

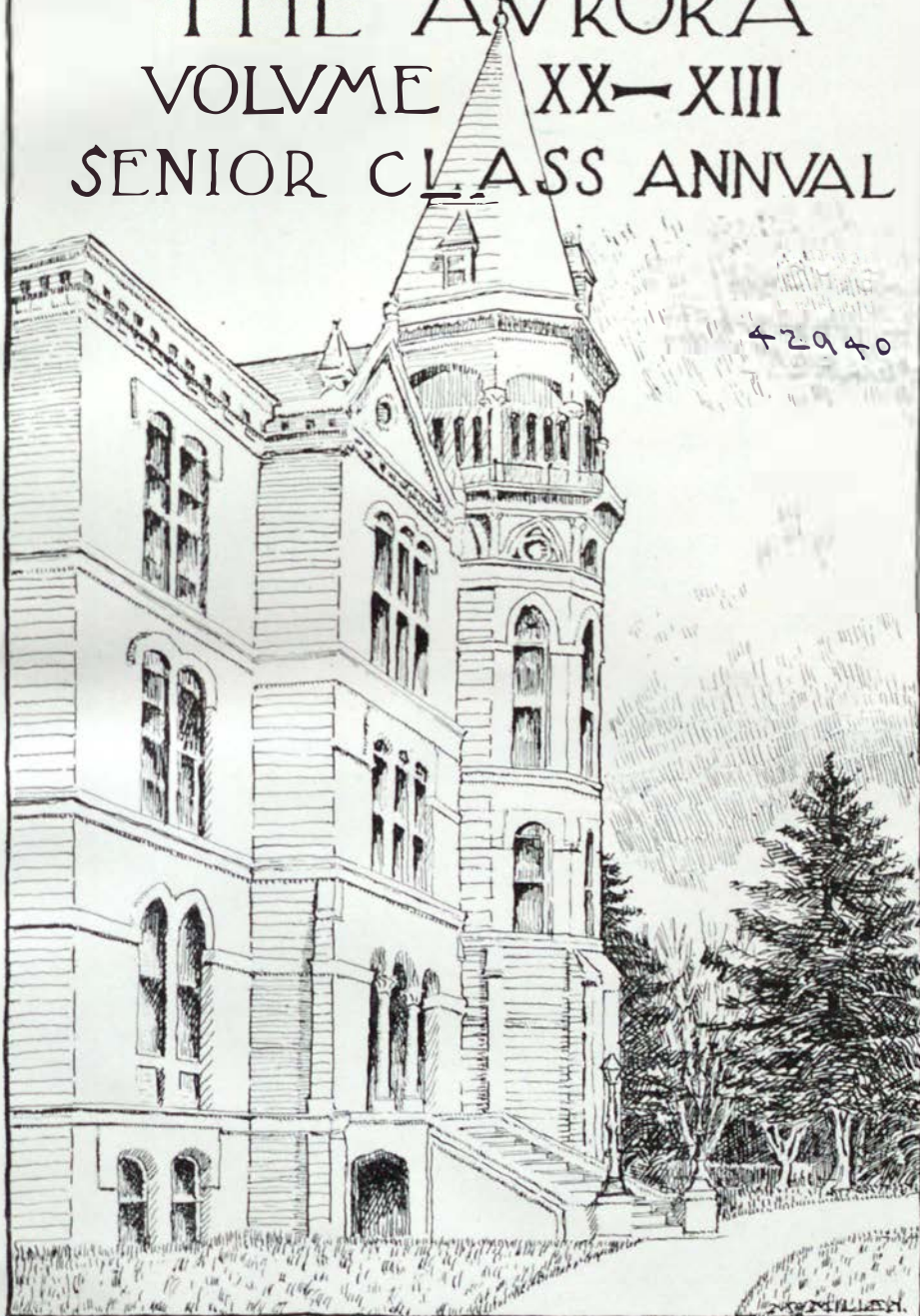

Alice R. Flanigan,
Editor-in-Chief

Orla H. Gillett,
Business Manager

THE AVRORA
VOLUME XX—XIII
SENIOR CLASS ANNUAL



MICHIGAN STATE NORMAL COLLEGE
YPSILANTI MICHIGAN

Greeting

The Senior Class extends its heartiest greetings to fellow students, faculty, alumni and friends. May this Aurora implant in our hearts an even greater love for our Alma Mater. : : :

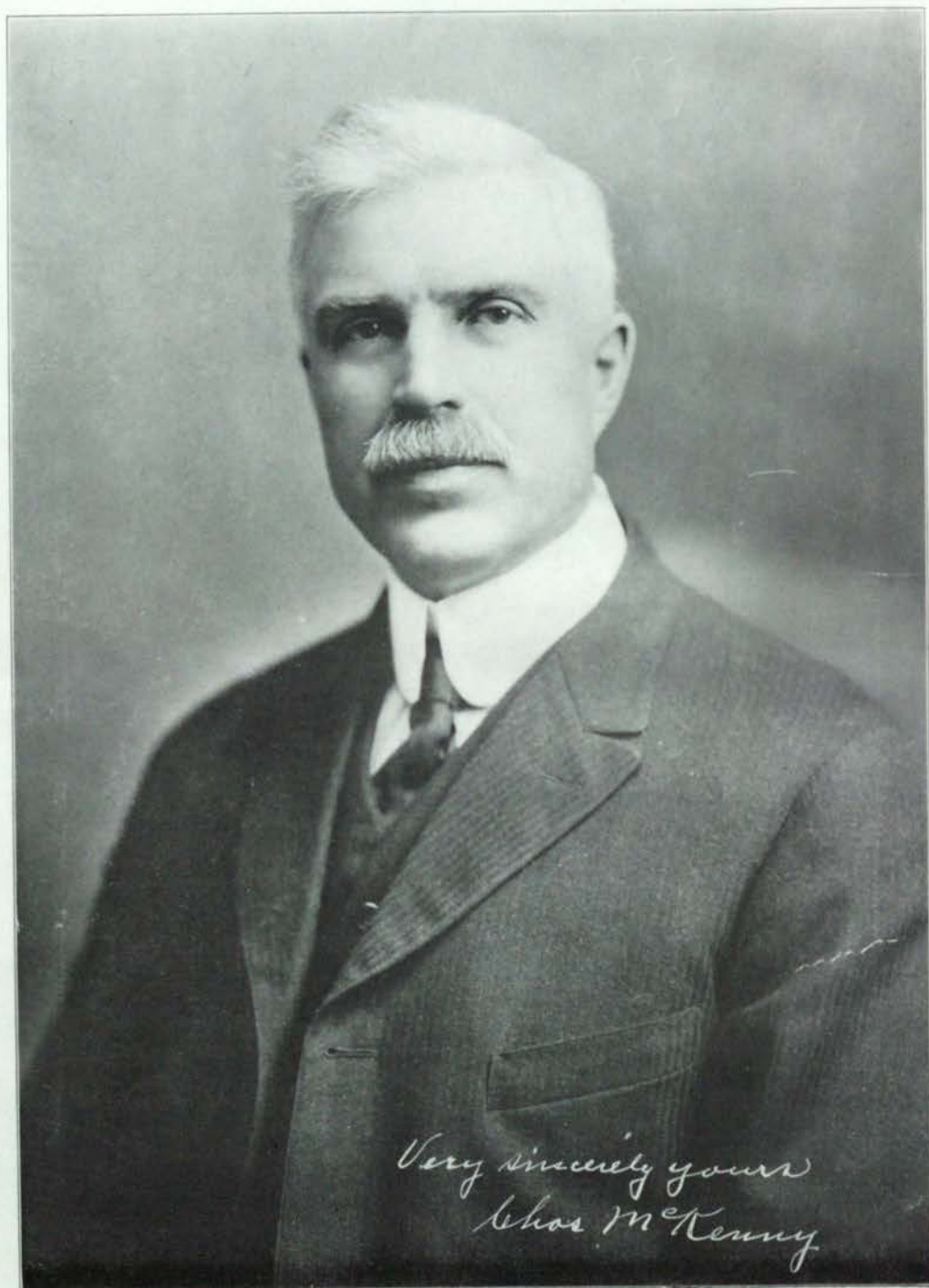

To

Charles E. McKenny, A.M., L.L.D.

President and Friend,

this Aurora is respectfully dedicated
by the Senior Class of nineteen hundred thirteen

President McKenny

PRESIDENT CHARLES MCKENNY was born near Lansing in 1860, his parents having settled in that vicinity in 1851. The early years of his life were spent in working the farm during the summer and in attending school a few months in winter. At seventeen years of age he entered the Michigan Agricultural College, for it was possible at that time to enroll there without high school preparation. In those years the long vacation occurred in the winter months, and Mr. McKenny by teaching rural schools helped to pay his college expenses. After graduation he entered at once on the profession of teaching, taking a grammar grade position in the Charlotte city schools. He remained there three years, when he became principal of the schools at Vermontville and served in that capacity for two years.

Mr. McKenny was interested in history and classics, and because of this interest he entered Olivet College in 1887 to take the classical course. In two years he received the A. B. degree from this institution and immediately became instructor in history and English. During his seven years professorship at Olivet, Mr. McKenny was interested in educational work and became one of the acceptable institute workers of the state. At the death of Professor Joseph B. Estabrook of Olivet (at one time principal of the Michigan State Normal School), Mr. McKenny became the head of the department for the training of teachers. This work in education qualified him to take the principalship of the Central State Normal School, which came under state support in 1896. During his four years there, the enrollment increased from eighty-five to over four hundred.

In 1900 Mr. McKenny left Michigan to accept the presidency of the State Normal at Milwaukee, Wisconsin. Under his administration of twelve years, the school changed its site, put up a splendid new building, and doubled its attendance. During his residence in Wisconsin, Mr. McKenny was deeply interested in the civic and social problems of Milwaukee and of

the state at large. He was a prominent worker in the religious and social life of the city: one of the founders and directors of the home and farm school: for ten years director of the Y. M. C. A.: president of the Milwaukee Society for Sanitary and Moral Education: chairman of the Committee on Education of the Manufacturers' Association: and one of the leaders of the City Club and the Federation of Civic Societies.

President McKenny is a contributor to educational magazines, and at the request of the Illinois Reading Circle Board he wrote a popular text entitled "The Personality of the Teacher." He is a member of the Simplified Spelling Board and was one of the organizers of the National Society for the Study of Education, being its president for two years. In 1912 Olivet College conferred upon Mr. McKenny the degree of LL. D.

Last year Mr. McKenny was chosen by the State Board of Education from among a large number of candidates to become the president of the Michigan State Normal College, the office having been made vacant by the resignation of Dr. Jones. In July, 1912, he entered upon his new work, bringing to it all the enthusiasm and the prestige gained from his former experience and success. The class of 1913 wish him all success in his new field of labor. May our beloved Alma Mater push on to still greater things under his guiding hand.





An Appreciation of Dr. L. H. Jones

THE CHARACTER and true worth of a man is known by the impress he has made upon his times; by the influence he has exerted upon the thought and actions of those whose lives he has touched; by his own deeds and the inspiration he has given to others to strive nobly. A few men have seized the ordinary occasions of life and have made them great. Among these is Dr. L. H. Jones, who last June resigned the presidency of the Michigan State Normal College after directing its growth and usefulness for ten years. He brought to this work a wealth of sound wisdom and a rich and successful experience. This without reserve he placed at the service of the college and all its interests, of the student body, and the state. Coming to Michigan with so large a knowledge of educational affairs, at a time when a definite constructive educational policy was necessary, he brought together and organized the various ideas, transformed and enriched them by his own personality, and then sent them forth to be incorporated into a working system.

Though he is no longer officially connected with the institution, his influence is still felt in the development of its plans, and his heart is still interested in its welfare. All who have known him desire to do him honor and to bring tribute to a life so generous, rich, and dynamic.

A man of three dimensions—in intellect, full and abounding; in feeling, broad and sympathetic; in action, strong and courageous; a profound philosopher, an inspiring teacher, an abiding friend.

H. C. LOTT.



Sincerely yours
Grace Fuller

Miss Grace Fuller

Dean of Women

Whom to know is to love and respect

THE STATE BOARD OF EDUCATION



HON. DEXTER M. FERRY JR.
PRESIDENT



HON. THOMAS W. NADAL
VICE PRESIDENT



HON. W. J. MCKONE
TREASURER



HON. LUTHER L. WRIGHT
SECRETARY

History of the School

IN May, 1849, the first State Board of Education was organized in Michigan. At their first meeting statements were received from various villages concerning the inducements offered for the founding of a State Normal School in their vicinity. Ypsilanti offered \$13,500 in cash, the school grounds and the salary of the Principal of the Training School for five years. The Board accepted this offer, and the building was erected and formally dedicated in 1852. It was a small square building of three stories, containing the model school on the first floor. In 1859 it was entirely destroyed by fire, but was soon restored, with some slight improvements. This was the sixth State Normal School in the United States. The first gymnasium was erected with money saved from the yearly appropriations, but as there was no special physical training teacher, the work was necessarily irregular and intermittent. This building was also destroyed in 1873. The Conservatory building has had a varied occupancy. It was originally intended for an agricultural museum; then it was used as a training school; its upper hall was set aside for the Students' Christian Association; and last, it was entirely devoted to the Conservatory of Music. The front addition was made to the main building in 1874; it has been gradually added to until it reached its present form. The new Gymnasium was built and dedicated in 1894. The appropriation granted was not sufficient, so the deficiency was made up by voluntary subscriptions. The Training School was the next building, and that has had several additions. In 1902 the present Science Building was erected and the natural and physical science work was transferred from the main building to the new one. At present there are plans being considered for a new Auditorium, and an addition to the Main Building, which is to be a beginning toward the gradual remaking of the present structure.

General Contents

Heads of Departments	21
Faculty	45
Seniors	61
Degrees	127
Juniors	133
Alumni	137
College Activities	140
Athletics	161
Sororities	181
Fraternities	204
Organizations	213
Jokes	269

Commencement Program

Baccalaureate Address.....	Sunday, June 22
Degree Class Day.....	Monday
Senior Class Day.....	Monday
Ivy Day.....	Monday
Campus Song-fest.....	Monday Evening
Conservatory Commencement.....	Monday Evening
Alumni Day.....	Tuesday
President's Reception.....	Tuesday Evening
Commencement	Wednesday



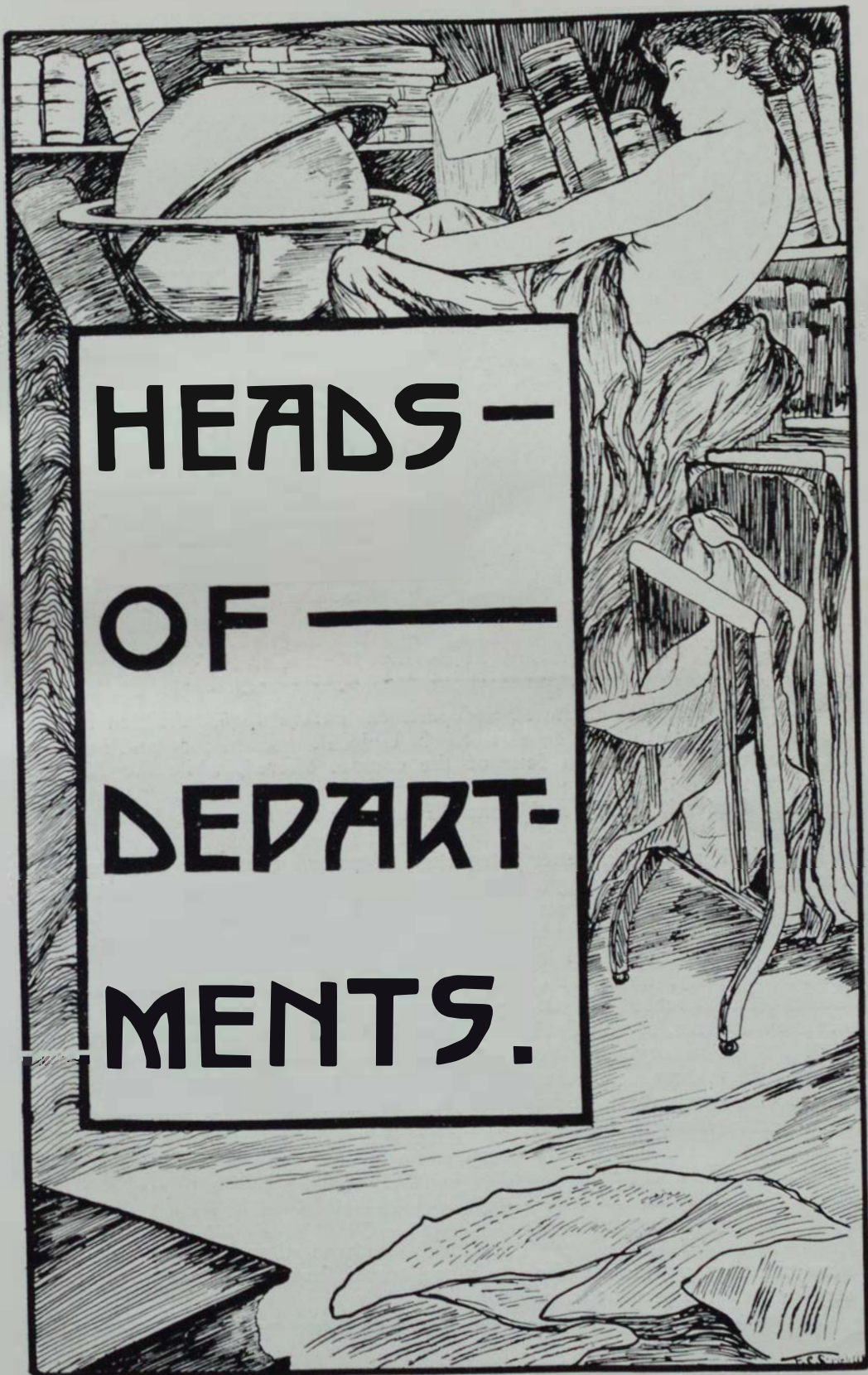

HEADS-
OF —
DEPART-
MENTS.



JULIA ANNE KING, A.M., M. Pd.

Born in Michigan.
Graduated from Normal College in 1858.
Began teaching in St. Clair.
Principal of Lansing High School.
Principal of Women's Department of Kalamazoo College.
Superintendent of Charlotte Schools.
Preceptress of Normal College, 1881.
Head of History Department.
Member of National Historical Association.

Department of History

History hardly constituted a department before 1885. At that time it embraced seven subjects, two of which, United States history and Political Science, were required in four of the courses offered, while the Literary course included the entire number: Political Science, United States, American, English, General, Greek, and Roman History. The ten years following are marked by a struggle towards a more liberal culture. Sequences were established which secured a better integration of parts. Some subjects were exchanged for others forming a more perfect whole. New names were adopted reclothing threadbare themes in more attractive garments. After ten years the experiment of teaching method with the academic subjects proved more or less a failure, and distinctly professional courses were offered. These included history, civics, secondary method and primary historical material. Under the increased demands of the college the department now offers nineteen courses, some of which lead to the A. B. degree in education. In 1904 the last history subject was dropped from the required list and the entire work became henceforth elective. Many changes have occurred in the faculty of the department. Some rare teachers, as Miss Paton, Miss Soule and Mrs. Stirling Bowen, have gone from among us. Bright and interesting young women as Miss Daniels and Miss Yost, found work elsewhere. Several others who did less perhaps toward shaping the department were at different times teachers in it. In 1892 Mary B. Putnam, now Assistant Professor, and Florence Shultes were enrolled in the faculty. In 1899 the name Bertha G. Buell was added to the list. These, with the head of the department, saving now and then a year out for study and travel, have continued in unbroken service until the present time.



EDWIN A. STRONG, A. M.

Born 1834 in Onondago Co., N. Y.
Received degrees of A.B. and A.M.
from Union College.
Principal and Superintendent of
Grand Rapids Schools, 1858-71.
Head of the Science Department at
Oswego Normal School.
Head of the Department of Physics,
Michigan State Normal College,
1885.
Charter member of the Michigan
Academy of Science, member of
the National Educational Association,
and Michigan School Masters'
Club.

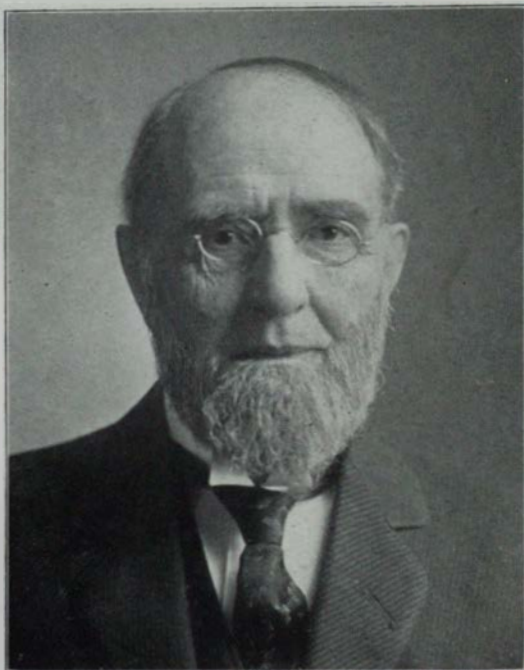

Department of Physical Science

The history of the Physical Science Department, as we use the term in this institution, including Physics, Chemistry, and Astronomy, naturally divides itself into four periods. During the first period, from 1852 to about 1870, excellent elementary work was done by men who were sufficiently equipped for their work but who had little to do with, and many things to teach. The mementoes of this period—in addition to portions of the building, almost the oldest in the United States, which fire and vandal hands have yet spared—consist of a few pieces of apparatus and the venerable desk now in the office of the department used in succession by Professors Fisk, Mayhew, and McLouth. During the next period (1870-1886) the department was organized somewhat as now and sparingly equipped to give a half-year each in chemistry, physics, and astronomy in advance of a year high school physics and a half year of chemistry. In the third period, extending from 1886 until the making of the Science Building, substantial gain was made in the number of courses and in equipment, but in the last part of the period the number of students in physics and chemistry considerably diminished, as both these subjects were made elective and other extremely attractive courses were established in the school. The chemistry was taken from the basement, where it had occupied three rooms for many years, and permanently established in four rooms on the second floor, at a cost of about \$2,000. In the last period a new building was made for physics and biology. When the final plans were drawn chemistry was also included. In both chemistry and physics the equipment was greatly enlarged to meet college requirements of high grade.

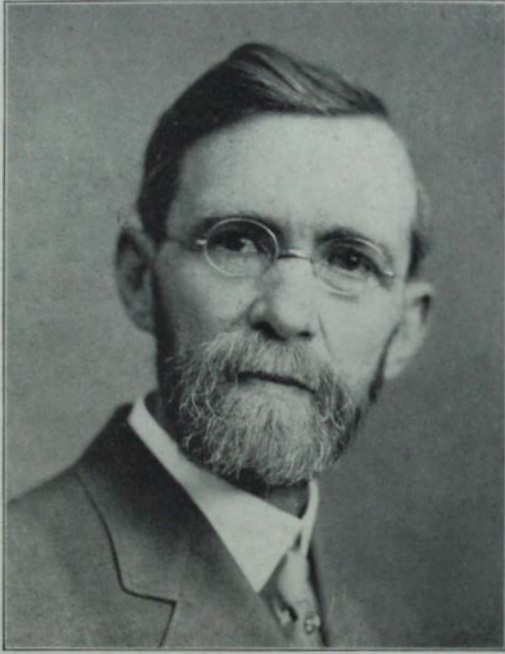

FLORUS A. BARBOUR, A.M.

Born at Flint, Michigan.
Graduated from Michigan University, 1878.
Principal of Coldwater High School.
Principal of the Grand Rapids Central Grammar School.
Superintendent of the Coldwater Schools.
Head of the English Department of Normal College, 1885.
University of Michigan in 1900 conferred degree of A.M. (causa honoris).

Department of English

Thirty years ago the teaching of English emphasized the historical study of literature from text books, and the formal study of rhetorical principles in the same way. The present head of the English Department is closing his twenty-eighth year of teaching in the Normal College, and the development of the department during that time has been marked mainly by the concrete study of masterpieces in prose and poetry as representative of the historical development of literature. Briefly it may be said that the courses in English have been changed from preparatory courses to college courses. A large majority of the students in attendance are high school graduates. To prepare these students for teaching in the grades of the public schools of the state, twelve college courses are offered. Many of the students preparing for grade work take the following five courses: Teachers' Grammar, Junior Composition, Principles of Criticism I and II., and Literature in the Grades. In addition to the work outlined in preparation for the grades, students who are specializing in English with a view to teaching in high schools are offered electives among the following subjects: English Fiction, Nineteenth Century Poetry, Shakespeare, Masterpiece Study, Advanced Rhetoric, Anglo-Saxon, and Middle English. At present the Department is contemplating the addition of one or two quarters of work in the History of English Literature, accompanied by the reading of representative classics. A larger number of sections will be formed in Junior Composition as rapidly as sufficient help can be furnished by the state. The teaching force is inadequate to the demands made upon it. Eight hundred students were enrolled in the classes during the fall term of 1912, with only seven teachers to care for that number.

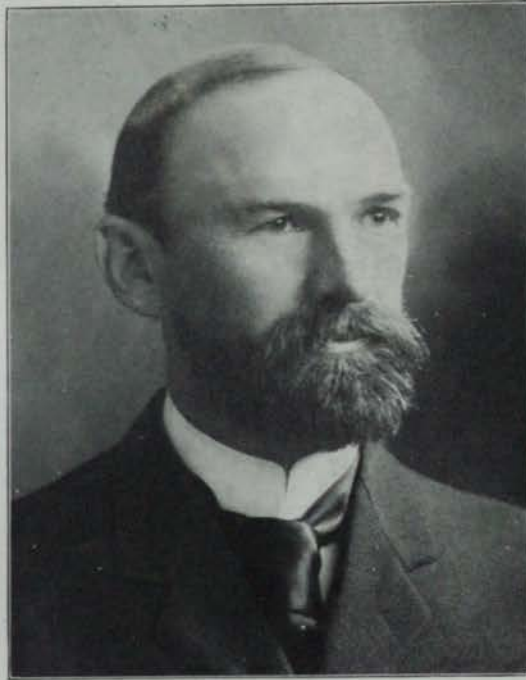

B. L. D'OOGHE, A.M., PH.D.

Born in Michigan.
Graduated from University of Michigan in 1881.
Principal of Coldwater High School.
Instructor in Latin, University of Michigan, 1883.
Professor in Latin and Greek, Michigan State Normal College, 1886.
Received the degree of A.M. from University of Michigan, and Ph.D. from the University of Bonn.
Member of the National Educational Association, the American Philological Association, the Michigan School Masters' Club, the American Archaeological Association, and the Classical Association of the Middle West and South.

Department of Ancient Languages

The Department of Ancient Languages grew out of a demand for classical education as a qualification for teachers in this state. As a result of this demand the present Ancient Language Department had its beginning. The work of the Department was organized and taken up, a few years after the founding of the institution, by Principal Welch. He was followed in 1856 by Joseph F. Carry, whose work in the department was commented upon by Principal J. M. B. Sill as being important and being done thoroughly and well. During the following year, because of the benefits thought to grow out of the study of languages, it was made a requirement that the men of the school take Latin and Greek and the women Latin and either German or French. In 1866 Professor Carry resigned the chair, to be followed by Professor E. Darrow, who held the position until his death in 1872. During the following fourteen years the position was occupied by Professor J. P. Vroman, who in turn was followed by Professor D'Ooge. The work of the department under Professor D'Ooge has made very significant progress and the number of students taking the work has increased very much, although it is no longer made a requirement for teachers.



WILLIAM H. SHERZER,
M.S., PH. D.

Born at Franklin, Ohio.
Principal of Saginaw High School.
Received degrees B.S., M.S. and
Ph. D. from University of Michigan.
Instructor in Geology and Paleontology at University of Michigan.
Accepted present position in 1893.
Fellow of the American Association for the Advancement of Science and the Geological Society of America. Member of the National Geographical Society and the Michigan Academy of Science.

Department of Natural Science

The records show that, in the early history of the school, all science work was in one department, although part of the courses were in natural science. Edmund Andrews and Jehu Brainard were the first to give lectures in science. Mrs. Aldrich Riley of Oberlin, the first teacher in botany, was succeeded, in 1881, by Julia Anne King, who also was instructor in history. Up to this time there was no regular laboratories or class rooms devoted exclusively to Natural Science, nor were any provided until 1882. It was then that Mrs. Lucy A. Osband was given the classes in natural science which had been previously distributed among the other departments. At this time the herbarium was increased to over a thousand specimens; and the zoology collection was largely added to. In 1892 W. H. Sherzer, of the University of Michigan, entered the department, and from that time on the character of the courses became somewhat changed, for the collecting stage was past and the systematic stage at hand. Jessie Phelps, who entered the department in 1898, now has charge of the work in physiology; Mary Goddard, who came in 1900, the work in botany; and last year the work in zoology was given over to Dr. Smith. With the erection of the Science Building in 1902, a new stage in the growth of the department was reached—that in which biological study is applied to human life. Field work is now emphasized, laboratory methods practiced; and all the work is answering more nearly to the needs of the people.



CHARLES O. HOYT, PH. D.

Born in New York State.
Educated in Michigan. Received A.B.
from Albion College.
Superintendent at Wyandotte, Grass
Lake, Jackson and Lansing.
Accepted the position of Superin-
tendent of Training School in 1897.
Associate Professor of Psychology
in Normal College.
Professor of the Science and His-
tory of Education in 1899.
Received the degree of Ph.D. from
the University of Jena in 1903.
1903 made head of the department.
Member of the National Educational
Association.



Department of Philosophy and Education

Previous to 1893, history of education was taught in connection with pedagogy and was a required course. In 1893 a change was made and for the next six years the classes in this work were taught by Dr. Boone, who was at that time Principal of the Normal. The name of the course was also changed at this period to the history and science of education. When Dr. Hoyt returned from Europe in 1903, he was placed at the head of the educational work which at that time was made into a separate department with additional courses in philosophy, history of philosophy, philosophy of education, and school administration. In 1904 the introduction of philosophy was added to the curriculum, in 1906 Herbart and Froebel, and in 1911 ethics. H. C. Cooley assisted in the department in 1906, and since that time Professor Wilbur has been associated with the department. Although the later courses are not required, it is interesting to note the number of students who have elected the respective ones. Those who have taken ethics number 40, history of philosophy 149, introduction to philosophy 192, philosophy of education 153, Herbart and Froebel 119, and school administration 153.



ELMER A. LYMAN, A.B.

Born at Manchester, Vermont.
Graduated from University of Michigan, 1886.
Assistant Superintendent of Schools at Paola, Kansas.
Principal of High School at Troy, O.
Instructor in Mathematics at University of Michigan.
Professor of Mathematics at Michigan State Normal College, 1898.
Member of the Central Association of Science and Mathematics Teachers, the National Educational Association, the American Mathematics Society, and the American Association for the Advancement of Science.

Department of Mathematics

When the Michigan State Normal School was established in 1853, among the charter departments was that of Mathematics. From a modest beginning of a single teacher giving instruction in four subjects then offered, the department developed, as the need for them arose, academic and professional courses. At present it has five teachers and offers twenty-four courses. The department has been honored by having three men at its head under whose direction it has attained a high degree of excellence. Professor C. F. R. Bellows was a graduate of the second class of the Normal School and the first to return as a member of its faculty. For one year he was Acting Principal of the school. To him also belongs the honor of founding the Central Normal of Mt. Pleasant. Dr. D. E. Smith accepted the chair of Mathematics in 1891. At the present time he occupies the chair of Pedagogy of Mathematics in Teachers' College, Columbia University. Under the supervision of Dr. Smith the departmental work of the Normal College was thoroughly systematized and there was a rapid increase in the number of students specializing in mathematics. Calculus, analytical geometry and theory of equations became regular academic courses. Three additional professional courses were offered,—methods in algebra, in geometry, and history of mathematics. Professor E. A. Lyman became the head of the department in 1893. He was also the Principal of the College for three years. Under his efficient management there has been a growing demand for advanced work. Department teaching is one of the professional courses. For students doing degree work there are offered courses in differential equations, solid analytical geometry and theoretical mechanics.



SAMUEL B. LAIRD, A.M.

Born on Prince Edward's Isle.
Completed the Classical Course in
the State Normal College in 1874.
Received the degree of B.Pd. from
this Institution in 1875.
Degrees of A.B. and A.M. from the
University of Michigan.
Head of the Psychology Department
of the Normal College.
Member of the School Masters'
Club, and the National Educational
Association.



Department of Psychology

Psychology is now regarded as an important subject of study in all schools that prepare for the profession of teaching. It is not claimed that a mastery of the subject insures success in that important calling, for more than knowledge of mental processes is needed to secure that desirable end. It is claimed, however, that a proper mental attitude may be gained which greatly assists the teacher in knowing his own mental states and those of his pupils. Besides it should constrain him to become a lifelong student of mind in its efforts to gain knowledge and perfect character. Moreover it should suggest when and how to present facts to the child's mind so that the process should be successful and pleasant. The scope of the work in the department as related to the life and graded certificate involves two courses of twelve weeks each. These courses afford a fair view of the mental and physiological nature of the child. When the state legislature empowered this institution to confer the degrees of B.Pd., M.Pd., and A.B., it was thought proper by those in authority to require two additional courses from this department. Accordingly advanced psychology and logic were chosen. The former undertakes to deal intensively with certain phases of general psychology, such as the adaptation of the course of study to the body and mind of the growing child. The latter undertakes to study somewhat critically the processes involving laws of thought and the different phases of reasoning. The amount of required work and the small number of teachers have limited the number of elective courses given by this department to one, the psychology of conduct. Each year adds to the size of the department and the importance of the work

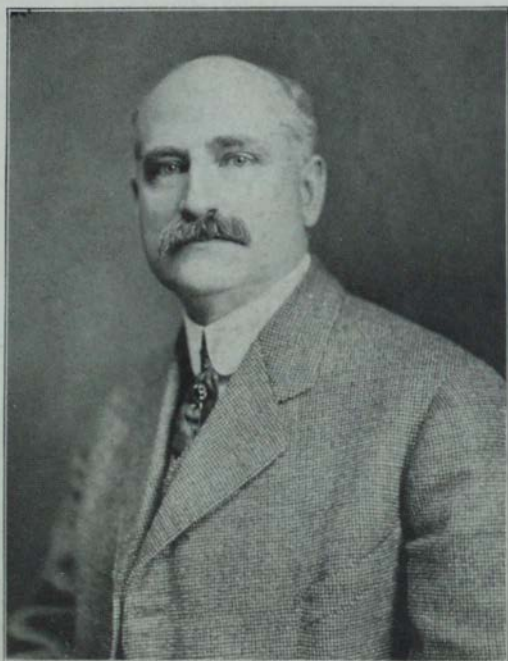

DIMON H. ROBERTS, A.M.

Born in the State of New York
Graduated from the State Normal
School at Courtland, N. Y.
Superintendent of Schools at Cazenova,
New York.
Graduated from Amherst College in
1892; also received A.M. from Am-
herst.
Principal of the High School, Pueblo,
Colorado.
Superintendent of the Training Depart-
ment of the State Normal School at
Winona, Minnesota.
Accepted present position in this Insti-
tution in 1900.
Member of the Michigan School Mas-
ters' Club, National Educational As-
sociation, and the National Society
for the Scientific Study of Education.

The Training School

The original act establishing the Normal School required a Model or Experimental School in connection with it. At the time of its organization there was space for only a small number of pupils. A single room and a single teacher was all that was provided. It is obvious that comparatively little of the teaching in the Model School was done by Normal Students. The department as organized and conducted was a preparatory rather than a practice school. It was first domiciled in narrow quarters in the old main building, afterward for several years in the present conservatory building, later in the rear addition of the main building. The large increase in the number of Normal students (1883-91) and the consequent increase in the number of teachers, created an urgent demand for more rooms to accommodate the regular Normal classes. The most natural way of securing the needed additional rooms seemed to be providing a separate building for the Training School. The question of finding an acceptable location for the school was a very serious one. The city very generously donated to the Board of Education a suitable site. The central part of the present Training School Building was then erected, and wings have been added until it has reached the present size. The Training Department, as we now know it, consists of three kindergartens, two primary departments, and one grammar department. One has only to see the long lines of volumes containing the records of the thousands of students who have done their practice teaching in Ypsilanti, to appreciate the importance of the Training Department to the schools of the state.



MARK JEFFERSON, A.M.

Born near Boston.
Received his A.B. degree from the Boston University, 1889.
Assistant Astronomer of the Argentina National Observatory, South America.
Taught in Massachusetts, Master of High School at Turner Falls.
Received degrees A.B. and A.M. from Harvard University.
Present position as head of the Geography Department, 1901.
Fellow of the Association of Geographers, the American Association for the Advancement of Science, of the Geological Society of America, and ex-President of the Michigan Academy of Science.

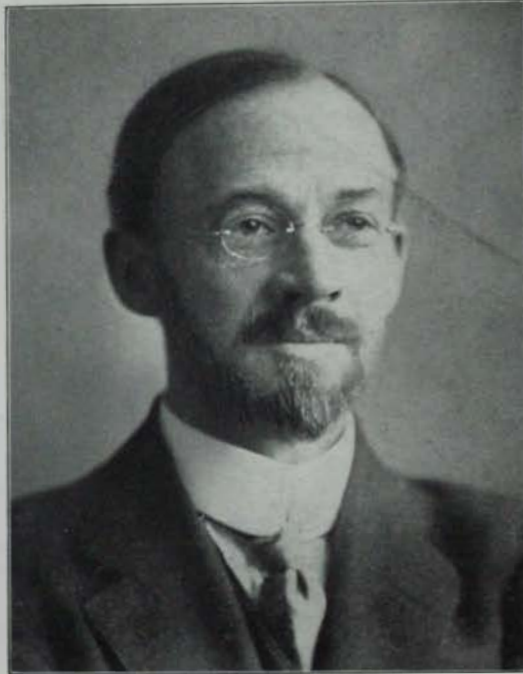

Department of Geography

The Department of Geography in the State Normal College was really created by Principal Lyman in 1901. Up to that time there had been a combined department of Geography and Drawing under Professors Goodison (1862-1892), and McFarlane (1892-1901). Professor Goodison at first taught Greek and Latin also. Previous to his appointment the subject had been a good deal of an orphan, being taught by teachers of "other subjects." During his absence from the Normal for sixteen years (1869-1885), it received the same sort of treatment or worse. First taught for a year by Miss Webb, it was then given to Miss Anna M. Cutcheon in addition to drawing, history and literature, to which latter subjects she appears to have given more and more time. In 1879, when Austin George came as Professor of Rhetoric and Literature, he seems to have inherited the work in geography in addition. Next year he was made head of the Training School and handed the geography classes over to Miss Helen Post, one of the critic teachers, who taught it until Mr. Goodison returned in 1885. It was Mr. McFarland who initiated the modern courses in the department and formed a nucleus of the collection of teaching material which is now unsurpassed by any department of geography in the country. When Mr. Jefferson was invited to come to Michigan in 1901 he suggested to Principal Lyman that the department should be that of geography only. Some of the strong men trained in the department are Professor Calkins of Mt. Pleasant Normal, Professor Bowman of Yale University, Professor Barrows of Chicago University, and Professor Colby of the Winona Normal in Minnesota. All of these, except Mr. Barrows, have served here as assistants.



RICHARD CLYDE FORD, PH.D.

Born in Michigan.
Graduated with two degrees from
Albion.
Studied under Professor Kluge of
the University of Freiburg.
Received Ph. D. from the University
of Munich in 1900.
Professor in Albion College and
Marquette Normal School.
Accepted present position as Pro-
fessor of French and German in
1903.

Department of Modern Languages

When languages were introduced into the State Normal School, public sentiment was still such that it was deemed necessary to make a somewhat apologetical explanation of their relation to the specific purposes of the institution. It was said, "The Latin and German languages are not integral parts of the regular course; students pursue them at their option. The effect is to enlarge and prolong, not to abridge the course. Two objects, mainly, were contemplated in creating these departments: First, to make the instruction of the Normal School consistent with itself, and to adapt it to the necessities of our school system. The second object was to secure for Normal students the benefit of a class of studies which, as instruments of mental discipline have confessedly no superior, perhaps no equals, to say nothing of the strong light which they (especially the Latin) reflect upon the etymology and structure of our tongue, and upon many most interesting points of general literature. The course in both Latin and German was given briefly with the statement that it "will be as extended and varied as the student's attainments and stay in the institution will admit." In 1860 German and French, under the charge of Albert Miller, were authorized by the Board of Education as subjects requisite for graduation. John Bengel followed Albert Miller as Professor of the Modern Language Department, and he in turn was followed by Professor August Lodeman in 1872. In 1903 Dr. R. Clyde Ford succeeded Professor Lodeman. The department has increased in proportion to the college and now offers a four-year course in Modern Languages.



J. STUART LATHERS, A.B.

Born in Michigan.

Graduated from the Michigan State Normal College, 1893.

Graduated from the University of Michigan in 1899.

Received B.L. degree from the University of Michigan.

Head of the Department of Reading and Oratory in this Institution.



Department of Reading and Oratory

The Department of Reading and Oratory in the Normal College was established in 1904. For many years there had been courses offered in the English department in reading and orthoepy, in elocution, and in oratory. When the separate department was created, Mr. Lathers, who was then assistant in the English Department, was made head of the new department. The following year Miss Mary Martin was secured as an assistant, later accepting the position as head of the reading and oratory in the Kalamazoo Normal. Miss Lillian Oliff, who served most efficiently until her death a year ago, has been succeeded by Miss Ida Hintz. Mr. Frederick B. McKay, a former student in this school, who was in charge of the public speaking work in the Massachusetts Agricultural College, was secured as an assistant professor. Meantime the department has grown and now offers the following course: Elocution, oratory, debating, critical readings, and Shakespearean reading.

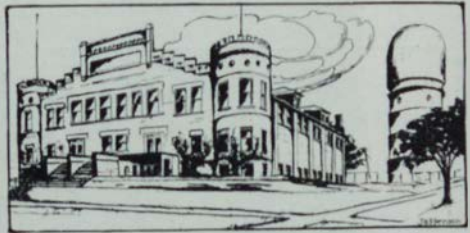

WILBUR P. BOWEN, M.S., B.Pd.

Born in Michigan.
Graduated from Normal College in 1886.
Instructor in Mathematics in this Institution.
Physical Training Teacher in the University of Nebraska.
Received degrees B.Pd. and M.S. from the University of Michigan.
Instructor in Physiology at the University of Michigan.
Professor of Physical Education at Normal College.
Member of the American Physical Education Association, American School of Hygiene Association, the Academy of Physical Education, and the Society of Gymnasium Directors.

Department of Physical Education (Men)

Physical education in the Normal began with some classes conducted in a vacant room in the main building in the winter of 1887 by Hiram W. Miller of the English Department (now of the Detroit schools), W. P. Bowen of the Department of Mathematics, and Professor F. A. Barbour. The Athletic Association was formed in 1888 under the leadership of Joe Jenkins, for many years commissioner of schools in Kalkaska County. The Field Day meets were at first held on the fair grounds, now Recreation Park, then an enclosed ground where admission was charged. Later a tight board fence was built around the ground west of the Training School and games and meets were held there. On the completion of the south wing of the main building in 1889 a room was fitted up in the basement for gymnastics by permission of Principal Sill, and classes were conducted by George Kev and W. P. Bowen of the mathematics department and student assistants. The gymnasium was built in 1893-4 and Professor Bowen and Mrs. Fannie Cheever Burton were chosen as teachers. During all these years the funds for athletics were raised by admission fees at all games and by subscriptions made by business men and faculty. In 1902 the student voluntarily assessed themselves to support the games, the fence around the field was removed, and the State Board was petitioned to make the athletic fee a permanent thing. The motto of the department has always been "Physical Education for Everybody" and with this in view effort has been made to make the work interesting and valuable to all.

The funds for athletics are handled by an Athletic Council consisting of students and faculty members in equal number. The plan is very satisfactory and enables the college to equip its teams and furnish opportunity for all to take part in the games and sports.



FANNIE CHEEVER BURTON,
M.Pd.

Born in Ypsilanti, Mich.
Graduated from Normal College in
1885.

Preceptress of Northville High
School.

Director of Women's Gymnasium,
1895.

Studied at Harvard, Chicago, Chau-
tauqua, and the University of Utah.
Received the degree of M.Pd. from
the Normal College, 1904.

Member of the National Physical
Education Association, the Play-
ground Association of America,
and the Michigan School Masters'
Club.



Department of Physical Education (Women)

At the beginning of the spring term nineteen years ago, the doors of the Women's Gymnasium swung open to admit perhaps a hundred girls who came to receive instruction in correct standing and walking, and general gymnastic work. The following year there were six classes of about fifty each, the work given being simple Swedish gymnastics, and light apparatus exercises. In saying the "doors swung open" it should be noted that there were but two to swing. There was no entrance to the basement anywhere, no connection between the galleries, no opportunity for the directors to confer without crossing the porch as there was not even a doorway between the two rooms. Although there was no piano, about the third year a group of ambitious girls gave a gymnastic entertainment, the proceeds of which were used to rent one. Later the conservatory bequeathed a piano to the gymnasium—an instrument which, by the way, had been the first upright piano to appear in Ypsilanti. The daily attendance at present is nearly nine hundred. For a number of years basket ball games were played with outside schools; but, that seeming no longer desirable, many "Meets" have been substituted among our girls. The great event of the college year is the Indoor Meet which for ten years has been given in March. Tournaments are held each term in newcomb, emperor ball and basket ball. For two years the summer has been welcomed by a May Day on the Green, when a festival of dancing and flowers is given on the field. From the simple beginnings of nineteen years ago, the work has grown steadily toward the highest type of physical education.—recreative, joyous, expression.



NATHAN A. HARVEY, Ph.D.

Born in Cumberland County, Ill.
Graduated from the Illinois State Normal University, 1884.
Studied at the University of Illinois
Head of the Department of Science in the Superior State Normal School, Wis.
Vice-Principal of the Chicago Normal School
Professor of Pedagogy, his present position.
Received the degrees of A.M. and Ph.D. from the Illinois Wesleyan University in 1900.
Member of the American Association for the Advancement of Science.

Department of Pedagogy

The characteristic feature which distinguishes a normal school from all other schools, is the instruction that is given in the professional aspect of teaching. It is the possibility of giving instruction in the general principles of the profession that leads to the establishment of a normal school. Without it, there is no justification for its existence. The aspects of this subject are so various, that many names have been given to it. It has been called in different periods of the history of the normal school, theory and art, theory and practice, applied psychology, general method pedagogy, and now there is a tendency to discard the name pedagogy for the more comprehensive name education. Such being the importance of the subject, from the first this normal school has offered instruction in the subject of pedagogy, by whatever name it may have been called. In the early years of the school's history, the instruction in this subject was generally given in the form of lectures and familiar talks by the principal of the school. In 1868, when Dr. Daniel Putnam came to the institution, he was made Professor of Psychology and Pedagogy, and he continued in that position until his death. Before Dr. Putnam's death, however, much of the teaching in pedagogy was done by Professor Hoyt, head of the Department of the History of Education, and later, also, by Professor Laird, head of the Department of Psychology. The Department of Pedagogy was not formally differentiated from that of Psychology and the History of Education until 1904, when Mr. N. A. Harvey was brought from the vice-principalship of the Chicago Normal School to become head of the newly organized department. Mr. C. M. Elliot was added to the department in 1910.



FREDERICK ALEXANDER, A.B.

Born at Fenton, Mich.

Graduated with an A.B. degree from
the University of Michigan, 1894.

Studied at Detroit and Ann Arbor.

Director of the Conservatory of
Music in 1909.



Department of Music

It has been the policy of the Normal College from the second year of its existence to have music taught as a regular subject. The amount and quality of the work have varied from time to time, but the idea has been kept in mind that the students should have a certain amount of work in this department each term. The regular teaching of music began in 1854, under the direction of Professor Albert Miller, a most excellent instructor. After laying a foundation for the musical department, Professor Miller closed his work in teaching in the Normal in 1858. In that year Professor E. M. Foote, of Lockport, N. Y., was appointed to the chair of music. After a very successful career, Professor Foote resigned and his place was taken by Professor Pease. In 1881, by the combined efforts of Professor Pease and Dr. MacVicar, the principal of the school at that time, the Normal Conservatory of Music was organized. Under the direction of Professor Pease and later of Professor Alexander the conservatory gained and still enjoys more than a state-wide reputation. A large number of students are given an opportunity each year to become members of the Normal Choir, for which work they are given one college credit. Frequently concerts are given by various members of the faculty, and through the concert course, the people of Ypsilanti are enabled to hear artists of national reputation.



GRACE FULLER

Born at Crystal Lake, Ill.
Graduated at Pratt Institute.
Head of the Household Arts Department, 1905.
Dean of Women, Michigan State Normal College, 1909.

Department of Household Arts

The Department of Household Arts was established in the State Normal College in the fall of 1903. Miss Annette F. Chase, a graduate from Pratt Institute, organized the department and was its sole teacher. For the first two years the work was largely confined to the children of the training school, although Normal students were allowed to select some work to be taken without credit. At the end of the first two years Miss Chase resigned to accept a similar position with her Alma Mater. Miss Grace Fuller, the present very efficient head of the department, also a graduate from Pratt Institute, was chosen as her successor. Beginning in 1905, a course was organized which proposed to graduate teachers and supervisors of household arts for employment in the public schools of the state. How well the course has succeeded in its purpose is shown by the fact that nearly one-third of the teachers of household arts mentioned in the Michigan teachers' directory are graduates from the Normal College. The number in the department gradually increased until the fall of 1911 saw an entering class of nearly one hundred students. In the fall of 1912 the length of the course was changed from two to three years, thus assuring a preparation for this special work equal to that of any other school in the country. The teaching force of the department now numbers five regular instructors in addition to the work done by other teachers in allied departments. Originally occupying two basement rooms, the department now has six additional rooms on the second floor of the new wing of the Training School. It is to be hoped that in the near future the department may have a separate building in keeping with the dignity of the work and the institution of which it is a part.



BERTHA GOODISON.

Born at Ypsilanti, Michigan.
Studied in the Detroit Art School.
Graduated from the Normal College,
1894.
Preceptress of the Vicksburg High
School.
Supervisor of Drawing at Marquette.
Instructor in Drawing in this Insti-
tution, and Supervisor of Drawing
in the Training School.
Studied at the Prang School, Chi-
cago; at Harvard Summer School,
under Wm. Chase; at Shinnecock
Summer School, Long Island; and
under Raphael Collin, in Paris.
Studied the spring of 1909 at
Teachers' College, Columbia.



Department of Art

The records of the early history of the college show that drawing was a part of the prescribed course of the institution as early as 1858. One term was required of first-year students, the work being elementary in character. The teacher in drawing also gave instruction in geography, science, penmanship, and bookkeeping. The names of some of the instructors from 1858 until 1885 are as follows: John Goodison, Lewis McLouth, Fannie Goffe, and Rhoda Selleck. In 1885 the Department of Drawing and Geography was formally established. Several courses in drawing were offered, giving instruction in object and cast drawing, perspective and design. The mediums used were pencil and charcoal. During the period of Dr. Boone's principalship and later, when a number of important changes were inaugurated in the college, the Department of Drawing and Geography participated in the general revolution and growth. Several assistants were added for the work in drawing and the courses offered were greatly increased in numbers, affording an opportunity for students to specialize in art. In 1901 the separate departments of geography and drawing were formed. Since that time, the number of teachers has been doubled, which would denote an increase in the number of special students, consistent with the general increase of attendance at the school. New courses have been added, namely, instrumental drawing, history of painting, and elementary courses for students specializing in the Household Arts and Kindergarten Departments. Other courses have been revised with reference to meeting the requirements of the public schools and of the practical side of the work as exemplified in the Training School.



ALICE BOARDMAN

Born at Brooklyn, N. Y.
Graduated from Mt. Holyoke College.
Graduated from Sloyd Training School, Boston, Mass.
Taught at Hampton Institute, Va.
Supervisor of Manual Training Department, Michigan State Normal College in 1902.

Department of Manual Training

The Manual Training Department was organized in the fall of 1901. For the first month the department was very modest, as it had only part of a small recitation room; later it was moved into a newly equipped room, and with groups of enthusiastic training school boys and girls many happy and profitable hours were spent during the first year. The following year a very limited amount of time was given to a small normal class. Even after the girls of the training school were claimed by the domestic science department in 1903, the classes in manual training continued to grow; more benches were needed, and the unfinished playroom at the end of the hall was also used by the department. At the same time, the teaching force was increased. The next acquisition was the equipment for lathe work. A growing demand for more classes resulted in the offering of a specializing course. From this class, as the years have passed by, have gone out a number of men and women of whom we may feel justly proud, teachers who are doing thoroughly good work. In some cases these teachers began their manual training as children in the Training School. As the need arose for students better trained in primary hand work, the supplementary hand-work class came into existence. Next a kiln, together with the additional equipment necessary for metal work, made possible the course in arts and crafts. By this time the department had far outgrown its allotted space and a part of the new training school wing, thoroughly equipped, was given over to its use. Today the visitor will hardly find an hour when each room does not hold some of the one hundred fifty Normal students or the training school children, a group of happy interested workers, all striving to express with their hands the beauty they feel and appreciate.



EDITH E. ADAMS, M.Pd.

Born at Madison, Ind.

Studied in the Normal College for three years.

Postgraduate work at the Chicago Kindergarten School.

Studied in Miss Wheelock's Kindergarten School, Boston.

Instructor in Kindergarten Theory, Normal College.

Kindergarten Department

To Dr. Daniel Putnam is due in large measure the credit for arousing in the state of Michigan a sympathetic feeling toward the kindergarten, and for its establishment in the Normal College in 1888. Miss Mary Lockwood was chosen to organize this work and to act as instructor and director of the kindergarten. A five-year certificate was granted for one year's work until 1892. It was then made a two-year course leading to a life certificate. The theory was extended to forty weeks, and practice teaching was done in both kindergarten and primary grades. The kindergarten-primary course was continued until 1909, when it was changed to pure kindergarten with special requirements for admission. The kindergarten theory was extended from thirty-six to sixty weeks, and the teaching and observation from forty-eight weeks in the kindergarten and primary grades to one full year in the kindergarten alone. The instructors and directors of this department since its organization have been: Mary Lockwood, at present Mrs. Millis, of Ypsilanti; Maude Connell, now connected with the State Normal School at Greeley, Colorado; and Hester P. Stowe, who is at present in the University Settlement, Chicago. In 1907 Edith E. Adams was made supervisor of the Kindergartens of the city. At present Barbara Schwable is Director of the Woodruff Kindergarten, Helene Kneip of the Normal Kindergarten, and Frances Berry of the Prospect Kindergarten.



CLEMENS P. STEIMLE, A.B.
Born at Atlantic Mine, Michigan.
Graduated from the Normal College
in 1902.
Taught in Albion and Hillsdale High
Schools.
Received degrees B.P.d. and A.B.
from the Normal College.
Assistant in Mathematics in the Nor-
mal College.
Secretary Registrar in 1910. 10

The General Office

The rapid increase in the number of students enrolled in the Normal has caused a corresponding increase in the clerical force of the general office. When the Normal was first opened the president, with the assistance of one clerk, performed all the clerical duties. In 1897 a stenographer was added to the staff, when the present office was occupied for the first time. As the work demanded more help, extra stenographers were employed from time to time. In 1903 the office of secretary-registrar was created in the Normal College and Mr. C. P. Steimle was elected to fill that position. Mr. Steimle is ably assisted by Miss Agnes Morse, head stenographer, and several assistants. Miss Ethel Taylor, appointment secretary, has an office in connection with the superintendent of the Training School. By means of the efficient workers in the general office, the various departments of the school are combined into a working unit.

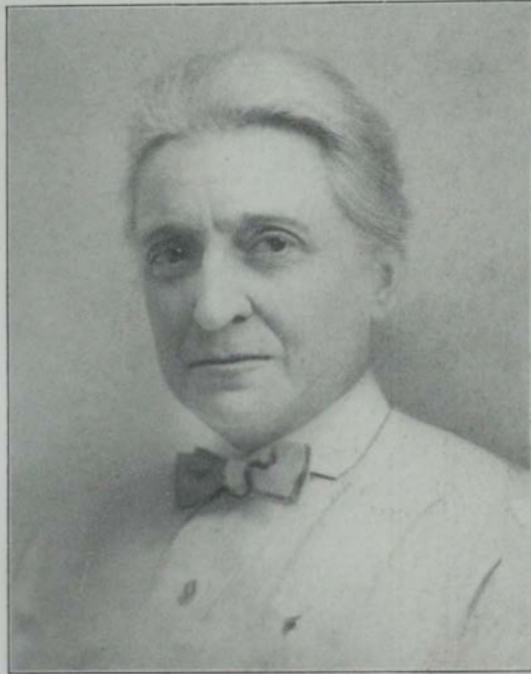

G. M. WALTON, A.M.

Born in Ypsilanti, Michigan.

Educated at St. Mary's College, Indiana, and given honorary A.M. degree.

Studied at Art Students' League and in George Innis' Studio, N. Y.

Student Amherst Library School.

Member and ex-President Michigan Library Association, member American Library Association, National Educational Association, and Michigan School Masters' Club.

Normal College Library

The early history of the Normal Library contains several incidents of vivid interest. The fire of 1859 destroyed all of the books, over fifteen hundred volumes, a good collection for a young school whose graduating class that year numbered but twelve. The demand for rebuilding and equipment were so great that no funds were available for books. At the suggestion of Principal Welch a mass meeting was held on the campus, and one of the students in a stirring speech urged every member of the school to give one dollar as the nucleus for a library. The proposal was enthusiastically received and when Mr. Welch resigned in 1865 he left a well selected library of two thousand volumes. For several years Professor Putnam acted as librarian, without compensation, and was succeeded by Professor Lodeman, who also served without pay. Both were men of rare literary judgment and broad reading. In 1884 Miss Florence Goodison was appointed librarian, with a regular salary, resigning in 1891. Mr. William S. Burne served as librarian for the following year, adding much to the efficiency of the administration through methods made necessary by the large accessions. In 1892 Miss G. M. Walton was appointed librarian. The growth, owing to the policy of the State Board, and of the Presidents, has been steady and consistent. There are thirty-six thousand volumes and the staff consists of three heads of departments, two assistants, and student help. The growing efficiency of the students in literary research is easily apparent, and the growing attitude of affectionate appreciation of books spells those oft quoted words, "The world's sweet inn from care and wearisome turmoil."



Alice Barnes

JANUARY THIRD
MCMXIII



FACULTY





FREDERICK R. GORTON, Ph.D. (University of Berlin)
Professor of Physics.



BERT W. PEET, M.S. (University of Michigan)
Professor of Chemistry.



HENRY C. LOTT, A. M. (Columbia University) M.Pd.
(Michigan State Normal College)
Professor of Psychology.



HORACE Z. WILBER, A.M. (University of Michigan)
Associate Professor of Philosophy and Education.

F A C U L T Y

MSNC

JESSIE PHELPS, M.S. (University of Michigan)
Associate Professor of Physiology.
Studied at the University of Marburg in 1906.



ABIGAIL PEARCE, Ph.B., B.Ed. (University of Michigan)
Assistant Professor of English.

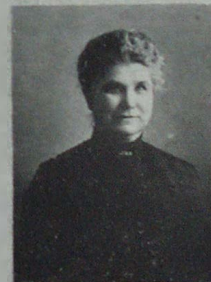

MARY B. PUTNAM, Ph.M. (University of Michigan)
M.Ed. (Michigan State Normal College)
Assistant Professor of History.



WEBSTER H. PEARCE, A.M. (University of Michigan)
Assistant Professor of Mathematics.





JOHN P. EVERETT, A.M. (University of Michigan)
Assistant Professor of Mathematics.



FREDERICK B. MCKAY, A.B. (University of Michigan)
Assistant Professor of Reading and Oratory.



MARY A. GODDARD, B.S. (University of Michigan)
Assistant Professor of Botany



BERTRAM G. SMITH, PH.D. (Columbia University)
Assistant Professor of Zoology.

F A C U L T Y

MSNC

ADA A. NORTON, Ph.M. (Albion College)
Instructor in Mathematics.



LOTA H. GARNER,
Instructor in Drawing.
Studied at Olivet and Oberlin College.



ORLANDO O. NORRIS, A.B. (University of Michigan)
Instructor in Latin.



EMELYN E. GARDNER, A.B. (University of Chicago)
Instructor in English.





L. ELTA LOOMIS, A.B. (University of Michigan)
Instructor in Physical Education.



C. M. ELLIOT, A.B. (Michigan State Normal College)
Instructor in Psychology.



FREDERICK BEVERMAN, Instructor in Physical Education.
Studied at Columbia University.



HARRIET MACKENZIE, A.B. (University of Michigan)
Instructor in English.

FACULTY

MSNC

IRENE O. CLARK, B.Pd. (Michigan State Normal College)
Assistant in Physical Education.

JANE L. MATTESON, A.B. (Michigan State Normal College)
Assistant in Mathematics.

VIVIAN GILPIN,
Assistant in Music.

JOHANNA ALPERMANN, B.Pd. (Michigan State Normal College)
Assistant in Modern Languages.





ALICE LOWDEN, (Michigan State Normal College)
Instructor in Music.



IDA G. HINTZ, B.Ed. (Michigan State Normal College)
Assistant in Reading.



ELINOR STRAFER,
Assistant in Drawing
Graduated from Teachers' College, Columbia Univ.



BLY QUIGLEY, A.B. (Michigan State Normal College)
Assistant in Physical Education.



F A C U L T Y

MSNC

ANNIS D. GRAY,
Instructor in Vocal Music.



META DANIEL, B.Pd. (Michigan State Normal College)
Assistant in Natural Science.



GENEVIEVE CLARK, B.Pd. (Michigan State Normal College)
Assistant in Geography.
Studied at Cambridge University, England.



MADGE QUIGLEY,
Assistant in Music.





CARL DORSEY,
Assistant in Manual Training.



RUSSELL MUMFORD, B.Pd. (Michigan State Normal
College)
Assistant in Chemistry.



CRYSTAL WORNER, B.Pd. (Michigan State Normal
College)
Assistant in Physical Education



CHARLES STRATTON, B.Pd. (Michigan State Normal
College)
Assistant in Geography.

F A C U L T Y

MSNC

EARL G. FULLER, A.M. (University of Michigan)
Assistant in History.



ARTHUR G. ERICKSON, A.B. (University of Michigan)
Principal of High School.



MARGARET E. WISE, M.Pd. (Michigan State Normal
College)
Training Teacher, First Grade.



ADELA JACKSON, M Pd. (Michigan State Normal
College)
Training Teacher, Second Grade.
Studied at Clark and Chicago Universities.





HELENE KNEIP,
Director of Normal Kindergarten.



FRANCES M. BERRY, PH.D.,
Director of Prospect Kindergarten.



MARGARET M. CAMPBELL, B.S. (Columbia University)
Training Teacher, Eighth Grade.



JULIA M. HUBBARD, B.Pd. (Michigan State Normal
College)
Assistant Training Teacher, Grammar Grades.

F A C U L T Y

MSNC

ABIGAIL ROE, M.P.D. (Michigan State Normal College)
Training Teacher, Sixth Grade.



MARGARET MILLER, PH.B. (University of Syracuse)
Training Teacher, Fourth Grade.



LUCIA DENMORE,
Training Teacher, Woodruff School.



ELIZABETH McCRIKETT,
Training Teacher, Third Grade.





LIDA CLARK.

Instructor in Drawing.
Graduated from Chicago Art Institute.



ELIZABETH F. SIMPSON,

Librarian in Charge of Periodicals and Binding.



FREDERICK CLEVERINGA,

Librarian in Charge of Circulation.



EMMA R. CROSS,

Visiting Nurse.

FACULTY



- | | |
|---|--|
| <p>ALMA BLOUNT, Ph.D. (Cornell)
Assistant Professor of English</p> <p>HELEN B. MUIR, M.Pd. (Michigan State Normal College)
Instructor in Latin and Greek.</p> <p>FLORENCE SHULTES, B.Pd. (Michigan State Normal College)
Instructor in History.</p> <p>CLYDE E. FOSTER,
Instructor in Music.</p> <p>ESTELLE DOWNING, A.B. (University of Michigan)
Instructor in English.</p> <p>BERTHA G. BUELL, M.A. (Radcliffe College)
Instructor in History.</p> <p>MINOR E. WHITE,
Instructor in Music.</p> <p>IDA B. FLEISCHER, Ph.D. (University of Göttingen)
Instructor in German.</p> <p>H. ETHEL CHILDS,
Instructor in Drawing. Studied at Pratt Institute.</p> <p>MATHIA N. FRENCH,
Instructor in Household Arts.</p> <p>EDITH BLACKMAN, B.S. (Columbia University)
Instructor in Household Arts.</p> <p>*A. E. PARKINS, B.Pd. (Michigan State Normal College)
Assistant in Geography.</p> <p>*CLARKE E. DAVIS, A.B. (Michigan State Normal College)
Assistant in Chemistry.</p> | <p>ESTABROOK RANKIN,
Assistant in English.</p> <p>MARY E. HATTON,
Assistant in Manual Training.
Studied at Teacher's College, Columbia.</p> <p>INEZ RUTHERFORD, B.Pd. (Michigan State Normal College)
Assistant in Household Arts.</p> <p>MABEL A. GUENTHER,
Assistant in Music.</p> <p>MINNIE VROMAN,
Assistant in Music.</p> <p>ELIZABETH MILLSPAUGH,
Assistant in Music.</p> <p>AMELIA REMMELE,
Assistant in Drawing.</p> <p>PEARL CLARK, Ph.B. (University of Syracuse)
Training Teacher, Seventh Grade.</p> <p>MYRTIS M. GALLUP, B.Pd. (Michigan State Normal College)
Assistant in High School.</p> <p>GERTRUDE SMITH, B.S. (Columbia University)
Training Teacher, Third Grade Woodruff School.</p> <p>ANNA L. SEAGAR, B.S.,
Training Teacher, Woodruff School.</p> <p>BERTHA SCHWABLE,
Kindergarten Supervisor Woodruff School.</p> <p>ELSIE V. ANDREWS, B.Pd. (Michigan State Normal College)
Librarian in Charge of Periodicals and Binding.</p> |
|---|--|

*Absent on leave.

The "Powers That Be" at M.S.N.C.



"No Goddard"



"Proxy"



"Edeau Brummel"



"Goodness, you aren't going to talk me over you?"



"Dick" "Chust" "Fritz"



Natural



"The Judge of the College Courts"



The Vigilance Committee



"Smile"



"Crys"



"Erin go braugh"



Peet and Repeat.

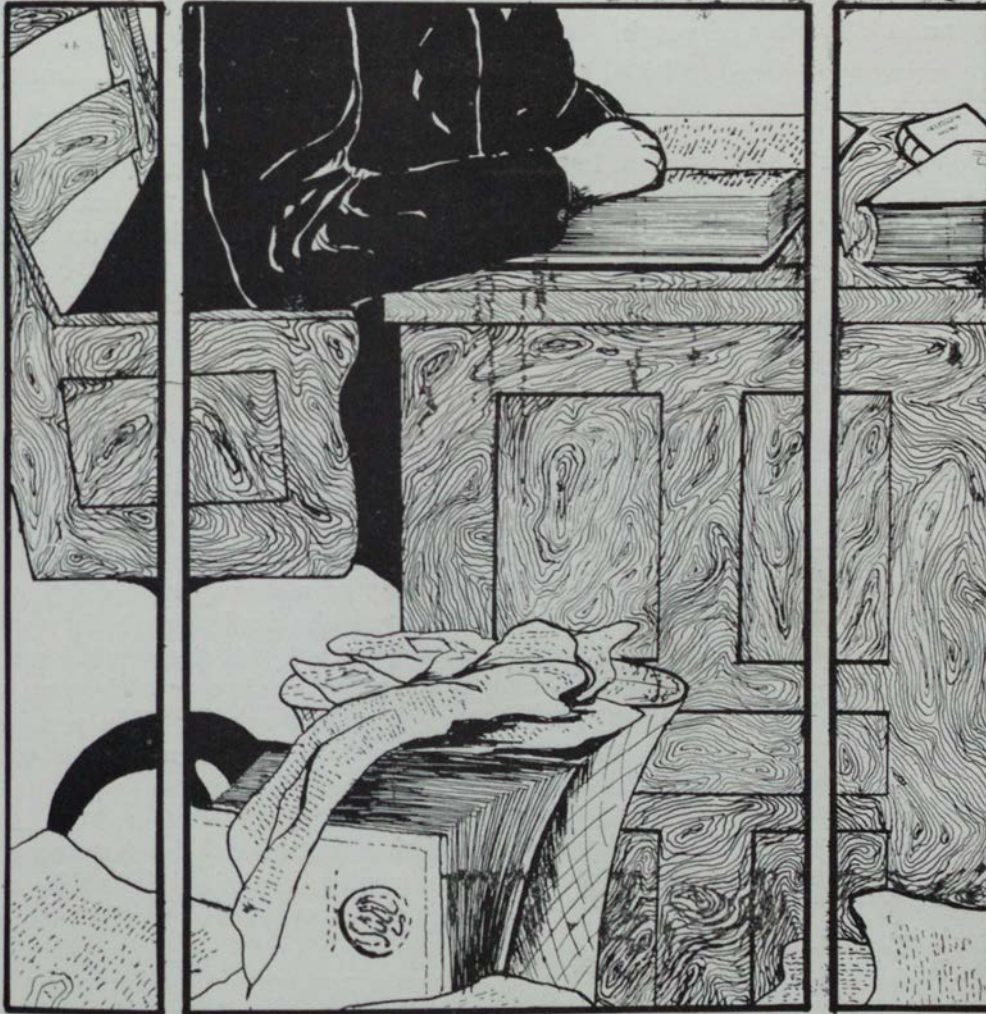

SENIORS

Greeting to the Students

Good cheer! youth is yours with its buoyant, impelling, expectant life. You have pliancy of body and mind. Your soul is sensitive to the good and the true. It is a happy analogy that likens you to its spring time, with its flood of life, richness of possibility, and opulence of prophecy. True, spring has its frost, its storm, its tempest, and sometimes its destructive, death-dealing tornado. Youth likewise is not all song and sunshine. It has its days of gloomy foreboding, its frost of doubt and defeat, its storm of emotion and passion. But these are the signs of expanding life, not the evidences of decay. Should frost or storm destroy some fond hope or ardent ambition, the genial, healing, fruitful life forces will make good the loss, for summer days are yet to come. Be thou then of good cheer and enter fully into the joy and blessedness of youth.

Be of good cheer for you are in the seed time of life, and abundant opportunity for planting and sowing is yours. Schools, teachers, laboratories, libraries, stimulating environment, leisure for study, these are priceless possessions. The schoolless man has little chance of making a name among his fellows. You are the favored ones of fortune in that you have intellectual ability and the opportunity to acquire knowledge. The thought of the thousands of youth who are barred by untoward circumstances from sharing the opportunities that are yours should chasten your pride, deepen your gratitude, and strengthen your will to achieve. As a man soweth so shall he reap. 'Tis true on farm and garden, 'tis equally and eternally true in the realm of intellect and character. Be diligent in sowing, and with good cheer give yourself to the toil of planting and tilling, for harvests of plenty follow not on idle and indolent and thoughtless spring time.

Be of good cheer for the world has a place for you, a large place for you, a large place for each one of you. Think not that the days of opportunity are gone. Every age brings its problems and their attendant opportunities. To the trained man or woman, the capable man or woman, the door of opportunity is never shut. To the unskilled and the inefficient it is never opened. The pressing question for you should be, not will the world have a place for me, but shall I be qualified for a place? Were every efficient member of society ten instead of one, still would there be work for all in clearing the world of ignorance and evil and in making joy to live where sorrow now abides.

Be of good cheer, for honest, hearty, resultful toil has its rewards: sometimes in silver and gold and honor and position, but always in that inward satisfaction that comes to him who whole-heartedly does his task in life and cheerfully, resolutely, and lovingly meets the duties great and small that life may bring him.

Be of good cheer for the eyes of friends are upon you. The hands of friends wave you adieu—"God be with you,"—as you push your boat from the mooring of home and school and venture forth upon the wider sea of life. "Bon Voyage," floats the friendly call to you, and when you are beyond the sound of voice and the wave of hand, the wireless messages of love and good cheer will follow you forth.

Be of good cheer.

CHARLES McKENNY, President.

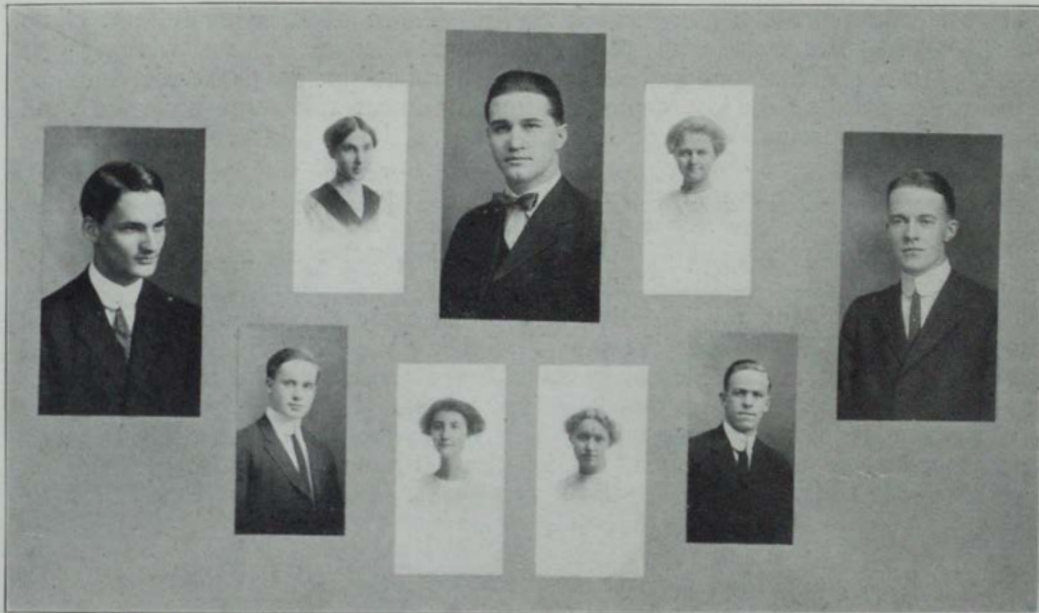

Senior Class Officers

OSCAR WOOD
President

LAURA STEARNS
Secretary

HOPE NICHOLSON
Chaplain

GEORGE WILLARD
Yell-Master

J. WILBUR POE
Executive Chairman

WALLACE HALL
Reporter

ALVIN YOUNGQUIST
Treasurer

LOUISE GOODYEAR
Vice-President

GEORGIA DOERR
Yell Mistress

History of Class of XIII

WE CAME, we saw, and then we conquered. No, conquered is not quite the right word, annihilated would convey the correct idea to the uninitiated much more satisfactorily. Those of us who did not climb down from the train at the Michigan Central Station, wishing that the girl in front had not carried her hat-box just where it bumped everyone, jumped off the last step of the interurban car at Zwergel's corner. And so we entered this institution of learning, not as the animals entered the Ark, but in one grand, imposing body, and nearly drove the Secretary-Registrar out of his senses with our questions and requests on that memorable enrollment day in September, 1911. Yes, we were Juniors, and therefore were expected to respect and obey the upperclassmen. But we didn't. No, not a bit of it, and thereby hangs an exciting tale of two years.

We made evident our initiative first by an early election of officers. Poe (in the long run) was given the job of wielding the "Big Stick," and started things off in great style. Not many suns thereafter we awoke one morning to find the campus wearing a gaudy coat of red posters, challenges from the Seniors to a rush. The posters were quickly destroyed; the challenges accepted; and war started at once. Tuesday afternoon the Seniors were much astonished at their assembly to have dropped before their eyes a banner bearing the following inscription:

"Since some slow, silent, simple Seniors
Longingly lament losing life,
Obligingly offer our omnipotent organization
obedient oblation,
We will wallop well whoever wages war."

This at once aroused the anger of the Slow Seniors and, determining to avenge themselves, they attempted to capture all of the Junior officers and cart them out of town on the eve of a class meeting. They were successful in securing Poe, James, and Willard, but "Dot" Field was too wary for them; and while the boys were being smuggled quietly from town "Dot" called the meeting to order and transacted all the business. In order to retaliate the Juniors ran a big banner up the flag-pole on top of Normal Hall, and in the twilight a battle royal was waged there on the roof. The result was that "Jack" Symonds got half of the banner, incidentally covered his suit with the paint that had been liberally smeared on the pole, the other half floated from the top of the pole for many moons. The rush, one of the fiercest ever contested (between the Classes of '12 and '13), was won by the Seniors, as it will be until the rules governing it are changed or the physically impossible becomes possible. Then, close upon the heels of the rush came the football game, which the Seniors promised to take, but fate decreed otherwise. Altho the Seniors were by far the heavier team, the Juniors were much too fast for them and the game ended 0 to 0, with the ball on the Seniors' twenty-yard line.

After that there was the contest over the Men's Meet. This was at first announced as won by the Juniors, with one per cent in their favor. The Seniors then discovered that an error in figuring had been made, which gave them the Meet by seven-tenths of one per cent. Of course, the Juniors were not to be outdone and they too soon discovered an error in that a Senior had been given credit for a second place which had really been won by a Junior.

Upon securing the signatures of most of the officials to this fact the Juniors secured the victory by two-tenths of one per cent, a rather close margin. Before

that discussion had cooled, there came the Girls' Meet, the most exciting ever held in the history of the College; and lest there should be any doubt as to who had won it, we stacked up a lead of fifty-nine points for XIII. By this time the Seniors had been properly squelched and for the remainder of the year they studiously avoided the path of the Juniors and made themselves as unobtrusive as possible about the corridors.

On the College teams also we were prominent, there being eleven "N's" won by the men of XIII; and of the debaters two were wearers of the lavender and white. A rather good record for one year, wasn't it? And so endeth Volume I.

Volume II starts with the arrival in the old town, to which by this time we have become quite attached, but for want of space and for fear the printer's devil may cut it out, we will omit the details. (See Vol. I.)

At the election we put Wood in the engineer's cab to pull the throttle whenever necessary and he has succeeded far beyond our fondest expectation. Yes, Wood is what keeps the Senior fire burning. But to turn to dryer facts, when we had given the infantile Juniors sufficient time to elect officers and had become tired of waiting any longer, we made a little midnight trip about town and conspicuously posted our little "Junior Hustlers" in the form of grewsome challenges to a rush. Expecting that the unmanageable children would attempt to destroy the documents, we hung some upon poles, well out of their way. But the precaution was needless, for they read them with terror-stricken countenances and tremblingly passed by on the other side. So in order to make things interesting we chased them up into a tree one evening that they might have a vivid demonstration of the culture epoch theory. The next evening (to prevent excitement this time) we gave a few of the most troublesome an auto ride out into the country and let them cool their wild desires by walking back. This so aroused their anger that they attempted to feed Wood milk and get his picture during the exhibition, but they were rather thoughtless, and Wood stepped in the bottle while they were not looking. Very careless of him, wasn't it?

The rush? Oh, yes, we took that; but you would have thought we were teaching the children how to climb in and out of the go-cart. No, I wouldn't have called it exactly exciting. And the football game was just as bad. Whenever we got up enthusiasm enough to do so we romped across their goal line, and if the referee hadn't blown his whistle so soon it would have been even worse than 39 to 0.

This last seemed to put some "pep" into the class of "14," and they immediately went to work preparing for the men's meet, which meant that the Seniors would have a fight on their hands. But the battling spirit of XIII exhibited itself and the "lavender and white" was again borne to victory with a lead of twenty-four per cent. Then came the excitement of the girls' meet. The first evening the Seniors lay low and watched the Juniors, but Saturday evening they showed their hand. The whole west end of the "Gym" was a mass of "lavender and white," reinforced by the two big banners, and that night Laura Stearns carried the cup to its resting place in the trophy case, the second time for the defenders of XIII. When April 18 came it found us hard at work decorating the "Gym," and that evening we gave our annual party, another addition to the successes of the Senior class.

And then it got warm, yes really, so warm that when the superintendents wanted to find us they had to take a trip up the river. What's the use of staying around the college when there is a cool nook down by the Huron waiting to have someone come and occupy it? Thus ends Volume II. Volume III will be started when autumn turns the leaves.

Let each one henceforth be his own historian, for as he writes so shall it be set down with no proof readers to correct copy.—G. W. W.



Aurora Board

ALICE R. FLANIGAN
Editor-in-Chief

ORLA H. GILLETT
Business Manager

MRS. A. STRICKLER
Art

ISABELLA H. GORTON
Sororities

WALLACE C. HALL
Jokes

GERTRUDE SHERZER
Ass't. Editor-in-Chief

GEORGE W. WILLARD
Fraternities

JAMES M. CORK
Athletics

CLELA B. HENRY
Junior Representative

ORA M. MCKIM
Organizations

IVA HOLMES
Degree Representative



Class Day Participants

ORLA GILLET
Salutatorian

ORA McKIM
Orator

ALVIN YOUNGQUIST
Soloist

MARJORIE CLEARY
Valadictorian

OLIVE LAMPMAN
Poetess

MAY MITCHELL
Prophetess

GEORGE WILLARD
Historian

AURORA.....XIII

MSNC



HAZEL L. ALAIR Pasadena, Cal.
Household Arts.



BERNARD E. ALLEN Grand Ledge
Physical Science, Y. M. C. A. Track Team '12,
Chemistry Club.



RUTH ALLEN Ypsilanti
English and History, Delta Phi, Quadrangle Club,
Y. W. C. A. Membership Committee.



ELLA ANDERSON Tustin
General, Y. W. C. A., Stoic.



FLOYD P. ALLEN Britton
Physical Science, Alpha Tau Delta.

TECLA ANDERSON Ironwood
Reading and Oratory, U. P. Club, Oratorical
Association.

THEONILLA R. ALGER Clark ton
General, Oakland Club.

MARY C. ANDERSON Manistique
Primary, President U. P. Club.

HAZEL L. ALLCHIN Webberville
Mathematics, Y. W. C. A.

GLADYS L. ANDRESS Morenci
General, Y. W. C. A. Membership Committee.



SENIORS

AURORA.....XIII

MSNC



MYRTA E. ANDRUS Casnovia
Primary.



MYRLE AVERY Keldon
Household Arts.



EMMA J. ANGELL Redford
Latin and History, Detroit Club.



VIRGIL B. AYERS Rochester
Physical Education, General Manager Men's Meet '12 and '13, Football '11, Track Team '12, Baseball Team '12, Kappa Phi Alpha.



VERA M. ARDIEL Avoca
Primary, Detroit Club, Thumb Club.

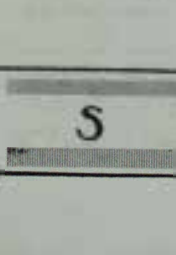

EDITH M. BAGULEY Tawas City
Primary.

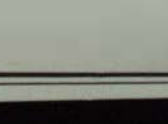

ALICE ELIZABETH ARMSTRONG Ypsilanti
German and English, Y. W. C. A. Religious Committee.

GLADYS BAILEY Benzonia
Delta Phi, Y. W. C. A.

ETHEL M. ARTHUR Saginaw
Limited.

GRACE ELIZABETH BAIRD Ann Arbor
General.



S E N I O R S

AURORA.....XIII

MSNC



KATHERINE BALCH Edmore
General.



EVA BASKIN Ubly
General, Ferris Institute Club.



ETHYL L. BALL Dundee
General, President Halcyon Club.



PRUDENCE EMILY BEASLEY Detroit
General.



HELEN E. BARBER Adrian
History and English, Minerva Literary Society,
Civic League.

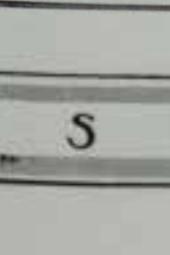

ETHEL M. BEATTY Franklin Mine
Primary, U. P. Club.



EDITH FLORENCE BARD Benton Harbor
Primary, Minerva Literary Society, Berieke Club,
Y. W. C. A., Quadrangle Club.

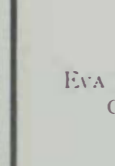

NELLIE BEAUMONT Mason
English and History, Y. W. C. A. Minerva Club.

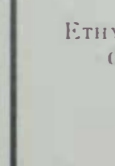

HELEN MARTHA BARNARD Detroit
Latin and English, Normal Choir.

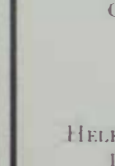

ELFREDA MARY BECKERLEG Ishpeming
Primary, U. P. Club.

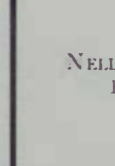

S E N I O R S

AURORA.....XIII

MSNC



WINONA BECKLEY Benton Harbor
General, President Berieko Club, Civic League, Y.
W. C. A.



JEANETTE BENNETT Adrian
Primary, Y. W. C. A.



VIVIEN E. BEERS Bellevue
General, Pundit Society, College Eastern Stars.



ANNA M. BENSON Manton
Household Arts, Alpha Delta Sigma Club.



GUY A. BEDELL Ypsilanti
General, Director of Normal Band.

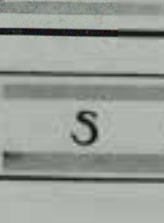

GUSSIE C. BENTON Mt. Clemens
English and History, Y. W. C. A.



JENNIE BELLE BEGOLE Detroit
Limited, Detroit Club.

HARVEY H. BERGER Bancroft
Mathematics and Physical Science, Y. M. C. A.,
Chemical Club, Shiawassee Club.

EMMA BENNADER Lodi, Ohio
Household Arts, Ohio Club, Y. W. C. A.

GERTRUDE E. BERGER Big Rapids
General, Ferris Institute Club.

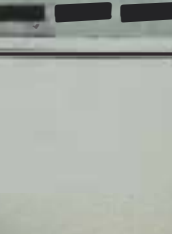

SENIORS

AURORA.....XIII

MSNC



GLADYS BIRKENSTOCK Brighton
General.



GLADYS BLISS Deerfield
General.



ROBERT H. BISHOP Otter Lake
General, Webster Debating Club, President Lapeer Club, Normal Choir, Y. M. C. A. Cabinet, Chairman Music Committee.



BERNIECE BOETTGER Belleville
Physical Training, Senior Basket Ball Manager, Athletic Council.



RILIA FLORENCE BISSELL Lansing
General.

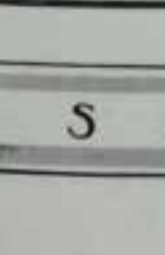

VESTA BOSTWICK Caledonia
General.



EDNA S. BJORK Crystal Falls
General, Alpha Sigma Tau, U. P. Club.



DORA BOWERS Eau Claire
Household Arts, Y. W. C. A.



BESS C. BLANCHARD Onaway
Primary, Theta Lambda Sigma, Honor Teacher.



FLORENCE BOICE Detroit
General, Senior Basket Ball Team. Manager Senior Swimming.

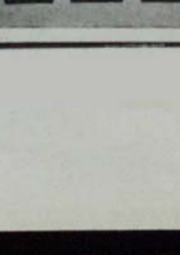

SENIORS

AURORA.....XIII

MSNC



MARGARET BRADLEY Lansing
General.

ELIZABETH BREEN Cadillac
General.

ESTHER BRAUDE Sault Ste. Marie
Limited.

EMMA BRIDGES Marine City
General.

HELEN BRANDEMERE Saginaw
Household Arts.

H. LUCILE BROOKS Milan
Physical Training, Manager Senior Folk Dancing
and Individual Dancing.

EDNA M. BRANDT Zeeland
Limited.

IONE BROTT Quincy
English and History, Y. W. C. A., Minerva Liter-
ary Society.

EDNA BRANTROM Hesperia
General, Honor Teacher.

MINNIE S. BROWER Los Angeles, Cal.
Household Arts.



S E N I O R S

AURORA.....XIII

MSNC



E. LUCILE BROWN Clark ton
General.

JESSIE B. BRUELI Lorain, Ohio
Household Arts, Chairman House Committee, Y.
W. C. A. Basket Ball Team '12 and '13.

RUTH BROWN Hud on
Primary, Zeta Tau Alpha.

ISABELLA BRYCE Fenton
Latin and German, Minerva Literary Society.

JASPER L. BROWN Britton
Physical Science, Y. M. C. A., Library Assistant,
Scientific Society.

RUTH BUCK Cooper ville
General, College Eastern Star, Ferris Institute
Club.

LOLA BROWNELL Ypsilanti
General, Art Club, Washtenaw Club.

GLADYS BUCKERIDGE Port Huron
General.

ETHEL LILLIAN BROWN Lapeer
General, Lapeer Club, Y. W. C. A.

MARY CATHERINE BURKE River Rouge
Reading and Oratory, Alpha Beta Sigma, Halcyon
Club, Detroit Club.



S E N I O R S



W. ARTHUR CABLE Scottville
General, Phi Delta Pi, Webster Debating Club, Y.
M. C. A. Mason Club, S. C. A. Board of Directors.

EDITH E. CAMPBELL Manton
General.

ESTHER C. CAHOON Houghton
Limited, U. P. Club.

FLORENCE CAMPBELL St. Thomas, Canada
General, Quadrangle Club, Y. W. C. A.

GLADYS A. CAHOON Saranac
General, College Eastern Star, Ionia Club, Honor
Teacher.

NELLIE L. CAMPBELL Manton
General.

MARION M. CALLAGHAN Greenville
Reading and Oratory.

VERONICA CANE Ontonagon
General, U. P. Club.

FLORENCE E. CAMP Bay City
General.

AGNES M. CANSFIELD Negaunee
German, English, Y. W. C. A., Portia Literary
Society, Stote.



AURORA.....XIII

MSNC



DELPHA HENRY CLAY Union City
Manual Training, Alpha Tau Delta, Crafts Club.



BERTHA COBURN Fremont
Primary.



MARJORIE CLEARY Ypsilanti
English and Latin, Sigma Nu Phi, Y. W. C. A.,
Stoic Society.



HERMON COLE Hillsdale
General, Y. M. C. A., Football, Track Team.



HATTIE R. CLEMO Ann Arbor
General.

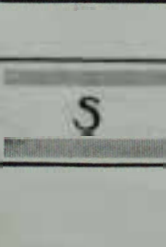

MARY A. COLLINS Grand Rapids
Primary, Grand Rapids Club.



IVY Y. LUCAS Deerfield
Y. W. C. A., College Eastern Star.



CHRYSTAL G. COLVIN Lansing
General.

GLADYS E. COBB Northville
Primary.

BERTHA B. COOK Greenville
Limited.



SENIORS

AURORA.....XIII

MSNC



BYRON S. CORBIN Union City
Physical Science, Y. M. C. A., Alpha Tau Delta,
Lincoln Club, Honor Teacher, Chemistry Club.



MARIE COULSON Jefferson, Ohio
General, Ohio Club, Y. W. C. A., College Eastern
Star.



FLORENCE CORBIN Hart
Household Arts, Zeta Phi.



ROXY E. COWIN Ypsilanti
Music and Drawing, Harmonious Matics, Art
Club.



HELEN CORBIN Ahtabula, Ohio
Kindergarten, Ohio Club.

CATHERINE J. COX Bay City
General.

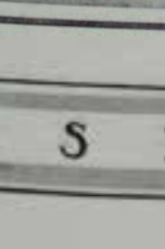

JAMES M. CORK Yale
Mathematics and Physical science, Senior Decor-
ating Committee, Manager of Swimming, Senior
Men's Meet, Captain Senior Basketball, Webster
Club, Arm of Honor, Stoic Society, Aurora Athletic
Editor.

HAZEL E. COZADD Wayne
Primary.

LOIS B. COTTON Hart
General.

ETHEL E. CRANDAL Howell
Latin and German, Y. W. C. A., Howell Club.



S E N I O R S

AURORA.....XIII

MSNC



ELLEN CRAWFORD Central Lake
General, Y. W. C. A., Charlevoix-Antrim Club,
Civic League.

ANNA M. DAUGHERTY Marlette
General, Civic League.

FLORENCE E. CRAWFORD Birmingham
General, Oakland Club.

JESSIE M. DAVIS Wolverine
Primary.

FERNE B. DAKIN Burton, Ohio
General, Ohio Club.

VANCE B. DAVIS Silver Lake, Indiana
General, Tennis Team '12, Alpha Tau Delta.

FRED M. DANCER Bailey
General.

BERNICE E. DAWSON Charlotte
General.

MARIE DARLING Eaton Rapids
Primary, Zeta Tau Alpha.

SARA E. DAY Alpena
Limited.



S E N I O R S

AURORA.....XIII

MSNC



RUA E. DAY Alma
Music and Drawing, Art Club



BESSIE DE LINE Addison
Mathematics, Y. W. C. A., Ferris Institute Club



MARJORIE DEAN Toledo, Ohio
General



FLOSSIE DENSON Morenci
General



GRACE L. DECKER Milford
Manual Training and Drawing

ROBERT ROY DICKERSON Ypsilanti
Manual Training, Alpha Tau Delta, Y. M. C. A.
Cabinet, Crafts Club, Washtenaw Club, Treasurer
Oratorical Association

ANNA DEGEUS Alicia
Household Arts, Alpha Delta Sigma Club

FLORENCE DIEDRICH Detroit
Drawing and Manual Training, Detroit Club, Art
Club

ELIZABETH DE GEUS Alicia
Primary

GEORGIA DOERR Saginaw
Household Arts, Senior Yell-Mistress, Student Coun-
cil, Manager High-Jump '12 and '13, Basket Ball '12
and '13, Alpha Delta Sigma Club



S E N I O R S

AURORA.....XIII

MSNC



KATHRYN DOHERTY Sharon
History and English, Ferris Institute Club



ELEANOR DUNLOP Harbor Beach
General, Y. W. C. A.



GEORGIANNA DOOL Cassopoli
Limited



ELIZABETH DYKES Detroit
Limited



LOYOLLA DORAN Grand Rapids
General, President Grand Rapids Club, Minerva
Literary Society

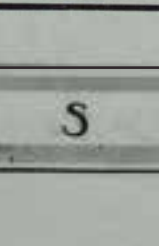

LEONA V. ECKLES Ypsilanti
Manual Training and Drawing



EFFIE DOWNER Ypsilanti
Primary

MABEL ELLISON Fairgrove
Graded, Minerva Literary Society

JOSEPHINE DRENNAN Detroit
General, Detroit Club

ANNA M. ENGEL Bad Axe
General, Thumb Club, Treble Clef



S E N I O R S

AURORA.....XIII MSNC



CLARA MAE ERWIN Midland
Primary



ANNA K. FINKBEINER Ypsilanti
Primary, Howell Club



BERTHA FADER Bradshaw, Ontario
General



ETTA FISHER Grand Rapids
General



LULA M. FAIRBANKS Salme
General, Honor Teacher

ALICE R. FLANIGAN Detroit
General, Alpha Beta Sigma, Editor-in-Chief Aurora

HELEN FALK Wadsworth, Ohio
Primary, Zeta Tau Alpha, Ohio Club, Y. W. C. A.

ZADA H. FLEMING Shelby
General

LILLIAN M. FIRTH Sterling
Limited, Portia Literary Society

ANGELA M. FLOOD Port Clinton, Ohio
Natural Science, Stoic



SENIORS

AURORA.....XIII

MSNC



HETTA E. FRENCH Scottville
Household Arts, Mason Club



LENA P. GAMBLE Hart
English and History



DEAN FUNK Wauseon, Ohio
Limited, Y. M. C. A.

HAZEL M. GALLUP Ann Arbor
Household Arts



LILA BELLE GARDNER Petoskey
Music and Drawing, Art Club, Treble Clef

HAZEL GADDUM Stanton
General



EMMA GELETZKE Trenton
German and English, Y. W. C. A.

FLORENCE E. GALLAGHER Bay City
Household Arts, Alpha Delta Sigma Club, Y. W.
C. A.

GRACE GEORGE Hudson
Primary



S E N I O R S

AURORA.....XIII

MSNC



ANNA GERHARDT Wilmington, Ohio
Household Arts



BERYLE A. GILJAM Stockbridge
General



BLANCH GIBBONS Bay City
General



ORLA H. GILLETT Holt
General, President Oratorical Association, Lincoln Club, Alma Debating Team '12, Student Council, Alpha Tau Delta, Business Manager Aurora, Y. M. C. A., Class Salutorian



ETHEL M. GIBE Newaygo
General

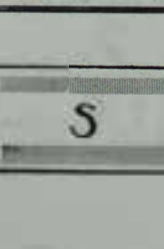

MYRTLE W. GILLETT Royal Oak
Primary, Secretary Y. W. C. A.

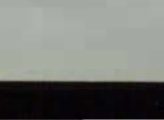

ALICE E. GIBSON Detroit
Limited, Detroit Club

ETTA H. GLAUSER New Philadelphia, Ohio
Public School Music, Ohio Club, Harmonious Mystics, Stoics

ROSA E. GIFFORD Davison
Mathematics and Physical Science, Y. W. C. A.

FERN GODFREY Decatur
Household Arts



S E N I O R S

AURORA.....XIII

MSNC



LOUISE GOODYEAR Manchester
English and History, Alpha Sigma Tau, Vice-President Senior Class



SYLVIA GRAHEM Detroit
Mathematics and Physical Science, Y. W. C. A., Detroit Club



ISABELLA H. GORTON Waterloo
English and Mathematics, Delta Phi, Y. W. C. A., Aurora Sorority Editor, Washtenaw Club



ERCELL V. GRAHAM Sandusky
General, Y. W. C. A., Ferris Institute Club



FLORENCE A. GORTON Ypsilanti
Latin and German, Y. W. C. A.



JOANNA GRAHAM Sandusky
General, Ferris Institute Club

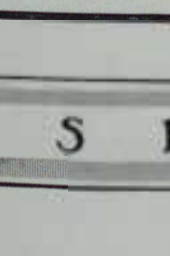

JOHN J. GOUDY Otisville
Alpha Tau Delta, Webster Debating Club, Oratorical Association



MILDRED C. GRANGER Howell
German and English, Stoic, Y. W. C. A., Portia Literary Society

IVA GOVE Ridgeway
General

LORA M. GRATTAN Clayton
General

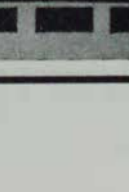

SENIORS

AURORA.....XIII MSNC



MYRTLE I. GRAY Lake Linden
General, U. P. Club

CARRIE GRIEVES Ionia
Household Arts, Alpha Delta Sigma Club

AVIS L. GREEN Corunna
Primary, Zeta Phi, President Shiawassee Club

MARY HELEN GRIGGS Pontiac
Kindergarten, Y. W. C. A., Oakland Club

FLORENCE GREENWALD Owosso
Mathematics, Shiawassee Club

GERRIT G. GROENEWOLD Holland
General, Y. M. C. A.

REUBEN A. GRETTEBERGER Okemos
History and Mathematics, Y. M. C. A., Lincoln
Debating Club, Soccer Team

MINNA M. GROENING Ludington
Zeta Tau Alpha, President Mason Club, Chairman
Senior Invitation Committee

MINERVA GRIER Standish
Commercial

HAZEL H. GUMP Milan
History, Washtenaw Club



S E N I O R S

AURORA.....XIII

MSNC



FLORENCE A. GURNEY Ypsilanti
Primary, Zeta Tau Alpha



ISABEL HANKINSON Bay City
General



MARGUERITE HAEFNER Jackson
Household Arts, Pi Kappa Sigma



ELIZABETH HANKINSON Detroit
General, Detroit Club



CHARLOTTE HALL Imlay City
General, Lapeer Club

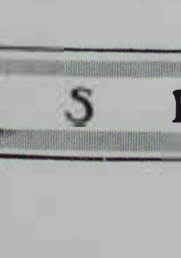

ESTELLA M. HANNA Birmingham
General, Oakland Club

WALLACE C. HALL Bad Axe
Physical Science and History, Phi Delta Pi, Class Reporter, Chairman Senior Challenge Committee, Aurora Joke Editor, Lincoln Club, Oratorical Board

JANET C. HARRIS Wayne
Primary

GLADYS HAMILTON Cadillac
German and English, Zeta Tau Alpha, Portia Literary Society

ROBERT L. HATCHER Petersburg
Manual Training, Kappa Phi Alpha, Y. M. C. A., Crafts Club



S E N I O R S

AURORA.....XIII

MSNC



FLORENCE A. GURNEY Ypsilanti
Primary, Zeta Tau Alpha



ISABEL HANKINSON Bay City
General



MARGUERITE HAEFNER Jackson
Household Arts, Pi Kappa Sigma



ELIZABETH HANKINSON Detroit
General, Detroit Club



CHARLOTTE HALL Imlay City
General, Lapeer Club

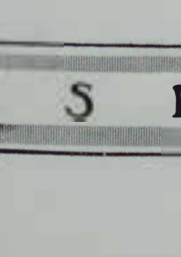

ESTELLA M. HANNA Birmingham
General, Oakland Club

WALLACE C. HALL Bad Axe
Physical Science and History, Phi Delta Pi, Class Reporter, Chairman Senior Challenge Committee, Aurora Joke Editor, Lincoln Club, Oratorical Board

JANET C. HARRIS Wayne
Primary

GLADYS HAMILTON Cadillac
German and English, Zeta Tau Alpha, Portia Literary Society

ROBERT L. HATCHER Petersburg
Manual Training, Kappa Phi Alpha, Y. M. C. A., Crafts Club



S E N I O R S

AURORA.....XIII

MSNC



WINNIFRED HEATH New Baltimore
General

FLORENCE E. HESS Niles
Latin and German, Minerva Literary Society, Bereico
Club

EVA M. HEATON Pigeon
Limited

HEEN M. HEWITT Brooklyn
Primary, Halcyon Club, Normal Choir

LUCILE HEISER Casnovia
Primary

LILLIAN M. HINE Davisburg
Latin and German, Y. W. C. A., Oakland Club

IDA M. HERMANN Monroe
English

HELENE HILDERINK Grand Haven
General, President Grand Haven Club

WALBURGA HESLEY Rapid City
General

ANNA M. HILZINGER Royal Oak
General, Y. W. C. A.



S E N I O R S

AURORA.....XIII

MSNC



KATHRYN HIMEBAUGH Bronson
General



MERLE W. HOGAN Harbor Springs
Physical Science



ODA A. HINDELANG Detroit
Physical Training, Arm of Honor, Captain Basket
Ball Team '11 and '12, Basket Ball Team '13,
Finance Committee Senior Class



CATHERINE E. HOGLE Pontiac
Primary, Oakland Club



EDNA MAY HENDERSHOTT Manchester
English and History

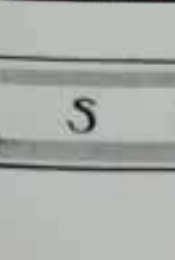

ETHEL L. HOLBEN Kent City
General

HAZEL MAY HOBBS Parma
General, Y. W. C. A.

EDNA M. HOLDORF Bessemer
Household Arts, Alpha Delta Sigma Club

HARRIET S. HOFFMAN Detroit
General

GERTRUDE HOLLESTELLE Grand Haven
Music and Drawing, Art Club, Grand Haven Club



S E N I O R S

AURORA.....XIII

MSNC



HELEN HOLMES Grand Rapids
Music and Drawing, Harmonious Mystics, Art Club

CHARLOTTE HUBBARD Port Huron
Household Arts.

HILDA M. HOLMSTROM Ludington
Public School Music, Theta Lambda Sigma, Mason Club

LEIGH G. HUBBELL Flint
General, Phi Delta Pi, Managing Editor Normal News, Stoic, Honor Teacher, Alma Debate '12, M. A. C. Debate '13, Webster Club

JEANETTE M. HOOPER Decatur
English and History

JEANETTE M. HUDSON Detroit
Latin and English, Detroit Club

LUCY HOPKINS Milan
General

NINA L. HULL St. Louis
General

NETTIE M. HOUSEL Monroe
Household Arts, Y. W. C. A.

FLORENCE C. HUNTLY Lowell
General, Grand Rapids Club



S E N I O R S

AURORA.....XIII

MSNC



AGNES A. HUNT Saranac
Household Arts



HOWARD P. F. JAMES Caro
Manual Training, Kappa Phi Alpha, Lincoln Club,
Junior Class Treasurer, Athletic Council, Tract Cap-
tain '13, Normal Choir, Chairman Social Committee
'12 and '13



ETHEL A. HUNTINGTON Benzonia
Household Arts, Y. W. C. A., Student Council



CLARA C. LANNEY Dundee
Latin and English



GERTRUDE D. HUTCHINSON Chargrin Falls, Ohio
Primary, Ohio Club

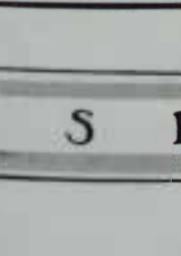

MABLE M. JARVIS Ypsilanti
Mathematics, Y. W. C. A.



L. KATE JACKSON East Tawas
Primary

VIDA B. JARVIS Ypsilanti
Drawing and Manual Training, Art Club

LULU M. JACKSON Birmingham
Primary, Oakland Club, Y. W. C. A.

MARGARET M. JENCKS Kalkaska
Latin and English, Portia Literary Society, Basket
Ball Team '12 and '13



S E N I O R S

AURORA.....XIII MSNC



LOIS W. JOHNSON Grand Ledge
Household Arts, College Eastern Star

NELLIE E. JOHNSON Jackson
Public School Music, Theta Lambda Sigma, U. P. Club

MARY J. JOHNSON Vandalia
General

WENDALL F. JOHNSON Toledo, Ohio
General, Phi Delta Pi, Stoic, Student Council, Webster Club, Y. M. C. A.

RETTA JOHNSON Metamora
General

CECIL JOHNSTON Northville
Latin and German, Detroit Club, Y. W. C. A.

ABIGAIL JOHNSON Lake Odessa
General, Basket Ball Team '12 and '13

MARJORIE M. JOHNSTON Toledo, Ohio
General

FLOYD D. JOHNSON Vandalia
General

ISABELLE V. JONES Ypsilanti
Mathematics, Y. W. C. A.



S E N I O R S

AURORA.....XIII

MSNC



MYRTELLE JONES Maple Rapids
Primary, Y. W. C. A.



JAMES ALEXANDER KERNS Ma on
Latin and Greek, Stoic



MARY JUSTUS Lima, Ohio
Kindergarten, Pi Kappa Sigma



LOUISE M. KERSWILL Elk Rapid
Limited



KATHLEEN KENNEDY Carsonville
General, Thumb Club, Ferris Institute Club



ETHEL P. KEYES Lyons
General, Y. W. C. A. House Committee



IRENE KENNY Chief
General, Ferris Institute Club

ESTELLA A. KIEF Murdock, Minn.
General, Y. W. C. A. Social Committee, Quadrangle Club

EDNA KERN Bellevue, Ohio
Household Arts, Ohio Club, Alpha Delta Sigma Club

FLORENCE KITTREDGE Marshall
Primary, Y. W. C. A.



S E N I O R S

AURORA.....XIII MSNC



CHARLOTTE KOCH Jackson
German and French, Halcyon Club

CAMILLA LADD Plymouth
German and English

AUGUSTA KREINER Brown City
History and English

BELVA P. LAFFREY Marine City
Primary, Normal Choir

AMELIA M. KOEHLER Hersey
Kindergarten

LEONA C. LAFONTAINE. Essexville
Public School Music

GENEVIEVE KOLB Grand Rapids
English and History

PHEBE L. LAING Deckerville
Limited

MARGUERITE KRUG Detroit
General, Detroit Club

MARY E. LAMBIE Ypsilanti
Physical Training, Athletic Council, Assistant General Manager Girl's Meet



S E N I O R S

AURORA.....XIII

MSNC



OLIVE C. LAMPMAN Hastings
General, Ohio Club, Senior Class Poetess



BERNICE D. LAZENY Bronson
General, Y. W. C. A., College Eastern Star



ISABEL LAMPORT Mancelona
Primary, Alpha Sigma Tau



DOROTHY M. LEHMANN Menominee
General, U. P. Club



WILHELMINA M. LANDBERG Whitehall
General, Ferris Institute Club



MADELINE LEJEUNE Sandusky, Ohio
Primary, Ohio Club



CLARABELLE W. LANDT Monroe
English and Latin, Kappa Psi, Y. W. C. A.

LULU LELAND Hart
General, College Eastern Star, Y. W. C. A.

HAZEL LAWRENCE Delton
Manual Training and Drawing, Honor Teacher

BEATRICE LAMERE Vulcan
General, Alpha Beta Sigma, U. P. Club



S E N I O R S

AURORA.....XIII

MSNC



CLARA LENZ Hubbell
German and English, U. P. Club

CORA E. LINDOW Marine City
Music and Drawing, Normal Choir

KATHERINE LEROY Sault Ste. Marie
General

GLENN LOCKWOOD Burnside
Physical Science and Mathematics, Lincoln Club,
Y. M. C. A., Normal Choir

FLORENCE L. LESHER Wakeman, Ohio
Limited

VERA LOGAN Quincy
Limited

ERMINE G. LEWIS Pentwater
Primary, Zeta Phi, Honor Teacher

GOLDA E. LOGAN Deerfield
General, Y. W. C. A.

MARTHA LITTLE Algonac
General

IRENE LOHRSTORFER Port Huron
General, Thumb Club



S E N I O R S



FRANCES C. LOWRIE Grand Rapids
Primary, Grand Rapids Club



GRACE MACK St. Johns
General



MINNIE LOWRY Tecumseh
History and English, Vice-President Y. W. C. A.



MARIE L. MACQUISTEN Detroit
General, Detroit Club



FRANCES E. LUIBRAND Bay City
Kindergarten, Theta Lambda Sigma, Y. W. C. A.



OLLIE MAHER Williamston
German and Latin, Y. W. C. A.

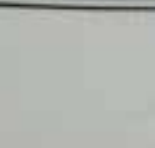

HAZEL S. LUSTY Britton
Physical Training, College Eastern Star

ISABEL MAHON Minden City
General, Ferris Institute Club

GENEVIEVE F. MACGRATH Laurium
General

MARY M. MAHONEY Onaway
General, Theta Lambda Sigma, Halcyon Club



AURORA.....XIII

MSNC



JENNIE G. MAIR Almont
General

ELIZABETH G. MASON Detroit
Mathematics and French

IDA MALESKI River Rouge
General

GLADYS E. MASON Detroit
General

HAZELLE MANN Onsted
Primary, Halcyon Club, Y. W. C. A., College Eastern Star

EDITH McBRIDE Romulus
History and English, Detroit Club

ORPHA M. MARSHALL Bay City
Kindergarten, Ferris Institute Club, Shiawassee Club

MALVINA McCAMMON Charlotte
Drawing and Manual Training, Art Club, Craft Club

RUTH L. MARTIN Manchester
Primary, Washtenaw Club

MARY E. McCLEAR Anderson
Limited



S E N I O R S

AURORA.....XIII

MSNC



ELLA C. MCCLUSKEY Pinckney
General, Alpha Beta Sigma



HELEN McDONALD Detroit
Latin and English, Normal Choir



K. LUCILLE MCCLUSKEY Pinckney
Mathematics and Physical Science, Alpha Beta Sigma



ANNA G. McDONALD Marine City
General



MARGARET J. MCCORMICK Owosso
Household Arts, Y. W. C. A., Shiawsee Club

M. KATHERINE MCDUGALL Ypsilanti
General, Y. W. C. A., Quadrangle Club

BESSIE MCCOY Milford
History and English, Y. W. C. A., S. C. A. Board
of Directors, Drama League

EDNA N. MCGOWAN Pontiac
General, Civic League, Oakland Club

ELLEN MCCREA Roscommon
General

MAYME L. MCGREGOR Newaygo
English and History



S E N I O R S

AURORA.....XIII MSNC



ELLA MCKENNY Yale
General



LUCY MERRILL Swanton, Ohio
Manual Training, Crafts Club, Y. W. C. A.



MARY C. MCKIAN Wolverine
Primary



FANNIE B. MILLIMAKI National Mine
General, Y. W. C. A.



ORA MCKIM Cass City
English and History, College Eastern Star, Stoic,
College Orator, Senior Class Orator, Aurora Editor
of Organizations

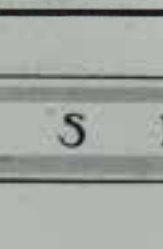

ERNESTINE MILLS Benzonia
Public School Music and English



HELEN MCTAGGERT River Rouge
Limited



MAY JEAN MITCHELL Battle Creek
Household Arts, Pi Kappa Sigma, Stoic, Student
Council, Y. W. C. A., Senior Class Prophetess,
Manager Newcomb '12, President Household Arts
Class



IVAH MCVMBER Charlotte
General



EDNA MONTGOMERIE Royal Oak
Physical Training



S E N I O R S



BESSIE C. MOON Orion
English and History



MABLE W. MORRILL Defiance, Ohio
Drawing, Ohio Club, Art Club



LULU Y. MOON Orion
History and English



GRACE MOSES Ann Arbor
Mathematics and History, Quadrangle Club



MARION MOON Grand Rapids
General, Honor Teacher, Manager Senior Marching

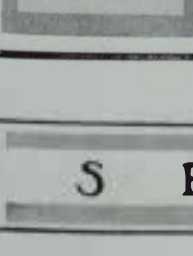

VERA A. MOWRER Ypsilanti
Primary



VERA A. MOORE Burton, Ohio
Household Arts, President Y. W. C. A., Normal Choir



DOROTHY M. MUDGE Le lie
English and History



FRANCES L. MORHOUS Ypsilanti
General, Washtenaw Club



RENTINA E. MULDER Grand Rapid
Latin, English and Greek



S E N I O R S



JULIA P. MUNGER Hart
Physical Science, Honor Teacher

MARGUERITE A. MYERS Lapeer
Limited

LENA MUNN Eaton Rapids
General, College Eastern Star

MAE S. NELSON Reed City
Drawing and Manual Training, Art Club, Crafts Club

OLIVE MUNRO Harbor Beach
Kindergarten

MARY E. NEWINGTON Romulus
General, Detroit Club, College Eastern Star

MABELLE MURCH Butler, Ind.
Primary, Y. W. C. A., Quadrangle Club

NETTIE NEWINGTON Romulus
General, College Eastern Star, Detroit Club

COLETTA R. MURPHY Big Rapids
Mathematics

HOPE H. NICHOSON Luther
General, President Y. W. C. A., Chaplain of Senior Class, Secretary of Student Volunteer Band



S E N I O R S

AURORA.....XIII

MSNC



FAYE A. NOBLE Coopersville
General, Y. W. C. A., Ferris Institute Club



CLARICE I. NOWLIN Jackson
General, Honor Teacher



LUCILE H. NORRIS Ironwood
Physical Training



ISABEL NICOLSON Marlette
Mathematics



CLAY A. NORTH Manton
General

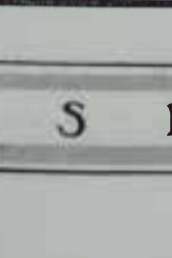

SARAH M. NURKO Boyne City
Music and Drawing, Harmonious Mystics, Art Club



ETHEL NORTON East Jordan
Latin, Charlevoix-Antrim Club

ZOLA B. OAKES Marlette
Manual Training and Drawing, Delta Phi, Crafts
Club, Thumb Club, Y. W. C. A.

GLADYS M. NURENBURG Lexington
Primary, Thumb Club, College Eastern Star, Normal
Choir

LORENA O'CONNOR Sandusky
Mathematics



S E N I O R S

AURORA.....XIII MSNC



MILDRED PAHL Ypsilanti
German and French, Stoic



VELMA L. PARNLEE Ludington
Music and Drawing, Theta Lambda Sigma, Art Club,
Mason Club, Chairman Music Committee, Ring and
Pin Committee



BEULAH E. PALMER Pontiac
Music and Drawing, Art Club



EDITH H. PARR Royal Oak
Manual Training, Crafts Club



JENNIE L. PARCE Pontiac
General

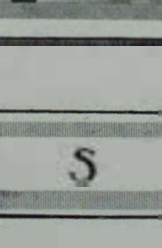

ALICE PARSONS Ypsilanti
General, Y. W. C. A., Washtenaw Club



GRETCHEN R. PARISH Kent City
General

SIGNA PASANEN Mass
Primary, U. P. Club

HAZEL PARKS Crystal Falls
General, Theta Lambda Sigma

FRANCES G. C. PAYETTE Bay City
Primary, Halcyon Club



S E N I O R S



BERTHA M. PECK Belding
Manual Training and Drawing, Y. W. C. A., Art
Club, Ionia Club



JUNE PHELPS Lapeer
General



GERTRUDE M. PECK Belding
Primary, Y. W. C. A., Leader Student Volunteer
Band, Civic League, Ionia Club, Student Council



BERNICE E. PHINNY Coldwater
Primary, Stoic, College Eastern Star, Y. W. C. A.

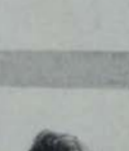

MARY PERKINS Howell
Limited



NYRA E. PHINNEY Ypsilanti
General

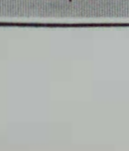

LOUISE B. PERRY, M. S. B. Rushville, N. Y.
Delta Phi, Y. W. C. A., Quadrangle Club

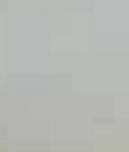

ELIZABETH PIERCE Ubly
General, Ferris Institute Club

ELSIE M. PETERSON Ludington
General, Mason Club

HAZEL F. PIERCE Ubly
General, Ferris Institute Club



AURORA.....XIII MSNC



J. WILBUR POE Ypsilanti
 History, Class President '12, Lincoln Club, Secretary
 Y. M. C. A. '12, President Y. M. C. A. '13, Ora-
 torical Board, Alpha Tau Delta, Student Council,
 General Chairman of Senior Executive Committee

EFFIE PRICE Watervliet
 General

GLADYS E. POOLE Birmingham
 Primary, Oakland, Pundit Literary Society

RUBY L. PURSER Pontiac
 Household Arts, Alpha Delta Sigma Club, Halcyon
 Club, Oakland Club

GUY E. POOLEY Hillsdale
 Mathematics and History, Alpha Tau Delta

BIRDIE A. PUTMAN Twin Lake
 Primary

BLANCH H. PORTER Hudson
 General, Y. W. C. A.

VEVA L. QUICK Gaylord
 General

MAY PRESTON Groton, S. Dak.
 Household Arts, Alpha Delta Sigma Club

MYRTLE QUANDT Detroit
 General, Detroit Club



SENIORS



MARY QUINN Caseville
General, President Thumb Club



LILLIAM REEVES Caseville
Limited



DORA RACETTE Muskegon
General



NINA M. RHODES Clinton
Primary, Washtenaw Club



ADELENE RANKIN Milan
General

CLINTON A. RICE Hart
Physical Science and Mathematics, Phi Delta Pi,
Y. M. C. A., Chemical Club, College Foot Ball '12,
Webster Club

KATHERINE A. RAYMOND Warren, Ohio
Limited, Ohio Club, Manager Junior Rings

J. PAUL RICHMOND Ann Arbor
Washtenaw Club, Y. M. C. A., Chemical Club,
Honor Teacher

BESSIE F. READ Ithaca
General, Y. W. C. A.

CLAYTON N. RINEHART Scottville
Mathematics, Phi Delta Pi, Webster Club, Normal
Choir, Mason Club, Manager Jump in Men's Meet,
Manager Senior Foot Ball



AURORA.....XIII

MSNC



VERA L. ROBINSON Detroit
Household Arts, Zeta Phi



MARY A. ROWLEY Charlotte
Primary, Pi Kappa Sigma



LILLIAN J. ROBINSON Clinton
Primary, Pi Kappa Sigma



LAVINA L. RUSSELL Royal Oak
Limited, Y. W. C. A., College Eastern Star



CARRIE B. ROLFE Lansing
Primary

H. RAY RUSSELL Royal Oak
Physical Science and Mathematics, Phi Delta Pi,
Y. M. C. A., Chemical Club, Webster Club, Stoic

HETTIE A. ROOT Otisville
Primary, Minerva Literary Society, Honor Teacher

FERN M. RUSSELL Martin
General, Honor Teacher

AGNES C. ROSENDALE Norway
Music and Drawing, Art Club, U. P. Club

ADELAIDE RUSSELL Iron Mountain
Latin and German, Y. W. C. A.



S E N I O R S

AURORA.....XIII

MSNC



MARIE E. RYAN Ypsilanti
Public School Music, Delta Phi



VEVEIA M. SAVAGE Detroit
Latin and German, Normal Choir



HILMA S. SALMU Hancock
Household Arts



GRACE SCANLAN Menominee
Music and Drawing, Art Club



GENEVIEVE S. SATTERLEE Highland Park
Household Arts, Y. W. C. A.

CLARA SCHANZ Ypsilanti
Limited

FLORA B. SAUNDERS Ypsilanti
Music

KATHERINE L. SCHNOOR New Baltimore
General, Alpha Beta Sigma

IRENE L. SAVAGE Bay City
General

RUTH SCHOEFFLIN Marine City
Limited



S E N I O R S

AURORA.....XIII MSNC



TREVA E. SCHWEIZER Bangor
Primary

MARGARET SEAMAN Minden
General, Treble Clef, Thumb Club

MARY I. SCOLLON Fowlerville
General

NELLIE SHERMAN Bay City
Primary, Y. W. C. A.

LOUIS B. SCOTT Romulus
Mathematics and Physical Science, Y. M. C. A.

BESSIE L. SERVIS St. Joseph
English and History, Berieko Club, Y. W. C. A.

KATHERINE A. SCOTT Iron Mountain
Household Arts

LUCILE M. SIMMONS Northville
Primary

RUTH SCOVILLE Ypsilanti
Organ and Public School Music, Manager of Indian
Clubs '13, Individual Club Swinging '12 and '13

DONNA M. SHAFFER Gladwin
General, Honor Teacher



S E N I O R S

AURORA.....XIII MSNC



ELIZABETH SHAFER Alliance, Ohio
Household Arts, President Ohio Club.



GERTRUDE W. SLAGHT Allegan
General, Y. W. C. A.



FLORA A. SHAWL Bay City
Primary.



ROY A. SLICK Lambertville
General.



IDA L. SIMPSON Ann Arbor
Household Arts, Junior Degree.

CLARA SMITH Detroit
Primary, President Detroit Club, Civic League.

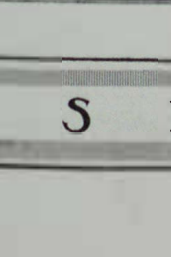

IRENE H. SKINNER Ann Arbor
Kindergarten.

MINNIE M. SMITH Holly
Latin and German, Y. W. C. A., Oakland Club.

MAUDE L. SLADE Ironwood
General, Normal Choir, U. P. Club.

GERTRUDE M. SMITH Eastlake
General, Zeta Tau Alpha.



SENIORS

AURORA.....XIII MSNC



ELSIE M. SMITH Ypsilanti
Household Arts.



NELLIE L. SMOYER Wadsworth, Ohio
English and Latin.



CORA B. SMITH Lapeer
History and Mathematics.



FERNE G. SNYDER Delta, Ohio
General, Haleyon.



NILA SMITH Ann Arbor
General, Washtenaw Club.

CYNTHIA V. SOLES Kent City
Manual Training and Drawing, Art Club, Craft Club.

ESTHER B. SMITH Detroit
General, Kappa Psi.

OLA E. SOWERBY Rockford
General, Y. W. C. A., College Eastern Star.

HELEN E. SMITH Plymouth
History and English.

IVOL O. SPAFFORD Rock Creek, Ohio
Household Arts.



S E N I O R S

AURORA.....XIII MSNC



IRENE SPARLING Ypsilanti
Limited.

JULIA SPRAGUE Ypsilanti
General, Y. W. C. A.

JEWEL SPARLING Ypsilanti
General, Y. W. C. A., Ferris Institute Club.

FLORENCE STALEY Birmingham
General, Y. W. C. A.

CLIFTON G. SPEER Wolverine
General, Y. M. C. A.

WILMA STEADMAN Elsie
General, Honor Teacher.

LENA A. SPENCE Adrian
Primary.

LAURA J. STEARNS Deerfield
Physical Training, Manager Basketball Team '12,
Basketball '13, General Manager Girl's Meet '13,
Secretary of Senior Class, College Eastern Star.

EDITH SPOONER Sherwood
General, Y. W. C. A., Honor Teacher.

E. HAZEL STEVENS Sault Ste. Marie
English and History, Theta Lambda Sigma.



SENIORS

AURORA.....XIII MSNC



MARY L. STEWART East Jordan
Latin and German, Charlevoix-Antrim Club, Civic League.

E. GRACE SWETLAND Mills, Pa.
General, Quadrangle Club.

HAZEL E. STOCKTON Chicago
Primary, Theta Lambda Sigma, Quadrangle Club.

ISABEL M. TANGNEY Ludington
Primary and Music, Treble Clef Mason Club.

ELIZABETH STONE Jefferson, Ohio
Drawing and Physical Training, President Art Club, Ohio Club, Y. W. C. A., Manager of Balance Beams '13.

ALICE TAYLOR Pickford
General.

DONNA E. SULLIVAN Jackson
General.

SADIE E. TAYLOR Inlay City
Limited.

VIDA SWARTOUT Flint
General, Kappa Psi, Portia Literary Society.

MILDRED M. TENHAAF Grand Rapids
Latin and Greek.



S E N I O R S

AURORA.....XIII

MSNC



IRMA THAYER Muskegon
Primary.



HELEN M. TOWNSEND Detroit
Latin and French, Stoic.



ELEANOR THOMAS Hillsdale
Kindergarten, Theta Lambda Sigma.



LOUELLA TREBILCOCK Ishpeming
General.



LAURA THOMAS Royal Oak
General, Y. W. C. A., Oakland Club.

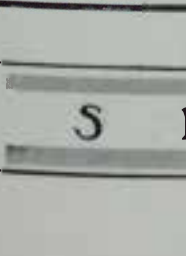

CARRIE A. TRELOAR National Mine
General.

VERNA M. THOMAS Flushing
History and English, Y. W. C. A., Ferris Institute Club.

ETHEL TROMBLE Grayling
Primary.

MATHILDA TIETZ Grand Haven
German and English, Grand Haven Club.

GLADYS TRUMAN Manton
General.



SENIORS

AURORA.....XIII MSNC



GRACE TINKLER Battle Creek
General.

ETHEL VANCE East Jordan
General, Y. W. C. A., President of Charlevoix-
Antrim Club, Civic League.

CLARA TURNER Turner
Limited.

EMMA VAN DOREN Adrian
Limited.

LAURA R. TURNER Ypsilanti
Mathematics and English.

MABEL VAN DYKE Grand Rapid
Primary.

BLANCH TUTTLE Custer
General, Ferris Institute Club, Mason Club.

HENRIETTA VAN LOO Zeeland
Mathematics and German.

RUTH UMPHREY Benton Harbor
General, Berieko.

EVANGELINE VAN NEST Brown City
Kindergarten.



S E N I O R S



GENEVA VAN PUTTEN Holland
General.



ROSE A. VOLAND Holland
Limited, Y. W. C. A.



STELLA VAN STONE Marlette
General, Y. W. C. A.



CATHERINE I. VOMASTEK Bessemer
Primary, Normal Choir, U. P. Club.



MARGARET VAN WEELDEN Macatawa Park
General.

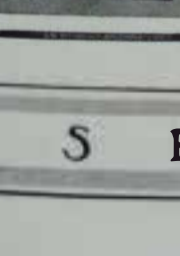

CAROLINE C. VOMASTEK Bessemer
Normal Choir, U. P. Club.



MARIE W. VAN WESTENBRUGGE Grand Rapids
Latin and English, Y. W. C. A., Minerva Literary
Society.



EMMA S. VOMASTEK Bessemer
Kindergarten, U. P. Club.



ANNA A. VARDON Newberry
English and History, Minerva Literary Society,
Y. W. C. A., U. P. Club.



ETHEL WADE Cassopolis
General, Honor Teacher.



AURORA.....XIII

MSNC



SYLVIA L. WALTER Rockford
General.

LAURA E. WEAVER Petoskey
Limited, Pi Kappa Sigma.

ALICE WALTZ Chelsea
General and Mathematics.

BESSIE WEBSTER Sault Ste. Marie
Primary.

MIRIAM L. WARREN Medina, Ohio
Primary, Ohio Club, Honor Teacher.

AMANDA WEBERG Marinetta, Wis
General, Quadrangle Club.

ERMA M. WARREN Hillsdale
Limited, Art Club.

FRANKLIN A. WEIRS Onaway
General, Y. M. C. A.

M. IRENE WARREN Port Huron
History, Y. W. C. A., Thumb Club.

MARIE WELKER Howell
German and History, Y. W. C. A., Howell Club.



S E N I O R S

AURORA.....XIII

MSNC



FLORENCE R. WILSON Manton
General.

VERNE H. WYBLE Charlotte
General.

BELLE H. WILSON Wayne
Primary.

OSCAR STEPHEN WOOD Scottville
Natural Science, Senior President, Phi Delta Pi,
Webster Club, Stoic, M. A. C. Debating Team,
Student Assistant in Botany, Student Council,
Football '12 and '13, Student Manager Base Ball
'13.

JESSIE B. WOOLSEY Ypsilanti
Washtenaw Club.

GEORGE W. WILLARD Ypsilanti
Manual Training, Alpha Tau Delta, Stoic, Student
Assistant in Geography, Student Council, Class
Secretary '12, Yell Master '12 and '13, Class His-
torian, Aurora Fraternity Editor.

LULU M. WRIGHT Ann Arbor
General.

ANITA E. YOEUELL Decatur
Primary, Y. W. C. A.

VERLE E. WYBLE Charlotte
Manual Training.

MILDRED R. YOUNGS Tekonsha
General.



SENIORS

AURORA.....XIII

MSNC



ALVIN YOUNGQUIST Whitehall
Manual Training, Phi Delta Pi, Stoic, Treasurer
Senior Class, President Crafts Club, Y. M. C. A.



LORETTA SAGE Hart
General.



AMY ZOSCHKE Benton Harbor
General, Y. W. C. A.



LAURA CRAIG Victoria
General.



BLANCHE ZUVER Saginaw
General, Y. W. C. A.

DORA VON SPRECKEN Ludington
German and Latin, Mason Club.

NELLIE CURRY Grand Rapids
General, Grand Rapids Club.

LYRA TUCKER Birmingham
Limited, Oakland Club.

RUTH A. IRWIN Hart
Drawing, Theta Lambda Sigma, Art Club

ANNA E. THOMPSON Brimley
English and Oratory, Honor Teacher.



SENIORS

AURORA.....XIII

MSNC



ADELINE SIMON St. Joseph
Household Arts, Zeta Phi.

FLORENCE COCHLAN Port Huron
General, Pundits.

JOSEPHINE SHERMAN Detroit
Mathematics.

WESLEY BEADLE Port Huron
General, Alpha Tau Delta, Webster Debating Club,
Y. M. C. A.

BEATRICE P. PALMER Schewaing
Mathematics.

MARY MCLEAN Ironwood
General, Alpha Beta Sigma, U. P. Club.

VERA H. BATES Hilldale
Physical Training.

PEARL STORREY Albion
Reading and Oratory, Junior Degree, Pundits.

VIVIAN D. BARGA Flint
Primary, Y. W. C. A., Ferris Institute Club,
Honor Teacher.

EDWIN CHAPMAN Traverse City
Natural Science, Junior Degree, Civic League.



S E N I O R S



July Day Participants

CLARABELLE LANDT
Orator

ANGELA FLOOD
Science Building

GERTRUDE PECK
Starkweather

LAURA STEARNS
Gymnasium

HELEN SHOWERMAN
Conservatory

HETTA ROOT
Training School



"Pretty Tolerable."



"By Jove, At Last."



"We've got you now"



"Oh Hang!" said Poe, when he saw the wash out



"You see, it's just like this"



"Gee, I wish I had a girl."



Why boys leave home.



Just a snap



"Can you buckel 'em fellows?"



I didn't get her age.



"Gee, ain't it fierce"



"Who's the girl?"
Hindy Odolang



"Who-is-ssshe"



XIII

AB. B. P.

THE DEGREE

M. Nelson

The Degree Class

(With apologies to Kipling)

IN the high and far-off times, O Beloved, the Michigan State Normal College had no degree team. It had only two lower classes of students, in numbers, a mob, but in college much more useful, although they couldn't study logic and philosophy. But there was one student, a pedagogical student, who was filled with insatiable curiosity. That means, O Beloved, that he asked a great many questions.

He asked his psychology teacher, Prof. Laird, "Which is stronger, heredity or environment?" and Prof. Laird looked at him a long, long time; then he talked to him seriously and at length, which inconvenienced the rest of the class not at all. He asked his history of education teacher, "What is free will?" and Prof. Hoyt looked at him a long, long time; then he talked to him seriously and at length. But these talks did not affect the student in the least: at the end of each class he came out a little worn, but not at all astonished, and went on his way asking questions.

One day when a professor had explained a previous proposition according to precedent, the pedagogical student thought of a fine new question: what could M. S. N. C. give him for third and fourth year college work? He asked his room-mate, "The Flunker," and some of his friends; and they all said, "Sch——!" in a most dreadful voice, and immediately began to talk loudly and frivolously. But his room-mate whispered, "Go to the great gray college building, all set about with old shade trees, and find out."

So he took his fountain-pen, the short inky kind, and three note-books, the back loose-leaf kind, and started out, asking questions all the time and finding no answer: for the student body had not yet studied logic and philosophy. He came first to the college president. "Excuse me," said the pedagogical student, most politely, "but could you tell me what the Michigan State Normal College can offer for the third and fourth year college work?"

"Rash and inexperienced traveler in the realm of knowledge and pedagogy," answered the president, "this matter must be referred to that august body, the council, who may wish to deliberate with you concerning your future career." That's the way college presidents always talk.

"Excuse me," said the pedagogical student most politely, "but Dr. Hoyt has talked to me: all my teachers have talked to me and if you would just as soon I'd rather not be talked to again."

"How would you like to talk to other people?" inquired the president.

"Very much," answered the pedagogical student.

"Come hither, my young friend," said the president, "and we will show you how the power to perform that magnificent feat may be perfectly attained." Thereupon he showed to him a lengthy course of study which the council was on the point of submitting to the student body, and the pedagogical student with approval on his face went joyfully on his way.

And from that time to this, O Beloved, the Michigan State Normal College has had a degree class made up of pedagogical students full of insatiable curiosity, whose one desire—the rest of the students say—is to study philosophy, psychology of conduct, and logic, look at people a long, long time and then talk to them seriously and at length.

AURORA.....XIII

MSNC



ELLA M. CLARK Saline
Senior Degree, Assistant in Natural Science.



PEARLE A. BRACELIN Ypsilanti
Junior Degree, Mathematics and History, Student Council.



HARLEY LAWRENCE GIBB Amherstburg
Senior Degree, Alpha Tau Delta, Chemistry Club, Washtenaw Club, Ferris Institute Club, Worthy Patron College Eastern Star, Y. M. C. A., Lincoln Club, Schoolmaster Club.



META CAROLINE DANIEL Millington
Junior Degree, Stoic, Y. W. C. A., Assistant in Natural Science.



HARRY E. HATCHER Petersburg
Senior Degree, Kappa Phi Alpha, Webster Club, Chemistry Club, Y. M. C. A., College Eastern Star.

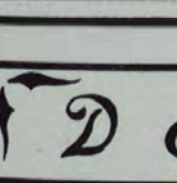

MARY FAULKNER Detroit
Junior Degree, Household Arts.



IVA HOLMES Wyandotte
Senior Degree, Secretary of Degree Class.



MERL W. GUMP Milan
Junior Degree, Kappa Phi Alpha, Webster Club, Normal Choir.

JOHN EVERT LUIDENS Grand Rapids
State Delegate of Oratorical Board '12 and '13, Sec. and Pres. of Mich. Oratorical League, President Triangular Debating League, Y. M. C. A. College Debating Teams '12 and '13, Business Manager '12 Aurora, Honor Teacher, President Stoic Society, General Manager "Merchant of Venice."

EVELYN B. HUBBARD New Baltimore
Junior Degree, Zeta Tau Alpha.

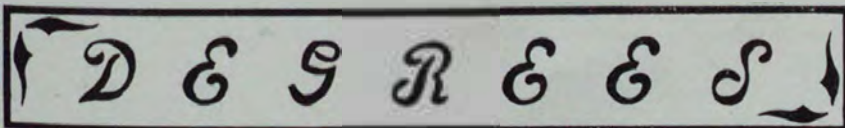

AURORA.....XIII MSNC



W.M. VAN TIFFLIN Imlay City
Junior Degree, Alpha Tau Delta.

LUCILE McCLOSKEY Pinckney
Junior Degree, Alpha Beta Sigma.

RUTH M. WILLIAMS Detroit
Junior Degree, Civic League.

LU WILLSON Jackson
Junior Degree, Lincoln Debating Club.



D E S R E E S



777-DRM



The Class of 1914

O Class which is to us most dear,
O Class nineteen fourteen;
Of you we sing our song of praise,
O Class nineteen fourteen.

We do not claim to stop the stars,
Or e'en the moon's pale gleam;
But claim we're always quite the best,
We Class nineteen fourteen.

'Tis much we've won 'gainst odds most great,
By loyalty supreme;
We always will remember this,
We Class nineteen fourteen.

The deeds we've done ring good and true,
They're just our own you've seen;
'Tis ours to dare and ours to do,
This Class nineteen fourteen.

Then come ye Class, of all the best,
Raise high your heads, let bright eyes gleam,
While floats on high the Gold and Blue
Of Class nineteen fourteen.

Thee best in memory we will hold,
Hurrah, fourteen, our own fourteen!
The Gold and Blue of M. N. C.—
Hurrah, nineteen fourteen!



Junior Class Officers

JAMES FISKE
Secretary

MARVIN CARR
Treasurer

RUBY HOYT
Vice-President

PERRY FRASIER
President

CLAUDE BARROWCLIFFE
Chairman Executive Committee

RUBY DENISON
Yell Mistress

CLELA HEMRY
Aurora Representative

HERBERT MOORE
Sergeant-at-Arms

VERNE PETTIT
Yell Master





Executive Board of Alumni Association



W. J. McKONE, Albion.
President.



H. Z. WILBER, M. S. N. C.
Vice-President.



C. P. STEIMLE, M. S. N. C.
Secretary - Treasurer.

The Alumni Association

NEARLY nine thousand students have thus far been graduated from the State Normal College. In addition to these, thousands of others have spent some time in study at the College. These have gone out into the schools of the nation, north and south, east, and west. While a large majority have done service in the schools of Michigan, yet the field of the alumni is vastly greater than the bounds of a single state. Their influence is almost as wide as the nation itself. Consequently there is need for some means of uniting former students and keeping them in touch with their Alma Mater.

The Alumni Association seeks to serve these purposes. It endeavors on the one hand to keep intact the bonds of friendship and common interest formed while in college, and on the other hand to maintain a close relation between the Normal College and those who represent it in the active work of the public school. The importance of such an agency has not always been recognized as fully as at present. In fact the consciousness of the function of the Association has been a matter of growth, and its object is still far from being realized.

The Alumni Association needs the help and coöperation of all graduates and former students. Of late the Secretary of the College has been the Secretary of the Association, and it is hoped this plan will be continued in order that former students may always know where to secure desired information. It is urged that every Alumnus and former student keep the Secretary informed as to his location, work, etc. In this way a body of data can be built up that will greatly facilitate the work of the Association.

The Alumni of the Normal College constitute an important body of men and women. United, they can do much to advance the work of public education, much to maintain and heighten the fame of their Alma Mater. The Alumni Association is, and will be, whatever the "old grads" choose to make it. Without coöperation on the part of all, the Association can be little more than a name; with coöperation it may become a most potent factor for advancing the interests both of the alumni and of the Normal College. Tuesday of Commencement week is set aside as Alumni Day. Arrangements are made for class reunions and other gatherings. Last year the plan of a program with an oration by some prominent alumnus was adopted, and this, it is hoped, will become a permanent feature, if the Alumni show their approval of the arrangement.

As has been expressed on several occasions by the officers of the Alumni Association, there is need for a "Normal College Club." There is need for county clubs and city clubs. Both the officers of the Alumni Association and the members of the Normal College faculty will gladly give any assistance possible to bring about such organizations. There should be regular reunions of the various classes held in Ypsilanti,—for such a welcome always waits. With these matters effected, other means of coöperation will be readily found, and the Alumni Association may become in fact what it now implies in name. Alumni, former students, Class of 1913, will you help?

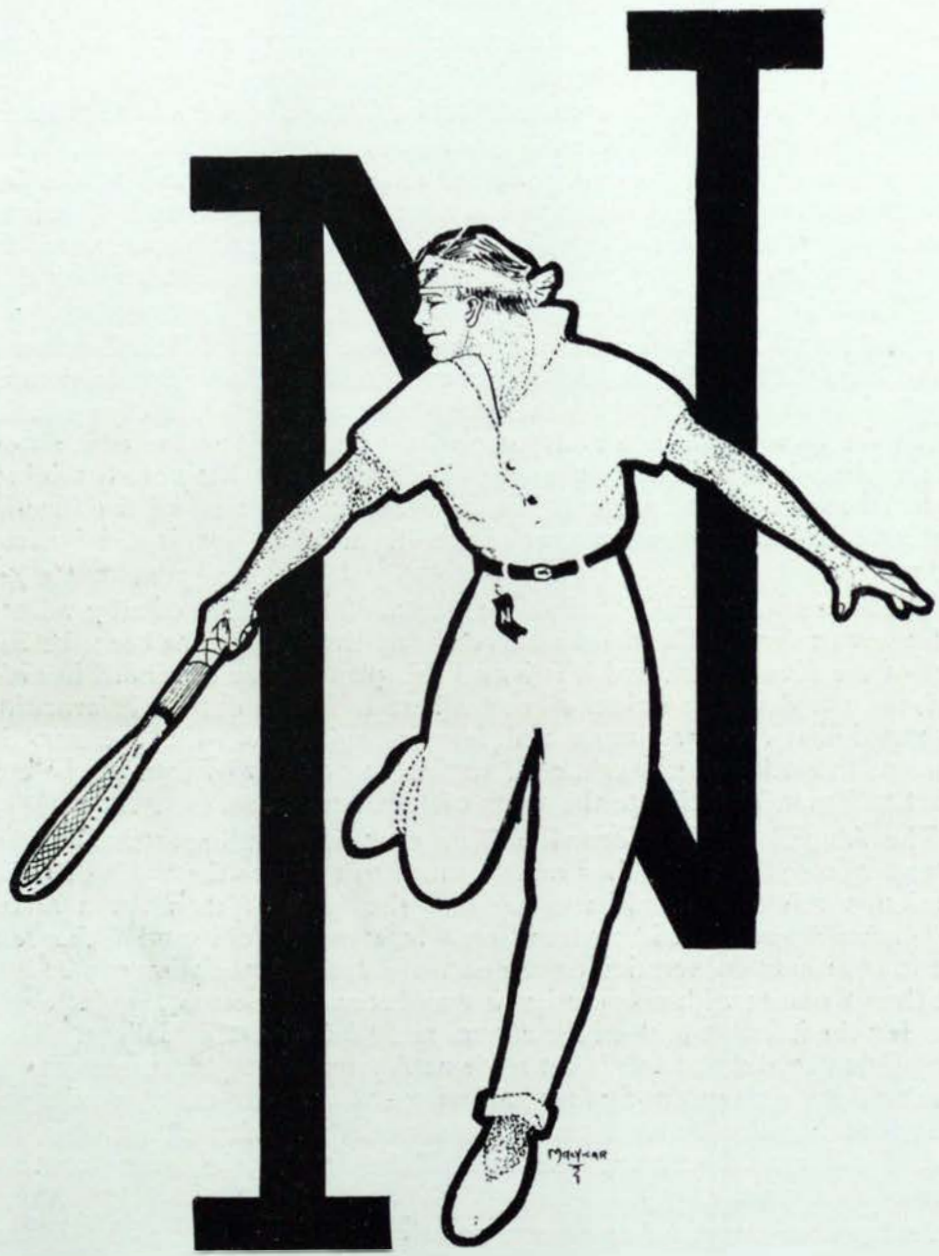

ACTIVITIES





The Y. W. C. A. Cabinet

GERTRUDE PECK
Devotional

IVA CLUCAS
Treasurer

ETHEL HUNTINGTON
Missionary

HOPE NICHOSON
President

JESSIE BRUELL
House

MINNIE LOWRIE
Membership

MYRTLE GILLETTE
Secretary

CORA SMITH
Intercollegiate

HELEN CHEETHAM
Finance

BERNICE PHINNEY
Bible Study

GERTRUDE SHERZER
Social

The Young Women's Christian Association

FOR a number of years Starkweather Hall has meant a great deal to students of the Normal College. Each year its circle of influence widens, and it becomes more and more a factor in school life, the center of social as well as religious activities.

The Y. W. C. A. has always done something toward forwarding the social life of the college, but this year it has added new features to its usual social gatherings. Some pleasant entertainment has been provided for the evenings when there were student dances, thus giving the girl who does not dance a chance for a good time. Several afternoon teas have been given, to which the women of the faculty and all students have been invited, thus providing the students with an opportunity to meet the faculty women in a social way. A social service committee has been organized for the purpose of obtaining prominent speakers on social and industrial problems who could interest the girls in social service questions.

As Greek life was dominated by the single idea of proportion, so to-day, in order to secure a full and well rounded manhood and womanhood, the spiritual as well as the mental and physical must be developed. The classroom seeks to develop the mental, the gymnasium the physical, and Starkweather the spiritual side of life. This is done thru the Bible and Mission Study classes and regular religious meetings. In connection with the Bible study work, we wish to thank Dr. C. O. Hoyt and Professor McKay who have conducted these classes. The Mission Study classes have followed the group plan, with student leaders. During the year three girls have joined the Student Volunteer Band, pledged, if it be God's will, to a life of service on the foreign mission field. The "Morning Watch" daily prayer service has been a great source of strength to all who have attended. The mid-week prayer meetings and the Sunday afternoon services, addressed by members of the faculty and other prominent speakers, have been attended by large numbers.

As the years go on may the aim of the Association still be that more girls may really know Jesus Christ and realize the strength of character and breadth of womanhood which comes from close touch with His personality:—this is our prayer.

HOPE H. NICHOSON '13.

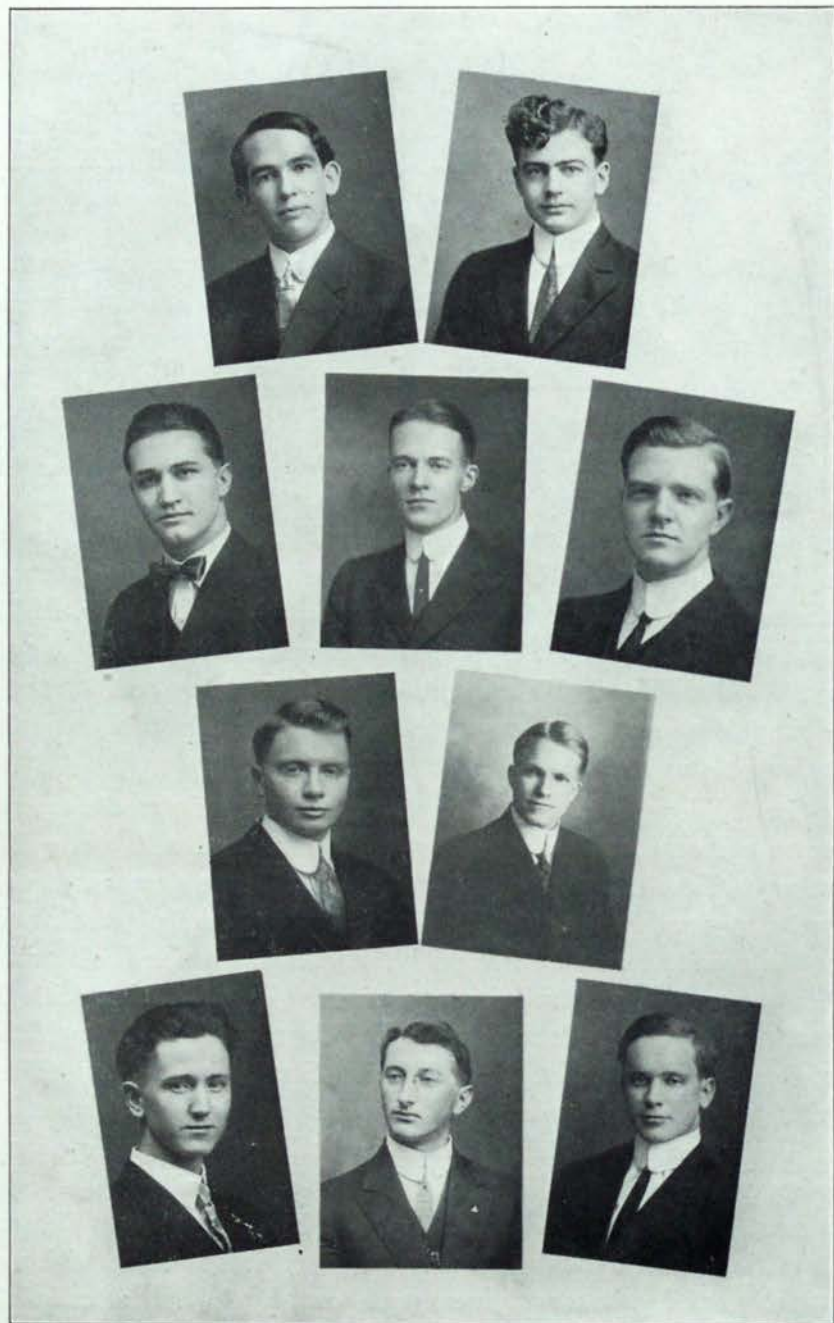

The Y. M. C. A. Cabinet

GLENN LOCKWOOD
Bible Study

ELMER CLARK
Secretary

OSCAR WOOD
New Student Work

J. WILBUR POE
President

ROY DICKERSON
Decoration

ROBERT BISHOP
Music

MARSHALL BYRN
Vice-President

WENDELL JOHNSON
Membership

WALLACE HALL
Social

ARTHUR W. CABLE
Mission Study

ORLO GILLETT
Devotional

Young Men's Christian Association

MEN'S interests are as numerous as are men. To some, debating and oratory make special appeal; to others athletics; to still others science, or literature, or mathematics is most attractive. To meet the varied tastes and needs of students, organizations have sprung into existence, each in its own characteristic way being of vital concern to those who compose its membership.

But every man, no matter what his special bent, feels that he should have a well balanced development,—body, mind, and spirit each contributing its part toward well-rounded manhood. In the Young Men's Christian Association, as in no other single campus organization, does the student find this idea of symmetrical development upheld and embodied. Not to be a Bible student only, not to be a scholar only, not to be a physical giant at the expense of mind or heart, but to be the incarnation of a three-fold strength, each aspect developed to its maximum,—this is the ideal of the men who compose the Y. M. C. A.

The Association fills a place no other organization can fill. It brings men together face to face simply as men. It's not an affair of clique or favor, but an association of members bound together by a common need and a common desire—the need and desire for help in attaining the ideal life—a clear conscience and a vigorous mind in a strong and well developed body.

Hespera

ORIGINALLY the flame of education was lighted from the skies, and it has always kept some hint of its celestial origin. In handing on the torch of learning from generation to generation we can never forget this original source of the light we bear. In all ages it has been customary in school, college and university to make, at stated times, some recognition of this universal light which illumines us all and so unites us in one common brotherhood. During its entire period of existence The Normal has followed the example of other educational institutions in turning daily or frequently aside from that which is immediate and personal, and glancing for a moment at that which is universal, eternal, and abiding. This has been made the center about which has gathered the forces making for the aesthetic and spiritual culture of our students. This period in the day has been variously named at different times in our history. At first it was daily, taken from some morning hour, and all students were expected to be present. The history of these exercises in this institution for the past sixty years, and some account of the way in which Heads of the school have sought to mould and inspire our students, would make an interesting story, but one for which there is no space here. Former students show interest in nothing so much as in the continuance and the influence of these exercises, often asking upon their return to the school late in life,—“Do you yet have singing by the choir in the morning?” “Does the President still give those glorious talks at this time, such as we used to have?”

For some years, owing to the fact that the hall seats less than half our membership, there has been no general meeting of the school daily or even weekly. “Vespera,” however, have been held with some regularity at an early evening hour, at which the attendance has usually been excellent, and the influence upon the school most happy. The talks by the President have been most helpful and inspiring, and the music has been uniformly of a high character. Never in the history of the school has this important factor in school life been more attractive or more profitable.

EDWIN A. STRONG.



THE NORMAL CHOIR.



THE NORMAL COLLEGE NEWS was established in the year 1881 by action of the faculty, Professor Austin George being instrumental in getting the publication started. The News was a monthly until 1903 when it began its present career as a weekly. In 1905 it was changed from magazine to newspaper form, in which form it continues. The circulation the first year was only 250; it now approaches the 1300 mark and covers nearly the entire United States.

The News is designed to give expression to every side of the student life of the college, to voice the needs and record the progress of the college as an institution, and to unite the alumni more closely to the college. The publication is under the direction of a faculty board of control, which selects from the student body a managing editor to take over the actual conduct of the paper, both editorial and financial. During the present year, the board of control has consisted of President Charles McKenny, and Professors E. A. Lyman, B. L. D'Ooge, R. Clyde Ford, N. A. Harvey, and H. Z. Wilber. Leigh G. Hubbell, '13, has acted as managing editor.

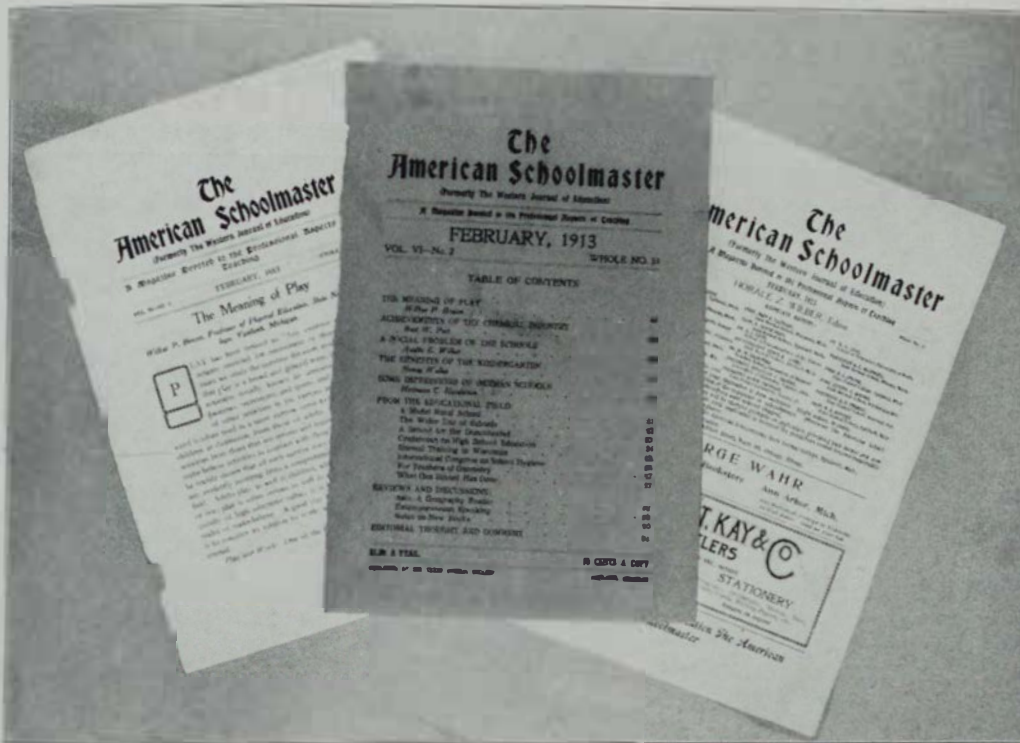

THE AMERICAN SCHOOLMASTER (formerly The Western Journal of Education) is a monthly magazine published under the auspices of the Normal College and devoted to the interests of general education. It is concerned primarily with matters pertaining to the professional aspects of teaching, including school organization, school management, and questions of method. These are considered from the standpoint of the teachers' college, emphasis being placed upon the principles involved rather than upon particular ways of reaching certain desired ends. While the publication was designed primarily to reflect the views of the Normal College, its scope has been widened until now it represents the best thought on present day topics as expressed by leading educators in all parts of the country. All articles are selected with respect to their value to teachers, and through the publication the College seeks to extend its influence beyond the classroom and to prove of service to the teacher in active work.

The immediate control of The Schoolmaster is vested in a committee of the College Council, consisting of the President of the College and five additional members, one of whom, as editor, has direct charge of the publication. At the present time this committee consists of President McKenny, Professor Lyman, Professor D'Ooge, Professor Ford, Professor Harvey, and Associate Professor Wilber, who is managing editor. In addition to these there is a board of advisory editors made up of representative educators who, in general, are engaged in the work of training teacher.

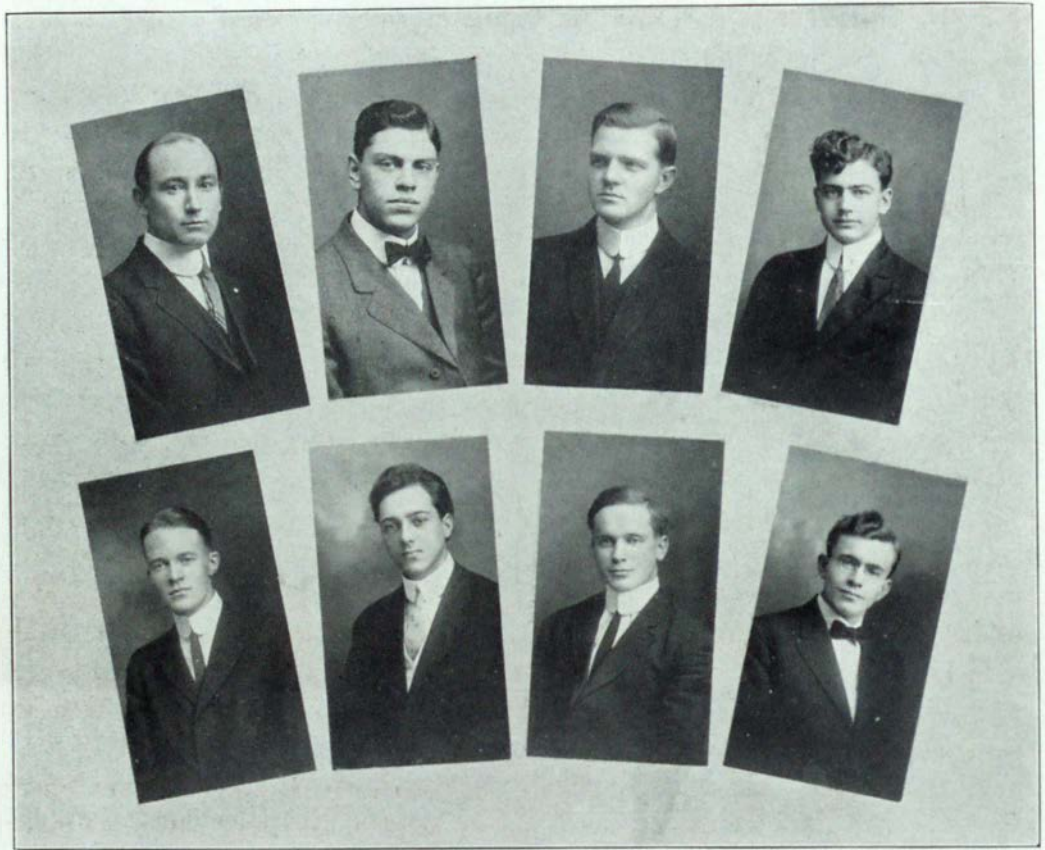

Oratorical Board

ORA GILLETT
President

R. ROY DICKERSON
Treasurer

JOHN GOUDY
Webster Delegate

ELMER CLARK
Secretary

JOHN E. LUDENS
State Representative

WALLACE HALL
Reporter

J. WILBUR POE
Lincoln Delegate

LEIGH HUBBELL
Vice-President

Oratorical Association

THE Oratorical Association aims to foster and sustain interest in oratory, debate and forms of dramatic speaking, and in these lines it has been eminently successful this year. The contests have been well upheld and the interest has grown. In the regular oratorical contest for men, Max D. Harris won first place with his oration, "The Man of the Hour." Miss Ora M. McKim won the women's contest with "Wanted, Women." They were accompanied to the State contest at Adrian, March 7th, by an enthusiastic delegation of thirty students, and acquitted themselves most creditably in the face of keen competition.

This year was marked by special interest in the Peace Contest. Out of eight contestants, John E. Luidens was awarded first place and the honor of representing the college in the State contest held in Normal Hall, March 21st. His oration "The Stewards of Peace" excited general attention, both on account of thought and delivery.

It has been a year of exceptional interest in debate. The teams chosen to participate in the second Triangular League debate with M. A. C. and Alma on May 9th are John E. Luidens, Wendell F. Johnson and John Goudy, with Reuben Grettenberger as alternate, who go to Alma, and Leigh G. Hubbell, Harold Hendershot and Oscar Wood, who meet M. A. C. at home. It is hoped to capture the judges in both debates, thus doing one better than last year when all three colleges "broke even."

A new feature of this year's work and one reflecting especial credit upon the association was the presentation of an All-College Play, "The Merchant of Venice," February 27 and 28th. In the size and magnificence of the production, in the maturity of the acting, in the general excellence of the management and in the amount of the door receipts, this play far exceeded anything ever attempted in the Normal before. There were thirty-five characters in the cast, fifty people in the management, and the admissions reached \$428.55, which after paying expenses left over \$200.00 in the treasury of the association. The play was coached by Professor McKay and managed by Mr. Luidens. It is planned to make the all-college play an annual affair.

The spring term is featured by a "Comedy Concert" May 22 and 23rd, in which twenty college organizations will participate. Its inception was the work of J. Willur Poe and is being managed by Mr. Luidens. It promises to rival in prominence the all-college play.

This year the six debaters and three orators representing the college were awarded for their hard work by being presented with handsome gold medals, specially designed by the Art Department and manufactured by Wright, Kay and Company of Detroit.



College Orators and Debaters

MAX HARRIS

LEIGH HUBBELL

OSCAR WOOD

JOHN GOUDY

JOHN LUDENS

WENDELL JOHNSON

MARION CALLAGHAN

ORA MCKIM

HAROLD HENDERHOT

REUBEN GRETENBERGER



"Merchant of Venice" Scenes

Students' Council

AT THE beginning of this school year, President McKenny requested various representative organizations to elect a specified number of members who were to act as a Students' Council. The Junior and Senior classes were each to be represented by seven members; the Degree class by three; the Y. M. C. A. by three; the Y. W. C. A. by four; and the Normal News by its editor. The purpose of this organization, as stated at the first meeting, is to obtain the opinion of the majority of students concerning student affairs, and to communicate this opinion to the authorities thru President McKenny. The meetings have been somewhat irregular, but have averaged about one a month. It is believed that in the following year the Council will have an even greater sphere of usefulness as the students learn to make it a truly representative organization.

SENIOR CLASS

Oscar Wood	Ethel Huntington
Orla Gillett	Georgia Doerr
May Mitchell	May Carney
George Willard	

JUNIOR CLASS

Perry Frasier	Arthur McKenny
Hazel Denton	Katherine Ranger
S. B. Crouse	Irma Williams
Roy Norton	

DEGREE CLASS

Russell Mumford	Fearle Bracelin
Alvin Strickler	

Y. M. C. A.

J. Wilbur Poe
Wendell Johnson
John Luidens

Y. W. C. A.

Hope Nicholson
Gertrude Sherzer
Gertrude Peck
Juline Kerr

NORMAL NEWS

Leigh Hubbell

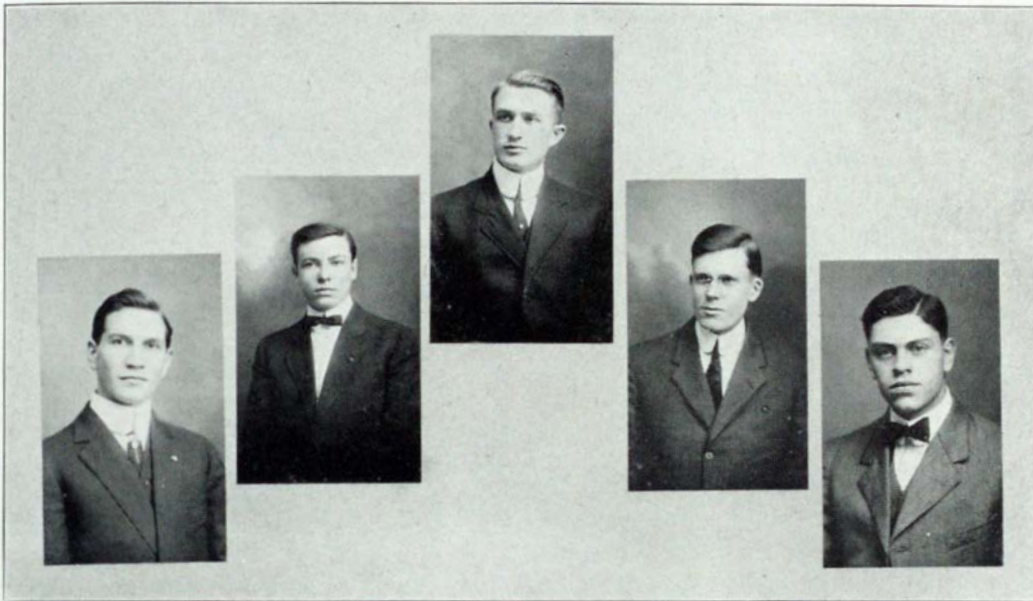

Senior Meet Managers

JAMES CORK
Swimming

VIRGIL AYRES
General Manager

BYRON CORBIN
Weights

CLAYTON REINHART
Jump

ORLA GILLETT
Shot Put

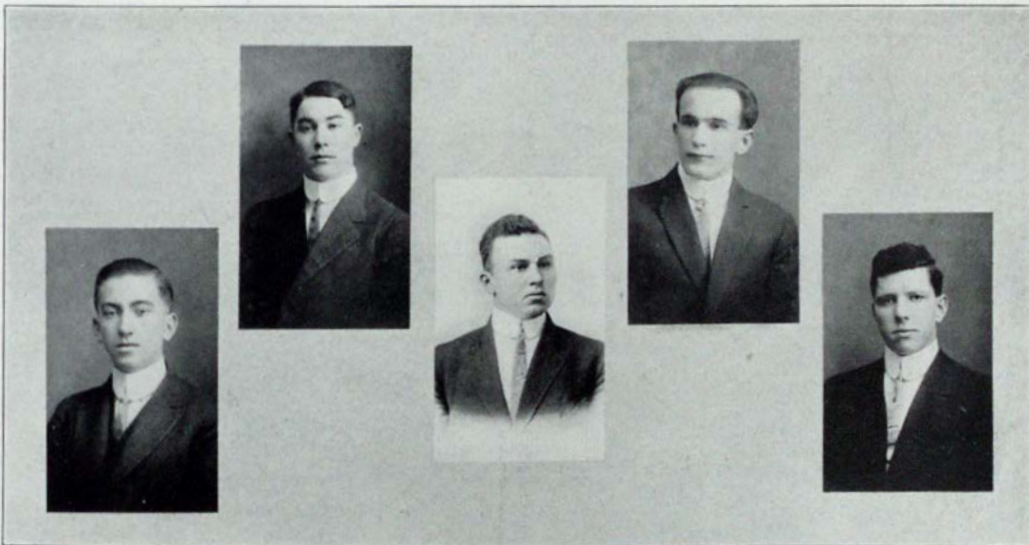

Junior Meet Managers

S. B. CROUSE
General Manager

MARK TENNEY
Weights

BERNARD GOODRICH
Swimming

CLARENCE BAHNMILLER
Shot Put

HAROLD GORDON
Jump



Senior Meet Managers

ETHEL FREEMAN Traveling Rings	LAURA STEARNS General Manager	RUTH SCOVILL Club Swinging
MAE CARNEY Emperor Ball	CORA SMITH Rope Climbing	MARION MOON Figure Marching
BERNICE BOETTGER Basketball	GEORGIA DOERR High Jump	
MARY JUSTIS 15-yard Dash	FLORENCE BOICE Swimming	Balance Beams ELIZABETH STONE
LUCILE BROOKS Folk Dancing	MARY JOHNSON Newcomb	



Junior Meet Managers

MARY FOOTE
General Manager

VERA INMAN
15-yard Dash

ADA PIERCE
Rope Climbing

LAURA COE
Swimming

LUCILE NORRIS
Emperor Ball

RACHEL CHADWICK
High Jump

FLORENCE CAMPBELL
Figure Marching

EDNA MONTGOMERIE
Basketball

ESTHER CAMPBELL
Folk Dancing

FLORENCE CUTLER
Newcomb

MARIE SHAFFER
Balance Beams

KATHERINE RAYMOND
Traveling Rings

MARGUERITE DODDS
Club Swinging

ALMA ACKLEY
Individual Club Swinging



Senior Basket Ball

LAURA STEARNS
Forward

LUCILE MCCLUSKEY
Forward

FLORENCE BOICE
Forward

MARGARET JENCKS
Side Center

GEORGIA DOERR
Jumping Center

ABIGAIL JOHNSON
Guard

HAZEL CARRICK
Sub.

JESSIE BRUELL
Guard



Junior Basket Ball

EDNA MONTGOMERIE
Forward

MARGARET SUESS
Forward

JANE RATHBUN
Forward

ALLAH MILLER
Guard

VERA INMAN
Guard

MARY FOOTE
Jumping Center

HAZEL ADAMS
Side Center

LERA CURTIS
Side Center



SENIOR-JUNIOR MEET



ATHLETICS

p.d. p. v. c. 13.

Athletic Council

Faculty

W. P. BOWEN
Chairman

CHARLES MCKENNY
College President

D. H. ROBERTS

W. H. PEARCE

B. W. PEET
Treasurer

F. G. BEYERMAN
Corresponding Secretary

MRS. F. C. BURTON

F. R. GORTON

Student Representatives

OSCAR WOOD
Baseball

RUSSELL MUMFORD
Basketball

MARIE LAMBIE

JAMES DOYLE
Football

ELMER CLARK
Track

HOWARD JAMES
Tennis

LUCILE BROOKS

Athletic Council

Faculty

W. P. BOWEN
Chairman

CHARLES MCKENNY
College President

D. H. ROBERTS

W. H. PEARCE

B. W. PEET
Treasurer

F. G. BEYERMAN
Corresponding Secretary

MRS. F. C. BURTON

F. R. GORTON

Student Representatives

OSCAR WOOD
Baseball

RUSSELL MUMFORD
Basketball

MARIE LAMBIE

JAMES DOYLE
Football

ELMER CLARK
Track

HOWARD JAMES
Tennis

LUCILE BROOKS

Athletics

BELIEVING, as we do, that the individual is a three-fold being—spiritual, intellectual and physical, it becomes only fit and proper that along with students' Christian organizations, class room and literary activities, we also encourage activities which minister to this third element—the physical. Thus we have our department of physical education. Altho the work of the teams selected from a few of the various lines of this department, does not necessarily indicate exactly what is being done in the whole department, it does give a rough idea of how we compare with other schools and colleges throughout the State. The opening of the football season last fall found but six "N" men in college, of whom only three reported for practice. Not despairing at this, the coach set to work with the new material, and suffice it to say that from some mysterious source eight braveny athletes came forth. Although defeated by the Assumption College team, the playing displayed in the last three games was a tribute to the coach and team, and something the school could well be proud of. The basketball season opened with fair prospects, there being four "N" men back. The season's record on the whole was one of the best made by the Normal in many years. We must here thank our sister State on the south for a bulky contribution to this department. In the one in-door meet held this year, our track team as before showed itself to be quite superior to other teams when on our own floor. This meet will perhaps be long remembered because of the Normal records shattered. With six (N) men and about twenty recruits fighting to make the team, the prospects for a winning baseball team are indeed very good.

No better wish for the college could be put forth than that succeeding years find athletic teams as clean, capable, and efficient as those of 1912 and 1913.



Herman Cole



S. B. Grewe
Captain



Bernard Goodrich



Clarence Eskin Miller



LeRoy Brown
Catcher



Frederic Hagerman
Navigator



Clinton Rice



Oscar Wood



Joseph Doyle



King



Herbert Moore



Omar Patten



Howard Pearl



Elton Rynearson



Mark Tenny



Harold Skinner

The Normal Football Team

JAMES DOYLE, Manager

S. B. CROUSE, Captain

LEROY BROWN, Coach

FREDERICK BEYERMAN, Trainer

The Team

S. B. Crouse (Captain-elect)	End
Herman Cole	Half
Bernard Goodrich	Quarterback
Clarence Bahnmler	Guard
Clinton Rice	Center
Oscar Wood	Tackle
Omar Potter	Quarter
Joseph Doyle	Half
Herbert Moore	Tackle and Guard
Howard Pearl	Half
Elton Rynearson	End and Half
Mark Tenney	Full
Harold Skinner	Guard and Tackle

The 1912 Schedule

- October 19—Flint Deaf Mutes at Ypsilanti. Normal 20, Deaf Mutes 7.
October 26—Alumni at Ypsilanti. Normal 9, Alumni 0.
October 29—Cleary College at Ypsilanti. Normal 33, Cleary College 0.
November 2—Assumption College at Windsor. Normal 0, Assumption 12.
November 8—Central Normal at Mount Pleasant. Normal 0, Central Normal 0.
November 15—Western Normal at Ypsilanti. Normal 7, Western Normal 0.
November 23—Hillsdale at Ypsilanti. Normal 14, Hillsdale 26.



Normal High School Football Team

Alex. Longnecker Center
 Fred Newton Guard
 William Lambie Tackle
 George Brown Tackle
 Thomas Clayton Guard
 Ralph Willard End
 Howard Kern End
 Arthur Erwin Half
 Edward Milli Half
 Clare Langton Quarter
 Laurence McKenny Fullback
 Ernest Rynearson Sub.



Normal Soccer Team

FREDERICK BEYERMAN, Manager.

SIDNEY SUTTON, Coach.

Joseph Doyle Forward
 Reuben Grettenberger Half
 Dale Curtiss Half
 James Cork Forward
 Bernard Foley Forward
 Paul Vollmar Center
 Ralph Sprague Forward
 Clarence Bahnmiller Fullback
 Oscar Brundage Forward
 Glen Waite Forward
 Harold Gordon Fullback
 Clinton Springer Goal Tender

December 14—Normal 1 vs. U. of M. 4 at Ferry Field.



NORMAL BASKETBALL TEAM.

Normal Basketball Team

RUSSELL MUMFORD, Manager and Captain.

LEROY BROWN, Coach.

The Team

Russell Mumford.....	Guard
Elton Rynearson.....	Guard
Herbert Moore.....	Center
Bernard Goodrich.....	Forward
Odo Hindelang.....	Forward
Edward Millis.....	Sub.

The 1913 Schedule

- January 11—Alumni at Ypsilanti. Normal 33, Alumni 14.
January 17—U. of D. at Ypsilanti. Normal 27, U. of D. 29.
January 25—Polish Seminary at Ypsilanti. Normal 40, Polish Seminary 28.
January 31—Hillsdale at Hillsdale. Normal 17, Hillsdale 24.
February 1—Battle Creek at Battle Creek. Normal 38, Battle Creek 25.
February 8—Albion at Ypsilanti. Normal 27, Albion 21.
February 15—St. John's School at Ypsilanti. Normal 45, St. John's 38.
February 28—Central Normal at Ypsilanti. Normal 38, Central Normal 20.



The Normal Reserves

Vance Davis.....	Forward
Harold Skinner.....	Guard
Mark Tenney.....	Center
James Cork.....	Forward
Carl McMillen.....	Guard

The 1913 Schedule

- January 17—U. of D. Reserves at Ypsilanti. Normal 18, U. of D. 31.
 January 25—Ann Arbor High School at Ypsilanti. Normal 16, A.
 A. 43.
 February 8—A. A. Ineligibles at Ypsilanti. Normal 27, A. A. 21.



High School Basketball Team

Fred Newton.....Guard (Sub.)
 George Brown.....Guard
 Howard Kern.....Center
 Ernest Rynearson.....Forward
 Ralph Willard.....Forward
 William Lambie.....Guard
 Joy Woods.....Center

January 11—Normal High School 32, Saline H. S. 12; at Ypsilanti.
 January 17—Normal H. S. 46, Howell H. S. 19; at Ypsilanti.
 January 25—Normal H. S. 23, Ann Arbor Reserves 14; at Ypsilanti.
 February 1—Normal H. S. 25, Ann Arbor H. S. 61; at Ann Arbor.
 February 8—Normal H. S. 41, All Stars 4; at Ypsilanti.
 February 14—Normal H. S. 40, Howell 22; at Howell.
 February 15—Normal H. S. 75, Northville 14; at Ypsilanti.
 February 21—Normal H. S. 65, Bay City 31; at Bay City.
 February 28—Normal H. S. 63, Wyandotte 24; at Wyandotte.
 March 19—Normal 63, Ann Arbor Reserves 11; at Ypsilanti.
 March 21—Normal H. S. 21, Ann Arbor Selects 18; at Ann Arbor.



THE TRACK SQUAD.



F. G. BEYERMAN, Coach.

Oscar Brundage
 Dale Curtis
 Bernard Allen
 Lloyd Olds
 Carl McMillan
 Herman Cole
 Hugh German

Herbert Moore
 Howard James
 Andrew Chalmers
 S. B. Crouse
 James Jameson
 Clifford McMillan
 Edward Finan

Indoor Schedule

March 7—Juniors 44, Seniors 69.
 March 16—Albion 36, Normal 59.

Outdoor

May 10—Albion vs. Normal, at Ypsilanti.
 May 26—Hillsdale vs. Normal, at Hillsdale.
 U. of D. vs. Normal, at Ypsilanti.
 Triangular—Alma, M. S. N. C., Central Normal, at Mt. Pleasant.

Track Records of 1913

440-yard dash—1 min. 2 2-5 sec.
 1 mile run—5 min. 9 3-5 sec.
 Pole vault—9 feet 8 inches.
 Running high jump—5 feet 3 inches tied.



Cross Country Team

F. G. BEYERMAN, Coach.

James Jameson

Oscar Brundage

Lloyd Olds

Hugh German



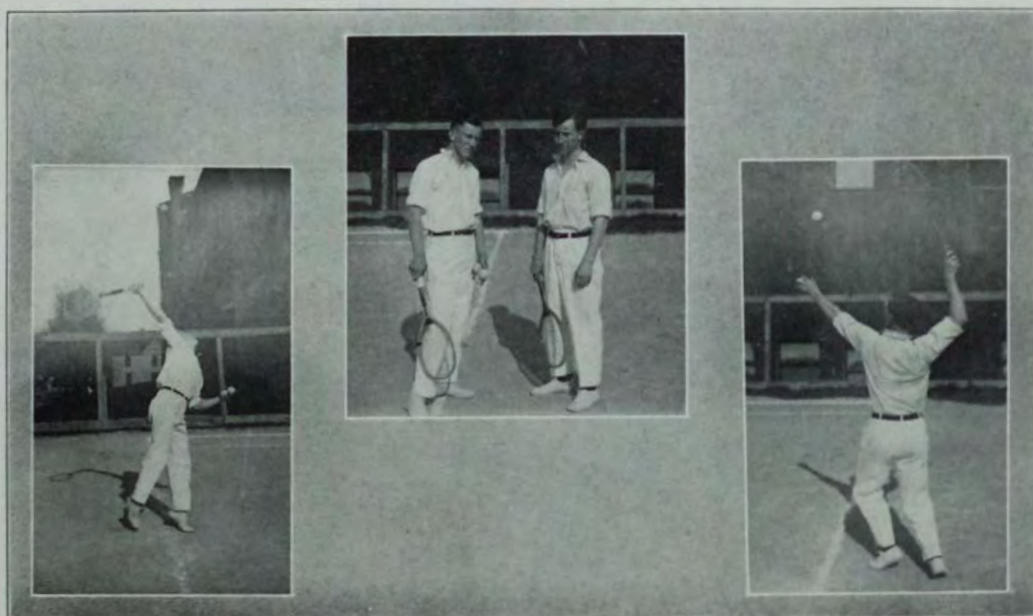

Normal Tennis Team

STERLING BOWEN

VANCE DAVIS

Tennis Schedule

May 9—M. A. C. vs. Normal, at Ypsilanti.

May 17—Albion vs. Normal, at Albion.

May 24—Hillsdale vs. Normal, at Ypsilanti.

Ann Arbor vs. Normal, at Ypsilanti.

Detroit Tennis Club vs. Normal, at Ypsilanti.



Girl's Tennis Team

FLORA REGAL

CHLOE TODD

May 9—M. A. C. vs. Normal, at Ypsilanti.

May 17—Albion vs. Normal, at Albion.

May 24—Hillsdale vs. Normal, at Ypsilanti.



Baseball Team

LEROY BROWN, Coach.

F. G. BEYERMAN, Manager.

JOHN ALFORD, Captain.

Don Bell.....	Pitcher, 1st
Elton Rynearson.....	1st, Pitcher
E. A. Lewis.....	Catcher
Bernard Goodrich.....	2nd
Bernard Foley.....	3rd
Merle Gump.....	S. S.
John Alford.....	L. F.
S. B. Crouse.....	C. F.
Dale Curtis.....	R. F.



BASEBALL



Baseball Schedule

April 26—Adrian vs. Normal; 2-11.

May 1—U. of D. vs. Normal; 1-4.

May 3—Assumption College.

May 7—Cleary.

May 10—Albion.

May 17—Albion.

May 21—Kalamazoo.

May 24—Hillsdale.

May 31—Polish Seminary.

June 7—Central Normal.

June 11—U. of D.

June 14—Western Normal.

June 21—Central Normal.





SORORITIES
AND
FRATERNITIES

J. K. Kemp



Πi Kappa Sigma

ESTABLISHED 1894

COLORS—Turquoise and Gold FLOWER—Daffodil

Patroness

Miss Mary B. Putnam

Sorores in Facultate

Miss Mabel Guenther Miss Gertrude Smith
Miss Inez Rutherford

Sorores in Urbe

Cora Bowen	Alice M. Lowden
Lena Mellencamp	Charlotte King
Helene Kneip	Minnie Vroman
Therese Kneip	Agnes Rowley
Blye Quigley	Ruth Rouse
Kate Westfall	Pearl Clark

Sorores in Collegio

May Mitchell	Lucile Storms	Agnes Hunt
Alice Hawks	Gladys Cook	Marguerite Haefner
Bertha Weick	Annabell Frink	Lena Lilley
Laura Weaver	Maude Terwilliger	Lillian Robinson
Irma Thayer	Florence Waterman	Helen Wilhelm
Rae Storrs	Mary Justus	

Pledges

Helen Cook	Eleanor Follmore
Gertrude Schultes	Madeline Follmore

Chapter Roll

Alpha—Michigan State Normal College.
Beta—State Normal, Alva, Okla.
Gamma—Central Normal, Mt. Pleasant.
Zeta—State Normal, Pa



Sigma Nu Phi

ESTABLISHED 1897

COLORS—Yellow and White

FLOWER—Marguerite

Patroness

Mrs. W. H. Sherzer

Faculty Members

Alice Boardman

Crystal Worner

Bertha Goodison

Active Members

Helen Showerman

Marie Clizbee

Marjorie Cleary

Gertrude Sherzer

Hazel Carrick

Caroline Hubbard

Lillian Anderson

Frances Harkness

Dorothy Hoedemaker

Rena Wilcox

Miriam Barton

Marguerite Dodd

Ruth Tucker

Ellen Bringelow

Adelaide McVicar

Ethel Arthur

Alumnae Chapter

Alpha—Grand Rapids.

Beta—Detroit.



Zeta Phi

ESTABLISHED 1896

COLORS—Violet and White

FLOWER—Purple Violet

Patroness

Miss Walton

Non-Active Members

Miss Childs

Miss Antoinette Van Cleve

Miss Van Cleve

Mrs. Low Price Handy

Miss Andrews

Mrs. Avis Lilly Thompson

Mrs. Jeanette Wallace James

Active Members

Adeline Simon

Ethel Thomas

Avis Green

Edna Sheehan

Florence Corbin

Clarie Lillie

Ermine Lewis

Florence Strong

Vera Robinson

Clare Finucan

Helen Babbit

Edith Vial

Alice Milligan

Zada Taylor

Pledged

Beth Campbell

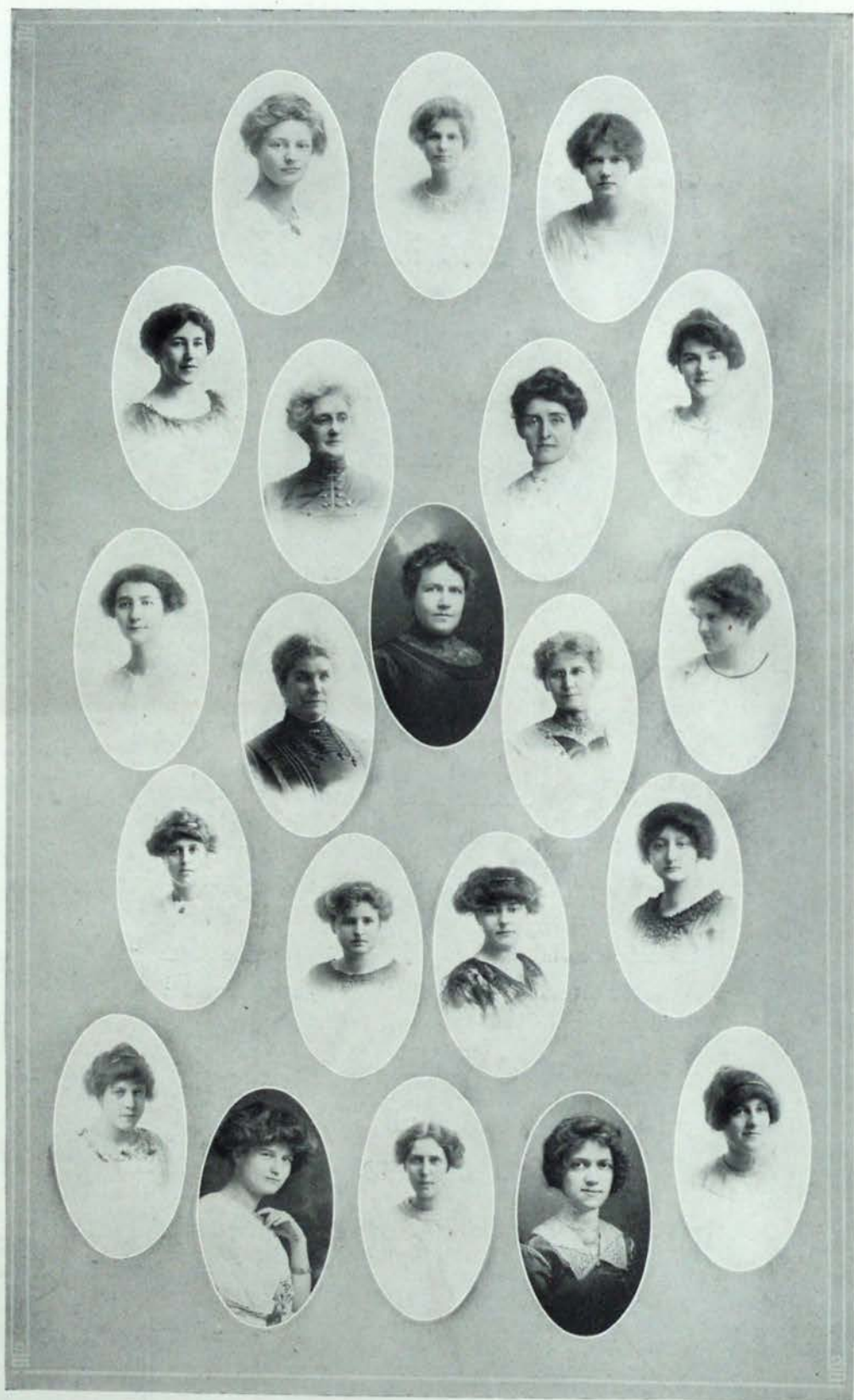

Alpha Sigma Tau

ESTABLISHED 1899

COLORS—Emerald and Gold

FLOWER—Yellow Rose

Patronesses

Mrs. Lyman

Miss Ada Norton

Miss Abigail Pearce

Sorores in Facultate

Miss Lota Garner

Miss Ella Wilson

Sorores in Collegio

Chloe Todd

Blanche Botsford

Edna Bjork

Lillian Hall

Flora Regal

Myrl Desnoyer

Vera Inman

Dorothy Walker

Louise Goodyear

Doris Thompson

Helen Wilson

Isabel Lamport

Winifred Looker

Laura Coe

Jane Rathburn

Pledge

Opal Jones

Chapter Roll

Alpha—Ypsilanti, Michigan.

Beta—Mt. Pleasant, Michigan.

Gamma—Milwaukee, Wisconsin.



Harmonious Mystics

ESTABLISHED 1900

COLORS—Cerise and White FLOWER—Cerise and White Carnations

Patronesses

Mrs. Benjamin D'Ooge Mrs. Louise Humphrey

Sorores in Facultate

Miss Abba Owen Miss Vivian Gilpin
Mrs. Ella Littlefield Miss Frances Strong
Miss Madge Quigley Miss Mary Dickinson
Mrs. Eleanor Hazard Peacock

Sorores in Arte

Mrs. Clara Brabb McAndrew Mrs. Laura Sweet
Miss Fay Allen Mrs. Edith Jones Shafer
Mrs. Lorinda Smith Clifford Mrs. Mable Barbour Britton
Miss Ethel Clark Miss Mable Gass
Miss Gladys Tyler Miss Dee Deuble
Miss Helen D'Ooge Miss Ida D'Ooge

Sorores in Collegio

Mildred Nurko Helen Holmes
Verna Newell Laura Perry
Vivian Gilpin Roxy Cowin
Florence Vliet Marie Shaefer
Etta Glauser Hazel Atherton
Nelle Kinsey Freda Ecker
Esther Cline Vera Richardson
Mary Davis Imabelle Maskey
Lucile Sharpe Clara Tanner
Maree Stark Alice Kirkpatrick



Kappa Psi

ORGANIZED 1901

COLORS—Pink, Green, White

FLOWER—Apple Blossom

Patronesses

Miss Emelyn Gardner

Miss Clyde E. Foster

Mrs. D. L. Quirk

Honorary Member

Miss Mary E. Hatton

Active Members

Vida Swarhout

Beryl Dickinson

Pauline Peck

Charlotte Hubbard

Grace Haffey

Esther Smith

Molly O'Connor

Florence Tremaine

Mae Carney

Edith Bickett

Elva Trickney

Clarabelle Landt

Gladys Lee

Margaret West

Treva Merrill

Euna Berry

Pledged

Katherine Mather



Treble Clef

ESTABLISHED 1905

COLORS—Royal Purple and Pearl Grey

FLOWER—English Violet

Patronesses

Mrs. N. A. Harvey

Mrs. W. F. Bowen

Mrs. Annis D. Gray

Active Members

Anna Engels

Edna Weir

Allah Miller

Isabel Tangney

Nettie Phinney

Ethel Shunk

Lila Gardner

Marvel Grace

Clara Way

Margaret Seamen

Bess Lawrence

Leila Little

Beryl Champlain

Helen Carter

Adda Ward

Anna Rene Compton

Grace George

Hazel Cozadd

Inez Ford

Pledged

Katherine Gaffney



Delta Phi

ESTABLISHED 1909

COLORS—Blue, Maize and White FLOWER—Chrysanthemum

Patronesses

Mrs. C. O. Hoyt

Mrs. F. R. Gorton

Active Members

Isabella Gorton

Arah Farwell

Katherine Ranger

Katherine Corbett

Gladys Bailey

Ruth Allen

Grace Price

Ilah Gifford

Eva Stevenson

Zola Oakes

Louise Perry

Clela Henry

Dorothy McQuellan

Margaret Webster

Marie Ryan

Zella Downey

Medges

Lucile Brown

Juva Bissett

Gladys Swetland

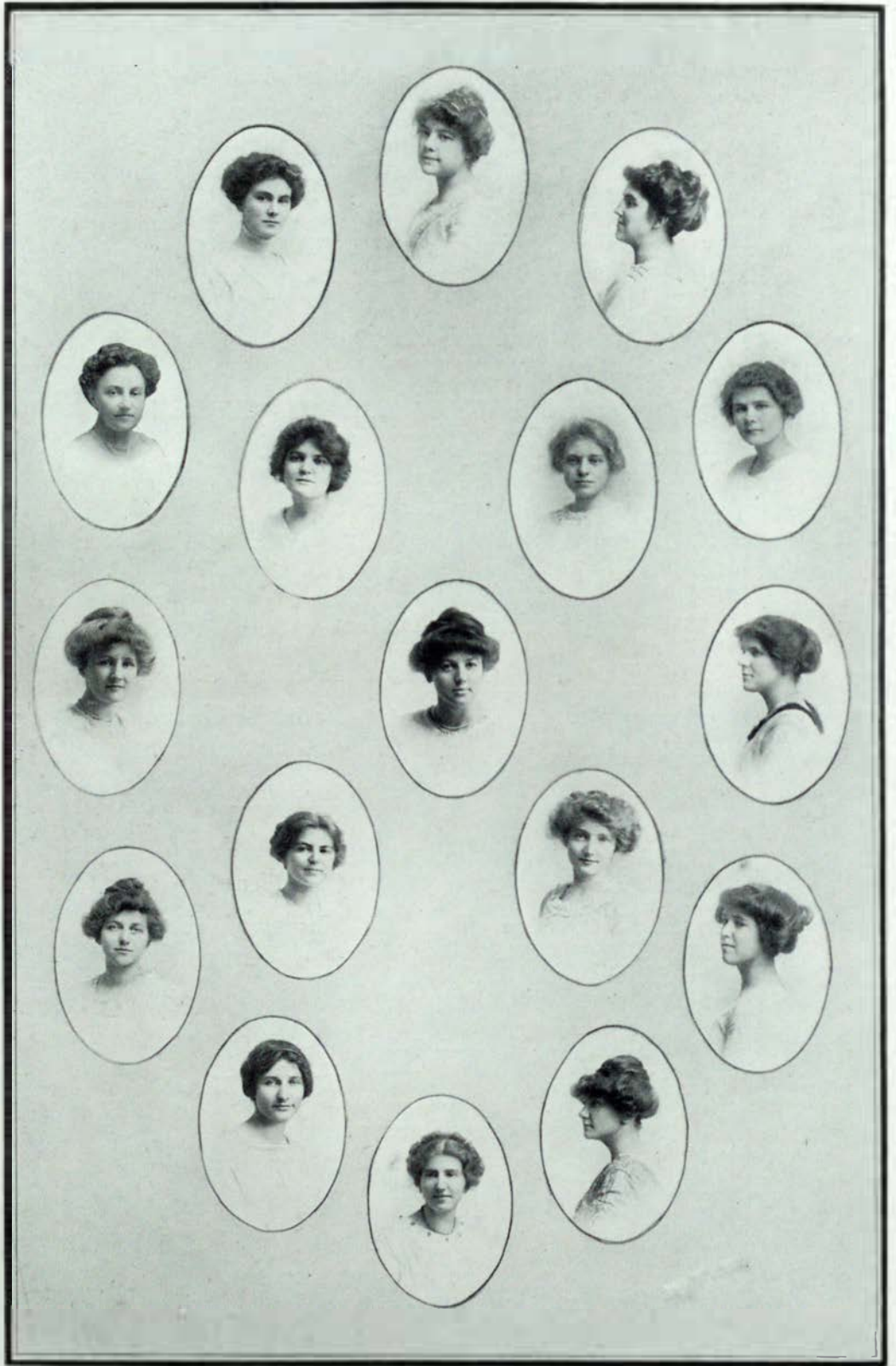

Zeta Tau Alpha

ESTABLISHED 1910

COLORS—White and Blue

FLOWER—White Rose

Patronesses

Mrs. B. W. Peet

Mrs. D. H. Roberts

Honorary Members

Miss McCrickett

Miss Roe

Sorores in Facultate

Julia Hubbard

Johanna Alperman

Sorores in Collegio

Marie Darling

Evelyn Hubbard

Anna Shepley

Esther Freese

Helen Falk

Ruth Baldwin

Bessie Haven

Florence Gurney

Gladys Hamilton

Gertrude Smith

Ruth Taylor

Marguerite Noonan

Helen Peck

Anne Mathieson

Ruth Brown

Georgiana Hathaway

Minna Groening

Margaret Gutmann

Verena Wagner



Theta Lambda Sigma

Upsilon Chapter

ESTABLISHED 1912

FLOWER—American Beauty Rose

COLORS—Crimson and Black

Patronesses

Mrs. H. Z. Wilbur

Mrs. C. M. Elliott

Honorary Member

Mrs. Frederick Beyerman

Active Members

Hazel Stockton

Heleñ Seasingood

Christine Eldred

Eleanor Thomas

Nelle Johnson

Mary Mahoney

Hazel Parks

Ruth Irwin

Hazel Stevens

Margaret Crosby

Evangeline McIntosh

Bess Blanchard

Ruth Stiles

Mary Dundon

Hilda Holmstrom

Velma Parmalee

Margaret Dillon

Wedge

Golda Connell

Chapter Roll

ALPHA—Chicago, Ill.

BETA—Rogers Park, Ill.

GAMMA—Valparaiso, Ind.

EPSILON—Little Rock, Ark.

DELTA—Ft. Worth, Texas

UPSILON—Ypsilanti, Mich.



Alpha Beta Sigma

ESTABLISHED 1912

COLORS—Old Rose and Green

FLOWER—Narcissus

Patroness

Miss Elinor Strafer

Honorary Member

Miss Margaret Campbell

Active Members

Edna Bliesner

Beatrice LaMere

Alice R. Flanigan

J. Inez Black

Irene Clement

Mary C. Burke

Katherine Schnoor

Ella C. McCluskey

Lola Ryan

Mary McLean

Hazel Rouget

Irene Herbison

K. Lucile McCluskey



Phi Delta Pi

ESTABLISHED 1892

INCORPORATED 1900

FLOWER—Pink Carnation

COLORS—Pink and White

Patron

Dr. C. O. Hoyt

Active Members

Horace Z. Wilber, '02	J. Stuart Lathers, '93
Arthur G. Erickson, '03	Clemens P. Steimle, '02
Charles M. Elliott, '09	Alvin Strickler, '11
H. Ray Russell, '13	Oscar Wood, '13
Leigh G. Hubbell, '13	Alvin Youngquist, '13
Floyd D. Johnson, '13	Wallace C. Hall, '13
Clinton A. Rice, '13	Wendell F. Johnson, '13
W. Arthur Cable, '13	Clayton N. Reinhart, '13
Marvin S. Carr, '14	E. Artley Gee, '14
Bernard Goodrich, '14	Ray H. Bravender, '14
Perry G. Frasier, '14	

Resident Alumni Members

Dr. T. W. Paton, '93	Dan Ellsworth, '99
W. Platt Wood, '09	Leroy Braisted, '11
Allen F. Sherzer, '10	Edward Mears, '12

ALPHA—Michigan State Normal College

BETA—Central Normal School, Mt. Pleasant

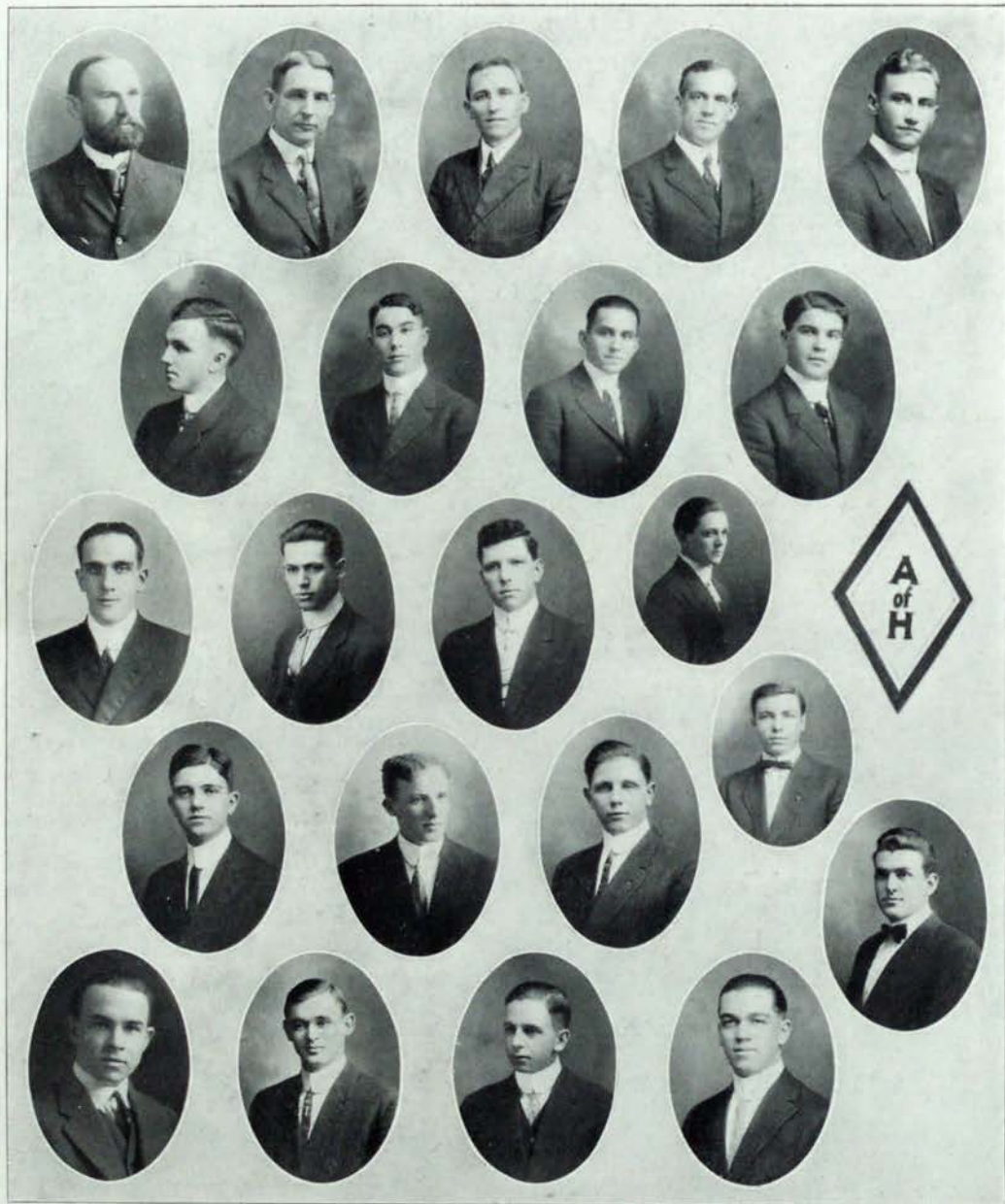

Arm of Honor

ESTABLISHED 1895

COLORS—Red and Black FLOWER—Dark Red Carnation

Patron

Dr. B. L. D'Ooge

Fratres in Facultate

Professor J. P. Everett Professor O. O. Norris
Professor W. H. Pearce

Fratres in Urbe

D. C. Lawrence Joseph Thompson
G. E. Handy Mac Morrison
Wesley Dawson Leo J. Whitmire

Fratres in Collegio

George P. Becker	Alex. Longnecker
Lewis James	James Cork
S. B. Crouse	Andrew Chalmers
Lloyd Olds	Deyo Leland
Elton Rynearson	Hugh German
Odo A. Hindelang	Lawrence McKenny
Carl McMillen	Herbert E. Moore
Mark Tenney	George Parsons
Edward Millis	A. Clifford McMillen
Arthur McKenny	John Alford
Edward Finan	Stirling Bowen

Wedges

Don R. Bell Arthur Erwin Stanton D'Ooge



Kappa Phi Alpha

ESTABLISHED 1902

COLOR—Royal Purple FLOWER—American Beauty Rose

Patron

Professor D. H. Roberts

Faculty Member

Carl Dorsey

Active Members

Howard James	Roy Norton
Harry E. Hatcher	Clarence O. Bahnmiller
Claude A. Barrowcliff	Merl Gump
Halmer Greene	Robert Hatcher
Max D. Harris	Carl Rudesill
Virgil B. Ayres	Harold R. Gordon
Russel Mumford	Harold H. Wilton
Glen K. Sprague	Perry Miller
Joseph P. Doyle	Bernard T. Foley
James Fiske	Charles G. Stratton



Alpha Tau Delta



ESTABLISHED 1907
INCORPORATED 1911

Patron

Dr. Nathan A. Harvey

Honorary Members

Professor B. W. Peet

Professor F. R. Gorton

Professor F. B. McKay

Active Members

Floyd P. Allen

Wesley B. Beadle

Delpha H. Clay

Elmer L. Clark

Byron S. Corbin

Vance B. Davis

R. Roy Dickerson

Royal E. English

Dwight Fister

J. Burns Fuller

Harley L. Gibb

Orla H. Gillett

John J. Goudy

Alfred L. Harvey

Earl A. Lewis

J. Wilbur Poe

Guy E. Pooley

Harold B. Skinner

Hiram R. Shimp

Harry L. Smith

William H. Van Tiffin

Glenn J. Waite

Roland A. Welch

George W. Willard





VL. PARMELEE

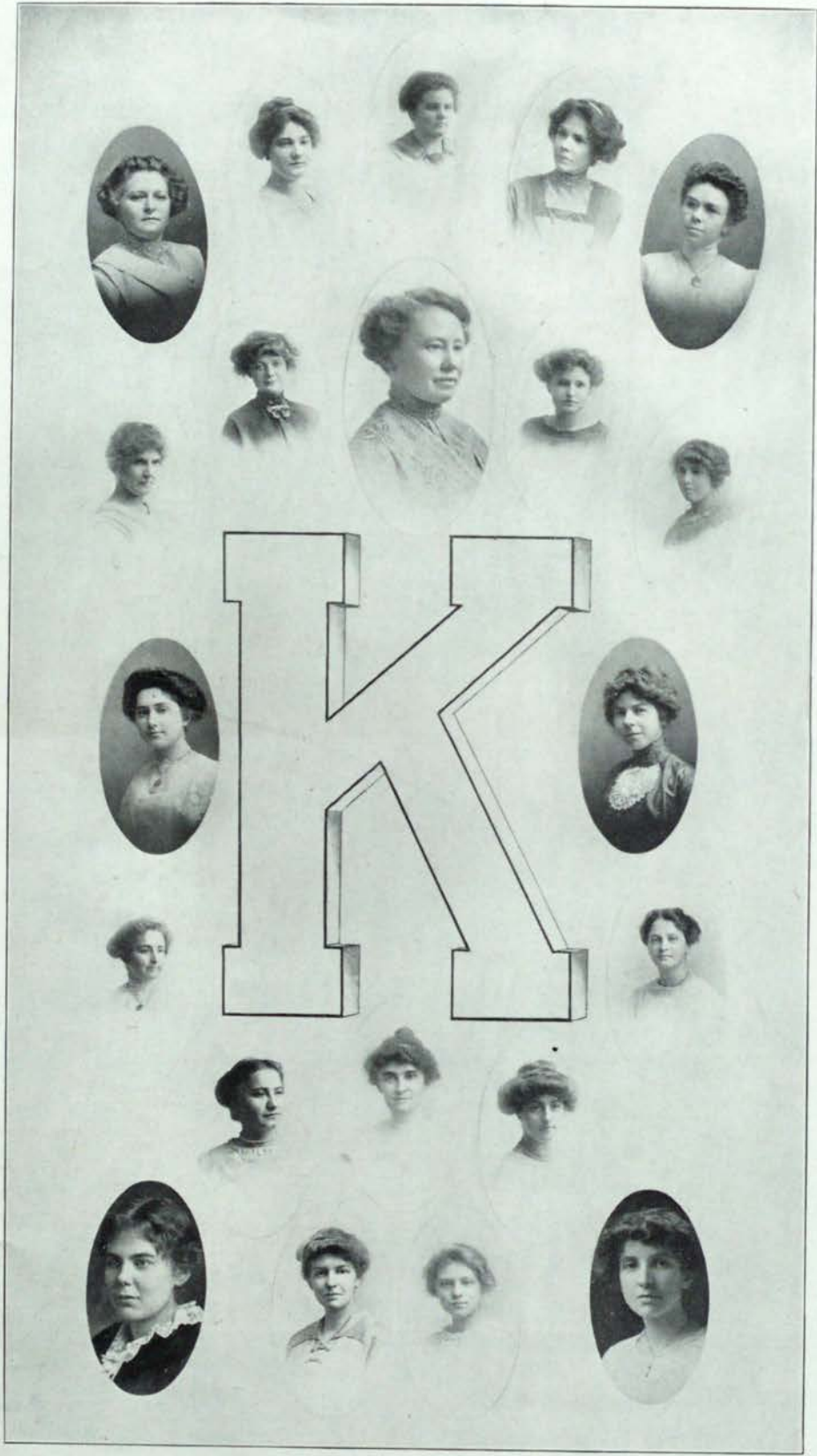



Senior Kindergarten Class

Officers

President—MARIE A. CLIZBE

Vice-President—OLIVE MONROE

Secretary—EVANGELINE VAN NEST

Treasurer—GERTRUDE SHERZER

Class Reporter—Hazel Carrick

Members

Evangeline Van Nest

Marie A. Clizbe

Eleanor Thomas

Roberta Hemmingway

Amelia Koehler

Alice Milligan

Margaret Webster

Orpha Marshall

Blanche Botsford

Hazel Carrick

Helen Griggs

Helen Corbin

Mariam Slaybaugh

Olive Monroe

Emma Vomastek

Mary Justus

Grace Price

Irene Skinner

Avis Green

Eather Freeze

Florence Vliet

Verna Blakney

Angela Peck

Gertrude Sherzer

HOUSEHOLD ARTS



Senior Household Arts Class

Officers

President—MAY MITCHELL

Vice-President—JESSIE BRUELL

Secretary—ANNA DE GUES

Treasurer—EDNA KERN

Members

Hazel Alair

Myrtle Avery

Helen Bandemer

Emma Bennader

Anna Benson

Euna Berry

Dora Bowers

Minnie Brower

Florence Corbin

Katherine Doench

Georgia Doerr

Theolia Ford

Hetta French

Hazel Gallup

Fern Godfrey

Florence Gallagher

Alice Hawks

Anna Gerhardt

Carrie Grieves

Marguerite Haefner

Edna Holdorf

Charlotte Hubbard

Ethel Huntington

Nettie Housel

Agnes Hunt

Lois Johnson

Vera Robinson

Margaret McCormick

Vera Moore

Kate Orr

May Preston

Ruby Purser

Lola Kysor

Ida Simpson

Genevieve Satterlee

Hilma Salmu

Catherine Scott

Adeline Simon

Elizabeth Shaffer

Susie Sleeth

Elsie Smith

Ivol Spafford

Josephine Walberg

Anna Whelan

Ruby Yeatman

Debating Clubs

GREATER efficiency is the ultimate goal of every student's endeavor. He realizes, however, that to secure this solely by means of a high class-room record is impossible. He must ally himself with the varied activities of the campus which will help him in his desire for a rapid, broad and thorough development.

Foremost among the organized agencies for the development of individual initiative, of ease of forensic expression, and an alertness of mind that makes for a more forceful and more cultured personality, are the Webster and Lincoln Clubs. A review of their respective membership lists provides the proof. The Lincoln Debating Club numbers among its members the president of the college Y. M. C. A., the president of the junior class, the business manager of the XIII Aurora and the president of the college Oratorical Association. The Webster debating club lists among its members the president of the Seniors, the managing editor of the Normal News, the business manager of both all-college dramatic productions, and the president of the Michigan Oratorical League. In addition, from the ranks of both societies have been drawn members of the Students' and of the Athletic Councils, managers of both all-college plays, officers of respective classes, participants in class-day exercises, Stoics, and many others who have taken a leading part in the growth of campus societies. The critics of both clubs have joined zealously in "boosting" college affairs. This year more than ever can the assertion confidently be made, "Forensic power is of much value to its possessor."

And in their own chosen field of debate, both clubs have made strong records. Under the able leadership of Messrs. Gillett, Corbin, and Lockwood in the Lincoln, and of Messrs. Hubbell and Luidens in the Webster Clubs, debating ability has grown. While longer experience has given to some greater ease and forcefulness of platform expression, all have gained in exact proportion to the amount of effort each has put into his work. In the spirited and keenly interesting annual inter-club and college-at-large clashes to decide who should represent the Normal in debate against Alma and M. A. C. on May 9, the pendulum finally swung in favor of the older organization, the Websters. After a close struggle, which was in doubt to the very last, the Websters out of six available places captured five; the Lincolns secured one place and both alternates. During the past two years the Websters have gained eleven out of sixteen possible places. But it is quite possible, after all, that the next year or the next two years may reverse the record. It is initiative and persistence that wins out in forensic battles.

MEMBERS



JOHN E. LUIDENS . Grand Rapids
Program Committee '12, President
Winter and Spring Term '13,
Alma Debating Team, Interclub
Contest '13.

CLAYTON N. RINEHART . Scottville
Chairman Membership Committee
Winter and Spring Term '13.

OSCAR S. WOOD Scottville
Interclub Debate '13, M. A. C. De-
bating Team.

CLINTON A. RICE Hart
Vice-President Fall Term '12, So-
cial Committee '12 and '13.

W. H. VAN TIFFLIN Imlay City
Oratorical Board Representative
Fall Term '12, Social Committee
'12.

ROBERT BISHOP Otter Lake

MAX HARRIS Milan
Chairman Membership Committee
Fall Term '12.

H. RAY RUSSELL Royal Oak
Vice-President Winter and Spring
Terms '13.



CLUB

WEBSTER



JOHN J. GOLDBY Otisville
Interclub Debate '13, Oratorical
Board Representative Fall Term
'12, Alma Debating Team.

LEIGH G. HUBBELL Flint
Vice-President Winter and Spring
Term '12, President Fall Term '12,
M. A. C. Debating Team.

WENDELL JOHNSON Toledo
Secretary Fall Term '12, Chair-
man Program Committee '12, Alma
Debating Team.

W. ARTHUR CABLE Scottville
Secretary Winter and Spring Term
'13.

HARRY HATHER Peterburg

HIRAM R. SHIMP Union City

JAMES CORK Ypsilanti

OSCAR BRUNDAGE Ypsilanti
Treasurer Winter and Spring Term
'13.



CLUB

L I N C O L N



BYRON CORBIN . . . Union City
President Winter Term '13.



JOHN MCNAMARA . . . St. Ignace
Vice-President Spring Term '13.



PERRY FRASIER . . . Marlette



HOWARD P. F. JAMES . . . Caro



ORLA GILLETT . . . Holt
President Fall Term '12, Secretary
Fall and Winter Term '12.



ROYAL ENGLISH . . . Kent City
Secretary Spring Term '13.



GLENN LOCKWOOD . . . Burnside
President Spring Term '13, Treas-
urer Fall Term '12.



REUBEN GRETTEBERGER . Okino
Secretary Spring, Fall and Winter
'12, Treasurer Spring Term '13.

C L U B

L I N C O L N

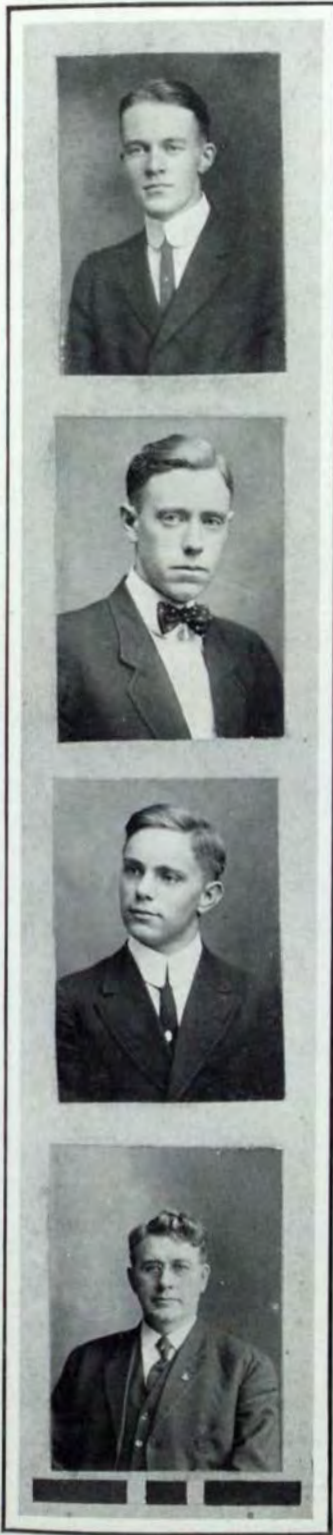

MARVIN CARR Scottville

J. WILBUR POE Ypsilanti
 Vice-President Winter Term '12,
 Reporter Fall Term '12, Club Rep-
 resentative on Oratorical Board
 '13.

LU WILSON Jackson
 Vice-President Spring Term '12
 and Winter Term '13, Reporter
 Spring Term '13, Secretary '12.

ROLAND WELCH
 Treasurer Winter Term '13, Yell-
 master Spring Term '13.

HAROLD A. HENDERHOTT Brooklyn
 M. A. C. Debating Team.

J. LEON CRIPPS Deerfield

WALLACE HALL Bad Axe
 Vice-President Fall Term '12, Re-
 porter Winter Term '12.

KENNETH C. INSELMAN Bellevue



C L U B

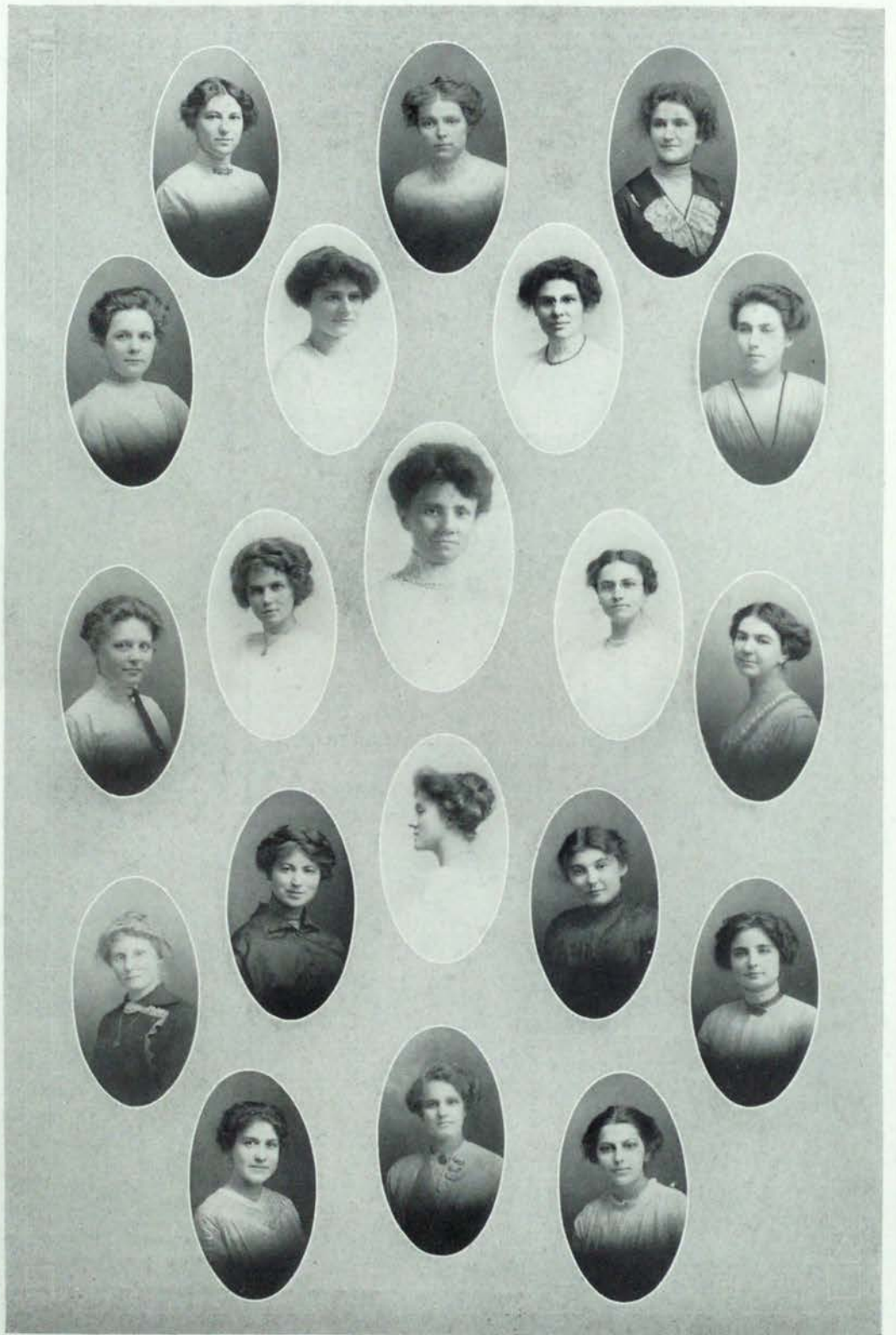

The Minerva Club

THE YEAR of 1912-1913 has been one of unusual activity in the Minerva Club. With an increase of membership from sixteen to twenty-four has come a corresponding increase in interest and enthusiasm. This has been felt both in the social meetings, which have been of varied character, and in the literary work. The latter has been of such a nature that the organization may now well be called an Art and Travel Club. The work is designed to cover a study of Europe with reference to famed scenery, cities, buildings, and historic landmarks, together with something of the lives of great authors and painters. The literary meetings, which are held every two weeks, are taken up with a discussion of the above named topics with a view to a "Minerva Trip to Europe" some time in the future. Much of the success of the present scheme of work has been due to the enthusiasm and helpful suggestions of Miss Gardner, who has acted as the critic of the club.

Critic

Miss Emelyn Gardner

Officers

President—GLADYS COBB.

Vice-President—LOYOLLA DORAN

Secretary—EDITH BICKETT

Treasurer—ISABELLE BRYCE

Members

Esther Frank

Gladys Cobb

Mabel Ellison

Nellie Beaumont

Edith Bickett

Fern Underwood

Isabelle Bryce

Hettie Root

Gladys Swetland

Marie Van Westenbrugge

Ione Brott

Helen Barber

Anna Vardon

Edith Bard

Loyolla Doran

Ruth Hitt

Eva Wruck

Hazel Geisser

Florence Hess

Pearl Cooper

Mildred Tenhaff

Rachel Chadwick

Hazel Bacon

Rhoda Rosenthal



Portia Club

THE PORTIA CLUB, though the oldest of its kind in the Normal College, is still alive and hustling and gives fair promise of a still longer existence and perhaps a more prosperous future. During the past year we have made our special work, story-telling. Our aim has been to acquaint ourselves with some of the best stories of literature and to gain practice in telling them. Before we started the regular story-telling, we had reports on what to tell and how it should be presented. We made use of the good suggestions found in the books of Sara Cone Bryant and Richard Wyche. We have tried to select stories that were suited to the different lines of work pursued by the different members, and in this way made it a practical help to all. This has proved a very interesting and helpful course of study since we have viewed it from the standpoint of prospective teachers and sought to keep the ideals of the club on a high level and worthy of those who would teach children. M. M. J., '13.

Critic

Miss Estabrook Rankin

Associate Member

Alice DeVoe

Officers

President—AGNES CANSFIELD.

Vice-President—CORA SMITH.

Treasurer—MILDRED GRANGER.

Secretary—GLADYS HAMILTON.

Members

Hazel Townsend

Ruth Nord

Bessie Hawkey

Agnes Cansfield

Mildred Granger

Margaret Jencks

Clara Smith

Cora Smith

Vida Swarthout

Alice Walz

Lillian Firth

Gladys Hamilton

Ruth Bice

Ruth Sifert

Pledged

Florence Strong



Normal College Art Club

COLORS—Turquoise, Blue and Orange

Patronesses

Miss Goodison Miss Clark

Officers

President—ELIZABETH STONE
Vice-Pres.—HELEN WILHELM
Secretary—AGNES ROSENDALE
Treasurer—HELEN HOLMES
Reporter—GERTRUDE HOLLESTELLE

Senior Members

Byrl Champlin	Florence C. Strickler
Ruth Erwin	Bertha Peck
Lila Gardner	Amelia Remmele
Lola Brownell	Helma Stalhammer
Agnes Rosendale	Cynthia Soles
Rua Day	Florence Diedrich
Vida Jarvis	Roxy Cowin
Helen Wilhelm	Mildred Nurko
Mae Nelson	Mable Blake
Elizabeth Stone	Frida Ecker
Beulah Palmer	Nona Johnson
Nettie Phinney	Cora Lindow
Jessie Clark	Gertrude McCaren
Malvina McCammon	Grace Scanlan

Honorary Members

Miss Strafer Miss Childs Miss Garner



The Crafts Club

THE DESIRE to create a stronger class spirit and a closer fraternal relationship among the specializing students of the Manual Training Department suggested and promoted the organization of the Crafts Club in the winter of 1912.

The social side, while not especially emphasized, is encouraged and accepted as an important factor in all educational work. It was hoped that the club would afford its members an opportunity to study more closely actual industrial requirements as related to the schools, to keep in touch with other schools, and to give a broader knowledge of the field of industrial education. With this aim in view, during the year reports have been given on subjects relating to the history and development of the different branches of manual training.

Practical in its purpose, broad in its aim, with efficiency as its watchword, the club faces the future with every assurance of success, confident of a widening field of usefulness.

A. M. Y., '13.

Honorary Members

Alice I. Boardman

Mary E. Hatton

Carl L. Dorsey

Active Members

Delpha H. Clay

Grace L. Decker

R. Roy Dickerson

Leona Eckles

Elsie M. Frank

Robert L. Hatcher

Howard P. James

Marion Lang

I. Hazel Lawrence

Malvina McCammon

Lucy I. Merrill

Mae Nelson

Zola Oakes

Edith H. Parr

Bertha M. Peck

Elmer L. Piper

Amelia Remmele

Donald Smellie

Florence C. Strickler

George W. Willard

Verle E. Wyble

Alvin M. Youngquist

Clarence O. Bahnmiller

Claude A. Barrowcliffe

Mable G. Blake

Jessie E. Clark

S. B. Crouse

Mary Dundon

James Fiske

Perry G. Frasier

Ellen E. Gould

Delia L. Hobart

Hazel F. Huffman

Gertrude M. Hunt

Geoffrey Jefferson

Ebba L. Johnson

Mignon T. Kilian

Kathryn L. Mapes

Cecil D. Mattoom

Carl R. McMillen

Perry D. Miller

Dan H. Ohlinger

Nettie R. Phinney

Jane B. Rathbun

Cynthia V. Soles

Lucile Storms

Grace M. Stowe

Lillian M. Sutton

Amy J. Wilcox

Normal Civic League Program

DECEMBER 11—What the Ballot Should Mean to Michigan
Women

PRESIDENT CHARLES MCKENNY

JANUARY 13—Our State Legislature: its personnel, organi-
zation, and methods of work

MISS MARY B. PUTNAM

JANUARY 27—Recent, pending, and needed legislation in
Michigan

HON. H. C. RANKIN

FEBRUARY 10—Our political platforms: a symposium

MR. J. E. WARNER

MR. J. W. DWYER

MR. H. A. HODGE

MR. OTTO MARCKWARDT

FEBRUARY 24—

Our own city government

The commission form of government

PROFESSOR JOHN EVERETT

PROFESSOR JULIA A. KING

APRIL 21—Public amusements in Ypsilanti, including theatres, pic-
ture shows, pool-rooms and recreation parks.

MAY 5—The library facilities and newspapers of our city; how
they fit our needs, and what we can do to better them.

MAY 19—Our local race problem: conditions and possible solutions.

JUNE 2—Ypsilanti's gas and electricity: a study of municipal
versus private ownership.

JUNE 16—The city clean and beautiful: a discussion of the garbage
question, bill-boards, our trees, alleys and river-front.

Civic League

A NEW SOCIETY, organized this year but destined to last as long as the Spirit of Democracy moves among us, is the Civic League. The organization which existed during the summer and until the fall election as the Normal Equal Suffrage League, was then dissolved and, in answer to a larger need, reorganized as the Normal Civic League with Professor Phelps as president, and Gertrude Robinson as secretary-treasurer.

Thus far the only social function of the League has been a George Washington party, where a wholly new note was struck in the combination of wholesome fun for every guest and the serious finale of one of Miss Downing's inimitable appeals for a new civic pride to meet the rising opportunities for rendering public service wherever Normal students may go. This meeting resulted in an appreciable increase in membership, which has now passed seventy-five.

The program presented during the winter months dealt with general training in citizenship, and in the spring term with local civic problems and possible solutions. Many a girl who has received here her first clear vision of a real American citizenship and what it may mean to a woman in the twentieth century, will look back to these meetings in Starkweather Hall with genuine interest and fond gratitude; and the girls of next year will take up the work with added enthusiasm, finding therein ever new and increasing inspiration.



College Eastern Star

The College Eastern Star was organized early in the fall of 1912. The purpose of the organization is to arouse college spirit and promote the literary and social life of its members, and, with this aim in view, meetings have been held twice a month.

PATRON—Professor Pierce

PATRONESS—Mrs. W. H. Pierce

Officers

WORTHY PATRON—H. L. Gibb

ASSOCIATE MATRON

Bernice Phinney

SECRETARY-TREASURER

Ora McKim

WARDER—Ione Brott

SENTINEL—Belle Dufty

MEMBERSHIP COMMITTEE

Ruby Denison

Hazelle Mann

Iva G. Lucas

Lavina Russell

Laura J. Stearns

Irene Garrett

EXECUTIVE COMMITTEE

Bernice Lazenby

Bernice V. Newberry

Iva G. Lucas

Nellie A. Nestrom

Elva Tricky

Annie V. Pullen

Mary E. Newington

Eva Wood

Gladys Nuremberg

Margaret West

Members

Ruth E. Buck

Ether Foss

Blanch Leland

Wesley Beadle

Harry E. Hatcher

Lulu M. Craig

Vivien E. Beers

Lois Johnson

Ethel MacKay

Marie Coulson

Louise M. Kerswill

Carrie S. Moore

Gladys Cahoon

Hazel Lusty

Julia P. Munger

Lois Cotten

Lulu Leland

Anna G. McDonald

Laura P. Craig

Nettie Newington

Marquerite Myers



Alpha Delta Sigma Club

(HOUSEHOLD ARTS)

ORGANIZED 1912

FLOWER—White Rose COLORS—Gold and Black

Honorary President

Miss Grace Fuller

Members

Edna Holdorf

Anna Whelan

Florence Gallagher

May Preston

Edna Kern

Georgia Doerr

Anna DeGeus

Elizabeth Shaffer

Carrie Grieves

Anna Benson

Ruby Purser

Lola Kysor

Wedge Members

Ruby Hoyt

Ruth Lyons

Josephine Smith

Jennie Underhill

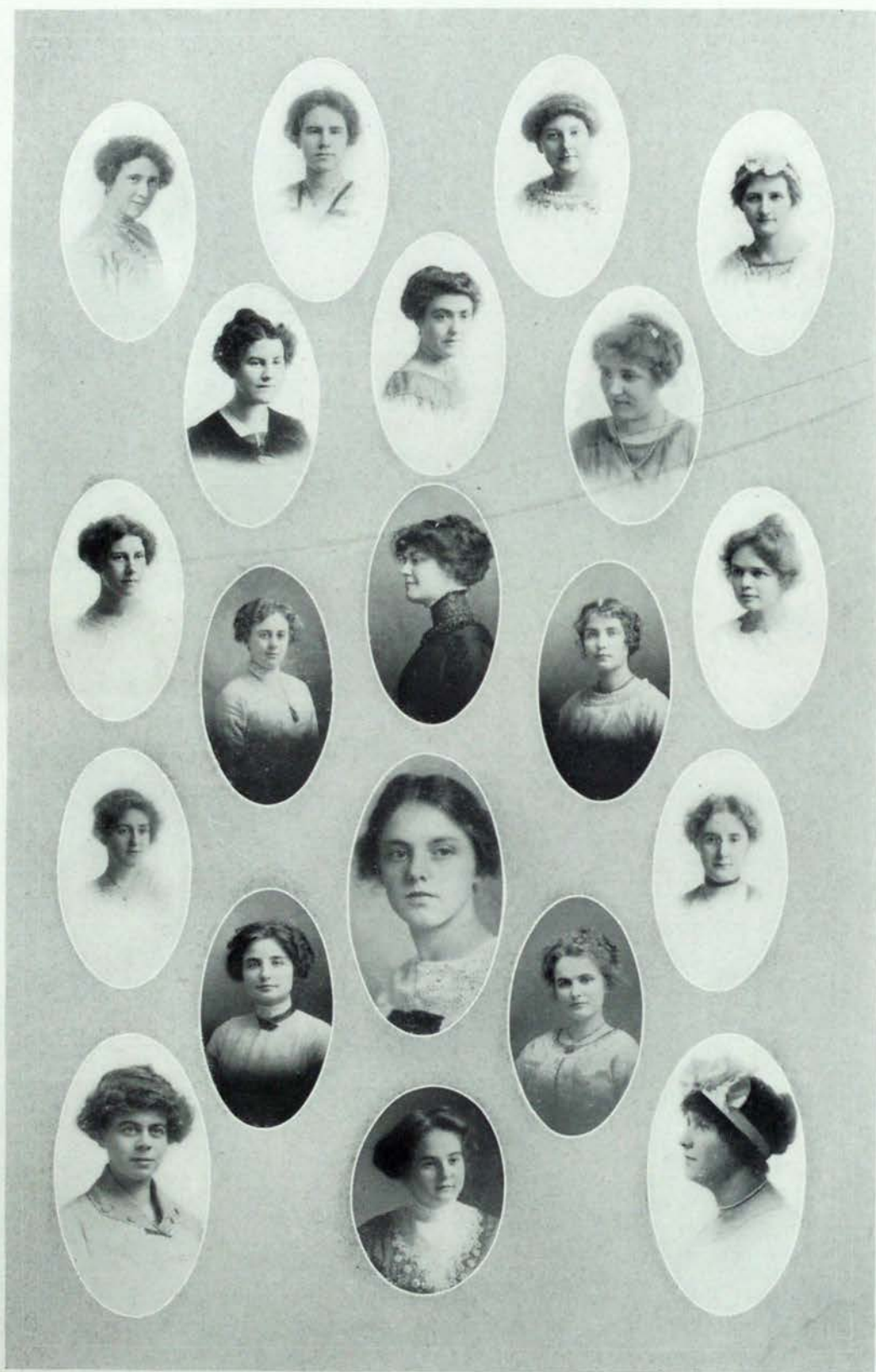

Halycon Club

True to the significance of its name, the Halycon Club stands for cheerfulness, joyousness and friendliness in college life.

Patroness

Miss Harriet MacKenzie

President—ETHYL L. BALL.

Vice-Pres.—HELEN HEWITT

Secretary—MARY M. MAHONEY

Treasurer—JANE A. BECKETT

Members

Hazelle Mann

Mattie Carmer

Mona L. Sanderson

Mary M. Mahoney

Helen Hewitt

Ruth Donahue

Fern Snyder

Ruth Hitt

Ethyl L. Ball

Lona La Fountain

Ada Pierce

Rena Wilcox

Rose Mulcahy

Frances Payette

Mary C. Burke

Vera Gitchell

Eloise Carter

Katherine Balch

Charlotte Koch

Jane A. Beckett

Nell Kinsey

Hattie Johnson

Ruby L. Purser

Carolyn Cassidy



Ferris Institute Club

President—CLAY A. NORTH

Vice-President—GERTRUDE BERGER

Secretary—ERCELL GRAHAM

Treasurer—JOHN J. GOUDY

Members

John J. Goudy	Gerrit Groenewoud
Irene Kenny	Eva Baskin
Ruth E. Buck	Wilhelmina M. Landberg
Katheryn M. Doherty	Blanche Tuttle
Katheleen Kennedy	Margaret Stillwell
Oscar Wood	Isabel Mahon
Faye A. Noble	Orpha Marshall
Madeline Snyder	Gladys Young
Hazel Pierce	Grace F. North
Vivian D. Barga	Verna M. Thomas
Gertrude Berger	H. L. Gibb
Ora Cackler	Wesley Beadle
Fannie Millimaki	B. H. Belknap
Ellen McCrea	J. H. Blackhurst
Bessie M. DeLine	Joanna Graham
Clay A. North	Ethel Hathaway
Ercell V. Graham	K. C. Inselman
Gertrude Burns	Phebe L. Laing
Coletta R. Murphy	Josephine W. Sherman
Jewel Sparling	Mable G. Tanner
Mary Chilton	Fergus L. Wagg
Elizabeth Pierce	W. L. Walker



Bericko Club

In 1912 the students from Berrien County decided that the ghost of the old Berrien County Club should be resurrected. So presto! the "Bericko" came to life, and since that time life has had much attraction for its members.

Officers

President—WINONA BECKLEY

Vice-President—EDITH BARD

Secretary—MABLE HUNT

Treasurer—LUCILE STORMS

Members

Helen Seasingood

Winifred Lochbaugh

Florence Ferguson

Adeline Simons

Vera Inman

Mable Hunt

Ruth Umphrey

Gladys Morrow

Mable Robertson

Winona Decamp

Edith Bard

Amy Zochke

Florence Heis

Winona Beckley

Bernice Chorpenning

Mary Burv

Bess Servis

Charlevoix-Antrim Club

Patroness

Mrs. Frederick McKay

Officers

President—ETHEL VANCE

Vice-President—ELLEN CRAWFORD

Secretary-Treasurer—MONA HILTON

Reporter—BESSIE GOLDSTICK

Members

Lena Bovee

Ethel Childs

Edith Carlson

Ellen Crawford

Clare Finucan

Bessie Goldstick

Sadie Goldstick

Grace Hoffman

Mona Hilton

Louise Kerswill

Isabell Lamport

Mildred Nurko

Nettie Parks

Helen Peck

Cora Smith

May Stewart

Ethel Vance

Lillian Patterson

Irma Williams

Ethel Thomas

Ethel Northern

Walberga Heslev

Oakland County Club



ORGANIZED 1913.

EMBLEM—Oak Leaf and Acorns COLORS—Black and Gold

Officers

President—PEARL NEWCOMB

Vice-President—MILDRED WALTER

Secretary—MINNIE SMITH

Active Members

Theonilla Alger

Shirley Barton

Lucile Brown

Lillie F. Carr

Lilia Carron

Florence E. Crawford

Grace Decker

Hazel L. Fox

Myrtle Gillette

Grace George

Estella M. Hanna

Viola A. Hanna

Lillian M. Hine

Pearl Hollister

Lulu M. Jackson

Emily M. Knox

Gladys E. Lee

Neva Lovewell

Bessie McCoy

Lulu Moon

Gladys Poole

Xenia E. Puvogel

L. Lavina Russell

Margaret Sellman

Florence Staley

Laura A. Thomas

Lyra E. Tucker

Adelaide Wilson

D
MSNC

Detroit Club

Patrons

Miss Estelle Downing

Officers

President—CLARA L. SMITH

Vice-President—E. ARTLEY GEE

Secretary—BESSIE HAVEN

Treasurer—HAROLD GORDON

Chairman Social Committee—MYRTLE QUANDT

Members

Vera Ardiel	Celestine McCrane
Emma Angel	Hanola Levy
Martha Angel	Josephine E. Marantette
Mary Burke	Lois E. Muffit
Amanda Beltz	Edith Newington
Verna M. Burdeno	Carrie Moore
Jennielle Begole	Cecil Johnston
Dale Curtis	Alexandra Ponicka
Hazel Denton	Carolyn Rice
Florence Diedrich	Josephine Ransom
Elizabeth Hankinson	Anna G. Sheply
Sylvia Graden	Glen Sprague
Alice R. Flanigan	Effie E. Sutherland
Esther Foss	Florence Schweizer
Edna M. Harrigan	Leora Sleeth
Alice Gibson	Susie Sleeth
Rita King	Clara A. Tuck
Dena Larkin	Lavey K. White
Marie McQuisten	Mary Westmansee
Lila H. Little	Florence R. Wetz
Grace McNair	John Wendt

Elizabeth Zumstein



Grand Rapids Club

ESTABLISHED 1904.

COLOR.—Yellow and White

FLOWER.—Yellow Chrysanthemum

Patron

Professor Edwin A. Strong

Honorary Members

Miss Walton

Miss Wise

Mrs. Clyde Ford

Active Members

Frances Lowrie

Lois Roberts

Mary Collins

Ida Lillie

Genevieve Kolb

Florence Huntly

Loyolla Doran

Nellie Currie

Gertrude Burns



Lapeer County Club

Patroness

Miss Estabrook Rankin

COLORS—Red and White

FLOWER—Red and White Carnations

Officers

President—ROBERT BISHOP

Vice-President—BELLE DUNTEN

Secretary—SADIE TAYLOR

Treasurer—WM. H. VANTIFFLIN

Members

Rhetta Johnson

Mary MacGarvey

Glenn Lockwood

Jennie Mair

Charlotte Hall

Belle Dunten

Cora Smith

Sadie Taylor

Clara Smith

Marguerite Myers

Ethel Brown

Robert Bishop

Edward Mears

Augusta Kreiner

Joseph I. Gardner

Hazel Bacon

June Phelps

Stanley Osborne



Mason County Club

Patroness

Miss Harriet MacKenzie

Officers

President—MINNA GROENING

Secretary-Treasurer—HETTA FRENCH

Reporter—OSCAR WOOD

Members

Ella Hensen
Clayton Reinhart
Velma Parmelee
Mary Peterson
Minna Groening
Nellie Chilberg
Isabel Tangney
Hetta French
Margaret Sness

Arthur Cable
Dora Von Sprecken
Hilda Holmstrom
Blanche Tuttle
Evangeline McIntosh
Hazel Bromley
Hazel Oldt
Oscar Wood
Marion Smith



Ohio Club

COLORS—Crimson and White

Patroness

Miss Harriet MacKenzie

Officers

President—ELIZABETH SHAFFER

Vice-President—HELEN FALK

Secretary—ANNA M. WHELAN

Treasurer—MADELINE LEJEUNE

Reporter—GERTRUDE HUTCHINSON

Members

Freda Smithberger	Lucille Warren
Ferne Dakin	Madeline Lejeune
Edna Kern	Mona Sanderson
Gertrude Hutchinson	Edna Funk
Ruby Hoyt	Mary Newlands
Katherine Raymond	Mabel Morrell
Ruth Lyons	Olive Lampman
Helen Falk	Ruby Bosworth
Josephine Smith	Anna M. Whelan
Jean Underhill	Ruth Goldbach
Emma Bennader	Labelle Seeley
Elizabeth Stone	Helen Moore
Elizabeth Shaffer	Ola Bareford
Helen Corbin	Hazel Fuller



Quadrangle Club

The first society of any kind to bring together the students outside of Michigan and Ohio was organized February 11, 1913, with fifteen present. The society was named the Quadrangle to include the students from the four directions of the compass. Its members now number thirty. Social functions have been held and enjoyed by all who attended. It is the wish of each member that the organization shall continue to grow in numbers and influence.

Patroness

Miss Elizabeth Millspaugh

Officers

President—MARTHA TAYLOR

Vice-President—FRANCES ARMSTRONG

Secretary—LOUISE B. PERRY

Treasurer—GLADYS SWETLAND

Members

Gladys Swetland, Pa.	Agnes Allen, Minn.
Katherine Ranger, Ill.	Ruth Allen, Ia.
Katherine MacDougall, Wyo.	Hazel Alair, Cal.
Grace Carlton, Mo.	Verna Blakeney, Ind.
Vera Delong, Ind.	Lucile Brown, N. Y.
Florence Campbell, Can.	Minnie Brower, Cal.
Edith Bard, Ia.	James Fiske, Md.
Louise B. Perry, N. Y.	Irene Garret, Ill.
Amanda Weberg, Wis.	Juline Kerr, Pa.
Grace Swetland, Pa.	Mable Murch, Ind.
Estella Kief, Minn.	Katherine Mather, S. C.
Irene Mathias, Ind.	Grace Moses, Wash.
Frances Armstrong, Minn.	Helen Winegar, Ind.
Martha Taylor, W. Va.	Hazel Stockton, Ill.
Etta Munich, Ind.	Wilma Vier, Ill.

Anita Vier, Ill.



Shiawassee County Club

ESTABLISHED 1913

COLORS—Blue and White FLOWER—White Carnation

Patroness

Miss Adella Jackson

Honorary Members

Mr. and Mrs. John Evertt

Officers

President—AVIS GREEN

Vice-President—FLORENCE
GREENWALD

Secretary—MARGARET
McCORMICK

Treasurer—HARVEY BERGER

Active Members

Sadie Cooper

Ruby Denison

Eleanor Fuller

Milo Lyons

Orpha Marshall

Cecil Mattoon

Irene Morton

Margaret Myers

Ethel MacKay

Roy Norton

Vera Richardson

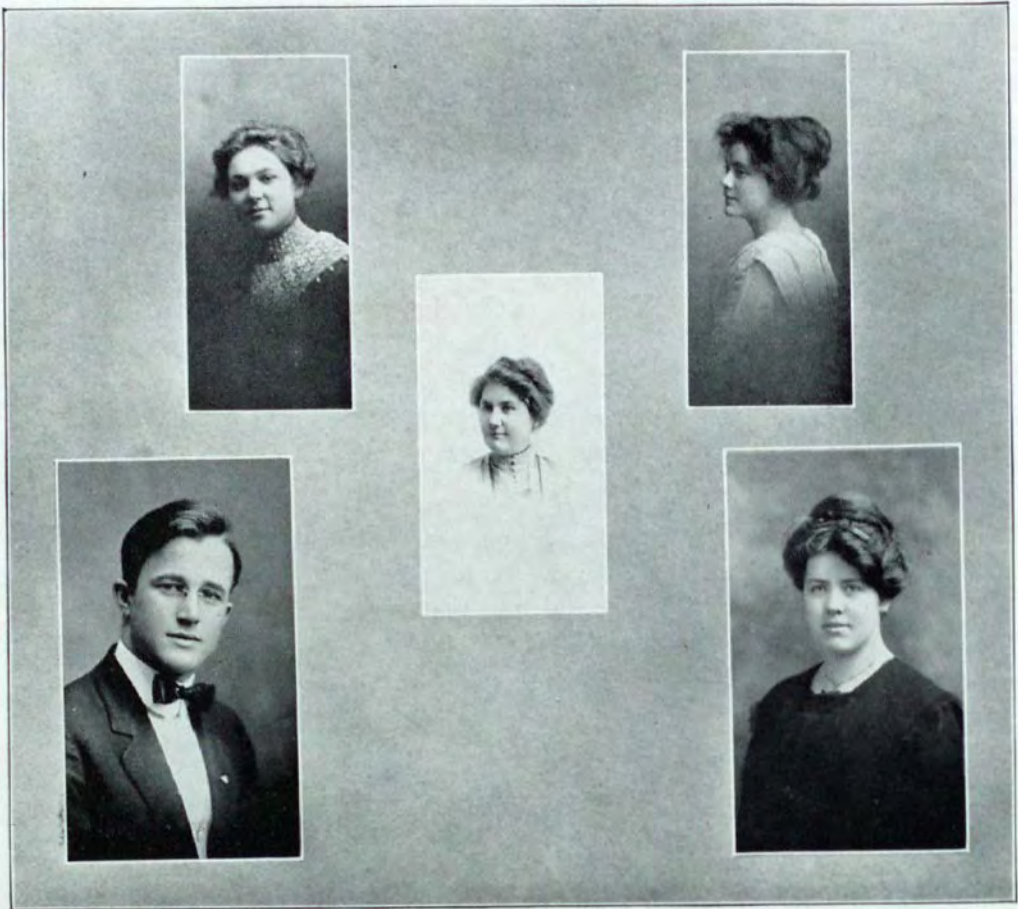

THUMB CLUB OFFICERS.

Thrush Club

President—MARY QUINN

Vice-President—GLADYS
NURENBERG

Secretary—GERTRUDE McCAREN

Treasurer—GLADYS FARWELL

Nellie Misner

Mable Ellison

Clara B. Smith

Belle Dunten

Esther Frank

Mary McGarvey

Jessie McCall

Mayme Baxter

Ella McKenny

Margaret Seaman

Anna Engle

Avis Fenton

Gladys Nurenberg

Louise Brotherton

Retta Johnson

Cora Smith

Ethel Arthur

Belle Dufty

Gladys Farwell

Iva Lyon

Elsie Frank

Ernestine Burton

Iva Smith

Minnie Croft

Robert Bishop

Wallace Hall

Howard James

Perry Frazier

W. H. VanTiffin

Stanley Osburn

Ora McKim

Irene Lohstrofer

Kathleen Kenedy

Lorena O'Connor

Flora Gates

Lucy O'Mara

Ione Morris

Irene Warren

Ora Wixon

Mary Quinn

Pearl Graham

Minna Skelley

Eva Heaton

Gertrude McCaren

Florence Miller

Vera Ardiel

Floss McCloy



Upper Peninsula Club

Officers

President—MARY C. ANDERSON
Vice-President—HOWARD KERNS
Secretary—EDNA BJORK

Colors

Gold and White

Honorary Members

Mrs. R. C. Ford	Miss E. R. Cross
Mr. C. P. Steimle	Mr. A. Erickson

Members

Tecla Anderson	Marie Dauzy	Selma Naslund
Mary C. Anderson	Ermine Elms	Clara Perso
Mayme Beckerleg	Myrtle Elliott	Hazel Parks
Ethel Beatty	Gertrude Foster	Elmer Piper
Esther Braude	Gertrude Greenwood	Daisy Pryall
Ida Blum	Vera Goggin	Signa Pasanen
Marie Barrich	Myrtle Gray	Agnes Rosendale
Anna Barrich	Edna Holdorf	Elsie Swanson
Dorothy Burbank	Audrey Jones	Lilion Sutton
Edna Bjork	Nina Jermain	Maude Slade
Ruth Baldwin	Hattie Johnson	Hilda Stohlhammer
Evelyn Crinion	Jennie Kyllonen	Welmet Singlaub
Laura Craig	Howard Kerns	Ruth Stevens
Nellie Chaput	Sallie Larson	Anna Thompsons
Esther Cahoon	Clara Lenz	Katherine Vomastek
Veronica Cain	Dorothy Lehman	Caroline Vomastek
Katherine Corbett	Beatrice LaMere	Emma Vomastek
Irene Clement	Nollette LaLonde	Edith Vial
Margaret Dillon	Genevieve McGrath	Dora Veselek
Gladys Davey	Lucille McKenna	Anna Varden
Mary Dundon	Marguerite McIntire	Kathryne Woziniak
Eileen Donahue	Mary McLaib	Ingri Wright
Irene Dries	Florence McNeill	Bessie Wright
Myrtice Durham	Anna Mustinen	Bessie Webster
Lottie Denman	Vera Moore	Ada Welsh



Washtenaw County Club

In order to promote fellowship among those who come from the same locality, and thus further the social interests of the Normal College, the students from Washtenaw County met in November to organize a club. Officers were elected, and a committee was appointed to draft a constitution. Upon the adoption of the constitution, the club became an organized social unit of the College.

The club has proved a success socially, the crowning feature of the year being the formal party held at the gymnasium on May the third. It is the sincere wish of the members that the club may continue to grow in importance, and become an efficient factor in the realization of a high grade of college life.

PATRON—Professor Laird.

PATRONESS—Mrs. Laird.

COLORS—Purple and White.

Officers

CLAUDE BARROWCLIFF.....	President
TERESA KRATZMILLER.....	Vice-President
JESSIE WOOLSEY.....	Secretary
PAUL RICHMOND.....	Treasurer
VERNE PETTIT.....	Chairman of Social Committee

Active Members

Oscar Brundage	Helen Tompson	George Davis
Max Harris	Harold Skinner	Hazel Gallup
Arthur McKenny	Alice Parsons	Grace Moses
Donald G. Smellie	Jessie Woolsey	Ruth Martin
Edward Mears	Paul Richmond	Florence E. Morhouse
Isabelle Gorton	Clarence Bahmiller	Helen Miller
Lola Brownell	Laurence McKinney	Rhoda Rosenthal
A. L. Harvey	Warren Emery	Nina Rhodes
Harry Smith	Carl R. McMillan	Marion O. Barton
Claude Barrowcliff	Halmer Greene	Margaret Eppler
Flora Saunders	Mabel Hummel	Laura J. Coe
Hugh German	Ruth M. Cowen	Helen McMullen
H. L. Gibb	Zoe O. Trumbell	Arthur Erwin
Grace Baird	Ruth L. Foster	Dan Ohlinger
Theresa Kratzmiller	Margaret Loveland	Peryl Dickerson
Fay Riggs	Anne Pullen	Lola E. Stevens
Rosena Schamer	Iuez Whiteman	Clyde Nase
Roy Dickerson	Addie Laffin	Otto Jens
Flora Williams	Paul Rankin	Otto Hens
Jessie E. Clark	George Willard	Otto Ens
Irene H. Skinner	Elizabeth A. Caughhey	Verne Pettit
	L. E. Burke	

Senior







THE CLASS OF 1913
 Do Hereby CHALLENGE

THE CLASS OF 1914
TO A CLASS RUSH
BLACK WEDNESDAY, OCT. 30, 1912
AT 7 O'CLOCK A. M. SHARP

And We Do Note and Direct—

In Short Come Out of Your Savage State

ALL THIS DO!

Signed—CLASS OF 1913.







Relics



Could M. S. N. C. Exist
without—



The Dean



Our Nurse



A Dignified Pres



Feminine "Ty Cobbs"



Bedell's Brass Band



Student Teachers



"Clubs"



The General Manager



"Yell Masters"



The Student Assistants



"D.S." Girls



"Spreads"



"Scoop"



Our Funsters



The Girl
and
The Racket



JESTS



JUNIOR HOP.

Domestic Science solution of the high cost of living:

D. S. Grad.: "Yes, I find it so much cheaper to do my own cooking. The family doesn't eat half as much."

Dream of a crammer the night before exam. of what will happen next morning.

Prof. Hoyt:

Please excuse Miss Callaghan from classes. She is dead.

(Signed) Landlady.

It so happened that "one morning after" a little spree the barber was a little nervous and cut Gibb's chin.

Gibb: "Do you see that? That is what comes from drinking."

Barber: "Yes, it makes the skin very tender."

Room 26—sudden crash above.

Prof. Hoyt to class: "I wonder if the price of the Aurora just fell."

Mr. Hall: "No, the bottom fell out of the joke department."

The only excuse for the New Rules—"Necessity is the Mother of intervention."

Miss Cain in Reading Class: "No, sir, I cannot read that passage."

Our Irish Friend: "No, Miss Cain isn't able."

A "studs" definition of the faculty: "A body of people paid to let the seniors run the school."

Prof. Sherzer in Nature Study: "A caterpillar is one of the stages of a butterfly's development."

Miss Sherzer: "Now, father, you know better than that. A caterpillar is an upholstered worm."

Prof. D'Ooge, in Greek Art Class: "Mr. Willard, why are you always tardy?"

George (later than usual): "Because class began before I got here."

Professor Ford (dictating prose): "Slave, where is thy horse?"

Norton (startled): "It's under my chair, sir, but I wasn't using it."

A teacher went into the bank to draw her salary, and as she took it from the cashier, a friend said: "What, do you live on that dirty money?"

"No," she replied, "A microbe couldn't live on my salary."

Overheard by a senior: "Why, the juniors took the high jump in the meet!"

Senior: "I know why. Because they haven't anything in their heads to hold them down."

Hubbell: "My stock in trade is brains."

Ruth: "You have a mighty funny looking sample case."

Prof. Pearce (in Teacher's Arithmetic): "All but fools and animals change their minds. Isn't that so, Mr. Welsh?"

Welsh: "I didn't think so, but I have changed mine."

Little Willie: "Say, Pa, what is worldly wisdom?"

Dad: "Worldly wisdom, my son, is a perfect knowledge of the failings of our neighbors."

"Glory be to the President, and the Dean,
And to the new Rules,
As it wasn't in the beginning,
But is now and ever shall be,
Work without end—No men—No men."

"Weary to bed,
Wearily rise,
Is the fate of the man
Who the Training School tries."

Ode to the Rush:

"After the rush is over,
After my head gets clear:
Straighten my nose and shoulder,
And help me to find a new ear."

Lincoln Debating Mock Trial:

The jury before rendering a verdict beg to submit the following questions in regard to the revolver and bottle of Spirite de Applejack which were found on the defendant at the time of the assault:

- 1st. Which was it, the defendant or the gun that was loaded?
- 2nd. Which one was shot?

Junior: "Professor, how long could a person live on one breath?"
Prof.: "It depends upon its strength. If it was yours he would live to be one hundred years old."

Prexy (on arriving in Ypsi): "My boy, will you show me the way to a bank?"

Wm. W.: "Yes, sir, for a quarter."

Prexy: "Isn't that pretty steep?"

Willie: "It may be, sir, but you know that a bank director draws high pay."

They were walking by the river
On a moonlight night so grand,
And as a cloud did cross the moon
He shyly took her—book.

So strolling down the path they went,
Oh, yes, she had good taste;
They sat down in a shady nook,
His arm about her.—Never!

They sat there in the pale moonlight
Her chin on her finger tips,
And leaning toward her in the dark
He gently touched her—foot.

WANTED:

A girl that will love me for more than a week.—Pinky Bishop.
A good-paying job, requiring no work.—Gillett.
A moment's rest.—Ye Editor.
Examinations that require no knowledge of the subject.—Corbin.
Six Friday nights a week.—College Lodge.
Comfortable parlors.—Coeds.
Second-hand notebooks—(Chemistry and Nature Study students).
A pitcher.—Girls' Baseball Team.
A watch dog, so that tramps can get a bite outside without bothering the fraternity.—Kappa Phi Alpha.

Perry F.: "Hello, how do you find yourself?"

J. A. Kerns: "Didn' know I was lost."

Heard in the class room:

Prof. Sherzer: "Now if you will lay aside your outlines."

Prof. Everett: "Precisely and exactly so."

Miss Pearce: "All things being equal."

Prof. Harvey: "Falling inflection, please."

Miss Boardman: "Mercy to me."

Prof. Strong: "Simple matter of elementary physics. We will make no further point of it."

Prof. Lathers: "Say something when you talk."

Mr. Elliot: "We don't give a continental."

Dr. Hoyt: "I have my 'doots.'"

Senior Lit: "Have those canes come yet?"

Clerk: "No, sir."

S. L.: "What's the matter, are they coming by freight?"

Clerk: "No, sir, they are walking (cane)."

Laurie: "Can't you even say one good word to me?"

Gertrude: "Yes. Good night."

The Judge, after the defendant had been convicted, pronounced sentence thusly: "Twenty year."

Defendant: "Your Honor, that is no sentence, it has no predicate."

Professor Peet, to small daughter: "Now, dear, the longer you sleep the more you will grow."

S. D.: "Papa, how long did Mr. Poe sleep?"

Two Normalites took dinner in a Detroit restaurant. Their order of stewed chicken was served and the bill laid upon the table. One Normalite looked thoroly disgusted and the waiter asked if the fowl was not properly cooked. "Oh, it's all right but its bill, I wish you would take that back and boil it down a little more."

Dr. Ford (at men's feed): "Two years ago we received some pretty green Wood but we have dried it and it is pretty well seasoned, so we hope it won't crack."

Wood: "Yes, fellows, I have been pretty well dried and the driest place I have found in Normal is Dr. Ford's German class."



THE RUSH

To all those whose cooperation made possible the success of this annual, the Aurora Board extends its heartiest thanks.

The Dime Savings Bank

Detroit, - Michigan

**CAPITAL, SURPLUS and PROFITS
OVER \$1,700,000.00**

No matter how small your income may be, you may, by careful spending, save something each week or month.

The saved dollar is one of the greatest forces in the world. By cultivation it finally grows into a home, a building, a business, and a successful life.

Every dollar saved does its part in working out the success of our great business enterprises and public utilities. A savings account may be started here with \$1.00 and earn 3 per cent compound interest.

MAIN OFFICE—Fort and Griswold Streets

BRANCH OFFICES:

789 Woodward Ave. 1491 Woodward Ave. 1306 Grand River Ave.

1174 Jefferson Ave. 407 Gratiot Ave.

GET THE VERY BEST FOR YOUR SCHOOL WORK

PRIMARY EDUCATION—deals especially with plans and methods for the first, second, third and fourth grades. Price	\$1.25
POPULAR EDUCATOR—deals especially with the fourth, fifth, sixth, seventh and eighth grades. Price	1.25
SCHOOL ARTS REVIEW—for drawing and art teachers. Price	2.00
KINDERGARTEN REVIEW—a magazine for kindergarten teachers. Price	1.00
MODERATOR TOPICS—our Michigan School Journal, published every week during the school year. Every Michigan teacher should order it for the coming year. Price	1.25

ADDRESS ALL ORDERS TO

D. A. WRIGHT, : : : : **Lansing, Michigan**

"A Maiden at college named Breeze,
Weighed down by M. A's and A. B's,
Collapsed from the strain,—
Said the Doctor "'Tis plain
That she's killing herself by degrees."

Father: (to daughter, a Domestic Grad.) "My dear did you make these biscuits?"

Daughter: "Yes Father."

Father: "Well I would rather you wouldn't make them again, because you are too light for such heavy work."



THE MARVEL of the Typewriter World



19-- Exclusive Features--19

Special Discount
to Teachers

— Send for Catalogue —

ROYAL TYPEWRITER CO.
DEPT. 8
52 Lafayette Ave.,
DETROIT

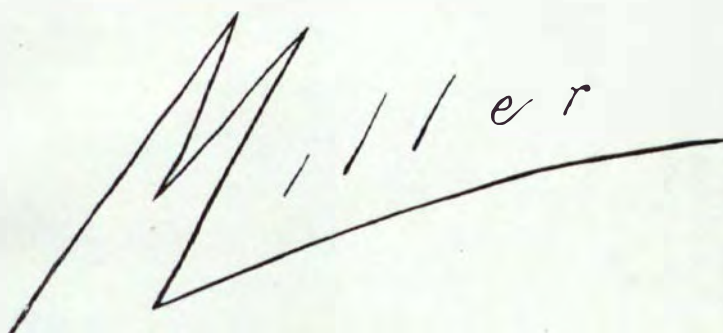

Miller

*This is a sign of quality and style when it appears on your photograph. * * * * **

See to it that all your photos bear this signature. It means satisfaction to you, and your satisfaction is our pleasure.

*MILLER STUDIO,
YPSILANTI*

The Place We'll Ne'er Forget



FIRST NATIONAL BANK

YPSILANTI, MICH.

Capital,	-	\$100,000.00
Surplus,	-	100,000.00
Undivided Profits,		30,000.00
Deposits,		1,210,000.00

This is the result of fifty
years of conservative
banking.

Definition of "Liquor," taken
from Wood's Foolish Dictionary.

"A certain variety of fluids
are called liquors because when
a man drinks them he goes
home and licks his wife."

While a small boy was once
saying his prayers, his mother
interrupted him by saying,
"Arthur I can not hear you."

Arthur: (from his knees) "I
beg your pardon but I wasn't
talking to you."

DETROIT UNITED LINES

☞ The handy way for traveling
between Detroit, Ypsilanti,
Ann Arbor, Jackson. : : :

☞ The interurban way of speed,
comfort and lots of service. :

☞ The trolley line that puts on
additional cars for your con-
venience and when you want
them. : : : : : : : :

DETROIT
UNITED
LINES

THIS BOOK

PRINTED AND BOUND COMPLETE

BY

THE SCHARF TAG, LABEL & BOX CO.

YPSILANTI, MICHIGAN



PRINTERS AND BINDERS
OF QUALITY BOOKS

Baker

PHOTOGRAPHER

YPSILANTI,
MICH.

MICHIGAN TEACHERS

WE want your trade.
WE can please you.
WE have pleasure
in saying that most of
Detroit teachers have
charge accounts with us.

D. J. Healy
IMPORTER

Absolute Security

A safe-breaker can open your store or house safe.

A fire can destroy it and its contents—valuable papers, bonds, notes, insurance, etc.

Rent a Safe Deposit box and all such papers will be secure.

We have them as low as \$1 per year.

We pay 4% interest on Savings and Time Deposits.

This means 25% more income to you than 3% does.

Is it not worth while?

Ypsilanti Savings Bank
Ypsilanti, Michigan



DETROIT SCHOOL OF DESIGN

JEFFERSON AVENUE AND RIVARD STREET

Courses of Instruction in Designing, Drawing,
Modeling, Wood Carving, Illustration, Interior
Decoration, Architecture and Normal Art.

SPECIAL CLASSES EVENINGS AND SATURDAYS

CATALOG SENT ON REQUEST

VISITORS WELCOME AT ALL TIMES

GEORGE T. HAMILTON, Director

WANT A LARGER SALARY?
CLEARY COLLEGE



PREPARES THROUGH
RESIDENCE and CORRESPONDENCE COURSES
for Business, Civil Service and
COMMERCIAL TEACHING

Teachers of college training taking a year with us by
Correspondence and one or two summers at the College
may be sure of **ADDING at least ONE-THIRD to ONE-HALF TO THEIR SALARIES.**
Commercial teaching is the most profitable line of work in the public schools today. Write
at once for particulars. It will pay you to investigate.

ADDRESS P. R. CLEARY, PRES. **YPSILANTI, MICH.**

Teacher: Now Willie what is an
egoist?

Willie: (thinking either of atheist or
faculty assistant) "One who does not
recognize the existence of a superior
being."

(Heard in Zwergel's)

Student: Do you keep hooks and
eyes here?

Basswood Clerk: No, but we will
make the eyes if you can get the hook.

One Senior: Have you read 'Freckles?'
Another: No, mine are brown.

Michigan State Normal College

FOUNDED IN 1852

High School Graduation Required for Admission

EDUCATIONAL PLANT:

Campus of 40 acres.
Six Buildings with modern equipment.
Training School, including Elementary and
High School Departments

CERTIFICATES AND DEGREES:

- Life Certificate on completion of two years' course.
- B. Pd Degree on completion of three years' course.
- A. B. (in education) Degree on completion of four years' course.

SPECIAL COURSES:

HOUSEHOLD ARTS—Three Years' Course, Life Certificate.
KINDERGARTEN—Two Years' Course, Life Certificate.
PHYSICAL EDUCATION—Two Years' Course, Life Certificate.
PUBLIC SCHOOL MUSIC—Two Years' Course, Life Certificate.
MUSIC AND DRAWING—Two Years' Course, Life Certificate.
DRAWING AND MANUAL ARTS—Two Years' Course, Life Certificate.
COMMERCIAL (IN CONNECTION WITH ACCREDITED BUSINESS COLLEGES) Two Years' Course, Life Certificate.

Normal College Conservatory of Music offers courses
in Voice, Piano, Organ and Violin.

Terms begin October, January and April. Summer Term of 6 weeks

WRITE FOR YEAR BOOK

C. P. STEIMLE, Secretary, Registrar

YPSILANTI, MICHIGAN



ALWAYS IN STOCK

CHOICEST COLLECTION OF PRETTY NOVELTIES

— IN —

Fine Wearing Apparel for Young Ladies

SUITS AND DRESS COATS

Fine Under Muslins and Corsets

Send for our Special Catalogue—you can buy by mail. All orders over \$2.00 sent postpaid

Newcomb-Endicott Company



Where the Cool Breezes Blow



"The Water Way---The Enjoyable Way"

Where will you spend your summer vacation? Why not enjoy the charms of our Inland Seas? Rest after work is necessary to human endurance, and holidays are a wise economy. The only enjoyable and economical outing is on the Great Lakes. All the important ports are reached regularly by the steamers of the Detroit & Cleveland Navigation Company. These boats are unrivaled in point of elegance, comfort and quality of service, the perfect freedom afforded by the salon and promenade decks, the commodious state rooms, luxurious furnishings and excellence of cuisine makes life aboard these floating palaces a solace to the weary mind and body.

WHERE YOU CAN GO

Daily service between Detroit and Buffalo, May 1st to November 1st. From June 10th to September 10th, Steamer City of Detroit III, 500 feet long, and Steamer City of Cleveland III, 444 feet long, two of the largest side-wheel passenger steamers in the world, will operate between above points. Daily service between Detroit and Cleveland, April 15th to December 1st. During July and August daylight trips will be made, Tuesday, Wednesday, Thursday and Saturday out of Detroit, and Monday, Wednesday, Thursday and Friday out of Cleveland. Two boats out of Detroit and Cleveland, every Saturday and Sunday night, during July and August. Four trips weekly between Toledo, Detroit and Mackinac Island, the historic summer resort of the North Country, and from June 25 to September 10, special steamer from Cleveland to Mackinac Island, two trips weekly, stopping at Detroit each trip.

RAILROAD TICKETS AVAILABLE

Tickets reading via any rail line, between Detroit and Buffalo, or Detroit and Cleveland, will be honored for transportation on D. & C. Line steamers in either direction.

Send 2-cent stamp for illustrated pamphlet and Great Lakes map. Address L. G. Lewis, General Passenger Agent, Detroit, Mich.

DETROIT & CLEVELAND NAVIGATION COMPANY

Philip H. McMillan, President.

A. A. Schantz, Vice-Pres. and Gen'l. Mgr.

General Offices—Detroit, Mich.

Jahn and Ollier
ENGRAVING COMPANY
CHICAGO



*Artist-Engravers
to
Universities
and
Colleges*

BRANCH OFFICES: DAVENPORT · IOWA · DES MOINES · IOWA · MINNEAPOLIS · MINNESOTA

NATIONAL FRATERNITY
JEWELERS
BY OFFICIAL APPOINTMENT

ESTABLISHED FOR
OVER FIFTY YEARS

WRIGHT, KAY & CO DETROIT

DESIGNS AND ESTIMATES CHEERFULLY FURNISHED

MAKERS OF FINE
BADGES AND STATIONERY

CATALOGUE AND PRICE LIST
SENT UPON REQUEST

CLOTHING

Sullivan-Cook
Co.

FURNISHINGS



