

AURORA

SENIOR CLASS ANNUAL
MICHIGAN STATE NORMAL COLLEGE

VOLUME XXI

PUBLISHED BY THE CLASS OF 1914

EDITH M. BICKETT - - Editor-in-Chief
E. ARTLEY GEE - - Business Manager

Greeting

To our fellow students, whose hearty co-operation in editing this book is gratefully acknowledged

Greeting

To the faculty, whose lives are given to the education of humanity

Greeting

To the alumni, whose splendid achievements are a source of inspiration

Greeting



AURORA

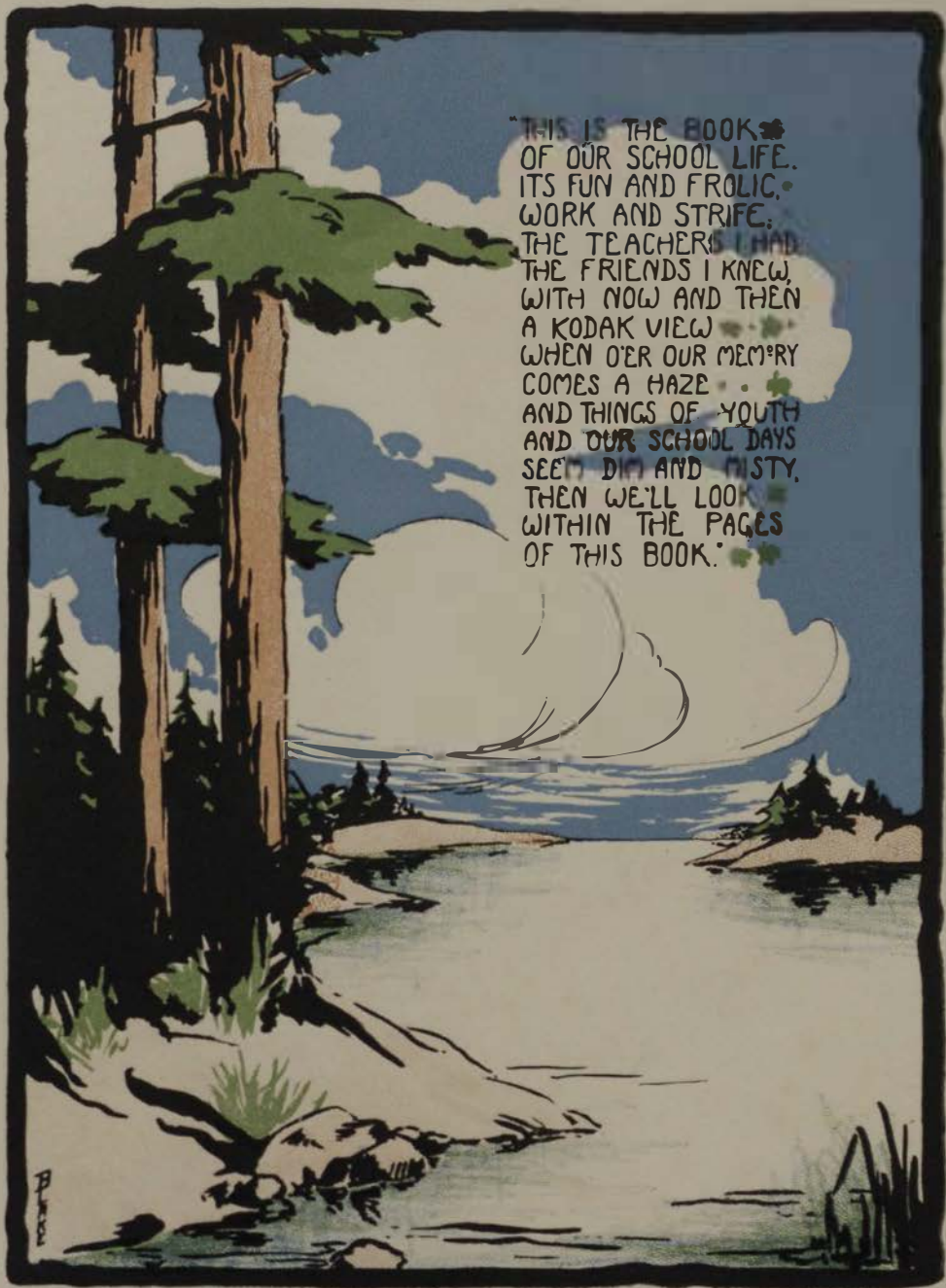

To the Juniors, our Classmates and
Friends, we, the Seniors, sincerely
dedicate the Aurora for the year
nineteen hundred and fourteen.

The State Board of Education

PRESIDENT

Hon. W. J. McKoxe, Albion

VICE-PRESIDENT

Hon. FRANK CODY, Detroit

SECRETARY

Hon. F. L. KEELER, Lansing

TREASURER

Hon. T. W. NADAL, Olivet

SUPERINTENDENT OF PUBLIC INSTRUCTION

Hon. F. L. KEELER, Lansing

Our New Buildings

LAST year the hearts of the Normal College Faculty, Students, and friends were made glad by the appropriation granted them by the State Legislature. Plans for new buildings were at once begun, and this year evidences of these plans may be seen on all sides. The addition to the gymnasium, erected at a cost of \$35,000, is now completed and ready for use. The completion of this building makes it possible for the girls to have the use of the entire old building, which will greatly facilitate the work in Physical Training. The appropriation also made it possible to purchase the Quigley house on Perrin Street to be used as a Health cottage. It serves as a medical dispensary as well as a home for the college nurse and her assistants. The Plant House, which has been erected at the rear of the Science Building is one of the most attractive spots on the campus. Work on the new Auditorium to be erected across from the present main building has been commenced. This structure which is to occupy nearly a block is to have a seating capacity of 2,500, making it possible for the entire student body to meet in one assemblage. This building will be completed in March, 1915.

In a few years a new Main Building will replace the dreary gray structure which has done duty for so long, and an addition will be built to the Training School, to give more room for the work in that department.

When the present Senior Class comes back for Commencement five years hence, the campus will be greatly improved and all will be proud to claim M. S. N. C. as their Alma Mater.

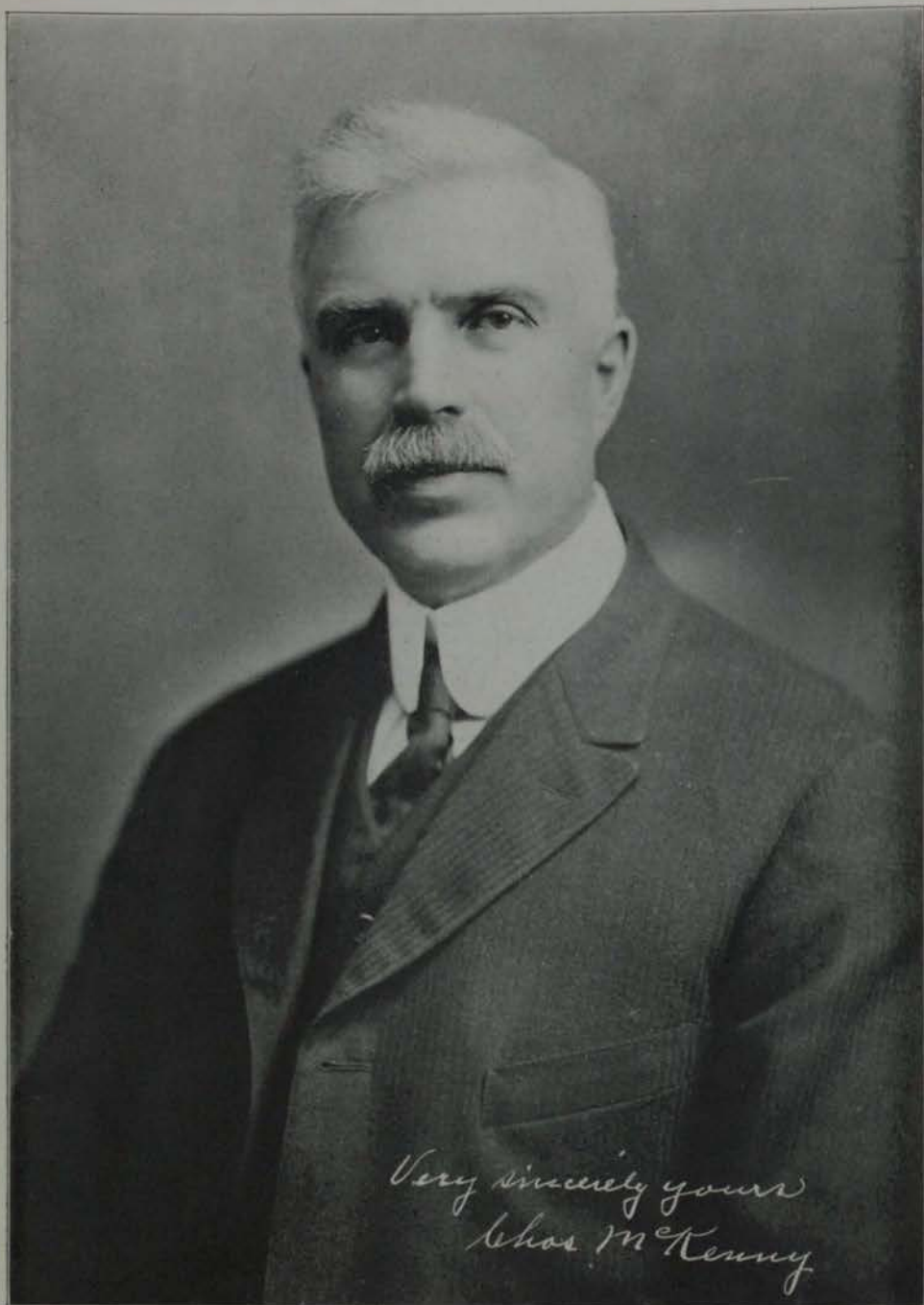



Contents

HEADS OF DEPARTMENTS

FACULTY

ALUMNI

SENIORS

JUNIORS

DEGREES

ATHLETICS

HIGH SCHOOL

ACTIVITIES

SORORITIES

FRATERNITIES

ORGANIZATIONS

JOKES AND KNOCKS





JULIA ANNE KING, A.M.,
M.Pd.

Born in Michigan.
Graduated from Normal College,
1858.
Began teaching in St. Clair.
Principal of Lansing High School.
Principal of Women's Department
of Kalamazoo College.
Superintendent of Charlotte
Schools.
Preceptress of Normal Historical
Association.

CARL E. PRAY, M.A.

Born in Eaton Co., Michigan.
Attended country school and Char-
lotte Public Schools.
Michigan Agricultural College, one
year.
Graduated at Olivet College, Mich.,
1895.
Principal of Olivet Public Schools
two years.
Head of Department of History
and Civics, Central State Normal
School, Mt. Pleasant, Mich., for
three years.
Received degree of M.A. at Uni-
versity of Wisconsin, 1913.
Head of Department of History
and Civics of the Milwaukee
State Normal School for thir-
teen years.
Head of the History Department
in the Michigan State Normal
College, Jan., 1914.

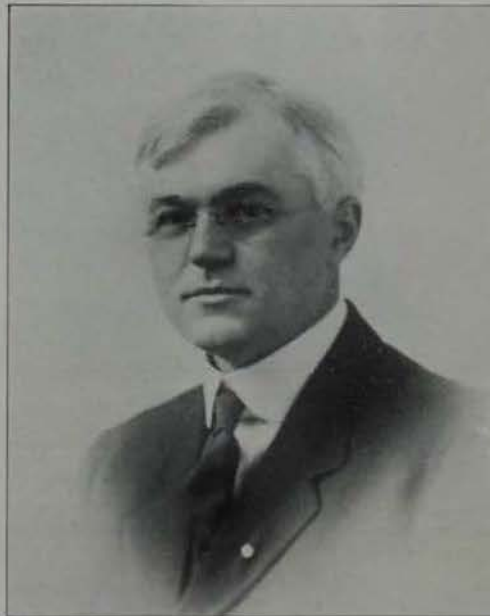

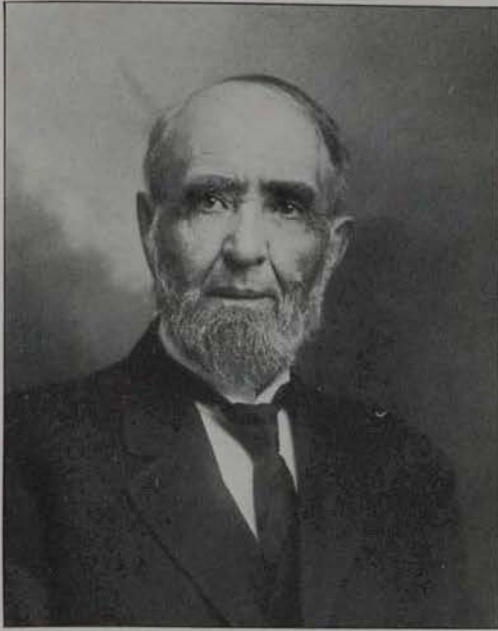

EDWIN A. STRONG, A.M.

Born 1834 in Onondago Co., N. Y.
Received degrees of A.B. and A.M.
from Union College.

Principal and Superintendent of
Grand Rapids Schools 1858-71.
Head of Science Department of
Oswego Normal School.

Head of Department of Physics,
Michigan State Normal College,
1885.

Charter member of the Michigan
Academy of Science, member of
the National Educational Asso-
ciation, and Michigan School-
masters' Club.

FREDERICK R. GORDON,
A.M., Ph.D.

Graduated from Normal College in
1892.

Received B.Ed. from same in 1899.

Received degrees of B.S. and A.M.
from U. of M. in '00 and '01.

Ph.D. from Berlin University,
Germany, 1905.

Professor of Physics.





CLEMENS P. STEIMLE, A.B.

Born at Atlantic Mine, Michigan.
Graduated from Normal College in
1902.

Taught in Albion and Hillsdale
High Schools.

Received degrees B.Ed. and A.B.
from the Normal College.

Assistant in Mathematics in the
Normal College.

Secretary-Registrar in 1910.

B. L. D'OOGE, A.M., Ph.D.

Born in Michigan.

Graduated from University of
Michigan in 1881.

Principal of Coldwater High
School.

Instructor of Latin, University of
Michigan, 1883.

Professor in Latin and Greek,
Michigan State Normal College,
1886.

Received the degree of A.M. from
University of Michigan, and
Ph.D. from the University of
Bonn.

Member of the National Educa-
tional Association, the American
Philological Association, the
Michigan Schoolmasters' Club,
the American Archaeological As-
sociation, and the Classical As-
sociation of the Middle West and
South.

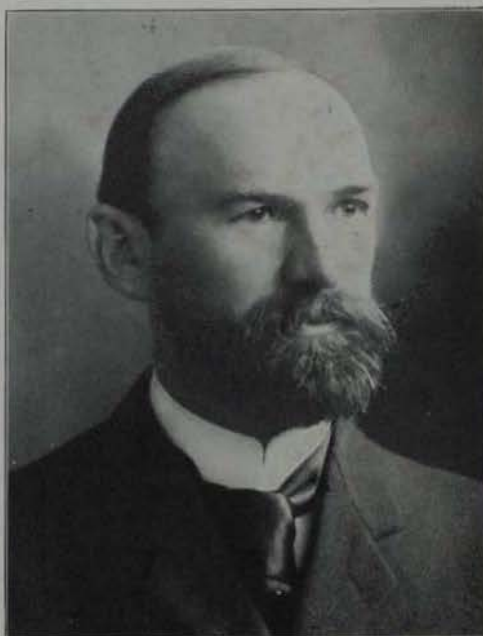



WILLIAM S. SHERZER, M.S.,
Ph.D.

Born at Franklin, Ohio.
Principal of Saginaw High School.
Received degrees B.S., M.S., and
Ph.D., from University of Michi-
gan.

Instructor of Geology and Paleon-
tology at University of Michi-
gan.

Accepted present position in 1893.
Fellow of the American Associa-
tion for the Advancement of Sci-
ence, and the Geological Society
of America; Member of the Na-
tional Geographical Society and
the Michigan Academy of Sci-
ence.

BERT W. PEET, M.S.

Graduated from Mich. Agricultur-
al College in 1892.
University of Michigan, M.S., in
1898.
Professor of Chemistry.





CHARLES O. HOYT, Ph.D.

Born in New York State.
Educated in Michigan. Received
A.B. from Albion College.
Superintendent at Wyandotte,
Grass Lake, Jackson, and Lan-
sing.
Accepted the position of Superin-
tendent of Training School in
1897.
Associate Professor of Psychology
in Normal College.
Professor of the Science and His-
tory of Education in 1899.
Received the degree of Ph.D. from
the University of Jena in 1903.
In 1903 made head of the de-
partment.
Member of the National Educa-
tional Association.

HENRY C. LOTT, M.A., M.Pd.

Born in Ingham Co., Michigan.
Graduated from the Michigan
State Normal College in 1890
Superintendent of Schools, Bell-
aire, Mich., 1890-1895.
Commissioner of Schools, Antrim
Co., 1895-1897.
Superintendent of Schools, Elk
Rapids, Mich., 1897-1905.
Columbia University in 1906.
Department of Psychology, M. S.
N. C., 1906—
Member of the Summer School
Faculty of the Washington State
University in 1912.
Author of "Nuggets Gathered" and
"Literature and Graded Speller."
Professor of Psychology, Michigan
State Normal College.





SAMUEL B. LAIRD, A.M.

Born on Prince Edward's Isle.
Completed the Classical Course in
the Michigan State Normal Col-
lege in 1874.

Received the degree of B.Pd. from
this institution in 1875.

Degrees of A.B. and A.M. from
the University of Michigan.

Head of the Psychology depart-
ment of the Normal College.

Member of the Schoolmasters'
Club, and the National Educa-
tional Association.

NATHAN A. HARVEY, Ph.D.

Born in Cumberland Co., Illinois.
Graduated from the Illinois State
Normal University, 1884.

Studied at the University of Illi-
nois.

Head of the Department of Science
in the Superior State Normal
School, Wisconsin.

Vice-President of the Chicago
Normal School.

Professor of Pedagogy, his pres-
ent position.

Received the degrees of A.M. and
Ph.D. from the Illinois Wesley-
an University in 1900.

Member of the American Associa-
tion for the Advancement of
Science.





ELMER A. LYMAN, A.B.

Born at Manchester, Vermont.
Graduated from the University of Michigan, 1886.
Assistant Superintendent of Schools at Paola, Kansas.
Principal of High School at Troy, Ohio.
Instructor of Mathematics at University of Michigan.
Professor of Mathematics at Michigan State Normal College, 1898.
Member of the Central Association of Science and Mathematics Teachers, the National Educational Association, the American Mathematics Society, and the American Association for the advancement of Science.

MARK JEFFERSON, A.M.

Born near Boston.
Received his A.B. degree from Boston University, 1889.
Assistant Astronomer of the Argentina National Observatory, South America.
Taught in Massachusetts, Master of High School at Turner Falls.
Received degrees A.B. and A.M. from Harvard University.
Present position as head of the Geography Department, 1901.
Fellow of the Association of Geographers, the American Association for the advancement of Science, of the Geological Society of America, and ex-president of the Michigan Academy of Science.





DIMON H. ROBERTS, A.M.

Born in the State of New York.
Graduated from the State Normal
School at Courtland, N. Y.

Superintendent of Schools at Caz-
encva, New York.

Graduated from Amherst College
in 1892; also received A.M. from
Amherst.

Principal of High School Pueblo,
Colorado.

Superintendent of the Training
Department of the State Nor-
mal School at Winona, Minne-
sota.

Accepted present position in this
Institution in 1900.

Member of the Michigan School-
masters' Club, National Educa-
tional Association, and the Na-
tional Society for the Scientific
Study of Education.

RICHARD CLYDE FORD, Ph.D.

Born in Michigan.

Graduated with two degrees from
Albion.

Studied under Professor Kluge of
the University of Freiburg.

Received Ph.D. from the Univer-
sity of Munich in 1900.

Professor in Albion College and
Marquette Normal School.

Accepted present position as Pro-
fessor of French and German
in 1903.





CLYDE E. FOSTER

Born in Antwerp, New York.
Educated at Ives Seminary.
Graduated from the Holt School
of Music, Boston, Mass.
Cadet Music Teacher in Public
Schools, Boston.
Music Methods, Marie Hofer, Chi-
cago, Ill.
Voice Training, Nelson Burritt,
New York.
Supervisor of Music in Public
Schools and Colleges, Fargo, N.
Dakota.
Director of Music, State Normal
College, Moorhead, Minn.
Music Supervisor in Summer Ses-
sions, University of Minneapolis,
Minn.
Teacher of Music in American In-
stitute of Normal Methods, Evan-
ston, Ill.
Present Position, Assistant Profes-
sor of Music and Director of
Public School Music in Michigan
State Normal College.
A member of the National Music
Supervisors' Conference.

FREDERICK ALEXANDER,
A.B.

Born at Fenton, Michigan.
Graduated with an A.B. degree
from the University of Michi-
gan, 1894.
Studied at Detroit and Ann Arbor,
Director of the Conservatory of
Music, 1909.



ALICE BOARDMAN

Born at Brooklyn, N. Y.
Graduated from Mt. Holyoke Col-
lege.
Graduated from Lloyd Training
School, Boston, Mass.
Taught at Hampton Institute, Vir-
ginia.
Supervisor of Manual Training
Department, Michigan State
Normal College in 1902.



EDITH E. ADAMS, M.Pd.

Born at Madison, Ind.
Studied in the Normal College for
three years.
Postgraduate work at Chicago
Kindergarten School.
Studied in Miss Wheelock's Kin-
dergarten School, Boston.
Instructor in Kindergarten Theory,
Normal College.



FLORUS A. BARBOUR, A.M.

Born at Flint, Michigan
Graduated from Michigan University, 1878.
Principal of Coldwater High School.
Principal of the Grand Rapids Central Grammar School.
Superintendent of the Coldwater Schools.
Head of the English Department of Normal College, 1885.
University of Michigan in 1900 conferred degree of A.M. (*Causa
honoris*).

FACULTY





WEBSTER H. PEARCE, A.M.
Assistant Professor of Mathematics.

ELIZABETH CARY, M.A.
Instructor in English.

CHRISTINE ERWIN,
Assistant in Physical Education.

ETTY GLAUSER,
Assistant in Music.

ESTHER DEVOE, B.Ed.
Acting Assistant in German.

ESTELLE DOWNS, A.B.
Assistant Professor of English.

HORACE Z. WILBUR, A.M.
Associate Professor of Philosophy and
Education.

H. ETHEL CHILDS,
Instructor in Drawing.

LIDA CLARK,
Instructor in Drawing.

ORLAND O. NORRIS, A.B., B.Ed.
Assistant Professor of Latin.

ALMA BLOUNT, Ph.D.
Assistant Professor of English.

BERTHA G. BULL, M.A.
Instructor in History.



FREDERICK G. BEVERMAN,
Instructor in Physical Education.

JOHN P. EVERETT A.M.,
Assistant Professor of Mathematics.

GENEVIEVE CLARK, A.B.,
Assistant in Geography.

CRYSTAL WORNER, B.Ed.,
Assistant in Physical Education.

FREDERICK B. MCKAY, A.B.,
Assistant Professor of Reading and
Oratory.

RUSSELL MUMFORD, A.B.,
Assistant in Chemistry.



SUSAN STINSON, B.S.
Training Teacher, Eighth Grade.



MARGARET E. WISE, M.Pd.
Training Teacher, First Grade.



MARGARET I. MILLER, Ph.B.
Training Teacher, Fourth Grade.



BERTRAM G. SMITH, Ph.D.
Assistant Professor of Zoology.



ELLA M. WILSON, A.B.
Training Teacher, Fifth Grade.



MEGA G. DANIEL, B.Pd.
Assistant in High School.





MARY E. HATTON,
Assistant in Manual Training.

EMELYN E. GARDNER, A.B.,
Assistant Professor of English.

ABIGAIL PEARCE, Ph.B., B.Ed.,
Associate Professor of English.

MARY A. GODDARD, A.B.,
Assistant Professor of Botany.

MARGE QUIGLEY,
Assistant in Music.

BLYE QUIGLEY, A.B.,
Assistant in Physical Education.

ELSIE ANDREWS, B.Pd.

Reference Librarian.

ELINOR M. STRAFER,

Assistant in Drawing.

G. M. WALTON, A.M.

Head Librarian.





Household Arts Department

GRACE FULLER.

Dean of Women and Head of Household Arts Department.

EDITH BLACKMAN, B.S..

Instructor in Household Arts.

MARTHA H. FRENCH,

Instructor in Household Arts.

MABEL A. GUESTHER.

Assistant in Household Arts.

INEZ RUTHERFORD,

Assistant in Household Arts.

Faculty

- L. H. JONES, A.M., D.Pd.,
Resident Lecturer.
- JESSIE PHELPS, M.S.,
Associate Professor of Physiology.
- MARY B. PUTNAM, Ph.M., M.Pd.,
Associate Professor of Political Economy.
- HELEN B. MUIR, M.Pd.,
Instructor in Latin and Greek.
- ADA A. NORTON, Ph.M.,
Instructor in Mathematics.
- FLORENCE SCHULTES, B.Pd.,
Instructor in History.
- LOTA GARNER,
Instructor in Drawing.
- IDA FLEISCHER, Ph.D.,
Instructor in German.
- H. ETHEL CHILDS,
Instructor in Drawing.
- CHARLES M. ELLIOTT, A.B.,
Instructor in Psychology.
- MARTHA H. FRENCH,
Instructor in Household Arts.
- HARRIET MCKENZIE, A.B.,
Instructor in English.
- ALICE M. LOWDEN,
Instructor in Music.
- VIDA COLLINS, M.A.,
Instructor in English.
- IRENE O. CLARK, B.Pd.,
Instructor in Physical Education.
- JANE L. MATTESON, B.Pd., A.B.,
Assistant in Mathematics.
- *CLARK E. DAVIS, A.B.,
Assistant in Chemistry.
- *JOHANNA ALPERMAN, A.B.,
Assistant in Modern Languages.
- *IDA G. HINTZ, B.Pd.,
Assistant in Reading and Oratory.
- ESTABROOK RANKIN,
Assistant in English.
- CARL DORSEY,
Assistant in Manual Training.
- MUNN VROMAN, Assistant in Music.
- C. G. STRATTON, B.Pd.,
Assistant in Geography.

*Absent on leave.

LEROY BROWN, A.B.,
Assistant in Physical Education.
ELIZABETH MILLSPAUGH,
Assistant in Music.
MARION PATON, A.B.,
Acting Assistant in English.
H. RAY RUSSELL,
Assistant in Mathematics.
HARVEY ROSA,
Assistant in History.
A. E. STRICKLER, A.B.,
Assistant in Chemical Laboratory.
HAZEL JESSUP,
Assistant in Natural Science Laboratory.
ELSIE CHAMBERLAIN,
Assistant in Natural Science Laboratory.

Faculty of Training Department

ARTHUR G. ERICKSON, A.B.,
Principal of the High School.
ADELLA R. JACKSON, M.Pd.,
Training Teacher, Second Grade.
HELEN KNEIP,
Director of Normal Kindergarten.
PEARL CLARK, Ph.B.,
Training Teacher, Seventh Grade.
MYRTIS M. GALLUP, A.B.,
Assistant in High School.
LUCIA M. DENSMORE,
Training Teacher, Second Grade, Woodruff School.
ELIZABETH McCRIKETT,
Training Teacher, Third Grade.
JULIA HUBBARD, B.Pd.,
Training Teacher, Fresh Air Room.
HELEN A. FIELD, B.S.,
Director of Kindergarten, Woodruff School.
MABEL WOMBROUGH, A.B.,
Training Teacher, Fourth Grade, Woodruff School.
MABEL NEM, B.S.,
Training Teacher, Third Grade, Woodruff School.
EVANGELINE VAN NEST,
Assistant Director of Kindergarten, Prospect School.
EVA EMENDORFER,
Acting Training Teacher, Sixth Grade.
ELIZABETH F. SIMPSON,
Assistant in Charge of the Catalog Division.
FREDERICK CLEVERINGA,
Assistant in Division of Circulation.

In Memoriam

Abigail Roe



The Alumni Association

THE Alumni Association extends a most cordial welcome to the members of the Class of Nineteen Hundred Fourteen. With the end of college days you are called to join the great army of ten thousand graduates of the Michigan State Normal College. You will go into all corners of the state and nation, even into the remote parts of the world perhaps, yet your Alma Mater would not lose you. Loyal as you have been in your student days, she seeks your unswerving loyalty throughout the years to come. In the successes that shall be yours, she will measure her success; in the honors that shall come upon you, she will feel herself honored.

The aim of the Alumni Association is to keep you vitally related to your College. It would have you regard her interests as your interests. The pleasant memory of the happy days spent upon her campus and in her halls will be the constant reminder of your obligation. Wherever alumni may meet, whether it be around the banquet table, or in convention hall, let the occasion be graced by your presence, enlivened by your enthusiasm, moved by your inspiration. May your loyalty to your Alma Mater ever be the shining light of worthy example.

SENIORS



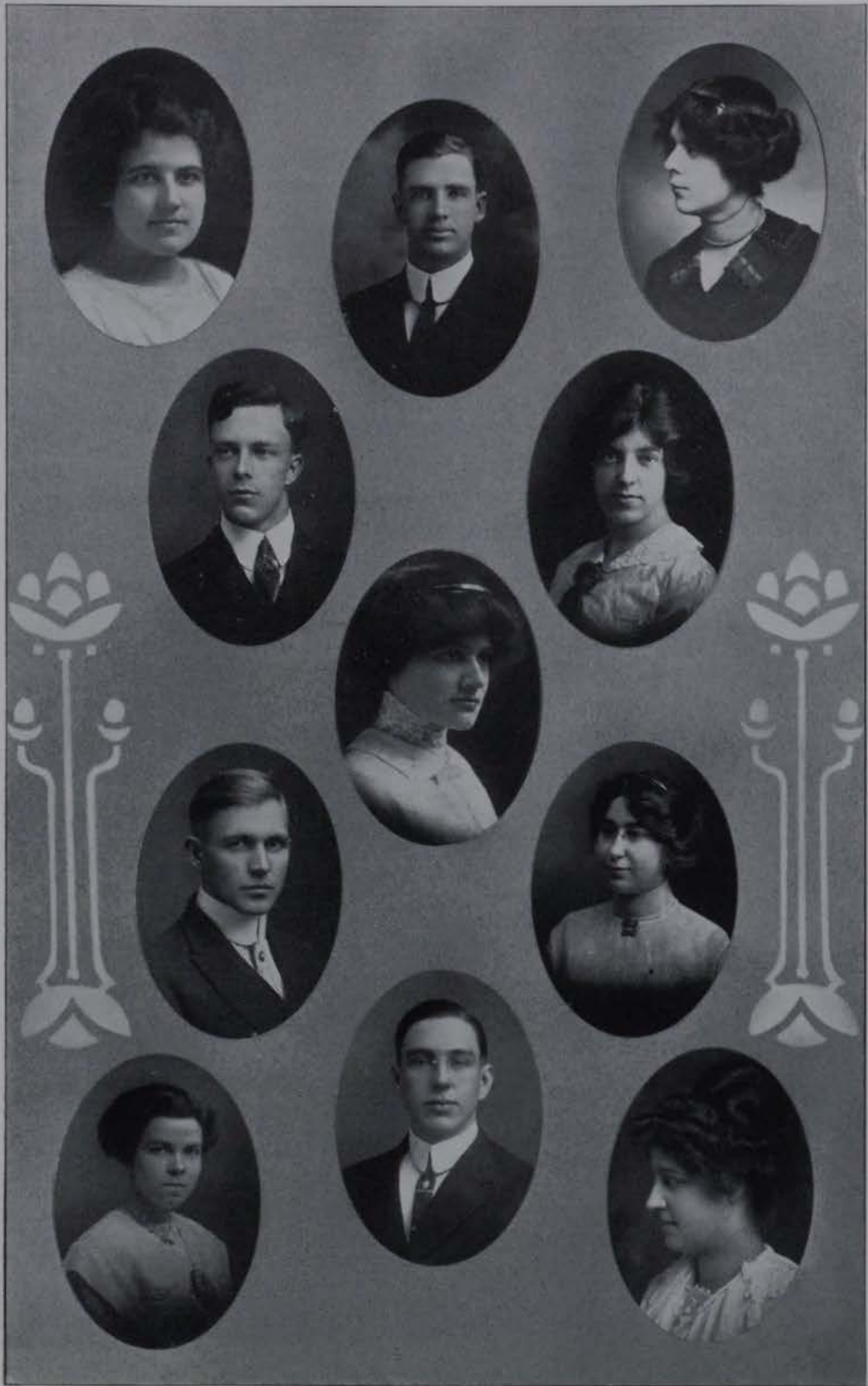

Aurora Board

ZELLA DOWNEY
Degree Representative

GLADYS L. YOUNG
Organizations

JAMES BAIRD
Fraternities

E. ARTLEY GEE
Business Manager

PEARL L. COOPER
Ass't. Editor-in-Chief

EDITH M. BICKETT
Editor-in-Chief

J. BURNS FULLER
Joke Editor

MABEL BLAKE
Art Editor

CECIL MATOON
Athletics

VEOLA GIFFORD
Junior Representative

ANNABELLE FRINK
Sororities

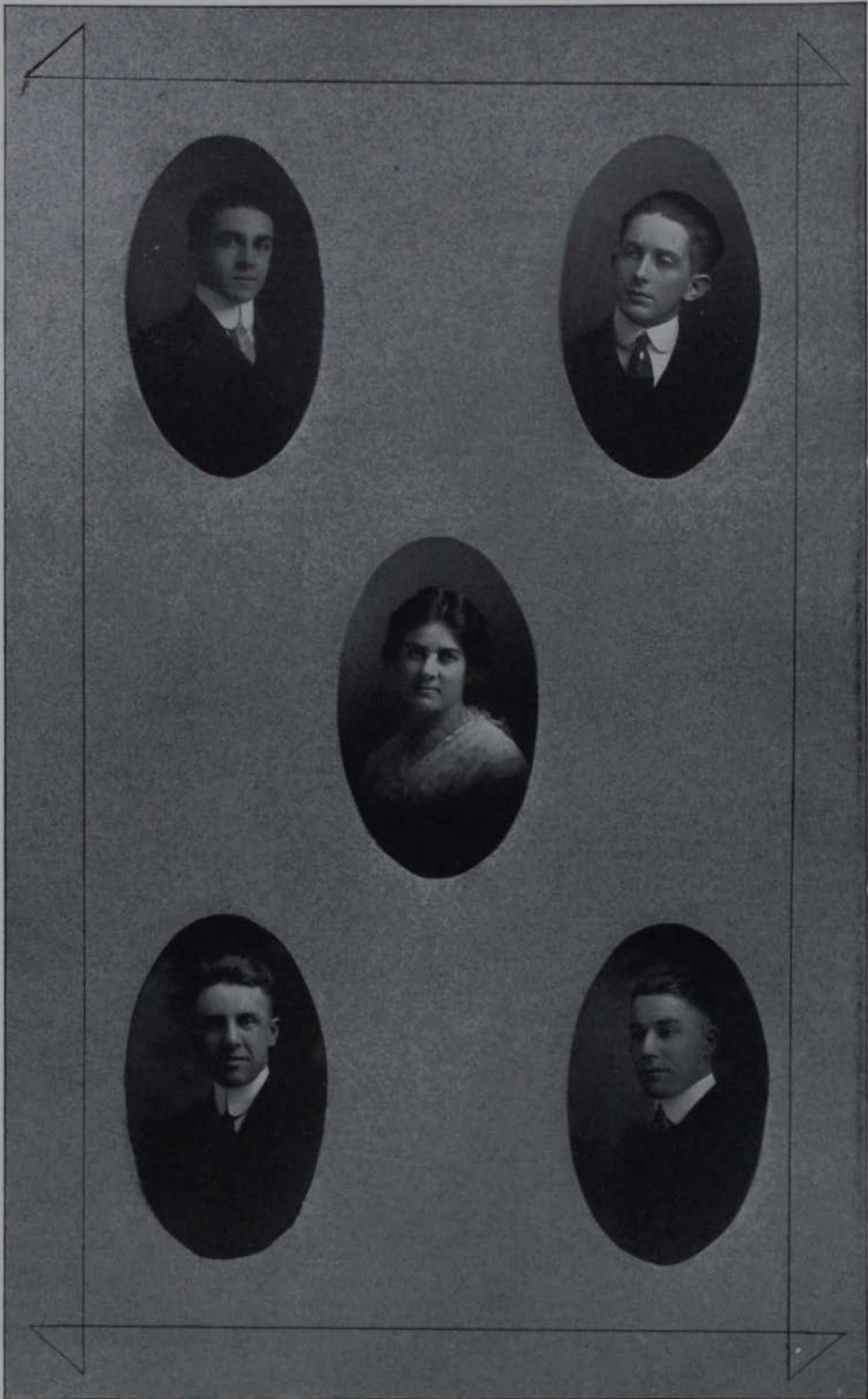

Officers of the Senior Class

MARVIN S. CARR
Treasurer

MAX D. HARRIS
President

EDNA OATLEY
Vice-President

CLAUDE BARROWCLIFFE
Chairman Executive Committee

S. B. CROUSE
Secretary

OSCAR BRUNDAGE
Yellmaster

EDNA MONTGOMERY
Yellmistress

OLIVER B. HEALY
Sergeant-at-Arms



Senior Class Day Participants

ADA PIERCE
Prophetess

RENA WILCOX
Historian

HECTOR McCRIMMON
Orator

MAUDE ANDERSON
Valedictorian

LUCIE MILLS
Poetess

J. BURNS FULLER
Soloist

JAMES BAIRD
Salutatorian

Editorial

THE AURORA BOARD cannot help but consider it a pleasure, as well as a duty, to express their sincere thanks and appreciation to the faculty and students of the Normal College for the valuable assistance they have rendered in the preparation of this annual publication.

The AURORA Board's lamp of hope slowly "wavered, sank, flickered, and—went out" about last December, when they received their first impression of the AURORA "office." Boards, boxes, stray pieces of zinc and huge particles of cast-off furniture, met their timid stare. However, they took their courage between little thumb and big finger, gathered together one Friday afternoon, and proceeded to transform the cheerless abode, into a place of beauty and a joy forever. Armed with pennants and pictures they started on their march to victory. On the way they captured "Joe" and bribed him with nine pounds of candy Indian heads, to sweep the "office." He did this with great care and deliberation, after which Ye Editors proceeded to redecorate. They festooned the walls with all kinds of fantastic features, such as bulldogs, horse-shoes, and the checker-board. Then they "borrowed" all the screens available to hide the effect. Anyway it has been a busy place, especially for the checker-board, many hours of labor have been spent here, and it is hoped you will enjoy the fruits of this labor.

How regardless is Daniel Cupid of what manner, time, or place he makes target of his helpless victims! Why, right in the middle of the school year, he captivated, without warning (?) a mere girl by name, Dorothy Hoedemaker. Right merrily did he fix up a "common interest" 'twixt this fair damsel and another well-known campus friend, one Shirley Owen. She takes the prize for being the first '14 girl to get married (In so far as has been disclosed). The AURORA Board wishes "them" a happy and prosperous future, but leaves the question open—'Who will be the *last* 1914 girl to fall in line?'



"ANDY" AND "S"



"MUTT AND JEFF."



"RAY" AND "TED."



"A SPECIAL CARR."



"EARNEST."



"ORA"



"PEDAGOGUES."



"STEPS" TO NORMAL



"STUDENTS!"



"CRITIC MEETING."

Senior Portraits

Class "1914"

These faces in the mirror are but shadows and phantoms
of myself.—*Longfellow.*

A picture is an intermediate something between a thought
and a thing.—*Coleridge.*



ALMA ACKLEY Stockbridge
Y. W. C. A., Mathematics and Natural
Science.

AGNES ALLEN Fairmont, Minn.
Quadrangle Club, Public School Music
Girls, Public School Music and English.

BESSIE L. ANDREWS Napoleon
General.

JAMES BAIRD Ypsilanti
Phi Delta Pi, Stoic, Webster Club,
Washtenaw Club, Fraternity Editor 1914
Aurora, Adrian Debating Team, Y. M.
C. A., Class Salutatorian, General

GERTRUDE BURNS Grand Rapids
Art Club, F. I. Club, Catholic Club, Sec
Grand Rapids Club, Drawing.

IRENE A. AREND Houghton
Upper Peninsula Club, General.

BURTON A. BALKWELL Almont
Alpha Tau Delta, Thumb Club, General.

ZELLA BOICE Eaton Rapids
Primary.

LOIS M. BLACK Marine City
Y. W. C. A., Student Volunteer, Kansas
City Delegate, General.

CLEO D. BEMAN Eaton Rapids
Kindergarten

HAZEL ATHERTON Hudson
Harmonious Mystics, Art Club. Music
and Drawing.

LILLIAN R. ANDERSON Lansing
Sigma Nu Phi. Kindergarten.

EDITH M. BICKETT Holt
Kappa Psi, Minerva Literary Society,
Stoic, Student Council, Ex. Committee
1913, Editor-in-Chief Aurora, 1914. Gen-
eral.

MARCHIE M. BALDWIN Albion
Portia Literary Society, History Club,
History and English.

LORETTA M. BAKER New Baltimore
Y. W. C. A. General.

MEREDYTH BIDDLE Swanton, Ohio
Primary.

FLORENCE E. BOXINE Vandalia
Laonian Society, General.

ERNESTINE M. BURTON Ypsilanti
Physical Training.

ESTHER BRAUDE Sault Ste. Marie
General

FERNE IRENE BEAUMONT Pontiac
Limited.





JOSEPHINE ALDERMAN Shepardsville
Primary.

ETHEL M. ARTHUR Saginaw
Sigma Nu Phi. General.

BERNICE L. ALLEN Mason
Latin and German.

GRACE M. BELISLE Detroit
Limited

WINIFRED LOUISE BROOK Detroit
Detroit Club, Kindergarten Club, Kin-
dergarten.

JENNIEBELLE BEGOLE Detroit
Detroit Club, Honor Teacher. General.

CLAUDE A. BARROWCLIFFE Ypsilanti
Kappa Phi Alpha, Washtenaw Club,
Crafts Club, Manual Training.

HVA ENOLA BISSET Sandusky
Delta Phi, Laonian Society, Thumb Club,
Normal Choir, Y. W. C. A. Cabinet,
English and Oratory.

RUBY E. BOSWORTH Burton, Ohio
Ohio Club, treas., Honor Teacher. Gen-
eral.

HAZEL BROWN Hale
Y. W. C. A., Student Council. Primary

MARY N. DEVEREAUX Highland
Catholic Club. General.

HAZEL LUCILE BACON Lapeer
Minerva Society. General.

HAZEL S. FOX Rochester
Art Club, Normal Choir. Music and
Drawing.

FLORENCE S. CAMPBELL Grand Haven
Public School Music and Drawing.

MANLEY M. ELLIS Trout Creek
F. I. Club, Lincoln Club. General.

DOROTHY BURBANK Hubbell
Upper Peninsula Club. General.

GRACE ALFETA CARLETON St. Clair
Y. W. C. A., Sec. and Treas. Quadrangle
Club General.

ISABEL J. CONGO Port Huron
Thumb Club, Y. W. C. A. General.

J. INEZ BLACK Detroit
Alpha Beta Sigma. General.

KATHERINE CAIN Ypsilanti
Primary.





FRANCES ARMSTRONG St. Paul
Physical Training

GOLDIE GERTRUDE AGNER Ottawa, Ohio
Delta Phi. General

EUNA B. BERRY Highland Park
Kappa Psi. Household Arts.

ANNA E. BARICH South Range
Upper Peninsula Club. General.

MABEL G. BLAKE Muskegon
Pres. Art Club, Crafts Club, Art Editor
1914 "Aurora". Drawing and Manual
Training.

MARIE LEONA BARICH South Range
Upper Peninsula Club General.

EDNA M. BLIESNER Blissfield
Alpha Beta Sigma, Civic League Gen-
eral.

CLARENCE O. BAHNMILLER Dexter
Kappa Phi Alpha, Crafts Club, Washtenaw
Club, Football Team, Manual
Training.

JOSEPHINE BABCOCK West Branch
Laonian Society English and Mathe-
matics.

MARGARET G. BLANCHARD Roscommon
Story Telling Club, Girls' Indoor Meet,
English and Oratory

A. RAYMOND CARR Whitehall
Chi Delta, Mathematics Club, Y. M. C.
A., Library Staff, Normal Choir.

EFFA E. BROWN Spring Lake
Zeta Tau Alpha, Primary.

MABEL BROTHERTON Grand Rapids
Primary.

ELSA MARGUERITE BROWN Portland
Ionia County Club, Y. W. C. A. Limited.

CONSTANCE E. BRACKETT Ismay, Montana
Portia Club, Quadrangle Club, Y. W. C. A.
Primary.

MARY BURY Benton Harbor
General.

NINA A. BURNETTE Osseo
Haleyon Club, Limited.

FRANCES E. BURRINGTON Grand Blanc
Kindergarten Club, Kindergarten.

RAY BRAVENDER Stockbridge
Phi Delta Pi, Webster, Science Club,
Y. M. C. A., Normal Choir, Student
Council, Physical and Natural Science.

WINIFRED IRENE BUSH Howell
Ionia Club, Limited.





HAZEL BROMLEY Muskegon
Primary.

LILA ADELAIDE BICKFORD Ironwood
U. P. Club, Y. W. C. A., Normal Choir
General.

MAISY BUSH Rockford
History and English.

GRACE BRAY Calumet
Upper Peninsula Club, Limited.

SADIE COOPER Owosso
Shi-See Club, Primary.

RACHEL A. BROWN Newberry
Laonian, O. E. S., General.

GRACE B. CAMPBELL Saugatuck
College O. E. S., General.

THEO A. CORNELL Corunna
Shi-See Club, General.

ADA E. CARGO Bellevue
Y. W. C. A., General.

MARY ELIZABETH COVELL Whitehall
English and German.

JOHN H. BELD Zeeland
Ferris Institute Club, Y. M. C. A.
General.

LOUISE BROTHEKTON Port Huron
General.

RUTH MARY COWAN Ann Arbor
Washtenaw Club. General.

M. BLANCH BRETT Grand Ledge
Civic League, Y. W. C. A. History
and English.

ROBERT R. FORNER Munith
Alpha Tau Delta, Ferris Institute Club,
Catholic Students' League, Lincoln Club.
General.

MAUDE BUSSARD Harbor Springs
General.

ZELMA BERNO Ypsilanti
Senior-Junior Meet. General.

CLODAMER KAY Brooklyn
General.

WILDA BRADLEY Bad Axe
Thumb Club, Math Club, Y. W. C. A.
Mathematics.

FLOYD BOUGHNER Melvin
Y. M. C. A. General





C. DALE CURTISS Wayne
 Arm of Honor, Detroit Club, Football
 Team, Baseball Team, Track Team
 Basketball Team, Mathematics.

MARGARET PORTER CROSBY Greenville
 Theta Lambda Sigma, Mathematics Club,
 Honor Teacher, Mathematics and His-
 tory.

MABLE A. EAGER Howell
 Primary.

RUTH CLEVE DATSON Paindsale
 U. P. Club, Normal Choir, Physical
 Training.

ANNA E. DICKINSON Pontiac
 Limited.

EVELYN M. CRINION Greenland
 U. P. Club, General.

FLOYD EVANS Northville
 Commercial Teachers' Club, Commer-
 cial.

CLARE COWMAN Hubbardston
 Halycon Club, General.

MARGUERITE DODD Pomona, Cal.
 Sigma Nu Phi, Manager Senior March-
 ing, Physical Training.

JEAN M. DRAKE Yale
 Music and Drawing

MATTIE CARMER Chesaning
Haleyon Club. Primary.

S. B. CROUSE Ypsilanti
Washtenaw Club, Arm of Honor, Crafts
Club, Athletic Council, Football, Base-
ball, Track Teams, Mgr. Basketball,
Manager Junior-Senior Meet 1913.
Manual Training.

RACHEL BEAL CHADWICK Detroit
Detroit Club, Physical Training Club,
Basketball, '14, Manager Senior New-
comb, '14, Physical Training.

VERNA MARIE BURDENO Detroit
Detroit Club. General.

MARY DUNDON Ispeming
Theta Lambda Sigma, Art Club, Crafts
Club, Catholic Club, Pres. U. P. Club,
Drawing and Manual Training.

ESTHER CAHOON Houghton
Primary.

J. LEON CRIPPS Deertfield
Chi Delta, Sec. Y. M. C. A., Lincoln
Club, Math Club, Student Council,
Chemistry Club, Soccer Team, Senior
Basketball Team, Physical Science and
Mathematics.

CLARA M. CROSS Spring Arbor
Limited.

CONSTANCE M. CAMBURN Milan
College Eastern Star. Primary.

HAZEL PAULINE DENTON Highland Park
Pres. Detroit Club. Primary.



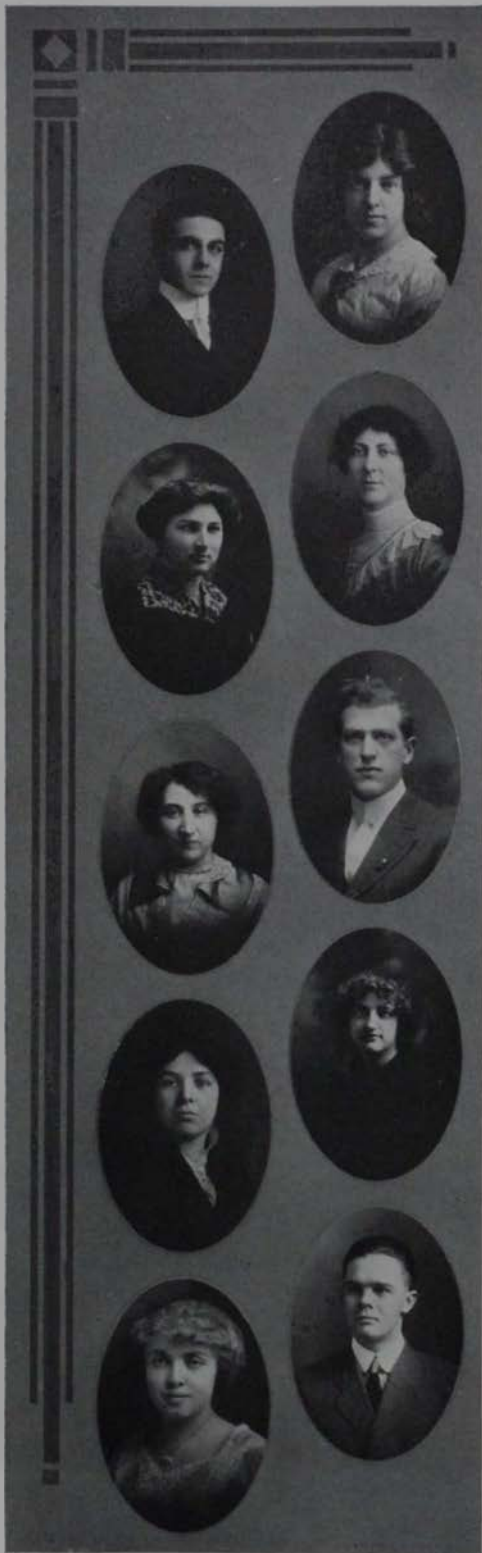

PEARL L. COOPER Harbor Springs
 Minerva, Y. W. C. A. cabinet, Student
 Council, Laonian, Story Telling Club,
 Ass't Editor Aurora English and His-
 tory

MARVIN S. CARR Whitehall
 Phi Delta Pi, Y. M. C. A., Lincoln Club,
 Normal Choir, Library Staff, Treas
 Senior Class, Soccer Team, Math. and
 Science

VIOLA E. DOOLITTLE Tekonsha
 Y. W. C. A. General.

FLORENCE A. CUTLER Shelby
 Laonian Society English and History

FLOYD A. CURTISS Ypsilanti
 Chi Delta, Scientific Society, Mathemati-
 cal Club Math. and Science.

J. BERNADETTE CRINIO Greenland
 U. P. Club, Catholic Club, Normal Choir
 General.

HELEN FLORINE CAIN Ypsilanti
 Washtenaw Club, Primary

FOX A MAY CARROL Central Lake
 Antrim Charlevoix Club, Latin-Ger-
 man

HAROLD R. DUMBRILLE Traverse City
 Chi Delta General

LOUISE SPENSER DAVIS Escanaba
 Kindergarten Club, Kindergarten.

PAULINE E. CHAMPLIN Charlotte
Sigma Xi Phi. General

HAZEL FERN CRANE Linden
Ge-Oa Club, Mathematics Club, History
Club, Math. and History.

ALTA F. CONGER Owosso
Shi-See Club. General.

ESTHER G. CASSIDY River Rouge
Catholic Club, Detroit Club. General.

RUBY M. DENISON Durand
Y. W. C. A., Shi-See Club, College East-
ern Star. General.

ELOISE L. CARTER Brooklyn
Halcyon Club, Normal Choir. General.

RUTH F. DONAHUE Brooklyn
Halcyon Club, Pres., Catholic Club,
Washtenaw Club, Honor Teacher. Gen-
eral.

MAYME C. DOMINICK Tyre
Thumb Club, Catholic Club. Limited.

AXIE DROUILLARD Ecorse
Catholic Club. Limited.

LAURA URSUL DOMINICK Tyre
Thumb Club, Catholic Club. Limited.





ALICE E. GIBSON Detroit
Treble Clef. Detroit Club. General.

FLORA B. GATES Sandusky
Y. W. C. A., Mathematics Club. Mathe-
matics.

ALICE PEARL FREEMAN Ypsilanti
Y. W. C. A. Primary.

MARGARET K. GUTMAN Monroe
Zeta Tau Alpha Primary.

BEDA HIGHLUND Manistique
Upper Peninsula Club. Limited.

MINNIE HANNIBAL Oshtemo
Laonian. English and History.

MILDRED E. HAMILTON Charlotte
General.

MARIE HOWELL Albion
Primary.

MYRL C. FIGHT Howell
Y. W. C. A., Mathematics Club. Honor
Teacher. Mathematics.

FLORENCE M. HURD Davison
Y. W. C. A., Ge-Oa Club. General.

MARIE BEXTRICE CAMP Ann Arbor
General Course.

RUTH G. CAMP Ypsilanti
Primary.

LAURA JENNESS COE Ypsilanti
Alpha Sigma Tau, Y. W. C. A., Stoic,
Waghtenaw Club, Latin-German.

HENRY S. CHASE Flat Rock
Y. M. C. A., Lincoln Club, Civic League,
Soccer Team, Capt., Senior Challenge
Committee, Mgr. Shot Put, Men's Meet,
Track Team, General.

F. EMMA DALES Wellsville, Ohio
Ohio Club, Y. W. C. A., Physical Train-
ing.

ESTHER A. DOUBLE Johannesberg
Limited.

GLADYS DICKINSON Blissfield
General.

HRENE M. DREIS Hubbell
U. P. Club, Catholic Club, German and
English.

ETEL M. CHILDS Bellaire
Charlevoix-Antrim Club, General

ALICE L. CUTTING Tecumseh
O. E. S., Art Club, Y. W. C. A., Draw-
ing and Manual Training.



ANNA FROEHLICH Traverse City
Limited.

ROYAL E. ENGLISH Kent City
Alpha Tau Delta, Y. M. C. A., cabinet,
Treas. Oratorical Association, Lincoln
Debating Club, Stoic Mathematics Club,
Chemical Club, Mathematics and Physi-
cal Science.

ARAH C. FARWELL Quincy
Delta Phi, Primary.

ANNABELLE N. FRINK Detroit
Pi Kappa Sigma, Detroit Club, Normal
Choir, Sorority Editor, 1914 "Aurora",
English and History.

MARY FOOTE Grand Ledge
General Manager Girls' Meet, 1913, Man-
ager Senior Jump, 1914, Basketball Team,
Physical Training

PERRY G. FRASIER Marlette
Phi Delta Pi, Crafts Club, Lincoln Club,
Thumb Club, Class Football and Soccer,
Junior Class Pres., Y. M. C. A. Manual
Training.

RUTH LOUISE FOSTER Ann Arbor
Washtenaw Club, Latin-German

DOROTHY FRITZ Marine City
Latin and German.

HELEN FINCH Saline
History and German.

DOUGLAS H. FERRIBY Uby
Chi Delta, Track Team, General

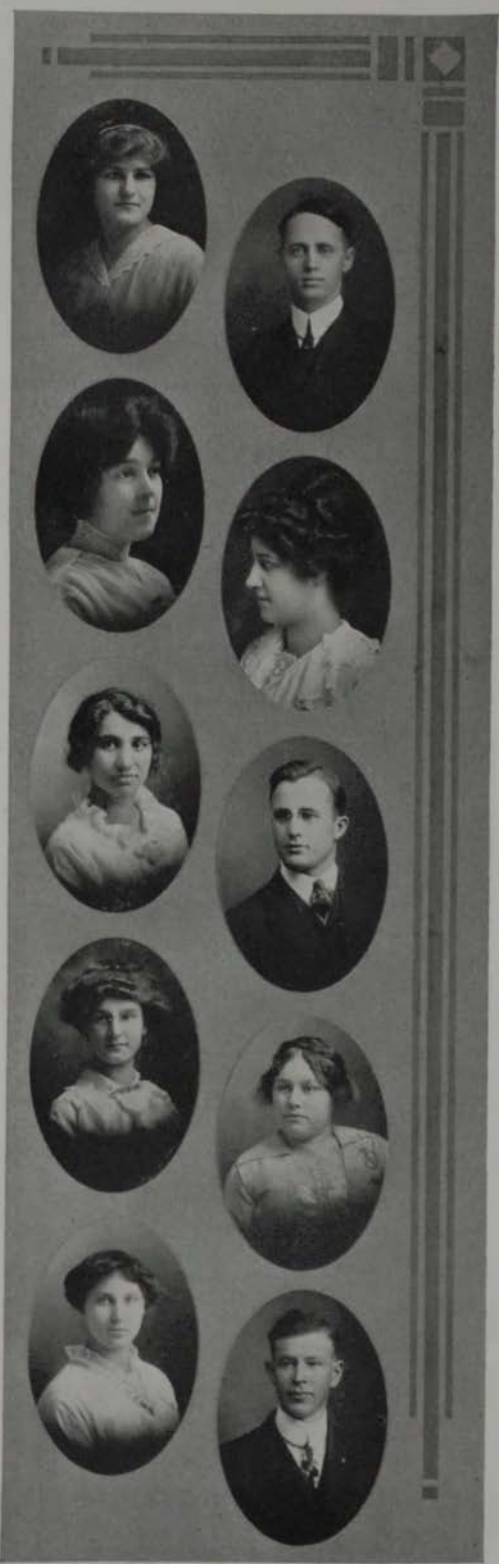



MAX D. HARRIS Milan
 Kappa Phi Alpha, Webster Club, Wash-
 tenaw Club, Oratorical Board, Senior
 Class President, Oratory and Physics.

MARIE HUTCHINSON Cadillac
 General.

ARCHIBALD N. HENNIGAR Detroit
 Alpha Tau Delta, Detroit Club, Honor
 Teacher, 8th Grade, Physical Science.

GEORGE R. HURST Reese
 Kappa Phi Alpha, Math Club, Thumb
 Club, Soccer Team, Mathematics.

ETHEL HARVEY Ovid
 Primary.

LEAH HENDERSHOT Brooklyn
 Sigma Nu Phi, General.

CARLISLE HAUSE Ypsilanti
 Soccer Team, Commercial Teachers,
 Commercial.

BESSIE HAVEN Detroit
 Detroit Club, Zeta Tau Alpha, Primary.

KATHLEEN HANNON Ann Arbor
 Y. W. C. A., General.

OLIVER B. HEALY Bad Axe
 Kappa Phi Alpha, Thumb Club, Math
 Club, Track Team, General.

ETHEL E. DRAKE Prattville
General.

I. BURNS FULLER Fenton
Alpha Tau Delta, Normal Choir, Joke
Editor Aurora, Class Soloist, General.

BETSEY C. R. EATON Muskeon Heights
Primary

MYRTLE A. ELLIOTT Sault Ste. Marie
Mathematics Club, Upper Peninsula,
Mathematics and Geography.

CLARA ANNA CHARLES Harbor Springs
English and History

FERN MARION CROOK Ypsilanti, Mich.
Y. W. C. A., Honor Teacher, Primary.

EDWARD W. CORY Blissfield
Football Reserves, General.

ELEANOR FULLER Byron
Shi-See Club, Y. W. C. A. General

SARAH HELMICH Unionville
Limited

ELLEN E. HILL South Lyon
Y. W. C. A. English and History.





GRACE V. HAACK Birmingham
Math. Club, Civic League, Catholic Students' Club. General.

HAROLD A. HENDERSHOT Brooklyn
Lincoln Club, Jackson County Club, Debating Team 1913, State Delegate Oratorical Board. General.

RUTH F. HITT Spring Arbor
Haleyon Club, Minerva Society, Pres. Kindergarten Class. Kindergarten.

HAZEL E. HUFFMAN Elsie
Crafts Club, Manual Training and Drawing.

GRACE M. HOFFMAN Mancelona
Catholic Students' Club, Antrim-Charlevoix County Club. General.

ALICE BERENICE HOBART River Rouge
Detroit Club, Y. W. C. A. General.

DOROTHY A. HODEMAKER Charlotte
Sigma Nu Phi, Art Club. Drawing.

ALLIE MAY HINES Big Rapids
Ferris Institute Club, Thumb Club. General.

HELEN ELIZABETH HORNBERGER Williamston
Latin-German.

LENA HOUSE Ypsilanti
Primary.

BERNARD GOODRICH Ypsilanti
Phi Delta Pi. Football Team. Baseball
Team. Basketball Team. Physical Sci-
ence.

RUTH B. GOLDBACH Shagrin Falls, Ohio
Ohio Club. Primary.

CORNELIA F. GLERUM Holland
General.

BESSIE REBECCA GOLDSTICK Bellaire
Charlevoix-Antrim Club. English and
History.

VERA GITCHELL Ewart
Y. W. C. A., Haleyon Club. General.

SADIE GOLDSTICK Bellaire
Charlevoix-Antrim Club English and
History.

LILLIAN MARIE GRIFFIN Grand Rapids
Alpha Sigma Tau. Sec. Grand Rapids
Club. Normal Choir. Honor Teacher.
General.

VERA GOGGIN Hancock
General.

HAROLD R. GORDON Detroit
Kappa Phi Alpha. Detroit Club. Web-
ster Club. Math Club. Soccer Team.
Mathematics and Science.

IRENE GARRETT Momence, Ill.
College Eastern Star. Primary.





MIGNON T. KILIAN Ypsilanti
Crafts Club. Manual Training.

BLANCHE KENYON Grand Ledge
General.

LULU M. LAING Iron Mountain
Y. W. C. A. History and English.

BEULAH M. LOGAN Vassar
Theta Lambda Sigma, Thumb Club, Normal Choir. Public School Music.

EMMA BERTHA KNOLL Ludington
General.

NAIMA LUNDGREN Ironwood
Upper Peninsula Club. General.

BERNICE HELEN LOREE Ionia
Ionia County Club. Primary

DOROTHY MARGUERITE LOVELAND Milan
College Eastern Star. Primary.

MARY MACGARVEY Imlay City
Honor Teacher. General.

PHYLLIS LONDON Allegan
Treble Clef. General.

NINA LAURETTA JERMAIN Escanaba
U. F. Club, Catholic Club. General.

IRMA B. KOLLAR Vandalia
General.

RUTH KELLY Bad Axe
Thumb Club, Portia Society. Primary.

LENA LILLEY Belleville
Pi Kappa Sigma. K. Kindergarten.

ALICE DOROTHEA KIRKPATRICK Ann Arbor
Harmonious Mystics. Conservatory.

ERMA G. KLINE Adrian
Art Club, Public School Music and
Drawing.

RUTH O. LINDER Norway
General.

MILDRED ALBERTA LINTON Britton
Y. W. C. A. General.

BESSIE LUELLA KEEHLER Bay Port
Thumb Club. Primary.

WINIFRED LOSHBOUGH Crossville, Tenn.
Primary.



MADELINE KENWARD Jackson
Zeta Tau Alpha, Laonian Society, Jack-
son-Faton Club, Catholic Club. General.

GERTRUDE MARIE HUNT Springport
Crafts Club, Y. W. C. A. Manual Train-
ing.

E. HATTIE JOHNSON Escanaba
Halcyon Club, U. P. Club. Primary.

AGNES CHRISTINE KLAGSTAD Manistique
U. P. Club, Honor Teacher. Primary.

OTTO F. JENS Ypsilanti
Chi Delta, Washtenaw Club, Y. M. C. A.
General.

ISABEL KNIGHT Central Lake
Charlevoix-Antrim County Club, Civic
League. Primary.

EDNA J. KELSEY Alpena
Primary.

MARYA JOHNSON Iron Mountain
U. P. Club. General.

FLORENCE KITTREDGE Marshall
Y. W. C. A. Primary.

ROSA A. JOHLIN Toledo, Ohio
Y. W. C. A., Civic League. Natural Sci-
ence.





ALICE M. JOHNSON Moorestown
General, Ferris Institute Club.

EMMA H. JONES Ann Arbor
Manual Training Crafts Club, Y. W.
C. A.

KATHARINE LA SALLE Portland
Primary.

JESSIE E. MCCALL Yale
English and History, Y. W. C. A., Stoic,
Civic League.

BESS H. LAWRENCE Hudson
General, Treble Clef.

HATTIE KNAPP Hart
General

FREDA A. MOFFAT Vas ar
Graded, Y. W. C. A.

NEVA M. LOVEWELL South Lyon
General.

ANNA M. MANDERFIELD Houghton
Primary, Ferris Institute Club, Catholic
Students' Club.

RHODA HENRIETTA MCNABB Negaunee
Graded, Upper Peninsula Club.

BERT M. HARTGERINK Holland
Commercial Teachers' Club, F. I. Club,
Commercial.

ELLEN E. GOULD Ypsilanti
Crafts Club, Art Club, Manual Train-
ing and Drawing.

TINA M. HOLLAND Cadillac
General.

GARRIE M. HANKINSON Grand Rapids
Grand Rapid Club, Primary.

CAROLINE HUBBARD Ypsilanti
Sigma Nu Phi, Primary.

NINA MAY HART Belleville
Y. W. C. A., Mathematics Club, Math-
ematics and History.

ALICE TERESIA INGMANSON Cadillac
Y. W. C. A. General.

MARION HANSEN Manistee
Primary.

DONNA VEVIA HOYT Gaylord
English and History.

DORA M. GOKAY Nashville
Stoic, Y. W. C. A. General.



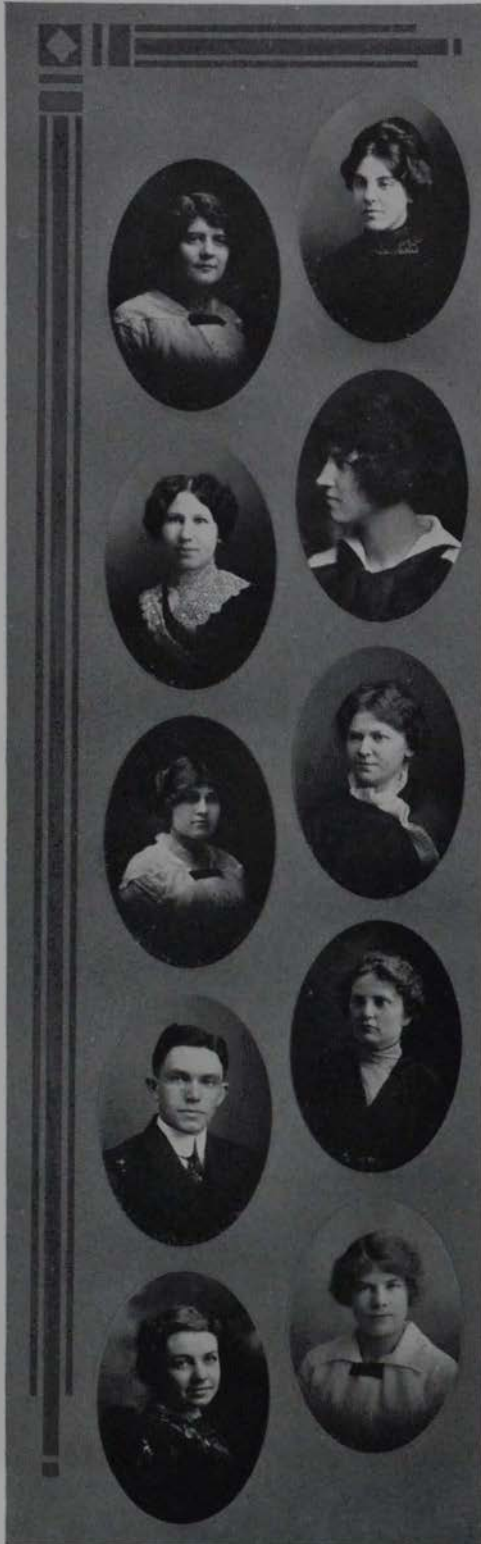

ALTA M. MASON
Graded Course. Y. W. C. A. Wacousta

FRANCES IRENE MAHADY
General. Trenton

HELEN CATHERINE MCTAGGART
General. Detroit Club. River Rouge

DAISY MITCHELL
General. Civic League. Battle Creek

MABEL MITCHELL
General. Civic League. BattleCreek

LOIS E. MUFFITT
Kindergarten. Detroit Club. Detroit

FLOSS MC CLOY
General. Y. W. C. A. Fair Grove

EARLE M. MUMBY
General. Y. M. C. A., Webster Club. Leslie

RUTH O. NORD
General. Portia Literary Society, Upper
Peninsula Club. Iron Mountain

LENA B. MUMBY
General. Y. W. C. A. Leslie

HECTOR A. MCCRIMMON Caseville
Alpha Tau Delta, F. I. Club, Lincoln
Club, Adrian Debate, Olivet Debate, State
Oratorical Contest. General.

MARGUERITE A. MEYERS Owosso
Shi-See Club, Honor Teacher. General.

GLADYS MORROW Benton Harbor
Berieko Club. General.

MARTHA E. MASON Paw Paw
Public School Music and History.

AINA MARIE MUSTONEN Hancock
U. P. Club, History Club, Laonian So-
ciety, Y. W. C. A. History and English.

MADGE M. MILLER Chesaning
Physical Education.

LUCIE L. MILLS Sparta
Minerva Literary Society, College Peace
Orator, Class Poetess. General.

HERBERT EARL MOORE Toledo, Ohio
Arm of Honor, Chemical Club, Athletic
Ass'n., Stage Manager of "She Stoops
to Conquer," Comedy Concert, '13, '14,
Football Team, Basketball Team, Track
Team, Baseball Team. Physical Science.

IONE AGNES MORRIS Ubly
Honor Teacher, 2d Grade, Woodruff.
General.

HELEN McMULLEN Ypsilanti
History and English.

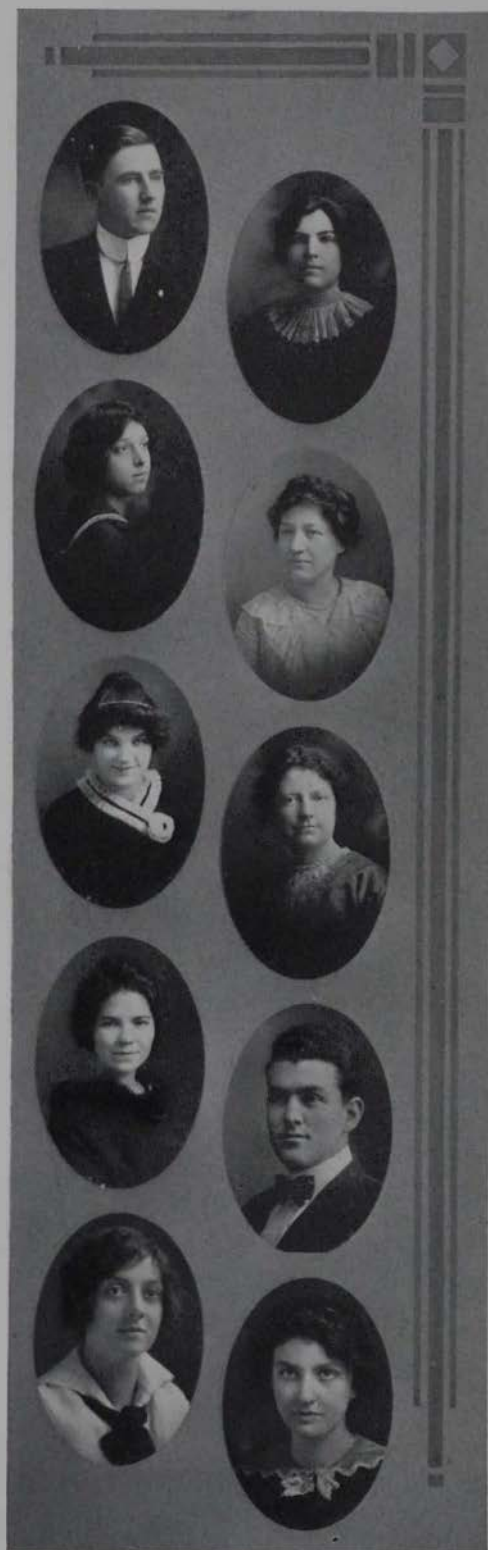



CECIL D. MATTOON Owosso
 Mammal Training, Shi-See Club, Y. M.
 C. A., Treas., Normal Choir, Crafts
 Club, Civic League, Athletic Editor Au-
 rora, Class Football

HELEN AMELIA MCDOWELL Howell
 Mathematics, Mathematics Club, Honor
 Teacher, 6th Grade.

VIVIANE B. MILLER Detroit
 General.

EDITH E. LIDKE Ypsilanti
 German-Latin Course.

ETHEL A. MACKAY Corunna
 General, Shi-See Club, Y. W. C. A.

BERNICE A. MILLER Detroit
 General, Y. W. C. A.

PEARL IVA NEWCOMB Milford
 Mathematics and History, Civic League,
 Math. Club, Y. W. C. A., Oakland Club.

CLAUDE R. NICHOLS Custer
 General, F. I. Club, Class Football.

MARTIN RAY MOORE Ypsilanti
 Mathematics, Football Reserves.

HELEN F. MOORE Wellsville, Ohio
 Primary, Ohio Club.

FLORENCE NOTLEY Vicksburg
Primary

DAN H. OHLINGER Ypsilanti
Washtenaw Club, Crafts Club, Manual
Training.

ESTHER ELIZABETH OLSON Mapleton
Upper Peninsula Club, General.

EDNA M. OATLEY Portland
Alpha Beta Sigma, Y. W. C. A., Cabinet,
Honor Teacher, 7th Grade, Stoic, Portia
Society, Vice-Pres. Senior Class, State
Oratorical Contest, General.

MARY E. PAYTON Bad Axe
Thumb Club, General.

GLADYS M. PASSAGE Plymouth
General.

BLANCHE LYLE PICKETT Grand Blanc
Ge-Oa Club, Primary.

MELVA PHELPS Yale
Limited.

ANNIE V. PULLEN Milan
Haleyon Club, Washtenaw Club, College
Eastern Star, Kindergarten.

EVELYN ETHEL QUINN Grand Rapids
Grand Rapids Club, Catholic Students
Club, Domestic Science.





ERNEST E. MILLER Ypsilanti
Lincoln Club. General.

ERTHA L. MURDOCH Lowell
Latin-German.

ESTHER ELIZABETH McCLELLAND Redford
Limited.

GLADYS E. MAYNARD Manistee
Primary.

B. RUTH MCNIFF Marine City
Washtenaw Club. Limited.

PERRY D. MILLER Petersburg
Kappa Phi Alpha, Crafts Club, Vice-
Pres. Manual Training.

JOSEPHINE MCINTOSH Rochester
General.

FLORENCE M. MILLER Port Huron
Y. W. C. A., Thumb Club, Pres. Eng-
lish.

CARRIE S. MOORE Romulus
Detroit Club. General.

RUTH MARSHALL Bellevue
Y. W. C. A., Honor Teacher, Fresh Air
School. General.

KATHERINE NORTON Ann Arbor
General.

NONA C. MADIGAN Jackson
General.

BARBARA MARY MARINELLE Vulcan
General.

MYRTLE MAXWELL Sault Ste. Marie
General.

EVANGELINE MCINTOSH Ludington
Theta Lambda Sigma. Primary.

JOSEPHINE E. MARANTETTE Detroit
Detroit Club. General.

SOPHIA E. MEYER Detroit
V. W. C. A. General.

CHRISTINE MATHESON Calumet
General.

EDITH L. MILLER Northville
Detroit Club. Primary.

LUCILE MC KENNA Sault Ste. Marie
General.





NENIA E. PUVOGLE Royal Oak
Normal Choir, Ge-Oa Club, Oakland
County Club. General.

WINNIFRED MCCLOSKEY Carson City
F. I. Club, Normal Choir. General.

RUTH ELIZABETH PINNEY Ithaca
Kindergarten Club. Kindergarten.

ETHEL M. PARKER Howell
Primary.

H. BEATRICE PARKER Hastings
Primary.

DAISY C. PRYAL Escanaba
Normal Choir, Upper Peninsula Club.
Primary.

ALEXANDRA ANN APONICKA Detroit
Laonian Society, Detroit Club, Mathe-
matics Club, Mathematics and English.

MOLLY R. O'CONNOR St. Clair
Kappa Psi. General.

LELA E. OSGERBY Vassar
Y. W. C. A. General

HAZEL ADELL OLDT Ludington
Primary.

EDNA RANDALL, Reed City
General.

PAUL T. RANKIN Ypsilanti
Chi Delta, Lincoln Club, Chemical Club,
Washtenaw Club, Y. M. C. A., Oratorical
Board, Student Ass't., Physic. Physical
Science.

VERA M. RICHARDSON Owosso
Harmonious Mystics, Pres. Shi-See Club,
Conservatory.

JANE RATHBUN Eaton Rapids
Alpha Sigma Tau, Crafts Club, Student
Council, Basketball, '13, '14. Manual
Training.

RUTH I. RICE Utica
Limited.

HAZEL E. ROUGET Blissfield
Alpha Beta Sigma, Civic League. Gen-
eral.

ROSAMOND ROGERS Montague
General.

GLADYS L. STOUGHTON Paw Paw
Music and Drawing.

ANNA SHEPLEY Detroit
Zeta Tau Alpha, Detroit Club. Primary.

MARGARET H. SUESS Ludington
Basketball, '13, '14. General.





BEATRICE A. ROWE Big Rapids
F. I. Club. History.

MARIE A. ROWE Big Rapids
F. I. Club, Mathematics Club. Mathe-
matics.

KATHERINE FERN SMITH Lansing
Art Club, Stoic. Drawing.

BESSIE MARIE SMITH Tower
German and English.

LUCY M. SHUTTLEWORTH Lansing
General.

E. IONE SHERMAN Charlotte
Jackson-Eaton Club. Primary.

CORA L. SHINN Hart
Y. W. C. A. General.

ALICE E. SOLES Kent City
Primary.

HELEN B. STOUT Constantine
Kindergarten Club. Kindergarten.

FREDA SMITHBERGER Loraine, Ohio
Ohio Club, Y. W. C. A. Kindergarten.

M. GLADYS SWETLAND Mills, Pa.
Delta Phi, Minerva Society, Quadrangle
Club. General.

ADA KING SCHERMERHORN Lima, Ohio
Delta Phi, Normal Choir. General.

HELEN FRANCIS SEASONGOOD St. Joseph
Theta Lambda Sigma, Berieko Club, Nor-
mal Choir. Primary.

ANNA SHANNON Bark River
Halcyon Club, Vice-Pres. U. P. Club.
Limited.

GLADYS SELLECK Rockford
General.

BEATRICE AUDRA SLAYBAUGH Eaton Rapids
Jackson-Eaton County Club. General.

ELSIE M. SANFORD Adrian
Y. W. C. A. General.

MONA LOVINA SANDERSON Chagrin Falls, Ohio
Ohio Club, Vice-Pres. Halcyon Club,
Normal Choir. Primary.

FLORENCE IRENE SCHWEIZER Detroit
Detroit Club, History Club. History and
German.

MYRTLE MAY STALKER Cheboygan
Y. W. C. A., History Club, Story Telling
Club. History and English.





LUCILE SHARP Sault Ste. Marie
 Harmonious Mystics. Manager Rings.
 Girls' Meet. French and English.

SAMUEL J. SKINNER Ypsilanti
 General.

LUCILE H. NORRIS Ironwood
 Upper Peninsula Club, Manager Senior
 Emperor Ball. Physical Training.

NINA NESTELL Ford City
 Y. W. C. A., Detroit Club, Civic League.
 General.

BENJAMIN SCHERER Coloma
 General.

MINNIE A. OLSON Ovid
 General.

LOTTIE MAE DENMAN Soudan
 Upper Peninsula Club. General.

C. N. PONTON Sherman
 Commercial Teachers', Lincoln Club,
 Track Team, Cross Country Team,
 Vice-Pres. Lincoln Club, Teachers'
 Commercial Course.

GRACE M. STOWE Webberville
 Art Club, Crafts Club. Drawing and
 Manual Training.

JOY GERTRUDE ROGERS Harrison
 General.

LOIS E. ROBERTS Grand Rapids
Y. W. C. A., Grand Rapids Club. Pri-
mary.

ANNABELLE ROBBINS Clarksville
Ionia County Club, Y. W. C. A. Pri-
mary Limited.

WEI MET SENGLAUB Lake Linden
Upper Peninsula Club. General.

MARGARET FAYE RIGGS Ypsilanti
Washtenaw Club, Normal Choir, Library
Ass't. General Course.

CYNTHIA T. SAGE Flint
Civic League. Primary.

ELSIE C. SWANSON Lake Linden
U. P. Club. General.

JENNIE B. SMITH Reading
General.

ETHEL STIRNBERGER Half-Way
Limited.

MARGARET L. STILLWELL Big Rapids
E. I. Club, Y. W. C. A. General.

HARRY L. SMITH Ypsilanti
Alpha Tau Delta, Pres. Chemical Club,
Stoic, Y. M. C. A. Cabinet, Washtenaw
Club, Student Ass't. Chemistry. Physi-
cal Science and Mathematics.





HELEN LOUISE TWOHEY Greenland
General.

MABLE G. TANNER Charlotte
Ferris Institute Club. General.

RUTH E. TAYLOR Detroit
Zeta Tau Alpha. Primary.

CORA A. SMITH Central Lake
Charlevoix-Antrim Club, Civic League,
Mathematics and History.

E. MAREE STARK Northville
Harmonious Mystics General.

HELEN JANET THOMSON Ypsilanti
Washtenaw Club, Library Staff. Gen-
eral.

EMILY H. TIBBS Eau Claire
General.

ROSE F. TERRY Flint
Catholic Students' Club. General.

EFFIE ELYSPETH SUTHERLAND Detroit
Civic League, Detroit Club. General.

BLANCHE M. TERRY Flint
Catholic Students' Club, History Club,
History and Mathematic.

MINERVA SANSON Marlette
Manual Training.

ISABELLA AUSTIN SEELEY Austinburg, Ohio
Ohio Club, Vice-Pres. General.

CLARA B. SMITH Metamora
Portia Club. General.

RUTH SARAH STILES Leslie
Theta Lambda Sigma. General.

WILLIAM HOFFMIRE TEDROW Wauseon, Ohio
Chi Delta, Y. M. C. A., Vice-Pres., Chem-
istry Club, Normal Choir, Normal Band,
S. C. A. Board of Directors, Soccer
Team. Physical Science.

MABLE TENNHAEF Grand Rapids
Minerva Club, Honor Teacher. Primary.

LEILA L. SNYDER Lapeer
Alpha Sigma Tau, Portia Club. General.

ALICE MAE SCHUYLER Adrian
Y. W. C. A. Primary.

FLORENCE E. TAYLOR Mason
Latin and German.

CLARA A. TUCK Detroit
Y. W. C. A., Detroit Club, Civic League.
Primary.





ALICE LEE SIMS
Y. W. C. A. General. Morenci

INA RAYWORTH
Antrim County Club, Civic League, His-
tory and Mathematics. Ypsilanti

LUCILE SMITH
F. I. Club. General. Wheeler

ABBIE LOUISE SHETRON
Antrim-Charlevoix County Club. Gen-
eral. Bellaire

ALICE VERA RUSSELL
General. Oscoda

ETHELYN LOUISE SEELEY
Washtenaw County Club. Limited. Ypsilanti

M. JUNE STAUFORD
Charlevoix-Antrim County Club. Pri-
mary. Charlevoix

LILLIAN M. SUTTON
Crafts Club, U. P. Club. Manual Train-
ing. Sault Ste. Marie

MAVINA STONE
Y. W. C. A. Limited. Wauseon, Ohio

MABEL E. TAYLOR
Civic League, Detroit Club, Honor
Teacher. General. Wayne

DOROTHY M. TENNANT Hubbell
Upper Peninsula Club, Limited.

ELSIE TEUNIS Spring Lake
Primary.

JOANNA THOMAS Constantine
History Club, Story Telling Club, His-
tory and English

JEANETTE LEONA TUCKER Mt. Clemens
Kindergarten.

RACHEL TURNER Trenton
Primary.

ELIZABETH TRAUTMAN Cadillac
Zeta Phi. Primary.

ETHEL M. TRELOAR National Mine
Primary.

VIVIAN TODD Cheboygan
General.

ALICE TROMBLEY Cheboygan
General.

IRENE SCOLLON Fowlerville
Latin and German.





NILES IRVIN YANSON Ypsilanti
Chi Delta. Mathematics and Science.

GLADYS TRUSSELL Milan
General.

LANEY K. WHITE Detroit
Detroit Club, Halcyon Club, "She Stoops
to Conquer." English and Oratory.

VELMA M. WOODWARD Ann Arbor
Kappa Psi, Y. W. C. A., Minerva, Wash-
tenaw Club. English and History.

LILLIAN MADELINE ZANELLA Norway
Catholic Club, Upper Peninsula Club.
General.

VERNON C. WOODRUFF Melvin
General.

MARIE WILLIAMS Traverse City
Art Club, Senior Public School Music
Girls. Music and Drawing.

BERTHA MARGARETE WEICK Muskegon
Pi Kappa Sigma, "She Stoops to Con-
quer." Primary.

RENA H. WILCOX Concord
Sigma Nu Phi, Oratorical Association.
Reading and Oratory.

L. ELAND J. VANDYBOGURT Tekonsha
Chi Delta, Y. M. C. A., Webster Club.
General.

MILDRED E. WALTER Clarkston
Mathematics and History. Math. Club.

E. ELIZABETH TUORI Newberry
Latin and German.

EVA A. WRUCK Howell
German and English. Minerva Literary.
Y. W. C. A.

CLARABEL Z. WILHELM Traverse City
Primary Course. Sigma Nu Phi.

ELVA TRICKEY Port Huron
Music and Drawing. Kappa Psi. Art
Club.

MAY WOODMANSEE Northville
English and History. Civic League.

MABEL WESTON Lapeer
English and History.

GLADYS WEATHERWAX Wyandotte
General.

JESSIE B. WOOLSEY Ypsilanti
Latin and German. Washetnaw Club.

ELIZABETH E. ZUMSTEIN Detroit
General. Detroit Club.





EVA WOOD Saginaw
Public School Music and Drawing.

MAUD B. OUTHWAITE Grand Rapids
Grand Rapids Club. General.

GLADYS A. ZIEGLER Wayne
Treble Clef. Primary.

AMY J. WILCOX Ypsilanti
Crafts Club, Washtenaw Club. Manual
Training

INEZ R. WISDOM Ann Arbor
General Manager Junior-Senior Girls'
Meet, 1914. Physical Training.

EDNA VOGT Richmond
Thumb Club, Normal Choir Kindergarten.

EVELYN M. WILSON Sault Ste. Marie
General.

EDNA M. O'BRIEN Bay City
General.

MARY VIRGINIA WARREN Olivet
Portia Club, Civic League General.

KATHRYNE J. WOZNIAK Bessemer
U. P. Club, Catholic Club. General.

HATTIE A. TRUMBLE St. Clair
Thumb Club. Graded Certificate.

GLENN J. WAITE Hastings
Alpha Tau Delta, Pres. Y. M. C. A.,
Student Council, Capt. Senior Soccer
Team, Honor Teacher, General.

LENA M. ZIEGLER Ypsilanti
General.

LOTTE MARE TILLOTSON Homer
General.

ROSS EDWARD WIGENT Orland, Indiana
Chi Delta, Pres. Y. M. C. A. (1914-1915),
Soccer Team, Man. High Jump, Men's
Meet, Science and Mathematics.

FLORENCE RUTH WELTS Mt. Clemens
Detroit Club, Y. W. C. A. English and
History.

BLANCHE ELENOR WHITNEY Oden
Y. W. C. A. General.

CLARA J. WAY Waldron
Treble Clef. Limited.

ROLAND A. WELCH Holt
Alpha Tau Delta, Lincoln, Oratorical
Board, Chemical Club, Olivet Debate,
Honor Teacher, Science and Math.

ADELAIDE WILSON Milford
Laonian, German and English.





CARRIE L. FIZZELLE
Y. W. C. A. General.

Elsie

HAZEL ADAMS
General.

Detroit

RUTH AGER
Normal Choir. Primary.

Tecumseh

MOLLY R. BUTZER
General.

Montague

ELEANOR FERNE UNDERWOOD
Minerva Literary Society, Stoic, Y. W.
C. A., Student Council. General.

Adrian

MAUDE MARION ANDERSON
Lakewood, Cleveland, Ohio
Stoic, Valedictorian. Physical Educa-
tion.

LEONA H. HUTTON
Civic League. English and History.

White Pigeon

AUDREY S. JONES
Upper Peninsula Club. General.

Lake Linden

CONSTANCE SPEER
Ohio Club. Primary.

Toledo, Ohio

LILA A. WILCOX
General.

Leslie

VERENA E. WAGNER Monroe
Zeta Tau Alpha. Primary.

PAULINE F. WADE Manton
Charlevoix-Antrim Club. Normal Choir.
Primary.

ETHEL A. WOODEN Belding
Ionia Co. Club. Mathematics Club. Y.
W. C. A. Cabinet. Math. and History.

ORA M. WINSON Amadore
Y. W. C. A. Vice-Pres. College O. E.
S. History Club. English and History.

MARIE ALTA WHITE Caro
Thumb Club. General.

HAZEL MAY WOODEN Belding
Portia Literary Society. Ionia Co. Club.
History Club. Y. W. C. A. Hist. and
Math.

RUTH EDGE CUMB VALE Deerfield
General.

MAE E. SKELTON Sault Ste. Marie
F. I. Club. General.

GLADYS L. YOUNG Big Rapids
Civic League. F. I. Club. Y. W. C. A.
Organization Editor of Aurora. English
and History.

MENNIE VANSICKLAND Kingston
Kindergarten Club. Y. W. C. A. Kinder-
garten.





NEVA LANETTE SPRINGER Eaton Rapids
Jackson-Eaton County Club. General.

LILA A. WOOD Petoskey
Limited.

CLARA C. PERSO Hubbell
Catholic Students' Club, U. P. Club.
General.

PEARL ROWELL Ironwood
Y. W. C. A., U. P. Club, Normal Choir,
Primary.

NELLIE ELIZABETH CHILBERG Scottville
General.

FERN GREENWALD Owosso
Shi-Sec Club. General.

GERALDINE F. WILSON Detroit
Primary.

HANOLA IRENE LEVY Detroit
Detroit Club, Kindergarten Club. Kin-
dergarten.

MRS. MARGUERITE WATSON

MARIE MC CLOSKEY Jackson
General.

ADA M. PIERCE Clark Lake
English and Oratory, Halcyon Club.
Stoic.

CATHERINE E. M. PURTELL Ann Arbor
General.

EMMA GERTRUDE YOUNG Forest, Ohio
Y. W. C. A. Primary.

IDA NICHOLS Pellston
Ferris Institute Club. General.

VERA GARDNER DE LONG Hammond, Ind.
Y. W. C. A., Quadrangle Club, Senior
Man. Balance Beams. Physical Training.

ELLA C. HANSEN Ludington
Theta Lambda Sigma. General.

AMANDA J. BELTZ Detroit
Detroit Club, Y. W. C. A. German-English.

L. EDNA ARMSTRONG Pontiac
Y. W. C. A. General.



Moving Pictures

IT IS absolutely necessary that I write some letters this afternoon, a proceeding which is ordinarily a pleasure, but now is decidedly a task, not because of the letters themselves but because it is one of those perfect days of early spring which rouses the gypsy blood in even the most practical of us. But that tantalizing little needle called conscience pricks so hard that in sheer self-defense I clutch my pen and desperately write, "Dear Sir." So far, so well, but now comes trouble. Unfortunately, my desk is near the window, and, all unwittingly, I glance out. Fatal act! The needle must be dull. At any rate, it forgets to prick, and I gaze uninterrupted on the panorama before me,—a country road with its varied travellers.

It is Saturday afternoon, my neighbors have finished their work, and are going to town. First, a brisk, up-to-date young gentleman, arrayed in all the glories of a new suit and stand-up collar, prepared to captivate the hearts of the village belles, rolls grandly by, in his shining new buggy, with its rubber tires and red wheels. I fancy he is rather turning up his aristocratic nose at the rest of us,—plain, country folk as we are.

Before the cloud of dust raised by his high stepping horse has settled, another outfit, of rather a different type, amble into view. It belongs to Joe Smith, celebrated in local fame as "the most shiftless man ever created," and is composed of an old wagon, which has seen many years of service, but is now so dilapidated that it is the wonder of the neighborhood how it stays together, and a team of tall, bony horses, which look as if they needed a good, square meal. Joe himself is reclining at full length in the bottom of the wagon, chewing a straw, and contemplating the scenery. He and his horses and wagon all resemble each other curiously,—Joe's torn, queerly assorted clothes, which make him look like an escaped ragbag; the complicated structure of bits of ends of ropes and straps and twine which are by courtesy called a harness, and the rough, uneven boards of the wagon box,—all bear witness that they belong to the same careless, carefree fellow.

Next, jogging gently over the smooth road, is an old gray horse, drawing

a dear, old couple as quiet and gentle as he. They are grandfather and grandmother to the whole neighborhood, and rejoice in the titles. Dear white-haired, sweet-faced old people! They little realize how deep and lasting a place they have won in the hearts of their boys and girls, old and young, whom it has been their joy to help and comfort. I feel a strange little thrill as I watch them, and half unconsciously I voice the prayer "May I be as kind and true to my friends and neighbors and myself."

It is getting late and the pictures on the screen move faster. One after another my friends go by, for in the country all our neighbors are our friends.

"Tinkle, tinkle, tinkle," sounds a bell down the road. Tommy, our nearest neighbor's son, is driving home the cows. They are in no hurry, but saunter leisurely along, occasionally stopping to snatch a mouthful of the fresh grass, or to switch their tails at an imaginary fly. Their unconcern rather annoys their young driver, and he stops his tuneful whistle to admonish them in no uncertain tones to "Hustle up there, you lazy thing." Evidently he has something on his mind.

Across the road, in a big pasture, a couple of young colts are confined. The spring air has infected them too, judging by their actions. From one end of the long field to the other they gallop, head in air, tail thrown out straight behind. They too, are brimming over with the joy of living and breathing.

Then an unearthly shriek, which might well frighten more unsophisticated creatures, sends them off pell mell again. It is only an automobile, however, that pest of farmers' lives, and cause of so many mortalities in the fowl kingdom. The chickens, who have been taking the most luxurious of dust baths in the middle of the highway, undisturbed by all previous vehicles, recognize the sound, and rush wildly to the side of the road. "Zip," and the apparition has disappeared, leaving me to peer out of my window and wonder anxiously how many it crippled and how many killed outright.

Then I hear a terrible noise which leads me to form the wild conjecture that some neighboring junk heap has come to life, and is training for the Marathon race. I crane my neck frantically out of the window, and, what do I see? Alas, all my excitement is in vain! The boys of the neighborhood are training for militia in expectation of a call to Mexico! (Ah, there is our friend Tommy. This, then, accounts for his hurry). The unearthly clatter which I heard is the "Stirring martial music of their fife and drum." What if the drum is a degenerate

tin pail, rusty and battered? What if the other boys are lacking in soldierly discipline as they pound on tin cans, blow mouth organs, and sing America lustily, if rather untunefully, in their patriotic fervor? Bless them, they have the right spirit, and isn't that half the battle?

But hark! Mother is calling, "Supper, supper," and in spite of the undeniable fact that I have done nothing but use my sense of sight, I am hungry as a bear, so I hurry to answer the welcome call.

MABEL WESTON.

New York, May 19, 1921.
Maude Anderson is now starring
the new play, "The Effect of Women
Suffrage on Potato Bugs."
Chicago, April 12, 1921.

The New Books in the Lemon Kink Library for the Year of 1920

"How to Grin"—F. Cleveringa.
(Excellent treatise.)
'Championship Gum Chewing"—B.
Scherer.
(Tells how to train for scholarship
contest.)

"How to Stop a Saline Car"—P. G.
Fraser.
"Between Two Fires" or "The Story
of My Love Affairs"—Roland Welch.
"Who's Your Tailor"—Andy Chalmers.
"The Fizzle of My Life"—Ray Braven-

der.
"Twice Told Tales"—Leigh Hubbell.
(This is a collection of stories of
much merit originally, the charm of
which has been somewhat lost thru
frequent repetition.)
"Life of Socrates"—H. A. Hendershot.
(Now on sale at the M. S. B. C.
Book Store.)

NEW SONG WRITER

Canton, Mich., September 32, 1923.
A new song writer has appeared on
the horizon of music by the name of
Oscar Brundage. This talented young
man formerly attended the Michigan
State Normal College and there his
talent was awakened. He held the
office of yelmaster of his class, and
realizing the great necessity of new
songs full of college spirit, he com-
posed the song entitled "C. P. Get
the Hammer, There's a Fly on Prexy's
Head." His recent hits are "The Old
Family Toothbrush;" "Our New
Toothpicks Are Made of Father's
Wooden Leg;" and "Mother's Teeth
Will Soon Fit Sister." A brilliant
future is prophesied for this young
man.

LECTURE

Suffrage on Potato Bugs.
Chicago, April 12, 1921.—Miss Nell
Kinsey, who sang in the concert last
evening has been very favorably crit-
icised on her C. P. la tones.

representative of the
Ypsilanti, Mich., Mar. 18, 1921.
President Chas. McKenny of the
Michigan State Normal College is ab-
sent on a short visit to King George
of England. During his absence
Leigh Hubbell, former editor of the
fictitious publication better known as
the "Normal Nuisance," has kindly
consented to return and run affairs
during his stay there he will have
charge of all the degree classes, in-
cluding philosophy.

MISS JULINE KERR Instructor of Coquettes in Etiquette

TOP LECTURES IN NEW YORK
New York, Some time, somewhere.
Mr. Paul Rankin, the young Solomon
of America, has recently given one of
his famous lectures in New York city.
This wonderful young man is fully
capable of lecturing upon any and all
subjects and has never been known
to precede his lectures by any prepara-
tion whatever. His career has been
one of remarkable brilliancy from his
infancy. In his childhood he was ex-
ceedingly precocious. He graduated
from college at the tender age of
twelve and is now one of America's
most brilliant and learned scholars,
and it is said that he has not even
reached the stage of maturity. The
only remarkable thing connected with
his lectures is the inability of any hall
in America to hold his vast audiences.
Because of this Mr. Rankin has sev-
eral times lectured out of doors to
vast multitudes, and he can be plainly
heard throughout his whole audience.

BIG TRUST

June 31st, 1919.—Word has
been given
an-
c-
ancy

NEW AND WONDERFUL INVENTION

Something New in Machinery
Washington, D. C., August 3, 1931.—
Mr. Harold Gordon, head of the In-
ternational Harvester Company, has
invented a piece of machinery hith-
erto entirely unheard of, but when
adopted by the general public will be
of great service in aiding young men
to go to Albion, the great oratorical
center. The invention under discus-
sion is a combination snow shovel and
lawn mower, which
New York, Feb. 4,

New Factory Started
 Dexter, June 3, 1946.—A new necktie factory has just been started in this city. Mr. Charles R. Nichols

is a combination lawn mower, which New York, Feb. 4, 1939.—Word has just been received by special delivery from Paris that Miss Lois Black has just won first prize in the International Art Exhibit with her soulful representation of St. Cecilia.

New Discovery
 New York, January 14, 1955.—Mr. Marvin Carr, the renowned mathematician, has just discovered a new and quick method of addition. This consists of scratching a block of mahogany with the left hand, and at the same time beating a tattoo with a pencil held in the right hand. After the tattoo is completed, the number of dots made is counted and this gives the result of the addition.

THRILLING ATTACK OF BANDITS

Pretty School-Marm the Victim of a Band of Desperadoes.

Miss Edith Bickett, the pretty teacher of District 13, Cripple Creek, Colorado, was attacked by a band of followers of Jesse James, under the leadership of Parson George, while going home from school last Friday night. The outrage occurred on a lonely stretch of road between Crazy Jake's cabin and Dead Men's Gulch. The robbers made way with her purse containing twenty-five cents and a copy of the Ypsilanti Normal News. Outside of a severe shock, Miss Bickett received no injuries. Detectives are on the track to recover the purse.

LECTURES ON ART

Wauseon, Ohio, July 1, 1921.—Mr. L. E. Burke will soon be in the city and will give a lecture on some topic relating to art. Mr. Burke illustrates his lectures not only by pictures but by his own personal attitude. He practices what he preaches. On the platform he gracefully supports himself over the speaker's stand and words of wonderful import issue from his lips in flowing lines. From time to time he shifts from one foot to the other; but always the movement and the result is striking in every detail. As he leaves the platform his steps are so rhythymical that the up-to-date composers have attempted to set them to music. This wonderful opportunity of hearing and seeing Mr. Burke should not be thrown away. Definite announcements cannot as yet be made, but will follow in a later edition.

Old M's Discovered

Chelsea, April 4, 1923.—Word has just been received here that in the process of razing the building known as Zwergels Store, which is of long standing in the city of Ypsilanti, a manuscript of much antideluvianity has been discovered. This manuscript is an old proof-sheet of a newspaper known in former years as the Normal News. Following is a reproduction of the manuscript:

- Wanted—Normal Men.
- Wanted—A Guy.
- Wanted—Six Inches.
- Wanted A Can of Snyder's Pork and Beans.
- Florence Strong.
- Wanted—Information as to Where Straub has the Gold Tooth.
- The Girl.

BIG TRUST

Dexter, June 31st, 1919.—Word has been received that the project of a big Trust composed of Ernest Miller and J. B. Fuller has been abandoned. The reason for this being that the two could not work in harmony. Nothing further.

New Business Transaction

Mar. 13, 1921.—S. B. Crouse of Ypsilanti, Michigan, has recently purchased the store formerly called the Rowima, but which in the future will be known as the M. S. B. C. Book Store. We infer that these initials stand for Michigan State Book Concern.

DIES AND WILLS MONEY TO WIVES

Denton, Aug. 14, 1914.—James Baird of this city, who has recently died, has willed the amount of \$1.00 to each of his divorced wives. Mr. Baird has always been considered a reasonably well-to-do man, but his creditors find that the will disposes of his entire fortune.

Saline, June 3, 1934.—Mr. Deyo Lealand has been granted a leave of absence from his stenographic work in Saline, to go on a business trip to Tiffany's in New York.

Announcements

Mr. and Mrs. Patrick Wilcox announce the engagement of their daughter Rena, to Mr.

NEW SONG WRITER

Canton, Mich., September 32, 1933.—A new song writer has appeared on the horizon of music by the name of Oscar Brundage. This talented young man formerly attended the Michigan State Normal College and there his talent was awakened. He held the office of yellmaster of his class, and realizing the great necessity of new songs full of college spirit, he composed the song entitled "C. P., Get the Hammer, There's a Fly on Prexy's Head." His recent hits are "The Old Family Toothbrush;" "Our New Toothpicks Are Made of Father's Wooden Leg;" and "Mother's Teeth Will Soon Fit Sister." A brilliant future is prophesied for this young man.

AUDITORIUM

November 21, 1927

Symphony Concert

J. Burns Fuller
Conductor

Active Business Man Retired

Milan, April 23, 1927.—Mr. Reuben Grettenberger has recently retired from active business and is now living in his new palatial residence in the suburbs of Ann Arbor. He amassed his great fortune by running a Merchants Delivery for the Chinese Laundry for the accommodations of the summer boarders at Whitmore Lake.

NEW AURORA

Advanced Vaudeville

Week of November 17, 1920

Zella Downey

Modern Julia Marlowe in scenes from Shakespeare

Cecil Mutton

The Modern Caruso

Mutt and Jeff

Hector McCrimmon and

Dorr Stack

Diving Venus

Florence Cutler

Aerial Artists

Lucille Sharp and

Ada Pierce

Stage Manager . Sadie Moore

RUTH HITT

Instructor
Fancy Dancing

OLD PROBLEM SOLVED

New York, Jan 3, 1935.—Clarence Bahnmler, the celebrated pedagogue of both continents, who has so successfully solved so many problems relating to the life of the schoolmaster, has added to his fame by the solution of another difficulty encountered in the pedagogical profession. The problem referred to is the problem of discipline. In addition to his duties as schoolmaster, Mr. Bahnmler has recently bought and is now operating a moving picture theater on Main St. The children of whom he has charge in the daytime in the evening are allowed to patronize this theater free of charge. Mr. Bahnmler conclusively states that the theater system is perfect, he having no difficulty whatever in discipline when the theater is held up as an inducement. Struggling teachers who have graduated from the Normal College are advised to adopt this plan.



JUNIORS

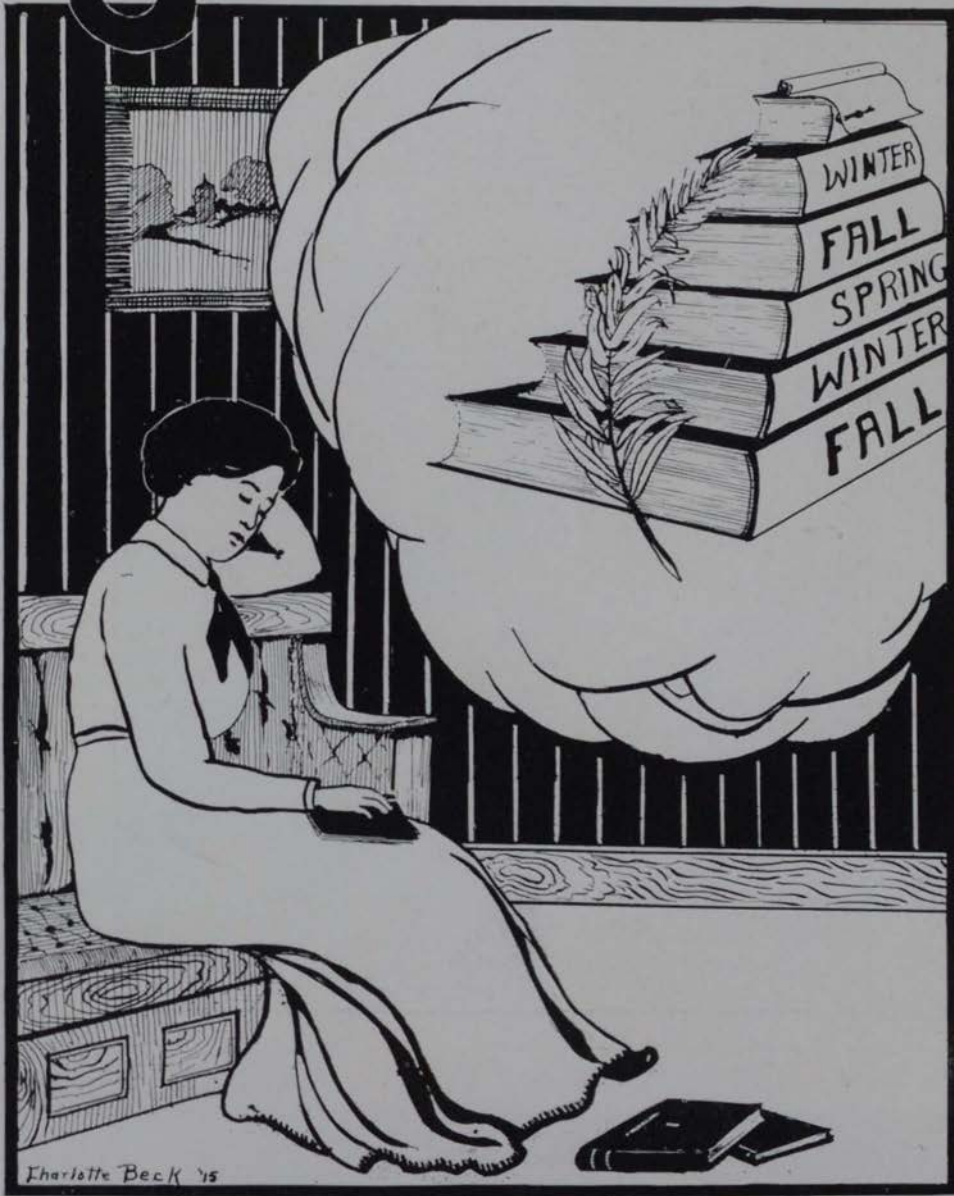



Junior Officers

A. GUY HITCHCOCK
President

ORLO H. ROBINSON
Sergeant-at-Arms

FAVE BOVEE
Secretary

MURIEL PATON
Yellmistress

HILDA WELLS
Vice-President

ARTHUR STRAUB
Treasurer

HUGH MORRISON
Yellmaster

ANDREW CHALMERS
Chairman Executive Committee

Calendar of Junior Class

SEPTEMBER 29

We received our first introduction to the dear old M. S. N. C. and our first impression was "Is there no end to these halls?" but soon we became so well acquainted we could find our way from room to room alone.

OCTOBER 20

Seeds planted for organization of class. Nominating Committee appointed and also a committee for drafting the constitution.

NOVEMBER 3

Great doings in Normal Hall! Lively class meeting! We elected our officers and adopted the constitution. Have the best looking officers of any class yet, and why not? Did we not call all candidates to the platform so we could have a good look at them? We prove to be a lively class and show we have some good stout lungs when it comes to cheering for the Junior Class. The future seem bright and prosperous on this day and great things are expected from the Class of 1915.

NOVEMBER 13

Juniors prove too much for the wily Seniors by following them around the campus and destroying the red and yellow challenges as soon as they are pasted into place. Nothing was visible in the morning but a little color where the imposing challenge rested a few short minutes. Dangerous walking after dark for either Junior or Senior. Exciting times down town in the vicinity of the theatre and street car line. Nevertheless the Juniors came out of the fray without leaving their president in the company of the magistrates.

NOVEMBER 15

Peace has been declared by the powers that be.

DECEMBER 3

Rah! Rah! Rah! Juniors!
Interclass football game results in score of 13-0 in favor of 1915.

DECEMBER 11

Worked hard to win soccer game but gave the victory to the seniors by score of 1-0.

MARCH 4

Mass meeting in assembly for State Oratorical Contest. Outdid the seniors in rousing yell and songs.

MARCH 7

Seniors were again victors. This time it was the Boys' Indoor Meet.

MARCH 13, 14

The long-looked-for Girls' Indoor Meet came at last and the juniors were proud of the work which was done although the seniors received the cup. Every junior was loyal to the good old Garnet and Silver, and the class showed their spirit in every event and cheered themselves hoarse.

MARCH 18

Interclass basketball game. Juniors were successful and carried away the honors by the neat little score of 30-24.

JUNE 12

Date set for first annual Junior Public Speaking Contest.

Ⓞ Class of 1915

WE are a band of gallant Juniors,
 O see our faces gleam
 With seeds of knowledge imbedded therein,
 O wondrous Class of Nineteen Fifteen.

How hard we worked to plant these seeds
 In the fall of nineteen fourteen.
We labored slow and with steady pace,
 O studious Class of Nineteen Fifteen.

Ah, the year passes and brings with it the spring,
 The blossoming time when life reigns supreme.
The world is a riot of color and song,
 O verdant Class of Nineteen Fifteen.

Thus the seeds are swelling and beginning to sprout,
 And soon will evidence a wondrous scene ;
For they are to blossom and bring forth the fruit
 Of the marvelous Class of Nineteen Fifteen.

Then come ye classmates and lift high your heads,
 While all is bursting in yellow and green ;
For victory is our watchword, and nothing we fear,
 O noble Class of Nineteen Fifteen.

O! M. S. N. C.—may we never forget you,
 Where the field of our harvest lies still unseen !
Then hurrah, for our colors of Garnet and Silver,
 And our loyal Class of Nineteen Fifteen !

MAE E. STROM.

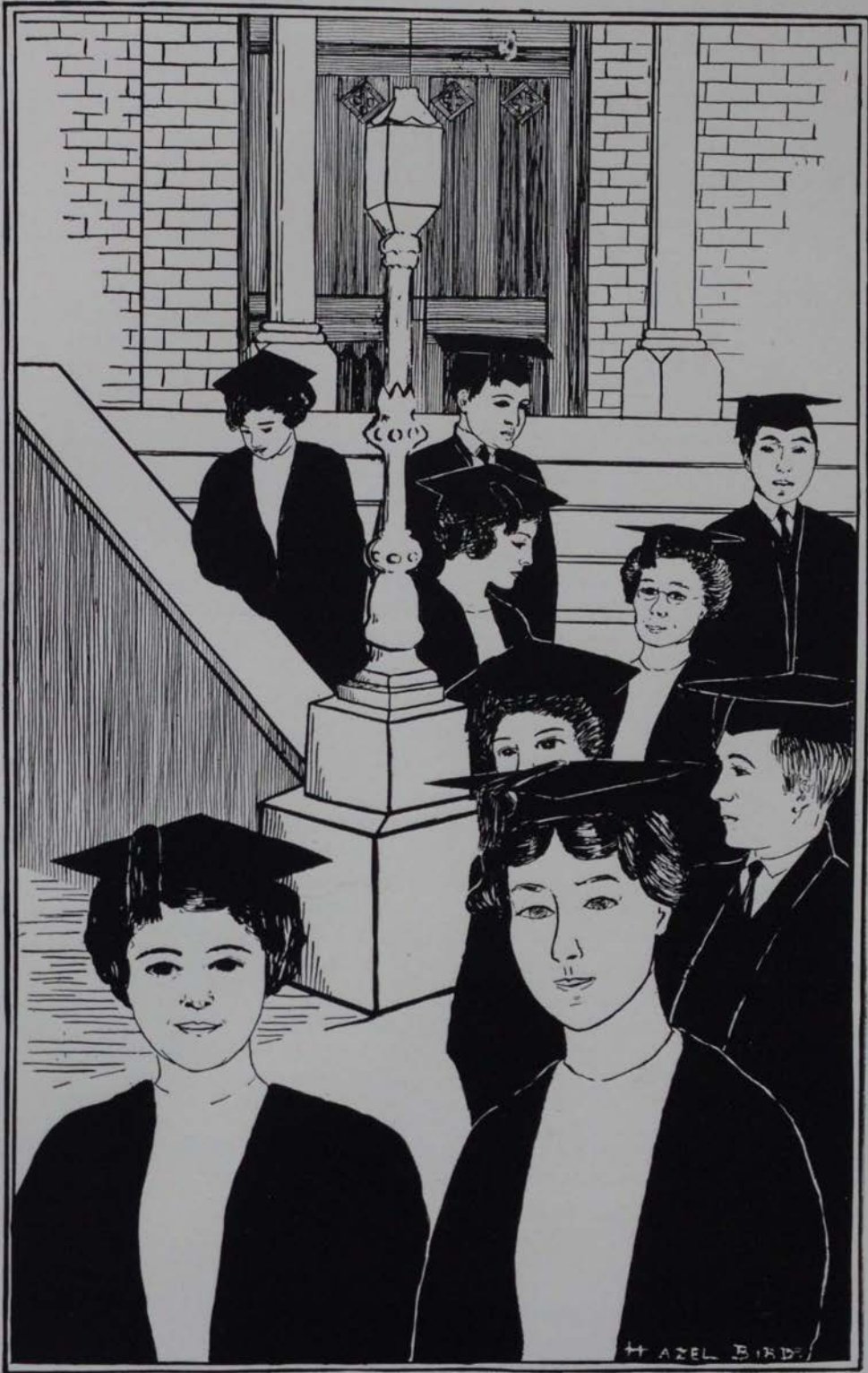

Why We Stayed

WE came in the early months of fall,
At the close of the summer heat,
And the broad expanse of the old gray wall
Seen thru the green of the maples tall,
Suggested a kind retreat.

Retreat from the world with its struggle rife,
From its seemingly sordid toil,
And repose and quiet replaced the strife,
As we entered the doors of the fuller life,
Resolving, not dreaming of foil.

We caught in the morn of the Normal days,
In the early grey of the dawn,
The return of past from our memory's haze,
The review of laws, and habits, and ways,
Obscure and seemingly gone.

And later we came to secrets sealed
In the depths of the Nature-heart,
To our wondering eyes was oft revealed
In the dress of verse a soul concealed
Hid away by the poet's art.

The painting of master rare and old,
In the play of its shadow and light,
Did a story new from its breast unfold,
And a tale of a deeper life retold,
Reveal some nobler height.

We heard the soft strains from key and string,
And again from the nightingale's throat,
In the ringing and singing of flute-like note,
We caught the meaning of sound afloat,
And our hearts within us did sing.

The art of the living life is taught,
In the science and art of the year,
From the soul of the past the good is brot ;
From the passing old the new is wrought ;
Do you wonder we linger here ?

H. RAY RUSSELL, Royal Oak
Phi Delta Pi, Webster Club, Student
Council, Adrian Debate, Olivet Debate,
Stoic, Pres. Degree Class, Junior De-
gree.

EVELYN ETHEL QUINN Grand Rapids
Grand Rapids Club, Catholic Students'
Club, Junior Degree.

LILLIAN KATHERINE DOENCH Sault Ste. Marie
Senior Degree.

LEIGH G. HUBBELL, Crosswell
Phi Delta Pi, Editor Normal News, Ju-
nior Degree.

AMY ZOSCHKE Benton Harbor
Y. W. C. A., Civic League, Berieko Club,
Junior Degree.

LULA LUCILE MAY Stockbridge
Y. W. C. A., Student Volunteer, Junior
Degree in Primary Course.

MABEL ROSCOE Nashville
History Club, College Eastern Star, Ju-
nior Degree in History and English.

GUDMUND S. PETERSON Minnetota, Minn.
Y. M. C. A., Mathematical Club, Quad-
rangle Club, Senior Degree.





ALICE ELIZABETH ARMSTRONG Trenton
Y. W. C. A., Treas. Degree Class. Ger-
man and English.



HAZEL L. BIRD Saugatuck
Sigma Nu Phi. Art Club. Junior De-
gree.



D. WINONA DE CAMP Leslie
Y. W. C. A., Civic League. History and
English.



ELMER L. CLARK Lakeview
Alpha Tau Delta. Chemical Club. Wash-
tenaw Club. Y. M. C. A., Student Ass't.
in Physics. Junior Degree in Science.

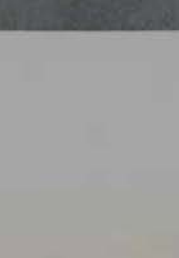

HARRY G. JOHNSON Oxford
Kappa Phi Alpha. Normal Choir. Foot-
ball. Junior Degree in Physical Educa-
tion.



MARY FAULKNER Highland Park
Zeta Tau Alpha. Junior Degree in
Household Art.



LOUISE G. LYON Mayville
History Club. Junior Degree.



VIOLETA HARBOURNE Gaylord
Junior Degree.

CLIFTON G. SPEER Ypsilanti
 Chi Delta, Y. M. C. A., Cabinet, S. C. A.,
 Board of Directors, Track Team. Senior
 Degree in Physical Education.

HELEN MARGUERITE TOWNSEND Detroit
 Stoic, Y. W. C. A., Student Council,
 Sec. Degree Class, Oratorical Ass'n. Ju-
 nior Degree in Languages.

ZELLA DOWNNEY Armada
 Delta Phi, Degree Rep. 1914 Aurora.
 Junior Degree.

JASPER L. BROWN Britton
 Library Staff, Civic League. Junior De-
 gree in Science.

MRS. LILLIAN GRIMES EDDY Ypsilanti
 Mathematical Club, Senior Degree in
 Mathematics and Latin.

ROY A. SLICK Lambertville
 Chemical Club, Honor Teacher, 8th
 Grade. Junior Degree.

RAY H. WATSON Ypsilanti
 Lincoln Debating Club, Mathematics
 Club, Philosophy Club. Senior Degree.

VERA EVFLEEN HUNT Saranac
 Junior Degree.





"COME ON ACROSS."



"TRAIL OF THE LONESOME PINE."



"Oh g(EE)!"



"FLORENCE."



"GOING DOWN."



"ALMA."



"HITCH."



"SMILES."



"Who's Who?"

The Game Is On!



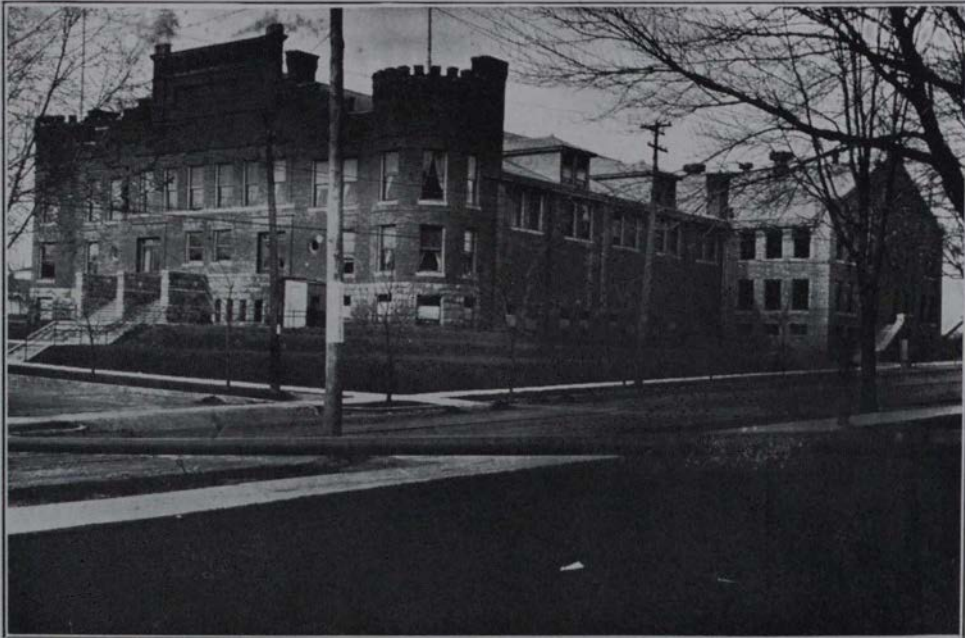

Athletic Council

FACULTY MEMBERS

PRES. CHAS. MCKENNY
D. H. ROBERTS
MRS. F. C. BURTON
B. W. PEET
F. R. GORTON
W. H. PEARCE
F. G. BEYERMAN

STUDENT MEMBERS

MARY FOOTE
EDNA MONTGOMERIE
LOYD OLDS
HERBERT MOORE
S. B. CROUSE
STERLING BOWEN

General Athletics

THE department of athletics, one of the most important factors in the life of a college, should never be overlooked. Since about 1870 when athletics were first introduced into this college there has been a steady growth until at last it has become necessary to make extensive improvements.

Never before has the outlook for a greater number of athletes been more favorable. With the opening of the boys' new gym., also comes the advent of a greater number of men in our institution. This removes the great handicap under which the athletic boards have been laboring for years, and now prospects are again very favorable for our gaining a place in the M. I. A. A.

For the past few years it has been necessary for us to call upon the smaller schools and colleges for game of either Football, Baseball, or Basketball. But now, we are again waking up to our possibilities and it has been decided to once more turn to the more important colleges.

With this thought in mind our schedules for this year was made out including a number of colleges whom we had heretofore avoided. The results are very evident and need not be mentioned here. All our teams have realized this and worked hard to uphold the Green and White.

We are under a slight handicap, however, for next year. Coach Leroy Brown, who has done wonderful work in whipping his men into shape for the last two years, has resigned, to go into higher fields. However in Mr. Ransom we are expecting one who will amply fill the vacancy.

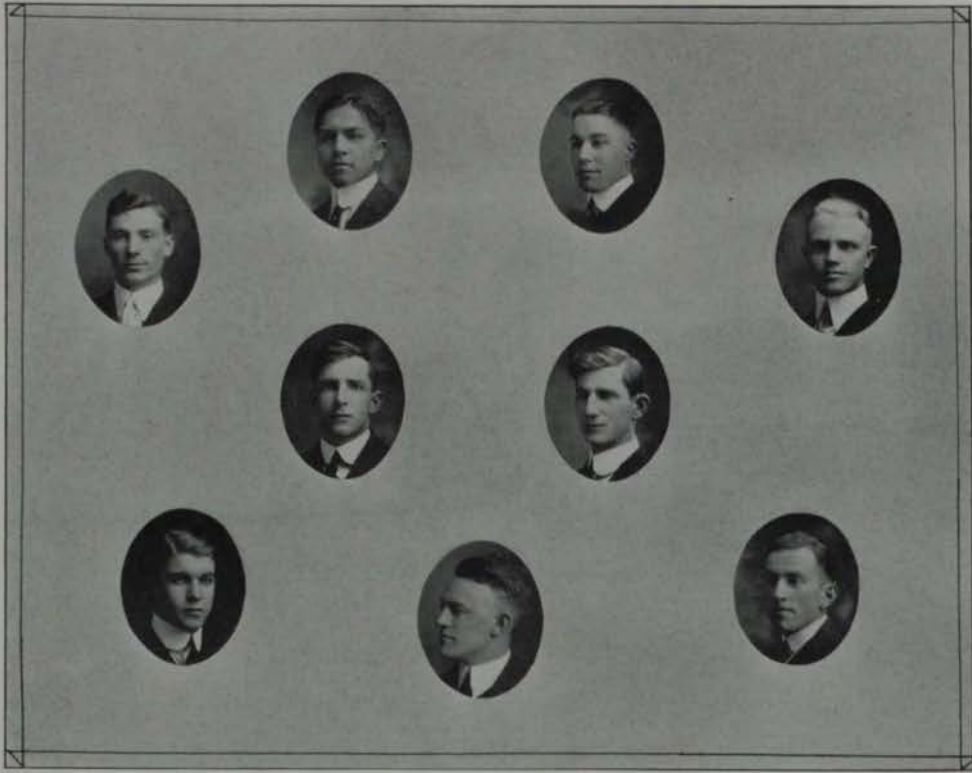

"N" Captains

Football	CROUSE
Football Elect	KISHIGO
Soccer	CHASE
Soccer Elect	HAUSE
Basketball	E. RYNEARSON
Track	OLDS
Baseball	BELL
Coach	BROWN
Manager	BEVERMAN



JAV



Foot Ball Line-up

HARTMAN	Center
OTT	Right Guard
MOORE L.	Right Tackle
CROUSE, C.	Right End
MORRISON	Left Tackle
BAHMILLER	Left Guard
RYNEARSON	Left End
GOODRICH	Quarter
PEARL	Left Half
KISHIGO	Full
CURTIS	Right Half
McCRIMMON	Substitute
McKENNY	Substitute

Foot Ball

S. B. CROUSE, CAPTAIN

PROSPECTS for a winning football team seemed especially bright at the opening of the fall term. Seven old men returned and a very large number of new candidates answered the first call of Coach Brown and all were ready for work. With less than two weeks of good practice we played the strongest team in the state and held them to the lowest score. As the writer looks back upon the season we won two games and suffered the same number of defeat.

Never in all the Normal gridiron annals have the Green and White representatives played a more gritty game than with Hillsdale College and come off the field victors. This being the first victory since the strong team coached by Schulte defeated them on the same field in the year of 1906.

About a year ago there was a meeting held in the men's Gym. for the purpose of talking over the idea of securing a stronger schedule for the different athletic teams. With this idea in mind Manager Beyerman obtained the strongest schedule the college has had in years. The team knew this and worked the harder for the college and the best interest of the team.

As a longing for revenge for the defeats of this year the seven old men who will return for the season of 1914 will work harder to build up a team whose record will surpass that of the team of 1913.

Foot Ball Schedule

Normals	0	Michigan All Fresh.....	26
Normals	38	Asumption	0
Normals	0	U. of D.	0
Normals	0	Western Normal	12
Normals	0	Alma	34
Normals	6	Hillsdale	0



Soccer Lineup

HARTER	Outside Left
WEIGENT	Inside Left
GORTON	Center Forward
BRUNDAGE	Inside Right
HAUSE	Outside Right
HURST	Right Half
GRETENBERGER	Center Half
CRIPPS	Left Half
CHASE	Right Full
A. GEE	Left Full
WOOD	Goal Keeper
TEDROW	Full
SHERMAN	Substitute

Soccer

H. S. CHASE, CAPTAIN

S OCCER, the new game on the campus, is a sport which has yet to come into prominence as a part of our college athletics. This is an English game and up to the opening of the 1913 season very little attention was given to it on our college campus. At the opening of the season about twenty-five men answered the roll call; all new recruits who had never played the game, except some half-dozen who had had some practice in the fall of 1912. This squad gave the Coach a fairly large number of men from which to pick his team.

We had four games on our schedule with fairly strong teams, in fact they were much stronger than our own, as they had been playing the game for a longer time.

The prophecy for Soccer is that it is the coming game for boys in the High School and will take the place of Football in many of them. Of course this remains to be seen, but with the training on our campus of men who are to go out into our High Schools as teachers, this is highly probable.

When the game has become better established and more widely known, we feel sure that it will excite more interest and enthusiasm. This time we hope is not far distant.

Soccer Schedule

Nov. 8	Normals	1	U. of M.	1
Nov. 17	Normals	0	Battle Creek	1
Nov. 21	Normals	0	Battle Creek	0
Nov. 29	Normals	1	U. of M.	5



Basket Ball Lineup

MOORE	Center
E. RYNEARSON	Guard
MUMFORD	Guard
E. RYNEARSON	Forward
GOODRICH	Forward
CURTIS	Substitute
STRAUB	Substitute

Basketball

ELTON RYNEARSON, CAPTAIN

WITH four veterans back in fighting trim and a large number of recruits fighting to fill the vacancy of left forward the prospects for a winning Basketball team were very bright from the outset.

The slogan of the year was "all victories and no defeats," this being carried out to a large extent. As the season advanced the schedule was modified in order that the weaker teams might be eliminated and stronger ones taken on. Owing to this change the Normal quintet was forced at times to meet defeat.

However, considering this fact the season was a great success insofar as the Normals were victorious in ten of fourteen games played. Two of the four defeats being suffered at the hands of the Detroit "Y" who is considered the strongest team in this section, having defeated M. A. C., who in turn triumphed over the champs of Ohio. All of the ten games won by the Normals were due to the superior team work of the quintet.

The record of the season shows clearly that the Normal College is able to compete with the larger colleges of the state and ever do honor to their Alma Mater.

Basket Ball Schedule

Normals38	Ann Arbor "Y"28
Normals40	Polish Seminary26
Normals37	U. of D.28
Normals40	Battle Creek30
Normals16	Detroit "Y"36
Normals18	U. of D.42
Normals30	Kalamazoo39
Normals31	Albion29
Normals18	Detroit "Y"47
Normals31	St. Johns25
Normals38	Central Normal37



Track Team

Dash—

Speer, Hewett, Ponton, Stack,
Crouse, Brown, Leland, Shaw-
ley, Olds, Richardson.

Pole Vault—

Stanbury, Kopka.

High Jump—

Gee, Curtis, Peterson.

Broad Jump—

Morrison.

Two Mile Run—

J. J. Jameson.

One Mile Run—

Brundage, Straub.

Half Mile Run—

Olds, Chase, Fairlee.

Weights—

Curtis, McCrimmon.

Hurdles—

Leland, Kay.



ACCORDING to those who know the history of Normal's track teams, the team representing the College this year is the strongest ever turned out.

It is not fortunate in possessing one or two individual stars who can take points in half the events of a track meet; but it is a remarkably well-balanced aggregation of speed and long distance men, jumpers and weight performers. The indoor season was particularly successful. For the past three or four years the prospects for a strong track team had never looked so bright as at the beginning of the 1914 indoor season, although some of the best men excelled in the outdoor work. Our team proved the stronger in the meet with the Y. M. C. A. team from Detroit. The meet was one of the best ever held in this Gym. The "Y" team jumped into the lead from the start in the floor events, but were steadily overcome by the Normal lads in the runs and sprints. The relay race decided the meet, which was won by the well-balanced Normal quartet. The "Y" meet put the men in fine trim for the Junior-Senior Meet a week later. The Senior team had things all their way, due to the experience of their men, who were nearly all on the college team.

The U. of M. All-Fresh team proved to be a stumbling block on the indoor schedule. The Normal men did not do their best work in this contest, some fearing a barrier too high to clear, while other men, counted on to win first honors, did not journey to Ann Arbor to make the attempt. The Normal men were not ashamed of the defeat handed them, as the All-Fresh team is one of the strongest in the State.

In the outdoor meets held thus far this spring the Normal team has simply run away with their old-time rivals, defeating Battle Creek by an overwhelming score. Hillsdale, admitted to be as strong as the M. I. A. A. can show was showered with the cinders from the heels of Beverman's proteges, with the result decisively in our favor.

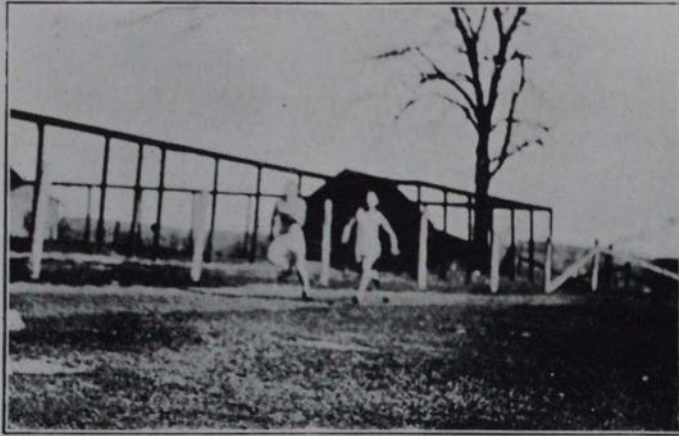

Detroit Y. M. C. A. vs. Normal

NORMAL GYMNASIUM, FEBRUARY 26, 1914

Won by Normals—49 to 46.

15-Yard Dash—Shanley (Y), f; Wyatt (Y), s; Stack (N), t.

Pole Vault—Wilson (Y), f; Stanberry (N), s; Kopka (N), t.

Broad Jump—Morrison (N), f; Shanley (Y), s; Castello (Y), t. Distance,
10 ft. 4 in.

Shot Put—McDonald (Y), f; Curtiss (N), s; McCrimmon (N), t. Distance,
43 ft. 5 in.

Run High Jump—Watkins (Y), f; Cook (Y), s; Gee (N), t. Height, 5 ft.
5 1-2 in.

880-Yard Dash—Olds (N), f; Chase (N), s; Lumley (Y), t. Time 2:18 1-5.

220-Yard Dash—Stack (N), f; Crouse (N), s; Hewitt (N), t. Time, :28 2-5

Two-Mile Run—Secord (Y), f; Dunkle (Y), s; Jameon (N), t. Time, 10:50.

440-Yards Dash—Stack (N), f; Jans (Y), s; Ponton (N), t. Time, 1:01 4-5.

One-Mile Run—Brundage (N), f; Dunkle (Y), s; Hopwood (Y), t. Time,
5:11 3-5.

8-Lap Relay—Richardson, Hewitt, Speer, Crouse (N), first. Time, 1:15 3-5.



Normals vs. U. of M. Freshmen

WATERMAN GYM., SATURDAY, MARCH 14, 1914

Won by U. of M.--55 to 22.

35-Yard Dash—O'Brien (M), f; Stack (N), s; Fontana (M), t. Time 30.4 3-5.

Shot Put—Cross (M), f; Curtiss (N), s; Leach (M), t. Distance, 49 ft. 3-4 in.

High Jump—Waterbury (M), f; Gee (N), s; Peterson (N), t. Height, 5 ft. 7 in.

40-Yard Low Hurdles—Corbin (M), f; Thurston (M), s; Stack (N), t. Time,

30.5 1-5.

440-Yard Dash—Stevens and Connelly (M), tie for first; Stack (N), t. Time,

35.7.

Pole Vault—Kessler (M), f; Skinner (M), s; Stanberry (N), t. Height, 10 ft

6 in.

Mile Run—Carroll (M), f; Grauman (M), s; Straub (N), t. Time, 4:42.

880-Yard Run—Olds (N), f; Chase (N), s; Gregory (M), t. Time, 2:09 3-5

Relay—Won by Michigan.



Indoor Records

(MADE THIS YEAR)

High Jump—Gee. Distance, 5 ft.

3 1-4 in.

Broad Jump—Morrison. Distance,

10 ft. 4 in.

220 Yard Dash—Stack. Time, 28

1-4 sec

440-Yard Dash—Stack. Time, 1

min. 1 sec.

880-Yard-Dash—Olds. Time, 2

min. 17 1-4 sec.

Mile Run—Straub. Time, 5 min.

4 1-4 sec.



Base Ball Line-up

LEWIS	Catcher
BELL	Pitcher, First
HARVEY	Pitcher
CROUSE	Third
KISHIGO	Catcher, Short
GODRICH	Second
PONEN	First, Field
BAXTER	Field
CURTIS	Field
PEARL	Field

Base Ball

DON BELL, CAPTAIN

THE first baseball call of the season was issued for battery men, the veterans Lewis and Bell, and new men Kishigo and Harvey reporting. The indoor conditioning was started in February but the real season's work did not start until after vacation, when a general call was issued, resulting in the appearance of five old men and about thirty recruits.

With only three days of practice Coach Brown succeeded in picking a team, for the opening thriller, which held the strong U. of D. aggregation to a tenning tie, the game being called on account of darkness. The next game was against Adrian, with the Normals leading throughout and winning by a two to three score. The third contest with Assumption was cancelled owing to weather conditions. On account of the early printing of the book the remaining games cannot be summarized here, but the schedule is given below.

Baseball Schedule

April 11	U. of D.	Here
April 23	Adrian.	Here
April 25	Assumption.	Away
May 1	Albion.	Here
May 2	Polish Seminary.	Here
May 6	Olivet.	Here
May 9	Hillsdale.	Away
May 16	Alma.	Here
May 21	Albion.	Away
June 10	U. of D.	Away
June 13	Mt. Pleasant.	Here

SCORES

Normal, 3	U. of D., 3 (10 inn.)
Normal, 3	Adrian, 2
Normal, 6	Albion, 5
Normal, 6	Polish Seminary, 10
Normal, 7	Olivet, 0



Eleventh Annual Girls' Meet

ON the night of March 14 the eleventh annual girls' meet passed into history, but it is recorded that the Seniors won by something like 147 points.

Neither Junior or Senior lacked enthusiasm, especially in the windup, both classes yelled themselves hoarse, and the bunting-draped gymnasium was packed to the ceiling with a crowd of students not a shade less wild than the participants. It was the greatest meet ever, but so, each in its turn, were the ten others which preceded it.

During the weeks of practice the Seniors showed only the faintest kind of enthusiasm, while the Juniors were fairly bubbling over with it. In vain did the manager plead, but it was not until the last two or three weeks that the Seniors began to feel that they must do something, and they then rallied overwhelmingly for the honor of 1914. The Juniors fought pluckily and so close was the score that it was not certain until the last moment that the Gold and Blue was going up to victory.

This year's meet was marked by a spirit of fairness and friendly feeling between the two classes, never before equaled, and one which the Seniors hope will prevail when 1915 and 1916 come to battle.