

Aurora

# AURORA

MICHIGAN STATE NORMAL COLLEGE  
SENIOR CLASS ANNUAL  
VOLUME XXII MCMXV



Editor in Chief  
Business Manager

MURRYNE M<sup>c</sup>CROSSEN  
HUGH MORRISON

FLWARNER

1915

Harvard



SAMUEL B. LAIRD, A. M.

1915

# Aurora

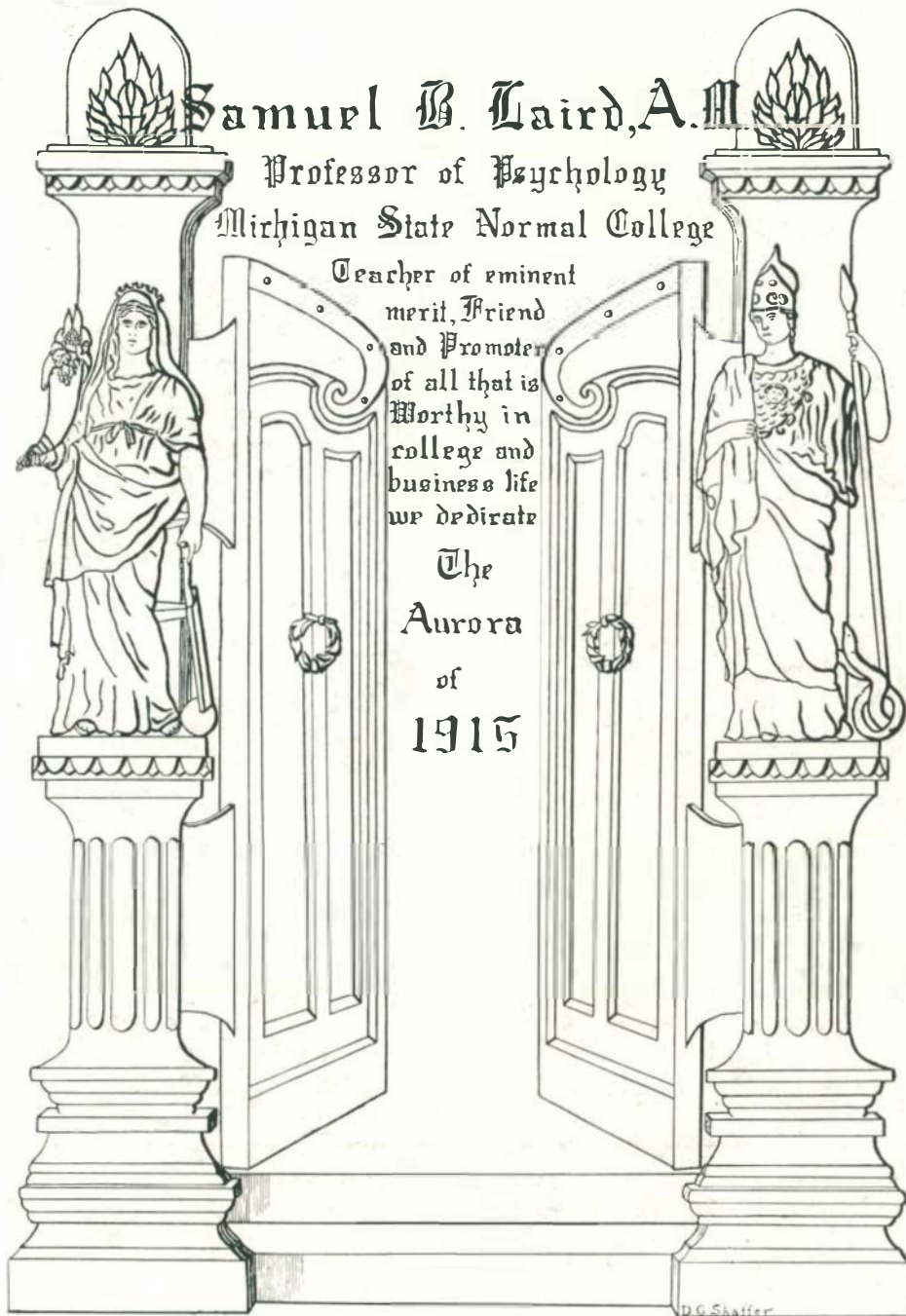

Samuel B. Laird, A.M.

Professor of Psychology  
Michigan State Normal College

Teacher of eminent  
merit, Friend  
and Promoter  
of all that is  
Worthy in  
college and  
business life  
we dedicate

The  
Aurora  
of  
1915

1915

## Greeting

The Senior class extends greetings to the loyal fellow students whose co-operation has been a source of encouragement, to the faculty who have inspired us with truer ideals, to the noble friends who have shown their appreciation of our efforts.

J. M. Dorland.



## Aurora

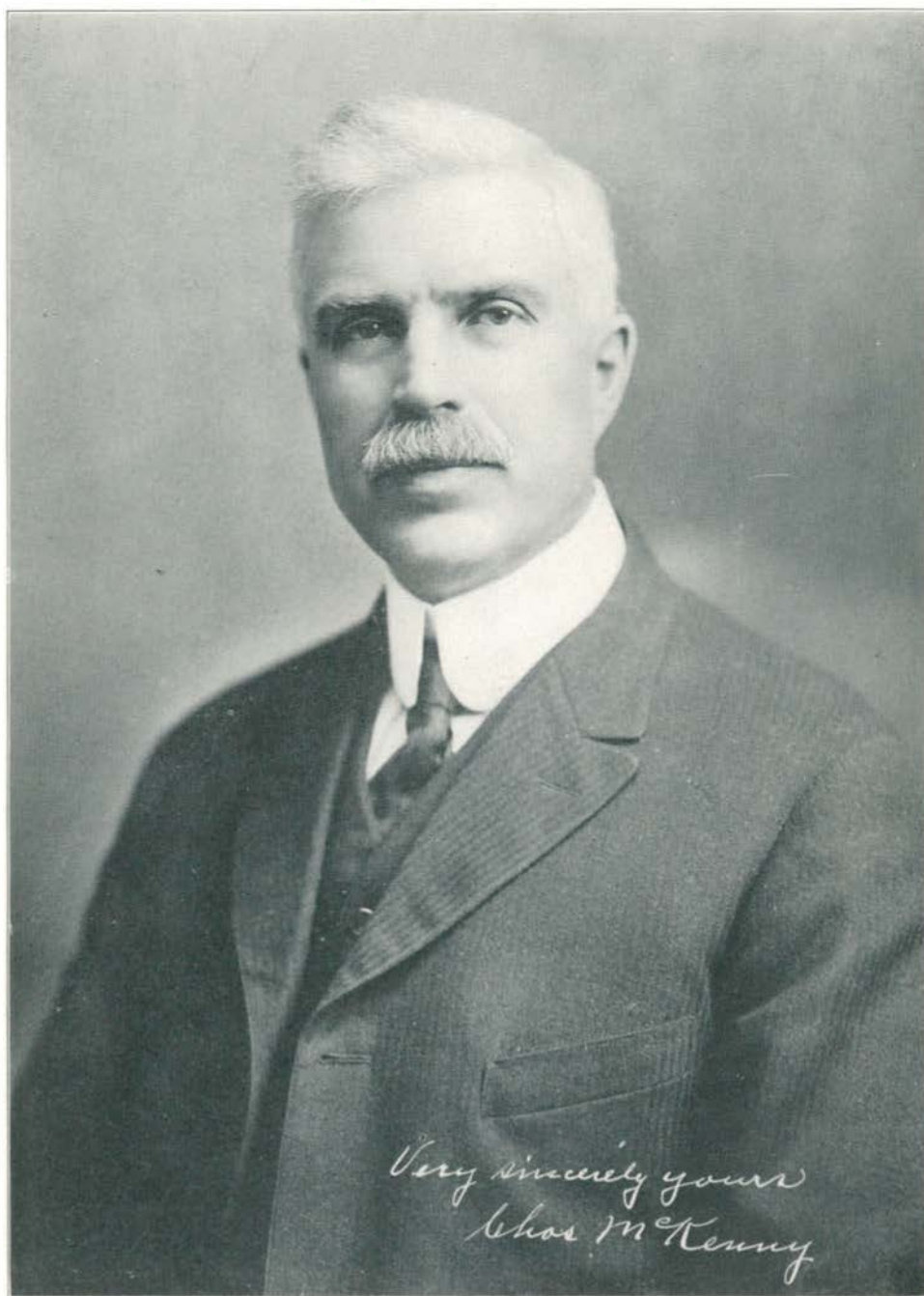

PRESIDENT CHARLES McKENNY

The man under whose guidance our college has passed three prosperous years presents a character rich in intellect, firm in will, sympathetic in heart. His sincere interest in every phase of college life, from the erection of fine buildings to the welfare of the humblest Junior, makes him beloved by all. To President Charles McKenny, whose connection with the institution has been a benefit to hundreds of young men and women, we give grateful recognition.

1915

# Aurora

## General Contents

	Page
<i>Title Page</i>	1
<i>Dedication</i>	3
<i>Greeting</i>	4
<i>President McKenny</i>	5
<i>Contents</i>	6
<i>The State Board of Education</i>	7
<i>Dean White</i>	8
<i>Faculty</i>	9
<i>The Aim of the College</i>	31
<i>Alumni</i>	33
<i>College Calendar</i>	35
<i>Aurora Board</i>	36
<i>Seniors</i>	37
<i>Juniors</i>	97
<i>Degrees</i>	103
<i>Nurse Cross</i>	110
<i>Athletics</i>	111
<i>Campus Activities</i>	135
<i>Fraternities</i>	210
<i>Sororities</i>	219
<i>Jokes</i>	243

**The State Board of Education**

*PRESIDENT*

HON. W. J. MCKONE, ALBION

*VICE-PRESIDENT*

HON. FRANK CODY, DETROIT

*SECRETARY*

HON. F. L. KEELER, LANSING

*TREASURER*

HON. T. W. NADAL, OLIVET

**Superintendent of Public Instruction**

HON. F. L. KEELER, LANSING





*DEAN WHITE*

MARION BALLENTINE WHITE came to the Normal College last fall equipped with excellent natural ability, the best of training in universities and the world at large, and practical experience as adviser of college women. Her work during the year has justified the high expectation with which her coming was awaited. Miss White has great interest in people, ability to get into touch with students and faculty, and great sincerity and simplicity in all dealings. She has the power to see the vital point in complicated questions, and perseverance to work steadfastly toward her aims. During this one year Miss White has made a large place for herself in the college, having gained the loyal support of the best among the faculty, students, and townspeople. Outside of Ypsilanti the Normal may be proud to be represented by a woman who is in the highest sense a lady and a scholar.

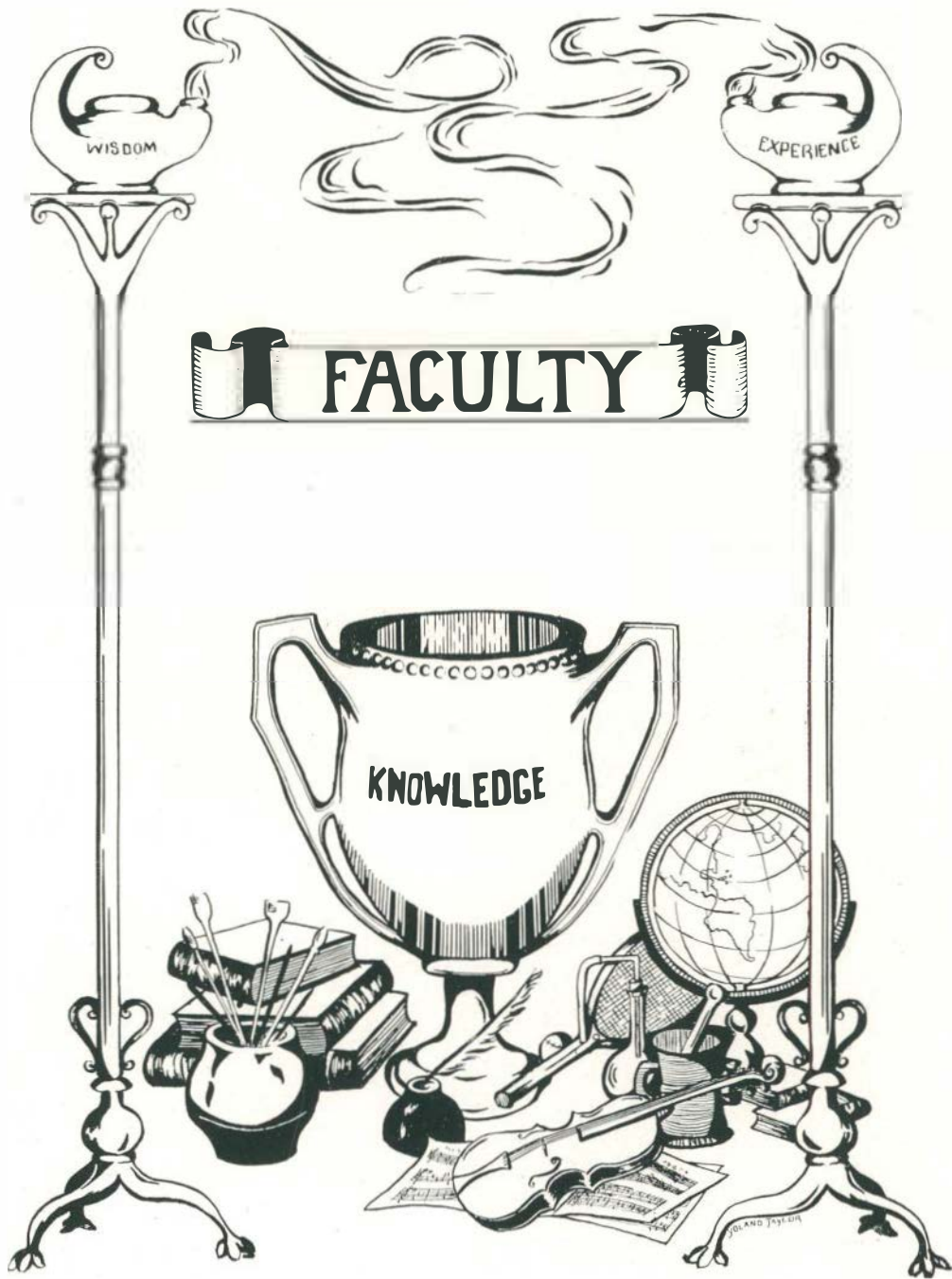

# Aurora

JULIA ANNE KING, A. M., M. PD.  
*Professor Emeritus of History and  
Social Sciences*

Professor King is known and admired for her exceptionally logical mind and her keen analysis of fundamental principles; she has gained wide reputation for her skill in leading her classes to right conclusions and her power of making alive and vivid any subject she teaches.

Her ability as a class-room teacher is equaled by her broad grasp of educational needs and ideals, seen alike in the organization of her department and in the counsels and policies of the college. More than this, she is beloved by thousands of men and women who have felt the breadth of her human understanding and the depth of her interest and sympathy.

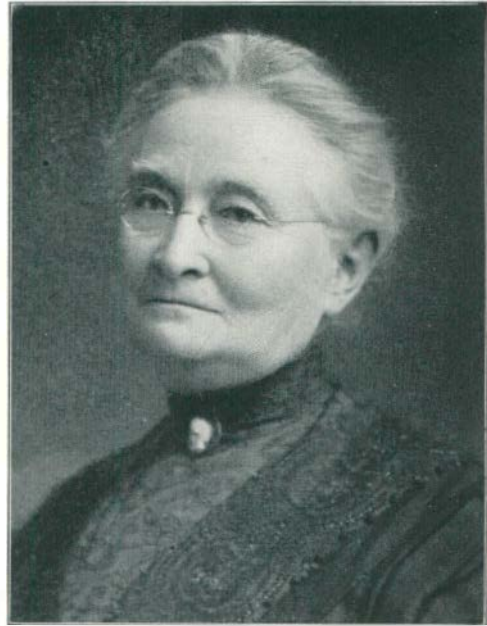

EDWIN A. STRONG

*Department of Physical Science*

He may be regarded as a fortunate mortal who, in his youth, has sat under the instruction of a great teacher, and doubly fortunate is he if the great teacher combines with great intellectual gifts the far rarer and more precious qualities of a pure heart and a noble soul. Happy indeed is our institution in having such a character in the Nestor of its faculty, Professor Edwin A. Strong, and great is the debt of the youth of Michigan to his work and influence. Our thought of him is best expressed by Horace in the words:—

“No fairer spirit hath the earth  
ere borne and to him none is closer  
linked than I.”

FANNIE CHEEVER BURTON,  
M. P. D.

*Department of Physical Educa-  
tion*

The atmosphere of good fellow-ship and hospitality which pervades the gymnasium is due to the gracious personality of Mrs. Burton. Her skill as an instructor in gymnastics is not surpassed by her constant interest in the health and welfare of her girls and in their preparation for their final mission, efficient service as teachers and mothers.

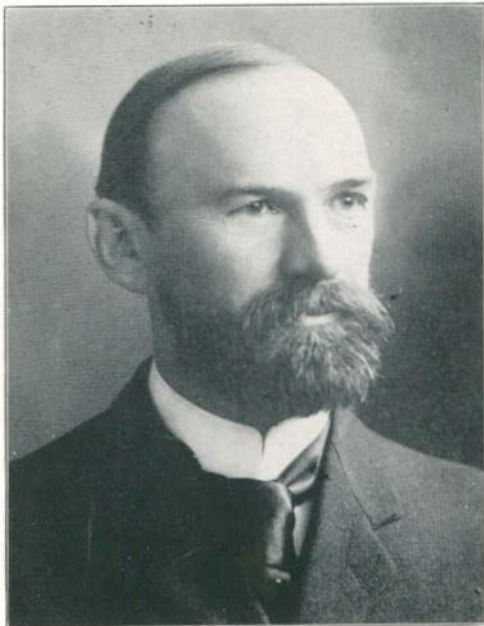

B. L. D'OOGÉ, A. M., PH. D.

*Department of Ancient Languages*

Dr. D'Ooge is one of the best known men upon the campus. He forms no small part in the lives of the students, especially of the men. As an instructor he has passed beyond the experimental stage and has become an authority in ancient language work.

# Aurora

WILLIAM H. SHERZER, M. S.,  
PH. D.

*Department of Natural Science*

"Speak to Nature and she will teach you."

The Normal students who have the opportunity to study with this scholar of God's handiwork truly are made to realize the truth of the above quotation. Under his magic touch each blade of grass, each pebble has a story of intense interest for us. He teaches us to see things we have never seen before. We learn to love the beauty of the world. But greater than his ability as a teacher we recognize his superb personality. By his daily life we learn the secret of contentment.



CHARLES O. HOYT, PH. D.

*Department of Education*

Fully one-half of the student body comes in touch with this admirable scholar. Under his guidance the ancient educators propound their different theories. But he is larger than his subject. We admire Comenius and Rousseau but we love Dr. Hoyt. Long after we have forgotten the various facts of the History of Education, we shall remember the brilliant scholar who taught us, and who like Pestalozzi is "Man, Christian, Citizen."



MARK JEFFERSON, A. B.

*Department of Geography*

Professor Mark Jefferson has been a prominent figure about the Normal for fourteen years. The students who have taken work with him feel that they have been granted an opportunity of associating with one of the most remarkable men on the campus. Scholars in this country as well as abroad appreciate the original work done by Professor Jefferson, as is witnessed by the positions of honor that he holds: as, Contributing Editor of the Journal of Geography, First Vice-president of Association of Geographers, Ex-president Michigan Academy of Science.

ELMER A. LYMAN, A. M.

*Department of Mathematics*

A passenger on a western-bound train suddenly dropped his paper and stared over his spectacles at a Titanic figure slowly moving along the aisle.

"Where have I seen that man before? His majestic bearing, his genial expression seem familiar."

"I believe he is Professor Lyman of the Michigan State Normal College. He is taking a year's vacation in the west where he is writing some valuable books of Mathematics."

"Oh, yes, I remember now that my daughter has often spoken of him. He is admired and loved by all of his students for his excellent but modest display of his wonderful store of knowledge."



# Aurora

WEBSTER H. PEARCE, A. M.

*Department of Mathematics*

Professor Pearce is the man at the wheel, the captain who is steering the mathematical ship safely through the year 1915 during the absence of Professor Lyman. His enthusiastic spirit is influential in solving many of the campus problems. Think of the "pep" he can produce at a mass meeting, and the confidence he can inspire in a team! Think of the assistance he annually gives the college by his excellent advice and help with the Aurora! Then rightfully term him the "livewire" of the campus.

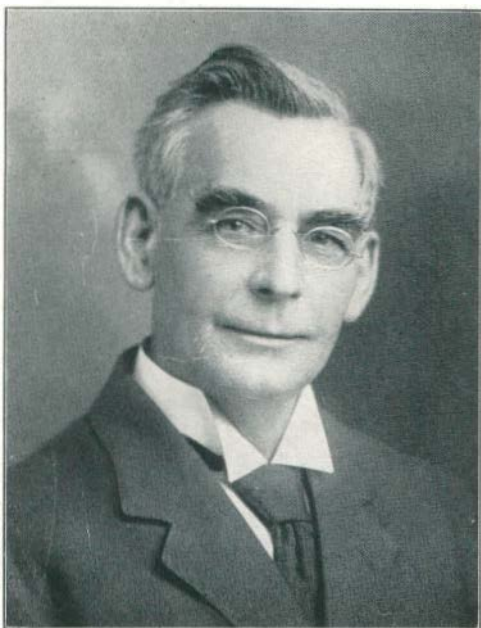

SAMUEL B. LAIRD, A. M.

*Department of Psychology*

Professor Laird has many warm friends among both the faculty and student body, and he is a radiating center of good nature, even in the classroom as his well patronized classes testify. His cheerfulness, patience, and broad sympathies have made him loved and respected by all. He is an inspiration to all who come into close contact with him. In fact, to know him is to love him, and he is well worth knowing.



NATHAN A. HARVEY, PH. D.

*Department of Pedagogy*

A teacher of teachers is Dr. Harvey. As head of the department of Pedagogy he it is who exemplifies the laws of teaching. Ever ready with a good story, ever cheerful, ever willing to aid us in trouble, he has truly taught us that teaching is a life of service. Not only does he fill a large place in the faculty but in the students' social life his home has become a social rendezvous. None of his students will ever forget the pleasant evenings spent at his home, his cheerful stories, his deep sympathy as teacher and friend.

FREDERICK ALEXANDER

*Department of Music*

Under the directorship of Mr. Alexander, the department of music is one of the strongest in the college. Mr. Alexander happily combines a poetic and artistic nature with sound judgment, based on an academic training in literature and the classics. An untiring devotion to his profession together with his genial friendliness and enthusiasm make him beloved by all who know him. As a teacher he interprets music through art, literature, the classics, and history, thus stimulating an active interest in music, both as an art and a language. Under the direction of Mr. Alexander the Normal Concert Course has become a very strong one, offering programs by famous artists and orchestras. A fitting mark of appreciation of his ability and standing was his appointment as Dean of the Michigan Chapter of the American Guild of Organists.





MISS BERTILA GOODISON

*Department of Art*

Miss Goodison is an artist with a keen aesthetic sense and natural talent enriched by work under great artists and by study of the great masterpieces. Her individual charm expresses itself unconsciously in her work. The department under her supervision tends to produce higher standards of beauty and harmony.



DIMON H. ROBERTS, A. M.

*Superintendent of Training School*

Professor Dimon H. Roberts came to the Michigan State Normal College in 1901. That his work has been eminently successful, his influence only the best, and his helpfulness untiring, is the opinion not only of his associates, but, also, of the superintendents throughout the state and the many Normal students who have had the privilege of coming in contact with him. He is interested in all new educational movements and gives liberally both time and money to ascertain their value for the benefit of the college to which he is so loyal. Success, to him, means service.

CARL E. PRAY, A. M.

*Department of History*

It is from Professor Pray that we learn to love history. His ease, his ability, his personality, charm his students. Did you ever hear him tell a story? Ask him for the story of the "First Valentine" and you will listen wide-eyed as he cunningly unravels the adventures of Psyche and Cupid. In his classes dead heroes come to life, ancient personalities speak to us, and we live and fight the battles of long ago.



RICHARD CLYDE FORD, PH. D.

*Head of the Department of Modern Languages*

Dr. Ford, although a Michigan product, bears a distinct mark of "Made in Germany" and "Patented in France." His keen humor commands attention, his scholarly mind, admiration, and all of his fine qualities combined, the love and respect of everyone who knows him. Always genial, in spite of a sometimes foreboding expression, he makes the most difficult work pleasure, and every hour spent in his classroom a delight. He is, indeed, a friend worth cultivating.

ALICE I. BOARDMAN

*Department of Manual Training*

Miss Alice I. Boardman came to the Normal College in the fall of 1901, at which time the Department of Manual Training was established. She gained the confidence of the entire faculty from the beginning and the very general success of her students in the public schools of the state bears testimony to her work in training teachers in their chosen field. Miss Boardman is interested not only in the work of her own department, but co-operates in every activity which makes for the general welfare of the College. Absolute justice in dealing with her associates and students is one of the highest tributes which can be paid to any teacher. This, added to her general efficiency in all lines, makes her one of the most highly valued members of our faculty.



EDITH BLACKMAN, B. S.

*Department of Household Arts.*

Miss Blackman occupies her position at the head of the Domestic Science Department of Household Arts with a quiet dignity which impresses all. Her very bearing expresses her wonderful capability which is founded on a broad knowledge of her work, and on her executive ability. While her dominant personality unconsciously demands and receives the best from everyone. Her charming manner, sincere impartial sympathy with her students win for her a most secure place in their hearts.

J. STUART LATHERS, A. B.  
*Department of Reading and  
Oratory*

Professor Lathers has made his own niche in the Normal College which only he can fill. In spite of his many duties he is never too busy nor in too great a hurry to give us of his time. He is always ready to laugh with us or work with us, collectively or individually. Wherever he is needed he is found, and his left hand is never told what his right does. Indeed, it is only when we stop to count our numbers that we realize what a sincere friend we have in Professor Lathers.



EDITH E. ADAMS, M. PD.  
*Supervisor of Kindergarten*

Standing pre-eminently in the eyes of the kindergarten children, as the one who can make stories living scenes, is Miss Edith Adams. She it is whom they gather around with the attitude of "Please tell us a story." With her magic touch, the "Ginger Bread Boy" speaks, "Little Red Riding Hood" becomes a playmate, "The Three Bears" are as real as can be.

Broad minded, sympathetic, ever ready and anxious to lend a helping hand, she has become more than a mere instructor in the lives of the Kindergarten Girls. Each student in the department becomes personally acquainted with her. Each one is strengthened by her splendid personality.

G. M. WALTON, A. M.

*Librarian*

In Miss Walton we find a friend indeed—kind, ready, with broad sympathies, keen insight into, and fine appreciation of student problems. She makes the library not only a place to go for literary advice, but a place where we may have for the asking, her personal inspiration and help for our individual needs.

We all remember as new students, her cordial greeting and friendly hand; as Seniors we have reason to appreciate her kind and ready help, and we feel assured that this same friendly interest will extend onward into the years to come.



MARTHA H. FRENCH

*Department of Household Arts*

Perhaps there is no instructor in college that has more need of patience than a teacher of sewing. If to patience we add kindness; to kindness sympathy; to sympathy a motherly interest; then we have an idea of what Mrs. French is to her girls. Interwoven with her theory of how we shall fashion our clothes, are the beautiful thoughts of how we may fashion our lives,—to be true, aspiring, and efficient. As her resourceful mind helps us to design our gowns, so her high ideals of motherhood, love, and Christian happiness give us a model by which to build our characters.

CLEMENS P. STEIMLE, A. B.

*Secretary-Registrar*

Clemens P. Steimle is an alumnus of the Normal College of the class of 1902. After three years in the high schools of Albion and Hillsdale he returned to his Alma Mater as an assistant in the department of mathematics. When the office of Secretary-Registrar of the college was created, Mr. Steimle was appointed to fill that position. He has met its needs most ably and successfully. In its splendid organization and high degree of efficiency, the general office of the Michigan State Normal is generally conceded to be without an equal in the other colleges of the state.



WILBUR P. BOWEN, M. S.

*Department of Physical Education*

Said a learned professor in a western university, "When you want the latest authority on all matters relating to the human body, consult W. P. Bowen." Say all his pupils and fellow teachers, "His knowledge is great. He is a clear thinker, a fine teacher, a just man, a kind friend."

FLORUS A. BARBOUR, A. M.

*Department of English*

What a grateful rest to step from the humdrum of the campus to the peaceful quietude of Professor Barbour's class-room! What a privilege to linger there for an hour, charmed by his musical rendering of some beautiful bit of poetry, by the romantic atmosphere of some quaint old ballad!

A scholar of high attainments is Professor Barbour, an artist who makes us see not only the beauties of nature but the beauties of the soul.

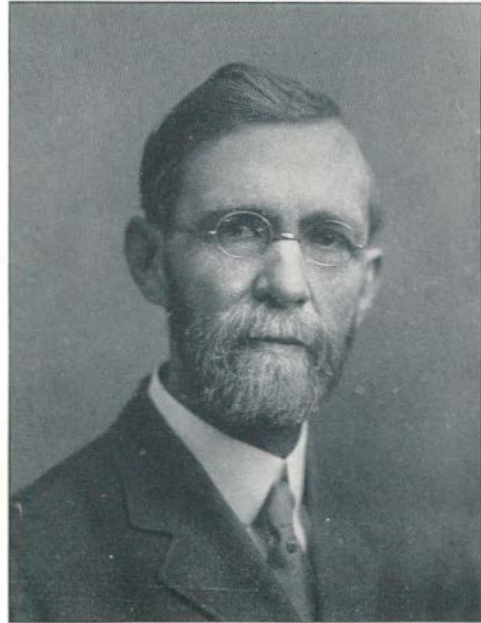

CLYDE E. FOSTER

*Supervisor of Music Training  
Department*

In Miss Foster the students of Public School Music find an instructor of unusual ability. She has a keen understanding of the needs of the schoolroom and by her work imparts that understanding to her students. Not only in the classroom is her work felt, but in the social life of the campus she is a large factor. Her place is hard to fill, but student and faculty are one in saying that it is admirably filled.

# Aurora



HORACE Z. WILBER, A. M.  
(University of Michigan)  
*Associate Professor of  
Philosophy and  
Education*



CHARLES M. ELLIOT, A. B.  
(Michigan State Normal  
College)  
*Instructor in Psychology*



FREDERICK B. MCKAY, A. B.  
(University of Michigan)  
*Assistant Professor of  
Reading and Oratory*



JANE L. MATTESON, A. B.  
(Michigan State Normal  
College)  
*Assistant in Mathematics*



ORLANDO O. NORRIS, A. B.  
(University of Michigan)  
*Instructor in Latin*



# Aurora



IDA B. FLEISCHER, PH. D.  
(University of Goettingen)  
*Instructor in German*



BERTIA G. BUELL, M. A.  
(Radcliffe College)  
*Instructor in History*



FREDERICK R. GORTON,  
PH. D.  
(University of Berlin)  
*Professor of Physics*



JESSIE PHELPS, M. S.  
(University of Michigan)  
*Associate Professor of  
Natural Science*



ABIGAIL PEARCE, PH. B.,  
B. PD.  
(University of Michigan)  
*Assistant Professor of  
English*

# Aurora



ARTHUR B. ERICKSON,  
A. B.  
(University of Michigan)  
*Assistant Professor of  
Mathematics*



BERT W. PEET, M. S.  
(University of Michigan)  
*Professor of Chemistry*



LUCIA DENSMORE  
(Woodruff School)  
*Critic Teacher,  
Second Grade*



CARL DORSEY, B. PD.  
*Assistant in Manual  
Training*



FREDERICK BEYERMANN, B. PD.  
(Michigan State Normal  
College)  
*Assistant in Physical  
Education*

# Aurora



HENRY C. LOTT, A. M.,  
M. Ph.D.  
(Columbia University)  
*Professor of Psychology*



BERTRAM G. SMITH,  
PH. D.  
(Columbia University)  
*Assistant Professor of  
Natural Science*



ELIZABETH CAREY, A. M.  
(University of Minne-  
sota)  
*Instructor in English*



MARY A. GODDARD, B. S.  
(University of Michigan)  
*Assistant Professor of  
Natural Science*



GEORGE A. MANNING,  
A. M.  
(De Pauw University)  
*Principal of Normal High  
School*

# Aurora



H. RAY RUSSELL, B. PD.  
(Michigan State Normal  
College)  
*Assistant in Mathematics*



ETTA GLAUSER  
(Michigan State Normal  
College)  
*Assistant in Music*



CHRISTINE FERWIN  
*Assistant in Physical  
Education*



ELMER CLARK, B. PD.  
(Michigan State Normal  
College)  
*Assistant in Geography*



JOHANNA ALPERMANN,  
A. B.  
(Columbia University)  
*Assistant in Modern  
Languages*



BLY QUIGLEY, A. B.  
(Michigan State Normal  
College)  
*Assistant in Physical  
Education*

# Aurora



GENEVIEVE CLARK, B. PD.  
(Michigan State Normal  
College)  
*Assistant in Geography*



CRYSTAL WORNER, B. PD.  
(Michigan State Normal  
College)  
*Assistant in Physical  
Education*



HARRIET MA. KENZIE,  
A. M.  
(University of Michigan)  
*Assistant in English*



SUSAN STINSON, B. S.  
(Columbia University)  
*Eighth Grade Critic*



ELSIE CHAMBERLAIN,  
B. PD.  
(Michigan State Normal  
College)  
*Assistant in Natural  
Science*



DOROTHEA DONNAN  
*Assistant in Household  
Arts*

## ADMINISTRATIVE OFFICERS

CHARLES MCKENNY, LL. D., *President*  
 MARION B. WHITE, PH. D., *Dean of Women*  
 CLEMENS P. STEIMLE, A. B., *Secretary-Registrar*

## Faculty

### PHILOSOPHY AND HISTORY OF EDUCATION

CHARLES O. HOYT, PH. D.  
 Head of Department of Philosophy and History  
 of Education.  
 HORACE Z. WILBER, A. M.  
 Associate Professor of Philosophy and History  
 of Education.

### PSYCHOLOGY AND PEDAGOGY

SAMUEL B. LAIRD, A. M.  
 Head of Department of Psychology.  
 NATHAN A. HARVEY, PH. D.  
 Head of Department of Pedagogy.  
 HENRY C. LOTT, A. M., PH. D.  
 Professor of Psychology.  
 CHARLES M. ELLIOTT, A. B.  
 Instructor in Psychology.

### HISTORY AND CIVICS

JULIA ANNE KING, A. M., M. PD.  
 Professor Emeritus of History.  
 CARL E. PRAY, A. M.  
 Head of Department of History.  
 MARY B. PUTNAM, PH. M., M. PD.  
 Associate Professor of Political Economy.  
 BERTHA G. BUELL, A. M.  
 Assistant Professor of History.  
 FLORENCE SHULTES, B. PD.  
 Instructor in History.  
 U. S. WILSON  
 Assistant in History.

### ENGLISH

FLORUS A. BARBOUR, A. M.  
 Head of Department of English.  
 ABIGAIL PEARCE, A. M., B. PD.  
 Associate Professor of English.  
 ALMA BLOUNT, PH. D.  
 Assistant Professor of English.  
 ESTELLE DOWNING, A. M.  
 Assistant Professor of English.  
 EMELYN GARDNER, A. B.  
 Assistant Professor of English.  
 HARRIET MACKENZIE, A. M.  
 Instructor in English.  
 VIDA COLLINS, A. M.  
 Instructor in English.  
 ELIZABETH CAREY, A. M.  
 Instructor in English.  
 \*ESTABROOK RANKIN  
 Assistant in English.  
 LEILA NELSON, A. M.  
 Acting Assistant in English.

\*Absent on leave.

### MATHEMATICS

ELMER A. LYMAN, A. B.  
 Head of Department of Mathematics.  
 WEBSTER H. PEARCE, A. M.  
 Acting Head of Department of Mathematics.  
 MARION B. WHITE, PH. D.  
 Associate Professor of Mathematics.  
 ADA A. NORTON, PH. M.  
 Assistant Professor of Mathematics.  
 ARTHUR G. ERICKSON, A. B.  
 Assistant Professor of Mathematics.  
 JANE L. MATTESON, A. B.  
 Instructor in Mathematics.  
 FRED J. FRICKE, A. M.  
 Acting Instructor in Mathematics.  
 H. RAY RUSSELL  
 Assistant in Mathematics.

### ANCIENT LANGUAGES

BENJAMIN L. D'OOGHE, A. M., PH. D.  
 Head of Department of Ancient Languages.  
 HELEN BROWN MUIR, M. PD.  
 Instructor in Latin and Greek.

### MODERN LANGUAGES

RICHARD CLYDE FORD, PH. D.  
 Head of Department of Modern Languages.  
 IDA B. FLEISCHER, PH. D.  
 Instructor in French and German.  
 JOHANNA ALPERMANN, A. M.  
 Assistant in Modern Languages.  
 HARRIET GIES  
 Assistant in German.

### GEOGRAPHY

MARK JEFFERSON, A. M.  
 Head of Department of Geography.  
 GENEVIEVE CLARK, B. PD.  
 Assistant in Geography.  
 ELMER CLARK, A. B.  
 Assistant in Geography.

### READING AND ORATORY

J. STUART LATHERS, A. B.  
 Head of Department of Reading and Oratory.  
 FREDERICK B. MCKAY, A. B.  
 Assistant Professor of Reading and Oratory.  
 LIDA C. HINTZ, A. B.  
 Assistant in Reading.

### ART

BERTHA GOODISON  
 Instructor in Art.  
 LOTA H. GARNER  
 Instructor in Art.  
 H. ETHEL CHILDS  
 Instructor in Art.  
 LIDA M. CLARK  
 Instructor in Art.  
 ELLINOR M. STRAEER  
 Assistant in Art.  
 CATHERINE CHAPMAN  
 Assistant in Art.

## Faculty—Continued

### PHYSICAL SCIENCE

- EDWIN A. STRONG, A. M.  
Head of Department of Physical Science.
- FREDERICK R. GORTON, Ph. D.  
Professor of Physics.
- BERT W. PEET, M. S.  
Professor of Chemistry.
- ALVIN STRICKLER, A. B.  
Instructor in Chemistry.
- BYRON CORBIN, B. Pd.  
Assistant in Chemical Laboratory.

### NATURAL SCIENCE

- WILLIAM H. SHERZER, M. S., Ph. D.  
Head of Department of Natural Science.
- JESSIE PHELPS, M. S.  
Associate Professor of Physiology.
- MARY A. GODDARD, B. S.  
Assistant Professor of Botany.
- BERTRAM G. SMITH, Ph. D.  
Assistant Professor of Zoology.
- CORA D. RIEVES, A. B.  
Acting Instructor in Physiology.
- GOLDIE GRANT  
Assistant in Natural Science Laboratory.

### MANUAL TRAINING

- ALICE I. BOARDMAN  
Instructor in Manual Training.
- MARY E. HATTON  
Assistant in Manual Training.
- CARL DORSEY, B. Pd.  
Assistant in Manual Training.

### HOUSEHOLD ARTS

- EDITH BLACKMAN, B. S.  
Instructor in Domestic Science.
- MARTHA H. FRENCH  
Instructor in Domestic Art.
- INEZ RUTHEKFOED  
Assistant in Domestic Science.
- DOROTHEA DONNAN  
Assistant in Domestic Art.

### PHYSICAL EDUCATION

- WILBUR P. BOWEN, M. S.  
Head of Department of Physical Education.
- FANNIE CHEEVER BURTON, M. Pd.  
Associate Professor of Physical Education.
- FREDERICK G. BEYERMANN  
Instructor in Physical Education.
- IRENE O. CLARK, B. Pd.  
Assistant in Physical Education.
- CRYSTAL WORNER, A. B.  
Assistant in Physical Education.
- BLY QUIGLEY, A. B.  
Assistant in Physical Education.
- CHRISTINE ERWIN  
Assistant in Physical Education.

### LIBRARY STAFF

- G. M. WALTON, A. M.  
Head Librarian.
- ELIZABETH F. SIMPSON  
Assistant in Charge of Cataloging Division.
- FREDERICK CLEVERINGA  
Assistant in Circulating Division.
- GRACE HAUGHTON  
Assistant in Order Division.
- LAURA GROVER SMITH  
Assistant in Division of Periodicals.

\*Absent on leave.

### MUSIC

- FREDERICK ALEXANDER, A. B.  
Director of Conservatory of Music.
- ALICE M. LOWDEN  
Instructor in Music.
- ALICE BIVINS  
Instructor in Music.
- MADGE QUIGLEY  
Assistant in Music.
- ELIZABETH MILSPAUGH  
Assistant in Music.
- ETTA GLAUSER  
Assistant in Music.
- CORA VANDEWATER  
Assistant in Music.

### PENMANSHIP

- LLOYD WALKER, B. Pd.  
Instructor in Penmanship.

### TRAINING DEPARTMENT

- DIMON H. ROBERTS, A. M.  
Superintendent of Training Department.
- GEORGE A. MANNING, A. M.  
Principal of Normal High School.
- EDITH ADAMS, M. Pd.  
Supervisor of Kindergarten.
- HELENE KNEIP  
Director of Normal Kindergarten.
- HELEN A. FIELD, B. S.  
Director of Woodruff Kindergarten.
- EVANGELINE VANNEST  
Assistant in Prospect Kindergarten.
- MARGARET E. WISE, M. Pd.  
Critic Teacher, First Grade.
- ADELA JACKSON, M. Pd.  
Critic Teacher, Second Grade.
- ELIZABETH C. MCCRICKETT  
Critic Teacher, Third Grade.
- \*MARGARET I. MILLER, Ph. B.  
Critic Teacher, Fourth Grade.
- LILLIAN DINTUS  
Acting Critic Teacher, Fourth Grade.
- ELLA M. WILSON, A. B.  
Critic Teacher, Fifth Grade.
- MABEL WOMBAUGH, A. B.  
Critic Teacher, Sixth Grade.
- PEARL CLARK, Ph. B.  
Critic Teacher, Seventh Grade.
- SUSAN STINSON, B. S.  
Critic Teacher, Eighth Grade.
- JULIA HUBBARD, B. Pd.  
Critic Teacher, Fresh Air Room.
- LUCIA DENSMORE  
Critic Teacher, Second Grade, Woodruff School.
- IVA E. MESTON, B. S.  
Critic Teacher, Third Grade, Woodruff School.
- ANNA LUELLE SEAGER, B. S.  
Critic Teacher, Fourth Grade, Woodruff School.
- CLYDE E. FOSTER  
Supervisor of Music.
- BERTHA GOODISON  
Supervisor in Art.
- ALICE I. BOARDMAN  
Supervisor of Manual Training.
- MARTHA H. FRENCH  
Supervisor of Domestic Art.
- EDITH BLACKMAN  
Supervisor of Domestic Science.
- IRENE O. CLARK, B. Pd.  
Supervisor of Physical Training.
- DR. THOMAS H. RANSOM  
Health Inspector.

## The Aim of the College

**T**HE NORMAL COLLEGE is not a liberal arts college but distinctly and exclusively a professional school. Consequently its single purpose is to serve the state of Michigan and through it the nation and the world by training and sending into the state capable, refined and high-minded teachers.

The adjectives, capable, refined and high-minded, are chosen with deliberation. They signify the kind of teachers which the schools need and the kind which the college takes pride in. Its courses of study, its social rules, and the idealism which it is constantly emphasizing have for their end the growth and development of such teachers.

The College has respect for scholarship. It believes that the intellectually blind should not undertake to lead the young "lest both fall into the ditch." It holds to the belief that experience is the great clarifier of ideas and generator of skill, and for that reason it lays stress upon practice teaching as a means of developing clearness of vision and certainty of procedure in the teaching process.

The development and specialization in the public school system demand specialization and diversification in courses, in schools which train teachers. The Normal College is responding to this demand by offering no less than ten distinct courses with many combinations of the ten. By so doing it gives play to all varieties of taste and talents among its students and effectively meets the needs of the public schools.

The College has abiding faith in the principle of democracy. It believes in government by the people in the interest of all the people. Under such government the individual gains initiative, discernment and self-control. Because of its faith in democracy, the College has made it possible for the student body to have a voice and influence in the administration of the College in those directions which immediately touch the welfare of students. The College believes that the ideal conditions for student and teacher exist where there is between student and teacher mutual regard for each other and common love for knowledge and seeking after the highest and best.

The past of the College is honorable, made so by the faculties and students of the past; its present is in our hands, faculty and students of 1915; may it be our good fortune to add to its character and fame.

CHARLES MCKENNY





"THE POWERS THAT BE"

## The Alumni Association

**T**HERE are two factors which largely determine the strength or weakness of an institution of learning—its student body and its alumni. By the conduct of its students, by their interest in the work to be done, their loyalty to the established customs, and their regard for what is high and worthy, the character of a school is properly judged. Similarly, through the work of its alumni the strength of the principles which a school emphasizes becomes apparent. Their devotion to the cause to which the school is dedicated, their maintenance of the ideals which it upholds, and the degree of the support they accord to the policies which the school inaugurates, are all evidences of the influence which the school exerts in the lives of those who come under its direction.

The Normal College has good reason to be proud of the successes which its alumni have attained in their chosen fields of service. North and south, east and west, in all grades of education from kindergarten to university; in the field of the specialist as well as in that of the general teacher; in the homes of the nation in all lines of public service; the alumni of the Normal College have attained distinction. The influence which has been exerted by the thousands who during the past sixty years have gone out from Ypsilanti, is beyond the ability of anyone to estimate. It is worthy of note that this influence has been, almost without exception, for the better things in life, and that our alumni are everywhere counted on the side of the forces making for advancement. No school can boast of greater things in this regard than can the Normal College.

The Alumni Association is the connecting link between the Normal College and its representatives in active life. Through this organization an effort is made to keep in touch with graduates and former students, to acquaint them with the progress made as well as the needs of their Alma Mater, and to foster a relationship of mutual helpfulness and regard. During the past few years much has been accomplished by way of bringing the College and its alumni into fuller cooperation. By making the Secretary of the College the Secretary of the Alumni Association, a step has been taken towards the establishment of an office that will serve as a permanent connection between the College and its former students; while the action of the Normal College in setting aside one day of Commencement week as Alumni Day has served to bring back to Ypsilanti each year a constantly increasing number of former students. Everyone acquainted with the situation realizes that much more can be accomplished along these lines, but the present outlook is hopeful indeed.

The alumni and former students of the Normal College can do much to advance its interests. There are needs to which these can minister as no others can. The Normal College has assumed an important place among the teachers' colleges of the country. It has entered a field of limitless possibilities for the cause of the professional training of teachers. If it is to maintain its present importance and continue its service for the schools of the nation, it must have the active cooperation of all its alumni. The needs are many, both in a material and in an ideal sense. The alumni of the College constitute its one best asset. Through the Alumni Association it is possible to render valuable assistance. As individuals it is to be hoped that all former students will keep in close touch with the old school, will give support to all its policies, return often to its halls and keep green the memories of college days. May Yp's interests be their interests, her welfare be their own.

# Aurora



FRIENDS OR FOES?

# Aurora

## College Calendar

### *September Twenty-eighth*

Our labors begin.

### *October Tenth*

S. C. A. Welcome at the Gymnasium.  
We let Ann Arbor "Fresh" score only 7.

### *October Thirteenth*

Our men labor for a union—Result,  
Men's Union.

### *October Sixteenth*

We fight Alma for naught—Alma 0,  
Normal 0.

### *October Nineteenth*

A number of Seniors talk about rushing  
Juniors. What do they mean?

### *October Twentieth*

Dean White starts the "Tea-ball" roll-  
ing.

### *October Thirty-first*

Did she have the Assumption to think  
she could win in football? Who? Oh!  
didn't you know? Assumption 10,  
Normal 32.

### *November Fourth*

We try the pole rush here today, and  
our men reached the top—even though  
"Rynie" opposed us. Polish Seminary  
12, Normal 27.

### *November Sixth*

Exit "Rushing"—Enter the formal in-  
vitations. Campus bright with pledge  
ribbons.

### *November Ninth*

Interclass tug of war. The Juniors re-  
turned singing, "When the Seniors  
crossed the river we were there."

### *November Fourteenth*

A cold day, and a cruel world! We  
fight Kazoo.  
Tragic Setting—Audience—Cold Feet.  
Team—Defeat.

### *November Twenty-first*

Once more we are happy. Final score  
of the football game with Hillsdale puts  
us on top again.

### *December Thirteenth*

The Normal Choir repeats their Christ-  
mas concert in St. Paul's Cathedral,  
Detroit. Evidently we are not the only  
ones who appreciate excellent music!

### *December Sixteenth*

Have you seen the Junior colors?  
Stand on Zwergel's corner and watch  
the care-free youngsters march proudly  
past with their new blue-and-white  
toques.

### *December Nineteenth*

Cheer up! Even though we do have to  
go home now, we may come back in  
two weeks. Happy Christmas!

### *January Fifth*

We are here again! Let's go up and  
pay our entrance fees while we have  
the money!

### *January Ninth*

The boys play the first basketball game  
of the season with the Detroit Law Col-  
lege. May we always keep up with the  
law as well as we did this time!

### *January Fifteenth*

At Orchard Lake the basketball team is  
defeated. 'Twas a good fight.

### *January Twenty-second*

Everyone out for the twenty-sixth an-  
nual oratorical contest.

### *January Twenty-third*

The agony of dress suits and dance-  
worn feet begins.

### *February Third*

Polish Seminary advances to the front.  
Hats off to the Poles.

### *February Sixth*

Hard fought basketball game against  
Hillsdale. We win.

### *February Eighteenth*

One notch nearer State Normal Cham-  
pionship. We defeat "Kazoo" in basket-  
ball.

### *February Twenty-sixth*

Mt. Pleasant-M. S. N. C. debate.  
Record breaking crowd sees the boys  
win.

### *March Fifth*

Men meet for a meet. Rah for the  
Seniors.  
State Oratorical contest at Alma. Good  
for Alma-Mater.

### *March Twelfth and Thirteenth*

Junior-Senior Girls' Meet. Who won  
the meet? Seniors! Who said so?  
We did. Who are we? One-Nine-One-  
Five. Rah!

### *March Twenty-sixth*

After twelve hard weeks of work, we  
prepare to spend care-free days in vaca-  
tion.

### *April Sixth*

Spring bonnets and happy faces make  
the campus bright.

### *May Seventeenth*

How good our breakfast tastes at  
Starkweather on a beautiful May morn-  
ing.

### *June Twentieth*

We begin our resolutions for next year  
at Baccalaureate.

### *June Twenty-first*

We plant happy memories of old M. S.  
N. C. with the Ivy.

### *June Twenty-second*

Alma Mater opens her arms to embrace  
her long absent children. The Alumni  
return.

### *June Twenty-third*

Commencement. The bubble bursts.  
We are no more happy college folk, but  
prosaic members of a cold business  
world.

# Aurora

LILLIAN R. PRESTON  
JUNICFS

ANNA GIES  
ORGANIZATIONS

MARGARET M. BECKLEY  
ASSISTANT EDITOR

MURRYNE McCROSSEN  
EDITOR-IN-CHIEF

H. A. HENDERSHOT  
DEGREES

HELEN MARSHALL  
SORORITIES

DEYO LELAND  
FRATERNITIES

LLOYD W. OLDS  
ATHLETICS

DELIA THEW  
ART

HUGH MORRISON  
BUSINESS MANAGER

MILKED WINKLER  
JOKES

## AURORA BOARD

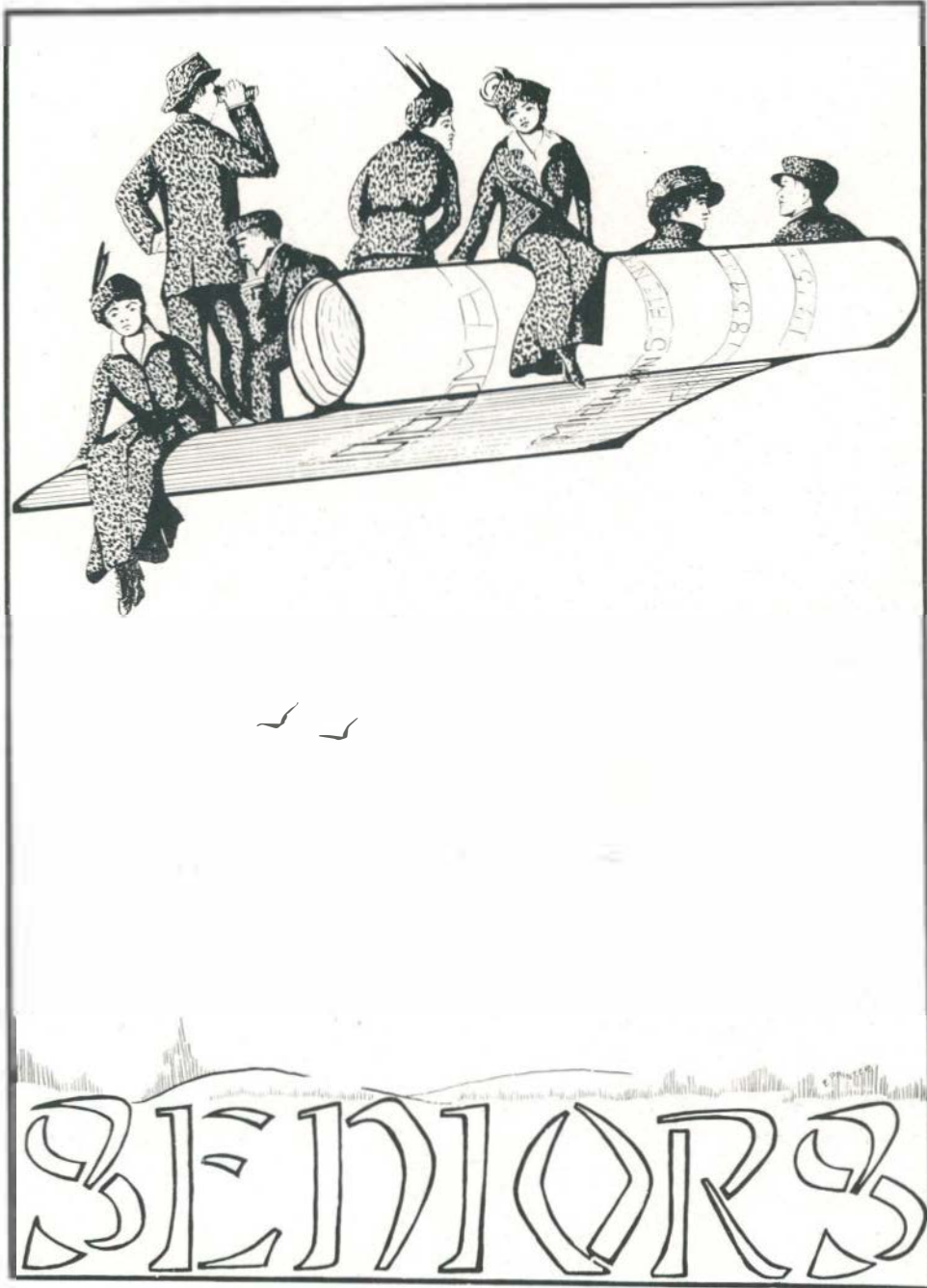

SENIORS

# Aurora

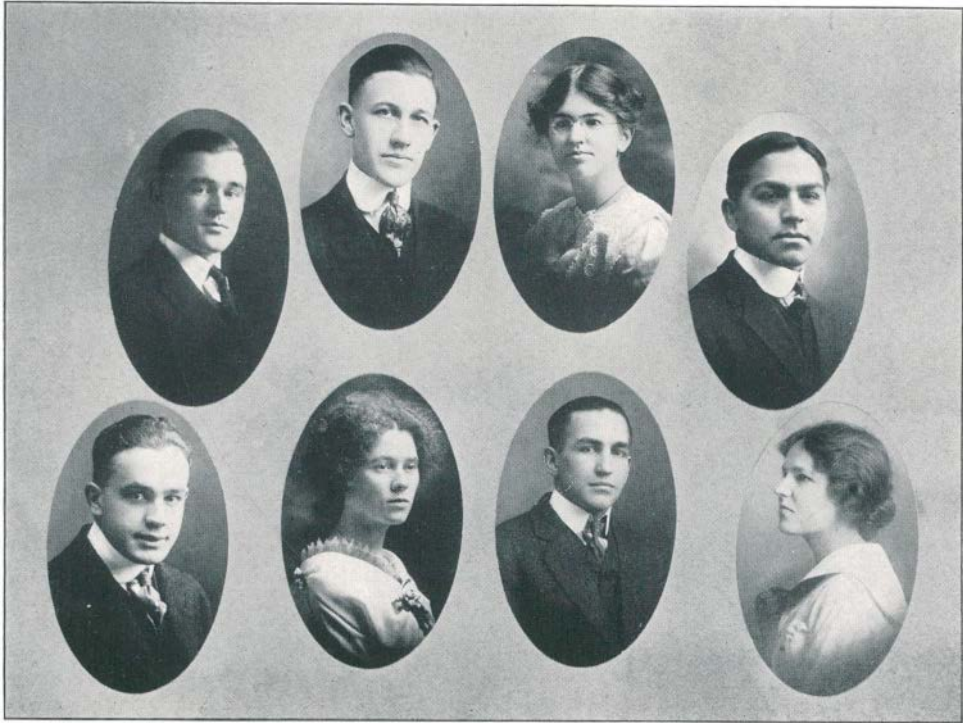

## OFFICERS OF THE CLASS OF 1915

DEYO S. LELAND  
*Chairman, Executive  
Committee*

LOUIS E. BURKE  
*President*

MAURINE A. JONES  
*Secretary*

WILLIAM KISHIGO  
*Sergeant-at-Arms*

ARTHUR G. STRAUB  
*Treasurer*

MAUDE M. PARRY  
*Yellmistress*

ELWOOD D. STANBERY  
*Yellmaster*

E. FAYE BOVEE  
*Vice-President*

## Day Dreams

- LLOYD OLDS—  
*"To see one sad, ungathered  
 'Rose'  
 On my ancestral tree."*
- GUY HITCHCOCK—  
*"To leave a name  
 Of which the wretched shall not  
 think  
 As of an enemy's."*
- WILLIAM TEDROW—  
*"To catch thy gaze,  
 And uttering graceful words  
 To charm thy ear."*
- DELIA THEW—  
*"To tend the quiet flocks, and  
 watch the stars."*
- CORNELIA NEWMAN—  
*"To learn of scribe or courier  
 Things writ in vaster character."*
- MARIE SHARKEY—  
*"That little time with lyric and  
 rhyme  
 To while away forbidden things."*
- MINERVA FORD—  
*"To shine on us with her bright  
 eyes."*
- "CASE" GALLAGHER—  
*"To hear the young man speak."*
- OLIVER JOHNSON—  
*"To say why—gals act so or so,  
 Or don't."*
- CARL STRAUB—  
*"To loiter down Love's alleys of  
 delight  
 And hear the beating of the hearts  
 —of trees."*
- GERTRUDE CHERRY—  
*"To lead him willing to be led."*
- LILLIANE WISE—  
*"To fly—and lo! the bird is on  
 the wing."*
- "SADIE" MOORE—  
*"To act discreet—yet gallant."*
- ELWOOD STANBERRY—  
*"To fling his voice into the tree."*
- MARY CAWOOD—  
*"I go to the god of the 'Wood'  
 To fetch his word to men."*
- "ART" STRAUB—  
*"To do the honor of his court,  
 As fits a feathered lord of land."*
- HELEN MCBAIN—  
*"To end its days in gladness."*
- YOLAND TAYLOR—  
*"To lend a sweetness to the un-  
 genial day,  
 And make the sad earth happier  
 for her bloom."*
- RUTH RANSFORD—  
*"To match our spirits to our day,  
 And make a joy of duty."*
- MARGARET BECKLEY—  
*"To love-a year."*
- JOY WOOD—  
*"To mind a slender man like me."*
- "BONES" ARMSTRONG—  
*"Yet e'en these bones from insult  
 to protect."*
- ARTHUR METCALF—  
*"To count as peers, the few su-  
 premely wise  
 Who mark their planet in the  
 angels' eyes."*
- MURIEL PATON—  
*"To settle down a little.  
 So's to live more staid and  
 steady."*
- "BUCK" KISHIGO—  
*"To show that one heart was loyal  
 yet."*
- BURL OTT—  
*"To test his lamp's supernal pow-  
 ers."*
- HILDA WELLS—  
*"A perfect woman, nobly planned,  
 To warn, to comfort, and com-  
 mand."*
- DEYO LELAND—  
*"To hear the sounds that shape  
 his spreading name  
 Peal through the myriad organ  
 stops of fame."*
- LOUIS BURKE—  
*"Learn to hold thy tongue—!  
 Five words cost Zacharius forty  
 weeks' silence."*



## A Positive Propaganda for Peace



*An extract from the oration given by Mr. A. A. METCALF in the State Peace Contest at Ann Arbor, March nineteenth, winning second place.*

The world is ever in quest of the highest good. Individuals may fluctuate between the noble and the base but the universal soul ever climbs upward. The problem of the ages has been to find the mean whereby that highest good might be attained. Greece sought it through the intellect, Judaism through the emotions, Rome through political organization, the Middle age through the church, the eighteenth century through the individual, and the twentieth century now seeks it through an enlightened society. The goal is happiness, reached only by a complete and balanced development of the individual. Deep in the heart of humanity and

forcing itself now into social consciousness is a conviction that there is only one foundation upon which this better superstructure can be built. That foundation is peace. \* \* \*

A strong peace influence in the past has been economic needs. True even when nations were commercially self-sustaining, it is truer now when interdependence is universal. The Dane eats meat from Argentina and bread from American wheat ground by English machinery made possible by Spanish ore. England trembles when submarines threaten her food ships and Germany faces starvation the moment her commerce is stopped. \* \* \* Yet vast trade relations could not stem the tide of war. \* \* \* The present crisis but makes doubly clear that a program of arbitration, to be effective, must have not only governmental approval but the honest and intelligent sincerity of the masses behind it. \* \* \* Today we are in the midst of a propaganda represented in every one of the greatest powers and finding its clearest expression in the socialist movement whose watchword is, "Down with war." At the beginning of the present conflict nearly one-half of the French Chamber of Deputies was socialists. \* \* \* They assured the world that war could not come. Then Ferdinand was assassinated; Austria's ultimatum to Servia followed; Germany advanced to Belgium; France, Russia, and England threw their armies into the field; treaties were broken; commercial relations ceased.

These combined did not and cannot succeed. What hope is there ever for a lasting peace? This hope—that these agencies have been but negative. The nations of today face the dawn of a new era. Economic need, mutual agreement and even, we hope, the one-sided cry against war are behind us; the positive force for peace is yet untried. That force is nothing less than an intelligent, world-wide and, above all, aggressive propaganda for peace. \* \* \*

\* \* \* Nations are today at war because they are but nation-wide in their views. Peace measures heretofore employed failed because they did not make men international. The war parties know the secret when they create by press and platform a demand for an enlarged army and navy. The secret is public opinion and the peace advocate will not succeed until they enlighten the great common people on the significance of war and peace.

The need then is a positive program of public enlightenment for peace. What shall be the means? "Peace follows justice, justice follows law, and law follows political organization." The next step must be the formation of an international society to create a sentiment for peace—peace for every member of the human race as the only condition of happiness. \* \* \*

Where shall be cradled the positive propaganda for peace? O America! To you is given the high privilege of teaching the nations the foundations of their happiness—peace.

## A Voice from the Past

*An extract from the oration given by Mr. E. D. STANBERY in the Michigan Oratorical League Contest at Alma, Michigan, March fifth, nineteen hundred and fifteen.*

As the rays of the sun illumine the universe, so do great personalities light up the story of man. The deeds and actions, the leadership and genius, the heroism and devotion of individuals mark epochs in the world progress. \* \* \* When war clouds heralded the approach of the mighty conflict which was to determine the fate of the first great experiment of democracy, America gave to the world her towering genius, her peerless leader—Abraham Lincoln.



On a desolate frontier far from the haunts of civilization, among poor whites, wretched and untutored except in the ways of poverty, a cheerless window by day, a tallow dip by night; these were the companions of his childhood; this the stock from which he sprang; this the sombre loom that wove the colors of the future. His heritage was that of his time, rich in promise, if strength of character and firmness of mind could flourish in a soil of hopeless misery. With a splendid devotion to purpose through poverty and toil, through trial and disappointment, Abraham Lincoln won his way from the depths of obscurity to the leadership of a great people.

Through four terrible years war reigned supreme in this land. The nation offered up her very life in defense of constitutional principles. Yet through it all the courage of the soldier, the reliance of the state man, and the hope of the people centered in the strength and guidance of that burdened, saddened man who took the helm when the Ship of State was sinking. \* \* \*

A little over one hundred years ago the constitution of this country was adopted. \* \* \* One hundred years ago we were an experiment; today we are a splendid reality. From ocean to ocean, magnificent in its splendid isolation, lies a domain that embodies all that is rich and powerful and mighty, a land of teeming millions, of beautiful cities and landscapes, of countless factories and numerous industries, in every town and village a schoolhouse, on every hillside a church.—verily a land flowing with milk and honey, the most glorious domain that ever cradled a race.

But, alas! This Golden Age has degraded us. Though powerful among the nations, we lack the nobler virtues of the soul and the finer sentiment of the heart. In the land of opportunity, where all is prosperity and no man boasts an earthly king, we bow down to earthly power; we worship mammon; we eulogize wealth and power in preference to patriotism and integrity. \* \* \*

Like Hercules of old, this young republic now stands at the parting of the ways. Industrial advantages and social pleasures lure us on. But, hark! Above the siren call, above the lure of glittering gold, above the reckless race for power me thinks I hear a voice from out of the past, strong and prophetic, crying to us across the years. It is the voice of Lincoln pleading with us to be loyal to the cause of justice, to be true to the teachings of the constitution. Oh, American! Give heed to this warning, to this prophetic voice. In the midst of social corruption and political degeneracy when the finer virtues of patriotism and manhood are being forgotten, men of Lincoln's type are needed. \* \* \*

A vision of the future arises. \* \* \* The hosts of this republic are assembled in procession. I hear the strains of the national anthem. A triumphant shout arises. Every head is bared, every eye wet with emotion, every hand raised in reverence to the banner in the dome of azure blue, reflecting in its glorious folds the rejuvenated strength and valor of a nation. \* \* \*



CLASS DAY PARTICIPANTS

MAUDE E. PARRY <i>Historian</i>	VEOLA E. GIFFORD <i>Valedictorian</i>	
ELWOOD D. STANBERY <i>Orator</i>	GEORGE C. QUINNELL <i>Salutatorian</i>	
HAZEL JEAN STEPHEN <i>Prophetess</i>	ERNEST MILLER <i>Soloist</i>	LUCILE JOHNSON <i>Poetess</i>

To the Seniors

**W**HAT wondrous joy of college days  
 Has lifted me to heights unknown!  
 What subtle fragrance of the pines  
 Has thrilled me as 'cross the grounds I roam!  
 O Spirit of these dusky walls,  
 Whose very presence strengthens me!  
 In thee I see eternal light  
 And all I hope to be.  
 What hopes and dreams within these walls,  
 Or fluttering thoughts, imperfect things,  
 Have sought expression in our work!  
 Yet youth but mounts on feeble wings.  
 Sweet fantasies of youth that soar  
 To find the joy of friendship sweet,  
 A wealth of happiness in work,  
 Rostrum and gridiron victories or defeat:  
 All form the memories of a school supreme  
 With whispering halls and verdant lawns.  
 My lips are mute to paint in meagre words youth's dream.  
 Alas! A sadness o'er me steals,  
 For we must part.  
 How swift the years have sped!  
 And we as Seniors no more meet.  
 Life's battles are before us.  
 We hear the challenge to the front.  
 Our preparation is complete.  
 With heads alert and eager hearts  
 We all are ready for the strife,  
 And lifting up the hands of truth,  
 We ask the gift,—the gift of life.  
 Nor can we hope nor yet believe  
 That our two hands with one swift stroke  
 May life's most perfect dream achieve.  
 And yet we come—we must not fail,  
 To different fields in distant lands  
 Until we span the fleeting years  
 And meet again beyond life's veil.

EMILY J. SAYRE

# Aurora

SYLVIA E. ANDREWS  
*Britton*  
Delta Phi, General.

MARTHA O. APPLEREN  
*Jennings*  
Y. W. C. A., Primary.

CLEO ANSLOW  
*Ionia*  
Art Club, Crafts Club,  
Y. W. C. A., Drawing  
and Manual Training.

GEORGINA ANDREWS  
*Detroit*  
Zeta Tau Alpha, Normal  
Choir, Public School  
Music Girls, Art Club,  
Music and Drawing.

NOLA M. ATWOOD  
*Grand Ledge*  
Kappa Psi, Y. W. C. A.,  
Mathematics and Latin.



MARY DOLENA AHEARN  
*Cadillac*  
General.

PENELOPE ABBOTT  
*Hastings*  
Latin and German.

HARRY M. S. ANDERSON  
*Alpena*  
General.

EDITH G. ANDERSON  
*Boyne City*  
Delta Phi, Charlevoix-  
Antrim County Club,  
Honor Teacher, General.

MARY O. ANDERSON  
*Adrian*  
Y. W. C. A., Normal  
Choir, Lenawee County  
Club, General.

# Aurora

ELLA C. ADAMS *Ecart*  
 College ● E. S.,  
 Y. W. C. A., Honor  
 Teacher Second Grade.  
 General.

MILDRED E. ALLEN *Clinton*  
 Y. W. C. A., General.

LENA M. ARGENT *Lansing*  
 Y. W. C. A.,  
 Kindergarten.

ESTHER S. ASH *Millington*  
 Rural Limited.

HAZEL L. ANTHONY *Mt. Clemens*  
 Limited.



MARIE KATHLEEN  
 ADAMSON *Great Falls, Montana*  
 Treble Clef, Quadrangle,  
 Primary.

HILDUR M. ANDERSON *Fruitport*  
 General.

JOSEPHINE PEARL ALTON *Ypsilanti*  
 Stoic, History Club,  
 History and English.

MARTHA ANGELL *Coruna*  
 Detroit Club, General.

MAUDE ACTON *Jackson*  
 Y. W. C. A., General.

# Aurora

MAE H. BARRY *Cadillac*  
Catholic Club,  
History Club, General.

LILLIAN M. BROKA *Perrysburg, Ohio*  
Ohio Club, German and  
Mathematics.

FRANCES IRENE CLAY  
BROOKS *Detroit*  
Detroit Club, Primary.

UNABELLE BARTLETT *Memphis*  
College O. E. S.,  
General.

ETHEL MAY BARNES *Pontiac*  
Y. W. C. A., General.



EDITH MYRTLE BRITTON *Omer*  
Y. W. C. A., Civic  
League, General.

WILLIAM J.  
BAUMGARTNER *Iron River*  
F. I. Club, General.

SARAH ELIZABETH BLADES *Ann Arbor*  
General.

ETHEL BARSDALE *Parma*  
Commercial Club,  
Commercial Course.

MARY R. BRIGGS *Lebanon*  
Primary.

# Aurora



CHARLOTTE B. BECK  
*Bay City*  
Y. W. C. A., Art Club,  
Art Course.

GRACE ARENA BUTLER  
*Ypsilanti*  
Latin and German.

LILLIAN M. BEACH  
*Ann Arbor*  
Alpha Beta Sigma,  
Primary.

ALICE P. BUTTERFIELD  
*Battle Creek*  
College O. F. S.,  
Laonian, Civic League,  
General.

ELEANOR M. BEACH  
*Allegan*  
Girls' Friendly Society,  
General.

EDNA B. BLYNN  
*Reed City*  
Y. W. C. A., General.

ALICE C. BUNTING  
*Copemish*  
F. I. Club, Commercial.

PEARL BROWN  
*Newberry*  
Chemistry Club,  
Executive Board of  
Women's Self-  
Government Association,  
General.

EDITH M. BUCKELEW  
*Dexter*  
Kappa Gamma Phi,  
Primary.

ELIZABETH BAIRD  
*Marine City*  
Y. W. C. A., Normal  
Choir, General.



# Aurora



MARGARET BRUCE *Detroit*  
Limited.

CHARLES D. BETZ *Coleman*  
Phi Delta Pi, Lincoln  
Club, Mandolin Club,  
Physical and Natural  
Science.

IRENE BEAGLE *Trenton*  
General.

HAROLD S. BACHMANN *Ridgeway*  
Chi Delta, Glee Club,  
Forum Club, Commercial  
Club, Y. M. C. A.,  
Cabinet, Lenawee County  
Club, Baseball,  
Commercial Course.

MARGARET MATHER  
BECKLEY *Benton Harbor*  
Alpha Sigma Tau,  
Normal Choir, Executive  
Committee Women's Self-  
Government Association,  
Assistant Editor 1915  
Aurora, Junior and  
Senior Basketball Girls'  
Meet. General.

RICHARD ROY BANNEN *Greenville*  
Lincoln Club, F. I. Club,  
Masonic Club, F. I.,  
Debate, General.

FERN I. BEAUMONT *Pontiac*  
Y. W. C. A., General.

HAZEL BLODGETT *Bay City*  
Kindergarten.

NORMA BENTLEY *Ypsilanti*  
Physical Education.

FLORENCE A. BARBERA *Greenland*  
Catholic Club, U. P.  
Club, College Lodge,  
General.

# Aurora



DWIGHT C. BOWEN  
*Adrian*  
Masonic Club, Lincoln  
Club, Normal Choir,  
Baseball, Philosophy and  
Education.

ANNA GRACE BROWNELL  
*Metamora*  
Thumb Club,  
Normal Choir, General.

ARTHUR G. BURY  
*Leland*  
F. I. Club, Webster Club,  
Y. M. C. A. General.

ELIZABETH FAYE BOVEE  
*Flint*  
Sigma Nu Phi, Stoic,  
Vice-President Senior  
Class, Manager Clubs  
Girls' Meet 1915, General.

L. E. BURKE  
*Ypsilanti*  
Kappa Phi Alpha, Lincoln  
Club, Student Council,  
President Senior Class,  
General.

ELEANA MAY BALL  
*Bessemer*  
Y. W. C. A., U. P. Club,  
Primary.

JOHN J. BAUER  
*Daggett*  
U. P. Club, F. I. Club,  
Catholic Club, Forum  
Club, Mathematics.

MARY ALICE BROWNELL  
*Lapeer*  
Thumb Club, Normal  
Choir, General.

EUGENE J. BARNOSKI,  
*Berlin*  
Normal Band,  
Conservatory.

BERNICE V. BLANCHARD  
*Clinton*  
Alpha Sigma Tau,  
Senior Kindergarten  
Club, Kindergarten.

# Aurora

ZORA I. BARNABY *Holland*  
Y. W. C. A., General.

GOLDA CONNELL *Pontiac*  
Theta Lambda Sigma,  
Y. W. C. A.,  
Normal Choir, Senior  
Public School Music Girls,  
Organ, Music and  
Drawing.

CATHERINE M. COOMBS,  
*Bay City*  
Mu Delta. Y. W. C. A.,  
General.

LOUISE CARLSON *Newaygo*  
Minerva Society,  
Y. W. C. A., General

ANDREW BRUCE  
CHALMERS *Toledo, O.*  
Arm of Honor, Tennis,  
Track, Football Reserves,  
Normal Choir, Glee Club,  
and Quartette, Oratorical  
Contest 1915, Chairman  
Executive Committee  
Junior Class, General.



FRANCES M. BADGER *Cadillac*  
Y. W. C. A., Catholic  
Club, Civic League,  
General.

EFFIE BETTENS *Hancock*  
College O. E. S.,  
Normal Choir,  
Y. W. C. A., General.

JOAN B. CRANDALL *Amble*  
Fourth Grade Honor  
Teacher, General.

GRACE CLARK *Denton*  
General.

EDA MARION CLARK *Saline*  
Pi Kappa Sigma,  
Art Club, Normal Choir,  
Senior Public School  
Music Girls, Music and  
Drawing.

# Aurora



PEARL COLLEN *St. Charles*  
College O. E. S.,  
General.

HAZEL CLIPPINGER *Eau Claire*  
Y. W. C. A., Art Club,  
Art Course

ELLA M. COOVER *Harbor Springs*  
Y. W. C. A., Primary.

ETHEL M. CLARK *St. Johns*  
Primary.

CLARA E. CHAMPION *Detroit*  
General

GEORGIA V. COULTER *Rochester*  
Y. W. C. A., General.

ADELE CHICK *Durand*  
Y. W. C. A., Laonian  
Society, Shi-See Club,  
English and History.

ESTELLA CARSON *Harbor Beach*  
Y. W. C. A., Thumb  
Club, Third Grade Honor  
Teacher, General.

ANNA COLLINS *Laurium*  
Civic League, General.

BERTHA L. COX *Fenton*  
Y. W. C. A., Art Club,  
Normal Choir,  
Art Course.

GERTRUDE CHERRY  
*Benton Harbor*  
Sigma Nu Phi,  
Manager of Dash 1914-15  
Girls' Meet,  
Physical Education.

WILLIAM R. CAMPBELL  
*Mt. Pleasant*  
Kappa Phi Alpha,  
Y. M. C. A.,  
Craftsman's Club,  
Football, Baseball,  
Manual Training.

GRACE ALIX CHRISTIAN  
*Pontiac*  
History Club,  
History and English.

ANNA B. CORCORAN  
*Fenton*  
Catholic Club,  
Latin and German.

FRANCIS CARPENTER  
*Lansing*  
Y. W. C. A., Primary.



EDITH CULVER  
*Clyde*  
Art Club,  
Craftsman's Club,  
Y. W. C. A., Drawing  
and Manual Training.

ETHEL M. COBURN  
*Crosswell*  
Thumb Club, General.

ABIGAIL CHENEY  
*Lansing*  
Y. W. C. A., General.

THURMAN M. CLAY  
*Paulding, Ohio*  
Arm of Honor,  
Y. M. C. A., Chemistry  
Club, Normal Band,  
Normal Choir, Glee Club,  
Treasurer of Men's  
Union, Basketball, Tennis,  
Physical Science.

RUTH COLE  
*Durand*  
College O. E. S.,  
Commercial Club,  
Commercial Course.

# Aurora

SIDNEY J. CASH *Brooklyn*  
 Arm of Honor, Jackson-  
 Eaton County Club,  
 Physical Training Club,  
 Track Team, Class  
 Baseball, Glee Club,  
 Normal Choir,  
 Physical Education.

CATHERINE CHAPMAN *Ypsilanti*  
 Art Club, Drawing.

MARY CAWOOD *Marlette*  
 Zeta Tau Alpha,  
 Y. W. C. A., Geography.

RALPH E. COTANCH *Harbor Springs*  
 Detroit Club,  
 Class Football, Basketball,  
 Mathematics and Science

VIRGINIA HARTWELL  
 DREES *Lansing*  
 Mu Delta, Primary.



AGNES CASE *Brooklyn*  
 Y. W. C. A., Primary.

ETHEL ANN CUMMING *Sault Ste. Marie*  
 Y. W. C. A.,  
 Normal Choir,  
 General Manager 1912  
 Girls' Meet, Primary.

KATHERINE CORCORAN *Fenton*  
 Catholic Club,  
 Civic League, Primary.

STELLA E. CHAPUT *Calumet*  
 U. P. Club, Catholic Club,  
 General.

AGNES K. CHAPUT *Calumet*  
 U. P. Club, Catholic Club,  
 General.

# Aurora

A. GENEVIEVE  
DEVEREAUX *Hartland*  
F. I. Club, General.

GERTRUDE MAY DREWRY,  
*Howell*  
Y. W. C. A.,  
German and Mathematics

C. IRENE DOERING  
*Spring Arbor*  
Y. W. C. A., General.

ILE CLARE DUNNING  
*Coopersville*  
Grand Rapids Club,  
General.

RUTH DURFEE  
*Ypsilanti*  
Commercial Teachers'  
Club, Y. W. C. A.,  
Commercial Course.



FLORENCE DELAND *Jasper*  
Treble Clef, College O.  
E. S., Y. W. C. A.,  
Lenawee County Club,  
Honor Teacher, Primary.

MAY L. DUELTGEN  
*Rogers City*  
F. I. Club, General.

D. BELLE DUNFEN *Lapeer*  
Y. W. C. A.,  
Civic League, Thumb  
Club, College Eastern  
Star, General.

BESS T. DAVIS  
*Paulding, Ohio*  
Y. W. C. A., History  
Club, Ohio Club,  
History and English

FLOSSIE DEVENPORT  
*Lyons, Ohio*  
Y. W. C. A.,  
Laonian Club,  
English and History.

# Aurora



AGNES DONOVAN *Ypsilanti*  
Commercial Course.

FRANCES A. DONOVAN *Alpena*  
Catholic Club, General.

BERNICE E. DAWSON *Charlotte*  
General.

MARGARET A. DENLEY *Jackson*  
Treble Clef, Public School  
Music Girls, Art Club,  
Normal Choir,  
Music and Drawing.

ANNA E. DICKINSON *Pontiac*  
General.

FLORENCE H. DEPEW *Ada*  
Y. W. C. A.,  
Civic League, General.

LETITIA M. DANVILLE *Copenish*  
F. I. Club, General.

HELEN E. DYE *Cadillac*  
General.

VIVIAN DEHAVEN *Marion, Ohio*  
Ohio Club, Catholic Club,  
General.

GRACE M. DANFORTH  
*Philadelphia, New York*  
Zeta Tau Alpha, Vice-  
President Women's Self-  
Government Association,  
Quadrangle Club, Social  
Secretary Y. W. C. A.,  
Kansas City Delegate,  
Household Arts.



# Aurora

ALICE DURESS  
*Howell*  
Iaonian Society,  
Catholic Club, Limited.

GRACE ELIZABETH ELMES  
*Wakeman, Ohio*  
Ohio Club, Normal Choir,  
General.

HAZEL I. EASTMAN  
*Mackinaw City*  
College O. E. S.,  
Primary.

DONNA B. EXELBY  
*Britton*  
Lenawee County Club,  
Y. W. C. A., Primary.

JOY ELDRED  
*Romco*  
Y. W. C. A.,  
Commercial Club,  
Commercial Course.



IDA DORLAND  
*Bay City*  
General.

DANIEL M. DAVIS  
*Pentwater*  
Chi Delta, Masonic Club,  
Physical Education Club,  
Normal Choir, Soccer,  
Track, Baseball, Lincoln  
Club, Normal Band,  
Physical Education.

LOTTIE EMENS  
*Prattville*  
Y. W. C. A., General.

LAURA A. EGGERT  
*Sandusky*  
Thumb Club, General.

ADELAIDE EICHBAUM  
*Dexter*  
Girls' Friendly Society,  
Normal Choir, General.

# Aurora



MARTHA EFFINGER *Calumet*  
U. P. Club, General.

CHRISTINE ELDRED *Ann Arbor*  
Theta Lambda Sigma,  
Kindergarten.

RALPH A. EDWARDS *Leslie*  
Forum Club, Masonic  
Club, Physical Science and  
Mathematics.

ELSIE RUTH FAIRBANKS *Holland*  
Y. W. C. A.,  
Civic League, Normal  
Choir, General.

GLEN H. FRASER *Lakeview*  
Phi Delta Pi,  
Physical Education Club,  
Lincoln Club,  
Football, Basketball,  
Track, Physical Training.

STELLA EAGON *Owosso*  
Y. W. C. A., Primary.

ETHEL IRENE ELMES *Wakeman, O.*  
Ohio Club, General.

RUBY H. EVANS *Howard City*  
Primary.

ETHEL ELLSWORTH *Mason*  
Y. W. C. A., General.

MINERVA M. FORD *Grand Rapids*  
Delta Phi, Grand Rapids  
Club, Primary.

# Aurora

FLOSSIE E. FAGAN *Holly*  
Delta Phi, Catholic Club,  
History Club,  
English and History.

HELEN E. FAIRBANKS *Holland*  
Y. W. C. A.,  
Normal Choir, Primary.

E. SHIRLEY FOSTER *Alpena*  
Minerva Society,  
Art Club,  
Senior Public School  
Music Girls, Y. W. C. A.,  
Normal Choir,  
Music and Drawing.

LOUISE A. FILLMORE *Parma*  
Y. W. C. A., General.

MAUD E. FOOTITT *St. Johns*  
Civic League, General.



ESTHER M. FULLER *Trenton*  
Catholic Club, General.

O. LUCILLE FELCH *Carson City*  
Primary.

LUCILLE B. FISHER *Laurium*  
U. P. Club, General.

VIOLA MAE FIELD *Sault Ste. Marie*  
U. P. Club, Junior Vice-  
President 1911-12,  
Primary.

GLADYS FOGG *Whitchall*  
Primary.

# Aurora

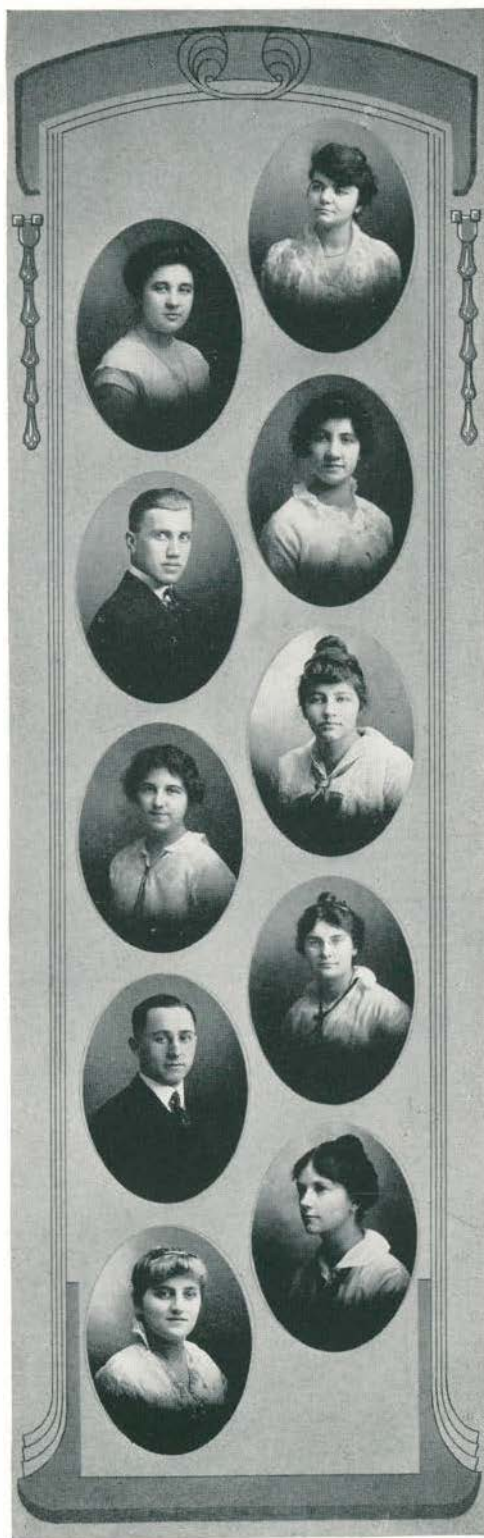

ANNA K. GIES  
*Grand Rapids*  
Y. W. C. A., Organiza-  
tion Editor Aurora,  
History Club,  
History and English.

LYMAN C. GALLOWAY  
*Corunna*  
Shi-See Club,  
Physical Science.

HARRIETT F. GIES  
*Grand Rapids*  
toic, Minerva Society,  
Y. W. C. A.,  
German and English.

WILLIAM J. GOODELL  
*Ecorse*  
Kappa Phi Alpha  
Craftsman's Club,  
Manual Training.

DOROTHY MARIE GOULET  
*Kawkawlin*  
Kappa Gamma Phi,  
Normal Choir, Primary.

ESTHER GANONG  
*Inkster*  
Harmonious Mystic  
Detroit Club, General.

MARIE C. GILROY  
*Muskegon*  
Catholic Club,  
Mathematics.

LOUISA E. GERINGER  
*Detroit*  
General.

ESTHER I. GUYMAN  
*Detroit*  
Primary.

MURIEL R. GAINES  
*Ann Arbor*  
Zeta Tau Alpha,  
Art Club, Craftsman's  
Club, Art Course.

# Aurora

GOLDIE E. GRANT  
*Bay Port*  
Stoic, Scientific Society,  
Y. W. C. A., Thumb Club,  
Natural Science.

GLADYS ELEANOR GRIFFES  
*Brooklyn*  
Jackson-Eaton County  
Club, Laonian Drama  
Society, English and  
History.

HAZEL I. GEER  
*Ypsilanti*  
Alpha Beta Sigma,  
General.

VEOLA E. GIFFORD  
*Davison*  
Y. W. C. A., Stoic,  
Laonian Society,  
Oratorical Board,  
English and Reading.

WENDELL P. GEE  
*Detroit*  
Phi Delta Pi, Webster  
Club, Oratorical Board,  
Student Council, Class  
Football and Track, Glee  
Club, Normal Choir,  
Y. M. C. A., Soccer, Mt.  
Pleasant Debate 1914,  
General.



CLARENCE L. O. GRIGER  
*Napoleon*  
Y. M. C. A., Jackson-  
Eaton County Club,  
Normal Choir, Honor  
Teacher in Eighth Grade,  
Mathematics.

HOXIE M. GRETA  
*Elm Hall*  
Limited.

EMMA GARDINER  
*Alpena*  
Y. W. C. A., General.

HAZZEL I. GORE  
*Traverse City*  
Y. W. C. A.,  
Commercial Club,  
Commercial Course.

LYDIA E. GREEN  
*Holly*  
Y. W. C. A., History  
Club, Mathematics Club,  
History and Mathematics

# Aurora

NELLIE GRIFFITHS  
*Battle Creek*  
Minerva Society, Civic  
League, General.

DOROTHY GARST  
*Logansport, Ind.*  
Quadrangle Club,  
limited.

MABEL C. GREENSHAW  
*Hanover*  
College O. E. S.,  
Jackson-Eaton County  
Club, General.

ANNA GARTHE  
*Northport*  
Art Club,  
Music and Drawing.

OLIVE GRIGG  
*Calumet*  
U. P. Club, Primary.



IDA MAY GIBSON  
*Ridgeway*  
Y. W. C. A., Lenawee  
Club, General.

VERA E. GEISTER  
*Argyle*  
Y. W. C. A.,  
Mathematics and English.

ANNA LOUISE GLADE  
*Benton Harbor*  
Alpha Sigma Tau, Art  
Club, Craftsman's Club,  
Art Course.

FERN C. GREINER  
*Cashovia*  
Grand Rapids Club,  
Primary

HELEN GASKILL  
*Greenville, O.*  
Ohio Club, Primary.

# Aurora

CLARA DOROTHEA  
GROENING *Ludington*  
Zeta Tau Alpha,  
German and Latin.

FREDA LA VERA GARRETT  
*Ypsilanti*  
Alpha Sigma Tau,  
General.

LA VON GARBER  
*North Manchester, Ind.*  
General.

ESTHER MARIE HOPPA  
*Dollar Bay*  
U. P. Club, Primary.

ZELLA EDYTH HURLBURT  
*Portland, Ind.*  
Jackson-Eaton Club,  
General.



HELEN L. GIBSON *Owosso*  
College O. F. S.,  
Shi-See Club, Primary.

WILMA GLEASON *Waldron*  
Primary.

RUTH E. HARRIS *Alto*  
Portia Society,  
Y. W. C. A., Civic  
League, Student Council,  
General.

LAURA B. HASKELL  
*Port Huron*  
Y. W. C. A., General.

WALTER M. HIGGINS *Vassar*  
Craftsman's Club,  
Manual Training.

# Aurora

HAZEL IRENE HARRIS  
*Romeo*  
Y. W. C. A., Commercial  
Club, Commercial.

NINA LEONE HILTON  
*Jackson*  
Y. W. C. A., Commercial  
Club, Commercial  
Course.

BLANCHE HUNT  
*Baroda*  
Commercial Club,  
Commercial Course.

MARION F. HADDON  
*Holly*  
Y. W. C. A., Commercial  
Course.

GLADYS MABELLE HARVEY  
*Calumet*  
U. P. Club, Primary



GEORGIANA ALICE HORNE  
*West Bay City*  
Y. W. C. A., Limited.

BASIL F. HAUSE  
*Ypsilanti*  
Chi Delta, Soccer,  
Commercial Club,  
Commercial Course.

ETHEL MAY HAMMOND  
*Ypsilanti*  
General.

ALTA L. HARRISON  
*Shelby*  
College O. E. S.,  
Y. W. C. A., Civic  
League, Primary.

GRACE M. HOAGLAND  
*Britton*  
Lenawee Club, Limited.



# Aurora

MABEL JUNE HALL  
*Onaway*  
Kindergarten.

AGNES BERTILLE  
HINDELANG *Detroit*  
Detroit Club, Catholic  
Club, Commercial Club,  
Commercial Course.

AMANDA HEBELER  
*New Lothrop*

JULIA V. HEDBLUM  
*Laurium*  
U. P. Club, General.

MABEL HEBELER  
*New Lothrop*  
General.



GERTRUDE HONGES *Utica*  
Art Club, Public School  
Music Girls, Music and  
Drawing.

MRS. IRENE M. N.  
HASKELL *Owosso*  
Primary.

LEAH HALTER *Fremont, O.*  
Ohio Club, English and  
History.

MARY V. HORGAN *Saginaw*  
Alpha Sigma Tau,  
General.

ANDREW GUY HITCHCOCK  
*Marlow, Oklahoma*  
Phi Delta Pi, President  
Men's Union, Normal  
News Managing Editor,  
Student Council, Webster  
Club, President Junior  
Class, Stoic. General.

# Aurora



DORA M. HUBBELL  
*Crosswell*  
Zeta Phi, Student  
Council, General.

GENEVIEVE HODGSON  
*Ypsilanti*  
Y. W. C. A., Latin and  
English.

STELLA HASLEY  
*Mourae*  
Zeta Tau Alpha,  
General.

ALVIN HOLEN  
*Big Rapids*  
Alpha Tau Delta,  
Lincoln Club, Chemistry  
Club, Football Reserves,  
Physical Science.

EMERY C. HULETT  
*Holly*  
Kappa Phi Alpha, Forum  
Club, Detroit Club,  
Commercial Club, Class  
Football, Commercial  
Course.

RUFUS R. HUMPHREY  
*Thompsonville*  
Alpha Tau Delta, Stoic,  
Y. M. C. A., Civic  
League, Lincoln Club,  
Pres. Oratorical Board,  
Honor Teacher, Student  
Assistant in Natural  
Science, Chemistry Club,  
Student Council, Adrian  
Debate, Olivet Debate,  
F. I. Debate, General  
Manager Comedy Concert  
1915, Mathematics and  
Science.

VERA GERTRUDE  
HUTCHINSON  
*Lansing*  
Minerva Society, Y. W.  
C. A., Kindergarten Club,  
Kindergarten Course.

GLENN C. HISER  
*Dundee*  
Commercial Course.

EUNICE HUTCHINGS  
*Hudson*  
Treble Clef, Primary.

MADLINE FERRIS HEWES  
*Bay City*  
Kappa Gamma Phi,  
Primary.

# Aurora

RUTH A. HEBBLEWHITE  
*Armada*  
Y. W. C. A., General.

OLA M. HARTSHORN  
*Perrysburg, O.*  
Ohio Club, Y. W. C. A.,  
Latin and German.

JESSIE E. HARDING  
*Scottville*  
General.

BERTHA HORTON  
*Montrose*  
Limited.

ANN LOUISE HERRMANN  
*Detroit*  
Detroit Club,  
Physical Training.



MARIE L. HORN  
*Suttons Bay*  
F. I. Club, General.

OTTLIE HUSS  
*Dexter*  
General.

OLIVE P. HODGES  
*Calumet*  
Civic League, General.

BESSIE C. HASTINGS  
*Napoleon*  
Jackson-Faton Club,  
General.

KATHARINE P. HENRY  
*Durand*  
Pi Kappa Sigma,  
Primary.

# Aurora

WINIFRED HOLMES  
*South Haven*  
F. I. Club, Commercial  
Course.

JULIA E. JOSLIN  
*Rose City*  
Y. W. C. A., First Grade  
Honor Teacher, Primary.

MARVEL V. JOHNSON  
*Edmore*  
General.

EDITH V. JOHNSON  
*Calumet*  
U. P. Club, General.

SELMA JOHNSON  
*Muskegon*  
Pi Kappa Sigma,  
Primary.



CLARA E. JOHNSON  
*Manistee*  
Latin and German.

MABEL E. JACOBS  
*Brighton*  
Y. W. C. A., Primary.

LILLIE V. JOHNSON  
*Cadillac*  
General.

MARION R. JONES  
*Manistee*  
Pi Kappa Sigma,  
General.

LUCILE JOHNSON  
*Milan*  
Portia Society, Y. W. C.  
A., Women's Self-  
Government Association,  
English and History.

# Aurora

ETHEL R. JAMESON  
*Linden*  
Detroit Club, F. I. Club,  
Commercial Course.

OLIVER P. JOHNSON  
*Pandalia*  
Phi Delta Pi, Student  
Council, Y. M. C. A.,  
Secretary Oratorical  
Board, Lincoln Club,  
Athletic Council, Junior  
Delegate to Kansas City,  
Baseball, Glee Club,  
Seventh Grade Honor  
Teacher, General.

MERLAND A. KOPKA  
*Ypsilanti*  
Phi Delta Pi, Webster  
Club, Normal Choir, Glee  
Club, Commercial Club,  
Class Soccer, Commercial  
Course.

ELIZABETH A. KUSFERER  
*Chelsea*  
Y. W. C. A., Civic  
League, General.

FLORENCE ELIZABETH  
KANE  
*Ironwood*  
Minerva Society, U. P.  
Club, General.

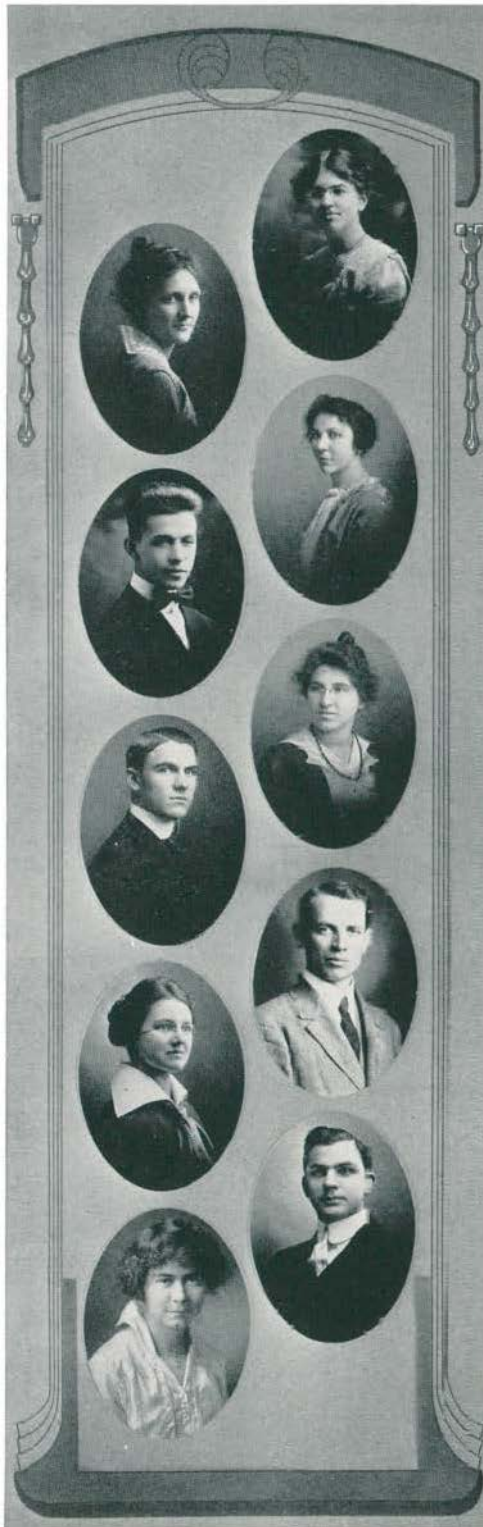

MAURINE A. JONES  
*Ypsilanti*  
Minerva Society, Laonian  
Society, History Club,  
Normal Choir, Senior  
Class Secretary, English  
and History.

EVA M. KOPKA  
*Ypsilanti*  
General.

E. JOSEPHINE KNOT  
*Pontiac*  
General.

ARTHUR A. KALDER  
*Waldron*  
Normal Choir, Class  
Football, Chemistry.

M. RAY KIMBALL  
*Romeo*  
Commercial Club,  
Commercial Course.

# Aurora



ELVIRA KOSKEY *Bessemer*  
U. P. Club, Primary.

HELEN KELLEY *Lyons*  
College O. E. S.,  
Primary.

LUELLA I. KNAPP *Blissfield*  
President of Y. W. C. A.,  
Lenawee Club, Student  
Council, General.

EDYTH G. KERR *Baroda*  
General.

DORIS ESTHER KNAPP *Eaton Rapids*  
English and History.

THERESA A. KNAPP *Titusville, Pa.*  
Y. W. C. A., Quadrangle  
Club, General.

MARY KESKEY *Hubbell*  
U. P. Club, Primary.

MARY KNIGHT *Grosse Isle*  
General.

BENJAMIN KLAGER *Ann Arbor*  
Mathematics and Science.

ADA C. KELLOGG *Shelby*  
Y. W. C. A., Civic  
League, Student Council,  
English and History.

# Aurora

GENEVIEVE M. KUHN  
*Gregory*  
Catholic Club, Civic  
League, Honor Teacher,  
General.

KATHARINE KEDZIE  
*Wyandotte*  
General.

WILLIAM A. KISHICO  
*Harbor Springs*  
Arm of Honor, Physical  
Education Club, Glee  
Club, Varsity Football,  
Baseball, Basketball,  
Class Basketball Manager,  
Captain Varsity Football,  
Physical Education.

LILLIE E. LANGDON  
*St. Ignace*  
Y. W. C. A., General.

RUTH MARIE LATHERS  
*Dearborn*  
Detroit Club, Primary.



LILLIAN KETCHUM  
*Big Rapids*  
F. I. Club, College  
O. F. S., General.

CORNELIA R. KLOOSTER  
*Holland*  
Y. W. C. A., General.

FLORENCE A. KECK  
*Lansing*  
General.

LENA MARGARET LAVERTY  
*Charlotte*  
General.

IDA A. LOCKWOOD  
*Clyde*  
Y. W. C. A., General.

# Aurora



ETHEL E. LAMBERT  
*Columbiaville*  
Y. W. C. A., Reading  
and Elocution.

ESTHER C. LUNDIN  
*Cadillac*  
Y. W. C. A., General.

HILDUR MARIE LARSON  
*Ironwood*  
U. P. Club, Y. W. C. A.,  
Primary.

MABLE ALICE LOCKWOOD  
*South Lyon*  
Normal Choir, General.

ERMA HELEN KIDD  
*Belding*  
Y. W. C. A., Laonian  
Society, Commercial  
Course.

HENRY J. LOPER  
*Lake City*

Kappa Phi Alpha,  
Chemistry Club, Glee  
Club, Athletic Council,  
Varsity Football and  
Baseball, Class Soccer  
and Basketball, Science  
and Mathematics.

LESLIE KATHRYN LYNCH  
*Grand Rapids*

Minerva Literary Society,  
Girls' Friendly Society,  
Primary.

MATTIE FRANCES LOWELL  
*Lansing*

F. I. Club, Y. W. C. A.,  
General.

GRACE E. LYLE  
*Lake City*  
Civic League, General.

BERTHA M. LA POINTE  
*Blissfield*

Y. W. C. A., Lenawee  
Club, Normal Choir,  
General.



# Aurora



MABEL MATHÉWSON  
*Detroit*  
Detroit Club, Primary.

LUCILE MOORMAN  
*Muskegon*  
Theta Lambda Sigma,  
General.

ELIZABETH MILLER  
*Grand Rapids*  
Grand Rapids Club,  
General.

JESSICA F. MCKENZIE  
*Clarkston*  
Y. W. C. A., Normal  
Choir, English and  
History.

M. MARIE MERTZ  
*Saginaw*  
College O. E. S.,  
Mathematics.

MARY MORIARITY  
*Portland*  
General.

EMMA MESSNER  
*Atlantic Mine*  
U. P. Club, Y. W. C. A.,  
General.

GRACE B. MURCH  
*Butler, Indiana*  
Quadrangle, Limited.

BLANCHE LENORE MILLER  
*Bay City*  
Kappa Gamma Phi,  
Laonian Society, History  
Club, History and  
English.

M. W. McCAMLY  
*Union City*  
Alpha Tau Delta,  
Chemistry Club, Student  
Assistant in Chemistry,  
Physical Science.

# Aurora



CHARLES E. MOSHER  
*Romeo*  
Lincoln Club,  
Commercial Course.

EDITH L. MOONEY  
*Lindsey, Ohio*  
Y. W. C. A.,  
Kindergarten Club,  
Kindergarten Course.

MARIE MARWICK  
*Mansfield, Ohio*  
English and Latin.

MARGARET MORRIS  
*Ypsilanti*  
Y. W. C. A., General.

HARRY OWEN  
McLAUGHLIN  
*Nashville*  
F. I. Club, Commercial  
Course.

ERNA MAURER  
*Ypsilanti*  
Laonian Society, General.

SADIE A. MITCHELL  
*Croswell*  
College O. E. S., Thumb  
Club, General.

NINA B. McCONNELL  
*Charlotte*  
College O. E. S., Y. W.  
C. A., Jackson-Eaton  
Club, Mathematics and  
Latin.

M. MARGUERITE MYERS  
*Caro*  
Y. W. C. A., History  
Club, Thumb Club,  
History and English.

KATHRYN M. MACGREGOR  
*Gulliver*  
U. P. Club, Limited.

# Aurora

ETHEL A. MILETT  
*Armada*  
Y. W. C. A., General.

MAURINE KELSEY MILLER  
*Milan*  
Kindergarten Club,  
Kindergarten Course.

MYRTLE MAY MAGUIRE  
*Big Rapids*  
F. I. Club, Y. W. C. A.,  
Laonian Society,  
Executive Board Women's  
Self-Government  
Association, General.

LAURA T. MARVIN  
*Ypsilanti*  
Limited.

LORAIN MYLL  
*Ann Arbor*  
General.



LILLIAN H. K. MORRIS  
*Three Oaks*  
Y. W. C. A., Normal  
Choir, Civic League,  
English and History.

IRENE L. MARTIN  
*Homer*  
Chemistry Club,  
Mathematics and Natural  
Science.

LILLIAN E. MYERS  
*Grand Rapids*  
Art Club, Grand Rapids  
Club, Manager of Art  
Club in Comedy Concert,  
Art Course.

FAYE MILLER  
*Mason*  
Y. W. C. A., Civic  
League, Normal Choir,  
Primary.

LYLE McCORMICK  
*Houghton*  
U. P. Club, Civic  
League, Y. W. C. A.,  
General.

# Aurora



MILDRED G. MCHARG  
*Alpena*  
Minerva Society, Normal  
Choir, Limited.

LULU KATHERINE  
McCANN *Ypsilanti*  
Catholic Club, Normal  
Choir, General.

HUGH MORRISON  
*Scottville*  
Phi Delta Pi, 1915 Aurora  
Business Manager, Stoic,  
Webster Club, Olivet  
Debate, Football 1913-14,  
General.

HELEN LOUISE MARSHALL  
*St. Johns*  
Kappa Psi, Honor  
Teacher Third Grade,  
Manager of Junior  
Swimming 1914 Meet,  
Sorority Editor Aurora,  
Primary.

MURRYNE MCCROSSEN  
*Mason*  
Alpha Sigma Tau,  
Minerva Society, Stoic,  
Editor-in-Chief Aurora,  
Y. W. C. A., General.

AUBREY A. MACKIE  
*Detroit*  
Detroit Club, General.

EMMA MORGAN  
*Ann Arbor*  
Commercial Club,  
Commercial Course.

CLARA MAGNES  
*Manistee*  
Normal Choir, General.

ALBERT CLIFFORD  
McMILLEN *Ypsilanti*  
Arm of Honor, Mandolin  
Club, Glee Club, Normal  
Band, Soccer, Basketball,  
Manual Training.

CARL R. McMILLEN  
*Ypsilanti*  
Arm of Honor, Art Club,  
Craftsman's Club,  
Mandolin Club, Glee  
Club, Normal Band,  
Manual Training.

# Aurora

SUSIE BALLAM  
MACKENZIE  
*Sault Ste. Marie*  
Y. W. C. A., U. P. Club,  
French and English.

ESTHER L. MONROE  
*East Jordan*  
English and History.

LORENCE J. MENEREY  
*Yale*  
Lincoln Club, Honor  
Teacher Eighth Grade,  
Class Football,  
Mathematics and Science.

HELEN McLAIN  
*Pewabic*  
Harmonious Mystics, Art  
Club, Y. W. C. A.,  
Drawing and English.

PEARL H. NEWTON  
*Ypsilanti*  
Craftsman's Club,  
Manual Training.



ROSALINE A. MAGNAN  
*Manistee*  
Alpha Beta Sigma, Art  
Club, Public School  
Music Girls, Catholic  
Club, Normal Choir,  
French, Music and  
Drawing.

ANNA JEAN MURDOCK  
*Detroit*  
General.

VIOLA MARGUERITE MILKS  
*Norway*  
Portia Society, College  
O. E. S., U. P. Club,  
Y. W. C. A., German  
and Latin.

ZADA ELIZABETH NAYLOR  
*Lapeer*  
Zeta Phi, Primary.

MATILDA E. NORRIS  
*Vassar*  
General.

# Aurora

AMY A. OLSON *Ironwood*  
U. P. Club, Y. W. C. A.,  
Primary.

GRACE F. EWMAN *Pigeon*  
Huron County Club,  
Limited.

ELSA G. OESTERLIN *Ann Arbor*  
Catholic Club, General.

BURL E. OTT *Owosso*  
Kappa Phi Alpha, Shi-See  
Club, Football 1913-1914,  
Jr.-Sr. Meet, Crafts Club,  
Manual Training.

JOY M. OSBORN *Maple Rapids*  
General.



BESS M. O'BRIEN *Alpena*  
Minerva Society,  
Executive Board Women's  
Self-Government Association,  
Oratorical Association,  
Primary.

RUTH E. O'HARA *Ann Arbor*  
General.

EDITH NELSON *Manistee*  
F. I. Club, Limited.

VIVIAN E. OGDEN *Battle Creek*  
Latin and German.

LLOYD WARNER OLDS *Ypsilanti*  
Arm of Honor, Physical  
Training Club, Glee Club,  
Chemistry Club, Athletic  
Editor Aurora, Captain  
and Manager of Track  
1912 and 1914, Track and  
Cross Country Teams '11,  
'12, '13, '14 and '15,  
Junior Manager of Men's  
Meet '14, Manager of  
Relays 1915, Assistant  
Coach Football 1915,  
Coach of Normal High  
School Athletics, Physical  
Education.

# Aurora

LUCILE E. OTIS  
*Milford*  
Y. W. C. A., General.

ETHEL R. PAINTER  
*Ypsilanti*  
Craftsman's Club, Art  
Club, Manual Training  
and Drawing.

EMMA M. PYBUS  
*Traverse City*  
General.

JOSEPHINE PASQUINI  
*Calumet*  
Catholic Club, U. P.  
Club, General.

BEULA PIMSTEIN  
*Houghton*  
Pi Kappa Sigma,  
Primary.



MAY GRACE PITTOFF  
*Great Falls, Montana*  
Treble Clef, Quadrangle  
Club, Primary.

DELIVAN F. PARKS  
*Munith*  
Y. M. C. A., Commercial  
Club, Forum Club,  
Jackson-Eaton Club,  
Commercial Course.

VERA M. PARREN  
*Benton Harbor*  
Kindergarten Club,  
Kindergarten.

MARY PARK  
*Caro*  
Primary.

HOWARD PEARL  
*Grand Rapids*  
Arm of Honor, Physical  
Training Club, Varsity  
Football, Baseball,  
Basketball, Track, Cross  
Country Team, Captain  
Baseball Team 1915,  
Physical Education.

# Aurora



DELLA M. PALMER  
*Brooklyn*  
Y. W. C. A., General.

MYRTLE I. PROPER  
*Grand Rapids*  
Commercial Club, Grand  
Rapids Club, Y. W. C.  
A., Commercial Course.

EDNA MARGUERITE PEW  
*Grand Rapids*  
Grand Rapids Club,  
Y. W. C. A., Latin and  
English.

L. MAE POMFRET  
*Fenton*  
Y. W. C. A., Normal  
Choir, Limited.

EVA POWELL  
*Ypsilanti*  
Alpha Beta Sigma,  
History and English.

CLARA M. PRICE  
*Hanover*  
Secretary Women's Self-  
Government Association,  
Y. W. C. A., F. I. Club,  
Jackson-Eaton Club,  
College O. E. S., History  
Club, History and  
English.

MILDRED PICKETT  
*Leslie*  
Limited.

VERA PIGGOTT  
*Fowler*  
Catholic Club, General.

EVA N. PETTIT  
*Dundee*  
College O. E. S.,  
Kindergarten.

RUTH L. PULVER  
*Dundee*  
Treble Clef, College  
O. E. S., Art Club, Art.



# Aurora

MAUDE MARY PARRY  
*Romulus*  
 Zeta Tau Alpha, Detroit  
 Club, Senior Yell  
 Mistress, Manager Senior  
 Rings 1915 Meet,  
 Physical Education.

JUDITH H. PETERSON  
*Ironwood*  
 U. P. Club, Y. W. C. A.,  
 Primary.

GRACE M. PEMBERTON  
*Durand*  
 Art Club, Y. W. C. A.,  
 Normal Choir, Art.

L. A. RUE PETERSON  
*Brooklyn*  
 Arm of Honor, Jackson-  
 Eaton Club, Junior  
 Manager Jump 1914  
 Meet, Track Team,  
 Normal Choir, Glee Club,  
 General.

GEORGE C. QUINNELL  
*Sterlingville*  
 Phi Delta Pi, Y. M. C. A.,  
 Normal Choir, F. I.  
 Club, Webster Club, Mt.  
 Pleasant Debate, General.



LULA C. POCOCK  
*Orland, Indiana*  
 Art Club, Craftsman's  
 Club, Drawing and  
 Manual Training.

ELSIE E. PERKINS  
*Boyer City*  
 Charlevoix-Antrim Club,  
 F. I. Club, General.

LULA PACKARD  
*Portland*  
 Primary.

ESTHER C. PICKETT  
*Northville*  
 Detroit Club,  
 Y. W. C. A., Primary.

BESS G. QUANTRELL  
*Charlotte*  
 Y. W. C. A., Jackson-  
 Eaton Club, General.

# Aurora



LEILA M. ROCKWOOD  
*Blissfield*  
Alpha Beta Sigma,  
Lenawee Club, General.

ANNIE E. RICHARDS  
*Ironwood*  
Y. W. C. A., U. P. Club,  
General.

MABEL ROBINSON  
*Morrice*  
Normal Choir, Girls'  
Friendly Society,  
Limited.

ETHEL RYKER  
*Maple City*  
Y. W. C. A.,  
Mathematics and History.

ESTHER RYNEARSON  
*Ypsilanti*  
Treble Clef, General.

MARIE QUINN  
*Dexter*  
General.

OWEN A. ROOD  
*North Branch*  
Y. M. C. A., Forum  
Club, U. P. Club,  
Oratorical Board,  
Commercial Club, Thumb  
Club, Civic League,  
Track, Commercial  
Course.

INEZ MARIE ROWELL  
*Pellston*  
Y. W. C. A., English and  
History.

ALICE E. RUTH  
*Benton Harbor*  
General.

LIZZIE RYKER  
*Maple City*  
Y. W. C. A.,  
Mathematics and History.

# Aurora

EDLA D. RITCHIE  
*Harbor Beach*  
Limited.

SYLVIA L. ROGERS  
*Ovosso*  
Shi-See Club, Normal  
Choir, Limited.

GERTRUDE M. RUHL  
*Harbor Beach*  
Catholic Club, General.

CLARA A. SWAN  
*Williamston*  
Primary.

SUSIE M. RENNIE  
*Traverse City*  
Y. W. C. A., German and  
English.



HARRY K. RICHARDSON  
*Romeo*  
Commercial Club, Class  
Baseball and Football,  
Class Track, Varsity  
Track, Commercial  
Course.

RUTH O. SMITH  
*Shelby*  
Y. W. C. A., Normal  
Choir, General.

CHAUNCEY ALBERT  
REYNOLDS  
*Jonesville*  
Webster Club, General.

CARL M. RUTAN  
*Hillsdale*  
Baseball, Commercial  
Course.

ELIZABETH M. RICHARDS  
*Muskegon*  
Pi Kappa Sigma, Eighth  
Grade Honor Teacher,  
Normal Choir, Reading  
and Oratory.

# Aurora



IONE RODIAM  
*North Adams*  
Y. W. C. A., General.

MARJORIE ROWE  
*Big Rapids*  
F. I. Club, College  
O. E. S., General.

NELL SHORE  
*Ewart*  
Sigma Nu Phi. Portia  
Society, General.

NELLIE SULLIVAN  
*Ironwood*  
U. P. Club, Catholic  
Club, General.

GEORGE E. SHAWLEY  
*Brooklyn*  
Chi Delta, Glee Club,  
Y. M. C. A., Forum  
Club, Track Team,  
General.

MAEEL RUGGLES  
*Marlette*  
Y. W. C. A., General.

HENRIETTA B. RAGAN  
*Crosswell*  
Kappa Gamma Phi,  
General.

ARTHA E. RARICK  
*Nashville*  
History Club, General.

IRENE SAAM  
*Mohawk*  
U. P. Club, General.

WINIFRED F. SARGENT  
*Almont*  
Thumb Club, Limited.

# Aurora

RAYMOND M. SIDES *Colon*  
 Arm of Honor, Glee  
 Club, Social Manager of  
 Men's Union, Physical  
 Science.

MAE E. STROM *Ironwood*  
 U. P. Club, Reading  
 and Oratory.

LEAH M. SMITH *Wyandotte*  
 Limited.

WINIFRED L. STOLZE *Freeland*  
 F. I. Club, General.

AMANDA SCHULTZ *Saginaw*  
 Primary, Limited.



BLANCHE SENGCLAUB *Lake Linden*  
 U. P. Club, Limited.

VERA STIMSON *Hadley*  
 General.

CYRAL R. SUTTON *Coleman*  
 Phi Delta Pi, Lincoln  
 Club, Natural and  
 Physical Science.

ISA ELIZABETH STOUT *Lake City*  
 Primary.

LENA M. SIMPSON *Ann Arbor*  
 Honor Teacher,  
 Mathematics and English.

# Aurora



LEORA STAUFFER *Ravenna*  
Y. W. C. A., F. I. Club,  
General.

ANNA SCINELIER *Laurium*  
General.

WINNIE SHAMPO *Prattville*  
Y. W. C. A., Primary.

VERLIN E. SLAYTON *Dundee*  
Y. M. C. A., Forum  
Club, Craftsman's Club,  
Manual Training.

CHERALD STREETER *Holly*  
Y. W. C. A., Commercial  
Teachers' Club,  
Commercial Course.

FRANCES STARK *Cadillac*  
General.

FLORENCE V. STITT *Hillsdale*  
Catholic Club, Civic  
League, General.

MARY ADELIA SPARLING *Monroe*  
Zeta Tau Alpha, Art  
Club, Public School  
Music Girls, Y. W. C. A.,  
Normal Choir, Music and  
Drawing.

EDNAH MARIE SEELEY *Wakeman, O.*  
Ohio Club, General.

MAUDE E. SLOCUM *Owosso*  
Shi-See Club, College  
O. E. S., Latin and  
German.

# Aurora



HAZEL JEAN STEPHEN  
*Vassar*  
Y. W. C. A., Honor  
Teacher Seventh Grade,  
Mathematics.

ROY W. SEAVITT  
*Ecorse*  
General.

LOTTIE ELIZABETH SEATH  
*Evert*  
Alpha Sigma Tau, Portia  
Club, Y. W. C. A.,  
Normal Choir, Honor  
Teacher Third Grade,  
Primary.

ALBERTA SMITH  
*Lexington*  
Primary.

JESSIE ARMSTRONG  
STARK *Ann Arbor*  
General.

BERNICE A. STEVENS  
*Warren*  
Limited.

VIOLA H. SELBURG  
*Laurium*  
U. P. Club, General.

D. RUTH SEARING  
*Lyons*  
Y. W. C. A., General.

MABEL SHARRARD  
*Capac*  
Thumb Club, Limited.

ANNA STEFANAC  
*Calumet*  
Catholic Club, U. P.  
Club, General.

# Huron



ALVENA SEIBERT  
*Port Huron*  
F. I. Club, General.

ADELINE L. SPIRNACLE  
*Chelsea*  
Catholic Club, General.

RUTH SHARPE  
*Big Rapids*  
F. I. Club, General.

LOTTIE B. STRATTON  
*Lapeer*  
Y. W. C. A., College  
O. E. S., Civic League,  
Thumb Club, General.

ARTHUR G. STRAUB  
*Adrian*  
Arm of Honor, Physical  
Education Club, Lenawee  
Club, Class Treasurer,  
Basketball, Track, Normal  
Choir, Physical  
Education.

BYRDE M. STONE  
*Tecumseh*  
Y. W. C. A., Primary.

CHRISTINE L. STOCKMAN  
*Davison*  
Catholic Club, General.

E. BEATRICE SMITH  
*Detroit*  
Detroit Club, History  
Club, History and  
Mathematics.

HAZEL BELLE SCHULZE  
*Belleveue*  
Primary.

VICTORIA M. STANKA  
*Atlantic Mine*  
Catholic Club, Manager  
of Senior Newcomb  
Girls' Meet 1915,  
Physical Training.



# Aurora

BERTHA L. SNOWDEN  
*Middleville*  
Kappa Gamma Phi,  
Kindergarten Club,  
Kindergarten.

ETHEL B. SPOONER  
*Battle Creek*  
Y. W. C. A., Latin and  
German.

CARL A. STRAUB  
*Adrian*  
Arm of Honor, Physical  
Education Club, Lenawee  
Club, Normal Choir,  
Cross Country Team,  
Basketball, Baseball,  
Track, Physical  
Education.

ETHEL K. SWEETLAND  
*Saline*  
Y. W. C. A., Primary.

M. LOUISE SMITH  
*Battle Creek*  
Primary.



ADA SCHULTZ  
General. *Hart*

D. BRUCE STEWART  
*Eaton Rapids*  
Kappa Phi Alpha, Soccer,  
Class Football, Baseball  
and Basketball,  
Mathematics and Science.

ELEANOR L. STEWART  
*Owosso*  
Y. W. C. A., Shi-See  
Club, General.

MARVETTE SMITH  
*Spring Lake*  
F. I. Club, Y. W. C. A.,  
General.

RAY M. SMELTZER  
*Vandalia*  
History Club, Class  
Football, Soccer,  
Baseball, Track,  
Manager of Weights  
Men's Meet 1915, History  
and Physical Education.

# Aurora

ELLEN M. SOLOMONSON  
*Norway*  
Y. W. C. A., College  
O. E. S., U. P. Club,  
Civic League, General.

ELWOOD D. STANBERY  
*Deerfield*  
Kappa Phi Alpha,  
Webster Club, Physical  
Training Club, College  
Orator 1915, Track Team,  
Physical Education.

GENEVIEVE SMITH  
*Utica*  
Kindergarten Club,  
Kindergarten Course.

CYRIL HARRY SECKINGER  
*Ypsilanti*  
Kappa Phi Alpha,  
Craftsman's Club,  
Manual Training.

LOUIS H. SMALL  
*Alpena*  
Minerva Society,  
Primary.



MAY ELIZABETH SNYDER  
*Constantine*  
Y. W. C. A., General.

LAURA R. STILES  
*Leslie*  
Y. W. C. A., General.

ELIZABETH STAFFORD  
*Lawrence*  
Y. W. C. A., Girls'  
Friendly Society,  
Primary.

MYRABELLE SPINK  
*Benton Harbor*  
Kindergarten Club,  
Kindergarten Course.

CLINTON A. SPRINGER  
*Whitehall*  
Chi Delta, Normal Choir,  
Glee Club, Soccer,  
Science and Mathematics.

# Aurora

YOLAND E. TAYLOR *Leslie*

Pi Kappa Sigma, Stoic,  
Y. W. C. A., Art Club,  
Student Council 1914,  
Drawing.

FLORENCE M. TENNANT  
*Carson City*

Treble Clef, Stoic, Art  
Club, Normal Choir,  
Public School Music  
Girls, Music and  
Drawing.

MARGARET THOMPSON  
*Ravenna*

Detroit Club, F. I. Club,  
General.

GRACE E. THURSTON  
*Vassar*

Y. W. C. A.,  
Mathematics.

JESSIE INA TURNER  
*Okemos*

Y. W. C. A., History and  
English.



MABEL LOUISE TOWER  
*Ann Arbor*  
Y. W. C. A., General.

LAURA E. TAGGART  
*Charlevoix*  
History and English.

EVA M. TAPPE  
*Cadillac*  
General.

BEULAH G. TODD  
*La Grange, Ill.*  
F. I. Club, Y. W. C. A.,  
Normal Choir, General.

ERMAH TIFFIN  
*Plymouth*  
College O. E. S., History  
Club, History and  
Mathematics.

# Aurora



MAMIE E. TILLNER  
Bessemer  
Y. W. C. A., U. P. Club,  
Primary.

CECELIA A. TEDERS  
Kendallville, Ind.  
Catholic Club, Primary.

ALBION S. TAYLOR  
Inlay City  
Phi Delta Pi, Y. M. C. A.,  
Craftsman's Club,  
Webster Club, Manual  
Training.

PIEBBA M. TREAT  
Port Huron  
Primary.

HELEN I. TANNER  
Corunna  
Shi-See Club,  
Y. W. C. A., Normal  
Choir, German and  
Latin.

HARRIET A. TRUMBLE  
St. Clair  
Y. W. C. A., General.

CORMA E. THWING  
Chagrin Falls, Ohio  
Ohio Club, Primary.

ESTHER A. TRAINOR  
Brown City  
Y. W. C. A., History and  
Mathematics.

SAMUEL ALBERT THIEL  
Pigeon  
Thumb Club, Webster  
Club, Y. M. C. A.,  
Mathematics.

KATHERINE UTLEY  
Lexington  
Commercial.

# Aurora

EULA V. UNDERWOOD  
*Tecumseh*  
Y. W. C. A., Lenawee  
Club, High Jump and  
Dash Girls' Meet 1915,  
General.

MABEL MARGARET  
VOGNILD *Chicago, Ill.*  
Mu Delta, Physical  
Training Club, Manager  
Senior Folk Dancing  
Girls' Meet 1915,  
Physical Education.

GRACE BELLE VOSBURGH  
*Essexville*  
Kindergarten Club,  
Normal Choir,  
Kindergarten Course.

CLARA E. VANDY BOGURT  
*Tekonsha*  
General.

MERCIE M. VAN AKEN  
*Detroit*  
Y. W. C. A.,  
Kindergarten.

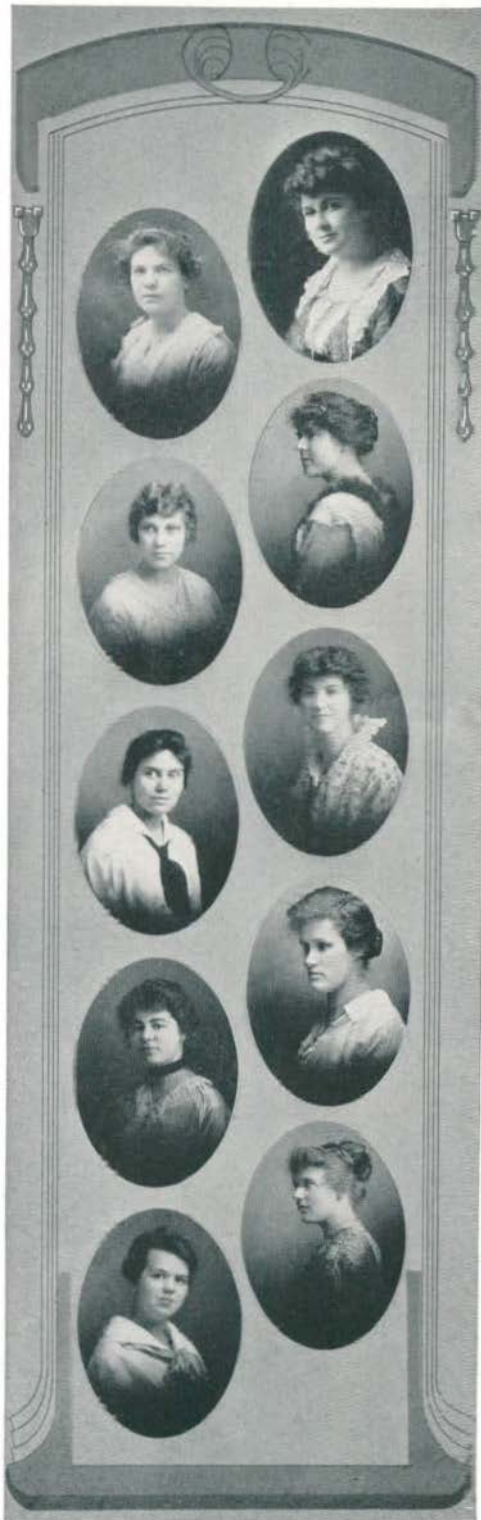

MARJORIE RUTH UPTON  
*St. Joseph*  
Alpha Sigma Tau,  
Kindergarten Club,  
Kindergarten Course.

GENEVIEVE UREN  
*Alpha*  
U. P. Club, Primary.

DAPHNE D. VAN RIPER  
*Lake City*  
Y. W. C. A., Civic  
League, General.

FLORENCE MAUREN  
VOORHIES  
*Harbor Springs*  
Y. W. C. A., General.

SARAH MYRLE VINCENT  
*Lawton*  
General.

# Aurora

HONORA B. WATERS  
*Benzonia*  
Civic League, Primary.

W. DEXTER WHITE  
*Ortonville*  
Chi Delta, Masonic Club,  
Student Council, History  
Club, Education and  
History.

JULIA M. WYLIE  
*Dexter*  
Primary.

ESTELLA E. WILCOX  
*Millington*  
Thumb Club, General.

EDWARD WOOD  
*Eaton Rapids*  
Phi Delta Pi,  
Craftsman's Club, Eaton-  
Jackson Club, Soccer,  
Manual Training.



MABEL E. WEGNER  
Alpha Beta Sigma,  
Lenawee Club, Chemistry  
Club, Mathematics and  
Physical Science.

GENEVIEVE WEIDMAN  
*Croswell*  
Primary.

MARY A. WEBER  
*Chelsea*  
Catholic Club, General.

JEANNETTE WILCOX  
*Bay City*  
Y. W. C. A., Primary.

LENA WALKER  
*Jackson*  
Limited.

# Aurora

DOROTHY L. WILLOUGHBY  
*Alba*  
F. I. Club, History Club,  
Charlevoix-Antrim Club,  
History and English.

JAMES J. WOODS  
*Denton*  
Kappa Phi Alpha, Detroit  
Club, Chemistry Club,  
Track, Physical  
Education.

HARLOW A. WOOD  
*Scottville*  
Phi Delta Pi, Y. M. C. A.,  
Webster Club,  
General.

GERTRUDE D. WOODWORTH  
*Charlotte*  
Y. W. C. A., Primary.

MAY G. WESTFALL  
*Troy, O.*  
Ohio Club, Limited.



H. LOUISE WILLITS  
*Crystal*  
Y. W. C. A., General.

CLARA BELLE WESTGATE  
*Hillsdale*  
College O. E. S.,  
Commercial.

BURMAH WORTZ  
*St. Clair*  
Y. W. C. A., Normal  
Choir, Limited.

GWENDOLYN WEBSTER  
*Ypsilanti*  
Y. W. C. A., Normal  
Choir, History Club,  
German and History.

RHEA MAE WALKER  
*Jackson*  
Limited.

# Aurora

BLANCHE WOODS *Niles*  
 Minerva Society, Y. W.  
 C. A., Girls' Friendly  
 Society, General.

FLORA WILLETT *Lyons*  
 General.

HILDA H. WELLS *Detroit*  
 Laonian Society, Civic  
 League, History Club,  
 Stoic, Oratorical  
 Association, History and  
 English.

WYLMA S. WOOD *Tecumseh*  
 Y. W. C. A., Student  
 Council, Natural  
 Science.

HAZEL BEATRICE  
 WHARTON *Yale*  
 Laonian Society, Latin  
 and German.



ETHEL M. WENIG *Prattville*  
 Y. W. C. A., Primary.

HAZEL M. WAY *Alma*  
 Art Club, Art.

ALLAN C. WILLBEE *Adrian*  
 Chi Delta, Y. M. C. A.,  
 Commercial Club,  
 Lenawee Club, Webster  
 Club, Track, Class  
 Football, Commercial  
 Course.

MABEL H. WEDDEL *Battle Creek*  
 Delta Phi, Fifth Grade  
 Honor Teacher, General.

MILDRED M. WINKLER *Manistee*  
 Y. W. C. A., Girls'  
 Friendly Society, Aurora  
 Joke Editor, English and  
 Mathematics.



# Aurora



BERNICE I. WYCKOFF  
*Ypsilanti*  
Y. W. C. A., Art Club,  
Public School Music and  
Drawing.

NELLIE M. YOUNG  
*Dundee*  
Alpha Beta Sigma, Girls'  
Friendly Society,  
General.

GRACE M. FERRY  
*Ypsilanti*  
Limited.

HELEN E. YOUKER  
*Traverse City*  
Y. W. C. A., General.

PEARL YEOWARD  
*Bay City*  
Y. W. C. A., General.

MABEL E. BJORK  
*Crystal Falls*  
Alpha Sigma Tau,  
Primary.



JUNIOR

# Aurora

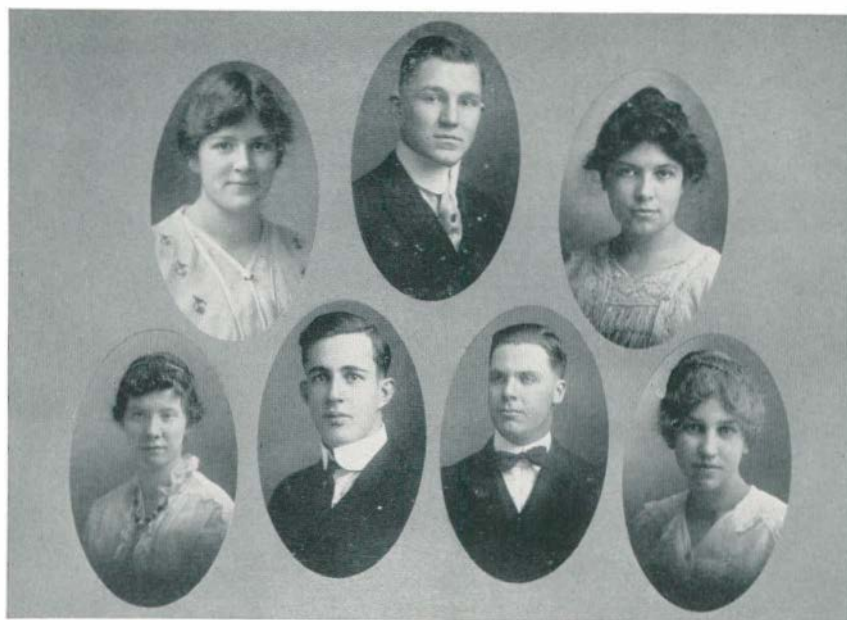

## JUNIOR OFFICERS

MARION O. BAILEY  
*Vice-President*

ETHAN B. CUDNEY  
*President*

BERNICE ELLIOTT  
*Secretary*

CLARK M. FRASIER  
*Yellmaster*

RUSSELL BURNS  
*Sergeant-at-Arms*

GRACE C. BROWN  
*Yellmistress*

MAXINE A. MOSHER  
*Treasurer*

## Annals of the Junior Class of 1915

ON SEPTEMBER twenty-sixth, nineteen hundred fourteen, the doors of Michigan State Normal swung open to receive the annual number of would-be teachers, divided into two groups: our superiors in intellectuality and experience, the Seniors, with whom are those who are to become the finished product by the close of this school year—and our humble selves, the Juniors.

We, of the second class, entered in great fear and trembling, for we were sore afraid. On our entrance into the main building we were confronted by a blackboard bearing in regulation scare-print the words, "DON'T ASK FOOL QUESTIONS!"—we were too frightened to ask *any* questions. Some of those who wished to classify in Physical Education, after having been carefully instructed to go to Mrs. Burton, finally found themselves in Professor Barbour's room, or approached Miss Walton with the question, "May I take tennis and swimming my first term?"

On Monday, September twenty-eighth, the first classes for the term were called, and our memory books contain quite vivid accounts of how we tramped through the halls in a vain endeavor to locate our particular class-rooms.

November ninth dawned bleak and cheerless: this was the day of the Junior-Senior Pull. By four o'clock in the afternoon a large crowd of students had assembled on the banks of the stream. We waited. Finally as the dreary November twilight came hurrying over the land and rosy countenances began to assume purple hues, our heroes received the signal to "tug." The handkerchief marking the center of the rope wavered back and forth; it was more thrilling than a Charley Chaplin Comedy. The Seniors, through their usual ingenuity and quick-wittedness, saved themselves from an icy bath. But the Juniors had won! Harse screams of joy burst from our throats.

November eleventh: The Big Rush of the year. We are too full (of unpleasant memories) for expression.

Friday, December eighteenth, school closed for Christmas vacation, and we journeyed happily homeward. Reports of the term's work followed us.

In the latter part of February a couple of assemblies were turned over to mass-meetings to arouse enthusiasm among the Juniors and to increase the enrollment for the Meet only a few weeks away. "Jerry" made several right-to-the-point remarks, and some of the Junior girls borrowed enough of her "pep" to enroll soon afterward in the events for which they were needed.

The Seniors won the Boys' Meet held on the fourth of March, by a large number of points.

Thursday, March eleventh, the Juniors held a mass-meeting from 6:00 to 7:00 in Normal Hall.

On the evenings of March twelfth and thirteenth, occurred the Girls' Meet, which the Seniors won by twenty-three points. We lost out in the preliminaries and were a little behind all during the race: but we began to *do* things Saturday night and won enough events to make the outcome doubtful and to cause the Seniors some long moments of anxiety. The fact that we proved so strong an opposing force was due in large part to our good-natured and enthusiastic general manager, "Jerry."

Of course, we have been a much stronger, better organized class than any Junior class before us. It is only a law in the progress of any educational institution that each class shall profit by the mistake made by those preceding them, and shall improve each year.

# Aurora



SNAPS OF THE CLASS OF '16

## The Sport of Kings

A recent cartoon represents a king engaged in royal pastime. He sits behind a cannon whose single, round black eye stares into a smoky sky. Stern-visaged, able-bodied men are drawn up beside him. Men they are in the prime of life, trained in the art of war. Carelessly, grimly, he places a human cartridge in the cannon. A second passes. Death has claimed him. Man by man the line diminishes. Life after life answers the bugle call of eternity. But the king has no fear for there are other troops to call forth when taps are sounded for the last soldier in the company. Smoke obscures the picture, but to it the cartoonist gave the suggestive, the dreadful title, "The Sport of Kings."—"The Sport of Kings."



EVA RUTH ARENT

Today, as never before, public opinion is determined to know the real causes of war. Even the laborers of the world are demanding with an insistence that requires an explanation, "Why go we and our brothers to war?" \* \* \*

The causes of war are imbedded deep in the strata of human life. Throughout the early development of the English nation it was war, war, war, until at the dawn of the thirteenth century the wealthy barons demanded of King John and his coterie recognition of their rights as English citizens. This was the first step in the direction of popular responsibility in government. Evidence of their growing capability was manifested in their discovery that that odious tyrant engaged in warfare and oppressed his own people for no other reason than that he might be all powerful. \* \* \*

This old out-worn precedence has been projected into the twentieth century and with what result? Today, across the gray, sounding Atlantic, the lowering sky is dark with rain as though the elements would conceal the sight of man entrenched to kill his brother. \* \* \*

But think you people of a peaceful nation, that what you have just witnessed are the most dreadful consequences of war? In our sister countries are thousands of stricken homes. There stands the mother waiting for her boy who will never return. Yonder is the widow, a babe in her arms. All about are once happy dwellings now in smouldering ruins. \* \* \*

From such conditions, nations have sought various ways of escape. For forty years Europe has been accumulating armaments and war material along with the suspicions, falsehoods and ambitions which have attended and vitalized them. But do great armaments, the preparation for war, insure peace? Not only have they completely failed to preserve peace, but this very preparedness has opened the gates and let loose the dogs of war. But perhaps the much-heralded panacea—that of the financial control by banks of the nation's resources is adequate. If that be the solution, why last August were the thunderbolts of war hurled seemingly out of a clear sky? Why? Because the governments of Germany, France and England had long been preparing for this struggle. \* \* \*

What, then, is the remedy, if there be one? Citizens of the United States, does it not lie in transferring the responsibilities of war to the common people? World-wide peace cannot be attained through the efforts of one, or of a few, but of the multitude. \* \* \* It has been said that, "Peace rules the day, when reason rules the mind." But that day will dawn upon the nation of the world only when it shall be impossible to declare war except by the direct vote of all men and women; only when the divine right of the common people has been recognized and they themselves say, "We will not go forth to war until we ourselves have voted for it and are willing to face our Creator with bloody hands and try to justify our conduct." \* \* \*

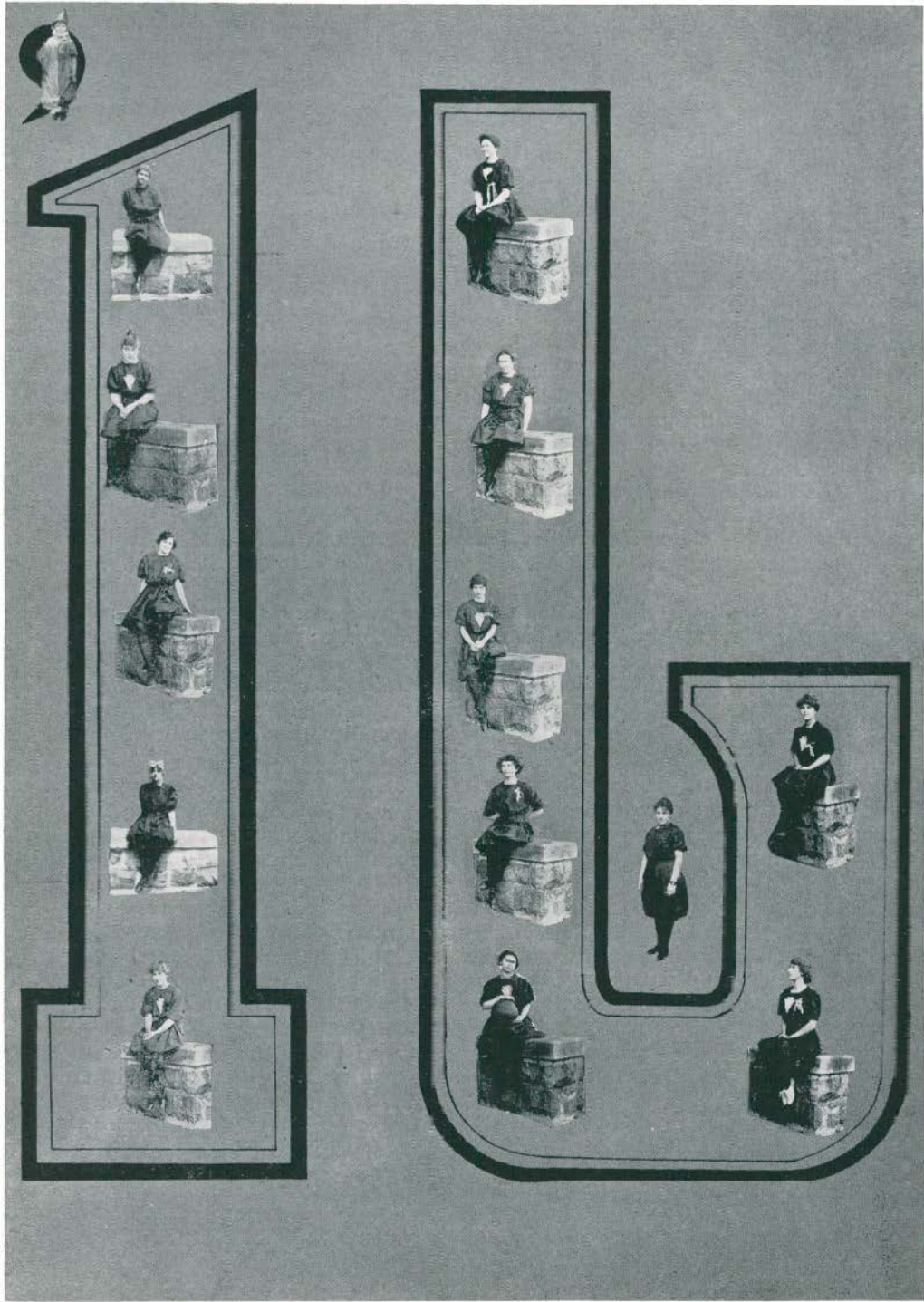

JUNIOR MANAGERS GIRLS' MEET



C. Aslow

DEGREE CLASS OF 1915

page 10.



## Degree Class of 1915

THE members of the faculty look back with pride to that memorable day when the degree class of 1915 entered this College as Juniors. The classifiers beamed at the assemblage of promising young climbers after wisdom. Even the President glowed with joy at what seemed to him to be an omen of success awaiting him as he entered upon his first year's work here.

As the weeks passed, whether our lot was prosperity or adversity we hastened on, struggling for the success which our instructors assured us was inevitable for those who really did their best.

When a year had sped its course, our halls again were opened to an entering class, but alas, how different. The classifiers gasped and worked for hours trying to untangle the difficulties into which these little ones had stumbled. The President's smile was replaced by a sadly worried look as he hurried around the building, or consulted the Juniors in his office. But they did their best, and as we look back, feelings of pride are mingled with those of scorn which we felt at first.

Time went on and we became addressed as DEGREE STUDENTS. How everyone looked up to us, and how we swelled with pride at our right to enter the Degree Class meetings! We are the largest degree class in the history of M. S. N. C., due largely to the fact that our numbers have been increased by the first regular three-year Household Arts Class.

With spring came Caps and Gowns. Was the donning of these an entirely joyful occasion? Be assured that then, if not before, we realized how soon we should have to give way to another class who would pace Normal Hall as lords of the domain. Everyone felt the depression of the approaching separation.

And now when June comes and our new auditorium opens its doors to receive us, the first class to graduate there, as we cross the campus with our stately tread, our cup of joy will be full. But our hearts will always beat a little faster, and our eyes gleam a little brighter as we think of our days spent here and of our love for this, our best friend, our Alma Mater.

# Aurora

JULIA M. CHEETHAM  
*Lowell*  
Y. W. C. A.,  
Household Arts.

COLLAH BRINK  
*St. Charles*  
Kappa Psi, Junior  
Degree.

RAYMOND CARR  
*Ypsilanti*  
Chi Delta, Senior  
Degree.

JOHN ALFORD  
*Ypsilanti*  
Arm of Honor, Baseball  
Captain 1913, Degree.

C. F. BANGHART  
*Burlington, Iowa*  
Senior Degree.



GUY A. BEDELL  
*Ypsilanti*  
Arm of Honor,  
Degree.

GEORGIA HAZELTON  
BURROWS  
*Vermilion, Ohio*  
Ohio Club, Household  
Arts, Junior Degree.

ELIZABETH CAUGHEY  
*Ann Arbor*  
Civic League, Catholic  
Club, Household Arts.

EDITH M. BOICE  
*Ypsilanti*  
Treble Clef, Y. W. C. A.,  
Junior Degree.

ESTHER CLINE  
*Seattle, Washington*  
Pi Kappa Sigma,  
Senior Degree.

# Aurora



MARJORIE L. HAMLIN  
*Eaton Rapids*  
College O. F. S.,  
Jackson-Eaton Club,  
Household Arts.

GEORGIANA W.  
HATHAWAY *Ypsilanti*  
Zeta Tau Alpha, *stoic*,  
Oratorical Board,  
Household Arts,  
Junior Degree.

HAROLD A. HENDERSHOT  
*Brooklyn*  
Lincoln Club, Jackson  
Eaton Club, State  
Representative of  
Oratorical Board,  
Degree Representative  
on Aurora Board,  
Junior Degree.

HAZEL E. FULLER  
*Chagrin Falls, Ohio*  
Ohio Club, Junior  
Degree, Household  
Arts and Art.

HARRIETT ELIZABETH  
EVANS *Coldwater*  
Y. W. C. A., Junior  
Degree, Latin.

HAROLD R. GORDON  
*Detroit*  
Kappa Phi Alpha,  
Webster Club, Soccer  
Team '12, '13, '14,  
Student Council, Vice-  
President Men's Union,  
Mathematics, Degree.

IDA E. CAPPON  
*Holland*  
President Household  
Arts Class, Household  
Arts.

LAVINA J. CAPPON  
*Holland*  
Vice-President of Degree  
Class, Household Arts.

OLIVER B. HEALY  
*Bad Axe*  
Kappa Phi Alpha,  
Junior Degree,  
Mathematics and  
Physical Science.

CLARENCE O. GEIGER  
*Napoleon*  
Y. M. C. A., Jackson-  
Eaton Club, Normal  
Choir, Eighth Grade  
Honor Teacher,  
Junior Degree.

# Aurora

IDA ALICE LILLIE  
*Grand Rapids*  
Grand Rapids Club,  
Household Arts.

O. W. LEKSTRUM  
*Sparta*  
Chi Delta, Mandolin  
Club, Track, Junior  
Degree, Social Science.

RUTH KIRK  
*Adrian*  
Treble Clef, Junior  
Degree, Physical  
Training.

BENJAMIN KLAGER  
*Ann Arbor*  
Junior Degree.

BESSIE M. JACKSON  
*Addison*  
Y. W. C. A., Civic  
League, History Club,  
Lenawee Club, History  
and Psychology, Junior  
Degree.

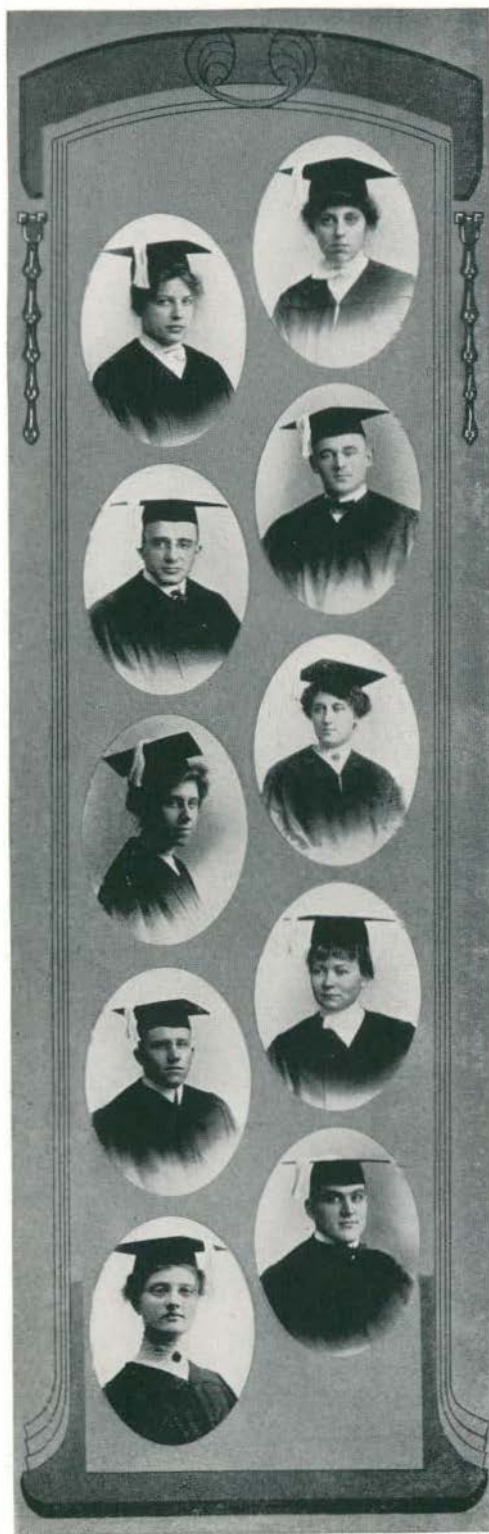

WINIFRED E. LOOKER  
*Ann Arbor*  
Alpha Sigma Tau,  
Household Arts,  
Junior Degree.

DEYO S. LELAND  
*Colon*  
Arm of Honor, Secretary  
of Athletic Council,  
Manager of Track Team,  
Fraternity Editor of  
Aurora 1915, General  
Manager of Junior-  
Senior Track Meet,  
Honor Teacher, Junior  
Degree, Physical  
Education.

KATHARINE MATHER  
*Columbia, S. Carolina*  
Kappa Psi, Y. W. C. A.,  
Student Council,  
Honor Teacher,  
Household Arts.

RUTH HARRIET LYON  
*Oberlin, Ohio*  
Alpha Beta Sigma, Ohio  
Club, Household Arts.

HERBERT E. MOORE  
*Toledo, Ohio*  
Arm of Honor,  
Junior Degree.

# Aurora

AGNES POE  
*Ypsilanti*  
Craftsmen's Club,  
Y. W. C. A., Junior  
Degree.

EARL T. OAKES  
*Marlette*  
Junior Degree, Physical  
Science and Mathematics.

CHARLES N. PONTON  
*Sherman*  
Chi Delta, Lincoln Club,  
Y. M. C. A., Commercial  
Teachers' Club, Normal  
Temperance Association,  
Track Team, Cross  
Country Team.

ARTHUR ANSLOW  
METCALF  
*Caro*  
Phi Delta Pi, Lincoln  
Club, Peace Contest,  
Band, Junior Degree.

CORNELIA NEWMAN  
*Star City, Indiana*  
Quadrangle Club,  
Physical Training Club,  
Y. W. C. A., President  
of Women's Self-  
Government Association,  
Manager Senior Emperor  
Ball, Girls' Meet, Junior  
Degree, Physical  
Education.



H. RAY RUSSELL  
*Royal Oak*  
Phi Delta Pi, President  
of Student Council,  
Webster Club, Senior  
Degree, Science and  
Mathematics.

LOUISE MARY PETERSON  
*Grayling*  
Alpha Delta Sigma,  
Household Arts,  
Junior Degree.

MARY LOUISE OGELBY  
*Grand Rapids*  
Civic League, District  
Representative Women's  
Self Government  
Association, Junior  
Degree, Primary.

MAUDE OUTHWAITE  
*Grand Rapids*  
Kappa Gamma Phi,  
Junior Degree.

PAUL TORY RANKIN  
*Ypsilanti*  
Chi Delta, Chemistry  
Club, Lincoln Club,  
Y. M. C. A., Oratorical  
Board, Senior Degree,  
Philosophy and  
Education.

# Aurora

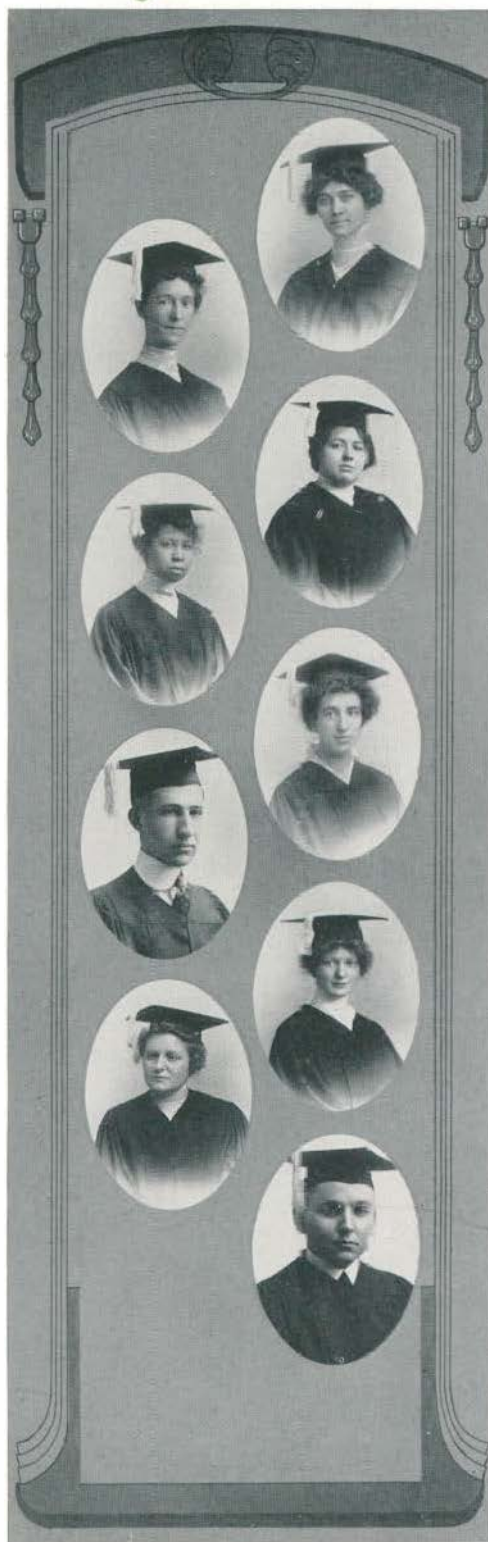

MARY ESSELSTYN  
TRUMPOUR *Cheboygan*  
Junior Degree.

MARY ELLA WHITE  
*Ypsilanti*  
Junior Degree.

HARRY L. SMITH  
*Ypsilanti*  
Alpha Tau Delta,  
Chemistry Club, Stoic,  
Y. M. C. A., Honor  
Teacher Open Air Room,  
Student Assistant in  
Chemistry, Junior  
Degree, Physical Science.

EVANGELINE VAN NEST  
*Brown City*  
Kindergarten, Degree.

ETHEL JANE WOOD  
*Pontiac*  
Theta Lambda Sigma,  
Y. W. C. A., Junior  
Degree, Household Arts.

HAZEL M. WHELAN  
*Muskegon*  
Junior Degree, Household  
Arts.

INEZ S. SUTTON  
*Ann Arbor*  
Degree.

RUTH HARRIET TUCKER  
*Ypsilanti*  
Sigma Nu Phi,  
Household Arts.

WILLIAM H. TEDROW  
*Wauseon, Ohio*  
Chi Delta, Glee Club,  
Normal Band,  
Y. M. C. A., Captain  
Soccer 1914, Junior  
Degree, Science.



HOSPITAL AND NURSE CROSS



EMMA R. CROSS  
*College Nurse*

PERHAPS no one on the campus fills a larger place in the lives of the students than does Miss Cross. Ever on the alert for students who are ill, she has learned to know a large part of the student body. A tender nurse to the ill, a pleasing companion to the convalescent, a faithful councilor to the robust, she remains ever a true companion to those who, unfortunate in becoming ill, are fortunate in making her acquaintance. Health Cottage has removed a part of the dread attending "illness away from home." With its airy rooms, its good things for sick folks to eat, and the watchful care administered by Miss Cross it has become one of Normal College's largest assets.

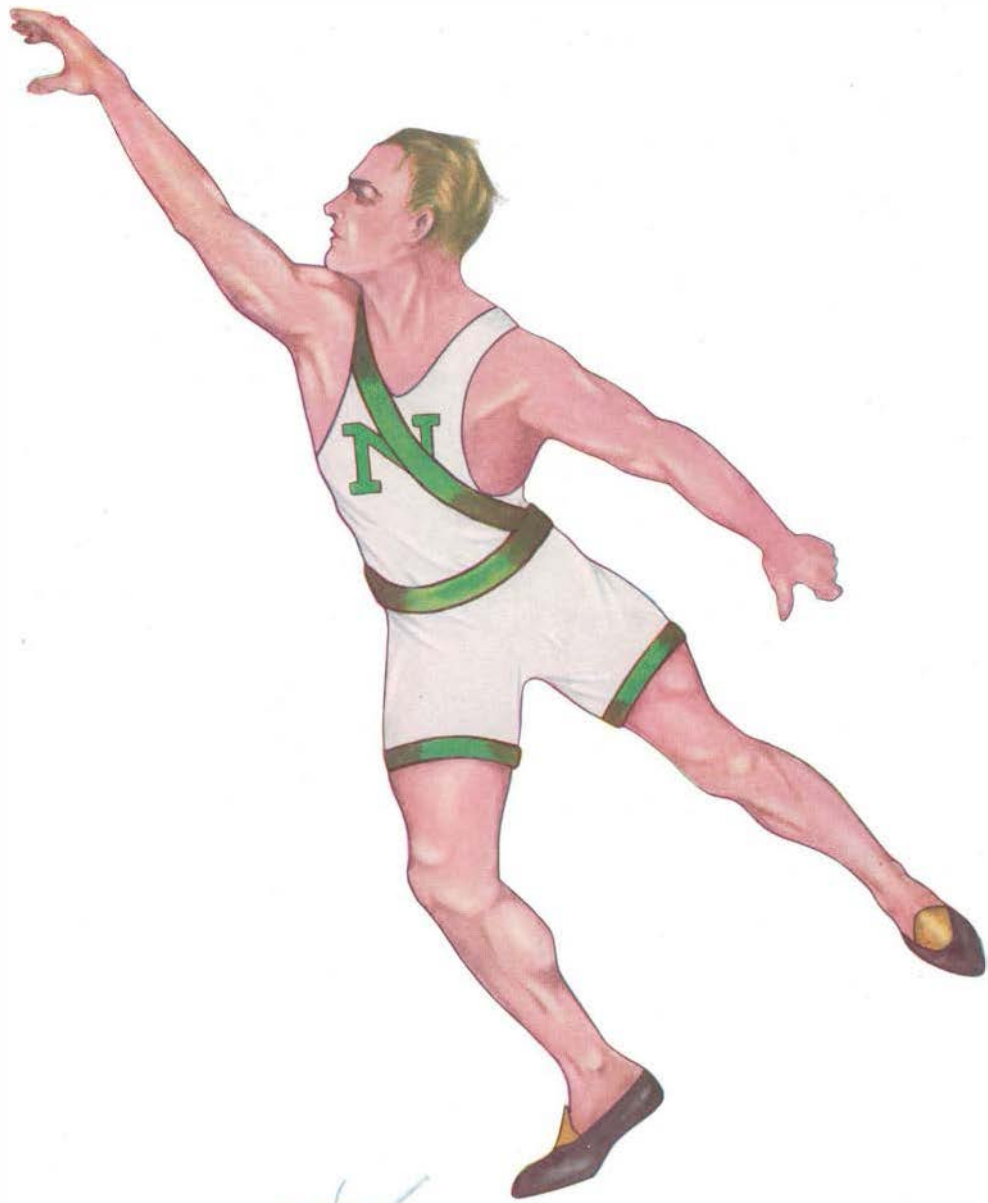

McMillan & Co.  
67 15





DIRECTOR BEYERMAN



PROFESSOR BOWEN



COACH RANSOM

## Athletics

THE first of athletic sports to become a feature of student life at Ypsilanti was baseball, which began in the early 80's or perhaps in the late 70's. Track athletics started in 1888 and tennis in 1889. Around 1890 several track meets, then called field day, were held. Football began about 1890. The Normal joined the Michigan Intercollegiate Association in 1895 and took part in its track meets for six or seven years, baseball and tennis being a part of the meet. In 1895 or 1896 basketball was begun. Up to that time there had been no hired coaches, but in the later 90's a few men from the U. of M. were secured for short terms to coach the teams before important contests. In 1900 Coach Teetzel was employed by the College, serving for three years. Beginning with 1903 the policy was instituted of employing an alumnus or a university athlete to coach the football and baseball team. In 1910 Mr. F. G. Beyermann of New York was secured as coach of track and basketball, with general oversight of all the athletic work, special coaches being employed for baseball and football. LeRoy N. Brown of the class of 1908 served in the latter capacity from 1911 to 1914, when Dr. Ransom took his place. The present season has been a successful one, football and basketball teams winning most of their games against strong teams, and our track team is one of the strongest the College ever had.

"Athletics for everybody" has been the motto of the Normal College from the earliest days, and a very large percentage of all the men are enrolled every term in some form of athletics. About 75 per cent. of all the men in College are in athletics this year. And athletics for girls is also an important feature of our College life. About one hundred girls enroll in tennis classes and about as many more play the games for pleasure at other hours. Hockey and swimming also attract large numbers. Most important of all in this direction is the Girls' Meet, which comes off each March and enrolls as participants about 500 girls, representing the two classes. The Meet this year was unusually interesting and successful, the upper class winning by a margin of about two per cent.

# Aurora

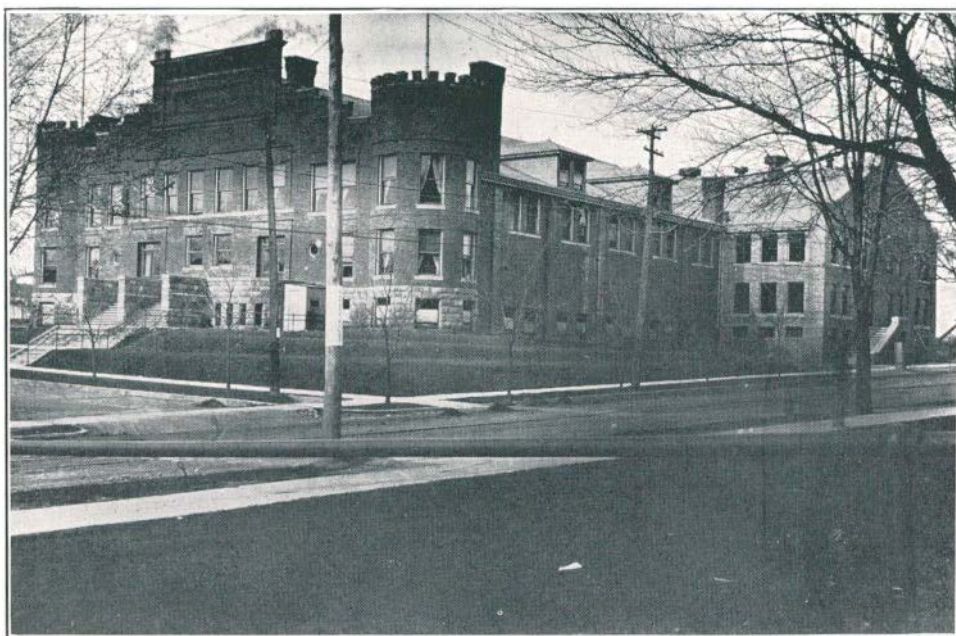

## GYMNASIUM



STRAUB  
*Yellmaster*



JAMESON  
*Yellmaster*

## ATHLETIC COUNCIL

Chairman—W. P. Bowen

### FACULTY MEMBERS

President Charles McKenny  
Dimon H. Roberts  
Webster H. Pearce  
Bert W. Peet  
Frederick R. Gorton  
Frederick G. Beyermann  
Mrs. Fannie C. Burton

### STUDENT MEMBERS

Ann Pratt  
Lillaine Wise  
Deyo Leland  
Howard Pearl  
Henry Loper  
Oliver Johnson  
John Hartman



## Wearers of the "N" on Our Campus

Davis, '10, '14  
 Tague, '10  
 Alfred, '11, '12, '13  
 Brundage, '10, '12, '13, '14, '15  
 Bell, '10, '11, '12, '13, '14  
 Old, '11, '12, '13, '14, '15  
 Moore, '12, '13, '14, '15  
 McMillen, '12, '13, '14  
 Leland, '13, '14, '15  
 Morrison, '13, '14  
 McRay, '14  
 Kishigo, '13, '14, '15  
 Pearl, '12, '13, '14, '15  
 Hartman, '13, '14  
 Rynearson, '14, '15  
 Jameson, '12, '13, '14  
 McKenny, '13, '14  
 Shawley, '14, '15  
 A. Staub, '14  
 C. Straub, '14, '15  
 Gee, '14  
 Stewart, '14  
 Hause, '14

Chloe Todd, '11, '12, '13, '14  
 Stanbery, '14, '15  
 Ott, '13, '14  
 Cudney, '14  
 Meade, '14, '15  
 Oakes, '10, '11, '14  
 Armstrong, '14, '15  
 Langton, '14  
 Mayer, '14  
 Tedrow, '13, '14  
 Loper, '14  
 Ried, '14, '15  
 Robinson, '14  
 Gordon, '13, '14  
 E. Wood, '13, '14  
 Fraser, '15  
 Ponton, '14  
 Springer, '13, '14  
 Wigent, '13, '14  
 Kaye, '14  
 T. Jefferson, '14  
 Sherman, '13, '14

# Aurora



## The Football Team

### THE LINEUP

Cudney <i>Center</i>	Morrison <i>Tackle</i>	Hartman <i>Tackle</i>	Pearl <i>End and Half</i>
Ott <i>Guard</i>	McKenny <i>Tackle</i>	Kishigo (Capt.) <i>Full and End</i>	Langton <i>Quarter</i>
Meade <i>Half</i>	Armstrong <i>Half</i>	McRay <i>Full and End</i>	Oakes <i>Guard</i>
Loper <i>Quarter and Half</i>	Robinson <i>End</i>	Mayer <i>Quarter</i>	Ried <i>Full and Half</i>
	Old <i>Assistant Coach</i>		Ransom <i>Coach</i>

### SCHEDULE

OCTOBER 10	Michigan All-Fresh at Ann Arbor	Normal 0, All-Fresh 7
OCTOBER 16	Alma at Alma	Normal 0, Alma 0
OCTOBER 31	Assumption at Ypsilanti	Normal 32, Assumption 10
NOVEMBER 4	Polish Seminary at Ypsilanti	Normal 27, Poles 12
NOVEMBER 14	Kalamazoo at Ypsilanti	Normal 0, Kazoo 10
NOVEMBER 21	Hillsdale at Ypsilanti	Normal 13, Hillsdale 7

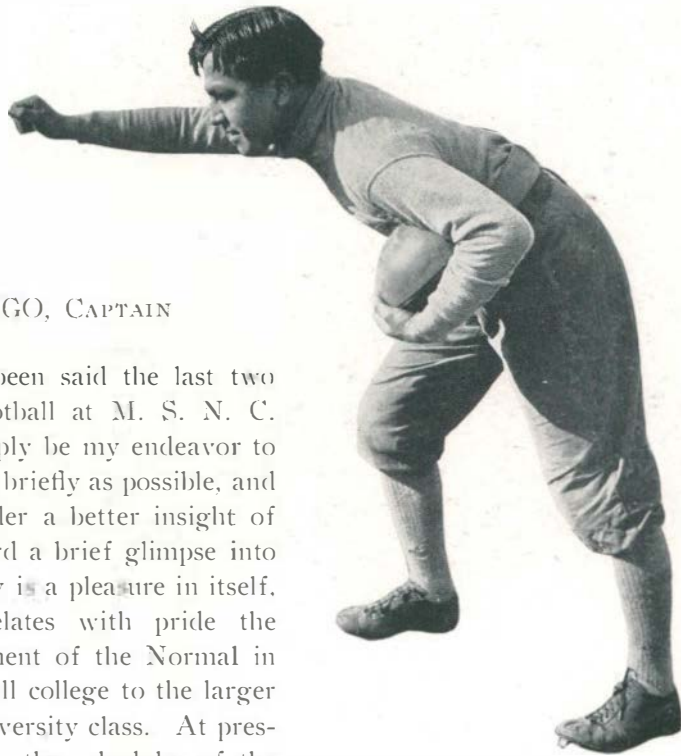

WM. KISHIGO, CAPTAIN

SO MUCH has been said the last two years about football at M. S. N. C. that it will simply be my endeavor to summarize the past as briefly as possible, and perhaps give the reader a better insight of the present and hazard a brief glimpse into the future. This duty is a pleasure in itself, as every student relates with pride the growth and development of the Normal in football from the small college to the larger college and minor university class. At present she is admitted to the schedules of the strongest football teams of the M. I. A. A.

Great things were expected of the team because it was practically made up of veteran players. The one problem of the year was to develop a quarterback. Not being able to solve this problem is probably the reason why we lost games. The season was closed in a fitting manner by defeating our old traditional foe, Hillsdale.

Since 1912 our football strength has been felt by the other colleges of the state. These colleges are allied in an association, and it is impossible to arrange a schedule with them. Each year we are forced to wait until the other colleges have their schedules made out and then we can get only what is left. To join this association would be a good thing for us and the other colleges. They need the strong opposition we are capable of giving them and we need the games. By bringing the proper forces together we can get into the association. Our teams could then compete for the championship of the state and with an even break of luck could in a year or two be at the head of the M. I. A. A.

# Aurora



## College Reserves

### THE LINEUP

Townsend  
*Center*

Keim and Kimball  
*Right Tackle*

B. Oakes  
*Left Tackle*

Menerey  
*Left Half*

Holen, Heussner  
*Right Guard*

Fraser  
*Right End*

Loper  
*Right Half*

Stanbery  
*Quarter*

Olds  
*Coach*

Wood  
*Left Guard*

Rynearson  
*Left End*

Barnes  
*Full Back*

Chalmers  
*Substitute*

# Aurora



◁LINE PUNCHERS▷



~:VARSITY:~



TO THE VICTORS GO THE  
"SPOILS"



"GIANTS"



"BUCK" & "HANK"



"SOCCERITES"



~:SQUAD:~



~:RESERVES:~

FOOTBALL AND SOCCER SNAPS

# Aurora



## Soccer Team

### SOCCER LINEUP

Wood .....	Goal
Stewart .....	Right Full
McMillen .....	Left Full
Wigent .....	Right Half
Springer .....	Left Half
Tedrow .....	Center Half
Brundage .....	Outside Right
Gordon .....	Inside Right
Gee .....	Center Forward
Hause .....	Inside Left
Sherman .....	Outside Left
Davis .....	Substitute
Beyermann .....	Coach

### SOCCER SCHEDULE

October 24	Normals.....	0	U. of M.....	0
November 7	Normals.....	0	U. of M.....	3
November 12	Normals.....	1	Battle Creek .....	0
November 14	Normals.....	0	Detroit .....	0
November 18	Normals.....	1	Battle Creek .....	0
November 28	Normals.....	0	Detroit .....	3



## W. H. TEDROW, CAPTAIN

**T**HE first call for the soccer squad at the beginning of the Fall term brought out eight of last year's men and some twenty-five recruits. Some of the new men knew something of the game, which is destined to take the place of Rugby football in many high schools, but the majority of them knew nothing about the game. In its short history in the Normal, the prospects for a winning team never seemed brighter.

While we gained much by having such a large number of experienced men to build a team around, we leave only one of this year's team for next year, Captain-elect Springer. Yet we hope that he will be able to turn out a team even better than the team of 1914.

The bringing of some of the leading soccer teams of Detroit here seemed to arouse many to the fact that there are great possibilities for the game, once they are developed. This year witnessed the placing of soccer on an equal basis with other college sports. We hope that this will induce men to learn the game.





## Basket Ball

### THE LINEUP

Rynearson (Capt.)  
*Forward*

Armstrong  
*Forward*

Moore  
*Center*

Fraser  
*Guard*

Pearl  
*Guard*

Mead  
*Substitute*

Prof. Bowen  
*Director*

Ransom  
*Coach*

### SCHEDULE

Normals	38	Detroit College of Law	25
Normals	29	Polish Seminary	42
Normals	45	Battle Creek	29
Normals	63	Defiance	32
Normals	38	St. Johns	21
Normals	24	Polish Seminary	30
Normals	42	Hillsdale	21
Normals	33	Defiance	27
Normals	51	Adrian	35
Normals	37	Kalamazoo	24
Normals	20	Battle Creek	44
Normals	41	Mt. Pleasant	16



ERNEST RYNEARSON, CAPTAIN

**W**ITH two veterans back and a large number of recruits fighting to fill the vacancies of left and right guards and right forward, the prospects for a winning basketball team were unusually bright.

The schedule this year was somewhat different from that of last year, due to the fact that such teams as Detroit "Y" and Ann Arbor "Y" were eliminated. This was done so that more college teams could be met.

Considering that only two veterans were back, the season was remarkable for the number of games won. Nine victories out of twelve games were added to the long list of triumphs of former years. Not only in our own state, but also in Ohio, has the name of this school been established. We hope that the teams which follow will be able to carry on the good work done by the team representing the Normal College in 1915.

# Aurora



#### DASHES—

Meade, Joy Woods, John Woods, Cash, McRay.

#### MIDDLE DISTANCE—

Olds, Rood, Woods, Shawley and Winters.

#### DISTANCE—

Straub, Ponton, Wilber, Wilbee, Hartman, Jameson.

#### HURDLES

Armstrong, Leland, Meade, McRay.

#### WEIGHTS—

Reid, Philps, Hartman.

#### JUMPS—

Joy Woods, Philps, Davis.

#### POLE VAULT—

Armstrong, Reid, Philps, Barnes.

#### COACHES—

Ransom and Beyermann.

### THE SCHEDULE

May 10—Hillsdale at Hillsdale—Normal 71, Hillsdale 52.

May 15—Albion, Kalamazoo and Ypsilanti Triangular Meet at Albion—  
Normal 52, Kalamazoo 34, Albion 32.

May 22—Olivet at Ypsilanti—Normal 74, Olivet 48.

May 29—Alma at Ypsilanti.

## DEYO LELAND, CAPTAIN

**A**CCORDING to those who know the history of Normal's track team, the team representing the college this year is the strongest ever turned out. It is a remarkably well balanced team, especially in dashes and long distance men, hurdlers, pole vaulters, jump and weight performers. The indoor season opened with a decided victory for the Seniors over the Juniors. This meet had much to do in preparing the team for the season. The meet with the Detroit Y. M. C. A. team proved to be a stumbling block on the indoor schedule. The Normal men did good work but were up against some of the best men in Michigan. The men can be praised for doing as well as they did. The indoor season closed by the Normal men winning the Western Michigan Intercollegiate Championship. Six men journeyed to Grand Rapids, competing against the college and Y. M. C. A. team of Michigan. Their work was remarkable. Not only did they win the championship by a large margin, but they put Ypsilanti on the map in that part of the country.

The outdoor season has better prospects than the indoor season has had. The schedule opened at Hillsdale, May 10. Then followed a triangular meet with Kalamazoo and Albion Colleges at Albion, May 15. We met Olivet here May 22, and clashed with Alma May 29.



# Aurora

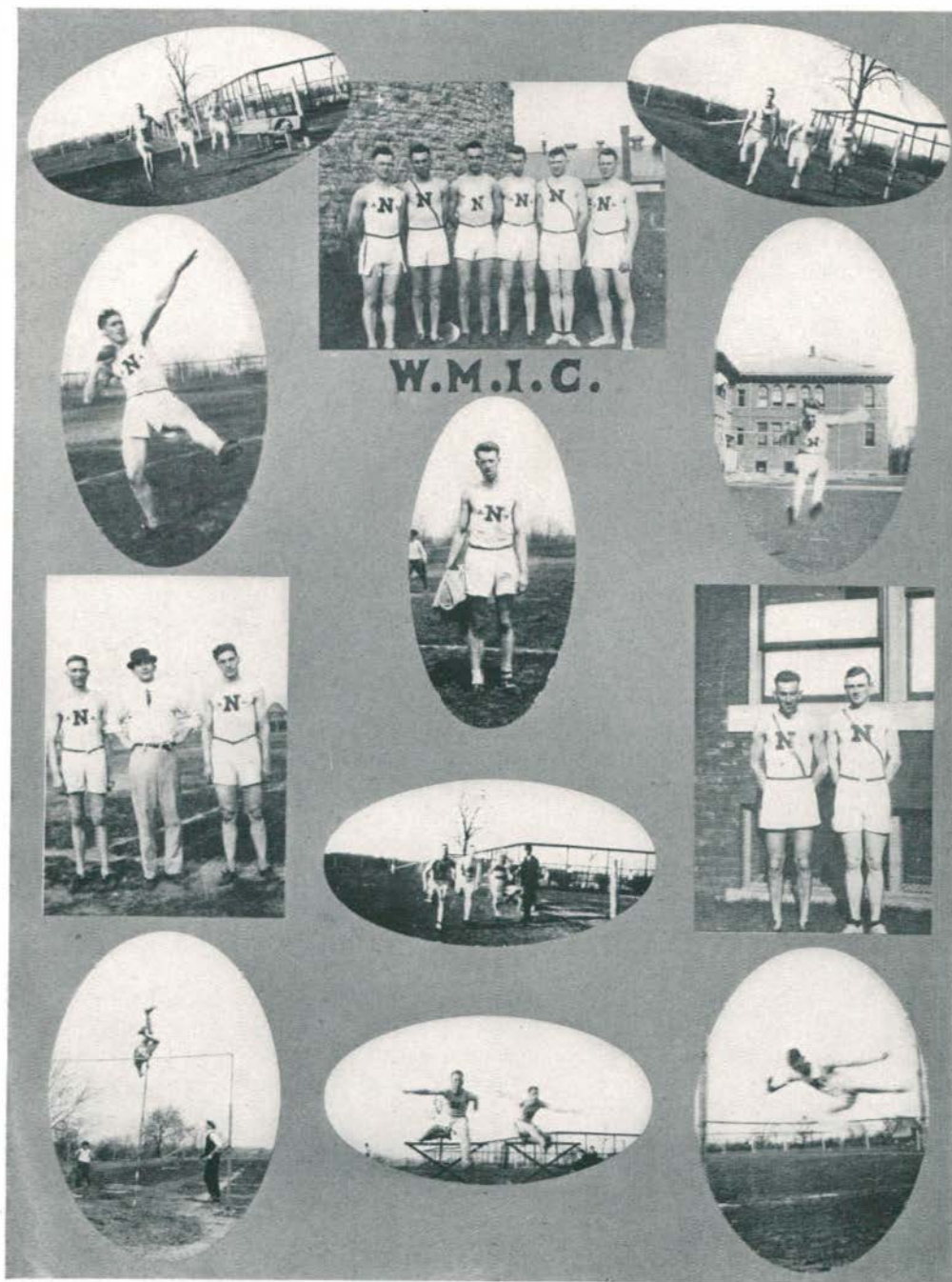

## TRACK SNAPS

# Aurora



**"YOUR OUT"**

**MASCOT**



**"906"**



**SAFE**



**HIT IT**



**COUNCIL OF WAR**



**A HOT ONE**



**BATTLEGROUND**



**TAKE MY PICTURE**



**"EXTREMES"**



**A PEG HOME**



**I POSED**

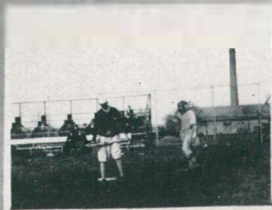

**THINKING IT OVER**



**HIT THE DUST**

## BASEBALL SNAPS

# Aurora



## THE LINEUP

Fausey <i>Short Stop</i>	Mead <i>Right Field</i>	Armstrong <i>Catcher</i>	Rutan <i>Left Field</i>	Barnes <i>Right Field</i>
Langton <i>Second Base</i>	Davis <i>Short Stop</i>	Murry <i>First Base</i>	Pearl (Capt.) <i>Center Field</i>	
Kishigo <i>Catcher</i>	Delong <i>Third Base</i>	Torrey <i>Pitcher</i>	Lawson <i>Pitcher</i>	Johnson <i>Third Base</i>
Ransom <i>Coach</i>				

## SCHEDULE

APRIL 16—Battle Creek at Ypsilanti—Normal 5, Battle Creek 3.  
 APRIL 24—U. of M. Fresh at Ann Arbor—Normal 2, Fresh 3.  
 MAY 1—U. of M. Fresh at Ypsilanti—Normal 2, Fresh 8.  
 MAY 8—Polish Seminary at Orchard Lake—Normal 0, Poles 3.  
 MAY 14—Western Normal at Ypsilanti—Normal 0, Western 4.  
 MAY 20—Albion at Albion.  
 MAY 21—Battle Creek at Battle Creek.  
 MAY 22—Hillsdale at Ypsilanti.  
 MAY 26—Olivet at Olivet.  
 JUNE 11—Alma at Alma.  
 JUNE 12—Mt. Pleasant at Mt. Pleasant.



# Aurora

## HOWARD PEARL, CAPTAIN

**T**HE first call for battery candidates was issued about two weeks before Spring vacation. Only three men reported: Kishigo, veteran, and Armstrong, for the catching position, and Torrey for the mound job. The call was issued for all candidates for the team as soon as school opened after vacation. About forty men responded, a large majority of them recruits. Soon the squad was cut to the eighteen men who showed the most promise and real work began.

The first game against Adrian was cancelled because of rain. One week later Battle Creek came here and was defeated 5 to 3, in weather more suitable for football than baseball. The next game was with the All-Fresh team of Ann Arbor. This game was ended at the end of the fifth inning with the score 3 to 2 in favor of the Fresh. The Normals just began to hit their stride in the third inning and if the game had lasted the full nine innings the result might have been different. One week later the Fresh came to Ypsilanti, and in one of the most ragged games seen on Normal in years, defeated the Normals 8 to 2. The next encounter was with the Polish Seminary. The team, strengthened by the addition of Lawson, played the Poles to a standstill, losing 3 to 0. Only six hits were made during the entire game. The Normals weakened in the middle of the third inning and with errors allowed the Poles to run in their three runs. After that the Normals settled down and played airtight ball. The team seems to have struck its stride and promises to give Kalamazoo a fight for honors when they meet. On account of the Aurora going to press, the result of the remaining games cannot be given. However, the team hopes to win the remainder of the schedule.

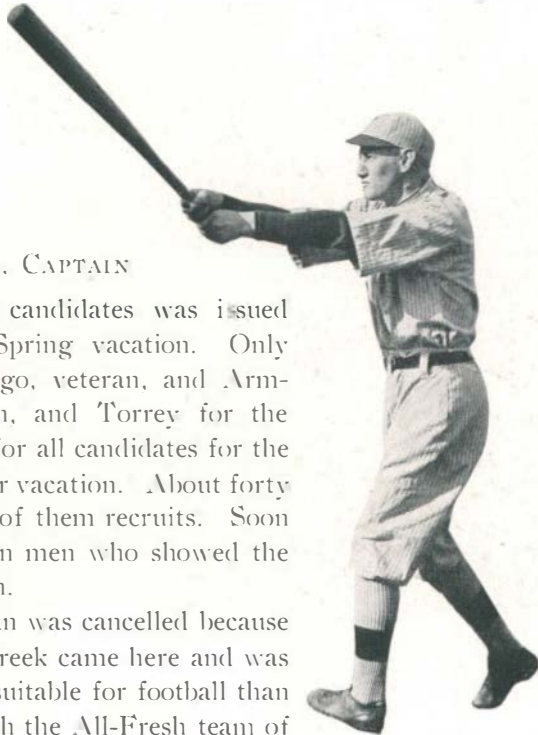

# Aurora

## TENNIS TEAM :1915:



**RETTING**



**COMBS**



**KIRK**



**DENANCRE**



**HUTCHINSON**



**GARDNER**



**CAPT.  
BRUNDAGE**



**JEFFERSON**

# Aurora



**"YOUR SERVE"**



**SCIENCE COURTS**



**"SHOOT"**



**COURT JUDGE**



**A HIGH ONE**



**"I'VE GOT IT"**



**?COURTS FULL?**



**FIRST BALL**



**BUSY DAY**



**VARSITY COURTS**

ON OUR "COURTS"

# Aurora

Dedicated to President L. H. Jones  
of the  
Michigan State Normal College  
in token of  
respect and esteem

## M.S.N.C. Field Song

Words by  
J. L. FISK

Music by  
GEO. P. BECKER

### INTRO

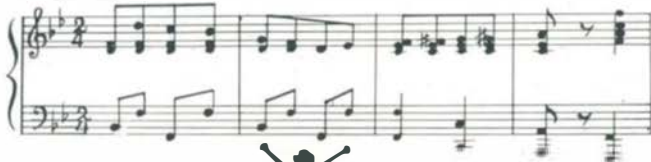

When our gal-lant Nor-mal war-ri-ors march to meet the foe,  
Nor-mal yells help con-quer, Nor-mal spir-it wins the day



Con-fi-dent of vic-to-ry we'll cheer them as they go  
Root for dear old Yp-si and we'll have things all our way

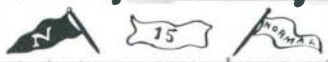

Green and white is fly-ing see our col-ors  
When the whis-tle sound-ed and the game is



gay For we are going to win to-day  
o'er We'll have the big end of the score

# Aurora

## CHORUS



Go you Nor mals we're for you Just as

long as skies are blue Go on to



vic to ry, Dear M N C Rah Rah Rah



Show them we are al - ways there With a team that

al - ways dare To fight with all their might for dear old



M N C C



Normal High School Football Team

THE LINEUP

Riley  
*Left End*

Wright  
*Left Tackle*

Gross  
*Left Guard*

Ried  
*Center*

Boutell  
*Right Guard*

Canfield  
*Right Tackle*

Dusbiber  
*Right End*

Snyder  
*Quarter*

Jameson  
*Full and Half*

Willard  
*Half*

Erwin  
*Half*

Clayton  
*Full*

Mr. Manning  
*Manager*

A. Straub  
*Coach*

Won 3

Lost 4



## Normal High School Basket Ball

### THE LINEUP

D. Jameson (Capt.)  
*Left Guard*

A. Erwin  
*Right Guard*

F. Canfield  
*Center*

R. Willard  
*Right Forward*

N. Freeman  
*Left Guard*

G. Holmes  
*Substitute Forward*

E. Ried  
*Substitute Guard*

L. Olds  
*Coach*

Won 9

Lost 6



## Normal High School Baseball Team

### THE LINEUP

Willard <i>Short Stop and Center Field</i>		Herkimer <i>Left Field</i>
Ried <i>Right Field</i>		Canfield <i>Pitcher and Right Field</i>
Erwin <i>Pitcher and Right Field</i>		Devine <i>Short Stop and Center Field</i>
Dushiber <i>First Base</i>	Snyder <i>Third Base</i>	Freeman <i>Second Base</i>
	Rusling <i>Catcher</i>	Stanbery <i>Coach</i>

### THE SCHEDULE

Wayne .....	0	Normal High.....	12
Milan .....	7	Normal High.....	6
Pontiac .....	4	Normal High.....	8
Howell .....	1	Normal High.....	10
Ypsi High .....	4	Normal High.....	6
Detroit Central .....	1	Normal High.....	3
Polish Seminary .....	8	Normal High.....	4
Detroit Central .....	5	Normal High.....	6
Ypsi High .....	1	Normal High.....	6
Milan .....	1	Normal High.....	3





# CAMPUS ACTIVITIES

# Aurora

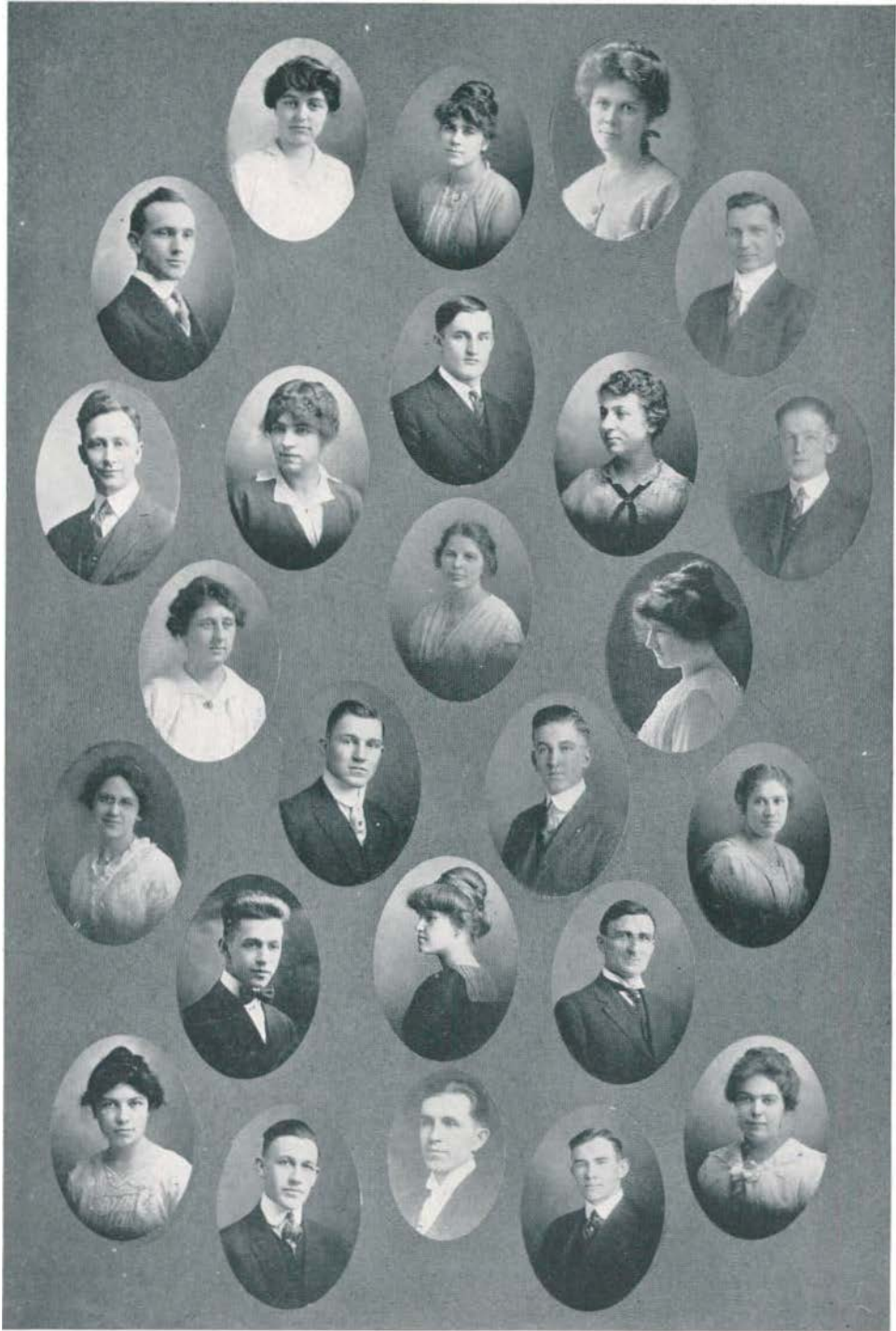

STUDENT COUNCIL

## Student Council

**B**ELIEVING that self-government is the only true government, the student body of the Normal College has been given an opportunity to express public sentiment upon all matters relating to the college life. Composed of representatives from the three classes and from the leading organizations, the Student Council deals with all matters for the advancement of college good. This year the organization was placed upon a new basis, changing from an advisory board to an organized executive board. The members for the coming year will be elected in April, and sit with the present Council during the remaining sessions.

The members of the Council are:

### DEGREE CLASS

H. Ray Russell  
Earl Oakes  
Katherine Mather

### SENIOR CLASS

Louis E. Burke  
Oliver Johnson  
Harold Gordon  
Marie Myers  
Ann Pratt  
Marie Sharkey  
Beatrice Mead

### NORMAL COLLEGE NEWS

A. G. Hitchcock

### MEN'S UNION

W. D. White  
Guy Bedell  
A. G. Hitchcock

### JUNIOR CLASS

E. B. Cudney  
Harry Hubbard  
Dawn Rogers  
Frieda Weinkauff  
Bernice Elliott  
Neva Green

### Y. M. C. A.

Wendell Gee  
Hugh Morrison  
Rufus Humphrey

### Y. W. C. A.

Luella Knapp  
Ada Kellogg  
Hazel Haughton  
Wylma Wood



**Women's Self Government Association**

Cornelia Newman  
*President*

Clara Price  
*Secretary*

Grace Danforth  
*Vice-President*

Lucile Johnson  
*Treasurer*

## Women's Self Government Association

FOR some time it has been felt among the women students of this college that there should be some organization among them, not only to increase their spirit of unity and sense of responsibility toward one another, but also to deal with such questions concerning student life as do not come under the supervision of the faculty.

Late in the autumn term, a constitution was adopted and officers were elected. With the new term began the work of the organization. The student population was divided into twenty-three districts with approximately fifty women to each district. The chairmen of these districts, together with the four officers of the Association and the president of the Y. W. C. A., form the executive board, which meets every two weeks. Each district chairman is expected to aid in the organization of the larger houses in her district.

The work of the organization is well completed and the new association promises to be a great success. Election of new officers took place in April, but the new board will not formally enter upon its duties until September.

### *MEMBERS OF THE PRESENT BOARD*

PRESIDENT, Cornelia Newman  
VICE-PRESIDENT, Grace Danforth  
SECRETARY, Clara M. Price  
TREASURER, Lucile Johnson

### *DISTRICT CHAIRMEN*

Helen Denman	Dale Waterbury
Doris Hess	Myrtle Maguire
Gertrude Cherry	Helen Rysdorf
Bess O'Brien	Maud Slocum
Alice Ruth	Louise Willitts
Dorothy Willoughby	Agnies Perrott
Adele Chick	Leona Stauffer
Pearl Brown	Grace Christian
Ruth Tucker	Kernie Woodley
Mary L. Ogilby	Maurine Jones
Martha Angell	Maud Miller
Ruth Kirk	

## Quadrangle Club

ESTABLISHED 1912

*Colors*—Gold and White

*Flower*—Daffodil

### *PATRONESS*

Miss Elizabeth Milspaugh

### *OFFICERS*

PRESIDENT, Jennie Eldridge

SECRETARY-TREASURER, Marie Adamson

### *MEMBERS*

Marie Adamson—Montana

Leta Amsdell—Iowa

Ester Coman—Nebraska

Winifred Clute—Kansas

Lottie Brooks—Indiana

Florence Eldridge—Wisconsin

Jennie Eldridge—Wisconsin

Clara Garrard—Indiana

Theresa Knapp—Pennsylvania

Mabel Mathias—Indiana

Eva Martin—Colorado

Grace Murch—Indiana

Cornelia Newman—Indiana

Grace Pittorf—Montana

Mellicent Palmer—Pennsylvania

Magdalene Wasson—New York

Kernie Woodley—Illinois

### *HONORARY MEMBERS*

Professor and Mrs. Carl E. Pray

## Men's Union

THE Men's Union came into existence, after more or less spasmodic agitation covering a period of several years, during which time the feeling had grown among the men of the college that some kind of organized action was needed to bring them into closer touch with each other and the needs of the college. With these purposes in view, organization was begun October 6, 1914, at a mass meeting of the men. Within the next few days complete organization was effected and active work begun. Even before the adoption of a constitution the Union proposed the election of two all-school cheer leaders in response to a generally felt need of organized, consistent rooting on the athletic field and elsewhere. Jameson and Straub were elected and the Union awarded them sweaters in recognition of their services.

Following out the purposes for which it was organized, the Union has exerted itself to bring the men in as intimate touch with each other and the needs of the college as possible. The work of making mass meetings worthy of the name has been taken up and handled successfully. The men have been brought together socially at least once each month since the organization in October, one banquet attended by practically every Union man has been held. Numerous important topics have been discussed at Union meetings, and the men have had a chance to make their wishes known in regard to a number of important questions. Steps have been taken to bring more men to the Normal and it is thought that the efforts made in that direction will materially increase the male enrollment next year. Since its organization, the Union has constituted itself a kind of vigilance committee of the whole and has not hesitated to take anything looking to the best interests of the college. The membership of the Union is now over two hundred and fifteen and is constantly increasing.

The success of the organization has been due to no small extent to the loyal support it has received from the faculty in the work it has undertaken.

The constitution provides for the election of officers in April of each year, and with the staff already installed at the beginning of each year, the Union will undoubtedly find itself in a position to do more every year toward accomplishing the things for which it came into existence.

### UNION OFFICERS FOR THE YEAR 1914-15

A. G. HITCHCOCK, *President*

H. R. GORTON, *Vice-President*

E. L. CLARK, *Secretary*

T. M. CLAY, *Treasurer*

W. H. PEARCE AND F. B. MCKAY, *Faculty Representatives*

C. P. STEIMLE, *Corresponding Secretary*

## The Normal Civic League

"HOW may we, as teachers, elevate existing social and political conditions?" is the problem that the Normal Civic League has concerned itself with during the past year. The active work of investigation and application has been carried on by five branches of the organization. The group in Miss Buell's charge has assumed the responsibility of the Current News Bulletin in Normal Hall. The items posted there keep one in touch with the recent events of the European War, with the work of Congress and the State Legislatures, with the progress made by the Anti-Saloon League, and the Equal Suffrage campaign. That the busy student with hours crowded to overflowing gladly welcomes and fully appreciates this opportunity to acquaint himself with the important current items, finds its own testimonial in the interested reader, one generally finds gathered around the bulletin board.

The second group, working with Miss Goddard, has for its motto, "The City Beautiful." It was this committee that gave the suggestion to the Senior class of 1914 to beautify the Training School grounds with shrubbery. They also took charge of the Arbor Day exercises in a rural school near Ypsilanti and received their full measure of well deserved praise.

The Equal Suffrage Committee, meeting bi-weekly, has displayed great interest in the cause so ably championed by its chairman, Miss Downing. The programs, devoted to various definite phases of suffrage work, have been arranged by the members of the group, and some actual suffrage propaganda work planned. In addition, two very interesting addresses have been given, one on "The Feminist Movement," by Miss Downing, the other on "The International Suffrage Convention," at Budapest, given by Miss Laura Smith, then a delegate from the State of California, now a member of the library staff of the Normal.

The study of household problems has opened up a new field to the college student. To quote Miss Stinson, chairman of the Home Economic branch: "The teacher's work touches very closely the home life of the child. She has many opportunities for making suggestions to parents and pupils bearing on the beautifying of their lives. The teacher herself needs to study the things which will make for her own enjoyment in her home life, even though she live in but one room when not in the school room."

For three reasons this group meets bi-monthly to discuss very freely, "Waste in the Home," "Purity of Foods," "Comparisons of Diets," "What the Children Should Have in their Lunch Boxes," "Decoration of the Home and the Schoolroom," and such allied topics.

Through the efforts of the Anti-Saloon League Committee, working under the direction of Mr. Walker, the general attitude of the Normal College toward the saloon has been made public by the signatures of over a thousand students to a petition favoring the passage of a law prohibiting the sale of liquor within five miles of any state institution. This committee is co-operating with Mr. Cramer, secretary of the Intercollegiate Association.

The Civic League believes in applying its embodied principles to the social needs of its immediate representatives, and not only are intellectual treats prepared for them by the engaging of speakers to present various civic problems, but also an annual picnic in May sends the members forth from the college with satisfying memories of the good things, mental and material, with which their associations with the campus organization has brought them in touch.





## Starkweather Hall

WITH all the warmth of the sunshine that floods its many windows, Starkweather Hall embodies just one word, "Welcome." Its doors are never locked, no passport of class, organization, or creed is necessary to admit whoever will enter there. Officially it is the home of the Students' Christian Association, but the deepest desire of those who serve there is that it may become in truth the college home of all students. In that spirit of friendliness, and with that purpose, the big parties and small gatherings around the open fire, the meetings in the assembly rooms upstairs, the inviting table of current magazines, the comfortable, big chairs, all are planned.

"'Tis Heaven alone that is given away,  
'Tis only God may be had for the asking."



## THE CABINET

Anna Gies  
 Wylma Wood                      Eula V. Underwood  
 Helen E. Rysdorf              Beulah Bowen              Luella Knapp  
 Edith L. Mooney    Nola M. Atwood    Effie Johnson    Daphne Van Riper  
 Irma Kidd              Ella M. Coover    Ada Kellogg

## The Y. W. C. A.

THE Young Women's Christian Association is an organization whose express object is "to unite the women of the institution in loyalty to Jesus Christ." Religion is not negation, it is life. In this confidence the association attempts to round out the lives of the students wherever life is lacking. To meet the deep need for friendship we have had all kinds of good times, which offered a chance to get acquainted, jolliest of which was our children's party. To meet our desire for dramatic expression and awaken us to the world beyond the seas, we have given the Foreign Association Pageant. Visits of national secretaries, Miss McArthur, Miss Edith Dabb, Miss Lucy Helen Pearson, and Miss Bertha Conde kept us in touch with the largest woman's organization in the world, of which we are a part. This year we have had the privilege through the co-operation of the University of Michigan, of bringing to the students speakers of national reputation along religious lines—Dr. Henning of Boston, Dr. Huget of Detroit, Dr. Montgomery and Dr. Fitch of Andover Theological Seminary. The need for intensive Bible study has been met by the splendid classes under Dr. Hoyt, Miss Buell, and Professor McKay.

"I am come that ye might have life and have it more abundantly."

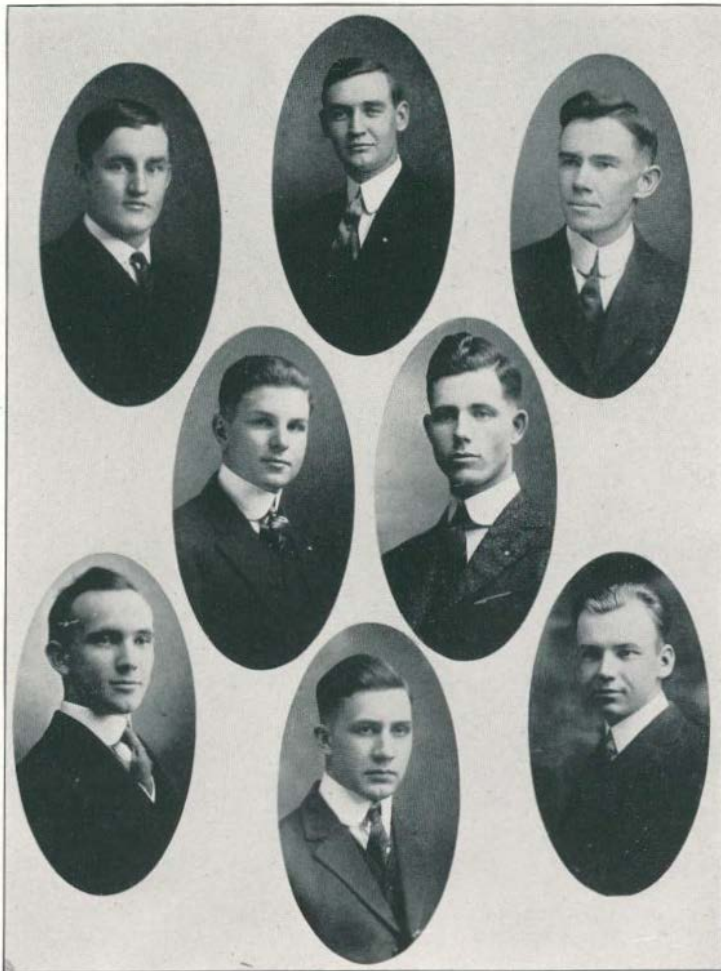

## THE CABINET

HUGH MORRISON  
*Vice-President*

OWEN A. ROOD  
*Secretary*

RUFUS R. HUMPHREY  
*Bible Study*

HAROLD BACHMAN  
*Clary College*

THURMAN H. CLAY  
*Social Secretary*

WENDELL P. GEE  
*President*

H. A. WOOD  
*Publicity*

ALBION TAYLOR  
*Treasurer*

**T**HE Young Men's Christian Association has endeavored during the year now drawing to a close to uphold to the men of the college, to the citizens of Ypsilanti, and to the world, the worth of its three principles of growth,—physical, mental, and spiritual. Attempts to accomplish the aims of the Association have been well backed by the organization as a body. Those who have participated in the hospitality of the Association feel enriched because of opportunities realized.

# Aurora



PLACES WE LIKE TO REMEMBER AT DEAR "OLD M. S. N. C."

## Oratorical Association

THE Oratorical Association this year entered upon a new era in its history. The expenses of its activities are now largely cared for by a special tax, thus putting it on the same financial basis as athletics. Next year it is expected that its work will be entirely cared for in this way. Along with this change, its governing body, the Oratorical Board, has been correspondingly enlarged. Its personnel this year is as follows: Rufus R. Humphrey, '15, president; Nat W. Hopkins, '16, vice-president and reporter; Oliver Johnson, '15, secretary; Orlo Robinson, '15, treasurer; Lucile Johnson, '15, delegate of Portia Club; Bess O'Brien, '15, delegate of Minerva Club; Veola Gifford, '15, delegate of Laonian Club; Harold A. Henderhot, Junior degree, state delegate; Harry Hubbard, '16, delegate of Lincoln Club; Wendell P. Gee, '15, delegate of Webster Club; Owen A. Rood, '15, delegate of Forum Club; H. Ray Russell and Georgiana Hathaway, delegates of Degree class; Hugh Morrison and Hilda Wells, delegate of the Senior Class; Phillip Boyce and Mayme Young, delegates of the Junior Class, and Professor F. B. McKay, faculty representative. This more universal membership has added prestige and dignity as well as experience to the counsels of the Board.

Several important oratorical events took place last year after the Aurora had gone to press. The second annual Comedy-Concert was quite up to the standard and served to settle the conviction that this institution is to remain an annual college event. The general manager was Reuben A. Grettenberger, '14, who proved himself a capable official, and capacity audiences attended the performances May twenty-second and twenty-third. For the first time, a Junior Public Speaking Contest was scheduled June tenth. It is hoped by this means to stimulate interest in oratory during the first year and thus bring out oratorical material for the Senior year. Elwood D. Stanbery, '15, won first place and fifteen dollars in money, and Hugh Morrison, '15, was awarded second place and ten dollars in money. The annual Interpretive Reading Contest was won by Lucie L. Mills, '14, who was awarded a ten-dollar gold piece. Miss Lucile Norris, '14, took second place and a five-dollar gold piece. In debate, a dual contest took place May first with Olivet, on the question, "Resolved, that the government ownership of railroads in the United States is desirable." Our team sent to Olivet consisted of Rufus R. Humphrey, '15; A. G. Hitchcock, '15, and Hector A. McCrimmon, '15; while H. Ray Russell, Degree; Hugh Morrison, '15, and Roland Welch, '14, defended the negative on the home platform. Olivet won both debates by a one to two decision, partly accounted for by the fact that their representatives had just debated the same question with Hope and Alma two weeks before, while the question was new to the Normals. A scrub team consisting of W. P. Gee,

## Aurora

'15; C. N. Ponton, '15, and H. A. Hendershot, '14, put on a debate May twenty-second with Central State Normal on a question of compulsory arbitration of labor disputes. The debate was won by our boys.

The present year has been one of intense and sustained interest in both oratory and debate. In order to accommodate the growing number of men who wish to learn debating a brand new club, christened the Forum Club, made its appearance last November and takes its place beside the Webster and Lincoln Clubs. Very commendable work is being done under the direction of its first president, Emery C. Hulett, '15.

A triangular debate between Ferris Institute, Central State Normal School, and M. S. N. C. was scheduled February twenty-sixth on the question, "Resolved, that the United States should subsidize its merchant marine." On this occasion Rufus R. Humphrey, '15; Earl J. Oakes, Degree, and R. R. Bannen, '15, represented us at Big Rapids on the negative, while H. Ray Russell, Degree; Phillip Boyce, '16, and George C. Quinnell, '15, defended the affirmative at home. In all three debates the affirmative side won. It is possible that a dual debate may be scheduled this year with the Milwaukee State Normal in which there is now a great deal of interest.

In oratory our record has been much above the ordinary. In the Michigan Oratorical League contest at Alma, March fifth, our representative in the men's contest, Elwood D. Stanbery, '15, tied for fourth place with his oration, "A Voice from the Past," while our woman contestant, Eva R. Arent, '16, made second place, in a brilliant effort, with a peace oration, "The Sport of Kings." The greatest oratorical interest probably centered in the state peace contest held at Ann Arbor, March nineteenth. The Normal orator, Arthur A. Metcalf, was accompanied by a delegation of rooters one hundred strong who set the echoes of University Hall ringing with their songs and yells. Though seven colleges were represented, the contest resolved itself into a close race for oratorical honors between the Normal and the University. The latter won by but one point and both contestants were several points above their nearest competitors. To be beaten only by the University was again a decided victory. Mr. Metcalf with his oration, "A Positive Propaganda for Peace," was awarded second honor and a twenty-five dollar money testimonial.

All students representing their college in either regular oratory or debate are presented, at the close of the year, in a public meeting called for the purpose, with either bronze or gold medals for excellence in platform speaking.

While too early to record other contests for the current year, it has thus far been a success, and with the enthusiasm and support of so large a number of loyal students, the future of public speaking activities in the Normal College is full of promise.

# Aurora

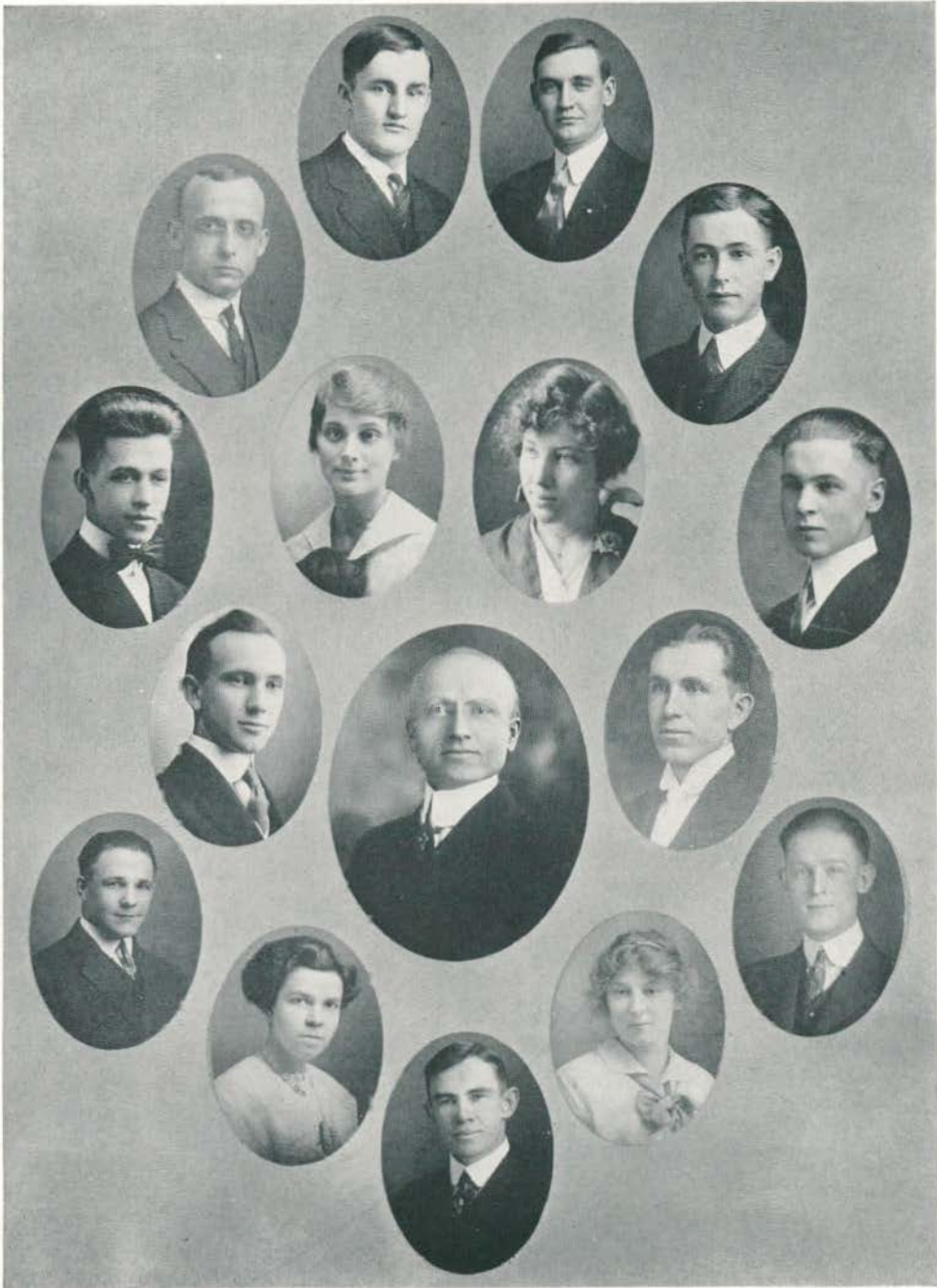

ORATORICAL BOARD MICHIGAN STATE NORMAL COLLEGE

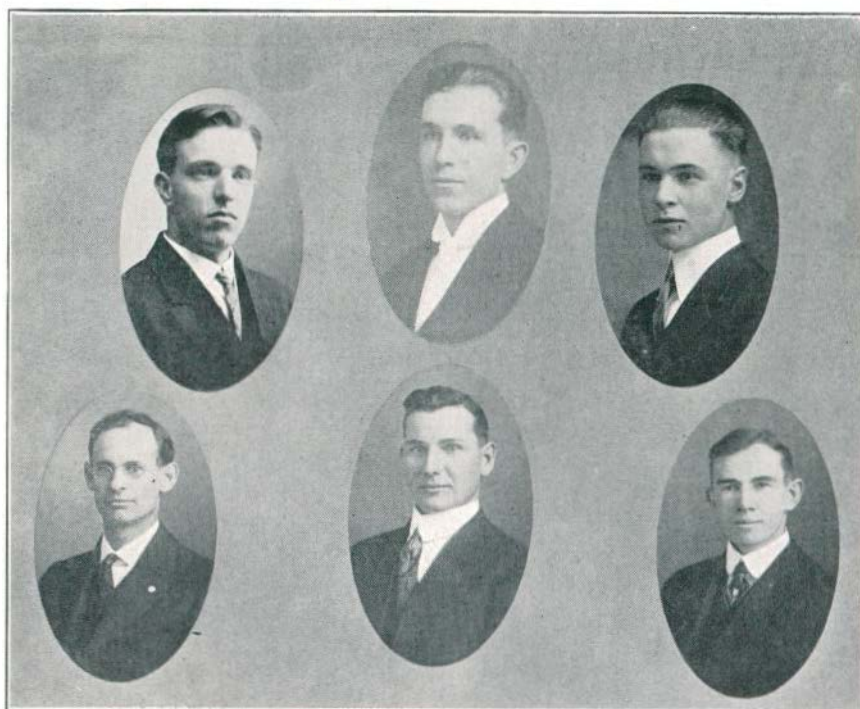

**The Team that met Mt. Pleasant in Normal Hall**

GEORGE C. QUINNELL    H. RAY RUSSELL    PHILLIP D. BOYCE

**The Team that met Ferris Institute at Big Rapids**

R. R. BANNEN    EARL T. OAKES    RUFUS R. HUMPHREY

*The Question*—"Resolved, that the United States should subsidize her Merchant Marine."

*The Decisions*—The Home teams upholding the affirmative side won a two to one decision in each debate.



**The Milwaukee Debaters**

*Standing*—R. R. HUMPHREY, HUGH MORRISON, H. A. HENDERSHOT, GEORGE C. QUINNELL, ARTHUR A. METCALF, R. R. BANNEN.

*Sitting*—OLIVER P. JOHNSON, FREDERICK B. MCKAY, Coach, A. G. HITCHCOCK.

*The Question*—"Resolved, that the Monroe Doctrine as applied and developed should be abolished as a part of our foreign policy."

*The Decisions*—Normal teams won in both debates by Milwaukee failing to qualify.



# Aurora



ELWOOD D. STANBERY

*Normal Orator, Men's Contest, Alma, March 5, 1915.*

With his oration "A Voice from the Past," Mr. Stanbery tied for fourth place.

EVA RUTH ARENT

*Normal Orator, Woman Contestant, Alma, March 5, 1915.*

Miss Arent, with a brilliant effort, won second place in the contest with eight contestants of state colleges. Her oration "The Sport of Kings," was a masterly plea for Universal Peace.



ARTHUR ANSLOW METCALF

*Normal Representative Michigan State Peace Contest, Ann Arbor, March 19.*

Mr. Metcalf accompanied by a delegation one hundred strong invaded Ann Arbor and banished everything but the University itself. His oration "A Positive Propaganda for Peace," was awarded second place and a testimonial of twenty-five dollars was given the orator.

# Aurora

## WEBSTER



HARLOW WOOD  
*Scottville*  
Secretary Fall Term,  
President Winter and  
Spring Terms, Interclub  
Debate.



GEORGE C. QUINNELL  
*Sterlingville*  
Vice-President Winter  
Term, Secretary Spring  
Term, Interclub Debate,  
Mt. Pleasant Debate,  
Milwaukee Debate.



ALBION S. TAYLOR  
*Inlay City*  
President Fall Term.



HUGH MORRISON  
*Scottville*  
Milwaukee Debate.



ELWOOD D. STANBERY  
*Deerfield*  
College Orator.

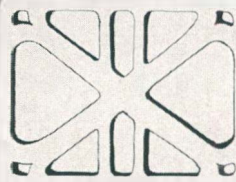

HAROLD R. GORDON  
*Dearborn*



RALPH ROURKE  
*Sandusky*



EARL T. OAKES  
*Marlette*  
Secretary Winter Term,  
Interclub Debate,  
F. I. Debate.



HEWITT SMITH  
*Laingsburg*  
Treasurer Spring Term.

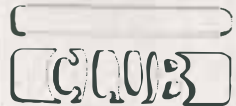

## WEBSTER



WENDELL P. GEE *Detroit*  
Oratorical Board.



H. RAY RUSSELL *Royal Oak*  
Mt. Pleasant Debate.



LEO DU VALL *McBain*



PHILLIP J. BOYCE *Ypsilanti*  
Mt. Pleasant Debate.



MERLAND A. KOPKA *Dundee*  
Vice-President Fall and  
Spring Terms, Alternate  
Mt. Pleasant Debate.



SAMUEL THIEL *Pigeon*



C. A. REYNOLDS *Osseo*



ALLAN C. WILBEE *Ann Arbor*  
Treasurer Fall Term.



NAT W. HOPKINS *Ypsilanti*  
Treasurer Winter Term.

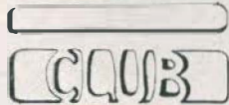

## LINCOLN



ARTHUR A. METCALF  
*Caro*  
President Winter Term  
'15, Interclub Debate,  
Reporter Fall Term '14.



RUFUS R. HUMPHREY  
*Thompsonville*  
Interclub Debate '13,  
Secretary Winter Term  
'14, Treasurer Fall Term  
'14, Adrian Debate '14,  
Olivet Debate '14, F. I.  
Debate '15.



PHILO C. DUNSMORE  
*Milan*  
Treasurer Spring  
Term '15.



HARRY D. HUBBARD  
*Ypsi'anti*  
Club Representative on  
Oratorical Board '15,  
Secretary Spring Term  
'15.



LORENCE J. MENEREY  
*Yale*  
Secretary Winter Term  
'14 and Fall Term '14.



CHARLES N. PONTON  
*Sherman*  
Vice-President Spring  
Term '14, Central Normal  
Debate '14.



B. F. MCCUEN  
*Benton Harbor*



ALVIN HOLEN  
*Big Rapids*  
Secretary Winter  
Term '15.



JASPER L. BROWN  
*Britton*



CAUB

## LINCOLN



HAROLD A. HENDERSHOT  
*Brooklyn*  
M. A. C. Debate '13,  
Central Normal Debate  
'14, Club Representative  
on Oratorical Board '14,  
President Fall Term '14.



HARRY SCHWARZENRAUB  
*Sandusky*



CHARLES E. MOSHER  
*Romeo*



CLARK M. FRASIER  
*Marlette*  
Reporter Spring  
Term '15.



OLIVER JOHNSON  
*Vandalia*  
Vice-President Fall Term  
'14, Alternate F. I.  
Debate '15, Treasurer  
Spring Term '14.



LOUIS GRETTEBERGER  
*Okemos*  
Reporter Winter Term  
'15, President Spring  
Term '15.



ETHAN B. CUDNEY  
*Owosso*  
Vice-President Spring  
Term '15.



R. R. BANNEN  
*Greenville*  
F. I. Debate '15.



DWIGHT C. BOWEN  
*Adrian*

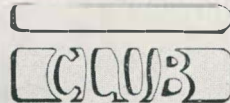
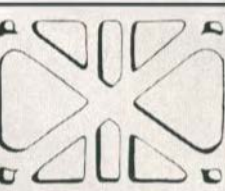

# Aurora

## FORUM



EMERY HULETT  
*Holly*  
President Fall and  
Winter Terms.



ELMER SHUMAR  
*Almont*



PERCY DAY  
*Vpsilanti*



DANIEL HERKIMER  
*Maybee*  
Treasurer Fall and  
Winter Terms.



OWEN ROOD  
*North Branch*  
Vice-President Winter  
Term. Interclub Debate.



LYLE CLARK  
*Stockbridge*



DELIVAN PARKS  
*Munith*



JOHN BAUER  
*Daggett*



VERLE WYBLE  
*Charlotte*

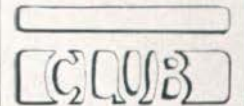

# Aurora

## FORUM



CLARK SHERMAN  
*Ypsilanti*  
Secretary Winter Term,  
Interclub Debate.



ROBERT WINSLOW  
*Detroit*



VERLIN SLAYTON  
*Dundee*



GEORGE SHAWLEY  
*Brooklyn*  
Secretary Fall Term.



SAMUEL STARR  
*Ypsilanti*



HAROLD BACHMAN  
*Ridgeway*



RALPH EDWARDS  
*Leslie*



THOMAS CLAYTON  
*Belville*  
Vice-President Fall  
Term.

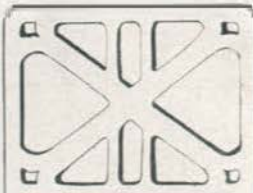

CLUB

# Aurora



THE MINERVA LITERARY SOCIETY



## The Minerva Literary Society

THE year 1914-1915 has been of exceptional interest in the Minerva Literary Society, both in its literary and social activities. Among the latter was the informal reception given for the Portia and Laonian societies, and the faculty members of the English Department. The literary work has been the study of the "Short Story," and with the help of Miss Downing, Miss Collins, and Miss Gardner, the work has been both interesting and instructive.

### CRITICS

Miss Estelle Downing

Miss Emelyn Gardner

### FACULTY MEMBER

Miss Vida L. Collins

### OFFICERS

PRESIDENT, Bess O'Brien

VICE-PRESIDENT, Maurine Jones

TREASURER, Nellie Griffiths

SECRETARY, Harriet Gies

### ACTIVE MEMBERS

Bess O'Brien

Lou Small

Blanche Woods

Vera Hutchinson

Grace Cahill

Maurine Jones

Murryne McCrossen

Harriet Gies

Leslie Lynch

Shirley Foster

Louise Carlson

Mildred McHarg

Thea Dilts

Aura Tabor

Marion Davis

Velda Bogert

Grace Crissman

Eva McManus

Delia Gardner

Florence Kane

Nellie Griffiths

# Harora



THE PORTIA LITERARY SOCIETY

## The Portia Literary Society

THE Portia Literary Society has taken up, during 1914-15, a study of Mythology, the text used being *Gayley's Classic Myths*. In connection with this study the club has given particular attention to the use of the best known myths in poetry and story.

The club has also held a number of social meetings during the course of the year. Miss Cary who has acted as critic has been a great help to the society.

### CRITIC

Miss Elizabeth Cary

### ACTIVE MEMBERS

Lucile Johnson  
Mary Steck  
Edna Smith  
Dale Waterbury  
Lottie Heath  
Nell Shore

Mina Harding  
Irene Burgess  
Bess Hayner  
Kathryn Albaugh  
Viola Milks  
Rose Curtiss

# Aurora



THE LAONIAN DRAMA SOCIETY

## The Laonian Drama Society

**T**HE Laonian Drama Society was organized in 1913 under the patronage of Professor Abigail Pearce. The purpose of the society is primarily the study of modern dramatic literature. During the year 1914-15 the works of Ibsen have been studied as well as the purpose, plan, and history of the Drama League of America.

Recently the Laonians became affiliated with the Ann Arbor center of the Drama League of America.

### *PATRONESS*

Professor Abigail Pearce

### *MEMBERS*

Hilda Well	Florence Devenport
Glady Griffes	Hazel Wharton
Blanche Miller	Irma Kidd
Veola Gifford	Alice Butterfield
Christine Kelly	La Vern Ross
Myrtle Maguire	Maurine Jones
Ruth Hovey	Ione Sherman
Erma Maurer	Irma Lambertson
Adele Chick	Alice Duress



THE NORMAL CHOIR

## The Normal Choir

**S**ELDOM has a community the good fortune to hear artistic ensemble singing from a choir whose work is purely voluntary. THE NORMAL CHOIR under the masterly leadership of Mr. Frederick Alexander has attained a distinct recognition in this field. The Choir is composed of two hundred singers from the students of the Normal College, most of whom have had no previous training. Therefore the results, so quickly attained, in delicacy of nuance and varieties of style, are the highest possible tribute to the skill of the conductor.

A unique feature of the year's work is the Christmas concert. The entire program of the old and modern Christmas music, selected from a wide range of national literatures, is sung in German, French, Italian, Latin, and English, without accompaniment and without scores. The chorus sings with a spontaneity and freshness, and inspiration that is thrilling. So much has this concert interested and attracted people not only in Ypsilanti but also from Ann Arbor and Detroit (numerous patrons coming from both these cities), that last year in December, the Arts and Crafts Society in Detroit, composed of artists and musicians of distinction, invited Mr. Alexander and the College Choir to repeat in St. Paul's Cathedral. This was a distinct honor and a mark of appreciation of lovely ensemble singing. Another concert in May with the Detroit Symphony Orchestra completed the year's program.

Mr. Weston Gales, the brilliant young conductor of the new Detroit Symphony Orchestra, had this to say to the Detroit Press apropos of the Normal College Choir:

"I feel strongly that all persons either musical, artistic, or religious, regardless of sect or nationality, should avail themselves of an opportunity to listen to a performance which is characterized by the same simplicity, sincerity, enthusiasm, intelligence, and deep religious feeling as the Passion Play of Oberammergau and the Bach Festival at Bethlehem. The public of Detroit owes the Society of Arts and Crafts, who have made this concert possible, a debt of gratitude and can show it in no better way than by crowding the Cathedral to the door."



**Men's Glee Club**

*DIRECTOR*

Frederick Alexander

*First Tenor*

Don Bell  
Andrew Chalmers  
Leo DuVall  
Earl Keim

Henry Loper  
B. F. McCuen  
George Mead  
William Tedrow

Lewis Walters

*Second Tenor*

Clarence Collins  
Ray Farrand  
R. L. Peterson  
George Shawley  
C. A. Springer  
Ralph Willard

Russel Reader  
Dan Herkimer  
Harold Bachman  
Frank Webb  
C. J. Reid  
Joy Woods

*First Bass*

Clifford McMillen  
Clark Sherman  
Franklin Armstrong  
Sidney Cash

Ernest Miller  
Thermon Clay  
George Parsons  
Fred Newton

John Woods

*Second Bass*

Oliver Johnson  
Lloyd Olds  
Merland Kopka  
Richard Shontz  
Guy Bedell  
William Kishigo

Harold Lamb  
Raymond Sides  
Tom Clayton  
Russell Bradley  
Clair Langton  
Carl McMillen



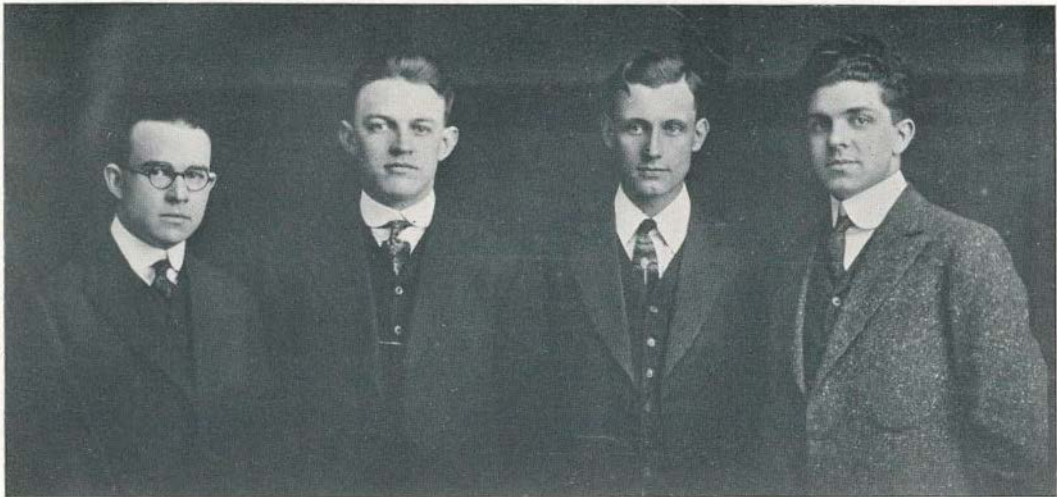

## Normal College Quartette

*First Tenor*  
A. B. Chalmers

*Second Tenor*  
Don Bell

*Baritone*  
Ernest Miller

*First Bass*  
George Parsons



## Mandolin Club

*DIRECTOR*—Russell H. Mills of Ann Arbor

*First Mandolin*  
Norton  
McKenny

Lekstrum  
Poe

*Second Mandolin*  
C. McMillen  
Betz

Willard  
Erwin

Bedell  
Webb

*Guitar*  
Langton  
A. C. McMillen

# Aurora



NORMAL ART CLUB

## Normal Art Club

### *PATRONESSES*

Miss Bertha Goodison

Miss Lida Clark

### *HONORARY MEMBERS*

Miss Elinor Strafer  
Miss Mary Hatton

Miss Ethel Childs  
Miss Lota Garner

### *OFFICERS*

PRESIDENT, Yoland Taylor  
VICE-PRESIDENT, Lillian Myers  
SECRETARY, Charlotte Beck  
TREASURER, Ruth Pulver

### *MEMBERS*

Clio Anslow  
Georgiana Andrews  
Charlotte Beck  
Eda Clark  
Edith Culver  
Bertha Cox  
Anna Garthe  
Gertrude Hodges  
Avis McJury  
Marie Myers  
Ethel Painter  
Lula Pocock  
Marie Richter  
Luella Stump  
Margaret Stimson  
Florence Tennant  
Hazel Way

Margaret Denley  
Lillian Myers  
Hazel Clippinger  
Catherine Chapman  
Golda Connell  
Shirley Foster  
Muriel Gaines  
Rosaline Magnan  
Helen McLain  
Josephine O'Brien  
Grace Pemberton  
Ruth Pulver  
Mary Sparling  
Lucille Storms  
Delia Thew  
Yoland Taylor  
Bernice Wyckoff

Eva Wickman



### The Craftman Club

THE desire to create a stronger class spirit and a closer fraternal relationship among the specializing students of the Manual Training Department suggested and promoted the organization of The Craftman Club in the winter of 1912. It was hoped that the club would afford its members an opportunity to study the actual industrial requirements as related to the school, to keep in touch with other schools and to gain a broader knowledge of the field of education. With this in view reports have been given relating to the history and development of the different branches of Manual Training. The social side while not especially emphasized is encouraged and accepted as an important factor in all educational work.

Practical in its purpose, broad in its aim, with *Efficiency* as its watchword, the club faces the future confident of a widening field of usefulness.

**The Craftman Club—Continued**

*HONORARY MEMBERS*

Alice I. Boardman  
Mary E. Hatton Carl Dorsey

*REGULAR MEMBERS*

Cleo Anslow	Ella E. Kunze
Laura E. Birdsall	Eva Martin
Jewell Campbell	Glenn W. Marlatt
William Campbell	Marion Millikin
Leo J. Clark	A. C. McMillen
Clarence Collins	Carl R. McMillen
Edith Culver	Burl Ott
Zelma Doyle	Pearl H. Newton
Philo Dunsmore	Ethel Painter
Lou A. Faxon	Russell Paisley
Vernier Giddings	Pearl Palmer
A. Louise Glade	Ruth Phillips
William J. Goodell	Agnes Poe
M. Muriel Grover	Lula Pocock
Glenn E. Hannan	Minerva Sanson
Roverta E. Hickman	Cyril Seckinger
Walter M. Higgins	Verlin Slayton
Howard B. Hutchinson	Albion S. Taylor
Geoffrey Jefferson	Helen Van De Car
Effie Johnson	Eva Wickman
Earl G. Keim	Edward Wood



SENIOR PUBLIC SCHOOL MUSIC GIRLS

**Senior Public School Music Girls**

*PATRONESSES*

Miss Clyde Foster                      Miss Cora Vandewater

*OFFICERS*

PRESIDENT, Golda Connell  
VICE-PRESIDENT, Eda Clark  
SECRETARY-TREASURER, Shirley Foster

*MEMBERS*

Georgiana Andrews	Marie Myers
Eda Clark	Josephine O'Brien
Golda Connell	Marie Richter
Margaret Denley	Sarah Robinson
Shirley Foster	Mary Sparling
Anna Garthe	Gladys Stoughton
Gertrude Hodges	Florence Tennant
Rosaline Magnan	Bernice Wyckoff

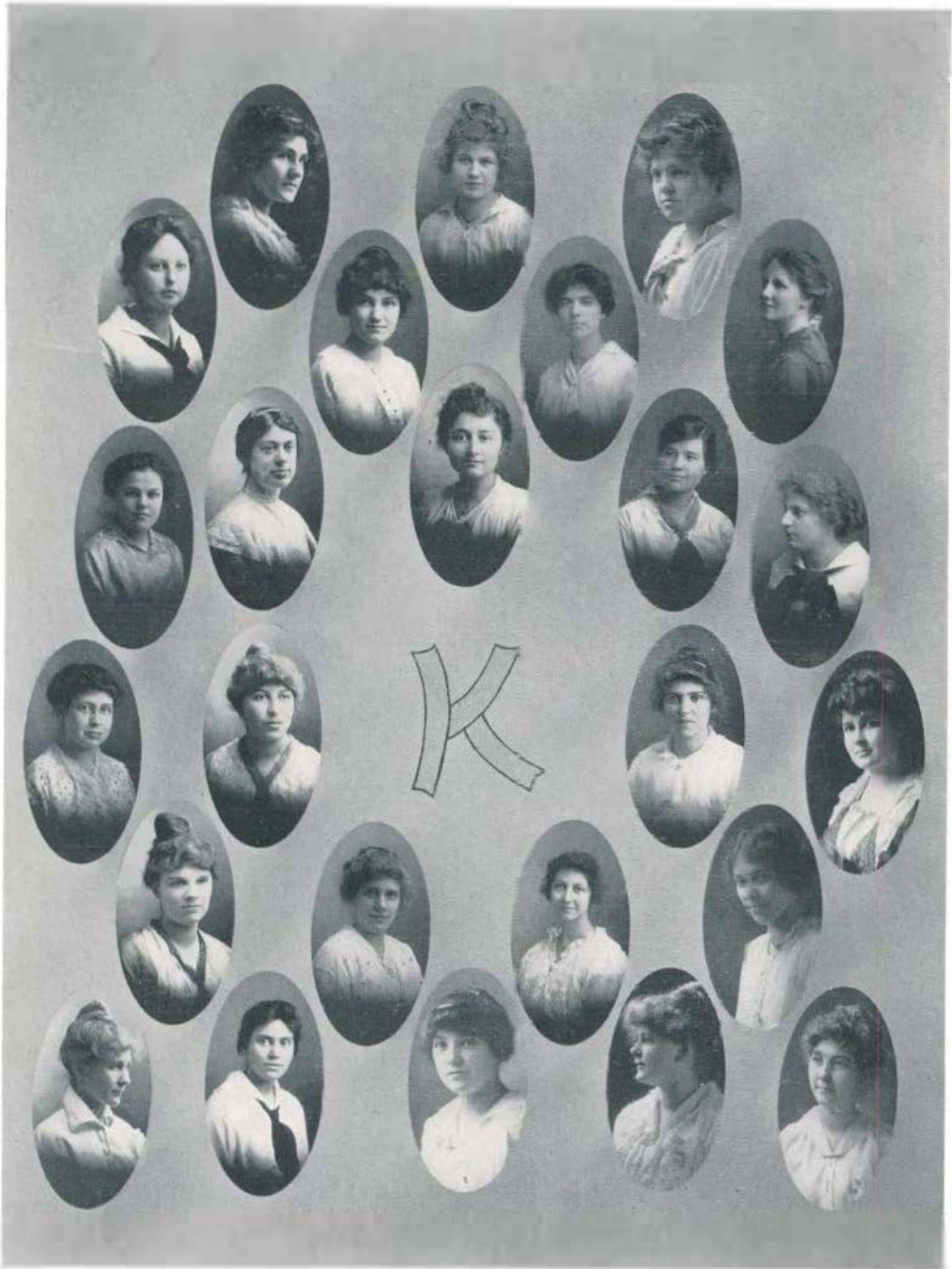

KINDERGARTEN CLUE



**Kindergarten Club**

*DEGREE MEMBERS*

Evangeline Van Nest

Mary Beach

*SENIOR MEMBERS*

OFFICERS

PRESIDENT, Ruth Clark

VICE-PRESIDENT, Irene Bentz

TREASURER, Mabel Hall

SECRETARY, Bernice Blanchard

CLASS

Lena Argent

Irene Bentz

Bernice Blanchard

Hazel Blodgett

Ruth Clark

Merle Dingman

Christine Eldred

Irene Ferguson

Katherine Gallagher

Mabel Hall

Vera Hutchinson

Genevieve Middleton

Gladys Young

Maurine Miller

Edith Mooney

Vera Parren

Eva Pettit

Hazel Plaistow

Genevieve Smith

Bertha Snowdin

Myrabelle Spink

Martha Sturm

Marjorie Upton

Grace Vosburgh

Ada Williams



## Girls' Friendly Society

**T**HE Girls' Friendly Society, modeled after, and in alliance with, the Girls' Friendly Societies of England, Ireland, and Scotland, was established in America in 1875, and has steadily increased in numbers and usefulness, until now it numbers 747 branches and 16,700 members. St. Lukes Branch, Ypsilanti, was organized in 1907.

### HONORARY MEMBERS

Mrs. D. L. Quirk                      Miss Harriet Wortley

### ASSOCIATES

Miss Lida Clark                      Miss Grace Fuller  
 Mrs. John Haviland                Mrs. Richard Hurdley  
 Miss Genevieve Clark              Mrs. H. D. Crocker

### ACTIVE MEMBERS

Flora B. Saunders	Leslie Lynch	Clio Mumford
Edith Danskin	Mildred Winkler	Beatrice Mead
Adah Mason	Hattie Williams	Kathryn Cornish
Mildred Horn	Eleanor M. Beach	Norma E. Hartsig
Ethelyn Cole	Adelaide Lewis	Marjorie Sweet
Evelyn A. Banks	Clara Clark	Elizabeth Stafford
Nellie Young	Ruth Woods	Hazel Church
Matilda Moore	Blanche Woods	Thora A. Johansen
Hortense Lewis	Mabel Robinson	Cora E. Ludeman
Adelaide Eichbaum	Alma Wardropere	Helen Hurdley
Hazel Burns	Vera Hayne	Maritena Moore
Harriet Trumble	Ola B. Peck	Zella Rae Maynard





COLLEGE EASTERN STAR

# Aurora

## College Eastern Star

### PATRON

Professor W. H. Pearce

### PATRONESS

Mrs. W. H. Pearce

### HONORARY MEMBERS

Professor H. Z. Wilber	Mrs. H. Z. Wilber
Professor C. O. Hoyt	Mrs. C. O. Hoyt
Professor J. Stuart Lathers	

### OFFICERS

WORTHY MATRON, Nina McConnell  
SECRETARY, Helen Kelly  
TREASURER, Ethel Youngs

### EXECUTIVE COMMITTEE

Xenia Cornell	Maude Slocum
Hilah Eddy	

### MEMBERS

Ella Adams	Zelda Maynard	Terissa Armstrong
Nina McConnell	Eva Arent	Marie Mertz
Florence McKenstry	Unabelle Bartlet	Sadie Mitchell
Effie Bettens	Marget Mitchell	Beatrice Black
Viola Milks	Katherine Bergegrun	Margaret Norton
Leone Morgan	Alice Butterfield	Lillian Oliver
Grace Campbell	Mable Colby	Ruth Cole
Pearl Collen	Esther Coman	Xenia Cornell
Irene Daziel	Deda McLain	Florence De Land
Belle Dunton	Hazel Eastman	Hilah Eddy
Mabel Everett	Helen Gibson	Marion Foot
Jessie Harding	Julia Harvey	Erma Hodgson
Winifred Holmer	Alta Harrison	Elen Johnson
Helen Kelly	Lillian Ketchum	Eldah Knapp
Lula Packard	Ruth Pulver	Clara Price
Marjorie Rowe	Margaret Scott	Maude Slocum
Ellen Solomonson	Lillie Solomonsen	Lottie Stratton
Ermah Tiffin	Katherine Utley	Sadie Way
Clara Westgate	Margery Wilhelm	Ethel Youngs

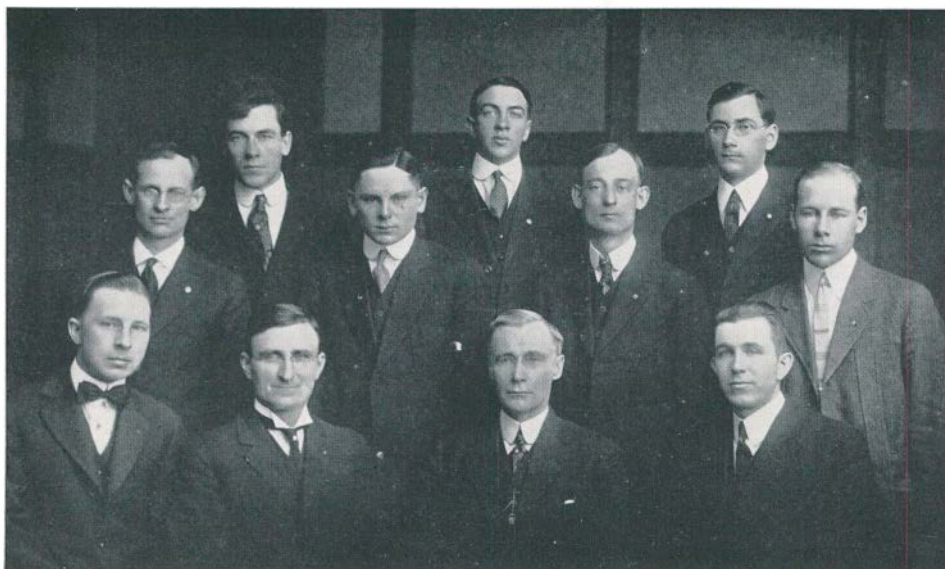

## Masonic Club

*(Top Row Left to Right)*

Claude C. Callan, Kingston, Lodge No. 430.  
Dan M. Davis, Oceana, Lodge No. 200.  
Ralph A. Edwards, Leslie, Lodge No. 212.

*(Center Row Left to Right)*

R. R. Bannen, Bear Lake, Lodge No. 416.  
George Lee Gundry, Genesee, Lodge No. 174.  
D. C. Bowen, Clayton, Lodge No. 278.  
William Upthegrove, Central Lake, Lodge No. 426.

*(Bottom Row Left to Right)*

George W. Ingersoll, Trenton, Lodge No. 8.  
W. D. White, Ortonville, Lodge No. 339.  
Dr. C. O. Hoyt, Patron, Phoenix, No. 13.  
H. Ray Russell, Phoenix, No. 13.

## Commercial Teachers' Club

### OFFICERS

#### *First Quarter*

PRESIDENT, Clark Sherman  
 VICE-PRESIDENT, Marjorie Davison  
 SECRETARY, Estelle Danielson  
 TREASURER, Benjamin Knisel

#### *Second Quarter*

PRESIDENT, Ruth Cole  
 VICE-PRESIDENT, Leo Monks  
 SECRETARY, Marjorie Davison  
 TREASURER, Benjamin Knisel

### MEMBERS

Etta M. Turner  
 Xenia Cornell  
 Charles V. Ponton  
 Ruth Keck  
 Marjorie Davison  
 George F. Snyder  
 Howard J. Brown  
 Estelle E. Danielson  
 LeRoy Ball  
 H. Spencer Smith  
 Agnes Perrot  
 Albert Case  
 H. W. Denancreed  
 Sara Ravell  
 Margaret Riordan  
 Ann Mothersill  
 H. K. Richardson  
 Carl M. Gray  
 Ruth Cleary  
 Nina Hilton  
 Charles C. Mosher  
 Ethel Barsdale  
 Berette Hindelang  
 John Hynes  
 Ferol Johnson

Myrtle L. Proper  
 Hazel Harris  
 G. W. Gillert  
 Vera Stautz  
 Benjamin Knisel  
 Albert Conover  
 Alma J. Fmpkie  
 Clark Sherman  
 Ernest Filber  
 Russell Bradley  
 Estelle Pocklington  
 Theodore Atchison  
 Mary Carter  
 Basil Hause  
 Emery Hulett  
 Ruth Durfee  
 Ruth Adams  
 Anna B. Jones  
 M. R. Kimball  
 Allen C. Willbee  
 Jessie Clark  
 Fern Odell  
 Carl Rutan  
 Emma Morgan  
 Esther Oberlin

Ruth Cole  
 Vera Grant  
 Viola Bleicher  
 Stella Crawford  
 Gladys A. Simons  
 A. Eugene Miller  
 Clara Stiles  
 Vance L. Ogden  
 Owen A. Rood  
 Carlton Richards  
 Winifred Thomson  
 Roy Ganfield  
 Joy Eldred  
 Rhea Baird  
 Harold Bachmann  
 Blanche Hunt  
 Leo Monks  
 Agnes McAdams  
 Hazel Gore  
 M. A. Kopka  
 Alice Torrey  
 Marion Haddon  
 Glenn Hiser  
 Delivan Parks  
 Cherold Streeter



COMMERCIAL 'TEACHERS' CLUB



# Aurora

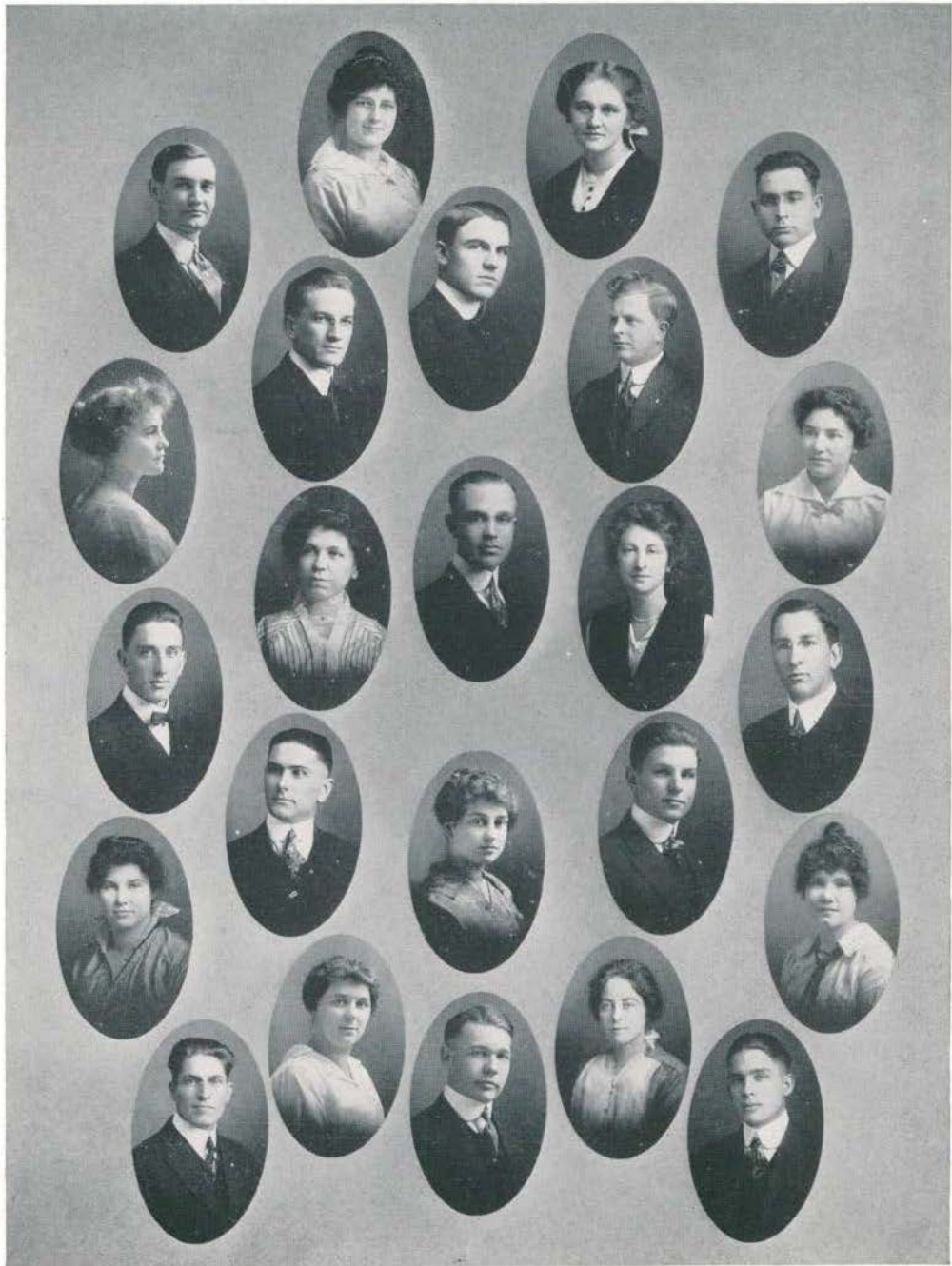

COMMERCIAL TEACHERS' CLUB

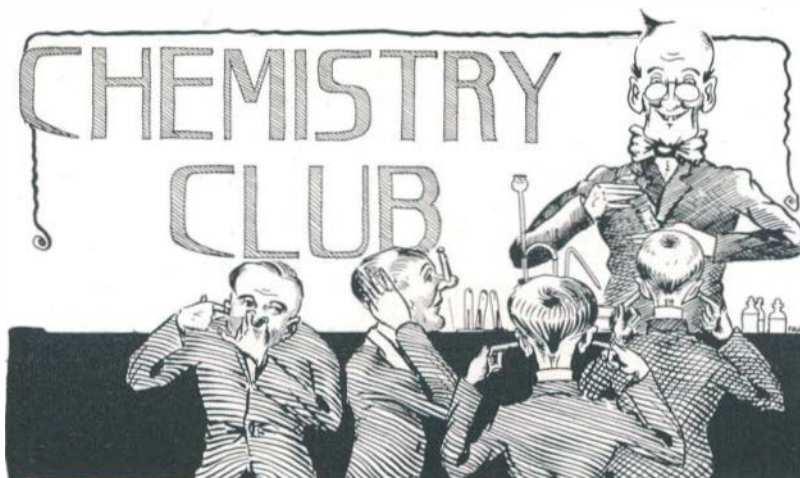

### The Chemistry Club

THE Chemistry Club was organized January 18, 1910, under the direction of Professor Peet and was the first of the departmental clubs of the college to be organized. The first meeting was held in the chemistry lecture room with Professor Peet acting as temporary chairman. C. E. Davis was chosen president and the club started its first year with twenty-eight members.

The purpose of the club is to cultivate a broader interest in chemistry than can be brought out in the class room. Any student who has had one year of chemistry is eligible to membership. Topics of interest to the industrial and technical chemist are reported on and discussed as well as those of importance from the teaching standpoint. Meetings are held once a month in the lecture room and are well attended and enjoyed.

Each year during the spring term our patron, Professor Peet, plans a trip to some of the interesting industrial establishments of Detroit, and it is always a jolly crowd that boards the early car and an exceptionally satisfied crowd that comes back at night. The thing that makes the trip so altogether enjoyable is its complete organization. Professor Peet always has everything planned even to the minutest detail, such as the Newcomb-Endicott dinner. This, together with the courtesy and kindness of the managements of the various establishments visited, makes it difficult for one not to enjoy oneself.



**Lenawee County Club**

ESTABLISHED 1915

*Colors—Yellow and White*

*PATRONESS*

Miss Vinora Beal

*OFFICERS*

PRESIDENT, Benjamin Knisel  
VICE-PRESIDENT, Laura Birdsall  
SECRETARY, Florence De Land  
TREASURER, Allen Wilbee

*MEMBERS*

Glenwood Fausey  
Nina A. Strong  
Bessie M. Jackson  
Ida M. Gibson  
Bertha La Pointe  
Leila Rockwood  
Donna Exelby  
Grace Hoagland  
Rosemary Gibson  
Laura Birdsall

Bernice Hibbard  
Florence De Land  
Benjamin Knisel  
Allen C. Wilbee  
Ray W. Binns  
Eunice Hutchings  
Ruth Kirk  
Arleen Cosgrove  
Wylma Wood  
Mary Anderson

Luella L. Knapp  
Eula Underwood  
Estelle Pockington  
Byrde M. Stone  
Mabel E. Wegner  
Beulah Humphrey  
Clifford Rusling  
Vinora Beal  
Jasper L. Brown  
Julia S. Beal

# Aurora



DETROIT CLUB

## Detroit Club

ESTABLISHED IN 1912

Colors—Orange and Black

### *PATRON*

Professor J. S. Lathers

### *PATRONESS*

Miss Estelle Downing

### *OFFICERS*

PRESIDENT, Harold R. Gordon

VICE-PRESIDENT, Maude Parry

SECRETARY, Ann Herrmann

TREASURER, Thomas Clayton

CHAIRMAN SOCIAL COMMITTEE, Ruth Lathers

### *MEMBERS*

Bertha Brosowska

Grace Cahill

Ruth Clark

Thomas Clayton

Esther Curtiss

Fredda Curtiss

Pearl Farrell

Alice Gibson

Ann Herrmann

Agnes Hindelang

Mildred Kling

Ruth Lathers

Marie Lawrence

Sylvia Levy

Aubrey Mackie

Mabel Mathewson

Maxine Mosher

Bernadette Pallister

Mary Pallister

Muriel Paton

Maude Parry

Marie Schwiezer

Petronilla Tighe

James J. Woods

John Woods

Josephine Woodward

Elizabeth Zumstien

Harold R. Gordon

Daniel Herkimer

Emory Hulett

Ruth Welts

Michael Cameron

Marion Bailey

Margaret Thompson

Winifred Brooks

Margaret Simms

Alice Tucker

Harriet Kriener

Emily Snyder

Ralph Cotanch

Esther Pickett

Martha Angell

Clara Champion

Grace Crissman

Esther Gaming



THUMB CLUB OFFICERS

**Thumb Club**

*Colors*—Green and White

*Flower*—Hyacinth

*HONORARY MEMBERS*

Mr. and Mrs. Frederick B. McKay      Mr. and Mrs. Henry C. Lott

*OFFICERS*

PRESIDENT, Clark M. Frasier  
VICE-PRESIDENT, Lottie B. Stratton  
SECRETARY, Grace Brown  
TREASURER, Samuel A. Thiel

*MEMBERS*

Ethel Bien  
Blanche Bird  
Anna Brownell  
Mary Brownell  
Russell Burns  
Albert E. Case  
Estella Carson  
Ethel Clemens  
Ethel Coburn  
Belle Duntun  
P. S. Day  
Laura Eggert  
Gladys Evans

Rachel Graff  
Goldie E. Grant  
Elsie Gwinn  
Martin Heussner  
Fero! Johnson  
Olive Wood  
Ida Johnson  
Theresa E. Kile  
Hazel M. King  
Dorothy Kingsbury  
Iva Klohn  
Grace C. Kruse  
Nina McMebb

Marion Milliken  
Sadie Mitchell  
Byron Oaks  
Ola B. Peck  
Owen Roode  
Ralph Rourke  
Winnifred Sargent  
Charles Seibert  
Mable Sharrard  
Grover Torrey  
Marie A. Weng  
Estella Wilcox

**Charlevoix-Antrim County Club**

*Flower*---Trailing Arbutus

*PATRONESS*

Mrs. F. B. McKay

*OFFICERS*

PRESIDENT, Edith Anderson  
VICE-PRESIDENT, Nica Roode  
SECRETARY, Genevieve Middleton  
TREASURER, Laura Taggart

*MEMBERS*

Genevieve Middleton  
Esther Monroe  
Elsie Perkins  
Martha Baker  
Laura Taggart

Edith Anderson  
Julia Murko  
Nica Roode  
Goldie Schneider  
Eva D'Anjou

Nellie Bilford  
Esther Goldstick  
Fae Wilcox  
Dorothy Willoughby

# Aurora

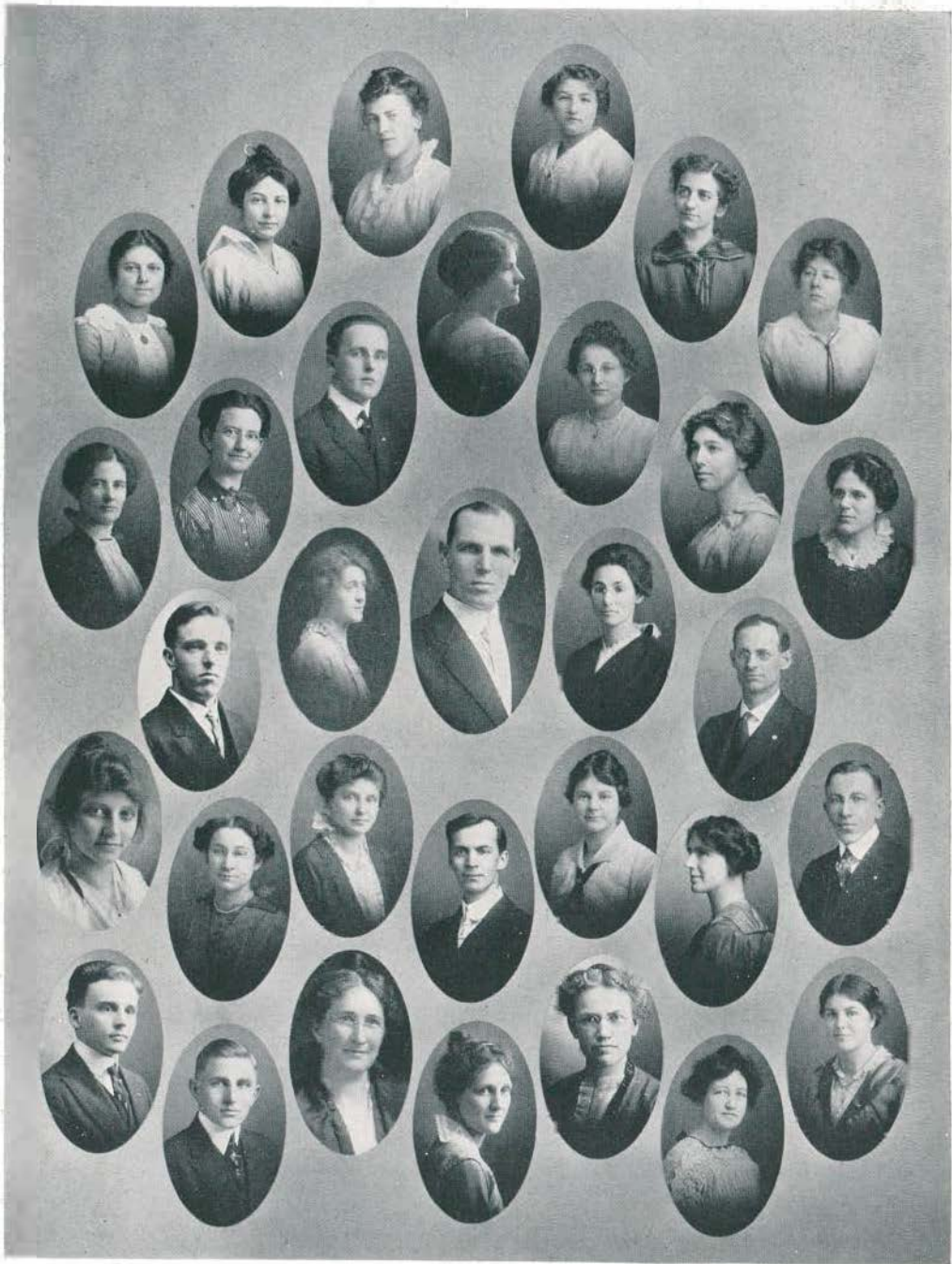

FERRIS INSTITUTE CLUB



## Ferris Institute Club

**A**MONG Ypsilanti's pleasant features last autumn, by no means least was the frequent sight of former F. I. friends and classmates. On October 17th about two score met at Starkweather Hall to organize a Ferris Institute Club, with the avowed purpose of sustaining in our new surroundings the Ferris Institute spirit of good fellowship, high ideals, and devotion to duty. To aid in this, frequent meetings were held throughout the year, adding much to our pleasure. Professor and Mrs. Elliott and Miss Matteson kindly acted as patrons.

From time to time interesting social events have added to the enjoyment of the members. November 21st, a reception was tendered the Ann Arbor Club which proved one of the most pleasant events of the year. Many old friendships were revived, as well as new ones formed. A dinner was given, November 28th, in honor of Mr. Masselink. All welcomed the opportunity to meet our good friend, and a delightful time ensued. On Tuesday evening preceding Christmas, Professor and Mrs. Elliott entertained the members who remained through vacation, giving them at least one bright spot in the two weeks. Feb. 19th, we joined in the annual F. I. banquet at Ann Arbor. A delicious repast, an excellent program, and above all the kindly presence of Mr. Masselink made it an evening long to be remembered.

A high standard of scholarship has been maintained and honor won in various lines, notably in the "between clubs" debating contest where both first and second places were won by our members.

This year has brought us many cherished memories. May the future be as bright for those who follow the well blazed trail from "The Old F. I." to M. S. N. C.

### OFFICERS

PRESIDENT, George Quinnell  
 VICE-PRESIDENT, Myrtle Maguire  
 SECRETARY, Marjorie Rowe  
 TREASURER, R. R. Bannen

### MEMBERS

Albert Arink	Maude Kilmer	Pearl Radcliffe
Alice Bunting	Orrin Kaye	Grace Sloan
Arthur Bury	Mattie Lowell	Alvena Seibert
Marie Butler	Stella Laughren	Leora Stauffer
J. J. Bauer	Faye Laforge	Ruth Sharpe
W. J. Baumgartner	J. L. Matteson	Gladys Smith
A. E. Case	A. M. Manderfield	A. O. Skye
Genevieve Devereaux	H. O. McLaughlin	Maryette Smith
Letitia Danville	B. F. McCuen	George F. Snyder
Mae Dueltgen	H. McEachern	Winifred Stolze
Deedee Delane	Edith Nelson	Charles A. Smith
F. Fricke	Elsie Perkins	Beulah Todd
Winifred Holmes	Clara Price	W. H. Wyble
Marie Horn	Maude Pearsall	Ruth Willson
Lillian Ketchum	George Pearsall	D. W. Willoughby
	Edna Randall	

# Aurora



SHI-SEE CLUB

**Shi-See Club**

ESTABLISHED 1912

*Colors*—Blue and White

*Flower*—White Carnation

*PATRONESS*

Miss Adela Jackson

*HONORARY MEMBER*

Miss Cora Vandewater

*OFFICERS*

PRESIDENT, Burl E. Ott  
VICE-PRESIDENT, Helen Gibson  
SECRETARY, Maude Slocum  
TREASURER, Ethan B. Cudney

*ACTIVE MEMBERS*

Burl E. Ott	Ada M. Williams
Helen Gibson	Pearl E. Stephens
Maude Slocum	Helen I. Tanner
Loraine E. Osmer	Vera Richardson
Ethan B. Cudney	Florence L. Martin
F. D. Simpson	Helen Launstein
Ruth Cole	Adele Chick
Sylvia Rogers	Grace Young
Eleanor Stewart	Mayme Young
Xenia Cornell	Georgia Rose



UPPER  
PENINSULAR  
CLUB

**OFFICERS**

President	Gladys M Harvey
Vice president	Mary Brazil
Secretary	Agnes Chaput
Treasurer	John C Bauer

C. Jefferson

## Upper Peninsula Club

*Colors—Gold and White*

### *HONORARY MEMBERS*

Mrs. R. C. Ford	Mrs. E. R. Cross
Mr. C. P. Steimle	Mr. A. G. Erickson

### *MEMBERS*

Eleana Ball	Elvira Koskey
Florence Barbera	Nellie Larkin
Ida Beauchamp	Hilder Larson
Clare Cameron	Ruby Larson
Michael Cameron	Lyla McCormick
Stella Chaput	Esther Hopka
Irene Clement	Anna Manderfield
Florence Davey	Lena Martelle
Elizabeth Denman	Emma Messner
Hedwig Djupe	Viola Milks
Ella Doyle	Alice Miller
Eileen Donahue	Matilda Nelson
Martha Effinger	Amy Olson
Adrienne Ericson	Rose Peterson
Lucille Fisher	Judith Peterson
Ruby Green	George Quinnell
Anna Gretzinger	Julette Richards
Olive Gregg	Viola Selburg
Agnes Hogan	Blanch Senglaub
Julia Hedblom	Ida Sepplan
Anna Hogan	Ellen Solomonson
Thora Johansen	Lillie Solomonson
Edith Johnson	Edna Soddy
Hildergarde Johnson	Mildred Tornquist
Gertrude Jones	Genevieve Uren
Florence Kane	Mary Keskey

Kathryn McGregor

# Aurora



OHIO CLUB

## Ohio Club

*Colors*—Crimson and White

### *PATRONESS*

Miss Harriet MacKenzie

### *OFFICERS*

PRESIDENT, Georgia Burrows

SECRETARY, Helen Denman

TREASURER, Doris Hess

### *MEMBERS*

Ruth Beck	Esther Kelly
Grace Jones	Helen Gaskell
Lillian Broka	Gladys Gibbs
Ola Hartshorn	Mary Clay
Bes Davis	May Westfall
Florence Westfall	Olive Ransburg
Hazel Haughton	Helen Lease
Evelyn Hange	Martha Swearingen
Margaret Ludlekofer	Mabel Everett
Jeannette Hamilton	Nell Jones
Lucile Dirlam	Mary Stone
Dale Waterbury	Helen Brewster
Louise Brewster	Marie Marwick
Margaret Mitchell	Ruth Lyon
Georgia Burrows	Leah Halter
Hazel Fuller	Ethel Elmes
Grace Elmes	Corna Thwing
Vivian DeHaven	Doris Hess
Helen Denman	Stella Crawford
Ednah Seeley	Dessa Prickett

# Aurora



COLLEGE LODGE CLUB



## College Lodge Club

ESTABLISHED 1914

*Colors*—Green and White

*Flower*—Carnation

### *PATRONESS*

Mrs. G. A. Weinkauff

### *OFFICERS*

PRESIDENT, Evelyn Hallock  
VICE-PRESIDENT, Olive Wood  
SECRETARY, Adeline Zuehlsdorff  
TREASURER, Bess Hayner

### *MEMBERS*

Irene Burges	Adeline Zuehlsdorff
Florence Barbera	Bess Hayner
Olive Wood	Elsie Gwinn
Evelyn Hallock	Zadah Sullivan
Milre Jacobson	Lulu Palmer
Ruth Olds	Josephine Nichols
Mayme Sullivan	Ella Doyle
Alice Miller	Ethel Hicks
Julia Harvey	Ida Gibson
Rose Gibson	Renata Grave
Alice Symons	Cora Ludamon
Anna Hogan	Flossie Dunn
Myrta Dunn	Frieda Weinkauff

1915



PHYSICAL EDUCATION CLUB

Thorora

## Aurora

# PHYSICAL TRAINING CLUB

PRESIDENT, Ralph Von Thurm  
SECRETARY, Lucy N. Retting  
CHAIRMAN, PROGRAM COMMITTEE,  
Cornelia Newman  
CHAIRMAN, SOCIAL COMMITTEE,  
Gertrude Cherry

WHEN a group of about sixty people gathered in a class room of the Normal building one evening last November, they little knew of the good times in store for them. But that night was organized the *Physical Education Club*, whose membership comprises the students who are specializing in Physical Education. Its purpose is to further the interest in physical training, and to create a closer fraternal spirit among its members. The meetings have been of a varied character, purely instructive, purely social, and a happy mixture of both. Those of educational trend have afforded the members an opportunity to acquire a broader knowledge of the field of physical education. One of the most enjoyed of this class of programs was furnished by Miss Perrine of Detroit. It is expected many other speakers especially qualified to interest along athletic lines will follow.

The programs at the social meetings have included games, dancing, singing, illustrated talks and an occasional feast. The last meeting before this writing was held at Professor Bowen's home, and was typical of the happy family spirit that spread over this fun-loving group wherever it may chance to be.

Perhaps the one person most responsible for the joyousness of this happy family is Mrs. Burton; for she it is who sings to them when they wish to be sung to, talks to them when they wish to be talked to, finds them a dancing floor when they wish to dance, obtains the almost unobtainable permission when they wish to stage a show—in short, who smooths the path to all the desires of her fellow members.

Inside the larger circle of the Physical Education Club is a smaller circle, the Physical Education Society of Ypsilanti. This is a branch of the National Society; and while at present there are only a comparatively few members, it shows promise of becoming as lively and as flourishing as its fellow organization.

Each year since that of 1912, has seen a Physical Education Club, but none has evinced the unusual enthusiasm of this one, nor has offered its members the opportunity to carry away with them in June, memories of so many happy evenings.

Physical Education Club



PROFESSOR BOWEN

*"For me, I swear by sun and moor,  
And every star that blinks aboon  
Ye've cost me twenty pair of shoon  
Just gain to see you;  
And every ither pair that's done,  
Mair ta'en I'm wi' you."*

## The Girls' Annual Meet of 1915

**T**WELVE times now has the Gymnasium been the scene of the Annual Meet of the Junior and Senior girls. Twelve times have the classes vied with each other for honors. Twelve times have the old walls vibrated with the songs and cheers of the contestants and their friends. One wonders, if the wizard Edison is ever able to bring from brick walls and rafters the sounds which have passed into and through them, what the dear old Gym. will tell down through the ages.

It is good to think that when a thing is once done and pronounced "the best ever," that its repetition may again merit the same commendation. The Indoor Meet of 1913-14 had been so good it seemed impossible to better it; yet when the last whistle had blown for the year 1914-15, the retrospective view saw that it had had great merit and had surpassed again its predecessors. There was the same kindly spirit, but it passed the bounds of mere tolerance into the realm of genuine and kindly interest in the work of the opponents.

The closeness of the contests throughout was the most marked in Meet history and only a little loss for the Seniors and a little gain for the Juniors might have made the Junior hosts victorious. With the knowledge all along that this closeness was possible the zeal grew to such proportions that many sought to take up a day and night program under the water or poised on one toe on the balance beams.

For another year now the words "Indoor Meet" will not be heard on the campus, but resting quietly in a certain drawer in a certain desk are those words for a heading, and below them many notes and comments which put into execution will let the Meet of 1915-16 stand as a fitting successor to the one which has called forth this eulogy.



page 204

"THE GIRLS' MEET"

# Aurora



"CRYS—IT MAKES ME SMILE TO THINK OF THAT MEET"

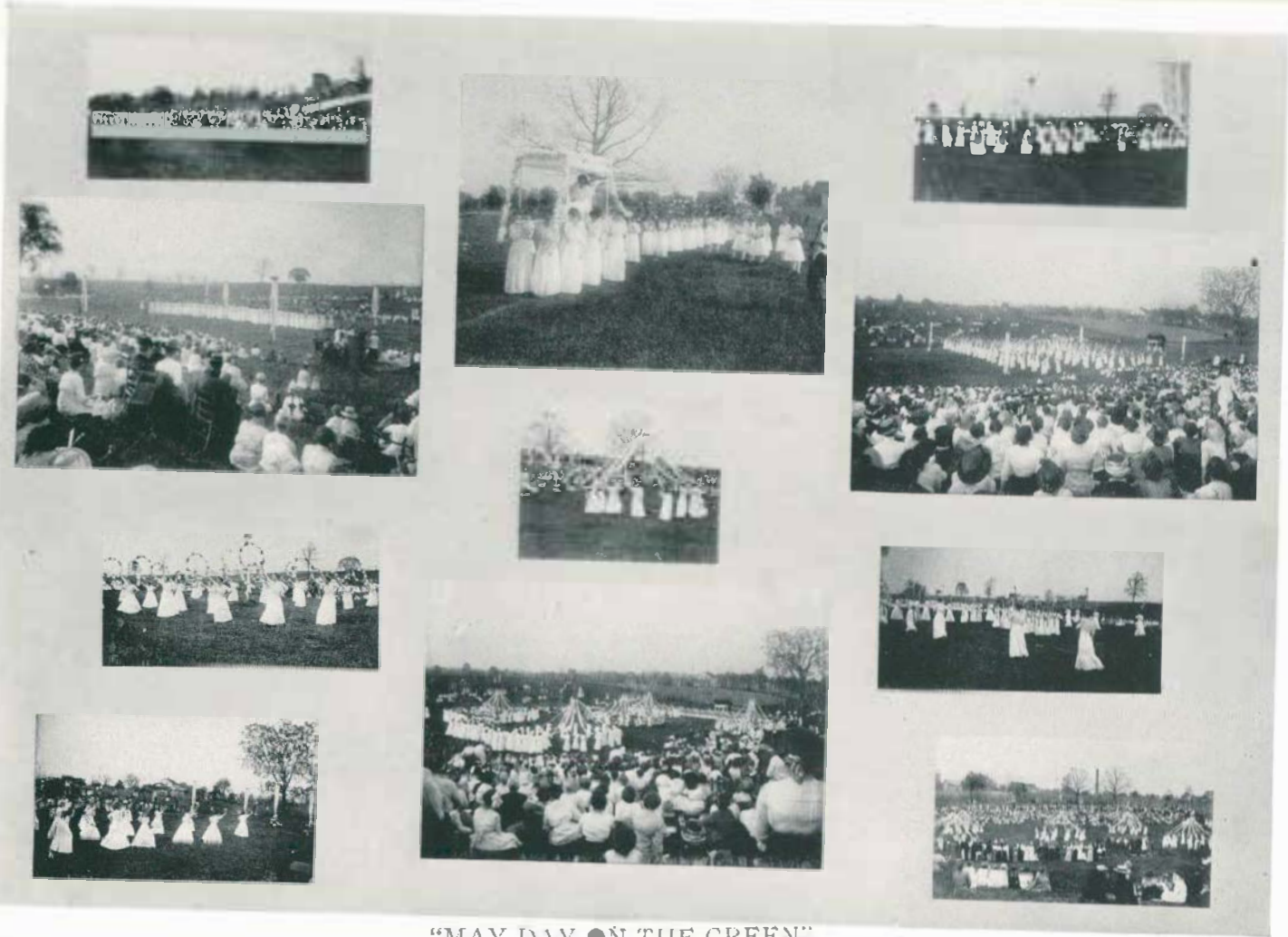

"MAY DAY ON THE GREEN"



## The Muses, Banished

“OH, PRISCILLA!” wailed Bess Richmond, bursting into the room and dropping an armful of books upon the already overloaded table, “I’m in the slough of despond.”

“What’s the calamity this time?” inquired Priscilla from the depths of her trunk where she was burrowing for a lately remembered collar.

“Psych. exam. tomorrow, and there’s that essay that has to be handed in before noon.”

“Thought you were going to write that over the week-end,” remarked Priscilla.

“Well, I did intend to but I didn’t have time. There was that party Friday night, and Saturday I went down town, and Saturday night to the Meet. Well, I’ll just have to make up for lost time tonight,” groaned Bess as she threw her coat on the nearest chair.

“Now, here I apply myself to the cultivation of my intellect! Vanish, ye frivolities of the world! Appear, ye spirits of the Muse! Priscilla, lock the door; your humble servant would study and some worldly creature might profane the intellectual sanctuary.”

Priscilla, having secured the desired collar, proceeded to lock the door.

“Will you be so accommodating as to invoke some information for me from your Muses?” begged Priscilla. “I’ve got to find out how high the water tower is for Teachers’ Geography tomorrow, and I haven’t a ghost of an idea whether it’s fifty feet or five hundred feet.”

“Neither have my Muses. Do hush, Priscilla! I must study,” and Bess dug into a heap of books, fished out a blue-book, and with a perplexed expression on her usually carefree face began to write. Intermittent periods of scratching from a noisy pen alternated with silence as Bess frowned, squinted her eyes thoughtfully with a far-away look, and tapped the floor with a patent-leathered foot.

“Oh, Pris.! Helen wanted me to ask you if she might borrow your gym. suit for a party the girls are going to have. She asked me two or three days ago, and I forgot it until just now. Did you see her Aurora pictures?”

“Were they so good, or so bad, or what?”

“They were just fine, but dear me! I mustn’t visit; I must study.”

Silence reigned for several minutes, and the studious Priscilla now absorbed in her history was again interrupted.

“Have you heard whether the Students’ Council has decided anything definite about caps and gowns about commencement? I hope they decide to have them. Wouldn’t it look picturesque for us all to march up for our diplomas in different colored caps and gowns according to the course we finish?”

“Well, I don’t think you’ll need any cap and gown. You’ll be watching the picturesque performance from the audience if you don’t apply yourself to that essay.”

“Heaven helps him who helps himself,” chanted Bess. “As I remarked before, I think I must study,” and for some minutes nothing was heard in the room but the hurrying pen of the student.

Presently there came a tingling sound, a metallic click, and an inquiring voice from below.

“Is Miss Richmond in? Long Distance is calling.”

The Muses fled precipitantly back into the somber recesses from which they had been so recently called, and both girls rushed down stairs.—P. Alton.

## THE LIFE OF A PLEDGE

**D**EEP in the heart of every one,  
Deep in the heart of you,  
A single rose of friendship grows,  
Kissed by a sacred dew.

Into the lives of every one,  
Into the life of you,  
With fragrance gleams some noble dreams  
Of all you hope to do.

These little pins we proudly wear  
Are symbols of the rose.  
A pledge's life but illustrates  
The flower as it grows.

For as the rosebud braves the storms  
That shake its fragile stem,  
So does the pledge brave duties too,  
That strengthen in the end.

Time slips away; the pledge's life—  
It passes all too soon,  
At last we find the fair rosebud  
At the morning of full bloom.

Friendship! Oh, wondrous gift of God,  
The holiest fragrance heaven knows,  
With arms outstretched to gather it  
We wait—the full bloom of the rose.

E. J. SAYRE



SORORITIES+FRATERNITIES

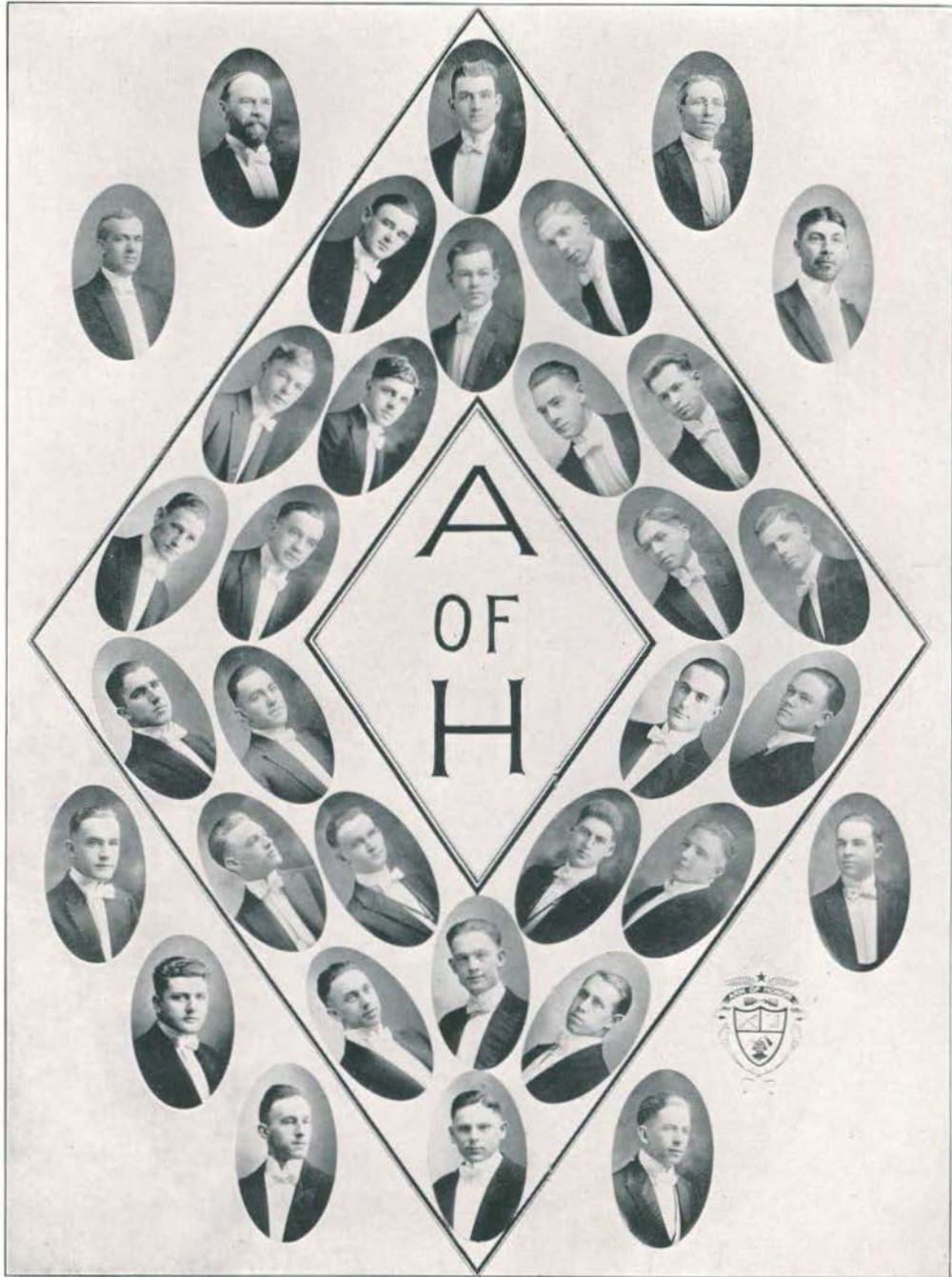

ARM OF HONOR

# Aurora

## Arm of Honor

ESTABLISHED 1895

INC. 1915

*Colors*—Red and Black

*Flowers*—Dark Red Carnation

### *PATRON*

Dr. B. L. D'Ooge

### *FRATRES IN FACULTATE*

Professor R. C. Ford                      Professor W. H. Pearce  
Professor O. O. Norris

### *FRATRES IN URBE*

J. D. Lawrence	Joseph Thompson
Laurence McKenny	Mac Morrison
Arthur McKenny	Leo J. Whitmire
G. C. Handy	George Moorman
Wesley Dawson	Harold Gaudy
George Becker	Edward E. Millis

### *FRATRES IN COLLEGIO*

Hazen Hewitt	Arthur Straub
Harry Hubbard	Carl Straub
Lee Gundry	Thurman Clay
Franklin Armstrong	Orlo Robinson
Guy Bedell	Carl McMillen
Niel Gardner	Clifford McMillen
Clair Langton	Deyo Leland
Orin Kaye	Raymond Sides
Arthur Erwin	Edward McRay
Sidney Cash	Hugh German
Jack Alfred	George Parsons
Andrew Chalmers	Lloyd Olds
La Reau Peterson	H. E. Moore
Ernest Rynearson	Donald Bell
Wm. Kishigo	Howard Pearl

### *PLEDGE*

Howard Hutchinson

# Aurora

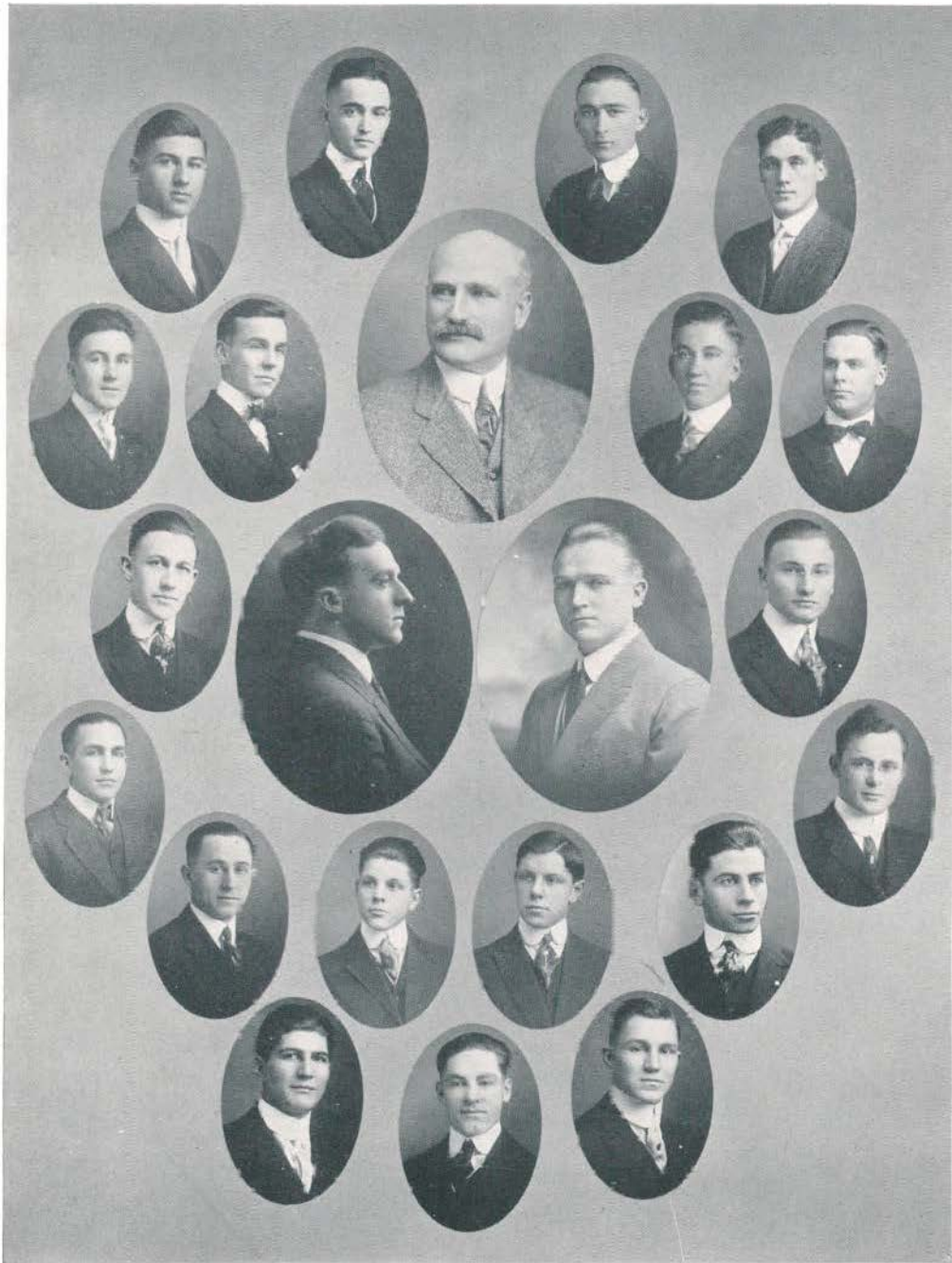

KAPPA PHI ALPHA

**Kappa Phi Alpha**

ESTABLISHED 1902

*Colors*—Royal Purple

*Flower*—American Beauty

*PATRON*

Professor Dimon H. Roberts

*FACULTY MEMBERS*

Carl Dorsey                      George A. Manning  
U. Stanley Wilson

*ACTIVE MEMBERS*

James J. Woods	Bruce Stewart
John W. Woods	Henry J. Loper
Ethan B. Cudney	Emery C. Hulett
Burl Ott	Russell Burns
Wm. Rowland Campbell	Leo E. DuVall
Russell Paisley	L. E. Burke
Oliver Healy	William Goodell
Cyril H. Seckinger	Clarence J. Ried
Elwood D. Stanbery	Glen F. Smith
Ernest L. Filber	Frank Webb
Harold R. Gordon	

*RESIDENT MEMBERS*

Halmer Green                      Charles B. Cleary  
William B. Webb

# Aurora

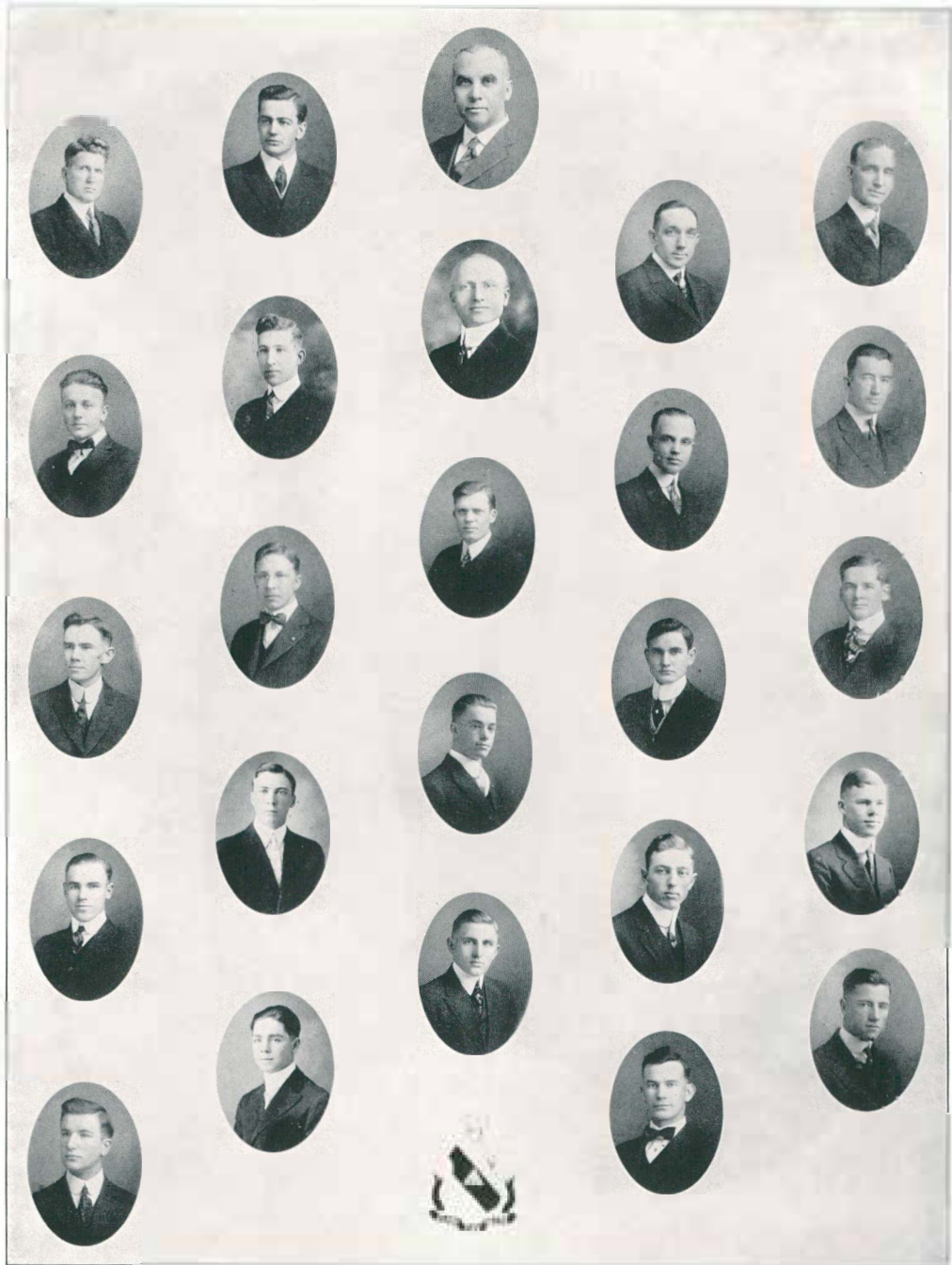

## ALPHA TAU DELTA



**Alpha Tau Delta**

ESTABLISHED 1907

INCORPORATED 1911

*Colors*—Maroon and Gold

*Flower*—Maroon and Gold Tulip

*PATRON*

Dr. Nathan A. Harvey

*FRATRES IN FACULTATE*

Dr. F. R. Gorton  
Fred J. Fricke

Prof. B. W. Peet  
Prof. F. B. McKay

*FRATRES IN URBE*

J. Wilber Poe  
Carl Wirth

Herman F. Gorton  
Alfred Harvey

Ross Mayer

*FRATRES IN COLLEGIO*

Elmer Clark  
R. R. Humphrey  
John Hartman  
Myron McCamley  
Delpha H. Clay  
George Ingersoll  
Elmer Shumar  
Benjamin Knisel  
Fred Snyder  
Oard C. Collins

Earl Keim  
Alvin Holen  
Leo Clark  
Spencer Smith  
Harry L. Smith  
Byron S. Corbin  
Theodore Jefferson  
Philo Dunsmore  
Louis Grettenberger  
Benjamin Kral

# Aurora

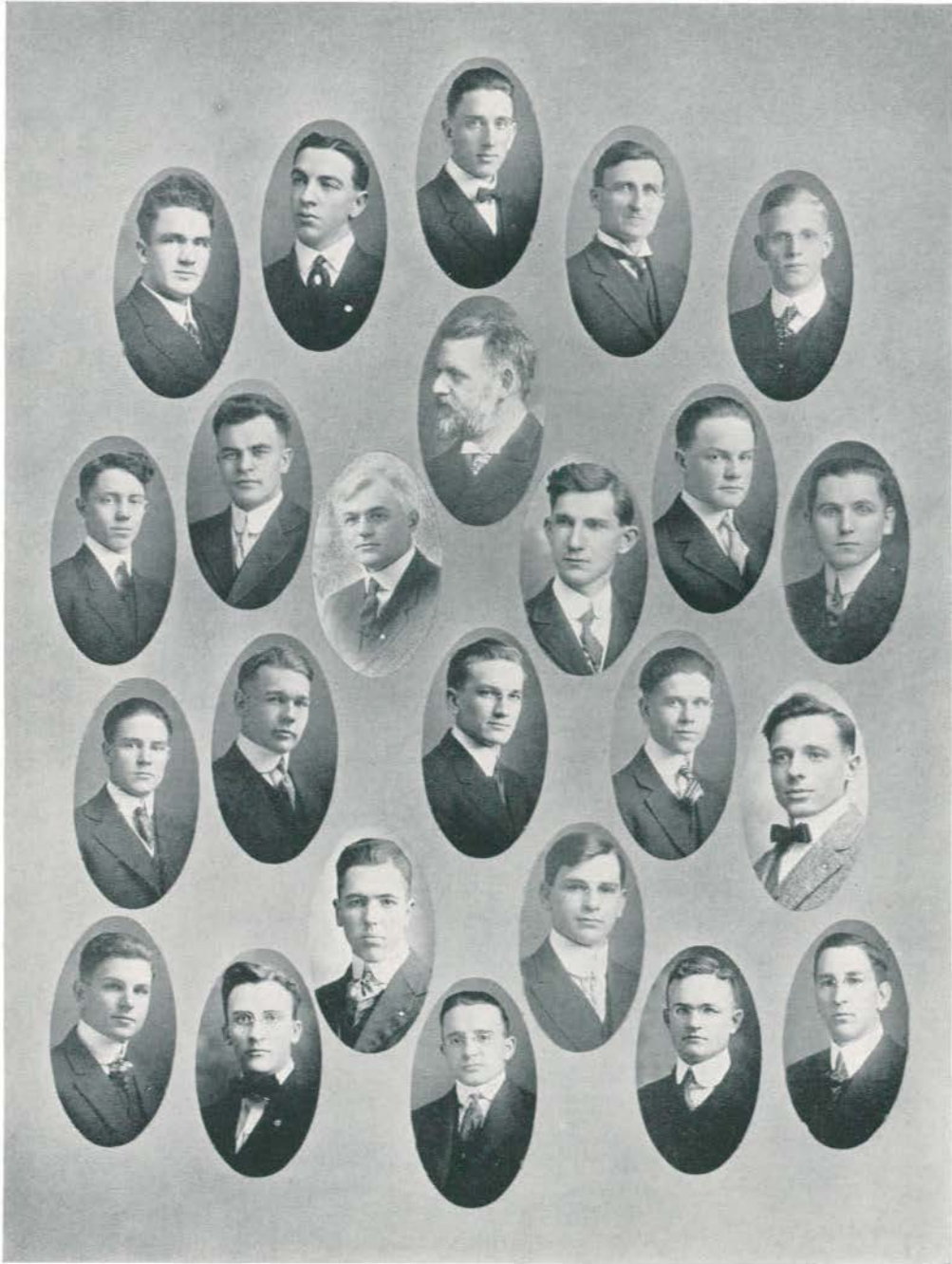

CHI DELTA

**Chi Delta**

ESTABLISHED 1914

*Colors—Lavender and Gold*

*PATRON*

Professor Carl E. Pray

*FACULTY MEMBERS*

Dr. W. H. Sherzer

F. G. Beyermann

*ACTIVE MEMBERS*

Theodore Atchison, '16

Harold Bachman, '15

Ray Binns, '16

Russel Bradley, '16

Raymond Carr, '14

Albert Conover, '16

Dan Davis, '15

William Fountain, '16

Basil Hause, '15

Daale Jones, '15

Oscar Lekstrum, '14

Charles Ponton, '14

Paul Rankin, '14

George Shawley, '15

Robert Speer, '16

Clinton Springer, '15

Samuel Starr, '16

William Tedrow, '14

Wells White, '15

Allan Willbee, '15

*RESIDENT MEMBER*

Floyd C. Curtiss



## Phi Delta Pi

ESTABLISHED 1892

INCORPORATED 1900

*Colors*—Pink and White

*Flower*—Pink Carnation

### *PATRON*

Dr. C. O. Hoyt

### *ACTIVE MEMBERS*

Horace Z. Wilber, '02	Glenn H. Fraser, '15
Arthur G. Erickson, '03	Edward Wood, '15
Charles M. Elliott, '09	Nat W. Hopkins, '16
H. Ray Russell, '13	Charles D. Betz, '15
Clemens P. Steimle, '02	Cyral R. Sutton, '15
Alvin Strickler, '11	Hugh Morrison, '15
A. Guy Hitchcock, '15	A. Mills Wilber, '16
Fred J. Newton, '15	George C. Quinnell, '15
Harlow A. Wood, '15	Byron J. Oakes, '16
Wendell P. Gee, '15	Albion S. Taylor, '15
Oliver P. Johnson, '15	Earle T. Oakes, '12
Phillip D. Boyce, '16	Lee O. Day, '16
Arthur A. Metcalf, '15	Merland A. Kopka, '16

### *PLEDGE MEMBERS*

Arthur Sweet

Hugh A. McEachern

### *RESIDENT ALUMNI*

Dr. T. W. Paton, '93	Dan Ellsworth, '99
Allen F. Sherzer,	Le Roy Braisted, '11
Oscar S. Wood, '13	J. Stuart Lathers, '93

*Alpha*—Michigan State Normal College, Ypsilanti

*Beta*—Central State Normal School, Mt. Pleasant



**Sigma Nu Phi**

ESTABLISHED 1897

*Colors*—Yellow and White

*Flower*—Marguerite

*PATRONESS*

Mrs. W. H. Sherzer

*FACULTY MEMBERS*

Alice Boardman                      Crystal Worner  
Bertha Goodison

*ACTIVE MEMBERS*

Miriam Barton                      Bertha Smith  
Faye Bovee                              Nell Shore  
Doris Burchard                      Kernie Woodley  
Gertrude Cherry                      Viola Stieler  
Dorothy Cross                        Alva Stieler  
Jane Edwards                         Ruth Tucker

*PLEDGES*

Isabel Lokie                            Norma Axford  
Eva Field                                Magdalena Wassen

*RESIDENT MEMBERS*

Edith Burt                              Helen Showerman  
Blanche Rexford                      Mary Harmon Gass  
Ethel Deubel                         Adelaide McVicar

# Aurora



PI KAPPA SIGMA

# Aurora

## Pi Kappa Sigma

ESTABLISHED 1893

*Colors*—Turquoise and Gold

*Flower*—Daffodil

### PATRONESS

Miss Mary B. Putnam

### SORORES IN FACULTATE

Alice Bivins	Florence Waterman
Helen Kneip	Alice Lowden
Blye Quigley	Pearl Clark

### SORORES IN URBE

Cora Bowen	Lena Knapp Mellencamp
Lucile Storm	Ruth Rouse
Terese Kneip	Gladys Cook
Agnes Rowley	Kate Thompson Westfall
Antoinette Willey	Charlotte King

### SORORES IN COLLEGIO

Selma Johnson	
Elizabeth Richards	
Mae Harris	
Esther Hamats	
Eda Clark	
Helen Hageman	
Helen Cook	
Marion Crane	
Marion Jones	
Beulah Pimstein	
Miss Putnam	
Irene Butler	
Katharine Henry	
Madeline Follmore	
Eleanor Follmore	
Francis Whitney	
Yoland Taylor	
Ruth Richards	
Esther Kline	
Grace Chubbuck	
Minnie Stimson	

### CHAPTER ROLL

*Alpha*—Michigan State Normal College  
*Beta*—State Normal, Alva, Oklahoma  
*Gamma*—Central State Normal, Mt. Pleasant, Michigan  
*Zeta*—State Normal, Indiana, Pennsylvania

**Zeta Phi**

ESTABLISHED 1898

*Colors*—Violet and White

*Flower*—Purple Violet

*PATRONESS*

Miss Walton

*NON-ACTIVE MEMBERS*

Miss Childs  
Miss Andrews

Mrs. Lou Price Handy  
Mrs. Avis Lilly Thompson

*ACTIVE MEMBERS*

Ruth Ransford  
Zada Naylor  
Hazel Hoot  
Beth Campbell  
Dora Hubbell  
Mildred Kelly  
Marie Sharkey

Dorothy Blinn  
Evelyn Curtiss  
May Holcomb  
Esther Oberlin  
Eleanor Scott  
Mary Steck  
Victoire Thompson

Eugenie Thompson





## The Harmonious Mystics

ESTABLISHED 1900

Colors—Cerise and White

Flowers—Cerise and White Carnations

### PATRONESSES

Mrs. Benjamin L. D'Ooge

Mrs. Louise Humphrey

### SORORES IN FACULTATE

Mrs. Eleanor Hazzard Peacock

Miss Abba Owen

Mrs. Georgia Richardson Baskerville

Miss Madge Quigley

Miss Mary Dickinson

Miss Etta Glauser

Miss Frances Strong

Miss Christine Erwin

Miss Vera Richardson

### SORORES IN URBE

Miss Fay Allen

Mrs. Clara Brabb McAndrew

Miss Mable Gass

Mrs. Lorinda Smith Clifford

Miss Dee Deubel

Mrs. Gladys Tyler Newton

Miss Ethel Clark

Mrs. Mable Barbour Britton

Mrs. Laura Sweet

Mrs. Edith Jones Shaefer

Mr. Marie Goetz Wood

### SORORES IN COLLEGIO

Irene Bentz

Marie Shaefer

Esther L. Cline

Josephine O'Brien

Ruth Cleary

Esther Ganong

Avis McJury

Katherine Gallagher

Helen McClain

Winifred Bacon

Vera Richardson

Mable Rohrlaugh

Neva Green

Martha Swearingen

Frances Goetz

Grace Emery

Julia Geisinger

Ellen Kishlar



ALPHA SIGMA TAU

# Aurora

## Alpha Sigma Tau

ESTABLISHED 1899

*Colors*—Emerald and Gold

*Flower*—Yellow Rose

### *PATRONESSES*

Mrs. E. A. Lyman                      Miss Ada Norton  
Miss Abigail Pearce

### *SORORES IN FACULTATE*

Miss Lota Garner                      Miss Ella Wilson

### *SORORES IN COLLEGIO*

Chloe Todd	Bernice Blanchard
Murryne McCrossen	Margaret Scott
Laura Coe	Marion Bailey
Margaret Beckley	Mildred Shafer
Freda Garrett	Emily Sayre
Marjorie Upton	Mary Horgan
Alice Buck	Lottie Seath
Velma Sleight	Winifred Looker

### *PLEDGES*

Doris Kennedy                      Irene Ferguson  
Virginia Johns

### *CHAPTER ROLL*

*Alpha*—Ypsilanti, Michigan  
*Beta*—Mt. Pleasant, Michigan  
*Gamma*—Milwaukee, Wisconsin

# Aurora

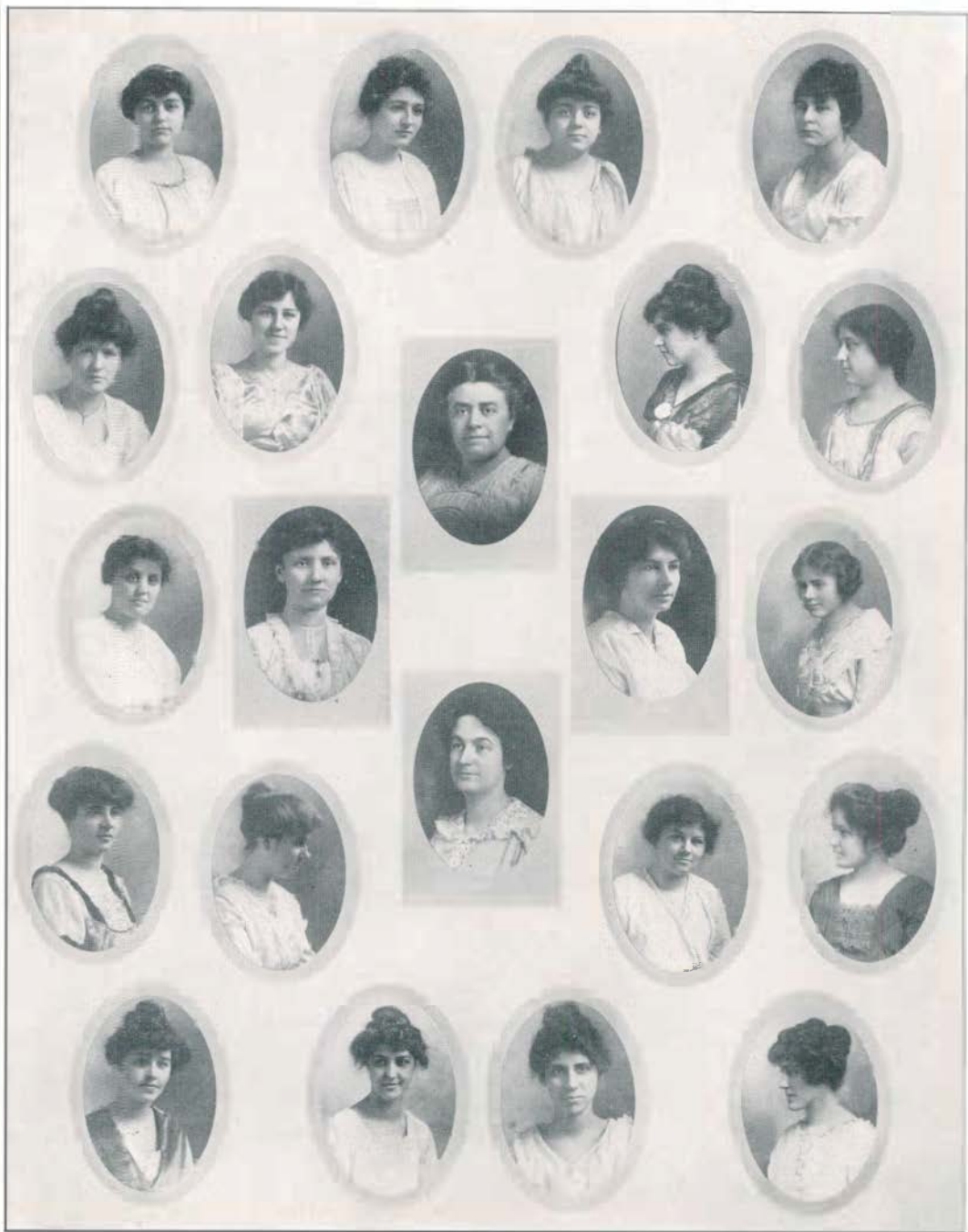

KAPPA PSI

**Kappa Psi**

ORGANIZED 1901

*Colors*—Pink, Green, and White

*Flower*—Apple Blossom

*PATRONESSES*

Miss Emelyn E. Gardner

Miss Clyde E. Foster

*HONORARY MEMBERS*

Miss Mary E. Hatton

Miss Vida Collins

*ACTIVE MEMBERS*

Marie Myers  
Marie Richter  
Evelyn Hallock  
Lottie Brooks  
Coilah Brink  
Marie Lamberson  
Nola Atwood  
Marion Tennent  
Helen Marshall

Margaret Kavanagh  
Winifred Williams  
Mabel Mathias  
Katharine Mather  
Gladys Chapman  
Helen Bennett  
Angie Brink  
Cora Belle Fowler  
Beulah Hunter

*PLEDGE*

Mina Harding

# Aurora



TREBLE CLEF

## Treble Clef

ESTABLISHED 1905

*Colors*—Royal Purple and Pearl Gray

*Flower*—English Violet

### *PATRONESSES*

Mrs. N. A. Harvey                      Mrs. Annis D. Gray  
Mrs. W. P. Bowen

### *HONORARY MEMBERS*

Mrs. F. B. McKay                      Miss Ida G. Hintz

### *ASSOCIATE MEMBER*

Bess Abbott

### *ACTIVE MEMBERS*

Ruth Kirk	Florence M. DeLand
Florence M. Tennant	Ruth Pulver
Margaret A. Denley	Nora Kelly
Arleen Cosgrove	Kate Perry
Eunice Hutchins	Clara Way
Edith Boice	Esther Rynearson
Geraldine Vallier	Pauline Derbyshire
Alice Gibson	Esther Hendelman
Mary Mills	Ethel Ohman
Laura Birdsall	Grace Pittorf
Marie Adamson	

# Aurora



DELTA PHI



**Delta Phi**

ESTABLISHED 1909

*Colors*—Blue, Maize, and White

*Flower*—Chrysanthemum

*PATRONESSES*

Mrs. C. O. Hoyt

Mrs. F. R. Gorton

*HONORARY MEMBER*

Miss Lida Clark

*ACTIVE MEMBERS*

Edith Anderson  
Sylvia Andrews  
Rose Armstrong  
Velda Bogert  
Grace Cahill  
Merle Dingman  
Hazel De Vore  
Bernice Elliott  
Flossie Fagan  
Minerva Ford

Augusta Harmon  
Helen Hayward  
Mae Jones  
Nellie Joiner  
Helen McBain  
Lillian Priestap  
Ruth Shea  
Alice Tucker  
Alice Warner  
Mabel Weddel

# Aurora

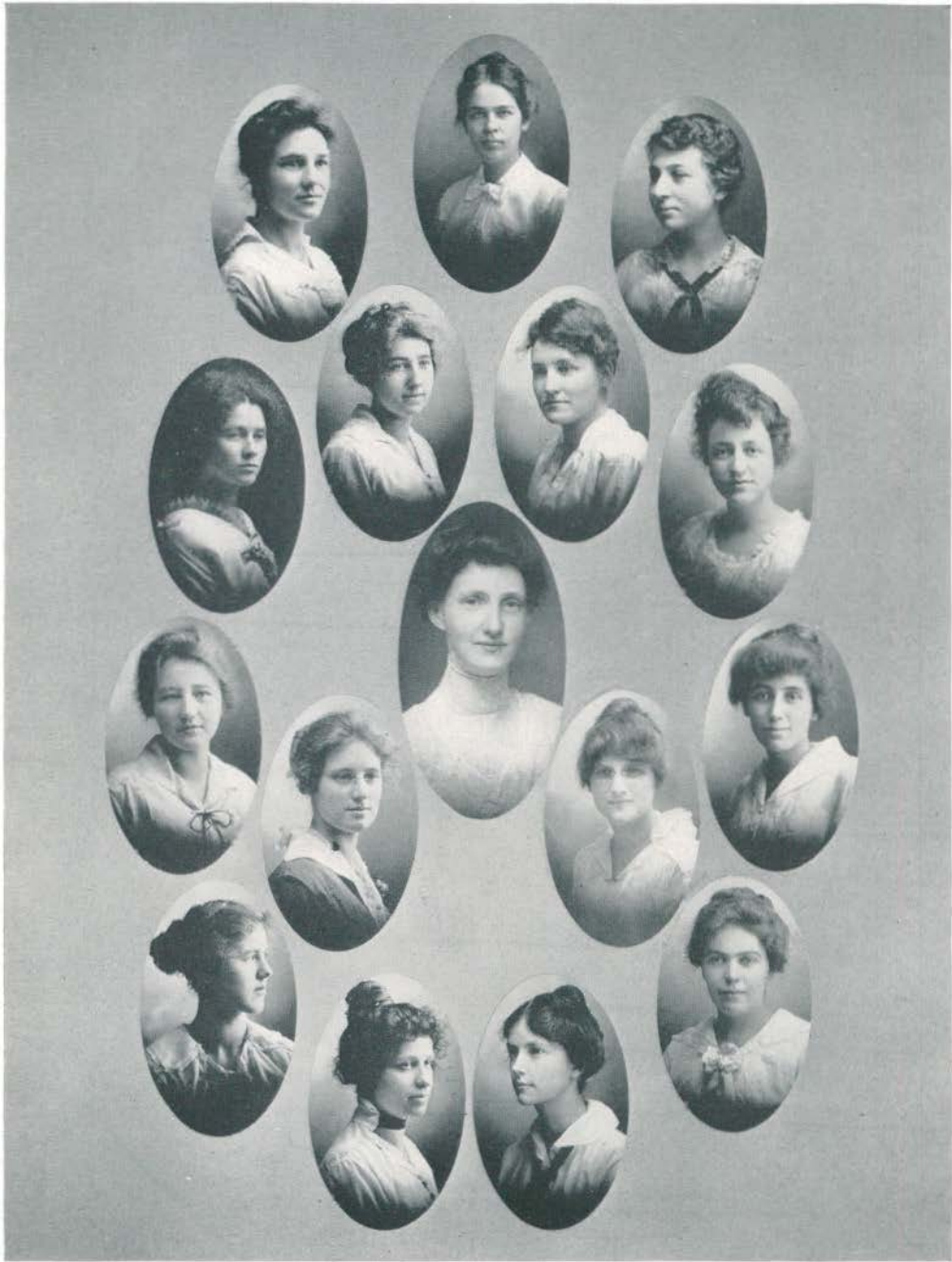

ZETA TAU ALPHA

**Zeta Tau Alpha**

ESTABLISHED 1910

*Colors*—Blue and White

*Flower*—White Rose

*PATRONESSES*

Mrs. B. W. Peet

Mrs. D. H. Roberts

*HONORARY MEMBER*

Miss McCrickett

*SORORES IN FACULTATE*

Miss Julia Hubbard  
Miss Mabel Wambaugh

Miss Dorothea Donan  
Miss Joan Alpermann

*SORORES IN COLLEGIO*

Ann Pratt  
Georgiana Andrews  
Mary Cawood  
Mary Sparling  
Stella Hasley  
Clara Groening  
Ethel McCrickett

Maude Parry  
Helen Rysdorf  
Georgiana Hathaway  
Mary Jeffries  
Maud Robinson  
Muriel Gaines  
Grace Danforth

Hazel Haughton

# Aurora



THETA LAMBDA SIGMA

**Theta Lambda Sigma**

ESTABLISHED 1912

*Colors*—Crimson and Black

*Flower*—American Beauty Rose

*PATRONESSES*

Mrs. H. Z. Wilber

Mrs. Frederick Beyermann

*HONORARY MEMBER*

Mrs. Carl E. Pray

*ACTIVE MEMBERS*

Golda Connell

Ruth Clark

Marion Andrus

Ethel Wood

Muriel Paton

Christine Eldred

Delia Thew

Kathryn Almendinger

Kathleen Keyes

Katheryn Devine

Martha Sturm

Gladys Young

Martha Handloser

Estelle Forster

Lucille Moorman

Maxine Mosher

Harriet Brittenbach

*PLEDGE*

Adelaide Cole

*CHAPTER ROLL*

*Alpha*—Chicago, Illinois.

*Beta*—Rogers Park, Illinois

*Gamma*—Valparaiso, Indiana

*Epsilon*—Little Rock, Arkansas

*Delta*—Ft. Worth, Texas

# Aurora



ALPHA BETA SIGMA

# Aurora

## Alpha Beta Sigma

ESTABLISHED 1912

*Colors*—Rose and Green

*Flower*—Pink Rose

### *PATRONESSES*

Miss Elinor M. Strafer

Mrs. Bertram G. Smith

### *HONORARY MEMBERS*

Loretta Alexander

Susan Stinson

Carrie McKnight

### *ACTIVE MEMBERS*

Lillian Beach

Ethel Minnard

Lomira Blunt

Beatrice Mead

Irene Clement

Jessie Poucher

Merta Dunn

Eva Powell

Hazel Geer

Leila Rockwood

Antoinette Juistema

Marguerite Stoll

Viola Lister

Mabel Wegner

Rose Magnan

Nellie Young

### *PLEDGES*

Beulah Vance

Mildred Smith

# Aurora



KAPPA GAMMA PHI



**Kappa Gamma Phi**

ESTABLISHED 1914

*Colors*—Blue and White

*Flower*—White Carnation

*PATRONESS*

Miss Emma Cross

*HONORARY MEMBER*

Mrs. G. A. Manning

*ACTIVE MEMBERS*

Leta A. Amsdell  
Ethyl L. Ball  
Wilhelmina Bengé  
Eloise Carter  
Edith Cook  
Dorothy Goulet  
Beulah Meade  
Gladys McKay  
Maule Outhwaite  
Henrietta Regan  
Bertha Snowdin

Mary Brazil  
Louise C. Brewster  
Edith Buckelew  
Martha C. Grace  
Madeline Hewes  
Blanche L. Miller  
Marion Paddock  
Jennette Payne  
Marion Rodgers  
Bertha Warner  
Lilliane Wise



MU DELTA

## Mu Delta

ESTABLISHED 1914

*Colors*—Pink and White

*Flower*—Pink Rose

### *PATRONESS*

Miss Luella Seager

### *ACTIVE MEMBERS*

Mabel Vognild	Virginia Hartwell Drees
Sophia Osner	Edna Montgomerie
Mary-Alice Wren	Edna McCallum
Dorothy Knight	Irene Dalziel
Clara Neuth	Catherine Combs
Florence Vyn	

### *VISITING MEMBER*

Louise Bellows

### *CHAPTER ROLL*

Alpha—Wooster, Ohio  
Beta—Lewis Institute, Chicago, Ill.  
Delta—Summit, New Jersey  
Epsilon—Los Angeles, California  
Zeta—Wicker Park, Chicago, Ill.  
Eta—Irving Park, Ill.  
Theta—North Shore, Ill.  
Iota—East St. Louis, Missouri  
Kappa—Norwood Park, Ill.  
Lambda—Ypsilanti, Michigan  
Mu—East Orange, New Jersey  
Nu—Patterson, New Jersey

# Aurora

**HITCHCOCK**  
**KNAPP**

**METCALF**  
**HOPKINS**

**PRICE**  
**STANBERRY**  
**BURKES**  
**JONES**

**WOOD**  
**DANFORTH**

**STRAUB**  
**KISHIGO**  
**NEWMAN**

**JOHNSON**  
**BOVEE**  
**BROWN**  
**HUMPHREY**  
**PRATT**  
**WELLS**



# JOKE'S



CLASSIFICATION—FIRST IMPRESSIONS OF MALE JUNIORS.

THE DAILY GRIND—

ANN ARBOR CONTRIBUTES TO OUR SOURCES OF JOY—

SO DOES THE LANDLADY, NORMALITE PAYING HIS ROOM-RENT.

THE INFY DISPENSARY IN ACTION.

THE ICEWATER SHOWER CAME INTO VOGUE IN JANUARY—

BOARDING HOUSE—INTERIOR—CLOSER VIEW OF HASH IN UPPER LEFT CORNER.

AND LET US NOT FORGET THE SOCIAL SIDE OF NORMAL LIFE—WHICH

MAY BE INDULGED IN A NUMBER OF WAYS; BUT TO—

RETURN TO BUSINESS, VIEW IN THE TRAINING SCHOOL.

PARDON THE BLUSH OF PRIDE—WE DON'T FEEL QUITE NATURAL—

IS SELF-EXPLANATORY, WE HOPE



"PROSPERING DAYS IN THE AURORA OFFICE"

## Extracts from the Campus Dictionary

- Acronaut:* A person who goes up in order to come down.  
Syn.—Our cheer master
- Adieu:* A prayer of thanksgiving uttered at parting; much used by Seniors after Assembly.
- Aborigine:* 1. A natural, unaffected person, such as either of the Straubs.  
2. One who hates civilization and the "Ladies Hum Journal."  
Syn.—Hendershot
- Anarchist:* A mouther of sublime inanities.  
Syn.—Metcalf
- Admission:* To go into a place where one is not wanted.  
Earnest Rynearson tried this at Senior girls' assembly one day.
- Art:* A matter of hair-cut and neckties.  
Syn.—W. Weinkauf
- Booty:* Property in a transitional stage.  
Syn.—Rubbers, umbrellas and muffs
- Business:* A method of reducing a landlady to her lowest terms.
- Dignity:* A state of spiritual, mental, or emotional starchiness that precedes a bluff. (Juniors may apply to Seniors for the formula.)
- Editor:* A person employed on the staff of a paper whose business it is to separate the wheat from the chaff and to see that the chaff is printed.  
Syn.—Hitchcock
- Executive:* A man who can make quick decisions and is sometimes right.  
Syn.—Morrison
- Gaiety:* An effervescence of spirits produced by the receipt of money from home.
- Genius:* A capacity for evading hard work.  
Syn.—Humphrey
- Has-Been:* Any man who thinks he has arrived.
- If:* A tight rope which stretches from But to But.  
Syn.—S. Thiel
- Lovers:* Unconscious comedians. (Attend their entertainments in the corridors during the winter, and on the Huron during the spring.)
- Millenium:* A mythical period when everyone will pay his debts and begin tomorrow on renewed credit.  
(The Rowima and Zwergel's have ceased to expect it.)
- Orator:* One who produces the lullaby of the intellect.  
Syn.—Burke at Class Meetings
- Yours:* Anything which up to the present time the hunch has not been able to get away from you.  
(Do not count your books, as you will have to sell those in order to get home.)

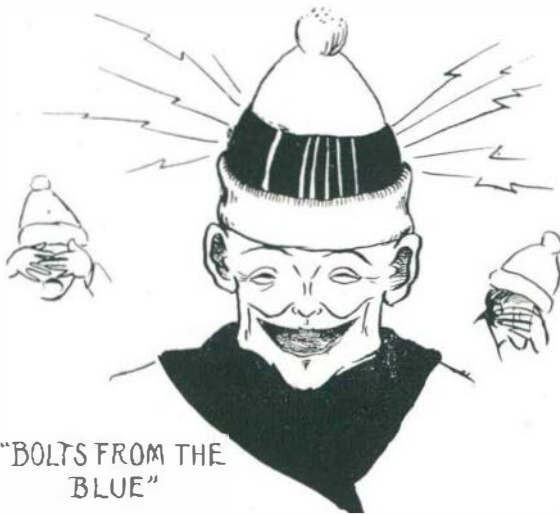

"BOLTS FROM THE BLUE"

OVERHEARD AT CLASSIFICATION: "I am always too sleepy to do anything right after dinner, so I might just as well take a one o'clock class as not."

JUNIOR: "Yes, that is the new auditorium. It's named Pearce after my arithmetic teacher."

MR. ELLIOTT: "What is sleep?"

MR. LAMB: "Sleep is a normal condition er. ...."

MR. ELLIOTT: "Yes, I have noticed many instances of it around the Normal."

The "most unkindest cut of all" for the Juniors is the memory of how they had the orchestra play, "This is the End of a Perfect Day," in their last event of the meet, but then we can hardly blame them.

PROFESSOR FORD, discussing a recitation just finished, said: "The Devil is black, isn't he?"

MISS S.: "He's red sometimes."

PROFESSOR FORD: "I defer to your superior knowledge, Miss S.—I have never seen him."

## AN INTELLIGENT DOG

Two Juniors were sauntering up Cross Street one night in joyous mood. A curly white dog bounded out of the darkness to bark at them. They barked back, whereupon a door was opened and a voice called, "Come on in, Fido. You know more than they do anyway."

PROFESSOR LOTT: "Your answer is fully as clear as mud."

LANGTON: "That covers the ground thoroughly, doesn't it?"

SENIOR (Meeting a friend in the hall): "What's your hurry?"

JUNIOR: "I have a reference with Miss Collins in ten minutes."

## A JUNIOR LYRIC

The Juniors are some songsters! Take for instance their parody on Tipperary. How they sang it at the Girls' Meet!

*It's a sad time for the Seniors;  
It is hard luck we know;  
But we'll tell you just the reason,  
They're a little bit too slow  
To keep the pep up with the Juniors.  
Oh you Juniors, come on with the  
fight!  
For we'll take a trip to Tipperary  
With a victory tonight.*

Sequel sung by Seniors after the meet:

*It's a glad time for the Seniors;  
It is good luck we know;  
And we'll tell you just the reason,  
Juniors were a little bit slow.  
Oh you Juniors! "Classy" Juniors!  
For your square fight we cheer:  
And you'll take your trip to Tipperary  
With a victory—next year.*



# Aurora

## TRAGEDY IN ONE ACT

PLACE—Starkweather Hall.

TIME—A rainy night in February.

PRELIMINARY ACTION — Violent pounding at door, which was opened by Miss Knapp. Enter the hero, dripping wet and showing signs of haste.

"Is this Miss \_\_\_\_\_?"

"No, it is not."

"Why, aren't you Miss \_\_\_\_\_?"

"I'm Mr. \_\_\_\_\_ from Ann Arbor."

"I don't believe I know you."

"Why \_\_\_\_\_ but \_\_\_\_\_ haven't I a date with you for tonight?"

"Indeed not!"

"Why, isn't this the Presi—"

"Yes, I'm the President of the Y. W."

"And isn't this the President's House?"

"No, this is Starkweather Hall."

EXIT—Much embarrassed hero.

EPILOGUE — The next day the story found its way to Prexy's ear and the mystery was explained. The hero was intending to call on the maid at the President's home.

Will not someone publish an M. S. N. C. guide for the strangers in our midst?

## OUR HERO

Kishigo stood on the football field  
For just about a minute;  
And then they called the ambulance  
And put his fragments in it.

They took him to the hospital  
And sewed him up with care,  
But when the game was played next  
day,  
Behold! Kishigo was there.

DR. RANSOM (in Health Inspection Class): "Name some of the causes of deafness."

MR. SMELZER: "Foreign objects in the ear."

DR. RANSOM: "Give an illustration of a foreign object."

MR. SMELZER: "A bean."

PREXY (in Senior Assembly): "Those that are standing may go. The rest may be seated."

MISS CLARK: "How dare you swear before me?"

PEARL: "I beg your pardon! How did I know you wanted to swear first?"

The bluebooks had just been returned in Physics class. One Senior's was graded seventy per cent.!

He remarked, "Well I copied most of that from the text, and if it's worth only seventy per cent., I wish Strong would write a text of his own."

The Freshmen in an algebra class seemed to be highly amused at something. Soon the student detective discovered a paper circulating in their midst, on which was written:

Freshmen tall! Freshmen small!

Freshmen very lean!

Some are fat, but worse than that,

The most of them are green!

Signed,

The Sophomores.

MR. ELLIOTT: "Say, do you know I was taken for Roosevelt once?"

MR. MCKAY: "That's nothing. A man thought I was Wilson."

MR. HARVEY: "Piffle! Once a fellow stepped up to me and said, 'Holy Moses! Is that you?'"

INQUISITIVE JUNIOR: "What makes your hair so red?"

MISS ALBAUGH: "It's so wiry that every time I wash it, it rusts."

PROFESSOR WILBER: "When was the last Revival of Learning?"

CLASS, IN CONCERT: "Before the last exam."

Home is naught without a mother,

Church is dull without a preacher,

Life is sad without a lover,

But class is joy without a teacher.

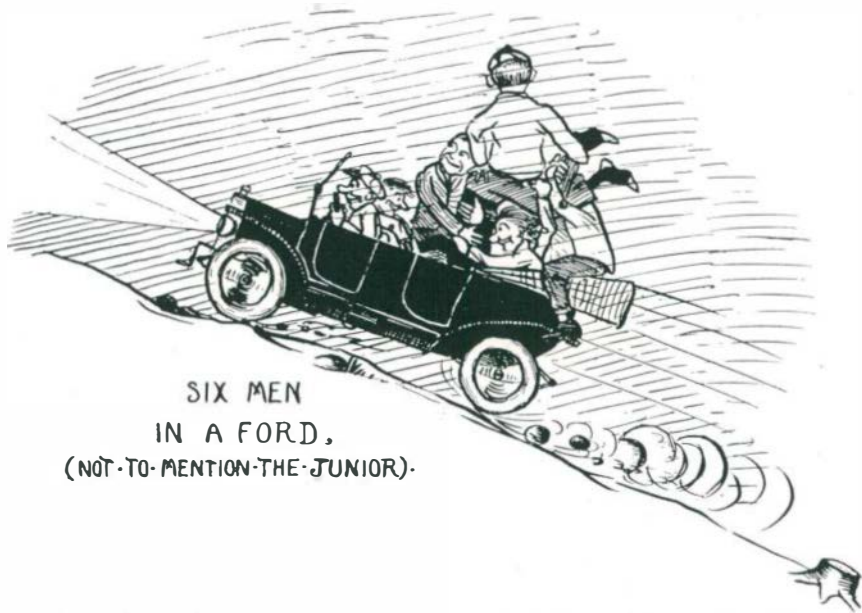

SIX MEN  
IN A FORD,  
(NOT-TO-MENTION-THE-JUNIOR).

## LESSONS IN FUTILITY

We've learned quite a bit in the last few years,  
Some things with the loss of a few good tears,  
From teachers, from books, from "lab."  
and from class,  
And now they say we have credits to pass.

Other things we found out, as the days passed by  
And the Normal school world did unfold to our eye.  
Very early we learned that on Wednesday at two  
In their seats at Assembly, the Juniors were due.

We Senior maids vainly expected to see,  
"Girls are excused from Assembly at three."  
Writ bold on the bulletin board in the hall.  
But with crochet hooks and shuttles we went, after all.

Next the problem arose. "Will they take roll today?"  
How to solve it successfully only C. P. can say.  
If perchance we should miss, our excuse must present,  
"The Doctor," "The Dentist," and others we've sent.

Another ordeal that was hard to evade  
Was how to teach music some day in our grade,  
Armed with pitchpipe and score-book we mounted each step  
And conquered the "Elements" with great show of "pep!"

page 248

But when we'd passed safely the "Do-mi-sol-do,"  
A stiff course in Penmanship was the next blow.  
They say that now each his own writing can read,  
If true, 'twas not, after all, such a bad deed.

Petition! Petition! The word we've all heard.  
"Have you signed the petition?" Oh, no, it's absurd.  
For here in the Normal "The Rules" reign supreme.  
Any kind of petition is useless, we deem.  
The last one we signed was for "ten-thirty" rule.  
Oh no! Not for girls when enrolled in this school.  
At last we have learned it is futile to plead.  
If '16 succeed they'll be lucky indeed!

## IN THE LIBRARY

CO-ED: "I'd like Bryant's Translation of the Odyssey."

STUDENT ASSISTANT (after a prolonged searching): "We have the Odyssey by Homer, but none by Bryant."

## HARD TO BELIEVE

WORRIED JUNIOR: "What's the matter with Professor Pearce? Do you think he is worrying about his appendix?"

WISE SENIOR: "Not he! The memory of the bet he made on that 'Kazoo' game is what worries him."

MR. MEAD (patting his smooth lip): "Yes, I'm trying to raise a mustache, and I wonder what color it will be when it comes out."

MISS SCOTT: "Gray, I should think, according to the rate it is growing."

L. KNAPP: "Where do you usually worship, Mr. Morrison?"

H. MORRISON: "Sunday morning I go to the Methodist Church, but Sunday evening I go almost any place."

## WOULD-BE PROFESSORS

COTANCH: "I'm head of the Geography Department in the Training School these days."

PEARL: "Oh you haven't anything over me, Cotanch! I'm head of the Hot Air Department in the 'Fresh Air School.'"

## A DELICATE ANIMAL

One of those wet and slippery mornings in February, Professor Ford gave a blue book. Later when asked to explain why he "fell down," Mr. Bedell said, "Well, it was so slippery that I couldn't bring my pony out."

MISS CANE: "I know, but I can't express myself."

PROFESSOR HOYT: "Don't try to express yourself. There's plenty of time for you to come by freight!"

MR. BOWEN (in School Hygiene): "If Open Air Schools are so good for sick children, why wouldn't they be good for well children, too?"

R. SCOVILL: "Some people have such frail dispositions that they'd catch cold."

MISS WALTON (in library lecture): "How many of you girls played with dolls when you were young?"

CLEVERINGA: "I did."

## APPLIED PSYCHOLOGY

Morrison thinks he has the "best ever" illustration of imitation. In answer to a question he asked his geography class on an "exam," a seventh grade boy wrote this reply:

"I don't understand the question. See me."

IRATE COUNTRY GENTLEMAN (disturbed by a student book-agent): "You book agents make me so angry with your confounded nerve and impudence that I cannot find words to express my indignation."

NORMALITE (overflowing with enthusiasm): "Then I am a present help in trouble! I have here the very thing you need—a dictionary of the English language, containing all the newest words and latest slang phrases known. It was written by a Normal professor who has a marvelous vocabulary himself. Buy one and you never will be at a loss to express yourself."

## A SLIGHT DIFFERENCE

AT M. A. C.—"Lights out at ten."

AT M. S. N. C.—"Light out at ten."

The winter quarter seems to have been a very serious one, for but one item found its way to the joke box. You are now about to share it with us, and we hope the point has not been dulled by waiting so long for publication.

"After the flood Noah bequeathed the ark to Ypsilanti for a Normal College!"  
Time to laugh!

## ANTIQUITIES

MR. STEIMLE: "A man in Philadelphia has Benjamin Franklin's watch."

MR. PEARCE: "That's nothing! I know a man who has Adam's apple."

## BEWARE!

Absence makes the marks grow rounder.



# Aurora



GOOD TIMES AT THE NORMAL



"WE WANT MONEY"

"L'ENVOI"

**W**HEN the very last lesson plans are finished, and the students are ready for play,  
 When the ink is all dried and faded, and the critic has gone away,  
 We shall rest, and faith, we shall need it—sit down for a month or two,  
 Till the master of some good high school shall set us to work anew.  
 And those who teach well shall be happy; they shall sit in the honored chair;  
 They shall teach in some prosperous high school, and find real contentment there:  
 They shall have real children for practice—not those from Normal Hall:  
 They shall teach years in one situation and never be tired at all.  
 And only the children shall praise us, and only the children shall blame;  
 And no one shall work for "credit," and no one shall fail in shame;  
 But each for the joy of working, and each, in her separate star,  
 Shall teach the things as she wants to, for the superintendent there.

M. L. C.

## ACKNOWLEDGEMENT

**T**HE Aurora Board of 1915 wishes to extend sincere thanks to the faculty for their loyal support and contribution: to the photographers, Messrs. Miller and Baker for their helpful cooperation: and to the following students for their time and effort spent upon the Art in the book:

Catherine Chapman  
 Yoland Taylor  
 Mildred S. Shafer  
 Nat W. Hopkins

Aurora

*To see yourself  
as you like to  
see yourself  
go to*

MILLER STUDIO  
YPSILANTI  
MICHIGAN

# Michigan State Normal College

FOUNDED IN 1852

*High School Graduation Required  
for Admission*

## EDUCATIONAL PLANT:

Campus of 40 acres.  
Seven buildings with modern equipment.  
Training School, including Elementary and High School Departments.

## CERTIFICATES AND DEGREES:

Life Certificate on completion of Two Years' Course.  
B. Pd. Degree on completion of Three Years' Course.  
A. B. (in education) Degree on completion of Four Years' Course.

## SPECIAL COURSES:

Household Arts—Three Years' Course, Life Certificate.  
Kindergarten—Two Years' Course, Life Certificate.  
Physical Education—Two Years' Course, Life Certificate.  
Public School Music—Two Years' Course, Life Certificate.  
Drawing and Manual Arts—Two Years' Course, Life Certificate.  
Commercial—(In connection with accredited Business Colleges) Two  
Years' Course, Life Certificate.

*Normal College Conservatory of Music Offers Courses in  
Voice, Piano, Organ and Violin*

WRITE FOR YEAR BOOK

C. P. STEIMLE, SECRETARY, REGISTRAR  
YPSILANTI, MICHIGAN

Aurora



THE ELECTRIC CITY ENGRAVING CO.  
BUFFALO, N.Y.

*WE MADE THE ENGRAVINGS FOR THIS BOOK.*



# BAKER

*Photographer*

YPSILANTI  
MICHIGAN

---

Z is for Zwergel's, the store at the Normal,  
W for the welcome, sincere and informal,  
E stands for "Everything," the line that we sell,  
R denotes the rush (our big crowds you know well),  
G for our grocery,—stock fresh and fine,  
E the enlargement which makes room for this line,  
L for the leaders in students' supplies,  
S satisfied customers, wherein our success lies.

## Absolute Security

A safe-breaker can open your store or house safe.

A fire can destroy it and its contents—valuable papers, bonds, notes, insurance, etc.

Rent a safe deposit box and all such papers will be secure.

We have them as low as \$1.50 per year.

We pay 4% interest on Savings and Time Deposits.

This means 25% more income than 3% does.

Is it not worth while?

## Ypsilanti Savings Bank

Ypsilanti, Michigan

*"A maiden at college named Breeze,  
Weighed down by M. A.'s and A. B.'s,  
Collapsed from the strain,—  
Said the Doctor 'Tis plain  
That she is killing herself by de-  
grees.'"*

PROFESSOR ELLIOT (to his little boy): "Ferris, did you take a bath this morning?"

FERRIS: "No father, did you miss one?"

### THE MISS UNDERSTANDING *A Drama in One Act*

SCENE—Interior of Clothing Store.  
Enter Junior.

JUNIOR—Let's see your new underwear.

LADY CLERK (blushes)—Sir! (Recovering self composure). Knit?

JUNIOR—Why not?

(Quick Curtain. Gallery goes wild.)

### APPLIED KNOWLEDGE

PROFESSOR NORRIS: "Who was Protens?"

DOMESTIC SCIENCE GIRL: "Protens was a Goddess who had fifty daughters. I believe they were called Proteids."

### ETIQUETTE

It is reported that a co-ed was much annoyed on the interurban by the attentions of a young man who claimed he was about to start for Oregon. He begged permission to send her postal cards from along the route, and at last to his persistent "Why not?" she deigned to reply, "You might send them to my landlady so they will be chaperoned."

