

PUBLISHED BY SENIOR CLASS

Volume 24

EDITOR - IN - CHIEF
EDITH SEDELBAUER

BUSINESS MANAGER
CLAUDE L. BENNER

Aurora



CARL E. PRAY, A.M.

1917



DEDICATION

*T*O PROF. CARL E. PRAY,
who has given freely and
gladly of his time and strength to
make M.S.N.C. a greater school,
who will ever be remembered for
his cheery word of encourage-
ment, who will ever remain
enshrined as a friend in the hearts
of his students, the Senior Class
dedicates this Aurora of 1917.

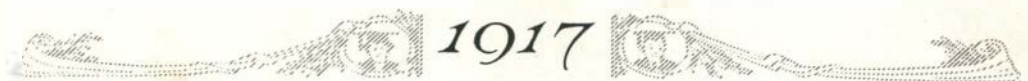

Aurora

We have endeavored to produce a book that will be a happy reminder of a year of play and work well done. **I**f we have failed in this, pray be lenient and forgive our shortcomings. **W**ith this prayer in our hearts, we lay our pens aside and await the verdict. **H**as it been worth while? **W**hat say you?



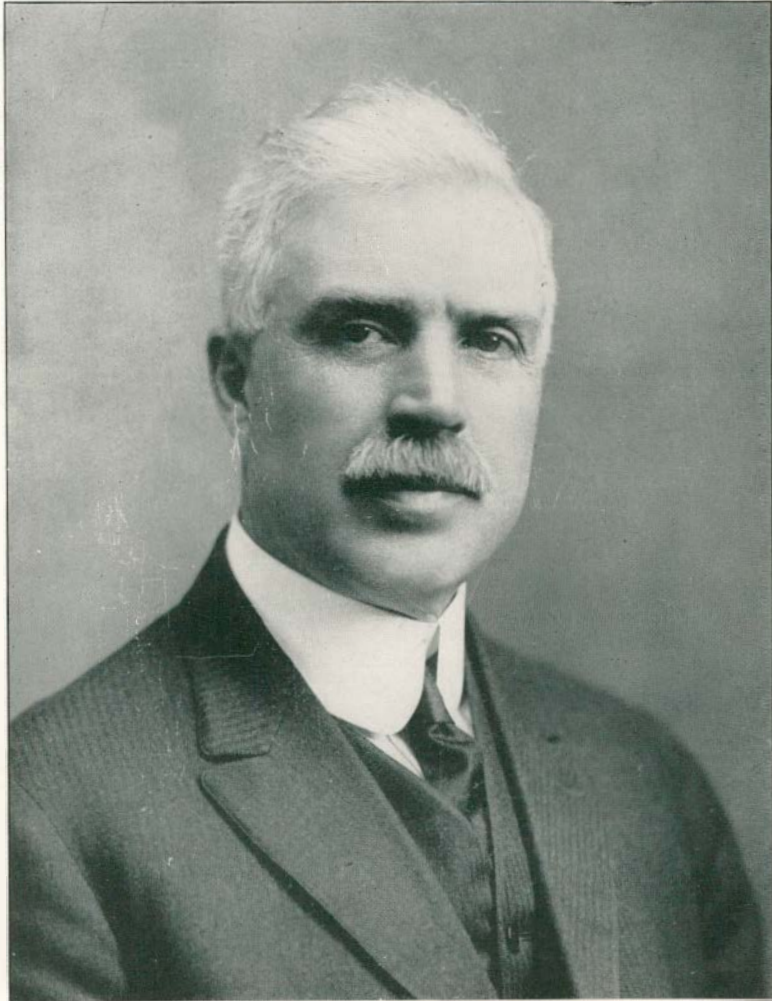

PRESIDENT CHARLES McKENNY

GREAT is the work of the Normal College! Great must be the man at the helm! In 1911, President McKenny came to this school as its president. Since that time the college has grown much in service. President McKenny's ability to cope with trying situations, his success in solving difficult problems, his interest in the student body, his sympathy with their trials and with their joys, have proved him a man worthy to be at the head of this great Normal College.



State Board of Education

President

Hon. Thomas W. Nadal - - - Olivet

Vice-President

Hon. Fred J. Jeffers * * * Painesdale

Treasurer

Hon. Frank Cody * * * Detroit

Secretary

Hon. Fred L. Keeler - - - Lansing

Superintendent of Public Instruction

Hon. Fred L. Keeler - - - Lansing





Table of Contents

Title Page	Degrees
Dedication	Seniors
The Editor's Plea	Juniors
President McKenny	Alumni Association
The State Board	Our Athletics
Table of Contents	Our Campus Activities
Dean White	Sororities
The Campus	Fraternities
The Faculty	Monkey Shines

Aurora



MARION B. WHITE
Dean of Women

MISS WHITE has to deal with the greatest problem in the school, that of the welfare of its girls. Her clear insight, her patience, and her unswerving adherence to the right, render her decisions just and impartial. To her much credit is due for the measure of success being achieved by the college in dealing justly and wisely with its twelve hundred young women.





The College



Pease Auditorium



Autumn on the Campus

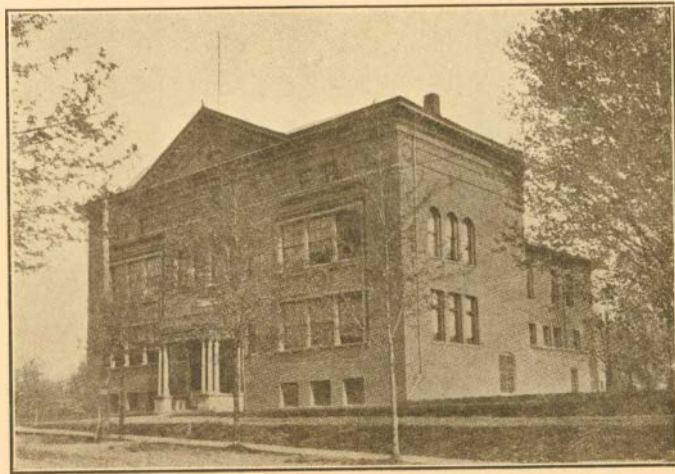

First Training School

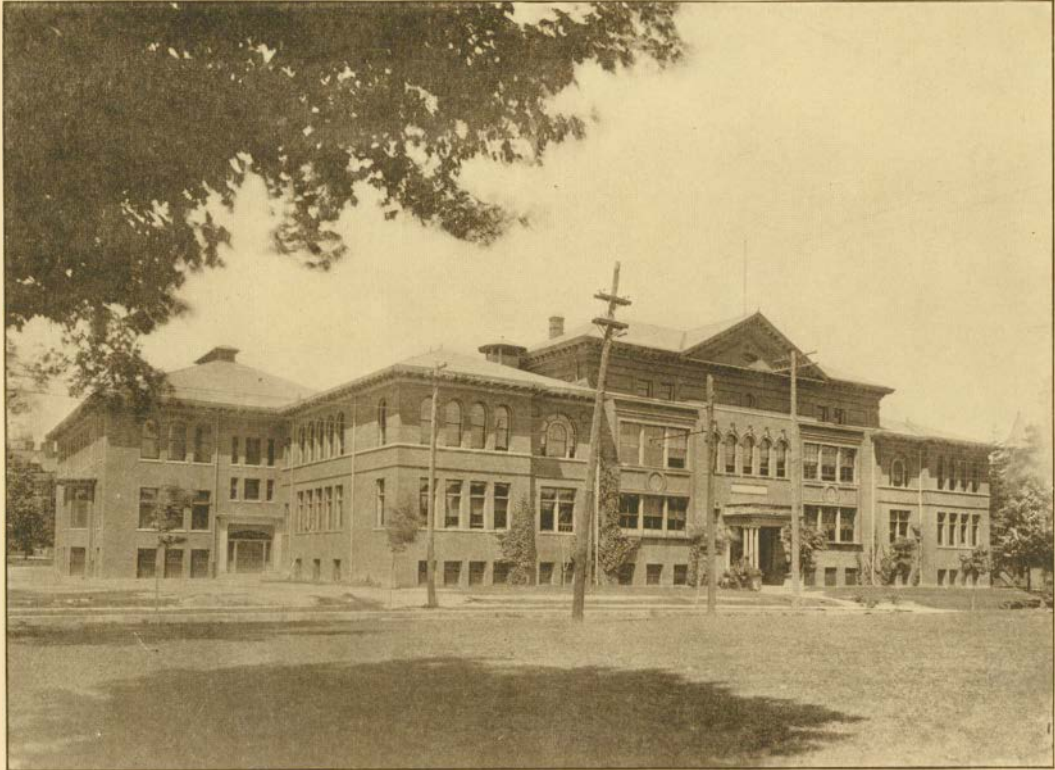

Training School



Starkweather Hall



Botanical Gardens



Riverbrink in Winter



Riverbrink in Summer



"Old Faithful" on the Campus



The Huron



May Day



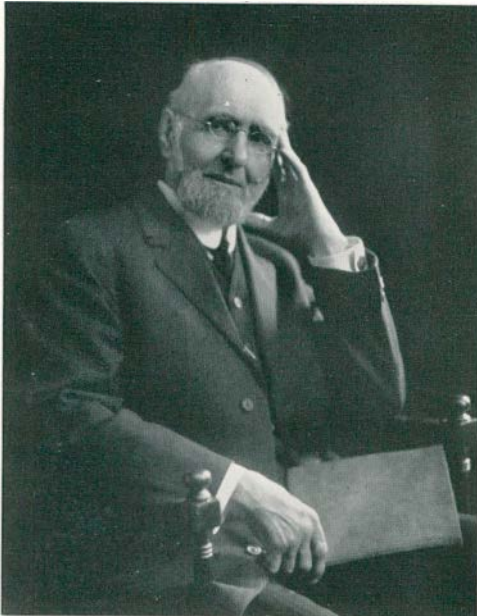

TRUE greatness is measured not in terms of gold, not in terms of intellectual power, but in terms of service. Measured by this standard—a standard difficult to meet—Prof. Strong stands forth as a great man; indeed he seems to find joy in expending the richness of his soul for the good of another. His example will ever be a source of strength to those who know him, aiding them in their attempt to achieve true greatness.

EDWIN A. STRONG, A.M.
*Professor Emeritus of
Physical Science*

IT IS a great privilege to influence the lives of many people. This is the privilege of Dr. Hoyt, and this is what he does. Many know him and know him to love him. Moreover, all who have known him carry away with them a new and a more beautiful vision of life. We may soon forget what he has taught us but we can never forget that for which he has stood.



CHARLES O. HOYT, Ph.D.
Department of Philosophy and Education



DR. HARVEY'S class room is always filled with students desiring to have revealed to them the secrets by which they may unlock the door to successful teaching. The class periods pass altogether too quickly, being often brightened by witty and interesting stories, many of which are found to illustrate principles important to the would-be teacher.

NATHAN A. HARVEY, Ph.D.
Department of Education

IT IS the good fortune of the majority of the Normal students to be associated with Prof. Laird at some time during their life here. No man on the faculty is more popular, more respected, more beloved than he. To him teaching is a divine calling, for it offers him an opportunity to formulate the ideals of those who are to go out and mould the characters of future men and women.



SAMUEL B. LAIRD, A.M.
Department of Education



DOCTOR GORTON'S genial manner and unfailing good nature have endeared him to all of the student body with whom he has come in contact, as well as his faculty friends. His versatility and technical skill have made him successful in several lines other than in his chosen life work—the teaching of physics. His handling of this usually difficult subject has made it a very interesting and practical one for his students.

FREDERICK R. GORTON, Ph.D.
Professor of Physics

A MAN of high ideals, courage and good, common sense, is Professor B. W. Peet, now head of the chemistry department. His unique but efficient teaching methods have won many friends. His profession is food chemistry and his hobby is food production. We love him for both and under his guidance prophesy a wonderful future for the department.



BERT W. PEET, M.S.
Professor of Chemistry



THROUGH the publication of his text-books Dr. D'Ooge has become well known all over the country, and is now recognized as an authority in ancient languages. His students never tire of singing his praises, for in him they find a teacher greatly admired; a scholar many times a man; a friend sympathetic and kind. For twenty-eight years he has given of his best to the Normal College and the Normal College is rich thru his influence.

BENJAMIN L. D'OUGE, Ph.D.
Department of Ancient Languages

THE Normal is fortunate to number among its faculty one of the foremost geographers in the country. Professor Jefferson is affiliated with the leading geographical associations in the country and has been honored by the Michigan Academy of Science and the American Geographical Society in being elected a president of those associations. Happy are those who call him teacher; happier those who call him friend.



MARK JEFFERSON, A.M.
Department of Geography

Aurora



FRIENDS of the department recognize in Miss Blackman an efficient and capable woman; students recognize in her an instructor of merit, and all enjoy her constant and genial personality and friendly spirit.

EDITH BLACKMAN, B.S.
Department of Domestic Science

MRS. FRENCH'S keen understanding of all that pertains to the true ideals of womanhood and her sincere interest in her girls, assure the Normal College of graduates who will go forth to maintain its highest standards.



MARTHA H. FRENCH
Department of Domestic Art



"Math. is the glory of the human mind"

STUDENTS who have been fortunate enough to come under the influence of Prof. Lyman can but admire his brilliant mind. But mingled with his intellectual ability is a keen sense of humor, a wholesome friendliness of manner, and enthusiasm for the welfare of his students which endear him to the hearts of all.

ELMER A. LYMAN, A.B.
Department of Mathematics

COLLEGE life has many bright spots and some of the sun-shiniest, as any of the modern language students will tell you, are spent in Dr. Ford's room. However, it is not for the sunny hours that he is most loved but for his warm sympathy, his quick understanding, and ready helpfulness; these make him every student's friend.



R. CLYDE FORD, Ph.D.
Department of Modern Languages

Aurora

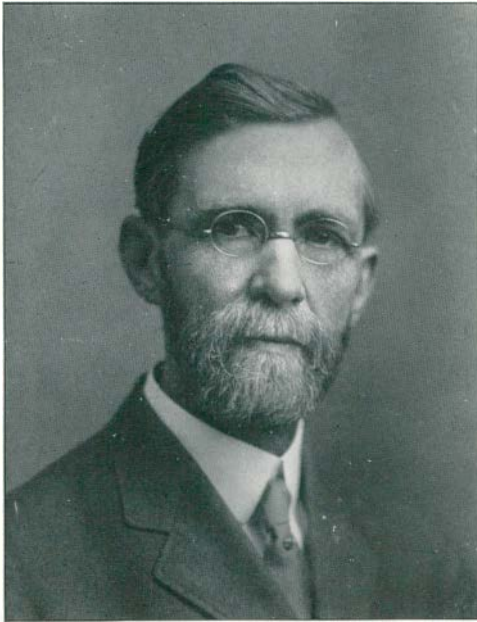

PROFESSOR BARBOUR will long be remembered by his students for his deep and stimulating thought and his wonderful appreciation of great literature. Greater still is his marvelous interpretation of the drama of life, his fervid belief in the triumph of righteousness and his tenacity in the pursuit of right.

FLORUS A. BARBOUR, A. M.
Department of English

"Not what we give but what we share"

NO MAN is truer to this principle than Professor Sherzer. To all who come in contact with him he brings a greater knowledge and a finer appreciation of the world about them, for he not only gives, but shares with them the ever-changing joy of the great out-of-doors.



W. H. SHERZER, M.S., Ph.D.
Department of Natural Science



MANY of the influences which shape our lives are silent ones—those with which we seldom come directly in contact, and therefore we do not always realize their value. Such an influence is Miss Walton, for to her we owe the progressive, efficient, capable library system which is so invaluable to us as students.

G. M. WALTON
Librarian

ON OUR campus, there is probably no one who is better known or more worthy of appreciation than Professor Roberts, Superintendent of the Training School. No matter how pressing his duties are or how late in the day it is, he is always kind, cheerful and much interested in the problems and the welfare of the college students.



DIMON H. ROBERTS, A.M.
*Superintendent of
Training School*

Aurora



“**T**O SECURE the greatest good for the greatest number” is the aim of Prof. Bowen. Ranked among the greatest educators in physical training, broad-minded, progressive, fair and enthusiastic, both at work and play, Mr. Bowen stands before those who enter his department as an ideal of all that mean success in the great opening field of physical education.

WILBUR P. BOWEN, M.S., B.Pd.
*Department of Physical
Education*

FOR twenty-three years Mrs. Fannie Cheever Burton has been at the head of the women's gymnasium. During that time she has come into contact, either directly thru classes or in social affairs, with practically all the girls of the college. Her wonderful ability to manage great numbers and organize big things has been shown in the exhibitions which have been given at the gymnasium. Mrs. Burton has added much to college life in this institution by her readiness to promote social activities which give pleasure to all.



FANNIE CHEEVER BURTON
Professor of Physical Education



THE students of music find in Miss Foster a friend and adviser. Her cheerful disposition and her justice in her dealings with her students command their respect and admiration. Her interest in them inspires them to climb upward to greater heights of achievement.

CLYDE E. FOSTER
Supervisor of Music

IT IS needless to say that Prof. Alexander is a vital force among us, one whose very contact impresses us with his knowledge, his magnetic power, and his depth of feeling. To him we owe our opportunities to hear fine music, not the least of which is our own choir. Standing for the best, he is an inspiration to all who know him.



FREDERICK ALEXANDER, A.B.
Director of Conservatory



DAY after day Mr. Walker spends many hours in teaching penmanship to students often not interested in the subject and dreading to take it. Yet he is ever cheerful and enthusiastic. The Normal College would be a greater school if the students would but follow Prof. Walker in striving day after day in the face of difficulties. And then, like him, they too, will achieve success.

LLOYD WALKER, A.B.
Instructor in Penmanship

"A friend in need is a friend indeed"

IS IT not true, fellow students? Those who have had occasion to seek the help and advice of Clemens P. Steimle can truthfully reiterate the above statement. Ready to help us solve the mysteries of the why, the when, and the where, Mr. Steimle has come to be the "Father of the Question Mark."



CLEMENS P. STEIMLE, A.B.
Secretary-Registrar



MISS GOODISON is a friend worth knowing, for everyone with whom she comes in touch is strengthened by her strong personality. Her charming manner and sincere sympathy win for her a secure place in her students' hearts. She has rare ability both as an instructor and as an artist, and her appreciation of the old masters enriches her artistic talent.

BERTHA GOODISON
Department of Art

MISS ALICE BOARDMAN has been with the manual training department of the college since its establishment in 1901. Thru her love for her work, her broad-mindedness and fine sense of justice, she has sent forth many hundreds of students to their future life work better equipped from having come in contact with her. She is one of those instructors who will be remembered in the years to come.



ALICE I. BOARDMAN
*Department of
Manual Training*



WHEN classifying, students are always glad to be able to enter Professor Pearce's classes, for they know that in them they will not only be taught mathematics, but that they will also learn the secret of living so that each day shall be well spent. Professor Pearce has been called the "live wire" on the campus, and well deserves that name. His students will remember with gratitude the man who was always ready to help in every worthwhile campus activity.

WEBSTER H. PEARCE, A.M.
*Associate Professor
of Mathematics*

NO MATTER how busy, never rushed; no matter how tired, never cross; ready to advise the troubled, to speak a cheering word to the disheartened, anxious in every way possible to add his share of joy to his students' lives: this is Professor Pray. Thru his introduction, lasting friends are made of the men who have made history. But his students will remember Professor Pray long after what he taught them has been forgotten.



CARL E. PRAY, A.M.
Department of History



IN HIS class room, a helpful instructor; on the campus, a true gentleman; quiet, yet forceful, Professor Lathers is to be found behind every worthy movement on the campus. For many years the lecture course conducted at his instigation has been a source of inspiration to the students of the school. We are happy to count him as a friend and fellow worker.

J. STUART LATHERS, A.B.
*Department of Reading
and Oratory*

IN MISS ADAMS we find a true lover of little children. She not only understands and sympathizes with them, but leads all those who work with her to do the same. Her sincere enthusiasm in everything she undertakes has won for her many friends among the girls of the kindergarten department.



EDITH ADAMS, M.Pd.
Supervisor of Kindergarten

Aurora



SUSAN STINSON, B.S.
Training Teacher, Eighth Grade



ADELLA R. JACKSON, M.Ed.
Training Teacher, Second Grade



MARY A. GODDARD, B.S.
Assistant Professor of Botany



ELMER D. MITCHELL, A.B.
Assistant Professor of Physical Education



HORACE Z. WILBER, A.M.
Associate Professor of Education



ORLAND O. NORRIS, A.B.
Assistant Professor of Ancient Languages

Aurora



SARAH VAN DOREN
Assistant in Manual Training



ALVIN YOUNGQUIST
Assistant in Manual Training



DOROTHEA DONNAN
Assistant in Household Arts



ARTHUR G. ERICKSON, A.B.
Assistant Professor of Mathematics



JESSIE PHELPS, M.S.
Associate Professor of Physiology



LUCIA DENSMORE
*Training Teacher, Second Grade,
Woodruff School*

Aurora



HENRY C. LOTT, A.M.
Professor of Psychology



BERTRAM G. SMITH, Ph.D.
Assistant Professor of Zoology



JANE MATSON, A.B.
Assistant in Mathematics



ELIZABETH CARREY, A.M.
Instructor in English



GEORGE A. MANNING, A.M.
Principal of High School Department

Aurora



CRYSTAL WORNER, A.B.
Assistant in Physical Education



IRENE CLARK, A.B.
Assistant in Physical Education



BLY QUIGLEY, A.B.
Assistant in Physical Education



GENEVIEVE CLARK, A.B.
Assistant in Geography



JOHANNA ALPERMAN, A.M.
Assistant in Modern Languages



HARRIET MAC KENZIE, A.M.
Associate Professor in English

Aurora



CHARLES M. ELLIOTT, A.B.
Assistant Professor of Education



PAUL B. SAMSON, M.P.E.
Associate Professor of Physical Education



ESTELLE DOWNING, A.M.
Associate Professor in English



ABIGAIL PEARCE, A.M.
Associate Professor of English



BERTHA G. BUELL, A.M.
Assistant Professor of History



Members of the Faculty

Charles McKenny, I.L.D. - *President*
Clemens P. Steimle, A.B. - *Secretary-Registrar*
Marion B. White, Ph.D. - *Dean of Women*

CHEMISTRY

BERT W. PEET, M.S.
Professor of Chemistry.
ALVIN STRICKLER, M.S.
Assistant in Chemistry.
EUGENE D. CRITTENDEN
Assistant in Chemical Laboratory.

EDUCATION

CHARLES O. HOYT, Ph.D.
Professor of Philosophy and Education.
SAMUEL B. LAIRD, A.M.
Professor of Psychology and Pedagogy.
NATHAN A. HARVEY, Ph.D.
Professor of Pedagogy.
HENRY C. LOTT, A.M.
Professor of Psychology.
HORACE Z. WILBER, A.M.
Associate Professor of Philosophy and Education.
CHARLES M. ELLIOTT, A.B.
Assistant Professor of Psychology.

EXPRESSION

J. STUART LATHERS, A.B.
Professor of Reading and Oratory.
FREDERICK B. MCKAY, A.B.
Associate Professor of Reading and Oratory.
IDA G. HINTZ, B.Pd.
Assistant in Reading.

ENGLISH

FLORUS A. BARBOUR, A.M.
Professor of English.
ABIGAIL PEARCE, A.M.
Associate Professor of English.
ALMA BLOUNT, Ph.D.
Associate Professor of English.
ESTELLE DOWNING, A.M.
Associate Professor of Rhetoric.
EMELYN E. GARDNER, A.M.
Associate Professor of English.
HARRIET MACKENZIE, A.M.
Assistant Professor of English.
ELIZABETH CAREY, A.M.
Instructor in English.
VIDA COLLINS, A.M.
Instructor in English.
ESTABROOK RANKIN, A.B.
Instructor in English.

FINE ARTS

BERTHA GOODISON
Assistant Professor of Art.
LOTA H. GARNER
Instructor in Art.
ELINOR STRAFER, B.S.
Assistant in Art.
LIDA CLARK
Assistant in Drawing.
FLORENCE COOPER
Assistant in Art.
GERTRUDE FRATER
Instructor in Fine Arts.

GEOGRAPHY

MARK JEFFERSON, A.M.
Professor of Geography.
GENEVIEVE CLARK, A.B.
Assistant in Geography.
MABEL WEDDEL
Assistant in Geography.

HISTORY AND SOCIAL SCIENCE

CARL E. PRAY, A.M.
Professor of History.
MARY B. PUTNAM, M.Pd.
Associate Professor of Political Economy.
BERTHA G. BUELL, A.M.
Assistant Professor of History.
BESSIE LEACH PRIDDY, A.M.
Assistant Professor of History.
FLORENCE B. SHULTES, M.Pd.
Instructor in History.

HOUSEHOLD ARTS

MARTHA H. FRENCH
Instructor in Household Arts.
EDITH BLACKMAN, B.S.
Instructor in Household Arts.
INEZ RUTHERFORD
Assistant in Household Arts.
DOROTHEA DONNAN
Assistant in Household Arts.

INDUSTRIAL ARTS

ALICE I. BOARDMAN
Instructor in Manual Training.
MARY E. HATTON
Instructor in Manual Training.
ALVIN E. YOUNGQUIST
Instructor in Manual Training.
FLORENCE COOPER
Instructor in Manual Training.

KINDERGARTEN

EDITH ADAMS, M.Pd.
Supervisor of Kindergarten.
ANNA WIEKING, A.M.
Kindergarten.
FRANCES COPPENS
Kindergarten.

LATIN

BENJAMIN L. D'OOGHE, A.M.
Professor of Ancient Languages.
ORLAND O. NORRIS, A.B.
Assistant in Ancient Languages.
HELEN B. MUIR, M.Pd.
Instructor in Latin and Greek.

MATHEMATICS

ELMER A. LYMAN, A.B.
Professor of Mathematics.
WEBSTER H. PEARCE, A.M.
Associate Professor of Mathematics.
MARION B. WHITE, Ph.D.
Associate Professor of Mathematics.





MATHEMATICS—Continued

- ARTHUR G. ERICKSON, A.B.
Assistant Professor of Mathematics.
ADA A. NORTON, Ph.M.
Assistant Professor of Mathematics.
JANE MATSON, A.B.
Assistant in Mathematics.
MILDRED GOULD, B.Pd.
Assistant in Mathematics.

MODERN LANGUAGES

- RICHARD CLYDE FORD, Ph.D.
Professor of Modern Languages.
JOHANNA ALPERMAN, A.M.
Instructor in Modern Languages.
GRETCHEN LUTZ, A.B.
Assistant in Modern Languages.

MUSIC

- FREDERICK ALEXANDER, A.B.
Director of Conservatory of Music.
CLYDE E. FOSTER
Assistant Professor of Music.
ALICE LOWDEN
Instructor in Music.
CARL LINDEGREN
Instructor in Music.
GRETA FORTE
Assistant in Music.
ALICE BIVINS
Instructor in Music.
ETTA GLAUSER
Assistant in Music.
GOLDA CONNELL
Assistant in Music.

NATURAL SCIENCE

- WILLIAM H. SHERZER, M.S., Ph.D.
Professor of Natural Science.
CORA D. REEVES, A.B.
Instructor in Physiology.
MARY A. GODDARD, B.S.
Assistant Professor of Botany.
BERTRAM G. SMITH, Ph.D.
Assistant Professor of Zoology.
JESSIE PHELPS, M.S.
Associate Professor of Physiology.

PENMANSHIP

- LLOYD WALKER, A.B.
Instructor in Penmanship.
KATHERYN LAPEER
Assistant in Penmanship.

PHYSICAL EDUCATION

- WILBUR P. BOWEN, M.S.
Professor of Physical Education.
FANNIE CHEEVER BURTON, M.Pd.
Associate Professor of Physical Education.
PAUL B. SAMSON, M.P.E.
Associate Professor of Physical Education.
ELMER D. MITCHELL, A.B.
Assistant Professor of Physical Education.
IRENE O. CLARK, A.B.
Assistant in Physical Education.
BLY QUIGLEY, A.B.
Assistant in Physical Education.
CRYSTAL WORNER, A.B.
Assistant in Physical Education.
RUTH RICHARDS
Assistant in Physical Education.

- RACHEL TOIVENEN
Assistant in Physical Education.
ELTON RYNEARSON
Assistant in Physical Education.

PHYSICS

- EDWIN A. STRONG, A.M.
Professor Emeritus of Physical Sciences.
FREDERICK R. GORTON, Ph.D.
Professor of Physics.
GEORGE MAXWELL
Acting Professor in Physics.

RESIDENT LECTURER

- L. H. JONES, LL.D.

TRAINING SCHOOL

- DIMON H. ROBERTS, A.M.
Superintendent of Training School.
GEORGE A. MANNING, A.M.
Principal of High School.
VINORA BEAL, A.M.
Assistant in High School Department.
META DANIEL, A.B.
Assistant in High School Department.
JENNIE MATSON, A.B.
Assistant in High School.
MILDRED GOULD, B.Pd.
Assistant in High School.
CLAUDE L. BENNER, B.Pd.
Assistant in High School.
VERLE COPPINS
Training Teacher, Kindergarten.
MARGARET WISE
Training Teacher, First Grade.
ADELLA JACKSON
Training Teacher, Second Grade.
ELIZABETH McCRICKETT
Training Teacher, Third Grade.
GERTRUDE PHELPS
Training Teacher, Fourth Grade.
ELLA WILSON
Training Teacher, Fifth Grade.
MABEL WOMBAUGH
Training Teacher, Sixth Grade.
ANNA FIELD
Training Teacher, Seventh Grade.
SUSAN STINSON
Training Teacher, Eighth Grade.
GRACE ERN
Training Teacher, Open Air.

LIBRARY STAFF

- GENEVIEVE M. WALTON, A.M.
Head Librarian.
ELSIE V. ANDREWS, A.B.
Reference Librarian.
ELIZABETH M. SIMPSON
Chief Cataloguer.
FREDERICK CLEVERINGA
Circulation Department.
DONNA SULLIVAN
Assistant Reference Librarian.
WINNIFRED DAVIS
Assistant in Circulation Department.
GRETTA WILNER
Assistant in Bindery.
HAZEL BACHELOR
Assistant in Catalogue Department.
MARION DAVIS
Assistant in Periodical Department.
JULIUS J. JAMESON
RUTH A. BARNES
CLARENCE PONTON



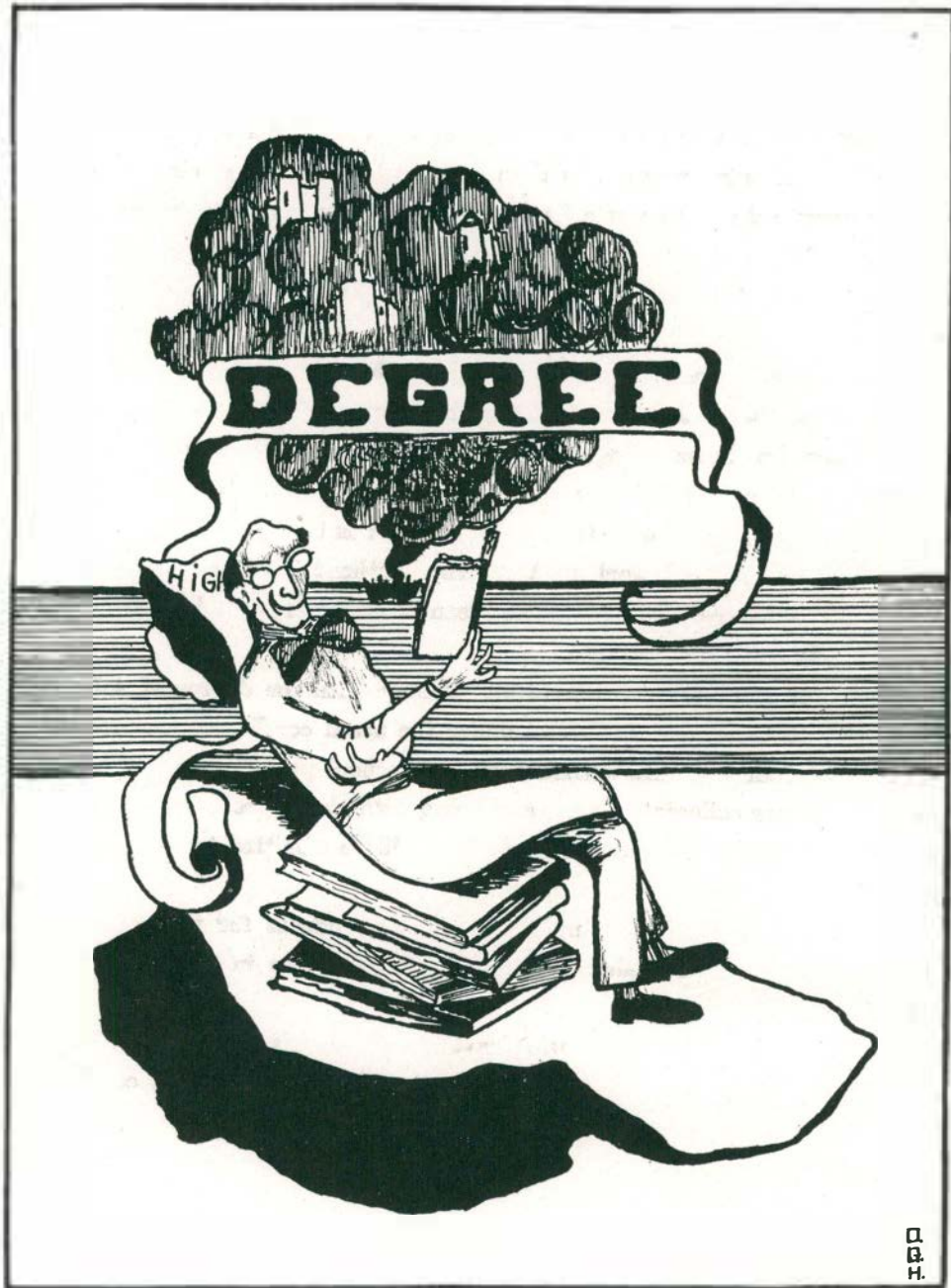



In the Future

FAREWELL, Degrees, and a Tiny Tim would say: "God bless you every one." After only one short year in school, the second year class is hardly ready to assume the burden of a Senior Class, to carry on the activities of the Campus. Often we have been discouraged. Then indeed it has been good to have your advice (as our superiors you were always very willing to give it) and your help.

This year the Degree Class has been larger than ever before; consequently it has been able to work more effectively than former classes. But we predict greater things for the next Degree Class, for after many years of untiring effort Professors Lyman and Barbour have finally secured from the University of Michigan recognition of our degrees so that students of the Normal will be able to take up graduate work in Ann Arbor without the loss of any credits. In his letter to the Normal Committee Dean Lloyd of the Graduate School in the University writes:

"Hereafter graduates of the Normal College with the degree of A.B. will be admitted to the Graduate School under the usual conditions. This means that if such graduates show satisfactory high school preparation and a satisfactory four-year collegiate course and bring with them personal recommendations of their fitness for graduate study they will be admitted to our Graduate School."

This will mean a greater number of Degree students for the Normal; it will make this school in reality what before it has been in name, a Normal College.

Then here's to our Degrees who leave us, and here's to the Degrees who come! And here's to our old Alma Mater, may she ever achieve success!



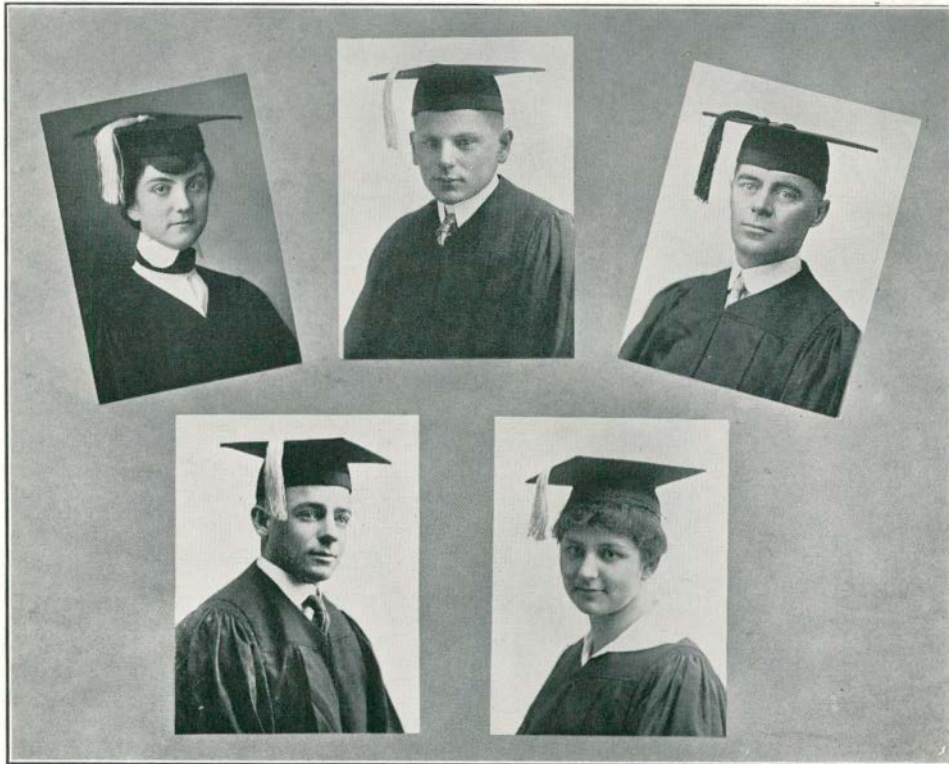

Degree Class Officers

George Lee Gundry	- - - - -	<i>President</i>
Mildred Shafer	- - - - -	<i>Vice-President</i>
Ruth Richards	- - - - -	<i>Secretary</i>
Henry E. Seinen	- - - - -	<i>Treasurer</i>
J. J. Jameson	- - - - -	<i>Yell Master</i>

Aurora



EVA M. ADAMS, Gagetown
General, Junior Degree.

MAUDE BENTON, Ferry
Sodalitas Latina, Senior Degree.

MABEL P. BACON, Ypsilanti
Assistant in Physical Education Department, Senior Degree.

MARION L. BLOUNT, Fremont
Junior Degree.

GLENN W. BARNES, Almont
Chi Delta, Athletic Council, Varsity Baseball '15, '16, '17, Football '14, '15, '16, Physical Training Club, Physical Education, Junior Degree.

CLEVE R. BRADSHAW, Yale
Arm of Honor, President Student Council, Oratorical Contest, Education and Physical Education, Senior Degree.

RUTH A. BARNES, Waldron
Library, Education-English, Junior Degree.

GRACE CHUBBICK, Detroit
Pi Kappa Sigma, Student Council, Household Arts, Junior Degree.

ALICE BARTON, Ellwood City, Pa.
Suffrage Club, Ohio Club, Y. W. C. A., German and Latin, Junior Degree.

ETHEL CLARK, Ypsilanti
Household Arts, Junior Degree.



Aurora



LEE O. DAY, Ypsilanti

Phi Delta Pi, Y. M. C. A., Choir, Glee Club, German and Mathematics, Junior Degree.

PERCIVAL S. DAY, Ypsilanti

Vice-President Y. M. C. A. '15, '16, Phi Delta Pi, Civic League, Euclidean Society, Chemistry Club, Men's Indoor Track Meet '15, '16, Physical Science and Mathematics, Junior Degree.

IRENE DALZIEL, Big Rapids

Mu Delta, Household Arts, Junior Degree.

WILLIAM EDWARDS, Ann Arbor

Football, Basket Ball, Track, Physical Education, Senior Degree.

FLORENCE M. ELDRIDGE,

Durand, Wis.
Stoic, Minerva, Y. W. C. A. Cabinet, S. C. A. Board, Secretary Women's League, Gymnasium Club, Suffrage Club, Civic League, Manager of Rings '16, Normal Choir, Physical Education, Senior Degree.

ALICE M. FALLAHAY, Millington

Art, Junior Degree.

BEATRICE H. FRATER, Cleveland, Ohio

Zeta Tau Alpha, Y. W. C. A., Ohio Club, Household Arts, Junior Degree.

JOSEPH I. GARDNER, Ypsilanti

General, Junior Degree.

GRACE E. GIBSON, St. Charles

Alpha Sigma Tau, Stoic, Portia, Civic League, Y. W. C. A., Dramatic Club, Normal Choir, Primary Critic, Junior Degree.

HELEN B. GIFFORD, Mansfield, Ohio

Alpha Sigma Tau, Stoic, Y. W. C. A., Student Council, Assistant Natural Science, President Euclidean Society, Ohio Club, Natural Science and Mathematics, Junior Degree.



Aurora



GRACE GILLETT, Trenton

Physical Education Club, Manager
Senior Swimming 1917, Normal Choir,
Bobugi Campfire, Physical Education,
Junior Degree.

MILDRED GOULD, Battle Creek

Y. W. C. A., Vice-President Euclidean
Society, Mathematics and Education,
Junior Degree.

LOUIS H. GRETTEBERGER, Okemos

Alpha Tau Delta, Y. M. C. A., Lincoln
Debating Club, President Oratorical
Board, Student Council, Science and
History, Junior Degree.

GEORGE LEE GUNDRY, Grand Blanc

Arm of Honor, Treasurer Student
Council, President of Degree Class,
Pre-Medic Club, Physical Science,
Junior Degree.

LAURA HALSTEAD, St. Johns

Suffrage Club, Laonian Club, Ionia-
Clinton County Club, Junior Degree.

INEZ R. HAYES, Ann Arbor

Pi Kappa Sigma, Household Arts,
Junior Degree.

HELEN HAYWARD, Ypsilanti

Delta Phi, Household Arts, Junior
Degree.

FLORA M. HEYMANN, Saginaw

German, Junior Degree.

HOWARD HUTCHINSON, Grand Rapids

Arm of Honor, Physical Education
Club, Basket Ball, Soccer, Tennis, In-
dustrial Arts Club, Physical Education
and Manual Training, Junior Degree.

J. J. JAMESON, Dowling

Men's Union, Y. M. C. A. Cabinet '16,
Track Team '12, '13, '14, '15, '16, '17,
Cross Country '12, '13, '14, Yellmaster
(College) '14, '15, '17, Senior Yell-
master '16, Normal Choir '14, Library
Staff '15, '16, '17, English and History,
Junior Degree.



Aurora



ELEN JOHNSON, Detroit.
Theta Lambda Sigma, Household Arts,
Junior Degree.

OLIVER JOHNSON, Vandalia
Phi Delta Pi, Student's International
Convention, Kansas City, 1915, Athletic
Council '15, Oratorical Board '15,
Student Council '14-'15, Ferris Institute
and Milwaukee Debating Teams, Base-
ball '14-'15, Tennis, Honor Teacher,
Junior Degree.

KATHLEEN KEYES, Highland Park
Theta Lambda Sigma, Y. W. C. A.,
Secretary Student Council, Household
Arts, Detroit Club, Junior Degree.

NITA KINNEY, Temperance
Household Arts, Junior Degree.

SYLVIA LEVY, Detroit
Detroit Club, Household Arts, Junior
Degree.

JOSEPHINE LONG, Ypsilanti
Ferris Institute Club, Commercial and
History, Catholic Club, Junior Degree.

ALICE MAE MARTIN, Hartford, Wis.
Y. W. C. A., Civic League, Girl
Friendly Society, English and History,
Junior Degree.

E. ROCHE McCLEAR, Whitmore Lake
Phi Delta Pi, Lincoln Club, Catholic
Students' Club, Physical Education
Club, Baseball, Junior Degree.

KATHLEEN MENDENHALL,
Mansfield, Ohio
History Club, Ohio Club, Suffrage Club,
Y. W. C. A., History and English,
Junior Degree.

MARTIN R. MOORE, Ypsilanti
Mathematics and Science, Junior
Degree.



Aurora



OLIVE NOBERT, Jackson
Mu Delta, General, Junior Degree.

GERTRUDE E. OATMAN, Flint
Theta Lambda Sigma, Physical Training Club, Aketa Zanki, Y. W. C. A. Normal Choir, Physical Education, Junior Degree.

MRS. MARY HOFFMAN-O'BRIEN, Toledo, Ohio
Ohio Club, Catholic Students' Club, Household Arts, Junior Degree.

GRACE A. PATTISON, Ypsilanti
Critic Course, Junior Degree.

LEE W. PEACOCK, Owendale
Kappa Phi Alpha, Ferris Institute Club, Pre-Medic Club, Y. M. C. A., Pre-Medic, Junior Degree.

JOHN O. PETERSON, Ludington
Science, Junior Degree.

DESSA A. PRICKETT, Fayette, Ohio
Ohio Club, Y. W. C. A., Household Arts, Junior Degree.

LILLIAN R. PRIESTAP, Detroit
Delta Phi, Normal Choir, President of Women's Self-Government Association, Y. W. C. A., Vice-President Physical Training Club, Vice-President Student Council, Basket Ball '15, Manager Girls' Basket Ball '16, Athletic Council, Junior Representative Aurora '15; Assistant Editor '16, Bobugi Campfire, Stoic, Honor Teacher, Sorority Council, Physical Education, Junior Degree.

GEORGE C. QUINNELL, Sterlingville
Phi Delta Pi, Webster Debating Club, Ferris Institute Debate, Normal Choir, Normal Band, Junior Degree.

OLIVE RANSBURG, Tiffin, Ohio
Ohio Club, Household Arts, Junior Degree.



Aurora



J. AVIS RICE, Ypsilanti
Normal Choir, Y. W. C. A., Student Volunteer, Natural Science, Junior Degree.

CLARENCE J. REID, Wayne
Kappa Phi Alpha, Y. M. C. A., Normal Choir, Glee Club, General Manager Junior-Senior Meet 1916, Athletic Council 1915, Secretary 1916, Varsity Football '14, '15, '16, Varsity Track '15, Captain '16-'17, President Physical Education Club, Coach Normal High Basketball, Treasurer Men's Union, Physical Education, Junior Degree.

ORLO J. ROBINSON, Wayne
Arm of Honor, Football, Prohibition Orator, President Men's Union, Student Council, Oratorical Board, Lincoln Club, Physical Science, Senior Degree.

O. C. SCHAMEHORN, Adrian
Senior Degree.

HENRY E. SEINEN, Zeeland
Alpha Tau Delta, President Ferris Institute Club, Treasurer of Degree Class, Terre Haute Debating Team, Webster Debating Club, Mathematics and History, Senior Degree.

MILDRED S. SHAFER, South Bend, Ind.
Alpha Sigma Tau, Vice-President of Degree Class, Student Council, Household Art, Junior Degree.

BERTHA E. SMITH, Jackson
Sigma Nu Phi, Household Arts, Junior Degree.

HEWITT M. SMITH, Laingsburg
Alpha Tau Delta, Y. M. C. A., Webster Club, Civic League, Chemistry Club, Oratorical Board, Ferris Institute Debate, Terre Haute Debate 1917, Pre-Medic Club, Vice-President Men's Union 1917, Degree Editor of Aurora, Science, Junior Degree.

EDWIN M. SMITH, Brown City
Alpha Tau Delta, Stoic, Chemistry Club, Oratorical Board, Euclidean Society, Y. M. C. A., Civic League, Mathematics and Physical Science, Junior Degree.

DORRIS JUANITA TEFFT, Ypsilanti
Bobugi Campfire, Physical Training Club, Physical Education, Junior Degree.



Aurora



VERA VAN AKEN, Highland Park
Household Arts, Junior Degree

RUTH A. WARD, Romeo
Y. W. C. A., Modern Language, Junior
Degree.

VERA M. WATSON, Lake Linden
Y. W. C. A., Household Arts, Junior
Degree.

FLORENCE E. WESTFALL, Troy, Ohio
Ohio Club, Y. W. C. A., Household
Arts, Junior Degree.

BERTHA WHITE, Asher, Oklahoma
Y. W. C. A., Primary, Junior Degree.



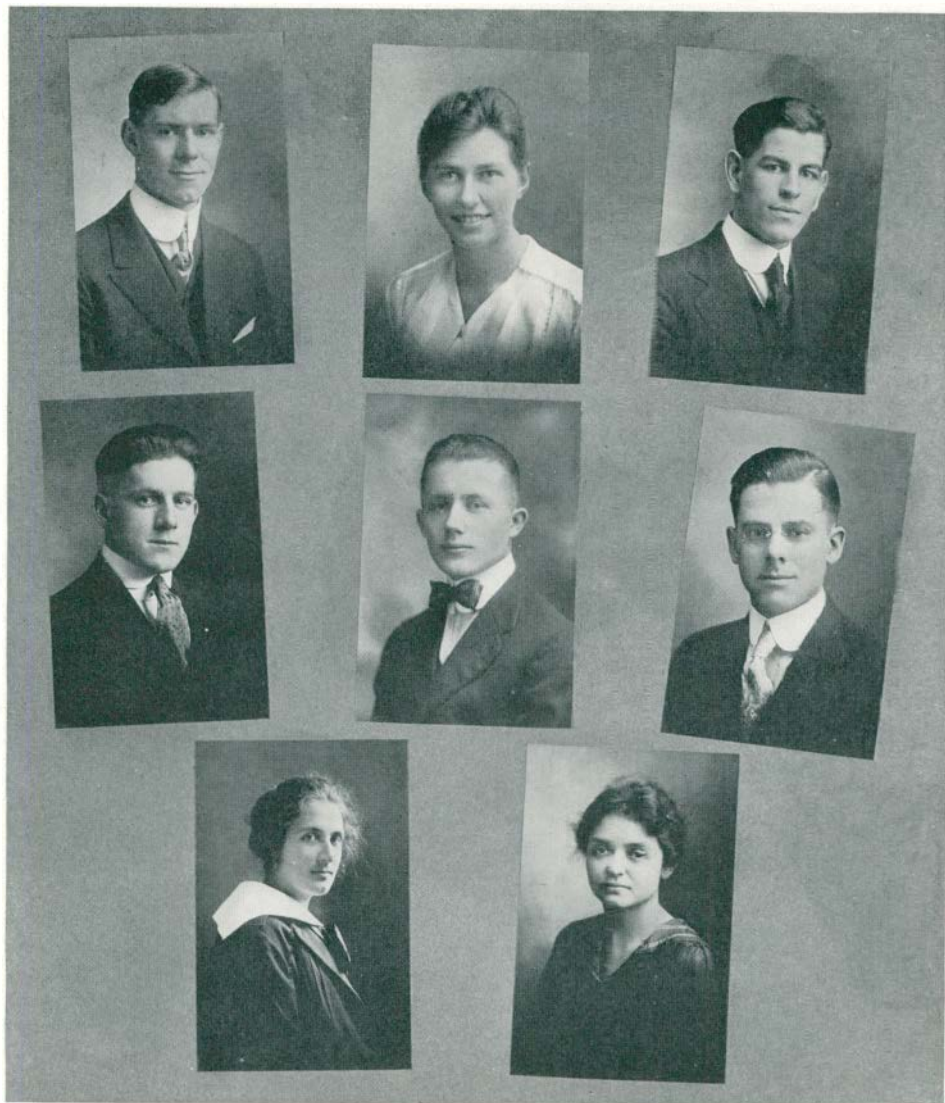

Senior Class Officers

<i>President</i>	George Lawson
<i>Vice-President</i>	-	Grace Ryan
<i>Secretary</i>	J. Palmer Lindow
<i>Treasurer</i>	Robert Engleman
<i>Assistant Treasurer</i>	Pauline Derbyshire
<i>Sergeant-at-Arms</i>	Paul Lockwood
<i>Yellmistress</i>	Irene Lampkin
<i>Yellmaster</i>	-	Clifford Crane

Aurora



LILLIAN ABRAMS, Laurium
 General.

MINNIE G. AEBERSOLD, Tecumseh
 Y. W. C. A., General.

ELEANOR J. ACHESON, Clio
 Limited.

HANNAH BEATRICE ACHESON,
 Crosswell
 Y. W. C. A., German Club, General.

BEATRICE M. ADAMS, New Boston
 Y. W. C. A., Primary.

MILDRED I. ADAMS, Farmington
 Oakland County Club, Y. W. C. A.,
 General.

IRENE E. AHLSTROM, Calumet
 General.

DOROTHEA ALLAN, Laurium
 Treble Clef, General.

ARUMAH ALLEN, Mt. Clemens
 Y. W. C. A., Public School Music Club,
 Girls' Meet, Music and History.

LITA M. ALLEN, Peck
 Commercial Club, Commercial.



Aurora



LUCILLE M. AMESSE, Dollar Bay
Sigma Sigma Sigma, General.

THOMAS C. ANDERSON, Union City
Alpha Tau Delta, Stoic, Euclidean Society, Chemistry Club, Normal Choir, Glee Club, Physical Science and Mathematics.

VERA ANDERSON, Frankfort
Eastern Star Club, General

MABLE PEARL AMES, Hudson
Limited-Graded Certificate.

WILSON B. ASHLEY, Horton
Kappa Phi Alpha, Commercial Teachers' Club, Men's Union, Commercial.

LEDAH ASPINWALL, Hastings
Entre Nous, General.

MARION E. ASQUITH, Memphis
General.

EVELYN BADGLEY, Muskegon
Mu Delta, General.

HAZEL BAKER, Peshtigo, Wisconsin
Normal Choir, O. E. S. Club, Public School Music Club, Art Club, Public School Music and Drawing.

RUTH E. BAKER, Grand Rapids
Primary.





Aurora



OLIVE BARLOW, St. Joseph
Alpha Sigma Tau, Y. W. C. A., Kindergarten Club, Oratorical Board 1916, Kindergarten.

JULIA BARKER, Stanwood
Y. W. C. A., Primary.

SUE BARRITT, Shelby
General.

BERNIECE E. BARR, Saline
Normal Choir, Civic League, Natural Science.

AMELIA BARTLETT, Northport
Mu Delta, German and English.

MARY C. BARTON, Milan
Catholic Students' Club, General.

ALICE T. BEACH, Buchanan
Laonian Drama Society, Civic League, English and History.

LUCY W. BEACH, Buchanan
Laonian Drama Society, Civic League, Primary.

EDNA BEACHUM, Shelby
Graded.

EDNA BEALS, Owosso
General.



Aurora



CHRISTINE BEATON, Calumet
General.

CATHARINE M. BECK, Hillsdale
Craftsman Club, Manual Training and
Art.

WILBUR H. BEERY, Chicago, Illinois
Commercial Teachers' Club, Commer-
cial.

ROLAND V. BELL, Sherwood
Euclidean Society, Y. M. C. A., Men's
Union, Chemistry, Science and Mathe-
matics.

CLAUDE L. BENNER, Adrian
Alpha Tau Delta, Stoic, Lincoln Debating
Club, Y. M. C. A., Hillsdale-Adrian-
Ferris Institute-Indiana State Normal
College Debates, Assistant in History
Department, Business Manager of
Aurora, History and Mathematics.

ARLO BENNETT, Webberville
Alpha Tau Delta, Y. M. C. A., Natural
Science Assistant, Natural Science.

ILA M. BENNETT, Ypsilanti
Secretary of Girls' Friendly Society,
Kindergarten Club, Kindergarten.

IRENE BERNO, Ypsilanti
Primary.

LILLIAN BESSEY, Wyandotte
Primary.

DOROTHEA BEUTHIEN, Lake City
Chorus, Primary.





Aurora



ANNA M. BIGGS, Charlotte
Normal Choir, Primary.

RUTH BITTNER, Cass City
Commercial Teachers' Club, Commercial.

ROY BLANDFORD, Grand Rapids
Arm of Honor, Physical Education Club, Football Reserves, Y. M. C. A. Cabinet, Physical Education.

ROY BOETTCHER, Detroit
Chi Delta, Men's Union, Civic League, General.

EVELYN BOWEN, Howard City
General.

LOTTIE A. BOICE, Petersburg
General.

EVA BOONE, Traverse City.
General.

MINNIE BOTZ, River Rouge
Pi Kappa Sigma, Primary.

RUTH L. BOUGHNER,
Sistersville, West Virginia
Bobugi Campfire, Civic League, Natural Science.

ALICE M. BOWDEN, Mason
Normal Dramatic Club, General.



Aurora

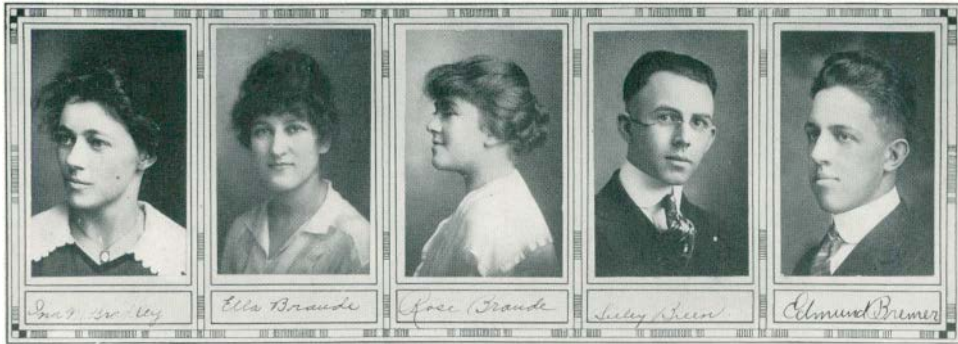

INA M. BRADLEY, Tawas City
O. E. S. Club, General.

ELLA BRAUDE, Sault Ste. Marie
Primary.

ROSE BRAUDE, Sault Ste. Marie
Primary.

SEELEY E. BREEN, Chesaning
Commercial Teachers' Club, Normal
Choir, Y. M. C. A., Normal Band, Com-
mercial.

EDMUND H. BREMER, Ypsilanti
Alpha Tau Delta, Webster Debating
Club, Swimming Meet January, '17,
Civic League, General.

RICHARD S. BRENNAN, Reese
Commercial.

ALICE BRISTOL, Toledo, Ohio
Manager of Rings Indoor Meet '16,
Individual Dancer '16, Manager of Folk
Dancing '17, Physical Education Club,
Bobugi Campfire, Physical Education.

MARJORIE BROWN, Petersburg
Graded.

ESTHER BRYANT, Genoa, Ohio
Delta Phi, Ohio Club, Y. W. C. A.,
General.

ADA FRANCES BUCK, Monroe
Arts and Crafts Club, Industrial Arts.





Aurora



LEILA BUCKELEW, Dexter
Kappa Gamma Phi, Students' Catholic
Club, Primary.

PEARL M. BUEHLER, Grand Ledge
General.

EMILY BULLARD, Watervliet
History Club, Suffrage Club, Girls'
Friendly, History and Geography.

MILDRED A. BURGESS, Flint
General.

MYRAUM E. BURKETT, McBain
Alpha Tau Delta, Ferris Debate,
Lincoln Debating Club, Y. M. C. A.,
Oratorical Board, General.

ETHEL L. BURKHARDT, Lima, Ohio
Ohio Club, Y. W. C. A., Primary.

BURMAH WORTZ, St. Clair
Normal Choir, Y. W. C. A., General.

BESS L. BURR, Nashville
Primary.

HELEN E. BURTON, Ypsilanti
Physical Education Club, Physical Edu-
cation.

CARRIE E. CALEY, Nashville
General.



Aurora



CHRISTINE CAMERON, Calumet
Treble Clef, Upper Peninsula Club,
General

LILLIAN CAMPBELL, Ypsilanti
Physical Education Club, Civic League,
Swedish Manager Junior Girls' Indoor
Meet '16-'17, Swedish Manager Senior
Girls' Indoor Meet '17-'18, Physical
Education.

OLIVER F. CAMPBELL, Levering
Alpha Tau Delta, Y. M. C. A. Cabinet,
Chemistry Club, Track, Science.

C. RUPERT CANE, Ontonagon
Upper Peninsula Club, Commercial
Club, Catholic Students' Club, Commer-
cial.

ALBERTINE M. CARDWELL, Millington
General.

ELLEN CARLSON, Mohawk
General.

ANNA CARSON, Akron
Ferris Institute Club, General.

MAY L. CARSON, Parma
Laonian Drama Society—Secretary and
Treasurer, History Club, Civic League,
Eastern Star, History and English.

PHOEBE H. CARLSON, Newberry
Y. W. C. A., Upper Peninsula Club,
Primary.

MRS. MINNIE CARPENTER, Ypsilanti
General.





Aurora



RALPH H. CARPENTER, Howard City
 Kappa Phi Alpha, Physical Education Club, Normal Choir, Y. M. C. A., Senior Athletic Manager, Track '16-'17, Physical Education and Mathematics.

LYDIA CARTER, Coloma
 General.

MARY LILLIAN CARROLL, Manistique
 Member of Catholic Students' Club, Upper Peninsula Club, Primary.

KATHRYN L. CARROLL, Manistique
 Catholic Students' Club, Upper Peninsula Club, Primary.

RUTH E. CARTER, Williamsburg
 Y. W. C. A., Primary

CORA CASSELMAN, Calumet
 General.

FLOYD R. CAVANAGH, Lake City
 General.

WALTER S. CAVANAUGH, Ypsilanti
 Chi Delta, General.

MARGARET CAWOOD, Marlette
 Zeta Tau Alpha, Geography.

LEONA GRACE CHAMBERLAIN, Ionia
 Y. W. C. A., Sodalitas Latina, Civic League, Senior-Junior Meet '16-'17, Ionia-Clinton County Club, Latin and German.



Aurora



EUDORA CHAMPLIN, Springport
Commercial Club, Y. W. C. A., Com-
mercial Club.

VINE CHAPLIN, Grand Ledge
Graded.

EMILY E CHURCH, Ulysses, Pa.
Y. W. C. A., O. E. S., Primary.

FRANK C. CHURCHILL, Inlay City
Phi Delta Pi, Chemistry Club, Football,
Y. M. C. A., History and Science.

IRMA CILLEY, Clarksville
Sodalitas Latina, Latin and English.

GLADYS CLARK, Denton
General.

RUTH H. CLARK, Ypsilanti
Normal Art Club, Eastern Star, Art

MABEL B. CLELAND, Cass City
General.

GRACE A. CLEMENS, Harrisville
Ferris Institute Club, General

BETHYL COLLAR, Grand Rapids
Mathematics and German.





Aurora



F. JEANNETTE CONKLIN, Charlotte
Treasurer Woman's League, Primary.

BEATRICE M. CONNELL, Detroit
Catholic Students' Club, Limited.

MYDA CORCORAN, Escanaba
Normal Choir, Upper Peninsula Club,
Catholic Students' Club, Primary.

WINNIFRED COWE, Carson City
Y. W. C. A., Primary.

GLADYS COWIN, Cadillac
Y. W. C. A., Senior Meet, General.

BERTHA CRAMER, Port Austin
Catholic Club, Commercial Club, Com-
mercial.

MILDRED CRANDALL, Lakeview
Kappa Gamma Phi, Physical Education
Club, Y. W. C. A., Bobugi Campfire,
Physical Education.

HELEN RHODA CRAWFORD, Hancock
Upper Peninsula Club, Primary.

ISABELLE CRAWFORD, Mt. Clemens
Eastern Star, Commercial Teachers'
Club, Suffrage Club, Commercial.

VIOLET CRAWFORD, Pontiac
General.



Aurora



D. EUGENE CRITTENDEN, Saline
Alpha Tau Delta, President Chemistry Club, Y. M. C. A., Assistant Chemistry Laboratory, Physical Science.

JENNETTE CUMMINGS, Ypsilanti
Primary.

MERCEDES CURTIS, Greenville, Ohio
Ohio Club, Limited.

LILLIAN W. CUTLER, Shelby
Graded.

MARION DAVIS, Ypsilanti
Minerva Literary Society, International Prohibition Association, Honor Teacher First Grade, Manager of the Ropes Girls' Meet '14, Library Staff, General.

ILAN L. DAWSON, Bay City
Public School Music Club, Public School Music.

H. MARIE DAWSON, Ypsilanti
Alpha Sigma Tau, Public School Music Club, Normal Choir, Public School Music.

DOROTHY DEAN, Battle Creek
Portia Literary Society, History Club, President Laonian Drama '16-'17, History and English.

MELVIN E. DELL, Saline
Commercial Teachers' Club, Commercial.

MURIEL I. DELLINGER, Three Oaks
General.





Aurora



LOUISE DEMING, Freeport
Y. W. C. A., General.

LENORE DENNY, Pickford
History Club, Civic League, Upper
Peninsula Club, Y. W. C. A., History
and English.

PAULINE DERBYSHIRE, Hudson
Treble Clef, Civic League, Lenawee
County Club, Portia, Assistant Treas-
urer of Senior Class, Sorority Editor of
Aurora, English and History.

VIOLET V. DETTMANN, Ann Arbor
Euclidean, Y. W. C. A., Mathematics
and Science.

OLIVE DEWEY, Pontiac
House Representative, History Club,
Laonian Drama Society, History and
English.

WAYNE DICK, Muir
Webster Club, Civic League, Ionia-
Clinton County Club, Men's Union.

ANNIE DICKIE, Shelby
General.

ELAINE DICKINSON, Benton Harbor
Arts and Crafts Club, Manual Training.

NETTIE DICKERSON, Farmington
Y. W. C. A., Physical Training Club,
Oakland County Club, Schatanka,
Physical Training.

BERNICE DICKERSON, Lapeer
Physical Training.



Aurora



GLADYS V. DICUS, Reed City
Y. W. C. A., Graded.

ESTHER C. DIEHL, Lima, Ohio
Ohio Club, Y. W. C. A., Primary.

ESTELLE S. DITTMER, Onkama
Primary.

ANNE DOOLING, Vermontville
Catholic Students' Club, General.

HAZEL DOOLITTLE, Tekonsha
Euclidean Society, Mathematics and
History.

MINNIE OLIVE DOWNER, Ypsilanti
General.

ELSA O. DROUILLARD, Ford
Primary.

GLADYS DUNLOP, Marlette
General.

WILLIAM K. DUNN, Spencerport, N. Y.
Arm of Honor, Physical Education
Club, Catholic Students' Club, Football
Team, Basket Ball Team, Baseball
Team, Physical Education.

PHILO C. DUNSMORE, Milan
Alpha Tau Delta, Lincoln Club, His-
tory.



Aurora



LYLE DUNSTAN, Laurium
Sigma Sigma Sigma, Stoic, Honor
Teacher, General.

HELEN S. DUNTON, Detroit
Catholic Students' Club, General.

GENEVIEVE DURFEE, Novi
Y. W. C. A., Oakland County Club,
General.

HARLEY B. DUVAL, McBain
Normal Band, Y. M. C. A. Cabinet,
Lincoln Debating Club, General.

FRANCES DYKE, Jackson
Mathematic Club, Mathematics.

AGNES D. EASON, Ravenna
Choir, General.

EDITH EGLOFF, Detroit
Primary.

EVANGELINE ELDRED, Benton Harbor
Primary.

LUCILE ELLSWORTH, Bancroft
President of Shi-See Club, General.

EDITH ELY, Dowagiac
Eastern Star Club, Primary.



Aurora



ALMA E. ELY, Farmington
Y. W. C. A., General.

ZELLA A. EMERSON, Spring Arbor
Y. W. C. A., Natural Science.

GRACE EMERY, Ypsilanti
Harmonious Mystics, Piano.

CHARLES A. ENGELMAN, Howard City
Kappa Phi Alpha, Y. M. C. A., Physical Education Club, Choir, Glee Club, Class Treasurer '17, Athletic Council, Secretary and Treasurer of Band, Senior Athletic Manager, Track '16-'17, Physical Education.

BLANCHE ENGLISH, Kent City
Euclidean Society, Ferris Institute Club, Mathematics and English.

ERNEST ERICKSON, East Saugatuck
Natural Science.

MARGUERITE ERWIN, Marlette
Zeta Tau Alpha, Y. W. C. A., Minerva Literary Society, Kindergarten Club, Kindergarten.

BERNICE EVANS, Newaygo
Y. W. C. A., Civic League, Suffrage Club Reporter, Normal Choir, Art and English.

MARION EVERETT, Bath
Y. W. C. A., Ferris Institute Club, General.

BERNICE O. EWELL, Romeo
Harmonious Mystics, Public School Music Club, Art Club, Normal Choir, Music-Drawing.





Aurora



ELSIE L. FALCONER, Sparta
General.

HELEN A. FELDMEYER, Detroit
Sigma Sigma Sigma, General.

BLANCHE FISHER, Elkhart, Indiana
Zeta Tau Alpha, Y. W. C. A., Primary.

BESSIE E. FITCH, Lapeer
Y. W. C. A., Mathematics.

ELIZABETH FLANAGAN, Ann Arbor
General.

EDITH M. FLEMING, Newark, Ohio
Ohio Club, Primary.

F. IRENE FLETCHER, Hanover
Y. W. C. A., General.

VERONICA FOHEY, Ypsilanti
Commercial Teachers' Club, Catholic
Students' Club, Commercial.

MARY E. FOLEY, Emmett
Ferris Institute Club, General.

ISABEL FOREMAN, Birmingham
History Club, English and History.



Aurora



MARY FOSTER, East Lansing
Y. W. C. A. Cabinet, Secretary of
Woman's League, General.

GEORGIA L. FOWLER, Fairview
Ferris Institute Club, General

GERTRUDE FRATER, Cleveland, Ohio
Zeta Tau Alpha, Stoic, Y. W. C. A.,
Art Club, Craft Club, Ohio Club,
Aurora Board Art Editor, Fine Arts.

HAZEL C. FULLER, Elkhart, Indiana
Public School Music Club, Music and
Drawing.

HELENE GARDNER, Harbor Springs
Treble Clef, Primary.

ETHEL GARBER, Ypsilanti
Y. W. C. A., General.

EDNA M. GATZ, Mt. Clemens
General.

MABEL F. GAULT, Flint
Y. W. C. A., General

MALVA GENEROUS, Detroit
Kindergarten Club, Kindergarten.

WM. G. GERKE, Manistique
President Upper Peninsula Club, Vice-
President Webster Debating Club,
Secretary Eastern Star Club, Ferris
Institute Club, Y. M. C. A., Men's
Union, General.





Aurora



VERONE L. GITTRA, Inlay City
Catholic Students' Club, Ferris Institute Club, General.

PAULINE I. GIBSON, Houghton
Pi Kappa Sigma, Y. W. C. A., Normal Choir, Honor Teacher Fourth Grade Woodruff, General.

RAYOLA GILMORE, Parma
Y. W. C. A. Cabinet, Primary.

CHARLES N. GILSON, Grand Rapids
Arm of Honor, Physical Education Club Treasurer, Physical Education.

JOSEPHINE M. GIROUX, Grand Rapids
Y. W. C. A., Mathematics and Science.

D. J. GLEASON, Emmett
Physical Science.

MARY GLEASON, Emmett
Sodalitas Latina, Catholic Students' Club, Die Deutsche Genossenschaft. Latin-German.

GRACE F. GLEW, Benton Harbor
S. A. Club, Honor Teacher Spring Term, Expression and English.

NEVA GOODRICH, Marshall
Y. W. C. A., Commercial Teachers' Club, Commercial.

GLADYS B. GOOLD, Battle Creek
Normal Choir, Y. W. C. A., Euclidean Society, Mathematics and English.



Aurora



SILVANUS T. GORDON, Detroit
 President B. Y. P. U., Student Volunteer,
 Secretary Y. M. C. A., Euclidean Society,
 Normal Band, General.

MARY M. GOUDBERG, Grand Haven
 Ferris Institute Club, Commercial.

AGNES GOUDREAU, Manistique
 General.

MONA GOW, Farmington
 Y. W. C. A. Cabinet, Oakland County Club,
 General.

LIDA J. GRACE, Hillsdale
 Civic League, Catholic Students' Club,
 General.

ANNE H. GRANDJEAN, Reese
 Limited.

BERNICE A GRANT, Oscoda
 Primary.

LUCILE GREAVES, Romeo
 Commercial Teachers' Club, Commercial.

HELEN GREAVES, Romeo
 Commercial Teachers' Club, Commercial.

BETTY A. GREENE, Ypsilanti
 Mu Delta, Physical Training Club,
 President Senior Physical Training
 Specializing Class, Physical Training.





Aurora



J. MILIDORE GREENING, Ypsilanti
Catholic Students' Club, Wodeso Debating Club, General.

ALMA GRIFFITH, Royal Oak
Oakland County Club, House Representative, General.

ERMA GRILL, Saginaw
O. E. S., General.

ELMER A. J. GROSS, Tower
Y. M. C. A., Commercial Teachers' Club, Men's Union, Commercial.

JENNIE MCGUFFIE, Munith
Euclidean Society, Ferris Institute Club, Mathematics and History.

LILIAN GUSTAFSON, Lake Mine
Upper Peninsula, Art.

MINNIE GUSTAFSON, Ironwood
Sigma Sigma Sigma, Stoic Society, Honor Teacher Fourth Grade, Upper Peninsula Club, General.

MERLE GUY, Sunfield
Graded.

MILDRED HAGEN, Bessemer
Harmonious Mystics, Upper Peninsula Club, Eastern Star Club, Commercial.

ELLA HALL, Grand Rapids
General.



Aurora



FERN HALL, Stockbridge
Public School Music Club, Art Club,
Eastern Star, Y. W. C. A., Normal
Choir, Music and Drawing.

DERUA HALE, Ionia
President of Ionia-Clinton County Club,
Chemistry Club, Science and Mathe-
matics.

CHARLOTTE M. HAMILTON, Pontiac
General.

HETTY HAMILTON, Central Lake
Suffrage Club, History Club, History
and English.

A. J. HAMMOND, Grand Rapids
Arm of Honor, Football, Industrial
Arts.

MYRTLE HAMMOND, Springport
Commercial Teachers' Club, Commer-
cial.

MYRON P. HANCOCK, Mason
Alpha Tau Delta, Y. M. C. A. Cabinet,
Science and Mathematics.

RUTH M. HANSEN, Norwalk
Y. W. C. A., Ferris Institute Club,
Geography.

EDNA HARDIE, Hudson
Mu Delta, Stoic Society, Kindergarten.

RUTH HARGER, Benzonia
Alpha Sigma Tau, Primary.





Aurora



ALICE HARRISON, Sault Ste. Marie
Minerva, Sodalitas Latina, Civic League,
Latin and History.

MATHA HASS, Grand Rapids
Primary.

GRACE HAUSE, Carleton
Catholic Students' Club, General.

EDITH HAVILAND, Holloway
Minerva, Y. W. C. A., Lenawee County
Club, Civic League, General.

FLORENCE HAYES, Ypsilanti
Sodalitas Latina, Y. W. C. A., German
and Latin.

BIRDENA HAYWARD, Helmer, Ind.
Art Club, Normal Choir, Art.

E. MERLE HEATH, Yale.
Graded.

MILDRED HEALEY, Detroit
Catholic Club, General.

MARY HEGEL, Grand Blanc
General.

MAGDALENA A. HEIN, Capac
General.



Aurora



MARY HENDERSON, Blanchard
General.

MARY HERRON, Ithaca
Primary.

BEDA HIGHLUND, Manistique
Y. W. C. A., History Club, Upper
Peninsula Club, Civic League, History
and Mathematics.

HAZEL L. HILL, Frankenmuth
Euclidean Society, History and Mathe-
matics.

MAY HILL, Stockbridge
Art Club, Art.

ETHEL HILL, New Baltimore
General.

MARIE HILL, Wakefield
Y. W. C. A., Upper Peninsula Club,
Basket Ball '16, '17, Primary.

MAE HLAVIN, Ypsilanti
Primary.

HAROLD S. HODGE, Ypsilanti
Chi Delta, Manager of Band, College
Quartet, Super Six Club, Crafts Club,
Secretary Men's Union, Track Team,
Glee Club, Industrial Arts.

MARGARET H. HOEDEMAKER,
Charlotte
Sigma Nu Phi, General.



Aurora



MARGARET M. HOEY, Dexter
Catholic Students' Club, Normal Choir,
General.

HELEN HODGES, Utica
Normal Choir, Y. W. C. A., General.

MARIE P. HOFFMAN, Detroit
English and German.

PERNILA HOGAN, Ironwood
Upper Peninsula Club, Y. W. C. A.,
General.

JAMES W. HOLE, Mancelona
Arm of Honor, Football '16, Basket
Ball '16-'17, Baseball '17, Physical Edu-
cation.

MARIE HOLEN, Big Rapids
F. I. Club, General.

GOLDIE M. HOLLIDAY, Mayfield
Primary (Limited).

ELSIE B. HOLMES, Woodland
Sigma Nu Phi, Euclidean Society, Nor-
mal Choir, Mathematics.

FRANCES HOLMES, Woodland
Sigma Nu Phi, Public School Music,
Art and Music.

NAT. W. HOPKINS, Ypsilanti
Phi Delta Pi, Normal News '15-'16,
Webster Club, Oratorical Board, Latin.

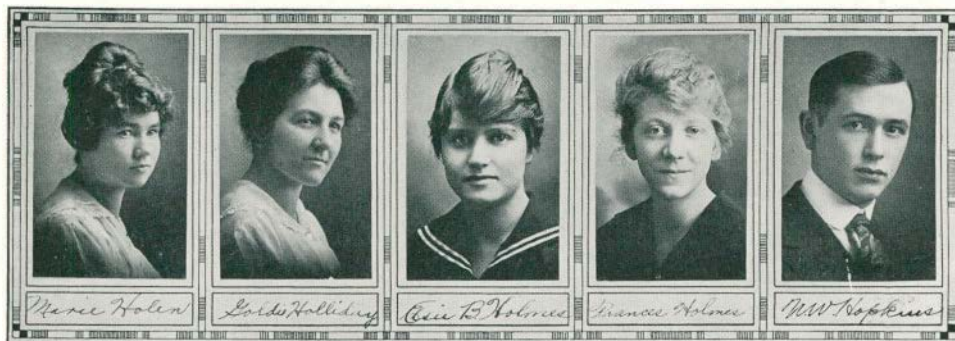

Aurora



EVA M. HOPPER, Lima, Ohio
Ohio Club, General.

MARION A. HOOD, Plymouth
Limited.

MARTHA I. HORTON, Northville
Wodeso Club, Albion Debate, Limited

IVALEEN F. HOUGH, Almont
Wodeso Club, Y. W. C. A., Laonian
Society, Oratorical Board, Civic League,
Normal Club, College Girl Orator '17,
English and History.

PEARL HOWARD, Watervliet
General.

EDWIN E. HUBBARD, Wayne
Kappa Phi Alpha, Physical Education
Club, Pre-Medic Club, Chemistry Club,
Pre-Medic.

M. ETHELYN HUGHES, Ludington
Alpha Sigma Tau, Catholic Club, Gen-
eral.

MARGARET HUNTER, Shelby
Sodalitas Latina, Latin and German.

MARGARET I. HUPFER,
Sault Ste. Marie
Girls' Friendly Society, Primary.

ALFRIEDA HUTTON, Ypsilanti
Theta Lambda Sigma, Laonian Society,
English and History.



Aurora



AUDREY JACKSON, LeRoy
F. I. Club, Y. W. C. A., General.

HAZEL C. JACKSON, Montague
Civic League, Minerva Literary Society,
Stoic, General.

GLADYS JAMES, Laurium
General.

HELENE JANES, Ypsilanti
Sigma Sigma Sigma, Art Club, Arts
and Crafts Club, Fine and Industrial
Arts.

BARBARA JEFFERSON, Ypsilanti
Sigma Sigma Sigma, Art Club, Art.

PHOEBE JEFFERSON, Ypsilanti
Harmonious Mystics, Normal Choir,
German, Latin and Piano.

NELLIE FERN JEROME, Bridgeport
Y. W. C. A., Laonian Society, English
and History.

MARIE E. JEWELL, Fowlerville
Treble Clef, Public School Music Club,
Normal Choir, Music and Drawing.

MAUD E. JONES, Ann Arbor
General.

BLANCHE JONES, Birmingham
Oakland County Club, Primary



Aurora



OAKLEY CALVIN JOHNSON, Standish
Webster Club, College Orator, Alternate
F. I. Debate, English and Oratory.

LOUISE JOHNSON, Almont
Kindergarten Club, Kindergarten.

EDNA M. JOHNSON, Ironwood
Upper Peninsula Club, Primary.

HILDEGARDE JOHNSON, Calumet
Upper Peninsula Club, Normal Choir,
General.

ALDITH JOHNSON, Laurium
General.

ARAH JOHNSON, Northville
Euclidean Society, Chemistry Club,
Mathematics and Science.

CAREN JOHNSON, Detroit
Theta Lambda Sigma, General.

EDNA C. JOHNSON, Crystal Falls
Upper Peninsula Club, General.

MABEL JOSEPHSON, Ironwood
Y. W. C. A., General.

J. LEONARD JUHL, Marlette
Arm of Honor, Football '15, Track '16,
Oratorical Board, Lincoln Club, Super
Six Club, Y. M. C. A., History Club,
English.





Aurora



DELLA KAIN, Jackson
Kappa Gamma Phi, General.

JOSEPHINE KAMPMUELLER,
Petersburg
Eastern Star, General.

RUBY ISABELL KANOUSE, Saline
Normal Choir, General.

JANE KEARNS, Hillsdale
Wodeo Club, Y. W. C. A., General.

KATHLEEN KEATING, Ionia
General.

CORA B. KELLEY, Capac
Eastern Star Club, Y. W. C. A.,
Primary.

GRACE KELLY, Harbor Springs
Civic League, General.

RUTH E. KELLY, Bad Axe
Portia Literary Society, Eastern Star
Club, Primary.

EDITH MARIE KEMP, Sault Ste. Marie
Kindergarten Club, Girls' Friendly
Society, Kindergarten.

CLARA E. KENNEDY, Harrisville
F. I. Club, General.



Aurora



BERTHA KENNEY, Dexter
General.

ELEANOR KENSLER, Salem
Limited.

VERA KEYLON, Ypsilanti
General.

FAYE KINCAID, Hersey
Limited.

CATHARINE KING, Erie
Normal Choir, Catholic Students' Club,
General

GERALDINE KNOX, Clarkston
Y. W. C. A., German Genossenschaft,
German and English.

LAURA E. KOERNER, Saginaw
Sodalitas Latina, Laonian Society, Latin
and English.

MARY KOSKEY, Bessemer
Upper Peninsula Club, Y. W. C. A.,
General.

MABEL KRAMER, Michigan City, Ind.
Catholic Students' Club, Primary.

MARY KREMMIN, Fennville
Commercial Club, Catholic Students'
Club, Commercial.





Aurora



STELLA M. LA BARGE, Standish
Commercial Club, Catholic Students'
Club, Commercial.

HARRIET LA FRAMBOISE,
Rapid River
Upper Peninsula Club, General.

AGNES LA NORE, Bellaire
Catholic Students' Club, General.

MILDRED LAING, Ortonville
Natural and General Science.

IRENE LAMPKIN, Ypsilanti
Kappa Gamma Phi, Physical Education
Club, Bobugi Campfire, Physical Edu-
cation.

ADELAIDE LANE, Benton Harbor
General.

BERNICE E. LANG, Laurium
Catholic Students' Club, Upper Penin-
sula Club, General.

EDNA M. LANGIN, Clare
Primary.

LINDA LATHER, Reed City
General.

VARAH A. LATSON, Howell
Y. W. C. A., Primary.



Aurora

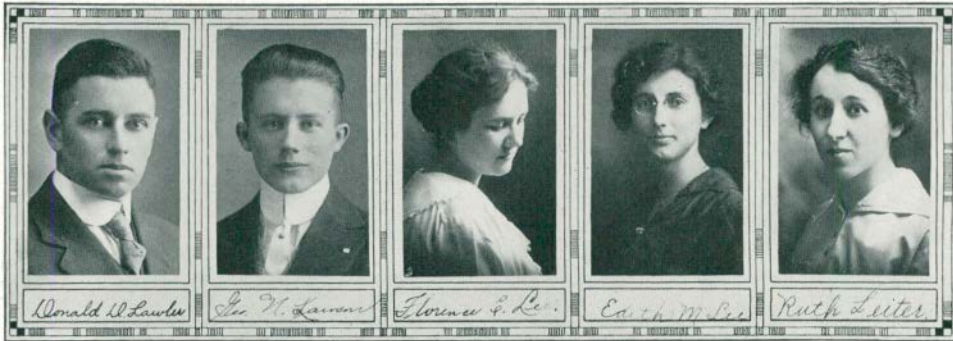

DONALD D. LAWLER, Brockport, N. Y.
 Arm of Honor, Basket Ball, Baseball,
 Football Reserve, Physical Education
 Club, Physical Education.

GEO. N. LAWSON, Milan
 Alpha Tau Delta, Stoic, Physical Edu-
 cation Club, Oratorical Board, Baseball,
 President Senior Class, Physical Edu-
 cation and Mathematics.

FLORENCE ELIZABETH LEE,
 Port Huron
 General.

EDITH M. LEE, Horton
 Commercial Club, Commercial.

RUTH A. LEITER, Six Lakes
 Mathematics.

J. REUBEN LENHEISER, Evart
 College Band, Normal Choir, General.

FRED DEWEY LEONHARD, Pellston
 Kappa Phi Alpha, Normal Choir, Class
 Basket Ball, Chemistry Club, Euclidean
 Society, Basket Ball Reserve, Science
 and Mathematics.

FLORENCE L. LESHER, Tekonsha
 General.

LUCY LETTS, Romeo
 Alpha Sigma Tau, Y. W. C. A., Kinder-
 garden.

SELMA E. LIDELL, Big Rapids
 Y. W. C. A., F. I. Club, General.



Aurora



J. PALMER LINDOW, Lansing
 Alpha Tau Delta, Y. M. C. A. Cabinet '16, Junior Editor 1916 Aurora, Winner Junior Public Speaking Contest, Secretary Junior and Senior Class, Lincoln Club, Student Council '16 and '17, Prohibition Club, Managing Editor Normal College News.

MABEL LINTON, Britton
 Lenawee Club, Limited.

MILDRED LIPE, Manistee
 Wodeso Club, Y. W. C. A., Prohibition Club, English and History.

GRACE LOCK, Williamston
 Limited.

MARY E. LOBKER, Coral
 History Club, Catholic Students' Club, History and English.

PAUL LOCKWOOD, Holly
 Phi Delta Pi, Y. M. C. A., Normal Choir, Mathematics.

EDNA MAE LODWICK, Cincinnati, Ohio
 Mu Delta, Physical Education Club, Y. W. C. A., Normal Choir, Physical Education.

ALEXANDER LONGNECKER, Gregory
 Arm of Honor, Football '15 and '16, Mathematics and Science.

ESTHER LOVE, Flushing
 Laonian Society, Public School Music Club, Normal Choir, Eastern Star, Music and English.

NINA LOWRY, Tecumseh
 Lenawee Club, Y. W. C. A., Primary.



Aurora



VENNA LOWN, Detroit
Wodeso Club, Dramatic Club, Expression.

MILDRED H. LUSTFIELD, Crystal Falls
Upper Peninsula Club, Eastern Star Club, Primary.

RUTH LARSEN, Quinnesec
Upper Peninsula Club, Portia Club, Y. W. C. A., Limited.

LOUWILLA LUTZ, Adrian
Civic League, Lenawee Club, General.

BERTHA D. LUCY, Flint
General.

EVA LYONS, Portland
Limited.

HELEN MacALPINE, Bad Axe
Primary.

CAROLINE MacDONALD, Shaft
College Lodge Club, Primary.

SHARLOT I. MacDONALD, Deckerville
Y. W. C. A., Wodeso Club, Dramatic Club, Expression.

EDITH MacFARLANE, Ypsilanti
General.



Aurora



KATHRYN G. MacLARTY, Cass City
General.

RUBY A. MacLENNAN, Hancock
Primary.

GLEE McCASKEY, Morenci
Campfire Girls, Limited.

VIOLET J. McCLENAGHAN, Pontiac
Civic League, General.

L. AGNES McClUSKEY, Pinckney
Catholic Students' Club, General.

M. DORIS McGOVERN, Sault Ste. Marie
Entre Nou Club, Limited.

HESTER E. McKIM, Cass City
Stoic, Dramatic Club, Y. W. C. A.
Cabinet, Winner Interpretative Reading
Contest 1916, Expression.

MYRTLE McKENNA, Oscoda
General.

HATTIE BELLE McCLELLAN, Mass.
Primary.

ESTHER MAAKESTAD, Suttons Bay
Y. W. C. A., Kindergarten Club,
Kindergarten.



Aurora

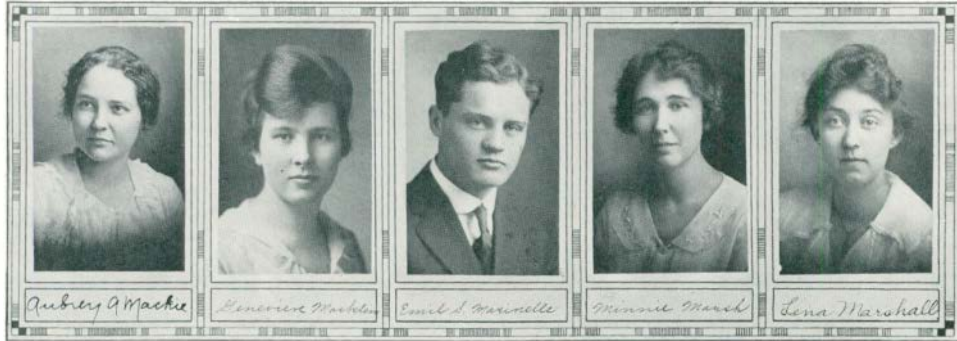

AUBREY MACKIE, Allentown
General.

GENEVIEVE MACKLEN, Marlette
Delta Phi, Music and Drawing.

EMIL S. MARINELLE, Vulcan
Catholic Students' Club, Upper Penin-
sula Club, General.

MINNIE MARSH, Laingsburg
Shi See Club, Limited.

LENA MARSHALL, Bellevue
Y. W. C. A. Cabinet, General.

MARGARET B. MARSHALL, Jackson
Kappa Gamma Phi, Minerva Literary
Society, Civic League, Y. W. C. A.,
English and History.

CAROLINE MARTENS, Richland
Sigma Nu Phi, Primary.

MAE MARTINEK, Detroit
Catholic Students' Club, General.

LAURA MARVIN, Ypsilanti
Normal Choir, Y. W. C. A., General.

LORA M. MASON, Wacousta
Commercial Club, Normal Choir, Com-
mercial.





Aurora



ETHEL MAE MARTIN, Yale
Y. W. C. A., Commercial Club, Commercial.

CATHERINE MAST, Newark, Ohio
Ohio Club, Primary.

NORMA K. MAST, Dexter
Euclidean Society, German Genossenschaft, German and Mathematics.

RUTH MATTHEWS, Ypsilanti
Sigma Nu Phi, Sodalitas Latina, Latin and English.

EVA MAXWELL, Sault Ste. Marie
Eastern Star Club, Upper Peninsula Club, Entre Nous Club, Primary.

MAURICE OTIS MAYNARD, Adrian
Chi Delta, Y. M. C. A., Lenawee Club, History and Mathematics.

LUCY E. MENEREY, Yale
Eastern Star Club, Seventh Grade Honor Teacher, General.

BEATRICE MERRIFIELD, W. Branch
Public School Music Club, Y. W. C. A., Normal Choir, Girls' Friendly Society, Music and Drawing.

ISLA M. MESSMORE, Utica
Y. W. C. A., Eastern Star Club, Primary.

HELEN MEYERS, Denton
General.



Aurora



HAZEL I. MILKS, Norway
Portia Club, Eastern Star Club, Upper Peninsula Club, Y. W. C. A., Primary.

RUTH L. MILLAR, Utica
Y. W. C. A., Normal Choir, General.

ANNE MILLER, Wayne
Treble Clef, Sodalitas Latina, Catholic Students' Club, Latin and German.

HARRY W. MILLER, Ypsilanti
Commercial Club, Normal Band, Commercial.

HAZEL MILLER, Flint
Kindergarten Club, Y. W. C. A., Kindergarten.

LUCY E. MILLER, Newberry
Y. W. C. A., General.

MARIE MILLS, Onaway
Commercial Club, Commercial.

MARGUERITE E. MILLER,
Richmond, Indiana
Sigma Sigma Sigma, Catholic Students' Club, Euclidean Society, Mathematics and German.

MURIEL E. MITCHELL, Detroit
Treble Clef, Sodalitas Latina, Latin and German.

WINNIFRED MITCHELL, Tecumseh
Lenawee Club, Normal Choir, Limited.





Aurora



FREDA MOFFAT, Vassar
Y. W. C. A., Primary.

J. FERN MOORMAN, Muskegon
Theta Lambda Sigma, Commercial.

FLORENCE MORSE, St. Joseph
Alpha Sigma Tau, Y. W. C. A. Cabinet,
Vice-President Junior Class, Manager
Figure Marching Girls' Meet 1916,
Kindergarten Club, Kindergarten.

MARGARET MAE MURHEAD,
Highland Park
Primary.

ALBERT L. MUMFORD, Adrian
Kappa Phi Alpha, Y. M. C. A., Men's
Union, Lenawee Club, Civic League,
General.

LETTIE A. MURPHY, Fairgrove
Limited.

MARION E. MURRAY, Grand Rapids
Sodalitas Latina, Catholic Students'
Club, Latin and English.

CLARA M. MUSCH, Howell
General.

MARTIN C. MUSOLF, Tawas City
General.

TRESSA M. MYERS, Caro
Primary.



Aurora



AGNES NACHTRIEB, Blissfield
Civic League, Y. W. C. A., Lenawee
Club, General.

KATHRYN NASH, Canfield, Ohio
Ohio Club, Y. W. C. A., General.

THELMA NAUMAN, West Branch
Normal Choir, Public School Music
Club, Y. W. C. A., Girls' Friendly
Society, Music and Drawing.

CLARA NELSEN, Grayling
Limited.

H. HAN NEW, Detroit
Webster Club, Oratorical Contest, Gen-
eral.

HELENE F. NEUMANN, Saginaw
F. I. Club, German.

VIOLET NEWMAN, Pigeon
Limited.

MARIE NEWPORT, Kalkaska
English and History.

LUCILE M. NEWTON, Ypsilanti
Craftsman Club, Normal Choir, Draw-
ing and Manual Training.

PAULINE NEWTON, Corunna
Mathematics and Natural Science.





Aurora



TYNNE J. NIKULA, Wakefield
Y. W. C. A., Upper Peninsula Club,
Limited.

WILLIAM C. NORTON, Devils Lake
Commercial Club, Commercial.

JULIA HELEN NURKO, Boyne City
Harmonious Mystics, Primary.

ALFREDA NYMAN, Ironwood
Upper Peninsula Club, General.

EDITH M. NYSTROM, Whitehall
Sodalitas Latina, Latin and German.

M. ANGELA O'NEIL, Grand Rapids
Catholic Students' Club, Physical Edu-
cation Club, Physical Education.

MARY OSGERBY, Vassar
Crafts Club, Manual Training and Art.

S. GLADYS OWEN, East Tawas
Theta Lambda Sigma, Kindergarten.

E. DOROTHY PALMER, Sebawaing
Craft Club, Art Club, Eastern Star
Club, Industrial and Fine Arts.

RUTH PALMER, Brooklyn
Minerva Literary Society, Sigma Nu
Phi, Eastern Star Club, Civic League,
German Genossenschaft, English and
German.



Aurora



HAZEL MAUDE PARO, Milford
Delta Phi, Portia Literary Society,
Oakland Club, Y. W. C. A., English
and History.

KATHLEEN PARR, Royal Oak
Public School Music Club, Music and
Drawing.

KATHRYN PARR, St. Johns
Treble Clef, Y. W. C. A., Eastern Star
Club, Primary.

EFFIE PECK, Bellaire
General.

LAURA GLADYS PEEK, Holly
Y. W. C. A. Cabinet, Arts and Crafts
Club, Oakland Club, Industrial and
Fine Arts.

GERTRUDE PERYAM, Lake Mine
Upper Peninsula Club, Primary.

HELEN PETERSON, Grand Rapids
Y. W. C. A., Euclidean Society, Mathe-
matics.

EDITH F. PHILLIPS, Birmingham
Y. W. C. A., Oakland Club, General.

C. ERNESTINE PIERCE, Farmington
Alpha Sigma Tau, Y. W. C. A., Student
Council, Public School Music Club, Oak-
land Club, Normal Choir, S. C. A.
Board, Music.

GRACE PITTORF, Great Falls, Montana
Treble Clef, Normal Choir, Second
Grade Honor Teacher, Primary.



Aurora



ESTELLE POCKLINGTON, Ridgeway
Lenawee Club, Primary.

IRENE POIRIER, Muskegon
Catholic Students' Club, Primary.

ORA L. POISMAN, Ludington
Catholic Students' Club, Entre Nous
Club, Primary.

HESTER E. POWERS, Northville
Eastern Star Club, Primary.

NANCIE PORTER, Pontiac
English and History.

RUTH ISABEL PORTER, Perry
• Shi See Club, Primary.

LUCY E. BOWERS, Perrysburg, Ohio
Ohio Club, General.

FRANCES PRESTON, Vermontville
Limited.

FERN ESTELLA PROPER, Jonesville
Y. W. C. A., Girls' Friendly Society,
Primary.

JANET PURSER, Wallaceburg, Ontario
Theta Lambda Sigma, Primary.



Aurora



CATHERINE H. PUTMAN, Gd. Rapids
Y. W. C. A., General.

CLARA B. PUTNAM,
Y. W. C. A., Primary.

LUCY E. QUICK, Marine City
College Lodge Club, General.

THEODORA QUICK, Grand Rapids
Minerva Literary Society, Y. W. C. A.
Cabinet, Stoic, Euclidean Society, Civic
League, Student Council, Girls' Friendly
Society, Mathematics and English.

HELEN RAHJA, Chisholm, Minnesota
General.

MABEL B. RAMAGE, Harbor Beach
Sodalita Latina, Civic League, Junior-
Senior Meet 1916, Latin and German.

BLANCHE RANDALL, Ypsilanti
Fine Arts.

BLANCHE RANDOLPH, Maple Rapids
Limited.

MATEN RATHBUN, Uby
Kappa Phi Alpha, Men's Union, Track
Team, Pre-Medic.

GENEVA RATLIFF, Vandalia
Albion Debate, Wodeso Club, General.



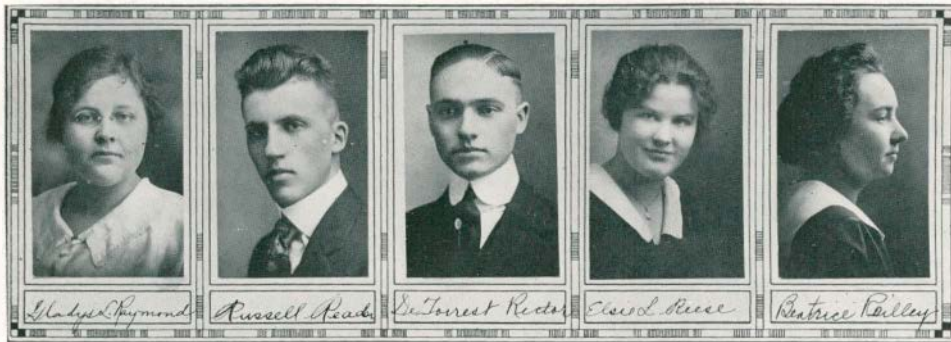

Aurora

GLADYS L. RAYMOND, Lowell
Commercial Club, Commercial.

RUSSELL READER, Ypsilanti
Arm of Honor, College Quartet, Normal
Choir, Catholic Students' Club,
Arts and Crafts Club, Industrial Arts.

DE FORREST RECTOR, Grand Rapids
Arm of Honor, Men's Union, Baseball
1916, Commercial Club, Commercial.

ELSIE L. REESE, Reading
Limited.

BEATRICE REILLEY, Cheboygan
Sigma Nu Phi, Kindergarten Club,
Kindergarten.

MARGUERITE M. REYNOLDS, Detroit
Primary.

ROSE REYNOLDS, Benton Harbor
Wodeso Club, Oratorical Board, Gen-
eral.

WANANDA RIHKLAN, Riga
Euclidean Society, Lenawee Club,
Mathematics and Science.

LESTER ROBBINS, Detroit
Manual Training.

MYRA C. ROBBINS, Sault Ste. Marie
Entre Nous Club, General



Aurora



MAMIE L. ROBERTSON, Detroit
Y. W. C. A., Prohibition Club, General.

MARION E. ROBERTS, Allegan
Euclidean Society, Mathematics and English.

ESTELLA ROBSON, Mass.
Primary.

MRS. LUCY A. ROGERS, Ypsilanti
General.

RUSSELL A. ROLLIN, Tawas City
General.

NORMA ROSE, Stockbridge
History Club, Wodeso Club, Normal
Choir, Eastern Star Club, History and
English.

GERTRUDE ROSER, Coshocton, Ohio
Y. W. C. A., General.

ALMINA ROSS, Calumet
Normal Choir, General.

CAROLINE M. ROSS, Charlevoix
Girls' Friendly Society, Treble Clef
Club, English and History.

URTA ROUSH, Fort Wayne, Indiana
Limited.





Aurora



MARION R. RUBIN, Manistique
Eastern Star Club, Euclidean Society,
Upper Peninsula Club, Mathematics.

ALMA RUDQUIST, Onota
Y. W. C. A., Upper Peninsula Club,
General.

FERN RUGGLES, Ypsilanti
Latin and German.

EMMA C. RUPP, Frankenmuth
Commercial Club, Commercial.

GRACE L. RYAN, Portland
Vice-President Class 1917, Manager
Girls' Meet, Stoic, Physical Education
Club, Campfire Girls, Physical Educa-
tion.

RICHARD B. SAXE, Hermansville
Kappa Phi Alpha, F. I. Club, Upper
Peninsula Club, Commercial.

NELLIE SCHLICHER, Laingsburg
Shi See Club, General.

BEULAH MORAN SCOTT, Ann Arbor
General.

ETHEL C. SCHAEFFER, Sturgis
Crafts Club, Y. W. C. A., Eastern Star
Club, General.

MYRTLE C. SCHAFER, Stephenson
Euclidean Society, F. I. Club, General.



Aurora



LILLIAN H. SCHNEIDER,
Highland Park
Primary.

FRANZISKA SCHUDER, Benton Harbor
German and History.

BERTHA SCHUTZ, Ionia
Catholic Students' Club, General.

RAYMOND H. SCOTT, Romulus
Chi Delta, Commercial Club, Commer-
cial.

GERTRUDE SEATON, Ypsilanti
Kappa Psi, Stoic, Sodalitas Latina,
Latin and German.

JOHN SENEY, Marlette
Phi Delta Pi, Y. M. C. A., Civic League,
Student Council, Lincoln Club, General.

EDNA M. SHARP, Oxford
Euclidean Society, Mathematics and
German.

MARGARET SEELINGER, Chesaning
Limited.

EDITH SEDELBAUER, Grand Rapids
Stoic, Minerva Literary Society, Civic
League, Y. W. C. A. Cabinet, History
Club, Editor Aurora, History and
English.

WAYNE SHARLAND, Stockbridge
Commercial Club.





Aurora



C. FERN SHARP, Oak Grove
Y. W. C. A., Euclidean Society, Mathematics and History.

GERALDINE SHEEHAN, Laurium
Catholic Students' Club, Upper Peninsula Club, General.

MARGARET SHERWOOD, Traverse City
Primary.

JEROME SHERZER, Ypsilanti
Phi Delta Pi, Stoic, Athletic Editor Aurora, Football 1915, Science and Mathematics.

RUBY J. SHILSON, Traverse City
Mu Delta, First Grade Honor Teacher, Primary.

NINA A. SHOTWELL, Charlotte
Crafts Club, Y. W. C. A., Manual Training.

EVA SHOEBRIDGE, Salem
Limited.

BERNICE SHUMAR, Almont
Minerva Literary Society, Euclidean Society, Girls' Friendly Society, Civic League, Y. W. C. A., Mathematics and German.

SUE SILL, Cadillac
Crafts Club, Y. W. C. A., Physical Education Club, General.

EMMA SILSBY, Wilberville
Y. W. C. A., Limited.



Aurora

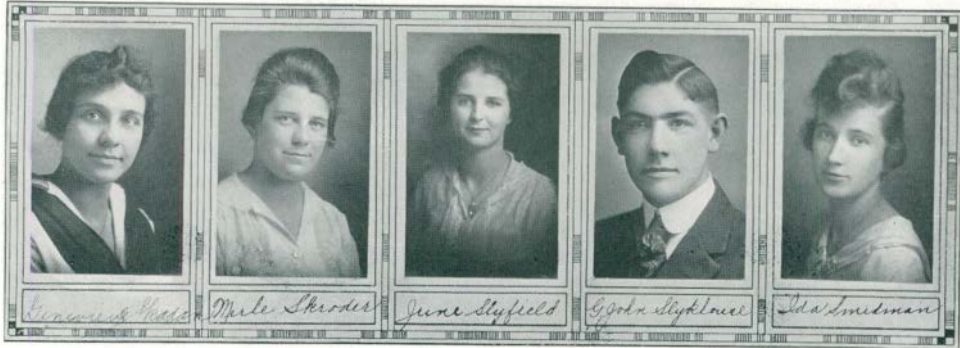

GENEVIEVE SKADAN, Lansing
Catholic Students' Club, General.

MERLE SKRODER, Greenville
Zeta Tau Alpha, Fourth Grade Honor
Teacher, Campfire Girls, General.

JUNE SLYFIELD, Frankfort
General.

G. JOHN SLYKLOUSE, Grand Rapids
Commercial.

IDA JUSTINE SMEDMAN, Negaunee
Upper Peninsula Club, S. A. Club, Gen-
eral.

HELEN B. SMITH, Wixom
Eastern Star Club, Y. W. C. A.,
Primary.

HELEN ALBERTA SMITH, Elsie
German Genossenschaft, Clinton-Ionia
Club, Suffrage Club, Y. W. C. A.,
English and German.

HATTIE SMITH, Ypsilanti
Y. W. C. A., Fifth Grade Honor
Teacher, General.

HAROLD R. SMITH, Charlotte
Basket Ball, Track, Commercial.

ELSIE A. SMITH, Ypsilanti
General.





Aurora

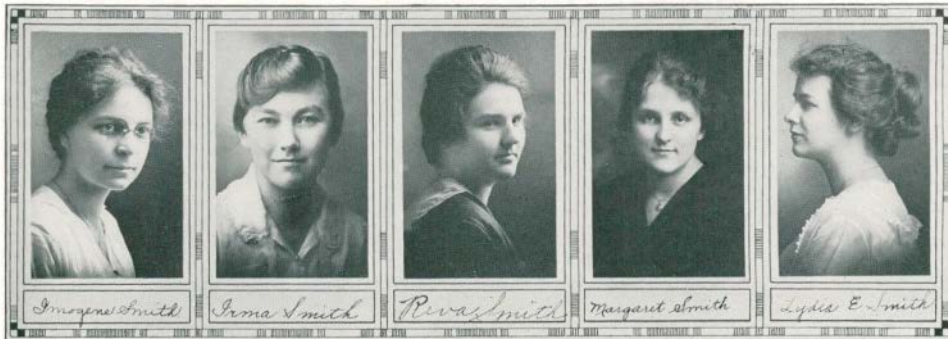

IMOGENE SMITH, Plymouth
Civic League, Portia Literary Society,
Normal Choir, Dramatic Club, Stoic,
English and History.

IRMA H. SMITH, Paw Paw
Sodalitas Latina, Latin and History.

REVA R. SMITH, Chesaning
Limited.

MARGARET SMITH, Ann Arbor
Y. W. C. A., Second Grade Honor
Teacher, Primary.

LYDIA E. SMITH, Napoleon
Eastern Star Club, Commercial Club,
Commercial.

MAUDE SODERQUIST, Bay City
Girls' Friendly Society, Y. W. C. A.,
Kindergarten Club, Kindergarten.

H. SPENCER SMITH, Almont
Alpha Tau Delta, Y. M. C. A., Men's
Union. Commercial Club, Commercial.

VIOLA M. SMITH, Muir
Clinton-Ionia Club, Y. W. C. A.,
Primary.

IDA EDITH SNYDER, Snover
Minerva Literary Club, Civic League,
Entre Nous Club, English and German.

NATALIE B. SNIDER, Ypsilanti
History Club, Lenawee Club, Assistant
Editor Aurora, History and English.



Aurora



LELAH SPAULDING, Shaftsbury
Shi See Club, Primary.

CLESSIE SPERRY, Armada
Commercial Club, Commercial.

NELLIE M. SPINK, Milan
Y. W. C. A., Commercial Club, Commercial.

SUSIE S. STEININGER, Sturgis
Y. W. C. A., General.

AGNES SPENCER, Calumet
Upper Peninsula Club, General.

ESTER STENSTROM, Ironwood
Upper Peninsula Club, Primary.

MARJORIE STEVENS, Ypsilanti
German and English.

MINA STEWART, East Jordan
General.

EDNA R. STEWART, Lupton
Civic League, Suffrage Club, Natural
Science.

GRACE M. STEWART, Caro
Primary.



Aurora



HAZEL A. STOCKING, Lowell
Mu Delta, General.

ISABEL STROHM, Trenton
Y. W. C. A., General.

BERTHA M. STOCKMAN, Davison
Normal Choir, Catholic Students' Club,
Primary.

MARIE M. STOLZ, Saginaw
German and English.

MARJORY M. STRUBLE, Detroit
Yellmistress Junior Year, Kinder-
garten.

CLARA VIVIAN SWAILES, Clifford
Y. W. C. A., General.

LOIS SULLIVAN, Big Rapids
Wodeso Club, F. I. Club, Civic League,
General.

MILDRED SUTHERLAND, Ann Arbor
General.

KATHERINE SWEITZER, Ypsilanti
Delta Phi, Y. W. C. A., Commercial.

FLORENCE SWANGER, Ypsilanti
Commercial Club, Commercial.



Aurora



GLADYS THOMPSON, Ann Arbor
Kappa Psi, Art Club, Art.

MARION M. THOMPSON, Toledo, Ohio
Sigma Sigma Sigma, General.

ESTHER THOMPSON, Ypsilanti
Pi Kappa Sigma, President Sorority Council, Assistant Treasurer Junior Class, English and History.

ROBERT O. THOMPSON, Ypsilanti
Arm of Honor, Fraternity Editor Aurora, General.

NAOMI ESTELLA TEETER, Ann Arbor
Physical Education Club, Physical Education.

ANNA C. THOMSON, Dollar Bay
Primary.

ANNA THORS, Bessemer
Upper Peninsula Club, Eastern Star Club, Entre Nous Club, Primary.

THELMA THURLBY, Hudson
Mu Delta, Commercial.

LOUISE TIMMINS, Deerfield
Lenawee Club, Catholic Student Club, General.

EMMA LOU TEITZ, Grand Haven
First Grade Honor Teacher, S. A. Club, Primary.





Aurora



MARIA ELLEN VAIL, Flint
Y. W. C. A., Girls' Friendly Society,
General.

CHLOE M. TODD, Ypsilanti
Alpha Sigma Tau, Physical Education
Club, Physical Education.

GRACE TOMPKINS, Old Mission
Y. W. C. A., Second Grade Honor
Teacher, Laonian Society, Primary.

M. BERNECE TOMPKINS, Detroit
Primary.

MARGARET E. TRAVER, Williamston
Euclidean Society, Y. W. C. A., Normal
Choir, German and Mathematic.

IDA MAY VAN AUKEN, Potterville
Sigma Nu Phi, Kindergarten Club,
Y. W. C. A., Kindergarten.

ETHEL VAN ANTWERP,
Benton Harbor
S. A. Club, Euclidean Society, Mathe-
matics.

VADA VERNON, Ypsilanti
Euclidean Society, Y. W. C. A. Cab-
inet, Delta Phi, Mathematics.

GLADYS A. VAN VLEET, St. Johns
Y. W. C. A., General.

RENA VAN VALKENBURG, Seneca
Limited.



Aurora

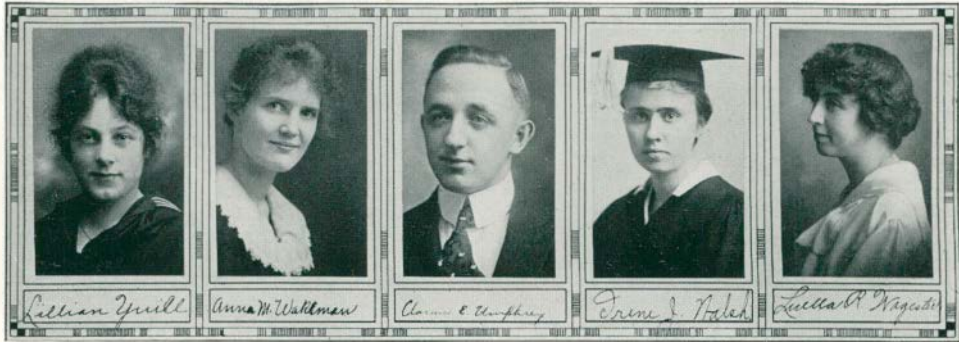

LILLIAN ESTHER YULL, Vanderbilt
Eastern Star Club, General.

ANNA M. WAKEMAN, Jackson
Y. W. C. A., General.

CLARENCE E. UMPHREY, Yale
Webster Club, Chemistry Club, Alpha
Tau Delta, Physical Science.

IRENE WALSH, Ann Arbor
Household Arts.

LUELLA WAGESTER, Pigeon
Y. W. C. A., General.

MAGGIE M. WALKER, Walkerville
Normal Choir, Y. W. C. A., Campfire
Girls, General.

FLORENCE E. WALLEY, Hubbard
Upper Peninsula Club, Y. W. C. A.,
Primary.

HAZEL WALTS, Bailey
Entre Nous Club, General.

PEARL WALTER, Clarkston
Y. W. C. A., Oakland Club, Library
Assistant, General.

NORA WALSH, Marlette
Catholic Students' Club, Thumb Club,
General.



Aurora



ETHEL L. WARD, Freeland
Civic League, General.

MARGARET J. WARD, Detroit
Pi Kappa Sigma, Vice-President Self-Government League, Girls' Meet 1916, Primary.

REO D. WAREHAM, Adrian
Lenawee Club, Student Council, Wodeso Club, Organization Editor Aurora, Y. W. C. A., General.

CHAUNCEY WARREN, Fremont
Chi Delta, Webster Club, Euclidean Society, Mathematics and History.

BERTHA RUSSELL, Ypsilanti
General.

MARGUERITE WATKINS, Cleveland, O.
Zeta Tau Alpha, Y. W. C. A. Cabinet, Student Council, Physical Education Club, Campfire Girls, Manager High Jump '16, Manager Mads Drill '17, Physical Education.

MARCELLA WATKINS, Owosso
Shi See Club, General.

EDITH WEBB, Ypsilanti
Arts and Crafts Club, Eastern Star Club, Girls' Friendly Society, General.

JESSE G. WATSON, Camden
Pre-Medic Club, Civic League, Normal Choir, Men's Union, Physical and Natural Science.

LUCILE WELLS, Saginaw
Y. W. C. A., Euclidean Society, Normal Choir, Mathematics and Science.



Aurora



EVA H. WEST, Big Rapids
Y. W. C. A., Primary.

LAURA WETING, New Haven
Commercial Club, Commercial.

MARGARET DOROTHY WICKETT,
Toledo, Ohio
Sodalitas Latina, Y. W. C. A., Ohio
Club, Latin and History.

M. LOIS WILBER, Silverwood
Y. W. C. A., General.

LUCILLE WILKINSON, Hartford
History Club, Y. W. C. A., History
and English.

MRS. MAY T. WILLARD, Ypsilanti
General.

IRMA JULIA WILLARD, Elba
Latina Sodalitas, Latin and History.

MYRTLE M. WILLIAMS, Corunna
Y. W. C. A., Girls' Friendly Society,
Shi See Club, General.

RUTH M. WILSON, Traverse City
Civic League, Student Volunteer Band,
Limited.

FRANCES WIMER, Coldwater
Y. W. C. A., Suffrage Club, Sodalitas
Latina, General.





Aurora



LUCILLE WINTERS, Lansing
Catholic Students' Club, General.

CECIL M. WISLER, Toledo, Ohio
Physical Education Club, Manager
Volley Ball 1916-17, Campfire Girls,
Physical Education.

RALPH A. WOLFE, Sherwood
Alpha Tau Delta, Stoic, Y. M. C. A.,
Chemistry Club, Euclidean Society,
Student Council, Normal Choir, Men's
Union, Science and Mathematics.

CATHERINE WOLFE, London, Ohio
Ohio Club, Primary.

EFFIE G. WOLVIN, New Haven
Commercial Club, Commercial.

RHEA B. WOOD, Petoskey
Limited.

ASA WOOD, Blanchard
Y. M. C. A., Normal Choir, College
Glee Club, Webster Club, Mathematics.

FLORA M. WOOD, Mateby
Chemistry Club, Euclidean Society,
Wodeso Club, Mathematics and Science.

HARLEY WOODEN, Hanover
Kappa Phi Alpha, Y. M. C. A. Cabinet,
Lincoln Club, Men's Union, Physical
Science and Mathematics.

GERTRUDE WOODARD, Battle Creek
Y. W. C. A., Normal Choir, General.

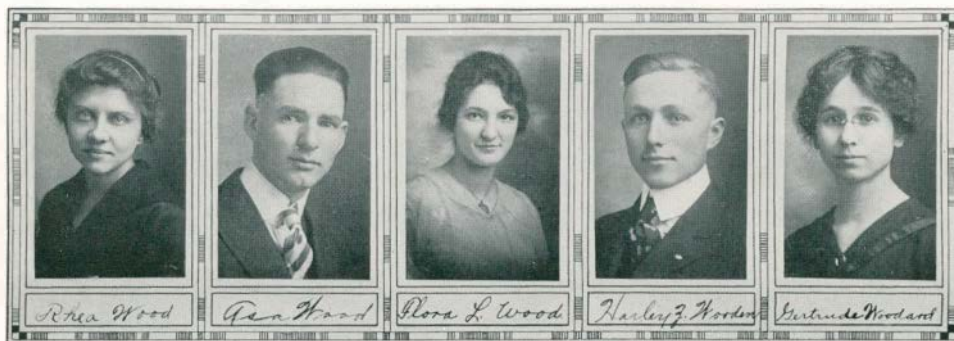

Aurora



HELEN WORK, Elkhart, Indiana
Zeta Tau Alpha, Student Council,
Primary.

AGNES P. WRUCK, Howell
General.

MARY SULLIVAN, Pelliston
Commercial.

EVA ZAHN, Saline
General.

MINNIE SHATTUCK, Lansing
Kindergarten Club, Kindergarten.





Concerning '18

THE Normal campus was this year invaded by a horde of juniors which, for numbers, has had no equal in the history of the M. S. N. C. At the first assembly President McKenny made the striking announcement that the number of students enrolled was 1,750. This number is greater by almost 300 than the number enrolled during any previous year; and of course the juniors were decidedly in the majority. This enrollment reflects very favorably the growing reputation of our college, with its excellent faculty and efficient president.

Our juniors showed a fine spirit from the beginning. Our first meetings were held in the training school chapel. Here, with Mr. Grettenberger as chairman, we elected our class officers and representatives to the various organizations for the year. The results were as follows: Clarence Ponton, president; Irene Johnson, vice-president; John Hubbard, secretary; Archie Humphrey, treasurer. When Roy McMurray and Lillian Erickson were elected to lead in the cheering, the class had an opportunity to give a physical demonstration of their "pep;" and we know that no other class ever yelled as did that class of '18. This spirit was again evinced at the junior-senior indoor meet.

But, for many reasons, the system of voluntary attendance at class meetings did not gain sufficient attendance to secure the best strength and unity. As a result, President McKenny initiated the compulsory attendance class meeting, to be held every two weeks, alternating with the seniors. Professor Lott was appointed our class patron. A more favorable and fortunate choice for us, we feel, could not have been made. In the two short talks he has given us, we have been made to feel his sympathy, kindness, and sincere interest. Under the new system a regular program is arranged for each meeting. In this way, the regular business of the class is dispensed, and the ability of the class in music and public speaking is revealed.

However, not all of our activities have been confined to class meetings. In the girls' junior-senior meet fine spirit was shown by the juniors both on the side lines and in the thick of the fray.

These activities make us a class, but as individuals we are here primarily to get an education. Many experiences of our college life will be held dear in our memories; that greater something, which we can get only by hard work and association with our whole-hearted instructors, will enrich our hearts and minds through all the days to come. Let us earnestly strive to attain a high grade of efficiency in the business of life, that we may be an honor to the class of '18, and the pride of the Michigan State Normal College, because we have contributed something worth while to the world.



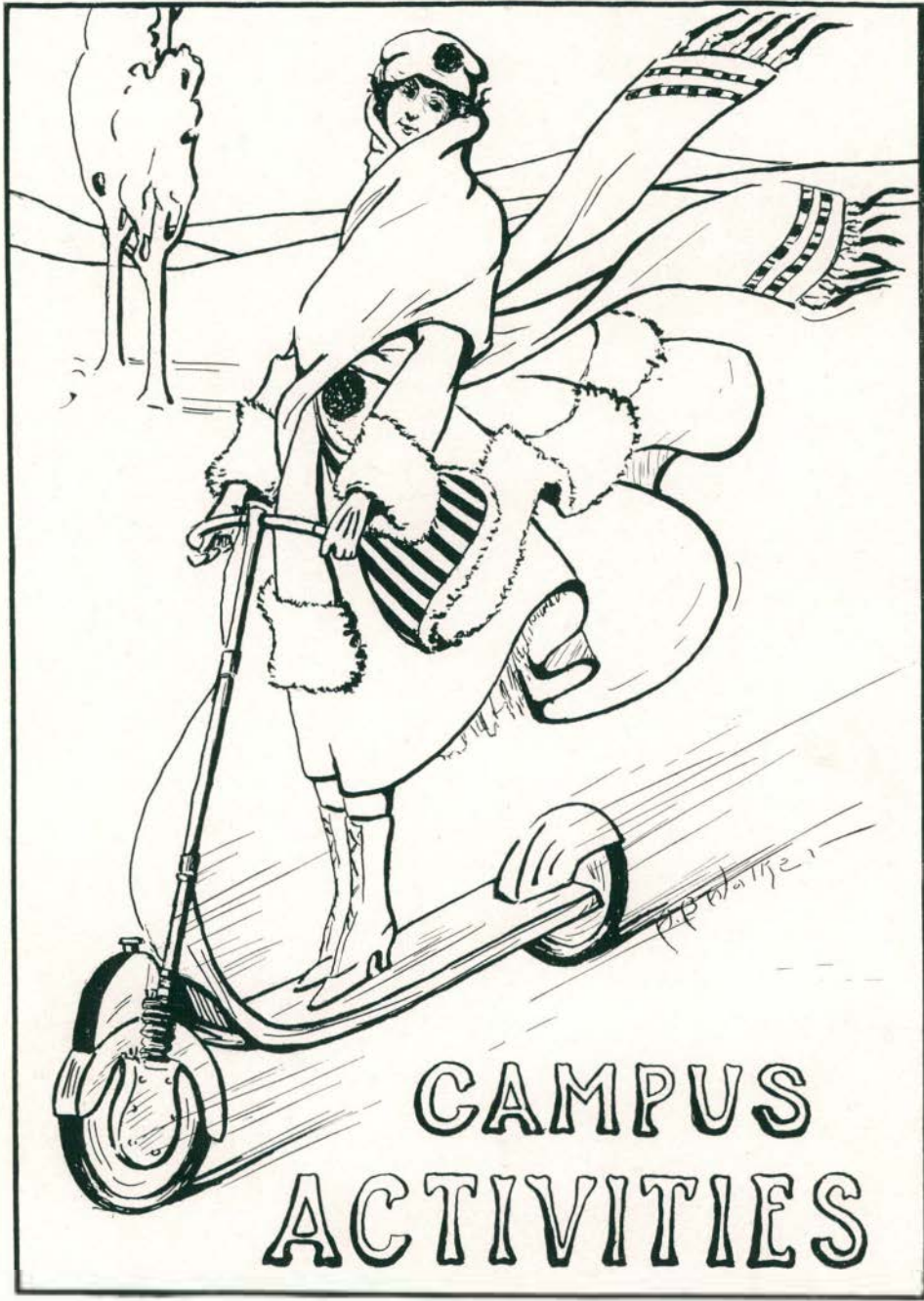

Aurora



STUDENT COUNCIL



Student Council

DEGREE CLASS

George Lee Gundry
Cleve R. Bradshaw
Helen Gifford
Mildred Shafer
Kathleen Keyes

SENIOR CLASS

George M. Lawson
Ralph Wolfe
Reo Wareham
Theodora Quick

JUNIOR CLASS

Clarence J. Ponton
James R. Breakey
Charles Samuel McEwan
Florence Butterfield

MEN'S UNION

Orlo J. Robinson

SELF-GOVERNMENT SOCIETY

Lillian R. Priestap

NORMAL NEWS

J. Palmer Lindow

Y. M. C. A.

John Seney

Y. W. C. A.

C. Ernestine Pierce
Marguerite Watkins



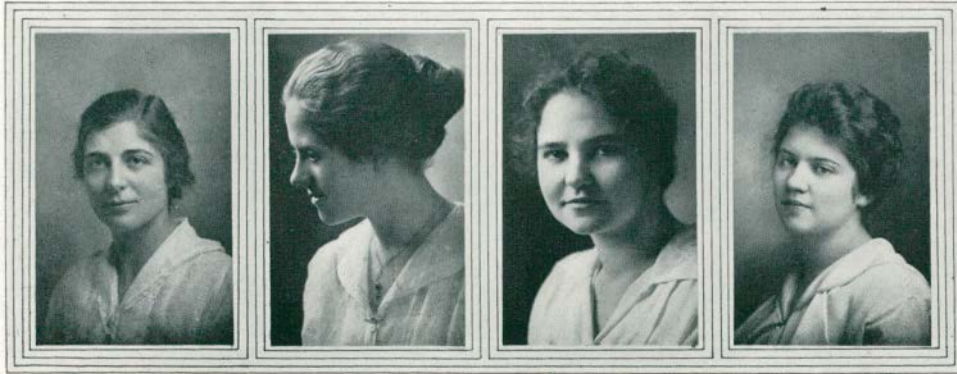

Women's Self-Government Association

THE members of the Self-Government Association, in co-operation with the House Representatives appointed from all large rooming houses, have tried this year to carry on the work begun last year by the first league of the kind to be organized in the College.

In the fall the cabinet, ably and kindly assisted by many young women who had volunteered their services, met the junior girls at both trains and cars, helped them classify, kept a checkroom for them, supplied any needed information, and went with them in hunting rooming and boarding houses. On the first Saturday evening this body and the Student Christian Association held an informal reception for them at the gymnasium.

During the year classes in social form were organized to meet a need which has long been felt among the prospective teachers of this school. Social hours preceding the business meetings of the league have given to many who take no part in the social activities of the College an opportunity to become more generally acquainted.

OFFICERS

<i>President</i>	- - - -	Lillian R. Priestap
<i>Vice-President</i>	- - - -	Margaret Ward
<i>Secretary</i>	- - - -	Florence Eldridge
<i>Treasurer</i>	- - - -	Jeanette Conklin



Civic League

“**I** ONLY mark the hours that shine” runs the motto of an ancient sun dial; on our campus the Civic League is endeavoring not only to mark the hours that shine but to make them shine.

The organization includes both men and women who are trying to make the Normal College a better, happier, more beautiful place, to add to the welfare of its students, and to fit them, in a degree, to take part in civic work in the communities to which they may go. More and more the league is linking itself with the various Ypsilanti organizations which are working for social good.

It is divided into small groups working under the direction of different student and teacher leaders, and the work of such groups as the Daily Calendar and Bulletin Board are well known to the student body. This year the society has sent financial aid to Mrs. Maude Ballington Booth for her prison work and has contributed to the Belgium Relief Fund. The proceeds from the Bazaar given by the suffrage group will be used to help in the work of the Michigan Equal Suffrage Society. Socially, moreover, the league has attempted to add its quota to college life. The annual May Bird walk and the Bird lecture on the evening preceding it have been among the delightful events of the year; as was also the Washington's Birthday Party on the evening of February 17th at the gymnasium.

These are some of the things the Civic League is doing and fairly representative of them. It stands for cleanliness, strength, beauty and service, and feels that it has in a small measure succeeded in making the hours shine.



Aurora



Y. W. C. A. CABINET



MORAL



PHYSICAL

Y.W.C.A.



MENTAL

The Young Women's Christian Association

Article 11. Student Constitution

“THE purpose of the Association shall be to unite the women of the institution in loyalty to Jesus Christ, to lead them to accept Him as their personal Saviour, to build them up in the knowledge of Christ, especially through Bible study and Christian service, that their character and conduct may be consonant with their belief. It shall thus associate them with the students of the world for the advancement of the Kingdom of God. It shall further seek to enlist their devotion to the Christian Church and to the religious work of the institution.”

OFFICERS OF LOCAL ASSOCIATION

<i>President</i>	C. Ernestine Pierce
<i>Vice-President</i>	Vada Vernon
<i>Secretary</i>	Theodora Quick
<i>Treasurer</i>	Rayola Gilmore
<i>Reporter</i>	Florence Eldridge

CHAIRMEN OF STANDING COMMITTEES

<i>Bible Study</i>	Lena Marshall
<i>Finance</i>	Hester McKim
<i>House</i>	Mona Gow
<i>Membership</i>	Vada Vernon
<i>Missionary</i>	Edith Sedelbauer
<i>Religious</i>	Laura Peck
<i>Information</i>	Marguerite Watkins
<i>Social</i>	Florence Morse
<i>Social Service</i>	Mary Foster

GENERAL SECRETARY

Helen M. Brickman

Aurora

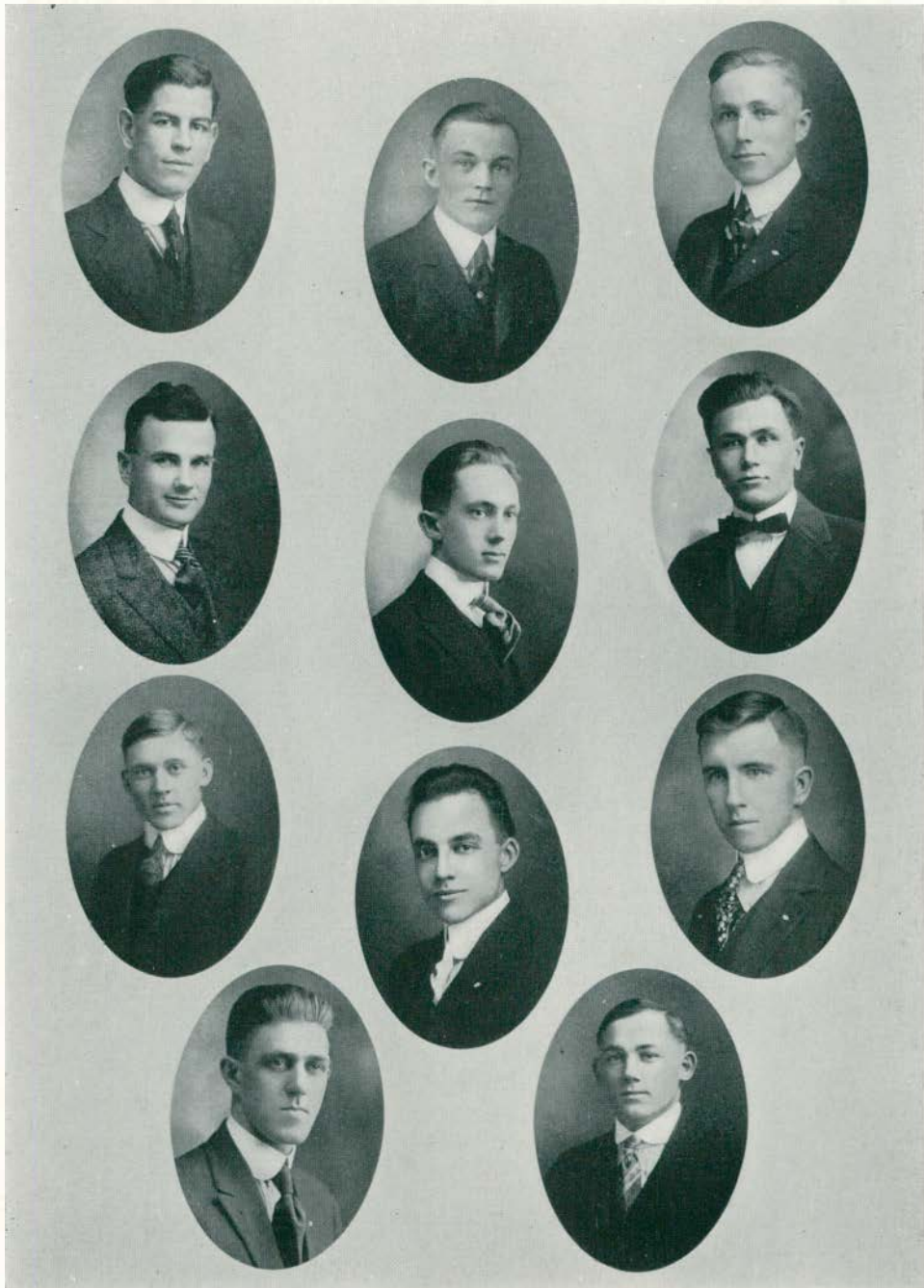

Y. M. C. A. CABINET



Young Men's Christian Association

THE Y. M. C. A. is not a "sissy" organization; it is an organization permeated with the ideals of virile manhood. The weekly Sunday meetings in Starkweather at 2:30 have become a part of every man's weekly program. Thru these meetings, the men have been brought in touch with the members of the faculty and have been helped and strengthened by this contact. The Y. M. C. A. has also endeavored to promote a friendly spirit among the men through its social affairs. It may truly be said that the "Y" will long be remembered by the men of the school as a cheering, helpful, stimulating influence.

OFFICERS

<i>President</i>	John Seney
<i>Vice-President</i>	Roy Blanford
<i>Secretary</i>	Silvanus Gordon
<i>Treasurer</i>	Paul Lockwood

CHAIRMAN OF STANDING COMMITTEES

<i>Religious Meetings</i>	Claude L. Benner
<i>Social</i>	Harley Wooden
<i>Bible</i>	Albert Mumford
<i>Membership</i>	Russell Kent
<i>Information</i>	Oliver Campbell



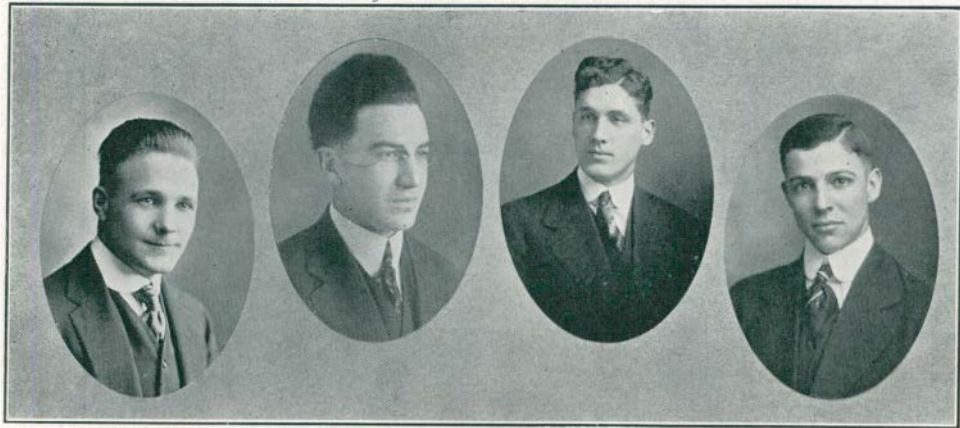

The Men's Union

OFFICERS FOR YEAR 1916-17

<i>President</i>	- - -	Orlo Robinson
<i>Vice-President</i>	- - -	Hewitt Smith
<i>Secretary</i>	- - -	Harold Hodge
<i>Treasurer</i>	- - -	Clarence J. Reid
<i>Faculty Representatives</i>	- }	W. H. Pearce
		W. P. Bowen
<i>Corresponding Secretary</i>	-	C. P. Steimle

FOR several years the need for some organization for bringing the men of the College together had been felt, so in October, 1914, the Men's Union was established, in order "to promote a spirit of unity among the men of the institution, and the welfare of the Michigan State Normal College, by all means possible."

At the opening of school last fall, a meeting of the Board of Directors of the Men's Union was held and plans were made for the distribution of the pins. The men responded so eagerly that it was only a matter of three or four days before all of the men had paid their fee and were recognized as members.

The custom of giving several informal parties was made almost impossible by the epidemic of smallpox which swept this section of the state. However, one party was given earlier in the season with such success that a student-directory was put out under the auspices of the Union. It was thru this organization that the High School basket ball tournament was brought to Ypsilanti. The visiting teams were so well treated and the tournament was such a success that this year not enough rooms could be found to provide for the teams and so the offices of the Gym. were turned into a veritable dormitory. The big event of the year was the banquet given to the visiting high school teams. Entertainment was given by the College band, Glee Club, quartet, several fine toasts and a solo by Mr. Lindegren.

With the great increase in the number of men this year over that of last year, we have no reason to doubt that it will be the greatest year of the Union next year.





Dramatic Club

THE Normal Dramatic Club was organized January 29, 1917, with Miss Ida Hintz as patroness. The object of this organization is to study the great modern dramas and dramatists, and to give from time to time some of the standard plays. March 7th the Club, under the auspices of the Ladies' Literary Society presented Yeats' "The Hour Glass," and altho this was the first production, the result was very gratifying. Considerable time has been given to the study of Lord Dunsany and his very popular plays.

It is one of the aims of the society to encourage attendance at the Detroit theaters when stars are playing in some high class production, and several interesting accounts have been given of such plays by members of the Club.

It is hoped that next year more local productions may be effected since the Club will be prepared to take up its work early in the fall.

PATRONESS

Miss Ida G. Hintz

OFFICERS

President - - - - Grace Gibson
Secretary and Treasurer - Imogene Smith

MEMBERS

Alice Bowden	Ruth Richards
Grace Gibson	Imogene Smith
Venna Lowne	Rachelle Toivenen
Hester McKim	Emma Van Doren
Charlotte MacDonald	





The Oratorical Association

THE Oratorical Association for 1916-1917 has been under the guidance of the following elective officers: Louis Grettenberger, president; Orlo Robinson, vice-president; Rose Reynolds, secretary; Leonard Juhl, treasurer; Claude L. Benner, state delegate, and Myraum Burket, reporter.

The events of the spring term of 1915-1916 are important. The annual Interpretative Reading Contest held in April, was won by Clarissa E. Felt '16, who was awarded a ten-dollar gold piece. The third annual Junior Public Speaking Contest, which occurred in June, was won by J. Palmer Lindow '17, second place going to Edwin Smith '17. The prizes were ten dollars and five dollars. The junior team, consisting of James W. Williamson, Denis J. Gleason and Claude L. Benner, which debated Adrian College on May 12th, brought back a 3-0 decision in their favor, thus closing the year with four victories out of a possible six. The fourth awarding of college honors, which has come to be an annual college event, was held before general assembly on June 14th. Here with enthusiasm and speeches, gold medals were presented to the honor orators and debaters, and N's and certificates to the honor athlete.

The outstanding event of the spring term, however, was the brilliant work of Harry D. Hubbard '16, who, in March, won the state peace contest. On May 8th he spoke in the interstate contest at the James Millikin University of Decatur, Illinois, and in contest with the chosen representative of the states of Minnesota, Wisconsin, Illinois, Indiana and Ohio, was accorded first place by the judges and the testimonial of sixty dollars in money. This signal honor made him the chosen representative of the central group of states, in the national contest held before the Lake Mohonk Conference on International Arbitration. On his return the student body turned out en masse and, placing him and Professor McKay in a carriage gaily decorated for the occasion, and drawn by a bunch of loyal rooters, proceeded to Pease Auditorium for speeches, and then forming in line, paraded the principal streets of the city shouting and singing their praises of the Normal victor. It was an event long to be remembered. In a splendid contest at Lake Mohonk, New York, on May 18th, he was awarded third place and eighty dollars in money.

The present year's activities have been marked by the usual interest and growth. The Lincoln and Webster clubs for the men, and the Wodeso club for women, held their customary programs of work. The return women's debate with Albion College, held on January 12th, drew out a large audience and though closely contested, resulted in a victory for Albion. The third annual debate with Ferris Institute occurred on February 9th and resulted in unanimous decisions for the Normal College in both contests. For the first time an out-of-the-state debate was held this year with the Indiana State Normal School on April 13th. The contests in both cities were close and keen, but resulted in 2-1 decisions for Indiana. We look forward with pleasure to meeting them next year.

In oratory the Normal representatives made a creditable record. They won no first places and yet ranked well, considering that their competitors all came from four-year colleges. Oakley C. Johnson '17, with his oration, "The Myth of Democracy," and Ivaleen F. Hough '17, who spoke upon "The Pioneer Spirit," participated in the state contest at Hope College, March 2nd. Among eight contestants, Mr. Johnson received fifth place and Miss Hough third place. The Normal College entertained the state peace contest March 16th, when our orator, J. Clarence Ponton, with a strong speech upon "A Militant Peace," made an excellent showing and received fourth place.

A youthful Dramatic Club under the guidance of Miss Hintz of the Expression Department, made its appearance in February and has given a number of artistic presentations. The fifth annual Interpretative Reading Contest held this year in March, and also under her guidance, was eminently successful. There were thirty-six entrants in the preliminaries and the annual contest far excelled its predecessors. Hester E. McKim '17, received first place and ten dollars in gold, second place and five dollars in gold going to Sharlot I. MacDonald '17.

The association activities hold a large place in the life of the College and bid fair to keep pace with the growing demands in the field of public speaking.





ORATORICAL ASSOCIATION

Ferris Institute Debate

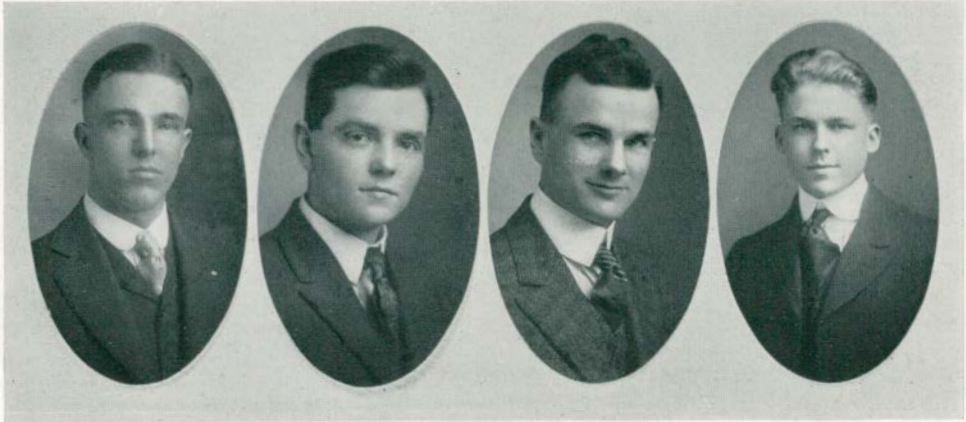

AFFIRMATIVE TEAM

George Quinnell

James R. Breakey

Claude L. Benner

John B. Hubbard

Question: Resolved, That all state and local revenue should be derived from a single tax on the economic rent of land.

Results: Two unanimous Normal College victories.

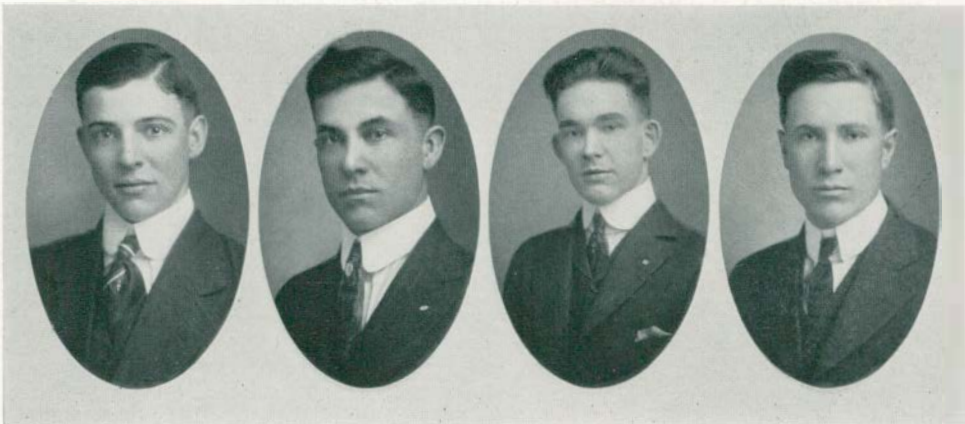

NEGATIVE TEAM

Hewitt M. Smith

Myraam Burket

James Williamson

Oakley Johnson



Albion Debate



Martha Horton

Mary O. Johnson

Geneva Ratliff

Lois Sullivan

Question: Resolved, That a bench of judges should be substituted for the present jury system.

The Normal College upheld the affirmative of the question. The result was in favor of Albion.

Indiana State Normal Debate

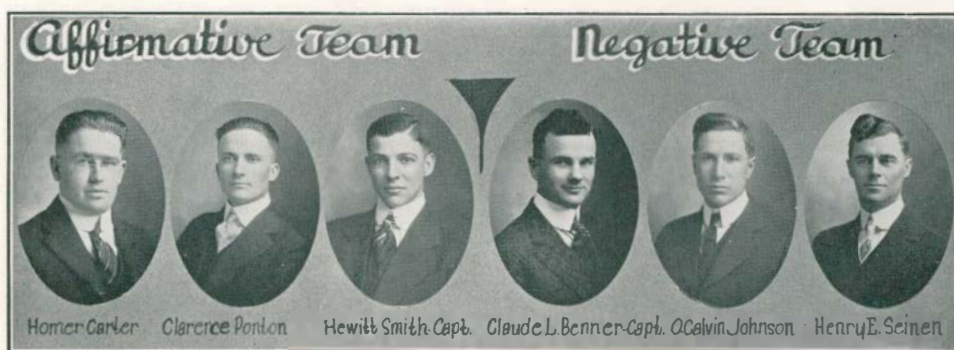

Question: Resolved, That all parties in labor disputes should be compelled to submit their differences to a governmental board of arbitration and abide by its decision.

Indiana won both debates by two to one decisions.





College Debators and Orators



Top Row, Left to Right—Myraam Burket, Claude L. Benner, Henry E. Seinen, James Williamson, Hewitt M. Smith
Second Row, Left to Right—Louis Grettenberger, J. Clarence Ponton, James Breakey, Oakley C. Johnson, Homer Carter
Third Row, Left to Right—Martha Horton, Ivaleen Hough, Mary Ohmstead-Johnson, Prof. F. B. McKay, Lois Sullivan, Geneva Ratliff

Professor F. B. McKay

THERE are two kinds of steam, that which makes the whistle blow and that which make the wheel go round. This has become a commonplace, yet in the case of Professor McKay it is particularly apt, for his enthusiasm is always expended in the energy that makes the wheel go round.

As professor of public speaking, he is continually aiding the would-be orator to the achievement of success. He it is who patiently drill the youthful College orators, who untiringly coaches our logical and convincing debators. Under his direction the Junior Public Speaking Contest has become an annual event, and public speaking has been made an important phase of College life. The whole school joins with our debators and orators in expressing to Professor McKay our deep appreciation of the effective work that he has been constantly doing in his chosen department.

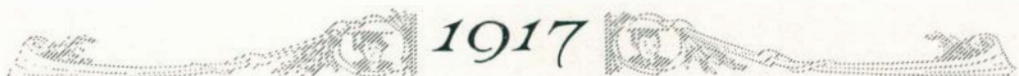

The Pioneer Spirit

Extract from *Oration Given at Hope College by Ivaleen F. Hough*



THE hope of the world reposes in its men of vision. Abraham, obeying the command of Jehovah, left his kindred in Ur of Chaldees and journeyed westward. Columbus sailed with frail barks, out of the night of ignorance into the light of a new world. It is ever the men and women with visions of a greater future who make better things possible for their age.

And what of the pioneers in our own history? The broader outlook has been exemplified not by the few, but by the many. * * * America was founded by strong men and women, whose education, though not the culture of the schools, was manifest in cool self-reliance, iron courage, and indomitable perseverance. Whether they battled with the giant oaks of the forest, wooed the virgin soil into fertility, or drafted a constitution, it was done with direct and virile earnestness. Life meant difficulties to be overcome, new levels to be attained. In their toil, their conflicts, and their decisions, they exhibited the pioneer spirit.

But are our battles all fought? Is the pioneering done? * * * Oh, that we could awaken to the stern realization that vast uncultivated areas of human endeavor lie still before us! As the settler harnessed the untamed forces of nature, so must we conquer the crude passions of man. Indifference, selfishness and hate—these are the triple enemies with which we must cope today; these, the uncleared fields which challenge the courage of the modern pioneer.

What better illustration of selfishness than the giant industrial democracy under which we live! From the humble toiler who wields the shovel to the mammoth corporation owning the coal mine, all make profit first and service to society second. In the face of this fact, the system of minute division of labor has made every individual dependent on every other for the necessities and comforts of life. "No man liveth unto himself alone." Such a system demands that the principle of industrial selfishness be subordinated to the principle of industrial service. * * *

Who among us but thought that hate among nations had all but died years ago? Yet today the peoples of the world are grappling in an awful death struggle. The nations of the earth look to America to supply the motive for ending the contest. In her present crucial position, American public opinion is influencing the conduct of the war and must in no less a measure help to determine its outcome. * * * Instead of meeting this national crisis with unbalanced impulse, let us depart from the beaten path of custom and confront it with the coolness of reason.

But indifference is the arch enemy to be overcome. We stand today as did the Israelites of old when, after forty years of wandering, they were about to cross the Jordan into the promised land. * * *

Prosperity has brought with it self-satisfaction and complacency. It is just this indifference which must be changed in America. The nation depends on the individual. If the individual loses his love for humanity and his interest in a greater future, what must become of the nation? * * *

The pioneers have been the world's leader, those who in every generation have conceived new ideas and made possible new undertakings. Today we are reaping the harvest sown long ago by those who went forth with weeping, bearing precious seed. Honor and glory, their just due, belong to these noble men and women. But the future of America depends, not upon those who have already served their day, but upon the energies, the ambitions, and the hopes of the men and women of the present.

Awaken then, America! Imbibe the spirit of the pioneer! With a like vision of a better country and a like unflinching courage in our hearts, we must push forward into a new era of moral achievement. Though the awful sounds of war and the rising clamor of social classes may fill our hearts with alarm, yet down through it all our vision sees the star of hope shed its sure light upon our pathway. Forward, then, young America, and in the moral realm which we must conquer, let us repeat the epoch-making work of him who, with confident heart, sailed out upon an unknown sea.

With the rugged Ulysses of the antique time, "Come, my friends, 'tis not too late to seek a newer world. Push off, and sitting well in order smite the sounding furrows." Let our purpose hold "To sail beyond the sunset, and the baths of all the western stars, until we die." In the strength of the days of old, let us go forth "strong in will, to strive, to seek, to find, and not to yield."

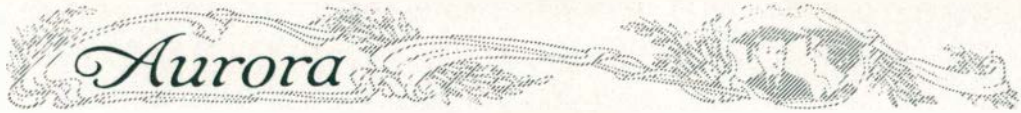

The Myth of Democracy

Extract from Oration Given by Oakley Calvin Johnson in State Peace Contest



THE men who founded our republic had in their mind's eye a beautiful vision—the vision of democracy. They saw in the future a land unsullied by caste or class, where all had equal power and no man was oppressed. * * * Men and women of America, has the dream come true?

During the last few months the workers in the Mesaba iron mine of northern Minnesota have been on strike, striving to gain a little larger share of their own product, a few more of the good things of life. Their employer, the United States Steel Corporation, backed by the police power of the state, has refused all demands, and has imported a private army of a thousand gunmen to intimidate the strikers and force them back to work at the old intolerable terms. There is no time to enter into details, to explain how many of these miners waded in water up to their knees all day long, how they buy their own powder for blasting the rock, how they work sometimes for as low as eight cents a day because they have to clear away the rock on their own time before coming to the veins of ore. Suffice it to say that the demands

made by them are so small, so pitifully small, that it would seem cheaper for the Steel Corporation to grant them at once, rather than have the bother of a strike. Why, then, has the corporation refused? The reason is this: To grant *anything* to a union would be to acknowledge a principle—the principle of organization; the right of laboring men to unite for mutual protection and betterment. And that principle the Steel Trust will never willingly admit.

These labor wars are not due to the transient whims of ignorant working men, nor to the rabid demagogery of labor agitators. They are due to the fundamental injustice inherent in our industrial system. * * *

All down the line we see mankind divided into two classes. First we had the master on the one hand and the slave on the other; then we had feudal lords for the ruling class, and serfs ruled by them. Now on one side we have the wage workers who have nothing but their laboring power, and on the other the capitalists who own the machines and the factories that the workers must use to get a living. * * * Government statistics prove that the average factory worker produces a value of ten dollars a day. He receives on the average less than two dollars a day in wages. The surplus eight dollars is distributed among the members of the owning class. Capitalists own the mills and factories, and workers must use these tools of production on terms dictated by the owners. There lies the true cause of the class struggle, for the workers strive always to get more of their own product, while the owners are equally determined to appropriate an ever greater portion of all that is produced by their wage-slaves. The result is unionism on the one hand, and monopoly on the other.

For this there must be a remedy. Face the logic of the issue squarely. A small class should not own those things that working men must use in order to live. Should not the people themselves own the mines and the factories, the gifts of nature and the inventions of genius? Only by socializing the tools of production can real democracy be possible. * * * So long as there exists a starved and oppressed working class, just so long will ignorance and crime increase in our midst. So long as one-half of humanity is submerged, just so long will civilization itself be held backward. In that wonderful painting, "The Man with the Hoe," Miller has shown us a picture of labor, deprived of his birthright. There stands the toiler, his bent and weary frame, formed in the image of his Maker, leaning on the hoe; backward slants his brow, dull and expressionless his eye. A mere clod, brother to the earth at his feet, is he. Is *this* the image of the Creator?

"O masters, lords, and rulers in all lands,
How will the Future reckon with this Man?
How answer his brute question in that hour
When whirlwinds of rebellion shake the world?
How will it be with kingdoms and with kings—
With those who shaped him to the thing he is—
When this dumb Terror shall reply to God,
After the silence of the centuries?"

But the destiny of labor is to be neither blind submission nor blind rebellion. Bowed by toil, fettered by oppression, staggering under burdens of a thousand years, the work-weary yet aspiring masses of the world are grappling with the problem of their own enslavement, and grappling successfully. * * * A new society is forming out of the chaos of present, and even now there rises before us a new vision, clear and definite—the Industrial Commonwealth of the Future, the Universal Brotherhood of Man.



A Militant Peace

Extract from Oration Given at Hope College by J. Clarence Ponton



IT IS twilight on the Aisne. In the distance stretch the barbed wire entrenchments of the enemy. At intervals between the trees can be seen the long, sleek backs and cavernous mouths of the monster howitzers. The clear morning air brings the sharp report of a rifle. Over the soldier steals uncanny premonitions, forebodings that with the dawn may come the end. Rifle reports grow faster; shrapnel breaks overhead; aeroplane soar high. Earth trembles with the boom of mortars; the crack, crack, crack of machine guns; and the pom, pom, pom of 75's. Bursting shells take as their toll one or a hundred lives. Behind inexorable gas clouds, twenty miles of soldiers rush forward—the death struggle is on. * * * Twelve hours of such carnage and the smoke clears away. The evening shadows reveal a gruesome spectacle. The once level ground torn and rent—each hillock piled high with the quivering forms of human beings, beaten, mangled, eyeless, jawless, limbless, lifeless. Night falls. The pale moon sheds its sickening beams o'er all. Out of the impending darkness come the groans of the wounded, punctuated by the dismal

shrieks that mark the death struggle. Then silence—silence. Such is a picture of No-Man's-Land after the French advance on the Aisne. Such is modern war. Such is twentieth century uncontrolled force.

War has in like manner, but in less marked degree, perturbed society since the dawn of history. The modern war of nations is an evolution of individual combat. The cause of this social chaos has been uncontrolled force—a struggle between individuals, clans, tribes, or states, over which there was no human authority. * * *

Still, the crude civilization of the past was undoubtedly promoted by the iron hand of war. Force invaded Gaul and Briton and gave to Celt and Teuton the rich culture of Rome; Force united the German states and gave birth to the most versatile nation of the ages. * * * But other more constructive forces are rendering war no longer necessary. Missionaries carry their evangel of good will to earth's darkest places. Education is within reach of practically every individual of the civilized world. Steam, electricity, and the press, are welding modern nations into a great interdependent commonwealth. Democracy is teaching the common man his responsibility toward the problems that affect his own destiny and demanding that he root up the evils that menace the general welfare. These new and higher forces are pregnant with the same character-building elements formerly thought to inhere only in the strife of the battlefield. * * * As the world moves forward the logic that consigns war to oblivion must grow ever stronger.

The problem of today is the elimination of war and the adoption of more progressive principles. * * * Recognized by each and supreme over all must reign a higher law, a law powerful to curb the recalcitrant nation and quench the sparks of war; yet auspicious and benign, under whose governance the forces of peace shall accomplish their mighty tasks.

What shall this higher law be? The logic of events points unmistakably to an overwhelming league of force, subject to the orders of an international tribunal, and supported by the public conscience of the world. It is the logical next step in the social progress of the world. The stage of self-asserted justice evolved into the city police, the county sheriff, and the state militia. The era of state sovereignty merged into the broader and more altruistic national control. Today the supreme court of a nation renders its verdict. It is but a word, yet that word is law. It is the voice of a nation. * * * If "through the ages one eternal purpose runs," if history is to unfold consistently with the past, the cogent example of thirteen heterogeneous colonies welded into one common mass is a forerunner of the United Nations of the World. True, destiny decreed that the integrity of our nation should be tested in the fires of civil war; and, though dreadful the thought, humanity too may be compelled to sacrifice herself once again before the last flag of rebellion dips to salute the authority of universal law. * * * Out of the darkness and turmoil of the present will emerge the human control, the peace of the world, the submission of the minority to the will of the majority—a militant peace.

Then the screech of shrapnel and the roar of cannon shall be drowned in the hum of progress and the noise of industry; for the ruthless slaughter of war, the noble sacrifice of science; for the menacing armaments of militarism, the vigilant armies and navies of co-operation; and with England's poet:

—"the common sense of most shall hold a fretful realm in awe,
And the kindly earth shall slumber, lapt in universal law."



Wodeso Debating Society



JANE KEARNS, Hillsdale
 IVALEEN HOUGH, Almont
 College Orator.
 ROSE REYNOLDS, Benton Harbor
 President Fall Term.
 THIRZA LYONS, Crystal Falls
 Vice-President Spring Term.

FLORA L. WOOD, Maltby
 Secretary Winter Term.
 GENEVIEVE PRESTIDGE, Dundee
 NORMA ROSE, Stockbridge
 J. MILADORE GREENING, Ypsilanti





Minerva Literary Society

DURING the past year, the Minervas have studied the great pictures in the famous art galleries of Europe. Miss Goodison began the study with an illustrated talk on the elements which make a picture beautiful, and then at each meeting, noted pictures have been interpreted. This study has proved both profitable and enjoyable.

CRITICS

Miss Estelle Downing

Miss Emelyn Gardner

FACULTY MEMBERS

Miss Vida Collins

Miss Jennie Eldridge

OFFICERS

President

Vice-President

Treasurer

Secretary

Student Critics

Theodora Quick

Florence Eldridge

Ruth Palmer

Edith Sedelbauer

Margaret Marshall

MEMBERS

Mildred Barnes

Phyllis Broan

Gertrude Crissman

Marian Davis

Ilah Detwiler

Florence Eldridge

Marguerite Erwin

Gladys Gogle

Alice Harrison

Edith Haviland

Hazel Jackson

Bertha Lewis

Margaret Marshall

Ruth Palmer

Theodora Quick

Edith Sedelbauer

Bernice Shumar

Ida Snyder

Aura Tabor

Bernice Tiffany

Flora Totten

Dora Young



Aurora



FORTIA LITERARY SOCIETY

1917



The Portia Literary Society

Organized 1901

THE Portia Literary Society chose for study during 1916-1917 the Greek drama. First an old Greek theatre was constructed in miniature. Then the drama itself was studied, the tragedies of Sophocles, Aeschylus, and Euripides being the object of special study.

HONORARY MEMBER

Dr. Alma Blount

CRITICS

Miss Elisabeth Carey

Miss Estabrook Rankin

OFFICERS

<i>President</i>	- - - -	Grace E. Gibson
<i>Vice-President</i>	- - - -	Imogene Smith
<i>Secretary</i>	- - - -	Hazel Milks
<i>Treasurer</i>	- - - -	Pauline Derbyshire

ACTIVE MEMBERS

Irene Burges	Marian Goldbach
Ruth Kelly	Wilda Bayes
Dorothy Dean	Grace Gibson
Pauline Derbyshire	Hazel Maud Paro
Catherine Petit	Lois Winkler
Imogene Smith	Cora Beacom
Agnes Iveson	Ruth Larson
Helen Garvey	Vera Whaley
Grace Beacom	Hazel Milks



Aurora



LAONIAN DRAMA SOCIETY



The Laonian Drama Society

THE Laonian Drama Society was organized in 1913 under the patronage of Prof. Abigail Pearce. Its purpose is the study of modern plays, and it is affiliated with the Drama League of America. In 1916-17 a series of modern short plays were given. One written by Lady Gregory was given at the Ypsilanti Playhouse.

OFFICERS

<i>President</i>	Dorothy Dean
<i>Vice-President</i>	Olive Dewey
<i>Secretary-Treasurer</i>	May Carson

MEMBERS

Dorothy Dean	Carolyn Gretzinger
May L. Carson	Jessie Witherell
Alice Beach	Olive Dewey
Lucy Beach	Elaine Herbert
Esther Love	Marion Riggs
Laura Koerner	Grace Tompkins
Nellie Jerome	Laura Halsted
Ivaleen Hough	Ella Kile
Hazel Paro	Isabella Wilson
Kathryn Lockwood	Hazel Greanya
Alfrieda Hutton	Doris Brooks
Rachel Toivenen	Gladys Flueger
Louise Stone	Gertrude Nethercott

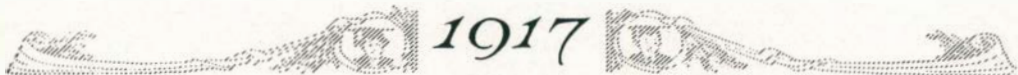

Aurora



EUCLIDEAN SOCIETY



Euclidean Society

OFFICERS

<i>President</i>	- - - -	Helen Gifford
<i>Vice-President</i>	- - - -	Mildred Goold
<i>Secretary</i>	- - - -	Percy S. Day
<i>Treasurer</i>	- - - -	Jane Matson

HONORARY MEMBERS

Professor E. A. Lyman	Marion B. White
Professor W. H. Pearce	Ada A. Norton
Professor A. G. Erickson	

ACTIVE MEMBERS

Thomas Anderson	Jennie McGuffie
Claude Benner	Marguerite Miller
Percy S. Day	Helen Peterson
Hazel Doolittle	Theodora Quick
Frances Dyke	Wananda Rehklau
Blanche English	Marion Rubin
Helen Gifford	Edna Sharp
Mildred Goold	C. Fern Sharp
Gladys B. Goold	Myrtle Schafer
Silvanus Gordon	Bernice Shumar
Ruby Hayes	Edwin Smith
Hazel Hill	Margaret Traver
Elsie B. Holmes	Ethel Van Antwerp
Audrey Jackson	Vada Vernon
Arah Johnson	Chauncey Warren
Fred Leonhard	Lucile Wells
Norma Mast	Flora Wood

Ralph Wolfe



Aurora



SODALITAS LATINA

1917



Sodalitas Latina

Color—Purpura

Flos—Narcissus

PATRONI

Dr. B. L. D'Ooge

Prof. O. O. Norris

PATRONA

Miss Helen B. Muir

SODALES

Gertrude Seaton
Irma Willard
Margaret Wickett
Muriel Mitchell
Ruth Matthews
Leona Chamberlain
Mabel Ramage
Edith Nystrom
Nathaniel Hopkins
Irma Smith
Maude Benton

Irma Gilley
Bertha Green
Laura Koerner
Florence Hayes
Mary Gleason
Marion Murray
Alice Harrison
Anne Miller
Fern Ruggles
Frances Wimer
Margaret Hunter



Aurora



SENIOR PUBLIC SCHOOL MUSIC CLUB



Senior Public School Music Club

PATRONESSES

Miss Clyde E. Foster

Miss Greta Forte

OFFICERS

President - - - - Ellatheda Spofford

Vice-President - - - Alma Reynolds

Secretary-Treasurer - - Fern Hall

MEMBERS

Arumah Allen

Hazel Baker

Marjorie Babcock

Jessie Dunlap

Marie Dawson

Ilan Dawson

Bernice Ewell

Hazel Fuller

Merrie Jewell

Francis Holmes

Annette Henderson

Fern Hall

Lucile Lefler

Esther Love

Ruth McClellan

Beatrice Merrifield

Genevieve Macklem

Thelma Nauman

Kathleen Parr

Ernestine Pierce

Alma Reynolds

Helen Shearer

Ellatheda Spofford

Marian Wright

Henrietta Wulfsberg

Vera Young



Aurora



KINDERGARTEN CLUB



Kindergarten Club

FACULTY MEMBERS

Edith Adams	Anna Wiecking
Verle Coppens	Sarah Lewis

SENIOR MEMBERS

OFFICERS

<i>President</i>	Beatrice Reilley
<i>Vice-President</i>	Edna Hardie
<i>Secretary and Treasurer</i>	Marguerite Erwin

CLASS

Olive Barlowe	Irene Luther
Ila Bennett	Esther Maakestad
Marguerite Erwin	Hazel Miller
Malva Generous	Florence Morse
Gertrude Gowman	Ruth McKinney
Mae Gibson	Gladys Owen
Madeline Haggart	Beatrice Reilley
Edna Hardie	Minnie Shattuck
Vena Hinyan	Maude Sodiquist
Louise Johnson	Marjory M. Struble
Edith M. Kemp	Eugene Thompson
Ellen Kishlar	Ida May Van Auken
Lucy Lett	Elsie Woodworth

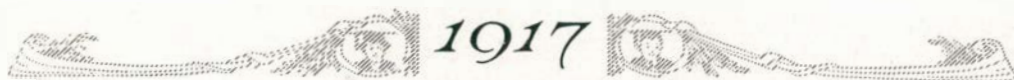



CRAFTS CLUB



CRAFT CLUB

OFFICERS

<i>President</i>	Harold Hodge
<i>Vice-President</i>	Helene Janes
<i>Secretary and Treasurer</i>	Catherine Beck

HONORARY MEMBERS

Alice I. Boardman	Mary E. Hatton
Alvin M. Youngquist	Florence Cooper

ACTIVE MEMBERS

Catherine Beck	Anna Keckman
Ada Buck	Pauline Lange
Emily Bridge	Roy McMurray
Leon Burrell	Lucile Newton
Jewell Campbell	Erma Orschel
Katherine Craig	Mary Osgerby
Guy BeDell	Dorothy Palmer
Elaine Dickinson	Laura Peek
Grace Durham	Russell Reader
Gertrude Frater	Lester Robbins
Vernice Gidding	Ethel Shaffer
A. J. Hammond	Nina Shotwell
Harold Hodge	Sue Sill
Lionel Howard	William H. Tedrow
Howard Hutchinson	Ransom Townsend
Helene Jane	Marian Voorhees
Louis Walters	Edith Webb

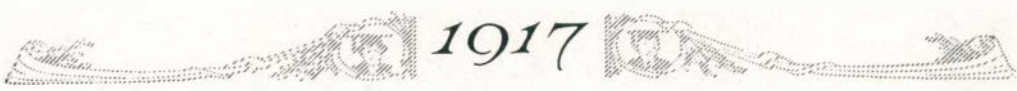

Aurora



ART CLUB



Art Club

THE purpose of the Art Club of the Michigan State Normal College is; to promote scholarship, to create a social spirit among the members, to act as an advisory body for junior specializing students, and to further an interest in all branches of Art study.

The Club is organized on an honorary basis, those who are specializing in the Art Course and have a scholarship of C in general subjects and B in art subjects, being eligible.

The Normal Art Club has been one of the most active organizations on the campus during the past year. It is our earnest desire that the future members will carry on the work to a still higher plane of activity.

PATRONESSES

Miss Bertha Goodison

Miss Lida Clark

HONORARY MEMBERS

Miss Elinor Strafer
Miss Mary Hatton

Miss Lota Garner
Miss Florence Cooper

OFFICERS

<i>President</i>	Helene Janes
<i>Vice-President</i>	Blanche Randall
<i>Secretary</i>	Bernice Ewell
<i>Treasurer</i>	Gertrude Frater

MEMBERS

Marjory Babcock	Lucile Lefler
Ruth Clark	Dorothy Palmer
Gertrude Frater	Erma Orschel
Gladys Gunther	Marion Voorhees
Fern Hall	May Hill
Birdina Hayward	Helen Shearer
Helene Janes	Blanche Randall
Barbara Jefferson	Bernice Ewell



Aurora

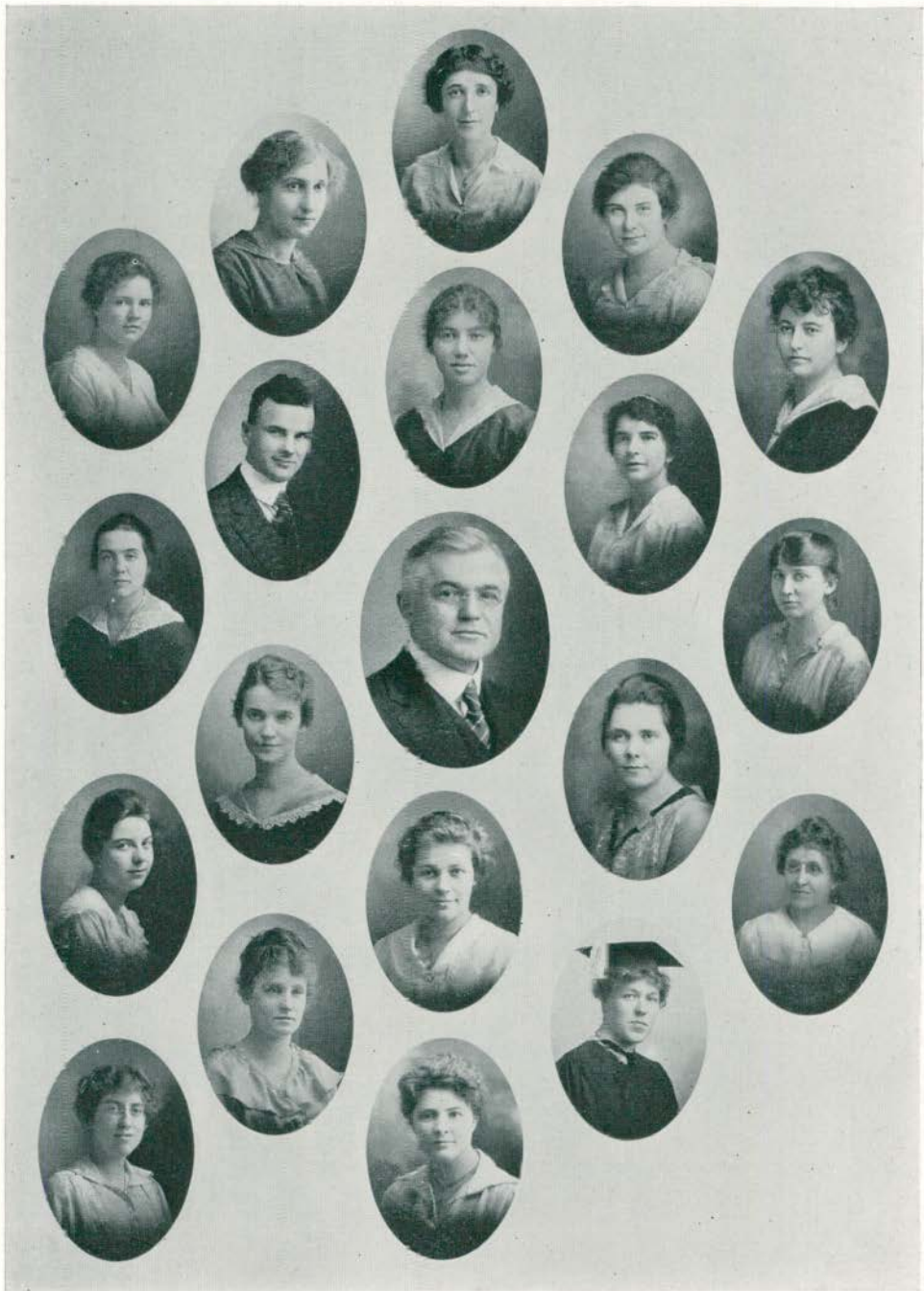

HISTORY CLUB



The History Club

THE History Club was organized in the fall of 1913, under the leadership of Professor Pray. The Club is composed of those who are majoring in history. Its purpose is to take up matters of historical interest, to develop enthusiasm for the work, and to bring the students and faculty of the department into closer relationship with each other. During the past year a dramatization was given, several talks by members of the Club who have traveled, but the majority of the meetings have been concerned with the study of the lives of some of our famous Southern statesmen.

Colors—Red, White and Blue *Emblem*—The American Flag

OFFICERS

<i>President</i>	—	—	—	—	Dorothy Dean
<i>Vice-President</i>	—	—	—	—	Hetty Hamilton
<i>Secretary</i>	—	—	—	—	Norma Rose
<i>Treasurer</i>	—	—	—	—	Lenore Denny

MEMBERS

Claude L. Benner	Nellie Pillsbury
Marion Billbrough	Pauline Rohrer
Phyllis Brown	Norma Rose
Emily Bullard	Hazel Scott
May Carson	Edith Sedelbauer
Carolyn Case	Fern Sharp
Hazel Cudworth	Natalie Snider
Dorothy Dean	Hazel Ensign
Mrs. May Lee De Greene	Isabelle Forman
Lenore Denny	Blanche Fuller
Olive Dewey	Hetty Hamilton
Beda Highlund	Dora Stein
Dorothy Hunt	Irene Taziman
Mary Lobker	Lucille Wilkinson
Kathleen Mendenhall	Dora Young



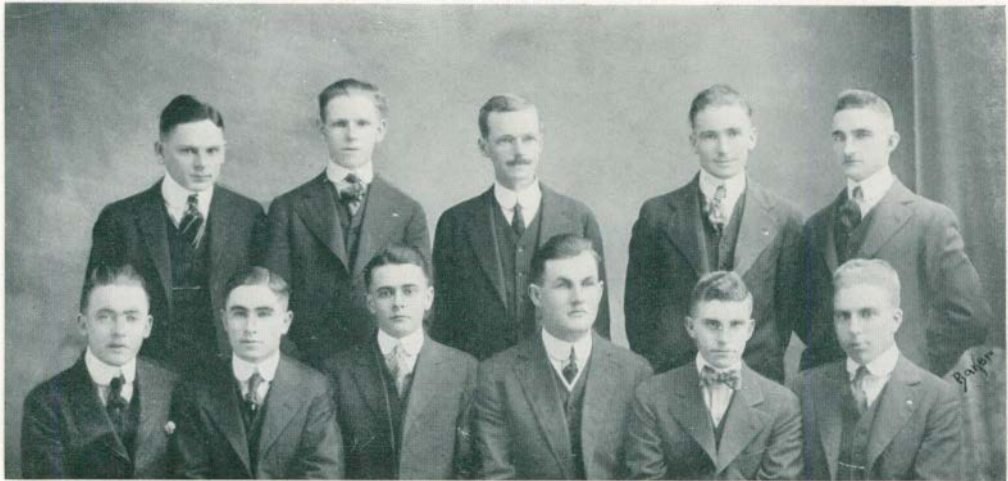

Pre-Medic Club

IN 1916, under the patronage of Dr. Smith, an enthusiastic group of fellows organized the Pre-Medic Club that those men who come to the Normal intending to take up the study of medicine might be given broad information concerning medical work.

This year the Club has been keenly alive; monthly meetings have been held at which present day medical problems have been discussed. The Club has made a special study of the causes of diseases and the advancement being made in their cure. A very interesting and profitable trip was made to the Medical Building in the University of Michigan.

To Dr. Smith, the Club owes much for his interest, enthusiasm, and hard work to make the Club a success. The members this year feel that they have gained much from the Pre-Medic Club to aid them when they shall go forth as "full-fledged Medics."

MEMBERS

Claude Scriber	Floyd Barkman
Orlo J. Robinson	Leland Hewitt
Hewitt Smith	Don Rodgers
Maten Rathbun	Lee Peacock
Frank Cushman	Glenn Middleton
Howard Porter	Roman H. Maior
Edwin Hubbard	Guy Culver
G. Lee Gundry	Arthur J. Roberts
Edmund Marvin	Edwin Smith

Jesse Watson

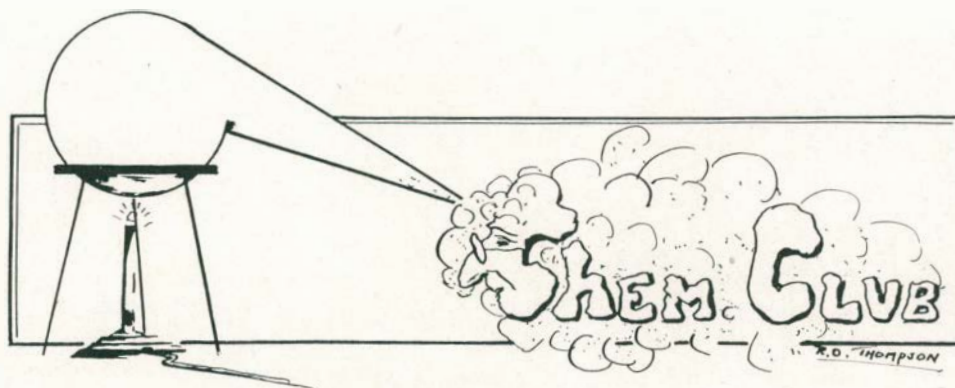

Chemistry Club

THE Chemistry Club was organized in 1910 under the auspices of Professor Peet, and was the first of the departmental clubs to be recognized by the Normal College. There were eighteen members the first year with Clarke Davis as President and Professor Peet as Patron.

The purpose of the Club is to arouse the interest of its members by bringing the problems of industrial and experimental chemistry before the students to a greater extent than can be done in the classroom.

The annual trip to Detroit or Toledo is both interesting and profitable. The monthly meetings with short talks by the members make the Club alive.

More enthusiasm is being shown this year than ever before, and the Club bids fair to be a potent factor in campus activities.

PATRON

B. W. Peet

MEMBERS

Franklin J. Cushman
 Edwin Smith
 Edwin E. Hubbard
 Eugene Crittenden
 Mary H. O'Brien
 Anneta M. Watling
 Edith Fair
 Alice Burrell
 Glenn A. Middleton
 Percival S. Day
 Archie E. Humphrey
 R. Earl McElheron

Oliver F. Campbell
 Nellie Price
 Jennie Matson
 Leila A. Lord
 Frances Seeley
 Ella M. Ahrens
 Hewitt Smith
 Arthur Sweet
 Frank C. Churchill
 Roland Bell
 Howard Porter
 Beatrice Gawn

Flora L. Wood
 H. R. Laing
 F. Dewey Leonhard
 Mildred L. Adams
 Ralph Wolfe
 Derna Hale
 Arah Johnson
 A. Strickler
 Thomas C. Anderson
 Roman H. Maior
 Edmund H. Marvin



PHYSICAL EDUCATION CLUB



Physical Education Club

SINCE its origin a few years ago, the Physical Education Club has become an active and worth-while organization. Each month an interesting and helpful meeting has been held; reports on the different physical education conventions have been given by members of the faculty and students who have attended them; and helpful talks on the different phases of physical education have been given by former students.

The purpose of the club is to promote the best interests of the department and with a steadily growing membership this purpose is continually being more nearly approached. The club has also enjoyed several "hikes" and "steak roasts" along the banks of the Huron, and informal social meetings at Starkweather Hall.

OFFICERS

<i>President</i>	Clarence J. Reid
<i>Vice-President</i>	Lillian Prie-tap
<i>Treasurer</i>	Charles N. Gilson
<i>Secretary</i>	Maud Willd

FACULTY MEMBERS

W. P. Bowen	E. D. Mitchell	Ruth Richards
F. C. Burton	Elton Rynearson	Rachel Toivenen
P. B. Samson	Irene Clark	Bly Quigley
	Crystal Worner	

ACTIVE MEMBERS

Mildred Adams	Edna Dewey	Jane Hole
Walter Adrion	Nettie Dickerson	Edwin Hubbard
Glenn Barnes	Herbert Dunbrook	Howard Hutchinson
Alice Bristol	William Dunn	Louis Holloway
Zarepha Bartow	J. W. Edwards	Ward James
Oscar Brundage	C. A. Engelman	E. R. McClear
Helen Barton	Latona Ewing	William Bodley
Cleve Bradshaw	Florence Eldridge	Glen Jacox
Lucile Byrd	Leora Ellsworth	Mary Kenny
Roy Blandford	Marie Fluegel	Donald Lawler
Lillian Campbell	Vera Fenner	George Lawson
Mildred Crandall	Bessie Green	Irene Lampkin
Beatrice Clark	Charles Gilson	Edna Lodwick
Ralph Carpenter	Grace Gillett	Leota Lyon
Oliver Carlson	Marie Gallagher	Marjorie Lyon
Agnes Dodge	Lowell Grant	Frank Lee
Ilah Detwiler	Gladys Gogle	Bessie Mixter
Marie Danielson	Lillian Harger	Maxine Mosher
Lucile Mosher	Ethel McIntyre	Francis Merrie
Ruth Nixon	Wilmot Nancarrow	Lucy Newell
Maxine Odell	Margaret O'Brien	Marion Otis
Ethel Ohman	Gertrude Oatman	Angela O'Neill
Lillian Prie-tap	Myrtelle Rogers	Grace Riley
Shirley Rigdon	Clarence J. Reid	Clarence Riggs
Grace Ryan	Sue Sill	Lucile Stanford
Mabel Skinner	Herbert Sullivan	Warren Swartz
Eva Southard	Edwin Shadford	Loraine Severance
Irene Tidey	Naomi Teeter	Chloe Todd
Doris Tefft	Helen Vogel	Gertrude Vorhees
Ruth Wilson	Edith Woodruff	Jessie Wadhams
Cecil Wisler	Marguerite Watkins	Bertha Warner
Vera Whaley	Mary Williams	Alice Yorkes
Florence Yeoward	Helen Burton	Marion Paddock





Sorority Council

THE Sorority Council was organized during the year 1915-16. The purpose in organizing was to bring about a feeling of union and co-operation in the activities of the Sororities of the College. The Council is made up of two representatives from each Sorority.

OFFICERS

<i>President</i>	- - - -	Esther Thompson
<i>Vice-President</i>	- - - -	Margaret Hoedemaker
<i>Secretary</i>	- - - -	Chloe Todd

PI KAPPA SIGMA

Margaret Ward
Marie Jones

SIGMA NU PHI

Margaret Hoedemaker
Beth Oates

ZETA PHI

Anne Clark
Dorothy Blinn

ALPHA SIGMA TAU

Chloe Todd
Zelma Jones

TREBLE CLEF

Anne Miller
Dora Stein

DELTA PHI

Lillian Priestap
Jessie Witherell

ZETA TAU ALPHA

Elsie Gutman
Gertrude Frater

SIGMA SIGMA SIGMA

Lyle Dunstan
Gladys Rose





Commercial Teachers' Club

OFFICERS

FALL QUARTER

President - - - Andrew Martin
Vice-President - - - Raymond H. Scott
Secretary - - - Edith M. Lee
Treasurer - - - Emma Rupp

WINTER QUARTER

President - - - Raymond H. Scott
Vice-President - - - Ethel M. Martin
Secretary - - - Nellie M. Spink
Treasurer - - - William Norton

SPRING QUARTER

President - - - Hazel I. Geer
Vice-President - - - C. Rupert Cane
Secretary - - - Ethel Martin
Treasurer - - - Wayne Sharland

MEMBERS

Dorethea Blankettz
 Mary E. Blanchard
 William H. Bodley
 Ruth Bittner
 Elsey Barnes
 Richard Brennan
 Alice M. Bales
 Wilber H. Berry
 Elvira Bedinger
 Lois Button
 Ruth Barrett
 Iva M. Beach
 Lucile Dillon
 Melvin Dell
 Iva Davidson
 F. G. Davis
 Gladys Edick
 Gladys French
 Veronica Fohey
 Elmer Gross
 Lucile Greaves
 Helen Greaves
 Hazel Geer
 Neva Goodrich
 David Grandy
 Maud Gracen
 Ethel P. Greenfield
 Mary Hillier
 Myrtle Hammond
 J. Frank Hale
 Mary Hall
 Mildred Hagen
 Georgia Hilliard
 Milre Jacobson
 Travis Virgin
 Laura Weeting
 Effie Wolvin
 Donna Weaver

Blanche Walters
 Millar Harrison
 Marie Marshall Mills
 Erna Emery
 William C. Norton
 Margaret O'Keefe
 Marie Wetting
 Hazel Philips
 Hazel Post
 Marie Pickard
 George F. Rowan
 Emma Rupp
 Catherine Riggs
 Margaret Ream
 Ila Riley
 De Forrest Rector
 Gladys Raymond
 Carleton Richards
 Florence Swanger
 Marian Monroe
 Belle Crawford
 C. Rupert Cane
 Bertha Cramer
 Dorris E. Cooley
 Ralph R. Carpenter
 Mary G. Carr
 Eudora Champlin
 Thelma Thurlby
 Guy A. Tracey
 Allen Vogt
 Georgia Cook
 Margaret Cavin
 Sarah Beattie
 Russell Bradley
 Daisy King
 Doris Kelsey
 Mabel King
 Mary Kremmin

Arend Lock
 Bernice Lawler
 Edith Lee
 Meda Longnecker
 Foster Luse
 Stella La Barge
 Reid Luse
 Viletta Lovejoy
 Ethel Martin
 Ethel Millard
 Marie Mills
 Ola V. Mitchel
 Harry Millar
 Jane M. More
 Celia Mollhagen
 Warren Marsh
 Andrew Martin
 Samuel C. McEwan
 Lydia Smith
 Clessie Sperry
 Florence Stolz
 Lora Mason
 Harry McIntosh
 Lydia Marr
 Mary E. Sullivan
 John Slyklouse
 Harold Smith
 Raymond H. Scott
 Spencer Smith
 Nellie Spink
 Katherine Sweitzer
 Wayne Sharland
 Harriet Stoefer
 Gladys Sterling
 Blanche S. Fuller
 Lita Allen
 Wilson B. Ashley
 Addie Armstrong

Seely Brean

Gertrude Boldt



Aurora

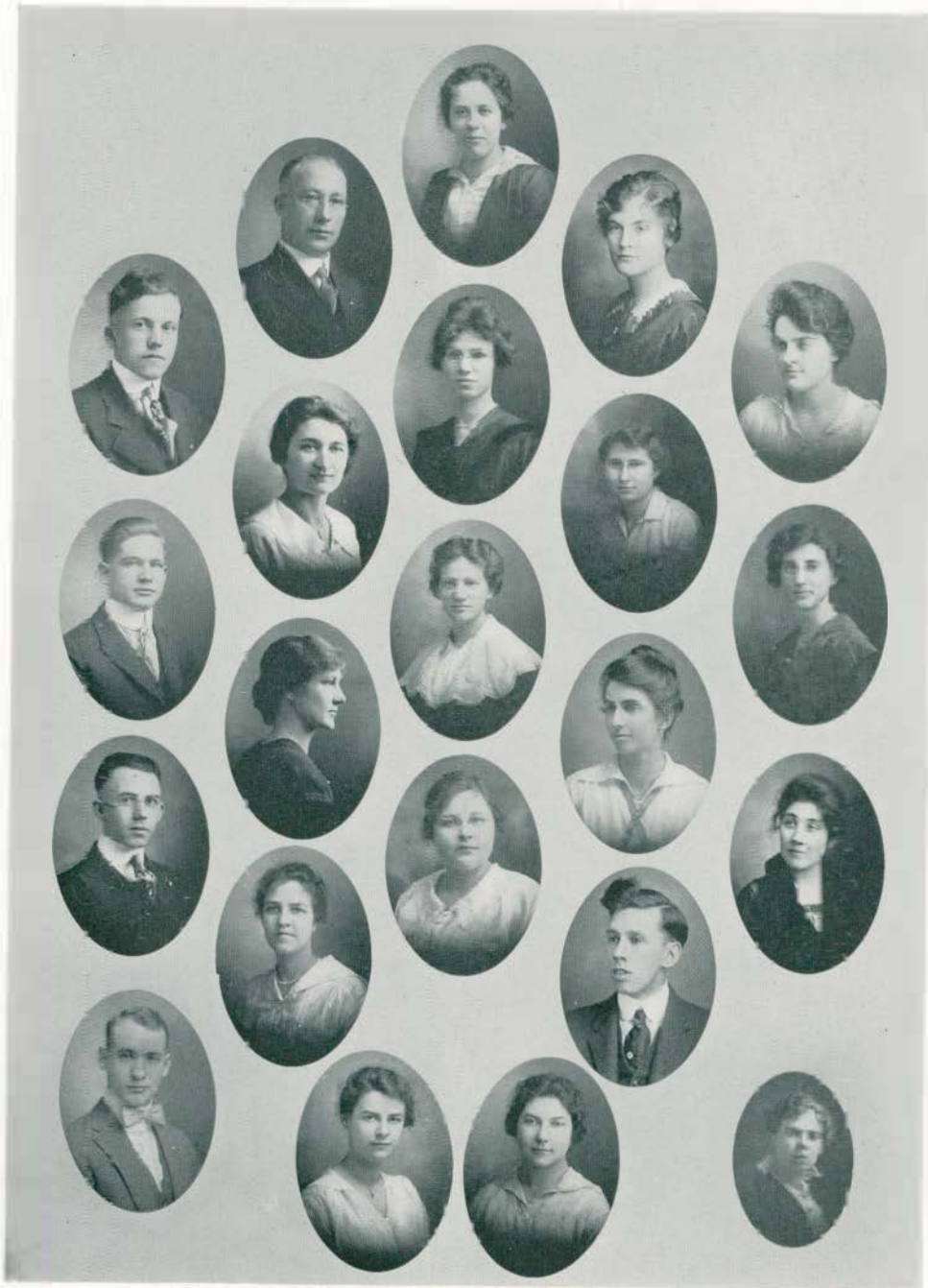

COMMERCIAL CLUB

1917

Aurora

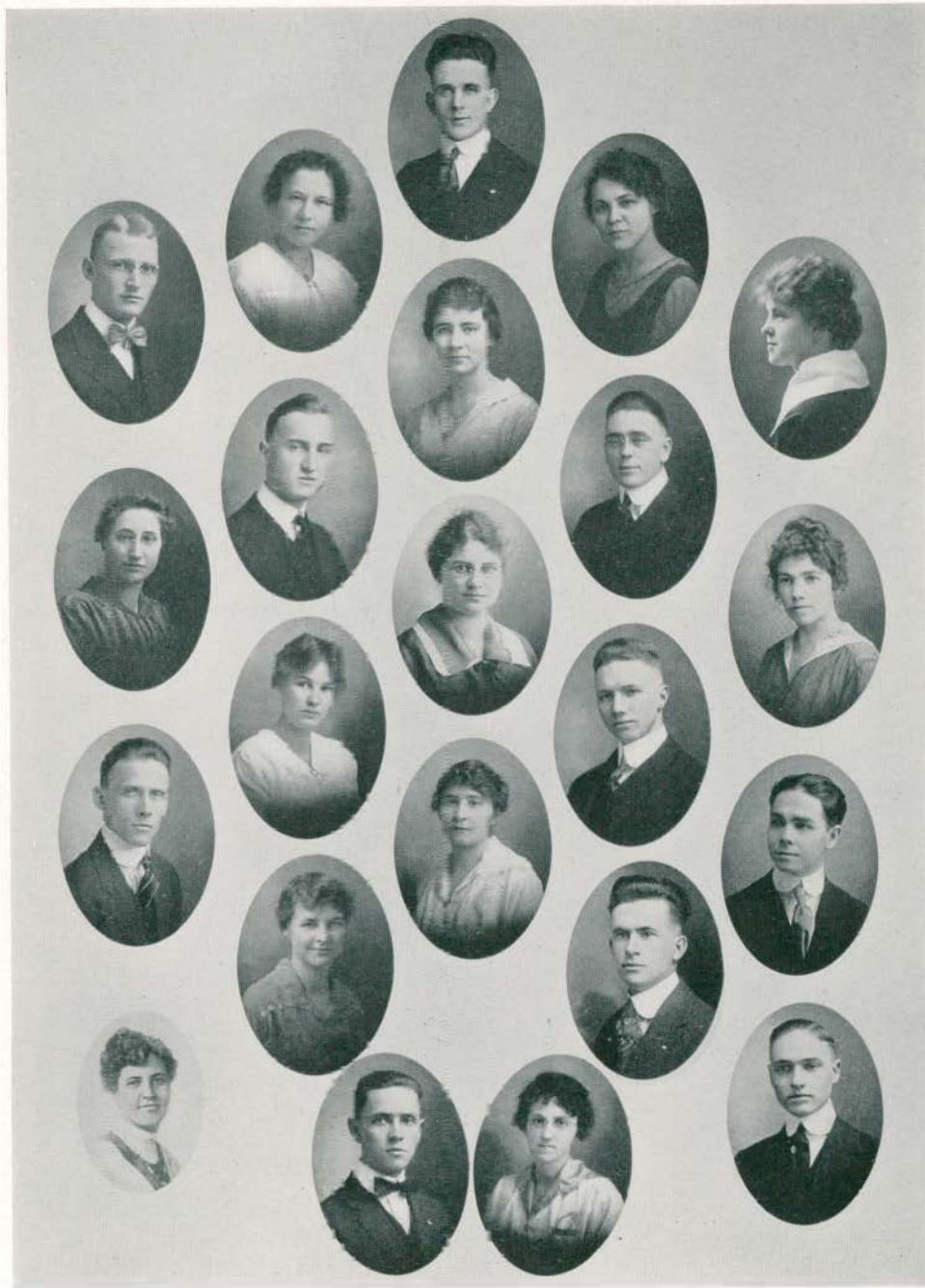

COMMERCIAL CLUB

Aurora



1917



College Eastern Star

PATRON

Professor W. H. Pearce

PATRONESS

Mrs. W. H. Pearce

HONORARY MEMBERS

Professor H. Z. Wilber	Mrs. H. Z. Wilber
Professor C. O. Hoyt	Mr. C. O. Hoyt
Professor J. Stuart Lathers	

OFFICERS

<i>Worthy Matron</i>	- - -	Dorothy Palmer
<i>Secretary</i>	- - -	William Gerke
<i>Treasurer</i>	- - -	Lucy Menerey

MEMBERS

Vera Anderson	Latona Ewing	Eva Maxwell
Hazel Baker	Edith Foster	Isla Messmore
Marjorie Brown	Helen Ferrick	Hazel Milks
Bertha Bielby	Hazel Georgia	Dorothy Mitchel
Ina Bradley	Hazel Geer	Arthur Morgan
Lulamay Charlton	Mildred Hagen	Gertrude Nethercott
Maud Coulter	Fern Hall	Ruth Palmer
Lyn Carle	Elsie Huffmann	Katherine Parr
Florence Cleveringa	Nellie Jehle	Manila Peterson
Frederick Cleveringa	Anna Johnson	Hester Power
Winnifred Cour	Eleanor Kensler	Marian Rubin
May Carson	Josephine Kampmueller	Pauline Roher
Emily Church	Cora Kelly	Margaret Richards
Ruth Clark	Ruth Kelly	Lillian Smith
Evelyn Deer	Gertrude Keedle	Myra Smith
Edith Ely	Hazel Lee	Helen Smith
Dawn Evans	Kathryn Logan	Ethel Schafer
Lillian Ericson	Mildred Lustfield	Ella Schneider
Anna Ericson	Jane Matson	Hazel Stevenson
Gladys Edick	Hester McKim	Myrtle Stedman
Blanche Edison	Eunice McLeod	Isabel Steolum
Birdie Sylverman	Anna Thors	Lela Vandemark
Hazel Woods	Vera Williams	Aileen Warren
Edith Webb	Vera Whaley	Ruth Myers





Band

Harold Yateman, W. E. Bodley, Eugene Barnoski, Harley DuVall
Seeley Breen, Guy Bedell, Harold Hodge, Lowell Grant, "Bob" Engleman,
Rolland Bogue, Floyd J. Barkman
Lloyd F. Niergarth, Edwin F. Smellie, Cecil Millard, Marshall Byrn (Director),
LaValle Hoagland, J. R. Lenheiser, Silvanus Gordon



Girls' Friendly Society

HONORARY ASSOCIATES

Mr. D. L. Quirk

Miss Harriet Wortley

ASSOCIATES

Miss Lida Clark

Miss Genevieve Clark

Mrs. Richard Hurdley

Mrs. John Haviland

OFFICERS

President

Vice-President

Secretary

Treasurer

Edith Kemp

Helen Hurdley

Ila Bennett

Clio Munford

MEMBERS

Ila Bennett
 Marjorie Babcock
 Estel Brown
 Emily Bullard
 Bertha Clyne
 Gracia Carroll
 Mildred Horn
 Helen Hurdley
 Margaret Hupfer
 Edith Kemp
 Mabel Weddel

Edna Kunze
 Edna Johnson
 Clara Kicherer
 Maude Soderquist
 Berniece Shumar
 Flora Totten
 Adelaide Lewis
 Hortense Lewis
 Beatrice Merrifield
 Clio Munford

Katherine Munford
 Thelma Nauman
 Theodora Quick
 Caroline Ross
 Marjorie Smith
 Marjorie Sweet
 Flora Ball Saunders
 Helen Alford Saunders
 Elizabeth Stevens
 Maria Ellen Vall
 Myrtle Williams

PROBATIONERS

Fern Proper

Aileen Warren

NON-RESIDENT MEMBERS

Eleanor Beach
 Margaret Ball
 Harriet Bennett
 Flora Bennett
 Gussie Benton
 Ellen Bringloe
 Marguerite Bringloe
 Clara Clark
 Catherine Cronish
 Edith Danskin
 Florence Dougherty
 Ermine Elms

Rylma Friedt
 Derna Hale
 Ruby Hooker
 Vera Haynes
 Effie Horne
 Georgiana Horne
 Caroline Hubbard
 Norma Hartsig
 Thora Johansen
 Cora Ludeman
 Leslie Lynch
 Ethel Sternberger-Mass.

Adah Mason
 Matilda Moore
 Eva Martin
 Ola Peck
 Lillian Reynolds
 Rhea Shane
 Katherine Schnoor
 Ruth Schoepflin
 Bernice Steed
 Harriet Trumble
 Mildred Winkler
 Margaret Young



Aurora



OHIO CLUB



Ohio Club

Colors—Red and White

Flower—Carnation

OFFICERS

<i>President</i>	-	-	-	-	Florence Westfall
<i>Vice-President</i>	-	-	-	-	Katherine Zerkle
<i>Secretary</i>	-	-	-	-	Beatrice Gawn
<i>Treasurer</i>	-	-	-	-	Olive Ransburg

PATRONESS

Miss MacKenzie

ACTIVE MEMBERS

Esther Bryant	Marie McFarland
Alice Barton	Katherine Mast
Olive Bayles	Kathleen Mendenhall
Lucile Burkhart	Edith Myers
Mercedes Curtiss	Kathryn Nash
Grace Davenport	Esther North
Esther Diehl	Mary O'Brien
Elsie Durain	Lucy Powers
Lucy Ferber	Nellie Price
Edith Fleming	Olive Ransburg
Beatrice Frater	Marguerite Richards
Gertrude Frater	Martha Smith
Marion Goldbach	Esther Tuttle
Beatrice Gawn	Marguerite Watkins
Helen Gifford	Florence Westfall
Ruby Hayes	Klyde Whiteley
Eva Hopper	Edith Woodruff
Grace Kruse	Catherine Wolfe

Katherine Zerkle



Aurora



SHI-SEE CLUB



Shi-See Club

PATRONESS

Miss Adella Jackson

OFFICERS

<i>President</i>	Lucille Ellsworth
<i>Vice-President</i>	Vera Richardson
<i>Secretary-Treasurer</i>	Leona Goodwill

MEMBERS

Lelah Spaulding	Marcella Watkins
Ruth Porter	Myrtle Williams
Altha Braden	Nellie Schlicher
Minnie Marsh	Helen Austin
Clare Burt	Helen Ogden



Aurora

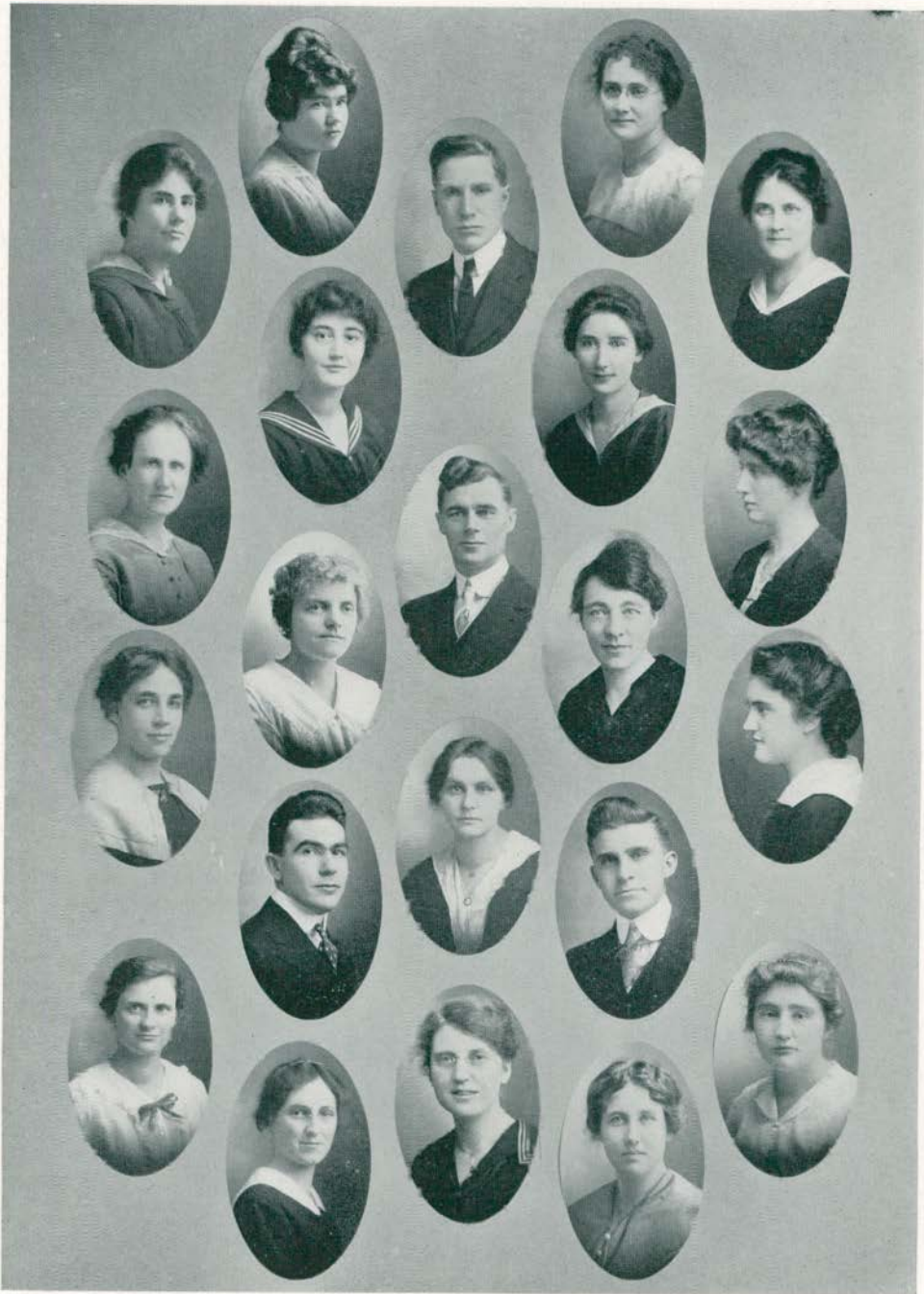

FERRIS INSTITUTE CLUB



Ferris Institute Club

TO THE lonesome and rather homesick F. I.'s who enrolled at the M. S. N. C. last September, the faces of former classmates among the throng of strangers awakened a feeling of cheer and good fellowship. Out of this feeling grew a desire to organize a club to strengthen and increase the F. I. spirit as our predecessors had done before us.

Accordingly, we met on the evening of September 30, 1916, to elect officers and renew friendships. A few weeks later the members gathered at Starkweather Hall for a social evening. The event proved a happy one, and all departed feeling that they were no longer strangers in the Normal.

On February 23, 1917, the F. I. Club of Ann Arbor delightfully entertained the local club with games, music and a delicious lunch. Just a month later we again joined forces for the annual banquet held at Ann Arbor. The death of Mrs. Ferris that morning, however, cast a shadow over the gay spirit of the evening. But later as the speakers paid such beautiful tribute to the woman whose noble life has been the guiding star of the F. I. for many years, all present were inspired with loftier ideals and a stronger devotion to duty.

The year has brought us many cherished memories. May all who follow in years to come from "The Old F. I." to M. S. N. C. find as bright a future.

OFFICERS

<i>President</i>	Henry E. Seinen
<i>Vice-President</i>	Lois A. Sullivan
<i>Secretary</i>	Josephine Long
<i>Treasurer</i>	Myrtle C. Schafer
<i>Reporter</i>	Myraum E. Burket

MEMBERS

Myraum E. Burket	Ruthe M. Hansen	Helene Neumann
Menewell Barlowe	Marie Holen	Lee W. Peacock
Vera Coe	Mary Olmsted Johnson	George C. Quinnell
Mary Carson	Audrey Jackson	Ethel Ranger
Grace Clemens	Ollie Johnson	Myrtle Schafer
Marian Everett	Clara E. Kennedy	Henry E. Seinen
Blanche English	Bertha Kenny	Richard B. Saxe
Wm. G. Gerke	Anna Leach	Lois Sullivan
Verone L. Gitra	Jennie McGuffie	Winnie M. Thayer
Mary Henderson	Josephine Long	Georgia L. Towler
	Clara M. Vosburg	



Upper Peninsula Club

Colors—Red and White

OFFICERS

<i>President</i>	W. Gerke
<i>Vice-President</i>	Viola Neveaux
<i>Treasurer</i>	Pernila Hogan
<i>Secretary</i>	Rachel Toivonen

MEMBERS

Dorothea Allan	Ruth Larsen
Thora Anderson	Mildred H. Lustfield
Cora Beacom	Thirza M. Lyons
Evelyn Browning	Sylvia Makimoa
Marie Brunette	Eva MacLaren
Christine Cameron	Emil S. Marinelle
Rupert Cane	Eva Maxwell
Lillian Carroll	Adelaide Mortenson
Myda Corcoran	Hazel Milk
L. H. Casey	Eva Mendelson
Phoebe H. Carlson	Ruth Myers
Helen Crawford	Viola Neveaux
Ruth Demarais	Tynne Nikula
Alice M. Denman	Mathilda Nicholson
Lenora Denny	Elie Or
Adrienne Iricson	Cora Paull
Lilian B. Erickson	Gertrude Peryam
W. Gerke	Isabella Peterson
Helen Garvey	Julitte Richard
Ivadell Goldsworthy	Marion Rubin
Caroline Gretzinger	Ruth A. Russell
Mildred Hagen	Norine Ryan
H. Francis	R. B. Saxe
Agnes Hagren	Ida J. Smedman
Beda Highlund	Esther Stenstrom
Marie Hill	Agnes Spence
Pernila Hogan	Leoline Spoagne
Edna C. Johnson	Anna Thors
Edna M. Johnson	Rachel Toivonen
Ethel E. Johnson	Florence Walley
Hildegarde Johnson	Daisy Grimm
Mabel Josephson	Lillian Gustafson
Mary Koskey	Alma Rudquist
Emily Koskey	Agnes Gondrean
Harriet La Framboise	Birdie Silverman
Olga Lalmu	





Lenawee County Club

Established 1915

Colors—Yellow and White

PATRONESSES

Mrs. Bessie L. Priddy Miss Vinora Beal

OFFICERS

<i>President</i>	Maurice O. Maynard
<i>Vice-President</i>	Edwin L. Clark
<i>Secretary</i>	Ila Riley
<i>Treasurer</i>	Edith M. Haviland

MEMBERS

Pauline Derbyshire	Wananda Reklau
La Valle Hoagland	Louisa Roberts
Nina Lowry	Maurice O. Maynard
Edwin L. Clark	Agnes Nachtrieb
Winnifred Mitchell	Reo Wareham
Ila Riley	Ethel Williams
Nona Riley	Lydia Smith
Philip Marvin	Leila Snell
Edmund Marvin	Mabel King
Nina Cunningham	Rena Van Valkenburg
Claude L. Benner	Ethel McIntyre
Estelle Pocklington	Kennetha Fielding
Walter Cavanaugh	Natalie Snider
Hazel Laudenslager	Louise Timmins
Rose Ellen Lewis	Minnie Aebersold
Louwilla Lutz	Nellie Pillsbury
Albert Mumford	Poster Luse

Velma Evans



Ionia-Clinton County Club

Established 1916

OFFICERS

<i>President</i>	Derua Hale
<i>Vice-President</i>	Laura Halstead
<i>Secretary</i>	Grace Ryan
<i>Treasurer</i>	Viola Smith

ACTIVE MEMBERS

Sylvia Aldrich	Irene Jarac
Lucile Brieker	Eva Lyon
Leona Chamberlain	Lora Mason
Lillian Dobson	Robina McAnslan
Wayne Dick	Clara Putnam
Olga Doering	Helen Smith
Hazel Davis	Vera Smith
Marian Everett	Hewitt Smith
Merle Guy	Marian Thompson
Edith Glass	Gladys Van Vleet
Florence Jenks	Maude White





Student Volunteer Band

THE Student Volunteer Band of the Michigan State Normal College was organized with six members, March 14, 1917. This is the first organization of its kind in the College, and is part of the International Student Volunteer Movement. We feel very fortunate in having Miss Harriet McKenzie as our faculty advisor, because of her interest in the work.

HARRIET McKENZIE
Faculty Advisor.

AVIS RICE, Secretary
Candidate for Africa.

ELSIE ROUSH
To sail again for Africa in November, 1917.

ANNA KECKMAN
To sail for China in September, 1917.

MARIAN LEEDE
Candidate for the Philippines.

SYLVANUS GORDON, Leader
Candidate for Africa.

RUTH M. WILSON
Candidate for South America.

DAISY CALL
Candidate for India.

BERTHA BARTLETT
Candidate for Africa.



The Catholic Students' Club

IN THE years past the Catholic students attending the Michigan State Normal College and Cleary Business College have attempted to meet in a social way. About five years ago a permanent organization was established, and today it is a flourishing Club with a membership of one hundred seventy-five.

The meetings are informal gatherings held twice a month in The Catholic Club House. Beside the social functions and business meetings, the members are privileged to enjoy short talks on vital and interesting subjects by men and women of standing who have a message worth while.

The Club is governed by a simple constitution and is maintained by moderate dues. The organization was established to promote social intercourse, social betterment, and a deeper appreciation of responsibilities and possibilities.

ADVISERS

Mr. Clemens P. Steimle
Miss Elinor M. Strafer
Miss Aurelia Murphy

Miss Elizabeth McCrickett
Miss Mary McDermott
Miss Grace Haack

OFFICERS

<i>President</i>	{ Eugene Thompson Agnes Forbes
<i>Vice-President</i>	{ Agnes Forbes Ernest Rynearson
<i>Secretary</i>	{ Mary Graham Genevieve Skadan
<i>Treasurer</i>	Russell Reader

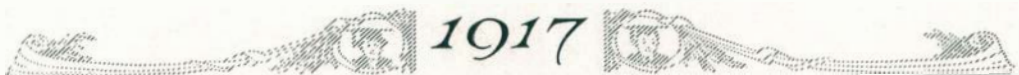

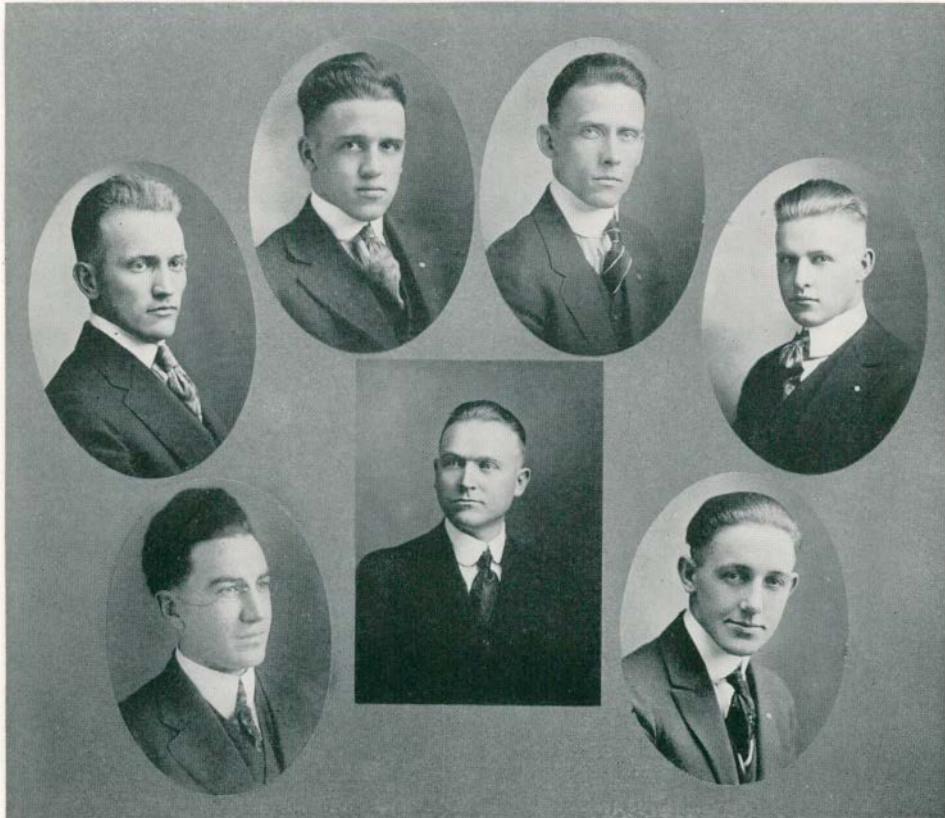

SUPER-SIX

Super Six

PATRON

George A. Manning

MEMBERS

J. Leonard Juhl
Harold Hodge
Dana Wilbee

Dewey Doyle
Roy J. McMurry
William Bodley



College Lodge Club

Established 1915

Flower—White Carnation

Colors—Green and White

PATRONESS

Mr. G. A. Weinkauff

OFFICERS

<i>President</i>	- - - -	Lillian Abrams
<i>Vice-President</i>	- - - -	Caroline MacDonald
<i>Secretary</i>	- - - -	Gladys Edick
<i>Treasurer</i>	- - - -	Pearl Hull

ACTIVE MEMBERS

Lillian Abrams	Lula Hale
Caroline MacDonald	Lucy Quick
Gladys Edick	Hazel Lee
Pearl Hull	Edna Weinkauff
Marion Roberts	Ethel Olsen
Ella Schneider	Ethel Ottgen
Petronilla Tighe	Frieda Filber
Doreen Jacobson	Bernice Smith
F. Milre Jacobson	Julia Frye

Ruth Old



Athletics



PROFESSOR WILBER P. BOWEN, M.S.

Head of the Department of Physical Education and Chairman of the Athletic Council

TO THIS man must be given credit for the high standard of athletics in the Michigan State Normal College. That he may long continue to direct them is the wish of every student and alumni of the school.

Coach Elmer Mitchell, A. B.



WITH the completion of the present term Coach Mitchell leaves M. S. N. C. to take up a position as coach in the University of Michigan. He will have direct charge of basket ball and the All-Fresh football team, a position of considerable importance. In addition he will be on the coaching staff for baseball and track. The duties of this position will not be new to Mr. Mitchell as he is a graduate of the University, and while there he played on the Football Reserves and the baseball team, being captain of the latter in his senior year.

Mr. Mitchell has made many friends during the two years he has been connected with this institution and his loss will be keenly felt.

Our new coach has not as yet been appointed, but we only desire that he shall assume his duties as well as did Coach Mitchell. For Coach Mitchell we wish the best of luck and success.

THE WEARERS OF THE



Adrian, F '16.
 Barnes, F '15, '16; BB '15, '16, '17.
 Brundage, Tr '10, '12, '13; S '14; T '15.
 Churchill, F '16.
 Carpenter, Tr '16, '17.
 Dunn, F '16; B '17; BB '17.
 Dunbrook, F '15.
 Edwards, F '16; B '17; Tr '17.
 Engelman, Tr '16, '17.
 Grandy, S '15.
 Hodge, Tr '16.
 Hutchinson, T '15, '16; S '15; B '17.
 Hammond, F '16.
 Hole, B '17.
 Jameson, Tr '12, '13, '14, '16, '17.
 Juhl, Tr '16.
 Lawson, BB '15, '16.
 Locke, F '16; BB '16, '17.
 Lawler, B '17.

Longnecker, F '15, '16.
 McIntosh, S '15; BB '16.
 McClear, BB '16, '17.
 Powers, B '17.
 Price, F '16.
 Reid, F '14, '15, '16; Tr '15, '16, '17.
 Elton Rynearson, F '12, '13, '14; BB '13, '14;
 B '11, '13, '14.
 Ernest Rynearson, B '14, '15, '17; F '16.
 Robinson, F '14.
 Rector, BB '16.
 Rathbun, Tr '16.
 Reader, T '16.
 Sherzer, F '15.
 Shadford, B '17.
 Tedrow, S '13, '14, '15.
 Walters, F '16.
 Chloe Todd, T '11, '12, '13, '14.
 Irene Lampkin, T '16.

PHYSICAL EFFICIENCY

Winnifred Hopkins.
 Marguerite Watkins.

Bly Quigley.
 Frances Seeley.

F—Football; B—Basket Ball; Tr—Track; T—Tennis; BB—Baseball; S—Soccer.



FOOTBALL TEAM

Top Row, Left to Right—Assistant Coach Rynearson, Wolter, Mitchell, Churchill, Toutant,
Dunn, Rynearson, Wilson, Coach Mitchell
Second Row—Hammond, Edwards, Reid, Captain Longnecker, Barne, Price, Shadford
Third Row—Hole, Adrian

Football

LINE-UP

<i>Left End</i>	Churchill
<i>Left Tackle</i>	Hammond
<i>Left Guard</i>	Price
<i>Center</i>	Longnecker
<i>Right Guard</i>	Dunn
<i>Right Tackle</i>	Locke
<i>Right End</i>	Wolters
<i>Quarterback</i>	Edwards
<i>Left Half</i>	Barne
<i>Right Half</i>	Rynearson
<i>Fullback</i>	Reid

Football



WHEN Coach Mitchell called for football practice last fall, but five men of last year's first team and a few of the second team men responded. However, a large number of new candidates gave promise of a good team for 1916; in fact, the outlook for a successful football season seemed very bright, and an unusually strong schedule was faced with optimism.

The unfortunate injuries of some of the men weakened the team much and caused the loss of some of the first games of the season. But hard work and careful training soon enabled the team to hold the University All-Fresh to a scoreless tie and to defeat the University of Detroit, claimed to have one of the strongest teams in the state.

This game with the University of Detroit was the last game of the season, for the epidemic of smallpox which broke out in the school compelled Coach Mitchell to cancel the better part of the schedule.

The men on the team are to be commended not because of their brilliant playing but because of their team work. Each man seemed to give his best to be willing to play, not for his own glory but for the team, for the school. This factor and the unusual spirit manifested on the side lines make us believe that had it not been for smallpox, we should have had a very successful football season.



Basket Ball

THE LINE-UP

Top Row, Left to Right—Coach Mitchell, Hutchinson, Substitute; Dunn, Center;
Powers, Substitute
Lower Row, Left to Right—Lawler, Left Guard; Hole, Substitute; Rynearson, Captain, Left
Forward; Edwards, Right Guard; Shadford, Right Forward

Basket Ball



WHAT promised to be the most unsatisfactory season in the history of basket ball for the Normal, owing to the fact that all of last year's men were doing duty at the Mexican border, turned out to be more than successful.

The hopes for a winning quintet were almost completely lost, when at the start of the season it was found that Langton, Irwin, and Hartman were still on duty with the troops. However, when the call for candidates were issued, Coach Mitchell found the most promising bunch of players that ever turned out for a Normal team.

New York contributed a center in Dunn and a perfect guard in Lawler. We robbed Michigan of two men—Edwards, guard, and Shadford, forward. Ypsilanti's gift to the team was a forward, Ryncarson, who was captain of the 1915 basket ball team.

With regard to our standing, a look at our record will show that we are rated among the fastest teams in the middle West. Neither Kalamazoo College nor the Normal having lost a College game, the state title is held jointly by both. Out of eighteen games, fifteen of which were with Colleges, we won seventeen. Our one loss was at the hands of the fast state title contenders, Grand Rapids Y, at Grand Rapids. A week later, however, we wiped out this defeat by doubling their score here.

In looking over the past winter, we say that one of the most remarkable things was the popularity of the sport, as shown by the fact that our new gym could not accommodate the crowds. With a continuation of the brand of basket ball that was played and the spirit that the students showed, the game will undoubtedly retain its present prestige.

Aurora



Rynearson

Dunn

Lawler

Shadford

Basket Ball Schedule

Normal	39	Ann Arbor Y	21
Normal	33	Adrian	17
Normal	39	D. A. C. -	19
Normal	55	Bowling Green	11
Normal	25	Detroit College of Law	17
Normal	61	Assumption	10
Normal	24	M. A. C. Fresh	20
Normal	39	Olivet	13
Normal	50	Hillsdale -	16
Normal	41	Mt. Pleasant -	11
Normal	46	Alma	32
Normal	23	G. R. Y. -	37
Normal	60	Detroit College of Law	15
Normal	25	G. R. Y. -	13
Normal	42	Adrian	36
Normal	33	Assumption	11
Normal	48	Mt. Pleasant -	13
Normal	47	Alma	16



Edwards

Hutchinson

Powers

Hole

Aurora



"Prof"



"Irene"



"Mitch"



"Sampson"



"Jamie"



"Bly"



"Elton"



"Jo"



"Mrs. Burton"

IN THE GYM



VARSITY BASEBALL.

Top Row, Left to Right—Donald Lawler, Edward Powers, Herbert Dunbrook, Glenn Barnes,
Arent Locke, Louis Wolters, Lake
Lower Row, Left to Right—James Hole, Carlson, Coach Mitchell, William Dunn,
Roche McClear

College Baseball Team

LINE-UP

<i>Catcher</i> -		Lake
<i>Pitcher</i> -		Powers, Locke
<i>First Base</i>		Dunn
<i>Second Base</i> -		Dunbrook
<i>Third Base</i> -		Carlson
<i>Shortstop</i>		Hole
<i>Right Fielder</i>		McClea
<i>Left Fielder</i>		Lawler
<i>Center Fielder</i>		Barnes

1917 Baseball Schedule

April 13 Olivet here.	May 18 Mt. Pleasant here.	
April 20 Alma there.	May 19 M. A. C. Fresh there.	
April 21 Mt. Pleasant there.	May 25 Hillsdale there.	
April 25 Adrian here.	May 26 Adrian there.	
May 5 Hillsdale here.	May 30 Albion there.	
May 9 Assumption here.	June 2 U. of M. Fresh here.	
May 12 U. of M. Fresh there.	June 6 Assumption there.	
	June 9 Alma here.	

Baseball



WITH only three of last year's regulars back for baseball this spring, Coach Mitchell was confronted with a difficult problem to pick a winning team from the new men. But through diligent work he had his team pretty well lined up by the time baseball had reached the out-of-door stage. Glenn Barnes was elected Captain and under the leadership six games have been played without a defeat. This is indeed a remarkable record considering the strong teams with which they have played.

The season was opened on the 13th of April by the game with Olivet. In spite of the fact that the weather was more appropriate to football than to baseball, a great many baseball fans were on hand to cheer the Normal men on to victory. The men did good work throughout, the game being featured by the hits of the Normal which gave us the victory on a score of 7 to 1.

The next game with Alma was sensational, lasting through eleven innings. Both teams played an almost errorless game; the balls going out to the field were never lost; the pitchers allowed few hits and team play was brought into prominence through sacrifice hits. Finally in the last inning the Normal walked away with the honors, with a score of 3-1.

The game on the next day was played with Mt. Pleasant. The game was marked by heavy hitting and loose fielding. The game was "cinched" for the Normals in the seventh inning when with one down, Barnes walked, pilfered second, and scored on Lake's hit, while Lake stole second and scored on Lawler's hit to center. At the end of the eighth the score was 8-5 for the Normal.

The most tragic game of the season for Normal opponents was the Adrian game of which we shall say nothing but that the Adrian men had not a ghost of a chance and the Normal won by a score of 20-1.

With such a record thus far, we have no fears for a winning baseball team.

The Reserves have been doing good work this spring. Under Assistant Coach Elton Rynearson they have been organized and have played several games. The Reserves usually receive little publicity but they are of considerable importance in determining the quality of the first team. From the style of ball they have been playing it is safe to predict a strong team next spring.



Baseball Reserves

Top Row, Left to Right—Fred Bates, Guy Culver, Elton Rynearson (Coach), Clifford Crane, Cecil Millard

Lower Row, Left to Right—Fred Leonard, Reid Luce, Roy McMurray, Warren Swartz, Martin Musolf

Aurora



BASEBALL SNAPS



TRACK TEAM

Top Row, Left to Right—Crowe, Edwards, James, Smith, Hartwell, Townsend
 Lower Row, Left to Right—Jameson, Hodge, Carpenter, Coach Samson, Capt. Reid,
 Engleman, Rathbun

SCHEDULE

May 12 M. A. C. Invitation Meet at Lansing
 May 19 Alma College at Alma
 May 26 Hillsdale College at Ypsilanti
 May 30 Grand Rapids Invitation Meet

Track

Coach—Professor Samson
Captain—Clarence J. Reid

DASHES—Reid, Carpenter, Crowe, Hartwell
 MIDDLE DISTANCE RUNS—Smith, James, Town end
 DISTANCE RUNS—Jameson, Rathbun
 HURDLES—Reid, Carpenter, Engelman, Crowe
 JUMPS—Reid, Carpenter, Engelman, Crowe
 POLE VAULT—Reid, Hodge, Carpenter, Engelman, Crowe
 WEIGHT EVENTS—Reid, Edward, Smith, Crowe

Track



and White on May 26, and May 30 will find us at Grand Rapids for the Championship Meet.

IN PAST years Ypsilanti has been noted for her strong track teams, for each year the Normal strives to put her best team in the field. Two years ago the State Championship, both indoor and outdoor, was won, but those who are acquainted with athletics, especially track, know that a championship team cannot be developed in one or even two years. We may not have a claim to the championship this year, but we have a team that is striving to retain the track reputation that already has been established.

The annual inter-class meet was won by the Seniors by a wide margin, although the Juniors put up a good fight and made the upper class men go the limit. As a result, several College records were equaled and one broken. This meet is an annual indoor meet; it not only assures class spirit, but it also brings out material for the College team. This year's meet "uncovered" a number of men that are likely to land places on the Varsity track team this spring.

Among the activities for the outdoor season will be found an all-school meet, which will aid in getting ready for our regular College schedule. War conditions caused Albion College to cancel her dual meet which was scheduled for May 5. May 12, a team will represent the Normal at the M. A. C. Inter-Collegiate Track and Field Meet; May 19 will see us at Alma; Hillsdale will compete against the Green



Michigan State Normal College

Indoor Track Records

Event	Record	Holder	Year
20-Yard Dash	2 $\frac{3}{5}$ Seconds	C. J. Reid	1916
20-Yard Low Hurdle	2 $\frac{4}{5}$ Seconds	{ C. J. Reid R. H. Carpenter	1916 1917
75-Yard Dash	9 $\frac{3}{5}$ Seconds	{ S. B. Crouse D. Stack	1914 1914
220-Yard Dash	27 $\frac{3}{5}$ Seconds	R. H. Carpenter	1917
440-Yard Dash	61 $\frac{1}{5}$ Seconds	{ D. Stack H. Smith	1914 1917
880-Yard Run	2 Minutes 12 $\frac{1}{5}$ Seconds	I. W. Olds	1914
Mile Run	5 Minutes 4 $\frac{2}{5}$ Seconds	C. Straub	1915
16-Pound Shot Put	39 Feet 9 Inches	J. Cole	1911
12-Pound Shot Put	45 Feet 3 Inches	J. Cole	1911
Running High Jump	5 Feet 5 $\frac{1}{2}$ Inches	H. S. Hodge	1916
Standing High Jump	4 Feet 8 Inches	{ Carr Milton	1910 1910
Standing Broad Jump	10 Feet 4 Inches	H. Morrison	1914
High Dive	5 Feet 8 $\frac{1}{4}$ Inches	C. Langton	1915
Pole Vault	9 Feet 6 Inches	{ F. Armstrong R. Chapman	1915 1908
Relay 8-lap	1 Minute 14 $\frac{2}{5}$ Seconds	{ Tague Jennings Glenney Foster	1910

Outdoor Track Records

100-Yard Dash	10 $\frac{2}{5}$ Seconds	{ D. Leland F. Fletcher	1915 1916
220-Yard Dash	24 $\frac{1}{5}$ Seconds	T. Leith	1908
440-Yard Dash	54 Seconds	T. Leith	1908
880-Yard Run	2 Minutes 4 Seconds	L. Olds	1911
Mile Run	4 Minutes 48 Seconds	C. Straub	1915
Two-Mile Run	11 Minutes 3 Seconds	M. Rathbun	1916
220-Yard Low Hurdles	28 $\frac{1}{5}$ Seconds	R. Chapman	1908
120-Yard High Hurdles	16 $\frac{1}{5}$ Seconds	F. Armstrong	1915
16-Pound Shot Put	40 Feet 11 Inches	J. Cole	1910
16-Pound Hammer	112 Feet 9 Inches	Durgen	1911
Discus	113 Feet 2 $\frac{1}{2}$ Inches	W. Cole	1910
Javelin	135 Feet 8 Inches	C. J. Reid	1916
High Jump	5 Feet 6 Inches	{ C. J. Reid H. S. Hodge	1916 1916
Pole Vault	10 Feet 8 Inches	C. J. Reid	1915
Broad Jump	21 Feet	S. B. Crouse	1913



Aurora



Capt. Reid



TRACK SNAPS



The Inter-Scholastic Basket Ball Tournament

THE second annual Inter-Scholastic Basket Ball Tournament was held in the Normal Gymnasium during the latter part of the week of March 16. Of the twenty teams entered, only sixteen reported for entrance. The games were run off on Thursday, Friday and Saturday, the finals being held Saturday afternoon. The Grayling team defeated Chelsea 49 to 9 in the final contest, thus winning first place. Chelsea and Milan took second and third places respectively.

The entire series was marked by good sportsmanship and clean playing. Mr. Samson, Mr. Mitchell, Mr. Rynearson and Mr. Steimle from the Normal, and Mr. Rowe and Mr. Rand from the U. of M., acted as officials. Their work is to be commended, for the businesslike way in which the meet was run was one of the big factors making it a success.

At the conclusion of the tournament a banquet was given the visitors by the men of the faculty and the student body, Professor Roberts being the toastmaster, and Professor Ford, Professor D'Ooge and Supt. Maginn of Mt. Morris responding to toasts. A delightful feature of the program was the singing, Mr. Lindegren, the Glee Club and the Quartette being the songsters. After the program the men attended the State Peace Oratorical Contest in a body.

These Inter-Scholastic contests held by the Normal have already assumed an important place in the athletics of the state, for they give a chance to the high school athletes from all over the state to become acquainted with each other. This is desirable both from an athletic and from a scholastic standpoint. Our wish for the high schools of the state is that these contests may grow until they include all the schools of the state. And let us hope that the Normal may continue to stage these contests and to further their growth, that old Ypsi may do the best possible for the high schools of the state, that she may be a big factor in the unification of state athletics.

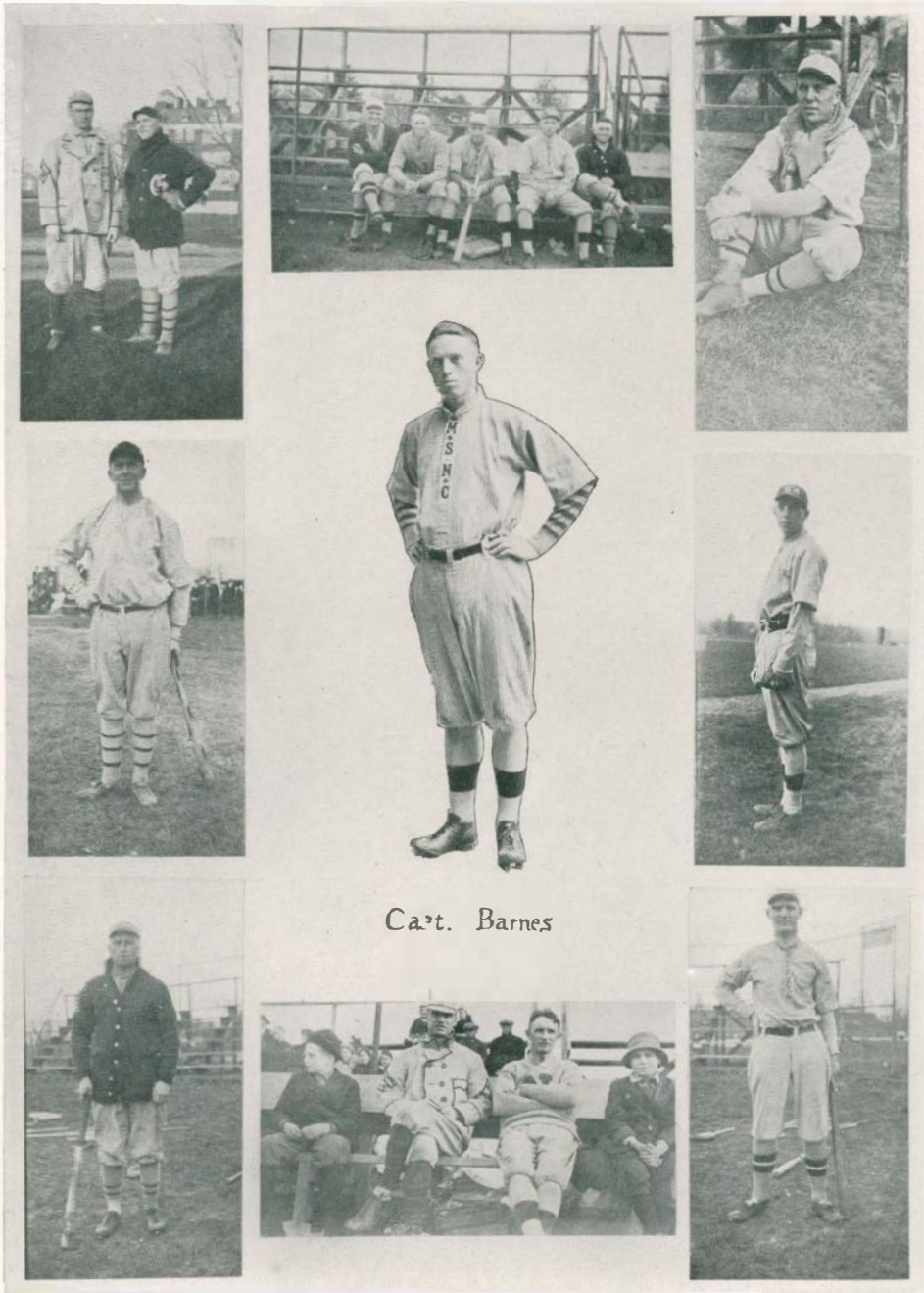

Ca.t. Barnes

BASEBALL SNAPS

OUR TENNIS CAPTAINS



Hutchinson



Lampkin

Tennis

ON A warm spring day tennis rackets are very much in evidence on the campus. At the close of the hour the students begin to caress them when the first bell rings, and at the tap of the last bell they grab them, spring to their feet and dash off to the courts. The courts are always crowded, experts and beginners playing side by side. Classes in tennis are offered both fall and spring terms and consequently every student has the opportunity to learn how to play the game and play it well. Tennis tournaments are held and tennis teams chosen from among the best players. This year the teams were exceptionally strong. Captains Hutchinson and Lampkin are among the best tennis players in the state.

In the match with Alma College, May 12, Captain Lampkin was easily the best tennis player on the courts, while Hutchinson outplayed his opponent in every set.

Aurora



1917

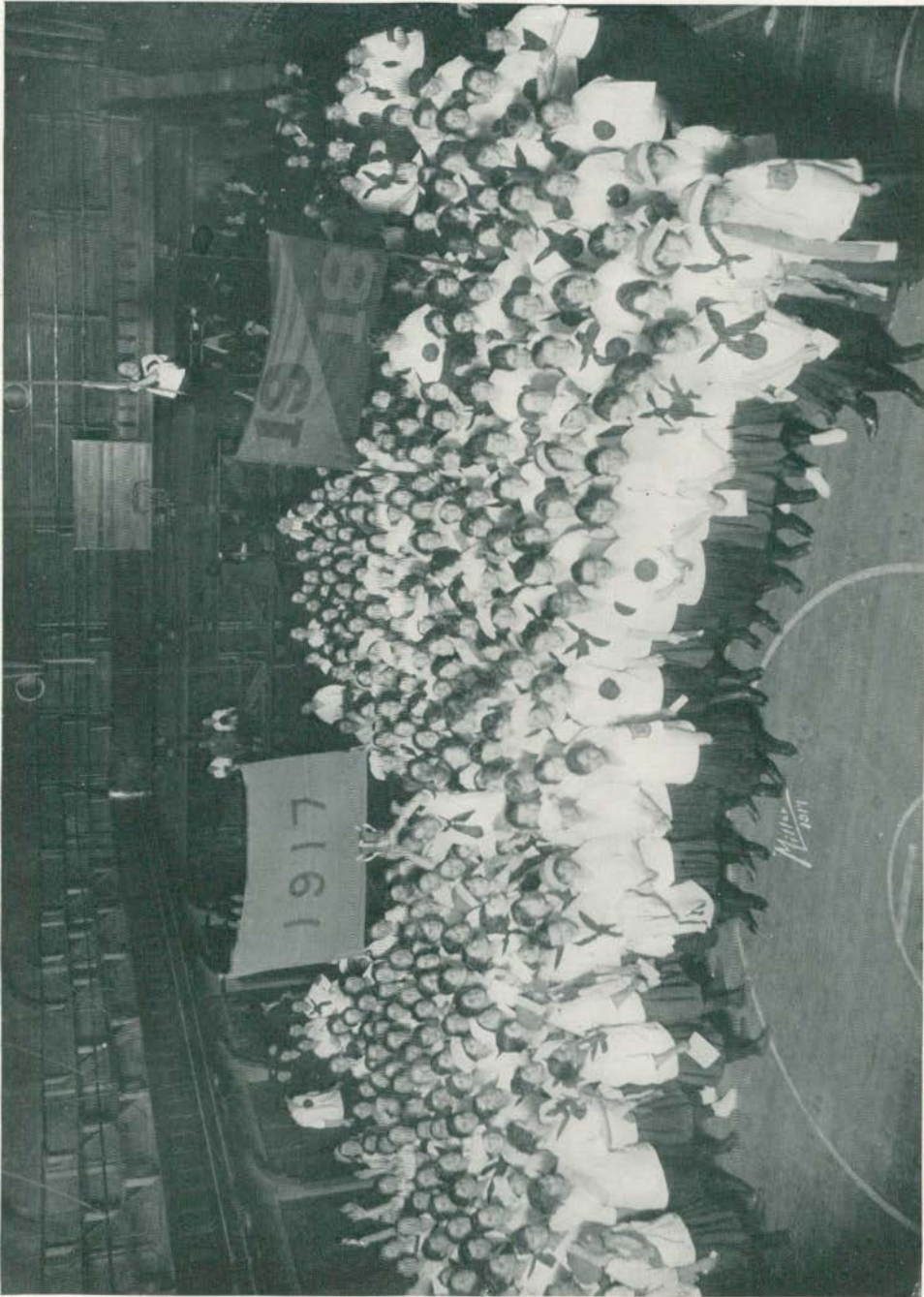

GIRLS' INDOOR MEET



Junior-Senior Indoor Meet

FOR fourteen consecutive years the Junior-Senior Indoor Meet has had first place on the program of the interesting events of the College. Each year has added to the previous year's work until for the past few winters two nights have been necessary to handle all of the events which were to take place. This year it was purposed that part of the competitive events, which have always been held inside, be postponed and held out-of-doors as part of a girls' track meet, a new spring affair. As the plan seemed a good one, only one night, March 10th, was given to indoor work.

The enrollment was the largest in the history of the meet and reached the five-hundred mark in each class. As a result the new west gymnasium had to be used in order to give floor space for the large number of participants. The program consisted of the following: Figure marching, folk dancing, twenty-yard dash, volley ball, basket ball, rope climbing, a mass dumb bell drill, and a Swedish lesson.

The class of '17 won each event until the volley ball game was played. At this time the trained team of the Seniors took places on the floor thoroughly confident of winning against people who had never seen a volley ball until a few weeks before. But the amateur Junior team fairly crushed the unconquerable Senior team by a score of nineteen to eleven. This placed them ahead one point in the total number of scores. Then their enthusiasm and hope ran high.

The basket ball game was begun amid great excitement. It proved to be an exciting and well played game, the teams being equally strong. The final score was sixteen to fourteen, again favoring the class of '18. Excepting these two games, all the events were won by the Senior class, and they walked away with the cup, winners by nearly one hundred points.





Girls Who Wear the "N"

UP UNTIL last year the only way the girls had of winning a letter was by representing the College in tennis. Feeling that this was hardly fair to the girls the department of Physical Education under the direction of Mrs. Burton outlined a new point system whereby the girls who could meet certain requirements in physical efficiency were to be given the coveted letter. The following girls are now proudly wearing the "N":

Chloe Todd
Irene Lampkin
Winnifred Hopkin

Marguerite Watkins
Bly Quigley
Frances Seeley



VOLLEY BALL TEAM

Top Row, Left to Right—Alice Bristol, Edith Snyder, Irene Lauer, Bernice Dickerson,
Prof. Bowen, Mildred Adams, Margaret Indlekofer, Ruth Boughner,
Ruth Wilson, Loraine Severance

Second Row, Left to Right—Mildred Crandall, Betty Green, Lillian Campbell, Maude Willd,
Doris Tefft, Eva Watling, Grace Ryan, Edna Dewey, Cecil Wisler



Senior Managers

Top Row, Left to Right—Winifred Hopkins, Edith Snider, Grace Ryan, Cecil Wisler,
Grace Gillett

Bottom Row, Left to Right—Marguerite Watkins, Irene Lampkin, Lillian Campbell,
Alice Bristol

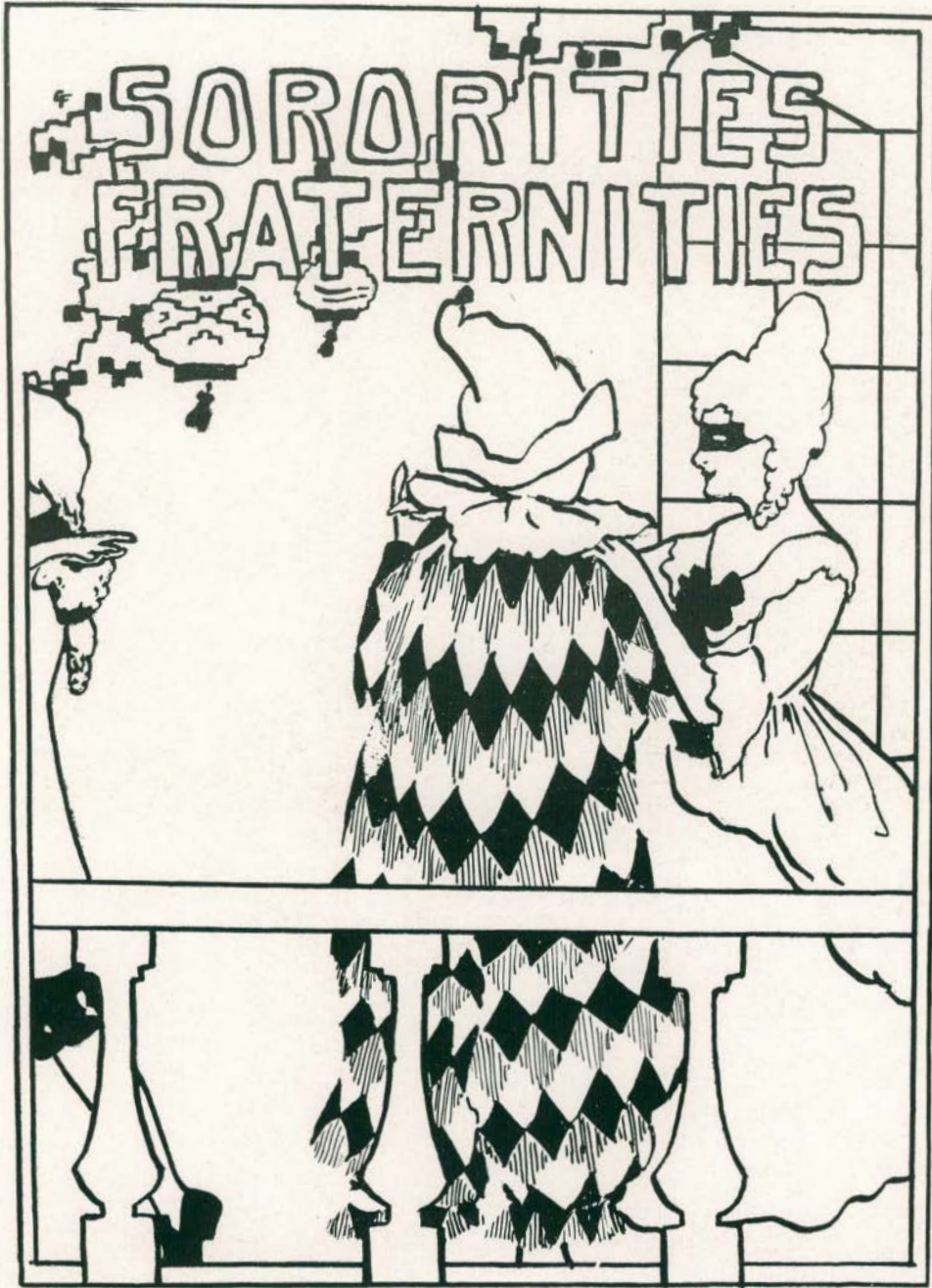

Aurora



PI KAPPA SIGMA



Pi Kappa Sigma

Established 1893

Colors—Turquoise and Gold

Flower—Daffodil

PATRONESS

Miss Mary B. Putnam

FACULTY MEMBERS

Alice Bivins
Bly Quigley

Alice Lowden
Inez Rutherford

RESIDENT MEMBERS

Cora Bowen
Gladys Cook
Helen Cook
Eleanor Follmor

Madeline Follmor
Lena Knapp Mellencamp
Ruth Rouse
Antoinette Willey

Frances Whitney

ACTIVE MEMBERS

Marie Botz
Margaret Brooks
Grace Chubbuck
Helen Cole
Pauline Gibson
Elsie Huffman
Inez Hayes

Marie Jones
Irene Luther
Helen Martin
Helen Morrison
Weta Niergarth
Lillian Parr

Jean Russell
Marie Robinson
Ruth Richards
Esther Thompson
Margaret Ward
Lucille Winchester
Isabel Winegar

CHAPTER ROLL

<i>Alpha</i>	-	-	-	-	Michigan State Normal College, Ypsilanti, Michigan
<i>Beta</i>	-	-	-	-	State Normal, Alva, Oklahoma
<i>Gamma</i>	-	-	-	-	Central State Normal, Mt. Pleasant, Michigan
<i>Zeta</i>	-	-	-	-	State Normal, Indiana, Pennsylvania
<i>Eta</i>	-	-	-	-	Miami University, Oxford, Ohio
<i>Delta</i>	-	-	-	-	State Normal, Milwaukee, Wisconsin
<i>Upsilon</i>	-	-	-	-	State Normal, Cheney, Washington
<i>Theta</i>	-	-	-	-	Cincinnati University, Cincinnati, Ohio

NATIONAL OFFICERS

<i>Grand President</i>	-	-	-	-	Alice Lowden, Ypsilanti, Michigan
<i>Grand Vice-President</i>	-	-	-	-	Esther Cline, Seattle, Washington
<i>Grand Secretary</i>	-	-	-	-	Martha Ziegler, Cincinnati, Ohio
<i>Grand Treasurer</i>	-	-	-	-	Ethel McRae, Detroit, Michigan
<i>Grand Historian and Editor</i>	-	-	-	-	Edith Todd, Detroit, Michigan



Aurora



ALPHA SIGMA TAU



Alpha Sigma Tau

Established 1899

Colors—Emerald and Gold

Flower—Yellow Rose

PATRONESSES

Mrs. E. A. Lyman Miss Ada Norton
Miss Abigail Pearce

FACULTY MEMBERS

Miss Lota Garner Miss Ella Wilson
Miss Grace Erb Miss Eleanor Meston

HONORARY MEMBER

Mrs. F. A. Todd

RESIDENT MEMBER

Edna Gingerick-Dawson

ACTIVE MEMBERS

Zelma Jones	Helen Gifford
Chloe Todd	Ernestine Pierce
Mildred Shafer	Elizabeth Lane
Lucy Lett	Marian Whipple
Olive Barlow	Freda Loomis
Marjorie Carr	Marie Dawson
Ethel Bade	Josephine Morton
Doris Clark	Florence Morse
Marion White	Katherine Scott
Ethelyn Hughes	Grace Gibson
Eva Jane Jacob	Hazel Georgia
Ruth Harger	Louise Tavenor

CHAPTER ROLL

<i>Alpha</i>	- - - - -	Ypsilanti, Michigan
<i>Beta</i>	- - - - -	Mt. Pleasant, Michigan
<i>Gamma</i>	- - - - -	Milwaukee, Wisconsin
<i>Delta</i>	- - - - -	Indiana, Pennsylvania



Aurora



KAPPA PΣ



Kappa Psi

Organized 1901

Colors—Pink, Green and White

Flower—Apple Blossom

PATRONESS

Miss Clyde E. Foster

HONORARY MEMBERS

Miss Mary E. Hatton

Miss Vida Collins

Miss Gertrude C. Phelps

Miss Florence Cooper

ACTIVE MEMBERS

Marjorie Babcock

Madeline Haggart

Cora Belle Fowler

Ruth Kelly

June Hoyt

Gertrude Seaton

Constance Loveday

Ferolin Brooks

Helen Shearer

Isabel Haffey

Genevieve Hurley

Hazel Smith

Mildred Chadwick

Helen Rhodes

Bertha Green

Edna Nevison

Ruth McIntyre

Millicent Klatt

Wilma Johnson

Gladys Thompson

Amelia Hill

Florence Cooper

Gladys Chapman

Elaine Herbert

Helen Houseworth



Aurora



TREBLE CLIFF

1917



Treble Clef

Colors—Royal Purple and Pearl Gray *Flower*—English Violet

PATRONESSES

Mrs. N. A. Harvey Mrs. Annis D. Gray
Mrs. W. P. Bowen

HONORARY MEMBERS

Mr. F. B. McKay Miss Ida G. Hintz
Miss M. McDermott

ASSOCIATE MEMBERS

Miss Bess Abbott Miss Grace Hack

ACTIVE MEMBERS

Margaret Denley	Caroline Ross
Grace Pittorf	Dorothea Allan
Pauline Derbyshire	Helene Gardner
Anne Miller	Doris Grier
Muriel Mitchell	Bertha Fisher
Christine Cameron	Anna Rawden
Edna Dewey	Louise Swarthout
Kathryn Parr	Vera Smith
Merrie Jewell	Dora Stein

PLEDGES

Hilda Smye Irma Zapf
Alice Austin



Aurora



DELTA PHI



Delta Phi

Established 1909

Colors—Blue, Maize and White *Flower*—Chrysanthemum

PATRONESSES

Mrs. C. O. Hoyt Mrs. F. R. Gorton

HONORARY MEMBERS

Miss Lida Clark Miss Adella Jackson

NON-ACTIVE MEMBERS

Ruth Allen Greta Forte

ACTIVE MEMBERS

Wilda Bayes	Lillian Priestap
Esther Bryant	Marion Riggs
Elizabeth Ferguson	Muriel Robbins
Marion Hall	Lorraine Severance
Helen Hayward	Kathleen Shaw
Louise Lightbody	Catherine Switzer
Isea McLaughry	Ruth Steadman
Genevieve Macklen	Vada Vernon
Hazel Paro	Mabel Weddel
Katherine Petit	Jessie Witherell

PLEDGES

Catherine Lockwood

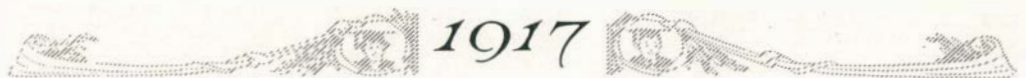

Aurora



ZETA TAU ALPHA



Zeta Tau Alpha

Established 1910

Colors—Blue and White

Flower—White Rose

PATRONESSES

Mrs. D. H. Roberts

Miss Elizabeth McCrickett

FACULTY MEMBERS

Miss Joan Alperman

Miss Mabel Wombaugh

Miss Dorothea Donnan

ACTIVE MEMBERS

Margaret Cawood

Gladys Gogle

Ilah Detwiler

Elsie Gutmann

Clara Eichbauer

Olive Henderson

Marguerite Erwin

Bernice Lawler

Blanche Fisher

Merle Skroder

Beatrice Frater

Alta Speers

Gertrude Frater

Helen Work

Marguerite Watkins

Ethel McCrickett

PLEDGES

Bertha Bielbey

Iulu Heslop

Louise Kincaid

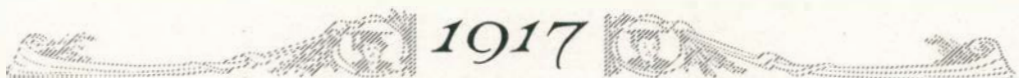

Aurora

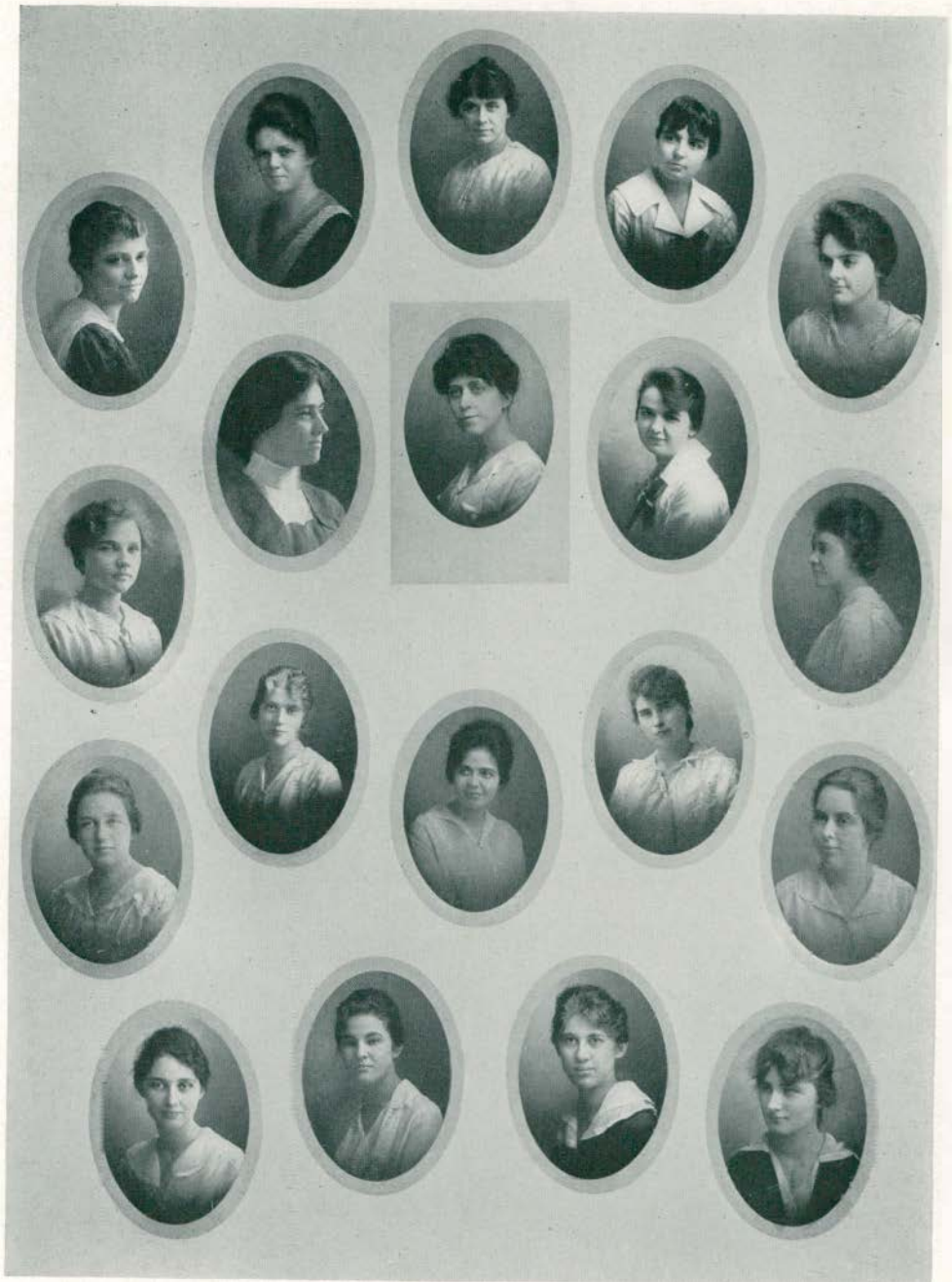

SIGMA SIGMA SIGMA

1917



Sigma Sigma Sigma

Established 1898

Colors—Purple and White

Flower—Purple Violet

PATRONESS

Mrs. Bertram G. Smith

FACULTY MEMBER

Miss Susan B. Stinson

ACTIVE MEMBERS

- | | |
|------------------|-------------------|
| Mary Allen | Helene Janes |
| Lucille Ames | Barbara Jefferson |
| Mabel Benton | Viola Miller |
| Edith Couper | Irma Miller |
| Lyle Dunstan | Marguerite Miller |
| Ruth Elzinga | Bertha Postal |
| Helen Feldmeyer | Gladys Rose |
| Hazel Geer | Marion Thompson |
| Minnie Gustafson | Dorothy Willis |

CHAPTER ROLL

- | | |
|------------------|--------------------------------------|
| <i>Alpha</i> | State Normal, Farmville, Virginia |
| <i>Sigma Phi</i> | Union University, Jackson, Tennessee |
| <i>Kappa</i> | Miami University, Oxford, Ohio |
| <i>Zeta</i> | State Normal, Buffalo, New York |
| <i>Phi</i> | Ohio University, Athens, Ohio |
| <i>Iota</i> | State Normal, Greeley, Colorado |
| <i>Lambda</i> | State Normal, Indiana, Pennsylvania |
| <i>Mu</i> | State Normal, Kirksville, Missouri |
| <i>Nu</i> | State Normal, Warrensburg, Missouri |
| <i>Xi</i> | State Normal, Alva, Oklahoma |
| <i>Omicron</i> | State Normal, Ypsilanti, Michigan |
| <i>Pi</i> | State Normal, Emporia, Kansas |

NATIONAL OFFICERS

- | | |
|-------------------------------------|--|
| <i>Grand President</i> | Mabel L. Walton, Woodstock, Virginia |
| <i>Grand Vice-President</i> | Mrs. W. J. B. Devor, Clarksburg, W. Virginia |
| <i>Secretary</i> | Ruth Callahan, Buffalo, New York |
| <i>Treasurer</i> | Carrie Macon, Mattoax, Virginia |
| <i>Inspector</i> | Marguerite Hearsey, Georgetown, Kentucky |
| <i>Editor of Triangle</i> | Mrs. J. J. Eaton, Birmingham, Alabama |
| <i>Business Manager of Triangle</i> | Mabel West, Oxford, Ohio |



Aurora



THETA LAMBDA SIGMA



Theta Lambda Sigma

Established 1912

Colors—Crimson and Black

Flower—American Beauty Rose

PATRONESS

Mrs. H. Z. Wilbur

HONORARY MEMBERS

Mrs. Elmer D. Mitchell

Mrs. Carl Pray

FACULTY MEMBERS

Golda Connell

Estabrook Rankin

Lucia Densmore

ACTIVE MEMBERS

Irene Johnson

Caren Johnson

Gladys Owen

Kathleen Keyes

Mary Richards

Edna Kunze

Irene McQueen

Alfrieda Hutton

Elen Johnson

Gertrude Oatman

Ruth Prosser

Maude Carter

Janet Purser

Grace Parkhurst

Norma Turnbull

Fern Moorman

Florene Root

Christine Eldred

Mary Horn

PLEDGES

Doris Cooley

Ada Lorenz

CHAPTER ROLL

Alpha

Chicago, Illinois

Beta

Rogers Park, Illinois

Delta

Fort Worth, Texas

Epsilon

Little Rock, Arkansas

Gamma

Valparaiso, Indiana

Zeta

Ypsilanti, Michigan



Aurora



KAPPA GAMMA PHI



Kappa Gamma Phi

Established 1914

Colors—Blue and White

Flowers—White Carnations

PATRONESSES

Miss Emma R. Cross

Mrs. O. O. Norris

HONORARY MEMBERS

Mrs. G. A. Manning

Miss Winnifred Lacey, Marquette Normal

NON-ACTIVE MEMBER

Lillaine Wise

ACTIVE MEMBERS

Leila Buckelew

Ruth Bochus

Marion Bochus

Mildred Crandall

Latona Ewing

Gertrude Gowman

Lillian Harger

Della Kane

Agnes Ladd

Irene Lampkin

Audrey Lovelly

Margaret Marshall

Gladys Nagle

Eva Miller

Marion Paddock

Emma Reckling

Alma Reynolds

Bertha Warner

Lois Minkler



Aurora



MU DELTA

1917



Delta Phi

Established 1909

Colors—Blue, Maize and White *Flower*—Chrysanthemum

PATRONESSES

Mrs. C. O. Hoyt Mrs. F. R. Gorton

HONORARY MEMBERS

Miss Lida Clark Miss Adella Jackson

NON-ACTIVE MEMBERS

Ruth Allen Greta Forte

ACTIVE MEMBERS

Wilda Bayes	Lillian Priestap
Esther Bryant	Marion Riggs
Elizabeth Ferguson	Muriel Robbins
Marion Hall	Lorraine Severance
Helen Hayward	Kathleen Shaw
Louise Lightbody	Catherine Switzer
Ira McClaughry	Ruth Steadman
Genevieve Macklem	Vada Vernon
Hazel Paro	Mabel Weddel
Katherine Petit	Jessie Witherell

PLEDGES

Catherine Lockwood



Aurora



ZETA TAU ALPHA

1917



Zeta Tau Alpha

Established 1910

Colors—Blue and White

Flower—White Rose

PATRONESSES

Mrs. D. H. Roberts

Miss Elizabeth McCrickett

FACULTY MEMBERS

Miss Joan Alperman

Miss Mabel Wombaugh

Miss Dorothea Donnan

ACTIVE MEMBERS

Margaret Cawood

Gladys Gogle

Ilah Detwiler

Elsie Gutmann

Clara Eichbauer

Olive Henderson

Marguerite Erwin

Bernice Lawler

Blanche Fisher

Merle Skroder

Beatrice Frater

Alta Speers

Gertrude Frater

Helen Work

Marguerite Watkins

Ethel McCrickett

PLEDGES

Bertha Bielbey

Iulus Helop

Louise Kincaid

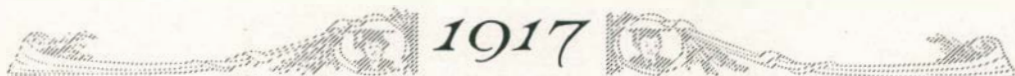

Aurora

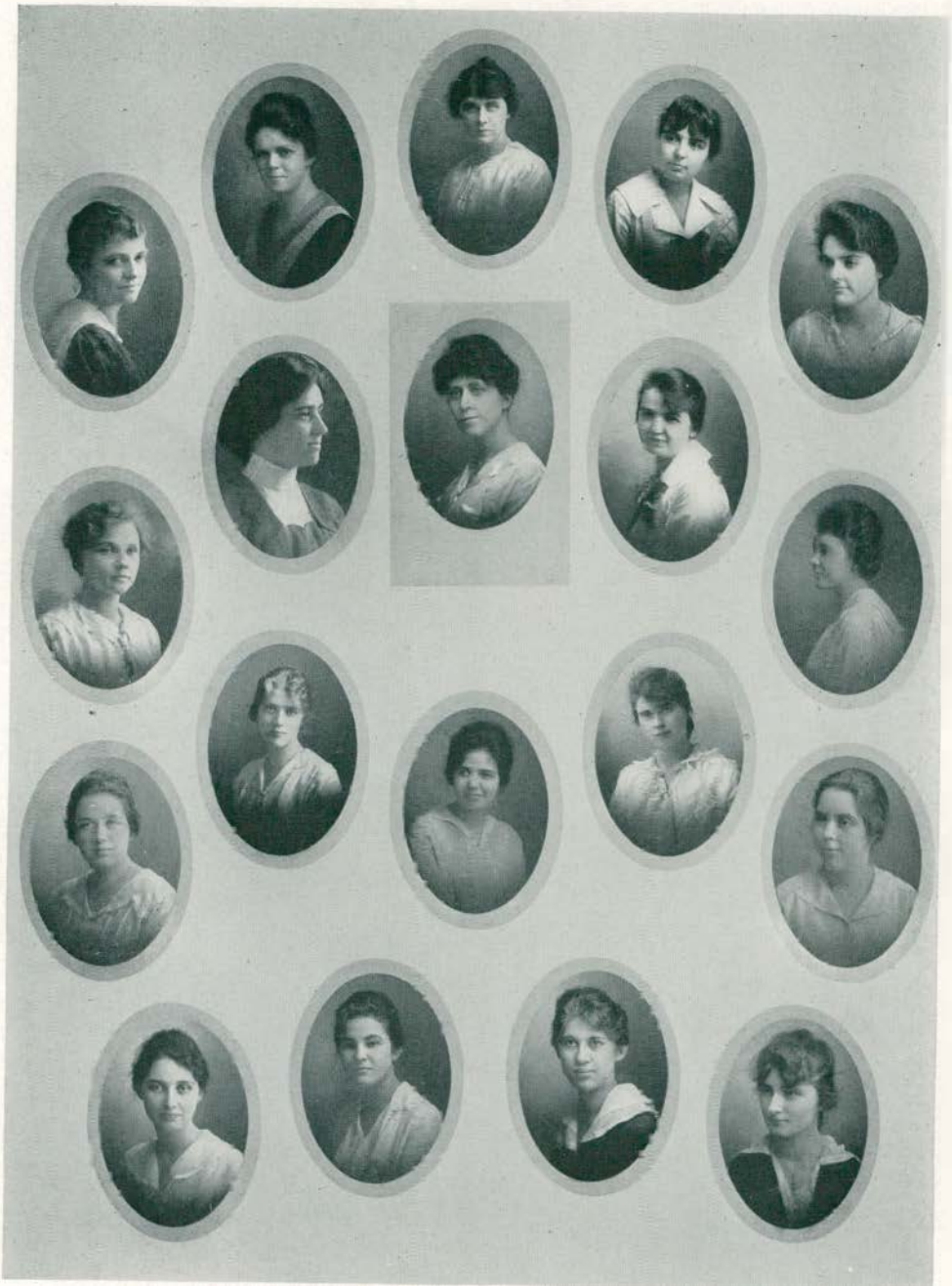

SIGMA SIGMA SIGMA



Sigma Sigma Sigma

Established 1898

Colors—Purple and White

Flower—Purple Violet

PATRONESS

Mrs. Bertram G. Smith

FACULTY MEMBER

Miss Susan B. Stinson

ACTIVE MEMBERS

Mary Allen	Helene Janes
Lucille Amesse	Barbara Jefferson
Mabel Benton	Viola Miller
Edith Couper	Irma Miller
Lyle Dunstan	Marguerite Miller
Ruth Elzinga	Bertha Postal
Helen Feldmeyer	Gladys Rose
Hazel Guer	Marion Thompson
Minnie Gustafson	Dorothy Willis

CHAPTER ROLL

<i>Alpha</i>	State Normal, Farmville, Virginia
<i>Sigma Phi</i>	Union University, Jackson, Tennessee
<i>Kappa</i>	Miami University, Oxford, Ohio
<i>Zeta</i>	State Normal, Buffalo, New York
<i>Phi</i>	Ohio University, Athens, Ohio
<i>Iota</i>	State Normal, Greeley, Colorado
<i>Lambda</i>	State Normal, Indiana, Pennsylvania
<i>Mu</i>	State Normal, Kirksville, Missouri
<i>Nu</i>	State Normal, Warrensburg, Missouri
<i>Xi</i>	State Normal, Alva, Oklahoma
<i>Omicron</i>	State Normal, Ypsilanti, Michigan
<i>Pi</i>	State Normal, Emporia, Kansas

NATIONAL OFFICERS

<i>Grand President</i>	Mabel L. Walton, Woodstock, Virginia
<i>Grand Vice-President</i>	Mrs. W. J. B. Devor, Clarksburg, W. Virginia
<i>Secretary</i>	Ruth Callahan, Buffalo, New York
<i>Treasurer</i>	Carrie Mason, Mattoax, Virginia
<i>Inspector</i>	Marguerite Hearsey, Georgetown, Kentucky
<i>Editor of Triangle</i>	Mrs. J. J. Eaton, Birmingham, Alabama
<i>Business Manager of Triangle</i>	Mabel West, Oxford, Ohio

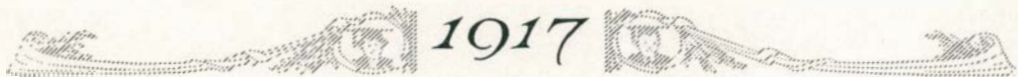

Aurora



THE Λ S. G. M.



Theta Lambda Sigma

Established 1912

Colors—Crimson and Black

Flower—American Beauty Rose

PATRONESS

Mrs. H. Z. Wilbur

HONORARY MEMBERS

Mrs. Elmer D. Mitchell

Mrs. Carl Pray

FACULTY MEMBERS

Golda Connell

Estabrook Rankin

Lucia Densmore

ACTIVE MEMBERS

Irene Johnson

Caren Johnson

Gladys Owen

Kathleen Keyes

Mary Richards

Edna Kunze

Irene McQueen

Alfrieda Hutton

Elen Johnson

Gertrude Oatman

Ruth Prosser

Maude Carter

Janet Purser

Grace Parkhurst

Norma Turnbull

Fern Moorman

Florene Root

Christine Eldred

Mary Horn

PLEDGES

Doris Cooley

Ada Lorenz

CHAPTER ROLL

Alpha

Chicago, Illinois

Beta

Rogers Park, Illinois

Delta

Fort Worth, Texas

Epsilon

Little Rock, Arkansas

Gamma

Valparaiso, Indiana

Ypsilon

Ypsilanti, Michigan



Aurora



KAPPA GAMMA PHI

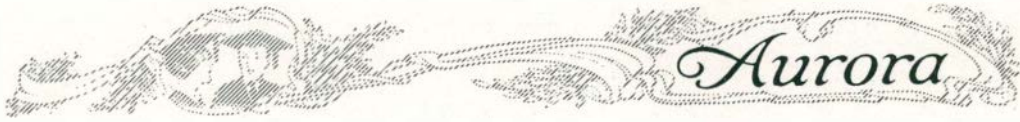

Kappa Gamma Phi

Established 1914

Colors—Blue and White

Flowers—White Carnations

PATRONESSES

Miss Emma R. Cross

Mrs. O. O. Norris

HONORARY MEMBERS

Mrs. G. A. Manning

Miss Winnifred Lacey, Marquette Normal

NON-ACTIVE MEMBER

Lillaine Wise

ACTIVE MEMBERS

Leila Buckelew

Irene Lampkin

Ruth Bochus

Audrey Lovelly

Marion Bochus

Margaret Marshall

Mildred Crandall

Gladys Nagle

Latona Ewing

Eva Miller

Gertrude Gowman

Marion Paddock

Lillian Harger

Emma Reckling

Della Kane

Alma Reynolds

Agnes Ladd

Bertha Warner

Lois Minkler



Aurora



MU DELTA

1917



Mu Delta

Established in Ypsilanti

Colors—Pink and White

Flower—Pink Rose

PATRONESSES

Miss Gretchen Lutz

Miss Frances V. Coppins

ACTIVE MEMBERS

Hazel Stocking

Edna Hardie

Irene Dalziel

Pauline Behler

Vena Hinyan

Olive Nobertt

Edna Lodwick

Evelyn Badgley

Elizabeth Marquedant

Ruby Shilson

Florence McKeever

Leah Wilde

Betty Greene

Thelma Thurlby

Zarepha Bartow

Jean Smith

PLEDGES

Lavisa Roberts

Frances De Bruyn

Amelia Bartlett

CHAPTER ROLL

<i>Alpha</i>	-	-	-	-	Wooster, Ohio
<i>Beta</i>	-	-	-	-	Lewis Institute, Chicago
<i>Delta</i>	-	-	-	-	Summit, New Jersey
<i>Epsilon</i>	-	-	-	-	Los Angeles, California
<i>Zeta</i>	-	-	-	-	Wicker Park, Chicago
<i>Eta</i>	-	-	-	-	Irving Park, Chicago
<i>Theta</i>	-	-	-	-	North Shore, Illinois
<i>Zota</i>	-	-	-	-	East St. Louis, Missouri
<i>Kappa</i>	-	-	-	-	Norwood Park, Illinois
<i>Lambda</i>	-	-	-	-	Ypsilanti, Michigan
<i>Mu</i>	-	-	-	-	East Orange, New Jersey
<i>Nu</i>	-	-	-	-	Faterson, New Jersey





Sigma Nu Phi

Established 1897

Colors—Yellow and White

Flower—Marguerite

PATRONESS

Mrs. W. H. Sherzer

FACULTY MEMBERS

Alice Boardman

Crystal Worner

Bertha Goodison

ACTIVE MEMBERS

Alice Burrell

Jessie Wadhams

Beatrice Reilley

Hazel Lee

Bertha Smith

Arleen Thompson

Doris Sturgis

Lucile Stanford

Margaret Hoedemaker

Nellie Stobie

Ruth Matthew

Elsie Holmes

Irene VanAuken

Frances Holmes

Ida Mae VanAuken

Beth Oates

Ruth Nixon

Marguerite Worner

Ruth Palmer

Caroline Martin

ALUMNAE CHAPTER

Beta

Detroit, Michigan





Harmonious Mystics

Established 1900

Colors—Cerise and White *Flowers*—Cerise and White Carnation

PATRONESSES

Mrs. B. L. D'Ooge Mrs. Louise Humphrey

HONORARY MEMBERS

Georgia Richardson-Baskerville Eleanor Hazard Peacock

ACTIVE MEMBERS

Ellen Kishlar	Agnes Wardroper
Marian Schmoor	Nita Dennison
Lucile Curtice	Grace Schenck
Kathleen Fitzgibbons	Mildred Hagen
Grace Emery	Bernice Ewell
Leona Goodwell	Mary Sproule
Phoebe Jefferson	Julia Nurko
Marian Stanley	Lucile Wallace

FACULTY MEMBERS

Marian Dickinson	Anna Wicking
Madge Quigley	Vera Richardson
Etta Glauser	

ASSOCIATE MEMBERS

Fay Allen	Mabel Gass George
Clara Brabb McAndrew	Lorinda Smith Clifford
Laura Cruickshank	Gladys Tyler Newton
Mabel Barbour Britton	Florence Jones Schaefer
Dee Deuble McKie	Florence Vliet Sweet
Agnes Hammerlund Lindegren	Maude Davis McAllister
Frances Goetz	



Aurora

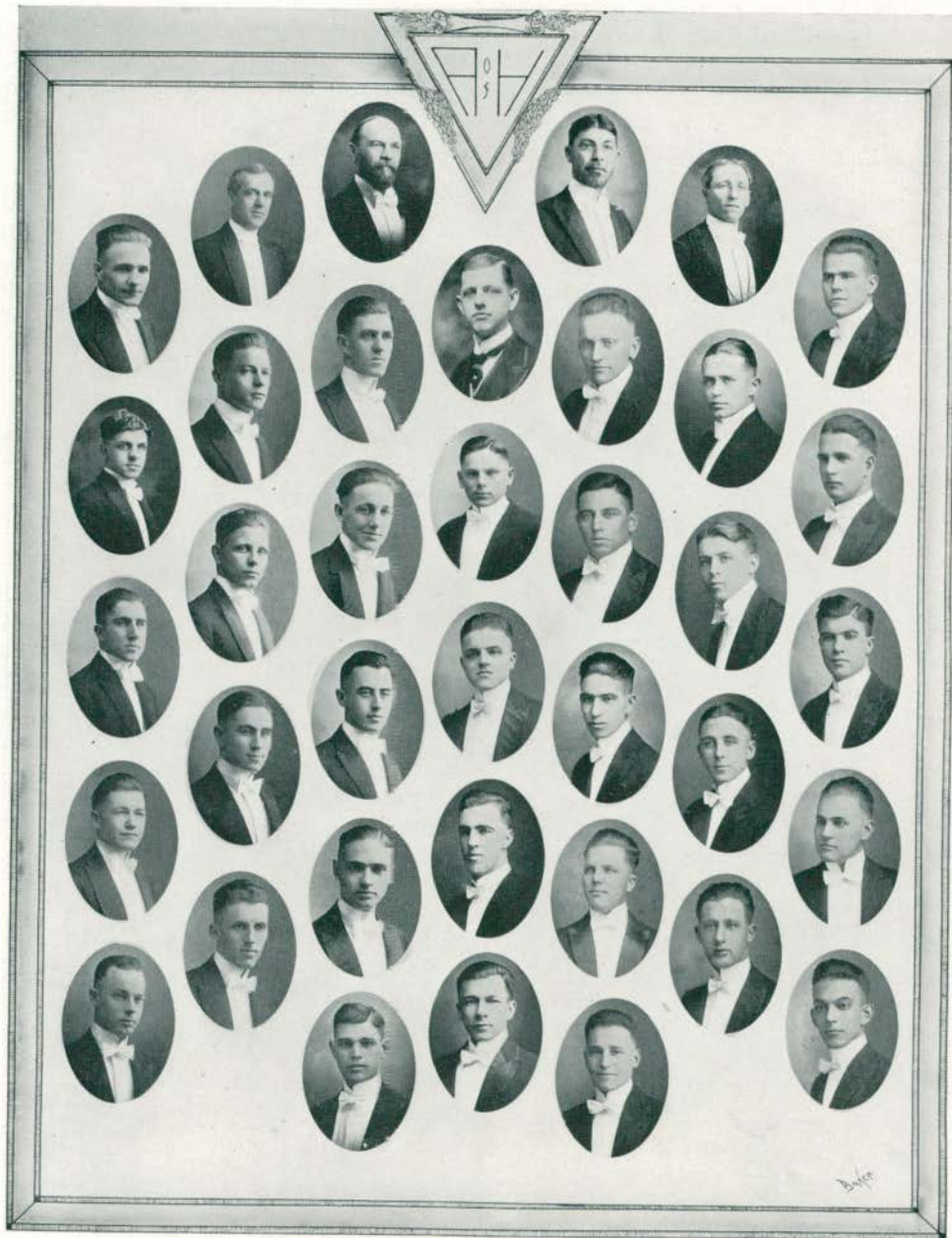

ARM OF HONOR

1917



Arm of Honor

Established 1895
Incorporated 1915

Colors—Red and Black

Flower—Dark Red Carnation

PATRON

Dr. B. L. D'Ooge

FRATRES IN FACULTATE

Professor O. O. Norris
Professor W. H. Pearce

Professor R. C. Ford
Mr. C. Lindegren

FRATRES IN URBE

J. D. Lawrence
Arthur McKenny
G. C. Handy
Wesley Dawson
Joseph H. Thompson
George P. Becker
Donald Bell
Harry Hubbard
Clarence W. Cannon
Dana Willbee

Dr. Leo J. Whitmire
Mac Morrison
George Moorman
Harold Gaudy
Edward E. Millis
Malcolm I. McGregor
Guy Bedell
Niel Gardner
Austin Cline
John Deubel

FRATRES IN COLLEGIO

Walter Milo Adrion
Roy E. Blandford
Cleve R. Bradshaw
Herbert M. Dunbrook
William K. Dunn
J. W. Edwards
George Lee Gundry
Charles N. Gilson
Almarion J. Hammond
J. Leonard Juhl
Donald D. Lawler
Alexander J. Longnecker
Roy J. McMurray
George M. Parsons
Sewell Platt

Orlo J. Robinson
E. DeForrest Rector
Russel B. Reader
Howard B. Hutchinson
Hazen H. Hewitt
Leland Hewitt
Louis H. Hollway
James Hole
Seward Horner
Elton Ryncarson
Ernest Ryncarson
Thurlow Riley
Claude S. Scriber
Edwin W. Shadford
Robert O. Thompson

Louis Wolters

PLEDGES

Edward Powers

Clyde G. Bailey



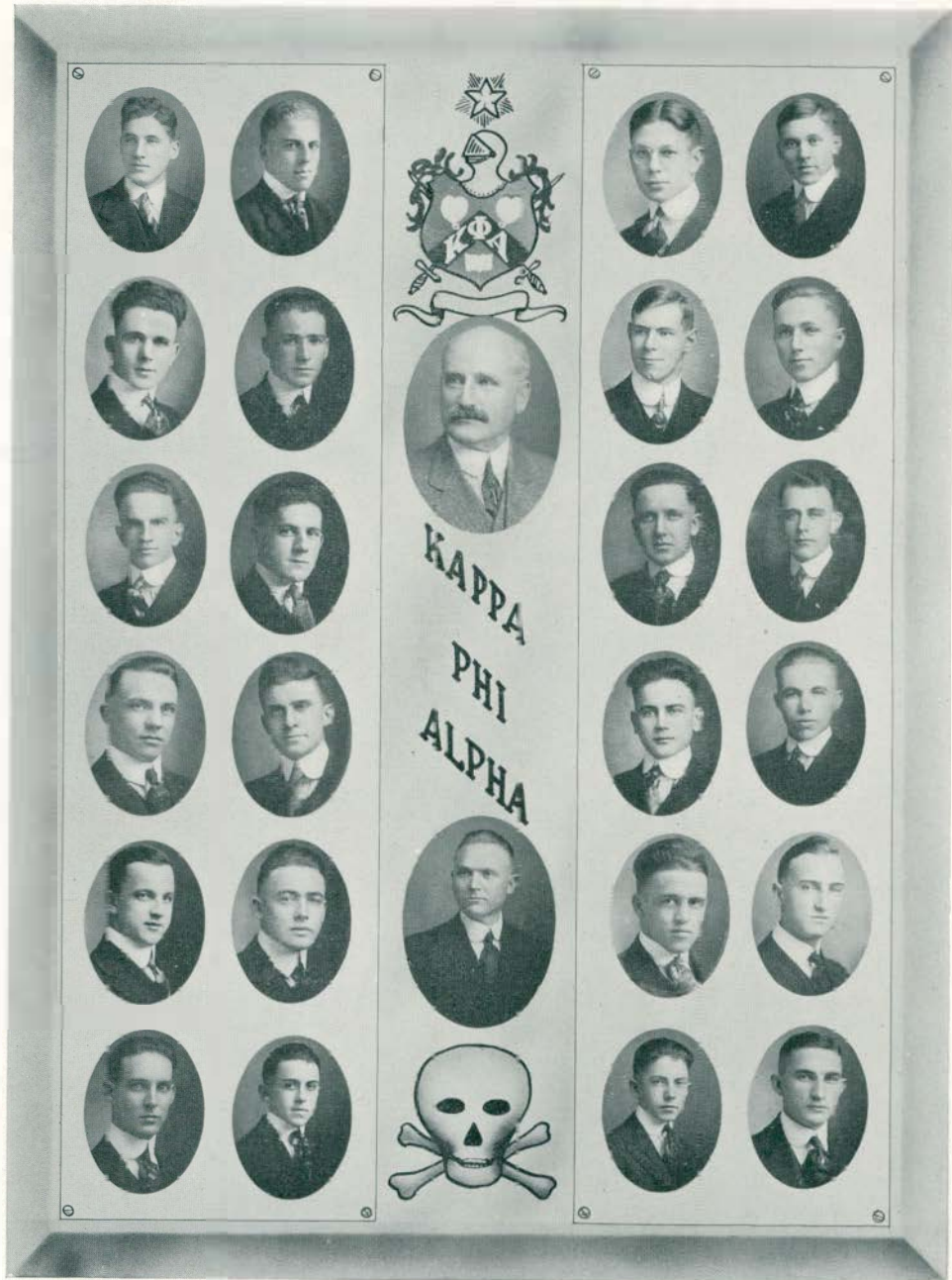

KAPPA PHI ALPHA



Kappa Phi Alpha

Established 1902

Color—Royal Purple

Flower—American Beauty Rose

PATRON

Professor Dimon H. Roberts

HONORARY MEMBER

George A. Manning

ACTIVE MEMBERS

Clarence J. Reid	Edwin J. McCauley
Edwin E. Hubbard	Albert L. Mumford
Burr W. Ashley	Charles A. Engelman
Maten F. Rathbun	Harley Z. Wooden
Ralph H. Carpenter	Dion C. Green
Clifford D. Crane	James P. Spencer
Richard B. Saxe	Harold T. Augustus
Lee W. Peacock	Fred D. Leonhard
Clarence H. Riggs	Dewey I. Doyle
Don E. Roger	Guy A. Tracy
Joseph W. James	Warren A. Swartz

PLEDGES

Raymond Augustus	Frank Cushman
Roman Maior	

RESIDENT MEMBERS

John Woods	James J. Woods
Phelp Crouse	Charles B. Cleary
Halmer Green	Alex. Wobb
Ralph J. Jameson	William C. Lambie



Aurora

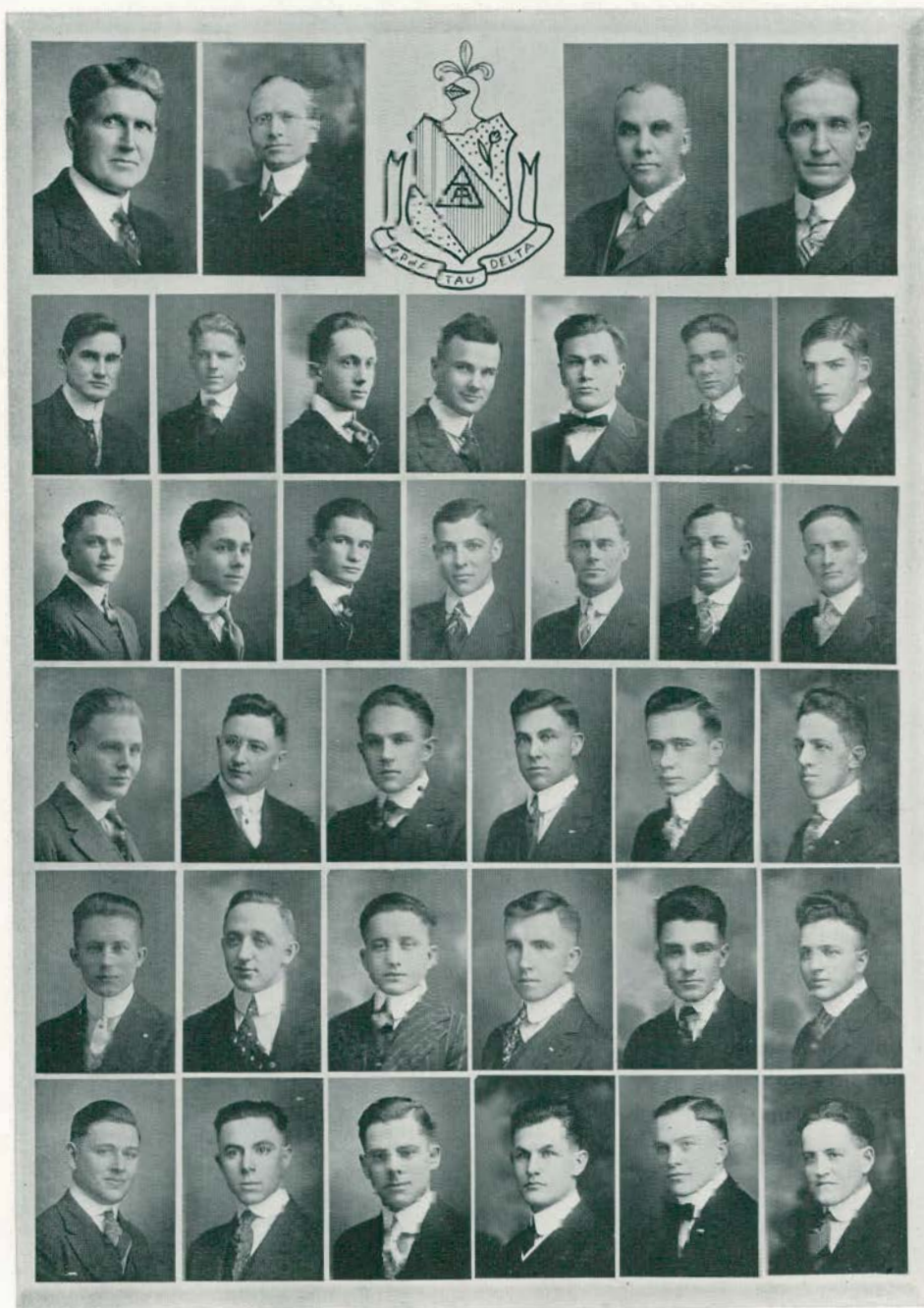

ALPHA TAU DELTA



Alpha Tau Delta

Established 1907
Incorporated 1910

Colors—Maroon and Gold

Flower—Maroon and Gold Tulip

PATRON

Dr. Nathan A. Harvey

FRATRES IN FACULTATE

Dr. Frederick R. Gorton

Prof. Bert W. Peet

Prof. Frederick B. McKay

FRATRES IN COLLEGIO

Thomas Anderson

John Hubbard

Rell A. Ambrose

R. A. Holmes

Claude L. Benner

Russell A. Kent

Arlo A. Bennett

George N. Lawson

Glenn Banks

Lewis Lash

Myraum Burket

Frank Lee

Edmund Bremer

J. Palmer Lindow

Guy Culver

J. Clarence Ponton

Oliver Campbell

Hewitt Smith

Dale Crowe

Spencer Smith

Dwight E. Crittenden

Edwin Smith

Philo C. Dunsmore

Henry Seinen

Hugh Francis

Clarence Umphrey

Louis Grettenberger

Hazen Willmot

Myron Hancock

James A. Williamson

Archie Humphrey

Ralph A. Wolfe





CHI DELTA

MONKEY-SHINES

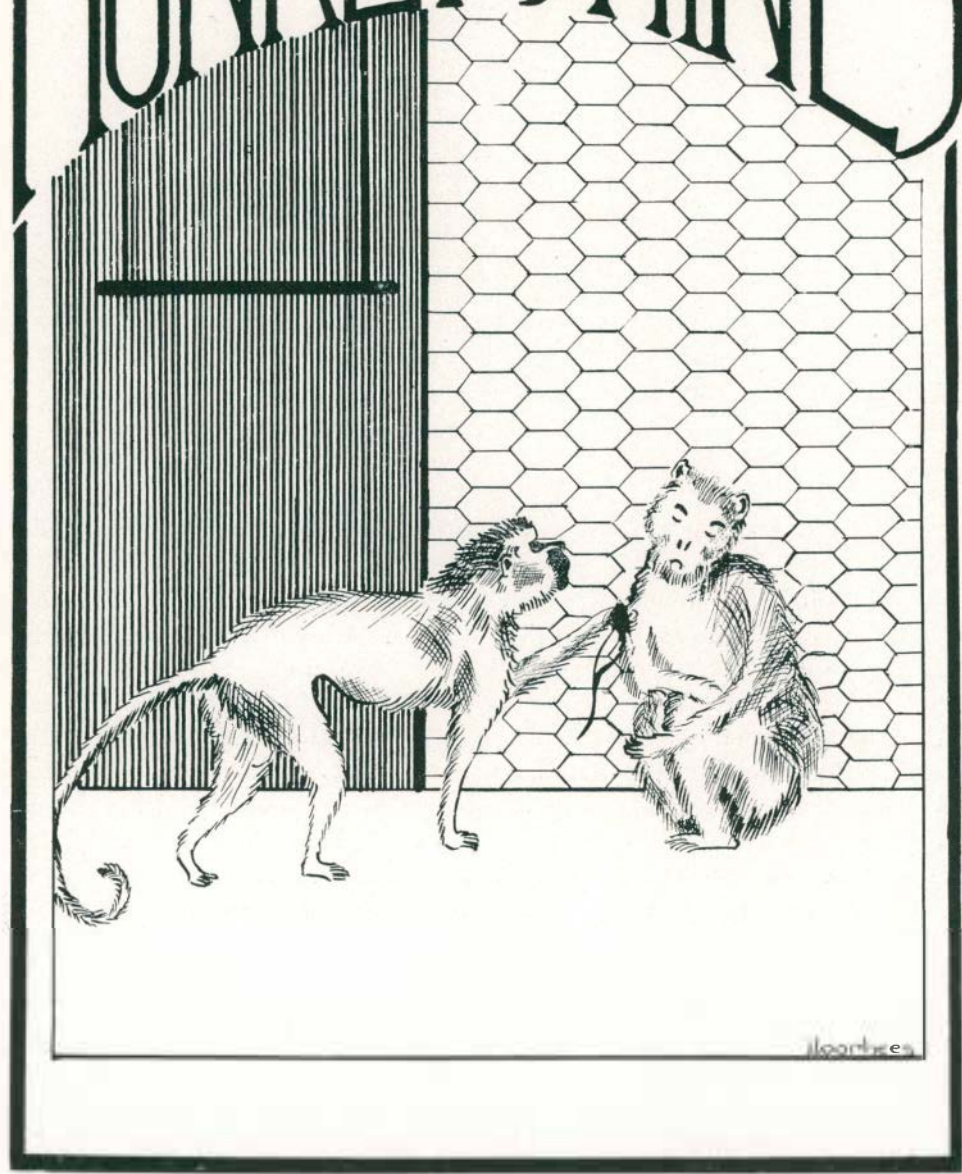



Prelude

BEFORE cracking the multitude of jokes that have been begged, borrowed or stolen from contribs, contemps, and predecessors, we propose to explain something of the nature of the so-called joke, a close study of which explanation will enable anyone but the average Normal student to understand what follows and to distinguish the jokes from the otherwise.

There are several kinds of jokes beside those which, like the mushroom commonly called toadstool, are not at all. Any joke which causes the victim to lose an eye or his life is called a practical joke. This is because it is calculated to terminate his practical utility. We have excluded all such although there are several which will cause the victim to lose his temper and the reader to lose his grouch. "There is nothing new under the sun" in the line of jokes. (Since this was written the Russians have established a republic, the United States has finally solved the U-boat problem—details unpublished, and President McKenny has declared that he has high hope of perfect conduct at general assembly.) An old joke is called a chestnut. This is because we like to bite when it is cracked.

The history of the joke is long and eventful—this is true of most any joke. The first joke was found in the book of Genesis: When the Lord asked Cain, "Why do you not better care for your brother?" Cain replied, "Because I am not able (Abel)." Jokes came into great prominence in Egypt about the time that the pyramids were small enough to be used as hurdles in intercollegiate track meets. It was during a dry season and so they were called dry jokes. Josephus Daniels' navy is the latest dry joke to be unearthed although we expect to be present at the unveiling of another next May.

There are today an even dozen real jokes. The editor of this section is one and the section itself is the other eleven.



QUERY DEPARTMENT

(Any Fool Questions Answered in a Fool Way)

1. We are twin sisters. We plan to go to the seashore this summer. Would a blue serge bathing suit with red trimmings be suitable?—*Ian Auken Twins.*

By no means. Take at least two such suits.

2. Can you tell me the best possible speculative investment?—*Ambitious.*

Buy a faculty assistant at his real value and sell him at his own assessed value. You will multiply your capital.

3. Why does Bink Barnes eat grass while playing baseball?—*Curious.*

The donkey eats thistles—because he is a donkey.

4. Do you intend to use the novel "Normal Boys on the Mexican Border," which I submitted?—*Doc Clyne.*

We regret that your novel is too much in the nature of the "dime novel" to be placed in the hands of the juniors. It is a very clever touch where "Big" John Hartman escapes through the loopholes in Villa's conversation.

5. How can I stop my gas meter? It runs around continually.—*Ed Bremer.*

Chain it to the water pipes. If this fails, turn off the gas.

6. What is the cause of the break of day?—*Scientific Mind.*

The fall of night is accepted as the direct cause of the break of day.

7. How can I double my present salary as a school teacher?—*Alumnus.*

Get married to a school teacher with a good position.

8. Can you give me the recipe for a good tonic? I am all run down and my work is falling behind.—*Dunbrook.*

Try ketchup.

9. I have heard that in Australia there is a kind of sheep that have no noses. How do they smell?—*Gleason.*

Awful.

10. What is the difference between a handsome man about to kiss you and a haunted house?—*Dorothy Willis.*

You can't let a haunted house.

INNOCENCE

"Ernie" Rynearson was a soldier at Grayling for a while last summer. One morning he came rushing up late for parade and stepped hastily into line.

"What are you late for?" snapped the sergeant.

"Parade, sir," was the innocent response.

Locke: I heard a good story in Detroit yesterday and when I got out to Ypsi I couldn't remember it.

Bailey: That was carrying a joke too far.

Russell Rolland: Gee! it looks like rain.

George Rowan: What looks like rain? Ha, Ha! I have you there.

R. R.: Water, you fool.





DEFINITIONS OF LIFE

Lewis Lash: Life is a very serious proposition.

C. Benner: Life is just one darned thing after another.

T. Quick: Life is a struggle that ain't worth living.

Prof. Lyman: Have you proved this proposition?

Ed Smith: Well, proved is rather a strong word, but I can say that I have rendered it highly probable.

Tommy Anderson: Dear, I have asked your mother and she has given her consent.

Bertha Postal: Oh! I am so glad, but won't it be funny to call you papa.

Clarence Reid: Did you kick on the board at the Triangle?

Carpenter: Yes.

Reid: What result?

Carp: They sawed it up and are serving sawdust for breakfast.

Nettie: Isn't it funny how colored people have such an affinity for chicken?

Hettie: Not at all. One is descended from Ham and the other from eggs.

Marie Gallagher: We had three bachelors for dinner today.

Maxine Odell: What queer appetites we develop away from home.

While in Scotland some years ago, Dr. Gorton had need of legal advice. Approaching an intelligent looking old gentleman he asked, "Have you a criminal lawyer in town?" "That we hiv," came the confidentially whispered response, "but we hinna been able to prove it again him yit. He's ower sharp."

WHO'S WHO? (Latest Edition)

The whoest who of all the who is the one who has the ordinary common sense and foresight to settle up for his Aurora.

Teacher: Every creature is here for a purpose. Now what do we learn from the mosquito?

Small Boy: We learn how easy it is to get stung.

Prof. Pearce: Do you think that a girl graduate from this college should go out and get the wages of a man?

Prospective June Bride: It depends on whether she is married to him or not.

Dunny: How can we ever combat the constantly soaring cost of living?

Edwards: We might buy plain (biplane) food.

Tedrow: This school certainly takes an interest in a fellow, doesn't it?

Dey: How's that?

Ted: Why, I was reading in the Normal News that the editor would be very glad to be informed of the deaths of any alumni.

Prof. Downing: They say that Tennyson frequently worked a whole afternoon on one line.

Carter: That's nothing. I know a man that has been working for eight years on a single sentence.

Mr. Ericson: What is the matter? Every time you see a six you call it a two.

Hazen Wilmot: It is a matter of habit. I am used to working in a ladies' shoe store.



POOR DOGGIE

The Super-Six bunch had a little bull pup;
 It ate all the rugs and the furniture up.
 The landlady decreed the poor brute should die,
 And the gang with each other for methods did vie.

The plan Hodge suggested was plainly a cinch,
 It was, "Feed him on rulers—he'll die by the inch."

Bink Barnes had a scheme that surely was cute,
 It was, "Kick his head off—he'll die by the foot."

Dana Wilbee protested, with heart calloused hard,
 "Throw him out in the alley—he'll die by the yard."

"Dewey" Doyle for the junior three of the six,
 Said, "Make him die by the rod—we'll pound him with stick."

Prof. Bowen: Did you take a shower?

Junior: No, sir, is one missing?

OUCH!

It was in the game between the Normal second team and Milan high school. A fast one struck Culver on the head and bounded into the catcher's mitt. The umpire was not attending closely and woke up in time to see the catch. "You're out!" he shouted. "But that ball hit me in the head," shouted the angry Culver. "I didn't see where it hit," said the ump, "but I know the sound of wood."

Office Boy: No, the doctor has gone out to lunch.

Patient: Will he be in after lunch?

Office Boy: Why, no; that is what he went out after.

Lawler: What's the matter? You look worried.

Dunn: I can't decide whether that doll told me I danced like a heifer or a zephyr last night.

Reader: Did you see "Twenty Thousand Leagues Under the Sea?"

Parsons: Yes, but it was too deep for me.



THE HISTORY CHARTS AND FOLDING-TOP DESKS IN ROOM 49 LEAD THEMSELVES ADMIRABLY TO PURPOSES OF SAFETY FIRST DRILLS NECESSITATED BY BLASTING OPERATIONS ON THE SITE OF THE NEW ADMINISTRATION BUILDING.



SLEEPY?

Maten Ben Rathbun—
May his head decrease—
Awoke in class from a deep dream of
peace
And lo! spoke out to wise Professor
Peet
And said, "If one should ask me had I
taken Chem,
What answer should I have to make to
them?"
Professor Peet made answer, not a little
vexed,
"Answer you took it last term, this
term, and the next."

"I may stick around now," said the
tree, "but I leave in the spring."

First Student: Horrors! It hap-
pened twice in six weeks.

Second Student: What? A railroad
wreck?

First Student: No! Herbert Dun-
brook walked the whole width of Cros-
street alone.

Second Student: What did you do?

First Student: Called up the Dean
and she said, "The lady in question was
out of town by permission."

D. S. Girl: The paper says that
nitrates are higher.

Practical Mind: What do I care—
I never telegraph anywhere.

While boating on the Huron's stream

I saw the river's arm
Steal gently 'round a neck of land
To keep its shoulder warm.

This made me jealous as could be—

It really made me sore,
And so I paddled toward the land
And closely hugged the shore.

Cavanaugh: I don't believe the
Chinese Republic will ever be a success.

Davis: No. Their last president
was poisoned and their new president is
Hung.

A CLEVER TOUCH

Dear Father, once you said, "My son,
To manhood you have grown;
Make others trust you, trust yourself,
And learn to stand alone."

Now, Father, soon I graduate,
And those who long have shown
How well they trust me want their pay,
And I can stand a loan.

Dana Wilbee (sadly): When I was
a small boy I was left an orphan.

Ruth Prosser: Oh! and what did
you do with it?

Daale Jones: What made the tower
of Pisa lean?

Jerry Sherzer: If I knew, I'd try it.

He: She has such an air of refine-
ment.

She: Yes. Her father is an oil
salesman.

McMurray: I have a friend that
suffers terribly from the heat.

McClear: Where does he live?

McMurray: He isn't living.

Aurora Editor: Yes, we have decided
to use your poem.

Student Poet: Then I suppose you
will remunerate me according to your
regular tariff.

Aurora Editor: Yes, poetry is on the
free list.

Ponton: The audience was very
enthusiastic about my oration. When
I got thru they yelled, "Fine! fine!"

Hubbard: It is a good thing you
stopped when you did. If you had
kept on any longer they would have
shouted, "Imprisonment!"

Dunk Lawler: Yes, I have played
ball a great deal. I am really quite
adept at both batting and fielding.

Landlady (in the wings): Let's see
you make a home run.



Aurora



1917

Aurora



A Pressing Job



Jo + Andy



"N" Men at the Front



Look Pleasant



Carp + Bob



Moonlight



Our Photographer



Look Girls!



Siz "As"



Pals



Port



Students



On the Job



A Load



To the Farm



OUR BAND

When we hear our new band play,
We wonder how they dare.
But then you see they have the right
Because they rent the air.

John Hubbard: I should think—
Prof. McKay: Very true, you should.

The Dean: You were out after ten
last night.

Guilty One: You are mistaken. I
was out after only one.

Spencer Smith: Say, what'll you take
to shave?

"Tim" Crowe: A razor—what do
you take?

Clif Crane: Good morning, have
you used Pear's soap?

Jim Spencer: No, I am not rooming
with Pear any more.

Jimmie Hole was reading a new
magazine in the library when he came
upon some uncut pages. He regarded
the phenomenon for a moment, then
turned to Fred Bates: "Say, Fred,
how did they ever get the printing in
there, anyway?"

Russ Reader is experimenting down
in the home cellar. He expects to pro-
duce a new motor car with parts inter-
changeable with those of his watch.

Janet Purser: Do you like bow-
legged men?

Ruth Prosser: I think it gives them
such an arch look.

"As I was coming across the bridge
the other night," said "Tim" Crowe,
"I met Bob Engleman, 'Hello, Bob!' I
called. 'Hello, Jack,' he answered.
'Jack,' I repeated, 'That isn't my
name.' 'And mine's not Bob,' he
answered. With that both took another
look and sure enough it was neither of
us."

AFTER THE ART CLUB PARTY

Helene Janes (on the telephone):
Have you any idea where I could have
left my party bag?

Russ Paisley: No—oh say, did you
look under the chair on the front porch?

"Podge" Hollway: Prof. Pray has
been teaching here a long time, hasn't
he?

Gilson: Yes, when he came he called
his course "Lectures Upon Current
Events." Now he calls it "Studies in
Medieval History."

Prof. Peet: If you crush a lump of
sugar between your teeth an electric
spark may be seen.

Junior: But how can you see it if
the mouth is closed?

Prof. Peet: With the eye teeth, per-
haps.

Latin Student: Caesar sic decat in
de curne gesse lictum. (Translating)
Caesar sicked the cat on the cur and I
guess he licked him.

Miss Carey: Time is never wasted
list'ning to the trees.

Notorious Fusser: I haven't my
composition ready.

Miss Carey: Out last night?

N. F.: Just up the river—list'ning
to the trees.

Professor: How dare you swear be-
fore me?

Student: How was I to know that
you wanted to swear first?

Jesse Watson: Why is Boyle's Law
like love?

Ed Smith: Because the lower the
gas the higher the pressure.

Lash: Is this hotel run on the
European plan?

Waiter: What do you mean?

Lash: Furious charges, trouble over
boarders, and censored communication.





APPLIED CHEMISTRY

Given: A sheet of paper. To prove:
That it is a lazy dog.

1. A sheet of paper is an ink-lined plane.
2. An inclined plane is a slope up.
3. A slow pup is a lazy dog.

Therefore a sheet of paper is a lazy dog.—*Q. E. D.*

Dr. Gorton: It does not hurt one to fall, it is the sudden stop.

Dr. Strong: Give me an example of stable equilibrium.

Louis Lash: A horse standing while asleep.

Junior: With all the fighting in Europe, I wonder when the soldiers get any sleep.

Senior: Oh, they steal a little now and then from their knapsacks.

Doc Clyne: Who taught you to two-step?

Clarence Umphrey: My two step-sister.

"Zeek" Kent was having a minister one day when the razor slipped and inflicted a gash upon the reverend one's chin. Thinking the tonsorial artist intoxicated, he said: "You see, my good man, what drink will do?" "Yes," replied "Zeek," "it does make the skin tender."

Mother: What is a football coach, father?

Father: The ambulance, I suppose.

News from the front: General Haig will Arras the Germans until they Argonne.

Student Teacher: Who was born in Bethlehem?

Training School Product: Charles M. Schwab.

DO YOU KNOW?

Where can a man buy a cap for his knee,

Or a key for the lock of his hair?

Can his eyes be called an academy

Because there are pupils there?

What gems are set in the crown of his head?

Who travels the bridge of his nose?

Can he use in shingling the roof of his mouth

The nail on the tips of his toes?

Can the crook of his elbow be sent to jail,

And if so what did it do?

Where does he sharpen his shoulder blades?

I am sure I don't know—do you?

Prof. Lyman: Mr. Sherzer, how would you work problem 48?

Jerry (who has been boning on chemistry): If I were to work it, I would have to do it by chemistry.

Prof. Lyman: That might be all right, Mr. Sherzer, but your result would be very likely to explode.

Agent: Can't I take your order for one of our encyclopedias?

Mr. Lawson: No, I guess not. I might be able to use it a few times, but my son, George, will be home from college in June.

Mr. Scriber: Claude, my son, are you first in anything at school?

"Ducky": Yes, father! First out of the class room when the bell rings.

Hotel Clerk: Just sign your name, please. The other guests would like to register.

Homer Carter: Don't you try to hurry me, young man. I don't ever sign anything that I haven't read carefully.

Pat: An phwat is a chafing dish?

Mike: Whist! It's a frying pan that's got into society.







SYLLOGISTIC REASONING

(According to Henry Seinen)

A poor recitation is better than nothing.

Nothing is better than a good recitation.

Therefore a poor recitation is better than a good one.

C. Benner (on telephone): You'll have to come and get me. I've turned turtle.

Wiedman's Garage (answering): You want the aquarium. This is a garage.

Bill Dunn: I can never go to war. I'm too big.

Jimmie Hole: Why they want big men in the army.

Bill Dunn: Get out, I've just been reading where a soldier went to sleep on his watch.

"Bob" to Esther Thompson: You could marry me without changing your name, couldn't you, Esther?

Esther: Yes, "Bob," but I'd have to change my mind first.

Recruiting Officer: Sorry I must reject you on account of your teeth.

Dr. Smith: Man, you're making a grave mistake. I'm not wanting to bite the Germans, I'm wanting to shoot 'em.

As the celebrated soprano began to sing Lindow became greatly excited over the gesticulation of the orchestra conductor.

Grace, what's that man shaking his stick at her for? he demanded indignantly.

Sh-h! He's not shaking his stick at her.

Lindow: Then what in thunder is she hollering for?

Lawson: Why do you work so hard?

J. Palmer: I'm too nervous to steal.

SELF-GOVERNMENT

Now C. P. has a sister who
Said that her aunt's son's butler knew
From a Keeper's son at the New York
zoo

Who had talked to a woman who used
to "do"

For the Alderman's folks at Kalama-
zoo—

A family of thirty-two—
Who had it from one called Pettigrew
Of the sub-department of Gas and Glue
Who heard the tale from a man he
knew

Who once had owned "The Rusty
Screw"

And met a co-ed in passing thru
From Cadillac Square to Timbuctoo
Who remembered it from a billet doux
Her mother sent to a Russian Jew
Who told him that his cousin knew—
At any rate with a guest or two—
What the Student Council was going
to do.

Miss Collins (in junior composition):
Can you hear me when I sit down?

You can always tell a member of the
Suffrage Club, but you can't tell her
much.—*J. Palmer Lindow.*

Some people are naturally foolish.
Others fall in love.—*George Parsons.*

College is like small-pox. You may
get over it but you'll never look the
same.—*Hewitt M. Smith.*

Camp life is just one canned thing
after another.—*"Peg" Watkins.*

When all of the jokes are written,
And all of the stories are told,
What shall we do? sighed Pessimist
As tears from his eyelid rolled.

What shall we do? grinned Optimist,
Just what we've done before,
We'll change them around a little bit,
And grind them out once more.





Miller

thanks the students
for their patronage
in the past and
whenever they are
in need of more
photographs invites
them to his new
studio, Washington
street at Pearl

*The fact that members of the
student body have given me
the following business title
speaks for itself:*

*“The Students’
Photographer”*

BAKER

Over Post Office

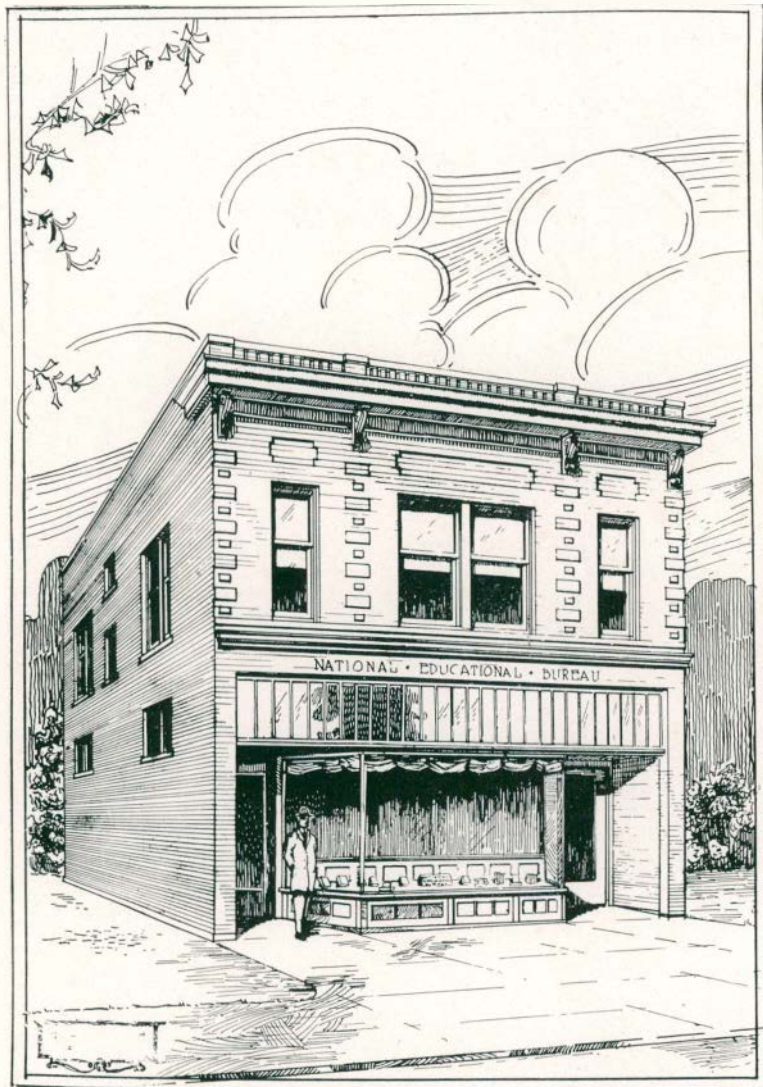

WE wish to thank you for the splendid trade you have given us during the past year. Save our cash register receipts, bring them to us when you have received five dollars' worth or more, and receive for them three per cent in cash or trade. Our prices are the most reasonable and you will share our profits by saving our cash register receipts.

DUDLEY'S
THE COLLEGE SUPPLY STORE
YPSILANTI, MICHIGAN

When you are looking for a good position, do not forget the National Educational Bureau can place you. After you are teaching a year or two, you may wish a change, so do not forget to write us your wishes.

National Educational Bureau,

Ypsilanti, Michigan

Michigan State Normal College

FOUNDED IN 1852

*High School Graduation Required
for Admission*

EDUCATIONAL PLANT:

Campus of 45 acres.
Seven buildings with modern equipment.
Training School, including Elementary and High School Departments.

CERTIFICATES AND DEGREES:

Life Certificate on completion of Two Years' Course.
B. Pd. Degree on completion of Three Years' Course.
A. B. (in education) Degree on completion of Four Years' Course.

SPECIAL COURSES:

Household Arts—Three Years' Course, Life Certificate.
Kindergarten—Two Years' Course, Life Certificate.
Physical Education—Two and Three Years' Course, Life Certificate.
Public School Music—Two and Three Years' Course, Life Certificate.
Drawing and Manual Arts—Two Years' Course, Life Certificate.
Commercial—(In connection with accredited Business Colleges) Two
Years' Course, Life Certificate.

*Normal College Conservatory of Music Offers Courses in
Voice, Piano, Organ and Violin*

WRITE FOR CATALOGUE

C. P. STEIMLE, *SECRETARY, REGISTRAR*
YPSILANTI, MICHIGAN

*Express the Personality
of your School*

*Address Service
Department
for booklet
"Personality in
College Annuals"*

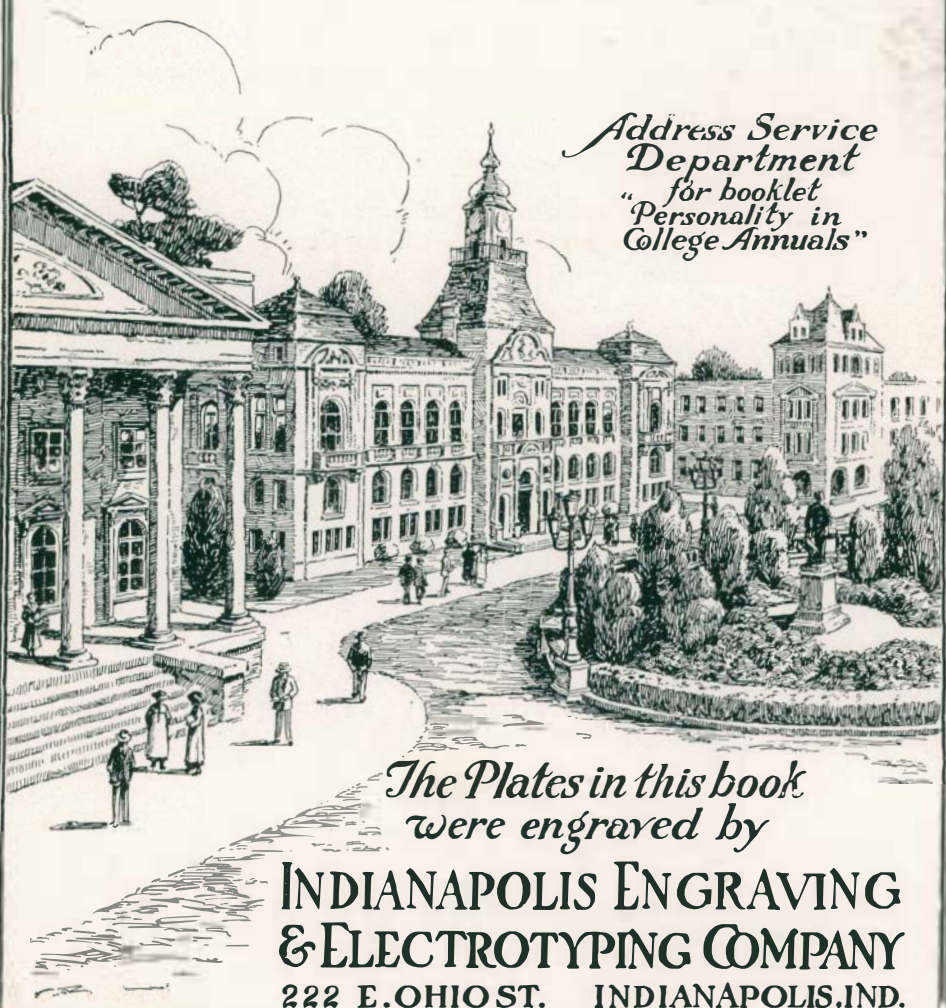

*The Plates in this book
were engraved by*
**INDIANAPOLIS ENGRAVING
& ELECTROTYPING COMPANY**
222 E. OHIO ST. INDIANAPOLIS, IND.

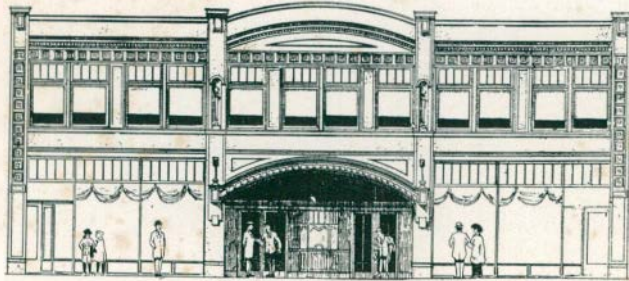

Martha Washington Theatre

THE HOME OF THE BEST
IN PHOTOPLAY



FINIS