

Published by the Sophomore Class of the Michigan State Normal
College, Ypsilanti, Mich.

AGNES E. DODGE Editor in Chief

JAMES R. BREakey JR. Business Manager

VOLUME 25

Contents

Administration
Faculty

Classes
Degree
Sophomore
Freshman

Campusity

Campus Activities
General Organizations
Sororities
Fraternities

Athletics

Foreword

To present the life of the Michigan State Normal College; to honor the good fellowship existing between the Faculty and the Student body; to make this a book of memories; this has been our aim. In so far as we have succeeded, we owe a debt of gratitude to those who have given their time and thought to help work out the various departments.



FOR THE
LOVE OF THEIR
COUNTRY

F MARTINI

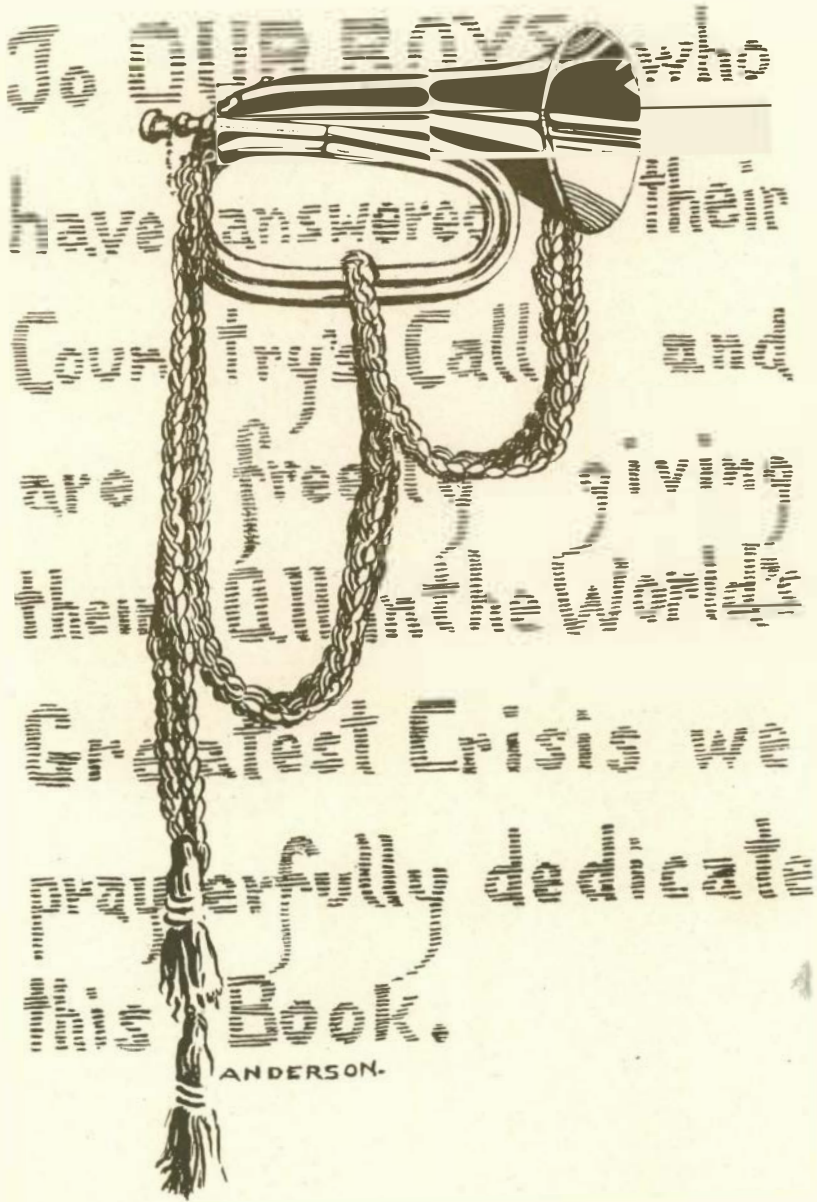



NCFMAL HALL.



SCIENCE HALL



RED CROSS GAUZE ROOMS

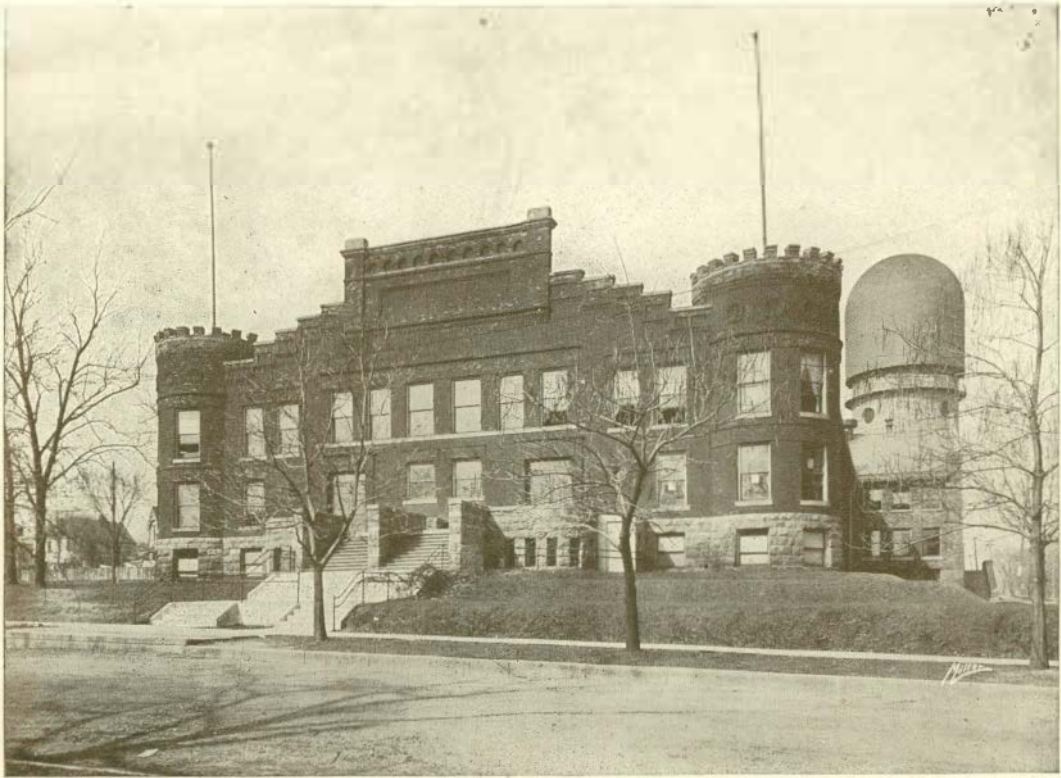

GYMNASIUM



HURON RIVER



RIVERBRINK IN WINTER

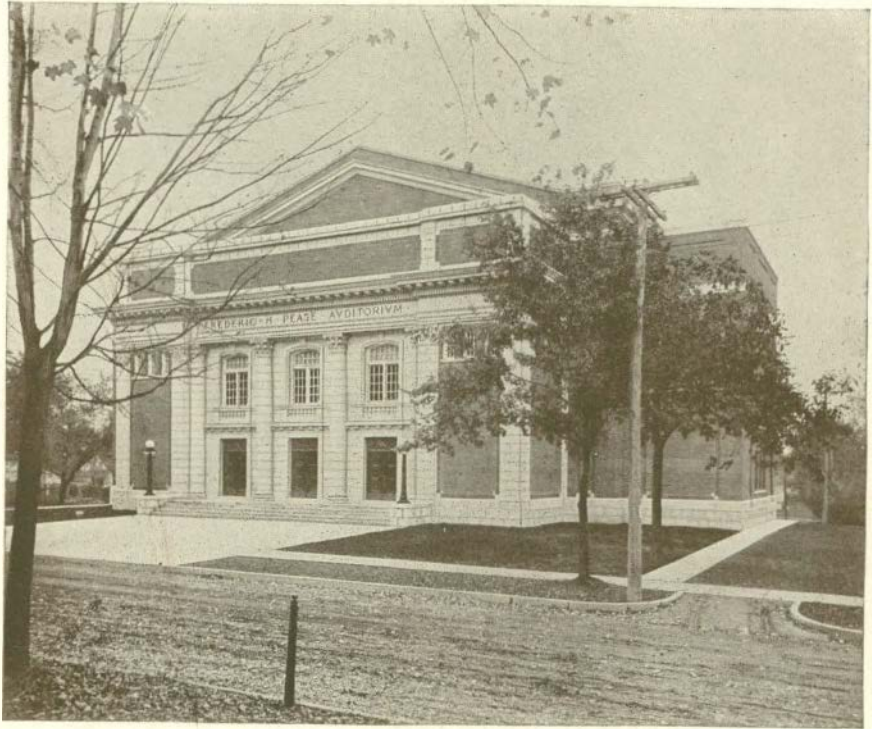

AUDITORIUM

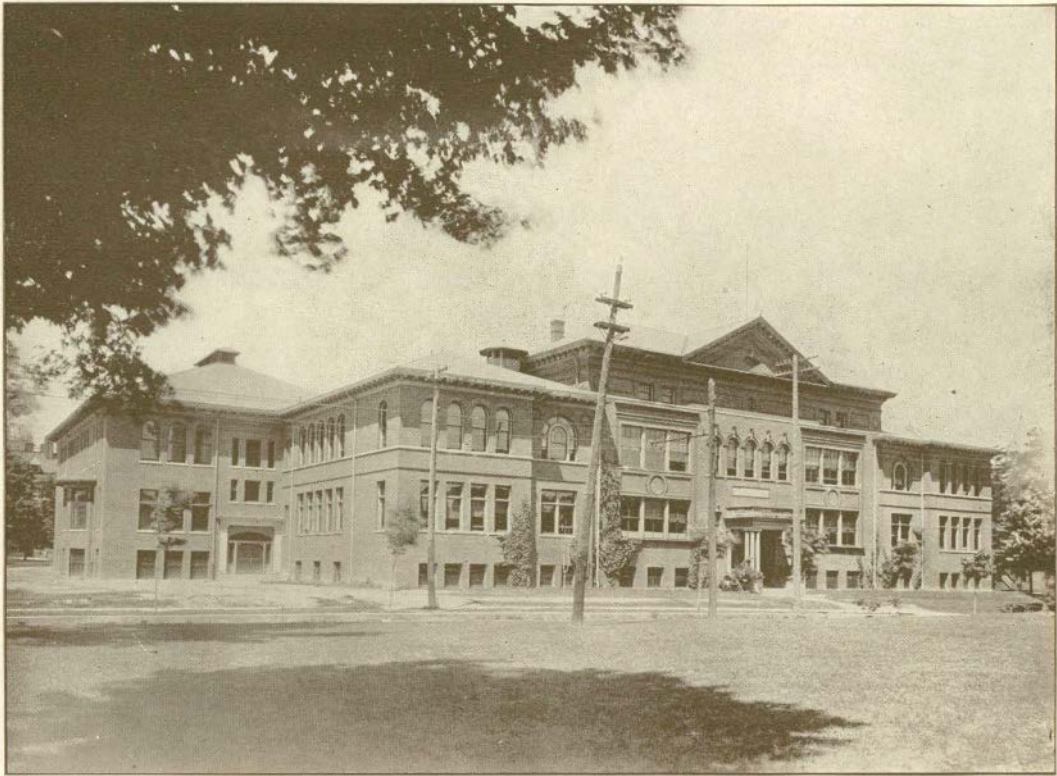

TRAINING SCHOOL

In memory and appreciation
of the Kindly Life and Char-
acter of our most respected

Dr. Lewis Jones,

we, the members of the Soph-
omore Class, dedicate this
page.



State Board of Education

HON. FRANK CODYPresidentDetroit
HON. THOMAS E. JOHNSON.....Vice-PresidentColdwater
HON. FRED A. JEFFERS.....TreasurerPainedale
HON. FRED L. KEELER.....SecretaryLansing
Superintendent of Public Instruction...HON. FRED L. KEELER

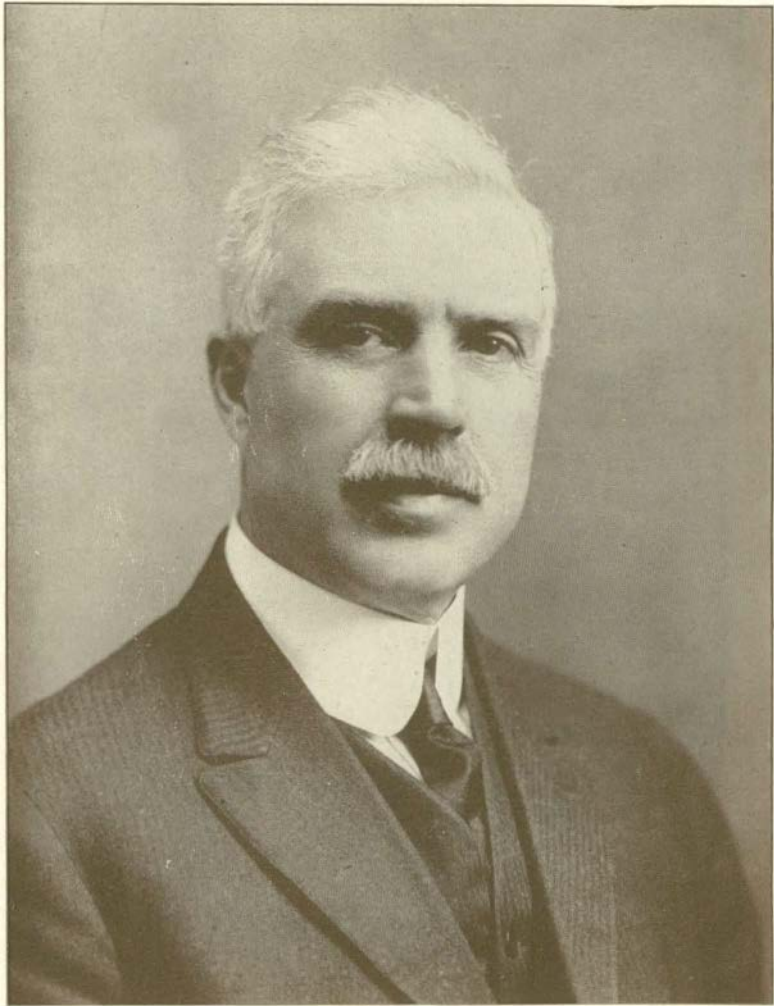

PRESIDENT CHARLES McKENNY



MARION B. WHITE

Dean of Women

Student Council 1917-1918

DEGREE CLASS

EUGENE CRITTENDEN
EDNA GEIGER
BEATRICE GAWN
E. M. CONKLIN

SOPHOMORE CLASS

WILDA BAYE
AGNES DODGE
EDITII GLASS
HARRIET VAN AKEN
MYRTELLE ROGERS
RUSSELL GEE
GEORGE ROWAN

FRESHMAN CLASS

OWEN J. CLEARY
LAWRENCE DEBOER

HAMET HOOD
MARION HALSTEAD

Y. W. C. A.

MARGUERITE WATKINS
MARY BROBST

Y. M. C. A.

RUSSELL KENT

MEN'S UNION

DALE J. CROWE

SELF-GOVERNMENT ASSOCIATION

IVALEEN HOUGH

NORMAL NEWS

JOHN HUBBARD

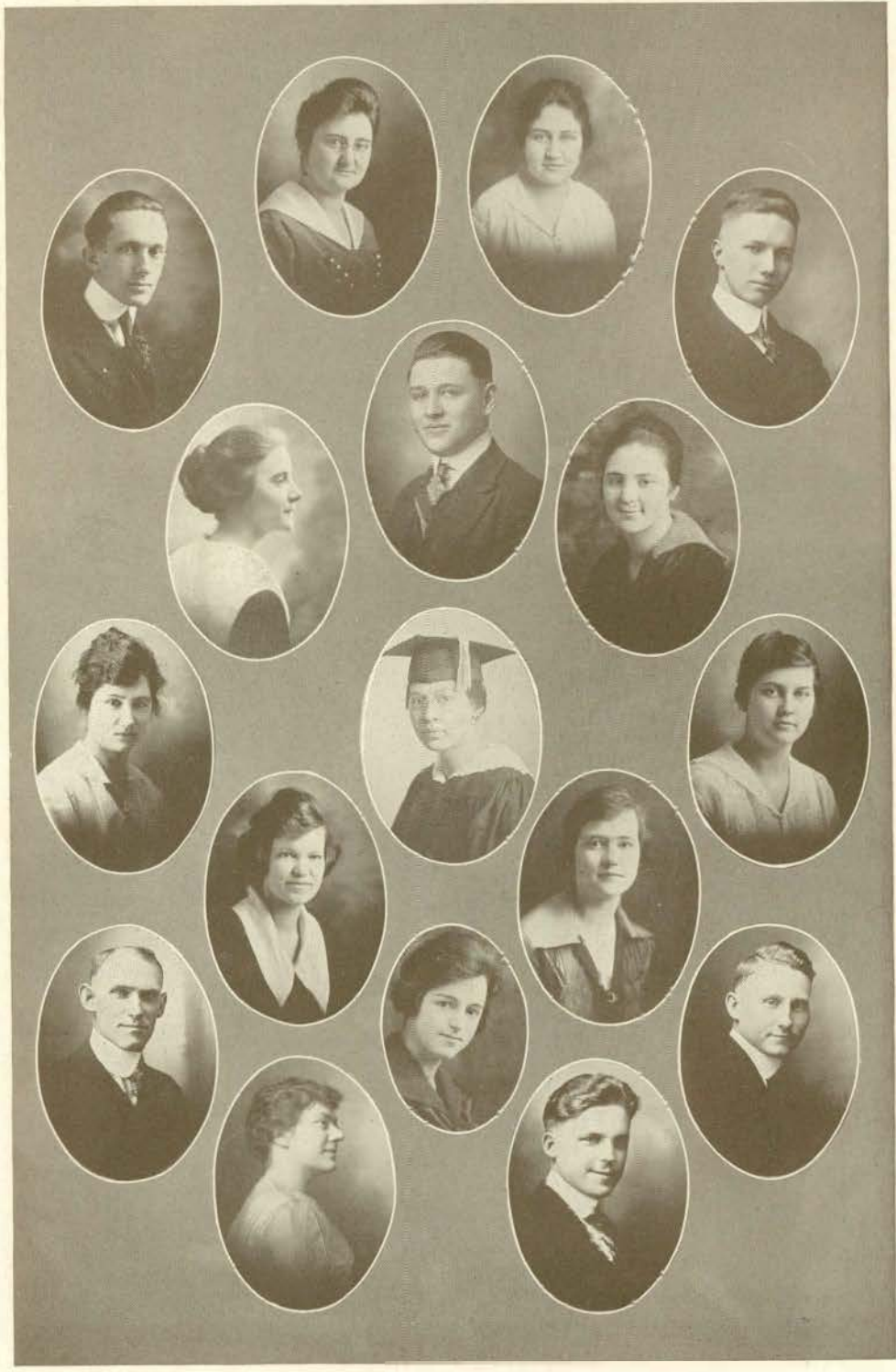



FACULTY

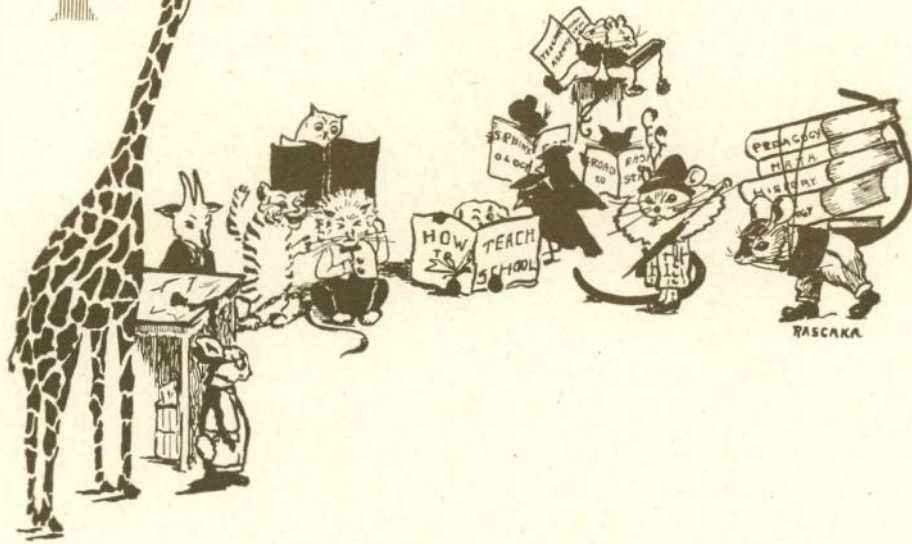

Faculty

CHARLES MCKENNY, LL.D. *President*
CLEMENS P. STEIMLE, A.B. *Secretary-Registrar*
MARION B. WHITE, Ph.D. *Dean of Women*

CHEMISTRY

BERT W. PEET, M.S.
Professor of Chemistry.
ALVIN STRICKLER, M.S.
Assistant Professor of Chemistry.
EUGENE CRITTENDEN
Assistant in Chemical Laboratory.

EDUCATION

CHARLES O. HOYT, Ph.D.
Professor of Philosophy and Education.
SAMUEL B. LAIRD, A.M.
Professor of Psychology and Logic.
NATHAN A. HARVEY, Ph.D.
Professor of Pedagogy.
HENRY C. LOTT, A.M., M.Pd.
Professor of Psychology.
HORACE Z. WILBER, A.M.
Associate Professor of Philosophy and Education.
CHARLES M. ELLIOTT, A.M.
Assistant Professor of Psychology.

ENGLISH

FLORUS A. BARBOUR, A.M.
Professor of English.
ALMA BLOUNT, Ph.D.
Associate Professor of English.
ABIGAIL PEARCE, A.M.
Associate Professor of English.
ESTELLE DOWNING, A.M.
Associate Professor of Rhetoric.
EMELYN E. GARDNER, A.M.
Associate Professor of English.
ELIZABETH CAREY, A.M.
Instructor in English.
ELIZABETH K. WILSON, A.M.
Instructor in English.
VIDA COLLINS, A.M.
Instructor in English.

EXPRESSION

J. STUART LATHERS, A.M.
Professor of Reading and Oratory.
FREDERICK B. MCKAY, A.B.
Associate Professor of Reading and Oratory.
IDA G. HINTZ, A.B.
Instructor in Reading.

FINE ARTS

BERTHA GOODISON
Assistant Professor of Art.
LOTA H. GARNER
Instructor in Art.
LIDA CLARK
Instructor in Art.
H. ETHEL CHILDS
Instructor in Art.
FLORENCE COOPER,
Instructor in Art.

GEOGRAPHY

MARK JEFFERSON, A.M.
Professor of Geography.
GENEVIEVE CLARK, A.B.
Instructor in Geography.
RUTH HANSEN
Assistant in Geography.

HISTORY AND SOCIAL SCIENCE

CARL E. PRAY, A.M.
Professor of History.
MARY B. PUTNAM, M.Pd.
Associate Professor of Political Economy.
BERTHA G. BUELL, A.M.
Assistant Professor of History.
BESSIE LEACH PRIDDY, Ph.D.
Assistant Professor of History.
FLORENCE B. SHULTES, B.Pd.
Instructor in History.

HOUSEHOLD ARTS

MARTHA H. FRENCH, A.B.
Assistant Professor of Household Arts.
EDITH BLACKMAN, B.S.
Assistant Professor of Household Arts.
INEZ RUTHERFORD
Instructor in Household Arts.
RUTH TUCKER
Instructor in Household Arts.

INDUSTRIAL ARTS

ALICE I. BOARDMAN
Assistant Professor of Industrial Art.
MARY E. HATTON
Instructor in Manual Training.
ALVIN E. YOUNGQUIST
Instructor in Manual Training.
FLORENCE COOPER
Instructor in Manual Training.

KINDERGARTEN

DIMON H. ROBERTS, A.M.
Advisory Head.
EDITH ADAMS, M.Pd.
Supervisor of Kindergarten.
SARA LEWIS
Assistant in Kindergarten.

LATIN

BENJAMIN L. D'Ooge, A.M.
Professor of Ancient Languages.
ORLAND O. NORRIS, A.B.
Assistant Professor of Latin.
CLARA JANET ALLISON, A.B.
Instructor in Latin.

MATHEMATICS

ELMER A. LYMAN, A.B., LL.D.
Professor of Mathematics.
MARION B. WHITE, Ph.D.
Associate Professor of Mathematics.
ARTHUR G. ERICKSON, A.B.
Assistant Professor of Mathematics.
ADA A. NORTON, Ph.M.
Assistant Professor of Mathematics
JANE L. MATTESON, A.B.
Instructor in Mathematics.
J. W. BALDWIN, A.M.
Instructor in Mathematics.

MODERN LANGUAGES

RICHARD CLYDE FORD, Ph.D.
Professor of Modern Languages.
JOHANNA ALPERMANN, A.M.
Assistant Professor in Modern Languages.
ELLEN DWYER, A.B.
Instructor in Modern Languages.

MUSIC

FREDERICK ALEXANDER, A.B.
Director of Conservatory of Music.
CLYDE E. FOSTER
Assistant Professor of Music.
ALICE LOWDEN
Instructor in Music.
CARL LINDEGREN
Instructor in Music.
GRETA FORTE
Instructor in Music.
GOLDA CONNELL HOGUE
Assistant in Music.
MARGARET DENLEY
Assistant in Music.

NATURAL SCIENCE

WILLIAM H. SHERZER, M.S. Ph.D.
Professor of Natural Science.
MARY A. GODDARD, B.S.
Associate Professor of Botany.
BERTRAM G. SMITH, Ph.D.
Associate Professor of Zoology.
JESSIE PHELPS, M.S.
Associate Professor of Physiology.
FLORENCE BLACKBURN
Assistant.
MARIAN BILLBOROUGH
Assistant.

PENMANSHIP

LLOYD WALKER, A.B.
Instructor in Penmanship.

PHYSICAL EDUCATION

WILBUR P. BOWEN, M.S.
Professor of Physical Education.
FANNIE CHEEVER BURTON, M.Pd.
Associate Professor of Physical Education.
PAUL B. SAMPSON, M.P.E.
Associate Professor of Physical Education.

ELTON RYNEARSON
Athletic Coach.
IRENE O. CLARK, B. Pd.
Instructor in Physical Education.
CRYSTAL WORNER, A.B.
Assistant Professor in Physical Education.
RACHEL TOIVONEN, B.Pd.
Assistant in Physical Education.
CHLOE TODD, B. Pd.
Assistant in Physical Education.
MABEL BACON, A.B.
Assistant in Physical Education.

PHYSICAL SCIENCES

EDWIN A. STRONG, A.M. LL.D.
Professor Emeritus of Physical Science.
FREDERICK R. GORTON, Ph.D.
Professor of Physics.

TRAINING DEPARTMENT

DIMON H. ROBERTS, A.M.
Superintendent of Training School.
FREDERICK M. GREENSTREET, A.B.
Principal of High School.
VINORA BEAL, A.M.
Assistant in High School Department.
META DANIEL, A.B.
Assistant in High School Department.
IVALEEN HOUGH
Assistant in High School Department.
SARA LEWIS
Training Teacher, Kindergarten.
MARGARET WISE,
Training Teacher, First Grade.
ADELLA JACKSON, M.Pd.
Training Teacher, Second Grade.
ELIZABETH McCRIKETT,
Training Teacher, Third Grade.
MARGARET COOPER, A.M.
Training Teacher, Fourth Grade.
ELLA WILSON, A.B.
Training Teacher, Fifth Grade.
MABEL WOMBAUGH, Ph.B.
Training Teacher, Sixth Grade.
ANNA FIELD, A.M.
Training Teacher, Seventh Grade.
SUSAN TINTON, B.S.
Training Teacher, Eighth Grade.
GRACE I. ERB
Training Teacher, Open Air Department.

LIBRARY STAFF

GENEVIEVE M. WALTON, A.M.
Head Librarian.
ELSIE V. ANDREWS, A.B.
Reference Librarian.
ELIZABETH F. HIMPSON
DONNA SULLIVAN, A.B.
WINIFRED DAVIS
HAZEL BACHELER, A.B.
FREDA L. GARRET, A.B.
GRACE E. HAUGHTON, A.B.
GLENADINE C. SNOW, B.S.
Medical Examiner.
MATILDA W. ROBINSON
Visiting Nurse.

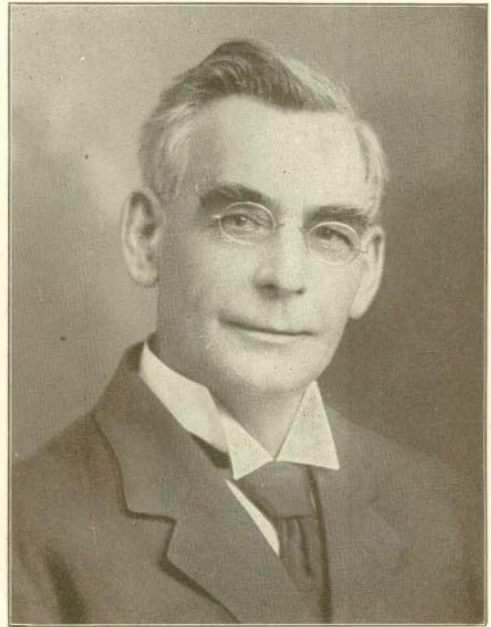
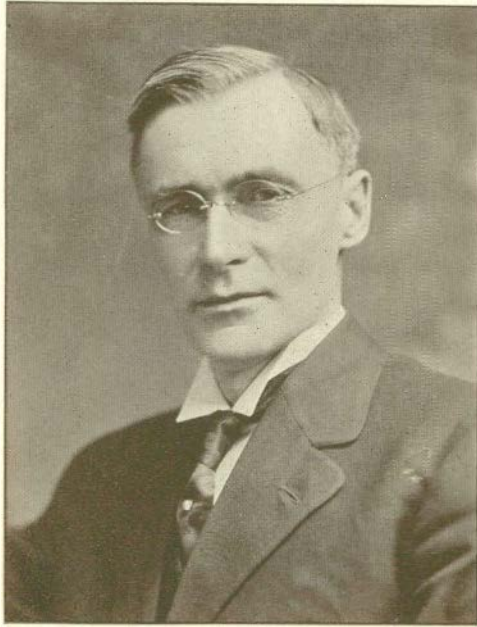

CHARLES O. HOYT, Ph.D.

Professor of Philosophy and Education; Head of Department of Philosophy and Education. A.B., Albion College; Ph.D., Jena.

SAMUEL B. LAIRD, A.M.

Professor of Advanced Psychology and Logic; Head of Department of Psychology. B.Pd., Michigan State Normal College; A.B. and A.M., University of Michigan.

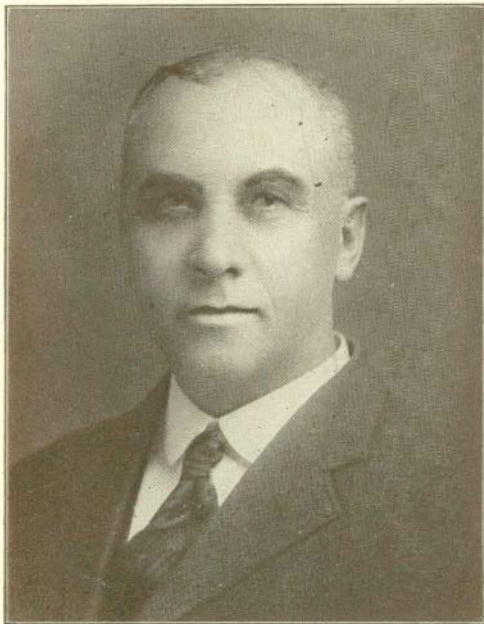

NATHAN A. HARVEY, Ph.D.

Professor of Pedagogy; Head of Department of Pedagogy. Graduate, Illinois Normal University; student, University of Illinois; A.M. and Ph.D., Illinois Wesleyan University.

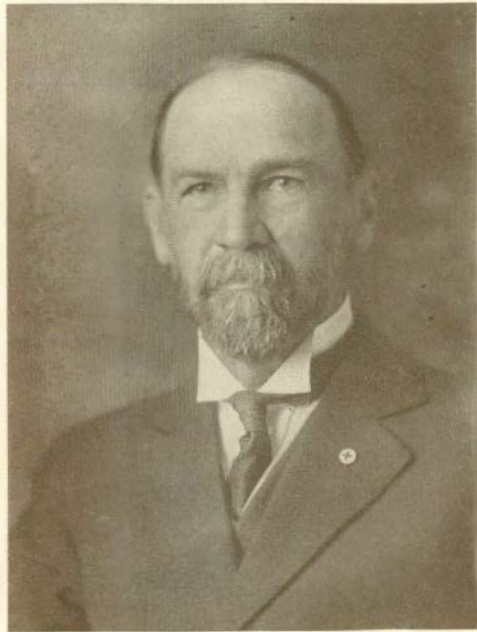
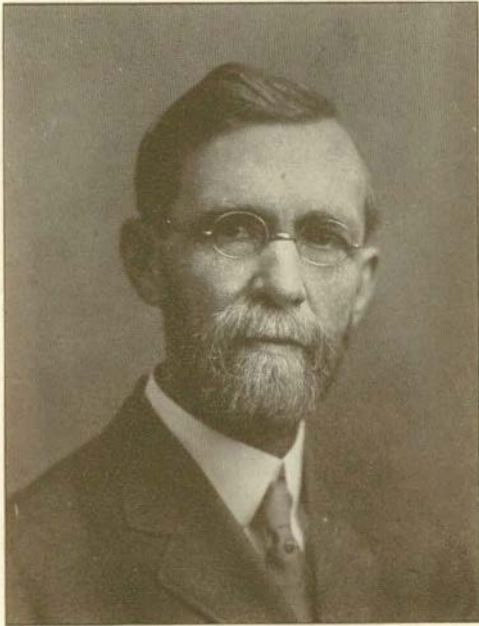

FLORUS A. BARBOUR, A.B., A.M.

Professor of English; Head of Department of English. A.B. and A.M. (Hon.), University of Michigan.

BENJAMIN L. D'OOGÉ, Ph.D.

Professor of Ancient Languages; Head of Department of Ancient Languages. A.B. and A.M., University of Michigan; Ph.D., University of Bonn; American School of Archaeology at Rome and Athens.

RICHARD CLYDE FORD, Ph.D.

Professor of Modern Languages; Head of Department of Modern Languages. Ph.B. and Ph.M., Albion College; Ph.D., University of Munich; graduate student, Albion College; Universities of Freiburg and Munich; research student in Geneva, Paris, London.

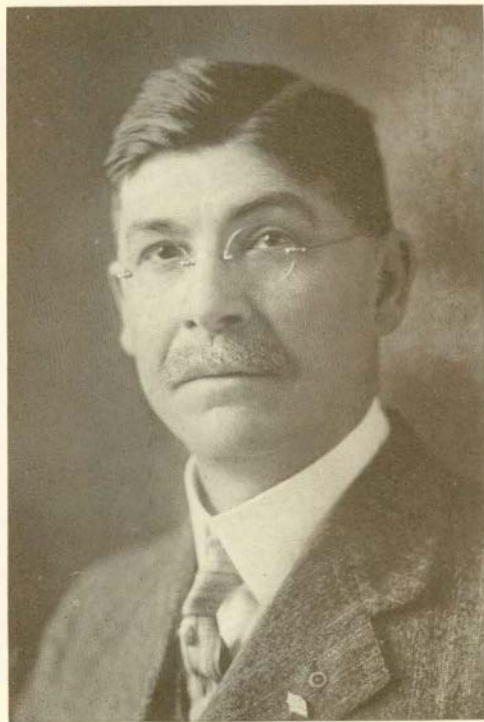

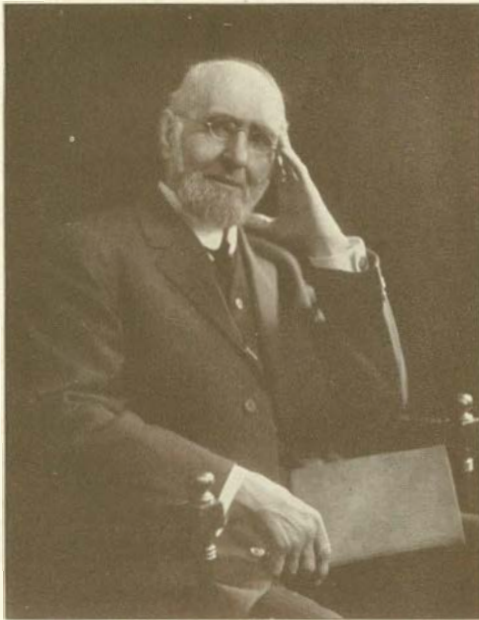

EDWIN A. STRONG, A.M., LL.D.

Professor Emeritus of Physical Science.
A.B., A.M.; Litt.D., Union College.

WILLIAM H. SCHERZER, Ph.D.

Professor of Natural Sciences; Head of Department of Natural Sciences. B.S., M.S. and Ph.D., University of Michigan; Graduate Student, Universities of Michigan and Berlin.

MARK JEFFERSON, A.M.

Professor of Geography; Head of Department of Geography. A.B., Boston University; A.B. and A.M., Harvard; graduate student, Harvard.

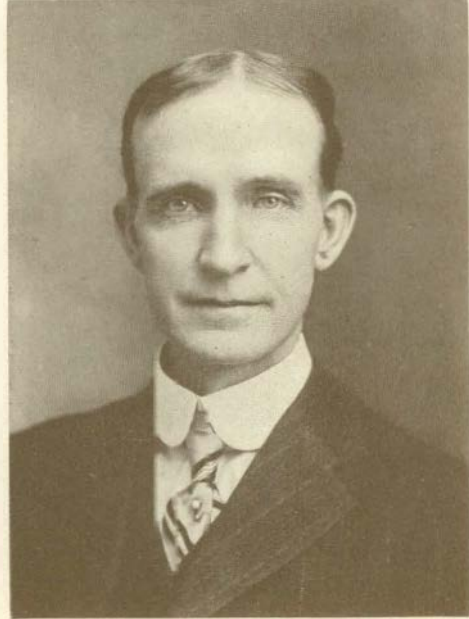
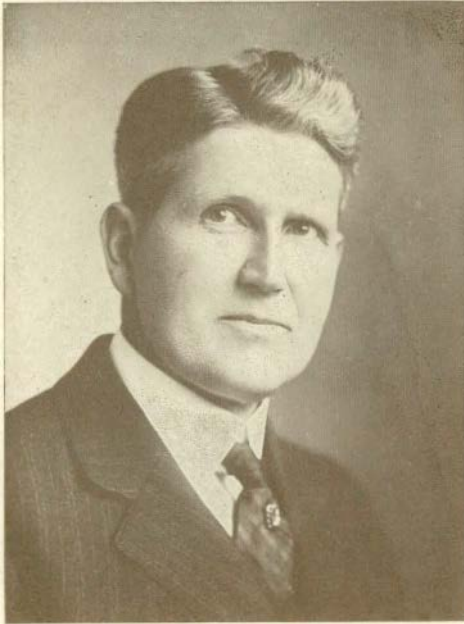

FREDERICK R. GORTON, Ph.D.

Professor of Physics; Head of Department of Physics; B.Pd., Michigan State Normal College; B.S. and A.M., University of Michigan; Ph.D., Berlin.

BERT W. PEET, M.S.

Professor of Chemistry; Head of Department of Chemistry; B.S., Michigan Agricultural College; M.S., University of Michigan; graduate student, University of Michigan and Columbia University.

CARL E. PRAY, A.M.

Professor of History; Head of Department of History. B.L., Olivet College; A.M., University of Wisconsin; graduate student, Harvard and University of Wisconsin.



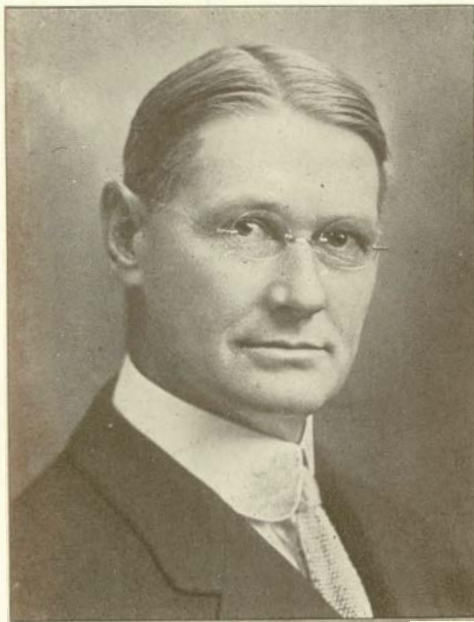

BERTHA GOODISON

Assistant Professor of Art. Graduate, Michigan State Normal College; student, Detroit Art School, Harvard University, Teachers College, Columbia University, Paris, and Florence.

ALICE I. BOARDMAN

Assistant Professor of Industrial Arts. Graduate, Mount Holyoke College and Lloyd Training School, Boston.

ELMER A. LYMAN, A.B., LL.D.

Professor of Mathematics; Head of Department of Mathematics. A.B., University of Michigan; two year graduate study, University of Michigan. LL.D. Berea College, Berea, Kentucky.



FREDERICK ALEXANDER, A.B.

Director of Conservatory of Music. A.B.,
University of Michigan.

CLYDE E. FOSTER

Assistant Professor of Music. Director of
Public School Music. Graduate Holt School
of Music and American Institute of Nor-
mal Method, Boston, Mass.; student with
Marie Hofer, Chicago, and Nelson Burrit,
New York.

DIMON H. ROBERTS, A.M.

Superintendent of Training School. A.B.
and A.M., Amherst College; graduate stu-
dent, University of Colorado and Clark
University.

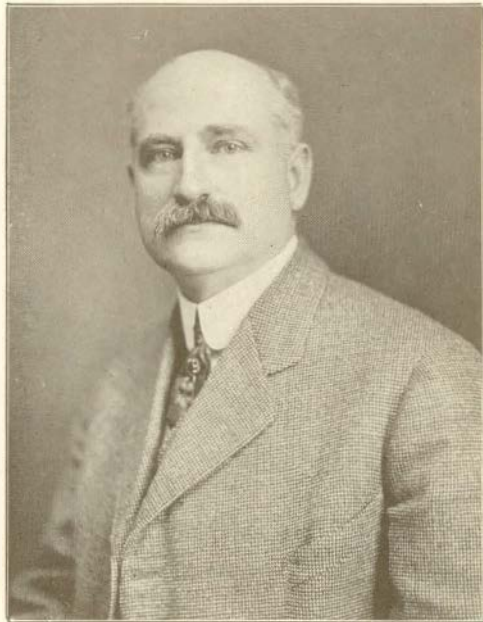

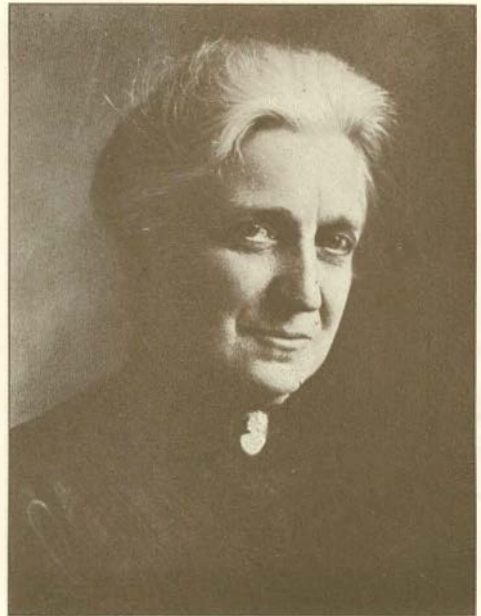

FANNIE CHEEVER BURTON, M.Pd.

Associate Professor of Physical Education. Graduate, Michigan State Normal College; M.Pd. (Hon.), Michigan State Normal College; student, Chautauqua, Harvard, Columbia School of Oratory, University of Utah and Chalif School of Aesthetic Dancing.

GENEVIEVE M. WALTON, A.M.

Head Librarian. A.M., St. Mary's College.

J. STUART LATHERS, A.M.

Professor of Expression; Head of Department of Expression. Graduate, Michigan State Normal College; B.L. and A.M., University of Michigan.



EDITH BLACKMAN, B.S.

Assistant Professor of Household Arts. Graduate, School of Domestic Science, Boston; B.S., Columbia University.

MARTHA H. FRENCH, A.B.

Assistant Professor of Textiles and Clothing. Graduate, Kraus Kindergarten Seminary, New York City, and Oread Institute of Domestic Science and Art; Student at Teachers' College, Columbia University; A.B., Michigan State Normal College.

LLOYD WALKER, A.B.

Instructor in Penmanship. B.Pd. and A.B., Michigan State Normal College.

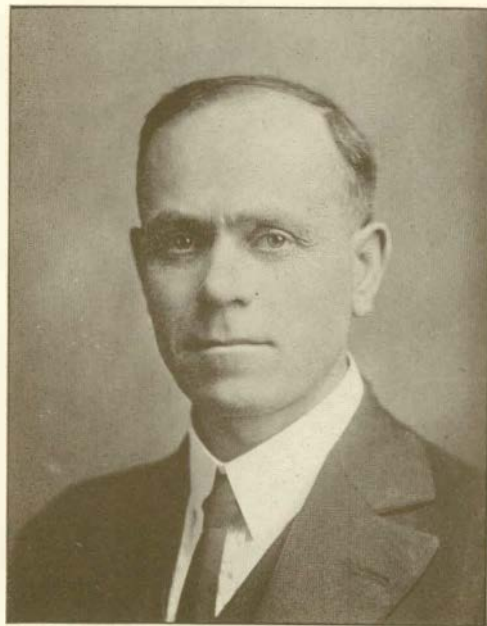



JANE L. MATTESON, A.B.
Instructor in Mathematics.
A.B., Michigan State Normal College; graduate student, University of Michigan and Cornell University.



HORACE Z. WILBER, A.M.
Associate Professor of Philosophy and Education.
A.B., Michigan State Normal College; A. B. and A.M., University of Michigan; graduate student, University of Michigan.



ADELLA JACKSON, M.Pd.
Training Teacher, Second Grade. Student, Chicago University, Clark University; Emerson School of Philosophy, Boston; M.Pd. (Hon.), Michigan State Normal College.



BERTRAM G. SMITH, Ph.D.
Associate Professor of Zoology. Graduate, Pennsylvania State Normal School, Edinboro; A.B., University of Michigan; Ph.D., Columbia University.



MARY A. GODDARD, B.S.
Associate Professor of Botany. B.S., University of Michigan; graduate student, Cold Spring Harbor Biological School, Universities of Wisconsin and Michigan.



ALVIN E. YOUNGQUIST
Instructor in Industrial Arts. Graduate, Michigan State Normal College; student, University of Wisconsin.



JESSIE PHELPS, M.S.
Associate Professor of Physiology. B.S. and M.S., University of Michigan; graduate student, University of Michigan, Chicago, and Marburg.



ARTHUR G. ERICKSON, A.M.
Associate Professor of Mathematics. Graduate, Michigan State Normal College; A.M. University of Michigan.



CLEMENS P. STEIMLE, A.B.
Secretary—Registrar.



PAUL B. SAMPSON, M.P.E.
Associate Professor of Physical Education. M.Di., Iowa State Teacher's College; M.P.E., International Y.M.C.A. College, Springfield, Mass.



JOHANNA ALPERMANN, A.M.
Assistant Professor in Modern Languages. B.Pd. and A.B., Michigan State Normal College; A.M., Columbia University.



GENEVIEVE CLARK, A.B.
Instructor in Geography. A.B., Michigan State Normal College.



SUSAN W. STINSON, B.S.
Training Teacher, Eighth Grade. Graduate, State Normal School, Castine, Maine; B.S., Columbia University.



ELLEN DWYER, A.B.
Instructor in Modern Languages. Graduate, Eastern Illinois State Normal School; A.B. University of Illinois; student, University of Wisconsin.



CLARA JANET ALLISON, A.B.
Instructor in Latin. B.Pd., Michigan State Normal College; A.B. University of Michigan; graduate student, University of California, Columbia University.



FREDERICK B. MCKAY, A.M.
Associate Professor of Public Speaking. Graduate Michigan State Normal College; A.B. and A.M., University of Michigan.



ORLAND O. NORRIS, A.B.
Assistant Professor of Latin. B.Pd. and A.B., Michigan State Normal College; graduate student, University of Michigan and Chicago.



ELIZABETH CAREY, A.M.
Instructor in English. A.B. and A.M., University of Minnesota; graduate student, Chicago University and University of Michigan.



FLORENCE COOPER
Instructor in Art. Graduate Art and Manual Training Course, Teachers' College, Columbia University.



MARY E. HATTON
Instructor in Manual Training. Graduate, Michigan State Normal College; student, Teachers' College, Columbia University.



CRYSTAL WORNER, A.B.
*Assistant Professor of
 Physical Education. A.B.,
 Michigan State Normal Col-
 lege.*



IRENE O. CLARK, B.Pd.
*Supervisor of Physical
 Training. Graduate, Chau-
 tauqua School of Physical
 Education; B.Pd., Michigan
 State Normal College.*



WILBUR P. BOWEN, M.S.
*Professor of Physical Edu-
 cation; Head of Depart-
 ment of Physical Education.
 B.Pd., Michigan State Nor-
 mal College; B.S. and M.S.,
 University of Michigan;
 graduate student, Univer-
 sity of Michigan.*



CHLOE M. TODD
*Assistant in Physical Edu-
 cation.*



RACHEL TOIVONEN
*Assistant in Physical Edu-
 cation. Graduate, Mich-
 igan State Normal College.*



BESSIE LEACH PRIDDY, Ph.D.
Assistant Professor of History. Ph.B. and A.B., Adrian College; A.M., University of Michigan; Ph.D. University of Michigan.



ALVIN STRICKLER, M.S.
Assistant Professor of Chemistry. B.Pd. and A.B., Michigan State Normal College; B.S. and M.S., University of Michigan; graduate student, University of Michigan.



FREDERICK M. GREENSTREET,
 A.B.
Principal of High School,
 A.B. De Pauw University.



META DANIEL, A.B.
Teacher of Natural Science in High School Department. Student, Leland Stanford University; B.Pd. and A.B., Michigan State Normal College.



SARA LEWIS
Assistant in Kindergarten, Graduate, Michigan State Normal College; Student, Teachers' College, Columbia University.



VINORA BEAL, A.M.
Training Teacher of English in High School and Assistant Principal of High School. B.Pd., Michigan State Normal College; B.S., Columbia University; A.M., Columbia University.



In the great struggle in which we are now engaged, the Normal College is represented not only by its boys at the front, but also by two former faculty members, Miss Elinor Strafer and Miss Harriet MacKenzie, who have gone to do their bit. Miss Strafer is a graduate nurse from St. Vincents' Hospital in New York, having completed the course there before she came to our Art Department; so she is well prepared to take up any practical hospital work. At present she is located at Camp Greene, North Carolina, doing the work of a regular army nurse, entirely outside the jurisdiction of the Red Cross. It is understood now that all such nurses are to be given commissions as second lieutenants, but Miss Strafer expects that because of her German name she will not be sent to France. The work in the camps is much less of a physical strain, she tells us, than the training which

the nurses receive in the hospitals; the hours, eight hours on and five hours off, are much less confining. Miss Strafer writes very enthusiastically of the life in the Southern camps; the country itself is lovely in color, and the people there with their prevailing good humor and superb spirit make the work at the hospitals altogether a pleasure.

When Miss MacKenzie first arrived in France her work was all in the canteen, but now she has been transferred and is in general charge of all the women's work in the Y. M. C. A. in one base which includes a huge area in miles and serves thousands and thousands of men. A few extracts from a recent letter will be interesting to us. "I have general responsibility as to the placing of women workers sent, arranging physical conditions under which they live, getting rooms, etc. I also have responsibility for their moral and spiritual welfare and am expected to settle any troubles arising that concern women's work in any way. Then I have to plan to make present work more successful and to arrange new kinds of work to meet new needs and new conditions. Aside from these duties, I have an office at headquarters, where I put in hours seeing people and, quite often, serving tea to aid in relaxing the nerves of the overtired secretaries. I am also responsible for having satisfactory meals served to thirty-five secretaries, hiring the cooks and waitresses and making all necessary arrangements. But perhaps most



taxing of all, I am official hostess and am in general responsible for the running of the Y. M. C. A. officer's club—a huge but beautiful building formerly a hospital, but now rented to the Y. M. C. A. and run as a sort of a hotel and club room for officers of the A. E. F. I also plan to work in one of the huts several nights a week to keep in closest possible touch with conditions and to be able to advise women workers and to understand and improve conditions for work.

The problem of meeting the needs of officers who are under great strain is also an interesting one. It seems hardly like wartime work, but I give a tea and an at-home at the officers' club on alternate Thursday afternoons and evenings. I invite what American women I can find and call on a few French people to invite them each time.

I have been attempting a new kind of work not tried here before. There are remote area and engineer camps where one hundred to one thousand men are stationed and where there is a "Y" secretary but where there cannot be women workers. I've been gathering a small group of women and going out to these camps to be guests at a party. The "Y" secretary arranges that we shall meet with the officers or men and then stay for games of some sort in the evening. "Here," she says, "the work is especially appreciated."

In regard to our boys over there and their work, Miss MacKenzie says: "I'm proud of our boys—I stand up straighter every time I see a new bunch come in and take any hardships as so much sport—— The army is doing perfectly wonderful thing, it seems to me, planning, overseeing, and executing in a way I had never thought of their being able to do. I'm prouder every day of our American officers and soldiers, and I'm gladder every minute that I'm here to do a little at least."

The College is indeed happy to be so ably represented in these fields of service and is proud of the efficient work that is being done by Miss Strafer and Miss MacKenzie.

The Reveille

Hark! I hear the tramp of thousands
And of armed men the hum;
Lo! a nation's hosts have gathered
Round the quick alarming drum—
Saying "Come,
Freemen, come!
Ere your heritage be wasted," said the quick alarming drum.

"Let me of my heart take counsel;
War is not of life the sum;
Who shall stay and reap the harvest
When the autumn days shall come?"
But the drum
Echoed "Come!
Death shall reap the braver harvest," said the solemn-sounding drum.

"But when won the coming battle,
What of profit springs therefrom?
What is conquest, subjugation,
Even greater ills become?"
But the drum
Answered "Come!
You must do the sum to prove it," said the Yankee answering drum.

"What if, 'mid the cannon's thunder,
Whistling hot and bursting bomb,
When my brothers fall around me,
Should my heart grow cold and numb?"
But the drum
Answered "Come!
Better there in death united than in life a recreant.—Come!"

Thus they answered—hoping, fearing,
Some in faith and doubting some,
Till a trumpet-voice, proclaiming,
Said, "My chosen people, come!"
Then the drum,
Lo! was dumb,
For the great heart of the nation, throbbing, answered,
"Lord, we come!"

—Bret Harte.



lasses



M. Ruzgela

1918

FLORENCE M. ACKERLY
Jonesville
Natural Science

FLORENCE E. BELL
Ann Arbor
Household Arts Club
Chemistry Club
Household Arts

ALICE BURRELL
Wyandotte
Sigma Nu Phi
Household Arts Club
Sorority Council
Household Arts

VIOLET LEONE CALL
Mason
Minerva Literary Society
Y. W. C. A.
Normal Choir
Conservatory
English History

MARY CLAY
Perryburg, Ohio
Ohio Club
Household Arts Club
Y. W. C. A.
Chemistry Club
Household Arts, B. S.

JOHN B. ALFORD
Ypsilanti
Arm of Honor
Education, A. B.

LAURA MAUD BULKLEY
Alpena
Arts and Craft Club
Y. W. C. A.
Young People's Society, Episcopal Church
Industrial Arts B. S.
Treasurer, King Hall

DAISY IONE CALL
Mason
Y. W. C. A. Cabinet
S. C. A. Board
Minerva Literary Society
Stoic
Kindergarten Club
Women's League
Student Volunteer
Kindergarten

MARJORIE E. CARR
Sparta
Alpha Sigma Tau
Household Art Club
Household Arts

EDMUND M. CONKLIN
Oak Grove
Phi Delta Pi
Oratorical Contest
Education, A. B.



EUGENE CRITTENDON
Saline

Alpha Tau Delta
President Degree
Class
President Student
Council
Chemistry Club
Scientific Society
Assistant in Chemistry
and Physics
Men's Union
Y. M. C. A.
Physical Science

FLORENCE H. DEPEW
Ada

Y. W. C. A.
Civic League
History Club
Senior Degree, A. B.

LATONA E. EWING
Pontiac

Kappa Gamma Phi
Physical Education

LUCY M. FERBER
Berlin Heights

Vice-President Degree
Class
Y. W. C. A.
S. C. A. Board (Sec.)
Ohio Club
Household Arts Club
Congregational Club
Household Arts

BEATRICE GAWN
Lorain, Ohio

Secretary of House-
hold Arts, Degree
Class
Household Arts Club
Secretary and Treas-
urer of Ohio Club
Student Council
Y. W. C. A.
Household Arts

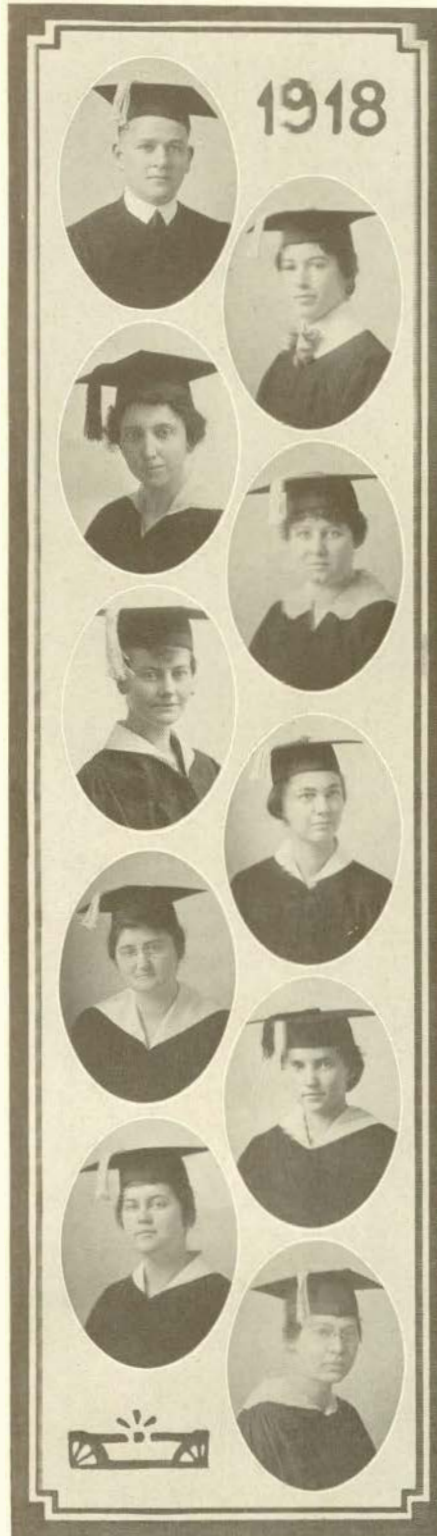

ANNIE DEAN
Ithaca

Normal Choir
Household Arts Club
Y. W. C. A.
Household Arts

EDNA M. DEWEY
Monroe

Treble Clef
Sorority Council
(Sec.)
Physical Education
Club
Catholic Students'
Club
Physical Education

EDITH FAIR
Sturgis

Household Arts Club
Congregational Club
Chemistry Club
Household Arts

MARIE FLUEGEL
Ann Arbor

Physical Education
Club
General Manager
Girls' Out-door
Meet
Publicity Manager
Girls' In-door Meet
Physical Education,
A. B.

EDNA M. GEIGER
Defiance, Ohio

Student Council
Y. W. C. A.
Secretary Congrega-
tional Club
Ohio Club
Household Arts Club
Household Arts

RUTH M. HANSEN
Norwalk
Mu Delta
F. I. Club
Girl's Friendly Society
Y. W. C. A.
Junior Degree

IVALEEN F. HOUGH
Almont
Laonian
President Women's League
Oratorical Board
College Girl Orator '17
Student Council
Y. W. C. A.
Wodeso '17
Normal Choir
Civic League
Assistant in High School
English and History

(MRS.) EMMA KEEN
St. Clair
Critic

HELEN E. LACY
Detroit
President of Household Arts Degree Class
President of Household Arts Club
Normal Choir
Household Arts

JOY M. OSBORN
Maple Rapids
Y. W. C. A.
English and History

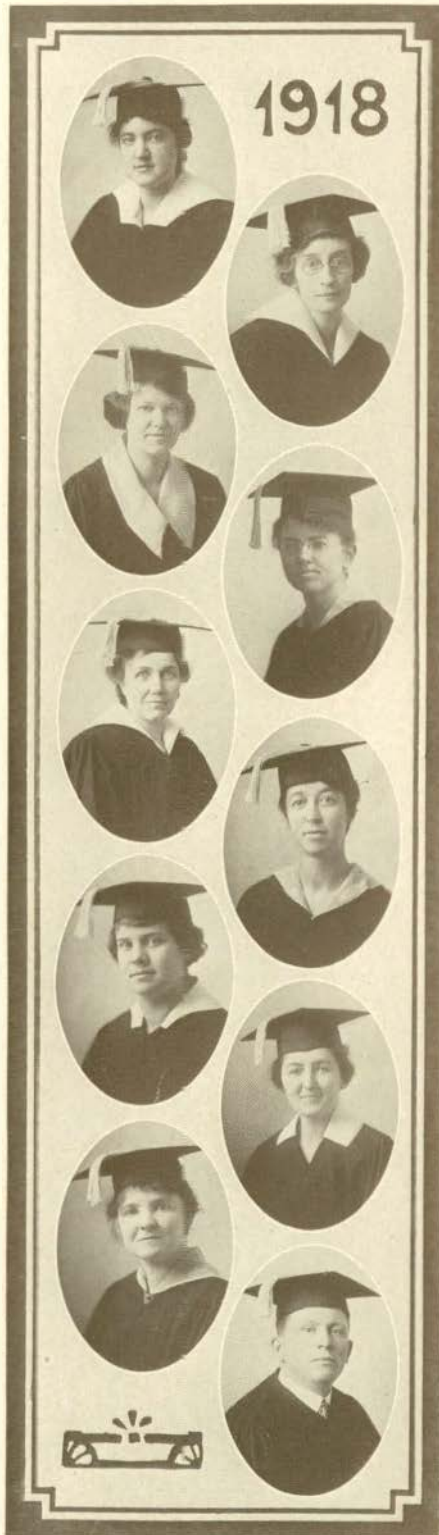

RUBY ZETTA HAYES
Mt. Clemens
Euclidean Society
Eastern Star Club
Y. W. C. A.
Mathematics and History

MAURINE A. JONES
Ypsilanti
Theta Lambda Sigma
Minerva Literary Society
History Club
Secretary of Degree Class
History and English

PEARL LUCILE KING
Ossian, Indiana
Household Arts

BESSIE T. MEYERS
Morenci
Household Arts Club
Y. W. C. A.
Household Arts

SIDNEY J. POWER
Deckerville
Degree

FRANCES B. SEELEY
Ypsilanti
Household Arts Club
Chemistry Club
Household Arts

EDITH E. SNYDER
Lapeer
Y. W. C. A.
Physical Education
Club
Ukulele Club
Athletic Council
Bobugi Camp Fire
Physical Education

DORIS B. STURGES
Ann Arbor
Sigma Nu Phi
Household Arts

VADA V. VERNON
Ypsilanti
Delta Phi
Y. W. C. A. Cabinet,
Vice-Pres. '16, '17
Euclidean Club
(Pres.)
Women's League
Class Historian, '17
Student Council
Mathematics

CHAUNCEY WARREN
Fremont
Chi Delta
Y. M. C. A.
Euclidean Society
Webster Club
History Club
History and Mathe-
matics



SUE SILL
Cadillac
Crafts Club
Industrial Arts and
Physical Education

RUTH STEADMAN
Elsie
Delta Phi
Y. W. C. A.
Household Arts Club
Treasurer Degree
Class
Civic League
Household Arts

RACHEL A. TOIVONEN
Hancock
Physical Education
Club
Upper Peninsula Club
Laonian
Discussion Club
Physical Education

ALICE F. WARNER
Ypsilanti
Delta Phi
Euclidean Society
Y. W. C. A.
Editor in Chief 1916
Aurora
Degree Editor, 1918
General Manager All
College Comedy
General Manager S. C.
A. Vaudeville
Stoic
Mathematics

MARGUERITE A. WATKINS
Cleveland, Ohio
Zeta Tau Alpha
Pres., Y. W. C. A.
High Jump Manager,
'15 Meet
Dumb Bell Manager,
'16 Meet
Physical Education
Club
Ohio Club
Student Council
Camp Fire
Physical Education

1918

GWENDOLYN WEBSTER
Ypsilanti
Degree

FRANCES L. WIMER
Coldwater
Y. W. C. A. Cabinet
Sodalitas Latina
Women's League
Minerva Literary Society
Senior Degree, English & Latin

EDITH WOODRUFF
Lorain, Ohio
Vice-President Ohio Club
Y. W. C. A.
Physical Education Club
Shutanka Camp Fire
Physical Education

VERLE E. WYBLE
Vermontville
Kappa Phi Alpha
1917 Pre-Medic Club
Lincoln Debating Club
Treasurer Men's Union
Vice-President Chemistry Club
Secretary-Treasurer Eastern Star Club
Degree

RUTH JOYCE WILSON
St. Anthony, Idaho
Physical Education Club
Bobugi Camp Fire
Physical Education

ASA H. WOOD
Blanchard
Y. M. C. A. Cabinet
Member & Chorister
Normal Choir
College Quartette
Euclidean Society
F. I. Club
Webster Debating Club
Mathematics and Science

DOROTHY M. WORDEN
Vassar
Household Art Club
Y. W. C. A.
Household Arts

KATHERINE ZERKLE
Troy, Ohio
Ohio Club, Pres. 1918
Y. W. C. A.
Honor Teacher, 3rd Grade
Household Arts Club
Ukulele Club
Household Arts, B. S.

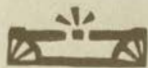

Young Fellow My Lad

"Where are you going, Young Fellow My Lad,
On this glittering morn 'of May?"
"I'm going to join the colors, Dad;
They're looking for men, they say."
"But you're only a boy, Young Fellow My Lad;
You aren't obliged to go."
"I'm seventeen and a quarter, Dad,
And ever so strong, you know."

"So you're off to France, Young Fellow My Lad,
And you're looking so fit and bright."
"I'm terribly sorry to leave you, Dad,
But I feel that I'm doing right."
"God bless you and keep you, Young Fellow My Lad,
You're all of my life, you know."
"Don't worry. I'll soon be back, dear Dad,
And I'm awfully proud to go."

"Why don't you write, Young Fellow My Lad?
I watch for the post each day;
And I miss you so, and I'm awful sad,
And it's months since you went away.
And I've had the fire in the parlor lit,
And I'm keeping it burning bright
Till my boy comes home; and here I sit
Into the quiet night."

"What is the matter, Young Fellow My Lad?
No letter again today.
Why did the postman look so sad,
And sigh as he turned away?
I hear them tell that we've gained new ground,
But a terrible price we've paid:
God grant, my boy, that you're safe and sound;
But Oh I'm afraid, afraid."

"They've told me the truth, Young Fellow My Lad:
You'll never come back again:
(Oh God! the dreams and the dreams I've had,
And the hope I've nursed in vain!)
For you passed in the night, Young Fellow My Lad,
And you proved in the cruel test
Of the screaming shell and the battle hell
That my boy was one of the best.

"So you'll live, you'll live, Young Fellow My Lad,
In the gleam of the evening star,
In the wood-note wild and the laugh of the child,
In all sweet things that are
And you'll never die, my wonderful boy,
While life is noble and true;
For all our beauty and hope and joy
We will owe to our lad like you."

—Robert W. Service.



SOPHOMORE

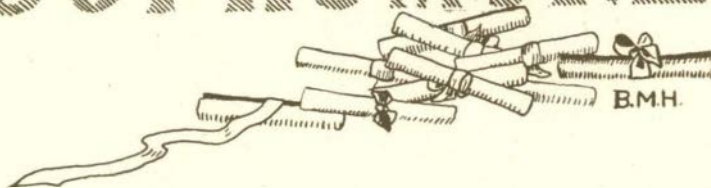



SOPHOMORE CLASS OFFICERS

WILDA BAYES	President
MYRTELLE ROGER	Vice-President
LAURA MACNEIL	Secretary
RALPH CARPENTER	Treasurer
GLENN BANK	Sergeant-at-Arms
LEWIS LASH	Yell-master

MARION N. ABBOTT
Maple Rapids
Y. W. C. A.
Fine Arts

SYLVIA ALDRICH
Lyons
Y. W. C. A.
Student Volunteer
General

ELOISE BLANCHE ALVERSON
Adrian
Sec. of Lenawee Club
Y. W. C. A.
General

THORA ANDERSEN
Manistique
Y. W. C. A.
Civic League
Upper Peninsula Club
Die Genossenschaft
Tocamfigi Camp Fire
General Course

CLARA M. ARNDT
Saginaw
Normal Choir
Y. W. C. A.
German and English



LOUISE AFRICA
Newark, Ohio
Y. W. C. A.
Ohio Club
College Comedy
General

BERNICE ALLEN
Grand Ledge
Graded

HEDVIG ANDERSON
Manistique
General

ADDIE RHONA ARMSTRONG
Ypsilanti
General

ETHEL C. BADE
Farmington
Alpha Sigma Tau
Kindergarten Club
Y. W. C. A.
Kindergarten

1918

MAUDE R. BALL
Milton, Ind.
General

MILDRED IRENE BARBER
Potoskey
Kindergarten Club
Kindergarten

FLOYD J. BARKMAN
Lake City
Kappa Phi Alpha
Pre-Medic Club, '17
Normal Choir, '17
Normal Band, '17
Reserve Basketball
Team
Library Staff
Pre-Medic
M

MILDRED BARNES
Lanning
Y. W. C. A.
Minerva Literary Society
English, History

BERTHA BARTLETT
Ypsilanti
Y. W. C. A. Sec.
Normal Choir
Student Volunteer
Primary

GLENN E. BANKS
Ypsilanti
Alpha Tau Delta
Athletic Editor of Aurora
Y. M. C. A. Sec.
Oratorical Board
Treas.
Lincoln Debating Club
Sec.
Sergeant-at-Arms,
Sophomore Class
Men's Union
Class Basketball
Varsity Football
All College Comedy
Mathematics

FLORENCE BARBERA
Greenland
Catholic Club
Upper Peninsula Club
History Club
History

ELSIE BARNES
Cass City
Commercial

E. RUTH BARRITT
Shelby
Sigma Sigma Sigma
Commercial Club
Commercial

HELEN M. BARTON
Ypsilanti
Kappa Gamma Phi
Gen'l Mgr. Girls' Meet,
'17, '18
Normal Choir
Physical Education
Club
Y. W. C. A. Cabinet
Women's League
Vice-Pres.
Mgr. Dash Girls'
Meet, '17
Class Athletic Mgr.
Physical Education

1918

SARAH J. BATCHELER
Howell
Limited

WILDA BAYES
Bryan, Ohio

Portia Literary Society
Y. W. C. A. Cabinet
Civic League
Student Council
Honor Teacher
Primary

GRACE W. BEACOM
Pickford

Y. W. C. A.
Portia Literary Society
Normal Choir
U. P. Club
College Comedy
Primary

ELVIRA I. BEDINGER
Berrien Springs

Commercial Club
Commercial

PEARL L. BELL
Ravenna

Webster Debating
Club, President
English and History

FRED C. BATES
Mancelona

Arm of Honor
Chemistry Club
Pre-Medic Club

CORA M. BEACOM
Pickford

Portia Literary Society
Girls' Friendly Society
U. P. Club
Camp Fire
Y. W. C. A.
Indoor and Outdoor
Meet, '17
Primary

IRENE LOUISE BEAN
Royal Oak

Y. W. C. A.
General

PAULINE BEHLER
Lowell

Mu Delta Sorority
Y. W. C. A.
Primary

HILDA S. BERG
Dollar Bay

Y. W. C. A.
U. P. Club
Euclidean Club
Mathematics



1918



BERNICE BERNO
Ypsilanti
Y. W. C. A.
Primary

BERTHA M. BIELBY
Lake City
Zeta Tau Alpha
Normal Choir
Y. W. C. A. Cabinet
Senior Public School
Music
Art Club
Music and Drawing

INA M. BINNS
Holloway
Y. W. C. A. Cabinet
Lenawee County Club
General

ESTHER BLITON
Ann Arbor
Limited

RUTH BOCKES
Cheboygan
Kappa Gamma Phi
Y. W. C. A.
General

GENEVIEVE L. BIEHLER
Stanwood
General

MARION BILLBROUGH
Ypsilanti
Natural Science and
History

JESSIE D. BIRD
Ypsilanti
Mathematics and Ger-
man

MARIAN BOCKES
Cheboygan
Kappa Gamma Phi
Y. W. C. A.
General

ROLLAND BOGUE
Casopolis
Chi Delta
Soccer Team
Track
Normal Band
Special Student

MARTIN D. BOS
Zeeland

Chi Delta
Lincoln Debating Club
Ferris Institute Club
General

ALEC BOYD
Vermontville

Y. M. C. A.
Euclidean Club
Chemistry Club
Physical Science and
Mathematic

MARY E. BRADLEY
Plymouth

Sodalitas Latina
Normal Choir
Die Genossenschaft
Guardian of Tionesta
Camp Fire
Tocamfigi Camp Fire
Latin and German

JAMES R. BREAKEY, JR.
Ypsilanti

Stoic
Y. M. C. A. Cabinet
1917-18
Lincoln Club 1918
Pres.
State Representative
of Oratorical Board
Athletic Council 1917
-18
F. I.—M. S. N. C. De-
bate
I. S. N. C.—M. S. N.
C. Debate
History Club Vice-
president
Student Council 1917
Men's Union
Aurora Business Mgr.
History and French

GLADYS BRIDGER
Perry

Tocamfigi Camp Fire
Civic League
Shi See Club
Limited



VERA E. BOYCE
Stockbridge

Normal Choir
Primary

ALETHA BRADEN
Byron

Y. W. C. A.
College Eastern Star
Civic League
Shi See Club
Tocamfigi Camp Fire
General

MONETA BRAUN
Ypsilanti

Dramatic Club
Y. W. C. A.
General

EMILY BRIDGE
Trenton

Y. W. C. A.
Craft Club
Industrial Art

MARGUERITE E. BRINGLOE
Ypsilanti

Sigma Nu Phi
Stoic
Y. W. C. A.
Girls' Friendly Society
Primary

PHYLLIS BROAN
 Houghton
 Sigma Sigma Sigma
 Minerva Literary Society
 History Club
 Y. W. C. A.
 History and Geography

DORIS BROOKS
 Flushing
 Laonian Drama Society
 Public School Music Club
 Normal Choir
 Music and Drawing

MARGARET J. BROWN
 Birmingham
 Y. W. C. A.
 General

MARGARET BUCHANAN
 Detroit
 General

LUELLA D. BUNKELMAN
 Dundee
 Normal Choir
 Treasurer, Kindergarten Club
 Kindergarten

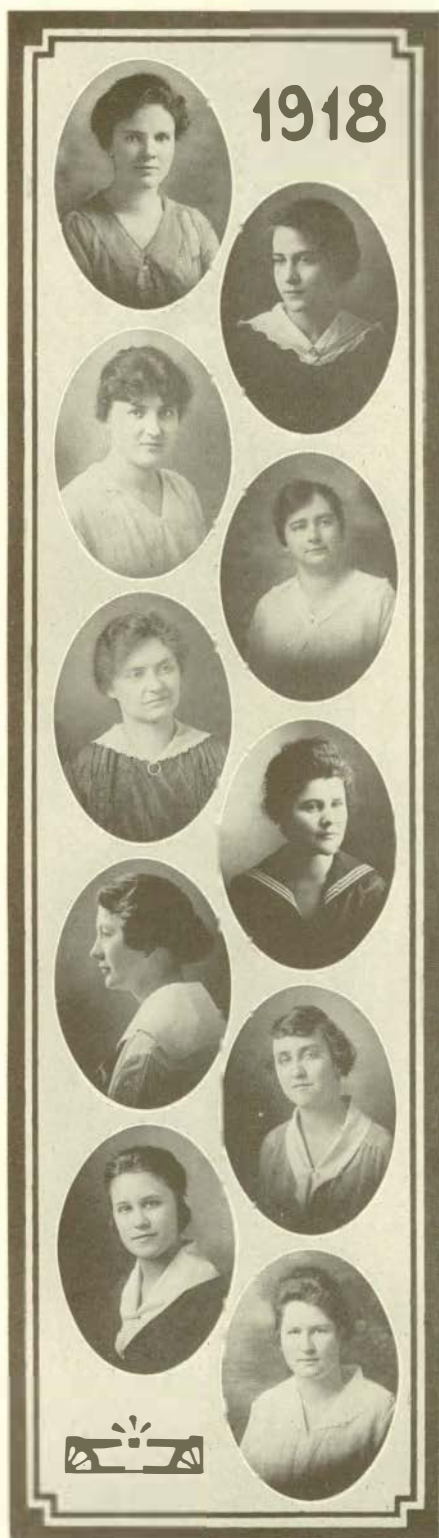

BEATRICE BROOKS
 Cheboygan
 Y. W. C. A.
 Primary

MARY BROOKINS
 N. Manchester, Ind.
 General

MARIE BRUNETTE
 Laurium
 U. P. Club
 Catholic Students' Club
 Arts and Craft Club
 Primary

HELEN E. BUCKLE
 Tawas City
 Y. W. C. A.
 General

JEUNE BUNTING
 Henderson
 Harmonious Mystics
 Shi See Club
 General

LEON Y. BURRELL
Ypsilanti

Men's Union
Crafts Club
Manual Training

RUTH L. CAIRNS
Ypsilanti
Primary

EDITH M. CARGILL
Marlette

Y. W. C. A.
Euclidean Society,
Treasurer
Mathematics and Nat-
ural Science

FRANCES CARMODY
Watervliet
Junior Degree

DARLEEN CARR
Jonesville
Primary

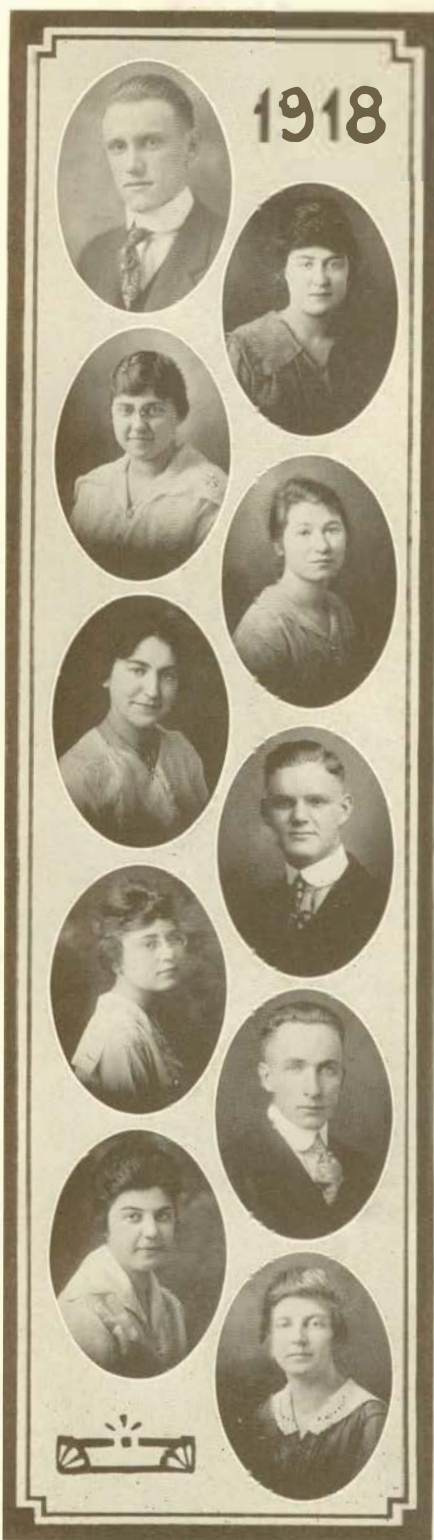

LAURA E. BUSCH
Big Rapids

Euclidean Society
Normal Choir
Mathematics and His-
tory

PEARL CALDWELL
Inlay City

Y. W. C. A.
General

OLIVER CARLSON
Albion

Arm of Honor
Baseball, '17-'18
Physical Education

RALPH CARPENTER
Dexter

Chi Delta
Commercial Teachers'
Club
Soccer '17
Class Basketball, '18
Reserve Basketball, '18
Y. M. C. A.
Men's Union
Class Treasurer, '17,
'18
Commercial

MARY G. CARR
Jonesville

Commercial Teachers'
Club
Commercial

HOMER CARTER

Ypsilanti

I. S. N. C.—M. S. N.
C. Debate

Sophomore Represent-
ative Oratorical
Board

Euclidean Society

Webster Club

English and Mathe-
matics

MARTHA J. CHAPIN

Eden

Mu Delta

Sodalitas Latina,
Treasurer

Latin and French

BEATRICE A. CLARK

Coudersport, Pa.

Y. W. C. A.

Physical Education
Club

Shutanta Campfire
Guardian Tawasi

Campfire
Physical Education

MABEL A. CLARK

Muskegon

Ferris Institute Club

General

MILDRED CLARK

Bad Axe

Thumb Club

Y. W. C. A.

Limited

1918



CAROLYN A. CASE

Ypsilanti

General

EMELIA V. CHIABOTTO

Negaunee

Catholic Club

U. P. Club

Commercial

DORIS I. CLARK

Grand Rapids

Alpha Sigma Tau
Kindergarten Club,
President

Kindergarten

MARADIA B. CLARK

Whitehall

Sodalitas Latina

Bobugi Campfire

Latin-German

NORA CLARY

Hastings

Physical Education

1918

LOLA M. CLAWSON
Shaftsbury
Sodalitas Latina
Latin Play 1917
Latin German

EVA M. CLOUGH
Ypsilanti
General

JOIE COGGINS
Grand Blanc
Catholic Students'
Club
History Club
History and French

AGNES CONDON
Laurium
Catholic Students'
Club
U. P. Club
General

EDNA I. COOK
Onondaga
Primary

CAROL M. CLEMENT
Hilldale
Y. W. C. A.
Normal Choir
Graded

BERTHA M. CLYNE
Yale
Y. W. C. A.
Sodalitas Latina
College Eastern Star
Girls' Friendly Society
Thumb Club
Latin Play 1917
Camp Fire
Latin-German

HELEN MARIE COGGINS
Flint
Catholic Students' Club
General

LUCILLE CONE
Pontiac
Y. W. C. A.
General

DORIS E. COOLEY
Manchester
Theta Lambda Sigma
Commercial Teachers'
Club
S. A. Club
Commercial



1918

HAROLD G. COOMBE
Osceola
Y. M. C. A.
General

MARGUERITE H. CORCORAN
Escanaba
Public School Music
Club
Art Club
Normal Choir
U. P. Club
Catholic Students' Club
Music and Art

MILDRED CORNWELL
Cadillac
Y. W. C. A.
General

MAUDE R. COULTER
Owendale
College Eastern Star
Thumb Club
Y. W. C. A.
Camp Fire
Normal Choir
Primary

RHEA E. COVERDALE
De Witt
Y. W. C. A.
General

J. GENEVIEVE COONEY
Gaines
Catholic Students' Club
Physical Education
Club
Camp Fire
Physical Education

HELEN CORNWELL
Cadillac
Y. W. C. A.
General

HAZEL COTA
Belding
Primary

EDITH M. COUPER
Azalia
Sigma Sigma Sigma
Primary

KATHERINE C. CRAIG
Marshall
Crafts Club, Vice-
President
Industrial Arts



1918

GERTRUDE CRISSMAN
Utica
Minerva Literary Society
Normal Choir
Y. W. C. A.
Civic League
General

MARY J. CRONINGER
Alto
Normal Choir
General

AGNES CRYDERMAN
Ravenna
History Club
Y. W. C. A.
History and English

FRANCIS M. CURRIE
Detroit
Kappa Psi
Euclidean Society
Mathematics

FLOYD CUTCHER
Armada
Chi Delt
Y. M. C. A.
Science Club
Normal Choir
Physical and Natural
Science



MRS. BESSIE B. CRONE
Palouse, Washington
Y. W. C. A.
Dramatic Club
Woman's State Oratorical Contest at Kalamazoo, March 1, 1918
Expression

DALE J. CROWE
Saugatuck
Alpha Tau Delta
Men's Union, Secretary '18
Senior Athletic Manager, '18
Track '17, '18
Football, '17
Basketball, '18
Student Council, '18
Athletic Council, '18
Physical Education

NINA M. CUNNINGHAM
Ypsilanti
Lenawee Club, Treasurer
Y. W. C. A.
Primary

RUTH G. CURRY
Highland Park
Kindergarten Club
Kindergarten
Y. W. C. A.

WANDA DAGGY
Michigan City, Ind.
Euclidean Club, Secretary, '17, '18
Dramatic Club
Mathematics and Expression



1918



RUTH DAVEY
Rives Junction
Rural

DORIS DAVIS
Big Rapids
General

M. EVELYN DEER
Birmingham
Normal Choir
Y. W. C. A.
General

BERNICE M. DELL
Lansing
Y. W. C. A.
General

ALICE M. DENMAN
Norway
Y. W. C. A.
U. P. Club
General

IVA M. DAVIDSON
Mason
Commercial Club
Commercial

NINETTA DAVIS
Ypsilanti
General

MRS. MAY L. DEGREENE
Ypsilanti
Civic League
History Club
Stoic
Discussion Club
History

RUTH E. DEMAROIS
Hubbell
Catholic Student Club
U. P. Club
Kindergarten Club
Kindergarten

NETA MAE DENNISON
Detroit
Harmonious Mystics
Public School Music
Club
Fine Arts Club
Music and Art

1918

GEORGIA DENTON
Richmond
Normal Choir
General

HILDEGARD DIETZ
Toledo, Ohio
Ohio Club
Y. W. C. A.
German and History

ANNIS DRIGGETT
Charlevoix
Kindergarten Club
Y. W. C. A.
Civic League
Tocamfigi Campfire
Kindergarten

LILA E. DUNNINGTON
Hartford
Civic League
Y. W. C. A.
English and History

ELISE DURAIN
Lancaster, Ohio
Stoic
Portia Literary Society
Ohio Club
Kindergarten Club
Y. W. C. A.
Assistant Editor of
Aurora, '18
Kindergarten

ANNA D. DICKINSON
Charlotte

Y. W. C. A.
Civic League
General

AGNES E. DODGE
Ringwood, Illinois

Y. W. C. A. Cabinet
Editor in Chief '18
Aurora
Student Council, Vice-
President
President of King Hall
Akita Zanki Camp-
fire
Manager of Ropes,
'17-'18
Physical Education
Club
Physical Education

CORA B. DRIGGETT
Charlevoix

Y. W. C. A.
Normal Choir
Civic League
Tocamfigi Campfire
Primary

MYRTLE DUNSTAN
Calumet

Theta Lambda Sigma
U. P. Club
General

MAE M. DWYER
Hudson

Mu Delta
History Club
Lenawee Club
Catholic Students'
Club
History and English

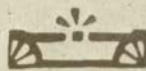

1918

GWENDOLYN EADE
 Republic
 Girls' Friendly Society
 U. P. Club
 General

OLIVE M. EDWARDS
 Calumet
 General

HARRIET M. EICHORN
 Bay City
 All College Comedy
 Y. W. C. A.
 General

LEORA ELL WORTH
 Stephenson
 Y. W. C. A.
 Physical Education
 Club
 Stoic
 Mgr. Swimming Meet,
 '17, '18
 Akita Zanki Campfire
 U. P. Club
 Physical Education

HELEN ENGLER
 Grand Ledge
 Graded

VIVIENNE ADELL EDDY
 Hart
 Girls' Friendly Society
 Primary

CLARA M. EICHBAUER
 Monroe

ZETA TAU ALPHA
 Campfire Girl
 Y. W. C. A.
 Ukulele Club
 Primary

DOROTHEA E. ELBING
 Pigeon
 Sodalitas Latina
 Latin Play '17
 Latin and German

RUTH M. ELIZINGA
 Grand Rapids
 Sigma Sigma Sigma
 Y. W. C. A.
 Sorority Council
 Normal Choir
 General

LILLIAN B. ERICKSON
 Munising
 U. P. Club
 Y. W. C. A.
 College Eastern Star,
 Worthy Matron
 Junior Yell-mistress
 Primary



1918

HELENE ADRIENE ERICSON
Hancock
Fine Arts

GERTRUDE EVERETT
South Lyons
Y. W. C. A.
Primary

FLORENCE G. EVERILL
Algonac
Y. W. C. A.
Graded

ELIZABETH FERGUSON
Lum
Euclidean Society
Wodeso Club
Dramatic Club
Thumb Club
Mathematics and Ex-
pression

LOLA FISH
Tekonsha
Art Club
Public School Music
Club
Public School Music
and Art

DAWN E. EVANS
Pentwater
College Eastern Star
Y. W. C. A.
Civic League
Campfire Girls
Primary

LUCELLA A. EVERETT
Boulder, Colo.
Y. W. C. A.
General

EVELYN MAE EWALD
Hartford
Y. W. C. A.
Kindergarten Club
Tocamfigi Camp Fire,
President
Kindergarten

KENNETHA I. FIELDING
Addison
Y. W. C. A.
Lenawee County Club
English and Expres-
sion

CLIFFORD FISHBEK
Ann Arbor
Y. M. C. A.
Men's Union
Physical Science



KATHLEEN FITZGIBBON
Wayne

Harmonious Mystics
Normal Choir
Catholic Student'
Club
Conservatory Quar-
tette
Public School Music

LAURA M. FORD
Buchanan

General

LYDIA E. FOX
Trenton

Y. W. C. A.
General

GLADYS FRASER
Detroit

Catholic Students'
Club
General

EMMA G. FRENCH
Grand Rapids

Alpha Sigma Tau
General

1918



MATILDA FOLEY
Luzerne

Discussion Club
History Club
Oratorical Board
Wodeso Club
Y. W. C. A.
History and Spanish

LUCILE FORESTER
Dearborn

Theta Lambda Sigma
Primary

HUGH FRANCIS
Ontonagon

Alpha Tau Delta
Oratorical Association,
President
I. P. Club, President
Normal Choir
History Club
Catholic Students'
Club
Lincoln Debating So-
ciety
I. S. N. S.—M. S. N. C.
Debate
History and Education

ANTOINETTE FRAZER
Cheboygan

Mu Delta
General

ESTHER FRENCH
Cedar Springs

Ukulele Club
General

GLADYS A. FRENCH
 Scottville
 Commercial Teachers'
 Club
 Y. W. C. A.
 Commercial Teachers'
 Course

HELEN FROST
 Washington
 Wodeso Debating So-
 ciety
 Y. W. C. A.
 General

ORREL GALOPIN
 Ann Arbor
 Normal Choir
 Primary

RUSSELL GEE
 Ypsilanti
 Phi Delta Pi
 Stoic
 Y. M. C. A. Cabinet
 Student Council
 Normal Choir
 S. C. A. Board
 Mathematics Club
 Fraternity Editor of
 Aurora, '18
 Mathematics

FLORENCE M. GIBBSON
 Ann Arbor
 General

1918

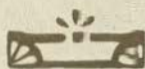

RUTH A. FRITZ
 Cass City
 Thumb Club
 Primary

HILDA FURTAW
 Algonac
 Catholic Students'
 Club
 General

ARLA GARDNER
 Pinckney
 Y. W. C. A.
 English and History

HAZEL M. GEORGIA
 St. Johns
 Alpha Sigma Tau
 Primary

ENID GILLETTE
 Battle Creek
 General

EDITH J. GLASS
 Belding
 Sodalitis Latina
 Stoic
 Student Council
 Latin Play
 Civic League
 Latin and German

IVADELL GOLDSWORTHY
 Lake Linden
 U. P. Club
 General

LEONA GOODWILL
 Owosso
 Harmonious Mystics
 Shi-See President
 Kindergarten Club
 S. C. A.
 Kindergarten

LORINA A. GRANT
 Oscoda
 Y. W. C. A.
 Chemistry Club
 College Eastern Star
 General

ETHEL GREENFIELD
 Marshall
 Commercial Teachers'
 Club, Pres.
 Commercial Teacher

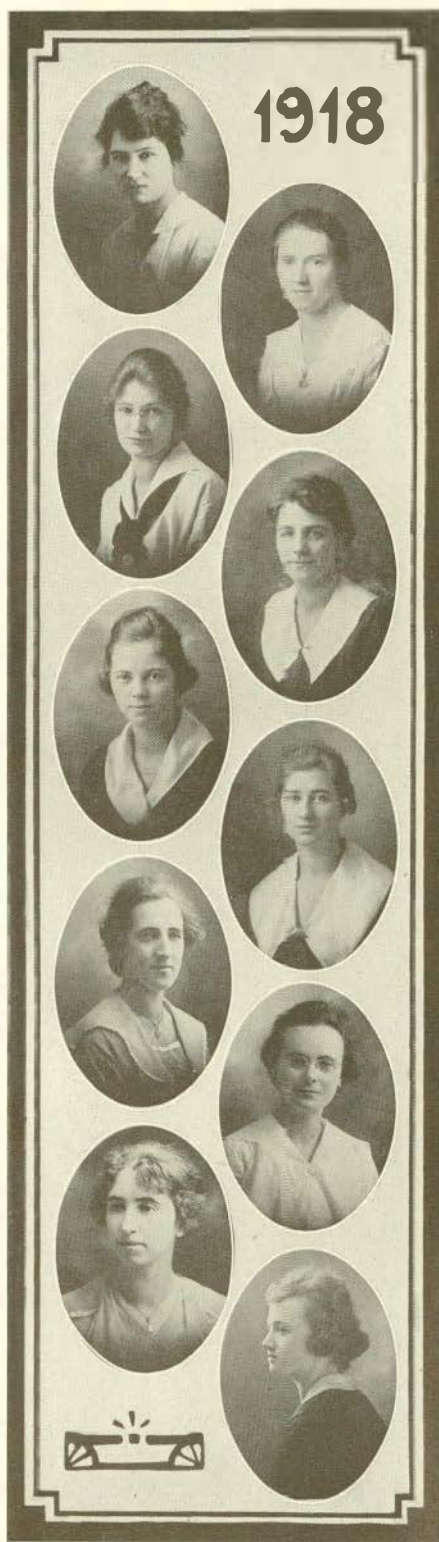

MARION GOLDBACH
 Chagrin Falls, Ohio
 Ohio Club
 Portia Literary So-
 ciety, Secretary
 History and English

NORA GOODRICH
 Marshall
 Primary

GERTRUDE GRAHAM
 Pontiac
 Primary

BESSIE MAE GRAY
 Vassar
 Civic League
 General

CAROLINE GREZINGER
 Ironwood
 Y. W. C. A.
 Laonian Drama So-
 ciety, Secretary
 Women's League,
 Treasurer
 U. P. Club
 Primary

MARGARET GRIFFITHS
 Bay City
 Catholic Students'
 Club
 General

LLOYD S. GULLEN
 Ypsilanti
 Chi Delta
 Webster Club
 General B. Pd.

ELSIE A. GUTMANN
 Monroe
 Zeta Tau Alpha
 Y. W. C. A.
 All College Comedy
 Primary

AGNES A. HAGREN
 Ironwood
 Tawasi Campfire
 Upper Peninsula Club
 Y. W. C. A.
 General

OLIVE B. HALL
 Imlay City
 History Club
 Thumb Club
 History and English



DAISY GRIMM
 Ironwood
 Normal College Choir
 Upper Peninsula Club
 Y. W. C. A.
 General

CATHERINE M. GUNN
 Brown City
 Y. W. C. A.
 Euclidean Society
 (Vice-Pres.)
 Mathematics and His-
 tory

ESTHER A. HAAS
 Ypsilanti
 Y. W. C. A.
 Civic League
 Dramatic Club
 General Course

LULU F. HALE
 Saranac
 General

MARY HALLENIUS
 Gaylord
 Graded

VADNA R. HALLER
Michigan City, Ind.
Y. W. C. A.
Primary

HELEN HANDLON
Carson City
General

LUCIEL E. HARRY
Millington
Woods
Y. W. C. A.
Oratorical Board
Albion Debate

HELEN HEATH
Ypsilanti
Primary

MARY E. HENDRICK
Grand Ledge
Graded



EDITH L. HAMLIN
Decatur
Y. W. C. A.
General

WINIFRED I. HARLAN
Hudson
Y. W. C. A.
Lenawee Co. Club
Rural

SARAH C. HAWLEY
Belding
Civic League
Normal Choir
General Course

OLIVE G. HENDERSON
Cassopolis
Zeta Tau Alpha
Art Club
Normal Choir
All College Comedy
Girls' Meet, '17
Camp Fire
Fine Arts

Z. RUTH HERBAN
Frankfort
O. E. S.
General

ELAINE MARIE HERBERT
Saginaw

Kappa Psi
Kindergarten Club
Laonian Drama Club
G. F. S.
Y. W. C. A.
Sorority Council
Kindergarten Course

BERNA HEYING
Stockbridge

Y. W. C. A.
Fine Arts

FLORENCE N. HILL
Ann Arbor
General

CLARA L. HOCKRIDGE
Elk Rapids
History Club
History and English

AMANDA J. HOLL
Saginaw
German and Mathe-
matic



LELAND HEWITT
Brooklyn

Arm of Honor
President Chemistry
Club
Chemistry

CLARA B. HICKS
Ann Arbor

Y. W. C. A.
General

IVAH HILL
St. Charles

King Hall
Graded Course

NINA M. HODSKIN
Burlington

Y. W. C. A.
Civic League
General

O. CARL HOOD
Pontiac

Chi Delta
Lincoln Debating
Education

MARY HORN
Lowell
Theta Lambda Sigma
Y. W. C. A.
Sodalitas Latina
Latin Play, '17
Latin-German

FRANCES F. HOWLETT
Mason
Y. W. C. A.
General

JOHN BOYCE HUBBARD
Ypsilanti
Alpha Tau Delta
Editor of Normal
News
Pres. Lincoln Club
"Y" Cabinet
Stoic
Student Council
Oratorical Board
Alt. on F. I. Debate
Junior Class Sec.
All College Comedy
S. C. A. Vaudeville

RUTH A. HULBERT
Saint Ignace
Upper Peninsula Club
General

PEARL HULL
Dimondale
Y. W. C. A.
Primary



HELEN H. HOUSEWORTH
Ypsilanti

Kappa Psi Sorority
Y. W. C. A.
All College Comedy
General

HELEN C. HOWLETT
Ypsilanti
General

RUTH E. HUGHES
Imlay City
Thumb Club
Euclidean Club
Wodeso Club
Mathematics and English

FLORENCE B. HULETT
Armada
General

DOROTHY HUNT
Bellaire
Craft Club
Civic League
General

BEULAH I. HUNTER
 Vermontville
 Y. W. C. A.
 General

LILIAN HUTCHINSON
 Lake Linden
 Delta Phi
 English and History

GLENN P. JACOX
 Belleville
 Physical Education

GEORGIANA JICHELLS
 Grand Ledge
 Latina Soldalitas
 Latin and German

ETHEL E. JOHNSON
 Norway
 General



ANNE E. HURJA
 Crystal Falls
 U. P. Club
 General

EDITH E. JACKSON
 Bad Axe
 Thumb Club
 General

MILDRED R. JAMESON
 Fairgrove
 General

HALLIE R. JOHN
 Fremont
 Stoic
 Girls' Meet
 German Club
 English and German

SOPHIA H. JOHNSON
 Norwalk
 Girls' Friendly So-
 ciety
 Limited

ANNA E. JOHNSON
Pentwater

Civic League
Y. W. C. A.
Tocamfigi Campfire
Normal Choir
College Eastern Star
General

ETHEL F. KALMBACH
Chelsea

Civic League
Eastern Star
Y. W. C. A.
Primary

MYRTLE KARGELA
Calumet

Art Club
Fine Arts

CLARA M. KATKE
Rodney

Ferris Institute Club
Catholic Students'
Club
General

GERTRUDE M. KEEDLE
Ann Arbor
General

1918



FLORENCE R. JONES
Deckerville

Y. W. C. A.
Interpretive Reading
Contest
Civic League
Tawasi Campfire
Thumb Club
Normal Choir
General

KATHARINE G. KANE
Kendallville, Ind.

Y. W. C. A.
Primary

KATHERINE B. KASTE-
LICH
Calumet
General

EVA C. KEATING
Negaunee

Catholic Students'
Club
U. P. Club

FRANCES M. KELLOGG
Sparta

Kappa Psi
Y. W. C. A.
Civic League
General



1918

AGATHA M. KELLY
Chelsea
Catholic Students'
Club
General

GLADYS KENDRICK
Lansing
Stoic Society
Art Club
Y. W. C. A.
Art

MARY E. KENNEY
Milwaukee, Wis.
Physical Education
Club
Catholic Students'
Club
Shutanka Campfire
Physical Education

RUSSELL A. KENT
Toledo, Ohio
Alpha Tau Delta
History Club
Oratorical Board, '16
Sec. '17
Webster Debating
Club, Pres. Fall
term '17
Y. M. C. A. Cabinet
'16, Pres. '17
College Orator, '18
Student Council
College Comedy
History

ZAIDA E. KEYES
Nashville
Y. W. C. A.
English and History

KATHRYN C. KELLY
Bay City
Catholic Student'
Club
General

DORA C. KENNEY
Milwaukee, Wis.
Catholic Student'
Club
Sodalitas Latina
Latin and German

ELLE GERTRUDE KENNEY
Muskegon
Y. W. C. A.
Civic League
English and History

EMILY KESKEY
Hubbell
U. P. Club
Arts and Craft Club
Primary

JULIA ROSE KIDD
Utica
General



ELLA L. KILE
Caro
Laonian Drama Society
Primary

ETTA KINCH
Grindstone City
Ferris Institute Club
General

KATHRYN M. KINNEY
Grand Rapids
Catholic Students' Club
Ferris Institute Club
Civic League
General

GERTRUDE KNOPIDLOSKI
Ironwood
Catholic Students' Club
U. P. Club
General

MARGARET M. KOUELKA
Ludington
Kappa Gamma Phi
Catholic Students' Club
General



LOUISE H. KINCAID
Hersey

Zeta Tau Alpha
Y. W. C. A. Cabinet
Senior Public School
Music Club
Library Staff, Junior
Art
Normal Choir
Public School Music
English

MILDRED KING
Howell

Y. W. C. A.
Arts and Crafts Club
General

GRACE E. KITCHELL
Lakeside

Normal Choir
Graded

VIOLA KOPPELO
Painesdale
Limited

MARIE ELIZABETH
KRAYER
Troy, Ohio

Ohio Club
Y. W. C. A.
Ukulele Club
College Eastern Star
All College Comedy
General

1918

BERTHA KRIEDERMAN
Cheboygan
General

EDNA A. KUNZE
East Tawas
Theta Lambda Sigma
Primary

ELIZABETH LANE
Hopkin
Alpha Sigma Tau
Kindergarten Club
Kindergarten

JENNIE N. LARSEN
Oninnesec
Y. W. C. A.
U. P. Club
Primary

BERNIECE LAWLER
Williamston
Zeta Tau Alpha
Commercial Club
Catholic Students'
Club
All College Comedy
Commercial



GRACE D. KRUSE
Lima, Ohio
Y. W. C. A. Cabinet
Laonian Drama So-
ciety
Ohio Club
Women's League
Congregational Club,
Pres.
General

HORTENSE LA BERGE
East Tawas
Catholic Students'
Club
Kindergarten Club
Kindergarten

DOROTHEA LANGSTON
Jackson
General

LEWIS M. LASH
Lowell
Alpha Tau Delta
Y. M. C. A., Vice-
President
All College Comedy,
Stage Mgr.
Normal Choir
Composity Editor, Au-
rora, '18
Class Yellmaster, '18
Men's Union
Chemistry

ADAH M. LEACH
Shiloh
Ferris Institute Club
Y. W. C. A.
Normal Choir
General

CLARE LEDWIDGE
Pinckney
Catholic Club
Stoic Society
Honor Teacher in 7th
Grade
General

CARME LELAND
Pinckney
Y. W. C. A.
O. E. S.
General

LOUISE LIGHTBODY
St. Clair
Delta Phi
Laonian Drama So-
ciety
Honor Teacher
Y. W. C. A.
Normal Choir
Primary

RUTH T. LINDSLEY
Manistique
Normal Choir
Civic League
Graded

MRS. KATHERINE LOCK-
WOOD
Coldwater
Delta Phi
Y. W. C. A.
Women's League
(Sec.)
Loanian Drama So-
ciety
Honor Teacher (2nd
grade)
Civic League
Primary



MILDRED LEE
Ypsilanti
Normal Choir
Y. W. C. A.
Primary Course

FLORENCE E. LESTER
Hillsdale
Commercial Club
Commercial Teacher's
Course

HENRIETTA A. LINDEN-
STRUTH
Grosse Pointe
General

ALICE LOCKWOOD
Cadillac
Catholic Students'
Club
Y. W. C. A.
General

MEDA LONGENECKER
Leonida
Commercial Teachers'
Club
Commercial Course

1918

1918

LIELA A. LORD
Ypsilanti
Akita Zanki, Sec.-
Treas.
Mathematics, Science

EVA MACLAREN
Sault Ste. Marie
Oratorical Contest, '17
Wodeso Club
U. P. Club (Vice-
Pres.)
Dramatic Club
General

LAURA A. MACNEIL
Deckerville
Thumb Club
Junior Library Staff
Secretary of Class, '18
General

LYDIA MARR
Howell
Commercial Teachers'
Club
Y. W. C. A.
Commercial

HELEN M. MARTIN
Charlotte
Pi Kappa Sigma
Y. W. C. A.
Primary

NELLIE C. LYNCH
Cheboygan
Primary

FLORENCE J. MACLAREN
Sault Ste. Marie
U. P. Club
General

WINIFRED MADDAUGH
East Jordan
Primary

ELOUISE A. MARTIN
Muskegon
General

PEARL MARTIN
Royal Oak
Mu Delta
Y. W. C. A.
Primary



FREDERICKA H. MARTINI
Lansing

Stoic
Normal Art Club,
Acting President
Y. W. C. A.
Normal Choir
Art Editor Aurora
Fine Arts

FRANCES MAUDE
Grand Rapids

Sigma Sigma Sigma
Physical Education
Club
Normal Choir
Y. W. C. A.
General

ARLIE McBAIN
Mancelona

Akita Zanki Camp
Fire
Mathematics

LUCILE McCLENATHAN
Detroit

Primary

EFFIE R. McDUGALL
Imlay City

Mathematics, Natural
Science



MARY M. MASSE
Muskegon
Catholic Students' Club
Primary Course

M. ROBINA MCAUSLAN
St. Johns
Primary

HARRIET MCCLELLAN
Detroit
Catholic Student's Club
General

HILDA McCLOY
Fairgrove
Thumb Club
Tocamfigi Camp Fire

ROY McDUGALL
Hadley
Phi Delta Phi
Vice-Pres. Delta Pi
Men's Union
Stoic
Mathematics, Science

1918

PHYLLIS J. McDUFFEE
 Petoskey
 General

RUTH E. MCINTIRE
 Ypsilanti
 Kappa Psi
 Y. W. C. A.
 History Club
 History and English

EUNICE MCLEOD
 Highland Park
 Dramatic Club
 Y. W. C. A.
 O. E. S.
 General

ROY J. McMURRAY
 East Tawas
 Arm of Honor
 Pres. of Crafts Club
 Junior Yell Master, '17
 Super Six Club
 Physical Education
 Club
 Men's Union
 Athletic Council
 Captain Soccer Team,
 '17
 Baseball, '18
 Episcopal Students'
 Club
 Manual and Physical
 Training

LURAH MEAD
 Nashville
 Graded

VERNE M. MCFARLANE
 Cadillac
 Y. W. C. A.
 Primary

DELLA M. McLACHLAN
 Evart
 Ferris Institute Club
 Wodeso
 Camp Fire
 General

RUTH McMILLAN
 Standish
 Crafts Club
 Y. W. C. A.
 Primary

IRENE McQUEEN
 Watervliet
 Theta Lambda Sigma
 General

LUCILE MEANWELL
 Ypsilanti
 Catholic Students'
 Club
 General



J. E. MERRILL

Yale

Arm of Honor
Science and Mathematics

FRANCES H. MERRIMAN

Ann Arbor

Sigma Sigma Sigma
General

LENA C. MITCHETTI

Calumet

Latin Club
Catholic Students' Club
Latin, History

IRMA M. MILLER

Bay City

Sigma Sigma Sigma
Normal Choir
Y. W. C. A.
Sorority Council
Girls' Meet, '17
Primary

DOROTHEA L. MITCHELL

Jackson

Normal Choir
Primary



1918

S. FRANCES MERRILL

St. Louis

Y. W. C. A.
Physical Education
Club
Shutanka Camp Fire
Physical Education

EDITH METZGER

Niles

Catholic Students'
Club
Graded

C. V. MILLARD

Detroit

Phi Delta Pi
Normal Band
Baseball, '17
Basketball '17, Reserve '17
Chemistry Club
Ionia-Clinton Co.
Club
Y. M. C. A.
Scientific Society
Men's Union
Class Basketball, '17
Mathematics, Science

LILIAS A. MILLER

Port Clinton, Ohio

Ohio Club
Ukulele Club
Limited

ALLEN E. MORRIS

Saline

Men's Union
Physical Education
Club
Football, '17
Basketball Reserve, '17
Basketball, '18
Baseball Reserve, '17
Physical Education
and Mathematics

ETHEL V. MORRISON
Menominee
Girls' Friendly Society
Upper Peninsula Club
Honor Teacher—4th
Grade
Primary

JOSEPHINE E. MORTON
Detroit
Alpha Sigma Tau
Kindergarten Club
Y. W. C. A.
Kindergarten

CLAIRE A. MULHOLLAND
Menominee
Catholic Students' Club
Upper Peninsula Club
General

GERTRUDE E. MUNN
Hubbell
Catholic Students'
Club
Kindergarten Club
Upper Peninsula Club
Ukulele Club
Kindergarten Course

MARRIETTE MURRAY
Coldwater
Eastern Star Club
Civic League
Y. W. C. A.
Honor Teacher
General



ADELAIDE MORTENSEN
Ironwood
General

MERLE MOSHER
Reading
Primary

ISABELLA M. MUNCASTER
Calumet
General

MAE T. MUNN
Hubbell
Catholic Students'
Club
General

RUTH H. MEYERS
Vulcan
Y. W. C. A.
Kindergarten Club
U. P. Club
College Eastern Star
Campfire Tocamfigi
Kindergarten

GRACE GLADYS NAGLE
Detroit

Kappa Gamma Phi
Kindergarten Club
Sorority Council
Kindergarten Course

GLADYS FERNE NEBEL
Gladstone

Treas. U. P. Club
General

AGNES C. NELSON
Frankfort

Pi Kappa Sigma
Honor Teacher
General

VIOLA M. NEVEAUX
Manistique

History Club
Catholic Student
Club
Upper Peninsula Club
History and German

MATHILDA NICHOLSON
Ironwood

Upper Peninsula Club
Primary

1918



WILMOT NANCARROW
Paindale

Phys. Ed. Club
Physical Education

ELIZABETH NEHS
Detroit

Sodalita Latina
Catholic Student Club
Latin and English

ISA M. NESBITT
Iona

General

MAE E. NEWCOMER
Charlotte

Primary

LOUISE B. NILES
Ann Arbor

Y. W. C. A.
Ferris Institute Club
History Club
Special

RUTH A. NIXON
Wyandotte

Sigma Nu Phi
Physical Education
Club
Shatunka Campfire
Physical Education

SIBYL M. NUNNERLY
Paw Paw

Y. W. C. A.
English and History

MILDRED C. O'BRIEN
Ypsilanti

Catholic Students'
Club
General

ANNA F. OLSON
Norwalk

Girls' Friendly Society
Limited

ELSIE L. ORR
Manistique

Y. W. C. A.
Upper Peninsula Club
Kindergarten Club
Kindergarten

1918



ESTHER S. NORDEN
Perkins

Upper Peninsula Club
Limited

ELIZABETH OATES
Grand Rapids

Sigma Nu Phi
Sodalita Latina
Latin and English

MAXINE ODELL
Michigan City, Ind.

Choir
Shutunka Camp Fire
Physical Education
Club

Y. W. C. A.
Manager of Swedish
Girls' Indoor Meet
Physical Education

HAZEL OLSON
Gladstone

Upper Peninsula Club
Limited

J. MARIAN OTIS
Kibbie

Physical Education
Club
Physical Education



BEATRICE M. PALMER
Brown City
Y. W. C. A.
Primary

NELDA PARKS
Birmingham
Graded School Course

CORA E. PAULL
Lake Linden
U. P. Club
Graded

FRANCES PETERS
Tecumseh
Lenawee County Club
Limited

ISABELLA C. PETERSON
Ironwood
Upper Peninsula Club
Tawasi Camp Fire
General

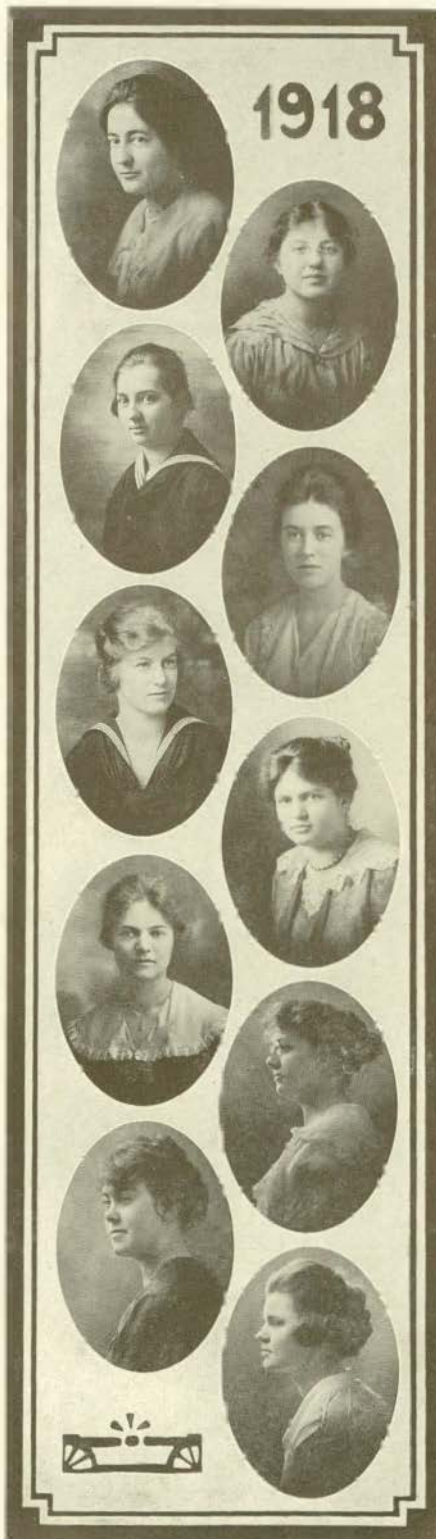

HORTENSE PALMER
Frankfort
Civic League
Nancy Jane Circle
Wodeso Debating Club
Catholic Students' Club
General

MARIAN WHIPPLE PARSONS
Oil City, Penn.
Alpha Sigma Tau
Public School Music
Club, Pres.
Normal Choir
Conservatory Quartet
Public School Music

HAZEL PEARCE
Birmingham
General

GERDA A. PETERSON
Elk Rapids
Sodalitas Latina
Latin and Mathematics

MANILA L. PETERSON
Newaygo
Kindergarten Club
Eastern Star Club
Y. W. C. A.
Kindergarten

CATHERINE PETIT
St. Clair
Delta Phi
Portia Literary Society
Y. W. C. A.
General

HAZEL PHILLIPS
Brighton
Commercial Teacher's
Club
Commercial

GRACE R. PIERCE
Ubyly
Ferris Institute Club
General

VERNONA F. PIKE
Milford
English and German

FAY C. PLACEWAY
Perry
Sec. Eastern Star Club
Tocamfigi Camp Fire
Civic League
Y. W. C. A.
Shi See Club
Primary



GLADYS PFLUEGER
Saginaw
Laonian Drama Society
Y. W. C. A.
Civic League
General

MARIE PICKARD
Williamston
Commercial Teachers'
Club
Commercial

ABBIE VICTORIA PIERSON
Grand Rapids
Public School Music
Club
Music and Drawing

H. PARKES PINSON
Wyandotte
General

GLADYS A. PLACEWAY
Perry
Wodeso Club
Albion—M. S. N. C.
Debate
Y. W. C. A.
Civic League
Shi See Club
Eastern Star Club
Tocamfigi Camp Fire
English and History

CATHERINE A. POLK
 Bay City
 Catholic Students'
 Club
 General

HARRIET PUGH
 Evanston, Wyoming
 Kindergarten Club
 Ukulele and Mandolin
 Club
 All College Comedy
 Normal Choir
 Kindergarten

NELLIE A. QUICK
 Marine City
 Thumb Club
 Akita Zanki
 King Hall
 Y. W. C. A.
 General

ETHEL RAUNER
 Hartford
 Catholic Club
 General

MARGUERITE REAM
 Burr Oak
 Commercial Teacher'
 Club
 Commercial



EDNA E. PRINGLE
 Sandusky
 Thumb County Club
 Limited

RUBY H. PURDY
 Caro
 Laonian Drama Soci-
 ety
 Primary

MARIE RASCHKA
 Ludington
 Crafts Club
 Catholic Students'
 Club
 Camp Fire
 Industrial and Fine
 Art

ANNE RAWDEN
 Lansing
 Treble Clef
 General

EMMA C. RECKLING
 Detroit
 Kappa Gamma Phi
 Kindergarten Club
 Shutanki Camp Fire
 Kindergarten

1918



MYRTLE ROWENA REED
Ann Arbor
Mathematic and His-
tory



RHEA REED
Stanwood
Y. W. C. A.
Normal Choir
Senior Public School
Music Club
Public School Music



ELSIE REEP
Calumet
Dramatic Club
Honor Teacher
General



LILLIAN B. REEVES
Caseville
Pres. Thumb Club
Civic League
Science Club
General



AUDREY REGIS
Cheboygan
Y. W. C. A.
Primary



CORA A. RENWICK
Salem
Y. W. C. A.
General



FRANCES B. REYNOLDS
Ann Arbor
Civic League
Y. W. C. A.
General



ELISABETH RICE
Midland
Thumb Club, Sec.-
Treas.
Civic League
Y. W. C. A.
All-College Comedy
English and Science



MARY I. RICE
Big Rapids
Ferri Institute Club
General



ESTHER RICHARD
Howell
Sodalitas Latina
Latin and English



MARY HELEN RICHARDS
East Tawas
Theta Lambda Sigma
General

CATHERINE M. RIGGS
Jonesville
Commercial Club
Commercial

RACHEL RIGGS
Belleville
Y. W. C. A.
General

LOVISA ROBERTS
Sandcreek
Mu Delta
Lenawee County Club
Civic League
General

FLORENCE J. ROOT
Minneapolis, Minn.
Theta Lambda Sigma
Kindergarten Club
Kindergarten



MAUDE L. RICKERT
Freeport

King Hall
Y. W. C. A.
Limited

EDNA J. RIGGS
Belleville
Art and Craft Club
General

GRACE RILEY
Ypsilanti
Manager Dumb Bell,
'17
Physical Education
Club
Physical Education

MYRTELLE ROGERS
Detroit
Physical Education
Club
Stoic
Manager Girls' Indoor
Meet '17
Athletic Council
Student Council
Physical Education

GEORGE ROWAN
Parma
Chi Delta
Stoic
Student Council
Normal Choir
Pre. Commercial
Teachers' Club
Commercial

SYLVIA I. RUNCIMAN
 Chelsea
 Eastern Star Club
 Y. W. C. A.
 Civic League
 General

RUTH RUTTER
 Romulus
 Primary

OLGA SALMU
 Hancock
 Kindergarten Club
 Kindergarten

MARGARET A. SANGSTER
 Decker
 Thumb County Club
 Limited

MAREE SCHAEFFER
 Olney, Illinois
 Y. W. C. A.
 General



ETHEL RUTLEDGE
 Newark, Ohio
 Ohio Club
 Y. W. C. A.
 College Comedy
 General

A. NORINE RYAN
 Baraga
 Catholic Students' Club
 Upper Peninsula Club
 Primary

PAUL V. SANGREN
 Ravenna
 Webster Debating
 Club
 Terre Haute Debating
 Team
 F. I. Club; Y. M. C.
 A.
 General

ESTELLA MAE SAYERS
 Saginaw
 Thumb Club
 General

GRACE SCHENK
 Chelsea
 Harmonious Mystic
 Art Club
 Public Music Club
 Choir
 Music and Art

ELLA L. SCHNEIDER
Saranac
Normal Choir
Eastern Star Club
General

DOROTHY L. SCHUMACHER
Chelsea
Y. W. C. A.
Primary

CATHERINE L. SCOTT
Howard City
Alpha Sigma Tau
Kindergarten Club
Y. W. C. A.
Kindergarten

BEATRICE SEAMAN
Minden City
General

MARY L. SEYFARTH
Silverwood
Y. W. C. A.
Limited



MARION M. SCHNOOR
Marine City
Harmonious Mystic,
Pres.
Normal Choir
Public School Music
Club
Pres. of Sorority
Council
Y. W. C. A.
Music and Art

ROSE SCHUTZ
Durand
Catholic Students' Club
General

EVA L. L. SCOTT
Dimondale
English and History

IRENE SEAVER
Ypilanti
Primary

HELEN SHAW
Vassar
Manager Jump, '17
Manager Dash, '18
Physical Ed. Club
Shutanka Campfire
Physical Education

1918

KATHLEEN SHAW
St. Clair

Delta Phi
Dramatic Club
Expression and His-
tory



MYANDA SHAW
Grand Ledge

Y. W. C. A.
Civic League
All College Comedy
General

MARGUERITE SHEA
Laurium

Catholic Students' Club
U. P. Club
General



FLORENCE C. SHEFFIELD
Oxford

Y. W. C. A.
Minerva Literary So-
ciety
Watseya Campfire
Normal Choir
English and German

CELESTE SHERMAN
Detroit

General



BERTRAND F. SIBLEY
Ann Arbor

General

LORETTA M. SLACHCIKOWSKI
Bay City

Catholic Students'
Club
General



EDITH L. SLEEPER
South Haven

Physical Ed. Club
Physical Education

BLANCHE M. SMITH
Corunna

Normal Choir
General



CARRIE SMITH
Algonac

Y. W. C. A.
General



1918

GRACE M. SMITH
Allegan
Catholic Students' Club
Primary

VERA I. SMITH
Ovid
Treble Clef
Normal Choir
Primary

LILLIAN I. SPEER
Ypsilanti
General

ALTA L. SPEERS
Williamston
Zeta Tau Alpha
All Comedy Concert
Mathematics and German

RUTH SQUIRE
Brighton
Y. W. C. A.
General

REVA SMITH
Petokey
Minerva Literary Society
Euclidean Society
Stoic
Mathematic and English

JANET SOUTHARD
Harbor Springs
Treble Clef
Physical Ed. Club
Campfire
Physical Education

LUCIE E. SPEER
Ypsilanti
Normal Choir
Primary

LEOLINE L. SPRAGUE
Rudyard
Y. W. C. A.
Woods Club
Discussion Group
General

LUCILE STANFORD
Midland
Sigma Nu Phi
Physical Ed. Club
Manager Junior Basketball '17
Shutanka Campfire
Physical Education



1918

MARION STANLEY
New Britain, Conn.
Harmonious Mystic
Kindergarten Club
Kindergarten

DORA I. STEIN
Harbor Springs
Treble Clef
Sorority Council
History Club, Treas.
History and Expression

MAUDE L. STYSHENS
Birmingham
Y. W. C. A.
Graded

THELMA F. STEVENS
Breckenridge
Wodeso Club
Suffrage Club, '17
Expression and English

IRETA MAE STEWART
Wren, Ohio
Ohio Club
Y. W. C. A.
Primary

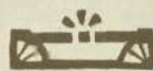

MYRTLE STEADMAN
Pigeon
Eastern Star
General

MARIE STEIN
Belleville
Y. W. C. A.
Civic League
Ukulele Club
General

GLADYS E. STERLING
Ludington
Catholic Students'
Club
Commercial Club
Commercial

JOSIE STEWARD
Arcadia
Wodeso
General

BINA STINCHCOMB
Sunfield
General

1918

HARRIET STOFER
Chelsea
Commercial

FLORENCE STOLTZ
Saginaw
Commercial Club
Commercial

LENA G. STRENG
Lansing
General

LOUISE SWARTHOUT
Fowlerville
Treble Clef
English and History

MARY LOUISE TAVENNER
Parkerburg, W. Virginia
Alpha Sigma Tau
Normal Choir
Conservatory Quartet
Public School Music

GLADYS S. STOLL
Lansing
Y. W. C. A.
Civic League
General

LOUISE STONE
Lima, Ohio
Laonian Drama Society, Pres.
Minerva Literary Society
Ohio Club
Stoic
Aurora Staff
Y. W. C. A.
Honor Teacher, Second Grade
S. C. A. Vaudeville
Primary

ELZADA B. SUMMERS
Mayville
Primary

EILEEN TALFORD
Clayton
Primary

ELSIE M. TAYLOR
Mason
Y. W. C. A.
Primary



MARY H. TAYLOR

Sparta

Kappa Psi
Y. W. C. A.
Civic League
Craft Club
General

EMMA TENNANT

Munger

Graded

WAHNEETA B. THOMPSON

Owosso

Y. W. C. A.
Shi See Club
Ukulele Club
General

GLADYS THORNTON

Farmington

Euclidean Club
Akita Zanki Camp-Fire
German and Mathematics

JANETTE TIBBITS

Saginaw

Sigma Nu Phi
Normal Choir
Primary

1918



WINIFRED M. TEMAN
Grand Ledge
General

ADELAIDE THOMPSON
Owosso
Harmonious Mystics
Primary

MARION THOMSON
Detroit
Delta Phi
Y. W. C. A.
Congregational Club
Portia Literary Society
Primary

BLANCHE THROOP
Milan
Y. W. C. A.
General

RUTH E. TIDY
Greenville
Harmonious Mystics

V. BERNICE TIFFANY
 Jonesville
 Minerva Literary Society
 Sodality Latina
 Y. W. C. A.
 Civic League
 Latin and English

RUTH H. TORNQVIST
 Laurium
 Normal Choir
 Y. W. C. A.
 History and German

MARION ELLA TRUMBLE
 St. Clair
 Portia Literary Society
 Girls' Friendly Society
 General

ESTHER E. UNRUH
 Lansing
 General

M. HELEN VOGEL
 Sterling
 Commercial Teachers' Club
 Commercial



LYNELL L. TODD
 Cheboygan
 Normal Choir
 Civic League
 Primary

MYRLE TREVARTHEN
 Otinnesec
 Normal Choir
 U. P. Club
 Graded

ELSIE TUCKER
 Calumet
 Normal Choir
 General

HARRIET VAN AKEN
 Detroit
 Kappa Psi
 Student Council
 Primary

MAY VROOMAN
 Muskegon Heights
 Primary

1918

RUTH L. WAGNER
Saginaw
Mu Delta
Primary

HULDA B. WALKER
Ypsilanti
Y. W. C. A. Cabinet
Art Club, Treas.
Fine Arts

AGNES WARDROPER
Ypsilanti
Harmonious Mystics
Piano

EMMA WATSON
Adrian
Y. W. C. A.
Commercial Club
Lenawee County Club
Commercial

MRS. MARY H. WATTERS
Mancelona
Primary

ZELLA WALDRON
Coldwater
Y. W. C. A.
Limited

LUCILE WALLACE
Denton
Harmonious Mystics
History Club

ANNETTA WATLING
Ypsilanti
Mathematics and Physical Science

GUY R. WATTERS
Mancelona
Mathematics and Science

CATHERINE WEBER
Owosso
Harmonious Mystics
Shi See Club
S. A. Club
Primary



1918



DORIS E. WELCH
Tecumseh
Lenawee County Club
Y. W. C. A.
Limited

CLARA E. WENDT
Bay City
All College Comedy
Y. W. C. A.
General

FRANCES E. WHITE
Grand Rapids
General

MARION L. WHITE
Detroit
Alpha Sigma Tau
Fine Arts

ORA WILCOX
Lansing
Girls' Friendly Society
History and Geog-
raphy

TRELYS O. WELLS
Charlotte
Primary

CORA IRENE WHITE
Gladstone
U. P. Club
Ukulele Club
Limited

MAUDE WHITE
St. Johns
Primary

LOIS J. WHITEHEAD
Newaygo
Kindergarten Club
Kindergarten

LEAH M. WILDE
Saginaw
Mu Delta
Catholic Students' Club
Primary

EMILY G. WILLIAMS
Grand Ledge
Civic League
Y. W. C. A.
General

JENNIE M. WILLOUGHBY
Memphis
Y. W. C. A.
Primary

EVELYN T. WILSON
Almont
Y. W. C. A.
Euclidean Society
Wodeso Club
Civic League
Mathematic and His-
tory

KATE A. WILSON
Central Lake, Antrim
County
General

ISABELL WINEGAR
Escanaba
Pi Kappa Sigma
Catholic Students' Club
Kindergarten Club
Kindergarten



ETHEL E. WILLIAMS
Seneca
Lenawee County Club
Y. W. C. A.
General

OLGA C. WILLS
Capac
Thumb Club
Graded

ISABEL S. WILSON
Romeo
Laonian Drama Soci-
ety
Euclidean Society
Y. W. C. A.
English and Mathe-
matics

REBECCA WILSON
Ann Arbor
Degree

LOIS WINKLER
Saginaw
Kappa Gamma Phi
Portia Literary Society
General

JESSIE L. WITHERELL
Saginaw

Delta Phi
Pres. Portia Literary
Society
Laonian Drama Soci-
ety
Y. W. C. A.
Honor Teacher
Sorority Council
Primary

FRANCESCA M. WOOD
Elsie

Tawasi Camp Fire
Interpretive Reading
Contest
General

MILDRED C. WRIGHT
Coldwater

Normal Choir
Primary

DORA YOUNG
Ortonville

Minerva Literary Soci-
ety
History Club
Y. W. C. A. Cabinet
Civic League
History and English

IRMA ZAPP
Monroe

Treble Clef
General



ELLEN P. WONDERO
Mt. Clemens
General

BESS LUCIEL WORMLEY
Hilldale

Sodalita Latina
Saccus Malorum
Y. W. C. A.
Campfire
Latin and German

ELSA W. YAUCH
Houghton

Upper Peninsula Club
Public School Music
Club
Normal Choir
Music and Art

ETHEL E. YUILL
Harrisville
General

ISABEL G. ZEHNER
Stevensville

Catholic Student
Club
Graded

1918

GERTRUDE BARKMAN
Lake City
General



HAZEL LARKIN
Pontiac
General



EVA MACKENSIE
Calumet
Primary



IRENE TIDEY
Greenville
Physical Ed. Club
Tennis Team 1917
Akita Zanki Camp Fire
Tennis Manager 1917
Class Basketball Team
1917
Physical Education



What, Not Who

The world has changed since long ago,
Has changed, and tho it's funny,
A man's known not by his graceful bow,
Nor alone for his pater's money;
The world loves not the baser view,
It looks for actions nobly true,
We ask to-day not "Who are you,"
But just, my boy, "What can YOU
do?"

Bold youth strikes out with vaunting air
And makes wide proclamation,—
"Behold," he cries, "my record fair,
I come from ancient nation;
My family tree contained the glow
Of a crown and cross in the long ago;
My blood is blue,—" "But hold! E'en so,"
We cry: "My boy, what can YOU do?"

Sweet maid looks wide upon the world
And sighs for the conquest's admiration;
For her the joys, but slow unfurled,
Breaks forth in eager contemplation.
She, too, descends from ancient blue,
The Pilgrim Fathers, and Generals,
too,—

But soft. My child, the times are new,
Not what They were, What can YOU do?

Worship not the titles of long ago,
Nor the dead in the far-gone past;
Worship not the blood that used to glow,
Nor the legends of domains vast;
All that in song may softly play,
Or tales and rhymes may beauty show,
But in the strife of stern today
'Tis not dead past.—What can YOU do?

So in this fray gird armor on,
Nor fail to know the mandate stern,
That Life means Strife; when once begun
We from our follies soon must turn,
And with deep faith and highest vow
Turn face to Heaven and Forward go;
Forget the past and live in NOW;
And show the World what YOU can do.

*Frederic Zeigen,
Class of 1901*



Freshmen Snap Shots

Freshmen!

Ready always to do our best,
Earnest of purpose,—the best to teach,
Sincere in effort to meet each test,
Happy in striving the heights to reach,
Merry in all the work we do,
Every freshman loyal to you,
Normal!

Pep, pluck, perseverance and patriotism
personified by the Freshman class.

As for our assemblies, we are willing to
have them compared with any class as-
sembly that ever took place; they are
snappy, though no snap.

The roar of the big Berthas on the wes-
tern front has nothing on an acclama-
tion vote at a Freshman class assembly.

The Freshmen are to be complimented on
the promptness with which they arrive
at Assembly, and the desire of all to
gain front seats.

Books—yes, even blue books are not
beyond us!

One of the chief characteristics of the
Freshman class,—the intensive coopera-
tion of the feminine and masculine ele-
ments at the beginning of the year.

Prof. Lott does not lead us, shove us,
or direct us, but guides us through our
difficulties.

Freshmen class assemblies are surely
wildly exciting. Indeed, some of us are
scarcely able to attend to our knitting.

Scholarship will out. Witness the beam-
ing face of the Freshman at blue-book
time.



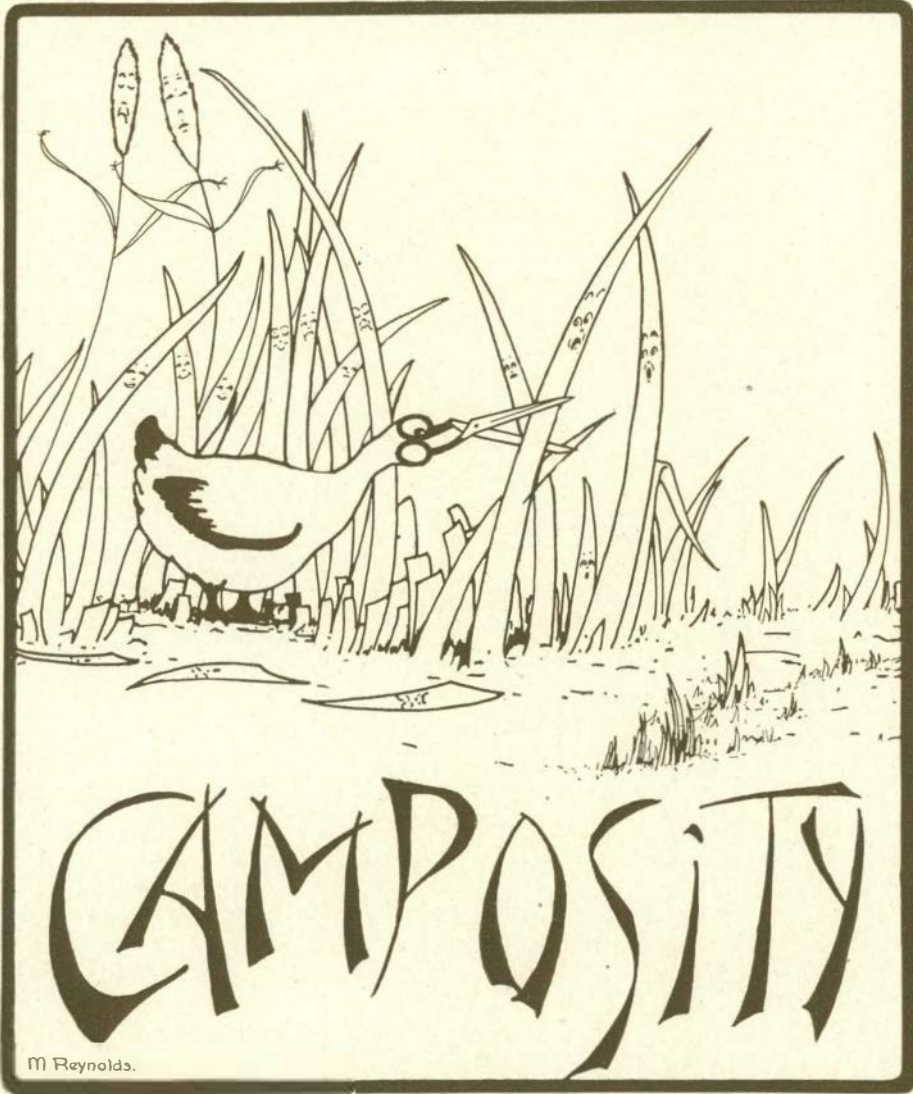

Camposity Section

DEDICATION

With charity toward none, with malice toward all that wish to get malicious, with a strong right arm for those who seek revenge, with a hope that those whose names appear herein will exercise their sense of humor half as much as we have overworked ours in collecting these episodes, with apologies to those who are really wronged if there are such, with a prayer that at least one gurgle of delight may bubble to the surface as you scan these pages, to you, gentle attendants of the M. S. N. C. we dedicate this Camposity Section.

YPSI LIFE

Menu from a Leading Boarding House

BREAKFAST

Corn flakes, Toasted
Diluted Fluid of Bovine Encrusted Doughpile, Browned
Meat, in absentia
Essence of H₂O Filtered Mock Coffee, with condemned milk
Napkins

DINNER

Soup in bowls
Bread, individual slices Vegetables sometime
Roast Beef a la tuffo
Essence H₂O refiltered Mock Coffee heated

Desert

Pie Fillet de Vacuum
Napkins, Folded

SUPPER

Beef, resurrected Potatoes, with eyes
Hot Canines, deanimated
Aqua pura, in glasse Mock Coffee again

Desert

Dried apricots, bonded vintage 1763
Cookies, a la hardtack from Plymouth
Napkins, Refolded

Popularity Contest

Who has done the most for M. S. N. C. in 1918? The Student Council. The vote was unanimous.

Who is the Best Athlete? Genevieve Cooney won the majority of votes with her standing broad grin.

Who is the Best Dancer? Eva Toivenen, who jigged her way into the hearts of the voters.

Who is the Best Student? Any Stoic, of course.

Who is the Most Loquacious? Glen Banks—his “pep” speeches in assembly and weighty discussions in classes easily place him first in this class.

Who is the Biggest Bluffer? Glen Banks. How does he work it? See above.

Who is the Most Religious? Alice “Church.”

Who thinks she is? Frances Wimer.

Who is the Fussiest Fusser? Francis Threadgould.

Who is the Biggest Heartbreaker? James Breakey.

Who is the Biggest Knocker? Russell Gee. He is the one that sees the hole in the doughnut.

Who is the Biggest Booster? John Hubbard, thru the instrumentality of the Normal News, does more to boost his fraternity, promote college activities, lighten our spirits by his clever (?) humor, and furnish us with pages of advertising to read than any other student.

Who is the Greatest Scientist? Burton (Montraville) Wood. He wishes to invent something to destroy the Kaiser, but he nearly had heart failure when a chlorate exploded in his test tube.

Who is the Handsomest Man? Van Amber Baker. He is a second Douglas Fairbanks.

Whom do the girls think is the Handsomest? Hugh Francis.

Who is the Wisest? Why “Wisdom” herself, “Breeze,” you know.

Who is the Most Patient Man on the campus? Professor Wilber. Imagine having the eleven members of the Aurora Board, the editor of the Normal News, his capable assistant, Lee Van Horn, and a few loafers holding forth in your office, and then try to picture yourself remaining calm and unruffled.



THE AMERICAN BULL FIGHT

EVOLUTION THOU WORKEST WONDERS

(Freshie, calling up a girl that he has known all his life.)

Hello is thi the house where Mi Alfalfa live? I she there? May I speak—Hello is this Lau—er Mi's Alfalfa? This is George Owl speaking. Why—er—ah—I—er—just called up to see ah—if ah—you could go to a party at the gym Friday night? (Gasp weakly.)

You have—ah—you are? Well, that's too bad—ah—er—I'm sorry. (Awkward pause.) Well—ah—uh—um—I'm sorry.

Well—Good-bye.

(Three months later, same Freshie, calling girl he happened to see on campus.)

Hello is thi the Pi Phace House? I Helena Skirt in? If you please.

Hello, is thi Helena?

How are you today?

Fine, considering that I have not een you for a long time.

Why, don't you know? Can't you recognize my voice? Thi is George Owl. What, why surely you do—of course you have! The idea that I should call up a girl without—Oh Helena! I met you at the S. C. A. reception last fall. Don't you remember? What? You must have been sick some other time.

There seem to be ome misunderstanding here. You must let me come over and get it ettled in person. Ah—how Friday night do?—excellent show at the Martha.

You have—Well how about Saturday? Or Sunday?

All full—Well, when in the next two months have you a vacant moment?

Six weeks from Friday—all right. I suppose that will have to suffice. But—

Oh, ye I do. Every word. You don't realize what an earnest little per on I am. I took a prize in Sunday School once for being o purposeful.

Etc., Etc., Etc., Etc., Etc., Et Cetera ad Infinitum.







"NORMALITE" ESCORTING "FRITZ" BACK TO HIS TRENCH

Oft-Heard Expressions

I regret to inform you—
 I don't know, Prof.—
 Are you going to be busy tonight?
 There will be an important meeting—
 Want to trade a dance? Who're you taking?
 What'd you get on that blue-book?
 What's on at the movies tonight?
 We will close the assembly by singing—
 Who's the Jane?
 Can't. I got to study.
 Is he eligible this semester?

Miss Clark (in geography class)—"Compare the rainfall and population of eastern and western Turkey."

Prospective teacher—"The rainfall is scanty and the people are thin."

The Sun—"Wilt thou?"

The Collar—"I wilt."

"Beautiful sight down at the house last night."

"What kind of a sight?"

"Anthracite, my boy, anthracite."

Think It Over

There are girls in every college
 Whose household science knowledge
 Never gets beyond the holding of a spoon;
 They are mighty good at flirting,
 But the truth is disconcerting,
 And the fact is they'll not marry very soon.

Now our wisdom is not scrumptious
 And we hate to seem presumptuous,
 But we want to speak a little word or two,
 As the cuckoo clock's sweet cooing
 Keep all mankind up and doing.

So do girls who learn to cook before they
 coo.

Miss Alperman (reviewing idioms in French class)—"Mr. Wood, I want you."

Advice to the Lovelorn

DEAR MISS FAIRASK:

I am in love with a young man who calls every Saturday night. The last time he called he nearly proposed, and I am sure that next Saturday night he intends to do so. Now I am a careful girl, and I want to do everything properly. Should I get permission from the Dean to accept him?

Ans.—By no means, my dear girl, ask the Dean. Such an affair is purely personal, and it is unnecessary to take anyone into your confidence; besides it is not safe here, for your confidence might be betrayed. Do not be afraid that you are doing wrong, my dear. If you love him, do not lose a chance to win him. Willing men like him are rare here at the M. S. N. C., and I am sure that your heart tells you what is wise. Good luck to you.

DEAR MISS FAIRASK:

I love my dog and my fiancé equally well.
 What can I do? FOUR EYES.

Ans.—Poison your fiancé.

Russell Kent, drinking a glass of grape juice, "Here's to my girl's beau, the best fellow on earth."

Mr. Powers "Slicker" was asked how many subjects he was carrying and replied that he was carrying one and dragging three.

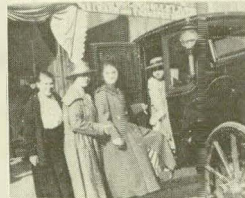

Normal College News Clippings

- September 28—Sophomores arrive in Old Ypsi and register at the gym.
29—Freshman Frolic! Three cheers for the Seniors! What good, peppy, congenial mixers they are!
- October 1—Horror! Board \$4.00 and no meat on Friday!
6—S. C. A. Reception. Hoover Refreshments!
7—Freshies becoming acclimated.
11—Ex-President Taft speaks in Pease Auditorium.
Lecture good—laugh better.
13—U. of M. Fresh Team Rings Up an 18-0 score against Home Team.
17—Sacha Jacobinoff, Violinist, opens Concert Course.
20—Olivet came down with evident intention of winning a football game. They did it. We played a clean game—Olivet? Nuff said!
24—Green and White Warriors pull down 28-0 score against Canadian!
26—Girls enjoy Hallowe'en Party at Starkweather Hall.
27—Mt. Pleasant loses in Ypsi by gentle score of 26-0.
- November 1—State Teachers' Association at Grand Rapids. Oh! Joy! Two days' holiday! Yea Faculty!
2—No Smallpox!!!
14—Y. M. C. A. Drive is now on. President Dickey of Albion addresses assembly.
17—Normal tie Cricketeers in opening soccer.
23—All College Comedy! Great Success.
25—"Y" Fund reaches \$4,500!
Sophomore class gift \$250 to "Y" Fund.
29—Cricketeers wreak vengeance on Normals.
We eat our turkey-less Thanksgiving dinner at boarding house.
- December 1—Windsor here. The game was won—three to one.
7—Societe des Instruments Anciens carries audience back to days of Courtier and Fair Lady.
9—Impressive service held in memory of Dr. Jones.
11—Miss Downing goes to Suffrage Convention at Washington, D. C.
12—Soccer at Walkerville, Canada. Last game, but best.
13—Normal Choir sings with exceptional (?) beauty.
14—Classification in afternoon.
20—Convocation. Masterful address by Francis G. Blair of Illinois.
21—Coal Shortage! Hurrah! We go home a whole day earlier and stay at home a week longer!





- January
- 8—We have feasted and been merry—tomorrow we work.
 - 12—Normal hands defeat to Detroit Lawyers. Win by smashing score of 44-25. Some Team!
 - 16—Philadelphia Orchestra thrills their audience.
 - 17—Miss McClaren reads "Bought and Paid For."
We win a nip and tuck fight with Bowling Green, Ohio.
 - 19—Alma, our next victim.
 - 21—S-H-H! A Dead Secret!
S-H-H! Normal News Pay Up Day!
 - 23—Twenty-ninth Annual Oratorical Contest. Kent is our college orator.
 - 25—College is trimming all activities to save coal.



- Heatless, lightless nights! Sans library! Sans parties! Sans everything!!!
 - 26—We swallow defeat in basket ball with Detroit Central Normal.
Annual Fancy Dress Party at Gym. Big Success!
 - 28—Annual Newcomb Tournament. Final game won by Ruth Harper's team.
- February
- 2—Normal Warriors get back old fighting pep. Clean up on Detroit College of Law.
 - 3—Y. W. C. A. is making whirlwind campaign for \$725.
 - 4—Sign of spring.

- 5—King Hall, our pioneer co-operative house, more than prove a successful experiment.
- 6—Lincolnites, as victorious debaters cop sumptuous feast, furnished by the Webster's.
- 11—Beatrice Forbes Robinson gives brilliant address on "Feminism and the Great War."
- 16—Another needless and unnecessary announcement—the Normal win two more games, Assumption and Mt. Pleasant.



March

17—She is wedded! Who? Oh, just another Conservatory student.

21—Spring is here!

27—Normal wins hottest game of the season. Detroit Junior College forces our team to an over time.

2—Freshmen swim to victory in annual swimming meet.

5—Mr. Perkins urges girls to do not only their bit, not only their best, but their all.

6—Red Cross Concert. Good crowd—better program—best yet, \$375 for a good cause!

7—Dr. Edward A. Steiner gives masterful address on the problems of immigration.

8—Bessie M. Crone captures second place for us in the annual state contest at Kalamazoo.

9—Sophomores, as usual, win Fifteenth Annual Indoor Meet.

12—Mrs. Mary Masters Needham, a former member of the faculty gives an interesting illustrated lecture on reconstructive work in France.

14—Dr. Van Tyne of U. of M. lectures on war.

15—We wake up to find part of our city washed away by the Huron. Mrs. Bessie Crone takes first place in annual reading contest.

19—Women students show their patriotism and register for national service.

22—Convocation. Dean Willet of Chicago addressed the class of sixty-five graduates.

P. M. We are off for vacation!



April

- 1—We have an extra day of vacation. April Fool!
- 3—Montraville Wood takes audience by storm with his wit and scientific wonders.
- 8—Our Red Cross gauze room is officially opened.
- 13—We opened our baseball season rather inauspiciously by being walloped by Assumption.
- 14—Sousa sends his Jackie Band to help Ypsi go "over the top" in the Third Liberty Loan.
- 20—We take our first victory of the season from Alma.
- 25—Kollege Komedie! Snappy Program! Biggest event on campus!
- 27—Editor calls for calendar!
- 27—Editor calls again for calendar!
- 28—Editor gets calendar!!!



CAMPUS ACTIVITIES

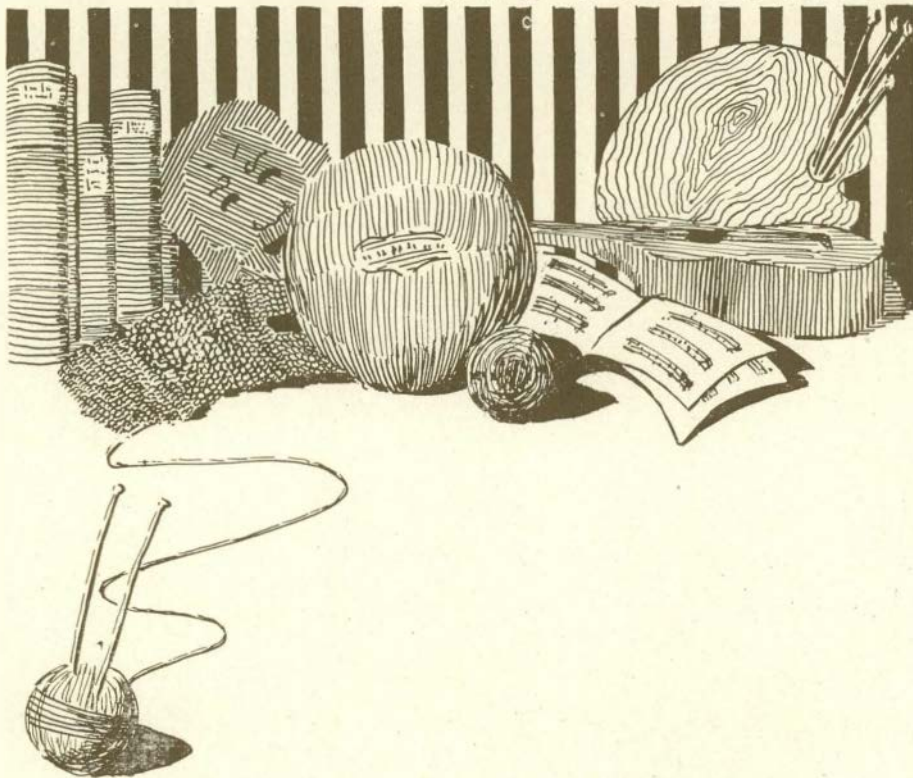

Y. M. C. A.

The Y. M. C. A. is one of the largest organizations of the world. The outstanding feature of the Y. M. C. A. is service. Its members are the most active citizens in the world's work today. The Y. M. C. A. of the State Normal College has served unceasingly throughout our college life, not only its own members, but also the needy ones in foreign lands. The Sunday and mid-week services have given immeasurable help that no human mind is able to estimate. Character making and physical upbuilding are intimately connected with the Y. M. C. A. When our connection is severed with college and our careers do carry us elsewhere, ever will our memories run back to the college Y. M. C. A.

OFFICERS

RUSSELL KENT		President
LEWIS LASH		Vice-President
GLENN BANKS		Secretary
LAURENCE DEBOER		Treasurer Pro-tem

CHAIRMEN OF STANDING COMMITTEES

CHAUNCEY WARREN		Religious
JOHN HUBBARD		Social
RUSSELL GEE		Bible
JAMES BREakey		Membership
BURTON WOOD		Advertising

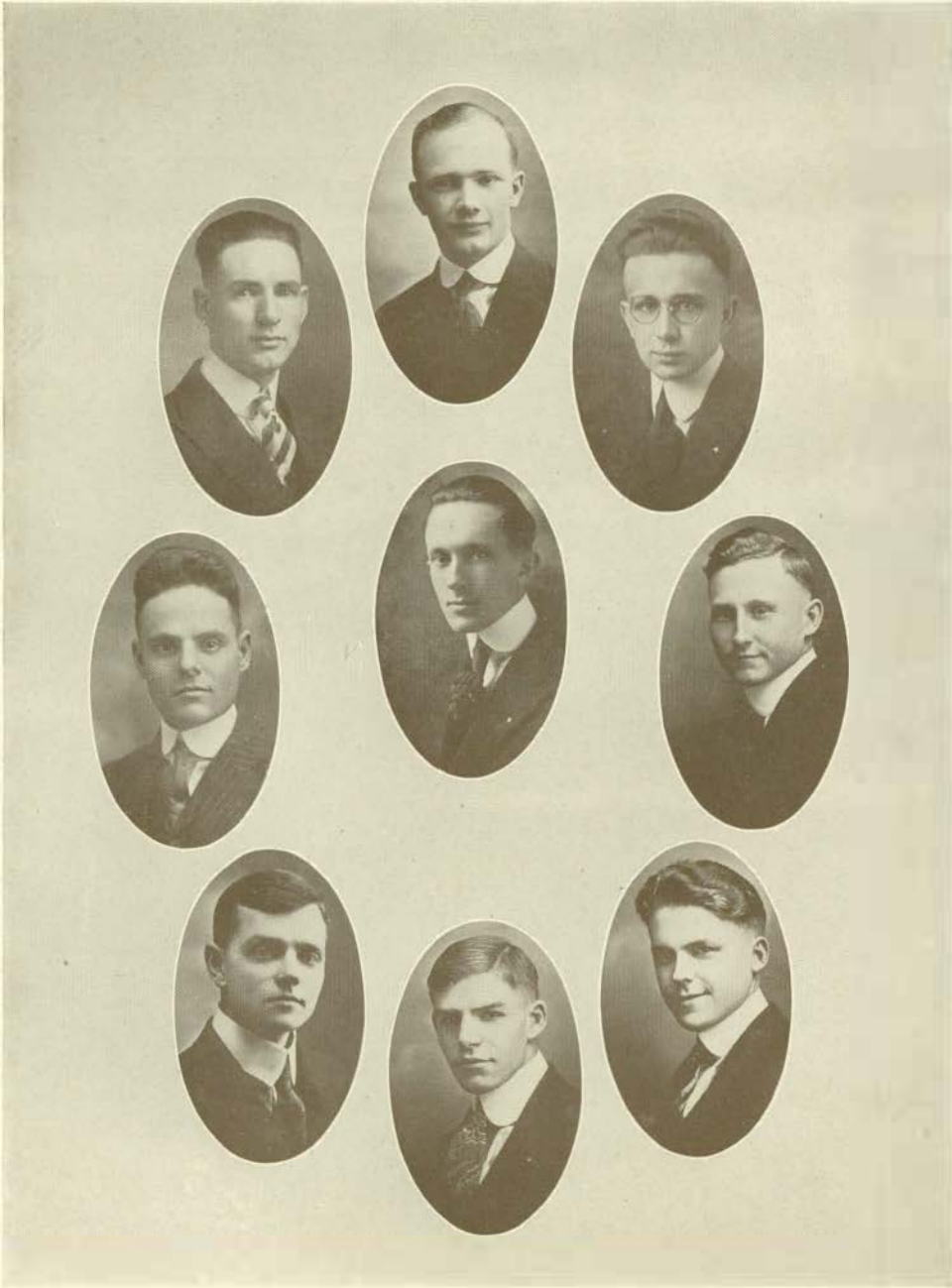

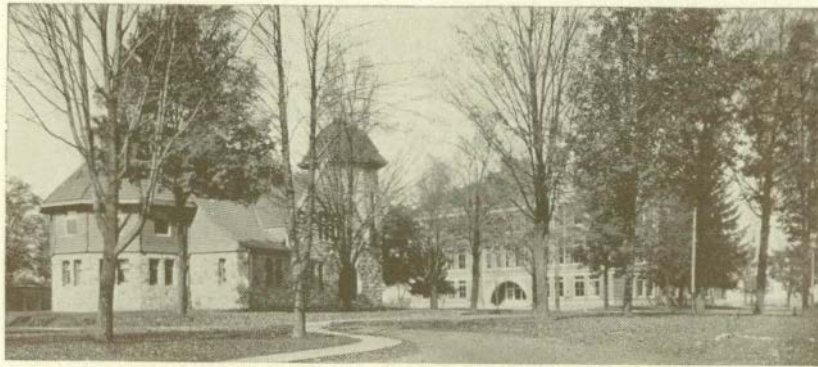

Y. W. C. A.

OFFICERS

MARGUERITE WATKINS	President
WILDA BAYES	Vice-President
BERTHA BARTLETT	Secretary
HELEN BARTON	Treasurer
LILLY STRONG	General Secretary

ADVISORY BOARD

MARY GODDARD	MRS. BESSIE PRIDDY
ABIGAIL PEARCE	SUEAN STINSON
MRS. CHARLES K. LAMB	ELIZABETH CAREY
HARRIET WORTLEY	MARION B. WHITE

CABINET

AGNES DODGE	DAISY CALL
HULDA WALKER	GRACE KRUSE
BERTHA BIELBY	INA BINNS
LOUISE KINCAID	FRANCES WIMER
DORA YOUNG	VADA VERNON

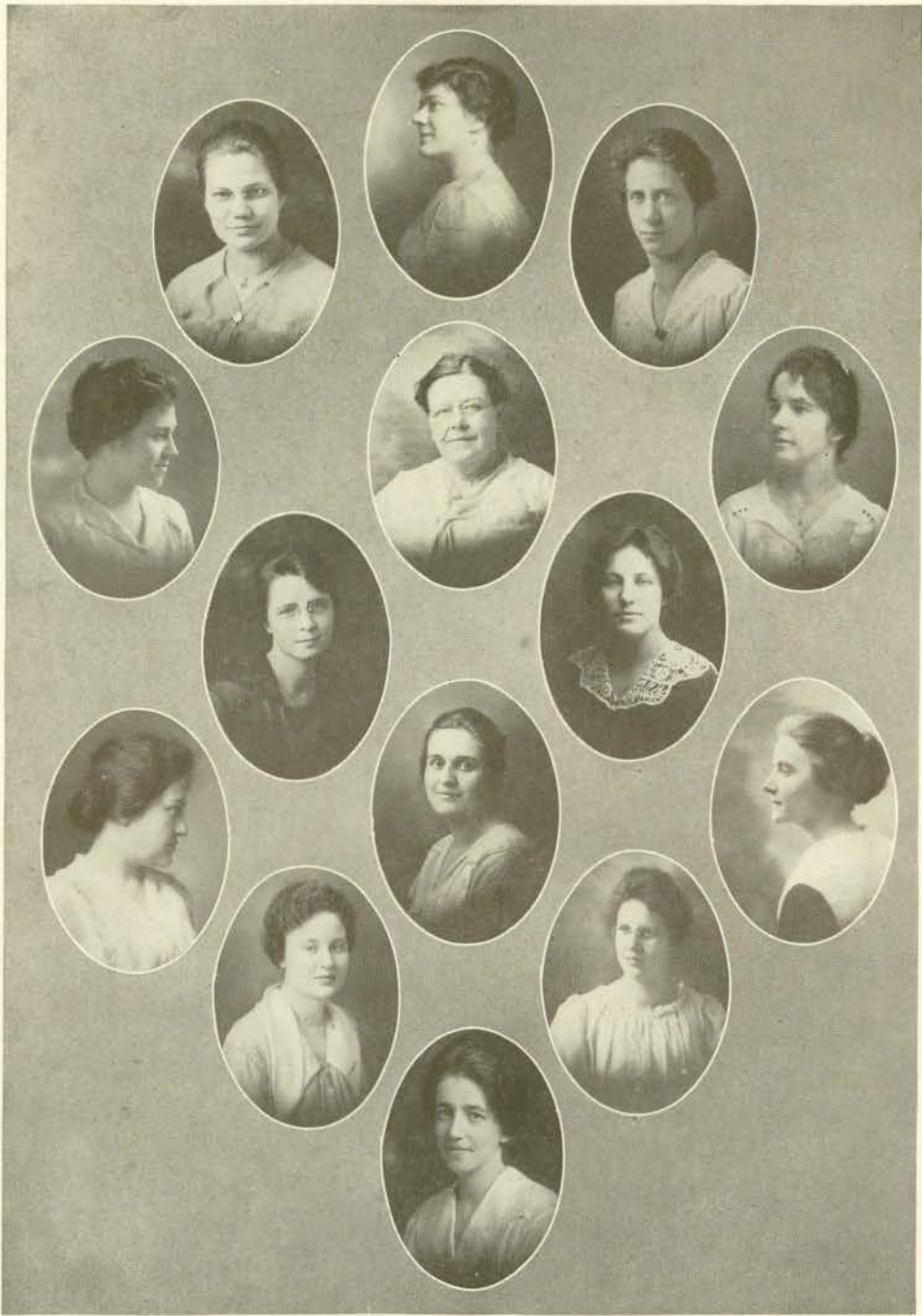

The Catholic Students' Club

In the year past the Catholic students attending the Michigan State Normal College and Cleary Business College have attempted to meet in a social way. About six years ago a permanent organization was established, and today it is a flourishing Club with a membership of one hundred fifty-five.

The meetings are informal gatherings held twice a month in The Catholic Club House. Beside the social functions and business meetings, the members are privileged to enjoy short talks on vital and interesting subjects by men and women of standing who have a message worth while.

The Club is governed by a simple constitution and is maintained by moderate dues. The organization was established to promote social intercourse, social betterment, and a deeper appreciation of responsibilities and possibilities.

ADVISERS

MISS ELIZABETH McCRIKETT	MRS. ARTHUR G. ERICKSON
MISS ELLEN DWYER	MISS GRACE HAACK
MISS MARY McDERMOTT	MIS ^S AGNES FORBES
MR. CLEMENS P. STEIMLE	

OFFICERS

MARGARET BROOKS	President
ANNABEL SANFORD	Vice-President
KATHLEEN McCAULEY	Secretary
CLEMENS STEIMLE	Treasurer

College Debators and Orators



Top row, Left to Right—Francis A. Threadgould, James R. Breakey, Jr.; John B. Hubbard, Russel A. Kent, Paul V. Sangren, Hugh Francis, Lawrence DeBoer.
Second row, Left to Right—Harold Fox, Lee Van Horn, Prof. F. B. McKay, Prof. O. O. Norris, Prof. J. S. Lathers, Chauncey A. Warren, Pearl L. Bell.
Lower row, Left to Right—Nancy Jackson, Gladys A. Placeway, Josie Steward, Victoria Shaw, Bessie B. Crone, Della M. McLachlan, Luciel E. Harry, Florence Brooks, Eloise Ewell.

The Oratorical Association

The activities of the Oratorical Association are under the management of the Oratorical Board consisting of the following officers for the present year: Hugh Francis, president; Ivalcen Hough, vice-president; Russell Kent, secretary; Glenn Banks, treasurer; James Breakey, Jr., state delegate; Harold Fox, reporter; Lee Van Horn, Lincoln representative; Laurence DeBoer, Webster representative; Homer Carter and Matilda Foley, sophomore representatives; Francis Threadgould and Helen Chew, freshman representatives; and Professor McKay, faculty representative.

The closing event of last year was the public awarding of college honors to those who had participated in the intercollegiate speaking and athletic event for 1916-1917. At the final assembly of students on June 13, 1917, the winners were seated upon the platform, Professor Bowen presided, and an enthusiastic program was carried out. Gold medals were awarded to Geneva M. Ratliff, Martha I. Horton, and Lois A. Sullivan of the woman's debating team; Clarence J. Ponton, Homer L. J. Carter, Hewitt M. Smith, Oakley C. Johnson, Henry E. Seinen, Claude L. Benner, and Louis E. Grettenberger of the men's debating teams; and Ivalcen F. Hough, Oakley C. Johnson, and Clarence J. Ponton in oratory. The last two men were conspicuous both as orators and debaters. The honor list also included George C. Quinnell, James R. Breakey, Jr., Myraum E. Burket, and James W. Williamson, who participated in the debate with Ferris Institute. The Webster Club was awarded the Switzer Cup for the year from the Lincolns, they having a margin of a number of points in a hot contest. This campus event constitutes a unique and climactic close to the oratorical events for the year and stimulates anew the student desire for speech efficiency.

The interest in speaking activities for the present year, in spite of war conditions and the absence of older men upon the campus, has shown a substantial improvement. The competition between the Lincoln and Webster debating clubs has been unusually keen and spirited. The possession of the Switzer Cup was the bone of contention that prompted many an extra hour of preparation. If the Websters secured it this year, it was theirs permanently. The tryouts in oratory resulted in giving the Websters a lead, whereupon the Lincolns whipped every available man into line in the tryout for the debate with Indiana State Normal School. It was a tooth and nail fight to the last and seemingly ended in a tie, both clubs claiming one point over the other. For days the fortune of the trophy were in doubt, the decision hanging on the disposition of the fifth and sixth men in the preliminaries. Finally the case was taken to court with Professor Lathers as presiding judge. Both sides quoted the law and heckled their opponents, while their attorney delivered themselves of eloquent speeches. The climax came when the judge in a solemn speech proclaimed the cup the property of the Lincoln Club. Both clubs have done splendid work and the final awarding of the cup next year will give an added impetus to good work. The real fight is coming.

The Ferris Institute debate was dropped this year on account of war conditions and emphasis put upon the debate with Indiana State Normal School. The question for debate is, "Resolved, that the Monroe Doctrine should be abandoned." It was interestingly debated in general assembly by picked men from the two clubs on February 6th. The wager in this contest was a free supper given to the winning club by the losers. Paul V. Sangren and Pearl L. Bell of the Webster Club represented the negative. The affirmative, defended by Francis A. Threadgould and James R. Breakey, Jr., of the Lincoln Club, won the decision. The Websters staged a delightful occasion at the home of Professor Norris, their critic. The men composing the teams for the Indiana debate were Chauncey A. Warren, Hugh Francis, and Paul V. Sangren, who debated the negative at Terre Haute, and Francis A. Threadgould, Lee VanHorn, and Harold Fox, alternate, who upheld the affirmative on the home platform. Due to illness, James R. Breakey, Jr., of the affirmative team was unable to participate. The affirmative won the unanimous decision of the judges while the negative lost by a two to one vote. The woman's debating society, the Wodeso, has done excellent work this year. It accepted the gage of battle again with the Albion girls and put on a dual debate, April 19th. Misses Nancy Jackson, Josie Steward, and Gladys A. Placeway defended the affirmative at home and Misses Della M. McLachlan, Eloise Ewell, and Luciel E. Harry the negative on Albion's platform. They put up a spirited and commendable fight in both places but were defeated. In oratory, the peace contest has properly been waived for the period of the war. In the state contest in general oratory, held at Kalamazoo College, March 1st, our speakers were Mrs. Bessie B. Crone, whose subject was, "Freedom Beacons," and Russel A. Kent with the subject, "America, the Hope of the World." Mr. Kent was suffering serious throat infection and at the last minute was unable to participate. Mrs. Crone delivered one of the strongest orations in the contest, making a close run for first place and being given second place by the judges. The sixth annual interpretative reading contest was held March 14th. There were 35 entrants in the preliminaries and in the strong final contest, Mrs. Crone was again awarded first place, and a ten-dollar gold piece. Miss Nancy Jackson received second place and five dollars in gold. The Dramatic Club has put on a number of short scenes; nothing pretentious has been attempted.

The varied activities under the auspices of the Oratorical Association spell confidence, growth, life to the numerous students who avail themselves of its opportunities.

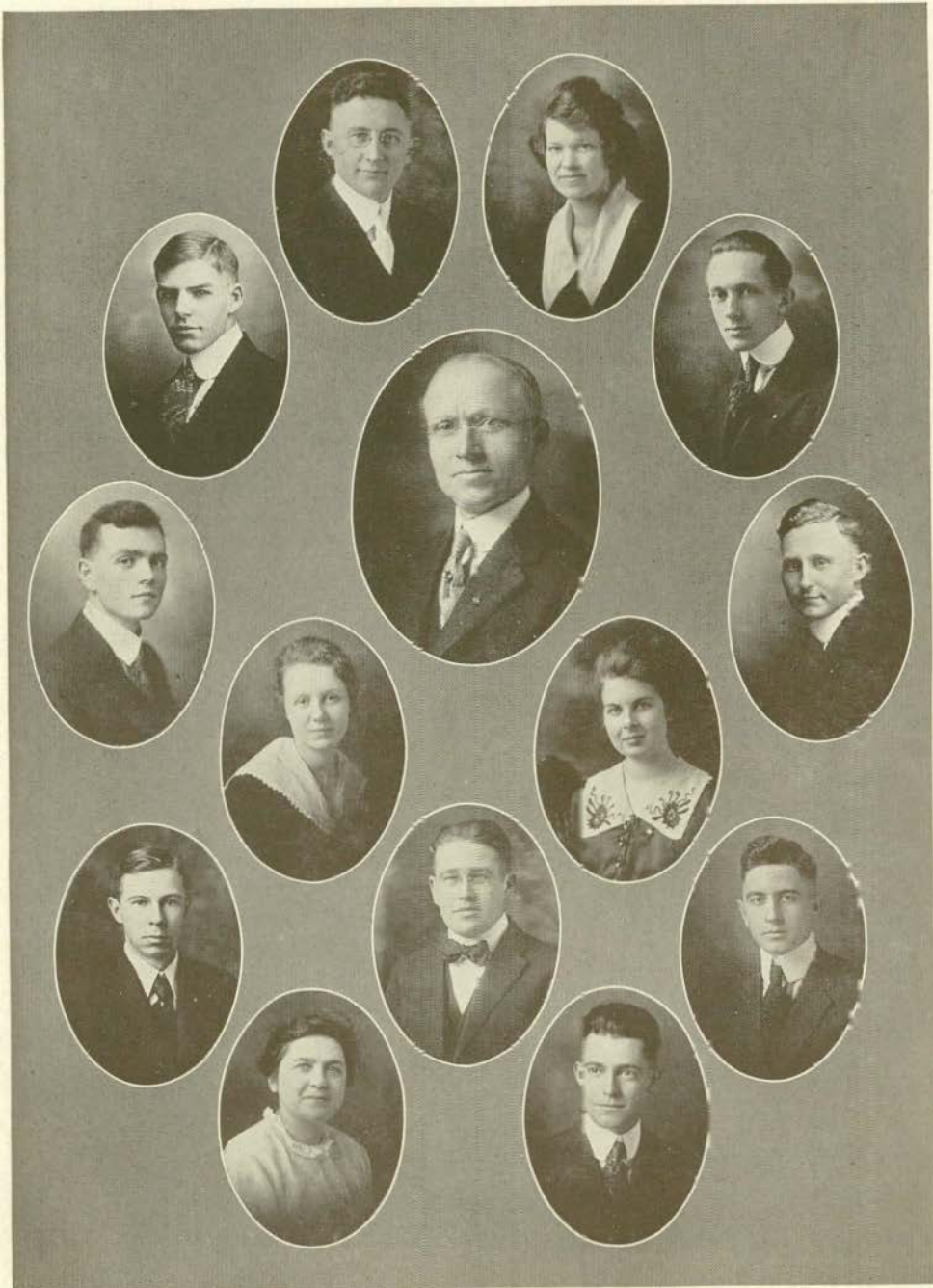

ORATORICAL BOARD

Indiana State Normal Debate

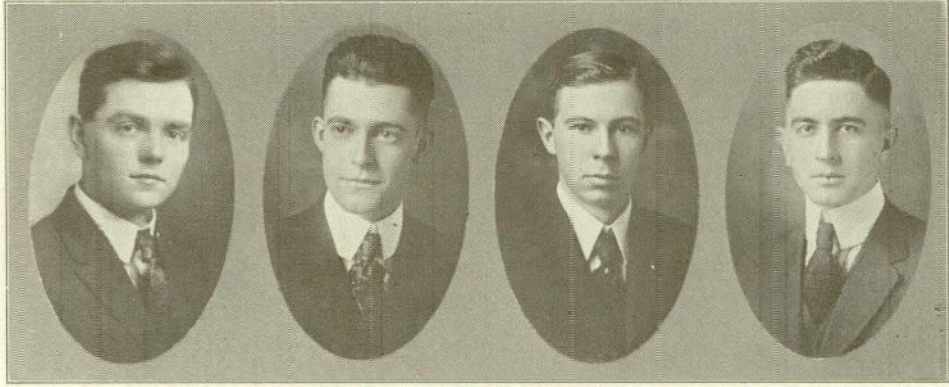

AFFIRMATIVE TEAM

James Braekey

Lee VanHorn

Francis Threadgould

Harold Fox, A. t.

Question: Resolved, that the Monroe Doctrine should be abandoned.
The affirmative team won the unanimous decision at Ypsilanti.
The negative team lost by a two to one decision at Terre Haute.

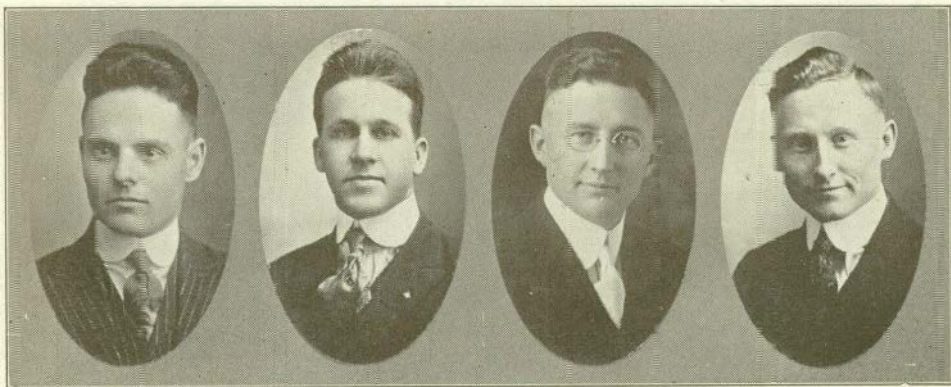

NEGATIVE TEAM

Chauncey Warren

Paul Sangren

Hugh Francis

Laurence DeBoer, Alt.

Albion Debate



AFFIRMATIVE TEAM

Gladys Placeway

Josie Steward

Nancy Jackson

Victoria Shaw

Question: Resolved, that at the close of the present war an International Police Force should be established to maintain peace.
Both decisions were unanimously in favor of Albion.
The Ypsilanti girls were not defeated in spirit.



NEGATIVE TEAM

Luciel Harry

Eloie Ewell

Florence Brooks

Della McLachlan

Freedom Beacons

Extract from Oration given March 1, 1918, at Kalamazoo, by Mrs. Bessie B. Crone.



How slowly the great human masses move forward! How doubtfully and fearfully they grope for the truth! How reluctantly they loosen their grasp on traditions! The mystic unknown speaks with strange, uncanny, voices. The venture of the future lures them on. They falter. They hope. "Oh, that we knew!" They cry. As they face the hazard of the unknown oceans, when,

"Behind them lie the gray Azores,
Behind the Gates of Hercules,
Before them not the ghost of shores,
Before them only shoreless seas,
And the good mate says, "Now must we pray,
For lo! the very stars are gone!"

then how they long for some leader, some Columbus to stand upon the upper deck and, with eyes fixed upon the far-off goal, send down the confident command, "Sail on! sail on! sail on and on!"

True of past ages, it is as true of the history of our own country. The principles for which, three hundred years ago, our fathers braved the stormy deep, were put in jeopardy by the tyrannical policy of George III. What was to be done? Should they resist? Was their cause just? How unite their forces? How sacrifice all? In the confusion of interests and issues, they needed some clear voice to catch the ear and inspire them to action. Out of the wilderness came a clarion call to arms. . . . The spirit of '76 was aroused and after six long years of struggle, they "proclaimed liberty throughout the land to all the inhabitants thereof." The stars and stripes, flung to the breeze recorded the achievements of its defenders, heralded the heroism and sacrifices of its heroes. America was God's destined heritage, a land not for tyranny, not for aristocracy, but for freedom and democracy.

The first, the colonial crisis, was safely passed and liberty attained. . . . For fifty years our national life was uncertain. . . . Was the flag of Bunker Hill to wave unchallenged over a wide domain, or be parted into fragments by the bickerings of a group of jealous principalities? Who should declare the nation's purpose? Standing in the Senate of the United States, towered the majestic presence of Daniel Webster. The nation's heart thrilled and echoed when, to Patrick Henry's immortal watchword of "liberty," he added another equally momentous, "union"—"Union and liberty." . . . Then followed four years of bloody strife, a civil war. . . . Out of the chaos rose a new nation, mighty in resources, widened in territory, and with a flag that spells union and liberty. So passed our nation crisis.

Today—and what of today? An issue not of colonies, not of states, but of nations. . . . The issue involves no less a gigantic assumption than that all peoples of the human race shall be free and united in a mighty federation of the world. . . . Again in the crisis a great man speaks and nations listen: "But the right is more precious than peace, and we shall fight for the things we have always carried nearest our hearts—for democracy, for the right of those who submit to authority to have a voice in their own governments, for the rights and liberties of small nations, for a universal dominion of right by such nations and make the world itself at last free." . . . The bearing of the inspiring message of President Wilson toward a war-torn and fearful world is unmistakable. That is the issue we face. . . .

We have met the issue by declaration of war; by calling into sixteen great cantonments for training one and a half million of our best defenders; by equipping our navies to struggle on the seas; by calls for billions of dollars for the industry of our people; by urging upon every man, woman, and child to conserve the nation's resources, and share in the sacrifice of this crucial hour. . . . Again, come ringing to our ears the deathless words of Patrick Henry. . . .

The United States has declared war because she wished to vindicate her membership in the sisterhood of nations. We advance with gladness because our entry is not prompted by greed or revenge but by a desire to deliver the world from violence and thus establish a lasting peace.

This is the issue. Shall we cringe before a government which knows no law beyond its will and its necessity; a Government which treads under foot an innocent people; a Government which murders mothers and even children in arms; a Government which upholds a principle against which humanity has been fighting for centuries—that might makes right?

In the stern presence of action, the differences which divide us must cease. Prejudices, selfish ambitions, the greed of men, the cowardice and disloyalty of those who shirk duty must not continue. Fight, fight, not only confident of the justice of our cause, but alert against those forces within our own boundaries which stand ready to divide us and thwart our purpose. . . .

Men and women of America, we are paying as the terrible price of our delivery, our own flesh and blood. Millions of women are being denied their right to motherhood and love. But no matter how horrible, how maddening, if it means that the world has been purged of militarism; if it means that old time systems have been abolished; if it means that the nations have come a step nearer the kingdom of Christ; if it means that there has been established a fellowship binding men together in an everlasting bond of union that shall some day cover the earth; if it means that men have learned "to do unto others as they would be done by,"—then the sacrifice has not been in vain. Then it has been worth while for even millions to die. A mighty future is before us. Peace will come and God's purpose will be achieved. Let our hearts catch up the triumphant note of the soldier-poet of the trenches:

"The God who gave the cannon, gave the cross.
The power that order out of chaos fashions,
Smites fiercest in the warth-red forge of War—
Have faith! Fight on! Amid the battle hell
Love triumphs, Freedom beacons, All is well!"

America the Hope of the World

Extract from Oration given at Kalamazoo, by Russel A. Kent.

In Harry Emerson Fosdick's latest book occurs this striking sentence. "The nineteenth century made the world a neighborhood, the twentieth will make it a brotherhood." The human race is today achieving a solidarity never before dreamed. Autocracy is, we believe, making its final stand with a mighty preponderance of power arrayed against it. The common man is experiencing a deeper sense of responsibility to his generation and to generation yet unborn, and though bound by superstitions, bound by institution, bound by his own human weakness, is slowly freeing his body from slavery and his mind from terror. In that human evolution, political organization has again and again made or broken human advance and held man's future as in the hollow of the hand. Nations, once the hope of the world, have lost their vision of humanity, and leadership has passed to another. At the present hours there can be no more fruitful study than that of the virtues that have exalted nations and the passions that have brought them low.



Greece was the first great nation that gave the world a democratic culture, beauty, and art. She conquered and forced the world to Grecianize. Individualistic success became her watchword. . . . Greece, the hope of the world, fell. . . .

The mantle of progress fell upon other shoulders. Rome, the city of seven hills, vigorous, strong, assumed the leadership of civilization. . . . But the "Ides of March" came. . . . Then the age of soft, luxurious peace sapped her vitality. The weakening of human life left her helpless before the barbaric world. . . .

The modern age comes, bringing new visions. Other nations aspired to be the hope of the world. In Europe a great nation sprang up in the nineteenth century. . . . Germany was heralded as an exponent of modern civilization. . . . But her statesmen and thinkers taught that blood and iron were the fittest means of world advancement, . . . that German "Kultur" must be imposed by will and force upon other nations. . . . Her military achievements unbalanced her former civilization and Germany . . . has been hurled headlong into feudalism and blindness. . . . She has become the bitter enemy of internationalism, democracy and twentieth century service. She has sacrificed her place and possibilities of leadership within the future family of nations.

Out of the north another nation came forth as the leader of mankind. England, young in experience, strong in vitality, gave the world constitutional government and civil liberty. . . . She gave the first true realization of the right of the individual to his own life, . . . While she is defending her future upon the battle fields of Europe, . . . she cannot become the world's hope because her ideas have become fixed, immobile through countless generation, added to this, class distinctions, a national debt, the accumulated waste of past wars pyramided by the frightful cost of the present in billions of dollars and millions of her sons raise serious doubts as to her destiny. . . .

Civilization looks again for a savior. It calls aloud. It calls Asia, but she has nothing to give. It calls Africa, but she, too, lies dormant. It calls America. Is she fitted to answer? . . . America draws inspiration from the fountains of her past—colonial independence, religious tolerance, free institutions, the liberty of the black, the bulwark of democracy. The patriotism that once fought at Lexington and Bunker Hill that America might be the abode of democracy has now burst the shackles of time and place and . . . has announced democracy as the universal condition of human existence in the interest of the present and all future generations. America is fitted to answer the call of greater things.

How will she answer? As democracy has always answered when heart calls to heart and soul to soul. . . . We have answered already with a solemn pledge to rid the earth of scientific barbarism. . . . We are going to the defense of democracy and will remain there until the scourge of man is wiped from the earth, and until . . . man can rise above his forefathers in the making of a bigger and a better world.

But how of the larger thought needed to make the future secure? . . . International service must be our watchword, the great war message our motto. . . . Our government must carry into practice the great principles of liberty and justice. Our social life, rising above class distinctions and old prejudices, must find its better self in the larger ideal of brotherhood. Our industries, emancipated and humanized, must guarantee to every man the fruits of his toil. Our religion, idealistic yet vibrating with the common touch, must be the guiding star of government, of social life, of industry. . . .

Oh! America, awake to the vision before you. . . . Be a beacon light shining even to the darkest places of old earth that man, everywhere, seeing you may take cheer and follow your example into ever greater and nobler racial worth.

. . . Greece was weighed and found wanting because she suppressed human rights and growth. Rome with all her might and glory failed because she did not heed the call of humanity. Germany aspired to lead mankind by force and she too must go the way of Greece and Rome. America, reading the lessons of history written in the rise and fall of nations, has asserted the right of men to govern themselves in a common brotherhood. She seeks not to exploit the efforts of others but to grow from year to year into a greater and fuller worth to all the races of men. And we, who have caught this clarified vision of America's destiny, must dedicate our lives to the new task that the age lays upon us, "That man to man, the world o'er shall brothers be for a' that," and thus shall America, in deed and in truth, become "The Hope of the World."

WEBSTER-CLUB!

PROF. NORRIS
Critic.



LAWRENCE DEBOER
Sec'y winter term, '18
I. S. N. S. Alternate
Representative on
Oratorical Board



MELVIN SILER
Trea. spring term, '18



RUSSEL KENT
Pre. fall term, '17
Orator at Intercollegiate
Contest at Kalamazoo, '18



CHAUNCEY WARREN
I. S. N. S. Debate, '18



LLOYD GULLEN
Trea. fall term, '17



PEARL BELL
Pres. winter term, '18



WEBSTER-CLUB!

HOMER CARTER
Representative of
sophomore class on
the Oratorical Board



PAUL SANGREN
I. S. N. S. Debate, '18
Assembly Inter-Club
Debate, '18



SIDNEY POWERS
Pres. fall term, '17



HARVEY LYNCH
Sec'y spring term, '18



BERNARD BECKWITH
Vice-Pres. spring term,
'18



E. M. CONKLIN
Pres. spring term, '18



ASA WOOD
Sec'y fall term, '17



! LINCOLN-CLUB !

PROF. F. B. MCKAY
Critic.

JAMES R. BREAKEY, JR.
Treas. winter and
spring terms, '17
Pres. winter term, '18
Assembly Inter-club
Debate
F. I. Debate. '17-'18
I. S. N. S. Debate, '18

O. CARL HOOD
Treas. spring term, '18

MARTIN BO
Sec'y spring term, '18



GLENN E. BANKS
Sec'y fall term, '18
Inter-Club Debate

VERLE E. WYBLE
Yellmaster, fall term,
'17

HUGH FRANCIS
Vice-Pres. fall term,
'17
Inter-Club Debate
I. S. N. S. Debate

LINGLN-CLUB!

ARTHUR BENNETT
Yellmaster, spring
term, '18

FRANCIS THREADGOULD
Vice-Pres. winter
term, '18
Pres. spring term, '18
Assembly Inter-Club
Debate
I. S. N. S. Debate

JOHN B. HUBBARD
Pre. fall term, '17
Yellmaster, winter
term, '18
Oratorical Contest, '18

CARL WHEATON
Vice-Pres. spring
term, '18



HAROLD FOX
Reporter, fall term, '17
Sec'y, winter term, '18
I. S. N. S. Debate
Alternate

LEE VAN HORN
Reporter, winter term,
'18
Representative on
Oratorical Board
I. S. N. S. Debate

ROY O. WEBB
Trea. winter term, '18

Wodeso

1915

1918

MEMBERS

Florence Brooks
 Ruth Bogue
 Eloise Ewell
 Elizabeth Ferguson
 Helen Fröst
 Matilda Foley
 Luciel Harry
 Alice Hutchinson

Ruth Hughes
 Nancy Jackson
 Della McLachlan
 Gladys Placeway
 Victoria Shaw
 Helen Sooy
 Josie Steward
 Leoline Sprague

MARJORY WENBERG

OFFICERS

NANCY JACKSON	.	President
VICTORIA SHAW	.	Secretary
JOSIE STEWARD	.	Treasurer
LUCIEL HARRY	.	Rep. to Oratorical Board
ELIZABETH FERGUSON	.	Reporter
PROF. LATHERS	.	Critic

The girls of the Normal College interested in debating met together in the autumn of 1915 and founded a Woman's Debating Society. The first two letters of each word were blended together to form the word "Wodeso." The object of the club was to be, and has been, to promote the art of debating and of public speaking among the women of the college.

Though young, the club has grown in enthusiasm and interest. Each year it has entered into an intercollegiate debate and will continue the practice this year. At home the club has shown ability in discussing the live questions of the times.

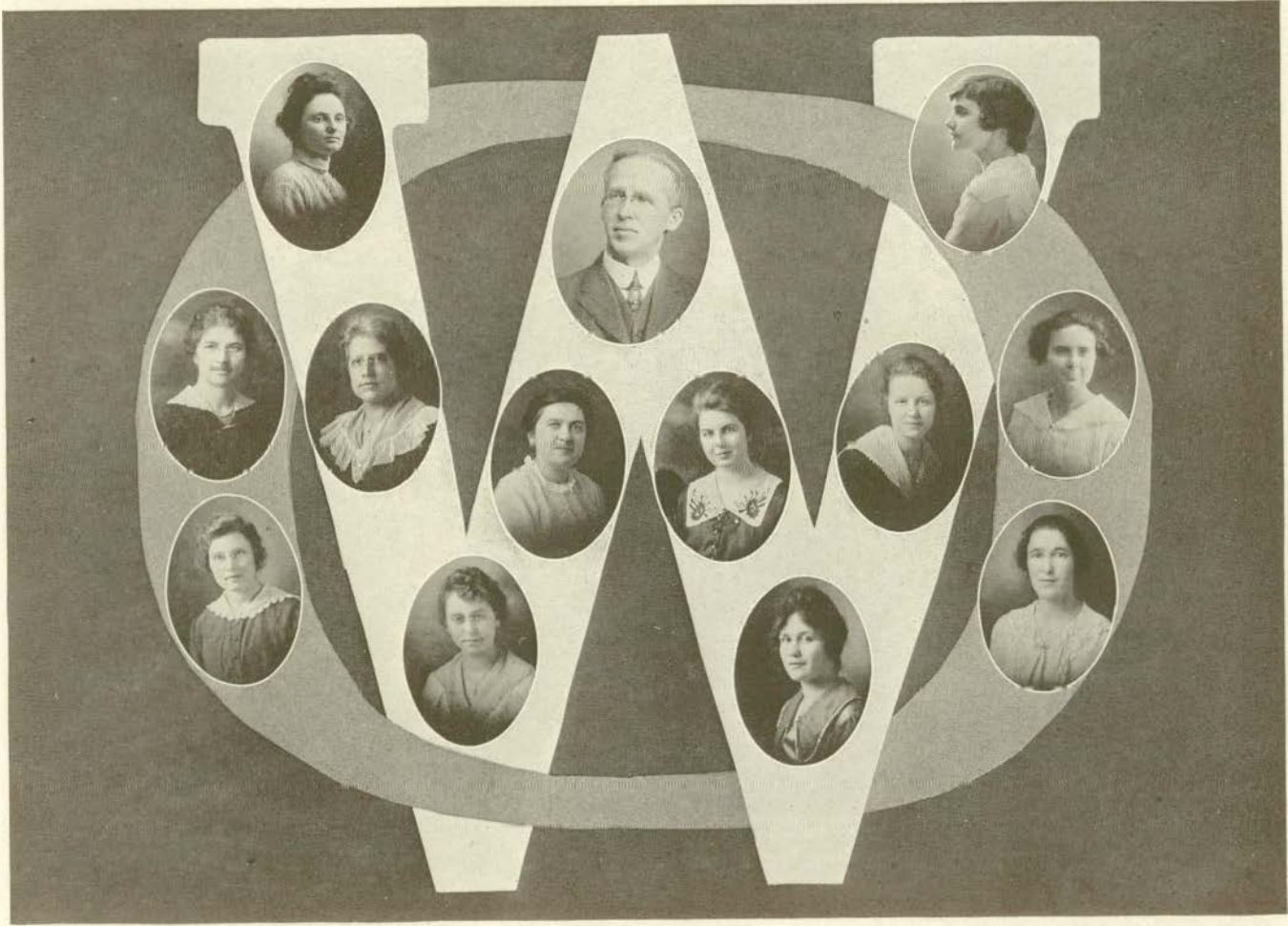

The Laonian Drama Society

The Laonian Drama Society was organized in 1913 under the patronage of Professor Abigail Pearce. The purpose of the society is primarily the study of modern dramatic literature. In 1917 one play, written by Lady Gregory, was given in the Yp'ilanti Playhouse. During 1918 special war relief work was done in connection with the study of various plays.

OFFICERS

LOUISE STONE	President
ELAINE HERBERT	Vice-President
CAROLINE GRETZINGER	Secretary
ISABELLA WILSON	Treasurer

MEMBERS

Doris Brooks
Esther Collins
Margaret Du Bois
Helen Farley
Thekla Forsythe
Hazel Greanya
Caroline Gretzinger
Elaine Herbert
Ella Kile
Grace Kruse
Louise Lightbody

Kathryn Lockwood
Kathleen McCauley
Florence McDonald
Glady Pflueger
Ruby Purdy
Freida Smith
Louise Stone
Eva Toivonen
Joyce Weaver
Rachel Toivonen
Isabella Wilson

JESSIE WITHERELL

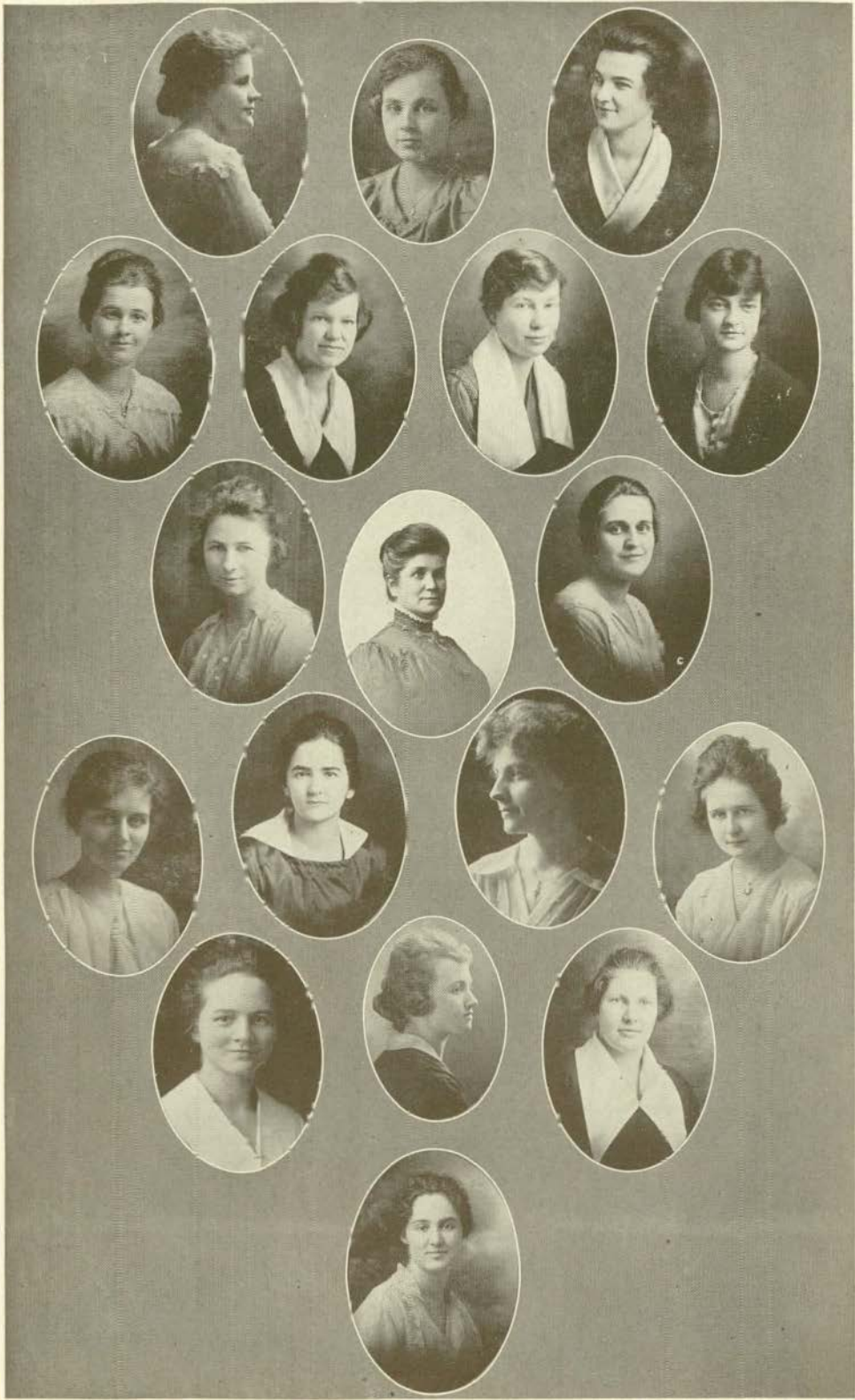

Minerva Society

We, the Minervas, are twenty-four.
 Our name comes from a goddess of yore,
 We believe in the wisdom of Manners,
 The wisdom of Morals and Mirth.
 Our work on the campus wins honors,
 And brings us the fame of true worth.

BERNICE TIFFANY	+ + + + +	. President
GERTRUDE CRISSMAN	+ + + + +	. Vice-President
DORA YOUNG	+ + + + +	. Secretary
MILDRED BARNES	+ + + + +	. Treasurer

ESTELLE DOWNING
 EMELYN GARDNER

Mildred Barnes
 Ruth Bogue
 Phyllis Broan
 Daisy Call
 Violet Call
 Helen Chew
 Helen Cota
 Gertrude Crissman
 Ila Detwiler
 Aileen Donnelly

Faustine Dresser
 Eloise Ewell
 Alberta Eisenlohr
 Blanche Herrington
 Maurine Jones
 Katherine Stapleton
 Florence Sheffield
 Bernice Tiffany
 Frances Wimer
 Dora Young

Louise Stone

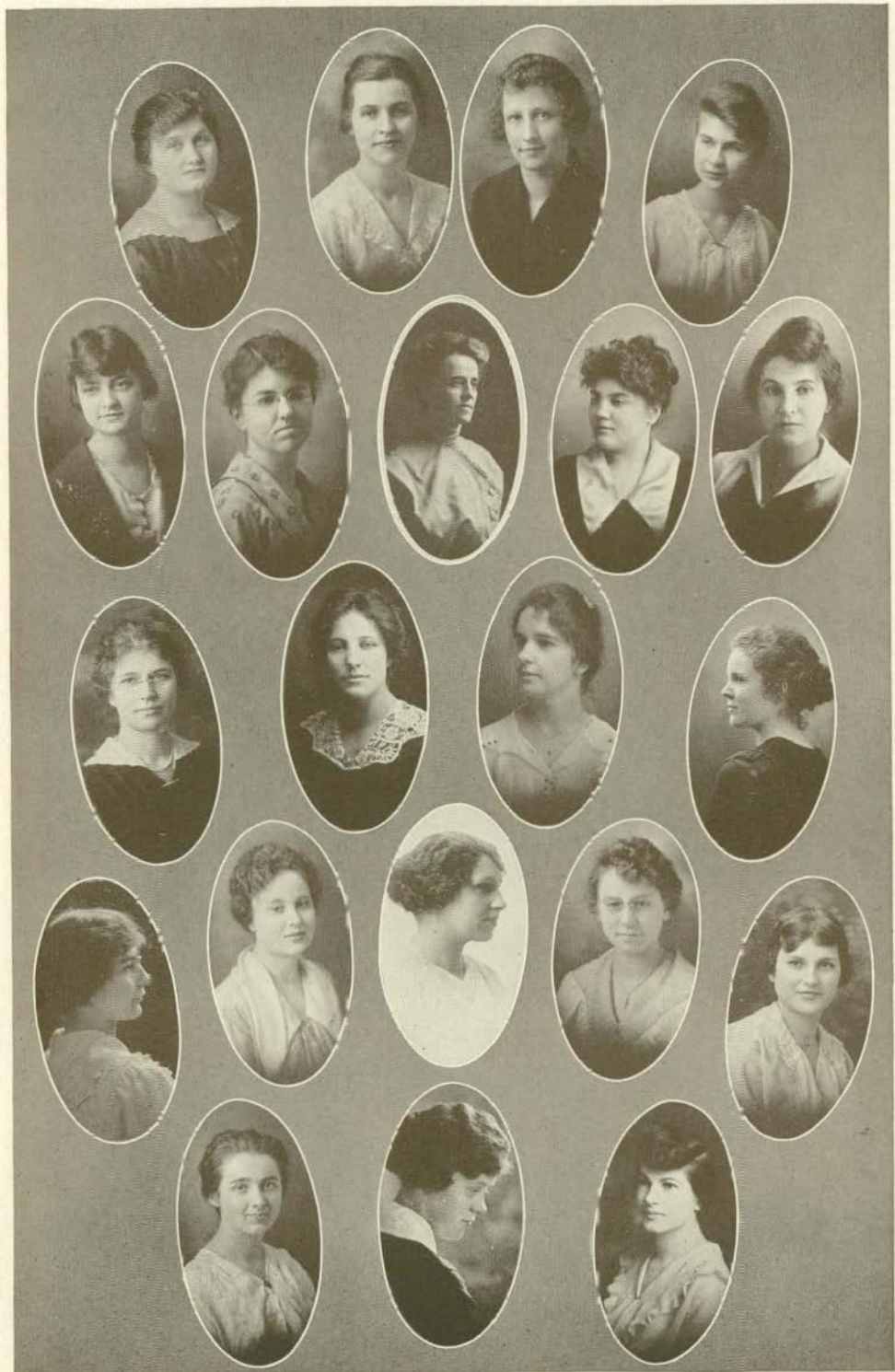

Portia Literary Society

These maids a bond of friendship formed,
To help all kin by each good deed;
With purpose high and each heart warmed,
They stand firm in the nation's need.

FACULTY MEMBERS

MISS ELIZABETH CAREY

MISS ESTABROOK RANKIN

MISS ALMA BLOUNT

MEMBERS

Dorothy Arbaugh

Wilda Bayes

Cora Beacon

Grace Beacon

Elise Durain

Thekla Forsythe

Marion Goldbach

Daisy Milk

Anna Moore

Katherine Petite

Blanche Priest

Marion Thomson

Marion Trumble

Marion Sharpe

Jessie Witherell

Lois Winkler

Vera Whaley

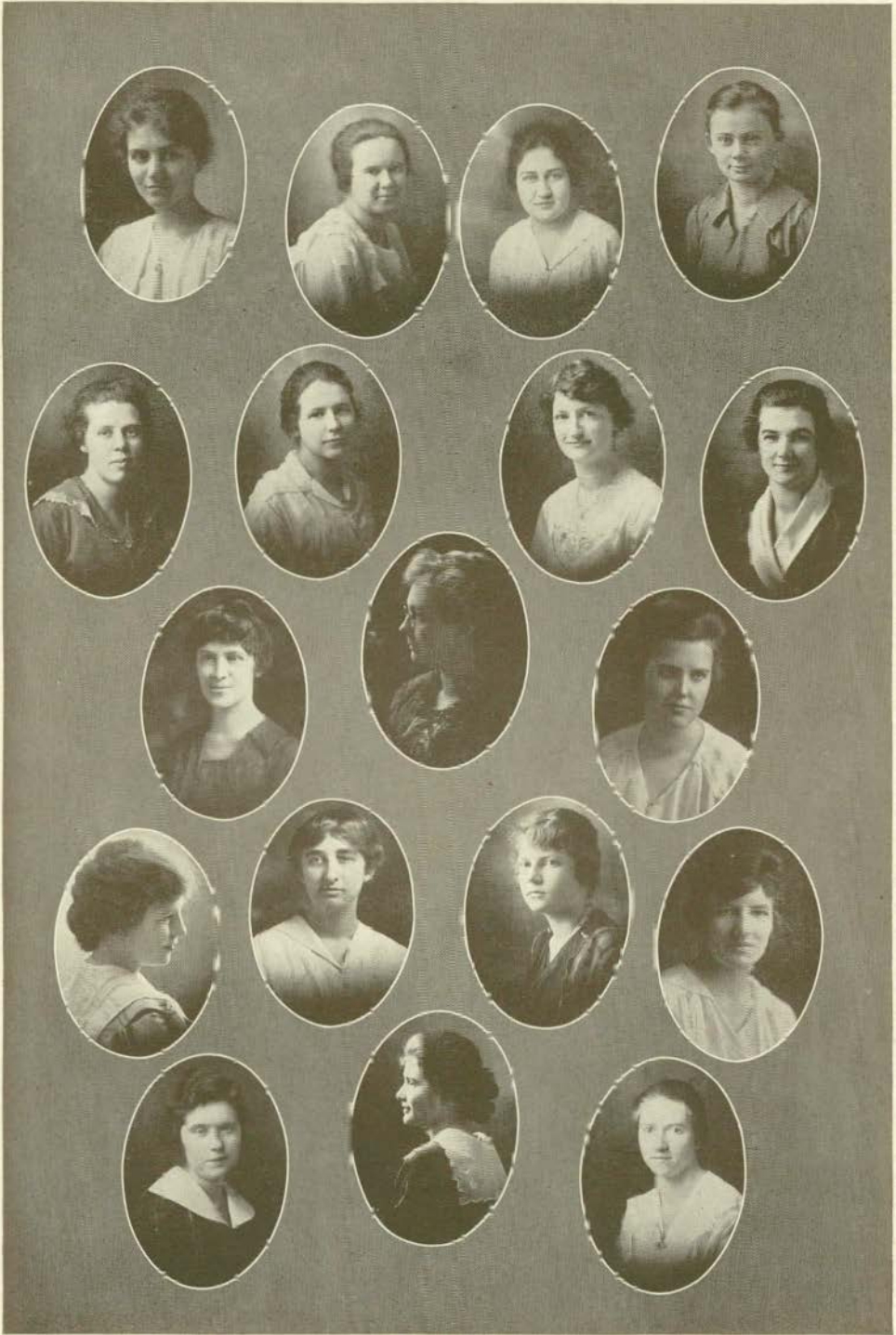

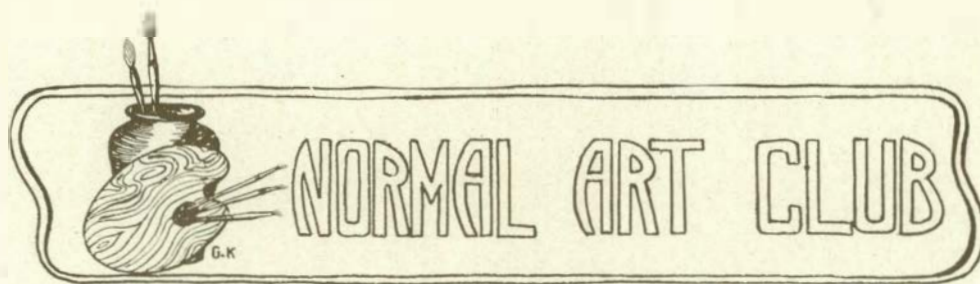

Established 1911

The purpose of the Art Club of the Michigan State Normal College is: to promote scholarship, as it is organized on an honorary basis; to create a social spirit among the members; to act as an advisory body for junior specializing students; and to further an interest in all branches of Art study.

The Normal Art Club has been one of the most active organizations on the campus during the past year. It is our earnest desire that the future members will carry on the work to a still higher plane of activity.

PATRONESSES

MISS BERTHA GOODISON

MISS LIDA CLARK

HONORARY MEMBERS

MISS ELINOR STRAFER

MISS LOTA GARNER

MISS MARY HATTON

MISS FLORENCE COOPER

OFFICERS

FREDERICKA MARTINI

Acting President

NETA DENNISON

Secretary

HULDA WALKER

Treasurer

MEMBERS

Bertha Bielby

Myrtle Kargela

Marguerite Corcoran

Glady Kendrick

Fern Cornville

Helen Morrison

Neta Dennison

Fredericka Martini

Lola Fish

Grace Schenk

Isabel Haffey

Hulda Walker

Olive Henderson

Dorothy Willis

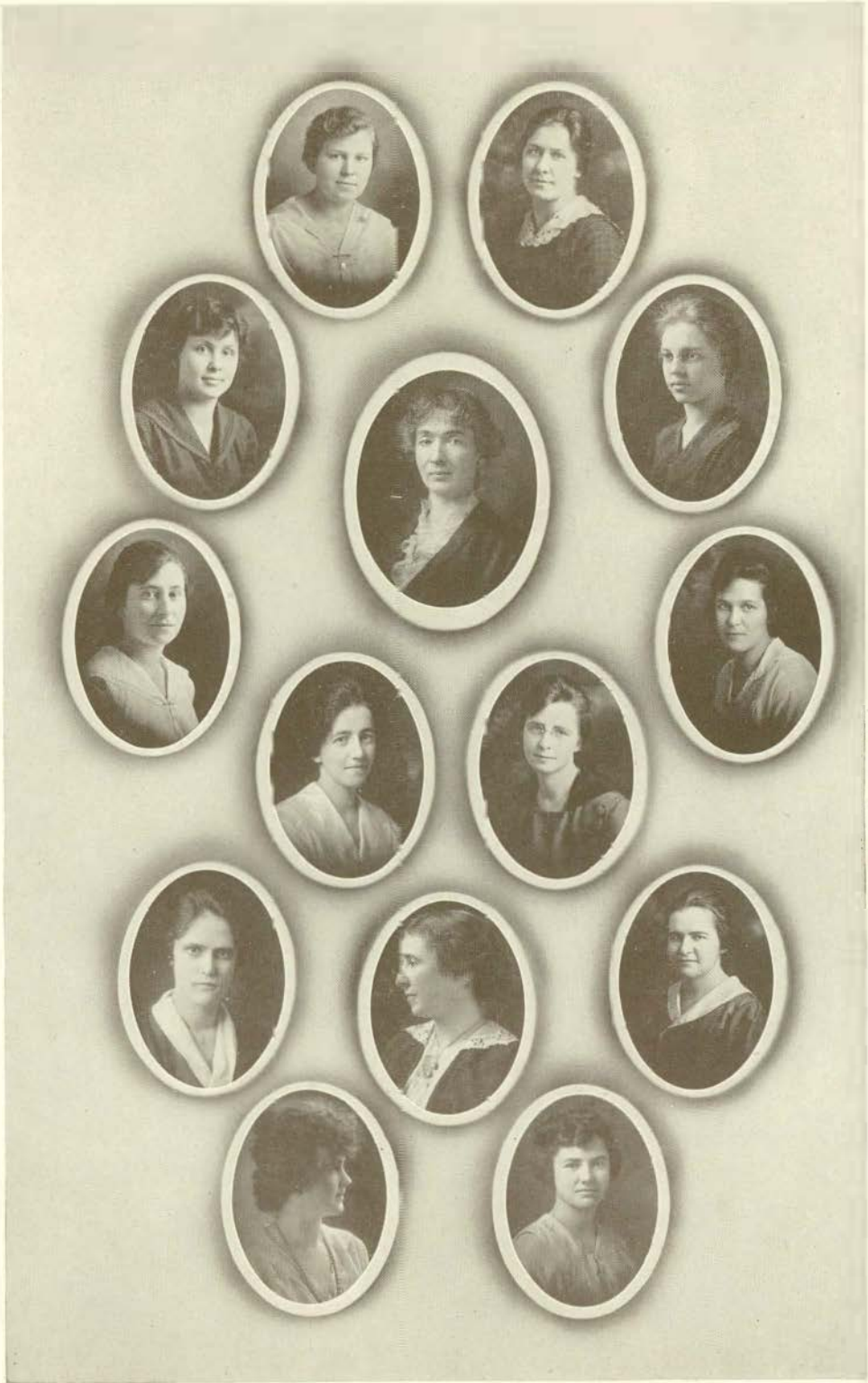



Women's League

You've heard before of big sisters I know.
Behold those of this college here in a row!
They make life for "freshie" the rosiest hues,
And even for sophomores chase away blues.
Won't you, next year, be a big sister too?

Caroline Gretzinger
Katherine Lockwood
Ivaleen Hough
Grace Kruse

Wilda Bayes
Frances Wimer
Daisy Call
Helen Barton

Commercial Teachers' Club

Since its origin a few years ago, the Commercial Teachers' Club has become a worth while organization, having a membership of about sixty-five student. Twice a month meetings have been held at Cleary College; very interesting talks have been given by former students and members of the faculty. The purpose of the club has been to establish a closer relationship between the student and better to prepare them for their work in becoming commercial teachers.

OFFICERS

First Term

GEORGE ROWAN .	. President
DORIS COOLEY .	. Vice-President
ETHEL GREENFIELD .	. Secretary
GLADYS FRENCH .	. Treasurer

Second and Third Terms

ETHEL GREENFIELD .	. President
CARL D. WHEATON .	. Vice-President
HAZEL PHILLIPS .	. Secretary
OWEN J. CLEARY .	. Treasurer
RALPH CARPENTER .	. Sergeant-at-Arms

MEMBERS

Fred Allen	Otilie Davis	Marion Post
Ogalalla Boden	Iva Davidson	Hazel Phillip
Elvira Bedinger	Lyle DeCamp	Marie Pickard
Seeley E. Breen	Marion Edsall	Jennie Quackenbush
Margaret Billmeyer	Gladys French	Ersyl Rider
Grace Bradley	Ethel Greenfield	Catherine Riggs
Lena Bimble	Freda Gilchrist	Marguerite Ream
Ruth Barritt	Clara Grahek	Percy Shawley
Elsie Barnes	Mary Hall	Agnes Smith
Clarence Cannon	Agatha Kelly	Marion Simons
Margaret Cavin	Florence Lester	Mary Sullivan
Emelia Chiabotto	Meda Longnecker	Harriet Stofer
Ralph Carpenter	Bernice Lawler	Gladys Sterling
Mary G. Carr	Ried Luse	Florence Stolz
Owen Cleary	Foster Luse	Helen Vogel
Doris Cooley	George Merrill	Emma Watson
Alice Colby	Helen Montgomery	Homer E. West
Earl Cash	Lydia Marr	Carl Wheaton
Hope Cornwell	Gladys Marshall	Rosalie Clifford
Edna Dwight	Helen Mitchell	Arleen Thompson
Charlotte Duddles	Warren Marsh	George Rowan
	Ruth Neil	



COMMERCIAL TEACHERS' CLUB

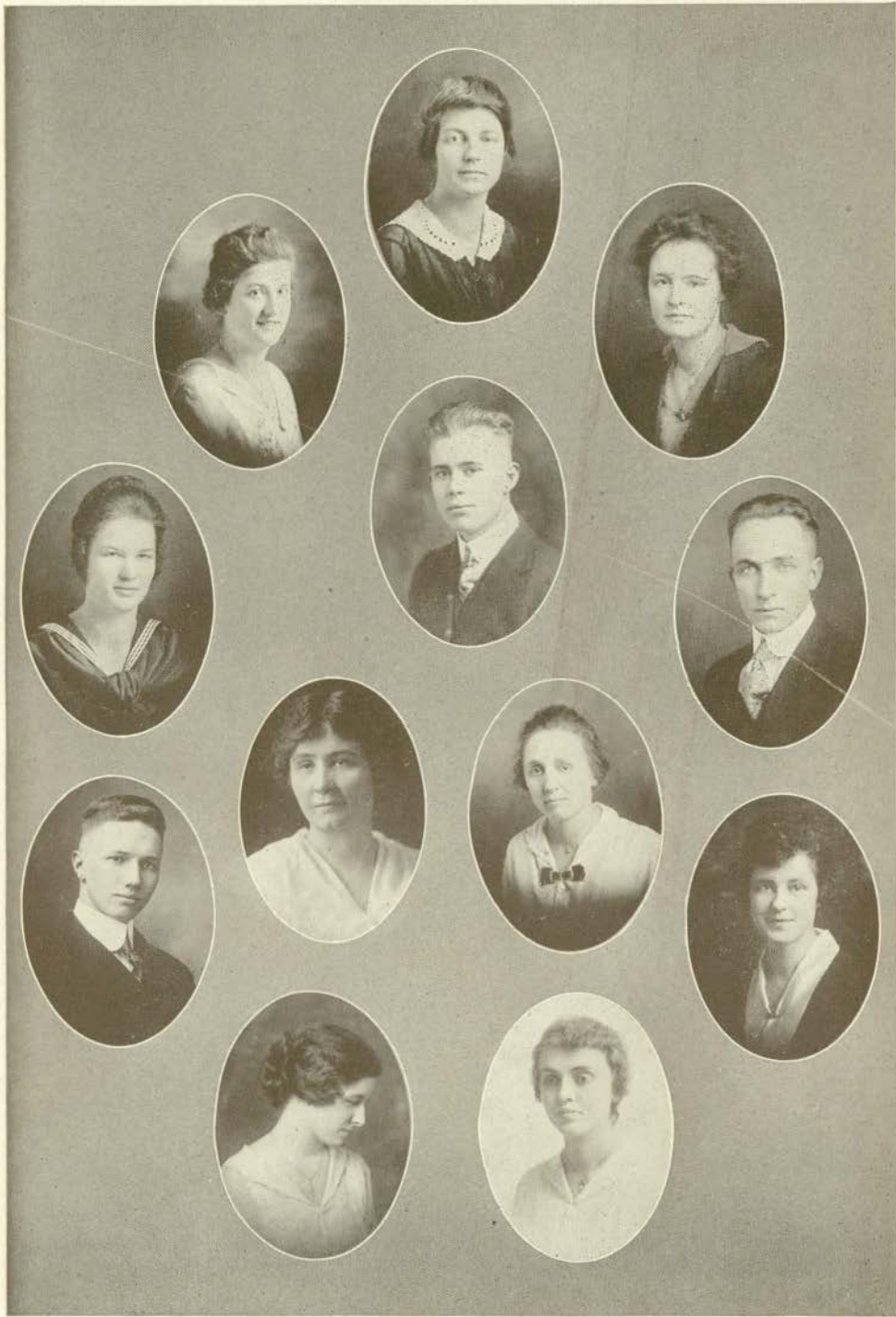

COMMERCIAL TEACHERS' CLUB

Crafts Club

Established 1911.

"WITH THE COLORS"

Norman Arthur
Rellis Barr
Clarence Bahnmilller
Oscar Brundage
Rolland Campbell
Perry Frazier
Glenn Hannan
Walter Higgins
Howard Hutchinson

Burl Ott
Russell Paisley
Russell Reader
Erwin Saunders
Leigh Simpson
Albion Taylor
William Tedrow
Dana Willbee
Louis Wolters

FACULTY MEMBERS

MISS ALICE I. BOARDMAN
MR. ALVIN YOUNGQUIST

MISS MARY E. HATTON
MISS FLORENCE COOPER

OFFICERS

ROY J. McMURRAY President
KATHERINE CRAIG Vice-President
SUE SILL Sec'y and Treas.

ACTIVE MEMBERS

Roma Baker
Emily Bridge
Oscar Brundage
Marie Brunette
Laura Bulkley
Leon Burrell
Lila Cicotte
Katherine Craig
Margaret Depina
Grace Durham
Dorothy Hunt
Emily Kekey
Mildred King

Edith Woodward-Leith
Ruth McMillan
Roy J. McMurray
Lucile Newton
Georgianna Pratt
Marie Raschka
Edna Riggs
Dora Ruggle
Sue Sill
Charlotte Stockham
Mary Taylor
Earl Webb
Marion Voorhees-Wright

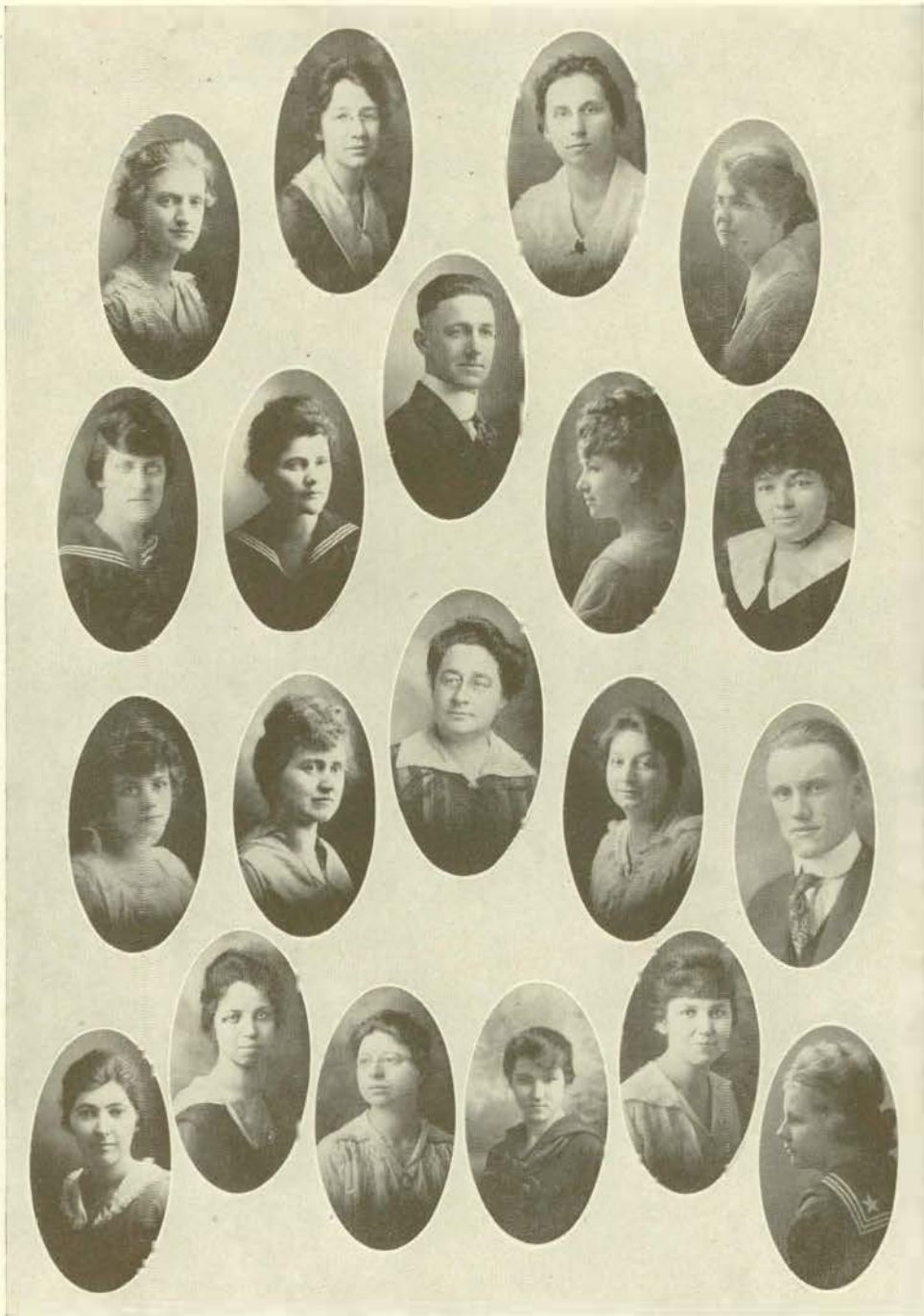

Euclidean Society

Breathe there a man with soul so dead,
Who never to himself hath said,
Mathematically, there's variety
In the Euclidean Society.

OFFICERS

EVELYN WILSON	President
CATHERINE GUNN	Vice-President
WANDA DAGGY	Secretary
EDITH CARGILL	Treasurer

HONORARY MEMBERS

PROFESSOR E. A. LYMAN	PROFESSOR ADA A. NORTON
PROFESSOR A. G. ERICKSON	MISS JANE L. MATTESON
DEAN MARION B. WHITE	MR. J. W. BALDWIN

ACTIVE MEMBERS

Hilda Berg	Bernice Giffels
Jessie Bird	Ruth Hughes
Florence Blackburn	George Maxwell
Laura Burch	Reva Smith
Edith Cargill	Glady Thornton
Homer Carter	Vada Vernon
Frances Currie	Alice Warner
Wanda Daggy	Chauncey Warren
Elizabeth Ferguson	Guy Watter
Catherine Gunn	Evelyn Wilson
Ruby Haye	Isabel Wilson
Elma Hills	Asa Wood

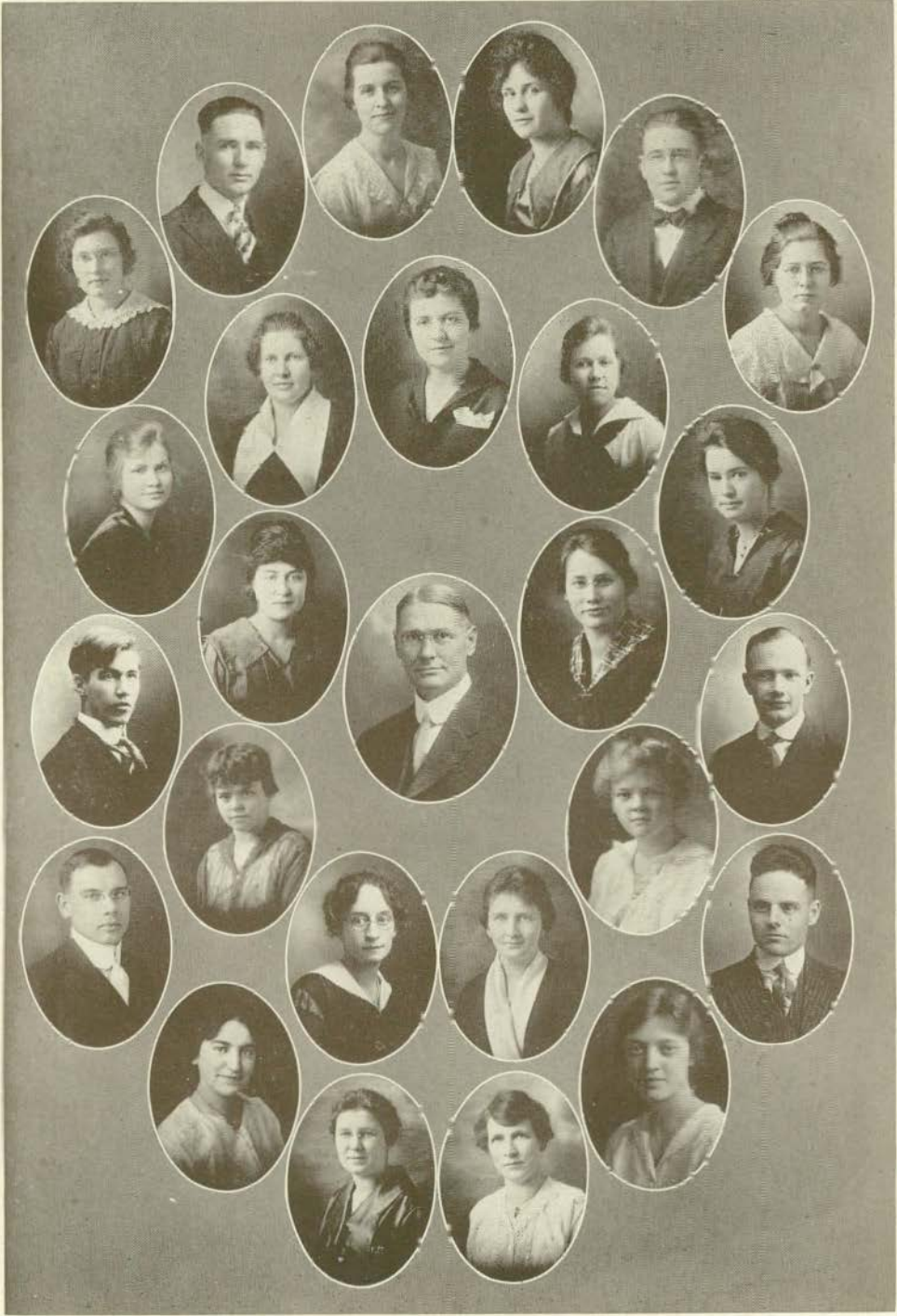

History Club

The History Club for the year of 1917-18 has been studying Michigan History.

PATRON

CARL E. PRAY

COLORS

Red - White - Blue

OFFICERS

DORA YOUNG	.	President
JAMES BREakey	.	Vice-President
PHYLLIS BRAUN	.	Secretary
DORA STEIN	.	Treasurer
CHAUNCEY WARREN	.	Reporter

MEMBERS

Florence Depew
Olive Hall
Louie Niles
Thelma Henry
Ruth McIntyre
Lawrence DeBoer
Viola Neveaux
Martha Foley
Inez Pechtel
Francis Threadgould
Mrs. Mae De Green
Jenny Caldwell
Jocie Coggin

Maurine Jones
Hazel Larkin
Marie Huff
Gladys Smith
Mae Dryer
Clara Hockridge
Faith Randell
Russel Kent
Edith Braithwaite
Agnes Cryderman
Ruth Shumaker
Emmet Corrigan
Hugh Francis

Florence Gibbs

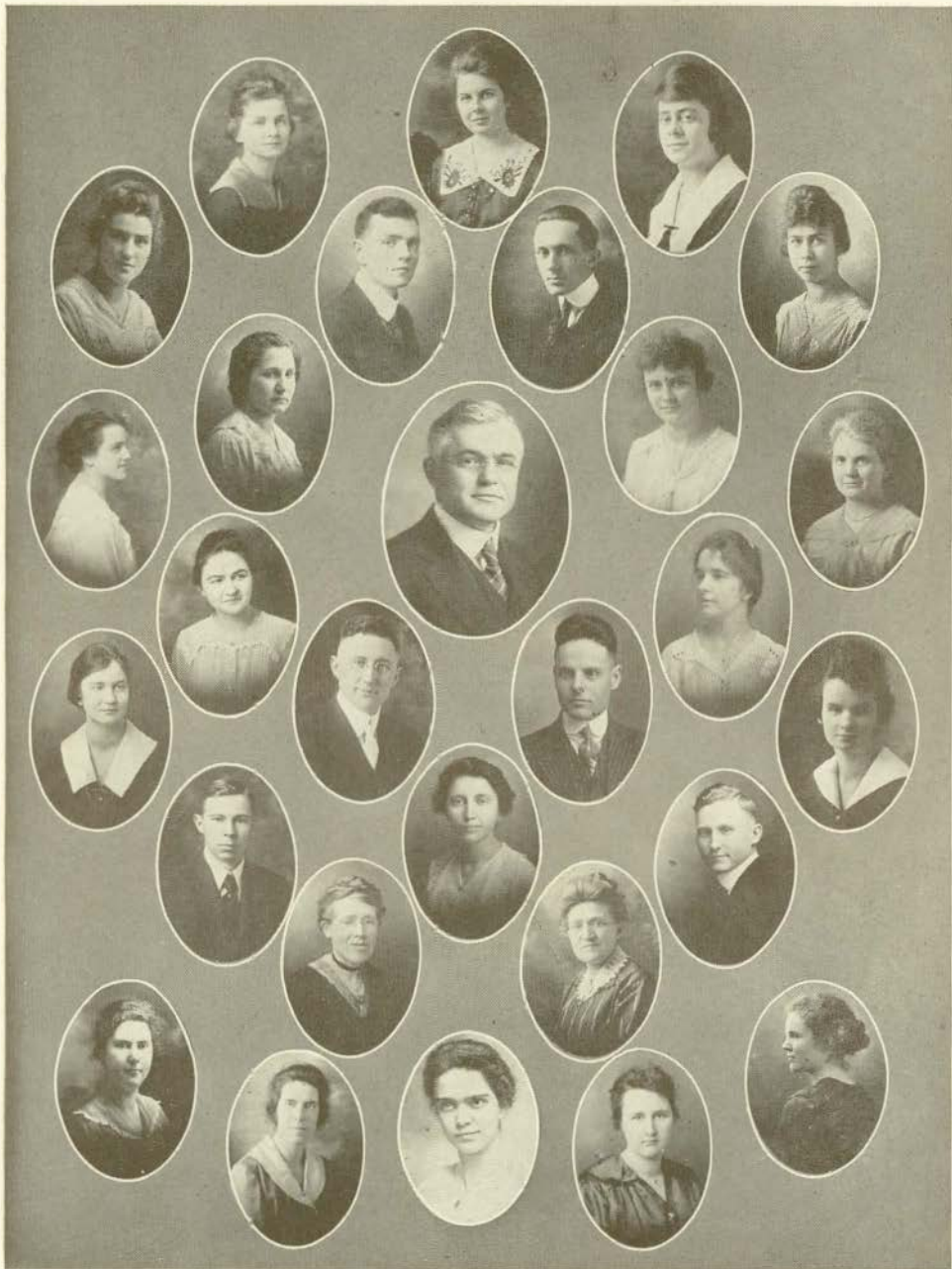



Kindergarten Club

Merry Kindergarteners are we,
 No jollier bunch could ever be,
 For in our work and in our play,
 Good guidance have we all the way:
 Adams, Lewis, and Coppens, too,
 And Captain Roberts complete our crew.



OFFICERS

DORIS CLARK	. President
MARION STONE.	. Vice-President
MAE CLUTTER	. Secretary
LUELLA BUNKELMAN	Treasurer

MEMBERS

Lucile Ainslee	Bessie Hawkins	Florence Morse	Florine Root
Ethel Bade	Elaine Herbert	Mildred Morse	Ethel Rowe
Mildred Barber	Lillian Hoag	Josephine Morton	Olga Salmu
Georgiana Bochnlein	Marjorie Howard	Gertrude Munn	Viola Sanders
Mollie Burnett	Ruth Jacobs	Gladys Nagle	Catherine Scott
Daisy Call	Marguerite Johnson	Zelpha Nichol	Clarissa Seemeyer
Katherine Clark	Roxie Jones	Elsie Orr	Dorothy Schafer
Ruth Curry	Hortense LeBerge	Ellen Peterson	Marion Stanley
Ruth Curry	Elizabeth Lane	Manila Peterson	Helen Straughn
Anni Driggett	Helen Lattin	Mildred Plato	Marion Thompson
Elise Durain	Dorothy Lee	Louise Porter	Marjorie Wenberg
Evelyn Ewald	Mabel Lester	Hattie Pugh	Lois Whitehead
Helen Foster	Pearl McNutt	Emma Reckling	Wilma Widmer
Jeanette Fineburg	Ruth Meyers	Ethel Reichenbach	Elna Wiggins
Catherine Fritz	Beatrice Miller	Dora Robertson	Isabelle Winegar
Leona Goodwill	Marjorie Mitchell		

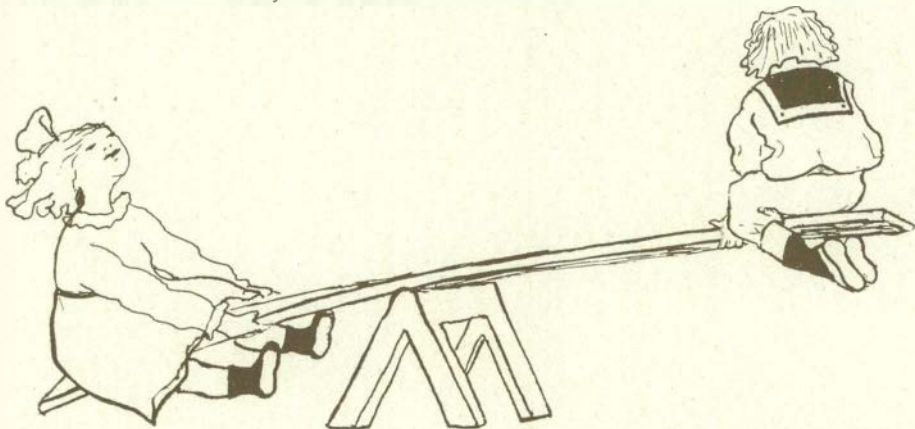

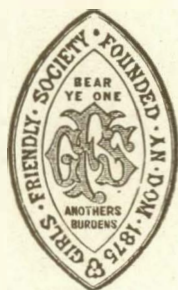

Girls' Friendly Society

The Girls' Friendly Society, modeled after and in alliance with The Girls' Friendly Societies of England, Ireland, and Scotland, was established in America in 1875, and has steadily increased in numbers and usefulness until now it numbers about 800 branches and more than 17,000 members. St. Lukes Branch, Ypsilanti, was organized in 1907.

ASSOCIATES

MISS LIDA CLARK

MRS. JOHN HAVILAND

MISS GENEVIEVE CLARK

OFFICERS

FLORA BALL SAUNDERS

. President

HORTENSE LEWIS

. Vice-President

ELAINE HERBERT

. Secretary

CLIO MUNFORD.

Treasurer

RESIDENT MEMBERS

Marguerite Bringloe

Sophia Johnson

Flora G. Mumford

Gracia Carroll

Clara Kicherer

Clio Munford

Bertha Clyne

Edna Kunze

Katherine Munford

Gwendolyn Eade

Adelaide Lewis

Anna Olson

Vivienne Eddy

Hortense Lewis

Flora Ball Saunders

Mary Hallenius

Ruth Geer Lewis

Helen Alford Saunders

Ruth Hansen

Florence Mahler

Marjorie Sweet

Elaine Herbert

Ethelyn Morrison

Ora Wilcox

NON-RESIDENT MEMBERS

Eleanor Beach

Margaret Hupfer

Maritena Moore

Harriet Bennett

Thora Johansen

Matilda Moore

Emily Bullard

Edna Johnson

Thelma Nauman

Clara Clark

Edith Kemp

Flora Totten

Edith Danskin

Cora Ludeman

Harriet Trumble

Ermine Elms

Adah Mason

Carolyn Ross

Norma Hartsig

Ethel Sternberger-Maas

Marjorie Smith

Caroline Hubbard

Beatrice Merrifield

Mable Weddel

Sodalitas Latina

The members of the Classical Department organized the Sodalitas Latina to promote friendship among classical students, and to increase the interest in the classical studies. The society presented the play, "Saccus Malorum," in Peace Auditorium for General Assembly, Dec. 12, 1917.

PATRONI

DR. B. L. D'OOUE

PROFESSOR O. O. NORRIS

PATRONA

MISS CLARA J. ALLISON

OFFICERS

BESS LUCIEL WORMLEY	. President
FLORENCE U. REGAL	. Vice-President
LOLA M. CLAWSON	. Secretary
MARTHA CHAPIN	. Treasurer
BERTHA M. CLYNE	. Reporter

SODALES

Elizabeth Nehs	Ethel Richard
Bernice Tiffany	Ruth Edwards
Mary Bradley	Mabel Fenner
Georgiana Jickells	France Wimer
Gerda Peterson	Dora Kenney
Beth Oates	Margaret Wyckoff
Mary Horn	Dorothea Elbing
Blanche Aldrich	Evelyn Pace
Maradia Clark	Ruth Schumacher
Freida Smith	Dorothy Arbaugh
Grace Schroeder	Claribell Lundy
Edith J. Glass	Anna Broecker
Carola Fritz	Alice Farnum
Lena Michetti	Catherine McKenney

MARY I. RICE

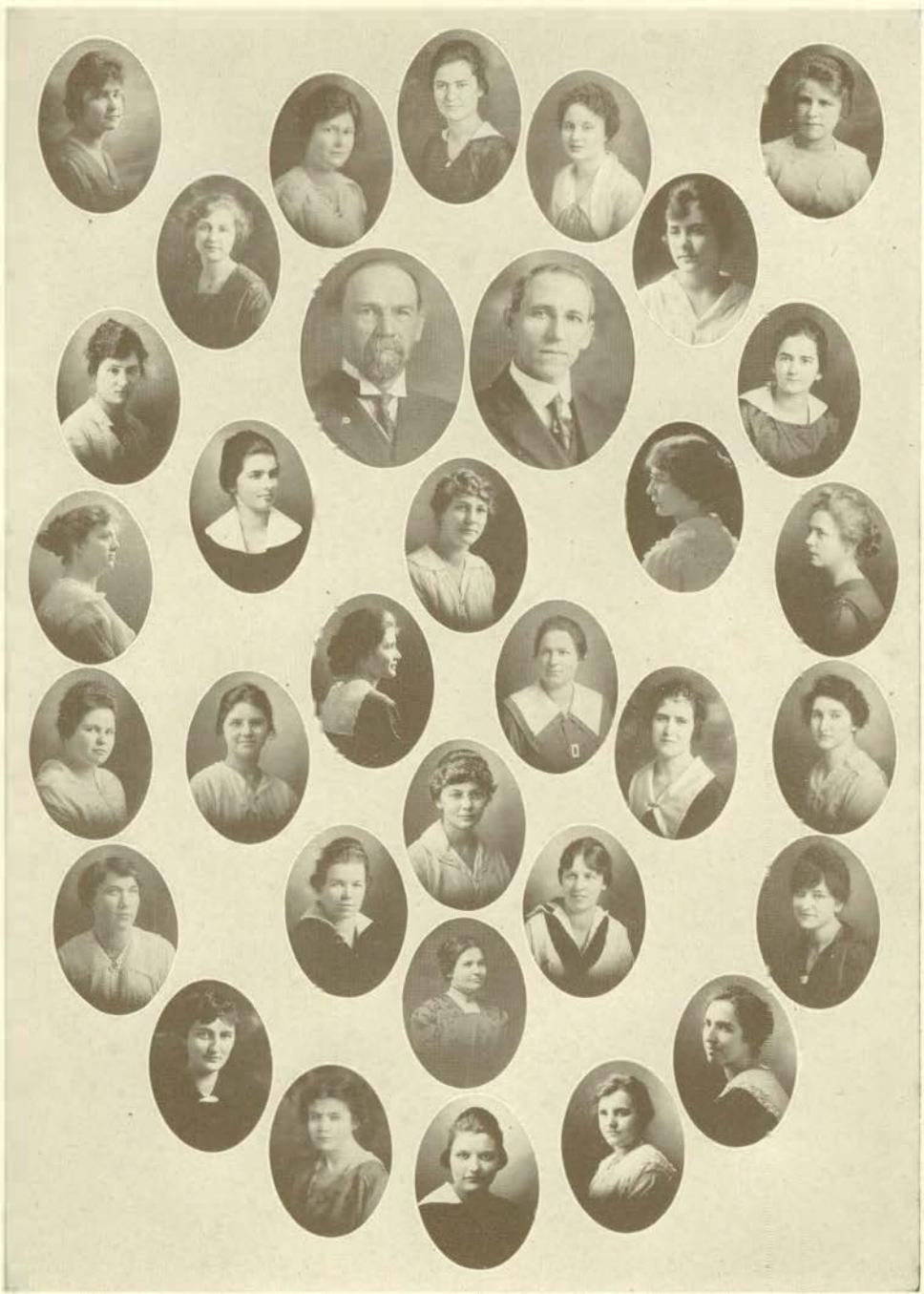

Normal Choir

Perhaps those who have been privileged to work with the choir can best appreciate the transformation from a motley group to a unified whole which takes place during the course of the school year, in the organized body called the Normal Choir. These 200 singers, selected from among some 350 volunteers, produce what most nearly approaches folk-singing, with the added zeal and spirit of the Crusaders of the Middle Ages. There is in this music the voice of spiritual exaltation, reverence, and religious devotion, which can come only from a pre-vision of the noblest ideal.

This vision, kept constantly in the minds of the choir, is eventually made a living possibility through the inspired patience and persistence of the Director, Mr. Frederick Alexander. For years he has studied with his choir only the greatest of brief masterpieces of mediaeval ecclesiastical music, designed to be sung without accompaniment, and always with the thought of sometime bringing them to an adequate appreciation of that greatest of sacred compositions—the St. Matthew Passion of Bach. A choir of 100 voices had prepared the first chorus parts with a view to giving the Passion this year, but this plan had necessarily to be abandoned on account of the lack of men's voices. "Après la guerre,"—Mr. Alexander hopes to have this great masterpiece sung here.

The Choir made ten appearances this past year, six of which were in Detroit before a distinguished clientele—at St. Paul's Cathedral, before the Society of Arts and Crafts, and at the Detroit Art Museum. These singers have also been heard by such eminent artists as Leopold Stokowski, Société des Instruments Anciens, Percy Grainger, Louis Graveure, and many others.

That these young people can be brought to voice high class music in a really marvelous way is an evidence of the power of genius, and of the noble ideals of great teaching, the influence of which cannot fail to "carry on" thruout the life of each member of the Normal Choir.



Senior Public School Music Class

PATRONESSES

MISS FORTE

MISS FOSTER

MRS. HOGUE

OFFICERS

MRS. GEORGE PARSONS

LOUISE KINCAID

GRACE SCHENK

. President

. Vice-President

Secretary-Treasurer

MEMBERS

Abbie Pearson

Louise Tavenner

Doris Brooks

Marion Schnoor

Kathleen Fitzgibbons

Bertha Bielby

Mabel Newell

Elsa Youch

Lola Fish

Blossom Garland

Rhea Reed Tillyer

Ruth Harper

Marguerite Corcoran

Nita Dennison





Ukulele Club

Marie Crayer
Esther French
Geraldine French
Gertrude London
Irene White
Margaret Kelsey
Catherine Verkle
Lottie Stockhan

Marie Steen
Clara Eichbauer
Lucille Upton
Edith Snyder
Margaret Moon
Harriet Pugh
Ruth Bell
Lillian Blackhurst

Ica McCloughry



College Eastern Star

PATRON

PROFESSOR C. O. HOYT

PATRONES

MRS. C. O. HOYT

HONORARY MEMBERS

PROFESSOR H. Z. WILBER

MRS. H. Z. WILBER

PROFESSOR J. STEWART LATHERS

OFFICERS

LILLIAN ERICKSON

Worthy Matron

FAY PLACEWAY

Secretary-Treasurer

MEMBERS

Aletha Braden

Hazel Lee

Hazel Bradley

Carmen Leland

Doris Chaplan

Jane McDonald

Alice M. Church

Eunice McLeod

Bertha M. Clyne

Bernice Miller

Maude R. Coulter

Esther Tinsman

Dawn Evans

Marriette Murray

Latona Ewing

Ruth H. Myer

Esther French

Fern C. Otis

Lorina Grant

Manila L. Peterson

Ruby Hayes

Bernice Pettit

Ruth Z. Herban

Gladys Placeway

Anna Johnson

Georgianna Pratt

Ethel Kalmbach

Sylvia I. Runciman

Katherine Keep

Myrtle Stedman

Ella Schneider

Chemistry Club

OFFICERS

LELAND HEWITT President
FLORENCE E. BELL Secretary and Treasurer

FACULTY MEMBERS

PROFESSOR B. W. PEET ALVIN STRICKLER

MEMBERS

A. L. Albersold	Leland Hewitt
R. A. Ambrose	Florence Mahler
Florence E. Bell	Ethel Ottgen
Arthur Bennett	Sidney Powers
Alec Boyd	Daisy Quimby
Mary Clay	Frances B. Seeley
Eugene Crittenden	Grace Simmons
H. G. Dington	Paul Smith
Edith Fair	Earl Webb
Elizabeth Ferguson	Roy Webb
Lorina Grant	Dorothy Worden
	Verle E. Wyble

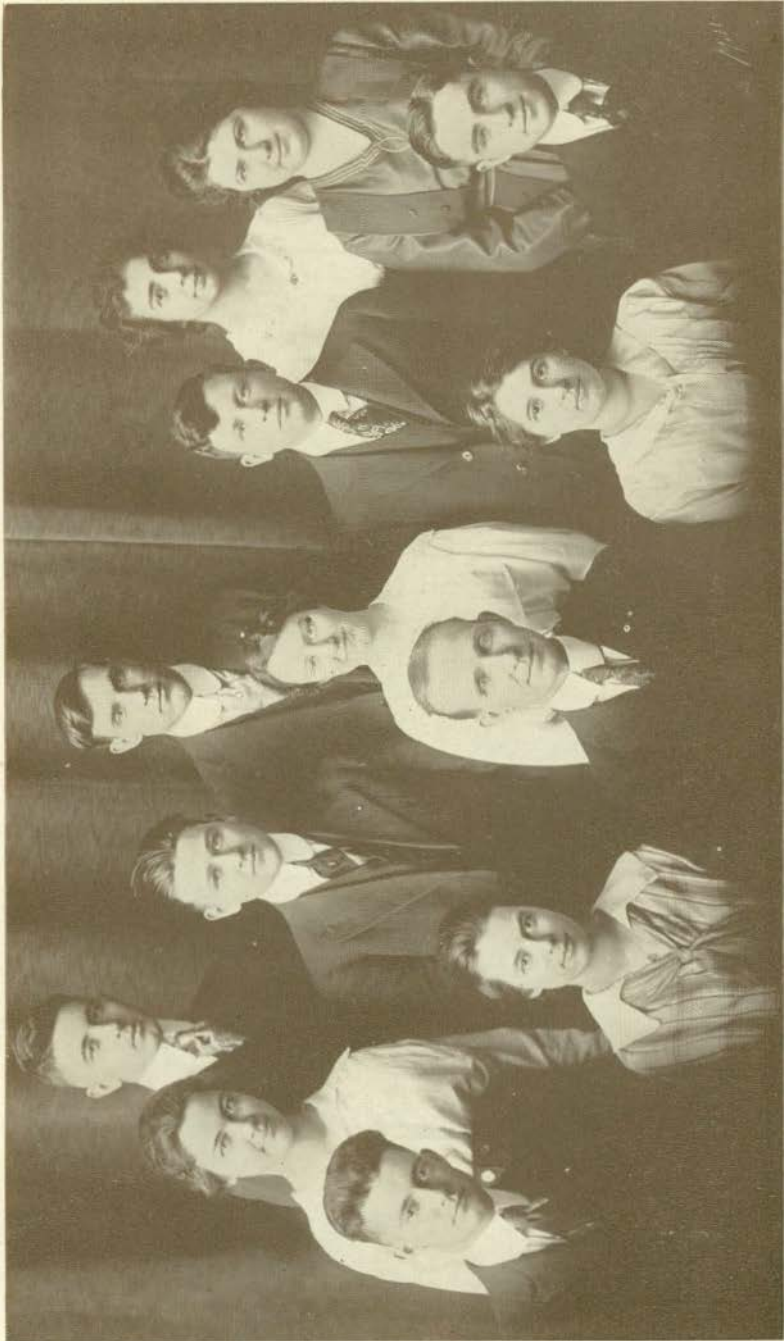

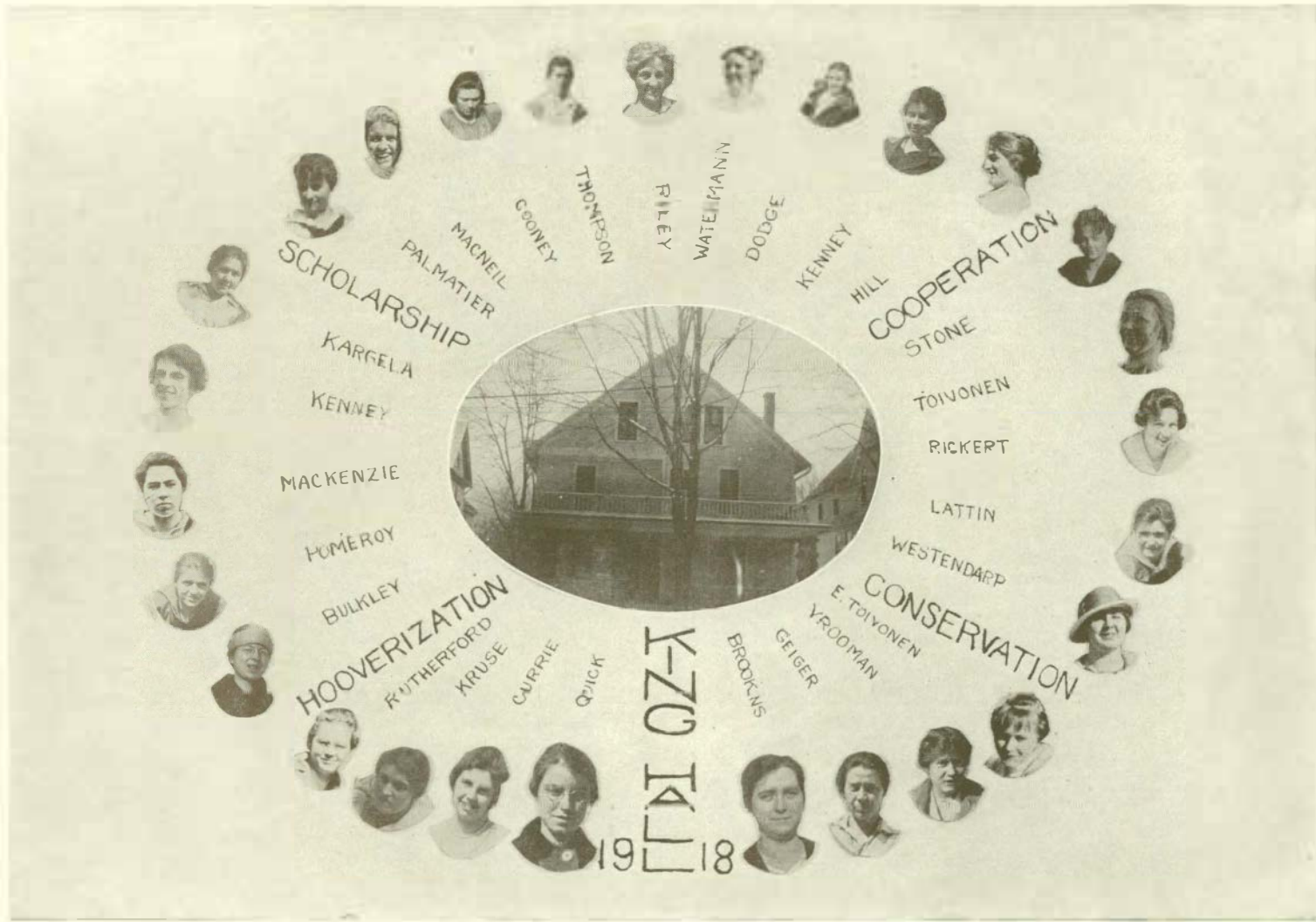

SCHOLARSHIP

COOPERATION

HOOVERIZATION

CONSERVATION

K-20 KAJI

1918

- MACNEIL
- COONEY
- THOMPSON
- RILEY
- WATELMANN
- DODGE
- KENNEY
- HILL
- STONE
- TOIVONEN
- RICKERT
- LATTIN
- WESTENDAEP
- E. TOIVONEN
- YRÖÖMAN
- GEIGER
- BROCKINS
- QUICK
- CURRIE
- KRUSE
- RUTHERFORD
- BULKLEY
- POMEROY
- MACKENZIE
- KENNEY
- KARGELA
- PALMATIER





CAMP FIRE GIRLS



COLLEGE GUARDIAN

MISS MABEL P. BACON

HONORARY MEMBERS

WILBUR P. BOWEN

MISS MARY A. GODDARD

PAUL B. SAMPSON

MRS. PAUL B. SAMPSON

BOBUGI



MRS. W. P. BOWEN, Guardian

Cecil Wisler
Myrtelle Rogers
Edith Snyder
Alice Yorker

Margaret Moon
Nora Cleary
Dori Beamon
Esther Collins

SHUTANKA



MISS MABEL BACON, Guardian

Edyth Kerr
Edith Woodruff
Emma Reckling
Dorothy Snell
Bess Wormley
Helen Shaw
Genevieve Cooney
Beatrice Clark
Ethel McIntyre

Mary Kenny
Frances Merrill
Maxine Odell
Florence Yeoward
Lillian Harger
Lucile Stanford
Ruth Nixon
Janet Southard
Mary Foulke

WASTEYA



MISS MARADIA CLARK, Guardian

Myrtelle Hanson
Edith Glass
Bertha Cline
Marie Staples

Florence Sheffield
Maude Golter
Florence Blackburn
Clara Walper



MAIDS & WIFE-LO



MINUTE GIRLS



SALUTE



CAMP FIRE GIRLS

121

AKITA ZANKI



MISS MARGUERITE WATKINS, Guardian

Addie R. Armstrong
Myrtle Budd
Agnes Dodge
Marian Edsall
Leila Lord
Arlie McBain

Elma Niemela
Gladys Thornton
Irene Tidey
Leora Ellsworth
Ila Detwiler
Helen Lattin

Nellie Quick
Laura Stanton
Margaret Kelsey
Edna Wiggins
Eva Beuthien
Margaret Kelsey

TAWASI

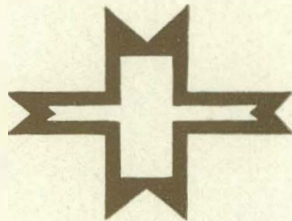

MISS BEATRICE CLARK, Guardian

Florence Jones
Belle Jones
Francesca Wood
Isabelle Peterson

Roma Baker
Grace Pierce
Ruah Post
Agnes Hagan

Hazel McLelland
Edith Spaulding
Ingeborg Braa

TOCAMFIGI

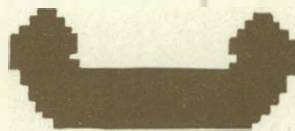

MISS CHLOE TODD, Guardian

Evelyn Ewald
Marjorie Wenberg
Gladys Placeway
Thora Anderson
Mary Bradley
Ruth Bradley
Gladys Bridger

Althea Braden
Cora Driggett
Annis Driggett
Dawn Evans
Sophia Johnson
Annan Johnson
Ruth Lincoln

Della McLachlan
Hilda McCloy
Ruth Myer
Anna Olson
Fay Placeway
Zada Summers



AT
CAVANAUGH LAKE

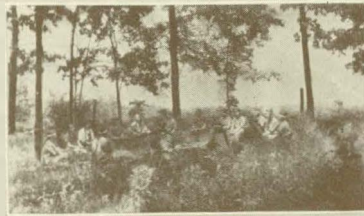

A CEREMONIAL MEETING



"BURN HIGHER"



"BURN FIRE BURN"



"FLICKER FLAME"

Physical Education Club

OFFICERS

ALICE YORKER	President
LATONA EWING	Vice-President
MARGARET MOON	Secretary
EDITH SNYDER	Treasurer

FACULTY MEMBERS

W. P. Bowen	Mrs. Snow
F. C. Burton	Elton Rynearson
P. B. Sampson	Irene Clark
Crystal Worner	Ruth Richards
Mabel Bacon	Racheal Toivonen
Chloe Todd	

ACTIVE MEMBERS

Helen Barton	Muriel Towers
Mary Brobst	Wilmot Nancarrow
Doris Beeman	Ruth A. Nixon
Clarence Beeman	Alma Niemela
Eva Beuthien	Maxine Odell
Genevieve Cooney	Marion Otis
Dale Crowe	Myrtelle Rogers
Beatrice Clark	Lucile Rice
Oliver Carlson	Grace Riley
Nora Clary	Elton Rynearson
Esther Collins	Frank Rietzkat
Wilma Carter	Dorothy Snell
Ilah Detwiler	Edith Sleeper
Roland Drake	Hazel Stevens
Walter Draper	Janet Southard
Edna Dewey	Marie Staples
Agnes Dodge	Edith Snyder
Latona Ewing	Helen Shaw
Leora Ellsworth	P. B. Shaw
Marie Fluegel	Sue Sill
Mary Gooding	Irene Tidey
Betty Greene	Irene Taylor
Marion Halstead	Eva Toivonen
Louis Holloway	Lucile Troy
Margaret Kelsey	Mr. Earl Webb
Edith Kerr	Marguerite Watkins
Donald Lawler	Carrie Warner
Margaret Moon	Edith Woodruff
Francis Merrill	Florence Yeoward
Ethel McIntyre	Alice Yorker
Allen Morris	Frances Maude
Eleanor Engle	Dorothy Westendarp
Mary Kenney	Althea Williamson



The Ferris Institute Club

One bond of love our hearts unites,
 In F. I. C. our F. I. C.
 While here we meet for friendship's rites
 In F. I. C. our F. I. C.
 An outstretched hand to each we hold
 We loyal F. C. A.'s of old
 And welcome each to our dear fold
 In F. I. C. our F. I. C.

OFFICERS

L. HOTCHKISS	President
CLARA KENNEDY	Vice-President
KATHRINE REED	Secretary
M. D. BOS	Treasurer

MEMBERS

Mr. Auble	Margaret McGinnis
Pearl Bell	Louise B. Niles
Miss Clark	Grace Pearce
Doris Davis	Clara Price
Mrs. L. Hotchkiss	Mabel Prentice
O. C. Hood	Eva M. Rosky
Ruth Hansen	Miss Rue
Etta Kinch	H. Seinen
Miss Katke	Paul V. Sangren
Adah Leach	Mildred A. Thompkins
Edith McAllister	Mildred Travis
Della McLachlan	Helen (Kunzman) Taylor
Vida Mackey	Ara Wood
	Ethel Yuill

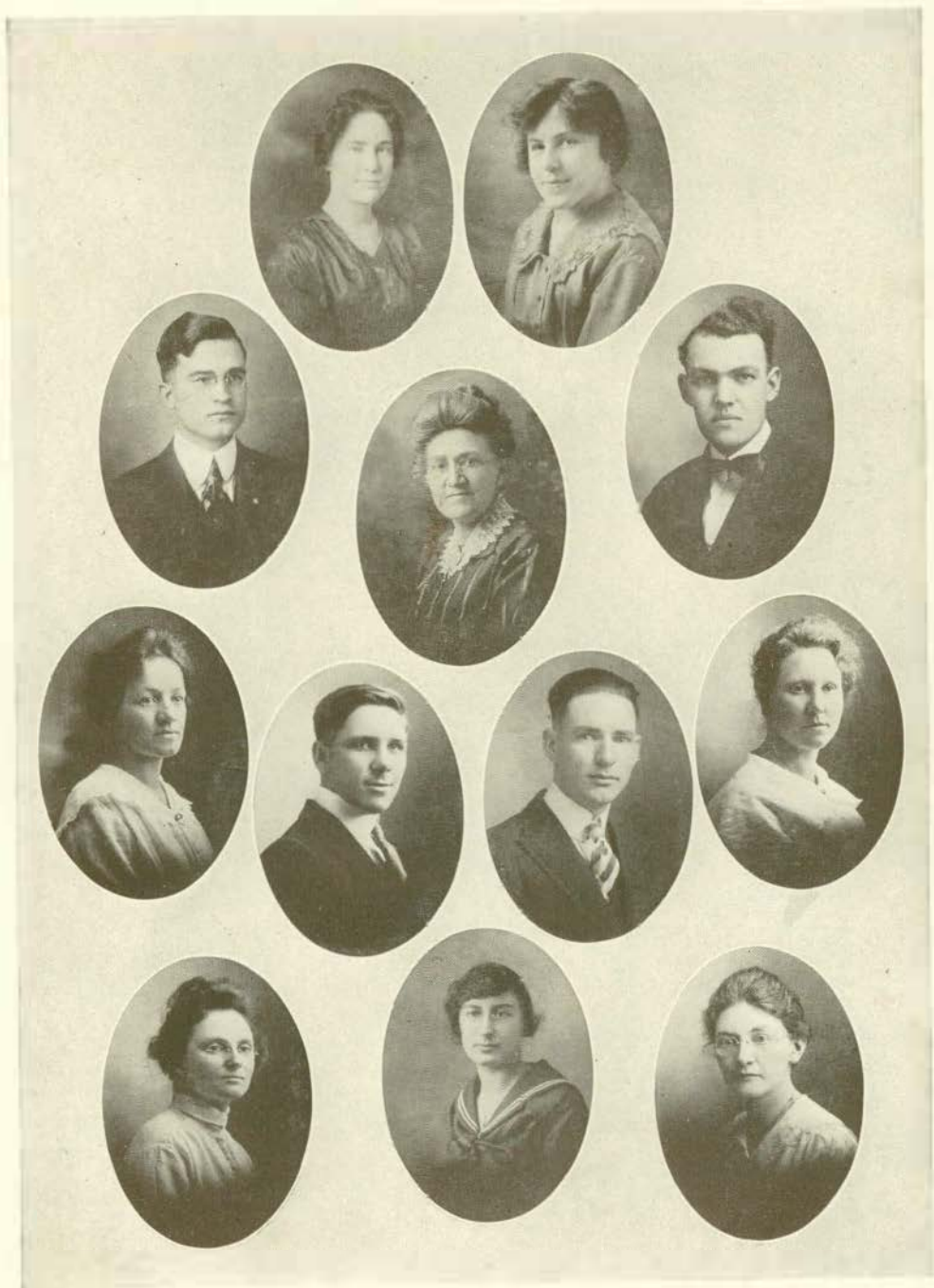

Ohio Club

Colors—Red and White

Flower—Carnation

OFFICERS

KATHERINE ZERKLE	President
EDITH WOODRUFF	Vice-President
BEATRICE GAWN	Secretary and Treasurer

PATRONESSES

MISS HARRIET MACKENZIE	MISS META DANIEL
------------------------	------------------

HONORARY MEMBERS

MISS FLORENCE COOPER	MISS JOHANNA ALPERMANN
----------------------	------------------------

ACTIVE MEMBERS

Louise Africa	Edith Woodward Leith
Helen Chew	Elta Mackall
Mary Clay	Lucile Miller
Gayle Cole	Lilias Miller
Hildegard Deitz	Virginia Page
Lucy Ferber	Florence Regal
Beatrice Gawn	Katherine Ruggles
Edna Geiger	Ethel Ruthlidge
Marion Goldback	Ruth Schumacker
Elma Hills	Ireta Stewart
Marie Krayner	Elizabeth Squire
Grace Krueger	Louise Stone
Helen Lamot	Edith Woodruff

Katherine Zerkle

The Michigan State Normal College has never been without its goodly representation of girls from the grand old Buckeye State. The Ohio Club takes care of these lonely aliens and after getting them acquainted with their Michigan sisters andbrothers continues to watch over them.

The Club has been unfortunate this winter in losing their patroness, Miss Harriet MacKenzie, who is serving her country in France, but it greatly feels the honor of having one of its members in such noble work.



Thumb Club

The Thumb Club has been organized to encourage an acquaintance among the students from the "Thumb" counties of Michigan, to cultivate a home pride on their part, and to encourage others from this section to come to the Normal College.

Colors—Rose and Gold

OFFICERS

LILLIAN REEVES	President
LAURA MACNEIL	Vice-President
ELISABETH RICE	Secretary and Treasurer

PATRON

PROFESSOR WILBER

MEMBERS

Irene Amos	Elizabeth Ferguson
Pearl Cash	Mrs. P. M. Keen
Mildred Clark	Edna Pringle
Maude Coulter	Margaret Sangster
Janet Coffern	Hilda McCloy
Alice Farnum	Laura MacNeil
Hazel Gwinn	Flora McRae
Ruth Hughes	Mary Nurenberg
Olive Hall	Bessie Nichol
Frances Hermann	Anne Parks
Edith Hopson	Fern Otis
Florence Jones	Nellie Quick
Belle Jones	Lillian Reeves
Edith Jones	Ethel Rowe
Mildred Jameson	Elisabeth Rice
Edith Jackson	Pearl Smith
Catherine Fritz	Beulah Shutt
Carola Fritz	Estella Sayers
Ruth Fritz	Olga Wells

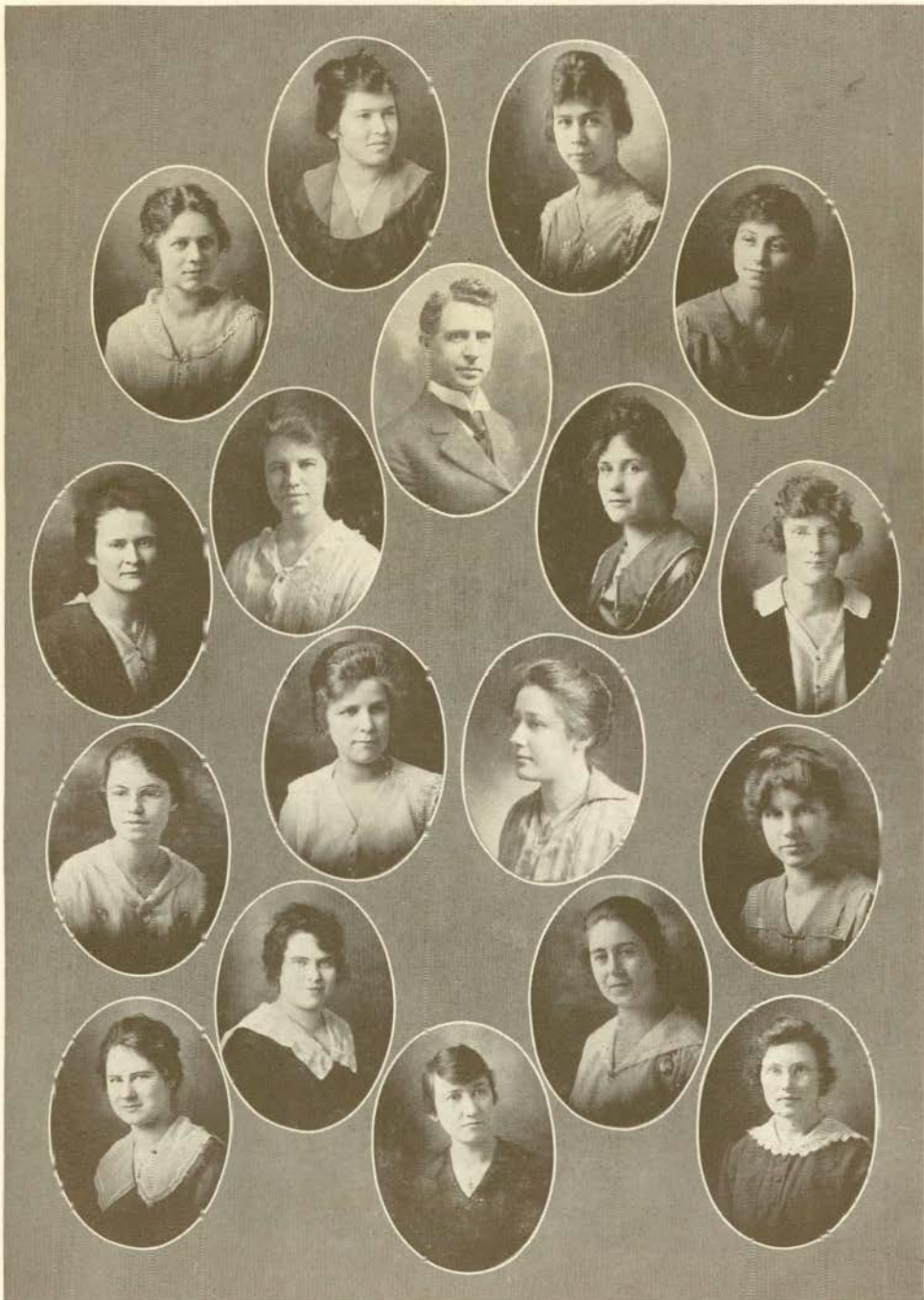

Upper Peninsula Club

OFFICERS

HUGH FRANCIS	President
EVA MACCLAREN	Vice-President
GLADYS NEBEL	Treasurer
RACHEL TOIVONEN	Secretary

FACULTY MEMBERS

ARTHUR ERICKSON

CLEMENS P. STEIMLE

MEMBERS

Irene Amesse	Clara Grehek	Gladys Nebel
Thora Anderson	Agnes Hogren	Wilmot Nancarrow
Hedwig Anderson	Ruth Hubbert	Mathilda Nicholson
Roma Baker	Margaret S. Jones	Viola Neveaux
Cora Beacon	Kathryn Kostelich	Esther Norden
Grace Beacon	Eva Keating	Isabella Nuncarter
Jessie Bennett	Emily Keskey	Elsie Orr
Ingabarg Braa	Ralph Koppa	Cora Paul
Marie Brunette	Gertrude Kropidloki	Dorrie E. Pascoe
Emelia Chivabotta	Florence Larson	Isabella Peterson
Harold G. Coome	Jennie M. Larson	Carrie Prisk
Marguerite Corcoran	Ruth Lindsey	Viola Robbins
Ruth E. Demorois	Hazel Madison	Elsie Reep
Alice M. Denmon	Margaret McGrath	Ruth Russell
Margaret Despius	Bernice McLeod	Norraine Ryan
Myrtle Dunstan	Ethel McCofferty	Katherine C. Shaffer
Gwendolyn Eade	Eva MacKenzie	Marguerite Shea
Olive Edwards	Eva MacLaren	Leoline Sprague
Leora Ellsworthy	Flora MacDermott	Marguerite Sullivan
Adrienne Ericson	Mary MacDonald	Eva Toivonen
Lillian Erickson	Adelaide Martensen	Rachel Toivonen
Bertha Fisher	Claire Mulholland	Myrtle J. Trevarthn
Katherine Forman	Mae Munn	Elsie Tucker
Thekla Forsythe	Gertrude Munn	Ruth Tornquist
Hugh Francis	Mary Murphy	Marjorie Wenberg
Caroline Gretzenger	Ruth Myres	Irene White
ivadell Goldworthy	Lena C. Mitcheli	Viola Koppello
		Elma Niemela



Alumni Association

The Michigan State Normal College has graduated an army of 10,500 students since its establishment in 1853.

Individually and collectively these alumni have exerted a marked influence in determining the educational policy of the state, as well as in promoting the interests of the college.

Local alumni organizations are found in all the larger cities of Michigan and in many cities of the western state. County alumni clubs are numerous. These groups hold meetings during the year, with the ultimate aim of promoting good fellowship and of keeping in touch with college affairs.

In addition to these smaller gatherings, the official college organization, known as the Alumni Association, meets twice each year—in the late fall, in connection with the State Teachers' Association, and at Commencement time.

The fall meeting is always very well attended by both faculty and alumni and its banquet much enjoyed by all.

The meeting held at Commencement time lays special stress on decennial reunions of classes. This year effort will be made to bring together as many alumni as possible from the classes '08, '98, '88, '78, '68, '58, as well as the class of 1918.

The officers of the alumni association for the year 1917-1918 are:

President—MARGARET E. WISE, '87 Ypsilanti
Vice-President—CHARLES M. NOVAK, '03 Detroit
Sec'y-Treasurer—CLEMENS P. STEIMLE, '12..... Ypsilanti

Executive Committee:

FREDERICK H. ZEIGEN, '01..... Ypsilanti
A. L. WALLING, '07..... Chelsea
MRS. T. J. KNAPP, '96..... Highland Park
Necrologist—ARTHUR G. ERICKSON, '02..... Ypsilanti

Sorority Council

This Sorority Council was organized during the year 1915. The purpose of the organization is to bring about a feeling of unity and co-operation in the activities of the sororities of the College. This Council is made up of twenty-four members, with two representatives from each sorority.

OFFICERS

MARION SCHNOOR	President
ELAINE HERBERT	Vice-President
EDNA DEWEY	Secretary

Pi Kappa Sigma

Isabel Winegar
Joyce Weaver

Sigma Nu Phi

Lucile Stanford
Elizabeth Oates

Harmonious Mystics

Kathlene Fitzgibbons
Nita Dennison

Alpha Sigma Tau

Zelma Jones
Marion Parsons

Kappa Psi

Elaine Herbert
Dorothy Jerome

Sigma Sigma Sigma

Irma Miller
Ruth Elzinga

Treble Clef

Edna Dewey
Dora Stein

Delta Phi

Jessie Witherell
Alice Warner

Zeta Tau Alpha

Marie Roche
Marguerite Watkins

Kappa Gamma Phi

Gladys Nagle
Ruth Bockes

Mu Delta

Martha Chapin
Pauline Behler

Theta Lambda Sigma

Grace Parkhurst
Irene McQueen

Aurora Board

AGNES E. DODGE	Editor-in-Chief
ELSIE DURAIN .	Assistant Editor
JAMES R. BREAKEY, JR.	Business Manager

DEPARTMENT EDITORS

FREDERICKA MARTINI	Art
GLENN E. BANKS	Athletics
ALICE F. WARNER	Degrees
RUSSELL L. GEE	Fraternities
LEWIS M. LASH	Jokes
HAZEL M. HARRINGTON	Juniors
LOUISE STONE .	Organization
FRIEDA M. LOOMIS	. Sororities



LEWIS LASH
JOKES



FRIEDA LOOMIS
SORORITIES



FREDERICKA MARTIN
ART



RUSSELL GEE
FRATERNITIES



LOUISE STONE
ORGANIZATIONS



JAMES BREAKEY
BUSINESS MANAGER



AGNES DODGE
EDITOR-IN-CHIEF



ALICE WARNER
DEGRES.



HAZEL HARRINGTON
FRESHMEN



GLENN BANKS
ATHLETICS



ELISE DURAIN
ASSISTANT EDITOR

The Lenawee County Club

One of the most interesting social organizations on the campus is the Lenawee County Club. It was established in 1915 and is comprised of the Cleary and Normal students from "Old Lenawee." The activities consist of business meetings and a social affair each quarter.

Colors—Yellow and White.

PATRONÈSSES

MRS. BESSIE L. PRIDDY

MISS VINORA BEAL

OFFICERS

INA M. BINNS	President
LAVELLE V. HOAGLAND	Vice-President
ELOISE ALVERSON	Secretary
NINA CUNNINGHAM	Treasurer

MEMBERS

Eloise Alverson	Harold Lossing
Ina M. Binns	Reid O. Lush
Mary Bloomer	Edwin D. Mahrle
Magdolen Blum	Ethel McIntyre
John Bowen	Bessie Myres
Beatrice Brooks	Mildred Morse
Nina Cunningham	Ester Oberlin
Ruth M. Curry	Eunice Orr
Mae Dwyer	Frances Peters
Velma Evans	Clinton Rich
Helen Ferrick	Nona Riley
Martha Hale	Levisa Roberts
Winnifred Hailan	Thurlow Sweet
Gladys Harrington	Eileen Tolford
Berna Heying	Emma Watson
Lavelle Hoagland	Doris Welch
Edna Kingman	Ethel Williams



Pi Kappa Sigma

Established 1893

Colors—Turquoise and Gold

Flower—Daffodil

PATRONESSES

Mrs MARY B. PUTNAM

Mrs ALICE LOWDEN

SORES IN FACULTATE

ELLEN DWYER

INEZ RUTHERFORD

RUTH RICHARD

SORES IN URBE

Cora Bowen
Gladys Cook
Helen Cook
Madeline Follmor

Esther Fletcher
Eleanor Gardner
Charlotte King
Lena Knapp Mellencamp

Ruth Rouse
Marjorie Stevens
Frances Whitney
Antoinette Willey

SORES IN COLLEGIO

Margaret Brook
Aleen Clark
Helen Cole
Evelyn Fowle

Helen Martin
Helen Morrison
Agnes Nelson
Irene Owen
Isabel Winegar

Florence Topping
Joyce Weaver
Pearl Weaver
Winifred Winchester

PLEDGES

Lilia Miller

Helen Foster

CHAPTER ROLL

Alpha.....Michigan State Normal College, Ypsilanti, Michigan
Beta.....State Normal, Alva, Oklahoma
Gamma.....Central State Normal, Mt. Pleasant, Michigan
Zeta.....State Normal, Indiana, Pennsylvania
Eta.....Miami University, Oxford, Ohio
Delta.....State Normal, Milwaukee, Wisconsin
Upsilon.....State Normal, Cheney, Washington
Theta.....University of Cincinnati, Cincinnati, Ohio
Iota.....State Normal, Emporia, Kansas

NATIONAL OFFICERS

Grand President.....ALICE LOWDEN, Ypsilanti, Michigan
Grand Vice-President.....MARTHA ZIEGLER, Cincinnati, Ohio
Grand Secretary.....FREDERICKA BRETCH, Pittsburg, Pennsylvania
Grand Treasurer.....HELEN COOK, Ypsilanti, Michigan
Grand Historian and Editor.....EDITH TODD, Detroit, Michigan



Sigma Nu Phi

Established 1897

Colors—Yellow and White

Flower—Marguerite

PATRONESS

MRS. W. H. SHERZER

FACULTY MEMBERS

ALICE BOARDMAN
RUTH TUCKER

CRYSTAL WORNER
BERTHA GOODISON

ACTIVE MEMBERS

Alice Burrell
Ruth Nixon
Nellie Stobie
Lucile Stanford
Arleen Thompson
Irene Van Auken
Marguerite Worner
Martha Hale
Kathryn Donigan

Jeanette Tibbits
Ruth Boardman
Mary Brobst
Gladys Baxter
Marion Halstead
Marguerite Bringloe
Lucile Rice
Elita Bird
Beth Oates

Rosalind Hook

ALUMNAE CHAPTER

Beta Detroit, Michigan





Harmonious Mystics

Established 1900

Color—Cerise and White. Flowers—Cerise and White Carnation.

PATRONESSES

Mrs. B. L. D'Ooge

Mrs. Carl Lindegren

HONORARY MEMBERS

Georgia Richardson—Baskerville

Eleanor Hazzard—Peacock

ACTIVE MEMBERS

June Bunting

Lucille Curtice-Henning

Neta Dennison

Helen Easton

Kathleen Fitzgibbon

Leona Goodwill

Evelyn Hammerlund

Frances Nichols

Rachel Ricketts

Marion Schnoor

Mary Sproule

Marion Stanley

Grace Schenk

Ruth Tidy

Adilade Thompson

Lucille Wallace

Agnes Wardroper

Catherine Weber

FACULTY MEMBERS

Marion Dickinson

Vera Richardson

Madge Quigley

ASSOCIATE MEMBERS

Fay Allen

Clara Brabb McAndrew

Laura Cruickshank

Mabel Barbour Britton

Dee Deuble McKee

Mabel Gass George

Lorinda Smith Clifford

Gladys Tyler Newton

Florence Jones Schaefer

Florence Vliet Sweet

Maude Danis MacAllister

Frances Goetz

Grace Emery

Marie Goetz Wood

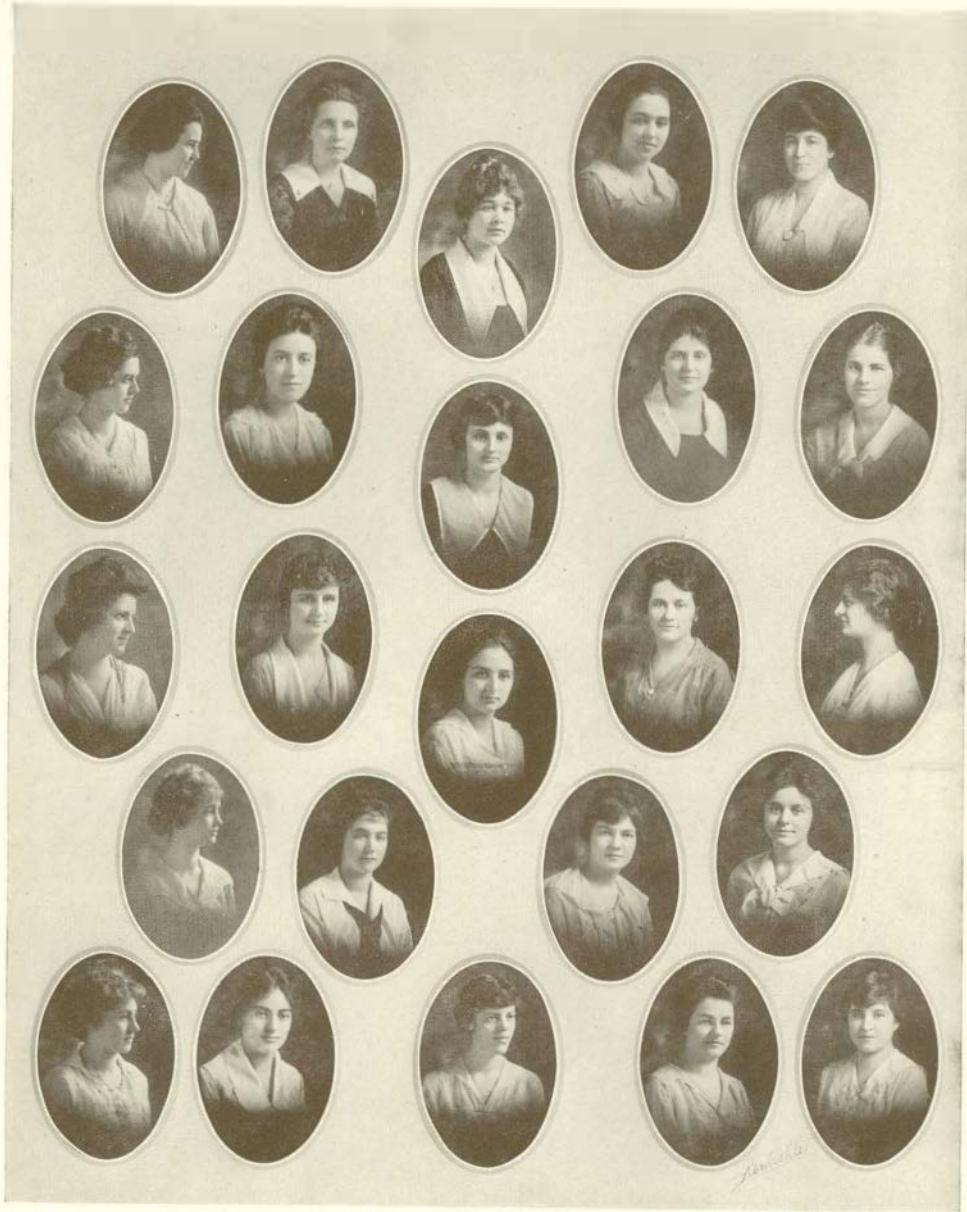

Sigma Sigma Sigma

Established 1898

Colors—Purple and White.

Flower—Purple Violet

PATRONESS

MRS. PAUL B. SAMPSON

FACULTY MEMBER

MISS LITINSON

HONORARY MEMBER

MISS ALLISON

ACTIVE MEMBERS

Mary Allen	Frances McIntyre	Phyllis Broan
Edith Couper	Florence Regal	Dorothy Willis
Ruth Elsinga	Bernice Pettit	Beatrice Miller
Irma Miller	Grace Poast	Marian Otis
Frances Merriman	Mary Gooding	Georgiana Boehnlein
Florence Butterfield	Frances Maude	
Ruth Barritt	Aileen Donnelly	

NON-ACTIVE MEMBERS

VIOLA LISTER

MRS. DETRAM G. SMITH

CHAPTER ROLL

Alpha—State Normal, Farmville, Virginia
Sigma Phi—Union University, Jackson, Tennessee.
Kappa—Miami University, Oxford, Ohio.
Zeta—State Normal, Buffalo, New York.
Phi—Ohio University, Athens, Ohio.
Iota—State Normal, Greeley, Colorado.
Lambda—State Normal, Indiana, Pennsylvania.
Mu—State Normal, Kirksville, Missouri.
Nu—State Normal, Warrensburg, Missouri.
Xi—State Normal, Alva, Oklahoma.
Omicron—State Normal, Ypsilanti, Michigan.
Pi—State Normal, Emporia, Kansas.

NATIONAL OFFICERS

Grand President—MABEL L. WALTON, Woodstock, Virginia.
Grand Vice-President—MRS. J. B. DEVOR, Clarksburg, West Virginia.
Secretary—HAZEL GEER, Ypsilanti, Michigan.
Treasurer—CARRIE MASON, Mattoax, Virginia.
Inspector—MARGUERITE HEARSEY, Georgetown, Kentucky.
Editor of Triangle—MRS. J. J. EATON, Birmingham, Alabama.
Business Manager of Triangle—MABEL WEST, Oxford, Ohio.

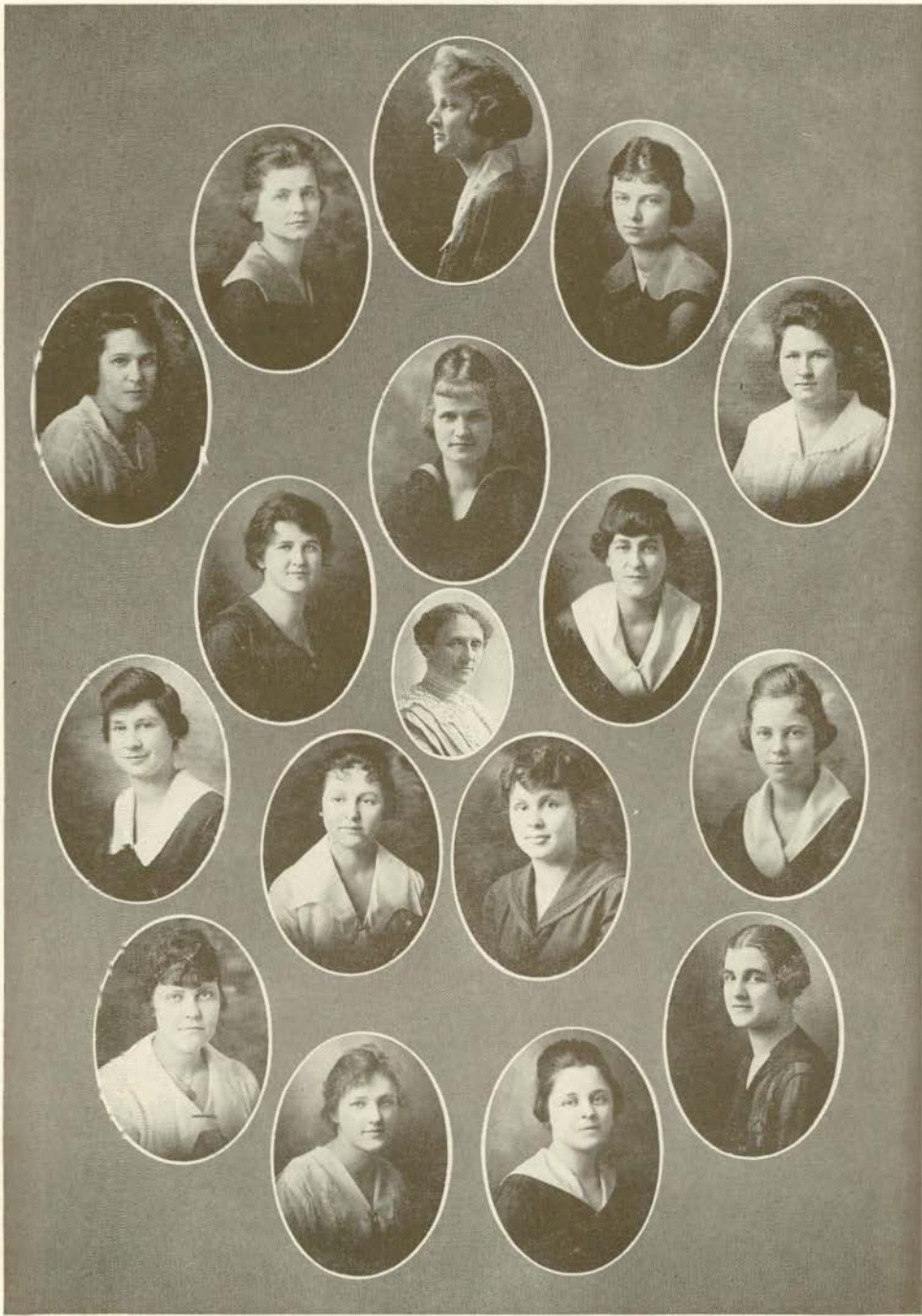

Kappa Psi

1901

Colors—Pink, Green, and White.

Flower—Apple Blossom.

PATRONESSES

MISS MARY E. HATTON

MISS CLYDE E. FOSTER

HONORARY MEMBERS, FACULTY

MISS VIDA COLLINS

MISS FLORENCE COOPER

MISS GERTRUDE PHELPS

MISS MARGARET COOPER

ACTIVE MEMBERS

Mildred Chadwick

Bessie Churchill

Eleanor Engel

Constance Gray

Bertha Green

Genevieve Hurley

Isabel Haffey

Elaine Herbert

Helen Houseworth

Dorothy Jerome

Wilma Johnson

Mae Kellogg

Kathleen McCauley

Ruth McIntyre

Rose Mulcahy

Florence MacDonald

Marion O'Brien

Louise Porter

Agnes Quinn

Mercile Roger

Annabel Sanford

Hazel Smith

Helen Straughn

Mary Taylor

Harriet Van Aken

Florence Yeoward

HONORARY MEMBER

FRANCES M. CURRIE

PLEDGES

LILLIAN HOAG

RUTH NEIL



Treble Clef

Established 1905

Color—Royal Purple and Pearl Gray

Flower—English Violet

PATRONESSES

MRS. N. A. HARVEY

MRS. W. P. BOWEN

MRS. ANNIS D. GRAY

HONORARY MEMBERS

MISS MARY McDERMOTT

MISS IDA HINTZ

ASSOCIATE MEMBERS

MISS MARGARET DENLEY

MISS GRACE HAACK

MISS PAULINE DERBYSHIRE

ACTIVE MEMBERS

Dora Stein
Vera Smith
Helen Chew
Louise Sworthout
Grace O'Brien
Edna Dewey
Janet Southard
Anne Rowden

Irma Zapf
Bertha Fisher
Jessie Bennet
Johanna Clifford
Lela Cicotte
Agnes Smith
Hilda Smye-Stevens
Lillian King

PLEDGES

Ruth Foster

Bertine McCreary



Delta Phi

Established 1909

PATRONESSES

Mrs. C. O. HOYT

Mrs. F. R. GORTON

FACULTY MEMBERS

Miss LIDA CLARK

Miss ADELLA JACKSON

Miss GRETA FORTE

RESIDENT MEMBER

HELEN HAYWARD HATCHER

ACTIVE MEMBERS

Wilda Baye

Maybelle Reid

Norma Craine

Marion Riggs

Elizabeth Ferguson

Maribel Robbins

Marion Hall

Ruth Robbins

Marjorie Howard

Loraine Severence

Glady Hungerford

Kathleen Shaw

Louise Lightbody

Ruth Steadman

Kathryn Lockwood

Marion Thomson

Isca McClaughry

Alice Warner

Catherine Petit

Jessie Witherell

Margaret Wyckoff

PLEDGES

Thelma Henry

Lilian Hutchinson

Helen Mitchell

Lucille Miller

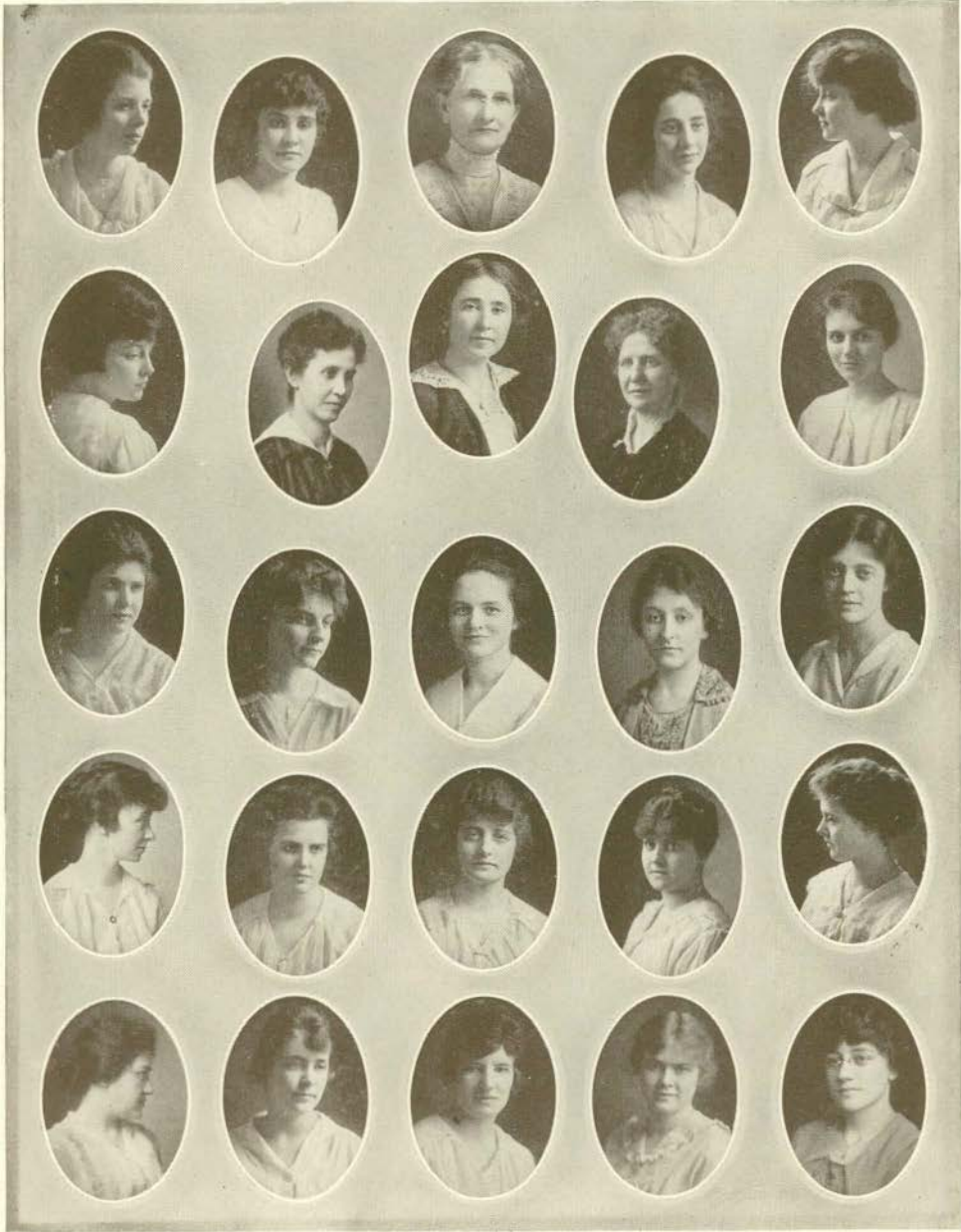

Zeta Tau Alpha

Established 1910

Colors—Blue and White

Flower—White Rose

PATRONESSES

MRS. D. H. ROBERTS

MISS ELIZABETH McCRIKETT

FACULTY MEMBERS

MISS JOHANNA ALPERMANN

MISS MABEL WOMBAUGH

ACTIVE MEMBERS

Eva Beuthien
Bertha Bielby
Marion Button
Ilah Detwiler
Clara Eichbauer
Frieda Gilchrist
Elsie Gutmann
Olive Henderson

Margaret Kelsey
Louise Kincaid
Berniece Lawler
Ethel McCrickett
Eunice Niblick
Marie Roche
Alta Speer
Marguerite Watkins

Edna Wiggins

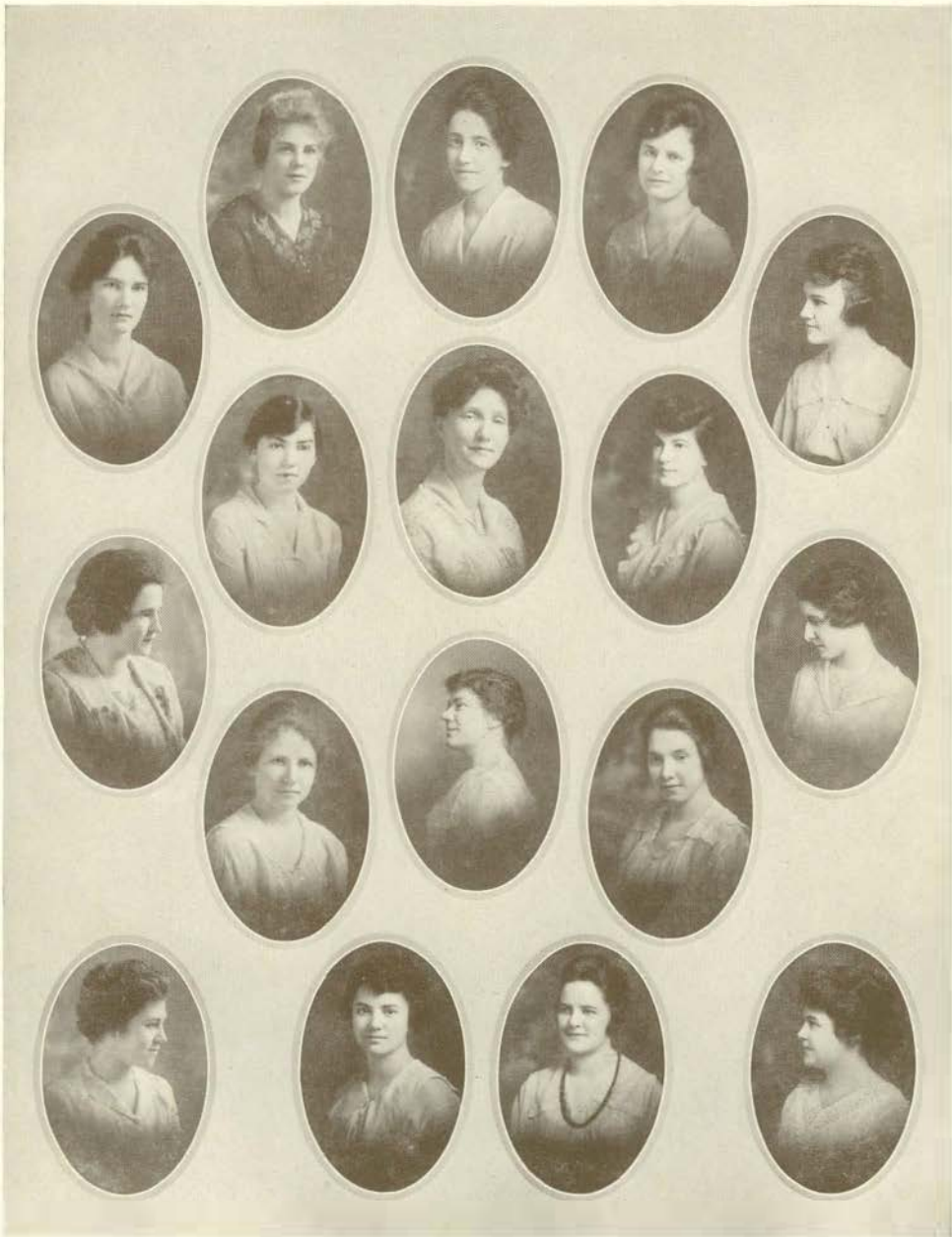

Theta Lambda Sigma Sorority

Established 1912

Colors—Crimson and Black

Flower—American Beauty Rose

PATRONESS

MRS. H. Z. WILBER

HONORARY MEMBERS

MRS. CARL PRAY

MRS. ELMER D. MITCHELL

MRS. ALVIN STRICKLER

MRS. BEYERMAN

FACULTY MEMBERS

GOLDA CONNELL

LUCIA DENSMORE

ESTABROOK RANKIN

ACTIVE MEMBERS

Grace Parkhurst

Corda McCarty

Florence Root

Eloise Cooper

Irene McQueen

Leita Cooley

Edna Kunze

Helen Ferrick

Doris Cooley

Grace Simmons

Mary Richards

Lucile Forster

Mary Horn

Myrtle Dunston

Maurine Jones

Irene Stuart

Hope Conkey

Ruth Templeton

Isabel Hutton

Ruth Schumacher

Ruth Hastings

Lena Binkle

CHAPTER ROLL

Alpha	+	*	*	*	*	*	*	*	Chicago, Illinois
Beta	+	*	*	*	*	*	*	*	Roger Park, Illinois
Delta	+	*	*	*	*	*	*	*	Fort Worth, Texas
Epsilon	+	*	*	*	*	*	*	*	Little Rock, Arkansas
Gamma	+	*	*	*	*	*	*	*	Valparaiso, Indiana
Ypsilon	+	*	*	*	*	*	*	*	Ypsilanti, Michigan

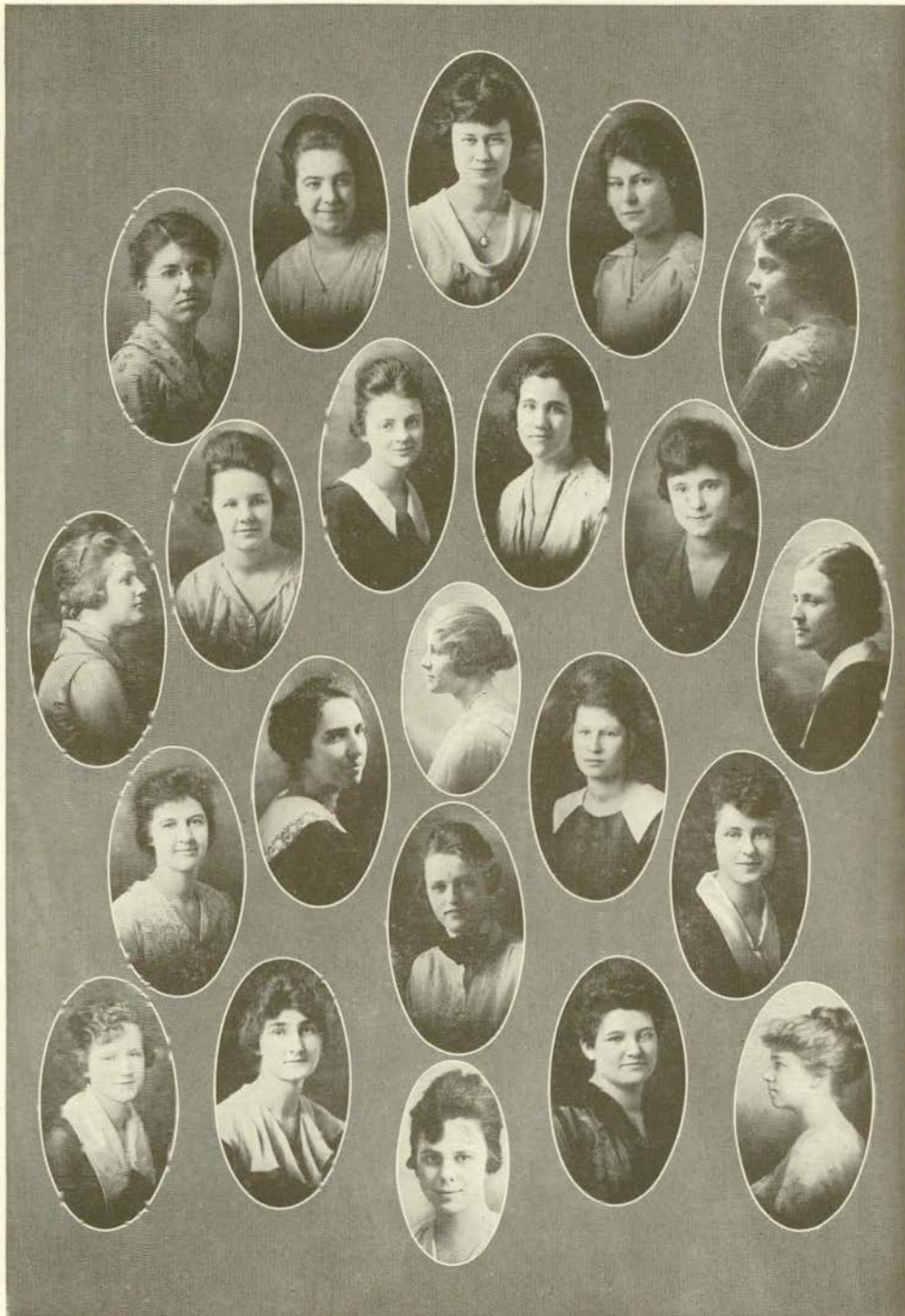

Kappa Gamma Phi

Established 1914

Colors—Blue and White

Flower—Violet

PATRONESS

MR. O. O. NORRIS

FACULTY MEMBERS

MISS SARA LEWIS

MISS FLORENCE McCLOUTH

HONORARY MEMBERS

MISS JESSIE LAIRD

MISS WINNIFRED LACEY

MISS EMMA R. CROSS (In service)

ACTIVE MEMBERS

Gladys Marshall
Francine Brown
Lois Winkler
Ruth Bockes
Marian Bockes
Emma Reckling
Alice Yorker

Helen Barton
Lillian Harger
Kathryne Keep
Gladys Nagle
Margaret Koudelka
Dorice Pascoe
Latona Ewing

LuluMay Charlton Lemp

PLEDGES

Wilmot Nannarrow
Ethel McIntyne



Mu Delta Sorority

Lambda Chapter Established 1914

Colors—Pink and White

Flower—Pink Rose

PATRONESS

MRS. BESSIE I. PRIDDY (temporary)

FACULTY MEMBER

RUTH HANSEN

HONORARY MEMBERS

GRETCHEN K. LUTZ

LUELLA SEAGER

F. VERLE COPPEN

ACTIVE MEMBERS

Pauline Behler
Lovisa Roberts
Betty Green
Leah Margaret Wilde
Amelia Bartlett
Antionette Frazer
Jeanette Fineberg
Pearl Martin
Helen McBrathie

Ruth Wagner
Mae Dwyer
Martha Chapin
E. Gayle Iles
Margaret Despin
Margaret Burns
Mary Nurenburg
Helen Taylor
Marjery Robinson

PLEDGES

Georgia Denton

CHAPTER ROLL

Alpha	Wcooter, Ohio
Beta	Lewis Institute, Chicago, Illinois
Delta	. Summit, New Jersey
Epsilon	. Los Angeles, California
Zeta	. Wicker Park, Chicago, Illinois
Eta	. Irving Park, Chicago, Illinois
Theta	. North Shore, Chicago, Illinois
Iota	. East St. Louis, Illinois
Kappa	. Norwood Park, Illinois
Lambda	. Ypsilanti, Michigan
Mu	. East Orange, New Jersey
Nu	. Flint, Michigan





MEMBERS IN SERVICE

Norman Arthur
Norman Bergeron
Philip Boyce
Ernest Brigham
Marvin Carr
Carl DeForrest
George Duncan
Glenn Fraser
Clark Frasier
Perry Frasier
Orlo Gill
Francis L. D. Goodrich
Wallace Hall
Nat. W. Hopkins
Oliver Johnson
Merland Kopka

Harold Lamb
Earl Larrabee
Paul Lockwood
Foster Luce
Reid Luce
Clarence Morrall
Hugh Morrison
Byron Oakes
Benjamin F. Pittenger
George Quinell
John Seney
Allan Sherzer
Cyril Sutton
Arthur Sweet
Mills Wilber
Harlow Wood

Oscar Wood

Phi Delta Pi

Established 1892

Incorporated 1900

Colors—Pink and White

Flower—Pink Carnation

PATRON

DR. CLAS. O. HOYT

MEMBERS

J. S. Lathers, '93
H. Z. Wilber, '02
C. M. Elliott, '10
A. Youngquist, '13
John Aliber, '17
Russell Gee
Dale Wilber
Chester Kondratowicz
Eaton Bemis

Francis Threadgould
C. P. Steimle, '02
A. G. Erickson, '03
A. Strickler, '13
E. M. Conklin, '12
Roy McDougall, '18
Cecil Millard
Owen Cleary
Harvey Lynch

Fred Seaver

Arm of Honor

Established 1895
Incorporated 1915

PATRON

DR. B. L. D'OOGHE

FACULTY MEMBERS

PROF. O. O. NORRIS

DR. R. C. FORD

MR. CARL LINDEGREN

BROTHERS IN SERVICE

Franklin Armstrong
Roy Blanford
Cleve Bradshaw
Clarence Brown
Thurman M. Clay
Fred Currier
Dale Curtis
Herbert Dunbrook
Arthur Erwin
Jiles Freeman
Neil Gardner
Harold Gaudy
Dana Willbee

Hazen Hewitt
Harry Hubbard
Howard Hutchinson
Leonard Juhl
Claire Langton
Donald Lawler
Alex Longnecker
Malcolm McGregor
Arthur McKenny
Lawrence McKenny
Clifford McMillen
Edward McRae

George Meade
Edward Millis
George Parsons
Roy Parsons
Howard Pearl
LaReau Peterson
Russel Reader
Orlo J. Robinson
Elton Rynearson
Claude Scriber
Raymond Side
John Thoma
Louis Wolter

BROTHERS IN TOWN

George P. Becker
Guy Bedell
Don Bell
Clarence Cannon
Joseph H. Thompson

Wesley Dawson
John Deubel
G. C. Handy
Seward H. Horner

Mac Morrison
Sewell Platte
Thurlow Riley
Ernest Rynearson
Dr. Leo J. Witmire

ACTIVE MEMBERS

John Alfred
Fred Allen
Fred Bates
Oliver Carlson
Herbert Cooney

Rolland Drake
Walter Draper
Chas. N. Gilson
Leland Hewett
Robert S. Hewett
Encell Swem

Louis H. Hollway
Roy McMurray
J. E. Maurice Merrill
Edward Powers
Elton Rynearson

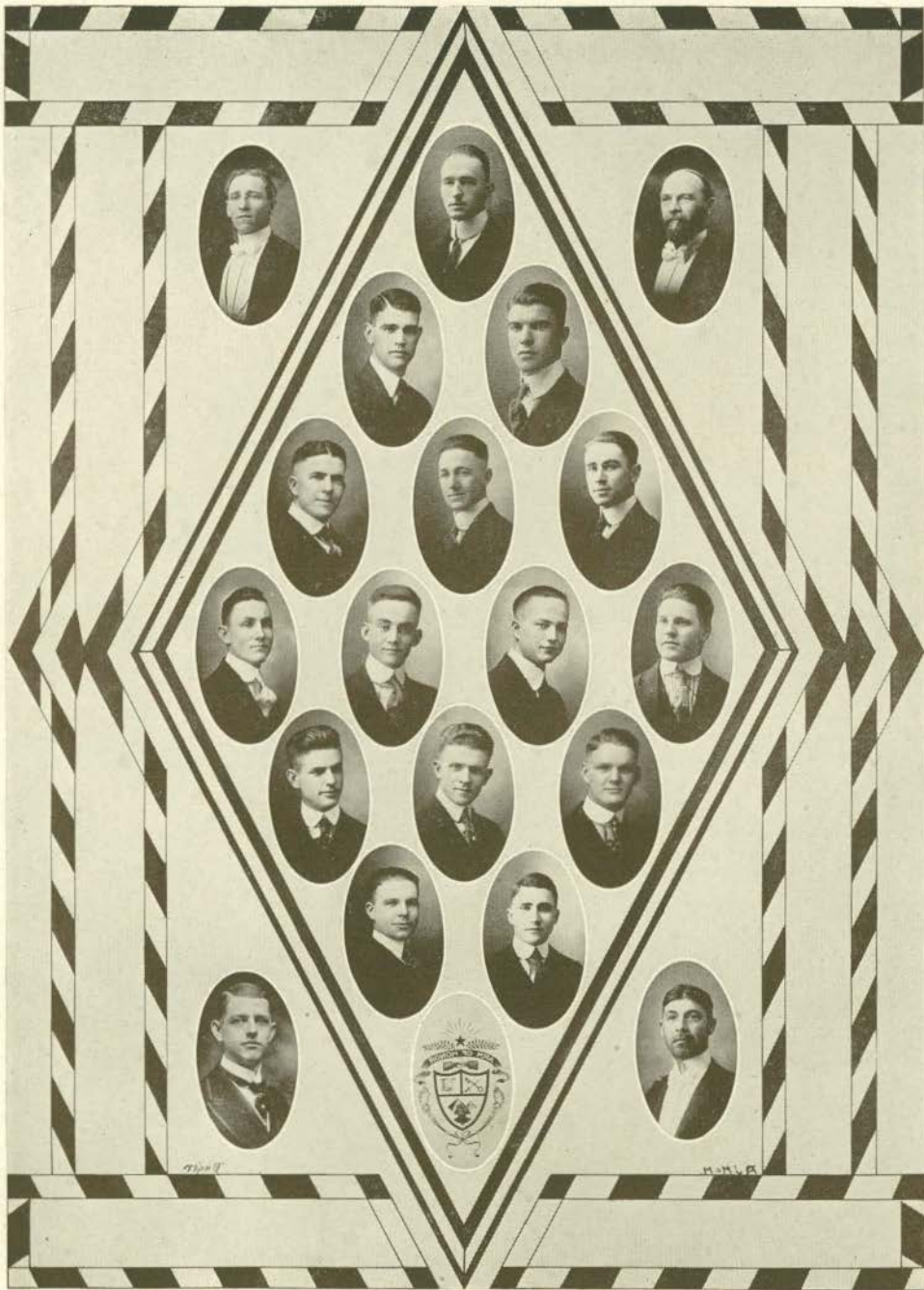

Alpha Tau Delta

Established 1907

Incorporated 1910

Colors—Maroon and Gold

Flower—Maroon and Gold Tulip

PATRON

DR. NATHAN A. HARVEY

BROTHERS IN FACULTY

DR. FREDERICK H. GORTON

PROF. BERT W. PEET

PROF. FREDERICK B. MCKAY

BROTHERS IN SERVICE

Ambrose, Rell A.

Bennett, Arlo A.

Bernhardt, Hugh

Corbin, Byron S.

Campbell, Oliver

Culver, Guy

Dunsmore, Philo C.

Fistler, Dwight

Fuller, J. Burns

Grettenburger, Ruben A.

Hartman, John B.

Harvey, Alfred L.

Henninger, Archie

Hogle, Frank H.

Holen, Alvin

Humphrey, Rufus R.

Hynes, John A.

Holmes, R. A.

Jefferson, Theodore

Lee, Frank H.

Poe, J. Wilber

Ponton, J. Clarence

Shimp, Hiram H.

Smith, Harry L.

Smith, Hewett M.

VanTiffen, Wm. H.

Ward, Robert E.

Wirth, Carl

Wilmot, Hazen

BROTHERS IN COLLEGE

Bank, Glenn E.

Carr, Allen

Crittenden, D. Eugene

Crowe, Dale

DeBoer, Lawrence

Fox, Harold

Francis, Hugh

Haydon, Frank

Hubbard, John B.

Kent, Russel

Lah, Lewis M.

Parson, Howard

Rich, Clinton H.

Siler, Melvin

Waring, William

West, Homer

Webb, Roy O.

Wood, Burton

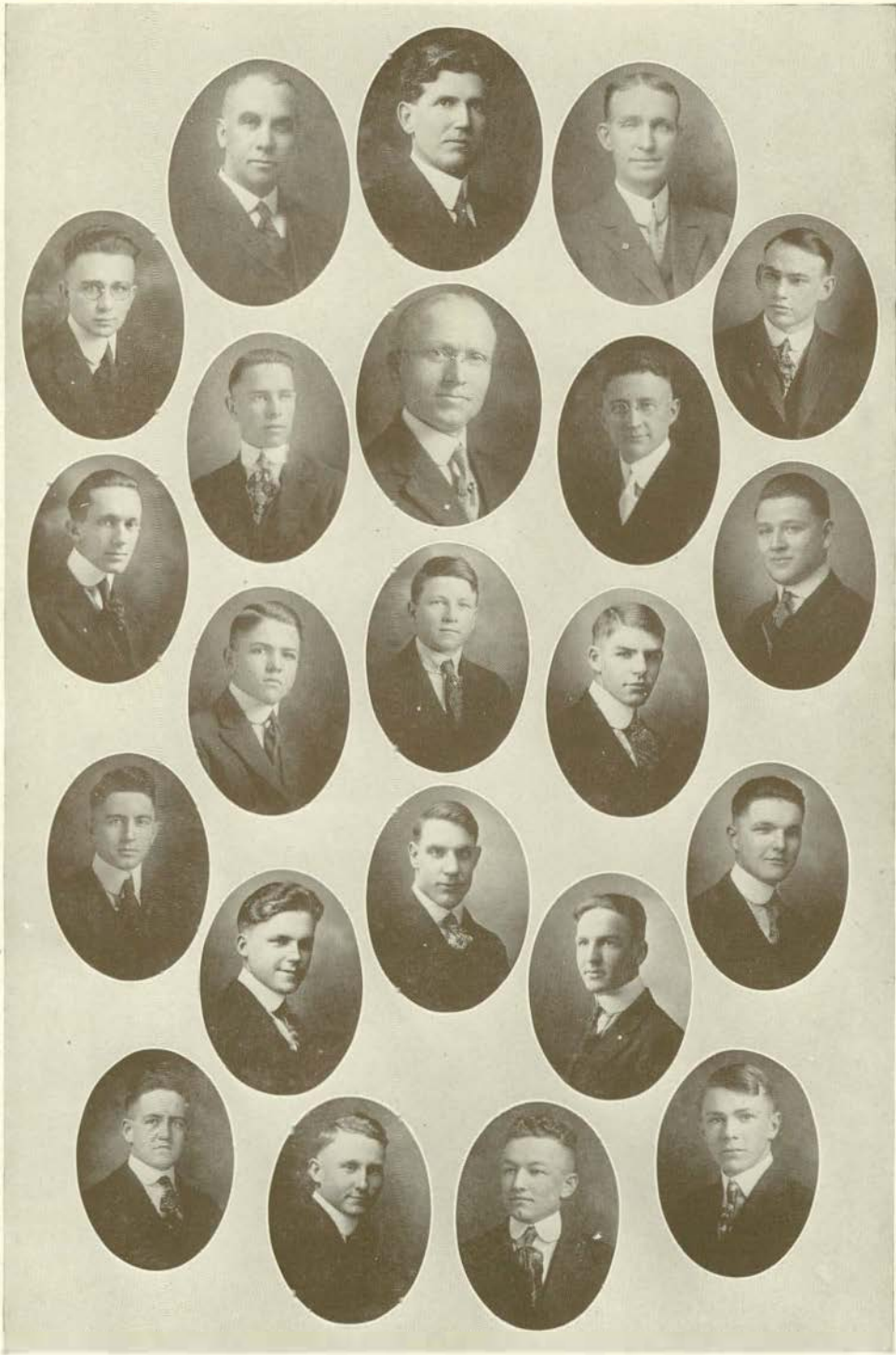

Chi Delta

Established 1914

Colors—Lavender and Gold

PATRON

PROFESSOR CARL E. PRAY

FACULTY MEMBERS

DR. W. H. SHERZER

PROF. PAUL B. SAMPSON

ACTIVE MEMBERS

Bernard Beckwith
Clarence Beeman
Rolland Bogue
Martin Bos
Ralph Carpenter
Floyd Cutcher
Lloyd Gullen
Carl Hood
Daale Jones

Merle Jones
Harold Knickerbocker
Arthur Roberts
George Rowan
Ranson Townsend
Lee Van Horn
Milton Ward
Chauncey Warren
Carl Wheaton

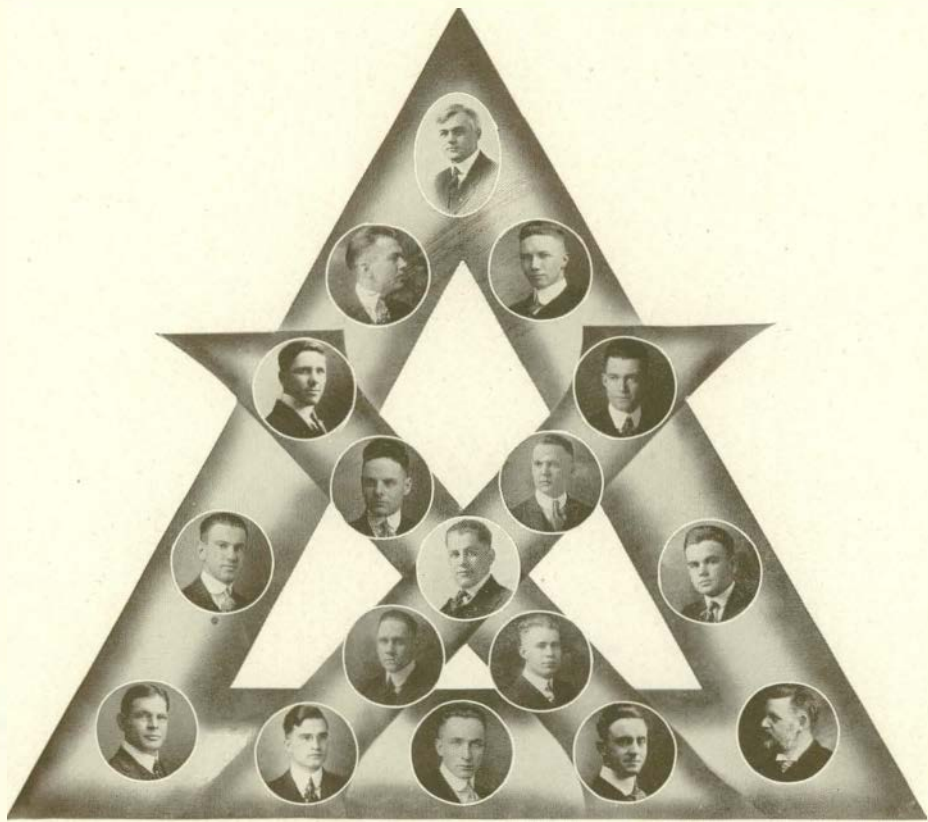



Kappa Phi Alpha

Established 1902

Color—Royal Purple

Flower—American Beauty Rose

PATRON

PROFESSOR DIMON H. ROBERTS

HONORARY MEMBER

FRED M. GREEN TREET

ACTIVE MEMBERS

Floyd J. Barkman
Deon C. Green
George Lockwood
Edwin J. McCauley

Harold Augustus
Andrus Wilson
George Glover
Charles A. Engleman
Clifford Crane

Verle E. Wyble
Thomas Clayton
Raymond Augustus
Don E. Rogers

RESIDENT MEMBERS

John Woods
Phelp Crouse
Halmer Green

Ralph J. Jameson
James J. Woods
Charles B. Cleary

Alex Wobb
William C. Lambie
Frank Webb

After the present year, the Kappa Phi Alpha Fraternity will disband for the duration of the war





Along those pleasant windings,
I would that my pathway lay
When the shade is cool and the dew of night
Has not yet died away.

—*Bryant.*

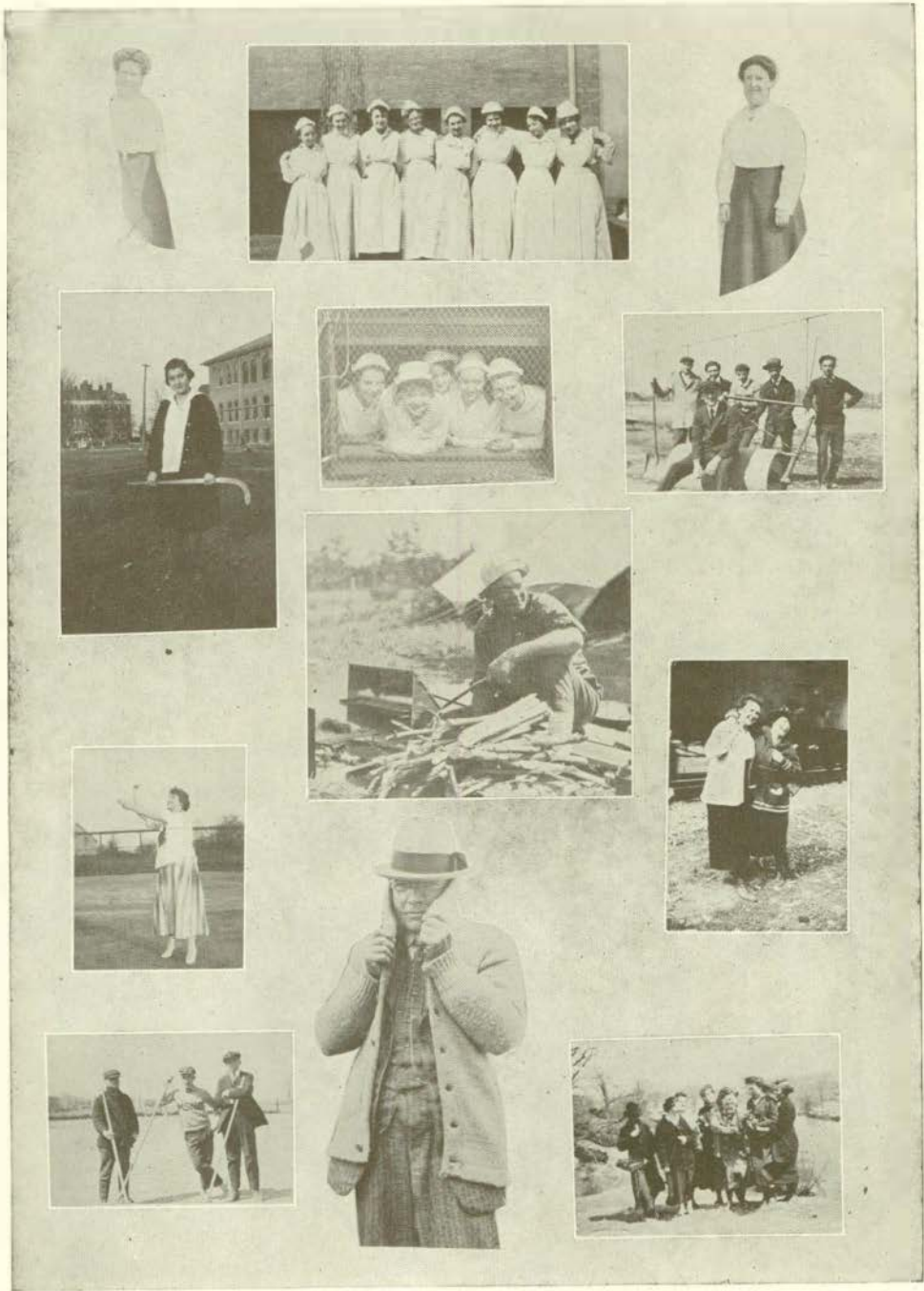



Basketball Tournament

The annual basketball tournament for Class B high schools which the Normal has been holding for the last three years was won by the team from Milan with Grayling a close second. The tournament was characterized throughout by the clean playing and sportsmanship of the fellows taking part. When the applications for entrance came in, it was noticed that quite a few new teams were in the field and that some of the old stand-bys did not appear. There were in all sixteen schools represented, which is a remarkable number considering the times.

As is always the case, the contest is divided into two sections, the winners' series and the consolation series. All the teams that win their first game enter the winners' series; these teams play an elimination contest in which every losing team drops out, until two are left. These play the finals, in the last game of the tournament, and the winner gets first place while the loser takes home the second prize. The consolation series is played among the teams that lost their first game. As each team in this section loses its second game it is dropped until two are left. The winner of the last game receives a consolation reward.

In the meet this year the boys from Milan defeated Grayling for first place and Wyandotte won the "BOOby" from Dexter. The playing of the two winners was marked by their speed and skill. They passed well, played together like machine, and had little trouble in finding the basket whenever an occasion presented itself. Neither experienced any difficulty until they met on the last day. It really was a pretty game to see, short accurate passing, machine-like teamwork—extremely good work for high-school teams. The Milan team was just a little better and as a result they took the game by a 30-25 score. The work of Milan was a good sample of perseverance. Two years ago they failed to place, last year they took home the consolation banner, and this year they took—first. After losing their first game, Wyandotte came back strong and had little trouble in defeating the rest of the teams in their section.

And now that it is over, we can look back and say that it was a decided success. We only hope that the teams that were here will spread the news and that next year and in the years to come we will have still larger meets, and more teams present.



Tennis is as much in evidence this spring as in other year. The courts are in use all day and until dark in the evening. Everyone gets an equal chance to learn the game and some real stars are produced. The best of these are united into tennis teams who play outside schools. There is usually a men's team as well as a women's.

As yet, neither team is formed. The only one of last year's experts on the courts, is Irene Tidey. She is easily the best in school and many critics rank her as the best woman tennis player in the collegiate circles in the state.

In the first tournament of the year, which was played with M. A. C., she had Esther Bernhart as a partner. These two girls easily defeated their rivals in both single and doubles.

The competition for places on the men's team is still keen with Shawley, Gilson, Wood and Beeman trying for places. Just which one of these will make the grade, is still a question. The men were defeated in the opening engagement by M. A. C. in a close contest and feel confident that they can reverse the decision when they meet at East Lansing.

It is worth noting that the girls of the Normal have not lost a tennis match in some year.



FRESHMEN MANAGERS IN THE ANNUAL INDOOR MEET.



SOPHOMORE MANAGERS—ANNUAL INDOOR MEET

Winners of the Girls' Indoor Meet 1918

A great interest was manifested in the Annual Indoor Meet regardless of the fact that certain restrictions were placed upon the program by the war measure of the college. The Sophomores won by a good margin of over twenty points altho the Freshmen were close contestants in many of the events.

Helen Barton	General Manager
Hazel Smith	Manager of Basket Ball
Helen Shaw	Manager of Dash
Genevieve Cooney	Manager of Newcomb
Agnes Dodge	Manager of Ropes
Maxine Odell	Swedish
Leora Ellsworth	Swimming
Florence Yeoward	Volley Ball



Allies' Dance

One form of what might be termed "athletics" in which our college girls are trained and in which some excel, is aesthetic dancing. With its combined vigor and grace it affords a popular type of exercise.

This year, with our thoughts filled with patriotism, a pretty dance was worked out and costumed to represent the Allies. The dance was given at the Middle Western Physical Educational Conference in Detroit, and at the Annual Demonstration here in the Auditorium. The picture gives two of the four groups who presented it.

F. C. B.

Track

Last year's track team was broken up shortly after the season started by the "back-to-the-farm" movement. This year's team is, as before, an uncertain quality, with "Tim" Crowe the only one of last year's squad in school. However, he is good for almost enough points to win a meet. The boys have been working hard, and it looks as if Crowe will have an able corps of assistants.

As is usually the case it takes the indoor track meet to bring out the material that is represented among the new men. Some regular stars were uncovered at that time, and they bid fair to make their mark in Normal track history.

The team is especially strong in the dashes, in which our sole veteran specializes. The middle distance and longer runs, as well as the jumps, are being very capably taken care of by a group of recruits. The weight events seem to be the only things bothering at present, and they will soon be taken care of. The real strength of the team is still untried, but the prospects are good for a very successful season,—a season with a long list of one-sided Normal victories.

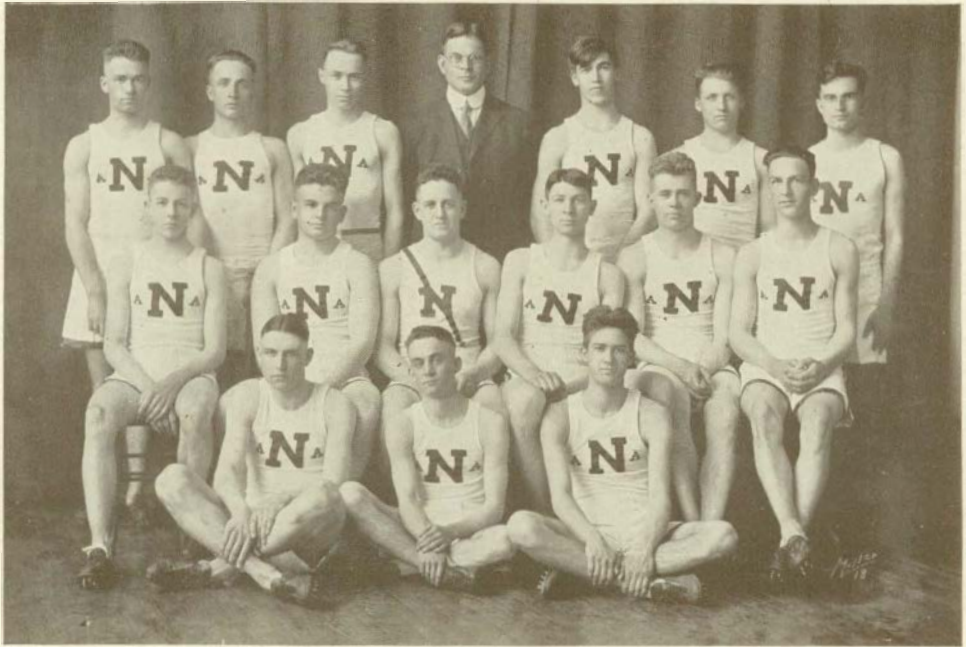

TRACK TEAM

Top row—Millard, Carpenter, Seaver, Sampson, coach; Boyd, Bennett, Hood.
 Middle row—Cleary, Roberts, Crowe, Smith, Wheaten, West.
 Bottom row—Walker, Swem, Hunt.

LINE-UP

Dashes	•••••	Crowe, Swem, Millard, Cleary
440 yd.	•••••	Cleary, Millard, Boyd
880 yd.	•••••	Wheaten, Seaver, Carpenter, Boyd
Distance runs	•••••	West, Hood, Bennett
Relay .	•••••	Crowe, Swem, Cleary, Carpenter, Wheaten
Hurdles	•••••	Hunt, Walker, Smith, Lampkin
Jumps	•••••	Walker, Smith, Hunt
Pole vault	•••••	Walker, Hunt
Shot .	•••••	Crowe, Roberts
Discus	•••••	Smith, Roberts, Walker
Javelin	•••••	Walker, Crowe, Hunt
Hand Grenade	•••••	Walker, Crowe, Robert

SCHEDULE

May 10	•••••	Detroit Junior College, here
May 18	•••••	M. A. C. Invitation Meet, there
May 25	•••••	Hillsdale, here
May 31	•••••	Detroit Junior College, there



Baseball has assumed the same proportions in the Normal that it takes all over the United States. From the time when the snow was melted and the air grew warm the thud of the ball against the bat was heard around the campus. At the call for candidates a goodly number of men appeared to help make a team. Carlson, third base, and Powers, pitcher, are the only ones of last year's squad on the job, but they are receiving a lot of backing from the rest of the men.

While four games have thus far been played, the places on the team are still uncertain, in many cases because of the keenness of the competition. The first game of the season was lost to Assumption by a seven to four score, but the men came back the next week and won a nine to six slugging match from Alma's mighty team. The team has struck its stride, and great things are expected from it.

There are two new schools on our schedule, and the Green and White is having its first taste of big company, in several years. Case and M. A. C. are the schools that introduce us to big time ball. The two teams came here on successive days and the boys sure did themselves proud. Case was taken into camp on Friday, mainly through the good work of the Normal hurlers. Powers and Carlson were on the mound and between them they forced nineteen visitors to fan the air—and they allowed but two hits. The result of such airtight work was a seven to one victory. M. A. C. came here on the next day and Powers set them down with but three scattered hits—one of them questionable. The whole team played remarkable ball, and clouted DeMond, the highly touted M. A. M. C. hurler for nine hard bingles. The result was another victory—this time four to one.

With such a start a very favorable season is looked forward to.

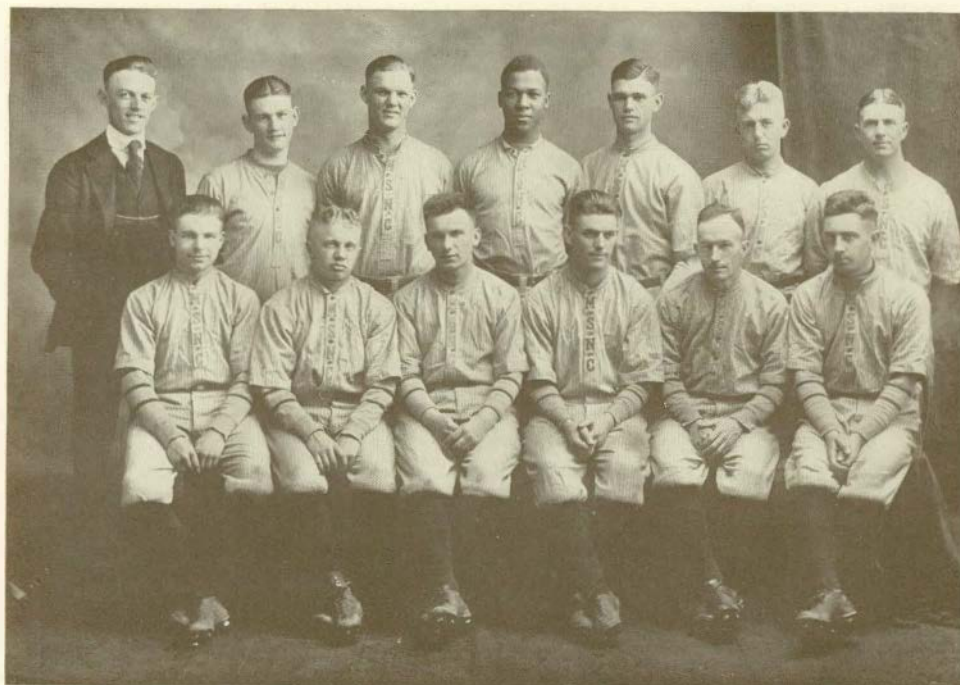

BASEBALL

Top row—Bell, coach; Lampkin, Carlson, Morris, Hollway, Snyder, Powers.
 Bottom row—Draper, Waring, Kondratowitz, Bates, Alfred, Fox.

LINE-UP

Catcher	Draper
Pitcher	Powers, Carlson
First Base	Hollway
Second Base	Snyder
Third Base	Kondratowitz
Short Stop	Carlson, Powers
Outfield	Waring, Fox, Bates, Alfred, Morris, Lampkin

SCHEDULE

M. S. N. C.	4 Assumption	7
M. S. N. C.	9 Alma	6
M. S. N. C.	6 Case	1
M. S. N. C.	4 M. A. C.	1
M. S. N. C.	0 Hilldale	1
M. S. N. C.	St. Marys	
M. S. N. C.	Hillsdale	
M. S. N. C.	Mt. Pleasant	
M. S. N. C.	Alma	
M. S. N. C.	Olivet	
M. S. N. C.	Assumption	

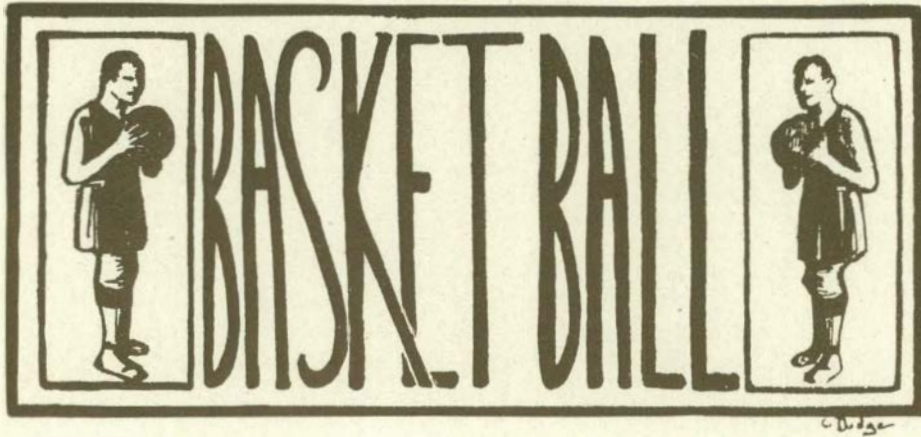

Basket ball was a uncertain this year as it was last, and another very successful season has been passed over. When the season ended, we could say again that we had lost but one game; we could also add that a Normal basketball team has never been defeated in the new gym.

At the call for candidates Powers was the only letter man to show up. The coach went through the material with a fine toothed comb, and a winning team resulted. Morris from the Reserves, Crowe and Hollway from class teams, and four Freshmen united with Powers to form a victorious quintet.

The whole secret of their success lay in the coaching they received. The value of teamwork was pointed out to them, and they profited. The necessity for short, sharp, continuous passing was also made clear, and they obeyed that rule; the result was that they bewildered every team they faced with their passing.

Twelve wins out of thirteen starts was the record of a winning team. This compares very favorably with the "seventeen out of eighteen" record of the previous year. May future teams keep our slate as clean!

The student body showed their appreciation of the boys' work by their splendid turnout at the games, with a result that people had to be turned away from the gym. There is no doubt that that display of spirit inspired the boys on to many a victory.

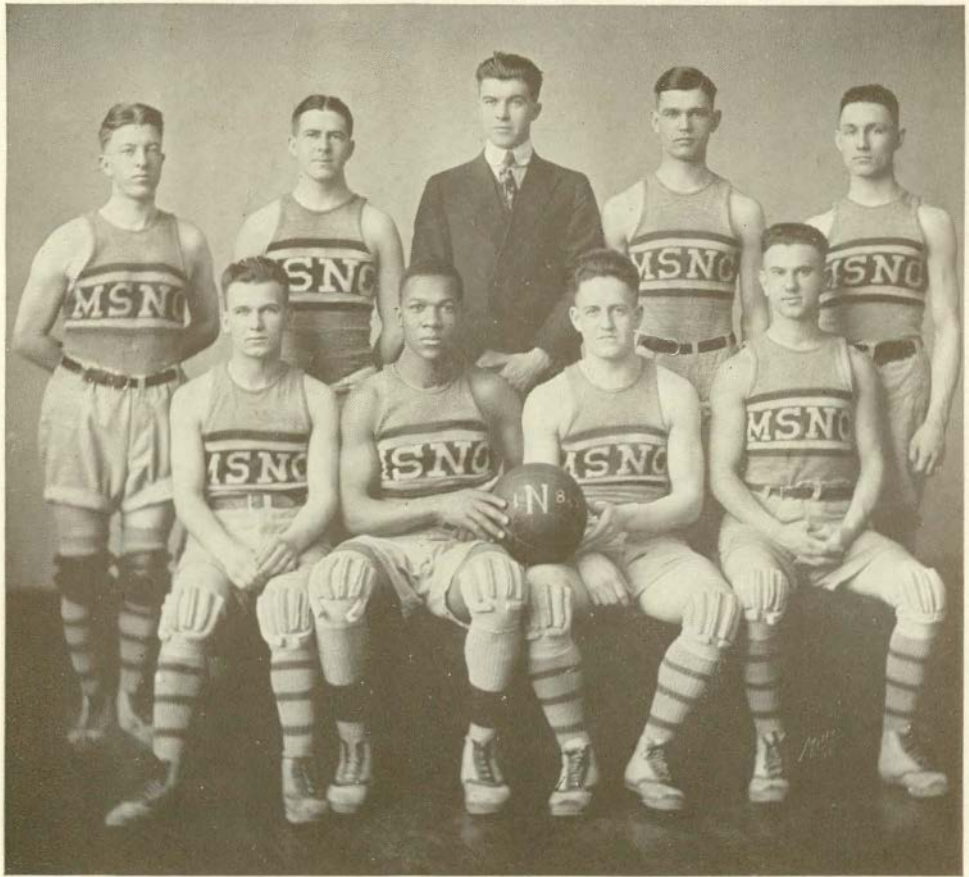

BASKETBALL TEAM

Top row—Till, Powers, Rynereson, coach; Hollway, Drake.
 Bottom row—Kondratowitz, Morris, Crowe, Beeman.

LINE-UP

Forward	Powers, Drake, Kondratowitz
Center	Crowe
Guards	Hollway, Morris, Beeman, Till

SCHEDULE

M. S. N. C.	44	Detroit College of Law	25
M. S. N. C.	31	Alma	20
M. S. N. C.	31	Bowling Green Normal	27
M. S. N. C.	16	Detroit Junior College	23
M. S. N. C.	37	Detroit College of Law	10
M. S. N. C.	44	Hillsdale	15
M. S. N. C.	43	Assumption	22
M. S. N. C.	50	Mt. Pleasant Normal	18
M. S. N. C.	36	Detroit Junior College	34
M. S. N. C.	49	University of Toledo	20
M. S. N. C.	49	Assumption	15
M. S. N. C.	24	Alma	15
M. S. N. C.	28	Mt. Pleasant Normal	14



Soccer

As was the case with every branch of our athletics, the first soccer call brought out but two veterans and about twenty-five recruits. However, the two veterans were two of the stars of the previous year's team, Capt. McMurray and Hoagland. With such a pair to build on it is no wonder that the team experienced a very successful season. On scheduling games the Normal authorities always have to arrange contests with either independent teams or with much larger schools that usually are far out of their class. That being the case, it is almost a custom for our soccer team to lose most of their games. This year even Michigan did not put a team in the field, and we were forced to go to Detroit and Canada for all games. However, our boys went through a very stiff schedule with a wonderful record. The first game of the season was with the Detroit Cricketers, and to the surprise of every one, the visitors were held to a 1-1 tie. A week later the Cricketers returned with a team composed of the pick of the Detroit league. They won 6-1. Then our boys settled down and beat Winsdor Coligate Institute and Walkerville.

A successful season ended with good prospects. May next year's team do as well as or better than this year's.

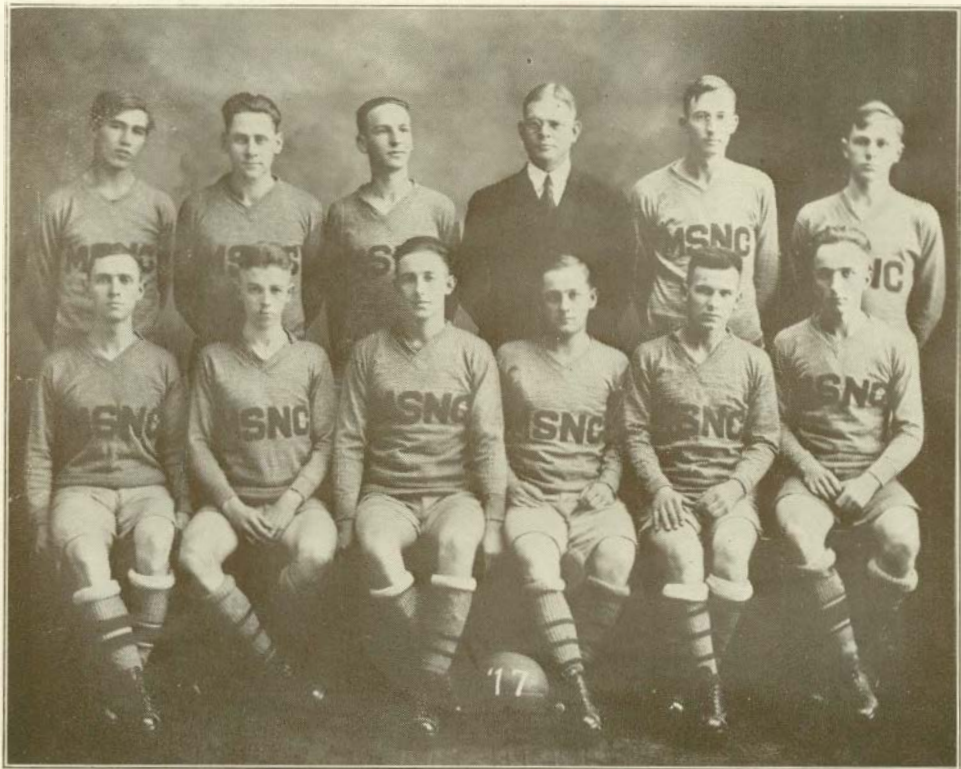

SOCCKER TEAM

Top row—Boyd, Bogue, West, Sampson, coach; Hotchkiss, Carr.
 Bottom row—Luse, Cleary, MacMurray, Hoagland, Kondratowitz, Carpenter.

LINE-UP

Goal	Carr
Right back	Carpenter
Left back	Bogue
Right half	Boyd
Center half	Hotchkiss
Left half	West
Outside right	Luse
Inside right	Cleary
Center	McMurray
Inside left	Hoagland
Outside left	Kondratowitz

SCHEDULE

M. S. N. C. .	1	Cricketeers	1
M. S. N. C. .	1	Cricketeers	6
M. S. N. C. .	3	Wind or	1
M. S. N. C. .	11	Walkerville	.4



The opening of school found four men of experience on the job; they were Wolters, Longnecker, Price and Wilson. With those men as a nucleus a fairly strong team was formed. The line was heavy and full of fight, the back field fast and clever. But for some reason things seemed to break against the boys—perhaps it was the experience of most of the players; it might have been luck. It seemed that in every game things would invariably go against the Green and White. An intercepted pass lost one game, inexperience one, over-confidence another, and Alma with her splendid machine took the fourth. We have no excuse to offer for that game, the boys put up a splendid fight on a muddy field against a much superior team. We have only praise for them—and Alma. However, before the last game, with Hillsdale, the Normals lost three of their best and most effective players—things looked pretty bad. The old fight that always makes itself manifest when we play that school, was there, and we closed our season with a victory. An inexperienced team, bad luck, and a disgraceful lack of support on the part of the student body gave the team, a record of but three wins in seven starts.

Of course, it is impossible to prophesy what we will have next year because it is not known which of this year's team will be available, but with any kind of an enrollment of those who ought to be back we should put forth a heavy, fast, experienced, and powerful aggregation of players.

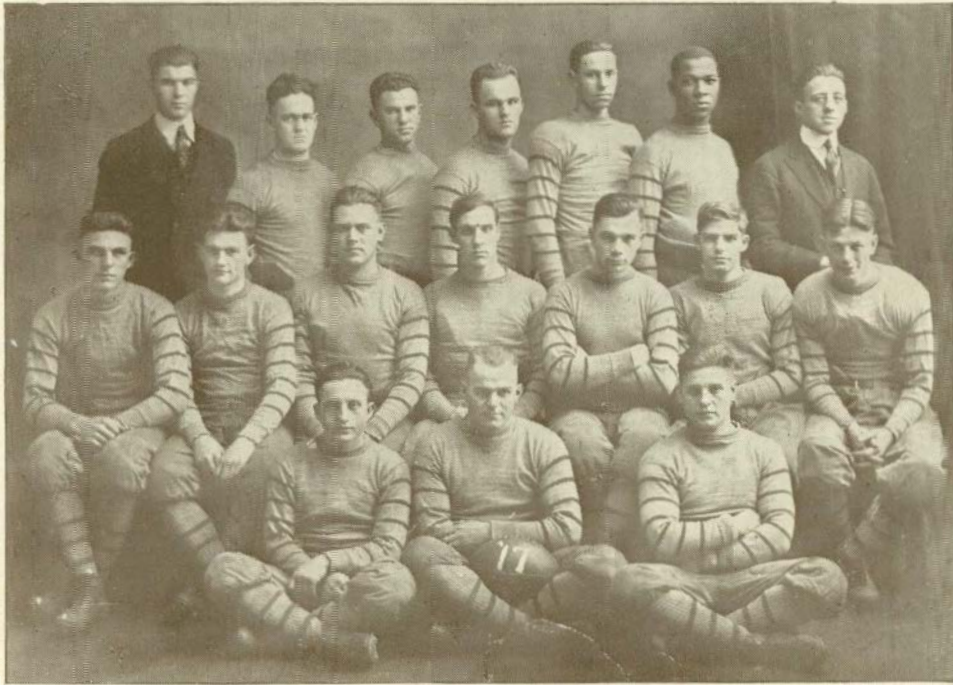

FOOTBALL TEAM

Top row—Rynereson, coach; Crowe, Beeman, Aliber, Haydon, Morris, Price.
 Middle row—Mitchell, Lampkin, Croll, Webb, Reitzkat, Banks, McCauley.
 Bottom row—Ambrose, Wilson, Cooney.
 Absent—Lawler, Walker.

LINE-UP

Center	Haydon
Guards	Cooney, Croll, Aliber
Tackles	Lawler, Mitchell, Price
Ends	Morris, Crowe, Banks
Quarterback	Ambrose, McCauley
Halves	Wilson, Webb, Reitzkat
Fullback	Walker

SCHEDULE

M. S. N. C.	0	Michigan All Fresh	18
M. S. N. C.	28	Assumption	0
M. S. N. C.	63	Mt. Pleasant	0
M. S. N. C.	0	Olivet	19
M. S. N. C.	7	M. A. C. All Fresh	13
M. S. N. C.	0	Alma	27
M. S. N. C.	13	Hillsdale	3



BASEBALL, 1917

Barns	Lawler	Culver
Carlson	Powers	Wolters
McClear	Dunn	
Hole	Dunbrook	

TRACK, 1917

Ried	Edwards	James
Carpenter, R. F.	Smith, H. R.	Hartwell
Crowe	Rollin	Townsend
Engleman	Rathbun	

TENNIS, 1917

Hutchinsen	Reader	Lampkin
Price	Horner	Tidey

FOOTBALL, 1917

Price	Aliber	Morris
Mitchell	Crowe	Haydon
Croll	McCauley	Walker
Webb	Ambrose	Lawler
Reitzkat	Wilson	
Banks	Cooney	

SOCCER, 1917

McMurray	Hotchkiss	Boyd
Hoagland	Luse	Bogue
Kondratowitz	Carr	Cleary
Carpenter, R. C.	West	

BASKETBALL, 1918

Powers	Hollway	Crowe
Drake	Morris	Beeman



Elton Rynereson, Coach

Elton Rynereson, who coached Normal athletes last year had a job ahead of him that was enough to make anyone want to give up and quit. A job of coaching in a school with very few men is bad enough in ordinary times, and a great deal worse in these extraordinary times, of coaching teams which he knew would not have that necessary article—backing by the student body, of coaching exceedingly green players—that is enough to make anyone quail. But not “Ryne.” He made a football team that, while not remarkable for the number of games won, put up a good clean article of ball. His team was broken to pieces just before the last game by inroads of Uncle Sam. By sheer determination on the part of the coach a team was put on the field that last day that closed the season with a victory.

His basketball team composed of the most inexperienced players went through a hard season with colors flying—twelve wins out of thirteen starts was their record. Then—he had to go. War called him, and our well liked and respected pal and coach left us. “Ryne” will fight the same as he coached—never down-hearted, never faltering, always straight, clean and honorable. The Normal athletes who have played under and with him will join us in saying: “‘Ryne,’ we hate to see you go.” “Ryne”—a clean sportsman, a great soldier, but greater than all—a MAN.



PROFESSOR WILBUR P. LEWEN

Head of the Department of Physical Education

JAHN & OLLIER ENGRAVING COMPANY

*Designers and Engravers
of Highest Quality
ANNUALS*



Makers of
Illustrations, Designs
Photographs
Half-tones, Line and
Ben Day Zinc Etchings
Three and Four Color
Process Plates -
Acid Blast Quality

Main Office and Plant 2 CHICAGO *Atlanta - Davenport - Kansas City
554 W Adams Street Milwaukee - South Bend - Toledo*

Michigan State Normal College

FOUNDED IN 1852

*High School Graduation Required
for Admission*

EDUCATIONAL PLANT:

Campus of 45 acres.
Seven buildings with modern equipment.
Training School including Elementary and High School Departments.

CERTIFICATES AND DEGREES:

Life Certificate on completion of Two Years' Curriculum.
A. B. (in education) Degree on completion of Four Years' Curriculum.

SPECIAL COURSES:

Household Arts—Four Year Curriculum, Life Certificate, B. S. Degree.
Kindergarten—Two Years' Curriculum, Life Certificate.
Physical Education—Two and Three Year Curriculum, Life Certificate.
Public School Music—Two and Three Years' Curriculum, Life Certificate.
Drawing and Manual Arts—Two Year Curriculum, Life Certificate.
Commercial—(In connection with accredited Business Colleges) Two
Years' Curriculum, Life Certificate.

*Normal College Conservatory of Music Offers Courses in
Voice, Piano, Organ, and Violin*

WRITE FOR CATALOGUE

C. P. STEIMLE, *Secretary, Registrar*
YPSILANTI, MICHIGAN



We thank you, the students of the
Normal College, for your patron-
age, and extend to you our best
wishes for your success in life.

Miller Studio

This is our opportunity to thank you for your kind patronage and to solicit your orders in the future.

When you are away teaching, just remember the place where you did your trading while attending the Normal, make your wants known to us, and we will give you the same courteous treatment in the future as we have in the past.

ZWERGEL'S

"The Store at the Normal"

YPSILANTI,
MICH.

MOUNT PLEASANT,
MICH.

IHLING BROS. EVERARD Co.

Printers, Binders and Engravers

KALAMAZOO, MICHIGAN

College Annuals A Specialty

THIS COPY of "The Aurora" was produced complete in our plant. If you like it write us before contracting for your next order of quality printing in any field.

COLLEGE FRATERNITY

Costumes and Side Degree Paraphernalia. We are always pleased to make quotations, and submit samples.

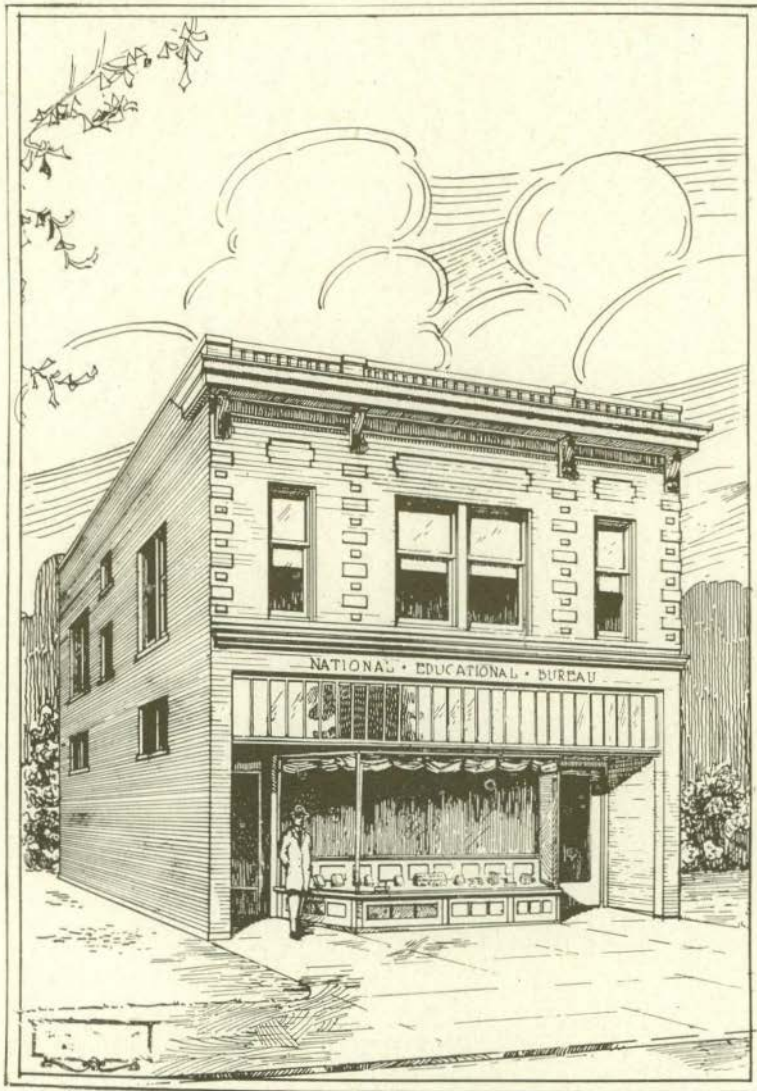

If you are not already located in a good position for the coming year, ask for one of our enrollment blanks. We have more calls for superintendents, principals and teachers than we can supply. Some time in the future when you are looking for a good position, write us and we will locate you if you have made good. We have calls for teachers from every state.

NATIONAL EDUCATIONAL BUREAU

Ypsilanti

Michigan

C. S. DUDLEY, President & Manager.



Martha Washington Theatre

THE HOME OF THE BEST
IN PHOTOPLAY

BAKER

Photographer