

AURORA

1921

YEAR BOOK

PUBLISHED BY THE
SENIOR CLASS
MICHIGAN STATE NORMAL COLLEGE

VOLUME XIX

RAYE R. PLATT
Editor

MERLAND A. KOPKA
Business Manager

ROBERT K. S. SPEER
Assistant Editor

WALTER H. LATHERS
Asst. Business Manager

CONTENTS

	Page
1. FACULTY	14
2. CLASSES	
Senior	54
Junior	62
Sophomores	68
Freshmen	114
3. ATHLETICS	117
4. HIGH SPOTS OF THE YEAR	141
5. CAMPUS ACTIVITIES	
Organizations	156
Fraternities	237
Sororities	247
6. JOKES	274

FOREWORD

This volume of the Aurora marks an epoch in the history of the Michigan State Normal College, in that, for the first time, its publication passes from the hands of the Sophomore Class to those of the Senior Class—an official recognition, by Faculty and Students, of the status of the college as a four year institution.

To chronicle a Golden Age is the mission of a college annual—to perpetuate the memories of the halcyon days of life, the days of truest friendships, of gayest frolics, of happiest achievements; to renew forgotten inspirations; to restore neglected visions.

If, in the years to come, to turn these pages, brings back the sermons of great men, the themes of noble books, the strains of glorious music, this volume shall have served its purpose. If, with the days that pass, to look upon the pictures gathered here, brings back a picture of a fountain splashing in the moonlight against a mellow background of softly weathering stone, the flicker of a summer dress along a shady walk, the tinkle of pianos and bursts of joyous song, the compiling of this volume shall have made the world a brighter place in which to live.



Bessie Leach Priddy

TO
BESSIE LEACH PRIDY,
DEAN OF WOMEN
AND
MOTHER OF US ALL.
THIS VOLUME IS LOVINGLY DEDICATED.

GREEN AND WHITE

Words by C. M. Elliott.

Music by Richard Owen.

I.

Alma Mater full of glory
Loved of every loyal son,
We are proud to tell the story
Of the work that thou hast done.
Rising grand above the Huron
Like a shining beacon light
Gleaming far across the nation
Wave thy colors, green and white.

Chorus:

The charm of the fields of summer
With the gleam of the winter's light
We will sing of the twain in a sweet refrain
The beautiful green and white.
Hail, Hail to the charm of summer!
Hail, Hail to the winter's light!
All hail to thee, our college dear
And thy colors, green and white.

II.

Alma Mater, kindly mother,
Sons and daughters honor thee
Joining hands with one another
Roll the song from sea to sea.
Oh what joyous memory fills us
When they fall upon our sight
For no other emblem thrills us
Like thy colors—Green and White.

Chorus:





STARKWEATHER HALL

STATE BOARD OF EDUCATION

Superintendent FRED A. JEFFERS.....*President*
Superintendent A. N. FREELAND.....*Vice-President*
Superintendent FRANK CODY.....*Member*
Superintendent THOMAS E. JOHNSON.....*Secretary*
Superintendent THOMAS E. JOHNSON.....*Superintendent of Public Instruction*



PRESIDENT, CHARLES McKENNY



BESSIE LEACH PRIDDY, Dean of Women



CLEMENS P. STEIMLE, Secretary-Registrar

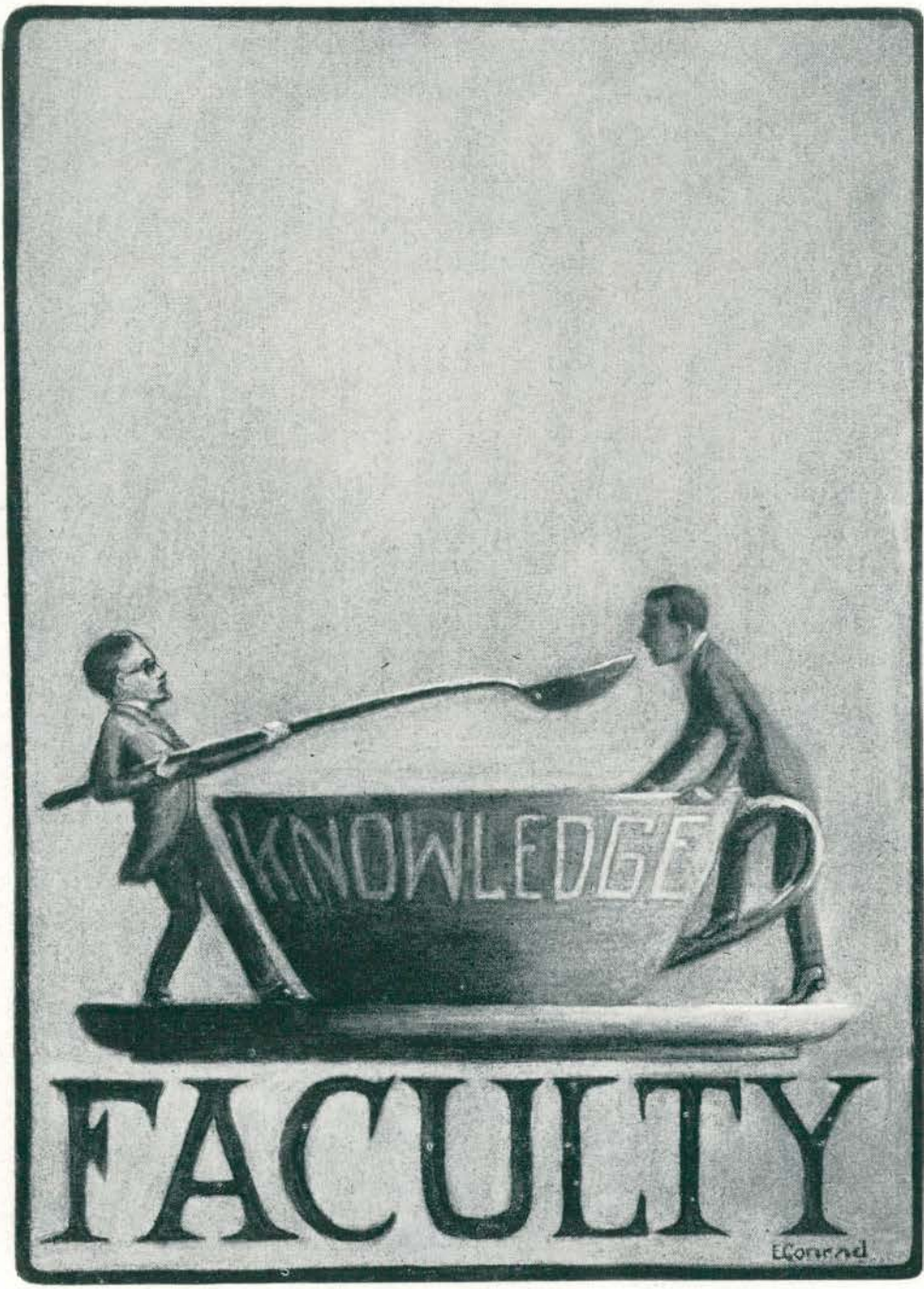

FACULTY OF THE MICHIGAN STATE NORMAL COLLEGE

CHARLES MCKENNY, A. M., LL. D. *President*
CLEMENS P. STEIMLE, A. B. *Secretary-Registrar*
BESSIE LEACH PRIDDY, PH. D. *Dean of Women*

CHEMISTRY

BERT W. PEET, M. S.
Professor
BYRON S. CORBIN, A. B.
Assistant Professor

EDUCATION

CHARLES O. HOYT, Ph. D.
Professor
SAMUEL B. LAIRD, A. M.
Professor
NATHAN A. HARVEY, Ph. D.
Professor
HENRY C. LOTT, A. M., M. Pd.
Professor
HORACE Z. WILBUR, A. M.
Associate Professor
CHARLES M. ELLIOTT, A. M.
Associate Professor
THEODORE W. H. IRION, A. M.
Associate Professor
ELLA M. SMITH, A. B.
Assistant Professor

ENGLISH

FLORUS A. BARBOUR, A. M.
Professor
ABIGAIL A. PEARCE, A. M.
Associate Professor
ALMA BLOUNT, Ph. D.
Associate Professor
ESTELLE DOWNING, A. M.
Associate Professor
HARRIET MACKENZIE, A. M.
Associate Professor
ESTABROOK RANKIN, A. M.
Assistant Professor
ELIZABETH CAREY, A. M.
Assistant Professor

EXPRESSION

J. STUART LATHERS, A. M.
Professor
FREDERICK B. MCKAY, A. M.
Associate Professor
IDA G. HINTZ, A. B.
Instructor
ANNETTE M. LARDIE
Acting Instructor

FINE ARTS

BERTHA GOODISON, A. B.
Professor
LIDA CLARK, A. B.
Associate Professor
LOTA H. GARNER
Instructor
ELINOR M. STRAFER, B. S.
Instructor

GEOGRAPHY

MARK JEFFERSON, A. M.
Professor
ORA B. WILCOX
Instructor

HISTORY

CARL E. PRAY, A. M.
Professor
MARY B. PUTNAM, Ph. M., M. Pd.
Associate Professor
BERTHA G. BUELL, A. M.
Associate Professor
BESSIE LEACH PRIDDY, Ph. D.
Associate Professor

HOUSEHOLD ARTS

MARTHA H. FRENCH, A. B.
Professor
CHARLOTTE L. KING, B. Pd., B. S.
Assistant Professor
MARY FAULKNER, B. Pd.
Assistant Professor
JESSIE RICHARDSON, A. B.
Assistant Professor
INEZ RUTHERFORD
Instructor
NELLE FERRIN, A. B.
Instructor
CONSTANCE PORTER, A. B.
Instructor

INDUSTRIAL ARTS

ALICE I. BOARDMAN
Assistant Professor
MARY E. HATTON, B. S.
Assistant Professor
JENNIE BELL MORRISON
Instructor

KINDERGARTEN

EDITH ADAMS, M. Pd.
Instructor
MARION WATSON, B. S.
Instructor
SARA LEWIS
Instructor

LATIN

BENJAMIN L. D'OOGHE, Ph. D.
Professor
ORLAND O. NORRIS, A. B.
Associate Professor
CLARA JANET ALLISON, A. B.
Instructor
CHRISTABELL H. SAWYER, Ph. B.
Acting Instructor

MATHEMATICS

ELMER A. LYMAN, A. B., LL. D.
Professor

JANE L. MATTESON, A. M.
Associate Professor

ADA A. NORTON, Ph. M.,
Associate Professor

R. A. WELLS, A. M.
Associate Professor

MODERN LANGUAGES

RICHARD CLYDE FORD, Ph. D.
Professor

JOHANNA ALPERMANN, A. M.
Associate Professor.

FLORENCE LYON, A. B.
Associate Professor

MUSIC

FREDERICK ALEXANDER, A. B.
Professor

CLYDE E. FOSTER
Assistant Professor

CARL LINDEGREN
Assistant Professor

GRACE EMERY
Instructor

WALTER LEARY
Acting Instructor

RUSSEL GEE
Instructor

JAMES BREAKEY
Instructor

HAROLD REIDER
Instructor

JESSE CRANDALL
Instructor

NATURAL SCIENCE

WILLIAM SHERZER, Ph. D.
Professor

JESSIE PHELPS, M. S.
Associate Professor

MARY A. GODDARD, B. S.
Associate Professor

BERTRAM G. SMITH, Ph. D.
Associate Professor

J. MILTON HOVER, B. S.
Associate Professor

PENMANSHIP

W. H. HILL
Instructor

PHYSICAL EDUCATION

WILBUR P. BOWEN, M. S.
Professor

FANNIE CHEEVER BURTON, M. Pd.
Associate Professor

JOHN H. McCULLOCH, B. P. E.
Associate Professor

IRENE CLARK, B. Pd.
Instructor

CHLOE TODD, B. Pd.
Instructor

ELTON RYNEARSON
Instructor

ANNA M. WOLFE, B. S.
Assistant Professor

AGNES DODGE, B. Pd.
Assistant

RUTH BOUGHNER
Assistant

PHYSICS

FREDERICK R. GORTON, Ph. D.
Professor

HARRY L. SMITH, B. S.
Assistant Professor

TRAINING DEPARTMENT

DIMON H. ROBERTS, A. M.
Superintendent

FREDERICK M. GREENSTREET, A. B.
Principal High School

VINORA BEAL, A. M.
Instructor in High School

VELL CHAMBERLAIN, B. S.
Instructor in High School

INEZ SELESKY
Instructor in High School.

EUNICE NIBLICK,
Instructor in High School

EDITH ADAMS, M. Pd.
Instructor in Kindergarten Theory

MARION WATSON
Kindergarten

MARGARET E. WISE, M. Ph.
First Grade

ADELLA R. JACKSON, M. Pd.
Second Grade

ELIZABETH C. MCCRICKETT
Third Grade

C. GERTRUDE PHELPS, B. S.
Fourth Grade

ELLA M. WILSON, A. B.
Fifth Grade

MABEL WOMBAUGH, A. B.
Sixth Grade

CARLOTTA NORRIS
Acting Training Teacher, Sixth Grade

ANNA W. FIELD, A. M.
Seventh Grade

SUSAN STINSON, B. S.
Eighth Grade

MARY McDERMOTT, A. M.
Open Air Room

WOODRUFF SCHOOL

ELEANOR MESTON, B. S.
First Grade

LUCIA M. DENSMORE
Second Grade

FLORENCE McLOUTH, B. S.
Third Grade

FLORENCE KELLY, A. M.
Fourth Grade

LIBRARY STAFF

GENEVIEVE M. WALTON, A. M.
Head Librarian

ELSIE V. ANDREWS, A. B.
Reference and Training School Library

ELIZABETH F. SIMPSON
Chief Cataloguer

GRACE E. HAUGHTON, A. B.
Assistant in Order Department

SARAH M. PUTNAM, A. B.
Assistant in Reference Library

ETHEL MCCRICKETT, A. B.
Assistant in Periodical Room

MARY MOFFAT
Assistant in Bindery Department

LIZZIE TREBILCOX, A. B.
Medical Examiner

GLENADINE C. SNOW, M. D.
Medical Examiner

MATHILDA W. ROBINSON
Visiting Nurse



NORMAL HALL

CHARLES O. HOYT, Ph. D.

Professor of Philosophy and Education;
Head of Department of Philosophy and
Education.

A. B., Albion College; Ph. D., Jena.



NATHAN A. HARVEY, Ph. D.

Professor of Pedagogy; Head of De-
partment of Pedagogy.

Graduate, Illinois Normal University;
student, University of Illinois; A. M.
and Ph. D., Illinois Wesleyan Univer-
sity.



SAMUEL B. LAIRD, A. M.

Professor of Advanced Psychology;
Head of Department of Psychology.

B. Pd., Michigan State Normal Col-
lege; A. B. and A. M., University of
Michigan.

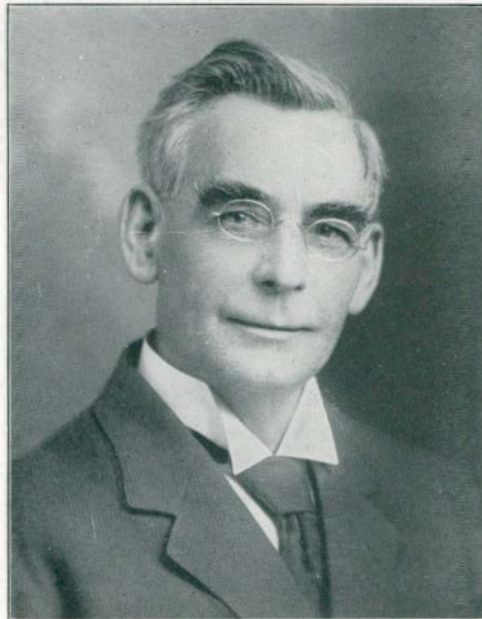



THEODORE W. IRION, A. M.

Associate Professor of Education.

B. S. and A. B., University of Missouri; A. M., Teachers' College, Columbia University; graduate student, Columbia University and University of Missouri.



CHARLES M. ELLIOTT, A. M.

Associate Professor of Psychology and Director of Special Education.

B. Pd. and A. B., Michigan State Normal College; graduate, Ferris Institute; A. M., Teachers' College, Columbia University.



HENRY C. LOTT, A. M., Ph. D.

Professor of Psychology.

M. Pd., Michigan State Normal College; A. M., Columbia University; graduate student, University of Michigan and Columbia University.

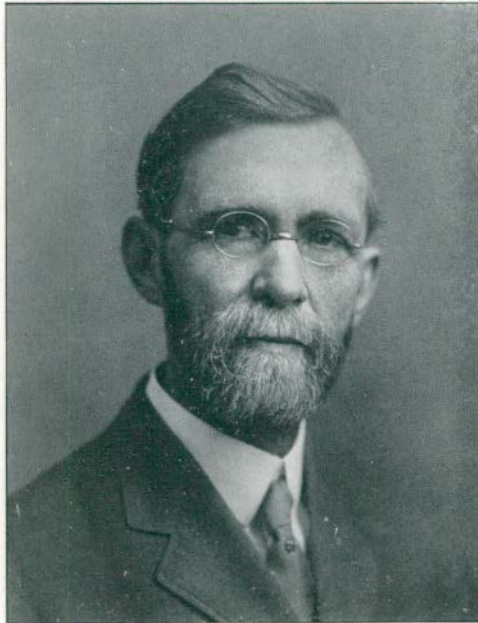

FLORUS A. BARBOUR, A. B., A. M.
Professor of English; Head of the Department of English.
A. B. and A. M. (Hon.), University of Michigan.



ABIGAIL PEARCE, A. M.
Associate Professor of English.
B. Pd., Michigan State Normal College; Ph. B. and A. M., University of Michigan.



ALMA BLOUNT, Ph. D.
Associate Professor of English.
B. S. and A. B., Wheaton College; Ph. D., Cornell University; graduate student, Cornell, Radcliffe, London and Paris.



ESTELLE DOWNING, A. M.

Associate Professor of English.
Graduate, Michigan State Normal
College; A. B., University of Michigan;
A. M., University of California.



HARRIET MACKENZIE, A. M.

Associate Professor of English
Graduate, Michigan State Normal Col-
lege; A. B. and A. M., University of
Michigan; graduate student, University
of Michigan.

ESTABROOK RANKIN, A. M.
Assistant Professor of English.
Graduate, Michigan State Normal Col-
lege; A. B., University of California; A.
M., Columbia University.



J. STUART LATHERS, A. M.
Professor of Expression; Head of Department of Expression.
Graduate, Michigan State Normal College; B. L. and A. M., University of Michigan.



IDA G. HINTZ, A. B.
Instructor in Reading.
B. Ed., Michigan State Normal College; A. B., University of Chicago.

FREDERICK B. MCKAY, A. M.
Associate Professor of Expression.
Graduate, Michigan State Normal College; A. B. and A. M., University of Michigan.



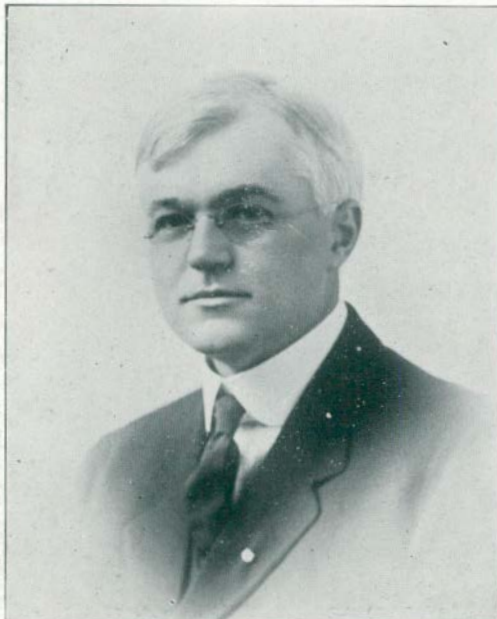

CARL E. PRAY, A. M.

Professor of History; Head of Department of History.

B. L., Olivet College; A. M., University of Wisconsin; graduate student, Harvard and University of Wisconsin.

BESSIE LEACH PRIDDY, Ph. D.
Dean of Women; Associate Professor of History.

Ph. B. and A. B., Adrian College; A. M., University of Michigan; Ph. D., University of Michigan.



BERTHA G. BUELL, A. M.

Associate Professor of History.
Graduate Michigan State Normal Col-
lege; B. L., University of Michigan; A.
M., Radcliffe College.



BLANCHE TOWNE, A. B.
Critic Teacher, Special Room.

MARY B. PUTNAM, Ph. M., M. Pd.
Associate Professor of Political
Science.

Graduate, Michigan State Normal Col-
lege; Ph. B., University of Michigan; Ph.
M., University of Chicago; M. Pd., Mich-
igan State Normal College; graduate
student, Universities of Chicago and
Michigan and Harvard University.





BENJAMIN L. D'OUGE, Ph. D.

Professor of Ancient Languages;
Head of the Department of Ancient
Languages.

A. B., University of Michigan; Ph. D.,
University of Bonn; American School of
Archaeology at Rome and Athens.

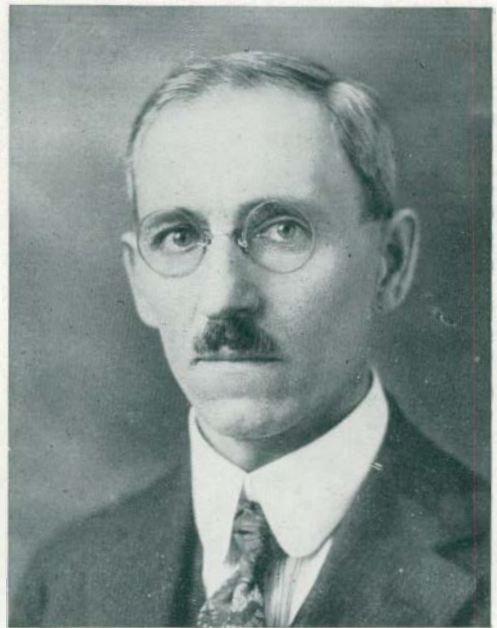

ORLANDO O. NORRIS, A. B.

Associate Professor of Latin.
B. Pd., and A. B., Michigan State Nor-
mal College; graduate student, Univer-
sities of Michigan and Chicago.



CLARA JANET ALLISON, A. B.

Instructor in Latin.

B. Pd., Michigan State Normal Col-
lege; A. B., University of Michigan;
graduate student, University of Cali-
fornia and Columbia University.

MARK JEFFERSON, A. M.
Professor of Geography; Head of
Geography Department.
A. B., Boston University; A. B. and
A. M., Harvard University; graduate
student, Harvard.



CHRISTABELL H. SAWYER, Ph. B.
Instructor in Latin.
Ph. B., University of Michigan; grad-
uate student, Columbia University and
University of Michigan.

ORA B. WILCOX.
Instructor in Geography.
Graduate, Michigan State Normal
College.





ELMER A. LYMAN, A. B., LL. D.

Professor of Mathematics; Head of Department of Mathematics.

A. B., University of Michigan; two year' graduate study, University of Michigan; LL. D., Berea College, Berea, Kentucky.



JANE L. MATTESON, A. M.

Associate Professor of Mathematics.

A. B., Michigan State Normal College; graduate student, University of Michigan; A. M., Cornell University.



ADA A. NORTON, Ph. M.

Assistant Professor of Mathematics.
Ph. B. and Ph. M., Albion College.

R. A. WELLS, A. M.
Associate Professor of Mathematics.
Ph. B. and A. B., Franklin College;
A. M.; University of Michigan.



VINORA BEAL, A. M.
Training Teacher in English in High
School and Assistant Principal of High
School.

B. Pd., Michigan State Normal Col-
lege, B. S., Columbia University; A. M.,
Columbia University.

FREDERICK M. GREEN STREET,
A. B.
Principal of High School.
A. B., DePauw, University; S. T. B.,
Boston University; graduate student,
University of Washington.





INEZ SELESKY.

Instructor in Mathematics in High School.

Graduate, Michigan State Normal College.



VELL CHAMBERLAIN, B. S.

Instructor in High School.

B. S., Colgate University.



W. H. HILL.

Instructor in Penmanship.



ADMINISTRATION BUILDING.



JOHANNA ALPERMANN, A. M.
Associate Professor in Modern Languages.

B. Pd., and A. B., Michigan State Normal College; A. M., Columbia University.

RICHARD CLYDE FORD, Ph.D.

Professor of Modern Languages; Head of Department of Modern Languages. Ph.B. and Ph.M., Albion College; Ph.D., University of Munich; graduate student, Albion College, Universities of Freiburg and Munich; research student in Geneva, Paris, London.



FLORENCE LYON, A. B.

Assistant Professor in Modern Language.

A. B., University of Michigan; graduate student, University of Indiana; student, Curso de Verano por los Extranjeros, Madrid.

BERTHA GOODISON, A. B.

Professor of Art; Head of the Department of Fine Arts.

Graduate, Michigan State Normal College; student, Detroit Art School, Harvard University, Teachers' College, Columbia University, Paris and Florence.



LIDA CLARK, A. B.

Associate Professor of Art.

Graduate, Michigan State Normal College, graduate, Chicago Art Institute; student, Art Academy, Paris.



ALICE I. BOARDMAN.
Assistant Professor of Industrial Arts.
Graduate, Mount Holyoke College and
Sloyd Training School, Boston.



MARY E. HATTON, B. S.
Instructor in Industrial Arts.
Graduate, Michigan State Normal Col-
lege; B. S., Teachers' College, Colum-
bia University.



JENNIE BELL MORRISON.
Instructor in Industrial Arts.
Graduate, Michigan State Normal Col-
lege; student, Teachers' College, Colum-
bia University and Academy of Fine
Arts, Chicago.



SCIENCE HALL.



BERT W. PEET, M. S.

Professor of Chemistry; Head of the Department of Chemistry.

B. S., Michigan Agricultural College; M. S., University of Michigan; graduate student, University of Michigan and Columbia University.



HARRY SMITH, B. S.

Assistant Professor of Physics. B. S., University of Michigan.



FREDERICK R. GORTON, Ph. D.

Professor of Physics; Head of the Department of Physics.

B.Pd., Michigan State Normal College; B. S. and A. M., University of Michigan; Ph. D., Berlin.

WILLIAM H. SHERZER, Ph. D.

Professor of Natural Science; Head
of the Department of Natural Science.

B. S., M. S. and Ph. D., University of
Michigan; graduate student, Universi-
ties of Michigan and Berlin.



BYRON S. CORBIN, A. B.

Assistant Professor of Chemistry.

A. B., Michigan State Normal College;
student, Michigan Agricultural College
and University of Michigan.



MARY A. GODDARD, B. S.

Associate Professor of Botany.

B. S., University of Michigan; grad-
uate student, Cold Spring Harbor Bio-
logical School, University of Wisconsin
and Michigan.



J. MILTON HOVER, B. S.
Associate Professor of Agriculture.
A. B., Michigan State Normal College;
B. S., University of Chicago; student,
Cornell University.



BERTRAM G. SMITH, Ph. D.
Associate Professor of Zoology.
Graduate, Pennsylvania State Normal
School, A. B., University of Michigan;
Ph. D., Columbia University.



JESSIE PHELPS, M. S.
Associate Professor of Physiology.
B. S. and M. S., University of Michi-
gan; graduate student, Universities of
Michigan, Chicago and Marburg.

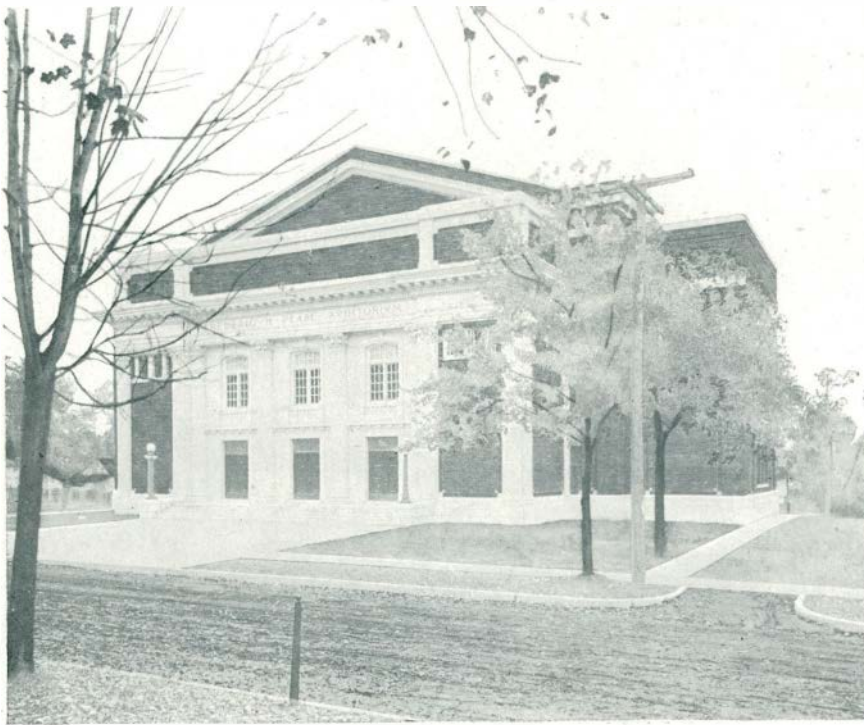

PEASE AUDITORIUM



CLYDE E. FOSTER.

Assistant Professor of Music and Director of Public School Music.

Graduate, Holt School of Music and American Institute of Normal Methods, Boston; student with Marie Hofer, Chicago, and Nelson Burritt, New York.

FREDERICK ALEXANDER, A. B.
Director of Conservatory of Music.
A. B., University of Michigan.



WALTER LEARY.
Acting Instructor in Music.
Pupil of Herbert Witherpoon, New
York.



NEVA GREEN ERWIN.
Instructor in Music.
Graduate, Michigan State Normal Col-
lege.

JESSE W. CRANDALL.
Instructor in Violin and Orchestral
Music.
Graduate, Western Normal College,
Kalamazoo; studied violin with Sevcik at
Prague and Vienna.





GYMNASIUM

WILBUR P. BOWEN, M. S.

Professor of Physical Education, Head of Department Physical Education.

B. Pd., Michigan State Normal College; B. S. and M. S., University of Michigan; graduate student, University of Michigan.



JOHN H. McCULLOCH, B. P. E.

Associate Professor of Physical Education.

B. P. E., International Y. M. C. A. College, Springfield, Mass.

FANNIE CHEEVER BURTON, M. Pd.

Associate Professor of Physical Education.

Graduate, Michigan State Normal College; B. Pd. (Hon.) Michigan State Normal College; student, Chautauqua. Harvard, Columbia, University of Utah School of Oratory and California School of Aesthetic Dancing.





ELTON RYNEARSON.
Assistant in Physical Education.
Graduate, Michigan State Normal Col-
lege.



CHLOE TODD, B. Pd.
Instructor in Physical Education.
B. Pd., Michigan State Normal Col-
lege.



AGNES DODGE, B. Pd.
Assistant in Physical Education.
B. Pd., Michigan State Normal Col-
lege.

ANNA WOLFE, B. S.
Assistant Professor in Physical Edu-
cation.
Graduate, Chicago Normal College.



IRENE CLARK, B. Pd.
Instructor in Physical Education.
B. Pd., Michigan State Normal Col-
lege.



LERA CURTIS.
Instructor in Physical Education.
Graduate, Michigan State Normal Col-
lege; student, Sargent Normal School of
Physical Education.

RUTH BOUGHNER.
Assistant in Physical Education.
Graduate, Michigan State Normal Col-
lege.



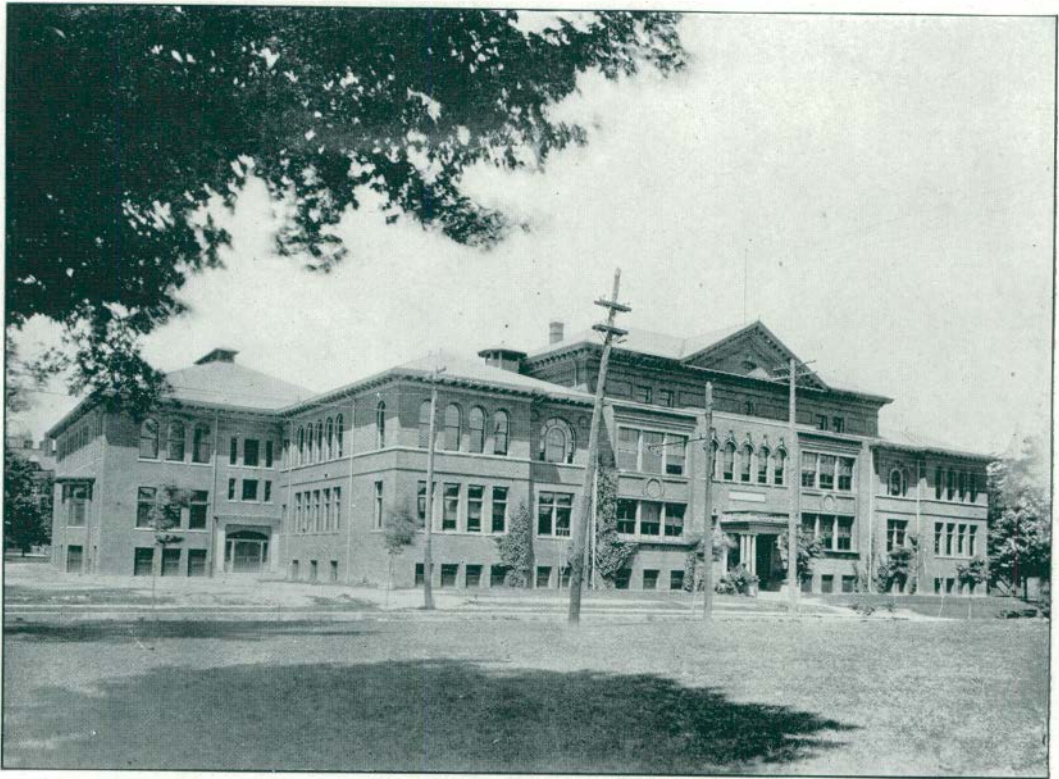

TRAINING SCHOOL

MARTHA FRENCH. A. B.

Professor of Household Arts; Head of the Department of Household Arts.

Graduate, Kraus Kindergarten Seminary, New York City, and Oread Institute of Domestic Science and Art; student, Teachers' College, Columbia University; A. B., Michigan State Normal College.



CONSTANCE PORTER, A. B.

Instructor in Home Economics.

A. B., Winthrop College for Women, South Carolina.



CHARLOTTE L. KING, B. Pd., B. S.

Assistant Professor of Textiles and Clothing.

B. Pd., Michigan State Normal College, B. S., Columbia.





NELLIE FERRIN, B. S.
Instructor in Home Economics.
B. S., Kansas State Agricultural College; graduate student, Kansas State Agricultural College, Bethany College, B. S., Columbia University.



LOUISE WELDEN, B. Pd.
Critic Teacher in Rural Education.
B. Pd., Michigan State Normal College.



MARY FAULKNER, B. Pd.
Assistant in Home Economics.
B. Pd., Michigan State Normal College.

DIMON H. ROBERTS, A. M.
Superintendent of Training School.
A. B. and A. M., Amherst College;
graduate student, Clark University.



SUSAN W. STINSON, B. S.
Training Teacher, Eighth Grade.
Graduate, State Normal School, Cas-
tine, Maine; B. S., Columbia University.

ADELLA JACKSON, M. Pd.
Training Teacher, Second Grade.
Student, Chicago University, Clark
University, Emerson School of Philoso-
phy, Boston; M. Pd. (Hon.), Michigan
State Normal College.





ELIZABETH McCRIKETT.

Training Teacher, Third Grade.
Graduate, Michigan State Normal College, and Kraus-Boeltz Kindergarten Training School; student, Alma College, New York University and Harvard University.



ELLA M. WILSON, A. B.

Training Teacher, Fifth Grade.
Student, Cornell; A. B., Michigan State Normal College.



C. GERTRUDE PHELPS, B. S.

Training Teacher, Fourth Grade.
Graduate, City Training School, Cornell, N. Y.; B. S., Teachers' College, Columbia University.

MARGARET E. WISE, M. Pd.
Training Teacher, First Grade.
Graduate, Michigan State Normal Col-
lege; M. Pd. (Hon.) Michigan State Nor-
Normal College.



LUCIA DENSMORE.

Training Teacher, Second Grade,
Woodruff School.

Five Year Certificate, Michigan State
Normal College; student, University of
Chicago School of Education and Bay
View School of Methods.

SARA LEWIS.

Director of Kindergarten and Instruc-
tor in Kindergarten Theory, Pro-pect
School.

Graduate, Michigan State Normal
School; student, Columbia University.





GENEVIEVE M. WALTON, A. M.
Head Librarian.
A. M., St. Mary's College.

ELSIE V. ANDREWS, A. B.
Reference Librarian and in charge of
Training School Library.
A. B., Michigan State Normal College;
student, Library School, University of
Illinois.







FACULTY



1921



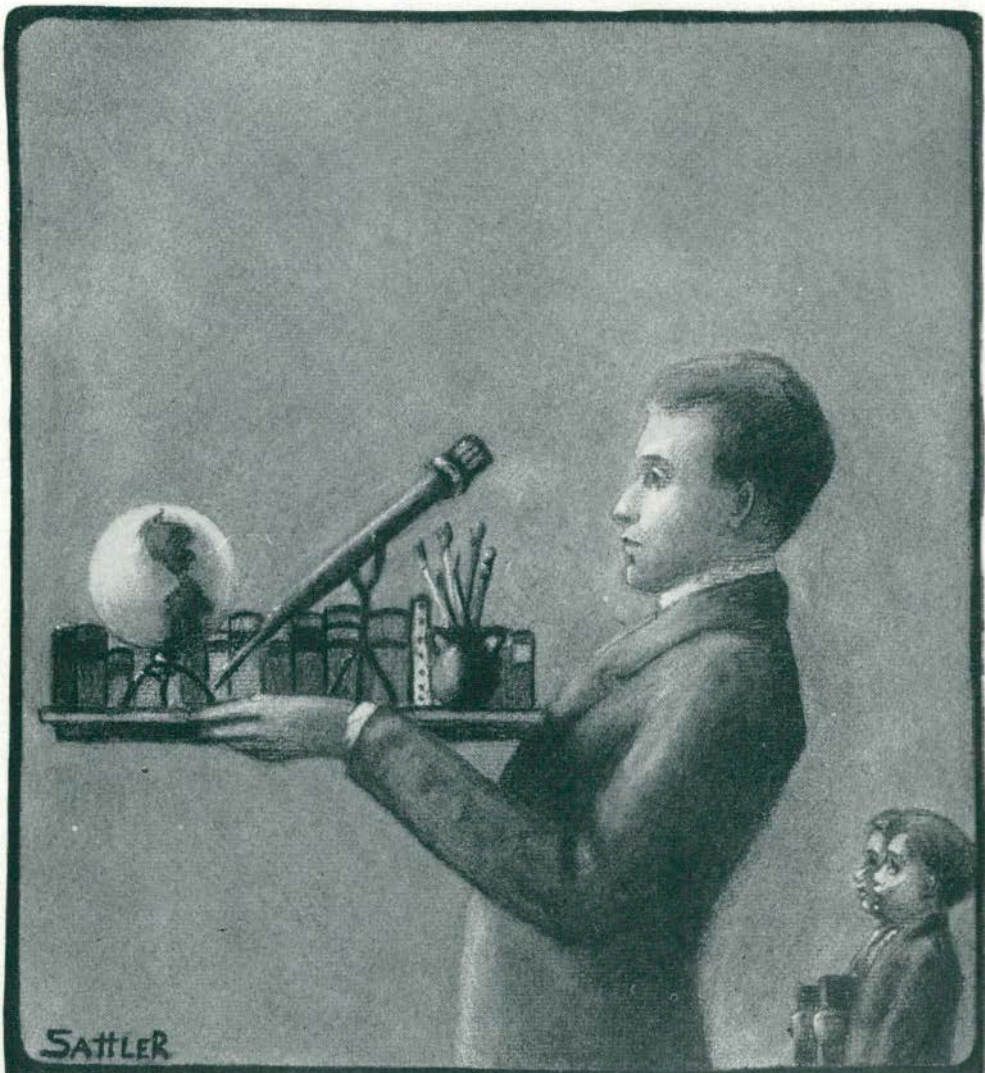

SATTLER

SENIORS

Senior Class Officers



RALPH CARPENTER..... *President*
EUNICE NIBLICK..... *Vice-President*
BEATRICE CARR..... *Secretary*
CLIFFORD CRANE..... *Treasurer*



RALPH H. CARPENTER.....Howard City
 Kappa Phi Alpha; President Senior Class; Aurora Board; Student Council; Men's Union; Euclidean Society; Chemistry Club.

RAYE ROBERTS PLATT.....Marine City
Geography and Mathematics.

Phi Delta Pi; Editor Aurora; Literary Editor Normal News; Secretary-Treasurer Men's Union; President Episcopal Young People's Society; Student Council; Webster Club; St. Clair County Club.

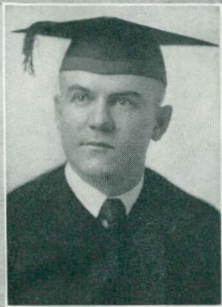

MERLAND A. KOPKA.....Ypsilanti
 Phi Delta Pi; Business Manager Aurora; Vice-President Men's Union; President Oratorical Board; Student Council; Webster Club; Vice-President Y. M. C. A.; Pi Kappa Delta Forensic Society; Detroit Junior College Debate.



ROBERT K. S. SPEER.....Fort Williams, Ont.
History and Social Sciences.

Chi Delta; President Men's Union; Assistant Editor Aurora; Manager Kollege Comedy; Pi Kappa Delta Forensic Society; Detroit Junior College Debate; Student Council; Webster Club; Le Cercle Francais; History Club; St. Clair County Club (Hon.); Presbyterian Students' Club.

AGNES E. DODGE.....Antioch, Ill.
Physical Education.

Delta Phi; Physical Education Club; Mistinoco Campfire; Y. W. C. A.; Foreign Lands Club.

EUNICE I. NIBLICK.....Jackson
Natural Science.

Zeta Tau Alpha; Student Council; Natural Science Club; Chemistry Club; Y. W. C. A.





LERA B. CURTIS.....Edmore
Physical Education.

THEODORA R. QUICK.....Grand Rapids
Mathematics and English
Alpha Sigma Tau; President Minerva
Literary Society; Euclidean Society;
Stoic.



B. J. OAKES.....Almont
Phi Delta Pi; Men's Union; Stoic.

EATON O. BEMIS.....Temperance
General.
Phi Delta Pi; Webster Debating Club;
Oratorical Board; Normal Dramatic
Club; Detroit Junior College Debate;
Pi Kappa Delta Forensic Society.



JAMES R. BREAKEY, JR.....Ypsilanti
History and Modern Languages.
Business Manager of 1918 Aurora; Fer-
ris Institute Debate 1917; Stoic; In-
structor in Music.

ALMON V. VEDDER.....Willis
Chi Delta; Webster Debating Club;
Men's Union; Euclidean Society;
Chemistry Club.





GRACE P. COOPER.....Ida
English and History.
 Y. W. C. A.; Wodeso Debating Club; Normal Choir.

BEATRICE CARR.....Ypsilanti
Mathematics and Languages.
 Easter Star Club; Student Council; Stoic.



CLIFFORD D. CRANE.....Linden
Physical Education.
 Kappa Phi Alpha; Men's Union; Treasurer Senior Class; Student Council; Athletic Council; Captain Football '19; Manager Basketball '19-20; Baseball '18, '19, '20, '21; Basketball '18, '19, '20; Football '18, '19, '20.



ETHEL SPOONER.....Battle Creek
Languages.
 Sodalitas Latinae.



LEE O. DAY.....Ypsilanti
Modern Languages and Music.
 Phi Delta Pi; Normal Choir; Y. M. C. A.



MARIAN GLEASON.....Emmet



LUCILE V. MILLER.....Dayton, Ohio
Home Economics.

Delta Phi; Home Economics Club; Ohio Club; Y. W. C. A.; Normal Choir.

JOSEPH H. STEVENS.....Lakeland, Kentucky
Expression.

Chi Delta Lincoln Club; Oratorical Board.

AROLD W. BROWN.....Ypsilanti
Expression.

Alpha Tau Delta; Editor Normal News '18, '19 and '20; Student Council; President, Normal Dramatic Club; Lincoln Club; Oratorical Board, State Representative; Stoic; Pi Kappa Delta Forensic Society.

MABEL PETERS.....Petersburg
CORNELIUS VAN ANDEL.....Grand Rapids

Mathematics and Science.

Ferris Institute Club; Men's Union; Euclidean Society.

WILDARENE ANDRUS.....Ann Arbor
Home Economics.

Mu Delta; Home Economics Club.

CLARA M. VOSBURG.....Lapeer
Home Economics.

Ferris Institute Club; Home Economics Club.

RUTH M. GUENTHER.....Ann Arbor
Home Economics.

Pi Kappa Sigma; Home Economics Club; Le Cercle Francais.





S
E
N
I
O
R
S



1
9
2
1





S
E
N
I
O
R
S

1
9
2
1





KNOWLEDGE IS POWER

G. Walsby

JUNIORS

Junior Class Officers



HAROLD FOX..... *President*
FRANK LEE *Vice-President*
GLADYS ST. CLAIR..... *Secretary*
KATHERINE STAPLETON..... *Treasurer*

FRANKLIN H. AUSTIN...Laingsburg
Physical Science and Mathematics.
 Chi Delta; Men's Union; Y. M.
 C. A.; Basketball '20 and '21.

MARION E. BARNES.....Almont
Fine Arts and Industrial Arts.
 Zeta Tau Alpha; Eastern Star.

F. RUSSELL BLAKESLEE.....Ypsilanti
General.
 Normal Dramatic Club.

MARTHA BEST.....Inlay City
Natural Science and Mathematics.
 Y. W. C. A. Cabinet; Lapeer
 County Club; Natural Science
 Club; Garden Project Club;
 Euclidean Society; Stoic; Con-
 temporary Club; Assistant in
 Natural Science.

RUTH L. BOUGHNER.....
Sistersville, W. Va.
Physical Education.
 Inomiwa Camp Fire; Foreign
 Lands Club; Physical Education
 Club.

MARADIA B. CLARK.....Whitehall
Languages.
 Cercle Francais; Muskegon-Ot-
 tawa Club; Student Council.

MARGARET JOYCE DURFEE.....Dexter
Modern Languages.
 Kappa Gamma Phi; Y. W. C. A.
 '19-'20; Student Council '19-'20;
 Portia Literary Society; Le Cer-
 cle Francais; Aurora Board;
 Committee Chairman Women's
 League.

MELVIN ERICKSON.....Whitehall
Physical Education.
 Phi Delta Pi; Physical Education
 Club; Men's Union; Football '20.



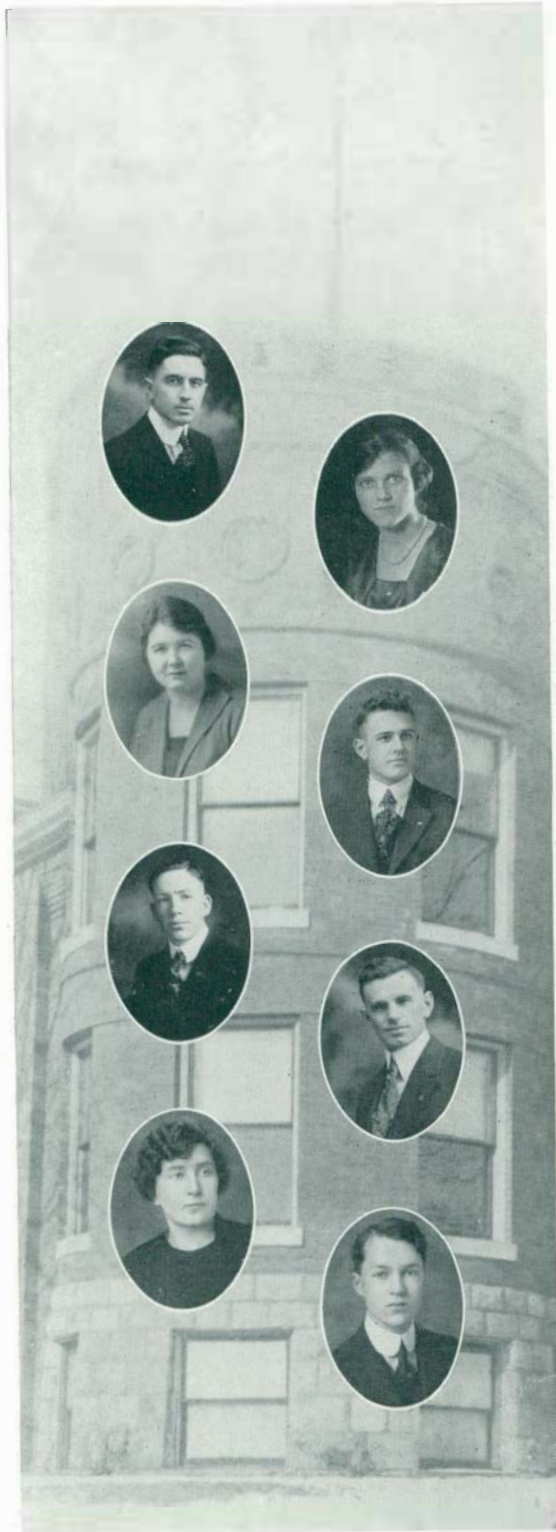

HAROLD M. FOX.....Fowler
Science.

Alpha Tau Delta; President Student Council; President Junior Class; Lincoln.

DOROTHY FULTON.....
.....Cherry Run, W. Va.
Physical Education.

Physical Education Club; Y. W. C. A.

ELLEN HOPKINS.....Ypsilanti
French and English.

Portia Literary Society; Le Cercle Francais; President Women's League; Stoic.

WILLIAM L. JOHNSON.....Flint
Physical Education.

Alpha Tau Delta; Geneva County Club; Men's Union; Natural Science Club; Chemistry Club; Webster Debating Club; Physical Education Club; Y. M. C. A.; Student Council; Aurora Board; Soccer '19; Track '20-'21.

WALTER H. LATHERS.....Ypsilanti
Phi Delta Pi; Student Council; Swimming Team '20; Aurora Board; Men's Union.

CLINTON C. LIPPERT.....St. Louis
School Administration.

Webster Debating; College Band; History Club; Y. M. C. A.; Sodalitas Latinae.

BERTHA MILLER.....Grand Rapids

JOHN T. REYNOLDS.....Berville
Alpha Tau Delta; Lincoln Debating Club; St. Clair County Club; Aurora Board; Student Council.

GEORGE E. SHAWLEY.....Ypsilanti
Chi Delta; Webster Club; Y. B.
S. A.; Le Cercle Francais;
Oratorical Board; Y. M. C. A.

B. STINCHCOMB.....Simfield

ALMA WARDROPER.....Ypsilanti
Primary.
Harmonious Mystics; Honor
Teacher Second Grade.

MAY WEAVER.....Natchitoches, La.
General.
Pi Kappa Sigma.

EARL CLINTON WEBB.....Memphis
Science and Physical Education.
Alpha Tau Delta; Manager
Track Team '20; Athletic Council
'20; Track Team '19, '20, '21;
St. Clair County Club; Track
Manager Indoor Meet '21.

RUTH WHIPPLE.....Sebewaing
Wodeso; Le Cercle Francais;
Euclidean Society; Chemistry
Club; Bowling Green Debate.

AVERY C. WOOD.....Blanchard
Modern Languages and Education.
Le Cercle Francais; Y. M. C. A.;
Lincoln Debating Club.

BURTON D. WOOD.....Malthy
Pre-Law.
Alpha Tau Delta; Business
Manager Normal News; Lincoln
Club; Detroit Junior College De-
bate; Pi Kappa Delta Forensic
Society.





JUNIORS
'21



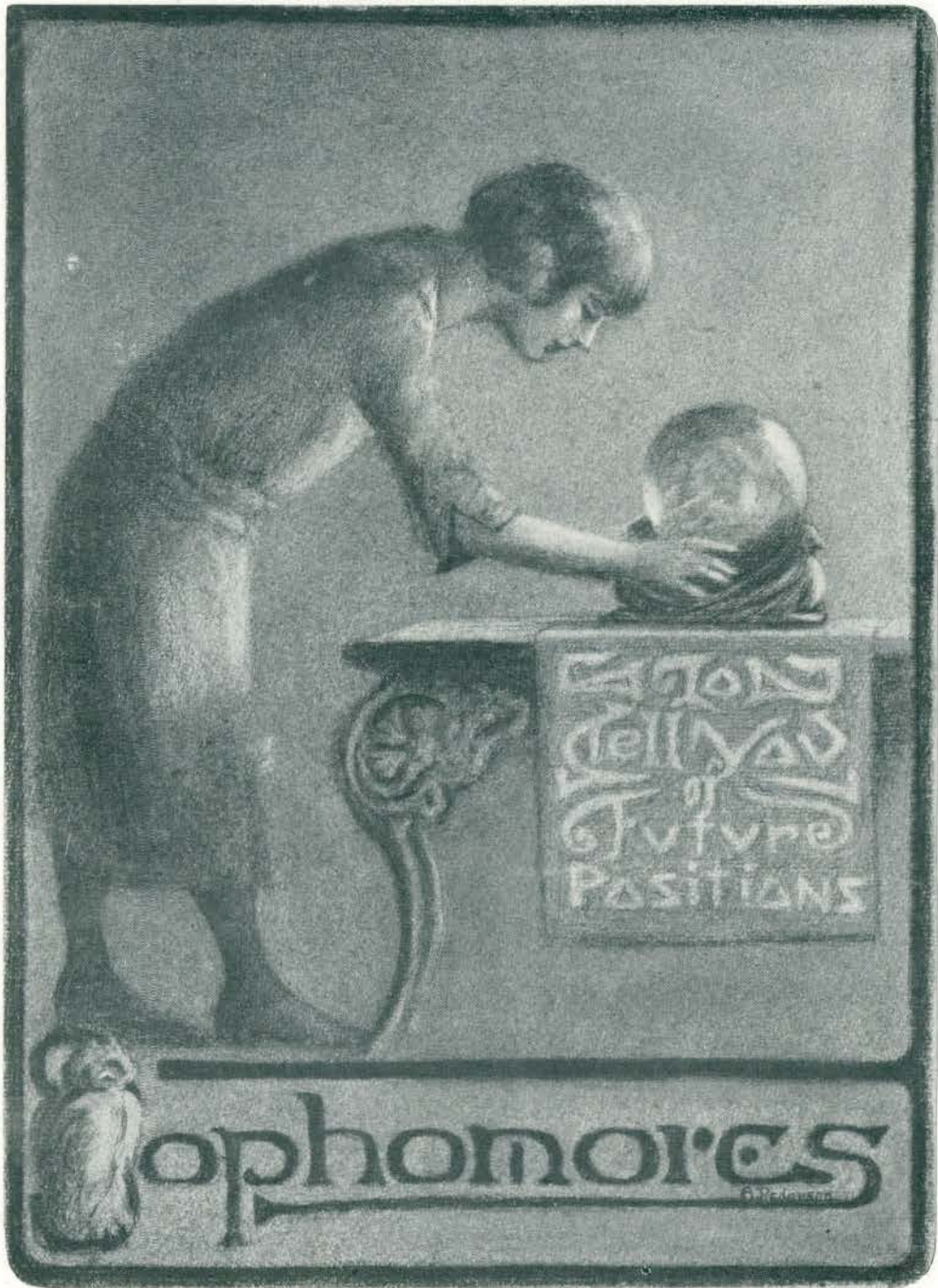

Ophomores

Sophomore Class Officers



BARBARA WALKER..... *President*
ARTHUR WALKER..... *Vice-President*
SARAH JANE DODGE..... *Secretary*
GEORGE KAPNICK..... *Treasurer*

HELEN B. ABBOTT.....Coldwater
Kindergarten.
Kindergarten Club.

LILIA B. ACKERMAN.....Unionville
Physical Education.
Physical Education Club; Camp
Fire.

DOROTHY MAY ADAMS.....Muskegon
Science and Mathematics.
Chemistry Club; Natural Science
Club; Muskegon-Ottawa County
Club.

HELEN C. ADAMS.....New Boston
Primary.
Zeta Tau Alpha; Y. W. C. A.;
Laonian Dramatic Society.

MARGARET ADAMS.....Wheaton, Ill.
Primary.
Y. W. C. A.; Frances E. Willard
Debating Club; E. Y. P. A.; Ni
Waunadoona Camp Fire.

MYRNA ADAMS.....Lansing
Primary.

JOHN ANKEBRANT.....Sebewaing
Mathematics and Science.
Chi Delta; Euclidean Society;
Chemistry Club; Catholic Club.

IVA D. ARTHUR.....Rose City
Primary.
Normal Choir.

ALMA ARDNER.....Shepherd
Mathematics and French.
Euclidean Society; Le Cercle
Francais.

HAZEL ARDNER.....Shepherd
Primary.





LYLA ASHDON.....Marcelona
General.

RUTH BACON.....St. Louis
Limited.
Catholic Club.

META E. BAKER.....Marine City
Natural Science.
Kappa Psi; Natural Science
Club; St. Clair County Club.

GLADYS M. BALL.....Lennon
Kindergarten.
Camp Fire; Genesee County
Club; Kindergarten Club; Y. W.
C. A.

ESTHER BALLARD.....Cedar Springs
Mathematics and Natural Science.
Y. W. C. A.; Ba-Ea-Ke Club;
Euclidean Society; Natural
Science Club.

MARGERIE EVA BARBER.....Stanton
Primary.
Eastern Star Club; Y. W. C. A.;
Camp Fire.

ELIZABETH F. BEACHClinton
Mathematics.
Euclidean Society; Y. W. C. A.

HELGA W. BECK.....Baraga
English and History.
Y. W. C. A.; Upper Peninsula
Club; History Club; Normal
Choir.

ROBERT T. BENFORD.....Grand Blanc
Organ.
Alpha Tau Delta; Student Council;
Genesee County Club; Y.
M. C. A.; Secretary at Conservatory.

LILLIAN BENNIE....Sault Ste. Marie
Expression and English.
Treble Clef; Upper Peninsula
Club; Catholic Club.

GERTRUDE BENNETTS.....Bessemer
General.
Y. W. C. A. Cabinet; Eastern
Star Club; Upper Peninsula.

MILDRED I. BENNETT.....Plymouth
Primary.
Delta Phi.; Y. W. C. A.

ELLA BENSON.....Frankfort
General.
Benzie-Manistee County Club.

MYRTLE BERRY.....Grand Rapids
Physical Education.
Delta Sigma Epsilon; Ba-Ea-Ke
Club; Physical Education Club;
Ni Waunadoona Camp Fire.

LAURENCE W. BUBBINS.....Ypsilanti
Special.
College Band.

LOTTIE A. BISSELL.....Ypsilanti
Commercial.
Commercial Teachers' Club.

EMMARETTA BLOOM.....Maple City
Industrial Arts.
Sigma Nu Phi.

HELEN BOHNET.....Lansing
Primary.
Delta Sigma Epsilon.

GENEVIEVE R. BOLES.....Saginaw
General.

GRACE BRADDOCK.....Tawas City
Music and Art.
Alpha Sigma Tau; Minerva So-
ciety; Y. W. C. A.; Normal
Choir; Art Club; Senior Public
School Music Club.





RAGNA BRADLEY.....Bessemer
General.
Upper Peninsula; Y. W. C. A.

JENNIE BRANCH.....Saginaw
Primary.
Frances E. Willard Debating
Club; Saginaw County Club; Y.
W. C. A.

M. MARION BRANCH.....Orion
History and Latin.
Delta Phi; Y. W. C. A. Cabinet;
History Club; Sodalitas Latinae.

MABLE FERN BRINKER.....
.....St. Petersburg, Fla.
General.
Frances E. Willard Debating
Club; Y. W. C. A.; Normal
Choir.

BERTIA BROOKS.....Birmingham
Primary.
Natural Science Club; Oakland
County Club; Y. W. C. A.; For-
eign Lands Club.

RUTH S. BROWN.....Dryden
Science and History.
Y. W. C. A.; History Club;
Natural Science Club; Eastern
Star Club.

MURIEL E. BRUSIE.....North Branch
Physical Sciences and French.
Stoic; Chemistry Club; Le Cercle
Francais; Wodeso Club; Y. W.
C. A.; Oratorical Board.

ESTHER R. BUDD.....Perrysburg
Primary.
Natural Science Club; Ohio Club.

LUCILE BURK.....St. Johns
General.
Delta Sigma Epsilon; Y. W. C.
A.; President College Eastern
Star.

LYLE BURLING.....Calumet
General.
Upper Peninsula Club.

EVA M. BURNS.....Oil City, Pa.
Public School Music.
 Pi Kappa Sigma; Senior Public
 School Music Club.

DORIS E. BURR.....Central Lake
Kindergarten.
 Sigma Nu Phi; Kindergarten
 Club; E. Y. P. A.; Eastern Star
 Club.

MARTHA E. BUTT.....Eckford
Limited.
 Y. W. C. A.

GERTRUDE BUTTOLPH.....Ionia
Commercial.
 Commercial Teachers' Club.

FRANCES BUTTON.....Ypsilanti
Commercial.
 Commercial Teachers' Club.

GRACE W. BURTON.....Detroit
Commercial.
 Harmonious Mystics; Commer-
 cial Teachers' Club.

LEO CALLAHAN.....OWOSSO
Physics and Natural Science.
 Alpha Tau Delta; Lincoln De-
 bating Club; Men's Union;
 Oratorical Board; Natural
 Science Club; Garden Project
 Club; Y. M. C. A.

LUELLA CAMPBELL.....Gaylord
Limited.

MARTHA M. CARLSON.....St. Louis
Fine Arts and Industrial Arts.
 Sigma Sigma Sigma; Clinton-
 Gratiot County Club.

ELEANOR CARR.....Pontiac
History and Natural Science.
 Y. M. C. A.; Frances E. Willard
 Club; History Club; Oakland
 County Club; Natural Science
 Club; Normal Choir.

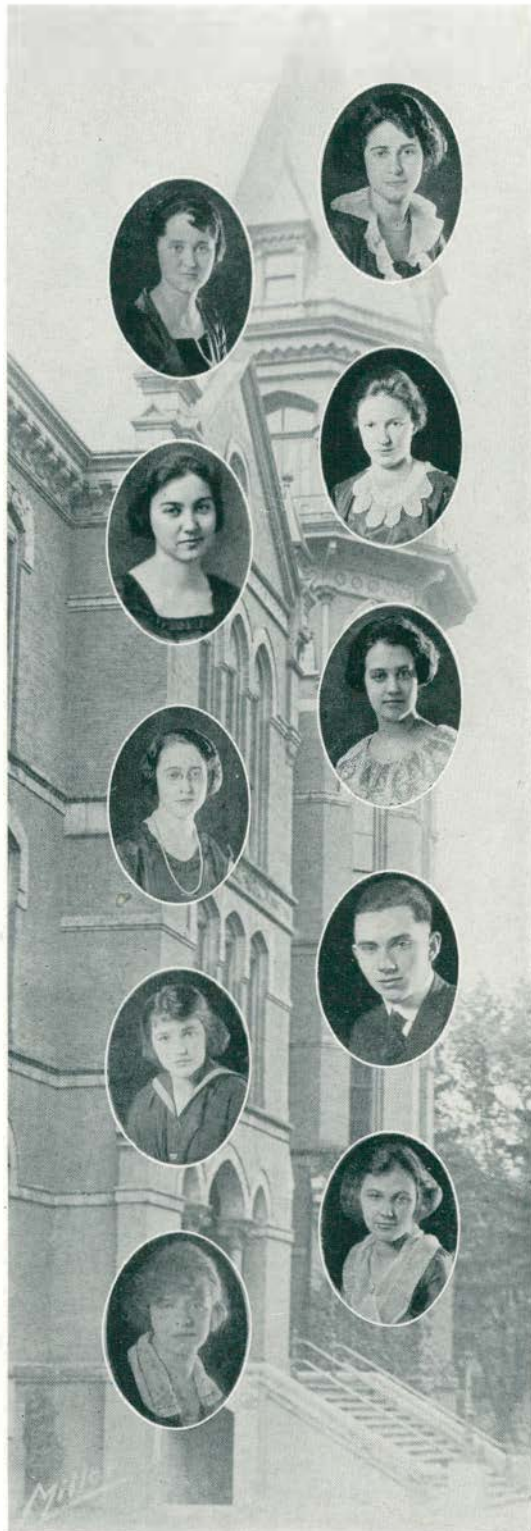



MARY C. CASE.....Ypsilanti
Fine Arts and French.
 Sigma Nu Phi; Le Cercle Fran-
 cais; Normal Choir; President Y.
 W. C. A. '19-'20; Student Coun-
 cil; Fine Arts Club.

PEARL M. CASHMOR.....Wyandotte
Public School Music.
 Sigma Nu Phi; Senior Public
 School Music; Y. W. C. A.; Nor-
 mal Choir.

E. MARIE CHADWICK.....Marion
English.
 Ferris Institute Club.

JOYCE CHAFFEEOvid
Kindergarten.

HAZEL M. CHALLIS.....Ypsilanti
Industrial Arts and Fine Arts.
 Art Club; Y. W. C. A.

JOHN ROBERTS CHILDS Vermontville
Science and History.
 Alpha Tau Delta; Y. M. C. A.;
 Student Council; Webster De-
 bating Club; Chemistry Club;
 Eaton County Club.

NILA CHAPMAN.....Greenville
Kindergarten.
 Kindergarten Club.

IRENE M. CHINNOCK.....Grayling
Industrial Arts.
 Catholic Students' Club.

MARY L. CHRISTOPHER...Canton, Ill.
Physical Education.
 Eastern Star Club; Physical Ed-
 ucation Club; Honor Teacher.

M. ARBUTUS CLAPPER.....Baldwin
General.

LORETTA E. CLARK.....Whitehall
General.
Muskegon County Club.

NANNETTE LESLIE CLEVELAND.....
.....Grand Rapids
Primary.
Zeta Tau Alpha; Laonian
Dramatic Society.

LILLIAN G. CLIFFORD..Iron Mountain
Fine Arts.
Treble Clef.

LEONE M. COLEMAN.....Wheeler
Kindergarten.

HELEN COLLIER.....Ann Arbor
Kindergarten.
Kappa Gamma Phi.

MARION COLLINS.....Eaton Rapids
Rural Education.
Rural Education Club; Ba-Ea-
Ke County Club.

ELIZABETH R. COMFORT....Tecumseh
General.
Lenawee County Club.

JOHN M. CONAT.....Blaine
Mathematics and Spanish.
Phi Delta Pi; Euclidean Society;
Webster Debating Club; Men's
Union; St. Clair County Club.

BESIE CONRAD.....Vernon
History.
Y. W. C. A.; History Club; S. C.
A. Board '20.

U. SIDNEY COOPER.....Ida
History and Mathematics.
Chi Delta; Webster Debating
Club; Men's Union; Euclidean
Society; History Club; Monroe
County Club.





EMMET J. CORRIGAN.....Detroit
Science and Education.
 Chi Delta; Catholic Students
 Club; Lincoln Club; Men's
 Union.

EMILY C. COSGROVE.....Baraga
General.
 Upper Peninsula Club.

LAILA N. COOPER.....Bear Lake
General.
 Eastern Star Club; Mani tee,
 Benzie County Club; Y. W. C. A.

ETHEL CROSS.....Detroit
Mathematics.
 Euclidean Society; Ferris Insti-
 tute Club.

OLA M. CROSS.....Jackson
General.
 Eastern Star.

JOHN EDWARD CRAMPTON....St. Clair
 Phi Delta Pi; History Club; St.
 Clair County Club; Football '20.

ZIBBIE L. CRAWFORD.....Otisville
Rural Education.
 Eastern Star Club; Gene ee
 County Club; Rural Education
 Club; Y. W. C. A.

WILLIAM CRONENWETT.....Ida
 Chi Delta; Commercial Teachers'
 Club; Monroe County Club.

MARGUERITE E. CRUMLEY....Detroit
Kindergarten.
 Sigma Sigma sigma; Kindergar-
 ten Club; Wayne County Club.

EDITH M. CUDNEY.....Owosso
Kindergarten.
 Harmonious Mystics; Kindergar-
 ten Club.

MAGGIE CUMMISKY.....Fowlerville
Limited.
Eastern Star Club.

NYDIA CURNAN.....Stambaugh
General.
Upper Peninsula Club.

MARION CURTIS.....Dansville
General.
Catholic Students' Club; Euclidean Society.

MYRNETA CURTIS.....Dansville
Catholic Students' Club; Ingham County Club.

MARY E. DALTON.....Yankton, S. D.
General.

JENNIE DAVIS.....Ypsilanti
Primary.
Y. W. C. A.; Garden Project Club; Natural Science Club.

LUELLA DAVIS.....Ypsilanti
Primary.

RUTH DAVEY.....Reves
General.
Y. W. C. A.; Natural Science Club; Normal Choir.

ALICE DAVISON.....Brooklyn
Delta Phi; Laonian Dramatic Society; Y. W. C. A.

FLORENCE DELAFORCE.....Milan
Stoic; Laonian Dramatic Society; Eastern Star Club.





ELEANOR DE MAROIS.....Calumet
Graded School.
 Upper Peninsula Club; Catholic
 Students Club.

MARGARET DE RUITER..Grand Rapids
General.
 Camp Fire; Ba-Ea-Ke Club;
 Natural Science Club.

SARA JANE DODGE.....Antioch, Ill.
Physical Education.
 Delta Phi; Camp Fire; Physical
 Education Club; Y. W. C. A.;
 Le Cercle Francais.

OLGA DOERING.....Grand Rapids
General.
 Eastern Star Club.

GERTRUDE M. DOOLING.....
Mishawaka, Ind.
History.
 Catholic Students' Club; History
 Club.

EUNICE DOWNING....Grand Rapids
General.
 Kent County Club; Normal
 Choir.

NORMA LUELLA DROBT.....Ida
History and English.
 Wodeso; History Club; Y. W. C.
 A.; Monroe County Club.

MARIE V. DRAPEAU.....Freda
General.
 Upper Peninsula Club; Catholic
 Club.

LESLIE R. DREIBELIS.....
Orangeville, Ill.
Ancient Languages.
 Lincoln Club; Men's Union; Fer-
 ris Institute Club; Sodalitas
 Latinae.

AILEEN CATHERINE DRISCOLL.....
Ypsilanti
Physical Education.
 Upper Peninsula Club; Catholic
 Students' Club; Physical Ed-
 ucation Club.

MARY E. DUBY.....Wyandotte
English and History.
 Harmonious Mystics; Catholic
 Students' Club.

ALICE EASTON.....Port Huron
English and History.
 Mu Delta; St. Clair County Club;
 Catholic Students' Club; History
 Club; Aurora Board.

HAZEL EDWARDS.....Harri'ville
Physical Education.
 Zeta Tau Alpha; Physical Ed-
 ucation Club; Eastern Star Club.

WARREN T. EISENMAN.....Samaria
Physical Education.
 Chi Delta; Men's Union; Physi-
 cal Education Club.

AIVE A. ERICKSON.....Onkama
General.
 President Benzie-Manistee Coun-
 ty Club.

DORIS ISABELLE EWING. Grand Rapids
Physical Education.
 Physical Education Club.

LOREN E. EYLER.....Ypsilanti
History and Natural Sciences.
 Chi Delta, Men's Union History
 Club; Lincoln Club.

FLORENCE R. EYSTER...Cincinnati, O.
Physical Education.
 Physical Education Club; Mis-
 tanoca Camp Fire; Ohio Club.

GERTRUDE FAIR.....Orion
Limited.

DOROTHY B. FARR.....Levering
History and Natural Sciences.
 Minerva Literary Society; His-
 tory Club.





FLORENCE FARNISH.....Ypsilanti
General.

NETTIE L. FAY.....Holt
Commercial.
Eastern Star; Commercial Teachers' Club.

ROSE FEARRON.....Sparta
English and Expression.
Theta Lambda Sigma; Y. W. C. A. Cabinet; Portia Literary Society; Ba-Fa-Ke Club; Oratorical Board.

RUTH ARISTEEN FELTER.....
.....Manitou Beach
English and History.
Ypsilanti Baptist Students' Association.

HELEN FERRIS.....Morenci
History and English.
Theta Lambda Sigma; President Y. W. C. A.; Secretary Student Council; History Club; Lenawee County Club; Aurora Board.

RUTH E. FIDLER.....Ypsilanti
Modern Languages.
Harmonious Mystics; Le Cercle Francais.

CLIO G. FIELDS.....Fowlerville
General.
Livingston County Club.

HELEN K. FLYNN...Wapakonetas, O.
Commercial.
Mu Delta; Catholic Students' Club; Ohio Club; Commercial Teachers' Club.

RICHARD FORD.....Ypsilanti
General.
Alpha Tau Delta; Le Cercle Francais; Euclidean Society; Webster Debating Club; Men's Union; Oratorical Board; Aurora Board; Normal Dramatic Club; Normal News Staff.

LELA M. FORSBERG....North Bradley
General.
Sigma Nu Phi.

RUTH M. FOSTER.....Traverse City
Kindergarten.
Kindergarten Club.

DORIS M. FOX.....Morenci
Mathematics and Natural Science.
Garden Project Club; Natural
Science Club; Euclidean Society;
Lenawee County Club; Y. W. C.
A.

GERTRUDE FREED.....Toledo, Ohio
Physical Education.
Physical Education Club.

CORNELIA FRYE.....New Richmond
General.
Pi Kappa Sigma; Normal Choir;
Catholic Students' Club; Presi-
dent Ohio Club; Natural Science
Club.

ZOA E. FULLER.....Hart
Physical Science.
Zeta Tau Alpha; Y. W. C. A.;
Natural Science Club; Chemistry
Club; Eastern Star Club; Oceana
County Club.

MELBA A. GAGNON.....Rockland
General.

EDNA GALLUP.....Cambridge, O.
General.
Ohio Club.

HARRIET GAGNON.....Monroe
General.
Kappa Gamma Phi; Le Cerele
Francais; Catholic Students'
Club; Normal Choir; Honor
Teacher.

LAVANGE M. GARY.....Cement City
General.
Minerva Literary Society; East-
ern Star Club; Lenawee County
Club.

RHONA M. GAYLORD..Baltimore, Md.
Commercial.
Commercial Teachers' Club.





ALMA M. GAULT.....Flint
General.
 Genesee County Club; Natural
 Science Club.

ELDON CLEO GEYER.....Lake City
General.
 Phi Delta Pi; Men's Union;
 Webster Debating Club; Ferris
 Institute Club; College Band; Y.
 M. C. A.

II. BRITTON GIBBS.....Marion
Mathematics.
 Ferris Institute Club.

MILDRED L. GIBSON.....Wixom
Mathematics.
 Euclidean Society; Y. W. C. A.;
 Orchestra; Oakland County Club.

CLARA GIFFELS.....Laingsburg
Mathematics.
 Catholic Students' Club; Eucli-
 dean Society.

IRMA GIFFELS.....Laingsburg
General.
 Catholic Students' Club; Natural
 Science Club.

MAHEL GILSON.....Deerfield
Primary.
 Y. W. C. A.; Lenawee County
 Club.

YVONNE GINGRAS.....Iron Mountain
Expression and French.
 Sigma Nu Phi; Aurora Board;
 Le Cercle Francais; Frances E.
 Willard Debating Club; Normal
 Dramatic Club.

NETTIE M. GORMAN.....Saginaw
General.
 Saginaw County Club; Foreign
 Lands Club; Frances E. Willard
 Debating Club; Eastern Star
 Club; Ypsilanti Baptist Students'
 Club; Y. W. C. A.

MAY E. GRAHAM.....Baraga
History and English.
 Y. W. C. A.; History Club;
 Student Council; Oratorical
 Board.

THELA B. GRANGER.....Charlotte
Industrial Arts.
 Industrial Arts Club.

MIRIAM GRANT.....Traverse City
Music and Arts.
 Sigma Nu Phi; Senior Public
 School Music Club; Normal Choir.

MYRA E. GRATTON.....Clayton
Public School Music.
 Lenawee County; Senior Public
 School Music Club; Y. W. C. A.;
 Normal Choir; Stoic.

DORIS I. GREENE.....Ypsilanti
Commercial.
 Harmonious Mystics; Commercial
 Teachers' Club.

KATHERINE GRIFFITH.....Lansing
Primary.
 Delta Sigma Epsilon.

RUTH E. GROH.....Detroit
Primary.
 Y. W. C. A.; Wodeso Club;
 Bowling Green Debate; Honor
 Teacher.

MARGUERITE GROVE..... Hillsdale
Primary.
 Eastern Star Club.

MARGARET GUDER..... Saginaw
General.
 Saginaw County Club; Y. W. C.
 A.

MARGARET GRENFELL..Iron Mountain
General.
 Zeta Tau Alpha; Upper Penin-
 sula Club.

DOROTHY GUSTAFSON..So. Bend, Ind.
Kindergarten.
 Kappa Gamma Phi; Kindergar-
 ten Club; Honor Teacher.





RUTH GUSTAFSON.....St. Joseph
Primary.
Kappa Psi; Portia Literary So-
ciety.

ZORA HAGNI.....South Lyon
Primary.
Oakland County Club.

RUTH HAINER.....Manistee
General.
Manistee-Benzie Club.

DOROTHY HALL.....Imlay City
Mathematics.
Y. W. C. A.; Eudidean Club;
Garden Project Club.

DENA HALLOCK.....Birmingham
Kindergarten.
Eastern Star Club; Oakland
County Club; Kindergarten Club.

CHARLOTTE M. HAMILTON....Decker
General.
Y. W. C. A.; Normal Choir.

ANNA HANKAMMER. Van Wert, Ohio
General.
Ohio Club.

ALMA HARJU.....Osceola
Limited.
Upper Peninsula Club.

KATHARINE HARRINGTON... Blissfield
General.
Kappa Gamma Phi; Normal
Dramatic Club; Lenawee County
Club; Y. W. C. A.; Laonian
Dramatic Society; Honor Teach-
er.

FLOSSIE HARRIS.....St. Johns
Delta Sigma Epsilon; Y. W. C.
A.; Clinton County Club.

HOWARD HARRIS.....Ypsilanti
History and Natural Sciences.
 Kappa Phi Alpha; History Club;
 College Band.

BEATRICE C. HARRY.....Lapeer
Limited.

KATHERINE HARSHA.....Charlevoix
Primary.
 Y. W. C. A.

ESTHER HASSEL.....Calumet
General.
 Upper Peninsula Club.

LILLIAN MAY HAWKINS..Birmingham
General.
 Eastern Star Club; Episcopal
 Young People's Association;
 Oakland County Club.

HAZEL HAWKINS.....Vermontville
Expression and History.
 Ba-Ea-Ke; Y. W. C. A.; Normal
 Choir.

CATHERINE HEAVY.....Detroit
 Kappa Gamma Phi; Normal
 Choir; Le Cercle Francais; Cath-
 olic Students Club.

B. M. HELLENBERG.....Coldwater
Physical Education.
 Phi Delta Pi; Men's Union;
 College Band; Physical Ed Club;
 Student Representative M. I. A.
 A.; Baseball '20; Stoic.

GLADYS M. HILL.....Flint
French and English.
 Theta Lambda Sigma; Le Cercle
 Francais; Genesee County Club;
 Student Council; Y. W. C. A.

GENEVIEVE HODGES.....Ithaca
Commercial Teacher.
 Pi Kappa Sigma; Y. W. C. A.;
 Eastern Star Club; Commercial
 Teachers' Club; Normal Choir.





HELEN HOEGNER Lima, Ohio
Kindergarten.
 Sigma Nu Phi; Kindergarten
 Club; Ohio Club.

ORA HOFFMAN Mancelona
English and French.
 Y. W. C. A. Le Cercle Francais.

SIGNA R. HOLDEN Elberta
General.
 Benzie-Manistee Club; Normal
 Choir.

FRANCES HOLLAND Detroit
Kindergarten.
 Delta Sigma Epsilon; Kinder-
 garten Club; Natural Science
 Club; Y. W. C. A.

MARION HOLLWAY Pontiac
General.
 Oakland County Club.

NORMA HOFF Laurium
General.
 Y. W. C. A.; Upper Peninsula
 Club.

ANNA HORN Charlotte
Physical Education.
 Delta Sigma Epsilon; Physical
 Education Club; Ba-Ea-Ke.

AGNES HOUGH Flint
General.
 Y. W. C. A.; Genesee County
 Club.

JANICE G. HOWE Sault Ste. Marie
Primary.
 Sigma Sigma Sigma; Upper Pen-
 insula Club; Y. W. C. A.

FLORENCE HULBERT St. Ignace
Primary.
 Upper Peninsula Club; Minerva
 Literary Society.

HILDEGARDE HULETT.....Armada
Primary.
 Y. W. C. A.; Eastern Star Club.

ARLENE HUNT.....Bellaire
Primary.
 Natural Science Club.

MARGARET HURLEY.....Cass City
Graded.

MABEL M. HUSTON.....Potterville
Commercial.
 Commercial Teachers' Club; Ba-
 Ea-Ke; Eastern Star Club; E.
 Y. P. A.; Normal Choir.

BERTHA S. IBE.....Newaygo
 Y. W. C. A.; Rural Education
 Club; B. Y. P. U.

MARIE INGALL.....Morenci.
Mathematics and Natural Sciences.
 Theta Lambda Sigma; Y. W. C.
 A. Secretary; Euclidean Society;
 Natural Science Club; Lenawee
 County Club; Garden Project
 Club.

CARRIE IRISH.....Dundee
Kindergarten.
 Kindergarten Club.

GERTRUDE IRWIN....Sault Ste. Marie
Kindergarten.
 Treble Clef; Upper Peninsula
 Club; Kindergarten Club.

DENNIS JANOUSEK.....Charlotte
Commercial.
 Chi Delta; Commercial Teachers'
 Club; Football '20.

RUTH JEFFERY.....Hancock
Latin and History.
 Sodalitas Latinae; Upper Penin-
 sula Club; Campfire Girls.





BEATRICE JOHNSON.....Calumet
General.
Kappa Gamma Phi; Upper Pen-
insula Club.

EDITH M. JOHNSON.....Norway
General.
Upper Peninsula Club; Y. W. C.
A.; Normal Service League.

EFFIE JOHNSON, Williamstown, Va.
General.
Y. W. C. A.

ADELIA JOSE.....Painesdale
Primary.
Upper Peninsula Club.

SOPHIE KANGAS.....Calumet
General.
Upper Peninsula Club; Y. W.
C. A.

GEORGE KAPNICK.....Palmyra
Science and Mathematics.
Alpha Tau Delta; Men's Union;
Chemistry Club; Natural Science
Club; Webster Club; Lenawee
County Club; Y. M. C. A. Cab-
inet.

BELLE KEIFER.....Osseo
General.
Y. W. C. A.

GRACE M. KEILLOR.....Elkton
Limited.
Y. W. C. A.; Camp Fire Girls.

VELERA PEARL KELLER.....Howell
Natural Science.
Natural Science Club; Living-
ston County Club.

KATE T. KELLY.....Conklin
General.
F. I. Club; Camp Fire Girls;
Natural Science Club; Muskegon-
Ottawa Club.

ERROLL KENYON.....Grand Rapids
Primary.
Ba-Ea-Ke Club.

SADIE E. KILE.....Caro
General.
Camp Fire Girls; Natural
Science Club.

EDNA KIMMEL.....St. Johns
General.

FAYE H. KINCAID.....Hersey
Primary.
Zeta Tau Alpha; Y. W. C. A.;
Normal Choir.

ALICE M. KLINE....Sanborn, N. Y.
Commercial.
Sigma Nu Phi; Commercial
Teachers' Club.

GLEN KNICELY.....Willis
General.
Chi Delta.

EDA KREMPEL.....Manistee
History.
F. I. Club; History Club; Manis-
tee-Benzie County Club.

SARAH L. LAMB.....Fitzgerald, Ga.
History and French.
History Club; Le Cercle Fran-
cais; College Eastern Star.

LORENE LAMBERTSON.....Rochester
Kindergarten.
Kindergarten Club; Oakland
County Club; College Eastern
Star Club.

COLLETE LARKIN.....Iron Mountain
Fine Arts.
Catholic Students Club; Upper
Peninsula Club.





LORETTA FRASER LANGLOIS....Detroit
General.

Pi Kappa Sigma; Natural
Science Club.

ALICE LUCINDA LANSING....Lansing
General.

Chemistry Club; College Eastern
Star; Oakland County Club;
Normal Choir; Y. W. C. A.

HELEN E. LATHIERS.....Ypsilanti
Latin and French.

Theta Lambda Sigma; Secretary-
Treasurer, Women's League;
President, Sodalitas Latinae; Y.
W. C. A.; Le Cercle Francais;
Stoic.

VERONICA LEARY.....Hancock
General.

Upper Peninsula Club; Catholic
Students Club; Normal Choir.

MYRTLE M. LEONARD....Crystal Falls
Primary.

Upper Peninsula Club; Episcopal
Young People's Society.

LENIE LESTER.....Harbor Beach
Commercial.

Commercial Teachers' Club; Com-
munity Orchestra.

M. LOBKER.....Coral
English and Mathematics.

Euclidean Society; Catholic Stu-
dents Club.

MARY A. LONG.....Mt. Morris
Mathematics and Natural Science.

Y. M. C. A. Cabinet; Euclidean
Society; Garden Project Club;
Natural Science Club; Contem-
porary Club; Foreign Lands
Club; Genesee County Club; As-
sistant in Zoology.

GLENNA LOWING.....Traverse City
Physical Education.

AGATHA LYNCH.....Gaylord
Limited.

Catholic Students Club.

MARTHA E. MCGILL.....Bear Lake
General.
 Wodeso; Natural Science Club;
 Manistee-Benzie Club.

LORNA MACKELLAR.....Ypsilanti
History and Mathematics.
 Upper Peninsula Club; History
 Club; Euclidean Society; Y. W.
 C. A.; Stoic.

RUTH MACDONALD.....Lake Linden
General.
 Sigma Sigma Sigma; Upper Pen-
 insula Club; Normal Choir.

HILDA MACDOUGALL.....Brown City
Physical Education.
 Theta Lambda Sigma; Physical
 Ed Club.

ROSENA M. MCDUGALL.....Onaway
General.

LILLIAN MCCORMICK....Huron, Ohio
Primary.
 Ohio Club.

GREGORY MCCLOSKEY.....Pinckney
 Alpha Tau Delta; Chemistry
 Club President; Catholic Stu-
 dents Club President; Euclidean
 Society President; Stoic; Assis-
 tant Chemical Laboratory.

GLADYS McDONNELL.....Detroit
Commercial.
 Pi Kappa Sigma; Portia; Com-
 mercial Teachers' Club; Sorority
 Council; E. Y. P. A.

VERA M. McROY.....Marlette
Primary.
 Y. W. C. A.

EVA McROY.....Marlette
Primary.





MARY A. MAGINN.....Mt. Morris
Rural Education.
 Rural Education Club; Genesee-
 Newaygo-Oceana Club; Y. W. C.
 A.; Normal Choir.

MABEL MAIR.....Almont
English and French.
 Zeta Tau Alpha; Le Cercle
 Francais; Stoic.

ELIZABETH STARRS MALONE Escanaba
General.
 Catholic Students Club; Upper
 Peninsula Club; F. I. Club.

ELIZABETH MARSTONCalumet
Primary.
 Catholic Students Club; Upper
 Peninsula Club.

VERA L. MARX.....Detroit
Kindergarten.
 Sigma Sigma Sigma; Wayne
 County Club; Kindergarten Club.

EDNA MATHER.....Plymouth
Primary.
 Delta Phi; Y. W. C. A.

ELLA MAXWELL.....Pigeon
Commercial.
 Minerva Literary Society; Com-
 mercial Teachers' Club.

HELEN L. MAYER.....Ann Arbor
General.

EDNA A. MENSEN.....Algonac
Limited.
 Camp Fire Girls; St. Clair Coun-
 ty Club.

ESTHER L. MEYER.....Fowler
Primary.

HAZEL E. MEYERS.....Grand Rapids
Latin and English.
 Ba-Fa-Ke Club; Sodalita Latinae.

VELMA A. MICHAELS.....Alma
Kindergarten.
 Kindergarten Club.

ONABELLE L. MILLARD.....Jeddo
 Kappa Psi; President Laonian
 Dramatic Society; Physical Ed
 Club; St. Clair County Club; Le
 Cercle Francais.

CLARENCE W. MILLER.....Dansville
Commercial.
 Men's Union; Commercial Teachers'
 Club.

THELMA GLADYS MILLER..Newark, O.
Primary.
 Ohio Club.

LUCILE M. MILLER.....Pontiac
Mathematics and Physics.
 Zeta Tau Alpha; Chemistry Club;
 Euclidean Society; Stoic.

RUTH MILLS..... Pontiac
English and French.
 Kappa Gamma Phi; Portia Lit-
 erary Society; Le Cercle Fran-
 cais; Oakland County Club.

THELMA MINIER.....Big Rapids
General.
 F. I. Club; College Eastern Star.

MARGERY A. MITCHELL...Marine City
Music and Art.
 Harmonious Mystics; Senior
 Public School Music Club.

WINIFRED MITCHELL.....Tecumseh
Intermediate.
 Y. W. C. A.; Normal Choir; Len-
 awee County Club.





CATHERINE CRITTENDEN MOFFATT
 Traverse City
Physical Education.
 Camp Fire Girls; Physical Ed
 Club.

EVA M. MOORE.....Sault Ste. Marie
General.
 Sigma Sigma Sigma; Portia Lit-
 erary Society; Upper Peninsula
 Club; College Eastern Star Club;
 E. Y. P. A.

MILDRED E. MOORE.....Toledo, Ohio
General.
 Sigma Sigma Sigma; Y. W. C.
 C.; Ohio Club; Normal Choir.

MRS. MARY MORLEY.....Colonia
General.

GLADYS F. MORROW.....Algonac
Limited.
 St. Clair County Club; Camp
 Fire Girls.

UNDINE MORTENSON.....Arcadia
General.
 Benzie-Manistee Club.

GERALDINE E. MOSHER.....Detroit
General.
 Delta Phi.

MINA M. MOSHER.....Yale
Commercial.
 Commercial Teachers' Club; St.
 Clair County Club.

LORRAINE STRUBLE MURPHY Gladstone
History and English.
 History Club; Upper Peninsula
 Club.

ELSIE M. MUSOLF.....Tawas City
Rural Education.
 Rural Education Club.

GLADYS PEARL NASON.....Saginaw
History and Mathematics.
 History Club; Euclidean Society;
 Natural Science Club; Saginaw
 County Club.

BERNICE NELSON.....Petoskey
Public School Music.
 Mu Delta; Senior Public School
 Music Club; Normal Choir.

NEVADA NEASE..East Liverpool, Ohio
General.
 Ohio Club.

GENEVIEVE NEVILLE.....Muskegon
General.
 Kappa Gamma Phi; Normal
 Dramatic Club; Bowling Green
 Debate; Portia Literary Society;
 Frances E. Willard Club; Nor-
 mal Choir; Catholic Students
 Club; Muskegon County Club; Pi
 Kappa Delta Honorary Foren-
 sic Society; Honor Teacher.

GLADYS NEWCOMB.....Charlotte
Kindergarten.
 Sigma Nu Phi; Kindergarten
 Club; Ba-Ea-Ke Club.

EDWINA NEWBECKER.....Bay City
Commercial.
 Commercial Teachers' Club; Y.
 W. C. A.

IRMA NEWTON.....Sault Ste. Marie
Primary.
 Upper Peninsula Club.

MARTHA NOBLE.....Farmington
General.
 Oakland County Club.

MARIAN NOFZINGER...Archbold, Ohio
Limited.
 Y. W. C. A.; Ohio Club; Foreign
 Lands Club.

MILDRED A. NOTT.....Ann Arbor
Mathematics.



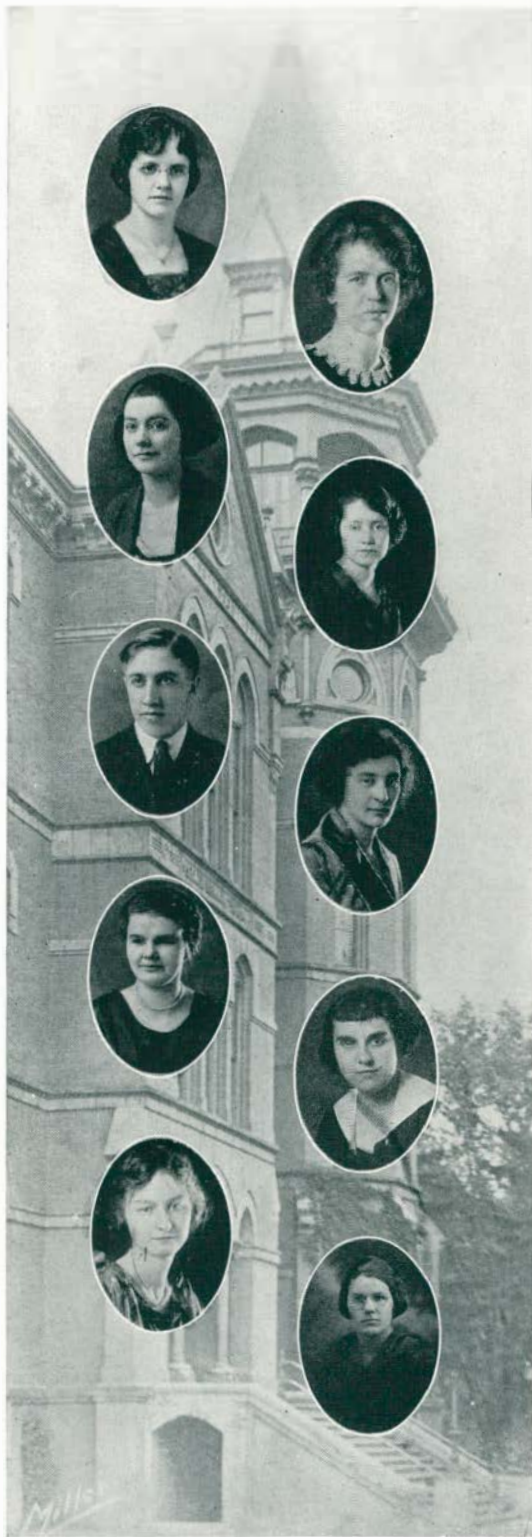

MARJORIE NOXON.....Greenville
Primary.

JEAN OLIVER.....Detroit
English and Natural Science.
Y. W. C. A. Treasurer; St. Clair
County Club; Garden Project
Club; Natural Science Club;
Stoic.

HELEN J. OLIVER.....East Tawas
Commercial.
Treble Clef; Commercial Teach-
ers' Club.

DONNA OLSON.....Frankfort
General.
Benzie County Club; Normal
Choir.

HAROLD D. OSBORN.....Whittaker
Physical Education.
Arm of Honor; Physical Ed
Club; Student Council; Soccer
'19; Basketball '20, '21; Tennis
'20.

LEOLA E. OTIS.....Mason
General.

BURDENE E. OTTO.....Middleton
French and English.
Le Cercle Francais; Normal
Choir; Y. W. C. A.

MARJORIE C. OVERMYER.....Dundee
Primary.
Sigma Sigma Sigma; Monroe
County Club; Y. W. C. A.

ARVILLE PAINE.....Hancock
General.
Upper Peninsula Club.

ELIZA PARKER.....Brooklyn
General.

MARGURITE PARSHALLDetroit
Mathematics.
 Sigma Sigma Sigma; Euclidean
 Society.

BERTHA MAY PARSONS.....Ypsilanti
Primary.
 Y. W. C. A.

ESTHER E. PATON.....Ann Arbor
Kindergarten.
 Zeta Tau Alpha; Kindergarten
 Club.

RUBY PATTERSON.....Vermontville
 Y. W. C. A.; Physical Education
 Club; Ba-Ea-Ke Club; Physical
 Education Club.

ELEANOR PEARSON.....Norway
Music and Art.
 Upper Peninsula Club; Fine
 Arts Club; Senior Public School
 Music Club.

LYDIA M. PEARSONMuskegon
Limited.
 Muskegon County Club.

ALICE PEDERSEN.....Cadillac
Fine Arts.
 Zeta Tau Alpha; Laonian Dra-
 matic Club; Music and Art Club;
 Art Editor Aurora; Y. W. C. A.
 Cabinet.

DOROTHY PEPPLER.....St. Louis
General.
 Y. W. C. A.

EDNA PARDEE.....Spring Harbor
General.

MARY PERKINS.....Howell
English and Mathematics.
 Livingston County Club; Y. W.
 C. A.; Euclidean Society; Camp
 Fire Girls; College Eastern Star
 Club; Normal Service League.





ALICE PETITT.....Harbor Beach
Kindergarten.
Kindergarten Club.

EDITH PETERSON.....Brooklyn
Mathematics and History.
Y. W. C. A.; Euclidean Society.

ISABELLE PHILLIPS.....Lapeer
Commercial.
Commercial Teachers' Club; La-
peer County Club.

DOROTHY G. PICKELL.....Cement City
Limited.

DELTA PLOWFIELD.....Alma
English and Expression.
Kappa Gamma Phi; Y. W. C. A.;
Oratorical Board; Frances E.
Willard Club; Normal Dramatic
Club; Stoic.

EVA M. POLING.....Hudson
Expression.
Woleso Club; Normal Service
League; Lenawee County Club;
Ypilanti Baptist Students Asso-
ciation.

ASENATH L. PORRITT.....Pontiac
Mathematics.

IRENE MAY PORTER.....Milford
Commercial.

RUTH M. POTTER.....Battle Creek
History and Latin.
Sodalitas Latinae; History Club;
Y. W. C. A.

GERTRUDE POUCHER.....Morenci
Mathematics and Natural Science.
Y. W. C. A. Cabinet; Normal
Choir; Euclidean Society; Na-
tural Science Club; Garden Pro-
ject Club; Lenawee County
Club.

HELEN PRESTON.....Detroit
General.
Kappa Psi.

CHARLOTTE PRICE.....Perrinton
Mathematics and Natural Science.
Natural Science Club; Euclidean
Society.

RUTH PROCTOR.....Armada
Primary.
Macomb County Club.

MARIAN PRYER.....Portland
English and History.
Treble Clef; College Eastern Star
Club; Portia Literary Society.

GRETA QUICK.....Nashville
Kindergarten.
Kappa Gamma Phi; Portia Lit-
erary Society; Kindergarten
Club.

MARYANN RAVELL.....Belding
General.
Treble Clef; Camp Fire Girls;
Rural Education Club.

BERNICE MARIE RAYCRAFT....Wayne
Physical Education.
Physical Ed Club.

MINNIE M. REDLIN.....Deerfield
Primary.
Y. W. C. A.; Lenawee County
Club.

IRENE M. REID.....Romeo
Primary.
Eastern Star Club; Y. W. C. A.

RUTH DOROTHY REIMANN.Iron River
Physical Education.
Upper Peninsula Club; Physical
Ed Club.





ALMA REISIGMonroe
Physical Education.
 Kappa Psi; Physical Ed Club.

MARCIA RENTFROW.....St. Joseph
History and English.
 Kappa Psi; Portia Literary Society; History Club.

SARAH ELIZABETH REYNOLDS....
Ann Arbor
Primary.

MARSHALL F. RICHARDS .Oak Grove
Science.
 Alpha Tau Delta.

ISABELLE ROBB.....Flushing
Kindergarten.
 Camp Fire Girls; Genesee County Club; Kindergarten Club; Y. W. C. A.

ELIZABETH ROBERTS.....Ypsilanti
Kindergarten.
 Kindergarten Club.

MAUDE ROBINSON.....Grand Rapids
General.
 College Eastern Star Club; Ba-Ea-Ke Club.

ETHEL ROGERS.....Crystal Falls
 Kappa Gamma Phi; Music and Art Club; Upper Peninsula Club.

MARILDA A. ROGERS.....Pinckney
Fine Arts.
 Normal Art Club; Livingston County Club.

IRENE ROSS.....Ypsilanti
Latin and French.
 Sodalitas Latinae; Le Cercle Francais.

ADOLPH ROTH.....Clarkville
*Physical Education and Natural
Science.*

Alpha Tau Delta; Men's Union;
Webster Club; Physical Ed
Club; Soccer and Track.

ETHEL M. RUSSELL.....Tecumseh
Intermediate.

Y. W. C. A.; Lenawee County
Club.

MINA D. RUSSELL.....Saline
Primary.

Y. W. C. A.; Natural Science
Club.

MARJORIE RYAN.....Detroit

General.
Catholic Students Club.

JUDITH SANDBERG.....Pontiac
Primary.

Y. W. C. A.; E. Y. P. A.; Oak-
land County Club.

ALICE SARLES.....Allen
Limited.

Normal Dramatic Club.

BERNICE E. SAYLOR.....Big Rapids
Primary.

F. I. Club; Normal Dramatic
Club.

HAZEL E. SAYLES.....Grand Rapids
Home Economics.

Home Economics Club.

OLA B. SAYLES.....Frankfort
General.

Eastern Star Club; Benzie-Man-
istee Club; Normal Choir.

THEO. S. SCHLAADT.....Williamston
Mathematics and Science.

Alpha Tau Delta; Men's Union;
Euclidean Society; Soccer '19,
'20; Stoic.





FLORENCE E. SCHAFARIK...Ypsilanti
Kindergarten.
Kindergarten Club.

ROSE K. SCHAFER.....Ida
Primary.
Wodeso; Y. W. C. A.; Monroe
County Club.

HAZEL A. SCHALL.....Dexter
Commercial.
Kappa Gamma Phi; Commercial
Teachers' Club.

M. LOWELLA SCRIVER.....Clinton
Mathematics.
Y. W. C. A.; Lenawee County
Club; Euclidean Society.

DOROTHY SCHMID.....Holland
General.

ANN SCHROEDER.....Mancelona
Kindergarten.
Theta Lambda Sigma; Kinder-
garten Club.

ALFRED L. SCHULTZ.....Dundee
Expression and History.
Phi Delta Pi; Webster Debating
Club.

RUTH E. SCHULTZ.....Ypsilanti
History and English.
Sigma Sigma Sigma; History
Club; Y. W. C. A. Cabinet.

FRANK R. SCOTT.....Romulus
Mathematics.
Chi Delta; Euclidean Society.

DOROTHY SHEHAN.....Pinckney
Mathematics and Science.
Chemistry Club; Catholic Stu-
dents Club.

PHOEBE SHERMAN.....Ypsilanti
Physical Education.
 Physical Ed Club; Camp Fire
 Club; Stoic .

HELEN SCHUTT.....Capac
Commercial.
 St. Clair County Club; Commer-
 cial Teachers' Club; Normal
 Choir.

HELEN E. SHAYER.....Bay City
Physical Education.
 Kappa Psi; Physical Ed Club.

FILLIE RHEA SIKORSKI....Ann Arbor
General.
 Le Cercle Francais; Catholic
 Students Club.

MARGARET E. SHL.....Traverse City
General.
 Y. W. C. A.

ESTHER SIPLE.....Carson City
Latin and French.
 Sigma Sigma Sigma; Sodalitas
 Latinae; Y. W. C. A.

MRS. MYRTLE SLACK.....Bad Axe
General.

CAROLYN B. SMITH.....Mosherville
Primary.
 Kappa Gamma Phi; Y. W. C. A.

HARRIET H. SMITH.....Coldwater
General.
 F. I. Club; E. Y. P. A.

HUBERT SMITH.....Vermontville
English and History.
 Chi Delta; History Club; Nor-
 mal Dramatic Club; Stoic.





MARIE SMITH.....Mackinaw City
Mathematics.
 Euclidean Society.

INEZ SNAVELY.....Charlotte
Primary.
 Sigma Nu Phi; Ba-Ea-Ke; Normal Choir.

MARIAN I. SPANGLER.....Saginaw
Fine Arts.
 Mu Delta.

ESTELLE SPARLING.....Ann Arbor
Limited.

RUTH J. SPRINGBORN.....Romeo
General.
 Eastern Star Club; Macomb County Club.

HELEN STANLEY.....Waterloo
Primary.
 Camp Fire Girls.

MABEL STANHOPE.....Hart
Home Economics.
 Home Economics Club.

GLADYS ST. CLAIR.....Marine City
English.
 St. Clair County Club.

E. LOUISE STEGEMAN.....Allegan
Kindergarten.
 Kindergarten Club; Natural Science Club.

MARY C. STEVENS.....Mancelona
General and Fine Arts.
 Normal Choir; Y. W. C. A.

GLADYS STEVENSON.....Detroit
Primary.

VERA BERNICE STEWART ..Fowlerville
Physical Education.
Physical Ed Club; Livingston
County Club.

ETHEL STILES.....Lima, Ohio
Commercial.
Commercial Teacher's Club; Y.
W. C. A.; Ohio Club.

ELLIE STILES.....Lima, Ohio
General.
Y. W. C. A.; Ohio Club; Normal
Choir.

MARGARET STONE.....Lima, Ohio
Primary.
Portia Literary Society; Ohio
Club; Stoic.

EMELIA L. STORNER.....Ithaca
General.
Y. W. C. A.; Foreign Lands
Club; Normal Choir.

LUELLA R. STURM.....Saline
Commercial.
Commercial Teachers' Club.

ELIZABETH SEEBECK.....Bay City
Latin and English.
Sodalitas Latinae; Y. W. C. A.

AMY L. TAYLOR.....Sparta
Y. W. C. A.; Ba-Ea-Ke; Normal
Choir.
Primary.

WILMA A. THOMAS.....Corunna
Music and Art.
Sigma Sigma Sigma; Senior Pub-
lic School Music Club; Y. W. C.
A. Cabinet.





KATHERINE THOMASMA. Grand Rapids
Physical Education.
 Delta Sigma Epsilon; Physical
 Ed Club; Ba-Ea-Ke; Camp Fire
 Girls; Y. W. C. A.

IRENE L. THOMPSON.....Hart
Physical Education.
 Physical Ed Club.

ALBERT W. TILL.....Saugatuck
Physical Education.
 Chi Delta; Physical Ed Club;
 Second Basketball Team '20, '21.

GERTRUDE TIMMINS.....Deerfield
General.
 Catholic Students Club.

ALICE C. TRIM.....Milan
Primary.
 Kappa Psi; Laonian Dramatic
 Society.

AGNES TITSWORTHLapeer
Mathematics.
 Euclidean Society; Lapeer Coun-
 ty Club.

VIOLET TOWN.....Flint
Kindergarten.
 Genesee County Club; Kinder-
 garten Club.

JOSEPHINE TOWNSENDDansville
General.
 Ingham County Club.

GLADYS VAN WERT.....Mosherville
Primary.
 Alpha Sigma Tau.

LAURA M. VICKERS.....Caro
General.
 Normal Choir; Frances E. Wil-
 lard Club.

LOUISE C. VIELHAUER.....Ypsilanti
Catholic Students Club; Ohio
Club; Chaperon at Morrison Cot-
tage.

DORIS VINCENT.....Norway
Commercial.
Commercial Teachers' Club;
President Upper Peninsula Club.

MARY VOSS.....Ludington.
Primary.
Catholic Students Club.

HAZEL WELLWOOD.....Marlette
Wodeso; College Eastern Star
Club; Y. W. C. A.

PAULINE WEISS.....Jackson
Harmonious Mystics; Art Club;
Senior Public School Music Club;
Portia Literary Society; Normal
Choir.

MAY BELLE WENG.....Daggett
General.
F. I. Club; Upper Peninsula
Club; College Eastern Star Club.

HAROLD I. WESTCOTT.....Addison
Mathematics.
Kappa Phi Alpha; Football '20,
'21; Baseball '20.

JARDA M. WHITMAN.....Springport
Kindergarten.
Kindergarten Club.

MURIEL M. WILKINSON.....Saginaw
Rural Education.
Y. W. C. A.; Rural Education
Club; Saginaw County Club;
Normal Choir.

LEE WILKS.....Yale
Mathematics and Spanish.
Phi Delta Pi; St. Clair County
Club; Men's Union; Euclidean
Society; Webster Debating Club.





ETHEL WILLIAMS.....Middleton
General.
 Y. W. C. A.

ELIZABETH S. WILLIAMS.....Detroit
General.
 Delta Phi.

ESTHER E. WILSON.....Cement City
Commercial.
 Commercial Teachers' Club; Minerva Literary Society; Lenawee County Club.

EVA B. WILSON.....Cleveland, Ohio
Primary.
 Y. W. C. A.; Normal Service League.

MARLAN WILSON.....Otsego
Primary.
 Catholic Students' Club.

MABEL WING.....Ypsilanti
Primary.
 Treble Clef.

ADA M. WITT.....Ida
General.
 Minerva Literary Society; Wodeso; Y. W. C. A.

ALICE LUCILE WOLCOTT..Mt. Pleasant
Kindergarten.
 Kindergarten Club.

DOROTHY A. WOOD.....Oil City, Pa.
Public School Music.
 Pi Kappa Sigma; Senior Public School Music Club.

ELTA A. WOOD.....Flint
General.
 Genesee County Club; Y. W. C. A.

MARIE WOODRUFF...Kendallville, Ind.
Physical Education.
Physical Ed. Club.

CAROL VALENTINE.....Lansing
Primary.
Delta Sigma Epsilon; Ingham
County Club.

PAUL VAN SICKLE....Maple Rapids
Science and Mathematics.
Alpha Tau Delta; Lincoln De-
bating Club; Chemistry Club;
Student Council.

MABLE VAN VLEET.....St. Johns
English and History.
Y. W. C. A.; Ionia County Club;
Foreign Lands Club.

MILDRED VAN WEGEN.....Ypsilanti
Kindergarten.
Kappa Psi, Kindergarten Club.

ESTHER YOUNG.....Van Wert, Ohio
Primary.
Zeta Tau Alpha; Ohio Club; Y.
W. C. A.

MARGARET A. YOUNG.....Ypsilanti
Kindergarten.
Pi Kappa Sigma; Portia Liter-
ary Society; Kindergarten Club;
Stoics.

REUBEN L. YOUNG.....Tecumseh
Commercial.
Chi Delta.

LOUISE M. WAGNER.....Port Huron
Primary.
St. Clair County Club; Natural
Science Club.

A. D. WALKER.....Cass City
Physical Education.
Phi Delta Pi; Physical Ed Club;
Football '20; Track '20, '21;
Basketball '21.





BARBARA M. WALKER...Bothwell, Ont.
Physical Education.

Kappa Gamma Phi; Physical Ed Club; Camp Fire Girls; President Sophomore Class; Honor Teacher.

VENUS WALKER.....Wayne
Physical Education.

Zeta Tau Alpha; Physical Ed Club; Stoic.

MILDRED J. WALLACE.....Carleton
Commercial.

Commercial Teachers' Club; Monroe County Club.

VERA J. WALLINGTON.....Ypsilanti
Commercial.

Treble Clef; Commercial Teachers' Club; Normal Choir.

AGNES I. WEBER.....Chelsea
Physical Education.

Physical Ed Club; Catholic Students Club; Camp Fire Girls.

MARGARET WEEKS.....Allen
Mathematics

Euclidean Society; College Eastern Star Club; Normal Choir.

MARJORIE WEEKS.....Allen
Commercial.

College Eastern Star Club; Normal Choir.

MARGUERITE YAGER.....Onaway
General.

ELLA YOUNG.....Milan
General.

Lenawee County Club; Le Cercle Francais.

NAOMI ZEPP.....Charlevoix
Fine Arts.

Theta Lambda Sigma; Y. W. C. A.; Normal Art Club.



Sophomore

'21





SOPHOMORES



1921

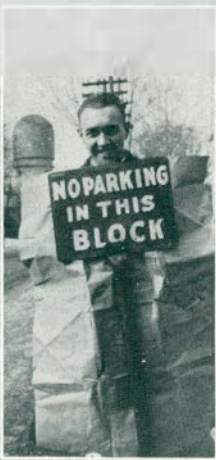



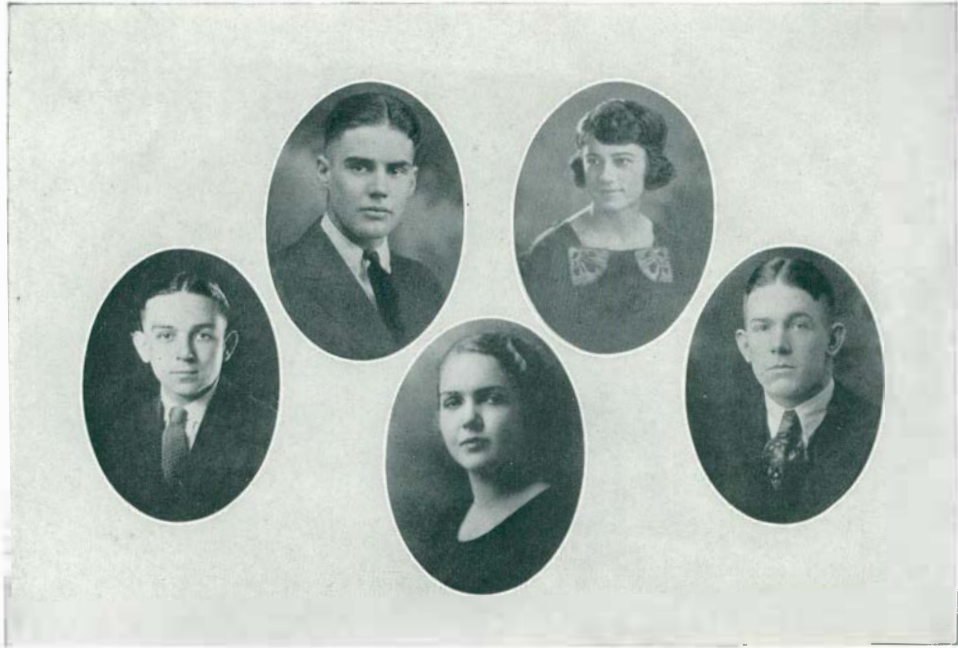

Freshmen Class Officers

WILLIAM ARBAUGH	<i>President</i>
BERNICE FARLEY	<i>Vice-President</i>
CLARIBEL BOWEN	<i>Secretary</i>
ALTON MILLER	<i>Treasurer</i>
JOHN FERENZ	<i>Sergeant-at-Arms</i>



Freshmen
1921





F
R
E
S
H
M
E
N



1921



Athletics



M · S · N · C

Copyright



PROFESSOR WILBUR F. BOWER

Head of the Department of Physical Education.

Professor Wilbur P. Bower, in general charge of our college athletics, is one of the most widely known men in his line of work in the United States. Bowen is a big man and every young fellow who comes here ought to meet him. Look him in the eye, squeeze his hand if you can, and don't bolt his classes too often. You can't get away with it anyway.

—The Normal College News.



JOHN H. McCULLOCH

Associate Professor of Physical Education.

"Doc" has just completed his second year at the Normal College, but those two years have made him a big man in the eyes of the men of the college. He's a man's man. His middle name is "pep." He "hits the line hard" and his men must do the same.



COACH ELTON RYNEARSON

Perhaps "Rynie" will never appear again in the pages of the *AURORA*. He goes next year to the Medical College at the University of Michigan. It will be long, however, before he is forgotten on the campus. It would be an old story to say that to him are due, to an immeasurable degree, the successes of this and past seasons. His smile will be missed when the score is rolling up next year. We would keep him if we could, but he has bigger things to do; and, to these bigger things, we reluctantly release him.

WEARERS OF THE "N"

MEN

Austin, F. H., Basketball, '20, '21.
Cooney, H., Football, '17, '19.
Crane, C. D., Football, '17, '18, '19; Basketball, '19, '20; Baseball, '18, '19, '20.
Carpenter, R. H., Track, '17.
Crampton, J., Football, '19, '20.
Croll, H. T., Football, '17.
Carlson, O., Football, '19, '20.
Drake, D., Football, '19, '20.
Eisemann, W., Soccer, '19.
Foy, W., Football, '19, '20.
Hansor, W., Football, '19, '20.
Holmes, D., Football, '20.
Hanham, H., Football, '20.
Hole, J. W., Football, '16; Basketball, '17; Baseball, '17.
Hellenberg, B. H., Baseball, '20.
Johnson, W. L., Soccer, '19.
Janousek, D., Football, '20.
Kapnick, G. C., Soccer, '19.
Lee, F. H., Soccer, '17, '19.
Miller, A., Football, '19, '20.
McKnight, H., Football, '19, '20.
Quinn, E., Football, '19, '20.
Osbourn, H., Soccer, '19.
Roth, A. J., Track, '20.
Schaadt, T., Soccer, '19.
Shawley, G., Track, '14, '15.
Shadford, E., Football, '16; Basketball, '17; Baseball, '20.
Tomlinson, G., Football, '19.
Webb, R. O., Football, '17, '19.
Webb, E. C., Track, '19, '20.
Williams, B., Football, '19; Basketball, '20, '21, Capt.; Baseball, '20, Capt.
Westcott, H., Football, '19, '20; Baseball, '20.
Walker, A. D., Football, '20; Track, '18, '20.
Wheeler, D., Baseball, '19.

WOMEN

N's

Dodge, Sara Jane
Hirsh, Lottie
Reisig, Alma
Shaver, Helen
Sherman, Phoebe
Stewart, Vera
Thompson, Irene
Walker, Barbara
Woodruff, Marie

N's and Sweaters

Berry, Myrtle
Chambers, Mable
Cooley, Leota
Davis, Blanche
Ewing, Doris
Harris, Gussie
McDougall, Hilda
Thomasma, Katherine
Walker, Venus
Wegman, Alyne

Tennis

Chatfield, Ethyl, '20.

Taylor, Mildred, '20.

THE FOOTBALL SQUAD



FIRST ROW: Quinn, Prof. McCulloch, Coach Rynearson, McKnight, Williams, Holmes, Erickson, Miller.

SECOND ROW: Ensing, Walker, Foy, Cooney, Austin, Croll, Ferenz.

THIRD ROW: Schneider, Janousek, Crampton, Hansor, Westcott, Anderson, Hanham, Drake.

SCHEDULE

Name	Score			
M. S. N. C.	27	Assumption	13	There
M. S. N. C.	75	Bowling Green Normal	0	Here
M. S. N. C.	7	Mount Pleasant	6	Here
M. S. N. C.	12	Alma College	0	There
M. S. N. C.	20	Grand Rapids Junior College	0	Here
M. S. N. C.	21	Detroit Junior College	7	Here
M. S. N. C.	0	Albion	28	There
M. S. N. C.	0	Hillsdale	28	Here



CAPTAIN WILLIAM HANSOR

FOOTBALL

The game of football at the Michigan State Normal College is one of the most popular sports. Even though small in numbers we have been able to compete with some of the strongest teams on the gridiron. This season's schedule has produced more enthusiasm toward the game than ever before in the history of the college. It is needless to say that the mass meetings held before each game were very effective. When our heroes went to meet their foe at Albion the students boarded the cars and backed them to the last minute, in spite of the fact that it was snowing hard during the entire game. The season closed when Hillsdale came here November 20 and defeated us with a score of 28-0. This was the biggest day of the season, known as "Gala Day," when all of our campus organizations displayed their college spirit in the parade around the town with their floats.

Anderson	Left End	Crampton
Crane	Left Tackle	Miller
Hanham	Left Guard	Austin
Foy	Center	Drake
Cooney	Right Guard	Erickson
Janousek	Right Tackle	Schneider
Walker	Right End	Ensing
Hansor	Quarter Back	Westcott
Holmes	Left Half	
Quinn	Right Half	
Williams	Full Back	McKnight

FOOT BALL

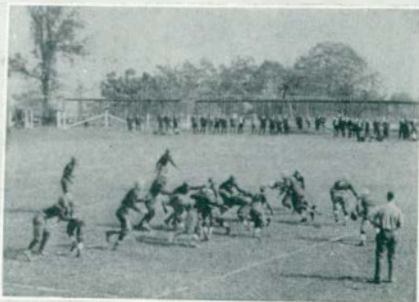

1920



CHEER-LEADER—MERLAND A. KOPKA

LOCOMOTIVE

Rah! Rah! Rah! Rah!
M. S. N. C.
Rah! Rah! Rah! Rah!
M. S. N. C.
Rah! Rah! Rah! Rah!
M. S. N. C.
Rah!

M. S. N. C. FIELD SONG

Words by Jos. L. Fisk.

Music by Geo. P. Becker.

When our gallant Normal warriors
March to meet the foe,
Confident of victory we'll cheer them
As they go.
Green and white is flying, see our colors gay,
For we are going to win the day.

Chorus:—

Go, you Normals, we're for you
Just as long as skies are blue,
Go on to victory, dear M. N. C.
Rah, Rah, Rah!
Show them we are always there.
With a team that always dare,
To fight with all their might for dear old M. N. C.

Normal yells help conquer. Normal spirit wins the day.
Root for dear old Ypsi and we'll have things all our way;
When the whistle's sounded and the game is o'er,
We'll have the big end of the score.

BASKETBALL TEAM

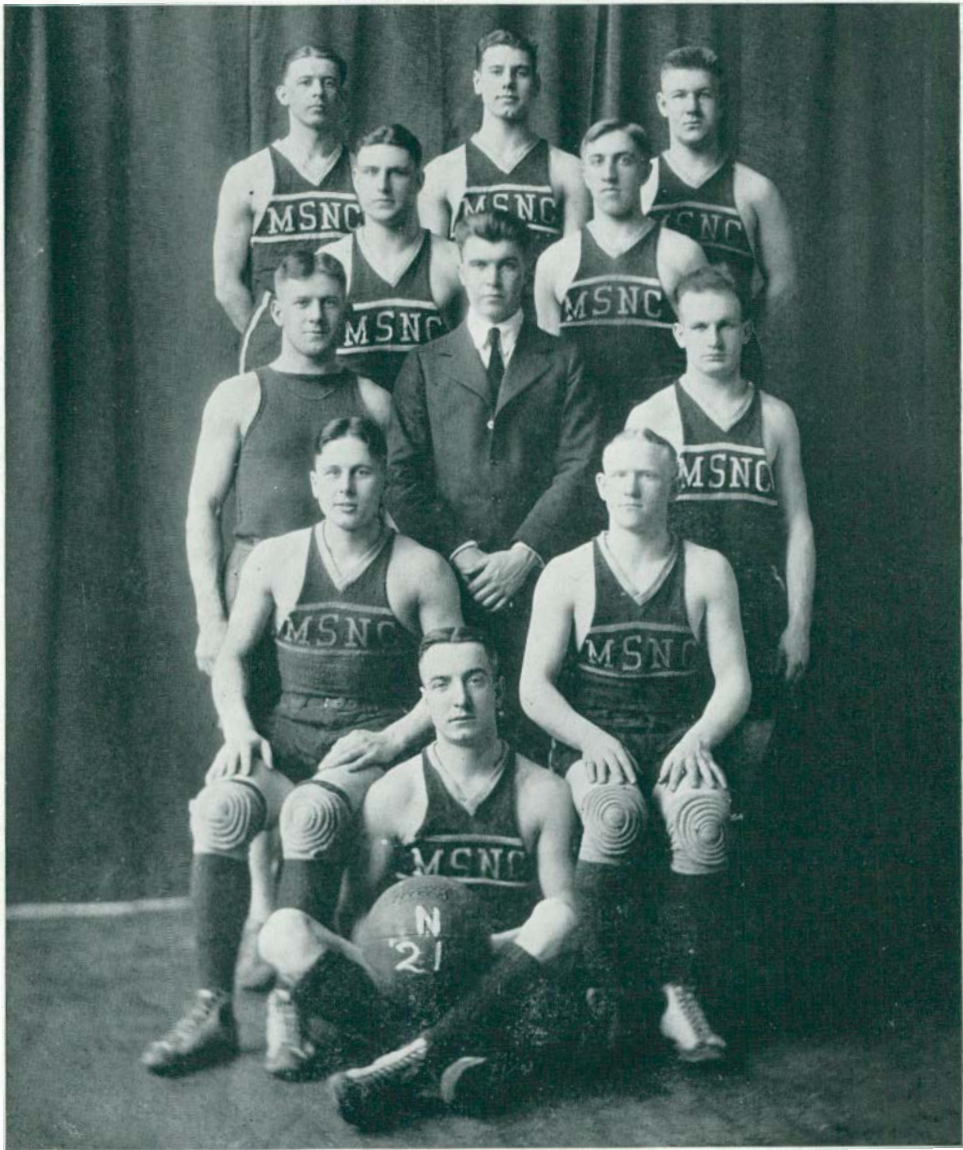

Hole, Burrell, Austin
Walker, Osborne
Crane, Coach Rynearson, Deakin
Wilkshire, Mackin
Williams, Capt.

BASKETBALL

SCHEDULE

Score	Score
M. S. N. C. 42	Alumni 34
M. S. N. C. 23	Detroit Y. 32
M. S. N. C. 21	Detroit Junior College . 16
M. S. N. C. 22	Hillsdale 14
M. S. N. C. 18	Kalamazoo College 15
M. S. N. C. 20	Mount Pleasant 31
M. S. N. C. 14	Alma 16
M. S. N. C. 20	Albion 13
M. S. N. C. 37	Adrian 20
M. S. N. C. 29	Detroit Y. 27
M. S. N. C. 18	Detroit Junior College . 17
M. S. N. C. 26	Mount Pleasant 33
M. S. N. C. 30	Assumption 20
M. S. N. C. 43	Hillsdale 25
M. S. N. C. 28	Adrian 19
M. S. N. C. 45	Albion 4
M. S. N. C. 18	Alma 12
POINTS SCORED	
M. S. N. C. 454	Opponents 340



CAPTAIN BOYD WILLIAMS

Williams	Right forward	Hole
Wilkshire	Left forward	Crane
Osborne	Center	Burrell
Deakin	Right guard	Walker
Austin	Left guard	Mackin

Basketball is one of the most important sports of the Michigan State Normal College. We do our part in the other branches of athletics, but basketball is our banner game. With only three of our last year's men back coach Rynearson put out a winning team. Captain Williams was back in his old form and was always there playing the game. Austin was not known as an expert basket shooter, his main job was acting as a standing guard and keeping his opponent from becoming one. Osborn was a second year man and he grew to a very important place on the team. Not many of his opponents got the jump on him when the ball was put in play. Deakin will be remembered as the fastest man that M. S. N. C. has owned as a player of basketball for sometime. Wilkshire, entering school in time for the season, made a very fast man and was a great help to the team in running up its scores on the opponents. Walker showed his ability as a basketball player as well as a track athlete. Hole entered in the last of the seasons games and was right there when the ball came his way. Burrell and Mackin were both new men and made good on the floor this year. Crane is an all-around athlete. He takes part in all forms of athletics and shows the fight of the game every minute.



Wilkshire



Austin



Hole

BASKET BALL



Walker



"Rynie"



Osborne



Burrell



Deakin



Mackin



Williams



Crane

SECOND BASKETBALL TEAM



Quinn
Ensing, Hole, Till
Foy, McGrath
Hanham

BASEBALL



Coach Rynearson, O'Hara, Hellenberg, Westcott, Williams, Capt.; Shadford, Fox,
Erickson
Hole, Carlson, Quinn, Gough, Sickles.

SCHEDULE

Name	Score	Opponents	Score
M. S. N. C.	1	U. of M.	12
M. S. N. C.	6	Albion	11
M. S. N. C.	6	Adrian	2
M. S. N. C.	11	Kalamazoo College	12
M. S. N. C.	7	Assumption	6
M. S. N. C.	6	Adrian	4
M. S. N. C.	9	Kalamazoo College	8
M. S. N. C.	3	Mount Pleasant	11
M. S. N. C.	24	Alma	4
M. S. N. C.	8	Assumption	9
M. S. N. C.	7	Ferris Institute	6
M. S. N. C.		Mount Pleasant	
M. S. N. C.		Albion	

"Ypsi's" last games of the season will be at Albion June 3, 4, in the M. I. A. A. where she will compete for honors.



CAPTAIN BOYD WILLIAMS

Catchers—Erickson and Williams.
Pitchers—O'Hara, Shadford and Gough.
First Base—Hellenberg.
Second Base—Westcott
Third Base—Carlson.
Short-Stop—Hole.
Right Field—Sickles.
Left Field—Fox.
Center Field—Quinn.

Baseball has been one of the major sports at the Michigan State Normal College for sometime. Last year's schedule was a hard one but the team did their best in winning as many games as possible in the season. This year the prospects of a winning team were much better. Shadford is back from last year and showed decided improvement in pitching. Coach Rynearson has worked with the team every night of practice this year and this was evident when the team slipped a few extra scores in on Kalamazoo College and defeated them with a score of 9-8. With the coming of O'Hara as a pitcher the team was strengthened and "Pat" has hurled some fast balls at his opponents. Quinn, "Bob", is the old faithful center fielder who is sure to have the high hit flies fall into his glove. When a fly goes his way you will hear his opponents give a sigh for they know that it has gone into a well. Williams, "Bill," is as faithful on the diamond as he is on the basketball court; his ability as a captain is shown in his cool-headedness in times of emergency on the field. Hellenberg is occupying his old place on first base and is right on the job every minute during the game, spearing the balls as they come to him from the various parts of the field. Hole and Carlson are both old men at this game, and they both occupy important positions in the infield. Fox is out of his old position as short-stop and is now acting as the man that chases the balls in the left field. O'Hara is a new man at the Normal College but is a very important one when it comes to the baseball game. Westcott is one of the main men of the team and shows his ability in every game. Sickles is another new man this year and often helps "Ben" on first.

'21



Hellenberg



Williams



Carlson

BASE



BALL



Westcott



Fox



Gough

HEAVY GYMNASIUM TEAM

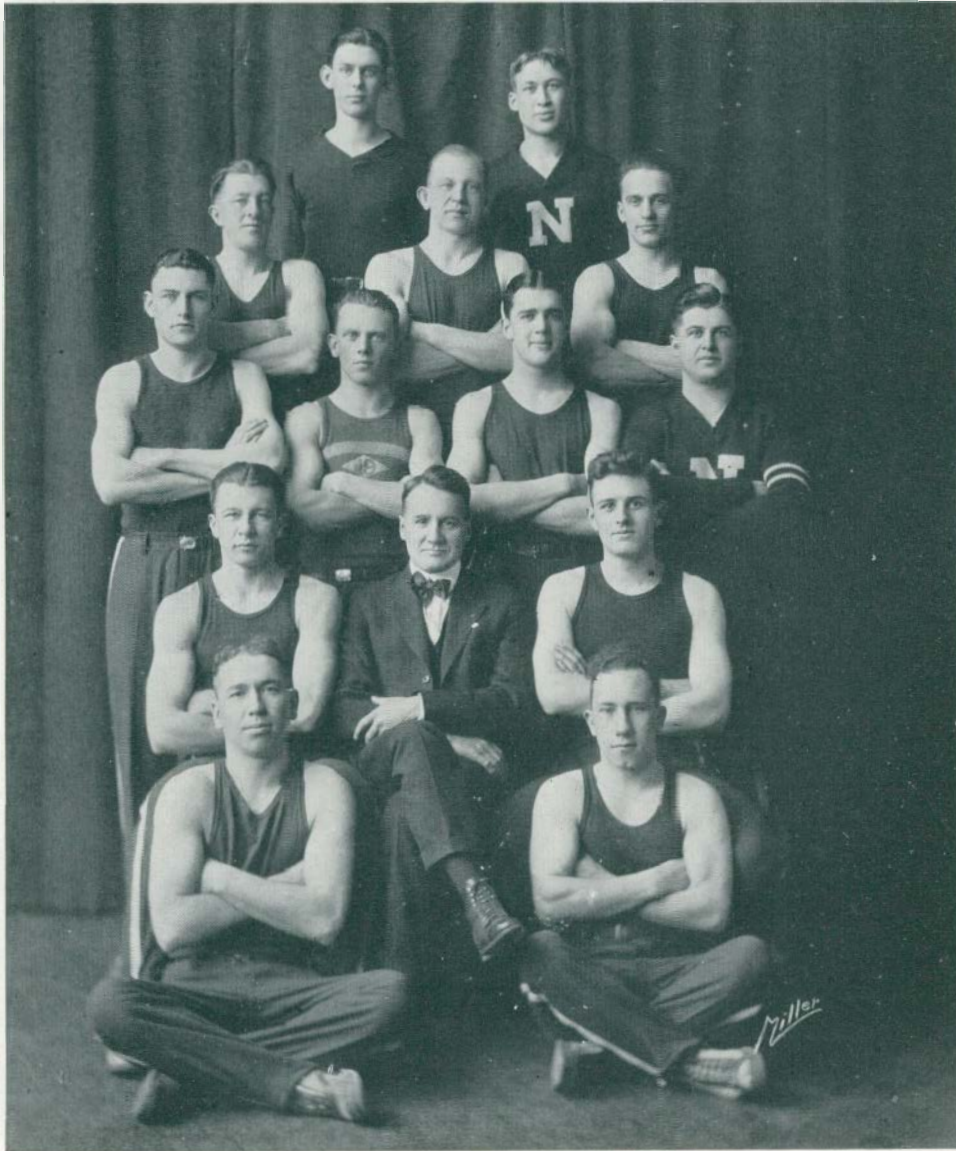

Westcott, Jefferson
Till, Erickson, Roth
Walker, Erasing, Hanham, Gorham
Shadford, McCulloch, Instructor, Johnson
Driggett, Eisenmann

TRACK TEAM



Townsend, Jefferson, Stocum
Winston, Arbaugh, Coach McCulloch, Beck, McGrath
McKnight, Coatta, Carpenter, Walker, Capt.; Johnson, Roth
Shawley, Mascot, Younglove

Arbaugh, W.—Running high jump; 120 yards high hurdles.
 Beck, H. F.—Shot-put; discus; javelin.
 Conat, J.—Half mile; one mile; two mile.
 Carpenter, R. H.—Running broad jump; 220 and 440 yard dashes; one mile relay.
 Coatta, L.—Pole 220 vault; yard low hurdles; 100 and 220 yard dashes.
 Hanham, H.—Pole vault.
 Jefferson, H.—Half mile; mile run.
 Johnson, W. L.—440 yard dash; one mile relay.
 McGrath, S.—120 high hurdles.
 McKnight, E.—440 yard dash; half mile run; one mile relay.
 Quinn, E.—Running broad jump; 100 yard dash.
 Roth, A. J.—440 yard dash; one mile relay.
 Stocum, F.—100 and 220 yard dashes.
 Shawley, G.—One mile; two mile.
 Townsend.—220 and 440 yard dashes.
 Tomlinson, G.—Discus; javelin; shot-put.
 Winston—220 low hurdles; running high jump.
 Walker, A. D.—Running high jump; pole vault; javelin; discus; shot-put; running broad jump.



CAPTAIN ARTHUR WALKER

SCHEDULE

April 30—Kalamazoo College—there.	May 20—Detroit Junior College—there.
May 6—Detroit Junior College—here.	May 28—Intercollegiate at M. A. C.
May 14—Albion College—there.	June 3—M. I. A. A. at Albion.

TRACK

Track and field sports have grown to be a very prominent part of the athletics at the Michigan State Normal College. With a number of the last year's men back the season was as successful as could be expected. Captain Walker is one of the best track athletes that has been with "Ypsi" for the past few years. Carpenter, Shawley, and Townsend are old men on the track and have displayed their ability very well this year. Coatta, Conat, Johnson and Roth are last year's men and have shown great improvements over last season's work. Coach McCulloch has been faithful with the men this year to the last minute. Even when the team was defeated at Kalamazoo "Doc's" smile did not wear off. The new men of the team, namely: Arbaugh, Beck, Jefferson, McKnight, McGrath, Stocum, Hanham and Winston have been on the job every minute fighting for their places. "Ypsi" always does her part at the inter-collegiates. M. A. C. is one of the big meets of the season, where the athletes from the various colleges compete for the honors of the year. The meet at Albion in the M. I. A. A. is restricted to the members of the association. This is undoubtedly the biggest day for athletics as baseball and tennis are at hand as well as track and field sports.

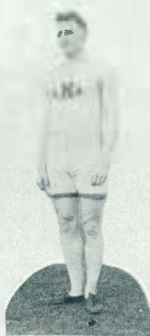

Johnson



Walker



Carpenter

TRACK '21



"Five Points"



"Doc"



'Off'



Smith



Beck



GIRLS' INDOOR MEET
SOPHOMORE MANAGERS

LOTTIE HIRSH
Jump
DORIS EWING
General
ALMA REISIG
Dash

KATHERINE THOMASMA
Basketball
HAZEL EDWARDS
Volley Ball
GERTRUDE FREED
Swedish
MARIE WOODRUFF
Ropes

ETHYL CHARFIELD
Newcomb
HELEN WHITMORE
Folk Dancing
VENUS WALKER
Figure Marching



FRESHMAN MANAGERS

MILDRED PATTERSON
Jump
KATHERINE MAHIER
Figure Marching
EFFIE HILLYARD
Swedish
MILDRED SALTSGIVER
Folk Dancing

BERNICE WORNER
Basketball
MILDRED MALHAGEN
Figure Marching
PEARL WOLVERTON
General

HELEN WOLVERTON
Newcomb
BERNICE FARLEY
Ropes
MARJORIE HEATH
Dash
CLARIBEL BOWEN
Volley Ball

GIRLS' INDOOR MEET

The Eighteenth Annual Girls' Indoor Meet took place as usual in the Men's Gymnasium, March 12, 1921. The Sophomores won after a hard struggle, the score being 43-34.

This year for the first time, a preliminary meet was held at which the second teams in volley and basketball contested for the honors. The Freshmen won both games and also won an additional 5 points for having the largest number of girls who could jump three feet six inches. The Sophomores won 5 points for having the largest attendance at practices, thus making the score 11-5 in favor of the Freshmen before the meet proper began.

The Freshmen kept in the lead during the first part of the meet, but the Sophomores gradually forged ahead until they were four points in the lead in the next to the last event. The Freshmen still had a chance to win by one point, but they were unable to outplay their opponents in basketball; so the meet went to the Sophomores.

The outstanding events and those which showed a good deal of hard work were the Freshman figure marching and the Sophomore swedish. Kick ball, which was introduced last year, is evidently here to stay for it furnishes both fun and excitement. The Manager's Relay also provided a great deal of fun and is always a feature of the meet. The basketball game, the deciding event, proved intensely exciting as the two teams were well-matched and both were determined to win.

EVENT	WON BY	POINTS
Preliminary	Freshmen	11
Attendance	Sophomores	5
Newcomb	Freshmen	5
Volley Ball	Sophomores	5
Folk Dancing	Sophomores	5
Dash	Freshmen 1-2 places	8
	Sophomore 3 place	1
Jump	Sophomores 1 place	5
	Freshmen 2-3 places	4
Swedish	Sophomores	5
Managers' Relay	Sophomores	2
Ropes	Sophomores 1-2 places	8
	Freshmen 3 place	1
Kick Ball	Sophomores	2
Figure Marching	Freshmen	5
Basketball	Sophomores	5

HIGH SPOTS

An Illustrated Resumé of the Year.



To Bob Speer.

President of Men's Union; Master of Pepology;
Graduate Student in College Spirit ~ ~
Doctor of Laws of Human Nature; and ~
Prince of Good Fellows.

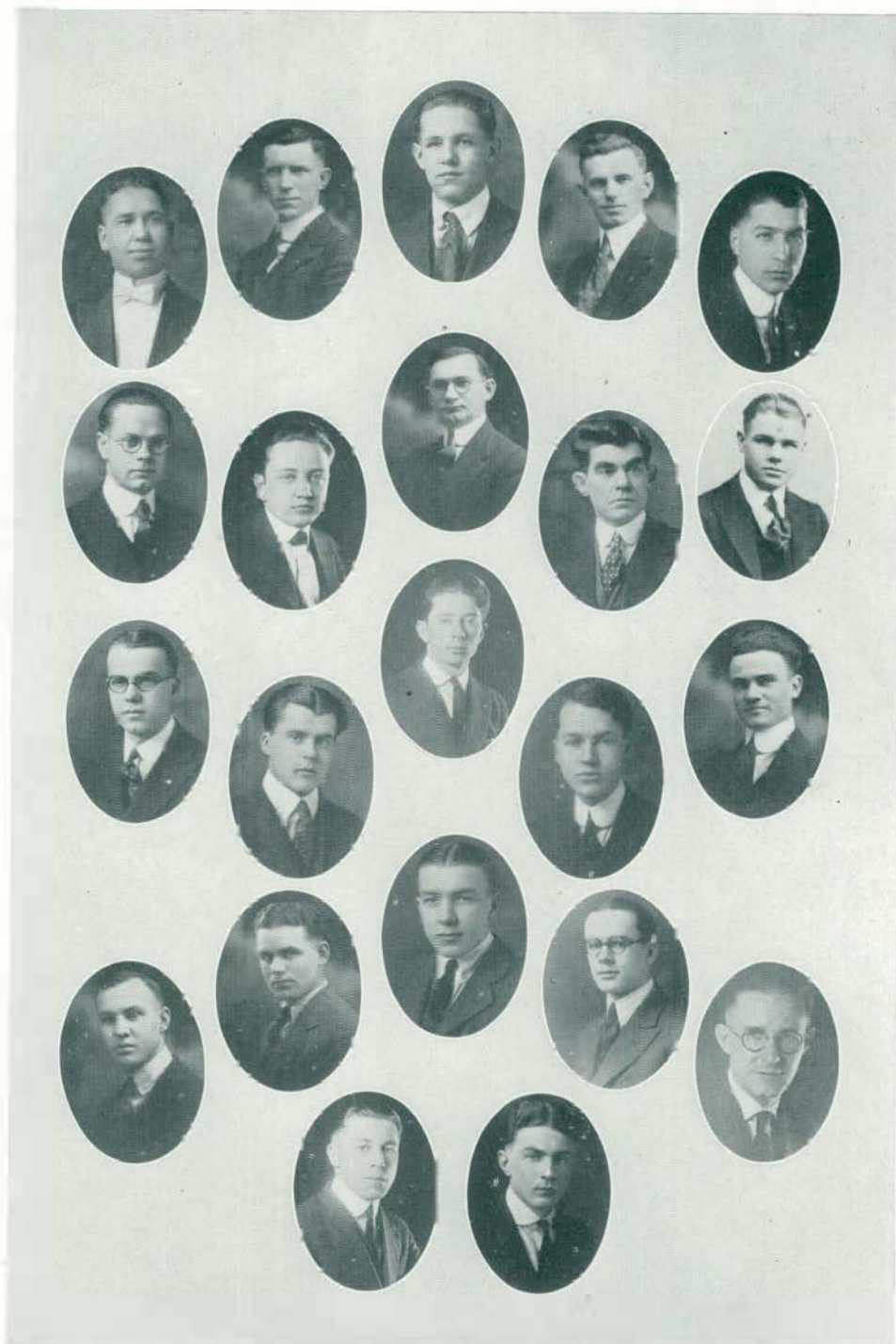

THE COLLEGE BAND

High Spots

AN ILLUSTRATED RESUME OF THE YEAR

Published by the Aurora Board, Michigan State Normal College. Raye Roberts Platt, Editor.
Ypsilanti, Michigan, June 1, 1921.

Editorial

"High Spots" is a summary of the leading events of the year and an attempt to collect the best that has been written during the year concerning those events. For the articles contained in this section the editors wish to acknowledge their indebtedness to the "Normal College News", from whose pages they have been largely selected.

"Bob"

There are three things necessary to the greatness of a college—funds, faculty and college spirit. The greatest of these is college spirit—that indefinable something that comes to every college man and woman if there be red blood in his body and loyalty in his heart. The true college man or woman holds his Alma Mater next dearest to his mother; and his devotion to her is the devotion of a child to the influences that have made for the best and highest in his life.

Loyalty is, perhaps, in human instincts, second to none. In every breast there lurks the smouldering embers ready to burst into a white heat at the touch of a master-hand. But the master-hand is not always at hand to coax the spark into flame. When it is absent, colleges become a humdrum of lifeless classes and bloodless traditions.

Like every other college, the Michigan State Normal College has experienced the ebb and flow of college spirit. Like everything else in the world it has felt the stagnating hand of the War. Its emergence from that stagnation was naturally slow and painful. The cry went out for a man who could lead.

In answer to that call, as if by miracle, came 'Bob' Speer. Young, vital, red-blooded, sincere, self-sacrificing, clear-headed, loyal, unassuming, he stepped naturally into the lead. His enthusiasm has proved irresistible and his whole-hearted devotion has made every man in the college his loyal disciple.

HIGH SPOTS

At the very beginning of the year he was unanimously elected president of the Men's Union. In that capacity he has been indefatigable. Everything that has gone out this year with the Men's Union label on it owes its origin to his fertile brain and its success to his indomitable will and his ceaseless energy. Gates that did not open before the charm of his manner fell shattered before the force of his arguments.

"Bob" Speer—student, loyalist, enthusiast—students and faculty love him as the exponent of all that is brightest and best in college life. Long may he live; and may his kind multiply and flourish. (Introductory Address Given by Raye R. Platt at Men's Union Banquet.)

Stellar Events of 1920--1921

Friday, October 1.....	S. C. A. All-College Party, Gymnasium.
Monday, October 11.....	First Mass Meeting, Pease Auditorium.
Monday, October 18.....	Armistice Day, Pease Auditorium.
Wednesday, October 27.....	Men's Union Get-To-Gether, Starkweather.
Wednesday, November 10.....	Pre-Gala Day Dance, Gymnasium.
Thursday, November 11.....	Albion Day, Albion, Michigan.
Saturday, November 13.....	Men's Union Vaudeville, Pease Auditorium.
Saturday, November 20.....	Gala Day.
Wednesday, November 24.....	Historical Pageant, Pease Auditorium.
Thursday, December 23.....	Faculty Christmas Party, Gymnasium.
Thursday, Friday, Saturday, January 20, 21 and 22.....	Mid-Year Conference, Pease Auditorium.
Wednesday, February 23.....	Service Flag Demobilized, Pease Auditorium.
Thursday, February 24.....	Women's Debate, Pease Auditorium and Bowling Green.
Friday, February 25.....	Ypsilanti Players, Pease Auditorium.
Thursday, Friday, March 10 and 11.....	College Circus, Gymnasium.
Friday, March 4.....	Michigan State Oratorical Contest, Albion.
Friday, March 18.....	Joke Edition. Normal College News.
Thursday, Friday, Saturday, March 17, 18 and 19.....	Class B Basket Ball Tournament, Gymnasium.
Thursday, Friday, Saturday, March 24, 25 and 26.....	Class A Basket Ball Tournament, Gymnasium.
Thursday, March 17.....	Men's Union Banquet. Gymnasium.
Friday, April 15.....	Freshmen's Debate, Pease Auditorium and Kalamazoo.
Tuesday, April 19.....	"She Stoops to Conquer," Pease Auditorium.
Wednesday, April 27.....	Chinese Operetta, Pease Auditorium.
Thursday, Friday, May 5, 6.....	Kolleg Komedie, Pease Auditorium.
Friday, May 13.....	Detroit Junior College Debate, Pease Aud. and Detroit.
Friday, May 20.....	Men's Union Edition Normal College News.
Tuesday, May 27.....	May-Day-On-The-Green.
Thursday, June 2.....	Senior Swing-Out.
Sunday, June 19.....	Baccalaureate, Pease Auditorium.
Monday, June 20.....	Senior and Sophomore Class Days and Ivy Day.
Tuesday, June 21.....	Alumni Reunion.
Wednesday, June 22.....	Graduation Day, Pease Auditorium.

ALBION DAY

Pep, unquenched and unquenchable, was the keynote of the Ypsilanti delegation to the Albion-M. S. N. C. game at Albion November 11. More than four hundred students and at least one hundred Ypsilanti citizens crowded to overflowing the five D. U. R. cars provided by the Men's Union and in addition, filled a long line of automobiles that was necessary to carry those whom the cars could not accommodate. From the moment that the delegation formed a column of fours at the Albion station, and led by a band of

twenty-six pieces with Hellenberg twirling the baton at its head, marched up to the business section of the town, until the last student, defeated but undismayed, boarded the last car for the return trip, Ypsilanti was most vociferously on the map.

A day that begins all sunshine and autumn tang and ends with a blizzard of such whirling, blinding snow that at times the players are almost hidden from the bleachers is enough to quench the most exuberant spirit; but not a man or woman in the Ypsilanti dele-

HIGH SPOTS

gation ever for a moment permitted the inclemency of the weather or the score in Albion's favor to dampen his enthusiasm. Every minute of the game was a fight for the men who carried the White and

Green on the field and the crowd on the bleachers fought faithfully with the team assured that nothing short of the utmost in enthusiasm was worthy of those eleven men.



The day is one that will be remembered as long as lives a man or woman who was there; and the effect of those hours of college spirit will go far towards

putting the Michigan State Normal College in its proper place not only in the hearts of the students but in the minds of the people of the state as well.

THE HISTORICAL PAGEANT

BY

JOHANNA ALPERMANN.

In colorful loveliness and impressive dignity there has nothing been staged by the Normal College equal in merit to the Historical Pageant given in Pease Auditorium the day before Thanksgiving.

The theme of this pageant, "Westward the course of Progress takes its way," found its initial and effective portrayal before the eyes of the assembling spectators in the beautiful back ground of the stage. On this a large painting was admirably executed by the Art department under the direction of Miss Goodison, three gallant Spanish galleons were seen riding the white-crested waves, their golden prows and wide spread sails reflecting the rosy hue of the sunset glow, toward which their brave captain was ever holding their course.

As the lights gleamed upon the opening scene of the pageant, the proud figure of the Columbus stood silent near his pictured fleet, while a white clad maiden read the gripping, dramatic lines of Joaquin Miller's

"Columbus".

He gained a world.

He gave that world its greatest lesson.

On—sail on!"

When the maid had vanished, forward Columbus strode, proudly emplanting the banner of his king and queen upon the newly found shore. He was joined by a French and an English explorer, who with drawn swords, also erected their standards "in that New World until then held undisputed by the children of the Forest".

For a proud moment the three figures stood motionless, then, as they slowly stepped into the background, "the children of the forest" came creeping up through the trees, a mighty chief, a band of haughty braves followed by their patient squaws. Louder grew the wierd insistent tom-tom note, wild grew the dance, and fierce, until at length exhausted, the braves fell to the

HIGH SPOTS

ground. After a time they rose, silently one by one, and stole back into the forest.

The second episode opened with a scene in the great cabin of the Mayflower. Grouped about the long table, their solemn countenances pale in the dim light of flickering candles, and the ship's lantern, were the venerable elder Brewster, Governor Carver, John Alden, and all the rest, even the martial figure of Miles Standish, his bright uniform a vivid contrast to the sombre hued garments of the others. Earnest were their discussions of the compact that was to be the law unto them when they set foot upon this shore towards which they had sailed so many weary days, their course set westward, ever westward.

But men and cabin disappeared. The hall of the meeting house in Boston and another solemn assembly took their place. Again with serious mien did the men discuss problems of much mighty weight and moment. With a convincing earnestness did they dispose of all the business of the day, from the question of geese rampant on the Commons to the "Quaker Menace".

The forest next! An expectant hush in the great auditorium and then the mellow notes of a melodeon sounding from the gallery upon the ear. Children's voices hundreds of them, took up the melody, "Lord God, we worship Thee," and as their chorus swelled into beautiful harmony the Pilgrims entered on their way to church. This tableau representing Boughton's well known picture with its accompanying chorale was exquisite. Few of those who saw it will soon forget the sweetly serious angel-face of the little girl, who

a bit forgetful, perhaps, of the solemn Sabbath procession, is looking back over her shoulder, gazing open-eyed upon the beautiful snow-wreathed world about her.

The picture faded.

The song died away.

It was "Merry England" next—a banquet hall, a banquet board, a genial host and merry guests all arrayed in the gorgeous finery of the day. Handsome are the cavaliers, and ravishing the maidens. Red is the wine that in the goblets flows and cheerily do the glasses clink together after each merry toast. Governor Culpepper and his Lady are the hosts without peer, and their guests can step the stately measure of the imperial minuet with a courtly grace that is a delight to see.

When the lights flashed upon the third episode the eye was greeted by a sight that will long remain a lovely memory. Towering high, The Goddess of Liberty, a beautiful dignified figure, held royal sway. Near her at either side stood the magnificent figure of the school in academic robe, and the Church, the Hosea figure of the Sargent Frieze. These central figures were presently joined by the Pioneer, the Farmer, the Miner, the Lumberman, the Soldiers of '76, '61 and '14, the nurses and children of all lands. The grouping of the figures and the balancing and arrangement of colors was wonderful—especially when the lovely procession of Fruit and Grain Maidens came forward to blend their exquisite colors into the gorgeous ensemble.

GALA DAY

Saturday, November 20, marked the close of the football season for the Michigan State Normal College. The College celebrated the occasion by making the day a gala day; a day filled by a series of events that was a fitting conclusion to a program that the Men's Union had been staging during the past two months as an accompaniment to the football season. From a simple endeavor to arouse enthusiasm enough in the student body to insure support for the team from the bleachers to achievements like the trip to Albion and gala day is a far step and speaks encouragingly for what can be accomplished when there is the will to do.

As scheduled the program began with a mass-

meeting on Normal Field at the last practice Friday



afternoon. The bad weather limited the attendance but the band and the yell-master and the few who braved the elements to show their loyalty left nothing to be desired in the way of enthusiasm.

Saturday saw the city blossoming forth in a galaxy of colors. Student houses vied with each other in decorating and the Board of Commerce saw to it that the Green and White was everywhere in evidence downtown. The parade was a huge success. Thirty six organization floats with guards of honor composed of a very large majority of the students followed a band of thirty pieces along a line of march that included all of the business section of the city.

Normal Field surely never saw a like crowd before and it overflowed the bleachers and left only the grid-iron empty.

At the bon fire, Prof. Bowen, Dr. Ford and Mr. C. V. Brown, vice-president of the Board of Commerce were speakers.

The closing feature was a big three gymnasium two orchestra dancing party for students and alumni and which was well attended and thoroughly enjoyed.

THE DEMOBILIZATION OF THE COLLEGE SERVICE FLAG

Pease Auditorium has been the scene of many an impressive ceremony but nothing that will ever go out from its rostrum will be remembered longer than the ritual with which the Normal College demobilized its service flag at the general assembly Wednesday, February 23. Fortunate indeed do they feel who saw the ceremony and no one who sat in the audience or who participated in the slightest degree can fail to cherish it as one of his finest memories.

The program began at ten o'clock with a military march to whose cadence there filed upon the stage the service men of the college in uniform, the service women, Miss Harriet MacKenzie, Miss Elizabeth Carey, Miss Elinor Strafer and Miss Agnes Dodge, in the uniform of their organization, Chaplain Levering, rector of St. Luke's Episcopal Church, Dr. Hoyt, Dean Priddy, President McKenny and Mr. Leary of the Conservatory.

Dr. Hoyt opened the program with an address on the "Spirit of '76 and the Spirit of '17," in which he outlined the philosophical background of the development of American national spirit. Mr. Leary then sang "Lad in Khaki". Dean Priddy followed with an address to the "Silver Stars," in which she paid glowing tribute to the men who came back. Mr. Leary's second

solo, "They Are Not Dead," struck admirably the keynote of the solemn ritual that followed. The tribute to the sons of the college who gave their lives in the war opened with an address by President McKenny to the "Gold Stars," a powerful eulogy on the dead who will live forever in the hearts of the American people. Three buglers in army, naval and marine uniforms, respectively, in command of a sergeant of the Signal Corps, blew "attention" and three color guards, similarly uniformed, marched back to the service flag and lowered and folded it, while a solo cornetist in the balcony played "The Star Spangled Banner." The flag, so folded that only the gold stars were visible, was carried to the front of the stage and laid on a flag-draped dias. Then, with the buglers and color guard standing at attention, representatives from 36 college organizations filed past the dias and laid tributes of palms and laurels upon the service flag while, in the balcony, the Normal choir, directed by Prof. Alexander, sang Ivanof's "Bless the Lord, O My Soul." Chaplain Levering then stepped to the dias and read the names of the 11 men of the Normal College who died in the war, recited a prayer and pronounced the benediction. The ritual closed with "taps" by the sergeant.

THE FACULTY CHRISTMAS PARTY

(From the Normal College News.)

This is for you who were not there, you who did not join in the fun and the frolic of the Xmas party given on the Thursday evening before the close of the last term. Those of us who were there need no reminder of the happy time we all had. What fun it was to assemble in the auditorium before the beginning of

the evening festivities, where one caught tantalizing glimpses here and there of gay costumes and saucy masks! Then came the bugle call, hushing our merriment awhile and we all went out of doors to listen to the Christmas carols which floated down in lovely harmony from the upper windows of the auditorium

HIGH SPOTS

and later rang out under the shining Christmas tree on the campus. After that the snow maidens danced before the auditorium, a sight as lovely as one could wish for anywhere.

What followed after is for most of us a riotous blending of bright lights, vivid colors, merry shrieks, gay laughter and happy confusion. It began as soon as we came into the gymnasium which was so very festively decorated with the Christmas colors and emblems. There was a huge fireplace which could have accommodated all the Normal stockings and furnished a comfortable exit for any sizable Santa. There was also a stage in one corner of the room whose quaint setting made us wonder what was to happen thereon.

After a little while THEY appeared. They our faculty! They were a scream and we did the screaming as they marched around, a long procession of strange folk, beautifully or grotesquely disguised. That handsome sheik in the flowing robe was our President? Indeed. That portly policeman, the head

of the Department of Mathematics? Yes. That fetching Mother Goose our Miss Walton? Impossible, but true! You don't mean to tell me that all those farmer folk and cabbages and flowers and butterflies and things are from the Natural Science Department? So they are. The bear? Mr. McCulloch, of course. Mary Pickford, don't you know her? That's Miss Matteson.

But we can't begin to name them all.

Nor can we tell you all about the program which included a laughter-provoking reading by a fierce bandit—Prof. Harvey, some pretty dances by the Physical Ed. Girls and a clever Japanese comedy, the Melon Thief staged for us through the courtesy of the Ypsilanti players.

There was pop corn and candy, of course. There always is. And at the end of things a little while for dancing where lad and lass, knight and lady, sheik and princess, tripped it lightly on their own or the other fellow's toes.

THE COLLEGE CIRCUS



The Physical Education Department, long famous for its May-Day-On-The-Green, has added another achievement to its list that bids fair to become a tradition at the college. For elaborate costuming and clever stunts the College Circus, presented at the gymnasium, Thursday and Friday evenings, March 10 and 11, has perhaps never been equalled at the college. From the moment that Bob Speer as ring-master led the participants in a grand promenade around the gymnasium until the final swirl of the last ballet skirt the audience was wild with applause. LaSalle and Ewing, as tight-rope artists, were a scream. Hellenberg and Dodge were as clever and graceful in the

bareback riding act as if their steed had been a \$1000 Hackney instead of the much abused gym "horse". The Pompeian Flower Dance was a harmony of delicate colors and graceful figures. The Zouave Drill was a marvel of skill and precision. Boxing matches, pantomime ball games, chariot races and sea-serpents filled a program that for two nights delighted audiences that filled bleachers and floor to the limit of capacity, and netted for the Men's Union, to which the Club donated the entire proceeds, nearly \$500.00.

To Mr. McCulloch and Miss Wolfe the College Circus is due. To have established a new tradition in the college is perhaps its own reward.

THE MEN'S UNION BANQUET

The First Annual Men's Union Banquet was the biggest get-together of the year. With funds donated by the Physical Ed Club from the proceeds of the College Circus, the Men's Union, students and faculty, were hosts at a banquet in the men's gymnasium, March 17, at which the high school boys here for the Class M Basket Ball Tournament were the guests.

Four hundred seventy-five men ate an elaborate din-

ner catered by the officers of the Union and served by the Campfire Girls. The eating was interspersed with yells led by Merland Kopka and songs led by Ben Hellenberg. Raye Platt acted as chairman and Bob Speer presided as toastmaster. President McKenny, Dr. Hoyt, Dr. Ford, Prof. Bowen, Secretary Eckley of the Ypsilanti Board of Commerce and Merland Kopka responded to toasts.

LITTLE ALMOND EYES

'Little Almond Eyes,' the Chinese operetta produced Wednesday evening at Pease Auditorium, is history today—a brilliant chapter in the chronicles of a year of unusual achievements in college activities—but those who were privileged to see and hear the production will carry long a vivid memory of its splendid settings, the delicious humor of its lines and its charming melodies.

The producers promised a novelty and that promise was fulfilled beyond all imagining. The entire action took place in the garden of the palace of the Emperor of Cathay—a gorgeous setting of red and black and golden, of which the Emperor's throne, magnificent with its draperies of scarlet and gold, was the crowning feature. Against this background sat a chorus of 50 singers, in two rows on either side of the stage, the back row so elevated that the chorus itself made a second background for the principals—a background of exquisite Chinese costumes, their colors so delicate and so harmoniously arranged that the picture was as pleasing and as unobstrusive as a bit of old mosaic. Distinctly new to Ypsilanti and not by any means traditional to musical performances anywhere was the conception of a stationary chorus. The effect was altogether delightful and all the awkwardness of entry and exit that often spoil the best of choruses was eliminated.

More than one, as he viewed the brilliant setting, must have waited impatiently for the principals, wondering how they could make a showing against so much of splendor. But wonderful though the costumes of the chorus were, the principals upon their entrance were like a cluster of gleaming jewels against a neu-

tral-tinted garment. The prospective brides, Misses Genevieve Neville, Evelyn Weinmann, Dorothy Taylor, Minota Lancaster and Pauline Weiss, were sufficiently lovely and beautifully enough arrayed to charm the heart of any emperor. Miss Dorothy Wood, in the title role, was as dainty and petite as any little maid of old Cathay could ever be. The men were perhaps even more stunningly attired than the women. Ben Hellenberg, as the emperor, wore a wonderful imported costume of scarlet and gold and Mr. Walter Leary's costume of black and yellow was especially striking. Merland Kopka as a lieutenant of the guard was the typical soldier of Cathay in both costume and deportment.

Beautiful as were setting and costumes, yet it would have been a grievous error if the appeal to the eye had been the dominant one. But the Normal College is famous for its music and the Wednesday evening performance in no way fell short of that high standard. The melodies of Will MacFarlane, who wrote the music of the operetta, are always the sort that engrave themselves upon the memory and it will be long before any one in Wednesday's audience will forget the deliciously colorful things that the caste and chorus interpreted so happily. Prof. Alexander, in a magnificent imported Mandarin costume of priceless brocade, conducted the chorus. No one in Ypsilanti can now be stranger to the glorious music that Mr. Alexander seems to draw as if by magic from his famous choirs but to even an Ypsilanti audience the great conductor played a new role and those who have listened enthralled to the ecclesiastic music in which his choirs have won their renown experienced a

HIGH SPOTS



new pleasure at the airy, lilting harmonies that his baton drew from this latest of his choruses. Mr. Russell Gee's brilliant and sympathetic piano accompaniments were a distinct contribution.

Again, however, the chorus was but a background to the principals. Miss Wood, as "Little Almond Eyes," never sang better and her audience, to many of whom her lovely voice is now well known, were charmed as perhaps she never, with all her successes, had charmed them before. Miss Neville, who has a particularly colorful contralto, was in especially good voice and her listeners were only regretful that her two songs were not better vehicles for her talent. Mr. John Finch, who is also well known in the city as a soloist, had perhaps the best opportunity of any of the soloists in that his songs were peculiarly adapted to his fine tenor voice. Mr. Ben Hellenberg, as the Emperor Ming, handled his spoken lines to perfection and his deep baritone voice was revealed particularly well in his solos. Mr. Walter Leary, as the Master of Ceremonies, displayed splendid abilities, and his work

in his songs were a decided contribution to the high place he has made for himself during his brief stay in Ypsilanti, not only among music-lovers of Ypsilanti but throughout this section of the state. Mr. Leary came to Ypsilanti last fall direct from Herbert Wither- spoon's studios and not only has his mellow, flexible baritone and his finished handling of it endeared him to the hearts of those who know him, but his charm and graciousness of manner have so impressed all who have come in contact with him to such an extent that his early return to New York is anticipated with deep regret. To them every opportunity to hear his splendid voice is golden. To Mr. Leary's efforts is due to a very great degree the success of the operetta. His was the conception of the idea and his whole-hearted devotion to the work of production was very largely accountable for the response of the entire caste. He has proved himself not only a soloist of unusual merit but a director of a very high order. Those who have been nearest him in these days of preparation hope and predict for him a brilliant future.

MAY - DAY - ON - THE - GREEN



No May Queen could have asked a fairer day than that which greeted Miss Sarah Jane Dodge at the May-Day-On-The-Green, and no May Day could have wished a fairer queen. The Physical Education Department has made May Day a tradition at the Normal College; a tradition of wonderfully harmonized colorings and graceful dances that has done as much, perhaps, as any other one thing to make the college famous. May Days are not always fair and in the years that have past there have been May Days when belated April showers drenched the green and put an end to dancing and sent dancers and assembly scurrying for shelter. There has been even an occasional May Day when an out-of-season snowstorm has smothered, with its white blanket, the songs of birds, the hum of bees, the flitting of butterflies and the springing of flowers, without which May Day is not May Day at all.

But after a morning of whimsical, tantalizing threats, the afternoon was everything that men call fair in weather. The sun, unhindered by a single cloud, beamed on a green that was as fresh and lovely as spring storms always leave a green. Normal creek, flush with the recent rain, gurgled and chattered alluringly. The trees in all the glory of their first full leaf made the happiest of backgrounds to the deliciously colorful mazes of the dances that filled the program well to overflowing.

May Day has only one theme—the awakening of Spring. Each year, however, Mrs. Burton and her

clever corps of assistants clothe that theme in a new garb: each new conception, so they say who have seen many May Days, a bit happier than any that have gone before. And so it was with this program—new costumes, new dances, new music; and, to watch and listen, one of the biggest and most enthusiastic assemblies that ever filled the hills that make the green a natural amphitheater.

The program began with a grand parade led by the May Queen and her retinue. Part One was a prelude to the coming of Spring, opened by a dance of the Snow Maidens, their fleecy white dresses typifying the yielding of the snow to the warmth of sun and shower. Miss Wolfe, as the Herald of Spring, followed with a dance that brought back visions of a Pan piping in the hills and dryads tripping on freshly greening lawn. The Rain came next, a group dance costumed in clinging gray. Wind followed, a breeziest of solo dances and, having past, gave way to the Blue Sky and white drifting clouds that one remembers even when the showers are forgotten. The Rainbow of Promise figured too in the picture—seven girls gowned in all the multitudinous tints of a May rainbow. Last of all to complete the awakening, Miss Gertrude Freed, in the sunniest of costumes, danced the dance of the warm spring sun. Part One concluded with the crowning of the May Queen.

Part Two was a "Folk Frolic" in which groups garbed in the costumes of the countries which they suggested danced the dances by which the world knows

HIGH SPOTS

them quite as well as by their languages. Typifying the longing of these peoples for the flowers of spring. Part Two concluded with a group of charming flower dances.

Part Three of the program began with the awakening of the flowers at the touch of the May Queen's magic wand. The Crocus, dainty in her vari-colored robes, danced, appropriately first. Then the Robin Red Breasts, in the most original of dress fluttered in to hop and strut in truly Red Breast fashion. Spring Beauties and Violets followed in a dainty figure; and then the bluest of Blue-birds, to assure that Spring had really come. Cowslips, Fleur-de-Lis, Bees and Butterflies and even the brilliant Cardinal Birds each danced in turn and tripped to their places in the final picture—a lovely garden scene in which a group of girls in white wound and rewound the Maypoles while the Queen herself tripped a triumphant measure.

May Day is past once more, leaving behind a charming memory and adding one more achievement to the credit of the Physical Education Department.

PI KAPPA DELTA

Professor McKay, who has done so much for oratory and debating at the college has secured a local chapter of the national honorary forensic society, the Pi-Kappa Delta.

The first banquet and installation was held Friday, June 11. Prof. Breese of M. A. C. conducted the installation and initiation. Membership is limited to those who have made the college debating teams and to the college orators.

The following are charter members:

Prof. Frederic McKay, Eaton Bemis, Arnold Brown, Henry Elfin, Richard Ford, Harold Fox, Rachel Fox, Elden Geyer, Ruth Groh, Catherine Hutton, Arthur Klemmer, Merland Kopka, Paul Misner,

Alice Morton, Genevieve Neville, Erna Pasch, Donald Ross, Robert Speer, Ruth Whipple, Burton Wood.

KOLLEGE KOMEDY

At this year's Kollege Komedy twenty-seven organizations presented two programs, Thursday and Friday evenings, May 5 and 6, to audiences that are voted the largest ever assembled at this annual event. The management, Bob Speer and Agnes Dodge, turned over to the Student Christian Association, six hundred dollars and five cents as the proceeds of the production.

PROGRAMS

Thursday, May 5

Zeta Tau Alpha.....Preambulations
Delta Sigma Epsilon.....Songland
History Club.....The Melting Pot
Treble Clef.....Gypsy Camp
Home Economics Club.....The Evolution of a Cake
Theta Lambda Sigma...When a Feller Needs a Friend
Physical Ed Men.....Parellel Bars Act
Kappa Psi.....Neighbors
Sodalitas Latinae.....Pyramus and Thisbe
Physical Ed Women.....A Doll Shop

Friday, May 6

Portia Literary Society.....Jim's
Pi Kappa Sigma.....An Old Favorite Revamped
Campfire Girls.....Campfire Songs
Mu Delta.....Make Believe
Y. W. C. A.....Fashion Review
Harmonious Mystics.....Madame Zizi
Kappa Gamma Phi.....Musical Portraits
B. Y. P. U.....How Not To Do It
Arm of Honor.....Tumbling Act
Y. M. C. A.....Musical Discord

Pi Kappa Delta Honorary Forensic Fraternity



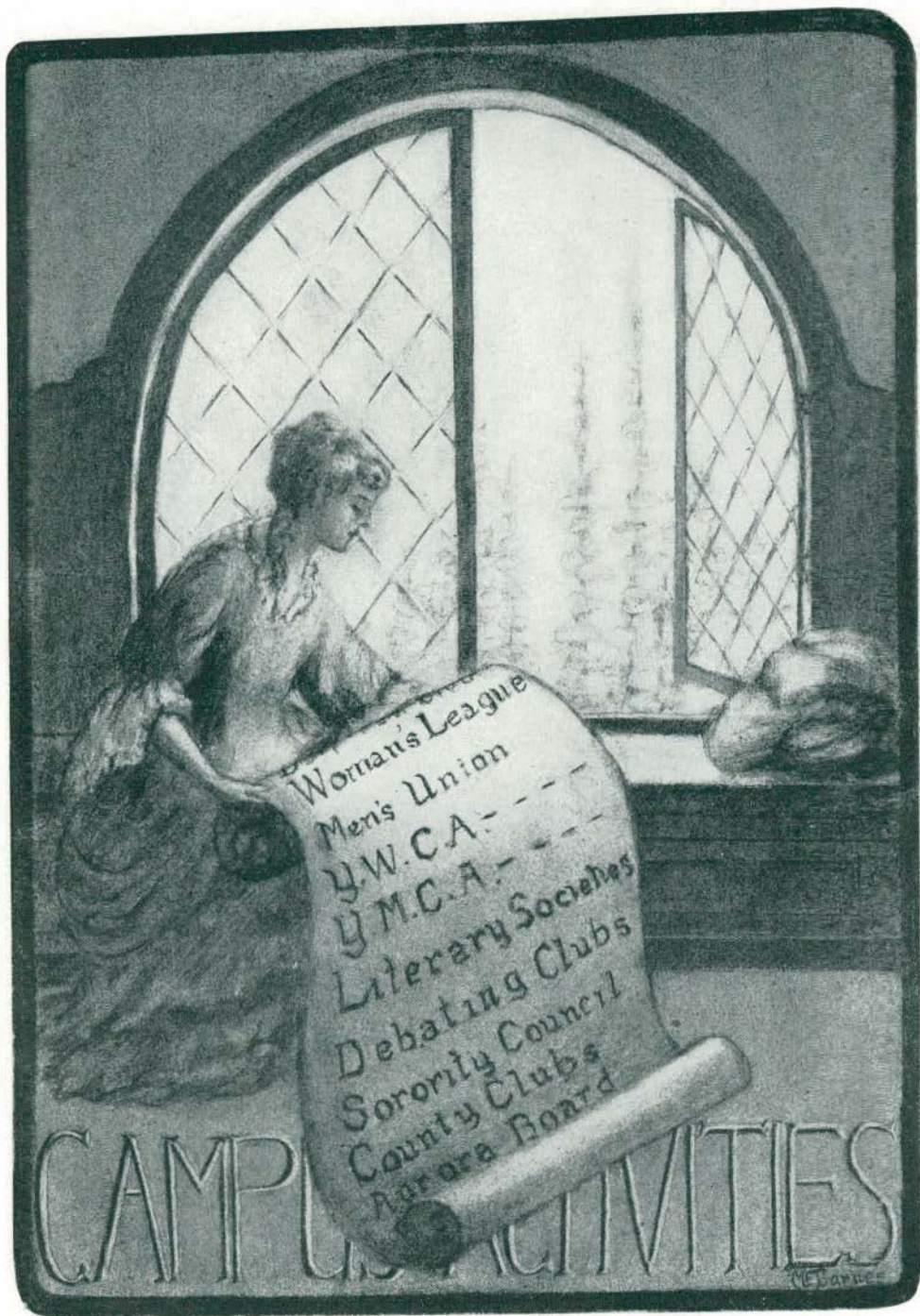

CAMPUS ACTIVITIES

E. J. Barry



RAYE R. PLATT
Editor
ROBERT K. S. PEER
Assistant Editor
MERLAND A. KOPKA
Business Manager
WALTER H. LATHERS
Asst. Business Manager

Michigan State Normal College

AURORA

1921

ALICE PEDERSON Arts
WILLIAM L. JOHNSON Athletics
LLOYD JONES Cartoons
CLARABEL ROWEN Faculty
RICHARD FORD Faculty
FR. ANKH. LEE Fraternities
FERN EMERY Freshman
HELEN FERRIS Jokes
JOHN T. REYNOLDS Junior
ALICE EASTON Literary
YVONNE GINGRAS Organizations
GREGORY E. MCKLOSKEY
Photographer
RALPH H. CARPENTER Senior
HUBERT SMITH Sophomore
JOYCE DURFEE Sororities

Ypsilanti, Michigan, June 1, 1921.

Dear Fellow Students:

Once again the official memory book is in your hands. It lacks, undoubtedly, many things that you would class as the best of memories. It contains much, too, perhaps, that you had not thought of remembering. But the task of selecting the 'high spots' from a year brimful of stellar events is by no means simple.

The year past has been most remarkable for its pep and spirit and achievement. The duty of compiling its history is an honor and the best presentation of it must fall short. No one is more cognizant of that honor than the Aurora Board and no one more grateful to those who, by effort and suggestion, have helped to fill these pages.

Sincerely,

THE AURORA BOARD.



THE MEN'S UNION

Robert K. S. Speer

President.

Merland A. Kopka

Vice-President.

Raye Roberts Platt

Secretary-Treasurer.

"The Men's Union takes the cup. For initiative, pep, push and accomplishments it has been the outstanding organization on the campus during the year. Never in the history of the college has this organization played so important a part. This has been due to outstanding leadership and striking loyalty. If any one has ever questioned the possibility of a Men's Union, that person's question has been answered in the year 1920-21. Every one now knows that the Men's Union should be and can be a tremendous factor in the activities of the campus. Next year the college will miss Bob and Raye and Merland and others of the class of 1921. May the mantles of this bunch of intelligent and loyal boosters fall on the shoulders of worthy successors."

President Charles McKenny.

Men's Union Has Eventful Year

Probably No Other Organization Has Contributed More to the Year's Activity

The Men's Union has been, unquestionably, the most active organization on the campus this year. Directly or indirectly, it has played an important part in practically every event of the college year, and the events that stand out in the minds of the year's student body and that will be remembered longest are those that were sponsored directly by the Union. During the very first week of the fall term a meeting was held at which the candidates for offices were nominated and at which a general plan of action was formulated. Bob Speer was elected president by a unanimous vote at this meeting and the unexpected success of the plans there presented bear witness to the fact that the faith of the men of the campus was not misplaced when they chose him to lead them.

MASS MEETINGS

In general the purpose of this year's Union has been to restore and revivify and keep alive that factor without which no college can be a success—college spirit. To this purpose the Men's Union has been directly or indirectly connected with practically every important event of the college year. Under Bob Speer's skillful management the Union staged pep-meetings before each football game that filled the bleachers to overflowing next day. The 'Go-to-Albion' Campaign and Gala Day were Men's Union achievements. The Union handled the advertising for the College Circus and with the funds derived therefrom staged the Men's Union Banquet to the Class B teams in the Basket Ball Tournament. The demobilization of the college service flag was entirely in the hands of the officers of the Union and the executive committee is now busy collecting funds to construct a Memorial Park in honor of the sons of the college who fell in the World War.

WOMEN'S LEAGUE



OFFICERS

President ELLEN HOPKINS
Vice-President PHYLLIS CLIFFORD
Secretary-Treasurer HELEN LATHERS

HOUSE PRESIDENTS

Marian Nofzinger	Irma Newton
Marie Palmer	Irene Smith
Louise Wagner	Laura Vickers
Catherine Shea	Edwyna Blackmer
Elizabeth Roberts	Marie Ingall
Muriel Wilkinson	Violet Matson
Greta Quick	Carrie Watson
Ella Benson	Ruth Davey
Bertha Brooks	Helen Roe
Wilma Thomas	Dorothy Leavitt
Gertrude Forester	Ruth Hamilton
Edna Haft	Ruth Sherman

Mary Louise Christopher

DISTRICT PRESIDENTS

Julia Cochran	Mrs. Mary Morley
Mrs. Lorraine Murphy	Mary Maginn
Marilda Rogers	Ruth Felter
Grace Cooper	Kathryn Barton

FACULTY ADVISERS

Dean Bessie Leach Priddy	Miss Elinor Strafer
Miss Estabrook Rankin	Miss Mabel Bacon
Miss Johanna Alpermann	Miss Christobel Sawyer
Miss Lida Clark	Miss Mary Faulkner
Miss Jessie Phelps	Miss Mary McDermott
Miss Jennie Morrison	Miss Ethel McCrickett
Miss Bertha Buell	Miss Mary A. Goddard

Miss Blanche Towne



NORMAL NEWS STAFF

ARNOLD W. BROWN	<i>Managing Editor</i>	
Rex Murdock	Raye Platt	Lorraine Adams
Donald Ross	Richard Ford	Katherine Stapleton
BURTON D. WOOD	<i>Business Manager</i>	
JOHN ROBERT CHILDS	<i>Assistant</i>	



THE STUDENT COUNCIL

HAROLD FOX (Senior).....*President*
INEZ SELESKY (Senior).....*Vice-President*
HELEN FERRIS (Y. W. C. A.).....*Secretary*
EUNICE NIBLICK (Senior).....*Treasurer*

SENIOR CLASS REPRESENTATIVES

Ralph Carpenter Raye R. Platt Beatrice Carr

JUNIOR CLASS REPRESENTATIVES

Frank H. Lee Maradia Clark John Reynolds

SOPHOMORE CLASS REPRESENTATIVES

Barbara Walker Gladys Hill Paul Van Sickle
May Graham Robert Benford John Childs

FRESHMEN CLASS REPRESENTATIVES

William Arbaugh Rose Clifford Floyd Slocum

MEN'S UNION

Robert K. S. Speer

Y. W. C. A.

Nola Mochler

Y. M. C. A.

Adolph Rolph

Merland Kopka



Y. W. C. A.



YOUNG WOMEN'S CHRISTIAN ASSOCIATION

OFFICERS

HELEN FERRIS *President*
 MARIAN BRANCH *Vice-President*
 MARIE INGALL *Secretary*
 JEAN OLIVER *Treasurer*
 HAZEL CHALLIS *Undergraduate Representative*
 GERTRUDE READING *General Secretary*

CABINET

Martha Best
 Gertrude Poucher
 Wilma Thomas
 Mary Lang

Rose Fearron
 Gertrude Bennett
 Alice Pederson
 Delta Plowfield

Ruth Schultz

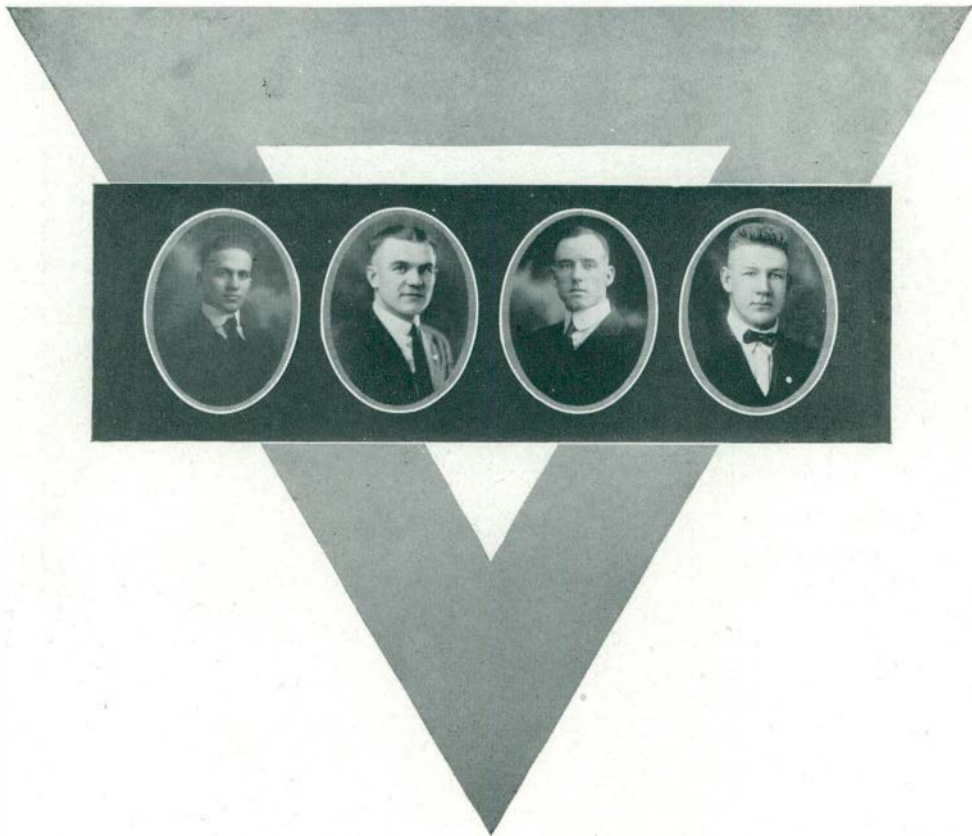

Y. M. C. A OFFICERS

Y. M. C. A.

ADOLPH ROTH*President*
MERLAND KOPKA*Vice-President*
AVERY WOOD*Secretary*
FRANKLIN AUSTIN*Treasurer*

COMMITTEES

Social

Wm. Foy, chairman.
H. Hanham
R. Hungerford

Dentel
R. Winston
H. Wescott

Musical

Leslie Coatta, chairman.

Devotional

Geo. Chawley, chairman.

The money received from the Kollege Komedý, has been wisely spent, in part, in equipping the rooms in the basement of the administration building. The plan is that these rooms shall become the study and recreational centers for M. S. N. C. men. Two officers are to be sent to the annual Y. M. C. A. conference at Lake Geneva, June 17-27. With the start of the greatly needed equipment in our rooms the "Y" promises next year to take a leading part in the campus activities, as well as to do a world of service.



NORMAL ART CLUB

Established 1911

The purpose of the Art Club of the Michigan State Normal College is to promote scholarship, as it is organized on an honorary basis; to create a social spirit among the members; to act as an advisory body for the Junior specializing students; and to further an interest in all branches of Art study.

PATRONESSES

Miss Bertha Goodison

Miss Lida Clark

HONORARY MEMBERS

Miss Eleanor Strafer

Miss Mary Hatton
Miss Florence Cooper

Miss Lota Garner

OFFICERS

WILIMA A. THOMAS.....*President*

GRACE BRADDOCK*Secretary-Treasurer*

MEMBERS

Alice Pedersen

Marilda Rogers

Theila Granger

Hazel Challis

Eleanor Pearson

Emma Conrad

Pauline Weiss

Mary Case

Marian Spangler

Naomi Zepp



COMMERCIAL TEACHERS' CLUB

The Commercial Teachers' Club is a group of students of Cleary College and the Michigan State Normal College. The club has a constitution, elects officers quarterly, and holds semi-monthly meetings, which are partly social and partly business.

The members discuss subjects which bear directly and indirectly upon their future work and in general strive to promote social activities and to produce a deeper and better college spirit.

OFFICERS

First Term

CLARENCE MILLER*President*
 LEXIE LESTER*Vice-President*
 HELEN FLYNN*Secretary*
 ESTHER WILSON*Treasurer*

Second Term

DORIS VINCENT*President*
 DENNIS JANOUSEK*Vice-President*
 ETHEL STILES*Secretary*
 AGNES CAMPBELL*Treasurer*
 ISABELLE PHILIPS*Reporter*

MEMBERS

Bissel, Lottie
 Burton, Grace
 Buttolph, Gertrude
 Button, Frances
 Campbell, Agnes
 Cliffe, Joy
 Costella, Helen
 Cronenwett, William
 Dentel, Freeman
 Dudley, Clare
 Duval, Etta
 Evans, Eleanor
 Fay, Nettie
 Feldkamp, Hulda
 Field, Olive
 Flynn, Helen
 Frost, Estella
 Gaylord, Rhona
 Greene, Doris
 Gunnison, Verna
 Hart, Sybil
 Hertzberg, Myrtle
 Hodges, Genevieve
 Huston, Mabel
 Janausek, Dennis
 Jessop, Ellice
 Jones, Annabelle
 Jorgensen, Mae
 Kline, Alice
 Lester, Lexie
 Lindsay, Eva
 Lohrstorfer, Irene
 Matson, Violet
 Matthews, Mary
 Maxwell, Ella
 Miller, Clarence
 Monk, Esther
 Mosher, Mina
 MacDonald, Eudora

McCall, Helen
 McDonnell, Gladys
 Newbecker, Edwina
 Nichols, Nympha
 Oliver, C. W.
 Oliver, Helen
 Palmer, Marie
 Peters, Ethel
 Phelps, Helen
 Phillips, Isabella
 Porter, Irene
 Reid, Alice
 Robinson, Lucille
 Root, Harriet
 Schall, Hazel
 Schlappi, Georgina
 Schuler, Ada
 Shutt, Helen
 Smith, Verna
 Stang, Ella
 Stiles, Ethel
 Sturm, Luella
 Seeburger, Carolyn
 Thompson, Frances
 Upright, Bernice
 Veley, Della Mae
 Vincent, Doris
 Vincent, Grace
 Vrooman, Edgar
 Wallace, Mildred
 Wallington, Vera
 Weise, Albert
 Weeks, Marjorie
 Wheeler, Nellie
 Whittingham, Esther
 Wilson, Esther
 Wright, Keitha
 Younglove, Earl



EUCLIDEAN SOCIETY

GREGORY E. MCCLOSKEY*President*
MARIAN CURTIS*Vice-President*
GRETA QUICK*Secretary*
MILDRED GIBSON*Treasurer*

HONORARY MEMBERS

Professor E. A. Lyman
Professor R. A. Wells
Professor Jane Matteson
Professor Christobal Sawyer
Inez Selesky

ACTIVE MEMBERS

Aileen Albertson
John Ankebrant
Alma Ardner
Esther Ballard
Ethel Bamber
Elizabeth Beach
Martha Best
Ralph Carpenter
John Conat
Ethel Cross
U. Sidney Cooper
Marian Curtis
Richard Ford
Doris M. Fox
H. Britton Gibbs
Clara Giffels
Mildred Gibson
Dorothy Hall
Margaret Lobker
Mary A. Long
Lucile Miller
G. E. McCloskey
Lorna McKellar
Gladys Nason
Mary Perkins
Edith H. Peterson
Gertrude Poucher
Charlotte Price
Greta Quick
Theodore S. Schaadt
Frank Scott
M. Lowella Scriver
Marie Smith
Elmer Stitt
Agne Titsworth
Cornelius VanAndel
Almon Vedder
Margaret Weeks
Ruth Whipple



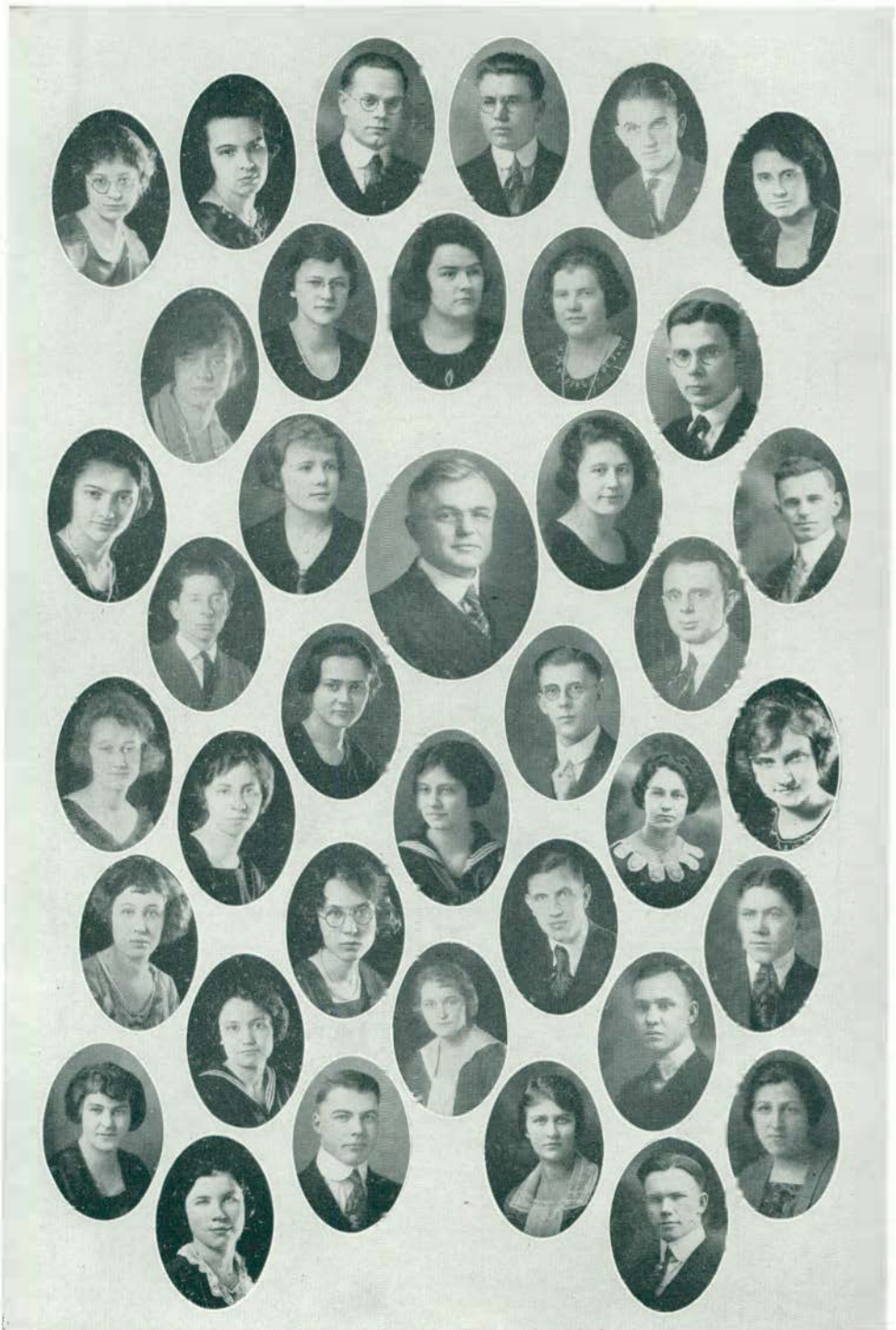

HISTORY CLUB

The History Club is managed and organized by the students majoring and minor-
ing in history. The purpose of the club is to arouse interest and to develop enthusiasm
in the work; also to bring the members, students, and faculty of the History Depart-
ment into closer relationship with each other. During the present year, the meetings
have been bi-monthly, the work being devoted to the study of Immigration.

PatronCARL E. PRAY

Colors: Red, White and Blue

OFFICERS

SARAH L. LAMB*President*

GERTRUDE M. DOOLING*Secretary-Treasurer*

MEMBERS

Frances Higgins

Dorothy Farr

Warren Jackson

Eleanor Carr

Marcia Rentfrow

Ida Krasnick

Hubert Smith

Inez Ligget

Lorna McKeller

Ford Myers

Helen Ferris

Nola Manchester

Joe Scott

Helga Beck

Gladys Nason

U. Sidney Cooper

Gladys Underwood

Marian Branch

Gail Rainniger

Mabel Washburn

Delos Hurrell

Ruth Porter

Clinton Lippert

Ruth Shultz

Bessie Conrad

Lorraine Struble Murphy

Albert C. Wiese

May E. Graham

Norma L. Drodtt

Charles Murdock

John Crampton

Howard Harris

Bruno Crossman

Edna Krempel

Florence Warner

Dorothea Wells

Alfred Walters

Ruth Taylor

James Moore

Neil Matherson

Rena Martin

Lelati McCarbery

Mabel Lourey

Ruby Duffy

Lydia Dauer

Beulah Deruberger

Carol Jackson

Howard Kirk

Richard Hungerford

Ruth Brown

Loren Eyler





KINDERGARTEN CLUB

MARGARET YOUNG*President*

FERN EMERY*Vice-President*

LUCILE KOPERSKI*Treasurer*

CATHERINE BOER*Secretary*

MEMBERS (FRESHMEN)

Baum, Lucile
Batis, Beulah
Boer, Catherine
Braidwood, Christine
Bullen, Cordelia
Burt, Dorothy
Busk, Alpha
Clarette, Gladys
Dawdy, Lena
Emery, Fern
Farley, Bernice
Fisher, Helen
Fisk, Marjorie
Fraser, Hilma
Garland, Margaret
Goodrich, Idamae
Hayword, Nora
Honiegh, Mrs. Ada J.
Hough, Agnes
Howard, Eva
Hurlbert, Dorothea
Hulett, Hildegard
Hulbert, Florence
Isbester, Bessie

Joes, Adelia
Johnson, Mabel
Kerr, Katherine
Knappertz, Esther
Lawwig, Marguerite
Meek, Mable
Mocker, Nola S.
Moore, June
Morton, Alice
McGee, Gean
Nissle, Mable W.
Parker, Florence
Patton, Beth
Prey, Nina
Roe, Helen
Rinn, Eloise
Schuberth, Mary
Simmons, Evelyn
Sisson, Isabel
Thayer, Edith
Warner, Josephine
Webster, Millicent
Wellwood, Hazel
Wheller, Dorothy

MEMBERS (SOPHOMORE)

Abbot, Helen
Ball, Gladys
Burr, Doris
Campbell, Anna Lou
Chaffee, Joyce
Chapman, Nila
Crumley, Marguerite
Cudney, Edith
Davison, Pauline
Foster, Ruth
Gustafson, Dorothy
Hallock, Dena
Hoegner, Helen
Holland, Frances
Irish, Carrie
Irwin, Gertrude
Koperski, Lucile
Lamberston, Lorena
Lown, Violet
Marx, Vera E.

Michaels, Velma A.
Newcomb, Gladys
Papke, Edna
Paton, Esther
Pettit, Alice
Quick, Gerta
Robb, Isabelle
Roberts, Elizabeth
Schafarik, Florence
Schroeder, Anna
Smith, Marion
Stegman, Louise
Taylor, Mildred
Van Wegen, Mildred
Weter, Grace
Whittaker, Betty
Whitman, Jarda
Wolcott, Alice
Woodward, Lucile
Yake, Rhea

Young, Margaret

LE CERCLE FRANCAIS

Qui se ressemble, s'assemble.

FACULTY MEMBERS

Dr. R. C. Ford

Miss Johanna Alpermann

Miss Florence Lyon

OFFICERS

JENNIE DARLING*President*

IRENE ROSS*Secretary and Treasurer*

MEMBERS

Jean Allen

Elgie Angle

John Ankebrant

Alma Ardner

Catherine Bloom

Claribel Bowen

Muriel Brusie

Audrey Carpenter

Mary Case

Alma Cattermole

Maradia Clark

Leota Cnnoly

Alma Crockett

Jennie Darling

Sarah Jane Dodge

Joyce Durfee

Ruth Fidler

Richard Ford

Martha Rose Fox

Harriet Gagnon

Yvonne Gingras

Mary Gleason

Renabel Hicks

Gladys Hill

Ola Hiller

Ora Hoffman

Ellen Hopkins

Elizabeth Hebblewhite

Sarah L. Lamb

Alice J. La Porte

Helen E. Lathers

Ilah Lewis

Ila Liverance

Mabel Mair

Onabelle Millard

Marian Miller

Helene Neumann

Burdene Otto

Edys Owen

Aldean Pear

Margaret Peet

Lillie Roberts

Irene Ross

Maxine Ruffier

George Shawley

Robert K. Speer

Marion Stewart

Bina Stinchcomb

Margaret Sumner

Ellen Wallace

Ruth Whipple

Avery C. Wood



PERRY DEAKIN, *President*
BERNICE WORNER, *Secretary*
PHOEBE SHERMAN, *Treasurer*

Physical Ed. Club

There is no need to announce the Physical Ed. Club. That it is one of the liveliest organizations on the campus is apparent and further assurance of its success are the officers just elected.

This past year has been a busy and happy one for the Club. Soon after school opened last fall there was a "get-together" hike up River Brink and the usual "regular style" breakfast in the open. There has always been so much enthusiasm shown for nature study by the "Physical Eds" that more hikes were arranged. Classes were declared off one morning and a trip to the old township-house mapped out and breakfast eaten down by the river. The tramp was led by Perry Deakin and after a most satisfying breakfast around the fire, a rare baseball game was started with President McKenny filling all the best positions. Election of officers was held and a cross-country route taken back to the city. The last hike was from Ann Arbor after eating supper there at the Busy Bee. The season is by no means over and there are more hikes and fun planned. Regular meetings twice a month have been held, good speakers secured and many things of interest discussed. Parties were planned and the biggest event of the year, the circus, concocted and run off in good order. The circus was a huge success thanks to "Doc" McCulloch, Miss Wolfe, all those who took part, Bob Speer, our many artists, and the whole school and the city of Ypsilanti.

Plans for the coming year are in the hands of a capable committee.

Venus Walker

Jeannette Kriekard

Irene Pfannenschmidt

Mildred Saltgiver

Gladys Bradfield

This committee has already had one meeting and many good suggestions have been offered. All who care to hike and make a regular practice of it will be organized into a hiking group which others will have the privilege of joining any time. This group will appoint guides and take hikes every week to places of interest about surrounding country. Another committee will be chosen to take charge of the social and moral welfare of the Physical Ed. Club. Details will be announced later. Plans for the circus are already under way and preparations will begin early in the fall for a bigger and better circus than ever.

Taking it all around the Physical Ed. Club is a good means for bringing members of the department together and by so doing is a big help in promoting the proper school spirit among the students.

SODALITAS LATINA



MAGISTRATUS

HELEN LATHERS *Praeses*
 RICHARD HUNGERFORD *Vice-Praeses*
 RUTH POTTER *Secretarius*
 BERTHA MILLER *Quaester*

PATRONI ET PATRONAE

Dr. B. L. D'Ooge
 Miss Christobel H. Sawyer

Mr. O. O. Norris
 Miss Clara J. Allison

SODALES

Jean Allan	Leah McElhenie
Marian Branch	Hazel Meyers
Allura Exelby	Bertha Miller
Richard Ford	Martha Mintz
Adelaide Gothiea	Olga Parker
Julia Greiner	Aldean Pear
Evelyn Harr	Ruth Potter
Renabel Hicks	Irene Ross
Richard Hungerford	Alice Sampson
Ruth Jeffery	Elizabeth Seebeck
Helen Lathers	Ruth Sherman
Clinton Lippert	Esther Siple
Ilah Liverance	Ethel Spooner
Beatrice MacQueen	Margaret Summer

RURAL EDUCATION CLUB



Patroness—Miss Ella M. Smith

OFFICERS

MURIEL WILKINSON *President*

ERMA HAFT *Vice-President*

MARY MAGINN *Secretary-Treasurer*

MEMBERS

Louise Welden
Pettrina Putney
Marian Collins

Bertha Ibe
Elsie Musolf
Zibbie Crawford



SENIOR PUBLIC SCHOOL MUSIC CLUB

Patronesses

Miss Clyde E. Foster

Mr. Neva Greene Erwin

FACULTY MEMBER

Miss Ellatheda Spofford

OFFICERS

BERNICE NELSON*President*

DOROTHY WOOD*Vice-President*

MYRA E. GRATTAN*Secretary-Treasurer*

MEMBERS

Grace Braddock

Eva M. Burns

Pearl Cashmore

Emma Conrad

Miriam Grant

Myra E. Grattan

Margery Mitchell

Bernice Nelson

Eleanor Pearson

Ethel Rogers

Wilma A. Thomas

Gladys Walser

Pauline Weiss

Dorothy Wood



THE ORATORICAL ASSOCIATION

The activities of the Oratorical Association are directed by the Oratorical Board. The officers for this year are: Merland A. Kopka, president; Delta Plowfield, vice-president; Rose Fearron, secretary; Eaton O. Bemis, treasurer; Arnold W. Brown, state delegate; Robert K. S. Speer, reporter. The following organization representatives are also members of the board: Ola B. Hiller, Willard Club; Muriel E. Brusie, Wodeso Club; Leo F. Callahan, Lincoln Club; Richard Ford, Webster Club; Rachael Fox and Richard Hungerford, Freshman Class; Rose Fearron and Hubert Smith, Sophomore Class; Flavian Watkins and George E. Shawley, Junior Class; Byron T. Oakes and Joseph H. Stevens, Senior Class; Professor McKay, Faculty Representative.

The activities of last year culminated with the public awarding of college honors to those who had participated in the intercollege speaking events for 1919-1920. On June 16th, 1920, at the final general assembly, the honor students were seated upon the platform with the participants in athletics for the year and, at the close of a most interesting program with Professor Bowen as chairman, the college gold medals were awarded to J. Norman Pohl, Arnold W. Brown, Ralph Gallagher, Robert K. S. Speer, Floyd W. Smith and Merland A. Kopka in debate, and Pearl C. Bigge and Charles E. Forsythe in oratory. Mention was made of the fact that the Switzer Cup was won permanently by the Webster Club, the eighth annual interpretative reading contest by Irene Van Horn, and the fifth annual freshman public speaking contest by J. Norman Pohl. The platform campus activities were thus brought to a fitting close.

Six debates were staged this year, the members of the teams being drawn from the two women's and the two men's debating clubs. The women held the first intercollege debate, a double contest, with the Bowling Green State Normal College. The question was: "Resolved, that the adjustment of differences in the industries supplying the country with food, fuel, clothing and transportation should be made a function of industrial courts set up by the federal government." The affirmative team composed of Misses Groh, Fox and Whipple and the negative team composed of Misses Morton, Neville and Larson both defeated their Ohio friends by two to one decisions. For the first time in Normal history, a freshman debate was put on, with Kalamazoo College. The question for debate was: "Resolved, that Congress should enact legislation providing for the compulsory arbitration of all labor disputes in the United States, constitutionality waived." Messrs. Misner and Klemmer and Miss Pasch defended the affirmative side and Misses Morton and Larson and Mr. Elfvin the negative. The affirmative won by a two to one decision while the negative lost by a three to nothing decision. The final debate was held with the Detroit Junior College, the affirmative team consisting of Messrs. Geyer, Wood and Ford and the negative team of Messrs. Kopka, Bemis and Speer. Detroit Junior College won the honors, being awarded a three to nothing decision in Detroit and a two to one decision in Ypsilanti. After all, winning half and losing half is the way debates ought to go anyway.

Undoubtedly the greatest platform interest centered in oratory this year. The new plan of requiring the students in the tryouts to talk upon a topic on two days' notice seems to be justified by its results. Catherine Hutton with her oration, "The Church and the New America" was awarded the honors in the local contest and in the state contest held at Albion College on March 4th, by her brilliance of thought, composition and delivery received first place from five of the six judges and was awarded the state gold medal in oratory. Donald M. Ross with his oration, "Anglo-Saxon Unity and World Peace" was successful only in a slightly less degree, for in the same contest, his fine background of thought, his oratorical presence and his clear-cut delivery won for him second place in a keenly contested arena. Our orators did superb work, and both were freshmen.

Indications point to strong freshman public speaking contest to be held in June. Owing to the absence of Assistant Professor Hintz, who is in Columbia University this year, the annual interpretative reading contest was not put on.

Another unique activity growing out of the intercollege contests will undoubtedly be realized before the close of the spring term. This is the organization of a chapter of Pi Kappa Delta, a national honorary platform fraternity. Twenty students now in college are eligible and plans are rapidly going forward looking toward the installation of the members early in June. Such recognition will add much to sustain the interest in platform activities during the coming year.

The variety and success of the Oratorical Association program indicate clearly that it occupies a large and assured place in the life of the campus.



AFFIRMATIVE DEBATING TEAM

Richard Ford

Eldon Geyer

Burton Wood

Harvey Klemmer, Alternate

M. S. N. C. vs. Detroit Junior College

Question—Resolved: That all further immigration of the Japanese into the United States should be prohibited.

NEGATIVE DEBATING TEAM

Merland A. Kopka

Eaton Bemis

Robert K. S. Speer

Alfred Schultz, Alternate





AFFIRMATIVE DEBATING TEAM

Ruth E. Groh

Rachel Fox

Ruth Whipple

Martha McGill, Alternate

WOMEN'S DEBATE

M. S. N. C. vs. Bowling Green Normal College

Question—Resolved: That the adjustment of differences in the industries supplying the country with food, clothing, fuel and transportation should be made a function of the industrial courts set up by the federal government.

NEGATIVE DEBATING TEAM

Alice Morton

Genevieve Neville

Florence Larson

Mable Brinker, Alternate





AFFIRMATIVE DEBATING TEAM

Harvey Klemmer

Erna Pasch

Paul Misner

FRESHMEN DEBATE

M. S. N. V. vs. Kalamazoo College

Question—Resolved: That Congress should enact legislation providing for the compulsory arbitration of all labor disputes in the United States.

NEGATIVE DEBATING TEAM

Alice Morton

Henry Elfvin

Florence Larson

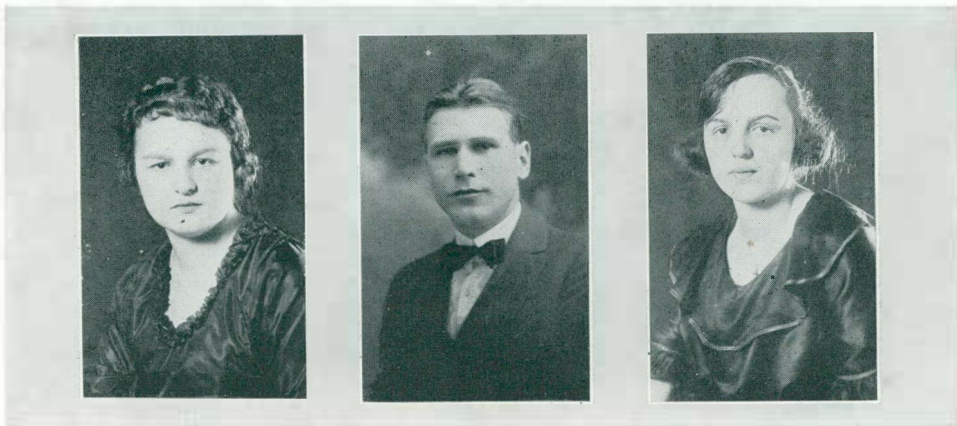



The Church And The New America

BY CATHARINE HUTTON

MICHIGAN STATE NORMAL COLLEGE
FOR

MICHIGAN ORATORICAL LEAGUE CONTEST

Albion College, Albion, Michigan, March 4, 1921.

Awarded the gold medal for first place in the Women's Contest.

Apparently, human vision and calculation often see amiss. In the enthusiasm, born of playing our part in the mighty game of war, we conceived that the old order had passed and that a new order was already achieved. Rare enthusiasm it was! During that year and a half it manifested itself in a quality of sacrifice and unselfishness seldom displayed in our whole history. America . . . yielded to the driving force of a great ideal. Youths quit the college, men gave up their jobs, women left quiet homes for the shops; everywhere the thread of normal life was broken, petty pursuits forgotten, hardships and even death courageously faced—all that cherished ideals might not perish. But two years and a half have elapsed since peace dawned. How far we have fallen short! The period has been one of disillusionment; hopes of a rebuilt world, discredited. The lull after the tempest but reveals the results of its ravages. Turmoil and upheaval disfigure the face of the war-ridden world; upheaval . . . in the destruction of law and morals. A general sag in the whole social order is evident. . . . Faith is discontented; materialism, more brazen. . . . Then, the light of higher purposes gleamed clear and promising; now, the keen edge of honor is dulled. . . .

Face if we will the conditions. Observe . . . and then judge. The despicable figure of the profiteer confronts us. . . . Those, who accept eight dollar a day and give four dollars' worth of work, are quite as detestable as are the recipients of two hundred percent dividends. . . . Again, with what menacing aspect stand the forces

of capital and labor, swords drawn . . . labor forcing the issue during rising prices and capital now aggressive on the decline! They deprive us of life's necessities. Their deadly bullets, aimed at each other, strike as well the disinterested public. Crime is rampant. . . . Yet, widespread as is this regime of lawlessness, is it not but the cancerous outgrowth of that grasping spirit of taking without giving, which is sweeping our country and trampling law and morals beneath its feet. In threatening the stability of the home, it imperils the only foundation upon which decent civilization can rest and nations grow into greatness. Even that permanent . . . peace for which we fought . . . has been discountenanced . . .

. . . These are but the outstanding features of the era. . . . This is the situation in a day when the greater world beyond our border cries out . . . for moral guidance as never before. The occasion for great things is here. Shall we meet it? In answer to that appeal we look about for fundamental institutions upon which we may depend. Some cry for more laws . . . True, law is the great curbing social force, but it is . . . the child of public opinion. When public opinion vacates . . . it becomes but the inane image of what it was. The law is efficient only when it has the masses behind it. At best it is but the conserving force of society, enabling it, by eternal vigilance, to hold what it has already won.

Education then must be our hope. And surely great things may be expected . . . we hold up, as the solution of our national problems, the power of the common man to think. . . . wherever communities grow and nations thrive, thinking is necessary; thinking in industry, in education, in religion, and in social hygiene. In monarchical countries, kings and their advisors do the thinking. . . . In America, in a democracy . . . we must do the thinking for ourselves. "But educate the citizens . . . we say, "and he will remedy our evils." . . . We do not do right rather than wrong because we know it to be right; we do not sacrifice and suffer because we merely know we ought; we do not drop a nickel into the blind-man's cup because we deem it a wise thing. There must be a force, impelling us toward right purposes. Like the great motor, inert until oil and spark are applied, we too are passive until a moral igniting force gives life to our convictions and moves our will.

Fellow Americans, I present for your earnest consideration religion as the real solution,—plain, old fashioned, practical, impelling, sacrificial religion; religion that looks upward in love to "the Lord thy God," and outward in love to "thy neighbor as thyself." Where shall we look for that sort of religion, where but to . . . the Christian church . . . the only hope of the world today.

. . . Speaking in terms of majorities, America is no longer Christian; . . . no longer . . . religious . . . From the religious census of the country for the past decade, we learn that sixty millions of our people are not interested enough in religion to declare their relation to any religious body. Then is the church losing its hold? The man who answers in terms of a single generation may be in doubt. But let us take the long-range view. . . . If human progress be represented by the twelve figures of a great clock, then every revolution of its minute hand measures off nearly fifty thousand years. Start the clock. One circle of the hand, fifty thousand years; twice, one hundred thousand times, ten times, eleven times, and on the last round, when within three minutes of twelve, only two thousand years ago, occurs the advent of Christianity, the new force which then begins its leavening work upon human hearts. Is it losing its hold? Has it failed? My friends, it has only fairly entered upon its mission. The world has but begun to see its deeper meanings and its mightier possibilities. We have not yet learned how to throw the light of the church upon the commonplace . . . Men still look upon it . . . as a Sunday occupation. Our

churches should radiate peace, good will, and right living into the daily lives of their people. We must be more insistent upon religion as a guiding principle from Monday morning to Saturday night . . . Life must be a garden, full of human interests, in whose center stands the temple, spreading its benediction over all. . . . Thus must the church . . . take its place as a moving force in the lives of men.

. . . The profiteer, big and little, must learn again the commandment, "Thou shalt not steal." The preacher calms more disputes and settles more strikes than all the boards of arbitration in forty-eight states. Does he not face capital with its millions and labor with its grievances on Sunday morning? And before him, do they not face each other on the only possible common ground upon which they can stand? Every sermon impresses the golden rule of square dealing. It is the force of that plea and that alone that shall outlaw the strike and bring industrial justice. . . . Crime and disorder too, like the sewer rats, will evacuate when the channels of Christian influence are open in the street, the store, and the market-place. . . . and peace domestic will enlarge into peace and democracy for all mankind.

My friend, I have no new plan to offer; there is none. We must enter the age-old fight . . . Let us take our inspiration from that warrior of old who declared that our struggle is no longer "against flesh and blood, but against the rulers of moral darkness, and the henchmen of wickedness in high places." The burden of the task falls . . . upon the rank and file. The battle will be won only when every last American citizen does his duty.

"It ain't the guns nor armaments
Nor the funds that they can pay
But the close cooperation
That makes them win the day.
It ain't the individual
Nor the army as a whole;
But the everlastin' teamwork
Of every bloomin' soul."

Such is the loyalty the Church demands: such the spirit that will bring the New America.



Anglo-Saxon Unity and World Peace

By DONALD ROSS

FOR

Michigan Oratorical League Contest

Albion College, Albion, Michigan, March 4, 1921.

Winner of Second Place in the Men's Contest.

July 28, 1920 was a memorable day in the history of English and American relations. In Canning enclosure around the base of a veiled statue assembled a motley throng,—men from the swarming work-a-day world of London, men from overseas, tourists and educators, statesmen and princes. From the distinguished company on the platform rises a man,—Viscount Bryce. Eloquently he speaks and gives way to the American statesman, Elihu Root. Then in fitting phrase England's premier, Lloyd George, delivers the address of acceptance. The tense moment that follows reveals to the world St. Gauden's stern, solemn, thoughtful, figure of America's emancipator president, Abraham Lincoln. The overlapping shadows of the majestic Houses of Parliament and the venerable Westminster Abbey fall upon it while about its base the living tides of London roar. As they look with reverence upon that benign face, the future generations of old England will feel the kindling of new visions, new hopes, new ideals. There he stands with the sculptured figures of her illustrious, a warning to those who would seek disruption. Lincoln is England's as he is America's, and his statue in Canning enclosure is an expression of the amity that must abide between the two branches of the Anglo-Saxon race.

That impressive figure in London is - - - a recognition of the fact that peace and friendship have existed between the two nations for over one hundred years. Englishmen have long since caught the deeper purpose of those who - - - "fired the shot heard round the world." Up thru the prosperous years - - - our national policy toward Great Britain has been essential-

ly one of profound regard. When the destiny of the Union was imperiled, Lincoln outlined our relations in an exchange of sentiment with Northern sympathizers at Lancashire, England;—"whatever misfortune may befall your country or my own, the peace and friendship which now exists between us will be, as it shall be my desire to make them, perpetual." The frequent bumptiousness of American tourists, cultural and economic jealousies, biased Irish propaganda, have strained the tie of our friendly relations. . . . These sentiments undoubtedly are to be associated with the motive of scheming diplomatic intriguants. America and England are not so widely separated in interests that one should be dissatisfied with the other to the point of complexity of international relationships, stimulated thru the avenue of individual repudiation. We are made one by a consciousness of similar understandings. They will lead us past the danger ground to the solid plateau of eternal amicability.

Just three hundred years ago the Pilgrim Fathers . . . moored in Plymouth Bay, . . . Battling the forces of nature . . . they fought their way . . . Thru the precipitous Cumberland gap, down the rapid head waters of the Ohio to the placid Mississippi, over the western plains, across a mountain barrier to a new ocean, the hardy pioneer followed the perilous trail. Hordes of immigrants came and mingled with them. The new arrivals introduced new thoughts, . . . But still, wrought into the very framework of our national pyramid are English customs, English language, English blood.

The evolution of justice gave the Englishman a basic set of laws. . . . They were rooted deep in the past of every Briton. American colonists brought with them those common laws. . . . When our government was formed, they still remained the foundation of all our judicial proceeding. And so today the same common statutes that convict the lawbreakers of the United States sentence the lawless of Great Britain. Educated thus in a common school, the . . . citizenry of England and the exploring Americans dreamed dreams . . . They dreamed not of passive equality but of unprecedented liberty, peace and prosperity. Together they planned, together they made their governmental systems; and now, together they are leading the forces of democracy in trampling out the last vestige of a slowly disappearing, tyrannic, monarchial few.

There is snow on the war-plowed fields of northern France tonight,—snow upon those great cemeteries where lie sleeping the glorious battalions of our living dead. . . . Shall we who have given them our promise forget now the cause for which they gave their lives? Or shall we, mindful of that promise, dedicate ourselves anew at the altar of peace on which they made their sacrifice? There comes again to us, . . . the appeal of the dying soldier . . .

To you from failing hands we throw
The torch; be yours to hold it high!
If ye break faith with us who die
We shall not sleep though poppies grow
In Flander's fields.

The flower of our manhood left their homes and loved ones to sacrifice their lives . . . they fought the good fight, to hold higher the beacon light of freedom. . . . once more right was declared supreme over might. Tho the turmoil and devastation of war are over, there still remains its indelible scar left on thousands of sorrowful mothers, wives and sweethearts. Shall we lower the torch . . . Are we to forget the lesson taught us by the scourge of war?

The same lesson that we have been taught has been retaught in the classroom of every battle. . . . War saved freedom for the Romans and halted the madness of a destructible Hun; gave the force of England a victory over a tyrant at Waterloo; established justice among the Balkan states; liberated the American colonists from the oppression of a British king; freed Cuba and Hayti from Spanish injustice. Every great conflict that has . . . made right triumphant has brought the world a step nearer the goal . . . The evolution of national conquests has ever led upward toward the time when all self-respecting nations shall proclaim themselves "to proud to fight." Let us believe that the breaking day of a new era,

once "the far-off divine event toward which the whole creation moved", "now stands jocund on the misty mountain top", and bids fair soon to shed its light over all the earth.

We are now arrived at the juncture in the conduct of international affairs when it would seem that the principle of moral suasion should be master. . . . But even now, the sword can not be cast aside and the destiny of the world supported on an ethical foundation. It requires force to sooth the irate squalls of the transition period. . . . that power which must safely guide amid revolution must also safely substitute for its militant principle that of moral persuasion. Henry Ward Beecher spoke the words, as true now as in his day, "America and England for religion and liberty are a match for the world." . . . Built on the foundation of our identical faiths and cemented by our like laws, customs, governments, languages, understandings, we may form a friendship . . . which will be an ideal for all men.

It remains for a concord of nations to lift the world out of the black night of war into the auspicious day of peace. . . . More glorious than any page of history yet written will be the page that shall record the reconciliation of nations. . . . This is the task which God in his providence has reserved for the English and American peoples.

Men and women of America, as the price of this hour, millions upon millions of lives have been sacrificed on the war god's altar. These men shall not have died in vain if England and America catch the spirit in which they gave their lives; if England and America surmount the obstacle of petty animosity; if England and America unite for peace under the bond of intimate relationships. I see a broad highway bordered on either side by lurking dangers. Up the long slope the nations slowly move, England and America leading safely past the narrow ways to the summit where the bright sun of peace shines eternally. My dream shall be made true only thru Anglo-Saxon unity and cooperation. Then, and only then, may we repeat to those who now lie still, tiers deep, 'neath the cover of mother earth:—

Fear not that ye have died for naught.
The torch ye threw to us we caught,
Ten million hands will hold it high;
And freedom's light shall never die.
We've learned the lesson that ye taught
In Flander's fields.





LAONIAN DRAMA SOCIETY

The Laonian Drama Society was organized in 1913 under the patronage of Professor Abigail Pearce. The purpose of the society is to promote interest in, and study of modern dramatic literature. During the year three one-act plays were given: "The Burglars," by the new initiates; "Thirteen," by three of the members; and "The Dear Departed," given in the spring by members of the society.

Patroness Professor Abigail Pearce

OFFICERS

ONAHBELLE MILLARD *President*

ALICE PEDERSEN *Vice-President*

VENUS WALKER *Secretary-Treasurer*

FLORENCE DELAFORCE *Reporter*

MEMBERS

Helen Adams
Ruth Binns
Lorraine Butler
Nannette Cleveland
Jennie Darling
Alice Davison
Florence Delaforce
Dorothy Drouyer
Fern Emery
Bernice Farley
Helen Forsythe
Catherine Harrington
Annette Lardie

Jean McCue
Onahbelle Millard
Genevieve Parmenter
Mildred Patterson
Alice Pedersen
Bernice Saylor
Irene Smith
Mrs. Howard Smith
Catherine Stapleton
Alice Trim
Venus Walker
Flavian Watkins
Mary Young



THE LINCOLN DEBATING CLUB

McKay, Prof. F. B.
Critic

Brown, Arnold W.
Executive Representative to the
National Oratorical Contest.
President Michigan Oratorical
League.
Representative to Oratorical Board.

Corrigan, Emmet
Secretary Fall Term

Dreibelbis, Leslie R.

Callahan, Leo F.
Representative to Oratorical Board.

Dentel, Freeman

Eyler, Loren E.
President Winter Term

Elfvin, Henry H.
Interclub Debate
Kalamazoo Debate

Fox, Harold
President Fall Term

Jones, Lloyd

Leo, Louis
Interclub Debate
Alternate Kalamazoo Debate

Lang, C. F.

Murdock, Rex

Misner, Paul J.
Kalamazoo Debate

Nau, H. O.

Simpson, Alexander
Secretary Winter Term

Stevens, R. W.

Van Sickle, Paul
Treasurer Fall Term

Wood, Avery C.
Treasurer Winter Term

Wood, Burton D.
Detroit Junior College Debate

Younglove, Earl H.



MINERVA LITERARY SOCIETY

The Minerva Literary Society is a society which is both literary and social. During the past year the programs have been devoted to the study of the paintings of selected artists. Under the excellent guidance of Miss Downing and Miss Beal, the subject has proved to be very interesting.

PATRONESSES

Miss Downing

Miss Beal

OFFICERS

THEODORE QUICK*President*

ESTHER WILSON*Vice-President*

ELLA MAXWELL*Secretary*

ROSALIND BROOKER*Treasurer*

MEMBERS

Helen Arnold
Claribel Bowen
Grace Braddock
Rosalind Brooker
Laura Davis
Allura Exelby
Dorothy Farr

Lavage Gary
Florence Hulbert
Emma Linabury
Ella Maxwell
Ethel Peters
Theodore Quick
Esther Wilson

Ada Witt



NORMAL DRAMATIC CLUB

Established 1920

Critic—Professor J. Stuart Lathers

OFFICERS

AROLD W. BROWN *President*
GENEVIEVE R. NEVILLE *Vice-President*
YVONNE GINGRAS *Secretary*
DELTA PLOWFIELD..... *Treasurer*

MEMBERS

Bemis, Eaton O.	Neville, Genevieve
Blakeslee, Russell F.	Plowfield, Delta
Brown, Arold W.	Rathbun, Marie
Ford, Richard	Ross, Donald
Gingras, Yvonne	Sarles, Alice
Gleason, Marion	Smith, Hubert
Harrington, Katharine	Vedder, Almon
Hungerford, Richard	Walker, Venus



PORTIA LITERARY SOCIETY

The Portia Literary Society was organized in 1901 as a girls' debating and oratorical society, and soon gained for itself a place among the various activities of college life. Portia of Belmont, as the name implies, was looked to as the ideal of the girls, who strive to attain that fluency of expression which was exemplified by her. Time, however, has altered, to some degree, the original aim of the society, which has become purely literary.

The meetings of the past year have been especially interesting and instructive. The subject of the programs has been Russian Literature; the acquaintance made with Tolstoi, Gorky, Turgenev, Pou kin, Andreyev, and Tchekoff, through their lives and short stories, has proved very delightful. A great interest in the work has been shown by the large attendance of the members at the meetings, and under the capable supervision of their patronesses, Miss Rankin and Miss Carey, much has been accomplished.



WEBSTER DEBATING CLUB

Critic—Valois E. Crossley

(University of Michigan Law School)

ELDON C. GEYER*President*

Detroit Junior College Debate

ALFERD L. SCHULTZ.....*Vice-President*

FORD W. MYERS*Secretary-Treasurer*

RICHARD FORD*Reporter*

Detroit Junior College Debate

Merland A. Kopka

Detroit Junior College Debate

Robert K. S. Speer

Detroit Junior College Debate

Eaton O. Bemis

Detroit Junior College Debate

Harvey J. Klummer

Kalamazoo College Debate

Donald M. Ross

College Orator, State Oratorical Contest

John M. Conat

Lee Wilkes

Raye R. Platt

George E. Shawley

George C. Kapnick

Almon V. Vedder

John R. Childs

U. Sidney Cooper

Clinton Lippert

Lester Knight

William L. Johnson



FRANCES E. WILLARD DEBATING CLUB

In January, 1919, under the direction of Professor J. Stuart Lathers, the Frances E. Willard Debating Club was organized. This is the second debating club to be organized for the women of the Michigan State Normal College, the other being the Wodeso organized in 1915. In February, 1919, Professor F. B. McKay took charge of the club and is now its faculty critic.

The purpose of the club is to study and debate some of the live important questions of the day of national, local, and state interest. The club has grown rapidly and has several times debated the Wodeso Club. At the last meeting of the year 1920, a picture was presented to the Normal College by the Club. In February, 1921, a team consisting of three members of the club went to Bowling Green and defeated Ohio Normal in a debate.

Faculty Advisor—Professor F. B. McKay

MEMBERS

Margaret Adams
Jennie Branch
Mable Brinker
Eleanor Carr
Beulah Dernberger
Nettie Gorman
Doris Gorsuch

Ola Hiller
Florence Larson
Orma Martin
Marian McKinnon
Alice Morton
Genevieve Neville
Delta Plowfield

Laura Vickers



WODESO

The Wodeso was organized in 1913 for the purpose of promoting the art of debating and public speaking among the Women of the college. The first syllables of the three words, Women's Debating Society, were chosen to make up the name by which the club should be known. Debates are held at the weekly meetings and current questions of national and local interest are discussed.



THE BA-EA-KE CLUB

The Ba-Ea-Ke Club consists of the students from Barry, Eaton and Kent Counties. Its purpose is to develop those natural feelings of kinship that unite people from the same section of the country. Many social get-togethers were enjoyed during the year.



BENZIE-MANISTEE COUNTY CLUB

Genesee, Oceano, Newaygo County Club



FACULTY ADVISORS

Miss Jessie Phelps

Prof. J. M. Hover

OFFICERS

GUSSIE HARRIS *President*
 MARIE VOLTZ *Vice-President*
 AGNES HOUGH *Secretary-Treasurer*
 MARY MAGINN *Reporter*

MEMBERS

Gladys Ball
 Robert Benford
 Zibbie Crawford
 Leota Cooley
 Laura Davis
 Alma Gault
 Nora Hath
 Gladys Hill
 Iva Western
 Elta Wood

Violet Lown
 Mary Mills
 June Moore
 Catherine Neville
 Irene Purcy
 Isabella Robb
 Jean Robertson
 Burtis Robertson
 Mable Stanhope
 Irene Tompson

The Muskegon- Ottawa Club

This has been the first year of the Muskegon-Ottawa Club. It was organized last November under the patronage of Professor and Mrs. Wells. Maradia Clark was elected president; Alice Morton, secretary; and Genevieve Neville, treasurer. Margaret Eilers was elected to succeed Mrs. Clark as president for the spring term. Many enjoyable 'get-togethers' were held throughout the year.

PATRONS

Professor and Mrs. R. A. Wells

MEMBERS

Florence Curtis
Lydia Pearson
Maradia Clark
Margaret Eilers
Dorothy Gritzner

Alice Morton
Dorothy Adams
Melvin Erickson
Esther O'Connell
Loretta Clark
Kate Kelly



OAKLAND COUNTY CLUB



OHIO CLUB

The Ohio Club has had an interesting and helpful year. Several delightful social evenings have been spent in the county headquarters in the Kindergarten Rooms. The purpose of the organization is to secure all faculty and students of Ohio as members, to bring the people from Ohio together, to arouse interest and develop enthusiasm in college life.

FACULTY MEMBERS

Mrs. French
Miss Faulkner

Miss King
Miss Ferrin

Miss Ferrin
Miss Porter

OFFICERS

CORNELIA FRYE*President*

MARION NOFZINGER*Vice-President*

NOLA MOCKLER*Secretary-Treasurer*

MEMBERS

Lorene Burkhart
Esther Budd
Florence Eyster
Florence Fullmer
Cornelia Frye
Helen Flynn
Edna Gallup
Helen Haegner
Helen Haskins
Hilda Hoefflich
Ruth Hutchison
Ann Hankhammer
Lillian Limpert
Emma Mooney
Lillian McCormick

Lucille Miller
Mildred More
Nola Mockler
Marian Nofzinger
Mabel Post
Marie Rathburn
Nellie Stiles
Ethel Stiles
Margaret Stone
Ethel Stone
Nevada Nease
Thelma Miller
Gertrude Freed
Esther Young
Mary Young



UPPER PENINSULA CLUB

PATRONESSES

Miss C. Gertrude Phelps

Miss Mary McDermott

COLORS

Orange and Black

OFFICERS

RUTH MACDONALD*President*

ARVILLE PAINE*Secretary-Treasurer*

MEMBERS

Rogna Bradley
Eva Moore
Nydia Curnow
Alma Harju
Margaret Grenfell
Ethel Rogers
Sophie Kangas
Janice House
Elsa Bitterick
Ruth Jeffery
Helga Beck
Esther Hassel
Minnie Gaspardo
Mrs. L. W. Murphy
Eleanor Pearson
Gertrude Bennetts
Adelia Jose
Ruth Reimann
Helen Benson
Mayme Kangas

Beatrice Johnson
Anabella Jones
Gertrude Forester
Edith Johnson
Norma Hopf
Eleanor Demorois
Veronica Leary
Anna Friesch
Florence Hubert
Elizabeth Marston
Lyle Burling
Marie Drapeau
Mr. Elizabeth Starrs Malone
Mrs. Emily C. Cosegrove
Marion Lindsley
Melba Gangon
Hazel Quance
Margaret Maxwell
Collette Larkin
Irma Newton

Doris Vincent

SAGINAW COUNTY CLUB

(Semi-Monthly Supper Club)



PATRONESSES

Miss Blanche Towne

Miss Ella Smith

MEMBERS

Margaret Kerr

Gertrude Kidney

Amy Gatz

Gladys Walser

Mary Appleby

Genevieve Boles

Nettie Gorman

Margaret Guder

Edna Haft

Eudora MacDonald

Harold McKnight

Erwin McKnight

Gladys Nason

Helen Neuman

Maxine Ruffier

Lillian Ryman

Katherine Stapleton

Flavian Watkins

Evelyn Elliott

Mary Moore

Karl Marx

YPSILANTI BAPTIST STUDENTS ASS'N



NELLIE FERRIN*Patroness*
 GEORGE SHAWLEY*President*
 SARAH LAMB*Vice-President*
 GEORGIA SCHLAPPI*Secretary*
 JEAN BOREERTON*Treasurer*

MEMBERS

Ora Atkins	Bertha Ibe
Vyrene Beemis	Effie Johnson
Elizabeth Comfort	Jessie MacFhail
Helen Evans	Eva Poling
Ruth Fidler	Esther Van Fleet
Nettie Gohman	Gladys Wheeland
Marior Hohni	Margaret Young

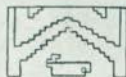

Camp Fire Girls

INOMIWA

RUTH BOUGHNER*Guardian*

Marie Volz	Helen Hartzel
Ellen Quigley	Mildred Dick
Marjorie Heath	Carola Sweinsberg
Aldean Pear	Bernice Gaut
Katherine Neville	Gladys Ball
Helen Wolverton	Isabel Robb
Norma Otto	Helen Stanley
Isabel Amos	Grace Cannon
Mildred Amos	Pearl Wolverton

NI WANNADOONA

ANNE WOLFE*Guardian*

Phoebe Sherman	Margaret Murray
Katherine Thomasma	Pearl Lancaster
Ruth Heath	Margaret Adams
Ruth Jeffery	Dorothy Fulton
Esther Johnson	Alice Strair
Gladys Blair	Glenna Lowing
Gussie Harris	Caryl Armstrong
Elizabeth Craw	Jeannette Kriekard
Katherine Maher	Harriette Smith

MISTANOCO

AGNES DODGE*Guardian*

Alice Morton	Eva Barber
Nola Mockler	Grace Keillor
Ruth Hutchinson	Dorothy Gritzner
Florence Eyster	Harriet Stickley
Kate Kelley	Ethel Bamber
Eva Barber	Sarah Jane Dodge
Nell Penoyer	Emma Linabury
Elsie Crane	Marion Lindsley
Florence Adams	Kleo Fisk
Mary Perkins	Beulah Durenberger

Velma Brower



COLLEGE EASTERN STAR

PATRONS

Dr. C. O. Hoyt

Mr. James Crosby

PATRONESSES

Mrs. C. O. Hoyt

Mrs. James Crosby

OFFICERS

LUCILE BURKE*President*

MARIAN BARNES*Treasurer*

MEMBERS

Andrus, Ellen
Andrus, Sarah
Albertson, Mrs. Arleen
Barber, Eva
Barnes, Marion
Bennets, Gertrude
Burke, Lucile
Bullen, Corene
Brown, Marion
Carr, Beatrice
Cochran, Medora
Cosier, Laila
Crawford, Zibbie
Cummiskey, Maggie
Christopher, Mary
Cross, Ola
Delaforce, Florence
Elliott, Evelyn
Evans, Helen
Fuller, Zoa
Fay, Nettie
Fesher, Helen
Grove, M.
Gorman, Nettie
Gary, Lavange
Gatz, Amy
Gardner, Margaret

Hoag, Irene
Hallock, Dina
Knight, Rhoda
Hubbard, Dorothy
Hodges, Genevieve
Lansing, Alice
Lamb, Sarah
Moore, Eva
Perkins, Mary
Richardson, Olive
Richardson, Elizabeth
Robinson, Maude
Roberts, Lillie
Sayles, Cla
Selby, Ruth
Springborn, Ruth
Uolz, Marie
Weeks, Marjorie
Weeks, Margaret
Jones, Annabelle
Jessop, Ellice
Peterson, June
Pulney, Pettrina
Reid, Irene
Hulett, Hildegrade
Slack, Mrs. Myrtle
Penton, Gayla

CATHOLIC STUDENTS' CLUB

About eight years ago an organization was established composed of the Catholic students of the Normal College and Cleary College. This was known as the Catholic Students' Club. It now has a membership of about eighty-five. There are alternate social and business meetings. At the social meetings informal talks and addresses are given by members of the faculty and other worth-while men and women.

The club is governed by a simple constitution and is maintained by moderate dues. Its purpose was to bring the students together socially to be able to appreciate the best, and to have a realization of possibilities and responsibilities.

The faculty members are its patrons and patronesses, and it has been through their kindness and their ever-ready and ever-helpful advice that the club has flourished and become the organization that it has.

The advisors are:

Miss Elizabeth McCrickett
Miss Ethel McCrickett
Miss Elinor Strafer

Mr. and Mrs. C. P. Steimle
Miss Florence Kelly
Miss Mary McDermott

Mrs. A. G. Erickson

The presiding officers are:

G. E. McCLOSKEY*President*
AILEEN DRISCOLL*Secretary*
C. P. STEIMLE*Treasurer*



NORMAL SERVICE LEAGUE

The Normal Service League was organized in November, 1920, by a group of self-supporting students.

The purpose of this organization is to develop a spirit of co-operation among the members and to provide an opportunity for social advantages of which the present schedule often deprives them.

Plans for the future include the establishment of an Employment Bureau and a Loan Fund. May this serve to encourage all those who bring to Michigan State Normal College the best that they have with the assurance that the best will come back to them.

Patron—Professor R. A. Wells
Faculty Advisor—Professor Theodore Irion

OFFICERS

WALTER BEACH*President*
EVA B. WILSON*Vice-President*
MARY PERKINS*Secretary*
EVA POLING*Treasurer*

MEMBERS

Ethel Bamber	Mary Perkins
Elizabeth Beach	Edith Peterson
Walter Beach	Eva Poling
Elsie Crane	Flossie Truxton
Irene Cook	Amos Van Tassell
Ruth Groh	Florence Warner
Bertha Ibe	Eva B. Wilson
Edith Johnson	Alice Wolcott
Margaret Kerr	Luella Scriver
Lester Knight	Isabelle Sissen
Alice LaParte	Avery Wood
Lucielle M. Martin	Delos Hurrell



Thomas

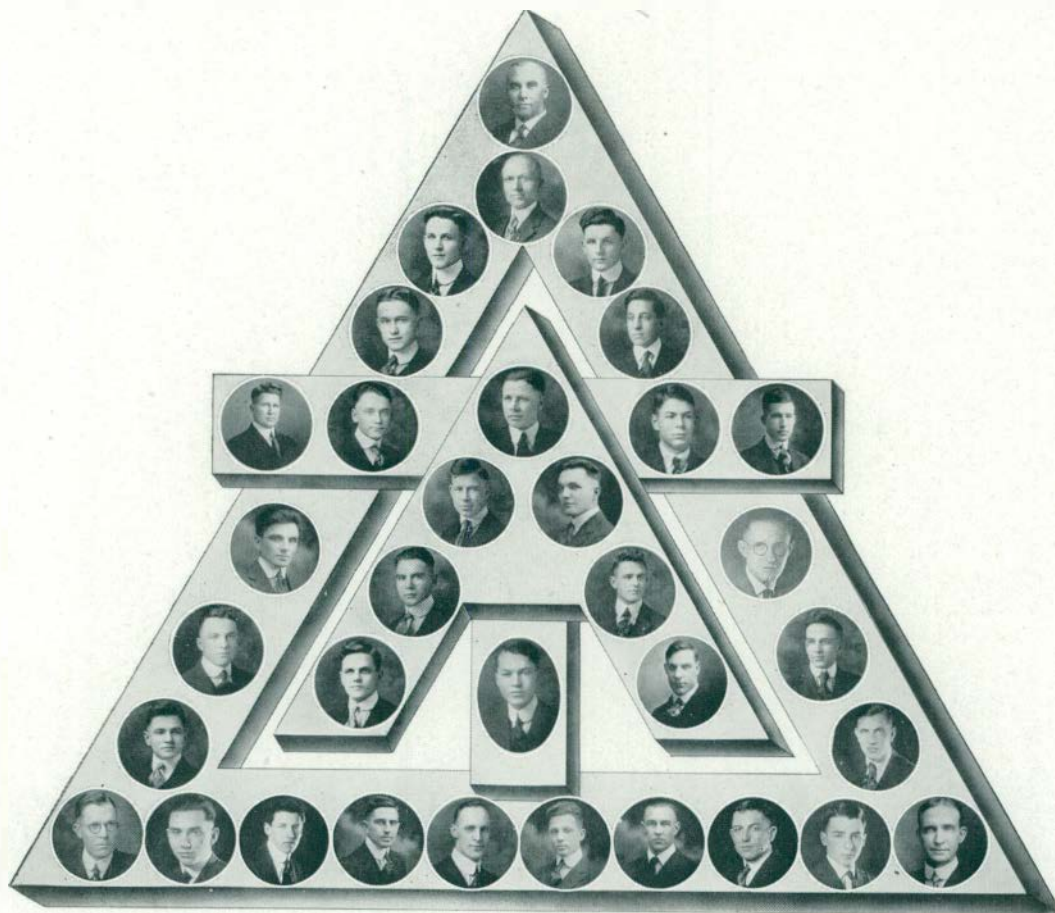

ALPHA TAU DELTA

Established 1907

Incorporated 1911

Colors—Maroon and Gold

Flowers—Maroon and Gold Tulip

PATRON

Dr. N. A. Harvey

FACULTY MEMBERS

Dr. F. R. Gorton
Prof. B. W. Peet

Prof. F. B. McKay
Mr. B. S. Corbin
Mr. H. L. Smith

ACTIVE MEMBERS

Ora B. Atkins
Carl L. Bean
Herman F. Beck
Robert Benford
Arold W. Brown
Leo F. Callahan
John Robert Childs
John E. Finch
Richard Ford
Harold M. Fox
Eugene L. Gorton
Donald J. Holbrook
Richard Hungerford
Warren L. Jackson
William L. Johnson
George C. Kapnick
Lester Knight

Frank H. Lee
Carl Marx
John T. Reynolds
Gregory E. McCloskey
Burtie Robertson
Marshall Richards
Clarence W. Miller
Adolph J. Roth
Theodore S. Schaad
Paul Van Sickle
Norris G. Wiltse
Roy Webb
Earl C. Webb
Lloyd Wilkinson
Burton Wood
Alfred G. Zink

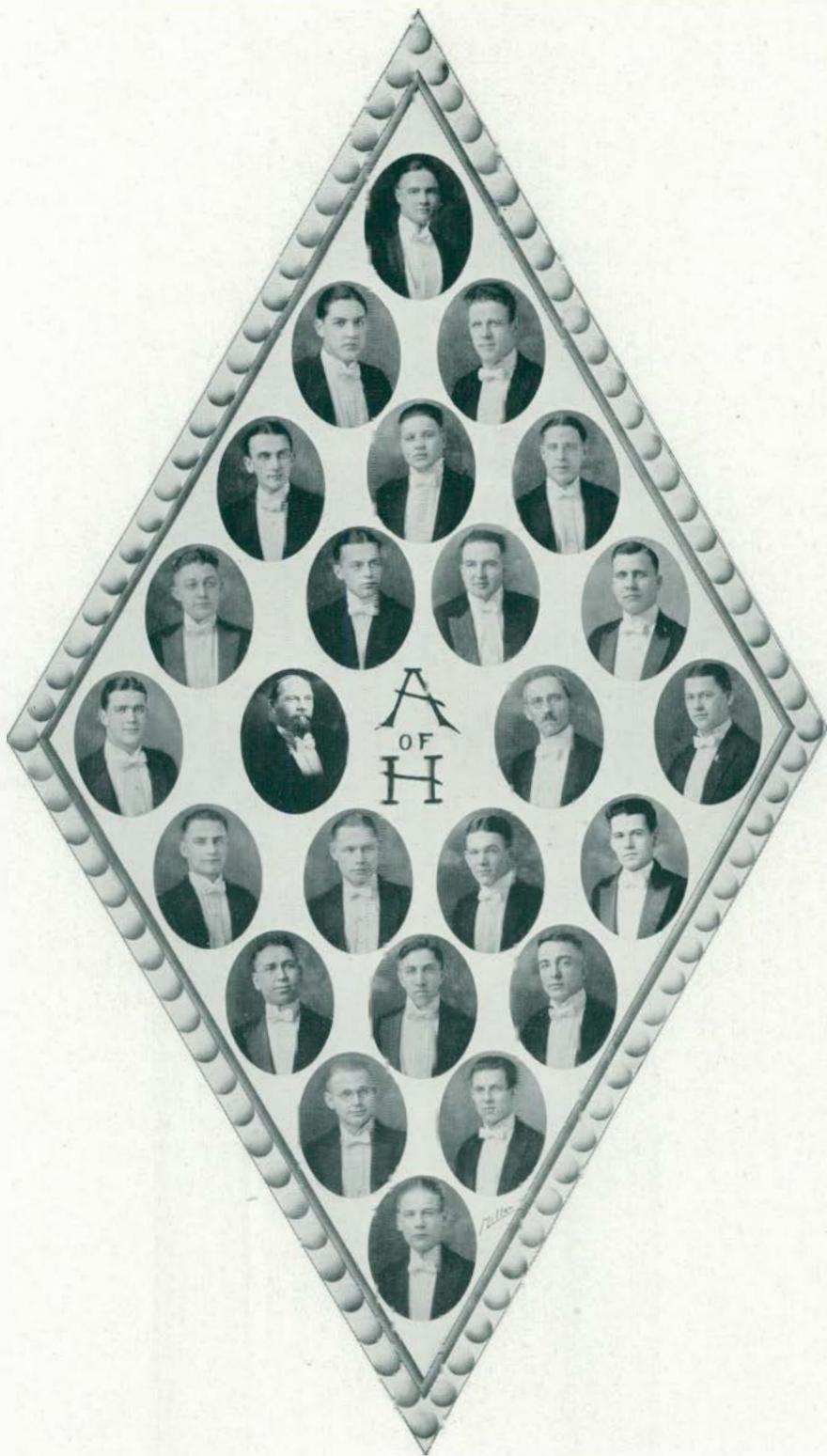

ARM OF HONOR

PATRON

B. L. D'Ooge

FACULTY MEMBERS

O. O. Norris

Vell Chamberlain

OFFICERS

GEORGE E. TOMLISON.....*Commander*

G. E. DRIGGETT.....*Vice Commander*

W. HERBERT COONEY.....*Lord High*

JAMES W. MOORE.....*Treasurer*

WILLARD B. GOUGH.....*Scribe*

HOMER D. HANHAM.....*Chaplain*

SAMUEL G. LUDINGTON.....*Reporter*

RALPH M. COONEY.....*Sergeant-at-Arms*

ACTIVE MEMBERS

Herbert Cooney

Elton Miller

Boyd Williams

Eddie Shadford

James Hole

Robert Quinn

Harold Osborn

Rothwell Owen

Nelson VanWegen

Donald Drake

George Driggett

James Crumbly

Elton Rynearson

George Tomlinson

Craig Heath

Samuel Ludington

Homer Hanham

James Moore

Willard Gough

Stanley Norton

Darwin Waggoner

Ralph Cooney

Claude Snarey

Brue Hoffman

Maurice Landy

Stewart McCraith

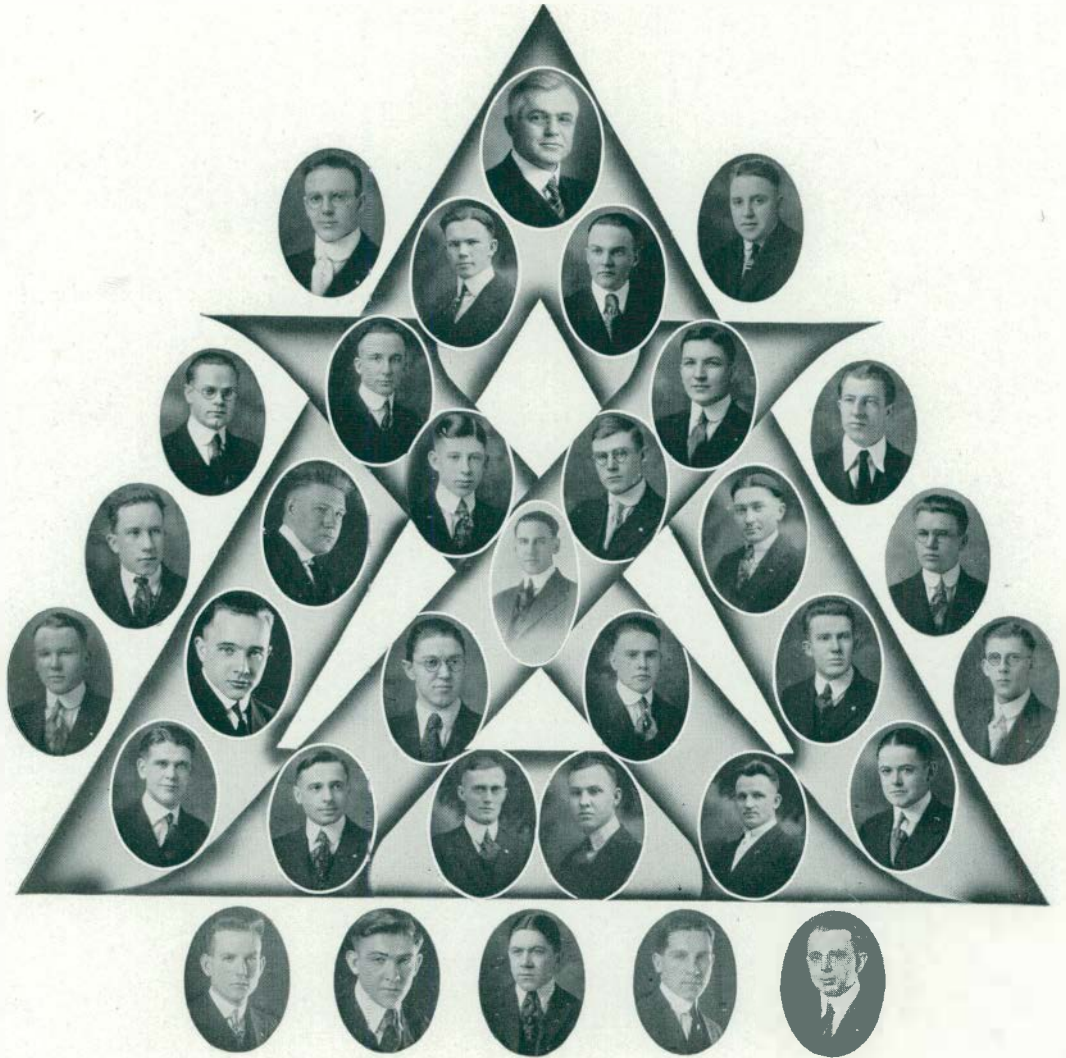

CHI DELTA

Established 1914

Colors—Lavender and Gold

PATRON

Prof. Carl E. Pray

Dr. W. H. Sherzer

Mr. Jess Crandall

ACTIVE MEMBERS

John Ankebrant

Franklin Austin

Walter H. Beach

U. Sidney Cooper

Emmet Corrigan

William Cronenwett

Freeman L. Dentel

Warren T. Eisenmann

Loren E. Eyler, Jr.

Delos Hurrell

Denis Janousek

A. Lloyd Jones

Glen D. Knicely

Loy B. La Salle

Ford W. Meyers

Donald M. Reiman

Leo D. Roach

Frank Scott

Joe Scott

George E. Shawley

Alexander Simpson

Hubert Smith

Robert K. S. Speer

Samuel S. Starr

Joseph H. Stevens

Albert W. A. Till

Amos Van Tassell

Almon Vedder

Edgar L. Vrooman

Albert L. Wiese

Reuben L. Young

Earl H. Younglove

RESIDENT MEMBERS

Glenn Pepper

Ransom Townsend

Floyd Curtis



KAPPA PHI ALPHA

Established 1902

Color—Royal Purple

Flower—American Beauty Rose

PATRON

Professor Dimon H. Roberts

HONORARY MEMBER

Professor Greenstreet

ACTIVE MEMBERS

Ralph H. Carpenter

Clifford D. Crane

Howard Harris

Donald Gorham

Harold J. McKnight

Marshall Wilkshire

Bruna Crossman

Harold I. Westcott

Donald Holmes

Jerome V. Farrell

Fred R. Sickles

Jack Ferenz

Howard A. Westcott

Raymond Kaulitz

Harold Ensing

Alonzo B. Lewis

Irwin McKnight

RESIDENT MEMBERS

Raymond Augustus

Harold Augustus

Ralph Mathews

Dion Green

Evart Lyons

Dan Herkimer

Phelps Crouse

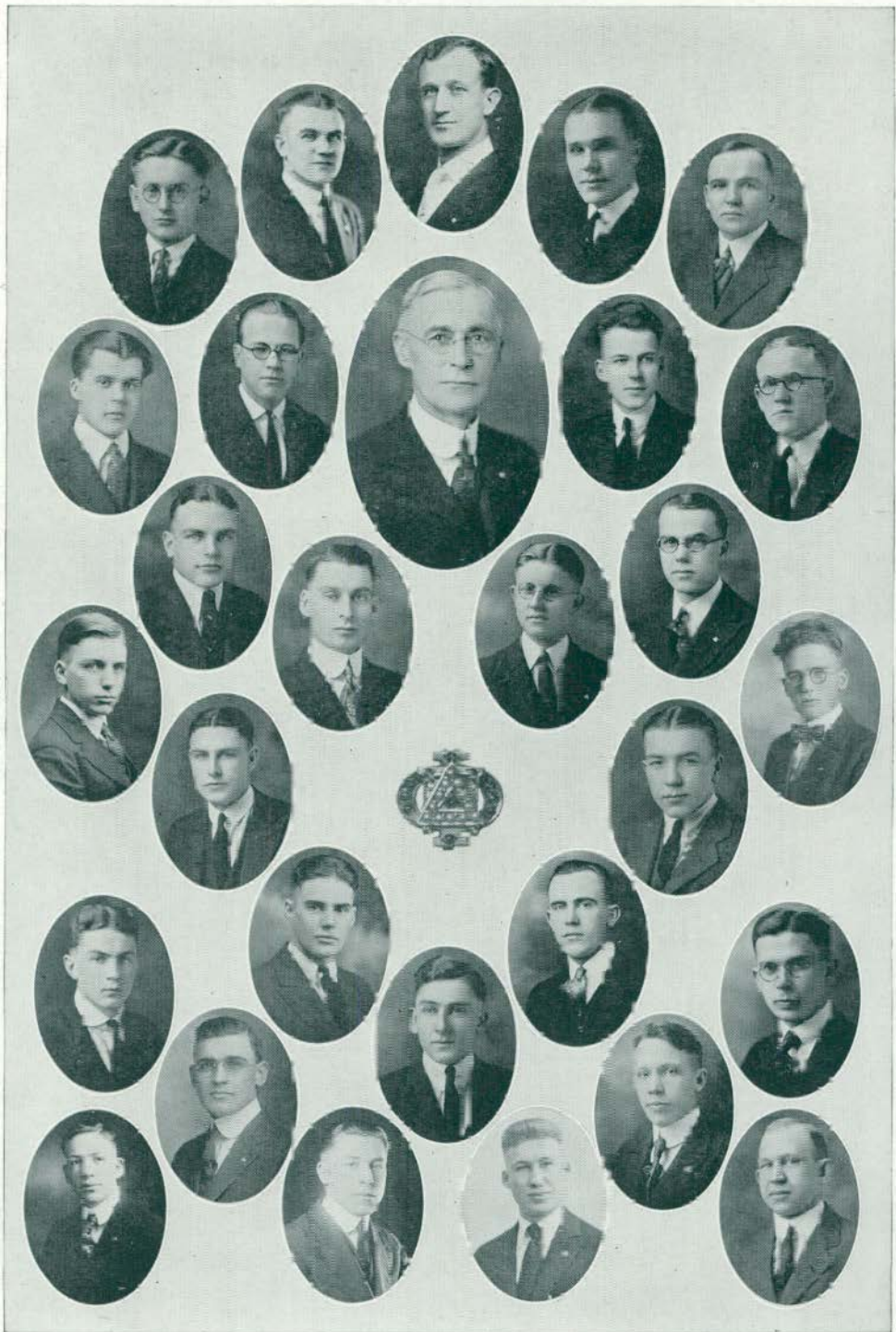

PHI DELTA PI

Established 1892

Incorporated 1900

Colors—Pink and White

Flower—Pink Carnation

PATRON

Dr. Charles O. Hoyt

MEMBERS

J. Stuart Lathers '92
Clemens P. Steimle '02
Arthur G. Erickson '03
J. Milton Hover '08
Charles M. Elliot '10

William Arbaugh
Eaton O. Bemis
Marvin Carr
John M. Conat
John E. Crampton
Ferris Elliot
Melvin Erickson
William E. Foy
Eldon Geyer
Bernard H. Hellenberg
Howard D. Kirk
Merland A. Kopka

Walter H. Lathers
Berthol Mackin
Neal Matherson
Gerald Newberry
Byron J. Oakes
Raye Platt
Donald Ross
Alfred L. Schultz
Floyd Stocum
Arthur D. Walker
Donald S. Wheeler
Lee D. Wilks

PLEDGE MEMBERS

Fred Bergen
Hilary Jefferson

Harvey Klemmer
Paul Misner
Frank Scott



ALPHA SIGMA TAU

Established 1899

Colors—Emerald and Gold

Flower—Yellow Rose

PATRONESSES

Mrs. E. A. Lyman

Miss Ada Norton

FACULTY MEMBERS

Miss Ella Wilson
Miss Lota Garner

Miss Eleanor Weston
Miss Christabel Sawyer

HONORARY MEMBER

Mrs. R. A. Wells

RESIDENT MEMBER

Edna Gingerick Dawson

ACTIVE MEMBERS

Grace Braddock
Eleanor Carr
Margaret Gardner
Doris Gorsuch
Clara Hicks
Margaret Cottrell
Inez Leggitt
Ina Crane
Donna Moine
Allura Exelby
Hazel Benjamin

Dorothea Hurlbert
Theodora Quick
Lillie Roberts
Gladys Van West
Della Mae Veley
Meredith Lester
Dorothy Martin
Beatrice MacQueen
Francis Higgings
Marion Gardner
Florence Curtis

Ola Hiller

Pledge Laura Davis

CHAPTER ROLL

Alpha Ypsilanti, Michigan
Beta Mount Pleasant, Michigan
Gamma Milwaukee, Wisconsin
Delta Indiana, Pennsylvania
Epsilon Philadelphia, Pennsylvania

ALUMNAE CHAPTERS

Detroit, Michigan Milwaukee, Wisconsin
Pittsburg, Pennsylvania Cincinnati, Ohio



DELTA PHI

Established 1909

Colors—Maize, Blue and White

Flower—Yellow Chrysanthemum

PATRONESS

Mrs. C. O. Hoyt

FACULTY MEMBERS

Miss Lidia Clark

Miss Agnes Dodge

Miss Adella Jackson

Miss Jessie Richardson

ACTIVE MEMBERS

Marian Branch

V. Lucille Miller

Mildred Bennett

Marion Lande

Edna Mather

Miriam Moorman

Inez Fotheringham

Josephine Warner

Marjorie Heath

Elizabeth Williams

Evelyn Simmonds

Marie Palmer

Ruth Bowen

Alice Davison

Sara Jane Dodge

Geraldine Mosher



DELTA SIGMA EPSILON

Eta Chapter

Colors—Olive Green and Cream

Flower—Cream Tea Rose

PATRONESSES

Mrs. F. A. Todd

Mrs. Matilda Robinson

Mrs. C. G. Winslow

FACULTY MEMBER

Chloe M. Todd

ACTIVE MEMBERS

Helen Bohnet

Carol Valentine

Katherine Griffith

Myrtle Berry

Katherine Thomasma

Flossie Harris

Bernice Newcomb

Frances Holland

Mildred Hurrell

Lula Warner

Thelma Goodrich

Rena Martin

Florence Westover

Lucile Burk

Gladys Bradfield

Jeannette Kriekard

Arlene Kernan

Geraldine Brode

Anna Horn

PLEDGES

Ellen Wallace

Irene Pfannenschmidt

Eleanor Halladay

Helen Costelle

CHAPTER ROLL

AlphaMiami University, Oxford, Ohio

Beta (Inactive)Indiana Normal School, Indiana, Pa.

GammaColorado Teachers' College, Greeley, Colo.

DeltaNorth Western Teachers' College, Alva, Okla.

EpsilonKansas State Teachers' College Emporia, Kansas

ZetaNew Mexico Normal University, Las Vegas, New Mex.

EtaMichigan State Normal College, Ypsilanti, Mich.

ThetaKansas Manual Training Normal, Pittsburg, Kansas

IotaMissouri State Normal, Kirksville, Mo.

KappaTemple University, Philadelphia, Pa.



HARMONIOUS MYSTICS

Established 1900

Colors—Cerise and White

Flowers—Cerise and White Carnations

PATRONESSES

Neva Greene Erwin

Mrs. R. A. Clifford

Miss Mary Dickerson

HONORARY MEMBERS

Georgia Richardson-Baskerville
Mrs. B. L. D'Ooge

Eleanor Hazzard Peacock
Louise George Humphrey

ACTIVE MEMBERS

Lorraine Adams
Grace Burton
Phyllis Clifford
Edith Cudney
Mary Dubry
Fern Emery
Ruth Fidler
Martha Fidler
Marjorie Fisk

Leotta Grayson
Doris Greene
Lucille Love
Margery Mitchell
Isabel Osborn
Irene Sullivan
Dorothy Taylor
Alma Wardroper
Pauline Weiss

FACULTY MEMBERS

Grace Emery

Ellatheda Spafford

Agnes Wardroper

ASSOCIATE MEMBERS

Fay Allen
Irene Bentz Burke
Mable Barbour Britton
Ruth Cleary
Frances Goetze MacVicar
Mable Gass George
Ellen Kishlar Gaudy
Maude Davis MacAllister
Clara Brabb McAndrew

Dee Deubel McKee
Gladys Lyler Newton
Marie Shaefer Ordway
Abigale Owen
Florence Jones Shaefer
Laura Cruikshank Sweet
Florence Vliet Sweet
Marie Goetz Wood
Marjorie Sweet

ALUMNAE CHAPTER

BetaDetroit, Michigan



KAPPA GAMMA PHI

Established 1914

Colors—Blue and White

Flower—Violet

PATRONESS

Miss Jessie Laird

HONORARY MEMBERS

Miss Sara Lewis

Miss Florence McLouth

ACTIVE MEMBERS

Helen Collier

Leota Connolly

Joyce Durfee

Harriet Gagnon

Dorothy Gustafson

Katherine Harrington

Catherine Heavey

Beatrice Johnson

Nettie Keith

Helen McLean

Ruth Mills

Genevieve Neville

Delta Plowfield

Nellie Potter

Greta Quick

Hazel Schall

Carolyn Smith

Barbara Walker

Lucile Koperski

NON-ACTIVE MEMBER

Lillian Harger

PLEDGES

Annabel Jones

Georgia Kelley

Alma Crockett

Ruth Taylor

Gladys Smith

Beatrice Malenfant

Alice Ross

Meryl Bunda

ALUMNAE CHAPTER

BetaDetroit, Michigan



KAPPA PSI

Organized in 1901

Colors—Pink, Green and White

Flower—Apple Blossom

PATRONESSES

Miss Mary E. Hatton

Miss Clyde E. Foster

FACULTY MEMBERS

Miss Gertrude C. Phelps

Miss Belle Morrison

ACTIVE MEMBERS

Dorothy Alban

Helen Preston

Meta Baker

Marcia Rentfrau

Vernieta Beal

Alma Reizig

Ruth Binns

Mary Schubert

Edwyna Blackmer

Helen Shaver

Hilda Easlick

Frances Smith

Esther Eldred

Marian Smith

Ruth Gustafson

Frances Thompson

Bessie Isbister

Alice Trim

Jean McQue

Catherine Van Horn

Onahbelle Millard

Mildred Van Wegen

Genevieve Parmenter

Flavian Watkins

Millicent Webster



MU DELTA SORORITY

Lambda Chapter

Established 1914

Colors—Pink and White

Flower—Pink Rose

PATRONESSES

Mrs. Jesse Crandall

Mrs. Gertrude Wheeler

FACULTY MEMBER

Blanche Towne

ACTIVE HONORARY MEMBER

Mrs. Edna Snauble

ACTIVE MEMBERS

Mildred Taylor

Wildarine Andrus

Alice Easton

Bernice Nelson

Elizabeth Craw

Emma Linabury

Estelle Frost

Pauline Davison

Buelah Bentley

Margaret Boss

Helen Phelps

Lucile Woodward

Helen Flynn

Elva Reese

Agnes Campbell

Grace Vincent

Grace Bonner

Marian Spangler

Margaret Lange

Dorothy Wheeler



PI KAPPA SIGMA

Established 1894

Colors—Turquoise and Gold

Flowers—Jonquil and Forget-me-not

PATRONESSES

Miss Mary B. Putnam

Mrs. B. E. Cook

SORORES IN FACULTATE

Florence Kelley

Charlotte King

Constance Porter

Florence Lyon

Inez Rutherford

SORORES IN URBE

Margaret Brooks

Genevive Nulan

Joyce Weaver Brooks

Clare Geunan

Madeline Fillmer Schaffer

Winona Scranton

Eleanor Follmer Garner

Ruth Rouse

Esther Thompson Fletcher

Cora Bowen

Helen Cook

Lena Knapp Mellancamp

Gladys Cook

Irene Owen Hayward

SORORES IN COLLEGIO

Gladys McDonald

Cornelia Frye

Claribelle Bowen

Loretta Fraser Langlois

Minata Lancaster

Catherine Hutton

Genevive Hodges

Eva Lindsay

Virginia Austen

Dorothy Wood

Jane Elder

Alice Reid

Neva Ostrander

Armina Converse

Margaret Young

Eva Burns

Elizabeth Hebblewhite

Ruth Guenther

J. Willva Meacham

Vivian Gorton

Kathleen Bebedict

Ellen Hopkins

May Weaver

Pledge Margaret Maxwell

CHAPTER ROLL

Alpha Michigan State Normal College, Ypsilanti

Beta State Normal College, Alva, Oklahoma

Eta Miami University, Oxford, Ohio

Iota State Teacher's College, Emporia, Kansas

Kappa State Teacher's College, Durant, Oklahoma

Lambda State Teacher's College Warrensburg, Missouri

Mu State Teacher's College, Greely, California

ALUMNAE CHAPTER

Detroit Alva, Oklahoma

Cincinnati Pittsburg, Pennsylvania



SIGMA NU PHI

Established 1897

Colors—Yellow and White

Flower—Marguerite

PATRONESSES

Miss Alice Boardman

Mrs. W. H. Sherzer

FACULTY MEMBER

Miss Bertha Goodison

ACTIVE MEMBERS

Helen Whitmore
Emmeretta Bloom
Lottie Hirsh
Helen Holgner
Beula Walker
Alyne Wegman
Lela Forsberg
Yvonne Gingras
Miriam Grant
Mary Case

Gladys Newcomb
Doris Burr
Pearl Cashmore
Mildred Saltgiver
Katherine Maher
Ruth Heath
Alice Kline
Adelaide Gothiea
Mildred Mollhagen
Bernice Warner
Lorene Burkhardt

PLEDGES

Caryl Armstrong
Catherine Bloom
Ester Lagesen

Catherine Boer
Gladys Clavette
Inez Snavelly
Lurline Rice

ALUMNAE CHAPTER

BetaDetroit, Michigan



SIGMA SIGMA SIGMA

Omicron Chapter

Established 1898

Colors—Purple and White

Flower—Purple Violet

Patroness Mrs. Milton Hover

Faculty Member Miss Susan Stinson

Honorary Member Miss Allison

ACTIVE MEMBERS

Ruth Schultz

Wilma Thomas

Janice House

Marguerite Parshall

Marguerite Crumley

Ruth MacDonald

Martha Carlson

Vera Marx

Ether Siple

Florence Parker

Mildred Moore

Mable Poast

Dorothy Gritzner

Hilma Fraser

Winifred Donaldson

Marian Linsley

Audrey Carpenter

Eva Moore

Dorothy Hubbard

Florence Adams

Loretta Dowling

La Reign Dawson

Martha Waggoner

Marjorie Overmyer

RESIDENT MEMBERS

Mr. Bertram Smith

Hazel Geer

Dr. Louise Oversmith

Mary Allen

Miss Olive Paine

CHAPTER ROLL

Alpha State Normal School, Farmville, Va.

Sigma Phi Union University, Jackson, Tenn.

Kappa Miami University, Oxford, Ohio

Zeta Buffalo Normal School, Buffalo, N. Y.

Phi Ohio University, Athens, Ohio

Iota State Normal School, Greeley, Colo.

Mu State Normal School, Kirksville, Mo.

Nu State Normal School, Warrensburg, Mo.

Xi State Normal School, Alva, Okla.

Omicron State Normal College, Ypsilanti, Mich.

Pi State Normal School, Emporia, Kansas

Rho State College, Tallahassee, Florida

ALUMNAE CHAPTERS

Richmond, Va.

Norwood, Ohio

St. Louis, Mo.

Chicago, Ill.

Alliance, Ohio

Toledo, Ohio

Tallahassee, Fla.

Greeley, Colorado

Alva, Oklahoma

Buffalo, N. Y.

Kirksville, Mo.

Warrensburg, Mo.

Detroit, Mich.

NATIONAL OFFICERS

MABEL L. WALTON, Woodstock, Va. *Grand President*

MRS. W. J. DEVOR, Cincinnati, Ohio *Grand Vice-President*

HAZEL GEER, Ypsilanti, Mich. *Grand Secretary*

MRS. W. J. NORFLEET, Newark, N. J. *Grand Treasurer*

GENEVIEVE KIRKBRIDE, Chicago, Ill. *Inspector*

MRS. J. J. EATON, Birmingham, Ala. *Editor of Triangle*

MABEL WEST, Oxford, Ohio. *Business Mgr. of Triangle*



THETA LAMBDA SIGMA

Established 1912

Colors—Crimson and Black

Flower—American Beauty Rose

PATRONESSES

Mrs. Carl E. Pray

Mrs. Joseph H. McCulloch

HONORARY MEMBER

Mrs. H. Z. Wilber

FACULTY MEMBERS

Miss Estabrook Rankin

Miss Lucia Densmore

ACTIVE MEMBERS

Helen Ferris
Eleanor Curts
Marie Ingall
Katherine Stapleton
Naomi Zepp
Hilda McDougall
Ann Schroeder
Maize Vanderbeck

Pearl Lancaster
Mable Schmid
Helen Lathers
Edys Owen
Gladys Hill
Rose Fearron
Marie Rathburn
Mildred Stebbins

Maurine Rogers

PLEDGES

June Moore

Evelyn Harr

CHAPTER ROLL

Alpha Chicago, Illinois
Beta Rogers Park, Illinois
Delta Fort Worth, Texas
Epsilon Little Rock, Arkansas
Gamma Valpariso, Indiana
Upsilon Ypsilanti, Michigan



TREBLE CLEF

Established in 1905

Colors—Purple and Gray

Flower—Violet

PATRONESSES

Mrs. N. A. Harvey

Mrs. Annis Dexter Gray

HONORARY PATRONESS

Mrs. W. P. Bowen

HONORARY MEMBERS

Miss Mary McDermott

Miss Ida J. Hintz

FACULTY MEMBER

Miss Miriam Fritz

ACTIVE MEMBERS

Helen Arnold

Marion Pryer

Lillian Bennie

Ellen Quigley

Esther Chaddock

Maryann Ravell

Lillian Clifford

Corola Schweinsberg

Carol Dodge

Florence Selby

Helen Hartzell

Marguerite Siglin

Gertrude Irwin

Vera Wallington

Helen Oliver

Evelyn Weinmann

Ethel Peters

Mabel Wing

ALUMNAE CHAPTER

BetaDetroit, Michigan



ZETA TAU ALPHA

Established 1910

Colors—Blue and White

Flower—White Rose

PATRONESSES

Mrs. D. H. Roberts
Miss Elizabeth McCrickett

Miss Mabel Wombaugh
Miss Johanna Alpermann

FACULTY MEMBERS

Miss Ethel McCrickett

Miss Mary Faulkner

ACTIVE MEMBERS

Helen Adams
Eunice Bartlett
Marion Barnes
Lorraine Butler
Hazel Edwards
Bernice Farley
Eleanor Frederick
Zoa Fuller
Margaret Grenfell
Fay Kincaid
Mabel Mair

Lucile Miller
Eunice Niblick
Ester Paton
Mildred Patterson
Alice Pederson
Irene Purcey
Inez Seleskey
Mrs. H. Smith
Irene Smith
Venus Walker

PLEDGES

Nanette Cleveland
Jennie Darling
Bernice Hapke

Esther Young
Mary Young
Marion Brown

Eva Howard





HUMOR

Oh, well, when my shoes wear out I'll be on my feet again.

Henry Ford: "It's the little things that count."

Blue Beard: "Heads, you lose."

Attila: "Treat 'em rough."

Siamese Twins: "Oh, that this two solid flesh would melt."

Atlas: "Grin and bear it."

Dante: "Hell is paved with good intentions."

Methuselah: "A man is just as old as he feels."

Teacher: Now we will represent the moon by my hat.

Student: Is the moon inhabited?

The reason that most wives are not interested in reading the letters they find in their husbands pockets is that they are the ones they gave the husband to mail several days before.
—Sioux City Journal.

"I may not be so big a fool as I look," said he to her. They were having a quarrel.

"No?" she replied sweetly. "Then you have a great deal to be thankful for."

"I don't believe in parading my virtues," said the righteous husband to his wife.

"That is wise, my dear," said the wife. "It always takes a number, you know, for a parade."

WOULDN'T IT BE FUNNY TO SEE?

A landlady boarding a train.

A crooked man straighten up.

A deaf man get a hearing in court.

A vaudeville team hitched to a star.

An attorney pressing his client's suit.

A rector giving a society belle a ring.

A wife practice on the piano before giving her husband a lecture.

A chinese laundryman clean up a fortune.

A train of thought wrecked in a brain storm.

FOOTING THE BILL.

"Bill's going to sue the company for damages."

"Why, what did they do to him?"

"They blew the quittin' whistle when 'e was carrying a 'eavy piece of iron, and 'e dropped it on 'is foot."

—New York Central Magazine.

Page Two Hundred Seventy-four

IT WAS A "PUSHER".

"Yes, mum," sniveled the Panhandler, "there was a time when I rode in my own carriage."

"My, what a come down?" sympathized the kind-hearted woman. "And how long has it been since you rode in your own carriage?"

"Just forty-five years, mum," replied the Panhandler, as he pocketed the proffered dime, "I was a baby then."

—The Catholic News.

After coming in from a twenty-mile "hike" the officers in command of a negro company said, before dismissing them:

"I want all of the men who are too tired to take another hike, to take two paces forward."

All stepped forward except one big, husky six-footer. Noticing him, the officer said, "Well, Johnson, ready for twenty miles more?"

"No, sah," replied Johnson, "Ah'm too tired to eben take dem two steps!"

Passer-By: Say, boy, your dog bit me on the ankle!"

Boy: Well, dat's as high as he could reach. You wouldn't expect a little pup like him to bite your neck, would you?"

TIT FOR TAT.

The old man's wife was getting into a carriage, and he neglected to assist her.

"You are not so gallant, John, as when you were a boy," she exclaimed in gentle rebuke.

"No," was his ready response: "and you are not so buoyant as when you were a gal."

—Sacred Heart Review.

Lady Shopper: These don't look like fast colors to me.

Clerk: They are, madam. You should see them when they run.

She: Have you ever played at the game of love?

He: Just once, but I needed a shave and was disqualified for unnecessary roughness.
—Record.

"Drink to me only with thine eyes," sang the sweet young thing.

"I'm sorry," answered Clarence, "but I left my glasses at home."

—Toronto Goblin.



GROSS IGNORANCE.

A Pittsburgh lawyer was conducting a case in court not long ago, and one of the witnesses, a burly negro, confessed that at the time of his arrest he was engaged in a crap game. Immediately the lawyer said: "Now sir, I want you to tell the jury just how you deal craps."

"Wass dat?" asked the witness, rolling his eyes.

"Address the jury, sir," thundered the lawyer, "and tell them just how you deal craps."

"Lemme outen heah!" cried the witness uneasily. "Fust thing I know this gemman gwine to ask me how to drink a sandwich."

"Farmer" Brown: I've got a new pig and I named him Ink.

Neighbor: What's the idea? Is he black?

"Farmer" Brown: No, but he's always getting out of the pen and running all over.

ONE EXPLANATION.

"Rastus, what's an alibi?"

"Dats provin dat you waz at prayer meeting' whar you wasn't in order to show dat you wasn't at the crap game whar you wnz."

THE BETTER PLAN.

"If you run across any friends of mine on your auto trip, give them my regards."

"Don't you think it would be better to take them to a hospital'." —*Ex.*

OR THREE.

"Have you a price-list?"

"Not a recent one, madam; but I can give you an old one, and all you have to do is to multiply everything by two."

"Why do you always have dates with Phil on Friday night?"

"That's the day for fish, isn't it?"

First Freshman: What made the girl at the information desk get sore at me?

Second Freshman: You started off by calling her "Miss Information."

—The Georgia Cracker.

SANITATION.

"How clear the horizon is."

"Yes, I swept it with my eye."

Mr. Jones had been out in a rain storm and he stood before the fire drying himself. He was very bowlegged. A little neighbor girl came in and stood watching him for a few minutes then ran into the kitchen crying "Oh! Mrs. Jones come quick! Your husband is warping."

Chile: I hear Colgate and Williams had a swimming meet.

Bean: Yes, there was so much foam in the water they had to call the meet off.

—Brown Jug.

Short: What's the matter with the Dean's eyes?

Stubble: They're all right so far as I know.

Short: Well, when I asked for my leave of absence yesterday, he asked me twice where my hat was, and it was on my head all the time.

—The Blair Breeze.

INTERRUPTED

"Here is a letter it would hardly do for us to publish," said the patent-medicine quack. "A man writes: 'I have just taken the first bottle of your medicine' "

"Well?" said his partner.

"There it breaks off short, and is signed in another handwriting, 'per executor.' "

—The Western Christian Advocate.

Chambers: We couldn't put the pledge pin on young Willcox. Thought we had him all landed when he backed out of it.

Davies: What's his reason?

Chambers: Said all the time he was eating his dinner up at the house yesterday he kept hearing the colored cook's youngster yelling out in the kitchen. It made a poor impression upon him.

Davies: I see—kept out by the black bawl!

PUTTING IT FAIRLY.

Little Willie: Pass me the butter.

Mother (Reproachfully): If what, Willie?

Little Willie: If you can reach it.

Gargoyle.

Fool: If I told you Lake Michigan was drying up, what would you say.

Wiseman: Go thou and do likewise.

STILL IN VOGUE.

The following lines from the London Chronicle of more than a hundred years ago, are still being pulled:

"Said his landlord to Thomas, 'Your rent I must raise,

I'm so plaguily pinch'd for the pelf."

"Raise my rent" replied Thomas.

Your honor's main good:

For I never can raise it myself."

SAYINGS — OF — THE 'PROFS'



DO YOU REMEMBER

Prexy's—"My dear young people."
 Dr. Hoyt's—"Anschauung."
 Dr. Ford's—"Now if this Democratic convention will please come to order."
 Miss Alpermann's—"Now chilluns."
 Prof. Pray's—"We the dear people."
 Prof. Barbour's—"Yes, yes, yes."
 Miss Dowling's—"And what not."
 Dr. Harvey's—"Concomitant."
 Prof. Jefferson's—"I don't know."
 Dr. D'Ooge's—"Labor vincet omnia."
 Dean Priddy's—"Take the next _____ pages."

At a teacher's banquet, Pres. McKenny arose and began his address with "Long live the teachers!" He was interrupted by a voice from the rear of the room which inquired, "On What?"

Tell me not in mournful numbers,
 College is but waste of steam:
 For although they may make blunders,
 College men have got the "Bean".

All enjoyment and not sorrow,
 Is the student's life today:
 Work put off until tomorrow,
 Gives new life and time to play.

Art is long and science tedious,
 And our hearts though brave and stout:
 Like unmuffled Fords are beating,
 When the X reports come out.

Life of graduates all remind us,
 We can throw away our time:
 And some day can leave behind us,
 College life, the all sublime.

THE PROFESSOR

I meet my classes day after day
 And week after week
 With an occasional cut.
 I know they get tired of me before the
 year is out,
 But they don't get half so tired of me
 As I do of them.
 Everyone has his own peculiarities:
 They have to put up with mine,
 But I have to put up with all of their's.
 You would never imagine
 How dumb a class can look
 When its interest is wandering.
 That man on the aisle
 Is still at the dance where he was last night,
 The one in the middle seat in the sixth row
 Is figuring his chances of getting another
 check
 Out of the old man,
 The one on the rear seat in the corner
 Is frankly a leep,
 While the one who is so absorbed in thought
 Is figuring out his trigonometry
 For the next hour.
 Tonight I have a hundred papers to correct.
 I hope my dinner agrees with me,
 For if it doesn't
 I shall probably flunk half of the class

Miss Lyon, at the May-Day-On-The-Green, "What did they do before the days of 'Rit'?"

Miss Alpermann, "This is more or less of a 'rit-ual' all the way around, isn't it?"

NURSERY RHYMES



AT 10:00 ON WEDNESDAYS.
Oh, say, can you sing, from the start to the end,
What so proudly you stand for when orchestras play it,
When the whole congregation, in voices that blend,
Strike up the grand hymn, then torture and slay it?
How they bellow and shout when they're first starting out,
But "the dawn's early light" finds them floundering about,
"Tis the Star Spangled Banner" they're trying to sing,
But they don't know the words of the precious old thing.

Hark! the "twilight's last gleaming" has some of them stopped,
But the valiant survivors press forward serenely,
To "the ramparts we watched", where some others are dropped,
And the loss of the leaders is manifest keenly,
Then "the rockets' red glare" gives the bravest a scare,
And there are few left to face "the bombs bursting in air"—
"Tis a thin line of heroes that manage to save
The last of the verse and "the home of the Brave".

"Twas in a restaurant they met,
One Romeo and Juliet:
"Twas there he first fell into debt,
For Rom-e-oed what Juli-et.

There was a doctor, and his name was Beck,
He fell in a well and broke his neck.
Served him right—
He should have been at home
Attending the sick, and leaving the well alone.

Now I lay me down to rest,
While thinking of that Physics test:
If I should die before I wake,
That test I shall not have to take.

CHARGE OF THE "LIMB BRIGADE."

Half an inch, half an inch,
Half an inch shorter—
Whether the skirts are for
Mother or daughter,
Briefer the dresses grow,
Fuller they ripple now,
While whisking glimpses show
More than they oughter.
Forward the dress parade,
Is there a man dismayed?
No! from the sight displayed
None could be sundered.
Their's not to make remark,
Gaspng from noon till dark—
Clerygman, clubman, clerk,
At the Four Hundred.
The Log (U. S. Naval Academy).

A great amount of bluffing,
Lots of air quite hot
Makes a recitation
Seem like what it's not.

There are meters of accent
And meters of tone:
But the best of all meters
Is to meet her alone.

There are letters of accent,
And letters of tone:
But the best of all letters
Is to—Aw, figure it out for yourself.

Teacher's faults are many
But pupils have but two—
Everything they say and
Everything they do.

HE FOUND OUT.

I know an old codger named Hood,
Who wondered if alcohol would
Relieve all his ills,
So he drank a few gills,
And decided that alcohol wood.

If a body see a body
Flunk in a quiz,
And a body help a body,
Is it any body's biz?

WOULDN'T YOU LIKE TO KNOW?
 Where can a man buy a cap for his knee?
 Or a key for a lock of his hair?
 Can your eyes be called an academy
 Because there are pupils there?
 In the crown of your head what jewels are
 found?
 Who travels the bridge of your nose?
 Could you use in shingling the roof of your
 mouth,
 The nails on the end of your toes?
 Has he a dual nature like Jekyll and Hyde
 Because each foot has a sole?
 Does his heart beat the blood because it is
 bad?
 Will it stop when it's good as gold?
 Could the crook in your elbow be sent to
 jail?
 If so, what did he do?
 Could you sit in the shade of the palm of
 your hand,
 Or beat on the drum of your ear?
 Does the calf of your leg eat the corn on
 your toe?
 Then why not grow corn on the ear?
 How can you sharpen your shoulder
 blades?
 I'll be darned if I know, do YOU?

A MODERN HOMER.
 When Homer smote his bloomin' lyre,
 He smote his way to fame:
 But many million simple souls
 Have never heard his name.

When Babe Ruth smites the bloomin' ball,
 And smites it o'er the fence,
 His homer makes the Grecian one
 Resemble thirty cents.

Sewanee Purple.

They had never met B4,
 But what had she 2 care?
 She loved him 10derly,
 He was a 1,000,000aire.

ONE ACT
 Dark Street,
 Banana Peel,
 Fat man,
 Virginia reel.





AFTER MISS PEARCE'S BIBLE
STUDY CLASS

Barney Oakes to George Shawley: "I'll bet you a dollar you don't know the Lord's Prayer."

George: "I'll take you."

Barney: "Let's hear you give it."

George: "Now I lay me down to sleep—"

Barney: "Gosh! I didn't think you could do it, Here's your dollar."

Reynolds: "This book will do half your work for you."

Doris Ewing: "Give me two of them."

Mrs. Priddy: "Why is it so much easier to talk when I am out of the room?"

Walt Lathers: "We don't like to disturb you."

Miss Downing: "Give me a sentence with present, past and future."

Miss Delaforce: "Don't figure out the future until the present is past."

A lady was congratulating Mrs. Holmes because of the fact that her son, Ducky, was so active on the football team. "Where does your son play on the team?" she inquired. Mrs. H. "I think he is one of the drawbacks."

Mr. Barbour: "Mr. Arbaugh, Have you done any outside reading?"

Bill: "No sir, it's too cold."

Bob Speer: "Why is the Men's Union?"

Yvonne: "I'll bite, why?"

Bob: "Because it needs the dough."

Gladys H.: "Oh Harold, thank you so much for those roses you sent for our party. They looked as if the dew was still on them."

Harold: "Well er—yes there was, but I paid it yesterday."

Mr. Pray: "What lesson do we learn from the attack on the Dardanelles?"

Crossman: "That a strait beat two kings."

Her father: "Can you support a family, young man?"

R. Webb: "But I am only asking for your daughter, Sir."

Schadt: "I want to do something big and clean before I die."

Callahan: "Wash an elephant."

S. Lamb: "Was Rome founded by Romeo?"

Dr. D'Ooge: "No, my girl, it was Juliet who was found dead by Romeo."

Krupp: "I have a suit of clothes for every day in the week."

Mr. McKay: "Where are they?"

Krupp: "These are they that I have on."

Mr. Haig: "What do you expect to be when you get out of college?"

Kirk: "Gray-headed."

Deep gloom and difficulty was spread over Bibbin's face. The experiment required mineral wool. He scratched his head and muttered, "Now what the h—l is mineral wool?" Then the idea dawned. He set out to shear a hydraulic ram.

Whitney Inn Patron: "A little bird told me that you didn't let your coffee settle."

Frank Lee: "A little bird?"

Patron: "Yes, a swallow."

K. Stapleton: "I say dear, where do all those burst tires go to in the end?"

John: "I don't know, but if they go where most people consign them, there must be a terrible smell of burning rubber somewhere."

Scott: "There goes Ike the book-keeper."

Myer: "Book-keeper? Why Ike still goes to school."

Scott: "Yes I know, but he borrowed one of my books a year ago and still has it."

Hazel Edwards: "Are you fond of tea?"

Sickles: "Yes but I like the next letter better."

PRACTICE MAKES PERFECT.

Nurse at Health Cottage: You cough more easily this morning.

Patient: I ought to, I practiced nearly all night.

SAFETY.

Prof. McKay: Did you enjoy the "Passing of Arthur?"

Bill Cooney: Yes, but I liked his punting better!

THEORY OF ATHLETICS.

Doc.: A man learns most who begins at the bottom.

Bill Williams: How about the fellow who is learning to swim?

AT HOME IN PONTIAC.

Visitor: And who is that poor inmate?

Attendant: That's a sad case. He was the business manager for the AURORA, and he lost his balance.

AT THE JAPANESE.

Carp: (To girls coming in.) "Have you been waiting long?"

Girls: "About five minutes."

Carp: "That's nothing, I've been waiting here since Christmas."

Red McKnight: "Hey, don't shoot, your gun isn't loaded."

Farrell: "Can't help it the bird won't wait any longer."

Bill Foy: "What do I pay for a marriage license?"

Clerk: "Well, you get it on the installment plan."

Bill: "How's that?"

Clerk: "Two dollars down, and your entire salary every week for the rest of your life."

Arold: "I dreamt I died last night."

Marx: "What woke you up?"

Arold: "The heat."

Miss Putnam: "What is the earliest mention of finance that you know of?"

H. Harris: "Pharoah's receiving a check on the bank of the Red Sea."

Corrigan: "What makes you keep telling me these horrible murder stories?"

The Barber: "I find it helps me a great deal by keeping your hair standing on end."

H. Smith: "What does this author mean by saying that the hero had 'well carved features'?"

S. Starr: "Perhaps he shaved himself."

Prof. Lathers: "How did you like the stage hangings in that Shakespeare Show?"

Russell B.: "I didn't see any hangings; they killed them with the sword."

Miss Pearce: (In Bible Study). "Why are you looking so thoughtful, Mr. Bemis?"

Bemis: "I was wondering how Jonah got away with it when his wife asked him where he had been so long and he told her a whale had swallowed him."

Marie (Ingalls) After reading the "Landing of the Pilgrims" to her pupils asked each of them to draw from their imaginations a picture of Plymouth Rock. One little fellow hesitated and then raised his hand. "Well what is it?" asked his teacher. "Please, teacher, do you want a hen or a rooster?"

Corbin: "Did you filter this liquid?"

McCloskey: "No sir, I was afraid it would not stand the strain."



GENERAL-JOKES



Mr. Brown and his family were standing in front of the lion cage.

"John," said Mrs. Brown, "If these animals were to escape, whom would you save first, me or the children?"

"Me," answered John without hesitation.
—Ex.

FORCED COMPLAINT.

"I must say those biscuits are fine," exclaimed the young husband.

"How could you say those were fine biscuits?" inquired his mother, when they were alone.

"I didn't say they were fine, mother, I merely said I must say so."

—Boston Transcript.

Upper Classman: "How many studies are you carrying?"

Fresh: "I'm carrying one and dragging four."
—Milton College Review.

She: Would you die for me, dearest?

He: No, mine is an undying love.

—Retina.

"So that's Mrs. Jones, is it? And what was her maiden name?"

"Her maiden aim was to get married, of course."
—Gargoyle.

Beggar: Kind sir will you give me a dime for a bed?

Cautious Man: Let's see the bed first.—Ex.

"Why did the salt shaker?"

"Because he saw the spoon holder and the lemon squeezer."

"Do you think a girl should learn to love before twenty?"

"No, that's too large an audience."



Can you see the pretty girl?
The nice man can see the pretty girl
She has dropped her handkerchief
Will the nice man pick up the handkerchief?
The nice man will not—he's been pinched before,

For the pretty girl is a lady cop.
—Sun Dodger.

Landlady: I think you had better board elsewhere.

Student: Yes, I will admit I frequently have.

Landlady: Have what?

Student: Had better board elsewhere.
—Gargoyle.

IN LIKE A LION, OUT LIKE A LAMB.

The burglar had entered the house as quietly as possible, but his shoes were not padded, and they made some noise. He had just reached the door of the bedroom when he heard someone moving in the bed, as if about to get up, and he paused.

The sound of a woman's voice floated to his ears. "If you don't take off your boots when you come into this house," she said, "there's going to be trouble, and a lot of it. Here it's been raining for three hours, and you dare to tramp over carpets with your muddy boots on. Go downstairs and take them off this minute!"

He went downstairs without a word, but he didn't take off his boots. Instead he went straight out into the night again, and the pal who was waiting for him saw a tear glisten in his eye.

"I just can't bear to rob this house" he said, "it reminds me so of home."

One man (talking to a man under a wrecked automobile) Have an accident?

Man under car: No, thanks. Just had one and don't care for another.

Teacher: Some terrible things can be caught from kissing.

Bobby: Right! You ought to see the poor fish my sister caught.

GIRLS WILL BE GIRLS.

Jack: Did you call her up?
George: Yes, but she was not down when I called up.
Jack: Are you going to call her up when she gets down?
George: Yes, when she gets up.
Jack: Well, call her down when she's up for not being down when you called up.

SAUCE FOR THE GOOSE.

"I've a horrible toothache and want something to cure it."
"You don't need any medicine. I had a toothache yesterday and my wife kissed me and so consoled me that the pain soon passed away. Why don't you try that trick?"
"I think I will. Is your wife home now?"

HIS FINANCIAL DEGREE.

Neighbor: So your son got his B. A. and his M. A.
Father: Yes, but his P—A still supports him.

LOOKING FORWARD

They had just become engaged.
"I shall love," she coed, "to share all your griefs and troubles."
"But, darling," he purred, "I have none."
"No," she agreed: "but I mean when we are married."
—Dallas News.
"Do I bore you?" asked the mosquito, politely, as he sunk a half-inch shaft into the man's arm.
"Not at all" replied the man, squashing him with a book. "How do I strike you?"

THE SUN AND MOON OF PROHIBITION.

Speaker: Thank God, the country has gone dry. It will bring sunshine to many a home.
Skeptic: Yes, and moonshine too, brother.

"Don't you know you are singing off the key?" growled the leader of the Glee Club.
"Of course I am," replied the man who never admits he is wrong. "In my opinion the song was written in the wrong key in the first place."
—Ex.

HE KNEW.

Sunday-School Teacher: Where do all little boys and girls go who do not put their pennies in the collection box?

Pupil: Please m'm to the movies.

"Marie told me that your hair was dyed."
"It's false!"
"That's what I told her."

"My! that was a funny look you gave me."
"You have a funny look, allright, but I never gave it to you."

"What's the tooth brush for?"
"That's my class pin."
"Your class pin?"
"Ye, I graduated from Colgate."

"I heard your wife ran away with a boarder."
"No, it was only a (rumor) roomer."

Fond Mother: Did you see my sunburst last night?

Guest: No, but I thought he would if he ate any more.

Michigan State Normal College

OPENED IN 1852

High School Graduation Required for Admission

EDUCATIONAL PLANT:

Campus of 55 acres.

Seven Buildings with modern equipment.

Training school including Elementary and High School Departments

CERTIFICATES AND DEGREES:

Life Certificate on completion of two years' Curriculum.

A. B. (in education) Degree on completion of Four Years' Curriculum.

SPECIAL COURSES:

Home Economics—Four Years' Curriculum, Life Certificate, B. S. Degree.

Kindergarten—Two Years' Curriculum, Life Certificate.

Physical Education: Two and Three Years' Curricula, Life Certificate.

Public School Music—Two and Three Years' Curricula, Life Certificate.

Rural School: Two Years' Curriculum, Life Certificate.

Special Education:—Two Years' Curriculum, Life Certificate.

Primary—Two Years' Curriculum, Life Certificate.

Drawing and Manual Arts—Two Years' Curriculum, Life Certificate.

Commercial—(in connection with accredited Business Colleges)—Two Years' Curriculum, Life Certificate.

Normal College Conservatory of Music Offers Courses in
Voice, Piano, Organ, and Violin

Write for Catalogue

C. P. STEIMLE, Secretary-Registrar
Ypsilanti, Michigan

*Photographs
Art Goods
Picture Frames*

*Call and see me then tell your friends where to go
for work that will please them*

MILLER

Good Groceries

CORBETT & RYAN

(The Rowima)

511 WEST CROSS STREET



Good Service

Everything

YOU want at



THE BEE HIVE



J. W. Dick-Peddie

At The Rowima

Established 1896

Enlarged 1913

ZWERGEL'S



The Store at the Normal

We pride ourselves in being known as

GOOD PRINTERS

We know our business and conduct it
in a business-like way, treating all
alike and living up to our promises

STANDARD PRINTING CO.

5-7-9 SOUTH WASHINGTON STREET

HAWKINS HOUSE DINING ROOM

DINNER, 11:30—2:00 P. M.

50c

a la Carte

Service all day

CHOP SUEY A SPECIALTY

E. P. PHILLIPS

PROPRIETOR

WALK-OVER SHOES

Are Always in the Lead

Let Your Next Pair be

Walk-Overs

Willoughby Bros.

"The Shoe House with Service"

QUALITY ENGRAVINGS

and prompt delivery have built for us one of the largest engraving and art establishments in the country. Courtesy, co-operation and personal interest in our customers are additional inducements we offer in return for your business.

JAHN & OLLIER ENGRAVING CO.
 554 WEST ADAMS STREET, CHICAGO, ILLINOIS

sales offices in many principal cities

Quality
Dry Goods and Ready-to-Wear



Always Found at

W. H. SWEET & SONS

ESTABLISHED 1873

We take this opportunity
to thank you for your
patronage
throughout the year

GAUDY'S
CHOCOLATE
SHOP

24 NORTH WASHINGTON STREET

Opposite the Martha Washington

Warren J. Cook Co.

JEWELERS
OPTICIANS

Edison Phonographs

108 MICHIGAN AVENUE

IHLING BROS. EVERARD COMPANY

ESTABLISHED 1869. FIFTY-ONE YEARS OF SUCCESS

COMPLETE PRINTING SERVICE

This entire book is a product of our plant, where machinery and workmanship of the highest quality rule. Take up your present or contemplated printing problems with us. Write for estimates.



KALAMAZOO, MICHIGAN



Hirsh, Wickwire
Clothes
for
SPRING AND SUMMER

demonstrate our ability to meet the
most exacting demands of well dressed
men, for superior fabrics, exclusive
style and a perfect fit

SULLIVAN-COOK CO.

YPSILANTI, MICHIGAN

A Real Drug Store
with Real Service

Haigs

"On the Corner"

Good Clothes,
Nothing Else

Fletcher & Fletcher

130 Michigan Avenue



THE
Martha Washington

Ypsilanti's Leading Theatre

*Foremost Stars in
Clean Motion Pictures*

The Ypsilanti Savings Bank

WELCOME YOUR ACCOUNTS

We pay 4 per cent on Savings

Ypsilanti Savings Bank

THE BANK OF SERVICE, SAFETY AND 4%



SHOES FOR
YOUNG WOMEN

Sherwood & Gardner
"Shoes that Satisfy"

The Huron Press

Ypsilanti, Michigan

*Better
Printing*

Let us make Your Programs