

# AURORA

1922



YEAR BOOK

PUBLISHED BY THE  
STUDENTS OF THE  
MICHIGAN STATE NORMAL COLLEGE

VOLUME XXIX

CLARIBEL OWEN,  
*Editor*

AUDREY CARPENTER,  
*Assistant Editor*

BURTON D. WOOD,  
*Business Manager*

BURTIS L. ROBERTSON,  
*Assistant Business Manager*

*To Professor Mark Jefferson, student, scholar, teacher, who exemplifies in his class room that fine definition of a teacher,—“one who invigorates life through learning,” the AURORA of 1922 is dedicated.*



PROFESSOR MARK JEFFERSON, A. M.

## FOREWORD

*The theme of this book is a drama entitled "College Life." It is one of those realistic dramas that make one feel that he is witnessing Life itself. You, the Student Body, are the honored guests at the initial performance, in which everything possible has been done to make it an original and finished production. The curtain rises on the AURORA of 1922, "the book that is different."*

# PROGRAM

## PROGRAM

Playwrights .....	6
Prologue .....	8
Setting .....	9
Producers .....	21
<b>CAST OF CHARACTERS</b>	
Seniors .....	51
Juniors .....	57
Sophomores .....	63
Freshmen .....	121
<b>SYNOPSIS</b> .....	124
<b>ALL STAR CASTS</b>	
Student Council .....	126
Normal Art Club .....	128
Pi Kappa Delta .....	130
Forensics .....	132
Athletic .....	143
Who's Who .....	167
Intermission .....	273
Epilogue .....	290



L. ADAMS

AURORA



CLASS OF TWENTY-TWO

## PLAYWRIGHTS

### AURORA BOARD

CLARIBEL BOWEN.....*Editor*  
AUDREY CARPENTER.....*Assistant Editor*  
BURTON D. WOOD.....*Business Manager*  
BURTIS L. ROBERTSON.....*Assistant Business Manager*

LORRAINE B. ADAMS  
*Art*

PAUL BURRELL  
*Athletics*

CARL MARX  
*Cartoons*

RUTH C. BOWEN  
*Faculty*

VIOLET MATSON  
*Faculty*

DONALD HOLBROOK  
*Fraternities*

DONALD LAWRENCE  
*Freshmen*

NEIL MATHEISON  
*Sophomores*

EMMET J. CORRIGAN  
*Juniors*

JEAN McCUE  
*Seniors*

OLIVE WAGGONER  
*Jokes*

CATHARINE HUTTON  
*Sororities*

HERMAN BECK  
*Photographer*

# PROLOGUE

ALL THE WORLD'S A STAGE,  
AND ALL THE MEN AND  
WOMEN MERELY PLAYERS:  
THEY HAVE THEIR EXIT AND  
THEIR ENTRANCES,  
AND ONE MAN IN HIS TIME  
PLAYS MANY PARTS.  
—SHAKESPEARE.

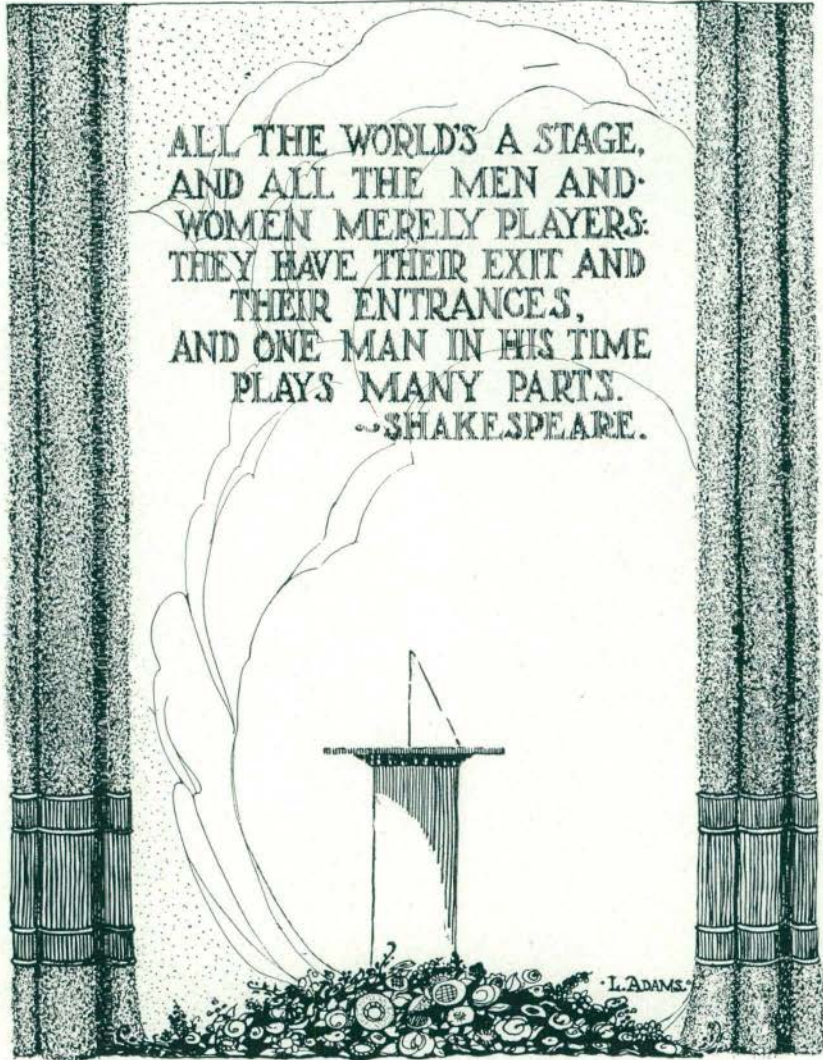

L. ADAMS





FREDERICK H. PEASE AUDITORIUM



ENTRANCE TO ADMINISTRATION BUILDING



NORMAL HALL



SCIENCE HALL



STARKWEATHER HALL

AURORA

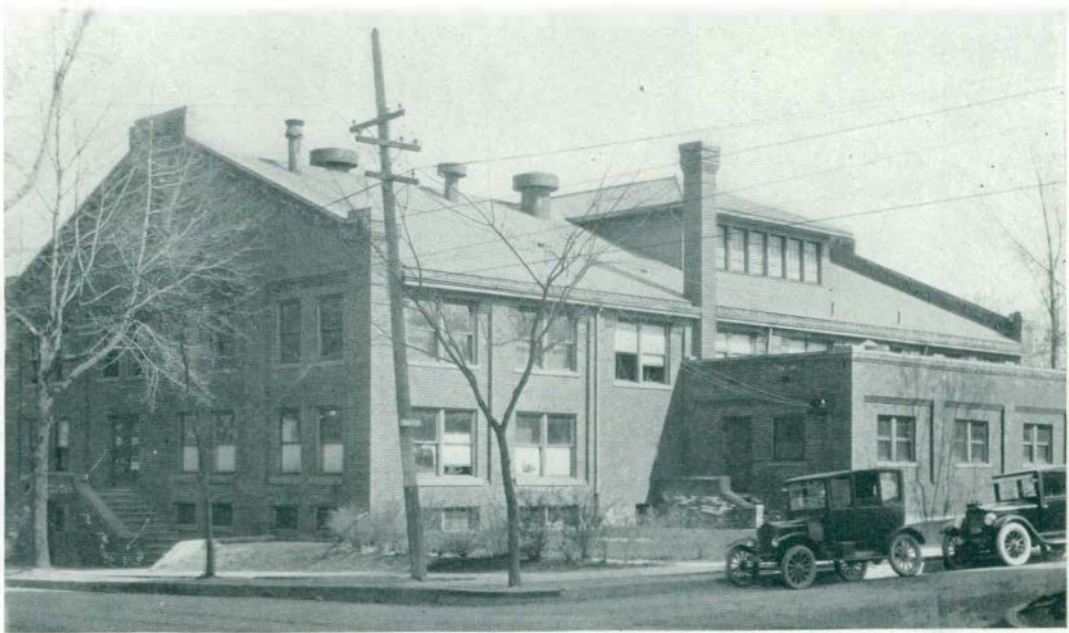

Above—WOMEN'S GYMNASIUM

Below—MEN'S GYMNASIUM

INDUSTRIAL UNIVERSITY



TRAINING SCHOOL.



WINTER SCENES

*Above*—NORMAL HALL

*Below*—PRESIDENT'S HOME



## STATE BOARD OF EDUCATION

HON. FRED L. JEFFER.....*President*

HON. ALLAN M. FREELAND.....*Vice-President*

HON. FRANK CODY.....

HON. THOMAS E. JOHNSON.....*Secretary*

*Superintendent of Public Instruction.*



PRESIDENT CHARLES MCKENNY



BESSIE LEACH PRIDDY, *Dean of Women*



CLEMENS P. STEIMLE, Registrar

# PRODUCERS

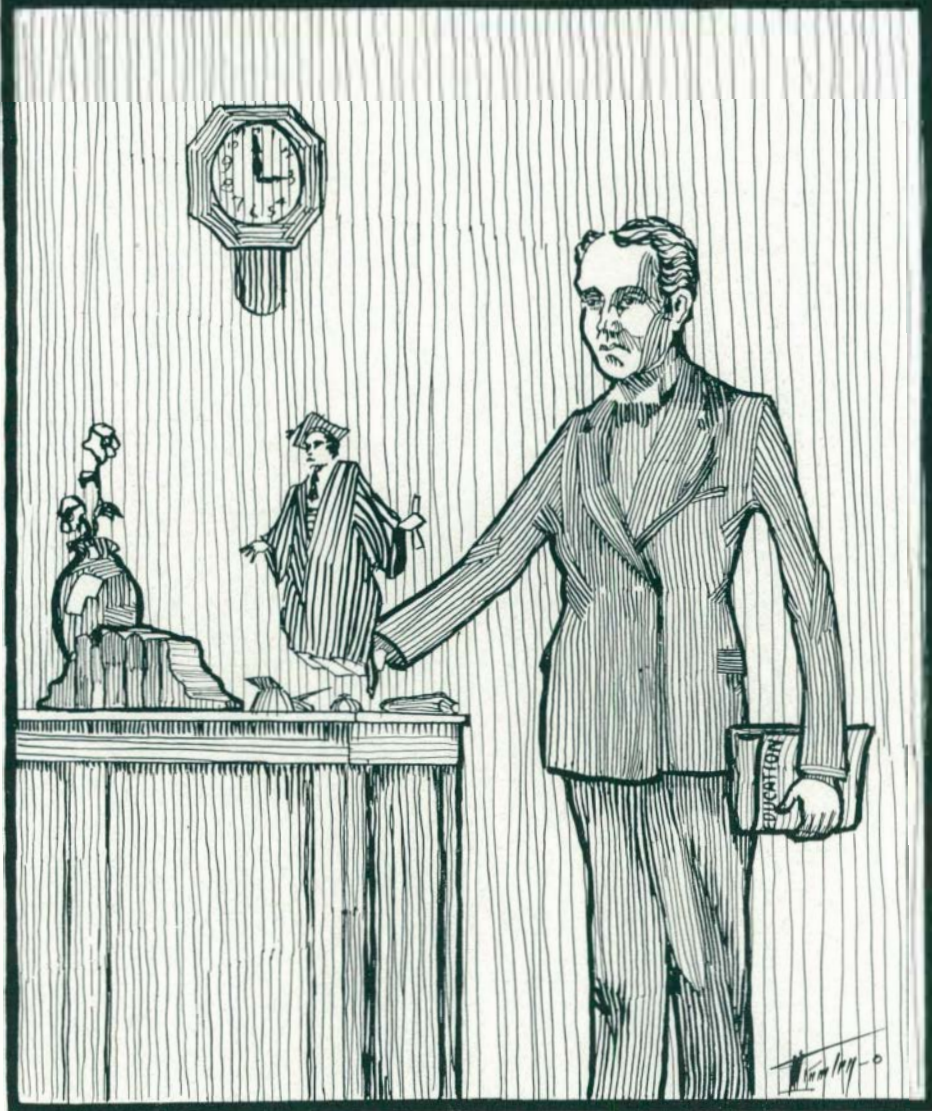

FACULTY OF THE MICHIGAN STATE NORMAL COLLEGE

CHARLES MCKENNY, A. M., LL. D.....*President*  
 CLEMENS P. STEIMLE, A. B.....*Secretary-Registrar*  
 BESSIE LEACH PRIDDY, PH. D.....*Dean of Women*

CHEMISTRY

Bert W. Peet, M. S.  
*Professor*  
 Byron S. Corbin, A. B.  
*Assistant Professor*  
 EDUCATION  
 Charles O. Hoyt, Ph. D.  
*Professor*  
 Samuel B. Laird, A. M.  
*Professor*  
 Nathan A. Harvey, Ph. D.  
*Professor*  
 Horace Z. Wilber, A. M.  
*Director of Extension*  
 Marvin Sumner Pittman, Ph. D.  
*Professor*  
 Henry C. Lott, A. M., M. Pd.  
*Professor*  
 Charles M. Elliott, A. M.  
*Associate Professor*  
 Theodore W. H. Irion, A. M.  
*Associate Professor*  
 Herbert Hamilton Foster, Ph. D.  
*Associate Professor*

ENGLISH

Florus A. Barbour, A. M.  
*Professor*  
 Abigail A. Pearce, A. M.  
*Associate Professor*  
 Alma Blount, A. M.  
*Associate Professor*  
 Estelle Downing, A. M.  
*Associate Professor*  
 Estabrook Rankin, A. M.  
*Assistant Professor*  
 Elizabeth Carey, A. M.  
*Assistant Professor*  
 Roberta Conrad  
*Instructor*  
 Jessie C. Laird  
*Instructor*

FINE ARTS

Bertha Goodison, A. B.  
*Professor*  
 Lida Clark, A. B.  
*Associate Professor*  
 Helen Finch  
*Assistant Professor*  
 Lota H. Garner  
*Instructor*

GEOGRAPHY

Mark Jefferson, A. M.  
*Professor*  
 Ora B. Wilcox  
*Instructor*  
 Margaret Sill  
*Instructor*

HISTORY

Carl E. Pray, A. M.  
*Professor*  
 Mary B. Putnam, Ph. M.,  
*Associate Professor*  
 Bertha G. Buell, A. M.  
*Associate Professor*

HOME ECONOMICS

Jessie E. Richardson, B. S.  
*Professor*  
 Faith E. Kiddoo, A. B.  
*Assistant Professor*  
 Florence Lytle, B. S.  
*Assistant Professor*  
 Sara Murray, B. S.  
*Assistant Professor*

INDUSTRIAL ARTS

Alice I. Boardman  
*Assistant Professor*  
 Mary B. Hatton, B. S.  
*Instructor*  
 Jennie Bell Morrison  
*Instructor*

KINDERGARTEN

Edith Adams, M. Pd.  
*Instructor*  
 Marian Watson, B. S.  
*Instructor*  
 Grace M. Skinner, B. S.  
*Instructor*  
 Olive Haine, Ph. B.  
*Instructor*

LATIN

Benjamin L. D'Ooge, Ph. D.  
*Professor*  
 Orland O. Norris, A. B.  
*Associate Professor*  
 Clara Janet Allison, A. B.  
*Assistant Professor*

MATHEMATICS

Elmer A. Lyman, A. B., LL. D.  
*Professor*  
 Jane L. Matteson, A. M.  
*Associate Professor*  
 Ada A. Norton, Ph. M.  
*Associate Professor*  
 R. A. Wells, A. M.  
*Associate Professor*

MODERN LANGUAGES

Richard Clyde Ford, Ph. D.  
*Professor*  
 Johanna Alpermann, A. M.  
*Associate Professor*  
 Florence Lyon, A. B.  
*Associate Professor*  
 Jennie E. Darling  
*Assistant*

MUSIC

Frederick Alexander, A. B.  
*Professor*

# AURORA

Clyde E. Foster  
*Associate Professor*  
Carl Lindgren  
*Assistant Professor*  
Ellatheda Spofford  
*Instructor*

## NATURAL SCIENCE

William Sherzer, Ph. D.  
*Professor*  
Jessie Phelps, M. S.  
*Associate Professor*  
Mary A. Goddard, B. S.  
*Associate Professor*  
Thomas L. Hankinson, M. S.  
*Associate Professor*  
J. Milton Hover, B. S.  
*Associate Professor*  
Carolina A. Suppe  
*Assistant*

## PENMANSHIP

Guy O. Newberry, M. Accts.  
*Instructor*

## PHYSICAL EDUCATION

Wilbur P. Bowen, M. S.  
*Professor*  
Fannie Cheever Burton  
*Associate Professor*  
Joseph H. McCulloch, B. P. E.  
*Associate Professor*  
Anna M. Wolfe, B. S.  
*Assistant Professor*  
Mable P. Bacon, A. B.  
*Assistant Professor*  
Chloe M. Todd, B. Pd.  
*Instructor*  
Irene O. Clark, B. Pd.  
*Instructor*  
Grace Ryan  
*Instructor*  
Bertha Warner  
*Instructor*  
Agnes Dodge, B. Pd.  
*Assistant*  
Ruth Boughner  
*Assistant*  
Glenadine C. Snow, B. S., M. D.

## PHYSICS

Frederick R. Gorton, Ph. D.  
*Professor*  
Harry L. Smith, B. S.  
*Assistant Professor*

## SPEECH

J. Stuart Lathers, A. M.  
*Professor*  
Frederick B. McKay, A. M.  
*Associate Professor*  
Ida G. Hintz, A. B.  
*Assistant Professor*

## TRAINING DEPARTMENT

Dimon H. Roberts, A. J.  
*Superintendent*  
J. Burns Fuller, A. M.  
*Principal of High School*

Vinora Beal, A. M.  
*Instructor in High School*  
R. E. Rodock, A. B.  
*Instructor in High School*  
William A. Wile, A. B.  
*Instructor in High School*  
Inez Selekky, A. B.  
*Instructor in High School*  
Edith E. Adams, M. Pd.  
*Instructor in Kindergarten Theory*  
Grace Skinner, B. S.  
*Kindergarten*  
Olive Faine, Ph. B.  
*Kindergarten*  
Margaret E. Wise, M. Pd.  
*First Grade*  
Adella R. Jackson, M. Pd.  
*Second Grade*  
Elizabeth C. McCrickett  
*Third Grade*

Mrs. L. Roy  
*Acting Training Teacher Fourth Grade*  
Ella M. Wilson, A. M.  
*Fifth Grade*  
Carlotta Norris  
*Acting Training Teacher Sixth Grade*  
Anna W. Field, A. M.  
*Seventh Grade*  
Edna Bostedor, B. S.  
*Acting Training Teacher Eighth Grade*  
Mary McDermott, A. M.  
*Open Air Room*  
Blanche M. Towne, A. M.  
*Special Room*  
Muriel Wilkins  
*Rural School*  
WOODRUFF SCHOOL  
I. Eleanor Meiton, B. S.  
*First Grade*  
Lucia M. Denmore  
*Second Grade*  
Florence McLouth, B. S.  
*Third Grade*  
Florence Kelley, B. S.  
*Fourth Grade*

## LIBRARY STAFF

Genevieve M. Walton, A. M.  
*Head Librarian*  
Elsie V. Andrews, A. B.  
*Reference Librarian Training School Library*  
Elizabeth F. Simpson  
*Chief Cataloger*  
Grace E. Haughton, A. B.  
*Order Department*  
Ethel A. McCrickett, A. B.  
*Circulation*  
Helen L. Butler, A. B.  
*Periodical Department*  
Frederick B. Clveringa, B. Pd.  
*Assistant in Periodical Department*  
Lizzie Trabilcox, A. B.  
*Assistant in Circulation*  
Martha Rosentreter  
*Assistant in Cataloging Department*

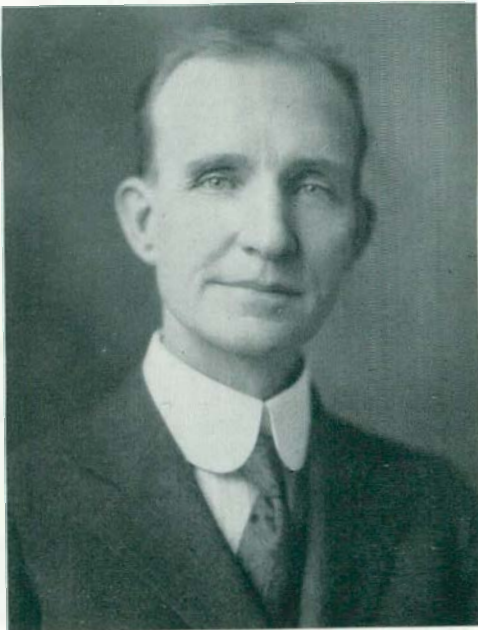

BERT W. PEET, M. S.  
Professor of Chemistry; Head of the  
Department of Chemistry.  
B. S., Michigan Agricultural College;  
M. S., University of Michigan; grad-  
uate student, University of Michigan  
and Columbia University.



CHARLES O. HOYT, PH. D.  
Professor of Philosophy and Educa-  
tion; Head of Department of Philosophy  
and Education.  
A. B., Albion College; Ph. D., Jena.



BYRON S. CORBIN, A. B.  
Assistant Professor of Chemistry.  
A. B., Michigan State Normal College;  
Graduate student University of Michi-  
gan.





SAMUEL B. LAIRD, A. M.

Professor of Advanced Psychology;  
 Head of Department of Psychology.  
 B. Pd., Michigan State Normal College;  
 A. B. and A. M., University of Michigan.



NATHAN A. HARVEY, PH. D.

Professor of Pedagogy; Head of Department of Pedagogy.  
 Graduate, Illinois Normal University;  
 Student, University of Illinois; A. M.  
 and Ph. D., Illinois Wesleyan University.

HORACE Z. WILBER, A. M.

Director of Extension.  
 A. B. and A. M. University of Michigan.  
 Graduate Student University of Michigan.





CHARLES M. ELLIOTT, A. M.

Associate Professor of Psychology and Director of Special Education. B. Pd. and A. B., Michigan State Normal College; graduate, Ferris Institute; A. M., Teachers' College, Columbia University.



MARVIN SUMNER PITTMAN, PH. D.

A. B., Millsaps College; A. M., University of Oregon, Ph. D.; Columbia University.



HENRY C. LOTT, A. M., M. Pd.

Professor of Psychology. M. Pd., Michigan State Normal College; A. M., Columbia University; graduate student, University of Michigan and Columbia University.



THEODORE W. IRION, A. M.

Associate Professor of Education.  
B. S. and A. B., University of Missouri; A. M., Teachers' College, Columbia University; graduate student, Columbia University and University of Missouri.

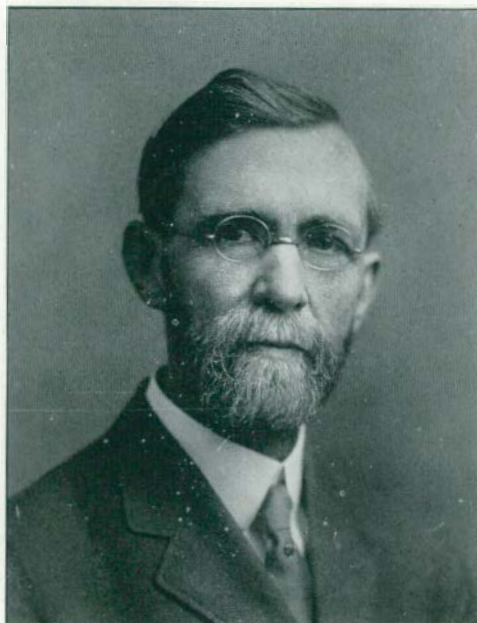

FLORUS A. BARBOUR, A. B., A. M.

Professor of English; Head of the Department of English.  
A. B. and A. M. (Hon.), University of Michigan.

ALMA BLOUNT, PH. D.

Associate Professor of English.  
B. S. and A. B., Wheaton College; Ph. D., Cornell University; graduate student, Cornell, Radcliffe, London and Paris.





ELISABETH CAREY, A. M.  
Assistant Professor of English.  
A. B. and A. M., University of Minnesota.



ESTELLE DOWNING, A. M.  
Associate Professor of English.  
Graduate, Michigan State Normal College; A. B., University of Michigan; A. M., University of California.



ABIGAIL PEARCE, A. M.  
Associate Professor of English.  
B. Pd., Michigan State Normal College;  
Ph. B. and A. M., University of Michigan.



ESTABROOK RANKIN, A. M.

Assistant Professor of English.  
 Graduate, Michigan State Normal College;  
 A. B., University of California;  
 A. M., Columbia University.



BERTHA GOODISON, A. B.

Professor of Art; Head of the Department of Fine Arts.  
 Graduate, Michigan State Normal College;  
 student, Detroit Art School, Harvard University, Teachers' College, Columbia University, Paris and Florence.

LIDA CLARK, A. B.

Associate Professor of Art.  
 Graduate, Michigan State Normal College.  
 graduate, Chicago Art Institute;  
 student, Art Academy, Paris.





MARK JEFFERSON, A. M.

Professor of Geography; Head of Geography Department.  
A. B., Boston University; A. B. and A. M., Harvard University; graduate student, Harvard.

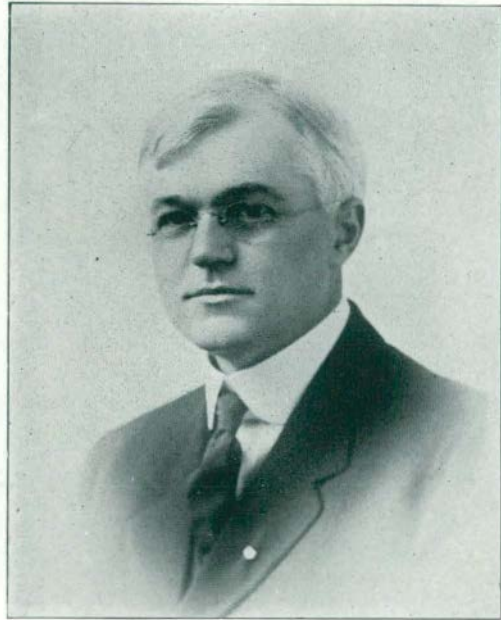

CARL E. PRAY, A. M.

Professor of History; Head of Department of History.  
B. L., Olivet College; A. M., University of Wisconsin; graduate student, Harvard and University of Wisconsin.



ORA B. WILCOX

Instructor in Geography.  
Graduate, Michigan State Normal College.



MARY B. PUTNAM, Ph. M., M. Pd.

Associate Professor of Political Science. Graduate, Michigan State Normal College; Ph. B., University of Michigan; Ph. M., University of Chicago; M. Pd., Michigan State Normal College; graduate student, Universities of Chicago and Michigan and Harvard University.



JESSIE RICHARDSON, B. S.

Professor of Home Economics. Head of Department of Home Economics. B. S., Carlton College.

BERTHA G. BUELL, A. M.

Associate Professor of History. Graduate Michigan State Normal College; B. L., University of Michigan; A. M., Radcliffe College.





FLORENCE LYTLE, B. S.

Assistant Professor of Home Economics; B. S. Margaret Morrison Carnegie College, Carnegie Institute of Technology; Student Pennsylvania State College.



ALICE I. BOARDMAN

Assistant Professor of Industrial Arts. Graduate, Mount Holyoke College and Sloyd Training School, Boston.



SARA MURRAY, B. S.

Assistant Professor of Home Economics, B. S. Margaret Morrison Carnegie College, Carnegie Institute of Technology, Student Pennsylvania State College.





MARY E. HATTON, B. S.

Instructor in Industrial Arts.  
Graduate, Michigan State Normal College; B. S., Teachers' College, Columbia University.



BENJAMIN L. D'OUGE, PH. D.

Professor of Ancient Languages; Head of the Department of Ancient Languages.  
A. B., University of Michigan; Ph. D., University of Bonn; American School of Archaeology at Rome and Athens.

JENNIE BELL MORRISON

Instructor in Industrial Art.  
Graduate, Michigan State Normal College; student, Teachers' College, Columbia University and Academy of Fine Arts, Chicago.



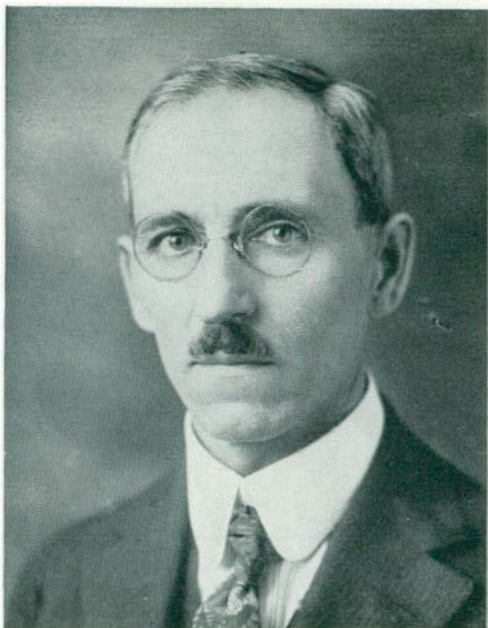

ORLAND O. NORRIS, A. B.

Associate Professor of Latin.  
B. Pd., and A. B., Michigan State Normal College; graduate student, Universities of Michigan and Chicago.



ELMER A. LYMAN, A. B., LL. D.

Professor of Mathematics; Head of Department of Mathematics.  
A. B., University of Michigan; two years' graduate study, University of Michigan; LL. D., Berea College, Berea, Kentucky.



CLARA JANET ALLISON, A. M.

Assistant Professor of Latin.  
B. Pd., Michigan State Normal College; A. B., University of Michigan; graduate student, University of California and Columbia University.



ADA A. NORTON, PH. M.  
Associate Professor of Mathematics.  
Ph. B. and Ph. M., Albion College.



JANE L. MATTESON, A. M.  
Associate Professor of Mathematics.  
A. B., Michigan State Normal College;  
graduate student, University of Michigan;  
A. M., Cornell University.

R. A. WELLS A. M.  
Associate Professor of Mathematics.  
Ph. B. and A. B., Franklin College;  
A. M., University of Michigan.



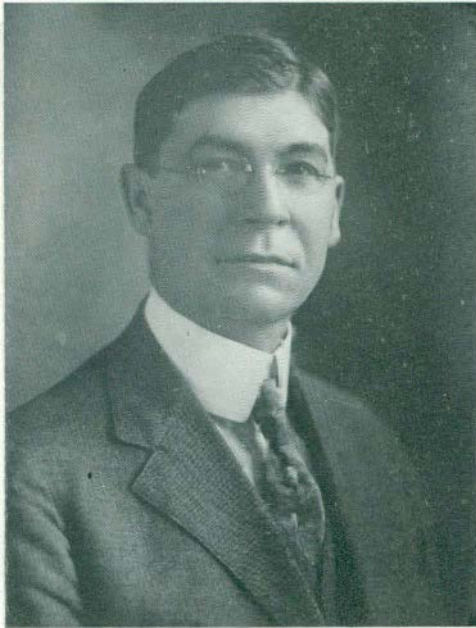

RICHARD CLYDE FORD P. H. D.

Professor of Modern Languages; Head of Department of Modern Languages Ph. B. and Ph. M. Albion College Ph. D., University of Munich; graduate student, Albion College, Universities of Freiburg and Munich; research student in Geneva, Paris, London.



JOHANNA ALPERMANN, A. M.

Associate Professor in Modern Languages. B. Pd. and A. B., Michigan State Normal College; A. M., Columbia University



FLORENCE LYON, A. B.

Assistant Professor in Modern Languages. A. B., University of Michigan; graduate student, University of Indiana; student, Curso de Verano por los Extranjeros, Madrid.



FREDERICK ALEXANDER, A. II.

University of Michigan; Director of Conservatory and Head of Department of Music; Head of Department of Music University of California, Summer Session, 1919-22; Director of Choral Music, California Teachers' College, Summer Session, 1921.

JENNIE E. DARLING

Assistant in Modern Language Department.





CARL LINDEGREN  
 Assistant Professor of Music.  
 Pupil of Herbert Witherspoon, New  
 York.



WILLIAM H. SHERZER, PH. D.  
 Professor of Natural Science; Head of  
 the Department of Natural Science.  
 B. S., M. S. and Ph. D., University  
 of Michigan, graduate student, Uni-  
 versities of Michigan and Berlin.



CLYDE E. FOSTER  
 Associate Professor of Music and Di-  
 rector of Public School Music.  
 Graduate, Holt School of Music and  
 American Institute of Normal Methods,  
 Boston; student with Marie Hofer,  
 Chicago, and Nelson Burritt, New York.



MARY A. GODDARD, B. S.  
 Associate Professor of Botany.  
 B. S., University of Michigan; graduate student, Cold Spring Harbor Biological School, Universities of Wisconsin and Michigan.



JESSIE PHELPS, M. S.  
 Associate Professor of Physiology.  
 B. S. and M. S., University of Michigan, Graduate Student, Universities of Michigan, Chicago and Marburg.

THOMAS L. HANKINSON, B. S.  
 Associate Professor of Zoology.  
 B. S., Michigan Agricultural College;  
 B. S., Cornell University; Graduate Student Cornell University.





J. MILTON HOVER, B. S., A. B.

Associate Professor of Agriculture.  
A. E., Michigan State Normal College;  
B. S., University of Chicago; Student,  
Cornell University.



FREDERICK R. GORTON, PH. D.

Professor of Physics; Head of the De-  
partment of Physics.  
B. Ed., Michigan State Normal College;  
B. S., and A. M., University of Michi-  
gan; Ph. D., Berlin.



GUY R. NEWBERRY, M. OF ACCTS.

Graduate Ferri Institute.  
Highland Park College, Des Moines,  
Iowa. Masters Degree in Accounting  
(M. of Accts.)





HARRY SMITH, M. S.  
Assistant Professor of Physics.  
M. S., University of Michigan.



J. STUART LATHERS, A. M.  
Professor of Speech; Head of Department of Speech.  
Graduate, Michigan State Normal College; B. L. and A. M., University of Michigan.



IDA G. HINTZ, A. M.  
Assistant Professor of Speech.  
B. Pd., Michigan State Normal College;  
A. B., University of Chicago.



FREDERICK B. MCKAY, A. M.

Associate Professor of Speech.  
Graduate, Michigan State Normal College; A. B. and A. M., University of Michigan.

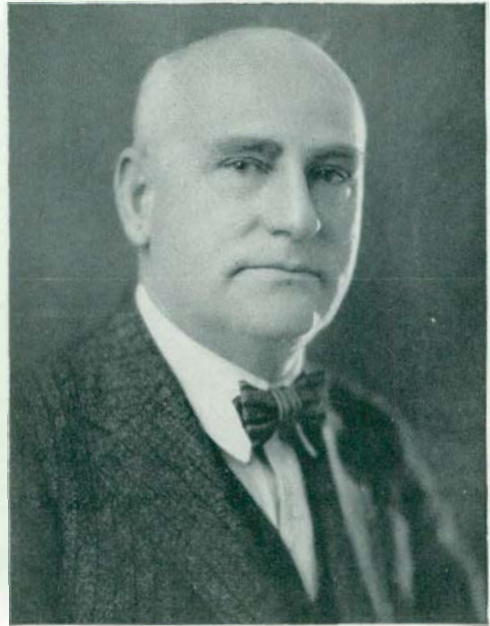

DIMON H. ROBERTS, A. M.

Supertendent of Training School.  
A. B. and A. M., Amherst College;  
graduate student, Clark University.



INEZ SELESKY

Assistant in Mathematic in High School.  
Graduate, Michigan State Normal College.



J. BURN FULLER, A. M.  
Principal of High School.  
A. B., Michigan State Normal College.  
A. M., University of Michigan.



VINORA BEAL, A. M.  
Training Teacher in English in High School and Assistant Principal of High School.  
B. Ed., Michigan State Normal College;  
B. S., Columbia University; A. M., Columbia University.

MARGARET E. WINE, M. P.D.  
Training Teacher, First Grade.  
Graduate, Michigan State Normal College; M. P.D. (Hon.) Michigan State Normal College.





ELLA M. WILSON, A. M.

Training Teacher, Fifth Grade. Student, Cornell; A. B., Michigan State Normal College.



GERTRUDE PHELPS, B. S.

Training Teacher, Fourth Grade. Graduate, City Training School, Cornell, N. Y.; B. S., Teachers' College, Columbia University.



SUSAN W. STINSON, M. S.

Training Teacher, Eighth Grade. Graduate, State Normal School, Castine, Maine; B. S. and M. S., Columbia University.



ELIZABETH McCRIKETT  
Training Teacher, Third Grade.  
Graduate, Michigan State Normal College, and Kraus-Boeltz Kindergarten Training School; student, Alma College, New York University and Harvard University.



ADELLA JACKSON, M. PD.  
Training Teacher, Second Grade.  
Student, Chicago University, Clark University, Emerson School of Philosophy, Boston; M. Pd. (Hon.), Michigan State Normal College.

BLANCHE TOWNE, A. M.  
Critic Teacher, Special Room.





WILBUR P. BOWEN, M. S.

of Department of Physical Education. Professor of Physical Education. Head B. P. e., Michigan State Normal College B. S. and M. S., University of Michigan; graduate student, University of Michigan.



FANNIE CHEEVER BURTON, M. Pd.

Associate Professor of Physical Education. Graduate, Michigan State Normal College; B. Pd. (Hon.), Michigan State Normal College; student, Chautauqua, Harvard, Columbia, University of Utah School of Oratory and California School of Aesthetic Dancing.



GRACE RYAN

Graduate Michigan State Normal College.



LLOYD OLDS, A. B.

A. B., Michigan State Normal College  
Graduate Student University of Michigan.



JOSEPH H. McCULLOCH, B. P. E.

Associate Professor of Physical Education.  
B. P. E., International Y. M. C. A.  
College, Springfield, Mass.

CHLOE TODD, B. Pd.

Instructor in Physical Education.  
B. Pd., Michigan State Normal College.





AGNES DODGE, B. Pd.  
Assistant in Physical Education,  
B. Pd., Michigan State Normal Col-  
lege.



RUTH BOUGHNER  
Assistant in Physical Education,  
Graduate, Michigan State Normal Col-  
lege.



ANNA WOLFE, B. S.  
Assistant Professor in Physical Edu-  
cation,  
Graduate, Chicago Normal College.



MABEL P. BACON, A. B.

Associate Professor of Physical Education.  
Graduate, Normal School of Physical Education, Battle Creek, Michigan; A. B., Michigan State Normal College; student, Teachers College, Columbia University, Harvard, and Children's Hospital, Boston.



GLENADINE SNOW, B. S., M. D.

Medical Examiner. Graduate, Michigan State Normal College; B. S., Kalamazoo College; M. D., University of Michigan; Student, American Medical Missionary College, Chicago, Illinois.

ENEVIEVE M. WALTON, A. M.  
Head Librarian.  
A. M., St. Mary's College.



ELSIE V. ANDREWS, A. B.  
Reference Librarian and in charge of  
Training School Library.  
A. B. Michigan State Normal College;  
student, Library School, University of  
Illinois

# SENIORS



WISSEK TWISSYCH



## SENIOR CLASS OFFICERS

### PRESIDENT

JOHN T. REYNOLDS, BERVILLE  
 Alpha Tau Delta  
*Pre-Medic*

### SECRETARY

EFFIE JOHNSON  
 WILLIAMSTOWN, W. VA.  
 Y. W. C. A., History Club,  
 Baptist Students Association  
*A. B. Degree*

### VICE-PRESIDENT

FLAVIAN CORAL WATKINS,  
 SAGINAW  
 Kappa Psi, President Home  
 Economic Club, Laonian  
 Dramatic Society, Saginaw  
 County Club  
*Home Economics*

### TREASURER

FRANCIS A. THREADGOULD  
 NEW BOSTON  
 Phi Delta Pi, Lincoln De-  
 bating Club, Y. M. C. A.,  
 Trail Blazer, Kalamazoo Col-  
 lege Debate, Stoic, Pi Kapp.  
 Delta  
*History and Mathematics*



BURTON D. WOOD YPSILANTI  
Alpha Tau Delta, Business  
Manager Aurora, Business  
Manager Normal News '18-  
'21, Student Council, Presi-  
dent Oratorical Association,  
Detroit Junior College De-  
bate, Pi Kappa Delta  
*A. B. Degree*

JEAN ELLEN McCUE, GOODELLS  
Kappa Psi, Aurora Staff,  
Home Economics Club, La-  
onian Dramatic Society  
*Home Economics*

ALICE M. DAVISON BROOKLYN  
Delta Phi, Laonian Dramatic  
Society  
*Mathematics and English*

ELTON J. RYNEARSON,  
YPSILANTI  
Arm of Honor, Catholic Stu-  
dents Club, Varsity Football,  
Basketball, Baseball  
*Pre-Medic*



GEORGE E. SHAWLEY, YPSILANTI  
Chi Delta, President Y. M.  
C. A., Student Council, Bap-  
tist Students Association,  
Webster Debating Club,  
Track '14, '15, '21  
*General*

ESTHER LAURA VAN FLEET,  
GRAND RAPIDS  
Foreign Lands Club, Home  
Economics Club, Y. W. C. A.  
*Home Economics*

IRMA CILLEY SARANAC  
Sodalitas Latina  
*Latin and English*

FRANK H. LEE PONTIAC  
Alpha Tau Delta, Treasurer  
Mens Union, Y. M. C. A.,  
Student Council, Oakland  
County Club, Physical Ed-  
ucation Club, Soccer '16, '19,  
'20, Manager Football '21  
*Physical Education*



MANLEY E. IRWIN ALPENA  
Alpha Tau Delta, Lincoln  
Debating Club, Ferris Insti-  
tute Club.  
*General*

BEATRICE HELENE OSBORNE,  
HOLLAND  
Kappa Psi, Physical Edu-  
cation Club  
*Physical Education*

ESTHER E. HAMMER, REED CITY  
Y. W. C. A., Ferris Institute  
Club, Sodalita, Latina, Le  
Cercles Francais, Camp Fire  
*Latin*

EMMET J. CORRIGAN DETROIT  
Chi Delta, Vice-President  
Mens Union, Catholic Stu-  
dent Club, Le Cercle Fran-  
cais, Lincoln Debating Club  
*Education*



BOYD N. WILLIAM,  
MEDINA, N. Y.  
Arm of Honor, Football '19,  
'20; Basketball '19-'20, '20-'21,  
'21-'22; Captain '20-'21, '21-  
'22; Baseball '20, '21, '22,  
Captain '21; "N" Club, Physi-  
cal Education Club, Athletic  
Council  
*Physical Education*

KATHERINE KLYDE WHITELY,  
GREENVILLE, OHIO  
*Modern Languages and  
Mathematics*

GLADYS ST. CLAIR,  
MARINE CITY  
St. Clair County Club, His-  
tory Club, Student Council  
*English and History*

EARL CLINTON WEBB, MEMPHIS  
Alpha Tau Delta, Manager  
Track Team '20, Athletic  
Council, Track '19, '20, '21,  
'22, St. Clair County Club,  
Y. M. C. A., Le Cercle  
Francais  
*Science*

AURORA



JESSE W. CRANDALL, YPSILANTI  
Chi Delta  
*Geography*

JULIA A. SPRAGUE YPSILANTI  
History Club, Y. W. C. A.  
*History and English*

HAZEL L. SAYLES,  
GRAND RAPIDS  
Home Economic Club  
*Home Economics*

RAY W. BINN, HOLLOWAY  
Chi Delta, Lenawee County  
Club, Dramatic Club  
*History and English*



AGNES E. DODGE,  
RINGWOOD, ILL.  
Delta Phi, Y. W. C. A., Camp  
Fire  
*Physical Education*

KATHERINE R. MAHER,  
TOLEDO, OHIO  
Sigma Nu Phi, Physical Edu-  
cation Club, Camp Fire  
*Physical Education*

FREDERICK B. CLEVERINGA  
YPSILANTI  
Chi Delta, Library Assistant  
*B. S. Degree*

FLOYD D. CUTCHER ROMEO  
Chi Delta, Natural Science  
Club, Garden Project Club,  
Normal Choir, Y. M. C. A.  
*Science*

AURORA



ELIZABETH SQUIRE,  
SANDUSKY, O.  
Home Economics Club, Y.  
W. C. A.  
*Home Economics*

ARCHIE E. HUMPHREY,  
YPSILANTI  
Alpha Tau Delta  
*Science and Education*

S. S. STARR  
CHI DELTA  
YPSILANTI  
*A. B. Degree*

BERTHA M. WARNER,  
YPSILANTI  
Kappa Gamma Phi, Physical  
Education Club  
*Physical Education*



BEATRICE CARR  
YPSILANTI  
Eastern Star Club, Stoic,  
Kappa Delta Pi Honorary  
Educational Society  
*Modern Languages*

EARL C. TATCH  
OMENA  
*A. B. Degree*

GORDON GRANT  
YPSILANTI  
Radio Club, Y. M. C. A.  
*B. S. Degree*

MRS. A. E. HUMPHREY,  
YPSILANTI  
*Mathematics and Education*

AURORA



AURORA



# JUNIORS



### JUNIOR CLASS OFFICERS

- ELEANOR CURTS.....*President*  
EMMET CORRIGAN.....*Vice-President*  
VENUS WALKER.....*Secretary*  
MARJORIE WILBER.....*Treasurer*

AURORA



GRETTA MAE ADAMS,  
 CARSON CITY  
*Physical Education*

R. CLARK BARTON ROMULUS  
 Phi Delta Pi, Physical Education Club  
*Physical Education and Mathematics*

ROBERT T. BENFORD  
 GRAND BLANC  
 Alpha Tau Delta, Normal Choir, Vice-President Y. M. C. A., Director of Normal High School Chorus  
*Organ and Piano*

MARY KATHRYN CLEVINGER,  
 NILES  
 Home Economics Club, Le Cercle Francais  
*Home Economics*

JOHN M. CONAT BLAINE  
 Phi Delta Pi, Webster Debating Club, Y. M. C. A., Euclidean Society, St. Clair County Club, Chemistry Club  
*Degree*

ELEANOR E. CURTS SAGINAW  
 Theta Lambda Sigma, Student Council, Home Economics Club, Y. W. C. A.  
*Home Economics*

JENNIE ESTHER DARLING,  
 YPSILANTI  
 Zeta Tau Alpha, Assistant in French, Secretary-Treasurer Student Council, Normal News Staff, Laonian Dramatic Society, President Le Cercle Francais  
*Degree*

MILDRED R. DEAN YPSILANTI  
*General*



HELEN A. EDWARDS, YPSILANTI  
 Eastern Star Club, Y. W. C.  
 A.  
*Fine Arts*

INEZ L. FOTHERINGHAM,  
 BAY CITY  
 Delta Phi, Home Economics  
 Club  
*Home Economics*

KATHERINE FREUND,  
 ST. JOSEPH  
 Home Economics Club, Le  
 Cercle Francais  
*Home Economics*

GERALD A. GALE YPSILANTI  
 Kappa Phi Alpha, Glee Club  
*Mathematics and Science*

MRS. RHODA M. GREENMAN,  
 YPSILANTI  
 Y. W. C. A., History Club  
*History and English*

ANNA LOU HAYNER, YPSILANTI  
 Home Economics Club,  
 Chemistry Club  
*Home Economics*

BEN M. HELLENBERG,  
 COLDWATER  
 Phi Delta Pi, President Men's  
 Union, Baseball '20-'21, Pres-  
 ident "N" Club, Glee Club,  
 Vice-President M. I. A. A.,  
 Student Council. Stoic  
*Physical Education*

MARIAN K. LANDY, ANN ARBOR  
 Delta Phi, Home Economics  
 Club  
*Home Economics*



HOWARD H. LYTLE GLADWIN  
*Natural Science*

HENRY A. MELLOCHE,  
WYANDOTTE  
Glee Club, Student Council,  
Football '21  
*General*

MARIAN A. MILLER, PAW PAW  
*Home Economics*

BERNIECE NEWCOMB, YPILANTI  
Delta Sigma Epsilon, Natural  
Science Club  
*Natural Science*

ISABEL OSBORN CASSOPOLIS  
Harmonious Mystics, Home  
Economics Club  
*Home Economics*

HOWARD J. OTTO PERRINTON  
Y. M. C. A.  
*Social Sciences*

RUBY B. RICHARDS, MCGREGOR  
Thumb Club  
*Degree*

JEAN ROBERTSON,  
SEATTLE, WASH.  
Home Economics Club, Le  
Cercle Francais, Baptist Stu-  
dent Association, Chemistry  
Club  
*Home Economics*



LUCILLE SHARPE,  
SAULT STE. MARIE  
Harmonious Mystics  
*English*

BERTRAND F. SIBLEY, SAGINAW  
Alpha Tau Delta, President  
Euclidean Society, Chemistry  
Club, Clinton County Club,  
Radio Club, Y. M. C. A.  
*Science and Mathematics*

MABEL STANHOPE HART  
Home Economics Club, Y.  
W. C. A.  
*Home Economics*

GLADYS M. THORNTON,  
FARMINGTON  
Camp Fire Guardian, Y. W.  
C. A., Physical Education  
Club  
*Physical Education*

VENUS WALKER WAYNE  
Zeta Tau Alpha, Physical  
Education Club, Laonian  
Dramatic Society, Stoic  
*Physical Education*

OLIVE WAGGONER BAD AXE  
Sigma Sigma Sigma, Pre-  
ident Womens League, Y. W.  
C. A. Cabinet, Student Coun-  
cil, Aurora Staff, Stoic  
*History and English*

FLORENCE A. WARREN OVID  
Home Economics Club, Clin-  
ton County Club  
*Home Economics*

MARJORIE WILBER YPSILANTI  
Theta Lambda Sigma, Por-  
tia Literary Society, Treasur-  
er Junior Class, Y. W. C. A.  
*Degree*

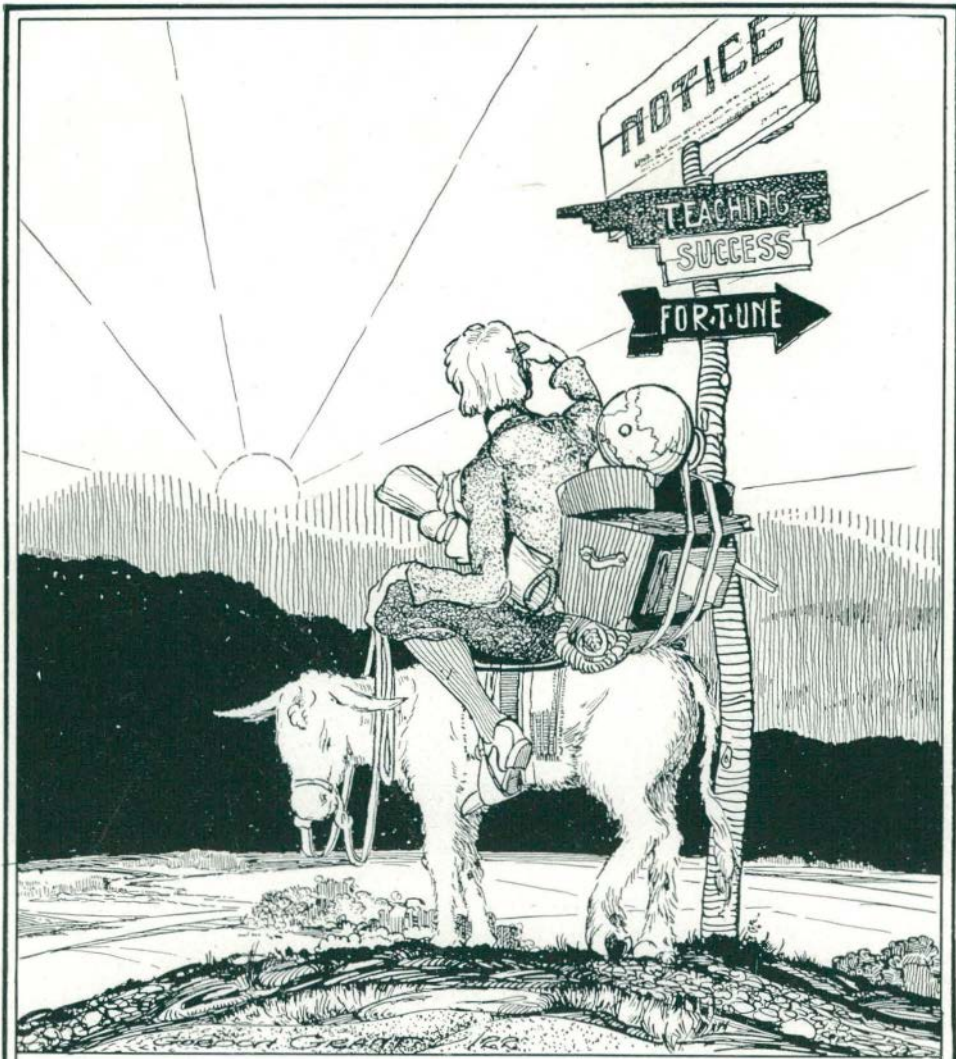

# SOPHOMORES



### SOPHOMORE CLASS OFFICERS

- DONALD HOLBROOK.....*President*  
AUDREY CARPENTER.....*Vice-President*  
ELIZABETH HEBBELWHITE.....*Secretary*  
PAUL BURRELL.....*Treasurer*





FLORENCE L. ABBADUSKA, WALDRON  
 Y. W. C. A., Camp Fire,  
 Physical Education Club  
*Physical Education*

HELEN ACKERMAN FLINT  
 Kappa Psi, Portia Literary  
 Society  
*Kindergarten-Primary*

FLORENCE ADAMS PONTIAC  
 Sigma Sigma Sigma, Crafts  
 Club, Normal Art Club, Y.  
 W. C. A. Cabinet, Student  
 Council  
*Fine and Industrial Arts*

LORRAINE B. ADAMS, GRAND RAPIDS  
 Harmonious Mystic, Normal  
 Art Club, Minerva Literary  
 Society, Art Editor Aurora,  
 Normal News Staff, Y. W.  
 C. A.  
*Fine Arts*

SARA ADDINGTON, CENTRAL LAKE  
*Limited*

DOLLIE E. AKINS CROSWELL  
*Limited*

MRS. AILEEN ALBERTSON, OXFORD  
 Oakland County Club, East-  
 ern Star Club, History Club,  
 Euclidean Society  
*History and Mathematics*

JEAN A. ALLAN HOLLY  
 Le Cercle Francais, Sodalitas  
 Latina, Y. W. C. A.  
*Latin and French*

ISABEL H. AMOS BAD AXE  
 Home Economics Club,  
 Thumb Club, Camp Fire, Y.  
 W. C. A.  
*Home Economics*

MILDRED AMOS BAD AXE  
 Y. W. C. A., Camp Fire,  
 Thumb Club  
*Intermediate*

NEVA A. ANDREWS, ROCHESTER  
 Y. W. C. A., Oakland County  
 Club, Euclidean Society  
*Mathematics*



NEVA A. ANDREWS. ROCHESTER  
 Y. W. C. A., Oakland County  
 Club, Euclidean Society  
*Mathematics*

ELLEN ANDRUS. UTICA  
 Eastern Star Club, Physical  
 Education Club  
*Physical Education*

SARAH ANDRUS. UTICA  
 Physical Education Club,  
 Camp Fire  
*Physical Education*

ELGIE ANGLE. ALMONT  
 Le Cercle Francais, Lapeer  
 County Club, Y. W. C. A.  
*Fine Arts and French*

CATHERINE APPLEBY, SAGINAW  
 Y. W. C. A., Saginaw County  
 Club, E. Y. P. A.  
*Primary*

WILLIAM A. ARBAUGH  
 HIGHLAND PARK  
 Phi Delta Pi, Y. M. C. A.,  
 "N" Club, Track, '21-'22,  
 Captain Track '22, Freshman  
 Class President '20-'21  
*General*

MARY K. ARBOGAST, CORAL  
 Catholic Students Club, Fer-  
 ris Institute Club  
*Primary*

ESTHER ARMS. GAINES  
 Normal Choir  
*English and History*

CARYL ARMSTRONG, TOLEDO, O.  
 Physical Education Club  
*Physical Education*

EDNA ARMSTRONG. HIGHLAND  
 Oakland County Club  
*Primary*



HELEN ELLIOTT ARNOLD,  
 STANDISH  
 Treble Clef, Normal Art  
 Club, Minerva Literary So-  
 ciety  
*Fine Arts*

ORA R. ATKINS, FOWLerville  
 Alpha Tau Delta, Normal  
 Choir, Crafts Club  
*Industrial Arts*

EDITH AUCLAND,  
 GROSS POINTE FARMS  
 Physical Education Club,  
 Camp Fire  
*Physical Education*

LYDIA AUSTILL,  
 INDIANAPOLIS, IND.  
 Trail Blazer  
*General*

VIRGINIA AUSTIN,  
 WEST BRANCH  
 Pi Kappa Sigma, Public  
 School Music Club  
*Public School Music*

BERNICE E. AYERS TIPTON  
 Y. W. C. A., Commercial  
 Teachers Club  
*Commercial*

GRACE B. BADE ROMEO  
 Euclidean Society, Y. W. C.  
 A., Lutheran Students Club  
*Mathematics*

IRENE H. BAKER CLAYTON  
 Eastern Star Club, Lenawee  
 County Club  
*General*

ABBIE BALGOOYEN MT. MORRIS  
 Y. W. C. A.  
*Latin and French*

ETHEL M. BAMBER HOWELL  
 Y. W. C. A., Euclidean So-  
 ciety  
*Mathematics*



DOROTHY BARR      MUSKEGON  
 Y. W. C. A., Muskegon-  
 Ottawa County Club  
*Limited*

BEULAH M. BATES,  
 NEW HAVEN  
 Kindergarten Club  
*Kindergarten*

EDITH M. BATES      MANCELONA  
*Limited*

LUCILE A. BAUM      WIXOM  
 Oakland County Club, Kin-  
 dergarten Club, Normal  
 Choir  
*Kindergarten*

VERNEITA E. BEAL      ONSTED  
 Kappa Psi, Lenawee County  
 Club  
*Intermediate*

HERMAN BECK      SEBEWAING  
 Alpha Tau Delta, Assistant  
 in Chemistry, Editor Normal  
 News, President Chemistry  
 Club, Student Council  
*Science and Mathematics*

GWYNETH BELL      ST. IGNACE  
 Normal Choir  
*English and History*

ILETA M. BELL      FOWLerville  
*Grammar Grades*

ALTA VYRENE BEMIS,  
 TEMPERANCE  
 Natural Science Club, Bap-  
 tist Student Association,  
 Camp Fire, Y. W. C. A.  
*Natural Science*

KATHALEEN BENEDICT,  
 CHARLOTTE  
 Pi Kappa Sigma, Normal  
 Choir  
*Primary*



HAZEL E. BENJAMIN, FOWLerville  
 Alpha Sigma Tau, Foreign Lands Club, History Club, Y. W. C. A.  
*History*

BETTY BENNETT SAGINAW  
 Mu Delta, Saginaw County Club, B. Y. P. A.  
*General*

BEULAH BENNETT ONEKAMA  
 Zeta Tau Alpha, Laonian Dramatic Society, Y. W. C. A., Manistee-Benzie County Club  
*Limited*

MR. DOLLY BENNETT HOLLY  
*Limited*

IOLA BENNETT FREESOIL  
 Kappa Gamma Phi  
*General*

HELEN BENSON ST. IGNACE  
 Upper Peninsula Club  
*Intermediate*

REVA BISHOP YPSILANTI  
*Limited*

EDWYNA J. BLACKMER MILAN  
 Kappa Psi, Laonian Dramatic Society  
*Grammar Grades*

ADDIE BLAIR LINDEN  
*Kindergarten—Primary*

GLADYS E. BLAIR OWOSSO  
 Catholic Students Club, Camp Fire, Physical Education Club  
*Physical Education*



CATHERINE BLOOM MAPLE CITY  
Sigma Nu Phi, Le Cercle  
Français  
*French*

ANNETTE BODEN ST. CLAIR  
St. Clair County Club  
*Primary*

CATHERINE LUCILLE BOER GRAND RAPIDS  
Sigma Nu Phi, Kindergarten  
Club  
*Kindergarten*

MARION M. BOULDREY CONCORD  
*Grammar Grades*

FERN BOVEE CLAYTON  
Euclidian Society, Natural  
Science Club, Lenawee County  
Club  
*Mathematics and Natural  
Science*

CLARIBEL BOWEN YPSILANTI  
Pi Kappa Sigma, Editor Aur-  
ora, Minerva Literary Soci-  
ety, Y. W. C. A. Cabinet,  
Student Council, Stoic  
*French and English*

RUTH C. BOWEN YPSILANTI  
Delta Phi, Physical Educa-  
tion Club, Aurora Staff, Y.  
W. C. A., Stoic  
*Physical Education*

GLADYS E. BRADFIELD GRAND RAPIDS  
Delta Sigma Epsilon, Physi-  
cal Education Club  
*Physical Education*

CHRISTINE BRAIDWOOD ALMONT  
Kindergarten Club, Lapeer  
County Club  
*Kindergarten*

GLADYS B. BRAINERD COLDWATER  
Y. W. C. A., Natural Science  
Club  
*Primary*



ETHEL BROTHERTON  
 GRAND RAPIDS  
*General*

VELMA BROWER      SENECA  
 Lenawee County Club, Physi-  
 cal Education Club  
*Physical Education*

FLOSSIE BROWN TRAVERSE CITY  
*Expression*

IDA C. BROWN      BLANCHARD  
 Portia Literary Society,  
 Honor Teacher  
*General*

MARION L. BROWN,  
 GRAND LEDGE  
 Zeta Tau Alpha, Natural Sci-  
 ence Club, Physical Educa-  
 tion Club, Ba-Ea-Ke-Club  
*Physical Education*

RUTH BROWN      DETROIT  
 Euclidean Society  
*Mathematics*

MILDRED BRUNDAGE      STERLING  
*Limited*

ESTHER HARRIETT BUCKEYE,  
 DETROIT  
 Delta Sigma Epsilon, Physi-  
 cal Education Club, Camp  
 Fire  
*Physical Education*

MYRA L. BULLARD, WATERVLIET  
 Minerva Literary Society,  
 Natural Science Club, Kin-  
 dergarten Club, Normal  
 Choir, Y. W. C. A., Honor  
 Teacher  
*Primary*

CORDELIA BULLEN      MASON  
 Kindergarten Club, Eastern  
 Star Club  
*Kindergarten*



MERYLE BUNDA      BERVILLE  
 Kappa Gamma Phi, St. Clair  
 County Club  
*Mathematics*

ORPHA L. BUNN      NEW HUDSON  
 Oakland County Club  
*Intermediate*

GLENN HUNNELL      ROMULUS  
 Chi Delta, College Band  
*Science*

AMY BURGES      OWOSSO  
 Trail Blazer  
*Rural Education*

GLENN A. BURGMANN      ELKTON  
 Chi Delta, Thumb Club,  
 Euclidean Society, Radio  
 Club  
*Science and Mathematics*

GERTRUDE IRVENA BURRELL,  
 YPSILANTI  
 Y. W. C. A.  
*Intermediate*

PAUL BURRELL      YPSILANTI  
 Alpha Tau Delta, Industrial  
 Arts Club, Varsity Basket-  
 ball '20-'21, '21-'22 Aurora  
 Staff  
*Industrial Arts*

DOROTHY E. BURT, LAINGSBURG  
 Y. W. C. A., Eastern Star  
 Club, Kindergarten Club  
*Kindergarten-Primary*

LORRAINE I. BUTLER      MILAN  
 Zeta Tau Alpha, Laonian  
 Dramatic Society, Natural  
 Science Club  
*English and Natural Science*

DONNA Cady      YPSILANTI  
 Trail Blazer  
*Rural Education*





J. PAUL CAIRNS, FORT WAYNE,  
IND.  
Phi Delta Pi, History Club  
*History*

RUTH CALDWELL KALKASKA  
*High School*

HAZEL M. CAMPBELL OWOSSO  
Camp Fire, Eastern Star  
Club  
*Primary*

GRACE M. CANSON CALUMET  
Camp Fire, Physical Educa-  
tion Club  
*Physical Education*

AUDREY CARPENTER, YPSILANTI  
Sigma Sigma Sigma, Assist-  
ant Editor Aurora, Minerva  
Literary Society, Student  
Council, Le Cercle Francais,  
Y. W. C. A., Vice-President  
Sophomore Class, Stoic  
*English and French*

VEVA CASE MILLINGTON  
Thumb Club  
*Intermediate*

RUTH E. CATTERMOLLE,  
YPSILANTI  
Y. W. C. A., Camp Fire, Le  
Cercle Francais, Sodalitas  
Latina, Stoic  
*Latin and French*

OREL C. CHAMPNEY ALDEN  
Chi Delta, Varsity Basketball  
'21-'22  
*General*

LOUISE K. CHRISTOPHER,  
FRUITPORT  
*General*

HELEN CHUBB HOWELL  
Livingston County Club  
*Primary*



GLADY CLAVETTE. MAPLE CITY  
 Sigma Nu Phi, Kindergarten  
 Club, Catholic Students Club  
*Kindergarten*

JOY M. CLIFFE. CARRON CITY  
 Commercial Teachers Club  
*Commercial*

E. ELAINE CLISE. ITHACA  
 Treble Clef  
*Limited*

MEDORA M. COCHRAN. HORTON  
*Intermediate*

GERTRUDE COLVIN. BAY CITY  
 Delta Sigma Epsilon, Normal  
 Choir  
*General*

RAY COLWELL. CASS CITY  
 Phi Delta Pi, Delta Sigma  
 Phi  
*Mathematics*

LEOTA CONNOLLY. RIGA  
 Kappa Gamma Phi, Catholic  
 Students Club, Lenawee  
 County Club, Le Cercle Fran-  
 cais  
*Modern Languages*

TESSIE CONRAD. VERNON  
 Normal Choir  
*General*

ARMINA CONVERSE. YPSILANTI  
 Pi Kappa Sigma  
*Primary*

ERMA F. COOK. CHEBOYGAN  
*Intermediate*



IRENE COOK OVID  
Physical Education Club  
*Physical Education*

LEONA COON CROSWELL  
Catholic Students Club  
*Limited*

ELMER M. COREY IONIA  
Kappa Phi Alpha, History  
Club  
*History*

MARGARET COTTRELL, MARINE CITY  
Alpha Sigma Tau, St. Clair  
County Club  
*Primary*

FAYE COY ADRIAN  
Lenawee County Club  
*General*

INA E. CRANE ADRIAN  
Alpha Sigma Tau, Normal  
Art Club, Lenawee County  
Club, Normal Choir  
*Art*

WANDA CRAWFORD SUNFIELD  
Minerva Literary Society, Y.  
W. C. A., Ba-Ea-Ke Club  
*General*

ALMA CROCKETT BLISSFIELD  
Kappa Gamma Phi, Lenawee  
County Club, Le Cercle Fran-  
cai  
*Modern Languages*

MARY CRONIN LENNON  
Catholic Students Club  
*Grammar Grades*

JAMES J. CRUMLEY DETROIT  
Arm of Honor  
*Fine Arts and History*



EVA CURTIS CHARLOTTE  
Public School Music Club,  
Honor Choir, Ba-Ea-Ke Club  
*Music and Art*

FLORENCE LOUISE CURTIS,  
MUSKEGON HEIGHTS  
Alpha Sigma Tau, Euclidean  
Society, Muskegon-Ottawa  
County Club, Y. W. C. A.  
*Mathematics and History*

LYDIA J. DAUER BLISSFIELD  
History Club, Lenawee County  
Club  
*History and English*

WAVE DAUGHERTY IRON RIVER  
History Club  
*English and History*

LENA DAWDY PORTLAND  
Eastern Star Club, Kinder-  
garten Club  
*Kindergarten*

C. LA REIGN DAWSON, OWOSO  
Sigma Sigma Sigma  
*Grammar Grades*

PERRY DEAKIN DETROIT  
President Physical Education  
Club, President Y. M. C. A.  
'20-'21, "N" Club, Basketball  
'20-'21, '21-'22, Crafts Club  
*Physical Education*

PHILIP LA VERNE DECKER,  
FLAT ROCK  
*Science*

FREEMAN L. DENTEL IDA  
Chi Delta, Y. M. C. A.  
*Commercial*

BEULAH E. DERNBERGER,  
DRYDEN  
Sigma Sigma Sigma, Y. W.  
C. A., History Club  
*History and English*



THELMA K. DICKINSON, CHARLOTTE  
 Minerva Literary Society,  
 Home Economics Club  
*Home Economics*

IRVING DIXON DENTON  
 Alpha Tau Delta, President  
 Radio Club, Chemistry Club  
*Science and Mathematics*

RUBY DIXON SALEM  
 Trail Blazer  
*Rural Education*

FRANK E. DODGE CASS CITY  
 Phi Delta Pi  
*Mathematics*

WINIFRED DONALDSON, SAGINAW  
 Sigma Sigma Sigma, Camp  
 Fire Guardian, Natural Science  
 Club, Garden Project Club  
*Natural Science*

CAROL L. DOTY, HOLLOWAY  
 Normal Choir, Lenawee  
 County Club  
*Limited*

FLORENCE NELVA DOW, SUNFIELD  
 Y. W. C. A.  
*Limited*

LORETTA M. DOWLING OWOSSO  
 Sigma Sigma Sigma, Le Cercle  
 Francais, Catholic Students  
 Club, Dramatic Club  
*French and English*

GEORGE E. DRIGGETT, CHARLEVOIX  
 Arm of Honor  
*Physical Education*

M. ELIZABETH DRIVER, GREGORY  
*Mathematics and English*



RUBY DUFFEY      SUNFIELD  
 Y. W. C. A., History Club,  
 Ba-Ea-Ke Club  
*History and Mathematics*

GRACE A. DUNHAM, MT. FOREST  
 History Club  
*History*

MARTHA I. DUNN      HASLETT  
*Intermediate*

HILDA B. EASLEK      MILAN  
 Kappa Psi  
*Grammar Grades*

LILLIAN EATON, FRANKLIN, O.  
 Y. W. C. A., Normal Choir  
*Intermediate*

ELEANOR EISENBEISER, CHELSEA  
*Primary*

JANE ELDER      YPSILANTI  
 Pi Kappa Sigma, Student  
 Council  
*Primary*

NORINE ELDER      MANCELONA  
 Y. W. C. A.  
*Grammar Grades*

HENRY ELFVIN      YPSILANTI  
 Pi Kappa Delta  
*Special*

MINNIE M. ELGAS, CADILLAC  
 Ferris Institute Club  
*Grammar Grades*



EVELYN F. ELLIOTT, SAGINAW  
 Eastern Star Club, Saginaw  
 County Club, E. Y. P. A.

FERN M. EMERY YPSILANTI  
 Harmonious Mystics, Y. W.  
 C. A. Cabinet, Kindergarten  
 Club  
*Kindergarten*

EDITH ESEMAN ROYAL OAK  
 Oakland County Club  
*General*

M. ALICE E. KILDSSEN, MANISTEE  
 Garden Project Club, Natur-  
 al Science Club, Manistee-  
 Benzie County Club  
*Natural Science*

ELEANOR EVANS MILLINGTON  
 Commercial Teachers Club,  
 Thumb Club  
*Commercial*

EVA HELEN EVANS LANSING  
 Ingham County Club, Eastern  
 Star Club, Portia Literary  
 Society  
*English and History*

ALLURA E. EXELBY DETROIT  
 Alpha Sigma Tau, Minerva  
 Literary Society, Sodalitas  
 Latina, Y. W. C. A. Cabinet,  
 Euclidean Society, Stoic  
*Latin and Mathematics*

CLYDE L. EXELBY BRITTON  
 Kappa Phi Alpha, Radio  
 Club, Lenawee County Club  
*Mathematics and Science*

GEORGIE M. FAITH,  
 BATTLE CREEK  
 Kappa Psi  
*Intermediate*

BERNICE FARLEY YALE  
 Zeta Tau Alpha, St. Clair  
 County Club, Kindergarten  
 Club, Laonian Dramatic So-  
 ciety  
*Kindergarten*



JEROME V. FARRELL     DETROIT  
 Kappa Phi Alpha, Secretary  
 Mens Union, Student Man-  
 ager Baseball, Athletic Coun-  
 cil, Catholic Students Club,  
 Dramatic Club  
*High School and Depart-  
 mental*

JACK FERENZ     FLINT  
 Kappa Phi Alpha  
*Physical Education*

OLIVE A. FIELD     MILFORD  
 Commercial Teacher Club,  
 Oakland County Club  
*Commercial*

HAZEL FISH     CARO  
*Limited*

HELEN FISHER     GREENVILLE  
 Kindergarten Club, Eastern  
 Star Club  
*Kindergarten*

IRENE M. FISHER.     GRAND MARAIS  
 Kappa Gamma Phi, Upper  
 Peninsula Club, Catholic Stu-  
 dents Club  
*Grammar Grades*

MATTIE FISHER     DRYDEN  
 Y. W. C. A., Lapeer County  
 Club, Euclidean Society  
*Mathematics*

FRANCE MARJORIE FISK,  
 EDWARDSBURG  
 Harmonious Mystics, Kin-  
 dergarten Club, Normal  
 Choir  
*Kindergarten*

ZADA FITZGERALD THOMPSON  
 Catholic Students Club, St.  
 Clair County Club  
*Graded*

RICHARD FORD     YPILANTI  
 Alpha Tau Delta, Editor-in-  
 Chief Normal College News,  
 Student Council, Kalamazoo  
 College Debate, Detroit Ju-  
 nior College Debate, Stoic,  
 Pi Kappa Delta  
*General*



AURORA



EVA FORSBERG NORTH BRADLEY  
Sigma Nu Phi, Y. W. C. A.  
*Grammar Grades*

HELEN FORSYTHE MILAN  
Zeta Tau Alpha, Laonian  
Dramatic Society, Portia  
Literary Society, Stoic  
*Primary*

ANGELA MARION FOWLER,  
PONTIAC  
Oakland County Club, Catho-  
lic Student Club; Normal  
Choir  
*Limited*

LUCILE FOWLER HOLLOWAY  
Lenawee County Club  
*Limited*

MARTHA ROSE FOX MORENCI  
Lenawee County Club, Le  
Cercle Francais, Y. W. C. A.  
*French and English*

WILLIAM E. FOY COLDWATER  
Phi Delta Pi, Y. M. C. A.,  
Football '19, '20, '21, Captain  
Football '21, "N" Club, Bas-  
ketball, Physical Education  
Club  
*Physical Education*

LABELLE FRANCIS ONTONAGON  
Pi Kappa Sigma, History  
Club, Catholic Students Club  
*Grammar Grades*

LENORE FRANCIS ONTONAGON  
Pi Kappa Sigma, History  
Club, Catholic Students Club  
*Grammar Grades*

DORIS B. FRANK ANN ARBOR  
Chemistry Club, Radio Club,  
Euclidean Society  
*Mathematics and Science*

MINNIE R. FRARY LAPEER  
*Grammar Grades*



ANNA FRASER CADILLAC  
*Grammar Grades*

HILMA A. FRASER DETROIT  
Sigma Sigma Sigma, Kinder-  
garten Club  
*Kindergarten*

MABEL M. FRASER CADILLAC  
*Grammar Grades*

DORIS M. FRAYER DEERFIELD  
Lenawee County Club  
*Limited*

AGNES G. FREEL BAY CITY  
Catholic Students Club, Eu-  
clidean Society  
*Mathematics and Education*

EDNA M. FREEMAN ONAWAY  
Trail Blazer  
*Rural Education*

ANNA FRIEDICH CALUMET  
Y. W. C. A.  
*Primary*

EDITH GARBUTT AMADORE  
*Limited*

MARION GARDNER FOWLerville  
Alpha Sigma Tau, Y. W.  
C. A., Normal Choir, Honor  
Choir  
*Music and Art*

MARGARET A. GARLAND HOWELL  
Kindergarten Club, Living-  
ston County Club  
*Kindergarten*



MINNIE M. GASPARDO, CALUMET  
Y. W. C. A., Catholic Students Club, Upper Peninsula Club  
*Grammar Grades*

HARRIET GATES, BAY CITY  
Physical Education Club, Camp Fire, Honor Teacher  
*Physical Education*

ADELAIDE S. GOTHIER, ELKHART, IND.  
Sigma Nu Phi, Sodalitas Latina, Le Cercle Francais  
*Latin and French*

AMY GATZ, BRIDGEPORT  
Saginaw County Club, Eastern Star Club  
*Grammar Grades*

MARGARET E. GAUL, TAWAS CITY  
Physical Education Club  
*Physical Education*

BERNICE GAUT, VERMONTVILLE  
Physical Education Club, Ba-Ea-Ke Club, Normal Choir  
*Physical Education*

LOIS GAUT, VERMONTVILLE  
Ba-Ea-Ke Club, Normal Choir

RUTH GAYLORD, HILLSDALE  
Normal Choir  
*Limited*

FRANCES MARTHA GEE, YPSILANTI  
Natural Science Club, Y. W. C. A., Foreign Lands Club  
*Primary*

DOROTHEA L. GEIGER, KALAMAZOO  
Y. W. C. A.  
*Kindergarten-Primary*



FLORENCE R. GILMAN, PETOSKEY  
Sigma Nu Phi  
*Graded*

MAY E. GITCHELL LANSING  
Ferris Institute Club, Normal  
Choir  
*Grammar Grades*

MABELLE ELIZABETH GLOVER,  
FOWLerville  
Normal Choir  
*Limited*

THELMA I. GOODRICH,  
GRAND RAPIDS  
Delta Sigma Epsilon, Physical  
Education Club  
*Physical Education*

HATTIE MARGARET GOOLD  
ONONDAGA  
*Grammar Grades*

GONALD I. GORHAM BRITTON  
Kappa Phi Alpha, Lenawee  
County Club  
*Physical Education*

NETTIE M. GORMAN SAGINAW  
Y. W. C. A., Foreign Lands  
Club, Eastern Star Club,  
Saginaw County Club  
*Grammar Grades*

DORIS F. GORSUCH HUDSON  
Alpha Sigma Tau, Euclidean  
Society, Dramatic Club, Y.  
W. C. A. Cabinet, Stoic  
*Mathematics and Expression*

HILDEGARDE GRAEFE MANISTEE  
Manistee-Benzie County Club,  
Lutheran Students Club  
*Grammar Grades*

ANITA G. GRAMER CHELSEA  
*Limited*



FRANCE GREER CHARLOTTE  
 Eastern Star Club  
 Grammar Grades

RUTH GRIGGS SAGINAW  
 Limited

MYRLAN GRIMES DANSVILLE  
 Ingham County Club, Y. M.  
 C. A.  
 Graded

HAZEL GRINER VERMONTVILLE  
 Mathematics and Science

DOROTHY O. GRITZNER,  
 MONTAGUE  
 Sigma Sigma Sigma, Y. W.  
 C. A. Cabinet, Muskegon-  
 Ottawa County Club, Stu-  
 dent Forum  
 Primary

HILDRED GROSS TOWER  
 Eastern Star Club, Trail  
 Blazer, Lutheran Students  
 Club  
 Rural Education

RUTH E. GRUNDER BAY CITY  
 Y. W. C. A., Le Cercle Fran-  
 cais, Ferris Institute Club,  
 Camp Fire  
 General

VERNA GUNNISON OWOSSO  
 Commercial Teachers Club,  
 Camp Fire, Y. W. C. A.  
 Commercial

REATHA C. HALE OWOSSO  
 Graded

MARY C. HURLEY BAY CITY  
 Treble Clef, Catholic Stu-  
 dents Club, Normal Choir  
 Grammar Grades



ELEANOR HALLADAY, HURON, O.  
Delta Sigma Epsilon  
*Primary*

MARY HALLENIUS GAYLORD  
*Intermediate*

RUTH HAMILTON LUDINGTON  
Y. W. C. A., Normal Art  
Club  
*Fine Arts*

ONEITA HAMMOND CARO  
Kindergarten Club, Normal  
Choir, Tuscola County Club  
*Kindergarten-Primary*

THORA E. HANSEN MANISTEE  
Lutheran Students Club,  
Manistee-Benzie County Club,  
Eastern Star Club  
*Primary*

BERNICE M. HAPKE, ST. JOSEPH  
Zeta Tau Alpha  
*Primary*

BLANCHE E. HARGER PONTIAC  
Kappa Psi, Laonian Dramatic  
Society  
*Intermediate*

GLADYS HARMON WIXOM  
Y. W. C. A., Oakland County  
Club, History Club  
*History and Mathematics*

EVELYN HARR MUNITH  
Theta Lambda Sigma, Presi-  
dent Y. W. C. A., Minerva  
Literary Society, Student  
Council, Sodalita Latina, Le

LUCILLE HARRIS OWOSO  
Ferris Institute Club  
*Limited*



ALBERTA HARTLEP,  
*Latin and French*  
 SAGINAW, W. S.  
*General*

MAE HAELSCHWERDT,  
 GRAES LAKE  
 Eastern Star Club  
*Limited*

NORA HATH  
 FLINT  
*General*

GERTRUDE V. HEATH,  
 MUSKEGON  
 Kappa Psi  
*Departmental*

MARJORIE L. HEATH, RICHMOND  
 Delta Phi, Laonian Dramatic  
 Society, Camp Fire, Physical  
 Education Club, Stoic  
*Physical Education*

ELIZABETH HEBBLEWHITE,  
 YPSILANTI  
 Fi Kappa Sigma, Minerva  
 Literary Society, Stoic, Dra-  
 matic Club

*English and Modern Lan-  
 guages*

HILDA HEBESTREIT BRIGHTON  
 Lutheran Students Club  
*Limited*

ALICE HEILIG PALMS  
 Thumb Club, Catholic Stu-  
 dents Club  
*Intermediate*

VIOLA HEILIG PALMS  
 Thumb Club, Catholic Stu-  
 dents Club  
*Intermediate*

CATHERINE HENNINK,  
 GRAND RAPIDS  
*Grammar Grades*



BERNICE M. HEWITT,  
BERRIEN CENTER

Euclidean Society  
Mathematics

ELSIE M. HEYDLAUFF,  
GRASS LAKE

Graded

RENABEL V. HICK, RICHLAND

Sodalita Latina  
Latin and French

FRANCES HIGGINS, YPSILANTI

Alpha Sigma Tau, Minerva  
Literary Society, History  
Club, Y. W. C. A.

History and English

ZORA E. HILDERLEY, HERSEY

Y. W. C. A., Ferris Institute  
Club, Frances E. Willard De-  
bating Club

General

OLA B. HILLER, ALMONT

Alpha Sigma Tau, Euclidean  
Society, Le Cercle Francais,  
Y. W. C. A., Frances E. Will-  
lard Debating Club, Bowling  
Green Debate, Oratorical  
Board '21, Pi Kappa Delta  
Mathematics and French

EFFIE HILLYARD, HILLSDALE

Physical Education Club  
Physical Education

BERTHA E. HITCHINGHAM,  
MILAN

Catholic Students Club  
Intermediate

LOUISE HOIGMA, LYONS

Limited

MARY PEARLE HOFFMAN, FLINT

Limited





DONALD HOLBROOK DRYDEN  
 Alpha Tau Delta, Student Council, Aurora Staff, Chemistry Club, President Sophomore Class, Lapeer County Club, Radio Club, Euclidean Society, Normal News Staff, Y. M. C. A., Stoic  
*Science and Mathematics*

EDWIN O. HOLMQUIST, JENNINGS  
 Chi Delta, Physical Education Club, Y. M. C. A., Normal Choir  
*Physical Education and Mathematics*

BESSIE M. HOUSER TROY, OHIO  
 Sigma Sigma Sigma, Kindergarten Club  
*Kindergarten-Primary*

EVA HOWARD EAST JORDAN  
 Zeta Tau Alpha, Kindergarten Club, Eastern Star Club, Y. W. C. A.  
*Kindergarten*

MADÉLINE HOWE FLINT  
*Kindergarten-Primary*

DOROTHY G. HUBBARD, CONCORD  
 Sigma Sigma Sigma, Sorority Council, Jackson County Club, Normal Art Club, Public School Music Club, Eastern Star Club  
*Music and Art*

DELOS HURRELL OWOSSO  
 Chi Delta  
*History and Science*

CLARA A. HUTCHINGS DENTON  
 Y. W. C. A., Normal Choir  
*Graded*

RUTH HUTCHINSON,  
 WATERVILLE, OHIO  
 Y. W. C. A., Chemistry Club, Camp Fire, Euclidean Society  
*Science and Mathematics*

CATHARINE HUTTON, YPSILANTI  
 Pi Kappa Sigma, Portia Literary Society, Aurora Staff, Catholic Students Club, State Oratorical Contest '21-First Place, Secretary-Treasurer Womens League, Dramatic Club, Stoic, Pi Kappa Delta  
*English and Expression*



NELLIE EVELYN INGALLS,  
CHARLEVOIX  
Y. W. C. A., Normal Choir  
*Primary*

ESTHER V. IRISH PONTIAC  
Oakland County Club  
*Limited*

BESSIE I. BISTER PORT HURON  
Kappa Pi, Kindergarten  
Club  
*Kindergarten*

CAROL JACKSON DETROIT  
Catholic Student Club, Hi-  
story Club  
*History and Geography*

EVELYN M. JACKSON,  
PORT HURON  
*General*

VIOLET JACOBS YALE  
Theta Lambda Sigma, St.  
Clair County Club, Camp  
Fire  
*English*

BESSIE JAFFE BOYNE FALLS  
*Grammar Grades*

HILARY W. JEFFERSON JACKSON  
Phi Delta Pi, Track '21-'22,  
Physical Education Club  
*Physical Education*

ELLIE JESOP WILLIAM TON  
Commercial Teacher Club  
*Commercial*

JESSIE M. JEWELL BESSEMER  
Upper Peninsula Club  
*Grammar Grades*



HATTIE E. JOHNSON. LAKE ORION  
Oakland County Club  
*Intermediate*

ANNABELLA E. JONES LAKE LINDEN  
Kappa Gamma Phi, Commercial Teachers Club, Eastern Star Club  
*Commercial*

EDYTHE E. JONES BAD AXE  
Dramatic Club, Thumb Club, Frances E. Willard Debating Club, Y. W. C. A.  
*Grammar Grades*

VERA MAE JONES. WEST BRANCH  
History Club, Eastern Star Club  
*History and Mathematics*

MAE JORGENSEN DEARBORN  
Commercial Teachers Club  
*Commercial*

LOLA JUCKETTE HOMER  
Eastern Star Club  
*Limited*

MAYME KANGAS CALUMET  
Y. W. C. A.  
*Primary*

HAZEL M. KEILLOR ELKTON  
Thumb Club, Student Forum  
*Primary*

NETTIE KEITH SCOTTVILLE  
Kappa Gamma Phi, Y. W. C. A.

FLOSSIE KELCH FLINT  
Y. W. C. A.  
*Primary*

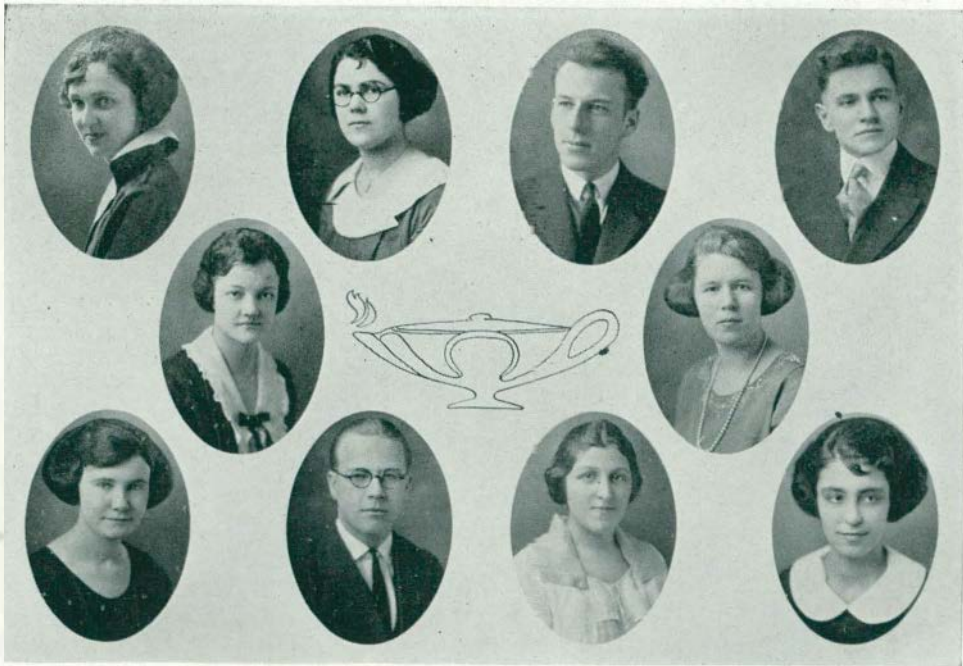

GEORGIA KELLEY HIGHLAND  
Kappa Gamma Phi, Com-  
mercial Teachers Club,  
Catholic Student Club, Oak-  
land County Club, Normal  
Choir  
*Commercial*

ROXANNA KENYON,  
WEST BRANCH  
Eastern Star Club  
*Kindergarten-Primary*

ARLENE KERMEN ITHACA  
Delta Sigma Epsilon, History  
Club, President Pan-Hellenic  
Association

VERA KILBURN READING  
Theta Lambda Sigma, Y. W.  
C. A.  
*Intermediate*

HOWARD D. KIRK MILAN  
Phi Delta Pi  
*Mathematics and History*

HARVEY J. KLEMMER,  
ST. CLAIR  
Phi Delta Pi, Webster De-  
bating Club, Bowling Green  
Debate, Pi Kappa Delta  
*General*

LESTER KNIGHT LAINGSBURG  
Alpha Tau Delta, Chemistry  
Club, Radio Club, Clinton  
County Club  
*Science and Mathematics*

THELMA M. KNIGHT, HANOVER  
Euclidean Society, Y. W.  
C. A., France E. Willard  
Debating Club  
*Mathematics*

IDA KRANICK HOLLY  
History Club, Eastern Star  
Club  
*History and English*

ORTALL KRAUSE SAGINAW  
Trail Blazer, Saginaw Coun-  
ty Club, Baptist Student  
Association  
*Rural Education*



LUCILE KREGER      WYANDOTTE  
Y. W. C. A., Lutheran Stu-  
dents Club, Normal Choir

FRANCES KRENZ      MENOMINEE  
Catholic Student Club  
*Commercial*

JEANNETTE KRIEKARD,  
GRAND RAPIDS  
Delta Sigma Epsilon, Physi-  
cal Education Club  
*Physical Education*

MAURINE C. LA BATT, MESICK  
Y. W. C. A., History Club  
*History and Mathematics*

MARGUERITE LADWIG,  
ST. JOSEPH  
Kindergarten Club  
*Kindergarten*

CECILIA V. LA FOUNTAIN,  
MONROE  
Y. W. C. A., Catholic Stu-  
dents Club  
*Grammar Grades*

MABEL C. LAMBERT  
COLUMBIAVILLE  
Y. W. C. A., Lapeer County  
Club  
*General*

DOROTHY LANCASTER      PARMA  
*English and Expression*

MINOTA LANCASTER      CLINTON  
Pi Kappa Sigma, Public  
School Music Club, Normal  
Choir  
*Public School Music*

PEARL LANCASTER      ODEN  
Theta Lambda Sigma, Physi-  
cal Education Club, Y. W.  
C. A., Camp Fire  
*Physical Education*



CAROLYN LANG RIVER ROUGE  
Y. W. C. A., Lutheran Student Club  
*Limited*

ALICE J. LA PORTE HASTINGS  
Le Cercle Francais  
*French and English*

FLORENCE LARSON MANISTEE  
Frances E. Willard Debating Club, Dramatic Club, State Oratorical Contest '22, Pi Kappa Delta  
*English and Expression*

LOY B. LA SALLE CRYSTAL  
Chi Delta, History Club, Normal Choir, Dramatic Club, Y. M. C. A.  
*History and Physical Education.*

KATHERINE I. LAWLESS, LYONS  
Catholic Student Club  
*Limited*

MARY LAWTHER DEARBORN  
*Limited*

ILAH LEWIS ALMONT  
Lapeer County Club, Le Cercle Francais, Dramatic Club  
*English and French*

ALMA A. LIDELL BIG RAPIDS  
Y. W. C. A., Normal Choir, Ferris Institute Club  
*Fine Arts*

GLADYS G. LINCK,  
NORTH BRANCH  
Catholic Student Club, Lapeer County Club  
*Grammar Grades*

MILDRED A. LINCK,  
BROWN CITY  
History Club, Catholic Students Club, Lapeer County Club  
*History and Mathematics*

# AURORA



EVA LINDAY      YPSILANTI  
Pi Kappa Sigma  
*Commercial*

RUTH LINDSLEY      MANISTIQUE  
*Grammar Grades*

ILAH LIVERANCE, WILLIAM TON  
Sodalitas Latina, Le Cercle  
Francaise  
*Latin and French*

BERNICE LOGAN      DEERFIELD  
Lenawee County Club, Y.  
W. C. A.  
*Limited*

DORIS LONG      ANN ARBOR  
Lenawee County Club  
*Limited*

ALBERTA MAURINE LORD,  
STOCKBRIDGE  
*Primary*

EDNA LORD      YPSILANTI  
Theta Lambda Sigma, Normal  
Art Club, Y. W. C. A.  
*Fine Arts and English*

EMMA H. LOWE      BRITTON  
Lenawee County Club  
*Limited*

DUANE B. LURKIN      YPSILANTI  
Phi Delta Pi  
*Mathematics and Science*

HELEN M. LUSSENDEN,  
GRAND RAPIDS  
Minerva Literary Society,  
Normal Art Club, Dramatic  
Club, Y. W. C. A., Ba-Ea-Ke  
Club  
*Fine Arts*

AURORA



RUTH LYON      CARSON CITY  
*English*

EUDORA G. MACDONALD,  
SAGINAW  
Commercial Teacher Club,  
Saginaw County Club  
*Commercial*

FRANCES V. MACDONALD,  
DECKERVILLE  
Thumb Club, Commercial  
Teacher Club  
*Commercial*

BURTHOL C. MACKAN      MILAN  
Phi Delta Pi, Y. M. C. A.,  
Basketball '20-'21  
*Natural Science*

BEATRICE MACQUEEN,  
WELLSVILLE, OHIO  
Alpha Sigma Tau, Sodalitas  
Latina  
*English and Latin*

BEATRICE MAHAFFY      MARLETTE  
Dramatic Club, Thumb Club,  
Y. W. C. A.  
*English and Expression*

ROSE MAJOR      FENTON  
*Limited*

NOLA MANCHESTER      YPILANTI  
*General*

RUBY MARSHALL      CASS CITY  
*Graded*

BEULAH MARTIN      PINCKNEY  
Y. W. C. A.  
*Grammar Grades*



AURORA



LUCILLE MARIE MARTIN, WILLIAMSTON  
Catholic Students Club, Euclidean Society  
*Mathematics*

OMA LUCILLE MARTIN, NEWARK, OHIO  
Dramatic Club  
*English and French*

RENA MARTIN BAY CITY  
Delta Sigma Epsilon, History Club, Catholic Student Club  
*History*

CARL BAKER MARX SAGINAW  
Alpha Tau Delta, AURORA Staff  
*Fine Arts*

NEIL D. MATHEISON JEDDO  
Phi Delta Pi, Aurora Staff, Y. M. C. A., Webster Debating Club, History Club, St. Clair County Club, Euclidean Society  
*Mathematics and History*

VIOLET M. MATSON BARAGA  
Commercial Teachers Club, Aurora Staff, Normal Choir, Upper Peninsula Club  
*Commercial*

MARY MATTHEWS HANCOCK  
Commercial Teachers Club, Catholic Students Club  
*Commercial*

MARGARET MAXWELL, SAULT STE. MARIE  
Pi Kappa Sigma  
*Primary*

AGNE L. MCARTHUR, DELTA, OHIO  
*Limited*

BERTHA McCANNA, ONTONAGON  
*Kindergarten-Primary*

UNIVERSITY



ESTHER JANE MOSHER,  
SAND LAKE  
History Club, Chemistry Club,  
Ba-Ea-Ke Club  
*History and Science*

LELAH MCCARBERY RIDGEWAY  
Y. W. C. A., Lenawee County Club  
*Intermediate*

DORIS A. McKEON,  
GRAND RAPIDS  
Delta Sigma Epsilon  
Physical Education Club,  
*Physical Education*

L. MARY MCKISSON,  
SISTERVILLE, W. VA.  
Physical Education Club,  
Camp Fire  
*Physical Education*

HELEN McLEAN CHEBOYGAN  
Kappa Gamma Phi, Y. W.  
C. A., Camp Fire  
*Primary*

ILA McLELLAN CROSWELL  
*Limited*

LINDA McCLURE SANDUSKY  
Thumb Club

WINAFRED IRENE McCOURTIE,  
CEMENT CITY  
*Limited*

IDA McELDOWNEY CARO  
Thumb Club  
*Limited*

JEAN McGEE PONTIAC  
Kindergarten Club, Oakland  
County Club  
*Kindergarten*



MARY MCGINTY    BAY CITY  
Catholic Students Club  
*Spanish and Mathematics*

MARGARET E. MCGREGOR,    READING  
*Grammar Grades*

MYRTLE A. McINTOSH,    MILLERSBURG  
Eastern Star Club  
*Kindergarten-Primary*

M. MILDRED McINTYRE,    HOLLOWAY  
Lenawee County Club  
*Limited*

JANET McKIMMIE,  
SOUTH HAVEN  
Harmonious Mystics, Public  
School Music Club, Normal  
Art Club  
*Music and Art*

J. WILVA MEACHAM    HOLLY  
Pi Kappa Sigma

MABEL C. MEEK    McBAIN  
Kindergarten Club  
*Kindergarten*

LORENA MEIER    WYANDOTTE  
Y. W. C. A., Lutheran Stu-  
dent Club  
*General*

ADELAIDE MICHELIN,  
CHEBOYGAN  
Catholic Students Club  
*Intermediate*

HELEN MILLARD    FARMINGTON  
Y. W. C. A., Oakland County  
Club, Euclidean Society  
*Mathematics and Natural  
Science*



FLORINE MILLER DUNDÉE  
Kindergarten Club  
*Primary*

MARY E. THER MILLS FREMONT  
Normal Art Club, Crafts  
Club, Genesee - Newaygo -  
Oceana County Club, Y. W.  
C. A.  
*Fine and Industrial Arts*

NOLA MOCKLER ARCHBOLD, O.  
Y. W. C. A. Cabinet, Kin-  
dergarten Club, Dramatic  
Club, Foreign Lands Club,  
*Kindergarten*

DONNA L. MOORE . . WALDRON  
Alpha Sigma Tau, Y. W. C.  
A., Camp Fire, Physical Edu-  
cation Club  
*Physical Education*

MILDRED MOLLHAGEN,  
ST. JOSEPH  
Sigma Nu Phi, Physical Edu-  
cation Club  
*Physical Education*

JUNE MOORE FLINT  
Theta Lambda Sigma, Kin-  
dergarten Club  
*Kindergarten*

MARY HOIGEMAN MOORE,  
MONTROSE  
Assistant in Botany, Con-  
temporary Club, Natural  
Science Club, Saginaw Coun-  
ty Club, Garden Project Club  
*Natural Science and History*

CECILIA L. MORAN,  
TRAVERSE CITY  
*General*

CLARENCE B. MORRALL SHELBY  
Phi Delta Pi  
*Mathematics*

ALICE MAY MORTON,  
MUSKEGON HEIGHTS  
Delta Phi, Y. W. C. A.  
Cabinet, Kindergarten Club,  
Dramatic Club, Frances E.  
Willard Debating Club, For-  
eign Lands Club, Oratorical  
Board, Muskegon - Ottawa  
County Club, Pi Kappa Delta  
*Kindergarten*



MARGARET MOHIER OXFORD  
Y. W. C. A., Oakland County  
Club  
*Limited*

OPAL E. MUNDELL FOWLER  
Y. W. C. A., Clinton County  
Club, Student Forum  
*Limited*

MARGARET MURRAY COLDWATER  
Physical Education Club,  
Camp Fire  
*Physical Education*

A. MATHILDA NAMPA, CALUMET  
*General*

CATHERINE NEVILLE,  
WOODVILLE  
Camp Fire, History Club  
*History*

EDWINA F. NEWBECKER,  
ESSEXVILLE  
Commercial Teachers Club,  
Y. W. C. A.  
*Commercial*

NORMA NEWMAN ST. JOHNS  
Clinton County Club, Y. W.  
C. A.  
*Primary*

LILA NICHOL ELKTON  
Student Forum, Thumb Club  
*Primary*

NYMPHA D. NICHOLS HOMER  
Eastern Star Club, Com-  
mercial Teachers Club  
*Commercial*

BERNICE L. NICKLESS VASSAR  
History Club  
*History*



MARIAN NORTH      LANSING  
*Kindergarten-Primary*

ALTA M. NUNN      PRESCOTT  
*General*

CLINTON W. OLIVER, YPSILANTI  
*Physical Education*

ANNA OLSON      NORWALK  
*Eastern Star Club  
 Intermediate*

NEVA M. OSTRANDER      YALE  
*Pi Kappa Sigma, Public  
 School Music Club, St. Clair  
 County Club, Y. W. C. A.  
 Cabinet, Port'a Literary So-  
 ciety, Normal Choir  
 Public School Music*

NORMA OTTO      SUTTONS BAY  
*Camp Fire  
 English and History*

EDYS E. OWEN, EAST TAWAS  
*Theta Lambda Sigma, Y. W.  
 C. A. Cabinet, Eastern Star  
 Club, Le Cercle Francais  
 English and French*

ARLIA A. PALMITER      MILAN  
*Trail Blazer  
 Rural Education*

GRETA MAUDE P. ARDON      ROMEO  
*Trail Blazer  
 Rural Education*

FLORENCE C. PARKER, BLISSFIELD  
*Sigma Sigma Sigma, Kinder-  
 garten Club, Lenawee County  
 Club  
 Kindergarten*

# AURORA



RUTH M. PARKS, BIRMINGHAM  
Oakland County Club  
*Intermediate*

GENEVIEVE PARMENTER,  
NORTHVILLE  
Kappa Psi, Laonian Dramatic  
Society  
*Kindergarten-Primary*

ERMA WALKER PATTERSON,  
FLINT  
Y. W. C. A.  
*General*

MILDRED PATTERSON YALE  
Zeta Tau Alpha, Laonian  
Dramatic Society, Physical  
Education Club, St. Clair  
County Club, Camp Fire  
*Physical Education*

E. ALDEAN PEAR SAUGATUCK  
Sodalitas Latina, Le Cercle  
Francais, Camp Fire  
*Latin and French*

MARY JANE PEARCE BAD AXE  
Thumb Club  
*Limited*

GAYLA DEVONAH PENTON,  
SMYRNA  
President Eastern Star Club,  
Public School Music Club,  
Normal Art Club  
*Public School Music and Art*

AMY PERSON MANISTEE  
Trail Blazer, Manistee-Benzie  
County Club, Lutheran Stu-  
dent Club  
*Grammar Grades*

ETHEL C. PETERS BROOKLYN  
Treble Clef, Minerva Liter-  
ary Society, Commercial  
Teachers Club, Y. W. C. A.  
*Commercial*

IRENE PFANNEN SCHMIDT,  
YPSILANTI  
Delta Sigma Epsilon, Physi-  
cal Education Club  
*Physical Education*



MABEL A. POAST TOLEDO, O.  
Sigma Sigma Sigma  
Primary

LUCIA ANITA PORTER WAYNE  
Commercial Teachers Club  
Commercial

ATHELIA POST LANSING  
Delta Sigma Epsilon  
Primary

RUTH A. POTTER PORT HURON  
St. Clair County Club, Euclidean Society  
Mathematics

IRENE J. POTTS PECK  
Catholic Students Club  
Limited

LYDIA POWELL EMPIRE  
Portia Literary Society  
English and Mathematics

LILAH M. PRESTON BRITTON  
Lenawee County Club  
Limited

NINA PREY CAPAC  
Kindergarten

DORA M. PRINGLE SANDUSKY  
Y. W. C. A., Thumb Club  
General

IRENE M. PRUDEN CHARLOTTE  
Y. W. C. A., Euclidean Society, Ba-Ea-Ke Club  
Mathematics and History



AURORA



RUBY ARDELLA PURCELL,  
DECKERVILLE  
Thumb Club, Y. W. C. A.  
*Grammar Grades*

IRENE PURCEY      FREMONT  
Zeta Tau Alpha, Y. W. C. A.  
*Kindergarten-Primary*

HAZEL QUANCE      ST. IGNACE  
Upper Peninsula Club  
*Primary*

ELLEN M. QUIGLEY,  
SISTERVILLE, W. VA.  
Treble Clef  
*Physical Education*

PEARL RANDALL      HOWELL  
*Graded*

ALETA RAYMOND      CHARLOTTE  
*French and Spanish*

EDNA RAYMOND,  
MANITOU BEACH  
Lenawee County Club  
*Intermediate*

THELMA REAVIE      ST. IGNACE  
Y. W. C. A., Upper Peninsula Club  
*Primary*

BERNICE REED      LAKE ODESSA  
*Limited*

FLORENCE REGAL,  
PORT CLINTON, OHIO  
Sigma Sigma Sigma, Sodality  
Latina  
*Latin and History*

INDEPENDENT INTELLECTUAL



ALICE REID YPSILANTI  
 Pi Kappa Sigma  
 Commercial

LURLINE RILE PETOSKEY  
 Sigma Nu Phi  
 Primary

IVA I. RICHARDS SOUTH LYON  
 Oakland County Club  
 Intermediate

OLIVE M. RICHARDSON,  
 NAPOLEON  
 Eastern Star Club, Kinder-  
 garten Club  
 Kindergarten

HELEN E. RILEY CORUNNA  
 Catholic Students Club  
 Limited

GAIL RININGER EDWARD BURG  
 History Club  
 History and Geography

ELOISE RINN ST. CLAIR  
 Kindergarten Club  
 Kindergarten

LILLIE E. ROBERTS ITHACA  
 Alpha Sigma Tau, Le Cercle  
 Francais, Y. W. C. A.  
 English and French

BERTIE L. ROBERTSON,  
 SEATTLE, WASH.  
 Alpha Tau Delta, Assistant  
 Business Manager Aurora,  
 Student Council, Business  
 Manager Normal News, Web-  
 ster Debating Club, Kala-  
 mazoo College Debate, Stoic.  
 Pi Kappa Delta.  
 Science and Mathematics

MARTIN L. ROBERTSON  
 BLISSFIELD  
 Y. M. C. A., Lincoln Debating  
 Club, Lenawee County  
 Club  
 High School and Department

AURORA



GERTRUDE M. ROBINSON, HIGHLAND  
Y. W. C. A., Oakland County Club  
*General*

RUTH ROBINSON, FRANKLIN, O.  
*Grammar Grades*

CHRISTINE RODAL FRANKFORT  
*General*

MARY E. ROGERS ELBA  
Y. W. C. A., Lapeer County Club  
*English*

MADELINE ROHLF AKRON  
Y. W. C. A., Thumb Club, Garden Project Club, Natural Science Club  
*Natural Science and Modern Languages*

LILLIAN ROHMAN OWOSSO  
Trail Blazer  
*Rural Education*

HARRIETT D. ROOT PRATTVILLE  
Y. W. C. A., Foreign Lands Club, Commercial Teacher Club  
*Commercial*

RUTH M. ROSE TRAVERSE CITY  
Y. W. C. A.  
*Primary*

ALICE ROSS OWOSSO  
Kappa Gamma Phi, Y. W. C. A.  
*Primary*

ETHEL HARRIS ROWE BAD AXE  
Thumb Club, Y. W. C. A.  
*Kindergarten-Primary*



F. PEARL ROWLEY LAINGSBURG  
*General*

EMMA W. RUETZ,  
NAPOLEON, OHIO  
*Primary*

MAXINE ELLIOTT RUFFIER  
SAGINAW  
Y. W. C. A., Le Cercle Fran-  
cais, Saginaw County Club  
*French and English*

OZELMA RUMSEY DIMONDALE  
Theta Lambda Sigma, Y. W.  
C. A., Ba-Ea-Ke Club  
*Limited*

NINA SACKETT ITHACA  
Normal Choir, Y. W. C. A.  
*Primary*

MILDRED SALT GIVER,  
GRAND RAPIDS  
Sigma Nu Phi, Physical Ed-  
ucation Club  
*Physical Education*

ALICE M. SAMPSON,  
MUSKEGON HEIGHTS  
Sodalitas Latina, Muskegon-  
Ottawa County Club  
*Latin and French*

ADDIE SAVAGE BELLEVILLE  
*Kindergarten-Primary*

ETHEL SAVAGE ELKHART, IND.  
*Primary*

ESTHER SCHNEIDER,  
WASHINGTON  
Y. W. C. A.  
*General*

# AURORA



LELA SCHNEIDER WASHINGTON  
Y. W. C. A.  
*General*

EDMARIE E. SCHRAUDER, MONROE  
Zeta Tau Alpha, Catholic  
Students Club, Natural  
Science Club  
*General*

ADA C. SCHULER DUNDEE  
Commercial Teachers Club,  
Lutheran Students Club  
*Commercial*

EDNA M. SCHULZE NASHVILLE  
Normal Art Club, Honor  
Choir, Ba-Ea-Ke Club, Y. W.  
C. A.  
*Fine Arts*

JOE SCOTT ROMULUS  
Chi Delta, Physical Educa-  
tion Club, Euclidean Society,  
Normal Choir, Y. M. C. A.  
*Mathematics and Physical  
Education*

CAROLYN M. J. SEEBURGER RIGA  
Commercial Teachers Club,  
Lutheran Students Club,  
Lenawee County Club, Y. W.  
C. A., Normal Choir  
*Commercial*

FLORENCE N. SELBY, NORTH STAR  
Treble Clef, Y. W. C. A.,  
Camp Fire, Physical Educa-  
tion Club  
*Physical Education*

RUTH J. SEVENER FLINT  
Y. W. C. A., Trail Blazer,  
Baptist Students Association  
*Rural Education*

BLANCHE SHERMAN EVART  
*Primary*

RUTH BREWSTER SHERMAN, CASSOPOLIS  
Sodalitas Latina, Y. W. C.  
A., Stoic  
*Latin and English*

# AURORA



MARGUERITE D. SIGLIN,  
EAST TAWAS  
Commercial Teachers Club,  
Treble Clef, E. Y. P. A.  
*Commercial*

ALEXANDER SIMPSON,  
LITCHFIELD  
Chi Delta, Y. M. C. A.,  
Chemistry Club, Radio Club  
*Chemistry*

BYRNINA SIPLE GRAND RAPIDS  
*Primary*

BERTHA SKARVI BESSEMER  
Upper Peninsula Club  
*Intermediate*

JENNIE J. SKEEL WHITEHALL  
Eastern Star Club, Muskegon -  
Ottawa County Club,  
Y. W. C. A.  
*Kindergarten-Primary*

THEO. E. SLAYBAUGH,  
ROYAL OAK  
Oakland County Club, Y. W.  
C. A.  
*General*

HAZEL G. SLOUGH  
CEMENT CITY  
History Club  
*History and English*

GLADYS SMITH YPSILANTI  
Kappa Gamma Phi  
*Primary*

FRANCE L. SMITH DETROIT  
Kappa Psi  
*Intermediate*

EDNA JOHANNA SONTAG  
CHEBOYGAN  
*General*

# AURORA



HATTIE A. SPENCER, ISHPEMING  
Trail Blazer  
*Grammar Grades*

FLOYD L. STELTER BRIDGMAN  
*Pre-Medic*

GLADY I. STEVENS OSSEO  
*Grammar Grades*

AURORA STEWART EAST JORDAN  
Y. W. C. A., Camp Fire,  
Frances E. Willard Debating  
Club  
*English and History*

MARION H. STEWART PORT HURON  
Le Cercle Francais, St. Clair  
County Club, Y. W. C. A.

HARRIET L. STICKLEY PRESCOTT  
Y. W. C. A., Foreign Lands  
Club  
*English and History*

MILDRED STIMSON DAVISON  
Y. W. C. A., Camp Fire  
*Intermediate*

FLOYD STOCUM HANOVER  
Phi Delta Pi  
*Physical Education*

MINNETTA STODDARD FENTON  
*Graded*

ETHEL STONE LIMA, OHIO  
Portia Literary Society  
*Primary*



BERTHA STOWELL SARANAC  
*Limited*

STUART M. STUBER CLIO  
*Pre-Medic*

MAUDE IMOGENE STYCKLE, FENTON  
*Limited*

MARGARET SUMNER PELLSTON  
Y. W. C. A., Sodalitas  
Latina, Le Cercle Francais  
*Latin and French*

ESTHER V. SUNDLING, MANISTEE  
Manistee - Benzie County  
Club, Lutheran Students Club  
*Intermediate*

GOLDIE C. SUNDLING, MANISTEE  
Lutheran Students Club,  
Manistee-Benzie County Club  
*Intermediate*

FREIDA B. SURINE, VERMONTVILLE  
Radio Club, Chemistry Club,  
Euclidean Society, Ba-Ea-Ke  
Club  
*Mathematics and Science*

MARIAN SUTFIN HANOVER  
*Grammar Grades*

GLADYS SWARTHOUT, LAINGSBURG  
*Mathematics and History*

CAROLA SWINSBERG YPSILANTI  
Treble Clef  
*Grammar Grades*





FLORENCE SYDNAM ELKTON  
 Eastern Star Club  
*General*

FRANCES I. SYDNAM ELKTON  
 Eastern Star Club  
*Limited*

DOROTHY TAYLOR CLINTON  
 Harmonious Mystics, Normal  
 Choir, Public School  
 Music Club  
*Public School Music*

RUTH TAYLOR DETROIT  
 Kappa Gamma Phi, Y. W.  
 C. A., History Club  
*History and English*

MAE TEETS SANDUSKY  
 Y. W. C. A., Thumb Club  
*General*

EDITH M. THAYER JACKSON  
 Kindergarten Club, Normal  
 Choir  
*Kindergarten*

MADELEINE THOMAS ALGONAC  
 Y. W. C. A., Catholic Stu-  
 dents Club, St. Clair County  
 Club  
*Limited*

ROBERT THOMPSON DANSVILLE  
*Limited*

EDITH E. THORS BEESMER  
 Normal Choir, Upper Penin-  
 ulla Club  
*Intermediate*

BERTHA M. TOTZKA,  
 MUSKEGON  
 Y. W. C. A., History Club,  
 Muskegon - Ottawa County  
 Club  
*History and Mathematics*



KITT M. TOWNSEND,  
GREENVILLE, O.  
*Geography*

E. H. TRAVIS                      ARCADIA  
*General*

FLOSIE TRUXTON                  LANSING  
Ingham County Club, His-  
tory Club, Stoic  
*History and English*

HELEN S. UNDERHILL,  
SOUTH LYONS  
Euclidean Society, Radio,  
Club, Chemistry Club, Y. W.  
C. A., Oakland County Club  
*Mathematics and Science*

ELIZABETH GLADYS UNDERWOOD,  
BRITTON  
Y. W. C. A., History Club  
*History and English*

BERNICE M. UPRIGHT,  
POTTERVILLE  
Commercial Teachers Club  
*Commercial*

RUSSELL G. VAN AVERY, HOLLY  
Alpha Tau Delta, Chemistry  
Club, Radio Club, Euclidean  
Society, Oakland County  
Club  
*Science and Mathematics*

MAIZE A. VANDERBECK,  
DIMONDALE  
Theta Lambda Sigma, Portia  
Literary Society, Y. W. C. A.,  
Stoic  
*Primary*

CATHERINE VAN HORN,  
GRAND LEIGE  
Kappa Psi, President Dra-  
matic Club, Ba-Ea-Ke Club,  
Laonian Dramatic Society,  
Oratorical Board  
*Expression*

AMOS VAN TASSELL,  
LAINGSBURG  
Chi Delta, Y. M. C. A., Web-  
ster Debating Club, Chemis-  
try Club, Euclidean Society  
*Science and Mathematics*

# AURORA



MILDRED VATER WHITING, IND.  
Portia Literary Society  
*Primary*

DELLA MAE VELEY,  
BUTLER, IND.  
Alpha Sigma Tau, Com-  
mercial Teachers Club, Y. W.  
C. A.  
*Commercial*

FLORENCE VICKERS WAYNE  
Y. W. C. A.  
*Limited*

MARIE D. VOLZ MOUNT ROSE  
Physical Education Club,  
Camp Fire  
*Physical Education*

LEORA A. WADSWORTH,  
OLCOTT, N. Y.  
Delta Sigma Epsilon  
*Kindergarten-Primary*

MARTHA WAGGONER BAD AXE  
Sigma Sigma Sigma  
*Primary*

DARWIN WAGONER WAYNE  
Arm of Honor, Physical Ed-  
ucation Club  
*Physical Education*

REVA WAKEFIELD ST. JOHNS  
Clinton County Club, Y. W.  
C. A.

HOWARD WALKER PLYMOUTH  
President Trail Blazers  
*Rural Education*

HARRIET ELLEN WALLACE,  
BAY CITY  
Delta Sigma Epsilon, Le  
Cercle Francais, History Club  
*French and History*



JOSEPHINE F. WARNER  
YPSILANTI  
Delta Phi, Student Council,  
Kindergarten Club, Y. W. C.  
A.  
Kindergarten

MABEL WASHBURN,  
GRASS LAKE  
Y. W. C. A., History Club  
History and Mathematics

ALICE MORGAN WATKINS,  
HILLSDALE  
Kappa Kappa Gamma, So-  
dalita Latina, Eastern Star  
Club  
Latin

CLEO J. WATSON,  
SAGINAW W. S.  
Kappa Phi Alpha, Saginaw  
County Club  
Natural Science

MILLCENT WEBSTER,  
PORT HURON  
Kappa Phi Kindergarten  
Club  
Kindergarten

SYLVIA WEINBERG DETROIT  
Minerva Literary Society  
General

EVELYN WEINMANN, YPSILANTI  
Treble Clef. Normal Choir,  
Public School Music Club  
Public School Music and  
Piano

LORITA WEIPPERT,  
LAKE ODESSA  
Limited

BESSIE WEKLER FRANKFORT  
Primary

DORA WEKSLER FRANKFORT,  
Grammar Grades

# AURORA



ROSE WEKSLER      FRANKFORT  
*French and Mathematics*

CATHARINE WELCH,  
NEW PHILADELPHIA, OHIO  
Pi Kappa Sigma  
*Kindergarten-Primary*

ALFREDA WELLS      BELDING  
Eastern Star Club  
*Grammar Grades*

MYRTLE WENG  
Eastern Star Club, Physical  
Education Club, Camp Fire.  
*Physical Education*

RUTH WESTBROOK      PONTIAC  
*Kindergarten-Primary*

MARIE WHALEIN      AKRON  
*Primary*

CARL D. WHEATON,  
POTTERVILLE  
Chi Delta, Student Council,  
Normal News Staff, "N"  
Club  
*Education*

NELLIE M. WHEELER      SNOVER  
Commercial Teachers Club,  
Thumb Club  
*Commercial*

CLARENCE WHITNEY,  
PORT SANILAC  
Natural Science Club, Trail  
Blazer, Lincoln Debating Club  
*Natural Science*

ESTHER E. WITTINGHAM,  
DETROIT  
Commercial Teachers Club,  
Y. W. C. A., Eastern Star  
Club  
*Commercial*

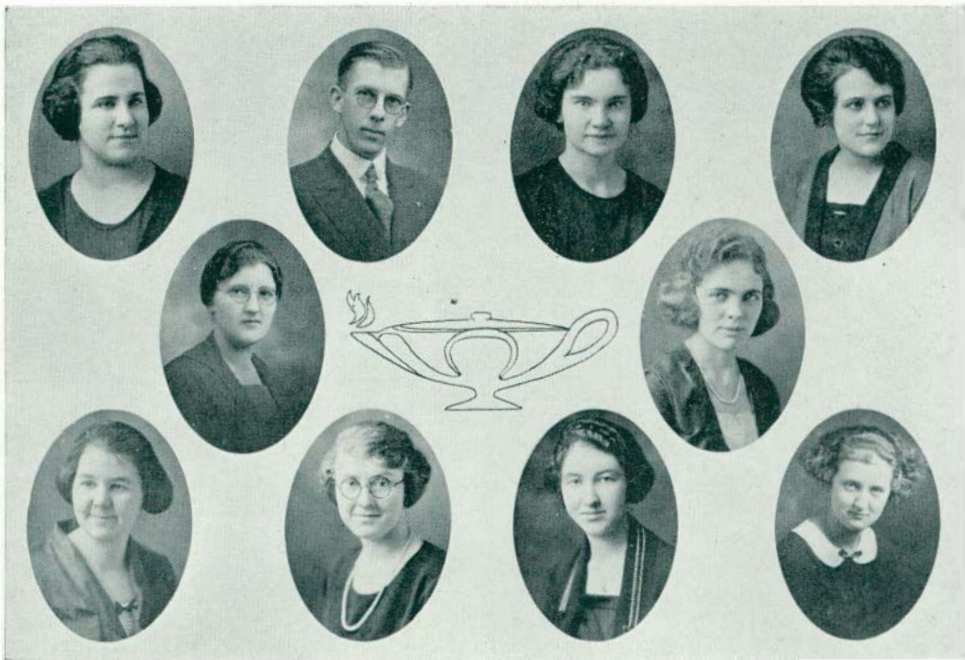

GLADYS WIELAND LANSING  
Y. W. C. A., Ingham County  
Club, Euclidean Society  
*Mathematics*

ALBERT C. WIESE FAIR HAVEN  
Chi Delta, History Club, St.  
Clair County Club, Lutheran  
Students Club  
*History*

FLORENCE C. WIESE,  
FAIR HAVEN  
History Club, St. Clair County  
Club, Lutheran Students  
Club  
*History*

MILDRED F. WILCOX,  
EAST LANSING  
Crafts Club, Ingham County  
Club, Y. W. C. A.  
*Industrial Arts*

WILMA M. WILLOUGHBY,  
ITHACA  
Eastern Star Club, History  
Club, Normal Choir  
*Grammar Grades*

LUNETTE WILKINSON,  
FOWLERSVILLE  
Y. M. C. A., Natural Science  
Club, Garden Project Club  
*Natural Science*

MARIAN E. WILKINSON,  
SAGINAW  
Kappa Gamma Phi, Trail  
Blazer, Saginaw County Club,  
Normal Choir  
*Rural Education*

ETTA D. WILLIAMS,  
SAGINAW, W. S.  
Mu Delta, B. Y. P. A., Sagi-  
naw County Club  
*General*

ETHEL WILLIAMSON McBRIDES  
Y. W. C. A.  
*General*

GERNITH S. WILLMORE,  
STOCKBRIDGE  
Kindergarten Club  
*Kindergarten-Primary*



BEATRICE WILSON JACKSON  
Y. W. C. A. Cabinet, Natural  
Science Club  
*Natural Science*

RUBY S. WILSON PRESCOTT  
Student Forum  
*Limited*

ELIZABETH I. WINKLER,  
DETROIT  
Manistee-Benzie County Club,  
Normal Art Club  
*Fine Arts*

ETHEL E. WINN, KINGS MILLS  
Y. W. C. A., Lapeer County  
Club, Normal Choir  
*General*

ROWLAND WINSTON SAGINAW  
Phi Delta Pi, Basketball  
Manager, Physical Education  
Club, Track  
*Physical Education*

HELEN B. WISNER FLUSHING  
Catholic Students Club  
*Limited*

HELEN WOLVERTON HURON, O.  
*Modern Languages*

E. PEARL WOOD TECUMSEH  
Garden Project Club, Natural  
Science Club, Lenawee  
County Club  
*Grammar Grades*

HELEN C. WOOD ITHACA  
Chemistry Club  
*Physical Science and Mathe-  
matics*

EVELYN WOODEN HANOVER  
Normal Choir  
*Limited*



MARY E. WOOLDRIDGE BELDING  
Y. W. C. A., Camp Fire  
*General*

LOLA B. YERKES DURAND  
Commercial Teachers Club  
*Commercial*

LOIS WORDEN GREGORY  
Physical Education Club  
*Physical Education*

JENNIE YOST BELLEVILLE  
*Fine Arts*

TRESSA WREN CORUNNA  
*Intermediate*

EARL H. YOUNGLOVE IDA  
Chi Delta, Y. M. C. A., Com-  
mercial Teachers Club, Lin-  
coln Debating Club  
*Commercial*

KEITHA D. WRIGHT,  
CARSON CITY  
Commercial Teachers Club  
*Commercial*

ALFRED ZINK YP LANTI  
Alpha Tau Delta, Manager  
Kollege Komedie, Lutheran  
Students Club  
*General*

EDNA E. WUSCHACK,  
DEARBORN  
*Grammar Grades*

RACHEL ZINO BIG RAPIDS  
Ferris Institute Club, Normal  
Choir  
*General*



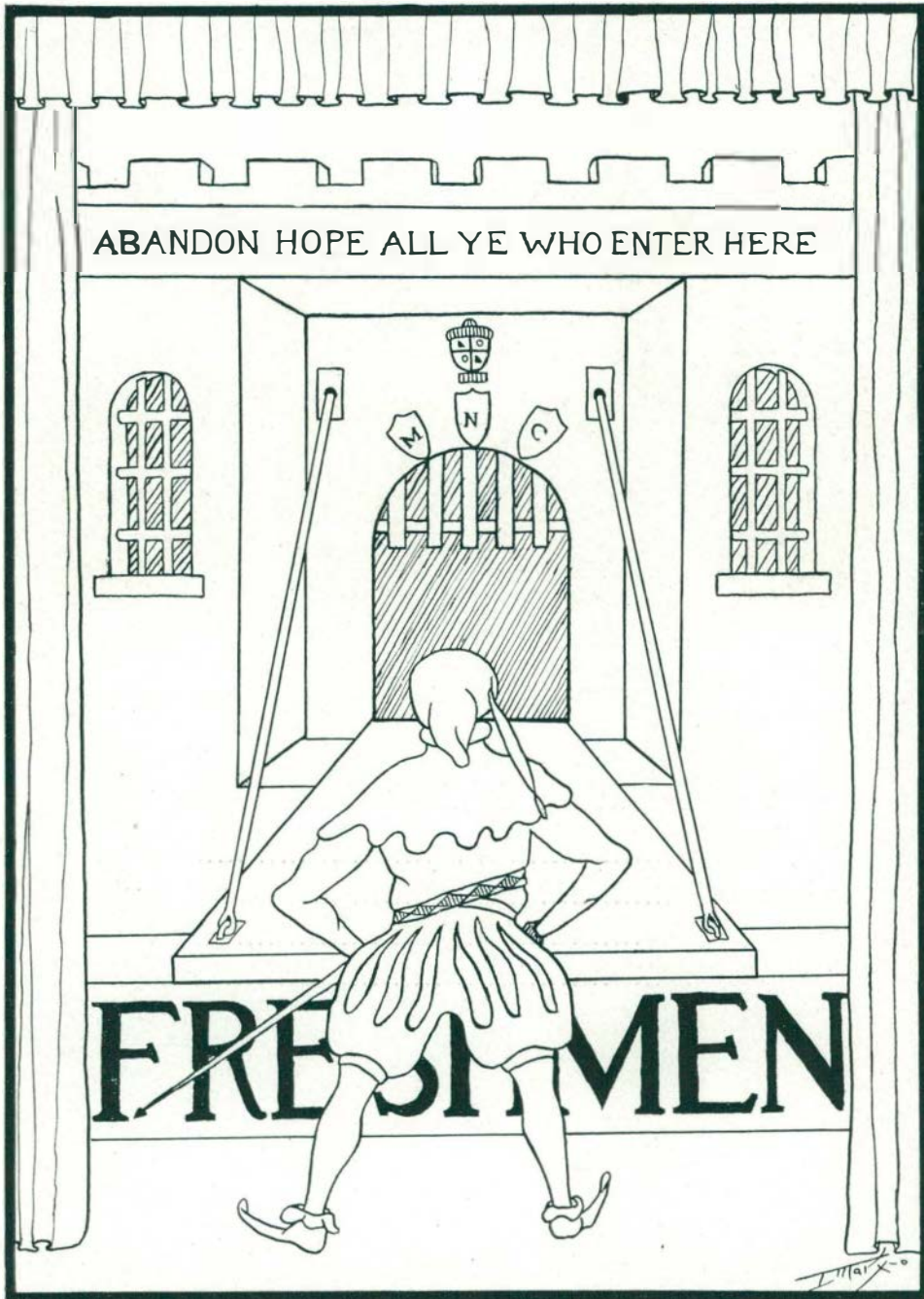



## FRESHMAN CLASS OFFICERS

ROBERT LUSCOMBE.....*President*  
RUTH WYCKOFF.....*Vice-President*  
HELEN RORABACHER.....*Secretary*  
AUSTIN PERRINE.....*Treasurer*

## THE UNDERSTUDIES

It is said that everything in the world has its use, but looking at the Freshmen one is inclined to doubt the statement. Still they have a place in our drama "College Life." They are the understudies—like so much clay to be modeled in the hands of the actors whose places they will take. Usually there seems to be little hope of ever effecting any appreciable change, but after patient supervision and tireless drill one begins to obtain results. At first the Freshies are inclined to be stage-struck and seldom know their lines, always failing to take their cues. However after a few rehearsals the professionals instill into them a few of the laws of "College Life," and they become more sure of themselves. Occasionally good material is found. Such a person is carefully coached for the first performance of his Sophomore year. During the period of probation the Understudy's value is practically nil; it is only the thought of what he may become that keeps up the courage of the coaches. This year's raw material is fair, only fair, but there are evidences of a rather fine ability to imitate the worthy Sophomores who are training them, and because of this some creditable work may be produced next year. Time'll tell.



WATCH US GROW

SYNOPSIS

Monday, September 26.....Classification

Friday, September 30.....S. C. A. Banquet

Saturday, October 1.....Saturday Classes Meet

Tuesday, October 17.....Lorado Taft, Opening Lecture Course

Saturday, November 12.....Hilldale Trip

Friday, November 18.....Gala Day

Thursday, November 24.....Thanksgiving

Thursday, December 8.....Christmas Concert, Pease Auditorium

Friday, December 9.....Kalamazoo Debate

Thursday, December 13.....Faculty Christmas Party

Tuesday, January 10.....Devereux Play

Wednesday, January 11.....Highland Park, Basketball

January 19, 20, 21.....Mid-Winter Conference

Saturday, January 21.....Mt. Pleasant Basketball

Wednesday, January 25.....Eddie Guest, Pease Auditorium

Friday, January 27.....Alma, Basketball

Friday, February 3.....Olivet, Basketball

Friday, February 10.....Adrian, Basketball

Thursday, February 24.....Bowling Green Debate

Friday, February 25.....W. S. N., Basketball

Friday, March 3.....State Oratorical Contest, Alma

Thursday, March 9.....Tony Sarg, Marionette

Saturday, March 11.....Albion, Basketball

March 16, 17, 18.....Class A and B Basketball Tournament

Tuesday, March 21.....All College Examination

Thursday, March 23.....Winter Term Convocation

March 23, 24, 25.....Class C. Basketball Tournament

Wednesday, April 12.....Colorado Agricultural College Debate

April 13, 14.....College Circus

Saturday, April 15.....Baseball Season Opens

April 20, 21.....Kollege Comedy

Thursday, April 27.....Bach's St. Matthew Passion by Normal Choir

Sunday, June 18.....Baccalaureate Address

Monday, June 19.....Class Day, Ivy Day

Tuesday, June 20.....Alumni Day

Wednesday, June 21.....Commencement

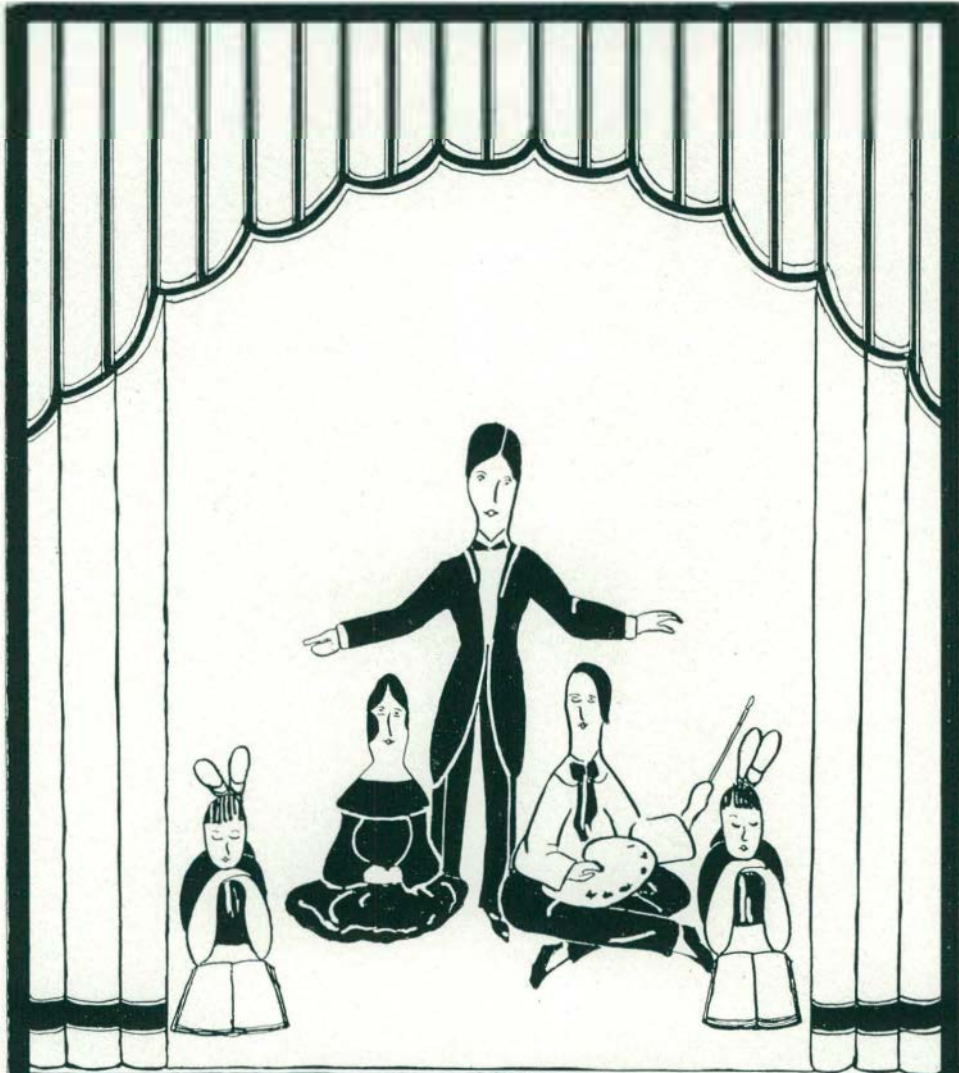

# ALL-STAR CAST

Jae. Squires

AURORA



## THE STUDENT COUNCIL

DONALD HOLBROOK.....*President*

FLORENCE ADAMS.....*Vice-President*

JENNIE DARLING.....*Secretary-Treasurer*

### SENIOR CLASS

John T. Reynolds

Gladys St. Clair

Burton D. Wood

### JUNIOR CLASS

Eleanor Curts

Jennie Darling

Emmet Corrigan

Henry Melloche

### SOPHOMORE CLASS

Donald Holbrook

Audrey Carpenter

Claribel Bowen

Josephine Warner

Florence Adams

Herman Beck

Jane Elder

### FRESHMAN CLASS

Robert Lumcombe

Violet Plaga

Robert Perry

### MEN'S UNION

Ben Hellenberg

Y. M. C. A.

George Shawley

### WOMEN'S LEAGUE

Olive Waggoner

Y. W. C. A.

Evelyn Harr

### NORMAL NEWS

Richard Ford (Absent on leave)

Burtis L. Robertson

AURORA



THE AURORA



## NORMAL ART CLUB

ESTABLISHED 1911

The purpose of the Art Club of the Michigan State Normal College is to promote scholarship, as it is organized on an honorary basis; to create a social spirit among the members; to act as an advisory body for the Junior specializing students; to further an interest in all branches of art study.

### PATRONESSES

MISS GOODWIN

MISS CLARK

### HONORARY MEMBERS

MISS STRAFER

MISS MARY HATTON

MISS FLORENCE COOPER

MISS LOTA GARNER

MISS HELEN FINCH

### OFFICERS

LORRAINE ADAM ..... *President*

RUTH HAMILTON ..... *Secretary-Treasurer*

### MEMBERS

Ina Crane

Helen Arnold

Lorraine Adams

Mary Mills

Florence Adams

Helen Lussenden

Dorothy Hubbard

Gayla Penton

Edna Lord

Elizabeth Winkler

Edna Schultze

Ruth Hamilton



# PI KAPPA DELTA

ESTABLISHED 1921

BURTON D. WOOD.....*President*  
 ALICE MORTON.....*Vice-President*  
 FLORENCE LARSON.....*Secretary*  
 HARVEY J. KLEMMER.....*Treasurer*  
 PROF. F. B. MCKAY.....*Faculty Advisor*

## MEMBERS

Richard Ford	Florence Larson
Helen Hanna	Harry Lynch
Edward Heyman	Prof. F. B. McKay
Ola Hiller	Alice Morton
Mary Humphrey	Burtis L. Robertson
Catharine Hutton	Francis Threadgould
Harvey J. Klemmer	Burton D. Wood

## NATIONAL OFFICERS

DR. J. R. MACARTHUR.....*President*  
 California Institute of Technology, Pasadena, Cal.  
 PROF. EGBERT RAY NICHOL.....*Vice-President*  
 University of Redlands, Redlands, Cal.  
 PROF. CHAS. A. MARSH.....*Secretary*  
 Sioux City, Iowa  
 PROF. ALFRED WESTFALL.....*Treasurer*  
 Colorado Agricultural College, Fort Collins, Col.  
 PROF. J. H. FOTH.....*Historian*  
 Kalamazoo College, Kalamazoo, Mich.  
 MR. J. D. COON.....*Counsel*  
 Sioux City, Iowa



PROFESSOR F. B. MCKAY

In appreciation of whose work in placing  
M. S. N. C. on the map in the forensic world,  
this page of the AURORA is dedicated.



ORATORICAL BOARD

## THE ORATORICAL BOARD

The Oratorical Board, which directs the activities of the Oratorical Association, was manned by the following officers during this year: Burton D. Wood, president, fall term; Alice M. Morton, president, winter and spring terms; Catherine Van Horn, vice-president; Catharine Hutton, secretary; Helen Hanna, Frances E. Willard Club; Manley Irwin, Lincoln Club; Edward Heyman, Webster Club; Professor McKay, faculty representative.

The interesting events which closed last year's activities occurred too late to be recorded in the 1921 AURORA. Foremost among them was the organization of the Michigan Epsilon, Chapter No. 55, of Pi Kappa Delta on June 10th. This is a national forensic honor society now having over 60 chapters with five in this state—Kalamazoo College, Hope, Olivet, M. A. C., and M. S. N. C. The chapter was installed by Professor Paul R. Brees of M. A. C. with the following charter members: Eaton O. Bemis, Donald M. Ross, Burton D. Wood, Alice M. Morton, Florence Larson, Ruth E. Groh, Merland A. Kopka, Harvey J. Klemmer, Eldon C. Geyer, Arold W. Brown, Harold M. Fox, Rachael B. Fox, Genevieve R. Neville, Catharine Hutton, Richard Ford, Ruth Whipple, Erna Pasch, Robert K. Speer, Paul J. Misner, Henry H. Elfvin, and F. B. McKay. On August 1, 1921 the following were added to membership: Paul V. Sangren, John B. Hubbard, Floyd L. Smith, Francis A. Threadgould, Eloise Ewell, and Veola E. Gifford, all former honor debaters. On December 13, 1921 four more members were added: Harry J. Lynch, Burt L. Robertson, Clele L. Matheison, and Edward Heyman. This organization has started with real spirit and will prove a valuable asset to enthusiasm for better speaking among the students. Eaton O. Bemis did valuable work in connection with the preliminary organization and Richard Ford was honored with the first presidency. On his departure for France in December, Burton D. Wood was selected as president.

On June 15, 1921 occurred the ninth annual awarding of college honors and upon this occasion the twelve members of Pi Kappa Delta who had participated in inter-collegiate oratory or in upper-class inter-collegiate debates were awarded the college gold medals.

During the fall term a dual debate with Kalamazoo College took place on December 9th., on the question: "Resolved, that the principle of the Closed Shop is justifiable." Clele L. Matheison, Harry J. Lynch, and Francis Threadgould

championed the affirmative while Edward Heyman, Burt Robertson, and Richard Ford defended the negative. The decisions were 2-1 for the affirmative in both debates.

The thirty-third annual speaking contest was held on December 1st and resulted in the election of Florence Larson and Harry J. Lynch. They were awarded the Frederic H. Zeigen prizes of \$25 each. On March 3rd, the annual State Oratorical Contest was held at Alma College. Miss Larson well represented M. S. N. C. with her oration "The Challenge of the Twentieth Century." Due to sudden illness, Mr. Lynch was not able to deliver his oration "It Must Not Be Again." Both orations had an excellent background of thought and each portrayed exceptional ability on the part of the writers.

The second debate with Bowling Green State Normal School was held in the form of a double debate on February 23rd. This was not in charge of the women's debating clubs as it was last year, but one team was comprised of members of the men's clubs and the other from the women's. The Misses Humphrey, Hiller and Hanna upheld the affirmative of the question "Resolved, that the principle of the Closed Shop is justifiable," while the Messrs. Heyman, Klemmer, and Matheison defended the negative of the same question. In both debates Bowling Green was victorious, each by a 3-0 decision.

Our debating season closed on April 5th when Edward Heyman, Cleve Matheison, and Francis Threadgould, representing M. S. N. C., debated the affirmative of the closed shop question. They were opposed by a team representing Colorado Agricultural College. Although the decision was 2-1 in favor of the negative, the arguments of both teams were well arranged and very forceful.

During Professor McKay's absence, the Oratorical Board was advised by Professor Lathers acting in the capacity of faculty representative.

AFFIRMATIVE

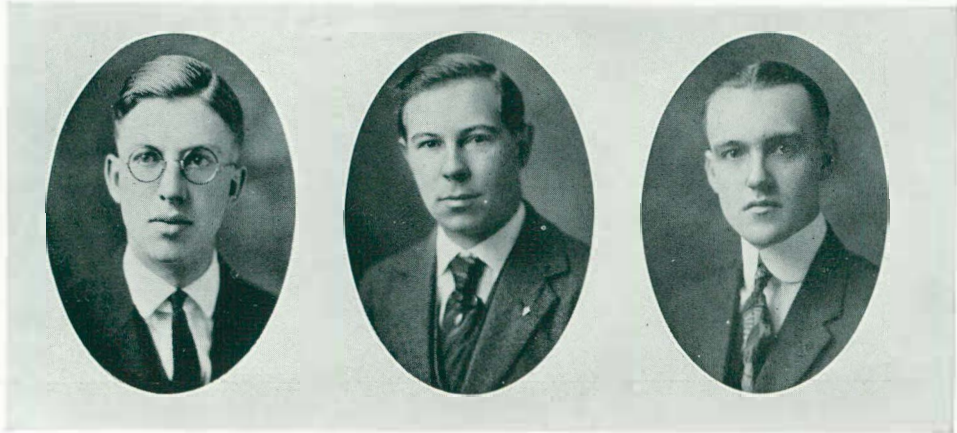

HARRY J. LYNCH

FRANCIS THREADGOULD

CLELL MATHEISON

M. S. N. C. vs. KALAMAZOO COLLEGE  
Resolved that the principle of the Closed Shop is justifiable.

NEGATIVE

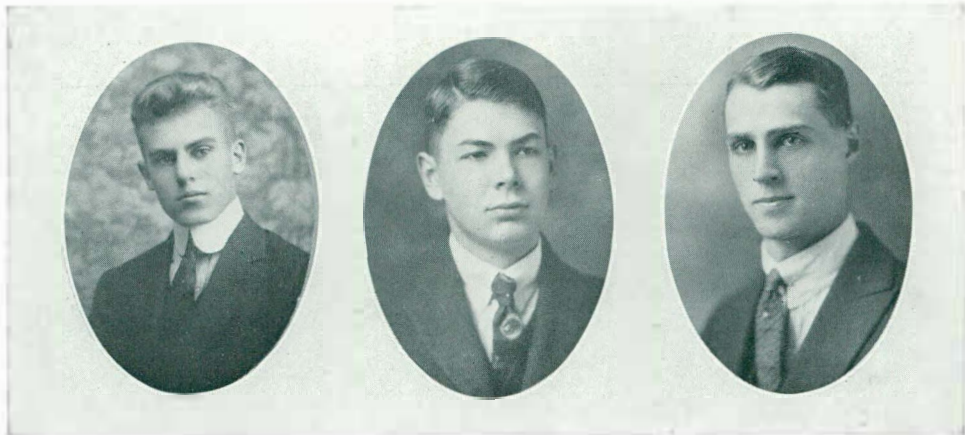

EDWARD HEYMAN

RICHARD FORD

BURTIS L. ROBERTSON



## AFFIRMATIVE



HELEN HANNA

MARY HUMPHREY

OLA HILLER

M. S. N. C. vs. BOWLING GREEN STATE NORMAL SCHOOL

Resolved, that the Principle of the Closed Shop in American Industry should receive the support of public opinion.

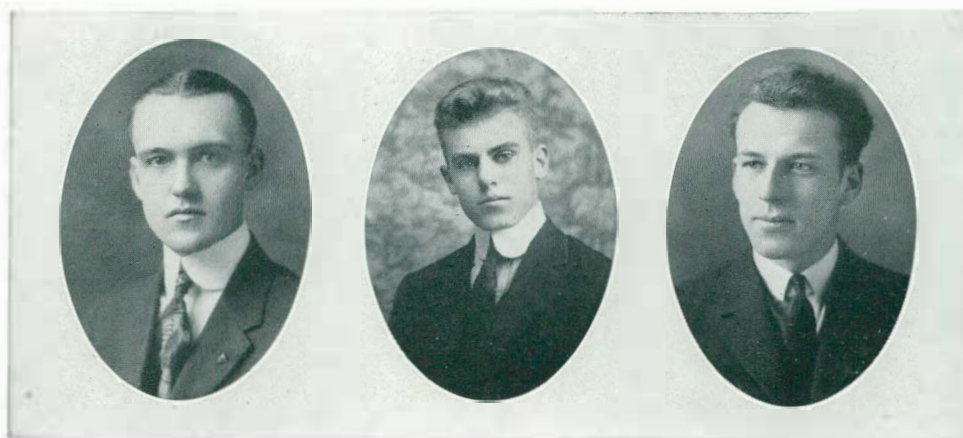

CLELE MATHEISON

EDWARD HEYMAN

HARVEY KLEMMER

NEGATIVE



CLELE MATHEISON

FRANCIS THREADGOULD

EDWARD HEYMAN

M. S. N. C. vs. COLORADO AGRICULTURAL COLLEGE

Resolved, that the Closed Shop is justified.

# THE CHALLENGE OF THE TWENTIETH CENTURY

by FLORENCE LARSON

STATE ORATORICAL CONTEST

HELD AT ALMA COLLEGE, ALMA, MICHIGAN, MARCH 3, 1922



Since man became a thinking being, he has ever questioned the purpose of his existence. Is it simply to live? To believe that man's sole aim in life should be to exist merely—although practical and essential, does not in itself satisfy the thinker. Every living creature in the world is capable of mere existence, consequently man, the highest type of all, desires a loftier, more noble ideal. Is it, then, to have opportunity to perpetuate one's species by living a full and masterful life? It is true that it is the duty of every individual to so live that his race will be strong, thus helping it to perform its important rôle in the drama of life, and yet perpetuation of his species is not an individual's only goal. It is true that we must live, perpetuate our species, and seek happiness; and yet man is not content with these alone. He continually gropes about for a bigger outlook on life—for something which will round out his character as well as contribute to help the world's suffering. What, then, is the end of man's existence? A new philosophy, new in practice although old in theory, is springing up among men. We find men and women, giving up all the comforts of homelife in their native lands, to go out into foreign countries to help the ignorant and oppressed. There are those among us who are devoting their entire lives to research work, trying to find new devices with which to war against man's worst enemy, disease. We see splendid women like Jane Adams, who think not of themselves, but going down among the poor and wretched, try to alleviate the suffering. We have such organizations as the Red Cross, Social Welfare leagues, Y. W. C. A., Foreign Relief agencies—all contributing to the uplift of man. Everywhere we see a tendency towards world brotherhood and that attitude of mind taken by some towards less fortunate brothers—called "Service." It is that philosophy of life which includes Service as its main characteristic which should be instilled into the minds and souls of all people. In answering the question of man's existence by saying that we live to serve God and Humanity, we have struck the keynote of God's purpose in putting us here.

We should not only serve because it is our duty but because the world needs service. The old order of things is passing away, and a new order is being born. The old world with its autocracy and plutocracy based on selfishness and lust of power and possessions is passing from us because the Great War made clear the needed change. Now the sharing of life for the uplift of Humanity is the basis for the new order of things. The well-being of the world makes progress, unity, brotherhood, everything possible. Countries and races are no longer isolated. They are parts of a whole, and as such must co-operate. Lincoln once said of America, "A house divided against itself cannot stand. We cannot permanently endure half-slave and half-free." So is it with the world. "A world divided against itself cannot stand. We cannot permanently endure half-oppressed and half-free."

Like the man, lying by the wayside, robbed and wounded, who was rescued by the good Samaritan, the greatest portion of the world lies suffering from the direct troubles—starvation, oppression, and ignorance. The world needs the good Samaritan. Everywhere in Europe, people suffer. Russia, after a thousand years of severe subjection—brought up like slaves under the lash of autocracy, uneducated and ignorant of the meaning of liberty, suddenly received her release from bondage. Russia is slowly starving to death. America, England, and other nations refuse to trade with Russia. Oh, yes, we have Russian relief agencies, but they are not sufficient to care for one hundred seventy millions, and besides Russia cannot exist on pity. She wants to enter the industrial and commercial world, and become a nation among nations. It is not Lennine we should consider, but the one hundred and seventy millions. France

had the same state of chaos after her revolution as Russia faces now. Russia will not always be stupid. We may be confident of her success as a future democracy. She desires the friendship of the world, and the world is failing to respond.

China is another example of a nation needing the service of the world. Her population of four hundred millions, slowly but surely meets death as a result of the government's inability to supply the daily necessities. Like Russia, we help them but do not co-operate with them. Instead we permit Japan, because of her power, to trespass on Chinese rights. Does such action show an element of service?

In Doctor Grenfel's work in Labrador we find a beautiful example of service. Sacrificing all personal desires, that noble man devoted his life to those poor, unaided people. In Canada's attitude toward Dr. Grenfel's labors, we see that selfishness which knows no true service. Canada, not having Labrador directly under her control, is not interested enough in its welfare to help the doctor. Instead he must go on lecture tours, which seem to be breaking down his health, to get money enough to build such vitally necessary things as hospitals.

Education is the only way by which we can instill into the individual this spirit of service. It is true that our educational system is good but its aim is entirely too selfish because it trains the people in such a way that avarice and greed are continually encouraged. We must remember that the age of isolation is closed for us by virtue of the fact that we entered the Great War. Our citizens are no longer citizens of America alone, but citizens of the world and as such their first duty is to the world. Upon the shoulders of our youth rest the burdens of the world.

What are our educational institutions teaching? Why do our young people attend them? Our youth attend our higher institutions, not with the idea of service, but gain. In every profession we find two types of manhood,—the one who works for gain and the other who sees his best chance of serving Humanity. We find doctors using their work to procure and amass wealth, they give as little service as they can for the biggest gain. Then there are doctors who thinking not of themselves work untiringly in the interests of Humanity. These are the type which make a true democracy. They live the life of service, and theirs is the attitude to encourage. The majority of our young people are like the self-centered doctor. They become educated because they see an opportunity to reap a future reward. Yet the well-being of the world depends upon service. An individual's capacity for serving may be broadened through education, therefore he should develop his abilities to the greatest extent, for only then may he rightfully fulfill his mission. Education for service means such education as will develop in the individual that attitude towards Humanity which will be of benefit to man. Of course, it is only right that a man should make money, for that is necessary in furnishing the necessities of life, but he should make that aim secondary to the one of service. The world needs service. The suffering in the world is intense. Where are the good Samaritans?

The Russian peasants lie wounded and starving. Shall the world pass by on the other side? Starved and haggard thousands are dying in the drouth-stricken area of eastern Europe while college students spend millions for cigarettes, gum, and the movie, and often waste their time in idleness. The world cries aloud for a savior. America is best fitted to answer the call. With her youth trained in her democratic institutions and imbued with the spirit of service, America may assume the rôle of the good Samaritan to the world, thus realizing Fosdick's dream of the coming triumph when he says, "The nineteenth century made the world a neighborhood, the twentieth century will make it a brotherhood."

# IT MUST NOT BE AGAIN

by HARRY LYNCH

STATE ORATORICAL CONTEST

HELD AT ALMA COLLEGE, ALMA, MICHIGAN, MARCH 3, 1922

The human mind is the dynamo of the world. From it goes out the power that makes the facts of life. It has enabled man to become the master of his universe. By it he has controlled the elements, subjugated the maladies of the tropics, dared the frozen regions of the arctics, penetrated the depths of the sea, made sport of the birds of the air, and brought together the remotest part of the earth. This potential force, too, has preceded all social action and heralded all social reform. It has freed this country from the curse of slavery. It has given to women the ballot, and paved the way to political equality in America. It has risen in protest against the rule of absolutism and forced its abdication.

This force behind all social action, at best a struggle for the highest good, may be perverted to the injury of man. History reveals this truth. In the nineteenth century there grew up in Europe a great nation. Developing rapidly, she was hailed as the exponent of modern civilization. But alas, brilliant military victories had turned her mind. An easy prey, she was swept up into the War God's clutches. Believing her race superior, believing her government infallible, Germany, the Lucifer of nations, hurled her misguided citizenry upon civilization. Perverted Germany—a victim to her own diseased thinking—fell into the pit her own mind had dug for her.



For good or for evil, human thinking must precede all human action. The decisive part of every battle, every achievement, every enterprise is not that which we see. Long before armies clash upon the field there has been a conflict in the general's office, where argument met argument and the decisions were made governing each movement of the outward war. Wars are first fought in men's minds. Behind Lincoln's first call for volunteers lay years of agitation. The truly great events are rarely evident. The world's decisive battles are unseen. All public conflicts are but the reverberation of man's more real and inward war.

Then if the success of great causes depends upon what men think, international peace, the greatest goal in the world today, depends for its realization upon what we think. We say a league of nations will bring peace. We point out that such an alliance is so powerful that none will dare to incur its wrath, thus forcing peace upon the world. It is true that nations have grievances as do individuals; but an enlightened public opinion has compelled the individual to settle his disputes through courts of justice, while nations still cling to that ancient conception of trial by combat. Leagues, courts, conferences, laws in themselves are inadequate to the cause of peace. Force will never do. Furthermore, if such agencies do not represent the public mind, they are worse than useless. The individual is the world's ruler, the people are the world's power. In the individual lies our hope, or our despair. In the people, our success—our failure.

Perhaps we say it is an unequal struggle, that the individual is of too little account in such an undertaking, that the task is too momentous, too vast. If this be true, it is for you and me, workers in peace, to devote ourselves to the great task before us. Peace must be secured by the same process that other reforms have been secured. Men will have war so long as men think war. Men must be made to think of the glorious deeds of peace and not of the murderous honors of war. Men must be made to think of ships as messengers of good will,

carrying food and happiness to the needy parts of the earth, and not as engines of destruction. Men must be made to think in terms of schools and colleges where youth learns to live rather than of cantonments where he learns to kill. Peace will come only when men think peace.

The greatest need of the world today is a world-wide, intelligent, constructive propaganda—a means by which the seeds of peace, long planted in the minds of men, may take root, grow, and become the hardy olive of our hopes. To what agencies shall we turn? Not to courts, to conferences, to leagues, to laws. Let us turn to the institutions which make and disseminate public opinion. There our hope lies,—in the home, the school, the press, the church. Let these agents direct the noble impulses.

In enlightened countries the home, upon whose stability lies the strength of the nation, will be the logical place to begin such reform. It is here that the world's future men and women form the habits that govern their whole lives. It is here that the ideals of the home are vitalized in the minds of the children. What responsibility then falls upon parents? Theirs is the task of planting in the little minds the seeds of peace and harmony. Splendid example and congenial understanding are the simple tools, and father and mother can then point with pride to the living incarnation of their relationship.

To the school falls the duty of germinating in the fertile minds of youth the seeds of peace. Here, the teacher will become the center of an influence for peace. Upon her lies the burden of fashioning young minds, of preparing them for peace, of making them desire peace.

The press, ever anxious to reflect the public mind, must lend its powerful influence, and stand ready to take up the constructive cry for peace, which, echoing and re-echoing from people to people will bring a demand such as no government, faction, or people can resist.

The church, not a reflector of public mind, but the substantial rock of faith, must carry the message of the Divine Voice, "Peace on earth" to every parish and hamlet. With a mission to "teach all nations" ties of friendship and of brotherly love, it must inculcate in the souls of men more than ever before those everlasting principles laid down by the Man of Galilee.

These agencies, through the vision of a new world movement, will carry the spirit of international peace, and thus enlighten the great common people on the significance of its realization.

On the twenty-third of May, 1921, there silently sailed into New York harbor a great dark ship,—the first funeral ship to bring back America's soldier dead. But a pitiful little handful of relatives was present at the simple ceremony. Among them was no less a personage than the president of the United States, who, with a heart "filled with a hundred thousand sorrows" in eulogy to those whose lives were spent in war's terrible sacrifice, uttered that world re-echoed phrase, "It must not be again."

In those uncertain days of September, 1914, when the German forces were sweeping down over France, the surrender of Paris seemed imminent. Shells were bursting everywhere within the city. The citizens were panic-stricken. Government officials were hurriedly preparing to make their departure. The whole allied army was in retreat; parts of it were in utter rout. At this moment as dark as ever lowered upon the world, that doughty little gray haired French general, but recently our guest, Marshal Foch, planted his feet firmly on the Marne, dispatched that immortal message to his superior officer, "My right is crushed. My left is in retreat. I am attacking with my center."

There are dark hours. The civilization of Europe seems prone again to plunge into militaristic despair. Another catastrophe must carry the world down again to the depths from which it has painfully emerged. Now is the day for the friends of peace to stand with the courage of a Foch, and send our message to the hearts of men, "It must not be again."

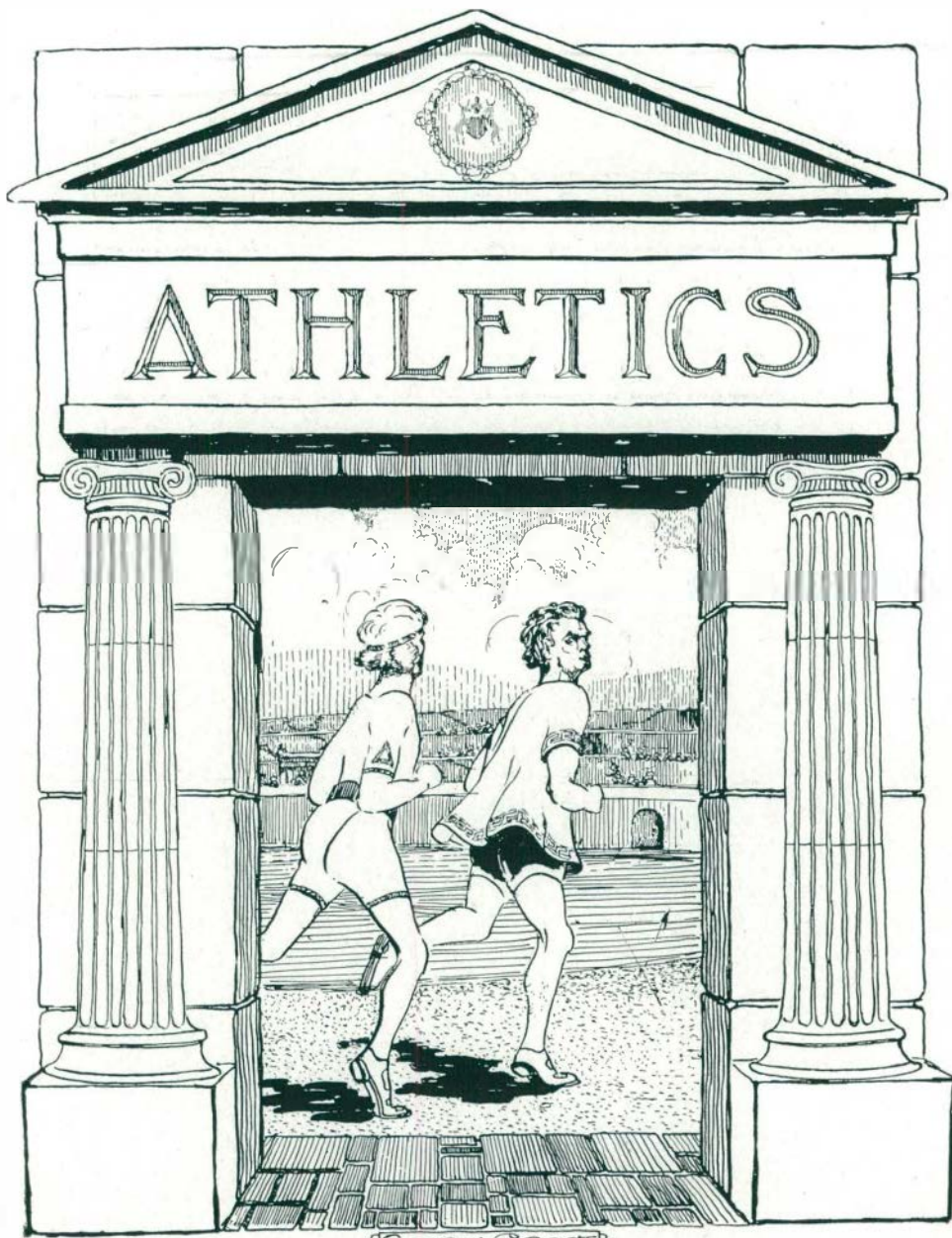

GORDON GRANT



PROFESSOR WILBUR P. BOWEN

*Head of Department of Physical Education  
Chairman Athletic Council*



## History of Athletics at the Michigan State Normal College

---

There were no athletic sports of any permanent or organized character at M. S. N. C. until 1889. Baseball teams there had been, notably in 1885, when John B. Montgomery, a box artist with all kinds of speed, headed an invincible team. In 1889 Joe Jenkin organized a track and field meet, and with this as a start the Athletic Association was formed with George F. Key as its first president. After a few successful years, entrance into the State Intercollegiate Association was gained, giving athletics a boom. Football was begun and baseball and track sports became regular features. A track was laid out around what is now the playground west of the Training School, and about 1892 a high board fence was erected around it so that admission fees could be collected. In 1902 the Athletic Council was formed and in 1903 sweaters were first awarded to men who made the teams. In 1895 we played against the Detroit "Y" in the Armory the first public game of basketball played in the state of Michigan. The next few years were years of growth with such coaches as "Indian Shulte" and "Berry Brown." At this time the present football field and track were built. During the time Curry Hicks was coach and manager the present baseball diamond was completed, one of the best in the state; the present tennis courts date from about the same period.

Soon after President McKenny assumed charge of the college the new "Alumni Field" was purchased. Under Samson and Mitchell in 1914 soccer was added to the list of sports; under Olds and McCulloch in 1921 intra-mural sports of all kinds have taken a bigger place.

### ATHLETIC COUNCIL

PROF. W. P. BOWEN, CHAIRMAN

L. W. OLDS  
J. H. McCULLOCK  
MRS. F. C. BURTON  
MISS CHLOE TODD  
FRANK LEE

ROBERT PEEL  
JEROME FARRELL  
DORIS McKEON  
ROWLAND WINTON  
HAROLD OSBORNE

THELMA GOODRICH



J. H. (DOC) McCULLOCH

Although "Doc" is a comparatively recent acquisition in our coaching force, he has already established a worthy record for himself. The successes of the squads which have been trained under his direction speak for themselves.

COACH LLOYD OLDS

The return of Lloyd Olds to the Normal College to take charge of track athletics insures the success of our future track squad and at once makes us strong contenders for the M. I. A. A. Championship in this sport.

He is a graduate of the Normal College and made while here an enviable record in all branches of intercollegiate athletics. As a letter man, he has established during the past year the organization which is known as the Varsity Club, membership in which is open to all letter men. He has also succeeded in the promotion of intra-mural athletics to the extent that during the year it has been possible for every man in college to get into some form of athletic contest.





## The Varsity Club

### OFFICERS

BEN HELLENBERG.....*President*  
 BOYD WILLIAM.....*Vice-President*  
 HARRY CLARK.....*Secretary-Treasurer*  
 L. W. OLD.....*Faculty Advisor*

### HONORARY MEMBERS

PRES. CHARLES McKENNY                      PROF. W. P. BOWEN  
 PROF. J. H. McCULLOCH

### CHARTER MEMBERS

Anderson, Stanley  
 Beeman, Clarence W.  
 Cooney, W. H.  
 Carpenter, R. H.  
 Crampton, J. E.  
 Carpenter, R. R.  
 Clark, Wilber H.  
 Croll, Fray  
 Curtis, Dale  
 Coatta, Le.  
 Carlson, Oliver  
 Crouse, S. B.  
 Draper, Walter L.  
 Davi, Vance B.  
 Deakin, Perry  
 Drake, I. D.  
 Dunn, Wm. K.  
 Erwin, A. C.  
 Fox, Harold  
 Foy, William  
 Groves, Floyd  
 Grandy, W. D.  
 Helenberg, Ben  
 Hanham, Homer  
 Hyames, Judson A.

Holloway, L. H.  
 Hansor, Wm.  
 Lee, Frank  
 Lawler, Duncan  
 Langton, Clair  
 McClear, E. Rocke  
 Millard, C. V.  
 Mead, George  
 Morrison, Robert H.  
 Olds, L. W.  
 Osborn, Harold  
 Pearce, W. H.  
 Powers, E. H.  
 Rockwell, F. A.  
 Robinson, Orlo J.  
 Reid, Clarence J.  
 Schneider, Karl M.  
 Shadford, Edward  
 Steimle, C. P.  
 Townsend, R. S.  
 Van Winkle, LeRoy  
 Williams, Boyd  
 Wheaton, Carl  
 Whitmire, Tony  
 Walker, A. D.  
 Whitmore, Tony

# FOOTBALL

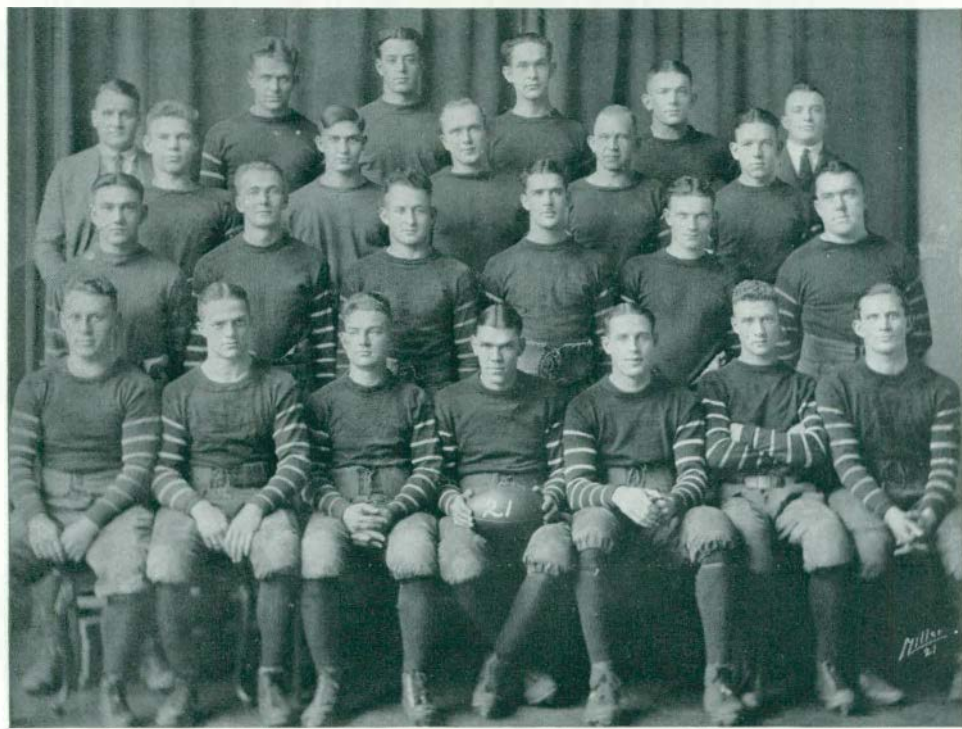

McCulloch (COACH), PRAY, MELLOCHE, WILLIAMSON, MILLER, LEE (MANAGER), WILLIAMS, BLANKERTZ, CLARK, ERICKSON, DICKIE.  
 HUNT, COLBURN, ANDERSON, HANHAM, VAN WINKLE, GROVES.  
 DAVIDSON, ROCKWELL, SHORT, FOY, COONEY, SNARREY, TOMPKINS.

## SCHEDULE

M. S. N. C.....	48	Assumption College.....	0
M. S. N. C.....	7	Mt. Pleasant .....	6
M. S. N. C.....	0	Alma College .....	7
M. S. N. C.....	14	Hillsdale College .....	7
M. S. N. C.....	0	Detroit Junior College .....	3
M. S. N. C.....	13	Albion College .....	27

## FOOTBALL

Coach McCullock's call for football candidates met with a ready response in the student body and an abundance of material greeted him on the first day of practice. Although there were but few veterans on the squad, it was soon evident that M. S. N. C. would be represented on the gridiron by the strongest eleven in years for the veterans found men of established football reputation in strong high school circles ready to step into their places should they falter. Among these new men who soon demonstrated their worth were, Rockwell of Ann Arbor, Davidson and Dickie from Pontiac, Williams from Albion, Clark, Pray, and others.

The established custom of opening the season by a game with Assumption College furnishing the opposition was again followed and from a game with that college on Normal Field, M. S. N. C. emerged victorious by a score of 48-0. This victory was followed by a visit to Mt. Pleasant where they again gained the victory, this time by no such generous margin as the preceding game, however, but rather by the smallest margin by which any contest may be won—one point. Each eleven scored a touchdown but Mt. Pleasant failed to kick goal after scoring, while Rockwell's trusty toe accomplished the desired result for M. S. N. C.

The result of the next game was not so pleasing to the followers of Green and White for Alma on our own field scored a touchdown and followed this by kicking goal while holding M. S. N. C. scoreless and the Normalites were forced to accept a 7-0 defeat. Whatever disappointment was felt in the result of the Alma game were soon forgotten in the ever-to-be remembered game with Hillsdale when the Green and White eleven escorted by five hundred students journeyed to Hillsdale and carried away a well-deserved 14-7 victory. The weather was ideal for football. Hillsdale was our ancient athletic rival, she had won a decisive victory on the occasion of the last meeting of the two teams, and—victory was sweet. Detroit Junior College furnished the next opposition and in a game in which the Normalites did not show their strength won a 3-0 decision.

The one event which had been looked forward to throughout the entire season was the game scheduled with Albion on Normal Field. This proved to be the deciding game for the M. I. A. A. Championship and was made the occasion of a great Gala Day. The aerial attack of the visitors proved too much, for M. S. N. C.'s warriors and the enormous crowd which had gathered for the game saw the game go to Albion by a 13-27 score and with it the coveted M. I. A. A. Championship.

The strength displayed by the new members of the squad, practically all of whom are returning to college next year, is a foreboding of evil to the other members of the M. I. A. A., and it is certain that, barring accidents, when the final whistle sounds on the next football season, the defenders of the Green and White will be numbered among the leaders.



## SECOND FOOTBALL TEAM



SCHLICKEK, TORRENT, SPAULDING, ENGEL, MOWREY, SPENCER  
 GOODAR, LUMLEY, COACH RYNEARSON, AUSTIN, ROBERT  
 GILLESPIE, WINSTON, STOCUM, WESCOTT, PERRINE

To the fighting second team should go much of the credit for the success of the varsity. They were in the fight every night contesting and often effectually checking the advance of the heavier and more experienced varsity. It was just this opposition which was necessary to keep the first squad in the best of condition and on their toes against all competition.

# AURORA

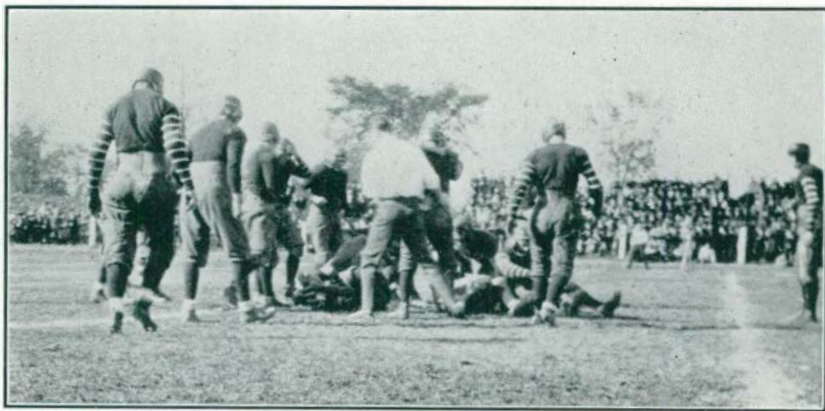

# AURORA

# AURORA

## BASKETBALL



O BORNE, BURRELL, WILLIAMSON  
 COACH McCULLOCK, DILLON, CLARK, DEKIE, MANAGER WINSTON  
 DEAKIN, CHAMPNEY, DAVIDSON, CAPTAIN WILLIAMS

### SCHEDULE

M. S. N. C. ....	42	Adrian College .....	24
M. S. N. C. ....	32	Highland Park Junior College ..	22
M. S. N. C. ....	14	Olivet College .....	10
M. S. N. C. ....	22	Michigan Agricultural College ..	28
M. S. N. C. ....	37	Central State Normal .....	45
M. S. N. C. ....	23	Western State Normal .....	16
M. S. N. C. ....	29	Alma College .....	18
M. S. N. C. ....	28	Detroit Y. M. C. A. ....	23
M. S. N. C. ....	57	Olivet College .....	9
M. S. N. C. ....	34	Highland Park Junior College ..	18
M. S. N. C. ....	23	Detroit Junior College .....	15
M. S. N. C. ....	51	Adrian College .....	11
M. S. N. C. ....	16	Western State Normal .....	34
M. S. N. C. ....	25	Central State Normal .....	40
M. S. N. C. ....	13	Alma College .....	11
M. S. N. C. ....	19	Detroit Junior College .....	23
M. S. N. C. ....	15	Kalamazoo College .....	25
<b>TOTAL POINTS SCORED</b>			
M. S. N. C. ....	482	Opponent .....	372



## BASKETBALL

The beginning of practice for the basketball season found five men of last year's squad ready for service. These men were Captain Williams, Osborne, all M. I. A. A. center, Burrell, Deakin, and Mackan. The places of the men who had been lost to the squad by graduation were filled by men of the calibre of Davidson, all-state forward from Pontiac High School, Williamson from Ypsilanti Central, Dillon from Grand Rapids, Champney, Clark, and Dickie.

The season opened with three victories, one over Highland Park Junior College and the other two over fellow members of the M. I. A. A., Adrain and Olivet. The next game was with M. A. C. on her own floor and was a battle from the starting to the final whistle. The end of the regular period of play found the score a tie: 22-22. An overtime period was thus made necessary and during this period M. A. C. was able to register six more points while holding M. S. N. C. scoreless and the game ended with a score of 28-22.

The next contest also resulted in a defeat when Mt. Pleasant on our own floor in a great show of team-work and basket shooting took M. S. N. C. into camp by a score of 45-37. The next eleven games with a record of but three defeats as opposed to eight victories, victories among which were numbered wins over Western State Normal, the strong Y. M. C. A. team of Detroit, a double victory over Alma, Olivet, Adrain, and Detroit Junior College, marked the passage of a very successful season characterized by brilliant play.

The season closed with the deciding game for the M. I. A. A. Championship when the two undefeated M. I. A. A. teams, M. S. N. C. and Kalamazoo College, met on the latter's floor. Every period of the game was stubbornly contested, but, little by little, Kalamazoo gained the advantage and the end of the game found her on the long end of the 25-15 score.

Too much cannot be said in praise of this year's squad both collectively and individually. Each man was in the game contesting the progress of his opponents every minute of play. Captain Williams played his usual brilliant game at tanling guard; Deakin displayed his old-time speed and accuracy of play at the running guard position; Davidson at forward showed a speed which at all times was disconcerting to his opponents and which frequently enabled him to take the ball through a seemingly impenetrable defense; Dillon played a remarkable game from the other forward position where his accurate basket shooting both from the field and from the foul line added many points to M. S. N. C.'s score; Williamson handled the center position most creditably and acceptably; Champney at the standing guard position, during the latter stages of the season's play, presented a defense which his opponent found difficulty in penetrating; Burrell, Osborne, Dickie, and Clark when placed to the acid test performed in a creditable manner and proved themselves worthy of position on the squad.

The majority of the members of this year's team will be returning to college next year and this fact makes safe the prophecy that the winner of next year's M. I. A. A. Championship must beat out M. S. N. C.



BASEBALL



Photo by Camp

COACH McCULLOCK, HOLE, HELLENBERG, WESTCOTT, CAPTAIN CARLSON, RYNEARSON, GEARY, BARTELLS, FOSTER  
 DICKIE, DAVIDSON, RICHMOND, SPENCER, FERENZ, NICHOLS, MCCLEAR

LINE-UP

	PITCHER	
Ferenz	Foster	Rynearson
	CATCHER	
Geary	Richmond	McClear
	FIRST BASE	
Bartells		Hellenberg
	SECOND BASE	
	Carlson	
	THIRD BASE	
	Spencer	
	SHORTSTOP	
Dickie		Hole
	OUTFIELD	
Hole Hellenberg	Nichols	Davidson Westcott

SCHEDULE

M. S. N. C. ....	7	Detroit College of Law .....	2
M. S. N. C. ....	1	University of Michigan .....	6
M. S. N. C. ....	6	Adrian College .....	5
M. S. N. C. ....	13	Kalamazoo College .....	4
M. S. N. C. ....	2	Kalamazoo College .....	5
M. S. N. C. ....	16	Western State Normal .....	8
M. S. N. C. ....	10	Adrian College .....	4
M. S. N. C. ....	2	Alma College .....	6
M. S. N. C. ....	4	Michigan Agricultural College ..	5
M. S. N. C. ....	6	Alma College .....	0

## BASEBALL

In response to Coach McCulloch's call for baseball candidates, a large number of diamond aspirants reported. Among these were Captain Carlson, Rynearson, Hellenberg, Hole, Ferenz, and Wescott—all veterans. Around these men as a nucleus, a winning team has been developed.

After but a few days practice, M. S. N. C. met and defeated Detroit College of Law at Normal Field in the opening game of the season. The next game was played at Ferry Field, Ann Arbor, with the University of Michigan Varsity, who had just returned from a triumphant invasion of the south, as opponent. Considering the lack of practice, the team representing Green and White with Rynearson on the mound turned in a creditable performance against the strong Michigan nine. Adrian was the next opponent and was vanquished on her own diamond by a score of 6-5. Ferenz pitched for M. S. N. C.

The next scheduled game was rated as one of the decisive games in the struggle for the M. I. A. A. Championship—Kalamazoo College, conceded at the beginning of the season to be a strong contender for the honor, meeting the Green and White on Normal Field. Whatever championship hopes she may have entertained were shattered in the conflict which followed for, to the tune of resounding base hits many of which were of the extra base variety, she was soundly defeated by a score of 13-5.

As the guests of Western State Normal, M. S. N. C. met with her second defeat of the season, the strong Kalamazoo team defeating her by an 8-2 score. An M. I. A. A. game followed with Adrian College again furnishing the opposition and once again Green and White triumphed—this time by a decisive 16-4 score. In the next game, the fast-going Normalites again met Kalamazoo College, this time on her own diamond, and the score, 10-4, gives an account of the defeat administered.

M. S. N. C.'s first M. I. A. A. set-back came in the Alma game on Normal Field. In the last innings, infield errors combined with some slugging on the part of the Almatites overcame the one run lead which the Normals had secured in the early stages of the game and at its close the official record showed a score of 6-2 in favor of the visitors. This defeat was soon avenged, however, on Alma's own field when Rynearson held the Alma sluggers to four scattered hits, and no runs while his team-mates were registering six runs.

The foregoing accounts how M. S. N. C. has forged ahead to her present secure hold on first place in the M. I. A. A. standing. Her next game will be played on Field Day at Albion. As the AURORA goes to press, it seems safe to predict that the close of the season will find M. S. N. C. for the first time in the undisputed possession of the coveted championship.



# TRACK

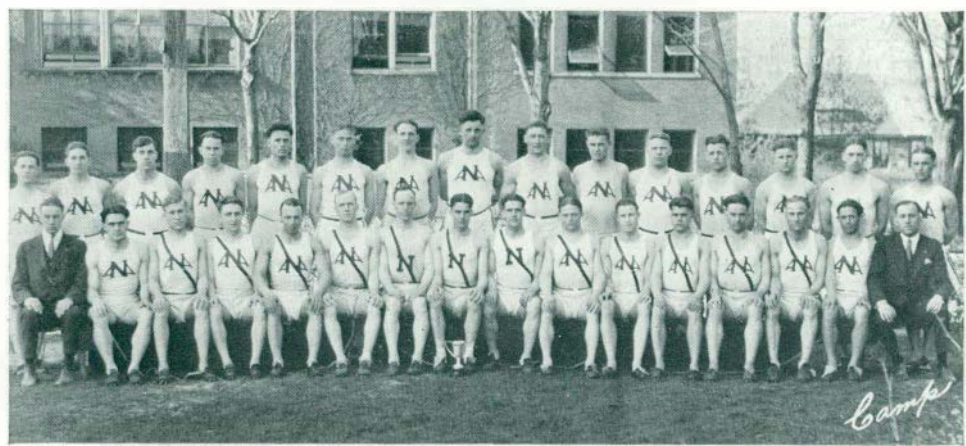

Sitting (left to right): Schlicker (manager), Dodge, Jefferson, Colwell, Peel, Clark, E. Webb, Arbaugh (Capt.), Hanham, Rockwell, Willoughby, Stocum, Foster, Carpenter, Larson, Coach Olds.

Standing: Otterbein, Robertson, R. Webb, Loose, Wagoner, Wood, Engel, Beck, Lumley, Prosser, L. William, Hunt, Perrine, Winston, Worley.

DASHES.....ROCKWELL, WILLOUGHBY, HANSOR, PEEL, STOCUM, ROBERTSON,

MIDDLE DISTANCE.....CARPENTER, WOODS, STOCUM, HUNT, WINSTON, WORLEY,  
DODGE, JEFFERSON

DISTANCE.....CARPENTER, WAGONER, FOSTER, LARSON, OTTERBEIN, COLWELL

HURDLES.....ARBAUGH, PEEL, DODGE

WEIGHTS.....BECK, R. WEBB, E. WEBB, WILLIAMS, LUMLEY, ROCKWELL

JUMPS.....CLARK, ARBAUGH, PERRINE, PROSSER, HANHAM, LOOSE, WORLEY

## SCHEDULE

M. S. N. C. .... 60	Kalamazoo College ..... 71
M. S. N. C. .... 57	Western State Normal ..... 74
M. S. N. C. .... 81	Albion College ..... 50
M. S. N. C. .... 78½	Highland Park Junior College . 27½
M. S. N. C. .... 80½	Detroit Junior College ..... 50½

## TRACK

With but one letter man, Captain Arbaugh, reporting at the beginning of the track season, Coach Olds faced anything but an easy task in developing a winning squad. However, as has been characteristic of all M. S. N. C.'s athletics this year, a large number of promising candidates from the first year class reported for service. Prominent among these men who have added much to M. S. N. C.'s fame on the cinder path are Rockwell, Clark, Peel, Carpenter, Stocum, Dodge, and others. Coach Olds deserves much credit for his unceasing labors in turning out a winning team especially since he had but the one letter man around whom as a nucleus to build his squad.

The first meet of the season was held on Normal Field with Kalamazoo College, who encountered an opposition from the local squad which was disconcerting as well as surprising. This opposition was of such a nature that Kalamazoo was forced to extend herself to the utmost to gain a 71-60 victory. Last year the Normal squad made such a poor showing against Kalamazoo and as a consequence the visitors were taken entirely by surprise by the Normalites who outclassed their opponents in practically every track event. It was in the field events that the visiting squad showed their superiority and this superiority enabled them to win. In this meet M. S. N. C. took first in seven events, second in eight events, and third in four events.

Western State Normal, whose team has been conceded to be the best balanced in the state outside of the University of Michigan, furnished the next opposition. Green and White won several firsts and seconds and held their veteran opponents to a 74-57 score.

The next meet was held on M. S. N. C.'s own field with Albion as guests. The Green and White completely outclassed the visitors and Albion was able to place first in but two events—the pole vault and shot put. In all other events M. S. N. C. scored easy first. The college record for the high jump was broken when Clark won first in this event with a leap of five feet eight and one half inches. The final score was 81-50. Meeting Highland Park Junior College on the Normal Field, M. S. N. C. scored another easy victory and the visitors were able to score but 27 2-3 points to 78 1-3 for M. S. N. C.

The home track season closed with a victory over the strong Detroit Junior College team by a decisive score—40 1-2 to 50 1-2. In this meet M. S. N. C. won ten firsts, six seconds, seven thirds, and the relay, out of fifteen events. Captain Arbaugh and Peel placed first and second respectively in both the high and low hurdles, Rockwell, won both the 100 and the 220 yard dashes, and Carpenter won both the half mile and two mile runs. Carpenter has been one of the most valuable men on the squad and has not been beaten in his events this year.

The number of college and M. I. A. A. records which have been broken by the individual members of this year's Green and White squad as recorded in another part of this athletic section, in themselves show what Coach Olds and his men have been doing this year.





FOSTER PEEL STOCUM CARPENTER

## STATE CHAMPIONSHIP RELAY TEAM

TIME 9:12

### OUTDOOR RECORDS

100 Yard Dash	D. Leland, '15	10 sec.
*220 Yard Dash	R. Willoughby, '23	23 4-5 sec.
220 Yard Dash Straightway	G. Meade, '16	22 2-5 sec.
440 Yard Dash	H. Rankin, '16	51 1-5 sec.
880 Yard Run	L. W. Olds, '15	2.01 2-5
1 Mile Run	C. Straub, '15	4.37
*2 Mile Run	R. Carpenter, '25	10.05
120 Yard High Hurdle	T. Armstrong, '16	15 4-5 sec.
220 Yard Low Hurdle	G. Meade, '16	28 2-5 sec.
*Running High Jump	H. W. Clark, '25	5 ft. 1-2 in.
Running Broad Jump	J. B. Crouse, '14	22 ft. 6 in.
Pole Vault	A. Walker, '20	11 ft. 3 in.
*Javelin Throw	A. Lumby, '25	141 ft.
Shot Put (16 lb.)	J. Cole, '11	42 ft. 10 in.
Discuss Throw	J. Hartman, '15	123 ft. 3 in.
*1-5 Mile Relay		2.50
Stocum, '23	Willoughby, '23	
Woods, '23	Dodge, '23	

### INDOOR RECORDS

20 Yard Dash	C. Reid, '16	2 3-5 sec.
75 Yard Dash	G. Meade, '16	9 sec.
220 Yard Dash	G. Meade, '16	27 2-5 sec.
220 Yard Dash	R. Carpenter, '17	27 2-5 sec.
440 Yard Dash	P. Stack, '16	61 4-5 sec.
880 Yard Run	L. W. Olds, '15	2.12 1-5
1 Mile Run	H. West, '20	5.02 1-5
20 Yard Low Hurdle	C. J. Reid, '16	2 1-5 sec.
*Running High Jump	H. W. Clark, '25	5 ft. 8 1-2 in.
Pole Vault	R. Chapman, '08	10 ft. 2 in.
Shot Put (12 lb.)	J. Cole, '11	45 ft. 3 in.
Shot Put (16 lb.)	J. Cole, '11	39 ft. 9 in.
*Lap Relay		1.14 2-5
Jennings, '10	Tague, '10	
Foster, '10	Glenney, '10	

\*Records established this year.

# AURORA



# ATHLETIC



## PHYSICAL EDUCATION DEPT.

Florence Abbaduska  
 Edith Auckland  
 Ellen Andrus  
 Sarah Andrus  
 Caryl Armstrong  
 Evelyn Acker  
 Marie Axford  
 Ruth Boughner  
 Marion Brown  
 Gladys Bradfield  
 Ruth Bowen  
 Gladys Blair  
 Helen Barne  
 Lucille Bartholemew  
 Agne Bourke  
 Alice Beal  
 Evelyn Boutell

Irene Burg  
 Maxine Bentley  
 Elizabeth Brown  
 Irene Cook  
 Elizabeth Craw  
 Grace Cannon  
 Helen Garfield  
 Genevieve Cunningham  
 Lenore Carter  
 Laura Carter  
 Stella Cornwell  
 Margaret Curtis  
 Agne Dodge  
 Blanche Doty  
 Georgia Denmore  
 Hildur Dahlberg  
 Irene D'Anjou

Gladys Exner  
 Myrtle Elliott  
 Ethel Farrish  
 Lenore Freund  
 Grace Fuller  
 Lillian Fox  
 Margaret Gaul  
 Bernice Gaut  
 Harriet Gate  
 Thelma Goodrich  
 Helen Gebhardt  
 Margaret Geisler  
 Marjorie Heath  
 Ruth Heath  
 Gussie Harris  
 Effie Hillyard  
 Leora Hessey

Sybil Hart  
 Mary Halonen  
 Olga Hammer  
 Ervenia Harmon  
 Maxine Hansen  
 Florence Hiscock  
 Marney James  
 Jeanette Krickard  
 France Kellett  
 Dorothy Kerr  
 Lila Kitt  
 Gertrude King  
 Belle Komarkey  
 Pearl Lancaster  
 Dori McKeon  
 Mary McKisson

AURORA



# AURORA



## WOMEN

Mary McNulty  
Gladys MacArthur  
Crescence MacDonald  
Gladys McCarthy  
Pearl Lawson  
Gertrude Lippert  
Meta Lietz  
Mary Lister  
Alma Litchard  
Marjorie Locke  
Katherine Maher  
Donna Moine  
Margaret Murray  
Gladys Mitchell  
Ruth Mills  
Elizabeth Mahon  
Mable Miller

Beatrice Markey  
Zelma Mitchell  
Agnes Mack  
Esther Nicolai  
Beatrice O'horn  
Beatrice O'Harrow  
Mildred Patterson  
Irene Pfannenschmidt  
Mildred Patten  
Edna Peterson  
Ellen Quigley  
Grace Ryan  
Florence Ritter  
Josephine Rogers  
Helen Rowley  
Ada Royal  
Marian Rose

Florence Selby  
Alice Strain  
Grace Shotka  
Inez Sepplan  
Esther Selker  
Doris Skimmon  
Fern Smith  
Irene Simmons  
Gladys Thornton  
Guinevere Taylor  
Alice Tanton  
Doris Teachout  
Ula Trodahl  
Marie Volz  
Mildred Vohlers  
Florence Vogel  
Dorothy Van Camp

Jennie Vis  
Venus Walker  
Myrtle Weng  
Marion White  
Lois Wolverton  
Bernice Worner  
Jane Wallace  
Mabel Wood  
Frances Wendland  
Virginia Weston  
Lenore Wright  
Ruth Wyckoff  
Jane Wiles  
Irma Young  
Alfrieda Zapf

## MEN

Stanley Anderson  
J. H. Alyea  
Gustav Bartells  
Clark Barton  
George M. Butler  
Ralph E. Carpenter  
Oliver Carlson  
Harry W. Clark  
L. N. Coatla  
Charles Colburn  
Glenn Crittenden  
Henry Croll  
Donald Draper  
Francis Davidson  
Perry Deakin  
Malcolm Dickie  
Harold C. Dillon  
George E. Driggett

Ernest Angel  
Harold Ensing  
Melvin H. Erickson  
John Ferez  
William E. Foy  
L. W. Fyfe  
C. R. Fuller  
Forrest Gary  
Colonel Gillespie  
Donald Gorham  
Floyd Groves  
Homer Hanham  
William Hansor  
Bernard Hellenburg  
Jame Hole  
E. Holmquist  
H. W. Jefferson  
Howard Kern

Felix Koski  
Frank H. Lee  
Clifford Loose  
Albert Lumley  
J. S. McGrath  
Alton Miller  
Rolland Nichols  
Clinton Oliver  
H. D. Osborn  
Rolland Perrine  
Robert Peel  
Percy Pray  
Ernest Richmond  
Ferdinand Rockwell  
Lee Schiller  
Lee Spencer  
William Spence  
Joe Scott

E. Shadford  
Leon Short  
Edwin Simon  
Floyd Smith  
H. F. Slocum  
A. W. Till  
G. E. Tomlinson  
Theron Tompkins  
Lyle Torrant  
LeRoy Van Winkle  
Edwin Worley  
R. A. Winston  
Boyd N. Williams  
Lynn William  
Howard Westcott  
Earl Webh  
Darwin Wagoner

## TENNIS



MARY McNULTY FLORENCE RALL  
 BELLE KAMAROSKY  
 RUTH BOWEN LEXNA GREEN



HAROLD DILLON HAROLD OSBERNE  
 HOWARD KERN

## TENNIS SEASON 1921

TEAM: EHYL CHATFIELD MILDRED TAYLOR MARY McNULTY

In a match with Albion College, Miss Chatfield and Miss McNulty both won the singles matches. Miss McNulty and Miss Taylor losing the doubles, Miss Chatfield playing and winning mixed double.

In a match with the Pontiac Tennis Club, Miss Chatfield defeated both singles players of the club, Miss Taylor and Miss McNulty winning doubles also.

The Preliminary to the M. I. A. A. Field Day at Albion played with Hillsdale was played at Ypsilanti, Miss Chatfield winning the singles and Miss McNulty and Miss Taylor the doubles, making M. S. N. C. eligible for Field Day at Albion.

At Field Day, Miss Chatfield in singles defeated the Adrian single player, coming to finals with the Albion player, whom she defeated in two sets, making her M. I. A. A. champion for 1921. In doubles, Miss Taylor and Miss McNulty defeated Olivet College, but lost in finals to the Albion College doubles team.

## INTER-CLASS

### CHAMPION FRESHMEN

#### RECORD

	<i>Freshmen</i>	<i>Sophomore</i>
Football .....	5	5
Ba ketball .....	10	5
Track (indoor) .....	5	10
Track (outdoor) .....	10	5
Volley Ball .....	10	5
Swimming .....	10	5
Baseball .....	10	5
<hr/>		<hr/>
Total-Season's Points .....	60	40

## INTER-FRATERNITY LEAGUE

SEASONS CHAMPIONS.....	<i>Arm of Honor</i> .....	775 Points
RUNNER UP.....	<i>Kappa Phi Alpha</i> .....	575 Points

#### RECORD

#### CHAMPION.

SOCCER.....	<i>Chi Delta</i>
BASKETBALL.....	<i>Arm of Honor</i>
VOLLEY BALL.....	<i>Alpha Tau Delta</i>
TRACK (INDOOR).....	<i>Arm of Honor</i>
TRACK (OUTDOOR).....	<i>Phi Delta Pi</i>
SWIMMING.....	<i>Arm of Honor</i>
BASEBALL.....	<i>Kappa Phi Alpha</i>
TENNIS.....	<i>Pki Delta Pi</i>



NORMAL HIGH SCHOOL BASKETBALL

LOUIS TRUESDALE, GEORGE LIDKE, JAMES HOLE (COACH.), FRANCIS BROWN, LOUIS HAMMER, HARRY KAUFMAN, JAMES BURRELL, LLOYD WALTERS (C.A.T.), GLEN CRITTENDEN, FRED HIXON

SCHEDULE

	N. H. S.	Opponent
Wayne . . . . .	There . . . . .	18 . . . . . 10
Ypsilanti Central . . . . .		16 . . . . . 8
Milan . . . . .	There . . . . .	16 . . . . . 6
Monroe . . . . .	There . . . . .	25 . . . . . 10
Milan . . . . .	Here . . . . .	20 . . . . . 18
Wayne . . . . .	Here . . . . .	19 . . . . . 14
Wyandotte . . . . .	Here . . . . .	24 . . . . . 14
Pontiac . . . . .	There . . . . .	10 . . . . . 35
Birmingham . . . . .	There . . . . .	14 . . . . . 24
Ypsilanti Central . . . . .	Here . . . . .	12 . . . . . 10
Wyandotte . . . . .	There . . . . .	17 . . . . . 16

## NORMAL HIGH SCHOOL BASEBALL TEAM



*Photo by Camp.*

### SCHEDULE

N. H. S. ....	5	Dearborn .....	4
N. H. S. ....	2	Farmington .....	10
N. H. S. ....		Milan .....	
N. H. S. ....		Ypsilanti Central .....	
N. H. S. ....		Wayne .....	
N. H. S. ....		Howell .....	
N. H. S. ....		Milan .....	
N. H. S. ....		Ypsilanti Central .....	

## MEN'S SWIMMING RECORDS

Plunge for Distance .....	E. O. Bemis, '20 .....	55 ft. 6 in.
* 40 Yard Free Style .....	F. A. Rockwell, '25 .....	23 1-5 sec.
40 Yard Back Stroke .....	E. H. Gorton, '20 .....	31 2-5 sec.
* 40 Yard Breast Stroke .....	F. A. Rockwell, '25 .....	31 4-5 sec.
100 Yard Free Style .....	E. O. Bemis, '20 .....	1 min. 15 sec.
160 Yard Relay .....	E. O. Bemis, '20 .....	1 min. 33 sec.

*\*New records established this year.*

### STUDENTS

#### COMPLETING RED CROSS TESTS

#### IN SWIMMING AND LIFE SAVING

Doris McKeon	Marie Axford
Marjory Locke	Alice Tanton
Frances Wendland	Bettie Brown
Gladys McCarthy	Lenore Carter
Irene Simmons	Helen Barnes
Mary Lister	Helen Gebhardt
Florence Lutey	Florence Vogel
Margaret Geissler	Mabel Miller
Ruth Wyckoff	Evelyn Boutell
Alice Beal	Myrtle Elliott

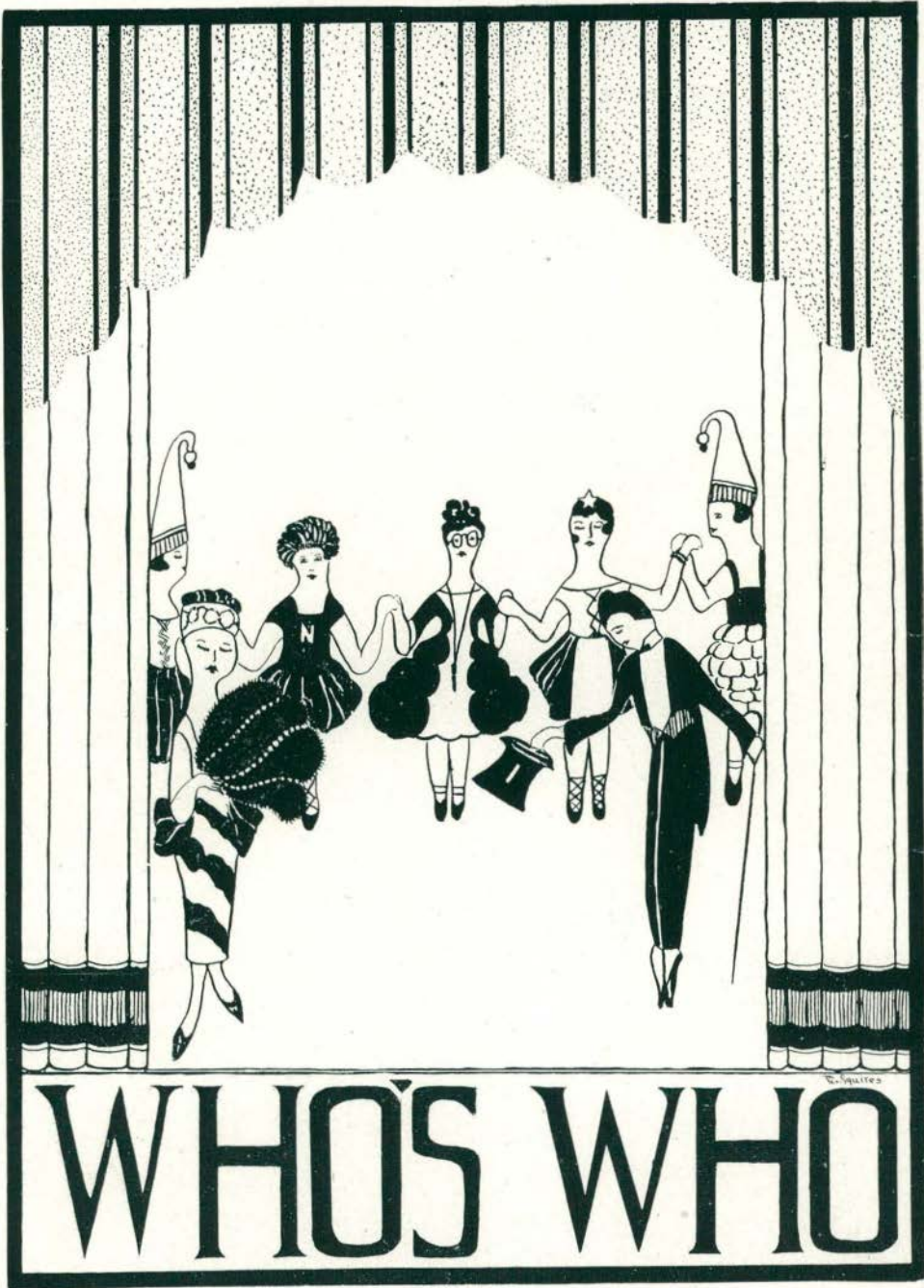

# WHOS WHO

## KEWATTAWA CAMP FIRE



Winifred Donaldson  
 Vyrene Bemis  
 Ava Lake  
 Arlene Clark  
 Edna Hopkin  
 Jeanette Willard  
 Grace Slocum  
 Mildred Stimson  
 Muriel Ladner  
 Geraldine Newton  
 Louise Munger

## MISTANOCO CAMP FIRE

Agnes E. Dodge  
 Margaret Hendrick  
 Alice Humphreys  
 Mildred Vohlers  
 Alice Hutchinson  
 Marcia Snow  
 Gertrude Cunningham  
 Violet Jacobs  
 Genevieve Cunningham  
 Florence Roberts  
 Alice Morton  
 Beulah Dernberger  
 Mary Wooldridge





KEJABWALO



Gladys Thornton  
 Esther Hammer  
 Hazel Campbell  
 Verna Gunnison  
 Ethel Borgerson  
 Gertrude Keedle  
 Aurora Stewart  
 Carol Jackson  
 Corinne Hudson  
 Ruth Grunder  
 Mildred Fuller  
 Mildred Amos  
 Isabel Amos  
 Beatrice O'Harrow  
 Lucile Baum  
 Gladys Harman  
 Doris O'Harrow  
 Hazel Borgenson  
 Ruth Cattermole

NI WANNADOONA

Anna Wolfe  
 Gladys Mitchell  
 Sarah Andrus  
 Margaret Murray  
 Harriett Gates  
 Katherine Maher  
 Gertrude Lippert  
 Pearl Lancaster  
 Gusie Harris  
 Mildred Patterson  
 Florence Selby  
 Gladys Blair  
 Venus Walker  
 Ellen Andrus  
 Elizabeth Craw





## INOMIWA CAMP FIRE

GUARDIAN

Ruth Boughner

MEMBERS

Marie Volz  
 Marjorie Heath  
 Catherine Neville  
 Aldean Pear  
 Esther Buckeye  
 Ellen Quigley  
 Bernice Gaut  
 Irene Burg  
 Irene Simmon  
 Mary McKisson

Norma Otto  
 Gladys McCarthy  
 Ruth Mills  
 Donna Moine  
 Florence Abbaduska  
 Edith Aukland  
 Myrtle Weng  
 Mary Hallonen  
 Grace Cannon

## COMMERCIAL TEACHERS' CLUB

The Commercial Teachers' Club is composed of all students enrolled in the Commercial Course who attend both the Michigan State Normal and Cleary colleges.

The purpose of the club is to further the interests of its members in the commercial world. The co-operation of the faculty, as critics and advisors, has been of material assistance in achieving this purpose. A fine spirit of helpfulness in pushing and supporting all the undertakings, social and otherwise, of the club has been shown by the students.

Not a little of the success of the society during this, its banner year, has been due to the inspiration and untiring efforts of its patron, President P. Roger Cleary.

### OFFICERS

#### FALL TERM

EDWINA NEWBECKER <i>President</i>	FREEMAN L. DENTEL <i>Vice-President</i>	MAE JOEGENSEN <i>Secretary</i>	HARRIET D. ROOT <i>Treasurer</i>
--------------------------------------	--	-----------------------------------	-------------------------------------

#### WINTER TERM

EDWARD J. O'LESKI <i>President</i>	GEORGIA E. KELLEY <i>Vice-President</i>	ELLICE JESSOP <i>Secretary</i>	CLIFFORD SHARPE <i>Treasurer</i>
---------------------------------------	--	-----------------------------------	-------------------------------------

#### SPRING TERM

EUDORA MACDONALD <i>President</i>	ALTON AMMERMAN <i>Vice-President</i>	EVA LINDSAY <i>Secretary</i>	MARY MATTHEWS <i>Secretary</i>
--------------------------------------	---	---------------------------------	-----------------------------------

### MEMBERS

Abbott, Frances  
Alban, Dorothy  
Ammerman, Alton  
Ayers, Bernice  
Botsford, Lucille  
Campbell, Agnes  
Clawson, Maude  
Cliffe, Joy  
Cole, Wilma A.  
Colville, Winifred M.  
Comloquoy, Beatrice  
Dentel, Freeman L.  
Donaldson, Winifred  
Doneen, Mildred G.  
Drury, Marsh B.  
Evans, Eleanor W.  
Field, Olive  
Fuoss, Hazel M.  
Feldkamp, Hulda  
Frost, Estella  
Giddings, Gail  
Goodar, Francis  
Gourley, William J.  
Grant, Mabel  
Green, Norma H.  
Griffith, Albertine  
Gunnison, Verna B.  
Harrington, Dorothy G.  
Hayes, Florence  
Hayes, William G.  
Hertzberg, Myrtle  
Horning, Hazel Bernice  
Hull, Marie  
Hunt, Thelma  
Hutchings, Margaret  
Jackson, Dorothy

Jessop, Ellice  
Jonas, Christine  
Jones, Annabelle  
Jorgensen, Mae  
Kelley, Georgia E.  
King, Alene  
Korzuck, Leona  
Leary, Phyllis  
Lindsay, Eva  
Linton, Enid  
Lyndon, Marjorie  
McHenny, Mary  
McIntyre, Doris A.  
Macdonald, Eudora G.  
MacDonald, France  
MacDonald, Olive  
MacRae, Christie  
Manning, Marjorie  
Matson, Violet M.  
Matthews, Mary  
Mosher, Mina M.  
Murphy, Ann E.  
Nester, Coline  
Newbecker, Edwina  
Nichols, Nympha  
Norris, Katherine  
Nollar, Ruth G.  
Nowlin, Gladys  
O'Leski, Edward J.  
Palmer, Marie  
Parker, Mildred  
Peters, Ethel C.  
Peterson, Merle  
Phelps, Helen  
Pointer, Etta M.  
Porter, Lucia Anita

Post, Ruah  
Powell, Gladys  
Priestley, Leora H.  
Rattenbury, A. Ilene  
Reh, Violet  
Reid, Alice  
Roe, Lila  
Root, Harriett D.  
Schuler, Ada  
Scudlark, Estelle  
Seeburger, Carolyn M.  
Sharpe, Clifford  
Siglin, Marguerite  
Simpson, Mrs. Ada  
Stang, Ella G.  
Taylor, Margaret B.  
Thomas, Eleanor  
Upright, Bernice M.  
Vanden Bossche, Cecelia  
VanLeuven, Katherine  
Vedder, Helen  
Veley, Della Mae  
Vincent, Marion  
Webb, Etta  
Webster, Vivian  
Wheaton, Vera  
Wheeler, Nellie M.  
Whittingham, Esther  
Williams, Ferne  
Woodworth, Elizabeth  
Wright, Keitha  
Wright, Ramona A.  
Yerkes, Lola B.  
Young, Reuben L.  
Younglove, Earl H.  
Yurchak, Veronica

AURORA



COM M E R C I A L T E A C H E R S ' C L U B

AURORA



COMMERCIAL TEACHERS' CLUB

THE COMMERCIAL TEACHERS' CLUB



# COLLEGE EASTERN STAR

## PATRONS

Dr. C. O. Hoyt

Mr. Arthur Ament

## PATRONESSES

Mrs. C. O. Hoyt

Miss Ella Blomgren

Mrs. Arthur Ament

## OFFICERS

GAYLA D. PENTON.....PRESIDENT

ELIZABETH G. FOUST.....VICE-PRESIDENT

HELEN EDWARDS.....SECRETARY

RUTH G. PAYNE.....TREASURER

## MEMBERS

Ellen Andres

Irene Baker

Mildred Bates

Edna Brokaw

Marie Crandal

L. Davis

Lena Dawdy

Evelyn Elliott

Elsie Erickson

Elizabeth Foust

Athol Gamble

Nettie Gorman

Frances Greer

Bessie Haddon

M. Hammond

Lucile Holland

Dorothy Hubbard

Lola Juckett

Roxanna Kenyon

Evelyn Lahser

Mildred Meredith

Myrtle McIntosh

Nympha Nichols

Anna Olson

Edys Owen

Gayla Penton

Blanche Pittley

Dorothy Reed

Gladys Robson

Thelma Shaffmaster

Jennie Skeels

Florence Sydnam

Frances Sydnam

Ula Trodahl

J. Watkins

Etta Webb

Alfreda Wells

J. Willva Meacham

Marjorie Linden

Myrtle Weng

Wilma Willoughby

AURORA





## EUCLIDEAN SOCIETY

The Euclidean Society was organized January 13, 1916. The purpose of this society is to broaden the knowledge of its members along historical pedagogical, and practical lines of mathematics. It consists of second year students who are specializing in mathematics.

### OFFICERS

- |                       |                     |
|-----------------------|---------------------|
| BERTRAND SIBLEY ..... | PRESIDENT           |
| OLA B. HILLER.....    | VICE-PRESIDENT      |
| DORIS FRANK .....     | SECRETARY-TREASURER |

### HONORARY MEMBERS

- |                       |                         |
|-----------------------|-------------------------|
| Professor E. A. Lyman | Professor R. A. Wells   |
| Professor Ada Norton  | Professor Jane Matteson |

Inez Selesky

### ACTIVE MEMBERS

- |   |   |
|---|---|
| Neva Andrews<br>Grace Bade<br>Ethel Bamber<br>Sara Brigg<br>Ruth Brown<br>Fern Bovee<br>Meryl Bunda<br>Mr. Colwell<br>John Conat<br>Florence Cummings<br>Florence Curtis<br>F. E. Dodge<br>Elizabeth Driver<br>Allura Exelby<br>Doris Frank<br>Agnes Freel<br>Mr. French<br>Mattie Fisher<br>Athol Gamble<br>Hazel Griner<br>Otley Goodrich<br>Gladys Harmon<br>Bernice Hewitt<br>Ola Hiller<br>Thelma Knight | Donald Holbrook<br>Ruth Hutchinson<br>Manly E. Irwin<br>Howard Kirk<br>Lester Knight<br>Neil Mathieson<br>Lucile Martin<br>Lora McCloskey<br>Margaret Meehan<br>Helen Millard<br>Clarence B. Morrall<br>Ronald Nissly<br>Ruth Potter<br>Burtis Robertson<br>Bertrand Sibley<br>Lester Sells<br>Frank F. Scott<br>Frank R. Scott<br>Joseph Scott<br>Francis Threadgould<br>Frieda Surine<br>Helen Underhill<br>Russell Van Avery<br>Amos Van Tassell<br>Gladys Wieland |
|---|---|



## FRANCES E. WILLARD DEBATING CLUB

ESTABLISHED 1919

CRITIC—PROFESSOR F. B. MCKAY

### MEMBERS

Freda Carpenter	Sec'y-Treas. Winter Term
Beulah E. Dernberger	Alternat Bowling Green Debate
Lillian I. Eaton	Thelma M. Knight
Esther W. Field	Florence Larson
Helen L. Hanna,	Michigan State Oratorical Contest
Bowling Green Debate	Gladys Lackie
Representative to Oratorical Board	Vice-President Fall Term
Zora Hilderley	President Winter Term
Ola B. Hiller	Myrtle M. Mears
Bowling Green Debate	Alice M. Morton
Mary E. Humphrey	President Oratorical Board
Bowling Green Debate	Gertrude H. Overton
Vice-President Winter Term	Nelle Penoyer
Catharine Hutton	Marion Richardson
Edyth E. Jones	Aurora Stewart
Reporter Fall Term	Secretary-Treasurer Fall Term
	Gertrude Timmins

AURORA



MINNESOTA UNIVERSITY

## HISTORY CLUB

The History Club was organized in 1913. The purpose of the club is to arouse interest and enthusiasm in the work; also to bring the members and the faculty of the History Department into closer relationship. During the present year the meetings have been bi-monthly, a study of Colonial Life being made.

### PATRON

CARL E. PRAY

Colors: Red, White and Blue

### OFFICERS

MABEL WASHBURN ..... PRESIDENT  
 RUTH TAYLOR ..... VICE-PRESIDENT  
 ALBERT C. WIESE ..... SECRETARY-TREASURER  
 CAROL JACKSON ..... REPORTER

### MEMBERS

Neil D. Matheison	Esther J. Mosher
Florence C. Wiese	Gertrude Cunningham
Frances S. Higgins	Loy B. Lascelle
Bertha M. Totzka	Delos Hurrell
Mabel Washburn	Beulah Dernberger
Mildred Linck	Delphine Austin
Gladys Harmon	Esther Bloomfield
Katherine Veitel	Hazel E. Benjamin
Beatrice Malenfant	Mildred Brundage
Bernice Nickles	Alice Cadaret
Albert C. Wiese	J. Paul Cairns
Esther M. Perkins	Robert Cochran
Ida Krasnick	Veda Chase
Rhoda M. Greenman	Wave Daugherty
Harriett Ellen Wallace	Anna Deres
Julia Sprague	Alice Humphrey
Mildred E. Augustus	Olive McIntosh
Aileen Albertson	Edna Pardee
Tryphena Humphrey	Frances Higgins
Lillian L. Lyke	Alice Hughes
Carol Jackson	Ruth Whitney
Grace M. Challis	Mabel Lowrey
Vera Mae Jones	Mildred Herrick
Hazel G. Slough	Robert Willoughby
Effie M. Johnson	Flossie Truxton
Ruth Hagle	Lura Monagin
Lucille M. McNeve	Alice Smith
Ruby Duffy	Gertrude Hale
Elmer M. Corey	Isabelle Francis
Catherine Neville	Ruth Shephard
Gladys StClair	Clyde O. Hatter
Mary E. Humphrey	Gladys Willemin
Arlene Kernen	Margaret McGuirk
Maurine C. LaBatte	Nola Manchester
Wilma M. Willoughby	Corinne E. Hudson
Grace A. Dunham	Mavis Jones
Rena Martin	Anna Kellogg
Lydia J. Dauer	Marguerite McCormick

Gertrude Shoen



# HOME ECONOMICS CLUB

## FACULTY MEMBERS

Miss Faith Kiddow  
Miss Florence L. Lytle

Miss Sara T. Murray  
Miss Jessie E. Richardson

## MEMBERS

Lila Bearss  
Catherine Casler  
Mary Cobb  
Ferol Davidsen  
Marion Miller  
Isabel Osborn  
Marian Landy  
Phyllis Clifford  
Irene Sullivan  
Mary Kathryn Clevenger  
Katherine Freund  
Geraldine Brode  
Mariam Moorman  
Eleanor Curts  
Jean McCue  
Eleanor Fullerton  
Inez Fotheringham  
Flavian Watkins  
Hazel Sayles  
Elizabeth Squires  
Dorothy Simmons  
Gladys Spring  
Ruth Sherwood  
Margaret Smith

Mrs. E. Henstock  
Nelle Penoyer  
Esther VanFleet  
Jean Robertson  
Isabelle Amos  
Sybil Brewer  
Gertrude Forestc.  
Carrie Watson  
Eleanor Frederick  
Anna Lou Hayner  
Mabel Stanhope  
Florence Warren  
Thelma Dickinson  
Marie Duprey  
Lillian Lardie  
Mae Morton  
Ivah Ostrander  
Thelma Shaffmaster  
Josephine Truesdell  
Gayla Keefer  
Hazel Howell  
Sara Guzman  
Marguerite Gladden  
Winifred Welch

AURORA



THE AURORA



## KINDERGARTEN CLUB

### OFFICERS

CATHERINE BOER ..... PRESIDENT  
 JOSEPHINE WARNER ..... VICE-PRESIDENT  
 EVELYN SIMMONS ..... SECRETARY  
 ALICE MORTON ..... TREASURER

### MEMBERS

Bates, Beulah M.	Honigh, Mrs. Ada J.
Baum, Lucille	Isbister, Bessie
Braidwood, Christine	Kerr, Katherine
Bullen, Cordelia	Knoppertz, Esther
Burt, Dorothy	Ladwig, Marguerite
Busk, Alpha	McGee, Jean
Clavette, Gladys	Meek, Mable
Daudy, Lena	Mockler, Nola
Emery, Fern	Moore, June
Farley, Bernice	Nissler, Mabel
Fisher, Helen	Parker, Florence
Fisk, Marjorie	Prey, Nina
Frazer, Hilma	Richardson, Olive
Garland, Margaret	Rinn, Eloise
Hauser, Elizabeth	Rowe, Ethel
Hayward, Nora	Thayer, Edith
Howard, Eva	Warner, Josephine

Webster, Millicent



## LAONIAN DRAMATIC SOCIETY

In 1913 under the patronage of Professor Abigail Pearce, the Laonian Dramatic Society was formed for the purpose of promoting interest in the study of dramatic literature. During this year the members of the society studied the lives of several modern dramatists and they staged three plays, "Lima Beans," "Suppressed Distress," and "The Twelve Pound Look."

### PATRONESS

PROFESSOR ABIGAIL PEARCE

### OFFICERS

HELEN FORSYTHE.....*President*  
FERN EMERY.....*Vice-President*  
JENNIE DARLING.....*Secretary-Treasurer*

### MEMBERS

BEULAH BENNET  
EDWYNA BLACKMER  
BETTIE BROWN  
LORRAINE BUTLER  
WILMA COLE  
JENNIE DARLING  
ALICE DAVISON  
BERNICE FARLEY  
RUTH FORSYTHE  
DORIS GILMAN  
BLANCH HARGER  
MARJORIE HEATH

DOROTHY KEMP  
MARJORIE LOCKE  
LUKA LODEWYCK  
K. LEORA McCLOSKEY  
CUE

MILDRED PATTERSON  
ANGELA REGAN  
CHRISTINE SCHULTZ  
CATHERINE VANHORN  
VENUS WALKER  
FLAVIAN WATKINS



AURORA

## LENAWEE COUNTY CLUB

### PATRONESSES

Mrs. Bessie Leach Priddy  
Miss Vinora Beal

### OFFICERS

ERNEST ENGEL.....PRESIDENT  
ESTHER NICOLAI.....VICE-PRESIDENT  
RAY W. BINNS.....SECRETARY  
ADA STEARNS.....TREASURER

### MEMBERS

Bernice Ayers	Hattie Lang
Irene Baker	Doris Long
Louise Boley	Bernice Logan
Ray W. Binns	Emma Lowe
Fern Bovee	Winifred McCourtie
Rowena Benson	Lelah McCarbery
Velma Brower	Mildred McIntyre
Veneta Beal	Lynn Maxwell
Fay Coy	Esther Nicolai
Ina Crane	Avis Pruden
Alma Crockett	Florence Parker
Fray Croll	Lilah Preston
Leota Connolly	Martin Robertson
Carol Doty	Edna Raymond
Clyde Exelby	Ray Rose
Ernest Engel	Martha Schwab
Doris Frayer	Carolyn Seeburger
Lucile Fowler	Kathryn Seeburger
Martha Rose Fox	Ada Stearns
Donald Gorham	Dorothy Slee
Morris Hale	Gladys Underwood
Dorothy Holloway	Pearl Wood

# ST. AURORA



## MINERVA LITERARY SOCIETY

The Minerva Literary Society has been the means of gratifying the desire of its members to know more of cultural subjects. The past year has been devoted to the study of Robert Louis Stevenson—his life and his works. Open discussions, reading of some of Stevenson's essays, and a dramatization of *Treasure Island* have added greatly to the variety of the program and the interest of the members. Miss Beal has contributed much to the value of the study. Social evenings have combined with more serious ones to make the work both interesting and instructive.

### PATRONESS

MISS BEAL

### OFFICERS

AUDREY CARPENTER.....*President*  
HELEN RORABACHER.....*Vice-President*  
ELIZABETH HEBBLEWHITE.....*Secretary*  
HELEN ARNOLD.....*Treasurer*

### MEMBERS

Lorraine Adams  
Claribel Bowler  
Rosalind Brooker  
Myra Bullard  
Ruby Cash  
Audrey Carpenter  
Grace Challis  
Wanda Crawford  
Laura Davis  
Thelma Dickinson  
Allura Exelby

Sarah Guzman  
Evelyn Harr  
Elizabeth Hebblewhite  
Frances Higgins  
Frances Kellett  
Helen Lussenden  
Lois McKellar  
Ethel Peters  
Helen Rorabacher  
Evelyn Slade  
Katherine Veitel

Sylvia Weinberg





## MUSKEGON-OTTAWA CLUB

During the second year of its existence, the Muskegon-Ottawa Club has enjoyed many good times and happy "get-together's."

The officers elected at the beginning of the year are:

### OFFICERS

FLORENCE CURTIS.....*President*  
 MARCIA SNOW.....*Secretary-Treasurer*

Just one cloud of sorrow has dimmed our club this year—the death of our dearly beloved patroness, Mrs. R. A. Wells, on January 1, 1922. With deepest regret we realize that she can no longer be present at our meetings, but we feel that she will always be with us in spirit.

### PATRON

PROF. R. A. WELLS

### MEMBERS

Florence Curtis  
 Marcia Snow  
 Ella Butzer  
 Dorothy Gritzner  
 Mabel Mikkelson  
 Esther O'Connell  
 Dorothy Barr  
 Frances Jeannot  
 Adaline Lynn  
 Gladys McCarthy

Margaret McGuirk  
 Bertha Totzka  
 Alice Morton  
 Alice Sampson  
 Katherine Veitel  
 Pearl Gibb  
 Anna-Belle Jackson  
 Gladys Robson  
 Jennie Skeels  
 Dorothy White

Jean White

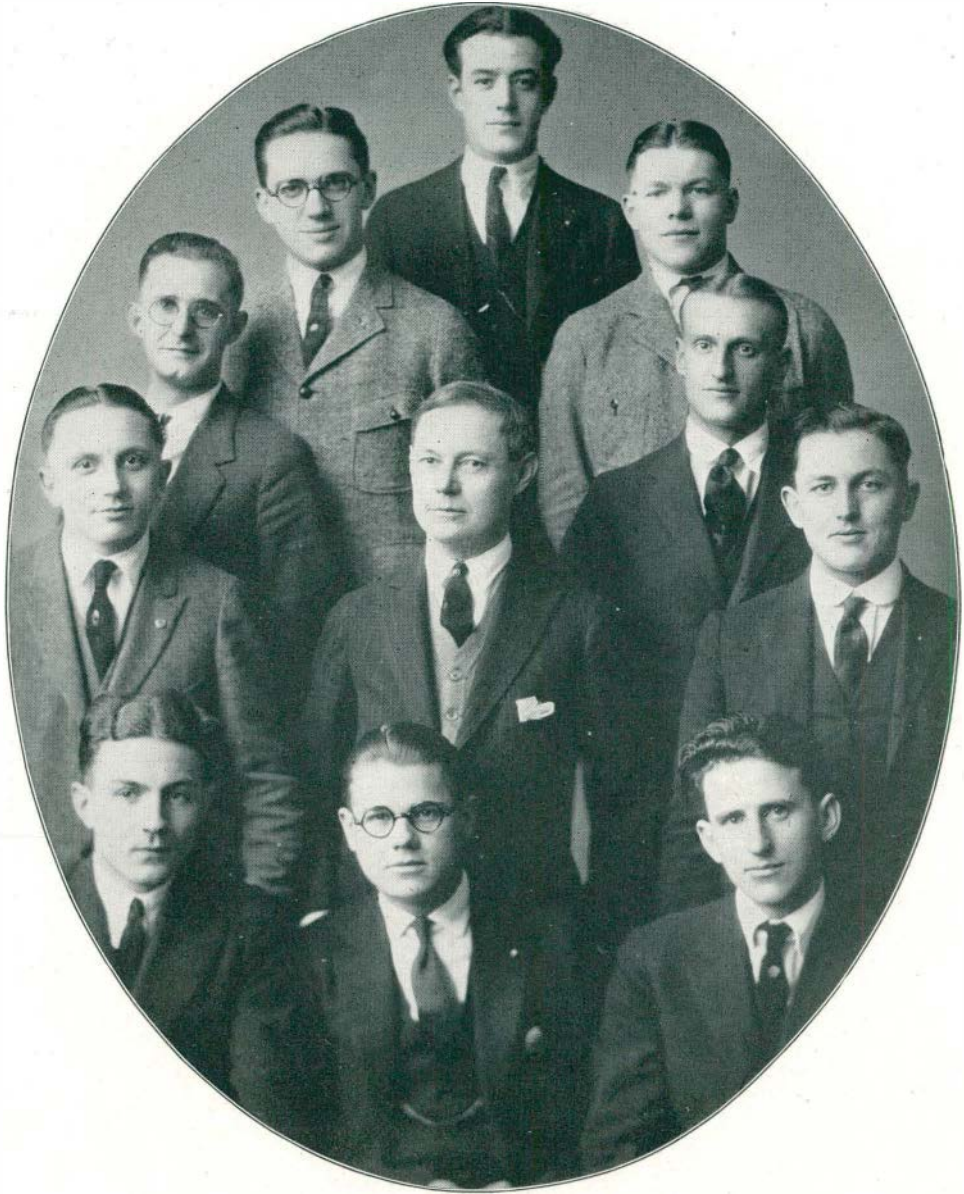

## GLEE CLUB

ROBERT LUSCOMBE  
ROBERT BENFORD  
NEIL GREENE  
BERNARD HELLENBERG  
ROBERT BROWN

GERALD GALE  
JOHN FINCH  
CARL LANG  
HENRY A. MELLACHE  
EDWARD MOSHER

FREDERICK ALEXANDER, *Director*

## MICHIGAN STATE NORMAL CHOIR

NORTH WOODWARD CONGREGATIONAL CHURCH, DETROIT, JANUARY 8, 1922

(By Leonard L. Cline, 1919-1921 Critic for Detroit Symphony Orchestra, in Detroit News.)

Not as in the case of the orchestra, the value of the chorus depends, almost exclusively of everything else, on the personality, taste and musical equipment of its conductor. A chorus of trained voices may sing without inspiration, without unanimity, without half so much real musical achievement as a chorus of inferior voices under a more gifted director. An orchestra of clubs would hardly be able to play at all, even under a Nikisch or a Richter.

The performances of the Ypsilanti Normal Choir demonstrate that axiom most convincingly, and, by consequence, flatter the personality of their director. The present choir has been in rehearsal only since October 15; yet they sing with precision and remarkable responsiveness; above all with the true spirit of music, joy or pathos or passion, which they must take from the persuasive personality of their leader.

Everybody in the world has some feeling for music. Those who have volunteered to give their time and study to Mr. Alexander's work must have this sympathy in a degree slightly more than the rest. When a chorus of ordinary folk sing as this choir sings, with such ardor, such verve, it indicates that in front of them is a personality capable of conveying to every individual some little vibration of the thrill he himself feels. Few conductors have that ability.

The very palpable interest of Mr. Alexander's choristers is partly explicable by the music he chooses for them to sing. Outstanding, on an interesting program, were the two pieces from modern Russian liturgical music and the old French Noël.

Russian ecclesiastical music is as intricate as it is barbaric. When one has stood in the gloomy vault of a Russian cathedral, voluptuous with incense, and heard a native choir chanting mad these strange and furious verses, one rather doubts that a chorus of plain American can ever do anything like justice to them. In there, behind the partition, through the half-opened doors, one glimpses the solemn coming and going of dim priestly groups. All is mystery and somber magnificence and awe. And all this time the chorus, away up behind us, is singing; on long sustained chords it swells into appalling crescendos, and dim into whispering pianissimos, sliding up or down by half-tones in the midst of its passion. One leaves the place hushed, bewildered, a bit wild-eyed, and it takes long for a sun of a springtime Sunday noon to disperse the shadows and scents and tumultuous sounds that one carries away inside.

The Ypsilanti choir, naturally, failed to strike one so with awe. The surroundings were lacking. And yet no choir could get more of the original intensity into this music than did Mr. Alexander's chorus. The "Gospodi Pomilui," weird chant in which the voices glide down part by part over an octave or more, and then mount again to the point of beginning, taken rapidly, and just on the swift re-iteration of the two words, was tremendously impressive. The great American sense of humor might have been tickled by this extraordinary piece of music, peregrine to all the experience of our dilute services, and repeating on and on and on the same few unmeaning syllables. But it was too magnificently performed to give opportunity to smile. The monotony of the sharp accent on the first syllable, unvaried, hammer-like, had a cumulative effect that was almost hair-raising. And one marvelled at the ability of these singers to hold sustained tones at close intervals, testifying particularly to the painstaking manner in which they have been drilled. The tempos, which were considerably varied, added much to the vigorous effect of the music.

For dynamics of interpretation, where again the taste and talents of the director are concerned, the Noël was most impressive. The piece itself has the naive sweetness of French folk music; it is redolent of sunshine and the Mediterranean south of France and a gentle, affectionate peasantry. Mr. Alexander's sopranos were gentle in the caressing melody of this old song, and just as jubilant in the refrain. It was a very sensitive and delicate piece of interpretation. The entire chorus seems to lend itself, with remarkable pliancy, to the least indication of the conductor's hands; its attack is precise, its crescendo organ-like, its every nuance under immediate control.

AURORA



## THE PORTIA LITERARY SOCIETY

*"The master puts into music the thoughts no words can utter and the description which no tongue can tell."*

BARNETT

The Portia Literary Society, with the same ideals that characterized Portia of Belmont, has through the years striven to attain the same fluency of expression through debating, through oratorical contest, and through the study of the world's best literature. And yet, because music is the universal language, we have this year tried to learn the message of the Master through a study of their lives and their great opera such as *Il Trovatore*, *Madame Butterfly*, *Magic Flute*, *Faust*, and *Carmen*. Victrola selections helped in giving the proper interpretation and emotional tone of the opera.

### CRITICS

Miss Estabrook Rankin

Miss Elizabeth Carey

### HONORARY MEMBER

Miss Helen Butler

### ACTIVE MEMBERS

Alice Beal

Ida Brown

Helen Evans

Esther Field

Helen Forsythe

Ruth Forsythe

Pauline Hanford

Dorothy Holloway

Catharine Hutton

Doris Opperman

Neva Ostrander

Lydia Powell

Goldcen Reese

Ethel Stone

Mildred Vater

Maize Vanderbeck

Marjorie Wilber



## PUBLIC SCHOOL MUSIC CLUB

### PATRONESS

Miss Clyde E. Foster

### OFFICERS

MARION GARDNER .....PRESIDENT  
JANET M. KIMMIE .....VICE-PRESIDENT  
MINOTA LANCASTER .....SECRETARY-TREASURER

### MEMBERS

Virginia Austin	Neva Ostrander
Eva Curtis	Gayla Penton
Marian Gardner	Marian Rann
Dorothy Hubbard	Dorothy Taylor
Minota Lancaster	Evelyn Weinmann
Janet McKimmie	Harriett Wilcox





## SAGINAW CLUB

### FACULTY MEMBERS

Miss Towne

Miss Wilkinson

Miss Meston

### OFFICERS

VIOLET PLAGA .....PRESIDENT

ORTALL KRAUSE .....VICE-PRESIDENT

MARION WILKINSON.....SECRETARY-TREASURER

### MEMBERS

Elma Bradford

Eleanor Curtis

Flavian Watkins

Dorothy Freed

Eudora McDonald

Etta Williams

Mary Moore

Amy Gatz

Betty Bennett

Evelyn Elliott

Nettie Gorman

Catherine Appelby

Beatrice Markey

Maxine Ruffier

Doris Skimmin

Dorothy Glass

Ruth Griggs

Hazel Ross



# SODALITAS LATINA

## FACULTY MEMBERS

Dr. D'Ooge

Professor Norri

Miss Allison

## OFFICERS

NATALIE KNAPP ..... PRESIDENT

ESTHER HAMMER ..... VICE-PRESIDENT

ESTHER PERKINS ..... SECRETARY

## MEMBERS

Grace Shefler  
Miriam Galley  
Flossa Earl  
Esther Wice  
Anna Broecker  
Florence Regal  
Vera Irwin  
Alice Watkins  
Eleanor Dowd  
Aroline Arms  
Lucile House  
Aldean Pear  
Beatrice MacQueen  
Evelyn Harr

Goldeen Reese  
Ilah Liverance  
Renabel Hicks  
Ruth Sherman  
Abigail Balgooyen  
Allura Exelby  
Alice Sampson  
Abilgail Baker  
Ambrosia Evans  
Ruth Cattermole  
Margaret Sumner  
Irma Cilley  
Mabel Mikkelson  
Adelaide Gothier

The aim of the Sodalitas Latina, which was organized in 1919, always has been to promote a love for the classics. Originally only those enrolled in the Latin Department were admitted to membership, but by the present constitution anyone who is interested in the classics may belong to the club.

This year our attention has been given to a carefully planned study of early Rome, which has yielded useful and broadening knowledge. That we believe in fun as well as in study is shown by the jolly social evenings which are so frequently enjoyed. Among these, the one spent at the home of Dr. D'Ooge will be the last to be forgotten.

The instructors of the Latin Department who always take part in our work and our play, by the inspiration of their presence aid much in maintaining the fine spirit of the club.

AURORA



## ST. CLAIR COUNTY CLUB

PATRON.....CARL E. PRAY

### OFFICERS

NEIL D. MATHEISON.....PRESIDENT

RAYMOND WILKS .....VICE-PRESIDENT

MARGARET MEEHAM .....SECRETARY-TREASURER

### MEMBERS

Beatrice Barne  
 Catherine Bourke  
 Emily Beyschlag  
 Florence Boynton  
 Elizabeth Brown  
 Meryl Bunda  
 Winifred Colville  
 John Conat  
 Grace Conlin  
 Margaret Cottrell  
 Anna Dere  
 Winifred Everill  
 Bernice Farley  
 Earl Foster  
 Lillian Fox  
 Harry Gough  
 Thomas Gleason  
 Hazel Green  
 Milda Hunt  
 Hazel Howell  
 Bessie Ibister  
 Evelyn Jackson  
 Christine Jonas  
 Violet Jacob  
 Harvey Klemmer  
 Nathalie Knapp  
 Meridith Lester  
 Marjorie Locke

Annetta Boden  
 Nora McCartle  
 Jean McCue  
 Neil D. Matheison  
 Clele L. Matheison  
 Olive McIntosh  
 Margaret Meeham  
 Nina Mosher  
 Neva Ostrander  
 Mildred Patterson  
 Ruth Potter  
 Winifred Powell  
 Nina Prey  
 John Reynolds  
 Alice Smith  
 Phyllis Stephens  
 Gladys St. Clair  
 Madeline Thomas  
 Marion Stewart  
 Robert Willoughby  
 Mildred Workman  
 Earl C. Webb  
 Millicent Webster  
 Albert Wiese  
 Florence Wiese  
 Raymond Wilks  
 Mable Wood  
 Zada E. Fitzgerald

# AURORA



# THUMB CLUB

## PATRON

Guy R. Newberry.....Croswell

## MEMBERS

Edith E. Jones.....Bad Axe  
Isabel H. Amos.....Bad Axe  
Mildred Amos.....Bad Axe  
Mary Pearce.....Bad Axe  
Ethel H. Rowe.....Bad Axe  
Olive Waggoner.....Bad Axe  
Gladys Lackie.....Bad Axe  
Gertrude Scott.....Harbor Beach  
Catherine Hazel.....Harbor Beach  
Alice G. Heilig.....Palms  
Viola Mae Heilig.....Palms  
Ruby Purcell.....Deckerville  
Ruby Richards.....McGregor  
Edward Heyman.....Port Sanilac  
Archie L. McLean.....Applegate  
R. S. Methven.....Croswell  
Mae Teets.....Sandusky  
Dora M. Pringle.....Sandusky  
Linda McClure.....Sandusky  
Eleanor Evans.....Millington  
Veva M. Case.....Millington  
Lillie Mae Rossman.....Kingston  
Beatrice Mahaffy.....Marlette  
Blanche McAlpine.....Fairgrove  
Irene Bardwell.....Cass City  
Herman Beck.....Sebewaing  
Glenn Burgman.....Elkton  
Hazel Keillor.....Elkton  
Lila Nichol.....Elkton  
Mary Tamblyn.....Pinebog  
Arthur Otterbein.....Elkton  
Thelma Balfour.....Kinde  
Hildegard Empkie.....Port Austin  
Leona Graham.....Deckerville  
Frances MacDonald.....Deckerville  
Ida McEldowney.....Caro  
Avis Sangster.....Sandusky  
Edna Pringle.....Sandusky  
Nellie Wheeler.....Sandusky  
Clarence Whitney.....Port Sanilac

## TRAILBLAZERS



Upper Row—left to right: Donna Cady, Richard McDaid, H. Walker, Julian Strong, Clarence Whitney, Lydia Austill, Amy Person, Edna Freeman, Lillie Rohman.

Greta Pardon, Marion Wilkinson, Hildred Gross, Luette Lord, Julia Storey, Francis Threadgould.

Ruth Sevens, Amy Burgess, Fern Bickford, Alma Lindow, Evelyn Boutell, Thelma Dickinson, Hazel Greene.

Hattie Spencer, M. S. Pittman, Louise Weldon, John Francis, Hazel Johnson.

### FACULTY MEMBERS

Dr. M. S. Pittman	Faith E. Kiddoo	Louise B. Welden
Muriel Wilkinson		J. M. Hoover

### OFFICERS

	<i>Fall</i>	<i>Winter</i>	<i>Spring</i>
<i>President</i> .....	Richard McDaid	Howard Walker	Marion Wilkinson
<i>Vice-President</i> .....	Marion Wilkinson	Beryl Cornell	Clarence Whitney
<i>Secretary-Treasurer</i> .....	Francis Threadgould	Luette Lord	Hazel Johnson



## THE MICHIGAN TRAILBLAZERS

The Rural Education Department of M. S. N. C. was organized three years ago, when Miss Ella Smith was called from the State Department of Public Instruction to take charge of the work. Before this time the rural work of the college had been carried on by several far-sighted individuals who believed in the cause and understood the problems of the rural school. Under the leadership of Miss Smith, the members of the department were organized into what was known as the Rural Education Club. While few in number, they were never lacking in vision and enthusiasm.

In the summer of 1921, Dr. M. S. Pittman came here as the head of the rural department. As if by magic, the membership of the club jumped from a dozen to over six hundred. The name "The Michigan Trailblazers" was adopted as symbolizing the broader vision and task of this earnest group. Trailblazer enthusiasm was felt in every corner of the campus. Members in every county of Michigan, in five other states, and in Canada have carried the Trailblazer spirit with them into their work this year.

In May they will return to the Normal College for a reunion known as the "Hatchet Sharpener." and here make their hatchets keen to blaze new trails into regions of great need.

There are 32 active members of the Trailblazer Club on the campus this year. Meetings have been held every two weeks, either at the home of Dr. Pittman or Prof. Hover. The programs have touched the truly vital spots in rural life and education. The spirit of the club has been one of hearty co-operation, good will and enthusiasm. The name "Trailblazer" has become widely known as standing for the highest type of rural life, service and development.

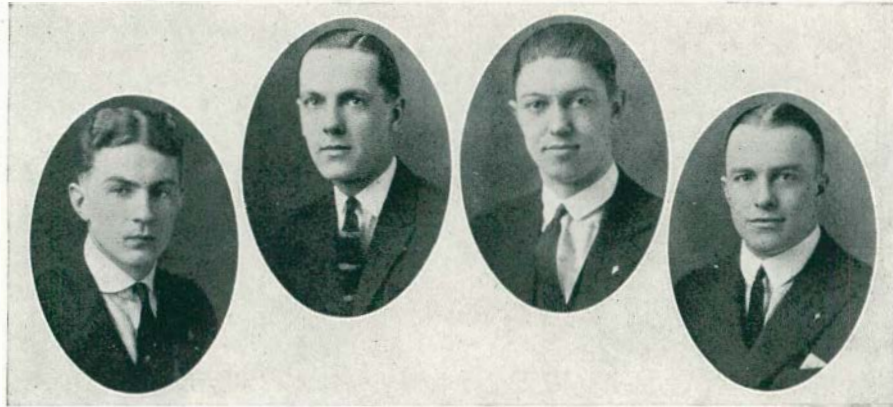

### MEN'S UNION OFFICERS

- BEN HELLENBERG.....*President*
- EMMET CORRIGAN.....*Vice-President*
- JEROME FARRELL.....*Secretary*
- FRANK LEE.....*Treasurer*

The closing sentence in my tribute to the Men's Union in the 1921 AURORA was this: "May the mantle of this bunch of intelligent and loyal boosters fall on the shoulders of worthy successors." My prayer was answered. Under the splendid leadership of Hellenberg, Corrigan and Farrell, the Men's Union has achieved another year of notable success. There has not been a wild throw or a miff during the whole game. Every hit has been a safety and more than one home run has been scored. Congratulations and appreciation of the Normal College faculty and students to the enterprising and loyal members of the Men's Union.

CHARLES MCKENNY

## THE MEN'S UNION

The campus activities of the past year may be attributed, to large extent, to the activities of the Men's Union. Many of the big events which will make the year stand out in the memories of College days have been promoted by this organization and its corps of efficient workers.

In the first few weeks of the fall term, the outlook seemed dark because of the apparent lack of a leader—a leader who could be depended upon to maintain the high standards already set for the organization. However, such a man was found in the person of Ben Hellenberg and events have conclusively proven that the selection was a wise one.

### PURPOSE

As in the past, the purpose of the Men's Union has been to arouse in the student body and to direct in the proper channels that element which forms the foundation of college life, the keynote of success in all college activities—COLLEGE SPIRIT. Under the guidance of the officers of the Union, "pop" meetings have been held before each home athletic contest—meetings which invariably resulted in crowded bleachers on the day of the game. However, the organization did not stop at this. The Go-to-Hillsdale campaign, Gala Day, The Men's Union Winter Dance, the appearance of the Devereux Players, the concert by the Cass Technical High School Symphony Orchestra, the entertainment provided by Eddie Guest, the Free Press poet, Tony Sarg's Marionettes, and the delightful one-act plays given in Pease Auditorium by the Ypsilanti Players may all be credited to the Men's Union and in themselves speak well for the organization as well as for the response and cooperation of an enthusiastic student body.

## THE HILLSDALE TRIP

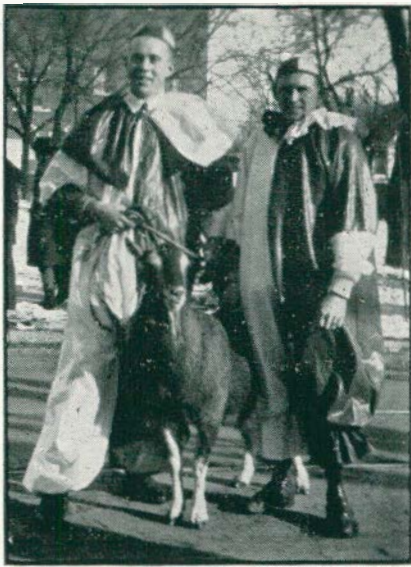

The words of the great Roman, "Veni, Vidi, Vici," best tell the story of the trip to Hillsdale. For we not only "came" and "saw," but we also "conquered." For indeed we were victorious and this accounted for the hysterical and hoarse but happy crew which returned on the night of that eventful day. But we are getting ahead of our story.

At nine o'clock sharp an uproarious crowd of five hundred or more gathered at the corner of Cross and Brower and to the tooting of horns and the strains of the M. S. N. C. Field Song, they were led in columns of four to the special train which had been chartered for the purpose of conveying them to Hillsdale. The procession was led by our mascot which was

escorted by two clowns and a special bodyguard. Next in line came the College Band playing with all the might of its twenty-five pieces, and then the rest of the shouting crowd.

The sun shone clear and cold in the sky and a better day for football could not be imagined. Clad in smiles and galoshes the Ypsilanti delegation paraded its "pep" and enthusiasm before the eyes and ears of all Hillsdale until the game was called. Notwithstanding the absence of stands and the necessity of standing in the snow for several hours, the spirit in no way abated but if anything increased. The general enthusiasm manifested itself in a great snake dance between halves and a magnificent response to the yell leaders. The spirit and "pep" of President McKenny were outstanding features of the trip.

The game was hard fought all the way, the score was close, the result always in doubt until the final whistle, the playing was spectacular, and victory was the crowning point of the day.

## AURORA

# GALA DAY

Friday, November 17, marked the close of a successful football season. As in years past the occasion was celebrated by making it a Gala Day, a fitting close for an eventful season. The parade which started at noon was a decided success. Balloons and squawkers were presented to everybody in the parade by the Men's Union. Led by Ben Hellenberg and a band of forty pieces, the line of six or seven hundred student paraded with floats, balloons and squawkers through the streets of town until the game was called. Long before the referee blew his whistle to start the contest, the bleachers and sidelines were crowded by an enthusiastic body of students and town people. Fully twelve hundred people were in attendance at this decisive M. I. A. A. game. Even in defeat victory was ours, for never before had better College Spirit been evidenced.

The day came to a glorious close in a big dance in the men's gymnasium which had been most effectively decorated with hundreds of tiny balloons.

## ENTERTAINMENTS

The Men's Union, in its endeavor to contribute to the interest and success of the college year, has a committee for the purpose of bringing to M. S. N. C. various high-class entertainments. These are selected for their educational and cultural value as well as for their ability to entertain.

The first of these entertainments brought here by the Men's Union was the big double attraction of the Cass Technical High School Symphony Orchestra and Edgar Guest, the Detroit Free Press Poet. A full house welcomed the entertainers on this occasion, January 25, and no one was disappointed with the fine work of the orchestra and glee club, while all were more than delighted with Mr. Guest's charming and inimitable delivery of some of his poems.

Through the efforts of the Men's Union, Tony Sarg was induced to bring his famous Marionettes to Pease Auditorium on March 9. His delightful puppets charmed the audience and held them, interested and pleased, to the end of the entertainment. The play given was "Rip Van Winkle," an old favorite. The characters took their parts admirably, walking, talking, singing, crying, and even smoking as naturally as one does in real life. At the conclusion of the play the workings of the dolls were explained and their size was very effectively demonstrated through contrasting it with a man's height. Besides being instructive, the whole production was most pleasing.

Much more might be said regarding the events which were fostered by the Men's Union—events which not only at once stamp it as a live, worth-while organization but also which will live long in the memories of all who were able to attend.



## WOMEN'S LEAGUE OFFICERS

OLIVE WAGGONER.....*President*  
 VENUS WALKER.....*Vice-President*  
 CATHARINE HUTTON.....*Secretary-Treasurer*

### HOUSE PRESIDENTS

Jennie Skeels  
 Kathryn Barton  
 Nina Prey  
 Lunnette Wilkinson  
 Margaret Sumner  
 Gayla Penton  
 Athol Gamble  
 Lillian Eaton  
 Meryl Bunda  
 Gretta Adams  
 Florence Westover  
 Ruth Parks  
 Bernice Hapke  
 Frances Breer  
 Mildred Wilcox

Caryl Armstrong  
 Catherine Boer  
 Winifred Donaldson  
 Lorena Meier  
 Eleanor Curtis  
 Nettie Keith  
 Edna Lord  
 Mable Stanhope  
 Frances Smith  
 Nellie Horrigan  
 Martha Fox  
 Olive Waggoner  
 Edith Eseman  
 Bernice Gaut  
 Hattie Lang

### DISTRICT PRESIDENTS

Olive Richardson  
 Lila Nichol  
 Duka Lodewyk  
 Nellie Wheeler

Inez Fotheringham  
 Bernice Hapke  
 Cecilia Moran  
 Mary Mills

## THE WOMEN'S LEAGUE

The Women's League includes in its membership all women students enrolled on the campus. Its purpose is to promote the welfare of its members as individuals and to hold up the standards of the body. It fosters a spirit of fellowship and co-operation and furnishes an opportunity for girls to speak to girls, and to establish principles of conduct to the satisfaction of the group. In short, it seeks to aid its members physically, intellectually, and socially.

In order that this aim may be carried out successfully, the Women's League maintains officers, committees, and a board composed of the president of every rooming house, through which every girl may be reached. This year the League has turned its effort in a new direction which promises much for both the college and the individual students. It has established a thousand dollar scholarship loan fund, to which every member contributes quarterly.

Many pleasures have been afforded the girls at the quarterly or semi-quarterly meetings. Talks of great value on social customs were given by Miss Grace Greenwood, social director of Martha Cook Residence Hall, at the University of Michigan, and by our own Miss Rankin. The heart-to-heart talks by Mrs. Priddy will always be gratefully remembered.

All-in-all, the Women's League has had a most successful year. The organization is yet young but it is working toward great things, which it undoubtedly will attain.



# Y. M. C. A.

## YOUNG MEN'S CHRISTIAN ASSOCIATION

Prof. H. C. Lott

Prof. R. A. Wells

Dr. F. R. Gorton

- PRESIDENT.....GEORGE E. SHAWLEY
- VICE-PRESIDENT.....ROBERT T. BENFORD
- SECRETARY.....DONALD HOLBROOK
- TREASURER.....EARL H. YOUNGLOVE
- CHAIRMAN DEVOTIONAL COMMITTEE.....EDWARD HEYMAN
- CHAIRMAN PUBLICITY COMMITTEE.....MANLEY IRWIN
- CHAIRMAN SOCIAL COMMITTEE.....WILLIAM E. FOY



## YOUNG MEN'S CHRISTIAN ASSOCIATION

Service is the greatest single thing in the world. Service is the object of the Y. M. C. A. The college "Y" propose that we, as college men, may unite,

1. To develop the spiritual, social, intellectual, and physical capacities that each man may attain to his highest development.
2. To prepare ourselves for effective moral and religious leadership;
3. To create, maintain and extend the highest Christian standard to our college life;
4. To be of definite and constructive service to our college, our community, and our fellowmen everywhere.

Any man of good moral character, either student or faculty of this institution, may become a general member of the Y. M. C. A. An "Open House" meeting is held by the student "Y" every Wednesday evening in the furnished Y. M. C. A. room in the Administration Building. The college has a well equipped gymnasium so the Y. M. C. A. has no occasion for taking up physical education work, but it carries on all other lines of activity customary to such an organization.





# YOUNG WOMEN'S CHRISTIAN ASSOCIATION

## OFFICERS

EVELYN HARR ..... PRESIDENT  
ALICE MORTON ..... VICE-PRESIDENT  
EDYS OWEN ..... SECRETARY  
HARRIET STICKLEY ..... TREASURER  
CLARIBEL BOWEN ..... UNDERGRADUATE FIELD REPRESENTATIVE  
GERTRUDE READING ..... GENERAL SECRETARY

## CABINET

Fern Emery	Olive Waggoner
Beatrice Wilson	Florence Adams
Neva Ostrander	Nola Mockler
Margaret Sumner	Allura Exelby
Doris Gorsuch	Dorothy Gritzner

## ADVISORY BOARD

MRS. W. P. BOWEN ..... PRESIDENT	
MISS VINORA BEAL ..... SECRETARY	
Mrs. Besie Leach Priddy	Mrs. F. R. Gorton
Miss Abigail Pearce	Miss Belle Morrison
Miss Jane Mattoon	Miss Agnes Dodge
Miss Estabrook Rankin	Miss Faith Kiddoo
Miss Blanche Towne	Miss Lida Clark



## BAPTIST STUDENTS' ASSOCIATION

FLOYD C. SMITH.....PATRON  
 GEORGE E. SHAWLEY.....PRESIDENT  
 EFFIE M. JOHNSON.....PRESIDENT STUDENTS' CLASS  
 ETTA D. WILLIAM.....SECRETARY-TREASURER  
 FLOYD C. SMITH.....TEACHER  
 MRS. CLARENCE S. BURNS.....STUDENTS' ADVISOR  
 REV. C. S. BURNS.....PASTOR

## CATHOLIC STUDENTS' CLUB

The Catholic students of both the Michigan State Normal College and Cleary College comprise the membership of what is known as the "Catholic Students' Club." Business meetings and social gatherings, dancing and games, have been enjoyed at the Club Rooms once a month during the past year. The purpose of this organization is to realize more clearly the possibilities and responsibilities of the students.

### ADVISORS

MISS ELIZABETH McCRIKETT

MR. AND MRS. C. P. STEIMLE

MISS ETHEL McCRIKETT

MR. A. G. ERICKSON

MISS MARY McDERMOTT

### OFFICERS

EMMET CORRIGAN.....*President*

LEOTA CONNOLLY.....*Vice-President*

JEROME FARRELL.....*Treasurer*

C. P. STEIMLE.....*Secretary*



PATRON

Professor B. W. Peet

FACULTY MEMBERS

Prof. Byron S. Corbin

Prof. Harry L. Smith

OFFICERS

- HERMAN BECK ..... PRESIDENT
- DONALD HOLBROOK ..... VICE-PRESIDENT
- ALEXANDER SIMPSON ..... SECRETARY
- BERTRAND SIBLEY ..... REPORTER

MEMBERS

- |                  |                      |
|------------------|----------------------|
| John Ackerman    | Kenneth Meade        |
| Dorothy Adams    | Raymond Miller       |
| Edgar Appold     | Esther Mosher        |
| Herman Beck      | Robert Perry         |
| Elma Bradford    | Burtie Robertson     |
| Rosalind Brooker | Jean Robertson       |
| Arthur Coxford   | Elton Rynearson      |
| Earl Decker      | G. Lester Sells      |
| Irving Dixon     | Bertrand Sibley      |
| Doris B. Frank   | Alexander Simpson    |
| Hazel Griner     | Albert Stepanski     |
| Anna Lou Hayner  | Frieda Surine        |
| Donald Holbrook  | Helen Underhill      |
| Ruth Hutchinson  | Russell G. Van Avery |
| James Krebs      | Amo Van Tassell      |
| Lester Knight    | Raymond Wilks        |

Helen Wood



**CRAFTS CLUB**  
 INDUSTRIAL ARTS DEPARTMENT  
 ESTABLISHED 1911



OFFICERS

PAUL BURRELL ..... PRESIDENT  
 FLORENCE ADAMS ..... VICE-PRESIDENT  
 RUTH McCAULEY ..... SECRETARY  
 CLARA BUTTON ..... TREASURER  
 ORA R. ATKINS ..... PUBLICITY MANAGER

HONORARY MEMBERS

Alice I. Boardman      Belle Morrison      Mary E. Hatton

ACTIVE MEMBERS

Florence Adams	Paul Burrell	Raymond Kaulitz	A. Roth
June Andrews	Clara Button	Mary Mills	Elmer Stitt
Ora R. Atkins	Perry Deakin	Ruth McCauley	Ranson Townsend
Edith Bates	Lynn Freeman	Ray Mithfin	Mildred Wilcox
Gordon Brown	Florence Holmes	Archy McLean	Harold Yeatman
Larnie Brown	Gertrude Hiscock	James Moore	
Edward Brandell	Glen Holme	M. Hammond	
Ethel Brotherton	Arthur Kalder	Mildred Peck	



## FERRIS INSTITUTE CLUB

### FACULTY MEMBERS

PROFESSOR CHARLES M. ELLIOTT      PROFESSOR JANE L. MATTESON  
MR. GUY NEWBERRY

### MEMBERS

Sara Brigg  
Jennie Vis  
Zora Hilderly  
Dollie Layton  
Duka Lodewyk  
May E. Gitchell  
Alma Lidell  
Ruth E. Grunder  
Mary Arbogast  
Esther Hammer

Rachel Zino  
Etsel Stubbs  
Manly E. Irwin  
Edward D. Mosher  
Ava Lake  
Edna Stroud  
Minnie Elgas  
Harrie B. Markham  
Helen A. Edwards  
Jesse Crandall



## GARDEN PROJECT CLUB

### FACULTY MEMBERS

PROF. MARY A. GODDARD

PROF. J. M. HOVER

### ASSOCIATE MEMBERS

MR. R. A. HENSTOCK

MRS. R. A. HENSTOCK

### MEMBERS

M. Alice E. Kiilisen

Blanche McAlpine

Mary H. Moore

Winifred Donaldson

Madeline Rohlf

Beulah E. Dernberger

Mildred Grant

Anna Broecker

Mildred O. Lemen

Theressa K. Fast

Floyd D. Cutcher

Lunette Wilkinson

Tryphena Humphrey

E. Pearl Wood

Rosalind Brooker





## INGHAM COUNTY CLUB

MYRLAN GRIMES .....PRESIDENT  
 MILDRED WILCOX .....VICE-PRESIDENT  
 EVA EVANS .....SECRETARY-TREASURER  
 PROFESSOR LOTT .....PATRON

Mabel L. Beale  
 Mabel A. Bigelow  
 Betty Bopp  
 Glenna Boughner  
 Cordelia Bullen  
 Thelma I. Cook  
 Martha I. Dunn  
 Eva H. Evans  
 Elizabeth Fous  
 May E. Gitchell  
 Marguerite Gladden  
 Hattie Goold  
 Myrlan Grimes  
 Ervenia Harmon  
 Leila Gwen Harris  
 Faye Hulliberger  
 Ellice Jesop  
 Hazel V. Keeney  
 Ada Kieppe  
 Eva Irene LeFurge  
 Ilah H. Liverance  
 Alberta Lord  
 Lucille Marie Martin  
 Myrle M. Mears

Gladys Mitchell  
 Lorena Niethammer  
 Celia A. North  
 Marion North  
 Edward J. O'Leski  
 Athelia Post  
 Anna A. Reed  
 Goldeen Reese  
 Blanche M. Sayles  
 Clifford C. Sharpe  
 Mrs. Adah Simpson  
 Alice Spring  
 Florence Squires  
 Evelyn Taylor  
 Eleanor Thomas  
 Robert Thompson  
 Flossie Truxton  
 Kathryn Tubbs  
 Daniel I. Webb  
 Gladys Wieland  
 Hazel Allchin Wigle  
 Mildred F. Wilcox  
 Ora B. Wilcox  
 Gernith Willmore



## LE CERCLE FRANCAIS

### OFFICERS

BURTIS L. ROBERTSON.....*President*  
 MARGARET SUMNER.....*Vice-President*  
 EVELYN HARR.....*Secretary-Treasurer*  
 ELLEN WALLACE.....*Chairman Program Committee*

### MEMBERS

Jean Allan	Alice LaPorte
Claribel Bowen	Ilah Lewis
Audrey Carpenter	Ilah Liverance
Ruth Cattermole	Aldean Pear
Alma Crockett	Goldeen Reese
Jennie Darling	Lillie Roberts
Martha Rose Fox	Burtis Robertson
Miriam Galley	Maxine Ruffier
Esther Hammer	Marcia Snow
Evelyn Harr	Margaret Sumner
Elizabeth Hebblewhite	Ellen Wallace
Ola Hiller	Earl Webb
Catherine Hobbs	Aleta Raymond



## LAPEER COUNTY CLUB

ELGIE ANGLE	Almont	NAOMI MARY KEILEY	Clifford
EDITH ARNDT	Imlay City	MABEL LAMBERT	Columbiaville
MAXINE BENTLEY	Lum	ILAH LEWIS	Almont
CHRISTINE BRAIDWOOD	ALMONT	GLADYS C. LINCK	North Branch
ANNA W. BROECKER	Metamora	BEULAH M. MARION	Brown City
BEULAH DERNBERGER	Dryden	ALTA L. McCORMACK	Otter Lake
NORA DITTMAN	Dryden	RUTH E. McCORMACK	Otter Lake
MATTIE FISHER	Dryden	MAURICE E. PATON	Almont
RUTH HAGLE	Almont	ALICE PRIEHS	Imlay City
OLA B. HILLER	Almont	MARY E. ROGERS	Elba
DONALD HOLBROOK	Dryden	ETHEL WINN	Kings Mills
ALICE C. HUGHES	Imlay City		

## LUTHERAN STUDENTS' CLUB

The Lutheran Students' Club is a new organization on the campus. It was organized in the fall of 1921, with the aim of bringing the students together for social and religious purposes. The Club has regular devotional meetings to which students, whether members or not, are welcome.

### MEMBERS

Edgar Appold  
Edith Arndt  
Grace Bade  
Herman Beck  
Anna Broecker  
Lydia Dauer  
Hildred Gros  
Olga Hammar  
Thora Hansen  
Hilda Hebertreit  
Lucile Kreger  
Margaret Ladwig  
Florence Larson  
Meta Lietz

Signey Lindberg  
Lorena Meier  
Esther Nicolai  
Amy Person  
Alice Priehs  
Ada Schuler  
Carolyn Seeburger  
Kathryn Seeburger  
Floyd Stelter  
Esther Sundling  
Goldie Sundling  
Albert Weise  
Florence Weise  
Alfred Zink

# Nat. Sri. Club



## FACULTY ADVISOR

DR. SHERZER

## FACULTY MEMBERS

PROFESSOR HANKINSON  
PROFESSOR JESSIE PHELPS

PROFESSOR MARY GODDARD  
PROFESSOR HOVER

## OFFICERS

K. LEORA McCLOSKEY.....*President*  
CLARENCE WHITNEY.....*Vice-President*  
GLADYS BRAINERD.....*Secretary-Treasurer*  
GENEVA SMITH.....*Reporter*

## MEMBERS

Floyd Cutcher  
Charles C. Edwards  
Albert Stepanski  
Lunette Wilkinson  
Madeline Rohlf  
Beatrice Wilson  
Rosalind Brooker

Myra Bullard  
Tryphena Humphrey  
Pearl Wood  
R. A. Rodock  
Mrs. R. A. Rodock  
Alice Eskildsen  
Fern Bovee

Miss C. Supe  
Susan Osgood  
R. A. Henstock  
Mrs. Elizabeth Henstock  
Vyrene Bemis  
Mary Moore  
N. S. Maddough

Sara Briggs  
Sarah Pugsley  
Florence Boynton  
Miss Beed  
Thelma Dickenson  
Alice Priehs

## WEBSTER DEBATING CLUB

### OFFICERS

MERLAND KOPKA.....*Critic*  
HARRY LYNCH.....*President*  
GEORGE SHAWLEY.....*Vice-President*  
NEIL D. MATHEISON.....*Secretary and Reporter*  
EDWARD HEYMAN.....*Oratorical Board Representative*

### MEMBERS

JOHN ACKERMAN	HARRY LYNCH
JOHN CONAT	Kalamazoo College Debate
RICHARD FORD	CLELE L. MATHEISON
Kalamazoo College Debate	Kalamazoo College Debate
MELVIN HATHAWAY	Bowling Green Debate
EDWARD HEYMAN	Colorado Agricultural College Debate
Kalamazoo College Debate	NEIL D. MATHEISON
Bowling Green Debate	BURTIS ROBERTSON
Colorado Agricultural College Debate	Kalamazoo College Debate
EDWIN HOLMQUEST	GEORGE SHAWLEY
HARVEY KLEMMER	AMOS VANTASSELL
Bowling Green Debate	

## LINCOLN DEBATING CLUB

PROF. F. B. MCKAY.....*Critic*

### MEMBERS

Emmet Corrigan	Charles F. Murdock
Henry Elfvin	Marten Robertson
Gordon Grant	Francis Threadgould
Manley Irwin	Clarence Whitney
Burton D. Wood	







LINCOLN DEBATING CLUB



## OAKLAND COUNTY CLUB

### PATRONESSES

Sara T. Murray  
Faith Kiddoo

Florence L. Lytle  
Jessie E. Richardson

### OFFICERS

LILLIAN LYKE.....*President*  
FRANK GORDON.....*Secretary-Treasurer*

### MEMBERS

Stanley E. Anderson	Ruth Westbrook	Malcolm Dickie	Clara Cassedy
Floyd A. Groves	Helen VanEvery	Lucile Baum	Aileen Albertson
Clifford Hunt	Neva Andrews	Mildred Hartford	Marian Fowler
Howard Looney	Marie Axford	Gladys Harmon	Blanche Harger
Ruth Parks	Laura Ross	Catherine Clark	Idamae Goodrich
Olive Garner	Alice Strain	Iva I. Dear	Justine Hicks
Helen Millard	Norma Bristol	Leonard Fyfe	Ada Honigh
Ethel Oliver	Edith Eseman	Ottilie Goodrich	Esther Gush
Gladys Thornton	Theo Slaybaugh	J. Wilva Meacham	Frank Lee
Jean Allen	Ruth Taylor	Edna Armstrong	Florence Leeman
Dolly Bennett	Jennie Challis	Gertrude Robinson	Jean McGee
Frank Gordon	Mildred Herrick	Olive Field	Mildred Pearce
Norma Green	Alton Miller	Katherine VanLeuven	Caroline Rogers
Ida Krasnick	Iva Richards	Beulah Bates	Alene King
Josephine Rogers	Helen Underhill	Orpha Bunn	Emeline Mitchell
Emily Westbrook	Florence Crumb	Hattie Johnson	Margaret Moshier



MANISTEE-BENZIE COUNTY CLUB



# THE NORMAL COLLEGE NEWS

RICHARD FORD.....*Editor-in-Chief*  
 HERMAN BECK.....*Editor*  
 JENNIE DARLING  
 OLIVE WAGGONER  
 NELSON VAN WEGEN  
 LORRAINE ADAMS  
 PHYLLIS CLIFFORD  
 BURTIS ROBERTSON.....*Business Manager*  
 DONALD HOLBROOK.....*Assistant Business Manager*

# ΑΥΡΟΡΑ



H. J. OSSENDEN

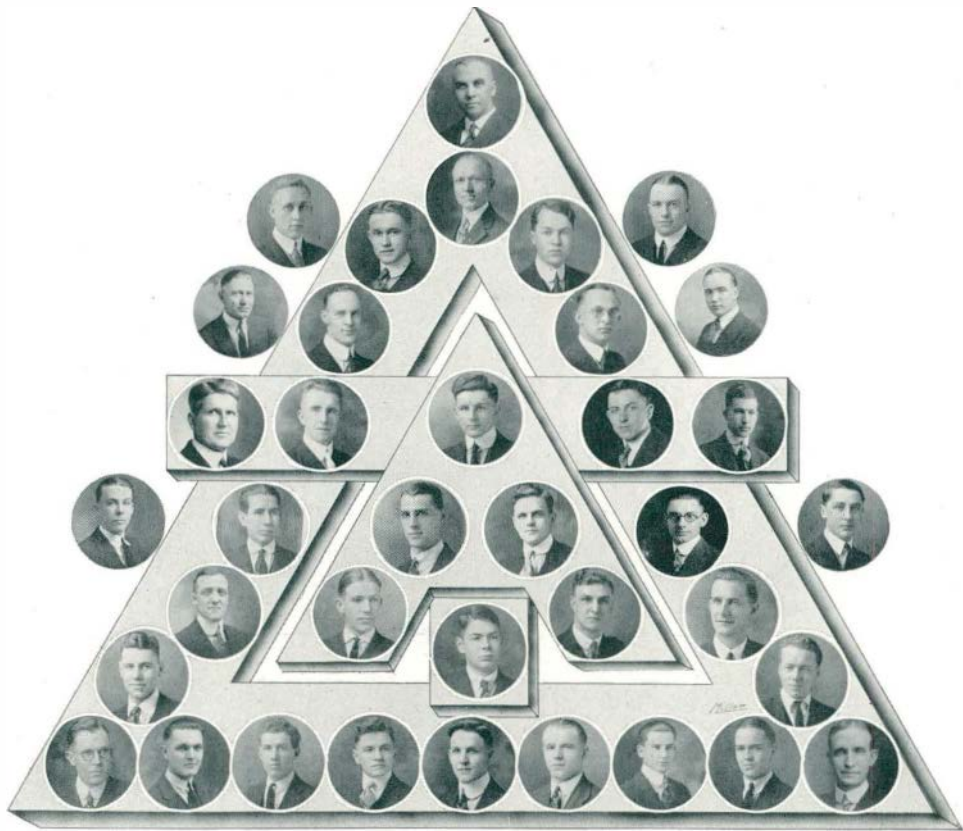

# ALPHA TAU DELTA

ESTABLISHED 1907

INCORPORATED 1911

Colors—Maroon and Gold

Flower—Maroon and Gold Tulip

## PATRON

Dr. N. A. Harvey

## FACULTY MEMBERS

Dr. F. R. Gorton  
Prof. B. W. Peet  
Prof. F. B. McKay

Prof. H. L. Smith  
Prof. B. S. Corbin  
Mr. J. Burns Fuller

## ACTIVE MEMBERS

Atkins, Ora R.  
Appold, Edgar  
Beck, Herman  
Benford, Robert T.  
Burrell, Paul  
Burdett, Robert  
Dixon, Irving  
Finch, John  
Ford, Richard  
Gorton, Eugene  
Humphrey, Archie  
Holbrook, Donald J.  
Irwin, Manley  
Knight, Lester  
Lee, Frank  
MacPherson, C. R.

Meade, Kenneth  
Marx, Carl  
Miller, Raymond  
O'Lecki, Edward J.  
Perry, Robert  
Reynolds, John T.  
Robertson, Burtis L.  
Sharp, Clifford  
Sibley, Bertrand  
Smith, Floyd L.  
Van Avery, Russell  
Webb, Earl C.  
Wiltse, Norris  
Wilkinson, Lloyd  
Wood, Burton D.  
Zink, Alfred

## RESIDENT MEMBERS

Bank, Glen E.  
Brown, Arold W.  
Carr, Allen  
Dickerson, Roy  
Fiske, Joseph L.  
Harvey, Alfred

Haydon, Frank  
Miller, Harry B.  
Sangren, Paul V.  
Webb, Roy O.  
West, Homer C.  
Willmot, Hazen W.

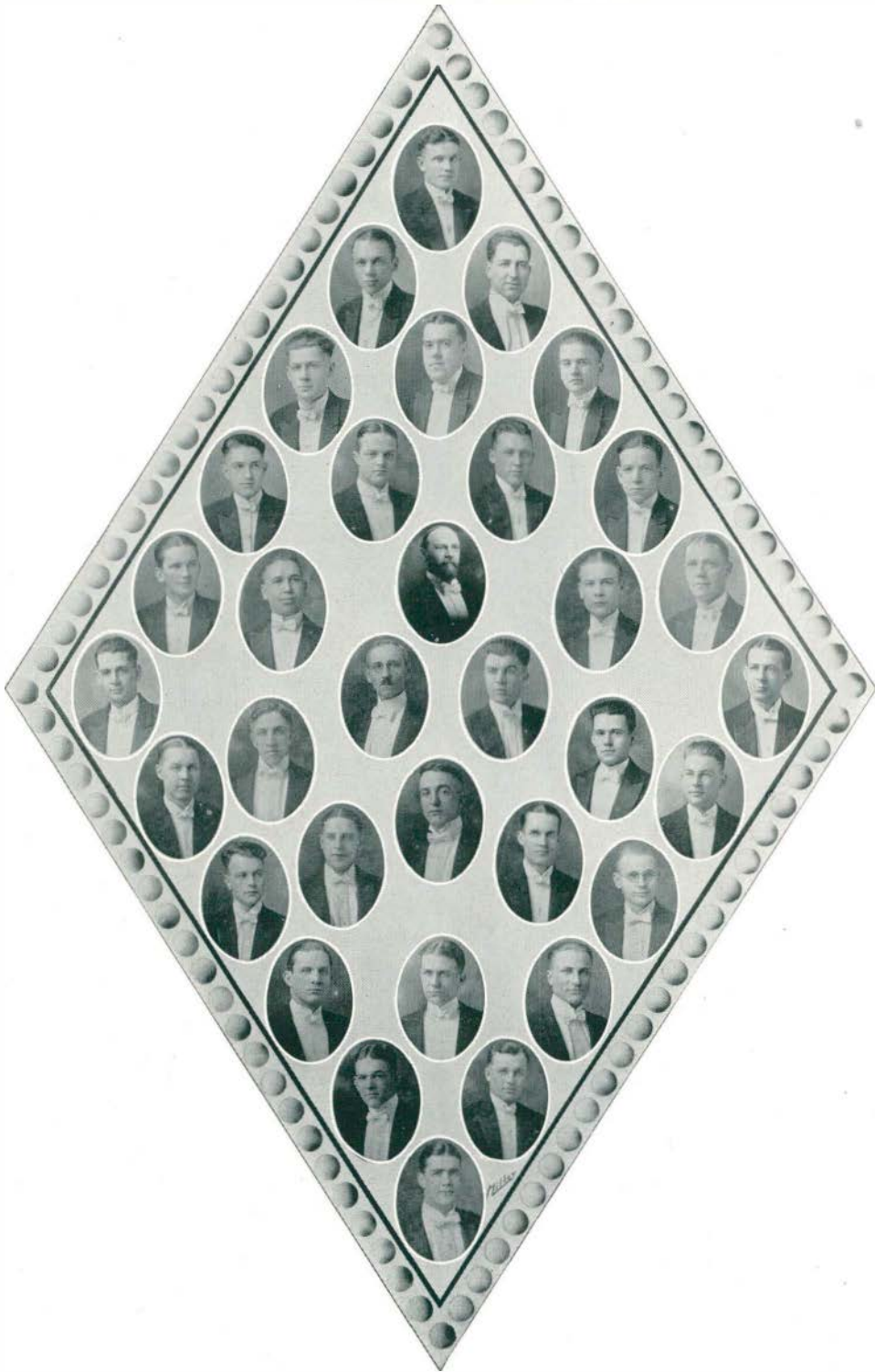



# ARM OF HONOR

ESTABLISHED 1895

INCORPORATED 1915

*Colors—Red and Black*

*Flower—Dark Red Carnation*

## PATRON

B. L. D'Ooge

## FACULTY MEMBERS

O. O. NORRIS

CARL LINDEGREN

## OFFICERS

FRANCIS P. DAVIDSON.....*Commander*  
CLIFFORD J. YEAKY.....*Vice-Commander*  
ELTON J. RYNEARSON.....*Lord High*  
DARWIN E. WAGONER.....*Treasurer*  
ROBERT L. PEEL.....*Scribe*  
RALPH M. COONEY.....*Chaplain*  
FRED J. KERBY.....*Reporter*  
PERCY R. PRAY.....*Sergeant-at-Arms*

## ACTIVE MEMBERS

Alton Ammerman	Clifford Hunt
Stanley Anderson	Fred Kerby
Justice Austin	Howard Kern
Gustave Bartel	Samuel Ludington
Gordon Brown	Richard McDaid
George Butler	Alton Miller
Oliver Carlson	Carl Miller
Ralph Carpenter	James Moore
Charles Colburn	Harold Osborne
Ralph Cooney	Robert Peel
James Crumley	Percy Pray
Francis Davidson	Ferdinand Rockwell
Malcolm Dickie	Elton Rynearson
Harold Dillon	Edwin Shadford
George Driggett	Leon Short
Colonel Gillespie	Claude Snarey
Harry Gough	Theron Tomkins
William Gourlie	Nelson VanWegen
Floyd Groves	Roy VanWinkle
Homer Hanham	Darwin Wagoner
William Hansor	Boyd Williams
James Hole	Clifford Yeakey

# ALPHA

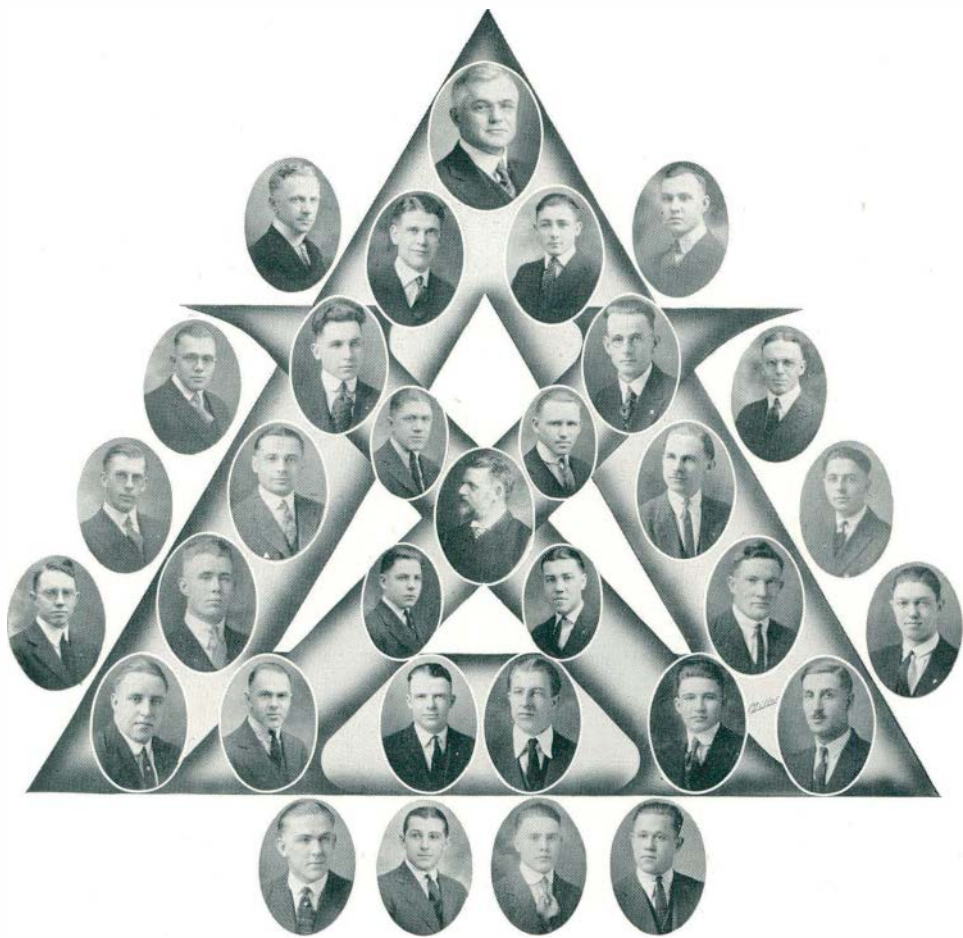

# CHI DELTA

ESTABLISHED 1914

COLORS—LAVENDER AND GOLD

## PATRONS

Prof. Carl E. Pray

Dr. W. H. Sherzer

## ACTIVE MEMBERS

Ray W. Binns

Edward J. Brandell

Glenn Bunnell

Glenn Burgmann

Orel Champney

Frederick B. Cleveringa

Emmet Corrigan

Jesse W. Crandall

Floyd D. Cutcher

Freeman L. Dentel

Edwin Holmquist

Delos Hurrell

A. Lloyd Jones

James J. Krebs

Loy B. La Salle

Albert E. Lumley

Ford W. Myer

Oliver Mowery

Harold A. Prosser

Frank Scott

Joe Scott

George E. Shawley

Alexander Simpson

Samuel S. Starr

Elmer Stitt

Albert Stepanski

Albert W. Till

Ransom S. Townsend

Amos Van Tassell

Marian Vincent

Carl Wheaton

Albert C. Wiese

Earl H. Younglove

ALUMNI

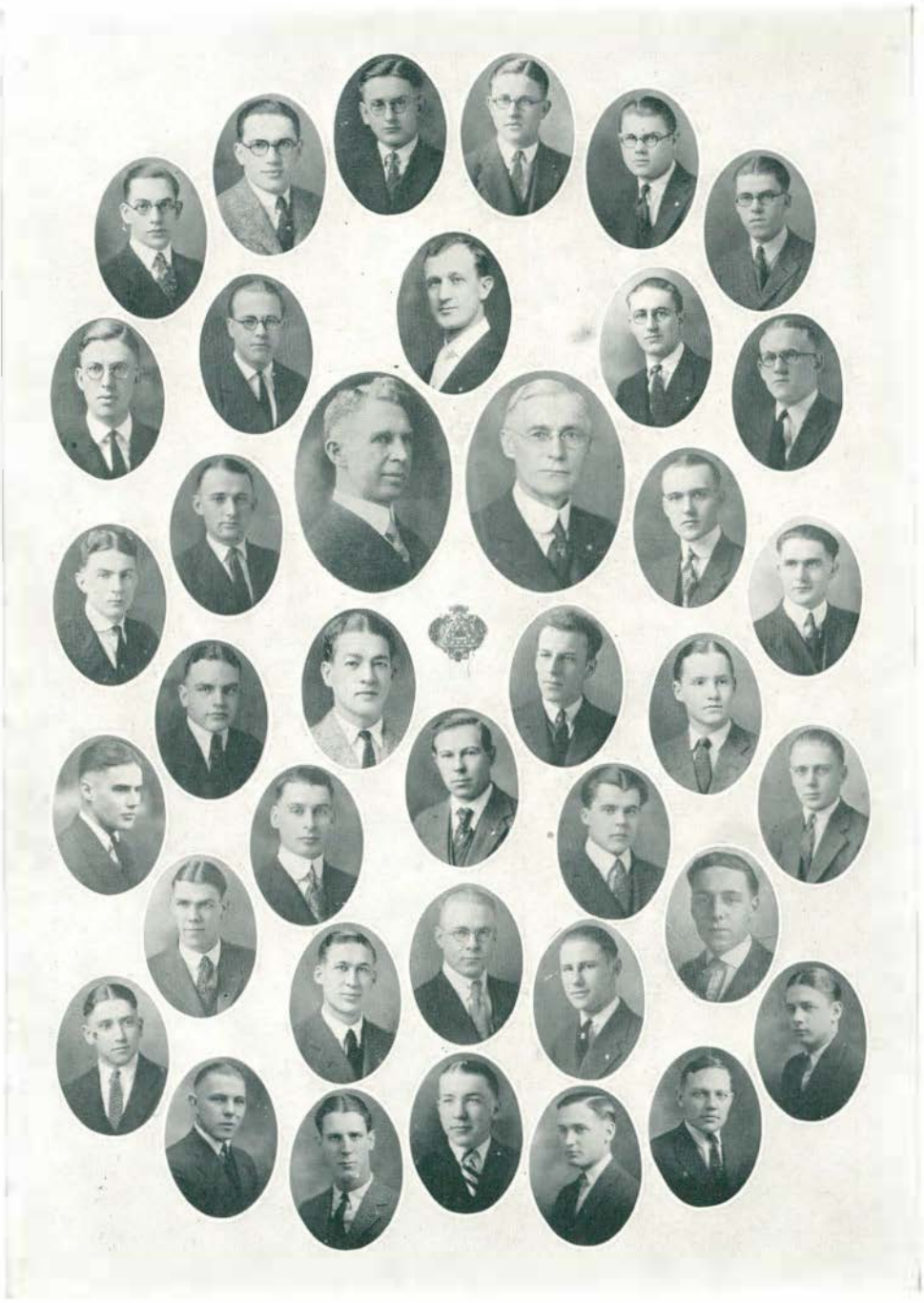

# PHI DELTA PI

ESTABLISHED 1892  
Colors—Pink and White

INCORPORATED 1900  
Flower—Pink Carnation

## PATRON

DR. CHARLES O. HOYT

## ASSOCIATE PATRON

PROFESSOR HORACE Z. WILBER

## MEMBERS

J. STUART LATHERS .....	'92
CLEMENS P. STEIMLE.....	'02
ARTHUR G. ERICKSON.....	'03
J. MILTON HOVER.....	'08
CHARLES M. ELLIOTT.....	'10

Gerard Allen  
William Arbaugh  
Clark Barton  
Fred Bergin  
Julius Blankertz  
Sherman Bunnell  
Paul Cairns  
John Conat  
Ferris Elliott  
Melvin Erickson  
Lynn Freeman  
Francis Goodar  
Morris Hale  
Bernard Hellenberg  
Hilary Jefferson  
Howard Kirk  
Harvey Klemmer  
Maurice Lathers  
Donald Lawrence

Duane Lurkins  
Clifford Loose  
Robert Luscombe  
Harry Lynch  
Berthol Mackan  
Clele Matheison  
Neil Matheison  
Clarence Morrall  
Edward Mosher  
Ronald Nisly  
Frank Scott  
Lester Sells  
Harold Sorenson  
Byron Spaulding  
Floyd Stocum  
Francis Threadgould  
Stuart Todd  
Raymond Wilks  
Robert Willoughby

Rowland Winston

## PLEDGES

Ray S. Colwell  
Donald Draper

Frank Dodge  
Walter Larson

Floyd Robinson

ALUMNA



# KAPPA PHI ALPHA

ESTABLISHED 1902

Color—Royal Purple

Flower—American Beauty Rose

## PATRON

PROF. DIMON ROBERTS

## ACTIVE MEMBERS

Jerome Farrell  
Raymond Kaulitz  
John Ferenz  
Harold Ensing  
Donald Gorham  
Howard Wescott  
Raymond Methen  
Ralph McNaughton  
Raymond Augustus  
Ivro Alyea  
Ernest Engle  
Horatio Tennington  
Wilber Clark

Stanley Woods  
Frederick Williamson  
Roland Perrine  
Austin Perrine  
Alton A. Miller  
John Ackerman  
Harold Yeatman  
Rollin Nickols  
Leo Spencer  
Clyde Exelby  
Lyle Tarrant  
Forrest Geary  
Lynn Williams

Rollin Harton

## PLEDGES

Cleo Watson  
Frank Gordon  
Arthur Otterbein

Elmer Corey  
Marsh Drury  
Gerald A. Gale

AURORA





# ALPHA SIGMA TAU

ESTABLISHED 1899

Colors—Emerald and Gold

Flower—Yellow Rose

## PATRONESSES

Mr. E. A. Lyman

Miss Ada Norton

## FACULTY MEMBERS

Miss Ella Wilson

Miss Lota Garner

Miss Eleanor Meston

## HONORARY MEMBER

Miss Abigail Pearce

## RESIDENT MEMBERS

Edna Gingerick Dawson

Marie Dawson Wiles

## ACTIVE MEMBERS

Hazel Benjamin  
Emily Beyschlag  
Ruby Cash  
Margaret Cottrell  
Ina Crane  
Florence Curtis  
Allura Exelby  
Esther Field  
Marion Gardner  
Doris Gorsuch  
Clara Hicks

France Higgins  
Ola Hiller  
Milda Hunt  
Meredith Lester  
Gertrude Lippert  
Beatrice MacQueen  
Margaret Meehan  
Viola Milk  
Donna Moine  
Gladys Powell  
Lillie Roberts

Della Mae Veley

## PLEDGES

Grace Challis  
Grace Conlan  
Laura Davis

Winifred Emen  
Marguerite Gladden  
LaVinna Jibson

Lillian Lardie

## CHAPTER ROLL

Alpha ..... Ypsilanti, Michigan  
Beta ..... Mt. Pleasant, Michigan  
Gamma ..... Milwaukee, Wisconsin  
Delta ..... Indiana, Pennsylvania  
Epsilon ..... Philadelphia, Pennsylvania  
Zeta ..... Lock Haven, Pennsylvania

## ALUMNAE CHAPTERS

Detroit, Michigan  
Pittsburg, Pennsylvania

Milwaukee, Wisconsin  
Cincinnati, Ohio

THE FORTY-NINE



# DELTA PHI

ESTABLISHED 1909

Color—Blue, Maize, and White

Flower—Crysanthemum

## PATRONESSES

Mrs. C. O. Hoyt

Miss Jessie E. Richardson

## HONORARY MEMBERS

Mrs. J. Burns Fuller

Mrs. M. S. Pittman

## FACULTY MEMBERS

Miss Lida Clark

Miss Greta Forte

Miss Adella Jackson

Miss Agnes Dodge

## ACTIVE MEMBERS

Ruth Bowen

Miriam Moorman

Alice Davison

Alice Morton

Ambrosia Evans

Marie Palmer

Lenore Freund

Gladys Robson

Inez Fotheringham

Helen Rorabacher

Hazel Fuoss

Evelyn Simmons

Dorothy Fried

Dorothy Simmons

Edna Haft

Gladys Spring

Althea Harris

Isabelle Sparling

Marjory Heath

Audrey Taylor

Marion Landy

Josephine Warner

## PLEDGE MEMBERS

Hazel Ross

Hazel Johnson

## RESIDENT MEMBERS

Isca McClaughry

Maybelle Reid

Rose Armstrong Olds

Lucille Parkinson

Marion Riggs Willoughby

Alice Warner

Marion Hall Warner

Alumnae Chapter.....Detroit, Michigan



# DELTA SIGMA EPSILON

ETA CHAPTER

*Colors—Olive Green and Cream*

*Flower—Cream Tea Rose*

## PATRONESSES

MRS. F. A. TODD  
MRS. C. G. WINSLOW

MRS. MATHILDA ROBINSON  
MRS. L. M. JAMES

## FACULTY MEMBER

CHLOE M. TODD

## ACTIVE MEMBERS

Gladys Bradfield  
Thelma Goodrich  
Eleanor Halladay  
Arlene Kernen  
Jeanette Krickard  
Ellen Wallace  
Irene Pfannenschmidt  
Geraldine Brode  
Rena Martin  
Florence Westover  
Doris McKeon  
Frances Wendland

Florence Ritter  
Marjorie Manning  
Elizabeth Woodworth  
Susan Osgood  
Elizabeth Pond  
Athelia Post  
Helen McKinnon  
Gertrude Colvin  
Marguerite Jaqua  
Lenore Wright  
Gertrude Forester  
Leora Wadsworth

Esther Buckeye

## INACTIVE MEMBERS

MILDRED HURREL

BERNICE NEWCOMB

## CHAPTER ROLL

ALPHA.....	Miami University, Oxford, Ohio
BETA (INACTIVE).....	Indiana Normal School, Indiana, Pennsylvania
GAMMA.....	Colorado Teachers' College, Greeley, Colorado
DELTA.....	Northwestern Teachers' College, Alva, Oklahoma
EPSILON.....	Kansas State Teachers' College, Emporia, Kansas
ZETA.....	New Mexico University, Las Vegas, New Mexico
THETA.....	Kansas Manual Training Normal, Pittsburg, Kansas
IOTA.....	Missouri State Normal, Kirksville, Missouri
KAPPA.....	Temple University, Philadelphia, Pa.
ETA.....	Michigan State Normal College, Ypsilanti, Mich.

AURORA



# HARMONIOUS MYSTICS

ESTABLISHED 1900

Colors—Cerise and White      Flowers—Cerise and White Carnations

## PATRONESSES

Miss Mary Dickinson      Miss Elletheda Spofford

## HONORARY MEMBERS

Georgia Richardson-Baskerville      Mrs. R. A. Clifford  
Mrs. B. L. D'Ooge      Eleanor Hazzard-Peacock  
Neva Greene-Erwin      Louise George-Humphrey  
Mrs. Carl Lindegrin

## ACTIVE MEMBERS

Lorraine Adam      Janet McKimmie  
Alice Beal      Edwina Obenauer  
Dorothy Crawford      Isobel Osborn  
Phyllis Clifford      Helen Peterson  
Fern Emery      Doris Ross  
Frances Marjory Fisk      Marion Ross  
Marjory E. Fisk      Ruth Sherwood  
Martha Fidler      Thelma Stecker  
Frances Jeannot      Irene Sullivan  
Ruth Luscombe      Dorothy Taylor  
Margaret McGuirk      Ruth Wyckoff

## ASSOCIATE MEMBERS

Fay Allen      Dee Deubel McKee  
Irene Bentz-Burke      Gladys Tyler Newton  
Mabel Barber-Britton      Marie Shaefer Ordway  
Ruth Cleary      Abigail Owen  
Ruth Fidler      Florence Jones Shaefer  
Frances Goetze Mac Vicar      Laura Cruikshank Sweet  
Mabel Goss George      Florence Vliet Sweet  
Ellen Kihlar-Gaudy      Marjorie Sweet  
Maude Davis Mac Allister      Alma Wardroper  
Clare Brabb MacAndrew      Marie Goetze-Wood

## ALUMNAE CHAPTER

Beta.....Detroit, Michigan

AURORA



MEMBER LIST



## KAPPA GAMMA PHI

ESTABLISHED 1914

Colors—Blue and White

Flower—Violet

### PATRONESS

Miss Jessie Laird

### FACULTY MEMBERS

Miss Bertha Warner

Miss Muriel Wilkinson

### HONORARY MEMBERS

Miss Florence McLouth

Miss Sara Lewis

Mrs. T. L. Hankinson

### ACTIVE MEMBERS

Iola Bennett

Meryl Bunda

Leota Connolly

Alma Crockett

Irene Fisher

Annabelle Jones

Nettie Keith

Georgia Kelley

Pearl Lawson

Beatrice Malenfant

Helen McLean

Alice Ross

Gladys Smith

Lucille Smith

Ruth Taylor

Marian Wilkinson

### PLEDGES

Helen Gebhardt

Helen Fineberg

Ruby Och

Hortense Och

Erdeen Wood

Mabel Miller

Ruth McCormack

Alta McCormack

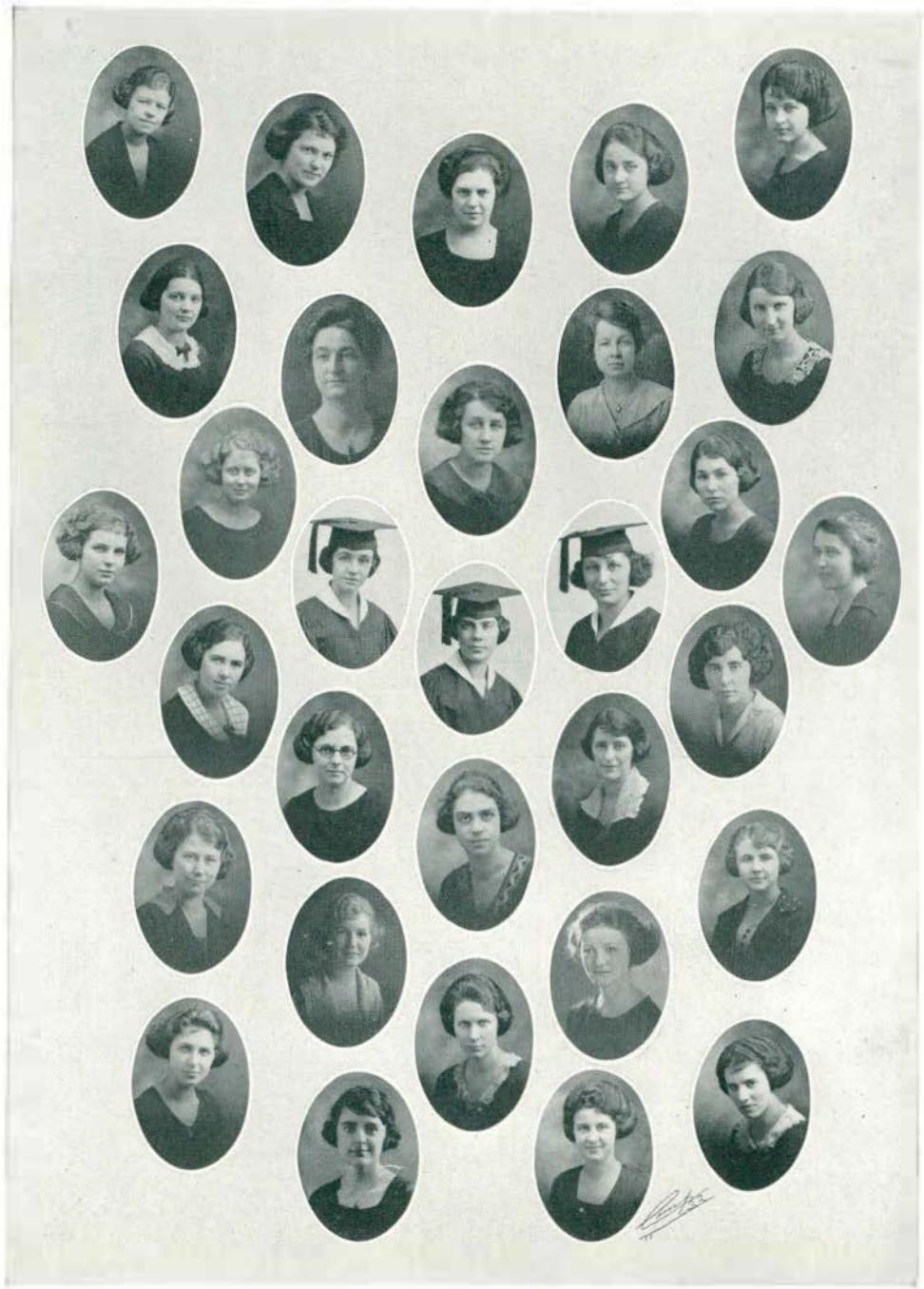



## KAPPA PSI

ORGANIZED IN 1901

*Colors—Pink, Green, and White*

*Flower—Apple Blossom*

### PATRONESSES

MISS MARY HATTON

MISS CLYDE FOSTER

### FACULTY MEMBERS

MISS GERTRUDE C. PHELPS

MISS BELLE MORRISON

MISS FAITH KIDDOO

MISS HELEN FINCH

MISS MARIE RICHTER

### RESIDENT ALUMNI

MRS. BELLE STRANG GOODING

MRS. MARGARET LEE DAWSON

MISS FRANCES THOMPSON

MISS MARIAN SMITH

MISS MILDRED VANWEGEN

### ACTIVE MEMBERS

1922

Flavian Watkins, B. S.

Jean McCue, B. S.

Beatrice Osborne, B. S.

Mrs. Helen Ackermann

Blanche Harger

Vernieta Beal

Gertrude Heath

Edwyna Blackmer

Bessie Isbister

Hilda Easlick

Genevieve Parmenter

Esther Eldred

Frances Smith

Georgie Faith

Catherine VanHorn

Millicent Webster

1923

Dorothy Alba

Katharine Lewis

Bettie Brown

Marjorie Locke

Doris Gilman

Juanita Noble

Dorothy Jackson

Kathryn O'Brien

Alberta Kuckenbecker

Doris Oppermann

Winona Laidlaw

Frances Wickham

### PLEDGE

Leona Hessey



## MU DELTA

LAMBDA CHAPTER

*Colors—Pink and White*

ESTABLISHED 1914

*Flower—Pink Rose*

### PATRONESSES

MRS. J. CRANDALL  
MRS. F. J. WHEELER

### FACULTY MEMBER

Mrs. BLANCHE TOWNE

### ACTIVE MEMBERS

Grace Bonner  
Elizabeth Craw  
Mable Lowry  
Ardath Barne  
Marian Jane Marshall  
Bernice Bennett  
Enid Linton  
Etta Williams  
Marion Miller

Lucile Bartholomew  
Christie MacRae  
Irene Bardwell  
Phoebe Jane Kerr  
Violet I. Plaga  
Ruth Geney  
Lillian Eaton  
Leila Allen  
Hazel Horning

Olive Brotherton

AURORA



WINTER THIRTIETH

# PI KAPPA SIGMA

ESTABLISHED 1894

Color—Turquoise and Gold      Flowers—Jonquil and Forget-me-not

## PATRONESS

Miss Mary B. Putnani

## SORORES IN FACULTATE

Florence Kelly  
Helen Butler

Florence Lyon  
Ella Blomgren

## SORORES IN URBE

Margaret Brooks  
Joyce Weaver Brooks  
Eleanor Follmer Gardner  
Madeline Follmer Schaffer  
Esther Thomson Fletcher  
Helen Cook  
Glady Cook

Genevieve Nulan  
Winona Scranton  
Ruth Rouse  
Cora Bowen  
Lena Knapp Mellencamp  
Irene Owen Hayward  
Ellen Hopkin

## SORORES IN COLLEGIO

Virginia Austin  
Claribel Bowen  
Marjorie BeGole  
Kathaleen Benedict  
Frances Capron  
Armina Converse  
Bernice Cooper  
Jane Elder  
Lenore Francis  
Alma Huebner

Mildred Huebner  
Catharine Hutton  
Elizabeth Hebblewhite  
Minota Lancaster  
Eva Lindsay  
Margaret Maxwell  
J. Wilva Meacham  
Neva Ostrander  
Alice Reid  
Florence Reid

Catharyn Welch

## PLEDGES

Helen Cunningham

Dorothy Glass

Isabelle Francis

## NON-ACTIVE MEMBERS

Harriet Hodge

## CHAPTER ROLL

Alpha.....Michigan State Normal College, Ypsilanti, Michigan  
Beta.....State Normal College, Alva, Oklahoma  
Eta.....Miami University, Oxford, Ohio  
Iota.....State Teachers' College, Emporia, Kansas  
Kappa.....State Teachers' College, Durant, Oklahoma  
Lambda.....State Teachers' College, Warrensburg, Mo.  
Mu.....State Teachers' College, Greeley, Colorado  
Nu.....State Teacher' College, Ada, Oklahoma

## ALUMNAE CHAPTERS

Detroit, Michigan  
Cincinnati, Ohio

Alva, Oklahoma  
Pittsburgh, Pennsylvania

## NATIONAL OFFICERS

Grand President—Ethel Preston.....Highland Park, Michigan  
First Vice-President—Isabelle Veazy.....Alva, Oklahoma  
Second Vice-President—Mrs. W. D. Zipperland.....Arcanum, Ohio  
Secretary—Edna Rhen.....Denver, Colorado  
Treasurer—Birdie L. Rich.....Emporia, Kansas  
Historian—S. Edith Todd.....Detroit, Michigan  
A. E. S. Representative—S. Edith Todd.....Detroit, Michigan  
Editor of Laurel—S. Edith Todd.....Detroit, Michigan

AURORA



MAINTAINING



# SIGMA NU PHI

ESTABLISHED 1897

Colors—Yellow and White

Flower—Marguerite

## PATRONESSES

Miss Alice Boardman

Mrs. W. H. Sherzer

## FACULTY MEMBER

Miss Bertha Goodison

## ACTIVE MEMBERS

Ruth Heath  
Mildred Saltgiver  
Mildred Mollhagen  
Bernice Worner  
Catherine Bloom  
Adelaide Gothiea  
Catherine Boer  
Gladys Clavette  
Katherine Maher  
Jane Wiles

Elfrieda Zapf  
Frances Worner  
Geneva Sharer  
Lila Roe  
Helen Vedder  
Eva Foresburg  
Gertrude King  
Florence Gillman  
Lurline Rice  
Ruth Holmes

Margaret Geisler

## PLEDGE

Mary McNulty

## ALUMNAE CHAPTER

Beta .....Detroit, Michigan

AURORA



# ALPORA

## SIGMA SIGMA SIGMA

OMICRON CHAPTER

ESTABLISHED 1898

Colors—Purple and White

Flower—Purple Violet

### FACULTY MEMBERS

Miss Stinson

Miss Allison

### HONORARY MEMBERS

Miss Hover  
Miss Skinner

Miss Murray

Miss Paine  
Miss Lytle

### ACTIVE MEMBERS

Dorothy Hubbard  
La Reign Dawson  
Florence Regal  
Hilma Fraser  
Mabel Poast  
Martha Waggoner  
Loretta Dowling  
Winifred Donaldson  
Dorothy Gritzner  
Florence Adams  
Beulah Dernberger  
Florence Parker

Audrey Carpenter  
Olive Waggoner  
Mac Waggoner  
Beatrice Comloquoy  
Helen Hubbard  
Maxine Hanson  
Imogene Manion  
Mary Lister  
Marion Rann  
Marjorie Meyers  
Christine Schultz  
Betty Houser

Helen Hannah

### CHAPTER ROLL

Alpha.....State Normal School, Farmville, Va.  
Sigma Phi.....Union University, Jackson, Tennessee  
Kappa.....Miami University, Oxford, Ohio  
Zeta.....Buffalo Normal School, Buffalo, New York  
Phi.....Ohio University, Athens, Ohio  
Iota.....State Normal School, Greeley, Colorado  
Mu.....State Normal School, Kirksville, Mo.  
Nu.....State Normal School, Warrensburg, Mo.  
Zi.....State Normal School, Alva, Oklahoma  
Omicron.....State Normal College, Ypsilanti, Mich.  
Pi.....State Normal School, Emporia, Kansas  
Rho.....State College, Tallahassee, Fla.  
Tau.....Normal University, Las Vegas, New Mexico  
Upsilon.....State Normal School, Ada, Oklahoma  
Chi.....State Normal School, Pittsburg, Kansas  
Psi.....State Normal School, Huntington, W. Va.

### ALUMNAE CHAPTERS

Richmond, Va.  
Norwood, Ohio  
St. Louis, Michigan  
Chicago, Illinois  
Alliance, Ohio  
Toledo, Ohio

Tallahassee, Florida  
Greeley, Colorado  
Alva, Oklahoma  
Buffalo, New York  
Kirksville, Mo.  
Warrensburg, Mo.

Detroit, Michigan

### NATIONAL COUNCIL

Mabel Walton Woodstock, Va.....National President  
Mrs. W. M. Stryker, Arkansas City, Kansas.....National Vice-President  
Frances MacKan, Norfolk, Va.....National Secretary  
Mrs. W. J. Norfleet, Washington, D. C.....National Treasurer  
Edna Conway, Kansas City, Mo.....Editor-In-Chief Triangle  
Mrs. L. M. Leonard, Columbus, Ohio.....Business Manager of Triangle  
Mrs. W. J. B. Devor, Cincinnati, Ohio.....Alumnae Representative

AURORA



WOMEN STUDENTS

# THETA LAMBDA SIGMA

ESTABLISHED 1912

Colors—Crimson and Black

Flower—American Beauty Rose

## PATRONESSES

Mrs. Carl E. Pray      Mrs. H. Z. Wilber      Mrs. Joseph H. McCullough

## FACULTY MEMBERS

Miss Estabrook Rankin

Miss Lucia Densmore

## ACTIVE MEMBERS

Anne Hathaway  
Evelyn Acker  
June Andrews  
Eleanor Curtis  
Pauline Hanford  
Evelyn Harr  
Pearl Lancaster  
Eva LeFurge

Edna Lord  
June Moore  
Nora McCardle  
Vera Kilburn  
Edys Owen  
Goldeen Reese  
Irene Seaver  
Maize Vanderbeck

Marjorie Wilber

## PLEDGES

Rowena Benson  
Violet Jacobs

Dorothy Reed  
Ozelma Rumsey

Doris Skimin

## CHAPTER ROLL

Alpha ..... Chicago, Illinois  
Beta ..... Rogers Park, Illinois  
Delta ..... Fort Worth, Texas  
Epsilon ..... Little Rock, Arkansas  
Gamma ..... Valparaiso, Indiana  
Upsilon ..... Ypsilanti, Michigan

## ALUMNAE CHAPTER

Detroit ..... Michigan

AURORA



## TREBLE CLEF

*Colors—Purple and Gray*

*Flower—Violet*

### HONORARY PATRONESSES

MRS. N. A. HARVEY

MRS. W. P. BOWEN

MRS. ANNI DEXTER GRAY

### FACULTY MEMBERS

MISS IDA G. HINTZ

MISS MARY McDERMOTT

### HONORARY MEMBER

MISS MIRIAM FRITZE

### ACTIVE MEMBERS

Ethel Peters

Florence Selby

Helen Arnold

Carola Schweinsberg

Evelyn Weinmann

Marguerite Siglin

Beatrice Boynton

Nancy Beattie

Ellen Quigley

Norma Greene

Olive McIntosh

Katheryn Rye

Elaine Clise

Mary Hurley

### PLEDGES

Margaret Ocker

Glady Nuttall





# ZETA TAU ALPHA

ESTABLISHED 1910

Colors—Blue and White

Flower—White Rose

## PATRONESSES

Mrs. D. H. Roberts  
Miss Elizabeth McCrickett

Miss Mabel Wambaugh  
Miss Johanna Alpermann

## FACULTY MEMBERS

Miss Ethel McCrickett

Miss Inez Selesky

## ACTIVE MEMBERS

Beulah Bennett  
Marion Brown  
Lorraine Butler  
Wilma Cole  
Jennie Darling  
Bernice Farley  
Helen Forsythe  
Ruth Forsythe  
Ellenor Frederick  
Bernice Hapke

Eva Howard  
Gladys Inglesh  
Alice Long  
K. Leora McCloskey  
Mildred Patterson  
Irene Purcey  
Angela Regan  
Edmarie Schrauder  
Venus Walker  
Winifred Welch

## PLEDGES

Marie Boss

Lillian Akans

Grayce Helmke

## THE SORORITY COUNCIL

The Sorority Council is composed of a faculty member or patroness, a freshman representative, and the president, of each chapter. The offices of the organization are filled by the chapter presidents in annual sequence, the order of service being determined by the installation date of the various chapters. The council legislates upon rushing, pledging, initiation, and standard of scholarship to be required of members of sororities.

It considers standards in social customs and desirable regulation of social activities. This year the Sorority Council has also given attention to the co-ordination of the social service activities of the various groups. Zeta Tau Alpha, and the three national sororities Pi Kappa Sigma, Sigma Sigma Sigma, and Delta Sigma Epsilon have scholarship funds begun and a Committee of the Council is now at work on a scholarship loan fund project for the whole group. Through the activities of the Sorority Council this year the sororities have sent a united contribution of considerable size to assist in the work of the American Committee for Devastated France. A Committee is now at work on a model social code for college women.

### OFFICERS

PRESIDENT ..... *Delta Phi* ..... MARIAN LANDY  
 SECRETARY ..... *Sigma Sigma Sigma* ..... DOROTHY HUBBARD

PI KAPPA SIGMA, 1893  
 Miss Mary Putnam  
 Catharine Hutton  
 Alma Huebner  
 SIGMA NU PHI, 1897  
 Miss Alice Boardman  
 Ruth Heath  
 ALPHA SIGMA TAU, 1898  
 Mrs. E. A. Lyman  
 Ola Hiller  
 HARMONIOUS MYSTICS, 1900  
 Miss Mary Dickinson  
 Lorraine Adams  
 KAPPA PSI, 1901  
 Miss Mary Hatton  
 Edwyna J. Blackmer  
 TREBLE CLEF, 1905  
 Mrs. N. A. Harvey  
 Marguerite D. Siglin

DELTA PHI, 1909  
 Mrs. C. O. Hoyt  
 Marian Landy  
 ZETA TAU ALPHA, 1910  
 Miss Elizabeth McCrickett  
 Venus Walker  
 SIGMA SIGMA SIGMA, 1911  
 Miss Clara Allison  
 Dorothy Hubbard  
 THETA LAMBDA SIGMA, 1912  
 Miss Estabrook Rankin  
 Maize A. Vanderbeck  
 KAPPA GAMMA PHI, 1914  
 Miss Jessie Laird  
 Leota Connoly  
 MU DELTA, 1914  
 Miss Blanche Towne  
 Estella Frost  
 Irene Bardwell

DELTA SIGMA EPSILON, 1920  
 Chloe M. Todd  
 Florence Westover

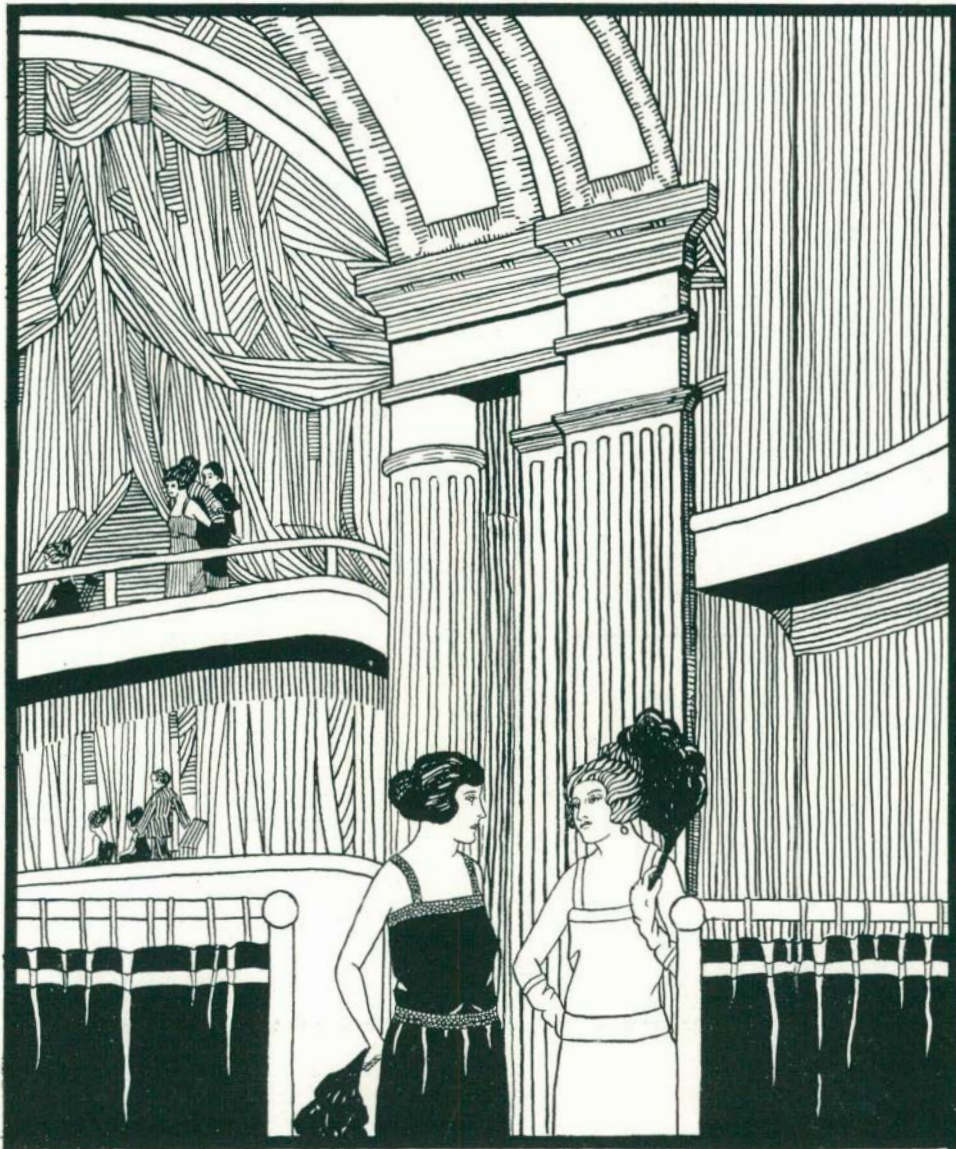

# INTERMISSION

*IMSK.*

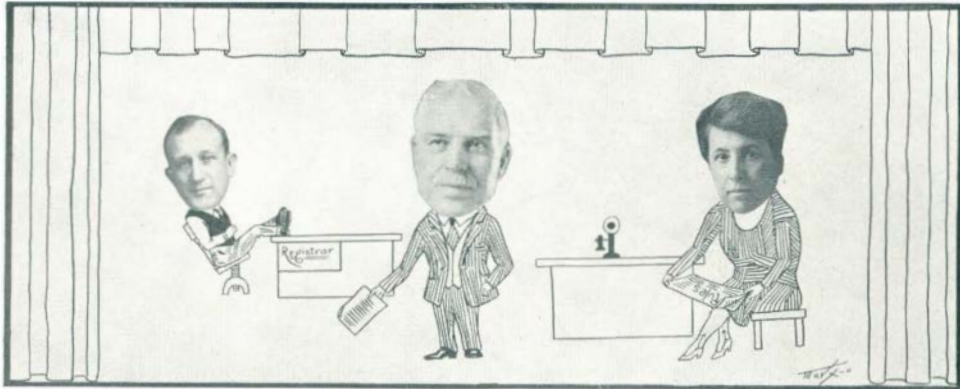

## A COMEDY FARCE IN SIX ACTS

Please check your seriousness at the door with your galoshes. Ladies, kindly remove your hairnets. The show starts right away. If Mr. LaSalle will move over, there are five more seats right here. All right, lights.

(Some of the more observing of you readers may have noticed that this book thinks it is a play. Well, now you listen to me. I've got the inside dope from my friend Gustav Freytag and I'm the only one on the staff who knows anything about how to write a play. Don't dare breathe a word of it to the staff, though. Gustav wrote an analysis of Hamlet, so he knows how, and he tells me. See? Yes, I know he's dead, but he and I get pretty good service out of our Radio outfits and we are in daily communication.)

### ACT I

Gustav says an author always says, "we" when he means, "I", probably because he thinks he is as important as a half a dozen people, so whenever I say "we" when it should be "I" you'll understand. Now Freytag considers it absolutely necessary for every drama to have an introduction, and what he says goes. We never were very good on the "knock down" stuff, but we're bound to be correct in this play, so allow me to introduce you to our most highly respected and respectable professors. This is the opportunity of a lifetime to know them as they are. It gives me great pleasure to present to you at this time our faculty.

### FACULTY

Miss Allison in Latin class: "Mr. Jones, you may discuss the destruction of Pompeii."

Mr. Jones: "The destruction of Pompeii was caused by an eruption of saliva from the Vatican."

Prof. Wells in algebra class: "The application of that formula puts the solving of a quadration in a nut shell. There seems, however, to be considerable difficulty in getting it into some nut shells."

Prof. Pittman in Education 3 class: "Only fools never change their minds. Isn't that so, Mr. Mackan?"

Mackan: "I didn't think so but I have changed my mind."

Miss Brewer: "If the milk inspector came would the formaldehyde?"

Prof. Peet: "I can't tell you, Miss Brewer, but perhaps the milk can."

Prof. Lyman: "Who constructed the first geometric figure?"

Miss Hiller: "Noah constructed the ark at a rather early date."

A new law in Physics has been discovered by Professor Gorton.

"The knowledge of a student is directly proportional to the distance from the teacher's desk."

Proved by the last three rows.

Prof. Smith: "Is your son home from college?"

Dr. Gorton: "I presume so; I haven't seen my car for over a week."

C. P.: "Do you know what it is to go before an audience?"

Prexy: "No I spoke before an audience once and most of it left before I did."

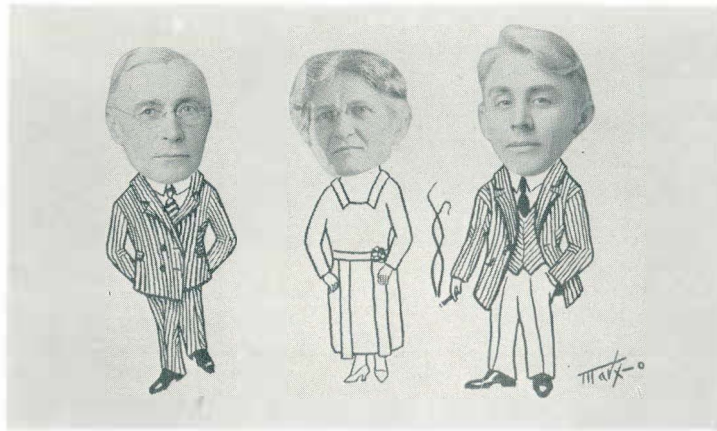

Jerry: "Do you gamble?"  
 Corbin: "No, but if I did, now would be my time."  
 Gerry: "Why?"  
 Corbin: "Because I hold such a beautiful hand."

Prof. McKay: "When you finish leave the platform on tiptoe."  
 Wood, indignantly: "Why?"  
 Prof. McKay: "So as not to wake the audience."

Prof. Pray: "Without a doubt Henry Ford is one of the foremost men in America, from an industrial standpoint."  
 Holbrook: "Who are the other three?"

Prof. Putnam: "Miss Morton, how would you define a financier?"  
 Honey Morton: "A financier is a person who can buy goods of a Jew and sell them to a Scotchman and make a profit."

Miss Brocker: "Do you believe in heredity, Miss Phelps?"  
 Miss Phelps: "Most certainly I do, that is how I got all my money."

Miss Allison (dictating prose): "Slave, where is thy horse?"  
 Fuller, startled: "It's under my chair, but I wasn't using it."

Prof. Phelps: "Come now, can you tell me something about the joints?"  
 Tres. Fresh: "Sorry Mam; but I'm quite a stranger in town."

An absent-minded professor returned home from a lecture one night very, very late. His mind was filled with a very knotty problem. Reaching his room he thought he heard someone under the bed.

"Who is under there?" he asked.

"No one," replied the man concealed under the bed. The fellow was familiar with the professor's peculiarities.

"That's strange," muttered the professor. "I could have sworn that I heard some one under there."

"I hear that some of the profs lead a fast life."  
 "I doubt it; none of them passed me this year."

Exams, Exams, everywhere,  
 And quarts and quarts of ink;  
 And not a prof. will leave the room,  
 And let a fellow—think.

"Ils ne passeront pas," said the French professor as she glanced at the blue-books.

Miss Carey: "What do you know about Bacon?"  
 Jones: "Not much M'am, I had eggs for breakfast this morning."

ACT II

What's that you say, Gusty? That last air wave hit the Training School flag pole and broke before I got it. "An incentive is where two opposing forces meet and clash." You're right, Gustav, my boy—we mean, Gustav, our boy—some kind of force is necessary at times. A good fight often makes life interesting again. Well, that instruction is easy to follow. Writing a play isn't so bad, after all.





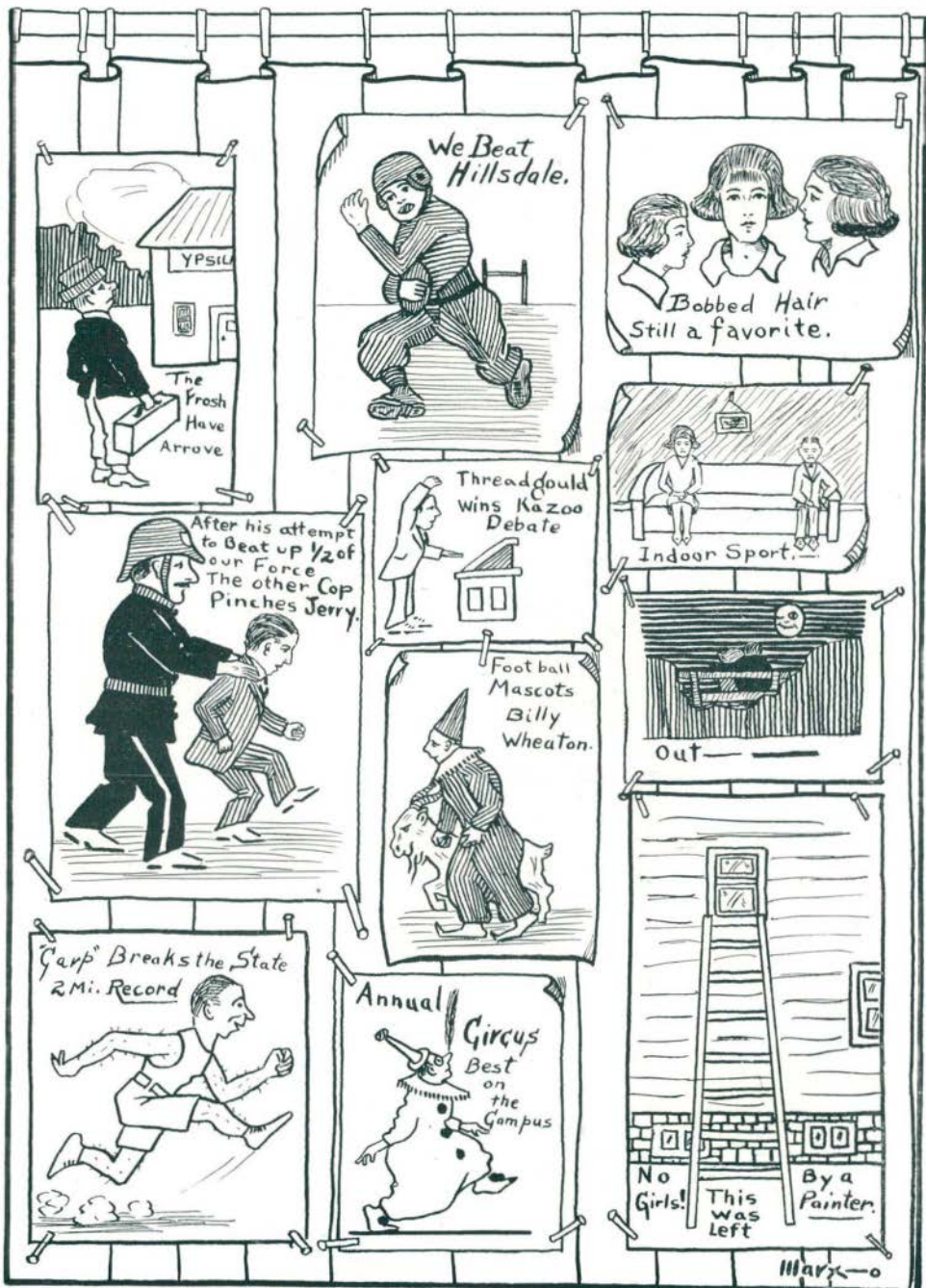



# AURORA





ACT III

My friend says the next thing is the growth of the action. It sounds reasonable, and we might as well have something grow. Why not the Freshmen? Sometimes their development is imperceptible, but it's there.

FRESHMEN

Freddie was scrubbing his front porch when a lady called.

Lady: "Is your mother in?"

Bergin: "Do you think I'd be doing this if she weren't?"

"I don't like your heart action," said the doctor. "You have had some trouble with angina pectoris, haven't you?"

Don Lawrence: "You're right, doc, only that isn't her name."

Austin: "It is a funny thing, but the biggest fools get the prettiest g.r.'s."

Violet: "Oh! how you flatter me."

Sells: "Did you go thru Algebra?"

Nissly: "Yes, but it was night and I couldn't see the place."

"What are the Rowima loafers up to now?"

"They are assembled around my codfish barrel," said Ryan sourly, "discussing the freedom of the seize."

C. P.: "But didn't you get off once before to attend your grandmother's funeral?"

Skin Spaulding: "Yes sir, she came near being buried alive that time."

Julius Ceasar, having cut himself while shaving.: "D...!!!! XX?Z!!! etc.

Attendant: "What ho, my lord, what ho?"

Ceasar: "What hoe? What hoe? Gillette, d...it, Gillette!"

The Ypsi Cops don't have to be vaccinated, they never catch anything.

She: "Do you know why I can't marry you?"

He: pondering: "I can't think."

She: "That's it exactly."

He: "It's a shame to go thru life alone."

She: "Why don't you get your mother to chaperone you?"

"She has a high color, hasn't she?"

"Yes, it cost \$6 a box."

He said to her, "My love for you  
Is driving me quite mad."

She said to him, "How odd, it has  
The same effect on Dad."

"We're off," cried the inmate of the asylum for feeble-minded.

ODE TO A FRESHMAN

Oh, a freshman is like a pine tree,  
In the backwoods he is seen.  
His head runs to a point you see,  
And he is evergreen.



Ronald Nissley (to motorman): "Can't you go any faster?"  
 Motorman: "Yes, but I have to stay on the car."

Lives of master crooks remind us,  
 We may do a bit of time,  
 And departing, leave behind us  
 Thumb prints in the charts of crime.

Glady: "Do you love me?"  
 Rol Perrine: "Certainly, my dear."  
 Gladys: "Then why doesn't your chest go up and down like the men in the movies?"

Some men are born foolish. Others Marry.

"What does a man learn at college?"  
 "To express his ignorance in scientific terms."

Soph: "I was over to see her last night when someone threw a brick thru the window and hit the poor girl in the side."  
 Frosh: "Did it hurt her?"  
 Soph: "No, but it broke three of my fingers."

"I love you! I love you!" he murmured for the 19th time. "Speak! Answer me!"  
 The maiden coyly hung her head.  
 "I—oh, Tom, this is so sudden!" she pleaded.  
 He drew her close to him.  
 "Don't be afraid darling!" he said gently. "Would you like me to ask your mother?"  
 With a sudden cry of alarm she threw her arms around his neck.  
 "No, no!" she gasped. "Mother is a widow, and I want you myself."

"First down," said the goshling as he looked into the mirror.

"I thought you had that quiz down cold,"  
 And thus replied our hero:  
 "Well, didn't I have it cold enough?  
 "The grade I got was zero!"

First Cannibal: "I have a stomach ache."  
 Second Cannibal: "It must have been that freshman."

Frosh: "Guess you fellows had better go to the phone in a body."  
 Several brothers: "How's that?"  
 Frosh: "Someone's own dearest."

Bob: "You are always going around with a chip on your shoulders."  
 Don: "Well, that's better than going around with a block on it like you."

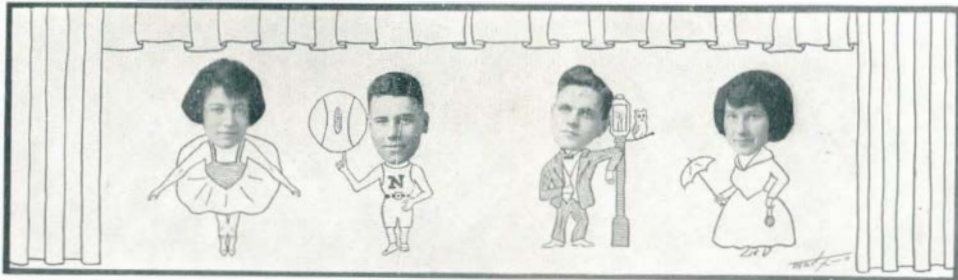

#### ACT IV

"Climax" is all I can get out of that last message. Oh, of course Gustav means the Sophomores. "What is so rare as a Sophomore in cap and gown?" in the words of the poet Longfellow. We leave you to answer it.

#### SOPHOMORES

Honey Morton: "If 32 is freezing point, what is squeezing point?"

Herman Beck: "Just a trifle lower, 2 in the shade."

When you are down in the mouth, think of Jonah. He came out all right.

"Are Johnny's tastes expensive?"

"No," replied Gladys Underwood. "I have noticed that he would rather hear a 50 cent record than the highest priced opera that the phonograph affords."

Ben Hellenberg: "When I sing I get tears in my eyes."

LaReign Dawson: "You might try stuffing your ears with cotton."

Florence Parker: "Do you realize whom you are speaking to? I am the daughter of an English peer."

James Breakey: "Not so fast. I am the son of an American doc."

Mrs. Brown: "I hear the professor thinks Florence has a real genius for reciting."

Mrs. Larson: "Yes, all she wants now is a course of electrocution, just to finish her off."

"Never ask your husband for money," counseled the Old Married Woman.

Mrs. Conat: "I never have to. John's such a darling. He sleeps like a baby all night."

Instead of the customary R. S. V. P. on some sorority stationery and invitations, we notice that there now appear the letters P. D. Q.

Wescott: "My ancestors were all people of brains."

Bobbie: "Too bad you were disinherited."

Prof. Sherzer: "Have you read my book on the 'Origin of Man?'"

Audrey Carpenter: "Nope."

Prof. Sherzer: "Have you read my 'Theory of Evolution?'"

Audrey: "Nope."

Prof. Sherzer: "Well, what have you read?"

Audrey: "I have red hair."

Clark Barton: "I've got a date. Wonder if I ought to shave?"

Winston: "Know her very well?"

Clark Barton: "Yes, very well."

Winston: "Better shave."

Sophomore: "I saw a negro funeral today, and behind the hearse walked a number of mourners with pails."

Frosh: "Why the pails?"

Sophomore: "Going blackburying."

Mat Waggoner: "Now, remember, I don't want a very large picture."

Camp: "All right, Miss, please close your mouth."

Prof. Wells: "What do we mean when we say the whole is greater than any of its parts?"

Floyd Stocum: "A restaurant doughnut."



Jack Yeckley: "What is your size, Miss?"

Kate Barton: "Well, four is my size, but I wear seven because fours hurt my feet."

Puppy love is the beginning of a dog's life.

"There's room at the top"  
The sophomore said,  
As he placed his hand  
On a freshman's head.

Red Miller: "Gee, you're so ignorant I bet you don't even know how to make toast."

Jimmy Moore: "Do too! First you take it to the stove and burn it, then you take it to the sink and scrape it."

Miss VanFleet: "How do you make iced coffee?"

Miss Richardson: "The usual way and then ice it."

Miss VanFleet: "Oh, I see. I thought that they percolated it on ice."

Jerry: "Do you play golf?"

Bill: "Certainly."

Jerry: "What's your favorite course?"

Bill: "Soup."

Jerry: "No, I don't mean that; your favorite links?"

Bill: "Sausage."

Jerry: "Oh."

Jim Crumley (at Homecon): "Waiter, bring me some prunes."

Waiter: "Stewed, sir?"

Jim: "None of your darned business."

Hush, little vampire,  
Don't you cry,  
You'll get his frat pin  
By and by.

Jerry Farrell: "Some girls are like spaghetti."

Pat Kaulitz: "How's that?"

Jerry: "You think you've got 'em but they slip away."

Young son: "Daddy, what do angels wear?"

Father: "Not much of anything, my son."

Son: "Is that why you just called sister 'Angel'?"

He: "Do you believe in free love?"

She: "I'd rather go to the movies first."

You ask me why I'm mad at Jack,  
I guess you haven't heard,  
He promised not to kiss me,  
And the poor boob kept his word.

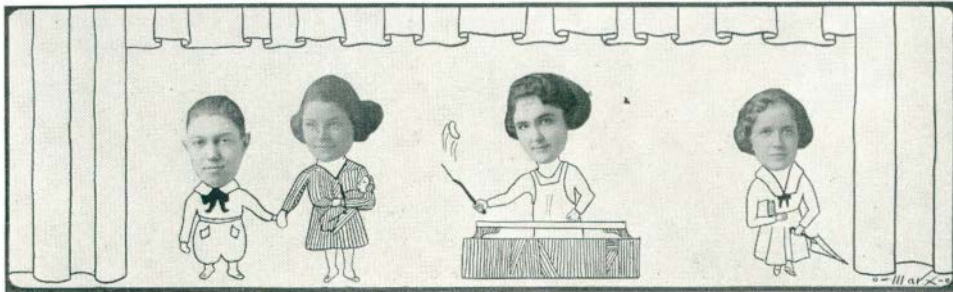

## ACT V

Having reached the highest point in our drama, our common sense tells us to come down, so down we come. Freytag just wired us that a real writer should never say that. He says an author would write, "We push on to the decline." Just forget these first sentences, won't you? (This play writing is getting easier and easier). Who is on the decline? Answer: The Juniors.

### JUNIORS

Olive Wagoner: "What kind of a husband would you advise me to take?"

Burton Wood: "None. Take some single man and leave the husbands alone."

"Why does a woman take her husband's name?"

"She takes everything else. She might as well take that too."

We also notice that Yo, Ho, Ho, has been changed to Yo, H<sub>2</sub>O, H<sub>2</sub>O.

Hank M. (after receiving "No" to his proposal): "Oh, please reconsider your refusal."

Evelyn W.: "No. I won't."

Hank M.: "If you don't, I'll blow my brains out."

Evelyn W.: "I would not want you to do that, but—(thinkingly)—it would be a good joke on father, because he thinks you haven't any."

Prof. Richardson: "Name some other food besides, fish, beef, and pork that is smoked."

E. Curtis: "Camels."

Prof. Pray: "Why is history hard?"

Ray Bins: "Well, we've had a stone age, a bronze age, and an iron age, and now we're in a hard boiled age."

Frosh: "President MacCracken of Vassar says that woman is fifty years ahead of man."

Junior: "Well, the villain still pursues her."

Jennie D. (singing some of the old favorites): "Homme, sweet homme."

Sibley: "The man whose answer to the Edison questionnaire was graded AA must certainly know watts watt."

Question: What is the correct position for the gentleman in dancing?

Answer: Check to cheek.

Question: Is it correct to wander away from the ballroom with a dancing partner?

Answer: If you become delirious, you may wander.

Question: If a girl asks you in when you escort her home from a ball at 3 A. M., should you accept her invitation?

Answer: Politely decline; and give her name and address to Dean Priddy.

### PERSONAL AND OTHERWISE

Mary Katherine: "I want to s'prise Miss Richardson with a sponge cake. I found a nice sponge in the bathroom, wonder what I'll put with it?"

Student reading headlines: Thieves Loot Warsaw Nationa' Bank!

Ben Hellenberg: "Athletes apparently, since they went in for a pole vault!"



Miss Simpering: "And is your charming daughter convent bred?"  
 Father: "No, college loaf!"

Prof. Lyman: "What is the derivative of  $y$  in respect to  $x$ ?"  
 Francis Threadgould: "I think it is the limit."

Hank in History Class: "The trouble with America is that it is too dry. The trouble with Russia is that it is soviet."

Williams: "What shall I give my girl for a birthday gift?"  
 Clerk: "Why not give her a book?"  
 Williams: "No, I think she has a book."

Marion: "I will play before the crowned heads of Europe when I become a movie star."  
 Benford: "Huh, that's nothing. I will play before the bobbed heads of Ypsi when my orchestra gets started."

Breakers on the beach are divided into three classes, viz; ocean breakers, law breakers, and heart breakers.

As usual my monthly allowance had run short. Home went a telegram for money, as usual. Back came a check for half the amount asked for, as usual. But I had fooled them, for I had asked for twice the amount needed as usual.

#### WHEN GRANDMOTHER WAS A GIRL

No purring language, mincing walk, or gay peroxide curl;  
 No chaffing dish, flub, drubbery, when grandma was a girl.

No bachelor maids, no culture clubs, no time spent in gym,  
 No thought of torture physical to make them lithe and slim.

No low neck gowns to give them grip when in the social whirl,  
 No bridge-whist made them nervous wrecks when grandma was a girl.

No suffragettes, no cigarettts, no cooking that was vile;  
 No bonnets trimmed with cocoanuts and lettuce were in style.

No brainstormts shooting by a weak and sentimental churl;  
 No talk of soul affinities, when grandma was a girl.

No incompatibility of temper told in court;  
 No cases of desertion, and suits of non-support.

No family skeletonts exposed, no records to unfurl;  
 In fact, folks were quite sensible when grandma was a girl.



## ACT VI

Well, well, here we are at the last act. This is a catastrophe. (Say, we think this is pretty good, because you see that is a play itself, a play on words, you know). That word "catastrophe" is a technical term. Gusty tells me. The only people left are the Seniors, so they'll have to be the catastrophe. We believe that any self-respecting drama has a happy ending. We hope the Seniors are happy. God bless them, they need it.

### SENIORS

Shawley: "What's the matter with your hand, Bob?"

Peel: "Modern styles. When I go out with some of these girls I get my wrist all cut up from the belt around their waists."

H-ph-y: "I had a fall in Prof. Jefferson's room yesterday and was unconscious for a long time."

L-l-a: "You don't mean it? Where did you fall?"

H-ph-y: "Asleep."

Most ambitious Senior writer: "Hurray, five dollars for my latest story?"

Fast friend: "Who from?"

Writer: "The express company. They lost it!"

Manager (5 & 10 cent store): "I just saw Mr. Irwin in here. What did he want?"

Clerk: "He inquired if we had a shoe department."

Fliuver: "I like Dr. Harvey so much. He brings home things to you that you never saw before."

J. N.: "That's nothing, I have a laundry woman as good as that."

John: "If I had know that tunnel was so long I would have kissed you."

B. Carr: "Good Heavens, wasn't that you?"

"That Binns quotes Shakespeare ceaselessly."

"Well if he knows his own line of talk is trivial it isn't a bad idea to use the stuff of a better man."

"Don't muss my hair," she used to cry

As we'd sit in the parlor.

But since she's had it hobbled off short

There is no cause to holler.

Catcher: "Father, when I graduate I'm going to follow my literary bent and write for money."

Father: "Well, son, you ought to be successful. That's all you've been doing ever since you started to college."

Josephine: "My, it's hot; I believe I'll take off my coat."

Starr: "I think I'll follow suit."

Josephine: "I think your coat will do."

Threadgould: "I sure do miss that cuspidor since it has gone."

Landlady: "Well, you did that before. That's why it has gone."





Bertha: "Have you stopped smoking?"  
 Irwin: "Yes, I had to. There's too much mud on the campus for a fellow to get a good cigar anymore."

Elizabeth S.: "Can you tell me how to restore real ivory to its natural tint?"  
 Julia: "Sure, get a shampoo at the hairdressers."

Hazel: "I see where a man married a woman for money. You wouldn't marry me for money would you?"

Roy: "Why, no, I wouldn't marry you for all the money in the world."

"In time of trial," said the preacher, "what brings us the greatest comfort?"  
 Grant waking up and thinking he is in school: "An acquittal."

Jim: "Do you ever take her any flowers or candy?"

Rynie: "Great Scott, no! What's the use of voluntarily arousing her suspicions."

Phrenologist: "I can tell by the bumps on your head that your parents have strong affections for you."

Tatch: "Yes, that's where dad hit me over the head this morning with his cane."

Hostess to Irwin at a dinner party: "What a small appetite you have, Mr. Irwin."

Manley: "To sit next to you Mrs. Jones would cause anybody to lose their appetite." And then he wondered why he was never asked again.

Father: "I thought I heard that fellow kissing you last night. I hope you didn't encourage him."

Jean: "No, father, I didn't need to."

Corb: "Don't you think that marriages were made in heaven?"

Agnes: "Well, if the men are all as slow as you they would have to be."

Mrs. A. Humphrey: "I've come to collect my husband's life insurance. He ate some of the biscuits I baked, went swimming, and sank."

"You say she is beautiful?"

"Yes, Beautiful!" "Why, she cannot be described with two hands."

Williams: "What's your idea of clean sport?"

Miss Wolfe: "Swimming."

CURTAIN

That is all; there isn't any more. Please present your galosh checks at the door. We thank you.

## EPILOGUE

The stately curtain glide together on what is after all but the introduction to the drama of life. Out of the pulsating silence rise phantom stage on which each sees himself the star and to the inward eye is unfolded that mysterious role of which each dreams. There may come changes in the manuscript; each one may don a dozen masks, yet when the lights are dimmed and the stage is veiled for the last time, may everyone say to the Master Playwright. "I have played my part faithfully."

# Michigan State Normal College

OPENED IN 1852

HIGH SCHOOL GRADUATION REQUIRED FOR ADMISSION

## *EDUCATIONAL PLANT:*

Campus of 55 acres.

Seven Buildings with modern equipment.

Training school including Elementary and High School Departments

## *CERTIFICATES AND DEGREES:*

Life Certificate on completion of two years' Curriculum.

A. B. (in education) Degree on completion of Four Years' Curriculum.

## *Special Courses:*

*Home Economics*—Four Years Curriculum, Life Certificate, B. S. Degree.

*Kindergarten*—Two Years' Curriculum, Life Certificate.

*Physical Education*—Two and Four Years' Curricula, Life Certificate and B. S. degree.

*Public School Music*—Two and Three Years' Curricula, Life Certificate.

*Rural School*—Two Years' Curriculum, Life Certificate.

*Special Education*—Two Years' Curriculum, Life Certificate.

*Primary*—Two Years' Curriculum, Life Certificate.

*Drawing and Manual Arts*—Two Years' Curriculum, Life Certificate.

*Commercial*—(in connection with accredited Business Colleges)—Two Years' Curriculum, Life Certificate.

Normal College Conservatory of Music Offers Course in  
Voice, Piano, Organ and Violin

WRITE FOR CATALOGUE

**C. P. STEIMLE, Registrar**

YPSILANTI, MICHIGAN

AURORA



GENERATION



MAIN PLANT  
GENERAL ELECTRIC COMPANY



AIR PURIFICATION



TRANSMISSION

## A Gateway to Progress

There it stands—a simple forty-foot gateway but unlike any other in the entire world. Through it have come many of the engineering ideas that have made this an electrical America.

The story of electrical development begins in the Research Laboratories. Here the ruling spirit is one of knowledge—truth—rather than immediate practical results. In this manner are established new theories—tools for future use—which sooner or later find ready application.

The great industries that cluster around Niagara Falls, the electrically driven battleships, the trolley cars and electrified railways that carry millions, the lamps that glow in homes and streets, the household conveniences that have relieved women of drudgery, the labor-saving electrical tools of factories, all owe their existence, partly at least, to the co-ordinated efforts of the thousands who daily stream through this gateway.



LIGHT



TRANSPORTATION



HEAT

**General Electric**  
General Office Company Schenectady, N. Y.

95-49c1



MARINE ELECTRIFICATION



MATERIAL HANDLING



FARM ELECTRIFICATION



HOME CONVENIENCES

WE DID NOT MAKE  
ALL THE GOOD  
PHOTOGRAPHS  
IN THE AURORA,  
BUT ALL WE DID  
MAKE WERE  
GOOD ONES



THE CAMP STUDIO  
*College Photographers*



## ACHIEVEMENT

The goal of every ambitious man and firm is typified in the rapid growth of the *Jahn & Ollier Engraving Company*—the universal esteem in which their art and plates are held by the large national advertisers—and the enviable reputation for prompt deliveries which they enjoy.

Delivering this same high quality and careful personal supervision to schools has built up for us the largest college and high school annual engraving business in America—400 books yearly.

Thirty thousand square feet of floor space (4 floors) and over two hundred and fifty skilled employees are required to meet the constant demand for “J&O” commercial photographs, art, color process plates and photo engraving (one complete floor is devoted to color process work).

Intelligent supervision of all work by many skillful office service men eliminates your troubles. *Sales service men sent everywhere.*

**JAHN and OLLIER ENGRAVING CO**  
 552 West Adams Street  
 CHICAGO  
TELEPHONE MAIN 3920

*Stanley's*  
THE COLLEGE SUPPLY STORE

*Across the Campus*

Books and School Supplies

CANDY

NOTIONS

JEWELRY

PENNANTS

DRUGS

SUNDRIES

ART GOODS

 *Fair and Courteous  
Treatment to All Alike*

*Students and Teachers*



WE WISH TO  
THANK YOU  
FOR YOUR  
PATRON-  
AGE DUR-  
ING THE PAST YEAR

*MILLER SUTDIO*





THE  
**Martha Washington**  
Ypsilanti's Leading Theatre  
*Foremost Stars in  
Clean Motion Pictures*



# IHLING BROS. EVERARD Co.

*Established 1869. Fifty-Three Years of Success*

## COMPLETE PRINTING SERVICE

*THIS ENTIRE BOOK is a product of our plant, where machinery and workmanship of the highest quality rule. Take up your present or contemplated printing problems with us. Write for estimates.*

---

KALAMAZOO, MICHIGAN

IN APPRECIATION

The Managing Board of the Aurora wish to express  
their appreciation of the cooperation of

OLIN C. ECKLEY,

Managing Secretary

*and the*

Individual Members

*of the*

YPSILANTI BOARD OF COMMERCE