

The Aurora

The 1925
AURORA

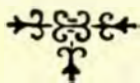

Michigan State
Normal College

1925

Dedication

The great ones of the past have bequeathed to our generation countless ideals, and laws and institutions for achieving them. These were once non-existent save in the minds of men who sacrificed everything, even life itself, for their realization. The web of the present is woven of the golden dreams of the past. The future is ours, ours to improve and develop, ours to make or mar. May we, too, cherish our dreams, work for their accomplishment, and enrich the World by the best we have to give. To aspiration we dedicate the Aurora of 1925.

CONTENTS

Faculty

Aurora Board

Classes

Oratory and Debate

Organizations

Campus Activities

Sororities

Fraternities

Athletics

Student Council

Calendar of the Year's
Events

Cartoons and Jokes

Foreword

Upon a hill within a city fair
 There stands an ancient ivy-mantled hall
 Whose lofty towers the traveller sees afar.
 Round it a grove doth spread its grateful shade
 Above an emerald lawn where flowers spring,
 A fountain's silu'ry music fills the air.
 A fit abode for our most gracious queen.
 Widespread is her renown throughout the earth,
 And there are many whom she doth invite
 To join her court, and thus to share her fame.
 Our Alma Mater, she; within her court
 Are numbered those whom love of wisdom calls.
 The treasures in her store are manifold,
 And royally she proffers Life's best gifts.
 Joy and the peace of mind's content she gives.
 A guiding light is she to all her court
 Inspiring each to do the best he may
 To make this world of ours a place wherein
 A coming generation will find life
 A little more worth while because we've lived.
 Her realm is far too broad for single sway
 And, lest a province all neglected lie,
 Unto vice-regents she doth lend her seal,
 And they perform all duties in her name.
 These are our teachers, and our honored friends
 The while we sojourn in this well-loved place.
 The poet well hath said most sweet it is
 That certain hours to merriment be given.
 Our queen a joyous, happy court desires.
 She wills that mirth shall fill her subjects' hearts
 With pleasure she doth join the stately dance,
 Or watches tilt and tourney where brave knights
 Match skill and strength as in the days of yore.
 We who have made this volume are her bards;
 Our task it is to faithfully set down
 All of the pleasures that the year doth hold
 That memory of these days may ever be
 Most clear and bright; that you may keep untouched
 The tho'ts, the aspirations, and ideals
 Which they inspired. O Alma Mater dear,
 May this, our work, be worthy of thy name,
 Deserve thine approbation, and delight
 Those of thy court for whom the book is planned.

147722



Administration Building and Normal Hall



Starkweather Hall



The Fountain



Science Building



Pease Auditorium



Administration Building

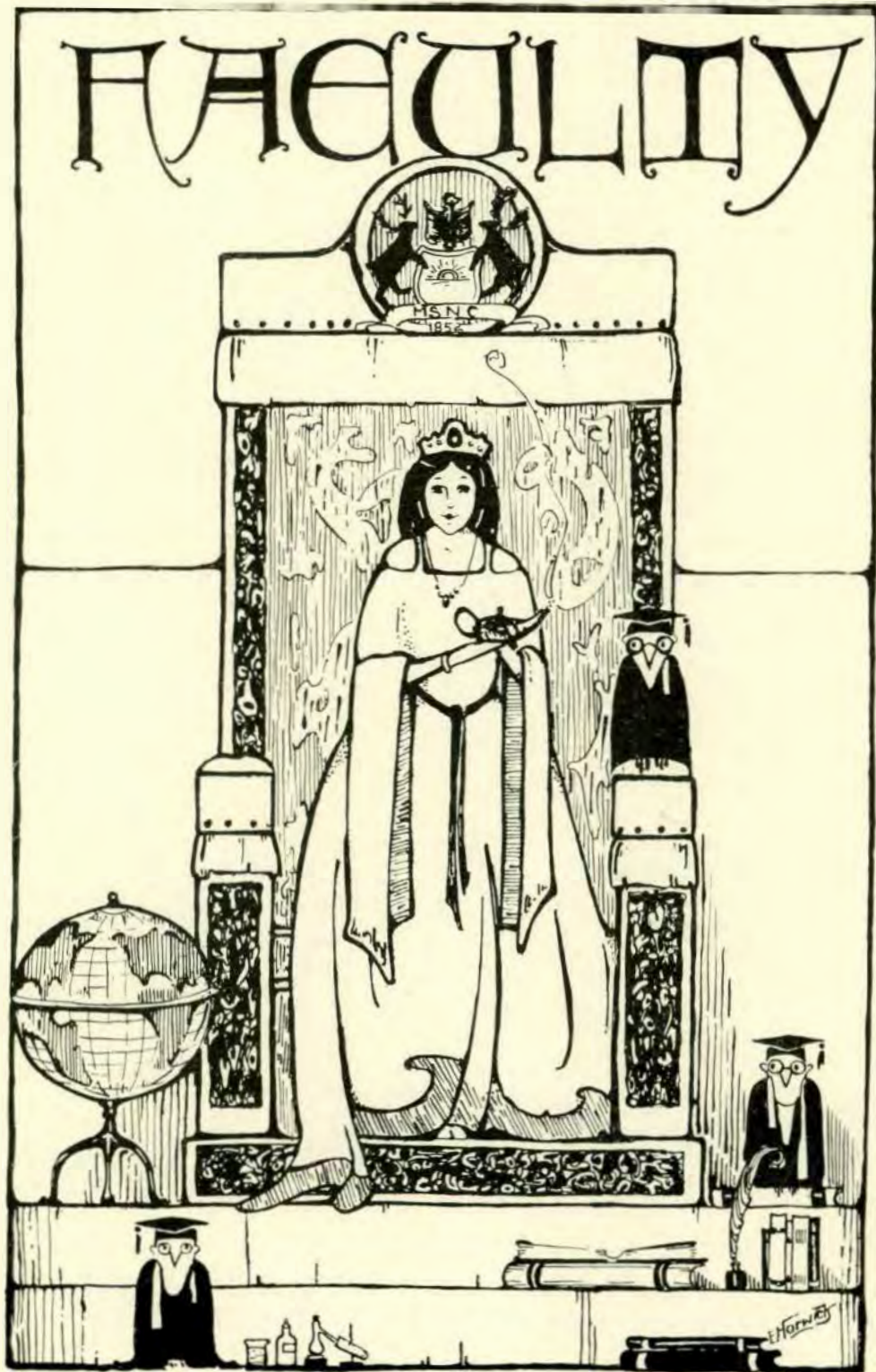

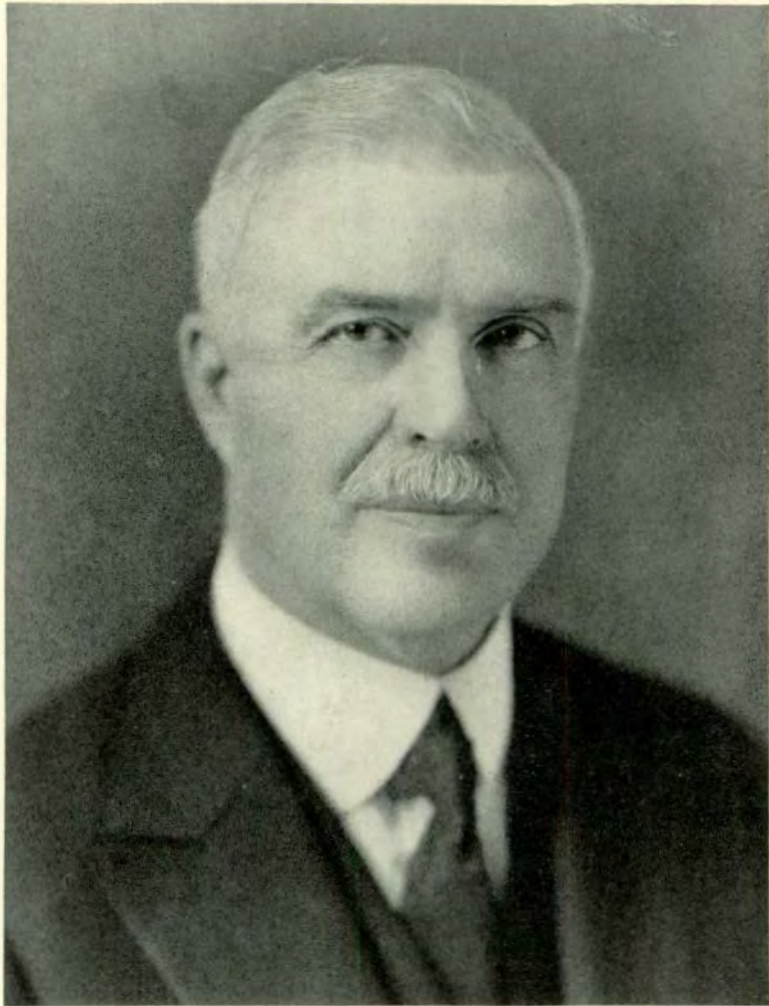

PRESIDENT CHARLES McKENNY



LYDIA I. JONES
Dean of Women



CLEMENS P. STEIMLE

*Registrar
Dean of Men*

Dr. Charles O. Hoyt is one of the best known teachers of the Normal College. The Department of Education, through which all of our students pass, is in his charge. Its reputation is safe with him. Dr. Hoyt is progressive. His scholarship has been built up by tireless labor. He inspires confidence. His students respond to his enthusiasm by catching something of his spirit. Dr. Hoyt is a great teacher.

"Great thoughts come from great hearts."



Charles O. Hoyt, Ph. D.
*Professor of Education and
Philosopher of Education*
A. B., Albion College
Ph. D., University of Jena, Germany



Florus A. Barbour, A. M.
Professor of English
A. B., University of Michigan
A. M. (Honorary), University of Michigan

*In him the masters of the ages find
An instrument fine-tuned to all they
sing,
His beauty-loving heart and soul and
mind
Lend passionate fervor to his gifted
tongue.*

*Lifted by his inspired words, I rise
And on the wings of his appreciation
soar,
And as I see the masters thru his eyes,
I learn to understand and love them
more.*

*Thru near a half a century's service
here
Fearlessly for his ideals have his
firm accents rung,
And tho he, too, has borne life's laugh,
its tear,
Still is his great heart young.*



Bertha M. Goodison
Professor of Fine Arts

After a thorough study of art, both at home and abroad, Miss Goodison came to us and now is head of our department of Fine Arts. Her father was formerly head of the Art department here and *The Aurora*, '93, was dedicated to him. Generosity is her only vice. Specializing students find her an un-failing friend who is ever willing to help those who need and are deserving of help. In connection with Miss Goodison it is impossible not to mention Spike, her Airedale. She admits that he is a bad dog, who often stays out nights, but then he redeems himself by condescending to pose for Art classes.

"Fine Art is that in which the hand, the head, and the heart go together."

Professor Jefferson, who heads our Geography department, was chief cartographer at the Peace Conference in Versailles. Following is a quotation from an article on Mr. Jefferson in a recent copy of *The Schoolmaster*, by Dr. Isaiah Bowman: "He sees life as a whole and describes it in that way and not in terms of a narrow specialty. Nor does he leave the firmament out of consideration. His philosophy is too broad for that, and anyhow he was trained as an astronomer. As he used to say to us on many a field trip when cloud formations of special interest were to be seen, 'Look up, man; the sky is part of the picture!'"

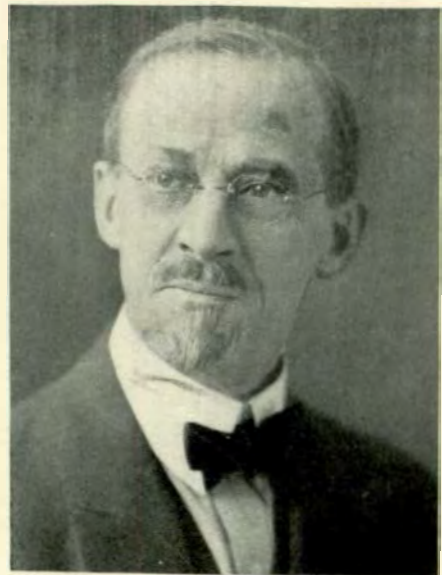

Mark Jefferson, A. M.
Professor of Geography
 A. B., A. M., Harvard University

Here's to our good Professor Pray, in whose classes the suffering of the homesick Freshmen is first alleviated. Indeed, if one hasn't a class to him, just to encounter his smiling presence in the corridor is cheering. Most fascinating of story tellers, he transforms the so-called dull facts of history into a gorgeous and dramatic panorama. Not only in the class does he delight his hearers, but his wit and vivacity make History Club meetings especially charming. If necessary he can supply the entire program, music as well as story and lecture. Our readers "will soon forget what we say here" but they will ever remember what he does here.



Carl E. Pray, A. M.
Professor of History
 B. L., Olivet College
 A. M., University of Wisconsin



Fannie Beal, A. M.
Assistant Professor of Home Economics
 B. S., Michigan Agricultural College,
 A. M., Columbia University

Little! But, oh my! Good things come in small packages. Miss Beal has many important duties on our Campus but we find her loyal to all. A great share of her time is devoted to the Home Economics Department. The girls within the department have gained for themselves under her guidance a higher standard of living and insight into many phases of life.



Alice I. Boardman
Assistant Professor of Industrial Arts
 Graduate of Mount Holyoke College and
 Lloyd Training School, Boston

Babies and baskets! This dear New England lady collects them — so we've been told. She has them in every size, color and description, and keeps on adding more to her collection. Of course, we were talking about the baskets and not the babies, but she wants to adopt every baby she sees, just as she longs to possess every queer-looking basket that she finds. Her students are always willing to be "adopted" and "her boys" think that "Aunt Alice" is the best friend a fellow could ever have. After discovering the twinkle in her eye and her whole-hearted interest in them, they pronounce her "pure gold" and "true-blue." The doors of her home in Ypsilanti and her farm in the Berkshires, Massachusetts, are always thrown wide open to her many friends, old and young.

"There is a golden mean in all things," says Horace. Dr. D'Ooge is very fond of this quotation, but he is a better preacher than practitioner. As a scholar, lecturer, teacher, and author he has made the golden extreme his goal, and has achieved it. His enthusiasm for his subject is boundless, and surely he has done his best in its behalf, for he writes textbooks and then he trains the teachers. For these things he is famous, but for his kindness he is loved, and when his pupils' brows are crowned with snowy locks, each will say to her grandchildren, "I went to school to Dr. D'Ooge." Ah, there were teachers in those days."

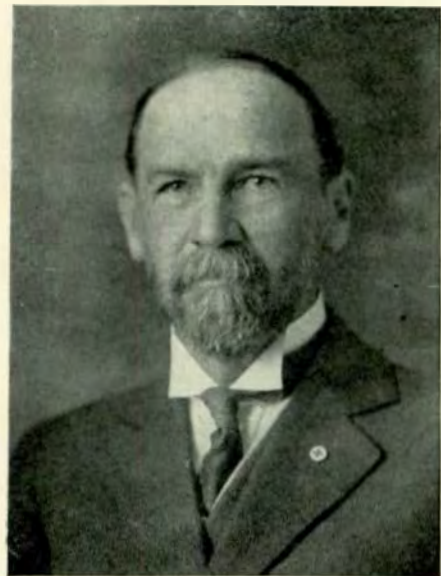

Dr. D'Ooge, Ph. D.
Professor of Latin
 A. B. A. M., University of Michigan
 Ph. D., University of Bonn

A tall and lanky form, a kindly face,
He holds himself aloft with languid
grace.
Towering above us, ever smiling down,
I think that I have never seen him frown.
He can make figures talk, I know,
The books that he has written prove it so;
Broad in its range of interest is his mind,
And those of us who are in his classes
find
That in the blue-grass country under
southern skies,
In Berea College, that great interest lies.



Elmer A. Lyman, A. B., LL. D.
Professor of Mathematics
A. B., University of Michigan
Graduate Student, University of Michigan
LL. D., Berea College, Berea, Kentucky



R. Clyde Ford, Ph. D.
Professor of Modern Languages
Ph. B., Ph. M., Albion College
Ph. D., University of Munich

"Once upon a time in the upper peninsula lived a little band of—," and we settle down to enjoy one of Dr. Ford's famous Indian stories, for Indians and Indian mounds and relics furnish him a delightful avocation. Dr. Ford is a great scholar, a graduate of famous schools, both at home and abroad, but he is also a great teacher. His classes are lit by the glow of his great friendliness for his pupils and by flashes of his clever, original humor. Along with this work and his frequent trips abroad Dr. Ford has had time to make his name well known as a lecturer.



Frederick Alexander, A. B.
Professor of Music, and
Director of Conservatory of Music
 A. B., University of Michigan

Our Mr. Alexander is widely known for his remarkable musical ability, for his intense appreciation of the deeper meaning underlying music, for his success in producing it with a choir composed in the main of untrained singers. He has, however, all the peculiarities belonging to genius. It is our impression that he is directly responsible for the red necktie fad now so universally adopted on the Campus. His reverence and affection for the past lead him to collect all manner of curious and beautiful tapestries, cabinets and chests. His chief treasure is his "well-tempered" clavichord. The combination of new music with this antique instrument jars upon his artistic sensibilities. Therefore he has been known to stain his music in order to give it the appearance of age. To arouse in his pupils an interest in art, interpreting the word broadly, is his aim. May it be accomplished to his satisfaction.

Those who have been fortunate enough to go on one of Dr. Sherzer's tours through western United States and Alaska know him for a most efficient organizer and a very delightful traveling companion. Everything moves smoothly and when the unexpected does arise, it is met promptly and with an unruffled temper. Thorough and exacting in his teaching, nevertheless, he sometimes in anecdotes gives tantalizing glimpses of the truly remarkable experiences he has had. A scientist of national repute, we know him best of all as a true gentleman.



William H. Sherzer
Professor of Natural Science
 B. S., M. S., Ph. D., University of Michigan

In the Physical Education line
Does our Professor Bowen shine.
With the great builders that this school
has known
His years of faithful skill has shown.
For his department has he labored long
And he has builded it both firm and
strong
'Tis now the largest on our Campus here,
And each year more new followers
appear.
Through him has his department
famous grown,
By the whole nation he and his great
work are known.



Wilbur P. Bowen, M. S.
Professor of Physical Education
B. S., M. S., University of Michigan



Frederick R. Gorton, Ph. D.
Professor of Physics and Astronomy
B. S., A. M., University of Michigan
Ph. D., University of Berlin

Astronomy is the most popular course in the Spring term. Why? Because "In the Spring a young man's fancy lightly turns to—star-gazing." Dr. Gorton understands young people and usually chooses the darkest nights for observing the stars. If our hearts are responsive to the beauty and wonder of the heavens, the stars can teach us many lessons that will stay with us thru life. We earnestly advise everyone to take this splendid course in Astronomy. Dr. Gorton's Physics classes are just as splendid, and he is always ready to answer all questions, wise or otherwise. With infinite patience and sincere enthusiasm, he teaches the great truths of science. Everyone has a good word to say for Dr. Gorton. He is truly a prince among men!



J. Stuart Lathers, A. M.
Professor of Speech
B. L., University of Michigan

Mr. Lathers may have several avocations, but if you wish to discover a very interesting one ask him some such question as this, "It looks like fine weather for chickens, doesn't it?" and soon he'll take you over to his back yard and show you that he agrees. There is always a fussy old hen with her chattering brood there throughout the spring and summer, and when his classes prove too exasperating and unintelligent, we wonder whether he doesn't confide in these understanding friends. But Mr. Lathers is an artist, a genius and a real person. Not only can he teach how to read and act, but he can do both himself with success which few ever attain.

Every student in this college comes in contact with Mr. Roberts before receiving a diploma of any size, kind or description. He inspires, advises, and admonishes aspiring young teachers. His critic meetings are invigorating, to say the least. In saying a thing he remembers that the shortest distance between two points is a straight line. Mr. Roberts believes in young people, and heartily approves of hobbled hair. He is a cordial friend to all — even to the stray cats and dogs wandering about the Campus.

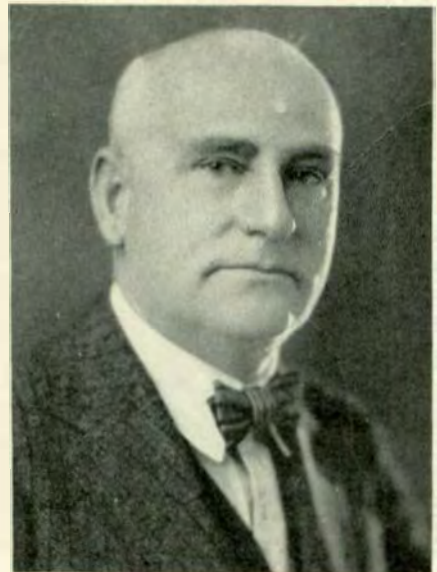

Dimon H. Roberts, A. M.
Superintendent of Training School
A. B., A. M., Amherst College

Men's ambitions, aims, and ideals are a great influence in molding the characters of young people with whom they come in contact. Kind words and a helping hand when the work is hard, a few jokes to make the work more cheerful; these are the things that make us remember with pleasure the chemistry courses we have taken.



Bert W. Pect, M. S.
Professor of Chemistry
B. S., Michigan Agricultural College
M. S., University of Michigan



Horace Z. Wilber, A. M.
Professor of Education and Philosophy
Director of Extension College
A. B., Michigan State Normal College
A. B., A. M., University of Michigan

When not engaged in directing the activities of correspondence and extension students, Professor Wilber finds time enough to teach an occasional class in history of education or philosophy, or to give pointers to prospective high school teachers concerning the best available positions. He is, as his title implies, very enthusiastic over extensions of every kind. At present he is working on the problem of extending the 24-hour day to give him time for a few more classes. His favorite catch questions are along this line: "Why is this thus, and what is the reason for this thushness?"

Dr. Pittman is nationally known as a lecturer at educational associations and conventions. His books, *Successful Teaching in Rural Schools* and *Problems of the Rural Teacher* and his zone plan of rural school supervision, are distinctive contributions to rural education.

On the Campus he is known for the rapid growth of his department, for the Trailblazer Club, the rural students' organization, and for his devoted personal concern for the success and happiness of every rural student.



Marvin Sumner Pittman, Ph. D.
Professor of Rural Education
A. M., University of Oregon
Ph. D., Columbia University



Guy R. Newberry, M. A.
Master of Accounting
Graduate Ferris Institute,
Highland Park College,
Master of Accounting, Koester and
Palmer Schools, Chicago

*A tall, strong man of most forbidding
mien,
In him the perfect penman may be seen.
His the task to teach us to acquire
To some degree, the skill we all admire.
And what a worthy work it seems
When we consider that man's dreams.
The noble thoughts of many a noble
mind,
The deep emotions of a great heart
stirred,
Have found and in the future, too, will
find
Mode of expression in the written word.*



Fannie C. Burton, M. Pd.
Social Director
M. Pd. (Hon.) Michigan State
Normal College
Student, Chautauqua, Harvard,
Columbia School of Oratory,
University of Utah, Chalif School
of Aesthetic Dancing



Genevieve M. Walton, A. M.
Head Librarian
A. M., St. Mary's College



Henry C. Lott, A. M.
*Professor Education, Ethics and Social
Education*
M. Pd., M. S. N. C., A. M.,
Columbia University



Nathan A. Harvey, Ph. D.
*Professor of Education, Tests and
Measurements*
A. M., Ph. D., Illinois Wesleyan
University

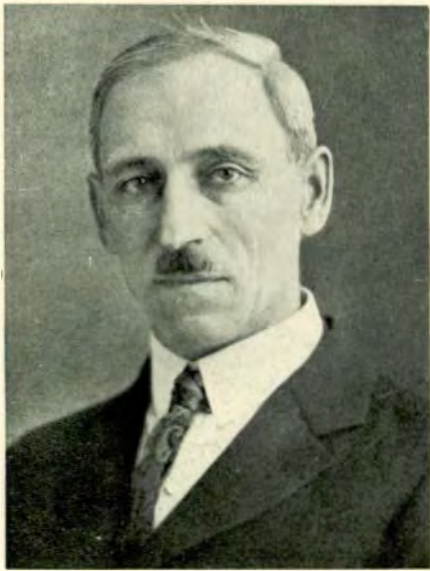

Orland O. Norris, A. M.
Associate Professor of Education
A. B., M. S. N. C.
A. M., University of Chicago



A. A. Metcalf, A. M.
Associate Professor of Secondary Education
B. Pd., A. B., M. S. N. C.
Candidate for Ph. D., at University of Michigan



Charles M. Elliott, A. M.
Associate Professor of Special Education
A. B., M. S. N. C.
A. M., Columbia University



Herbert T. Olander, A. M.
Assistant Professor of Education
A. B., Augustana College
A. M. University of Wisconsin
Graduate Work, Iowa State University,
Iowa State Teachers' College



R. A. Stockrahm, A. M.
A. B., Indiana State Normal School
LL. B., Hamilton College of Law
A. M., Indiana University
Candidate for Ph. D., Indiana University



Grace M. Skinner, A. M.
Assistant Professor of Education
Graduate National Kindergarten
Primary College, Chicago, Ill.
A. B., B. S., Columbia University
Graduate Work at Wisconsin University
and University of Chicago
A. M., Columbia University



Henry A. Tape, A. M.
Associate Professor of Rural Education
Director of Consolidated Training School
A. B., Michigan State Normal College
A. M., University of Michigan
Graduate Student Columbia University



W. S. Hoppes, B. S.
Assistant Professor of Education
B. S., University of Oregon
Graduate Work, University of Michigan



Ella M. Smith, A. M.
Associate Professor of Rural Education
A. B., University of Michigan
A. M., Columbia University



Alma Blount, Ph. D.
Associate Professor of English
B. S., A. B., Wheaton College
Ph. D., Cornell University



Abigail Pearce, A. M.
Associate Professor of English
A. M., Ph. D., University
of Michigan



Estelle Downing, A. M.
Associate Professor of Rhetoric
A. B., University of Michigan
A. M., University of California



Elizabeth Carey, A. M.
Associate Professor of English
A. B., A. M., University of
Minnesota
Graduate Student University
of Chicago



Estabrook Rankin, A. M.
Associate Professor of English
A. B., University of California
A. M., Columbia University



Florence Eckert, A. M.
Assistant Profes of English
A. B., Northwestern University
A. M., University of Chicago



Martin Alfred Larson, Ph. D.
Assistant Professor of English
A. B., Kalamazoo College
A. M., Ph. D., University of Michigan



Margaret Esther Ballew, A. M.
Assistant Professor of English
A. B., Hedding College
A. M., University of Illinois
Graduate Student, Chicago, Radcliffe,
Harvard and Columbia Universities



Blanche Emery
Associate Professor of English
A. B., A. M., University of West
Virginia
Graduate Student, University of
Chicago



Mrs. Julia R. Reed, A. M.
Instructor in English
B. L., Ohio Wesleyan
A. M., Alfred University
Graduate Student Wellesly, Boston
University, University of California



Henry L. Wilson, A. M.
Assistant Professor of English
A. B., A. M., Ohio State University



Mrs. M. W. Fiske, A. B.
Instructor in English
A. B., Kalamazoo College



Lida Clark, A. B.
Associate Professor of Fine Arts
A. B., M. S. N. C.
Graduate Chicago Art Institute
Student Art Academy, Paris
Student of DuMond, Carleson,
Church, and Frier



Eleanor M. Strafer, B. S.
Assistant Professor of Art
Student Cincinnati Art School
N. Y. National Academy
B. S., Teachers' College,
Columbia University



Garnetta M. Huff, B. S.
Assistant in Fine Arts
Student Detroit School of Design
B. S., M. S. N. C.



Jewel Campbell
Instructor in Art
Graduate of M. S. N. C.



Jennie Belle Morrison
Assistant Professor in Industrial Arts
Graduate Michigan State
Normal College
Student, Teachers' College, Columbia
University



Ella M. Wilson, A. M.
Associate Professor in Geography
A. B., M. S. N. C.
A. M., University of Michigan



Margaret E. Sill
Instructor in Geography
Graduate Michigan State
Normal College
Graduate Student Columbia University



Bertha G. Buell, A. M.
Associate Professor of History
B. L., University of Michigan
A. M., Radcliffe College



Paul E. Hubbell, A. M.
Associate Professor of History
A. B., Richmond College
A. M., Wake Forest University
A. B., A. M., University of Oxford,
England



S. E. Fagerstrom, A. M.
Instructor in History and Economics
Graduate of Augustus College
A. M., University of Michigan



Mary B. Putnam, M. Pd.
Associate Professor of Political Science
Ph. B., University of Michigan
M. Pd., University of Chicago



Graeme O'Geran, A. M.
Associate Professor of Economics
A. B., A. M., Lawrence College
A. M., University of Michigan
Graduate work, University of Wisconsin



Sara T. Murray, B. S.
Assistant Professor Home Economics
B. S., Carnegie Technical Institute



Florence L. Lytle, B. S.
Assistant Professor of Home Economics
B. S., A. B., Teachers' College,
Columbia University



Jeannette Garrett, A. M.
Assistant Professor of Home Economics
B. S., A. M., Teachers' College
Columbia University



Faith E. Kiddoo, A. B.
Assistant Professor of Home Economics
A. B., Iowa Teachers' College
Graduate Student, University of Chicago



Clara Janet Allison, A. M.
Assistant Professor of Latin
A. B., University of Michigan
A. M., Columbia University



Lydia Lucretia Case, A. B.
Instructor in Latin
A. B. Michigan State Normal College
Graduate Student, University of
Michigan



Ada A. Norton, Ph. M.
Associate Professor of Mathematics
Ph. B., Ph. M., Albion College



John F. Barnhill, A. M.
Associate Professor of Mathematics
A. B., University of Kansas
A. M., Columbia University



Jane I. Matteson, A. M.
Associate Professor of Mathematics
A. B., Michigan State Normal College
A. M., Cornell University



Theodore Lindquist, Ph. D.
Professor of Mathematics
A. B., Lombard College
M. S., Northwestern University
Ph. D., University of Chicago



Johanna Alpermann, A. M.
Associate Professor of Modern Language
A. B., Michigan State Normal College
A. M., Columbia University



Florence Lyon, A. B.
Assistant Professor of Modern Language
A. B., Indiana University
Student in Curso de Verano Para
Extranjeros, Madrid, Spain



Orra Spear, A. B.
Assistant Instructor in
Modern Language
A. B., Michigan State Normal College



Clyde E. Foster
Associate Professor of Music
Director of Public School Music
Graduate Holt School of Music
Graduate of American Institute of
Normal Methods
Pupil of Marie Hofer, Chicago, and
Nelson Burrett, New York



Ellatheda Spofford, B. Pd.
Instructor in Music
B. Pd., Michigan State Normal College
Student, New England Conservatory,
Boston



Jeanette Coffron
Instructor in Music
Graduate Michigan State
Normal College



Russell Gee
Instructor in Music
Pupil of T. Tertiu Noble
Institute of Musical Art, New York
Pupil of Richard Hageman,
Felix Borowski



James Breakey, A. B.
Piano
A. B., Michigan State Normal College
University of Michigan
Pupil of Josef Lhevinne



Carl Lindegren
Assistant Professor of Music
Pupil of Herbert Witherpoon,
New York



Mrs. Annis Dexter Gray
Voice
Pupil of Herbert Witherspoon,
New York



Edward Mosher
Instructor in Music
Graduate Michigan State
Normal College



Lillian A. Ashby, B. Pd.
Instructor in Music
B. Pd., Michigan State Normal College



Grace Emery
Instructor in Piano
Graduate of the Michigan State
Normal College Conservatory
Pupil of Wager Swayne



Janice Austin
Piano
Graduate Michigan State Normal
College Conservatory
Pupil of Mme. Rosina Lhevinne



Marguerite L. Jaqua
Piano
Graduate Ypsilanti Conservatory of
Music
Pupil of Mme. Rosina Lhevinne



Agnes Wardroper
Instructor in Piano
Graduate Michigan State Normal
College Conservatory
Pupil of Georgia Richarson Baskerville
and Wager Swayne, Paris



Thomas L. Hankinson, B. S.
Professor of Zoology
B. S., Michigan Agricultural College
B. S., Cornell University



Mary A. Goddard, B. S.
Professor of Botany
B. S., University of Michigan
Graduate Student, Cold Spring Harbor
Biological School
Universities of Wisconsin,
Michigan and Chicago



Jessie Phelps, M. S.
Associate Professor of Physiology
B. S., M. S., University of Michigan



J. Milton Hover, A. B., B. S.
Professor of Agriculture
B. Pd., A. B., Michigan State
Normal College
B. S., University of Chicago
Graduate Student, Cornell University
and University of Michigan



Carolina A. Supe, A. B., R. N.
In tractor in Physiology
A. B., University of Michigan
R. N., Battle Creek Sanitarium
Hospital and Training School



Paul B. Samson, M. P. E.
Professor of Physical Education
Graduate, Iowa State Teachers' College
B. P. E., M. P. E., International
Y. M. C. A. College
Springfield, Massachusetts



Mabel P. Bacon, A. B.
Assistant Professor of Physical Education
Graduate Normal School of Physical
Education, Battle Creek
A. B., Michigan State Normal College
Student, Columbia and Harvard



Glenadine Snow, B. S., M. D.
Associate Professor of Physical Education
Graduate Michigan State
Normal College
B. S., Kalamazoo College
M. D., University of Michigan



Lloyd W. Olds, A. B.
Assistant Professor of Physical Education
A. B., Michigan State Normal College
Gymnastics University of Michigan



Joseph H. McCulloch, B. P. E.
Associate Professor of Physical Education
B. P. E., International Y. M. C. A.
College, Springfield, Mass.



Chloe M. Todd, B. S.
Instructor in Physical Education
B. S., Michigan State Normal College



James M. Brown, B. S.
Assistant Professor of Physical Education
B. S., Colgate University



Irene O. Clark, B. Pd.
Instructor in Physical Education
Graduate Michigan State
Normal College and
Chautauqua School of Physical Education
Graduate Student, Columbia University



Alice Naffz, B. S.
Assistant Professor of Physical Education
B. S., University of Wisconsin
Graduate, La Crosse Normal



Ruth Robinson, B. S.
Assistant in Physical Education
B. S., Michigan State Normal College
Graduate Chicago School of Physical
Education
Student, Alma College and Harvard
University



Mr. Vell B. Chamberlin
Assistant Instructor in Physical Education
Graduate Michigan State Normal
College
Student, Columbia University
Michigan State Normal College



Ruth L. Boughner, B. S.
Instructor in Physical Education
Graduate, Michigan State
Normal College



Bernice Raycraft Wagoner, B. S.
Assistant in Physical Education
B. S., Michigan State Normal College
Student, Detroit Junior College



Harry L. Smith, A. M.
Assistant Professor of Physics
A. M., University of Michigan



Perry S. Brundage, B. S.
Assistant Professor of Chemistry
B. Pd., Michigan State Normal College
B. S., University of Michigan
Graduate Student, University of
Michigan



Frederick B. McKay, A. M.
Professor of Speech
Graduate of Michigan State
Normal College
A. B., A. M., University of Michigan



Ida Hintz McKay, A. M.
Assistant Professor of Speech
A. B., University of Chicago
A. M., Columbia University



Marion Stowe, A. M.
Instructor of Speech
A. M., University of Michigan



J. Burns Fuller, A. M.
Principal of High School
A. B., Michigan State Normal College
A. M., University of Michigan



Vinora Beal, A. M.
Training Teacher of English in High School and Assistant Principal of High School
B. S., A. M., Columbia University



Vell B. Chamberlin, B. S.
*Training Teacher of History and
Social Service in High School*
B. S., Columbia University
Graduate Student, Columbia University
and University of Michigan



Lorena Dowlin Fagerstrom, A. M.
*Training Teacher of English in
High School*
A. M., University of Michigan



Helen Dolman, A. M.
*Training Teacher of Natural Science
in High School*
A. B., Washburn College
A. M., Columbia University



Jennie Darling, A. B.
*Instructor of French and Spanish in
High School, Assistant Critic*
A. B., Michigan State Normal College
Graduate Student, Alliance Francaise,
Paris, and University of Michigan



Blanch Towne, A. M.
Training Teacher, Special Room
A. B., A. M., University of Michigan



Olive Paine, A. M.
*Instructor in Early Elementary Depart
ment and Kindergarten Education*
Ph. B., University of Chicago
A. M., Columbia University



Marjorie Parker, Ph. B.
Training School Kindergarten
Ph. B., University of Chicago



Elsie V. Andrews, A. B.
Reference Librarian
A. B., Michigan State Normal College

ATTITUDES and AVOCATIONS



MOST OF PROF. LINDQUIST'S SPARE TIME IS SPENT IN EDUCATING HIS PET TABBY.



PROF. MORRIS KEEPING UP HIS CIRCULATION.



BINGO BROWN HAS SPENT A BUSY YEAR SPEAKING AT ASSEMBLIES, REFEREEING AT BASKET BALL TOURNAMENTS AND SPEAKING BEFORE GIRLS' CLUBS

SAVE MAL PHERSON '28



PROF. HANKINSON IS TRAINING FOR THE SPRINTS, JUDGING BY HIS SPEED WHEN GOING THRU THE HALLS.



THEY SAY MR. OLANDER IS N'T GOING TO BE HERE ANY LONGER.

PROF. GORTON



ASTRONOMY IS ONE OF THE MOST INTERESTING COURSES GIVEN IN THE SCHOOL. ACCORDING TO THE ATTENDANCE AT THE NIGHT CLASSES LAST WINTER, IT OUGHT TO BE NICE STAR-GAZING ON A SPRING NIGHT TOO.



THOSE WHO EXPECT TO GET JOBS ON MY RECOMMENDATION HAD BETTER CAN THE CHATTER IN MY CLASS. I KEEP A RECORD OF ALL TALKING
G.R. NEWBERRY
SIGNED

FELICITER EXPLICIT

Once upon a time a student at the M. S. N. C. conceived the idea that a year-book should be published on this Campus, and so foisted another piece of work upon that class so widely known for their ambition, the Seniors. Mr. Lathers, the originator and the first editor of THE AURORA is still in our midst, and is the author of many brilliant projects. We will wager, however, that he did not realize how long he was going to stay on and what a lengthy shelf in his library would be required to accommodate the successor of his brain child.

So it comes about that every year a new group of individuals sets to work at the Atlantean task of producing a book which will favorably compare in wit and beauty with those AURORAS that have gone before. They make it according to their own conception of what it should be, not because they think their ideas are so superior, but because it is impossible to consult each and every member of the school. Remember this and "do not view us with a critic's eye, but pass our imperfections by."

The board has increased respect for editors in general and those who edit annuals in particular, for have we not at the last moment, consumed with wild despair, been compelled to await the pleasure of some important delinquent? Have we not kept the wires humming urging a procrastinator to go and make the required number of faces at the photographer and then *leave* a copy in the AURORA office, not the *Normal News* office nor the Special room. We have succeeded in deciphering various interesting and individual methods of penmanship, any of which Mr. Newberry might to advantage substitute for Palmer. We have done considerable research work, too, in the spelling of proper names and can tell you at least sixteen variations of Catherine, Christine and Myrtle. In spite of our worries we have had a jolly time and there is only one thing lacking to make our happiness complete. That is your approval. We hope you will like your AURORA for this year as well as any other that you own.

We wish to express our appreciation to all those who so efficiently and intelligently co-operated with us to make THE AURORA of 1925 a success and particularly to the following members of the Art, English and other departments:

Elizabeth Harwick
Mary Paine
Harriette Abbott
Janet Randolph
Dorothy Nyland
Geraldine Henry
Helen Squiers

Alfred Roth
Gerard Seynhaeve
Berenice Cornell
Carlotta Corpron
Ivah Ostrander
Kenneth Meade
Herman Beck

Senior Ed. *Lena Scheldt*
 Junior Ed. *D. Williams*
 Faculty Advisor *A. M. ...*
 Asst Bus Manager *...*
 Editor *...*
 Art. Ed. *...*
 Frosh Ed. *...*
 Jokes *...*
 Faculty *...*
 Sororities *...*
 Fraternities *...*
 Mens Athletics *...*
 Womens Athletics *...*
 Sophomore Ed. *...*
 Asst Bus Manager *...*
 Bus Manager *...*
 Campus Activities *...*
 Cartoons *...*



SENIORS

Lois Schild



SENIOR OFFICERS

Helen Lathers.....	President
Ralph Carpenter.....	Vice-President
Ruth C. Bowen.....	Secretary
Kenneth Meade.....	Treasurer

THE SENIOR'S CREDO

*I believe in and desire knowledge and understanding,
 Knowledge of trees, and flowers, and sky,
 Knowledge of books, and an intimate knowledge of man.
 I believe that my knowledge will lead
 To a broader understanding of these,
 And will not alienate me in a world of unreality.
 I believe that through knowledge and understanding
 Comes a greater love for man, for nature, and for God,
 And with the love a greater power to serve and to enjoy.
 Because of my belief I have joined the modern crusade,
 A crusade against ignorance, and all its attendant evils,
 A crusade whose aim is knowledge for all
 That all may live more richly and more abundantly.*

YE SENIOR HALL OF FAME



We had a sweet president named Helen,
A right pretty maid I'm a tellin'.
She wrote a school song,
It was not very long
But it took second prize — so they're yellin'!



A Senior named Ralph, with a gun
On his shoulder, went North on a run
To hunt for a duck,
(But what was his luck?
Were ducks the only things that he won?)



No doubt you have heard of Ruth Bowen,
What she doesn't know isn't worth knowin',
And if by chance
You've seen her dance
You'll know why my praise is so glowin'.



There was a sage Senior named Meade,
In Albion (It's fully agreed.)
He yelled with such pep
(For so goes his rep)
That listeners in Ypsi gave heed.



The grave Seniors once had a Mixer,
They played "Adam and Eve" (quite a trick, sir).
Now "Adam" was Lumley
And "Eve" he chased dumbly,
For she proved to be very quick, sir.



There was a young fellow named Ed,
Whose glory on Ypsi was shed.
One night on the radio
He sang and he played-io,
This clever young fellow named Ed.



From India came young Carlotta
Of beauty and brains she'd a lotta
But for praise or for blame,
(They were one and the same),
She never cared even a jotta.



There's Carl that you dare not abuse,
Nor ought he requests can refuse,
With immediate action
He'd seek satisfaction
On a page of his Normal News.



There once was a Senior named Leib
Who belonged to a very strange tribe.
Every word that he uttered,
You were sure to hear muttered,
"Your Aurora! It's time to subscribe!"

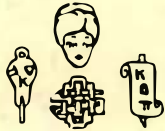

Oh, we have a quiet Miss Mary,
A very demure little fairy.
But the honors she wins —!!
There is no one begins
To take as many as Mary!



There once was a man named Gerard,
He worked exceedingly hard.
He knew how to letter,
Oh my, no one better
Than this painter of signs and show cards



Colonel Gillespie's our clown,
He's never been known to frown,
He makes us all laugh
'Til we nearly go daft,
He's the funniest person in town.



Dr. Gorton's our worthy adviser
Of good plans he is a deviser.
He looks at the stars
And the heavenly cars
And apparently is much the wiser.



This list is most far from complete,
To mention them all is a feat.
I will leave to all you
Of whose friends (be they true)
I am quite unable to treat.



John T. Baldwin, *Royal Oak*
 Y. M. C. A.
 Physical Education Club
 Physical Education

Margaret Agnes Charters, *Bay City*
 Alpha Sigma Alpha
 Catholic Students' Club
 Language-Education

Elizabeth Baird, *Marine City*
 Lambda Tau Sigma
 Y. W. C. A.
 Special Education

Paul P. French, *West Branch*
 Science-Mathematics

Arthur D. Walker, *Cass City*
 Phi Delta Pi
 Physical Education Club
 Physical Education



Elsie Musolf, *Tawas City*
 Degree

Ruth A. Taylor, *Lansing*
 Alpha Sigma Tau
 Home Economics Club
 Home Economics

Lyman C. Galloway, *Ypsilanti*
 Chemistry Club
 Physical Science

Ernest Engel, *Adrian*
 Kappa Phi Alpha
 Lenawee Co. Club
 Physical Education Club
 Physical Education

Eva N. Roskey, *Flint*
 Wodeso
 Speech Club
 Speech-English





Margaret Weeks, *Allen*
 Y. W. C. A.
 Eastern Star Club
 Normal Choir
 Mathematics-Science

Thelma E. Shaffmaster, *Bronson*
 Home Economics Club
 Y. W. C. A.
 Eastern Star Club
 Home Economics

Gladys Mae Spring, *Ypsilanti*
 Delta Phi
 Home Economics Club
 Home Economics

Alexander Simpson, *Litchfield*
 Chi Delta
 Science

Lillian Gladden, *Flint*
 History



Lillian Lardie, *Old Mission*
 Alpha Sigma Tau
 Home Economics Club
 Home Economics

Mary Long, *Newark, Ohio*
 Women's League Cabinet
 Modern Languages

Eunita Oldaker, *Waukega, Ill.*
 Delta Sigma Epsilon
 Physical Education Club
 Tennis Team, '24-'25
 Physical Education Council
 Physical Education

Frank Weeber, *Hastings*
 Arm of Honor
 Football, '24, '25
 Physical Education Club
 Owl's Club
 Physical Education

Muriel E. Bovec, *Adrian*
 Physical Education Club
 Campfire
 Physical Education





Mrs. Doris Chamberlain, *Ypsilanti*
Physical Education

Evelyn Collins, *Clio*
Home Economics Club
O. E. S. Club
Home Economics

Mildred Herrick, *South Lyon*
History Club
Sodalitas Latina
Kappa Delta Pi
History-Latin

Sylvia Kaiser, *Saginaw*
Pi Kappa Sigma
Home-Economics Club
Home Economics

Paul J. Singleton, *Ypsilanti*
Chemistry Club
Natural Science



Clyde M. Roberts, *Ypsilanti*
Euclidean Society
General

Lois MacKellar, *Ypsilanti*
Minerva
English-French

Grace Baird, *Ann Arbor*
Treasurer Lambda Tau Sigma
Y. W. C. A.
Special Education

Mildred Augustus, *Ypsilanti*
History Club
History-English

Albert Lumley, *Utica*
Chi Delta
Sigma Delta Psi
Varsity Club Secretary
Senior Class Athletic Mngr.
Track '22, '23, '24, '25
Physical Education Club
Physical Education





Mariam Kositchek, *Lansing*

Home Economics Club
Eastern Star Club
Home Economics

Arlene Clark, *Ypsilanti*

Y. W. C. A.
Sodalitas Latina
Campfire
Science-Mathematics

Barbara Hess, *Elsie*

History

Alta Cooper, *Britton*

English-Education

Elva Cooper, *Britton*

English-History



J. Carleton Cover, *Oxford*

President College Band
College Orchestra
Craftsmen's Club
Trailblazer Club
Science

Russell G. VanAvery, *Ypsilanti*

Alpha Tau Delta
Craftsmen's Club
Chemistry Club
Science

Reginald MacNitt, *Ann Arbor*

Education

Alfred Zink, *Ypsilanti*

Alpha Tau Delta
Geography-Natural Science

Marjorie Sellers, *Akron*

Lambda Tau Sigma
Thumb Club
Y. W. C. A.
Special Education





Floyd I. Leib, *Ypsilanti*

Kappa Delta Pi
Stoic
Business Manager Aurora
Business Manager Band
President Euclidean Society
Science-Mathematics

Ula M. Hudson, *Webberville*

Y. W. C. A.
Secondary Education Club
Euclidean Society
Mathematics-Science

Mary Davenport, *Flint*

Lambda Tau Sigma
Special Education

Elmer Stitt, *Ypsilanti*

Chi Delta
Physical Education Club
Physical Education

Ruth E. Cattermole, *Ypsilanti*

Sodalitas Latina
History Club
Stoic
Aurora Editor
Latin-French



Ruth Beach, *Fenton*

Normal Choir
Orchestra
Music

Lois Schilds, *Eagle*

Alpha Sigma Alpha
Kappa Delta Pi
Aurora Board
Fine Arts

Esther M. Long, *Fowler*

Honor Teacher
Natural Science-History

Edith Myrtle Britton, *Omer*

Euclidean Society
Normal Choir
Mathematics-English

Nina M. Beattie, *Bay City*

Supervisory





Erral Marjorie Dean, *Freesoil*

Natural Science Club
Garden Project Club
Normal Choir
Assistant in Zoology
Natural Science

Clifford Loose, *Coldwater*

Phi Delta Pi
Track '21, '22, '23, '24
Physical Education Club
Varsity Club
Physical Education

Grace Nichols, *Stockbridge*

History Club
O. E. S. Club
History

Helen Underhill, *South Lyon*

Euclidean Society
Chemistry Club
Mathematics-Science

Rella Evelyn Harr, *Munith*

Theta Lambda Sigma
Kappa Delta Pi
Minerva
Stoic
Sodalitas Latina
Women's League Cabinet
Latin-French



Gladys Pease, *Toledo, Ohio*

Delta Sigma Epsilon
Physical Education Club
Physical Education

Plynn Matthews, *Grand Rapids*

Arm of Honor
Varsity Club
Owls' Club
Physical Education

Helen Mitchell, *Bay City*

Alpha Sigma Alpha
Catholic Students' Club
Modern Languages

Darwin E. Clay, *Charlotte*

Trailblazers' Club
Education

Donalda E. Morrison, *Detroit*

Alpha Sigma Alpha
Eastern Star Club
Y. W. C. A.
Home Economics Club
Home Economics





Julia Greiner, *Pinckney*

Sodalitas Latina
Catholic Students' Club
Latin-History

Margaret Gladden, *Lansing*

Home Economics Club
Home Economics

Ethelyn Foote, *Albion*

Kappa Delta Pi
Stoic
History Club
Sodalitas Latina
Y. W. C. A.
History

Henry Johnson, *Manistee*

Students' Council
Euclidean Society
Speech Club
Mathematics-Speech

Marian Curtis, *Dansville*

Catholic Students' Club
Euclidean Society
Mathematics-Geography



Ruby B. Alexander, *Ann Arbor*
General

Orena E. Luxton, *Bay City*
Y. W. C. A.
General

Will Irwin, *Ypsilanti*

Garden Project Club
Natural Science Club
Men's Debating Team
Science-Mathematics

Elaine M. Wright, *Harbor Springs*

Eastern Star Club
Euclidean Society
Secondary Education Club
Mathematics-Science

Glen D. Knicely, *Ypsilanti*

Chi Delta
Milan Club
Craftsman Club
Education





Laurence Dunning, *Howell*

Kappa Phi Alpha
Aurora Board
Normal News
Physical Education Club
Craftsman Club
Physical Education

Agnes Burns, *Niles*

Portia
Education-English

Ralph E. Carpenter, *Wayne*

Arm of Honor
Track '22, '23, '24, '25
Cross Country '22, '23, '24 '25
Physical Education Club
Physical Education

Colonel E. Gillespie, *Ann Arbor*

Arm of Honor
Sigma Delta Psi
Physical Education Club
Varsity Club
Physical Education

J. Morris Knox, *Ypsilanti*

General



Marie Duprey, *Van Wert, Ohio*

Home Economics Club
Y. W. C. A.
Home Economics

Edith Peterson, *Brooklyn*

Natural Science Club
General

Helen E. Lathers, *Ypsilanti*

Theta Lambda Sigma
Stoic
Kappa Delta Pi
Portia
Y. W. C. A. Cabinet
Sodalitas Latina
Latin-French

Jacob Weitzel, *Pewamiss*

Alpha Tau Delta
Euclidean Society
Mathematics-Science

Carl M. Erikson, *Oscoda*

Alpha Tau Delta
Stoic
Kappa Delta Pi
Editor Normal News
Men's Literary Society
Mathematics





Louis A. Golczynski, *Ypsilanti*

Alpha Tau Delta
 Natural Science Club
 Natural Science

Garnetta M. Huff, *Essexville*

Normal Art Club
 Fine Arts

Ivah E. Ostrander,
South Bend, Indiana

Home Economics Club
 Assistant Editor Normal News
 Y. W. C. A.
 Home Economics

Bernice Raycraft Wagoner,
Ypsilanti

Alpha Sigma Alpha
 Physical Education Club
 Physical Education

Robert Peel, *Ann Arbor*

Arm of Honor
 Sigma Delta Psi
 Track '22, '23, '24; Captain '25
 President Varsity Club
 Physical Education



LaClarre Williams, *St. Louis*

Physical Education Club
 Campfire
 Ukelele Club
 Y. W. C. A.
 Physical Education

Frank Scott, *Romulus*

Chi Delta
 Euclidean Society
 Science-Mathematics

Ruth C. Bowen, *Ypsilanti*

Delta Phi
 Secretary Senior Class
 Stoic
 Aurora Board
 Physical Education Club
 Campfire
 Physical Education

Paul R. Haynes, *Plymouth*

Literary

Eloise Ewell, *Ypsilanti*

Pi Kappa Delta
 Minerva
 Wodeso
 Speech-English

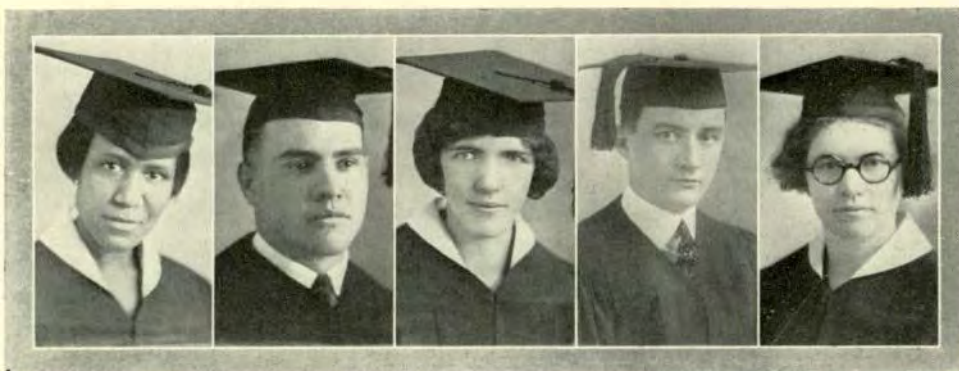



Reuben L. Young, *Milan*

Chi Delta
Commercial

N. Sidney Cooper, *Ida*

Chi Delta
History Club
Euclidean Club
Trailblazer
Education

Carlotta M. Corpron, *Nadiad, India*

Alpha Sigma Alpha
Kappa Delta Pi
Portia
Normal Art Club
Fine Arts

Gerard Seynhaeve, *Detroit*

Alpha Tau Delta
History Club
Normal News Staff
History

Earl N. Risky, *Cleveland, Ohio*

Coach Swimming and
Gymnastic Teams
Football '24
Physical Education



Kenneth A. Meade, *Nashville*

Alpha Tau Delta
Kappa Delta Pi
Euclidean Society
Stoic
Science-Mathematics

Esther S. Ming, *Holland*

Kappa Gamma Phi
Kappa Delta Pi
History Club
History-English

Bertrand F. Sibley, *Ann Arbor*

Alpha Tau Delta
General

Marie M. Lang,

Kansas City, Kansas

Y. W. C. A.
Garden Project Club
Orchestra
Kindergarten Primary Club
Kindergarten Primary

Ruth Sherwood, *Ypsilanti*

Alpha Mu Sigma
Home Economics Club
Home Economics

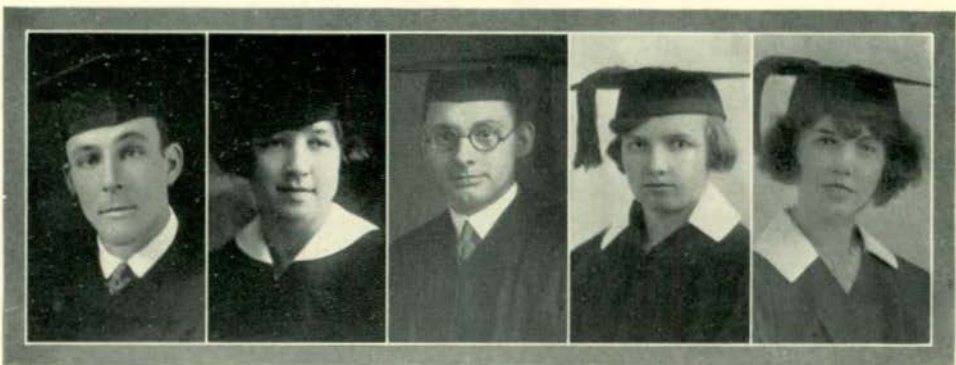







JUNIOR OFFICERS

Laverne Miller	President
Jean Manion	Vice-President
Walter Goudy	Secretary
Helen Mason	Treasurer

JUNIORS

The class of twenty-six, first assembled as Juniors at Starkweather Hall, October ninth, nineteen hundred twenty-four. The program for this initial meeting was the election of officers. Balloting moved smoothly after nominations for the various offices had been made, and at its close it was found that the will of the class for the coming year had been placed in the hands of Laverne Miller, President; Jean Manion, Vice-president; Walter Goudy, Secretary; and Helen Mason, Treasurer. The election also gave Laurene Prouse and Paul Ward seats on the student council as representatives of the class. The job of athletic manager was given to A. L. Erickson.

One of the important steps at the second meeting, held in the Little Theatre, was the selection of Professor Pray as class advisor. Professor Pray had cleared up many troubles in history for us, and it was only natural that he was chosen to help and advise if difficulties arose during the year. At this time a committee was appointed for the collection of dues.

Our third meeting found us well under way. Money was voted to purchase a horn for the newly-organized band. The committee for the J-Prom was selected and plans were begun for an elaborate party, which has become a tradition for the third year class.

At eight-thirty o'clock on the evening of February sixth, nineteen-twenty-five, the doors of the Armory were opened for the Annual Junior Prom. The decorating scheme was carried out in purple and gold, the class colors, and favors of red rose-bud were presented to the couples. Music was furnished by the Michigan Wolverines. About eleven o'clock the Grand March was led by President Laverne Miller of Clio and Miss Ruth Pound of Lexington, Mich., followed by the Prom Committee and members of the class. The time of the Prom was extended to one o'clock by special permission from the faculty and student council. Refreshments, consisting of punch, ice cream and wafers were served during the course of the party. As the wee hour to close drew near, serpentine in various hues added much to the color and merriment of the evening. Chaperones for the party were: Professor and Mrs. Carl Pray, Coach and Mrs. James Brown. Guests present were: President and Mrs. Charles McKenny, Mr. and Mrs. Clemens P. Steimle, Miss Lydia I. Jones, Miss Fannie E. Beal, Mrs. Fannie Cheever Burton. The Prom Committee consisted of Jean Manion, Paul Ward, Charles Lappeus and Del Morse.

Though totaling but two hundred in number, the major offices on the Campus were held by members of the Junior Class this year.



Mary Delight Cumings, *Caro*

Theta Chi
Laonian Society
Conservatory

Pearl C. Bigge, *Copemish*

Trailblazer Club
Rural Supervision

Eleanor Putney, *Whitehall*

History Club
Y. W. C. A.
History

Elizabeth Barth, *Detroit*

Home Economics Club
Y. W. C. A.
Haines Scholarship
Home Economics

Wilma Ellsworth, *Blissfield*

Euclidean Club
Y. W. C. A.
Mathematics-Physics



Bertha Wohlhieter, *Allen*

Secondary Education Club
General

Gwendolyn McLaughlin, *Ypsilanti*

Alpha Sigma Tau
Portia
Aurora Board
Eastern Star Club
Y. W. C. A.-History Club
History-English

Willard Morris, *Ypsilanti*

Alpha Tau Delta
Pi Kappa Delta
Debating Team
Oratorical Board
Stoic
Social Science

Norma Patten, *Grand Ledge*

History Club
History

Erdeen Wood, *Sandusky*

Kappa Gamma Phi
Public School Music Club
Women's League Cabinet
Normal Choir
Public School Music





Charlotte Webber, *Portland*
 Kindergarren Primary Club
 Kindergarten Primary

Flora Mumford, *Ypsilanti*
 Minerva Literary Society
 Home Economics Club
 Home Economics

Katherine LeRoy, *Sault Ste. Marie*
 Laonian
 English-Education

Gladys Poole, *Ypsilanti*
 Pontiac Club
 Y. W. C. A.
 Home Economics Club
 Home Economics

Victor C. Knowles, *Ypsilanti*
 Varsity Club
 Trailblazer Club
 Rural Education



Arlene Schmalzried, *Woodland*
 Kappa Delta Pi
 Normal Art Club
 Crafts Club
 Art Editor Aurora '25
 Fine Arts

Edwin Taylor, *Hesperia*
 Chi Delta
 Kappa Delta Pi
 Stoic
 Men's Literary Club
 Sodalitas Latina
 History-Latin

Albert F. Black, *Pontiac*
 Masonic Club
 High School-Departmental

Kenneth Forsyth, *Blissfield*
 Euclidean Society
 Chemistry Club
 Science-Mathematics

Sherlock Vickars, *Detroit*
 Commercial





Ralph Foster, *Union City*

Arm of Honor
Track '23, '24, '25
Varsity Club
Sigma Delta Psi
Physical Education

Wendell U. Curtis, *Spencerport, N. Y.*

Physical Education

Florence Field, *Highland Park*

Alpha Sigma Tau
Physical Education Club
Y. W. C. A.
Physical Education

Laura Shawley, *Ypsilanti*

Kappa Gamma Phi
Minerva
Degree

Alice Hillman, *Fenton*

History Club
History-English



Ethel H. Lathers, *Ypsilanti*

Theta Lambda Sigma
Portia
Home Economic Club
Aurora Board
Home Economics

Leith B. Wetzel, *Milan*

Chi Delta
Varsity Club
Band
Education

Marian Gillespie, *Jonesville*

Intermediate

J. Edward Fiske, *Ypsilanti*

Band
General

Lillian Chevillot, *Detroit*

Physical Education





Evelyn Kraft, *Grand Rapids*

Portia
Women's League Cabinet
House Director at Morrison
Cottage
Fine Arts

Isabella Arens, *Fowler*

Sodalitas Latina
Normal Choir
French-Latin

Gladys Goetfert, *Flint*

Home Economics

Vera Irwin, *Ypsilanti*

Natural Science-Mathematics

Fred Luechjohann, *Grand Ledge*

Y. M. C. A.
Physical Education Club
Physical Education Council
Physical Education



Stanley T. Waters, *Belleville*

Euclidean Society
Mathematics-Science

Thomas H. Vaughan, *Bay City*

Kappa Delta Pi
Chemistry Club
Men's Literary Club
Mathematics-Science

Robert C. Burdett, *Harbor Spring*

Alpha Tau Delta
History-Science

Lucile Fowler, *Holloway*

Secretary of Lambda Tau Sigma
Portia
Special Education

Lucile Jones, *Lake Linden*

Kappa Gamma Phi
Home Economics Club
Eastern Star Club
Home Economics





Esther Finch, *Owasso*

Theta Chi
Piano

Marian Martin, *Owasso*

Stoics
Normal Choir
Piano

Ruth Raff, *New Lisbon*

Alpha Sigma Alpha
Y. W. C. A.
Home Economics Club
Home Economics

Wallace Sutherland, *Grosse Pointe*

Band
Orchestra
Science

Laverne Miller, *Clio*

Alpha Tau Delta
Pres. Junior Class
Kappa Delta Pi
Stoic
Aurora Board
Science-Mathematics



Marian Hawkins, *Richmond*

Degree

Irving E. Dixon, *Denton*

Alpha Tau Delta
Degree

George H. Grissel, *Wayne*

Chi Delta
Physical Education Club
Crafts Club
Physical Education Industrial
Arts

A. B. Titus, *Reading*

Alpha Tau Delta
Science

Dietrich L. Masten, *Farwell*

Degree





Grenafore Westphal, *L'Anse*
 Portia Literary Society
 Woman's League Constitutional
 Committee
 Y. W. C. A.
 Speech Club
 Speech-Modern Language

Walter A. Goudy, *Ypsilanti*
 Secretary of Junior Class
 Education

Marion L. Rouse, *Saline*
 History Club
 Secondary Education Club
 English-History

Max Sweet, *Union City*
 Alpha Tau Delta
 Band
 Euclidean Society
 Chemistry Club
 Science-Mathematics

Elna M. Dahlstrom, *Whitehall*
 Eastern Star Club
 General



Norman Vining, *Ypsilanti*
 Varsity Club
 Physical Education Club
 Physical Education

Paul Ward, *Ypsilanti*
 Alpha Tau Delta
 Pi Kappa Delta
 College Orator
 Debating Team '23, '24;
 Captain '25
 Oratorical Board
 History

Leone Burrell, *Ypsilanti*
 Home Economics

Florence C. Parker, *Blissfield*
 Sigma Sigma Sigma
 Stoic
 Piano

James Hampton, *Pontiac*
 Euclidean Society
 Y. M. C. A.
 Secondary Education Club
 Pontiac Club
 Science-Mathematics





Julia Godfrey, *Ann Arbor*

History Club
 Natural Science Club
 Secondary Education Club
 Baptist Students' Club
 Fine Arts-History

Floyd A. Groves, *Birmingham*

Arm of Honor
 Football '21, '22, '24
 Varsity Club
 Interscholastic Manager '24
 Physical Education

Lucille Ronan, *Grand Rapids*

Catholic Students' Club
 Sodalitas Latina
 Languages

Paul C. Allison, *Ypsilanti*

Alpha Tau Delta
 Physical Education Club
 Physical Education

Maude Imogen Styckle, *Fenton*

Alpha Sigma Tau
 Women's League Cabinet
 Laonian
 Y. W. C. A.
 Euclidean Society
 Mathematics

Althea O. Harris, *Pinconning*

Delta Phi
 English-History

Mary Heiler, *Jackson*

Alpha Sigma Alpha
 Dramatic Club
 High School-Departmental

Harold W. McCormick, *Ypsilanti*

Education

Dorothy Fletcher, *Bay City*

Theta Sigma Upsilon
 Art Club
 Fine Arts

Lucile Osborne, *Holland*

Kappa Psi
 English-French





Lucille Marie Ensign, *Ypsilanti*

Physical Education Club
O. E. S. Club
Physical Education

Ruth E. Bayler, *Ypsilanti*

Alpha Sigma Alpha
President of the Women's
League
President of Laonian
Stoic
Aurora Board
English-Modern Language

Monica O'Mclay, *Hillsdale*

Sigma Sigma Sigma
Catholic Students' Club
English-Modern Languages

Helen Mason, *Charlevoix*

Sigma Sigma Sigma
Treasurer of Junior Class
Women's League Cabinet
General

Rose V. Fahey, *Bark River*

Catholic Students' Club
History Club
High School-Departmental



Mary Shepard, *Portland*

Garden Project Club
Natural Science

Marion Osborne, *Grand Rapids*

Kappa Psi
Y. W. C. A.
Physical Education Club
Physical Education

Edwin Stahl, *Ypsilanti*

Kappa Phi Alpha
President of the Men's Union
Debating Team
Student Council
History

Olga Goudy, *Ypsilanti*

Geography

Ruth B. Sherman, *Cassopolis*

Stoic
Sodalitas Latina
Y. W. C. A.
Latin





Harold L. Ruggles, *Petoskey*

Arm of Honor
Physical Education Club
Varsity Club
Track '23, '24, '25
Physical Education

Algot Erickson, *Newberry*

Arm of Honor
Physical Education Club
Junior Athletic Manager
Physical Education

Ada Rooker, *Crawford, Tenn.*

Minerva Literary Society
History-English

Elwood Watson, *Kalamazoo*

Arm of Honor
Varsity Club
Football '22, '23; Captain '24
Physical Education Club
Physical Education

Aaron K. Gardner, *Ypsilanti*

Alpha Tau Delta
Aurora Board
Euclidean Society
Stoic
Mathematics-Science



ALUMNI FEALTY SONG

TUNE: Kreisler's *Old Refrain*

*Thy sons and daughters all thy
name revere*

*And hold each vine and stone in
memory dear.*

*And still their voices sing M. S.
N. C.*

*And still the echoes ring in praise
of thee*

*And may we raise upon our friend-
ships true*

*A living monument of love to you.
The years roll on and on, but love
remains,*

*We sing within our hearts thy old
refrain*

*And pray that heaven may thy
future bless*

*And grant on thee a crown of rich
success*

*While we renew our pledge of
fealty*

O Alma Mater mine, dear M. N. C

—Ruth Bayler



?



J-prom



LEADERSHIP



BUGS



SCHOLARSHIP

'26



"It"



HUG



F.O.B.







SOPHOMORE OFFICERS

- Maurice Pederson *President*
Frank Manley *Vice-President*
Marion Shorts *Secretary*
Arthur Smith *Treasurer*

COMMENTARII SOPHOMORICI

Ms. Found in a Bottle

And it came to pass that in the consulship of Carlus McKennius Ypsilanticus there did enter into these halls of learning a strange and marvelous tribe called Sophomores which in our language means those foolish in their wisdom. Before the brilliancy of their intellect and the scintillating quality of their wit the listener was stricken dumb. Straightway did they confer with the elders that they might determine the smallest number of the simplest subjects whereby they might secure a certain parchment. Then they repaired to the corridors and kept up a ceaseless chattering which ended only when the sun sank. One other tribe called Frosh they did regard with much scorn, and would have fought frequent battles with them, but that the consul declared a state of peace.

And there went out an order from headquarters that they should come together on a certain day, and elect those leaders to whom they proposed to commit their affairs for the space of one year. And with much delay and indecision, for these barbarians know nothing of the leges parlamentariae, those were chosen whose names are here written:

Maurice Pederson	President
Frank Manley	Vice-President
Marion Shorts	Secretary
Arthur Smith	Treasurer
Josephine Manchester	Student Council Representative
Eugene Knapp	Student Council Representative
Donald Seed	Athletic Manager

Vox populi, vox Dei.

And they did bid all the tribes to a merrymaking where to the accompaniment of clashing cymbals and jazzophony they would have danced happily until dawn, but that the rulers sternly forbade them.

Now it was accomplished by these that another instrument was added to the band's equipment. For this good deed they shall dwell long in the memory of those who here seek for the knowledge which passeth all understanding. And at all festas and merrymaking shall it be played, and the givers thereof shall be revered and honored.

Thereafter it came to pass that a group of heroes like to Larissean Achilles who dwell upon the Campus held a song contest, and any whom the Muses inspired might make trial of his skill. Two songs did the Sophomores write, and they were good. But they who judged deemed best those written by the Frosh. And when this became known unto the Sophomores there was weeping and gnashing of teeth.

Many of these brave youths and fair maidens, even those who hold high rank in the councils of the elders, will soon go hence bewailed by members of their own tribe who remain, and by members of other tribes. May the Fates be kind to them—*Selah!*



Margaret Sheldon, *Ann Arbor*
Kindergarten Primary

Grace Krout, *Adrian*
Kindergarten Primary

Jessie Philip, *Bad Axe*
Thumb Club
Trailblazer Club
Rural Education

Ruberta F. Walter Dell, *Lansing*
Intermediate

Gertrude Hoag, *Albion*
Trailblazer Club
Rural Education

Hazel Sutton, *Pontiac*
Y. W. C. A.
Grammar Grade



Eunice Parks, *Ypsilanti*
Laonian Dramatic Society
Y. W. C. A.
English-French

Edwina Shaw, *Grand Rapids*
Sodalitas Latina
Grammar Grade

Marion Wilson, *Decker*
Y. W. C. A.
Thumb Club
Intermediate

Irene Nolan, *Emmett*
Commercial Teachers' Club
St. Clair County Club
Catholic Students' Club
Commercial

Mabel Arndt, *Holly*
Trailblazer Club
Rural Education

Harold Hansen, *Arcadia*
Crafts Club
Science





Esther Turnbull, *Port Huron*
Y. W. C. A.
Intermediate

Theodore J. Schiska, *Rapid River*
Physical Education Club
Physical Education

Ethel Service, *Blissfield*
Kindergarten Primary Club
Kindergarten Primary

Normaline Spalding, *Lum*
Eastern Star Club
Intermediate

Sayson T. Hensen, *Tecumseh*
Trailblazer Club
Rural Education

Ida Stuverud, *Adrian*
Fine Arts



Thelma Jackson, *Caro*
Intermediate

Erma Griffin, *Sunfield*
Euclidean Society
Natural Science Club
Garden Project Club
Mathematics-Natural Science

Margaret Fraser, *Detroit*
Grammar Grade

Mrs. Elizabeth Whiteley, *Ypsilanti*
Kindergarten Primary Club
Kindergarten Primary

Mary Gates Nass, *Hunter's Creek*
History

Linda Michael, *Frankfort*
Intermediate





Sarah Jean French, *Lapeer*
Y. W. C. A.
Intermediate

Mary Campbell, *Ypsilanti*
Primary

Inez Mc Nicol, *Parma*
Intermediate

Marian Edith Girven, *Shepherd*
History Club
Y. W. C. A.
History-English

Hazel Celestine De Maria, *Toledo, Ohio*
Theta Lambda Sigma
Speech Club
English-Speech

Edith M. Hall, *Buchanan*
Y. W. C. A.
Normal Choir
Kindergarten Primary



Edwin C. Nunn, *Ypsilanti*
Crafts Club
History

Margaret Frances Andrus, *Washington*
Theta Lambda Sigma
Kindergarten Primary Club
Kindergarten Primary

Hester Hartsell, *Benton Harbor*
Intermediate

Leila Fraser, *Sarnia*
Inomiwa Camp Fire
Physical Education Club
Physical Education

Beatrice G. Youngs, *Capac*
Trailblazer Club
St. Clair County Club
Intermediate

Nina W. Moran, *Capac*
Eastern Star Club
Euclidean Society
St. Clair County Club
Mathematics-English





Mildred Dearing, *Parma*
Y. W. C. A.
History Club
History-English

Martha Butt, *Eckford*
Primary

Emily Prussing, *Traverse City*
Kindergarten Primary Club
Kindergarten Primary

Arlene G. Evans, *Traverse City*
Kindergarten Primary Club
Kindergarten Primary

Louise Pollex, *St. Clair*
St. Clair County Club
Lutheran Students' Club
Kindergarten Primary Club
Kindergarten Primary

Eunice John, *Grand Rapids*
Grammar Grade



Seraphine Nocker, *Westphalia*
Catholic Students' Club
Intermediate

Irma Hiner, *Fowler*
Limited

Mary Pullman, *Adrian*
Kindergarten Primary Club
Kindergarten Primary

Edna M. Kelly, *Adrian*
Catholic Students' Club
Euclidean Society
Intermediate

Blanche Manor, *Ann Arbor*
Normal Choir
Y. W. C. A.
Intermediate

Olive Bradley, *Port Huron*
Physical Education Club
Physical Education





Lila M. Arthur, *Rose City*
 Y. W. C. A.
 Eastern Star Club
 Intermediate

Zella M. Hodges, *Fenton*
 Intermediate

Grace Legerton, *Cleveland, Ohio*
 Physical Education Club
 Swimming Team '25
 Physical Education

Anna Monhaut, *Mishawaka, Ind.*
 Catholic Students' Club
 Grammar Grade

Margaret Morse, *Bayport*
 Y. W. C. A.
 Thumb Club
 Limited

Florence Morse, *Bayport*
 Y. W. C. A.
 Thumb Club

Beatrice L. Wooden, *Corunna*
 Y. W. C. A.
 Limited

Ruby Hazzard, *Ionia*
 Trailblazer Club
 Y. W. C. A.
 Rural Education

Grace Vicary, *Eaton Rapids*
 Physical Education Club
 Y. W. C. A.
 Physical Education

Claribel Boyd, *Britton*
 Kindergarten

Leah M. Boyd, *Britton*
 Kindergarten

Phyllis Every, *Brooklyn*
 Orchestra
 Kindergarten Primary Club
 Kindergarten Primary





Mildred Matthias, *Jackson*

Y. W. C. A.
Eastern Star Club
Intermediate

Marguerite Robson, *Belleville*

Y. W. C. A.
Intermediate

Myrtle Crawford, *Gagetown*

Thumb Club
Grammar Grade

Bessie Roberts, *Norway*

Y. W. C. A.
Kindergarten Primary

Galia Richard, *Ypsilanti*

History Club
History-English

Ione Fox, *Redford*

Y. W. C. A.
Intermediate

Dorothy Wixom, *Farmington*

Trailblazer Club
Y. W. C. A.
Rural Education

Dorothy Strong, *Danville*

Physical Education Club
Y. W. C. A.
Physical Education

Beatrice Perry, *Linden*

Y. W. C. A.
Grammar Grade

Winifred Smith, *Elkton*

Kappa Mu Delta
Eastern Star Club
Thumb Club
Physical Education Club
Physical Education

Edith Carol Hopson, *Marine City*

St. Clair County Club
English-History

Gertrude Casler, *Ypsilanti*

Mathematics-French





Sylvia Barbour, *Brown City*
 Y. W. C. A.
 Kindergarten Primary Club
 Kindergarten Primary

Dorothy E. Cowell, *Sault Ste. Marie*
 Kindergarten Primary Club
 Eastern Star Club
 Kindergarten-Primary

Dorris Goelzenleuchter, *Quincy*
 Limited

Mildred Thorington, *Romeo*
 Eastern Star Club
 Y. W. C. A.
 Intermediate

Gertrude Kipp, *Sandusky*
 Kappa Gamma Phi
 Public School Music Club
 Normal Choir
 Music-Art

Marie Kohlishe, *Muskegon*
 Farm and Garden Project Club
 Natural Science-Mathematics

Olivia Wallace, *St. Joseph*
 Delta Sigma Epsilon
 Intermediate

Virginia Hupp, *Birmingham*
 Kindergarten Primary Club
 Kindergarten Primary

Opal E. Rimmel, *Charlotte*
 Y. W. C. A.
 Intermediate

Doris Doolittle, *Tekamah*
 History Club
 Euclidean Society
 Y. W. C. A.
 History-Mathematics

Olive Butler, *Pontiac*
 Normal Choir
 Kindergarten Primary Club
 Kindergarten Primary

Agnes McDougall, *Metamora*
 English-History





Lorna McDougall, *Metamora*
Kindergarten Primary

Helen Herman, *Manchester*
Physical Education Club
Physical Education

Guy L. Baker, *Jerome*
Euclidean Society
Normal Choir
Normal News Staff
Mathematics

Eva Dorr, *Grass Lake*
Trailblazer Club
Y. W. C. A.
Rural Education

Edna A. Dorr, *Grass Lake*
Trailblazer Club
Y. W. C. A.
Rural Education

Mary Kilpatrick, *Scottville*
Catholic Students' Club
Physical Education Club
Normal Choir
General



Florence Little, *Frankfort*
Eastern Star Club
Intermediate

Mary L. Jennings, *Hale*
Y. W. C. A.
Intermediate

Effie Hadden, *Adrian*
Garden Project Club
Euclidean Society
Y. W. C. A.
Mathematics-Natural Science

Glady Pike, *Auburn*
Trailblazer Club
Rural Education

Mildred Thomas, *Detroit*
Kindergarten Primary Club
Orchestra
Kindergarten Primary

N. Irene Baker, *Detroit*
Intermediate





Helen Lasky, *Dundee*
 History Club
 Y. W. C. A.
 History-English

Dorys Grandjean, *Reese*
 Thumb Club
 Kindergarten Primary Club
 Kindergarten Primary

Edna M. Engel, *Manistec*
 Intermediate

Rose Peterson, *L'Anse*
 Eastern Star Club
 Commercial Teachers' Club
 Commercial

Harry E. Morton, *Wayne*
 Chemistry Club
 Science

Ora M. Keubler, *Saline*
 History Club
 History-English



Reva D. Fish, *Hudson*
 Commercial Teachers' Club
 Commercial

Charlotte Kalmbach, *Saline*
 Y. W. C. A.
 Freshman Commission
 English

Julia E. Calkins, *Pittsford*
 Trailblazer Club
 Rural Education

Bessie F. Powley, *Port Huron*
 Commercial Teachers' Club
 Commercial

Iris Putney, *Arcadia*
 Grammar Grade

Dora B. Miller, *Linwood*
 Euclidean Society
 Mathematics-French





Iva Fisher, *Pittsford*
Trailblazer Club
Rural Education

Maude Allard, *Caro*
Grammar Grade

Ruth E. Frame, *Harbor Beach*
Sodalitas Latina
Thumb Club
Latin-French

Mildred A. Hodges, *Fenton*
Intermediate

Edward Cole, *Addison*
Trailblazer Club
Rural Education

Florence Jones, *St. Johns*
Y. W. C. A.
Kindergarten Primary Club
Kindergarten Primary



Elsie Alliason, *Ionia*
Y. W. C. A.
Intermediate

Mary McCormack, *Sunfield*
Sodalitas Latina
Wodeso
Y. W. C. A.
Latin-French

Loretta Shindorf, *Belding*
Intermediate

Ethel M. Penny, *Linden*
Euclidean Society
Central Board Women's League
Mathematics

Beulah Hager, *Sunfield*
Trailblazer Club
Rural Education

Esther Savage, *Belleville*
Intermediate





Helen M. Guss, *Medina*
Kindergarten Primary Club
Kindergarten

Anna Conrad, *Brighton*
Kindergarten Primary

Winifred Mills, *Okemos*
Kindergarten Primary Club
Kindergarten Primary

Aba L. Dearing, *Parna*
Euclidean Society
Y. W. C. A.
Mathematics

Doris Bailey, *Caro*
Grammar Grade

Beatrice Edgerton, *Yale*
St. Clair County Club
Euclidean Society
Chemistry Club
Mathematics-Science

Dora Lare, *Walled Lake*
Physical Education Club
Physical Education

Dorothy M. Kuhl, *Manchester*
Kindergarten Primary Club
Kindergarten Primary

Alma Hoffman, *Munith*
Kindergarten Primary Club
Kindergarten Primary

Blanche Colson, *Tecumseh*
Y. W. C. A.
Intermediate

Ethel Sugnet, *Midland*
Intermediate

Charlotte Hyde, *Nashville*
Kindergarten Primary Club
Y. W. C. A.
Barry County Club
Kindergarten Primary





Viola Pentland, *Newberry*
 Girl Scouts
 Intermediate

Olga Anderson, *Newberry*
 Girl Scouts
 Kindergarten Primary

Enid Perkins, *Lake Odessa*
 Grammar Grade

Ruth Amelia Lewis, *Grand Rapids*
 Woman's League Cabinet
 Euclidean Society
 Eastern Star Club
 Mathematics-Natural Science

Sharlot R. Prey, *Capac*
 Intermediate

Lucile V. Lickly, *Pittsford*
 English-French



Muriel Ladner, *Ypsilanti*
 Physical Education Club
 Camp Fire
 Y. W. C. A.
 Physical Education

Martha E. McLennan, *Richmond*
 Commercial

Verna Champion, *Coldwater*
 Limited

Florence Solheim, *Norway*
 Kindergarten Primary Club
 Y. W. C. A.
 Normal Choir
 Kindergarten Primary

Ora Wilson, *Flint*
 Intermediate

Mary Scimac, *South Range*
 Catholic Students' Club
 Grammar Grade





Delphine Reed, *Almont*
Latin-French

Mary V. Peck, *Warren*
Grammar Grade

Onnollee Disenroth, *Leslie*
Kappa Gamma Phi
Kindergarten Primary Club
Eastern Star Club
Kindergarten Primary

Myrtle Parker, *Sault Ste. Marie*
Intermediate

Margaret Hall, *Flint*
Kindergarten Primary Club
Kindergarten Primary

Zoa McParlan, *Flint*
Kindergarten Primary



Dorothy Andrews, *Horton*
Catholic Students' Club
Grammar Grade

Marion Kinde, *Kinde*
Kindergarten Primary Club
Thumb Club
Kindergarten Primary

Marjorie Kelly, *Pontiac*
Campfire
Physical Education Club
Pontiac Club
E. Y. P. A.
Physical Education

Beulah Saxton, *Blissfield*
Physical Education Club
Physical Education

Mayme L. Michelson, *Grand Rapids*
Y. W. C. A.
Intermediate

Louisa M. Eiseler, *Fowler*
Kindergarten Primary Club
Kindergarten Primary





Samuel Taylor, *Osseo*
 Chemistry Club
 Natural Science-Chemistry

Rose Blossom, *Clark Lake*
 Intermediate

Helen A. Mercer, *Detroit*
 Kappa Mu Delta
 Normal Art Club
 Fine Arts

Helen Corkins, *Cass City*
 Sodalitas Latina
 Y. W. C. A.
 Thumb Club
 Latin-French

Glennorris L. Vogt, *Mayville*
 Commercial Teachers' Club
 Commercial

Carol Carey, *Flint*
 Kindergarten Primary Club
 Kindergarten Primary



Gertrude Etzler, *Kind*
 Thumb Club
 Intermediate Course

Lucy E. Keegstra, *Muskegon*
 Normal Choir
 Y. W. C. A.
 Public School Music Club
 Public School Music

Martha Hankammer,
Van Wert, Ohio
 Eastern Star Club
 Public School Music Club
 Public School Music

Letty M. Mundy, *Calumet*
 Kindergarten Primary Club
 Y. W. C. A.
 Kindergarten Primary

Pauline Winchell, *North Adams*
 Sodalitas Latina
 Latin-History

Grace Flint, *Lenon*
 Crafts Club
 Fine and Industrial Arts





Pauline Ray, *Berkey, Ohio*
Intermediate

Myrtle Dutton, *Orion*
Y. W. C. A.
B. Y. P. U.
Intermediate

Rena S. Beebe, *Howell*
Y. W. C. A. Cabinet
Grammar Grade

Pearl Welch, *Gaylord*
Eastern Star Club
Grammar Grade

Viberta M. Moore, *Springwells*
Physical Education Club
Physical Education

Lena Pretti, *Corunna*
Catholic Students' Club
Grammar Grade



Howard T. Burt, *Ortonville*
Alpha Tau Delta-Speech Club
Band
Orchestra
B. Y. P. U.
Speech

Ezra W. Richmond, *Ortonville*
Chi Delta
B. Y. P. U.
Industrial Arts

Clara Cassidy Richmond, *Ortonville*
B. Y. P. U.
Grammar Grade

Mabel Brigham Burt, *Ortonville*
History Club
Wesleyan Guild
History

Ida Sidback, *Manistique*
Euclidean Society
Mathematics

Phyllis Ryan, *Sault Ste. Marie*
Kindergarten Primary Club
Kindergarten Primary





Merney Everle, *Houghton*
 Kindergarten Primary Club
 Normal Choir
 Kindergarten Primary

Wanda Mae Bliss, *Deerfield*
 Y. W. C. A.
 Kindergarten Primary

Frances Jenkins, *Oscoda*
 Stoic
 Garden Project Club
 Natural Science Club
 History Club
 Natural Science and History

Lucile Fry, *Ypsilanti*
 Kindergarten Primary Club
 Intermediate

Phyllis M. Gallacher, *Port Huron*
 Euclidean Society
 Mathematics

Pearl Rowe, *Stockbridge*
 Intermediate



Hattie Jackson, *Hancock*
 Kindergarten Primary Club
 Catholic Students' Club
 Kindergarten Primary

Mildred Jackson, *Hancock*
 Kindergarten Primary Club
 Catholic Students' Club
 Kindergarten Primary

Hazel Kitchenmaster, *Metamora*
 Trailblazer Club
 Limited

Elsie Curtis, *Edmore*
 Eastern Star Club
 Intermediate

Mina Nunn, *Hale*
 Trailblazer Club
 Freshman Commission
 Y. W. C. A.
 Ukelele Club
 Rural

Grace Faber, *Bryan, Ohio*
 Y. W. C. A.
 Kindergarten Primary Club
 Kindergarten Primary





Theodore Q. Carr, *Ypsilanti*
 Crafts Club
 Industrial Arts

Martha Hamilton, *Lapeer*
 Catholic Students' Club
 Grammar Grade

Dorothy Lyons, *Owosso*
 Home Economics Club
 Chemistry Club
 Home Economics

Waive D. Overhiser, *Allegan*
 Commercial Club
 Euclidean Society
 Commercial

Florence S. Wiatroski,
Cleveland, Ohio
 Physical Education Club
 Tennis Team
 Winner of Tennis Tournament

Ella Doane, *Corunna*
 Intermediate



Alta M. Gillett, *Ma on*
 Natural Science Club
 Garden Project Club
 Natural Science

Lloyd M. McLaughlin, *Ypsilanti*
 Science Club
 Euclidean Society
 Y. M. C. A.
 Mathematics-Science

Thelma B. Defendorf, *Fowlerville*
 Alpha Sigma Tau
 Y. W. C. A.
 Intermediate

Stanley G. Hall, *Pinckney*
 Alpha Tau Delta
 Chemistry Club
 Euclidean Society
 Stoic
 Y. M. C. A.
 Mathematics-Science

Lois Brown, *Car on City*
 Euclidean Society
 Mathematics

Helen E. Michael, *Frankfort*
 Kindergarten Primary Club
 Kindergarten Primary





Marjorie Havens, *Dryden*
Commercial Teachers' Club
Commercial

Noreen Smith, *Elwell*
Trailblazer Club
Rural Education

Dorothea E. Ehinger, *Adrian*
Y. W. C. A.
Intermediate

Hazel Cassidy, *Grayling*
Kindergarten Primary Club
Catholic Students' Club
Kindergarten Primary

Hazel Chilson, *Mancelona*
Kindergarten Primary Club
Kindergarten Primary

Sylvia Moore, *Algonac*
St. Clair County Club
Eastern Star Club
Kindergarten Primary Club
Kindergarten Primary



Lenora Tisch, *Stockbridge*
History Club
History-English

Grace E. Fetlig, *Marlette*
Kindergarten Primary Club
Thumb Club
Kindergarten Primary

Berneita Killinger, *Bristol, Indiana*
Kindergarten Primary Club
Kindergarten Primary

Christine Brown, *Walled Lake*
Trailblazer Club
Rural Education

Fairy E. Howe, *Milan*
Kindergarten Primary Club
Kindergarten Primary

Dorothy L. Hulbert, *Montague*
Y. W. C. A.
Public School Music Club
Normal Choir
Public School Music





Mary Krohn, *Hilliards, Ohio*
 Kindergarten Primary Club
 Kindergarten Primary

Naomi Onalee Dickason, *Ortonville*
 Intermediate

Reo Middleton, *Clayton*
 Trailblazer Club
 Rural Education

Juanita Adams, *Belleville*
 Sodalitas Latina
 Latin-English

Lillian Bengry, *Rochester*
 Mathematics Club
 Farm and Garden Project Club
 Mathematics

Ray A. Butterfield, *Akron*
 Band
 Thumb Club
 Physical Education



Violetta Tripp, *Oxford*
 Sodalitas Latina
 Mathematics-Latin

Helen Maxine King, *Gary, Indiana*
 Trailblazer Club
 Rural Education

Marjory E. Bowen, *Ypsilanti*
 Sigma Sigma Sigma
 Stoic
 Normal Art Club
 Fine Arts

Mabel Miller, *Vassar*
 Ayudi Campfire
 Thumb Club
 Y. W. C. A.
 Intermediate

Anna Margaret Adams, *Dover, Ohio*
 Physical Education Club
 Lutheran Students' Club
 Physical Education

Alberta Barnhart, *Ypsilanti*
 English





Gladys Spooner, *Pontiac*
 Kindergarten Primary Club
 Normal Choir
 Y. W. C. A.
 Kindergarten Primary

Dorothy Dick, *Royal Oak*
 Kindergarten Primary Club
 Kindergarten Primary

Pearl Byron, *Saginaw*
 Garden Project Club
 Y. W. C. A.
 Natural Science Club
 Natural Science

Ethel C. Schultz, *Eric*
 Trailblazer Club
 Rural Education

Dorothy D. Glaspie, *Royal Oak*
 Sigma Nu Phi
 Intermediate

Bertha Cheney, *Charlotte*
 Kindergarten Primary Club
 Y. W. C. A.
 Kindergarten Primary



Hazel Merritt, *Salem*
 Intermediate

G. Ervilla Varran, *Oxford*
 Normal Choir
 Speech Club
 Laonian
 Speech-English

Addison K. Oakley, *Caro*
 Alpha Tau Delta
 Y. M. C. A.
 Thumb Club
 Third Dimension Forum
 Treasurer Wesleyan Guild
 General

Bernice Grinnell, *Highland Park*
 Y. W. C. A.
 Kindergarten Primary Club
 Kindergarten Primary

Catherine Jane Traver, *Williamston*
 Kindergarten Primary Club
 Kindergarten Primary

Ruth Gaylord, *Hillsdale*
 Normal Choir
 Intermediate





Lucille M. Wahl, *Lansing*
 Kindergarten Primary Club
 Lutheran Club
 Kindergarten Primary

Lucille Dickerson, *Plymouth*
 Stoic
 English-History

Alvena Stamann, *Northville*
 Commercial Teachers' Club
 Commercial

Ruth Bean, *Oxford*
 Sodalitas Latina
 Latin-French

Margarite Palmer, *Cadillac*
 Kindergarten Primary Club
 Kindergarten Primary

Helen Louise Walter, *Holt*
 Commercial Teachers' Club
 Commercial



Esther Peppiat, *Ypsilanti*
 Grammar Grade

Greta Fisher, *Manton*
 Intermediate

Helen L. Wallbrecht, *Central Lake*
 Kindergarten Primary Club
 Eastern Star Club
 Y. W. C. A.
 Kindergarten Primary

Norma Kime, *Grand Rapids*
 Kindergarten Primary Club
 Kindergarten Primary

Elma Hall, *Imlay City*
 Speech Club
 Wodeso
 Woman's Debating Team
 Speech

Gladys Cady, *Belleville*
 Natural Science Club
 Garden Project Club
 English-Science
 College Orchestra





Geraldine Young, *Ypsilanti*
English-French

Max E. Dolby, *Ypsilanti*
Arm of Honor
Physical Education

Ruth E. Albers, *Highland Park*
Delta Phi
Intermediare

Josephine A. Manchester, *Ypsilanti*
Sigma Sigma Sigma
Student Council
History-English

Norma Jean Sillers, *North Branch*
Kindergarten Primary Club
Y. W. C. A.
Kindergarten Primary

Thelma Russell, *Napoleon*
Euclidean Society
Physical Education Club
Y. W. C. A.
Mathematics



Pauline Dauer, *Deerfield*
Kindergarten Primary Club
Kindergarten Primary

Ruth Wood, *Reading*
Kindergarten Primary Club
Y. W. C. A.
Kindergarten Primary

Edna Curtis, *Owasso*
Euclidean Society
Physical Education
Y. W. C. A.
Mathematics

Dorothy Hazelswerdt, *Chelsea*
Physical Education Club
Intermediare

Violet Walters, *Highland Park*
Physical Education Club
Physical Education

Kathleen Derrigan, *Detroit*
Catholic Students' Club
Commercial





Cornelia Johnson, *Ann Arbor*
Commercial Teachers' Club
Commercial

Anna W. Asikainen, *Gwin*
History Club
Y. W. C. A.
History-English

Annetta Henderson, *Millington*
Thumb Club
Kindergarten Primary

Theo Henderson, *Millington*
Thumb Club
Kindergarten Primary

Alice Nelson, *Ransville, New York*
Public School Music Club
Normal Choir
Music-Art

Elizabeth M. Gray, *Croswell*
Thumb Club
Intermediate



Mildred Foerster, *Ypsilanti*
Commercial Teachers' Club
Commercial

Bertha Hayes, *Ypsilanti*
Commercial Teachers' Club
Commercial

Marie Marron, *Flint*
Kindergarten Primary Club
Catholic Students' Club

Kathryn Draper, *Benton Harbor*
Natural Science Club
Intermediate

Robena Hooks, *Detroit*
Delta Phi
Kindergarten Primary Club
Kindergarten Primary

Erwin J. Kleinert, *Petersburg*
History Club
History-Geography





Reatha Davis, *Minden City*
Thumb Club
Trailblazer Club
Rural Education

Minnie Fetzer, *Riga*
Lutheran Students' Club
Y. W. C. A.
Intermediate

Edna Kuhl, *Manchester*
Kindergarten Primary Club
Normal Choir
Kindergarten Primary

Alice Q. Gaylord, *Owosso*
Intermediate

Ruth Perry, *Lennon*
Kindergarten Primary Club
Kindergarten

Marcella Travis, *Pontiac*
Grammar Grade



Eila Gooding, *Milan*
Commercial Teachers' Club
Commercial

Hattie Skinner, *Linden*
Trailblazer Club
Limited

Dorothy Uphouse, *Ida*
Campfire
Intermediate

Sylvia Butler, *Toledo, Ohio*
Kindergarten Primary

Sylvia Macki, *Newberry*
Intermediate

Mrs. Sylvia Caldie Rogers, *Menominee*
Grammar Grade





Genevieve Schroeder, *Croswell*
Grammar Grade

Eloise Youngmans, *Manchester*
Physical Education Club
Campfire
Physical Education

Milver Hamilton, *Tawas City*
Public School Music Club
Normal Choir
Music-Art

Helen S. Cochran, *Horton*
Eastern Star Club
Intermediate

Elva Galloway, *Ypsilanti*
Intermediate

Helen Ross, *Houghton*
Kindergarten Primary



Norma Leber, *Kimball, Ohio*
Trailblazer Club
Rural Education

Harriette Moore, *Milan, Ohio*
Y. W. C. A.
French-English

Ruth Fellabaum, *Hudson*
Intermediate

Irene Triplett, *Central Lake*
Normal Choir
Trailblazer Club
Rural Education

Ruth Dravenstatt, *Eagle*
Intermediate

Hilda M. Hill, *Almont*
Trailblazer Club
Rural Education





Miriam Besemer, *Howard City*

Stoic
Portia
Sodalitas Latina
Language

Paul D. Harwood, *Tecumseh*

Chemistry Club
Natural Science Club
Science

Leon A. Wilber, *Caro*

Normal News Staff
Debating Team
Secondary Education Club
History Club
History

Moni A. Emery, *Benton Harbor*

Trailblazer Club
Y. W. C. A.
Eastern Star Club
Rural Education

Marion Hall, *Northport*

History Club
Y. W. C. A.
History-English

Marietta Lancaster, *Clinton*

Eastern Star Club
Kindergarten Primary Club
Kindergarten Primary

Hazen L. Gulden, *Armada*

Phi Delta Pi
Men's Literary Club
Euclidean Society
Mathematics-Science

Geneva June Chesman, *Deerfield*

Alpha Sigma Tau
Kindergarten Primary

Lena Swanson, *Bear Lake*

Intermediate

Lara Grimm, *Plymouth*

Intermediate

Lillian Willis, *Carsonville*

Thumb Club
General

Sarah Fréderick, *North Adams*

Eastern Star Club
Intermediate





Harold G. Baldwin, *Linden*
General

Berenice Cornell, *Romeo*
Theta Lambda Sigma
Laonian Society
Women's League Cabinet
English-History

Retha Slack, *Buckley*
Eastern Star Club
Euclidean Society
Y. W. C. A.
Normal Choir
Mathematics

Vida E. Keebaugh, *Redford*
Trailblazer Club
Rural Education

Teresa Page, *Litchfield*
Kindergarten Primary Club
Kindergarten Primary

Kathleen Freer, *Metamora*
Grammar Grade



Helen A. Delker, *Riga*
Y. W. C. A.
Intermediate

Bonita Ahrens, *Howell*
Intermediate

Caroline Evans, *Millington*
Delta Phi
Euclidean Society
Mathematics-History

Ethel Johnson, *Flint*
Kindergarten Primary Club
Kindergarten Primary

Alice Ransford, *Caro*
Thumb Club
Y. W. C. A.
Intermediate

Merna Smith, *Ypsilanti*
Kindergarten Primary Club
Kindergarten Primary





Mildred L. Jones, *Otter Lake*
Intermediate

Vilas O. Bates, *Quincy*
Y. W. C. A.
General

Harriette Abbott, *Coldwater*
Normal Art Club
Fine Arts

Hilda Schwier, *Fort Wayne, Indiana*
Alpha Sigma Tau
Y. W. C. A.
Student Council
Lutheran Students' Club
Kindergarten Primary

Ima Schilling, *Jackson*
Commercial Teacher' Club
Baptist Students' Club
Commercial

Blanche Senecal, *Hesperia*
Catholic Students' Club
Grammar Grade



William A. Bremer, *Ypsilanti*
Y. M. C. A.
English-History

Helen Elizabeth Kuhn, *Jackson*
Y. W. C. A.
Catholic Students' Club
Campfire
English-History

Harley L. Henderson, *Armada*
Band
Physical Education Club
Physical Education

Gerald L. Binns, *Addison*
Industrial Arts
Physical Education

Margaret Travis, *Pontiac*
Sodalitas Latina
Y. W. C. A.
Latin-English

Pauline Kuhlman, *Redford*
Y. W. C. A.
Campfire
Intermediate





Helen A. Singer, *Ypsilanti*
Alpha Sigma Alpha
General

Gus Zielke, *Detroit*
Arm of Honor
Physical Education Club
Physical Education

M. Lois Waite, *Ann Arbor*
Kindergarten Primary

Frances Adair, *Wyandotte*
Portia
Kindergarten

Frances Klenow, *East Tawas*
Kindergarten Primary Club
Kindergarten Primary

Bessie Minier, *Battle Creek*
Eastern Star Club
Kindergarten Primary Club
Kindergarten Primary



Frances C. Chadderdon, *Fenton*
Stoic
Physical Education Club
Y. W. C. A.
Physical Education

Dorothy Grove, *Cheboygan*
Catholic Students' Club
Intermediate

Katherine Hoyes, *Wixom*
Intermediate

Agnes Walden, *Lewiston*
Intermediate

Iren Schoonover, *Utica*
Trailblazer Club
Rural Education

Margaret Hoose, *Reading*
Trailblazer Club
Intermediate





Dorothy Redick, *Charlotte*
Intermediate

Julia Moore, *Charlotte*
Intermediate

Teresa A. Linnenkugel, *Milan*
Sodalitas Latina
Milan Club
Secondary Education Club
Latin-French

Donna Wise, *Flint*
Kindergarten Primary Club
Kindergarten Primary

Ilda Goodall, *Carsonville*
Commercial Teachers' Club
Normal Choir
Commercial

Margaret Fetzer, *Riga*
Y. W. C. A.
Lutheran Students' Club
Kindergarten Primary Club
Kindergarten Primary



Marion Johnson, *Onsted*
Sodalitas Latina
Latin-Spanish

Phyllis Reed, *Crosswell*
Trailblazer Club
Rural Education

Sylvia Morey, *Jackson*
Tri Sigma
Grammar Grade

Leah Lundquist, *Sunfield*
Trailblazer Club
Y. W. C. A.
Rural Education

Bertha McKenzie, *Tyre*
Thumb Club
Trailblazer Club
Rural Education

Clara Humpert, *Reese*
Catholic Students' Club
Intermediate





Nancy McDonald, *Fairgrove*

Thumb Club
Intermediate

Natalia Yates, *Ypsilanti*

Kindergarten Primary Club
Y. W. C. A.
Kindergarten Primary

Thelma Siebert, *Marlette*

Public School Music Club
Normal Choir
Music-Art

Mildred Chamberlain, *Clarkston*

Speech Club
Wodeso
Speech

Doris Maurer, *Manchester*

Kindergarten Primary Club
Kindergarten Primary

Marion Agnes Pettis, *Flint*

Commercial Teacher' Club
Y. W. C. A.
Commercial



Hazel Harwick, *Toledo, Ohio*

Alpha Mu Sigma
Natural Science Club
Garden Project Club
Natural Science-History

Gladys Zuck, *Goshen, Indiana*

Alpha Sigma Alpha
Kappa Delta Pi
Stoic
Sodalitas Latina
Y. W. C. A. Cabinet
Latin-History

Ellen Heilig, *Palms*

Thumb Club
Catholic Students' Club
Intermediate

Mildred Flanagan, *Orleans*

Catholic Students' Club
English

Mildred Bradbury, *Dexter*

Girl Scouts
Physical Education Club
Physical Education

Esther White, *Wayne*

Intermediate





Irene Hulbert, *Montague*
 Commercial Teachers' Club
 Commercial

Morley Hough, *Lake Odessa*
 Alpha Tau Delta
 Y. M. C. A.
 Natural Science Club
 Normal News Staff
 Natural Science

Rhoda Dennison, *Milan*
 Milan Club
 Intermediate

Dorothy Ann Spitzer, *Saline*
 Y. W. C. A.
 Garden Project Club
 Natural Science Club
 Natural Science-Geography

Alta Rinn, *Lakewood, Ohio*
 Home Economics Club
 Eastern Star Club
 Home Economics

Lou Crockett, *Ypsilanti*
 Intermediate



Carol M. Choate, *Ypsilanti*
 Kindergarten Primary Club
 Kindergarten Primary

Eleanor Lyman, *Concord*
 Intermediate

Lura E. Davenport, *Lowell*
 Kindergarten Primary Club
 Y. W. C. A.
 Kindergarten Primary

Lunetta Kenyon, *Sandusky*
 Physical Education Club
 Thumb Club
 Eastern Star Club
 Physical Education

Doris Ford, *Blissfield*
 Sigma Sigma Sigma
 English

Agnes Stutesman, *Wauseon, Ohio*
 Commercial Teachers' Club
 Eastern Star Club
 Commercial





Ruby Harsen, *Lum*
Intermediate

Viva Martin, *Pontiac*
Kindergarten Primary

Lillian Myners, *Norway*
Laonian
Y. W. C. A.
English-French

Herman H. Grophear, *Azalia*
Chemistry Club
Euclidean Society
Science-Mathematics

Alice White, *Alabaster*
Eastern Star Club
Kindergarten Primary

Stella Marie Fournier, *Gagetown*
Thumb Club
Limited



Martha Newbrough, *Ann Arbor*
Kindergarten Primary

Madge Pennington, *Highland Park*
Delta Phi
Intermediate

Wilma Briggs, *Plymouth*
Delta Phi
Commercial Teachers' Club
Commercial

Jean C. Stewart, *Alpena*
Trailblazer Club
Rural Education

Leona H. Mitchell, *Sault Ste. Marie*
Normal Arts Club
Catholic Students' Club
Fine Arts

Lillian G. Dibble, *Ridgeway*
Y. W. C. A.
Trailblazer Club
Supervision





Michael J. Medvezky, *Sterling*
Chemistry Club
Pre-Medic

Oliver Thure, *Pequaming*
History Club
Secondary Education Club
History-Mathematics

Myglectus Taylor, *Osseo*
Intermediate

Cristena E. Gray, *Croswell*
Y. W. C. A.
Thumb Club
Intermediate

Sadie Ann Rasak, *Detroit*
Kindergarten Primary Club
Kindergarten Primary

Hazel V. Arnold, *Oxford*
Kindergarten Primary



Golda E. Logan, *Kunkle, Ohio*
Trailblazer Club
Rural Education

Harriet Bell Hogan, *Port Huron*
Euclidean Society
Normal Choir
Grammar Grade

Margaret McCaughna, *Coruna*
Grammar Grade

Florence Gee, *Ypsilanti*
Alpha Sigma Alpha
Euclidean Society
Stoic
Mathematics

Luel B. Berthaum, *Bailey*
History-Science

Sarah Bobo, *Tustin*
Normal Art Club
Public School Music Club





Vera Fuller, *Algonac*
St. Clair County Club
Intermediate

Curtis Smielh, *Petersburg*
Mathematic

Marion Lehner, *Pontiac*
Garden Project Club
Natural Science Club
Y. W. C. A.
General Science-Mathematics

Theresa Wolff, *Chelsea*
Physical Education Club
Catholic Students' Club
Physical Education

Helen Woodbury, *Belleville*
Theta Lambda Sigma
Physical Education Club
Physical Education

Ozelma Rumsey, *Dimondale*
Theta Lambda Sigma
Intermediate

Frances McDevitt, *Ypsilanti*
History Club
Catholic Students' Club
History-Geography

Thelma L. Brown, *Lexington*
Thumb Club
History Club
Y. W. C. A.
Normal Choir

Ethel Bortel, *Britton*
Intermediate

June Filkins, *Northville*
Alpha Mu Sigma
Public School Music Club
Public School Music

Lois Stokoe, *Middleville*
O. E. S. Club
Intermediate

Georgetta Jacquith, *Forest, Ohio*
Intermediate





Leone Bailey, *Monroe*
Commercial Teachers' Club
B. Y. P. U.
Commercial

Alice Keinath, *Deerfield*
Intermediate

Thomas Simpson, *Belleville*
Physical Education

Edna Fuertnau, *Dryburg*
Intermediate

Florence Turnbull, *Chelsea*
Theta Lambda Sigma
Kindergarten Primary Club
Kindergarten Primary

Ella Henke, *Shelbyville, Indiana*
Physical Education Club
Physical Education



Gladys Luce, *Flushing*
Laonian
Kindergarten Primary Club
Kindergarten Primary

Mae Fullmer, *Milford*
Mathematics Club
Mathematics-English

Ruth Holland, *Flint*
Intermediate

Imogene T. French, *West Branch*
Grammar Grade

Edwin McKnight, *Bad Ave*
B. Y. P. U.
Trailblazer Club
Rural Education

Helen Scott, *Royal Oak*
Y. W. C. A.
Fine Arts





Genevieve Reinhart,
Pomeroy, Ohio

Physical Education Club
Physical Education

Mary Elizabeth White,
Sault Ste. Marie

Speech Club
English-Speech

Anna Wessburg, *St. Ignace*

Laonian
O. E. S. Club
Science-History

Dorothy Powers, *Nashville*

Public School Music Club
Normal Choir
Music-Art

Lilian Krutsch, *Ann Arbor*

Kindergarten Primary Club
Kindergarten Primary

Ruby Austin, *Dundee*

Physical Education Club
Physical Education



Alma Shank, *Empire*

Commercial Teachers' Club
Commercial

Iva Boyd, *Tecumseh*

Euclidean Society
Laonian
O. E. S. Club
Secondary Education Club
Mathematics-English

Leona Woodward, *Chicago, Ill.*

Sodalitas Latina
Latin-French

Elizabeth Mergle, *Union City*

Intermediate

Thelma Perrine, *Ann Arbor*

Kappa Mu Delta
Kindergarten Primary

Ilo Olds, *Muskegon*

Kappa Mu Delta
Intermediate





Arthur Swem, *Galien*

History Club
History-Natural Science

Laura M. Stewart, *Caro*

Trailblazer Club
Thumb Club
Rural Education

Myrtle Kilburn, *West Branch*

Trailblazer Club
Eastern Star Club
Y. W. C. A.
Rural Education

Florence Pacholke, *Harbor Beach*

Commercial Teachers' Club
Commercial

Anna Hirschmann,
Michigan City, Indiana

Kindergarten Primary Club
Kindergarten Primary

Elsie Michalke, *Saginaw*

Physical Education Club
Campfire
Physical Education



Alberta Dempster,
Michigan City, Indiana

Kindergarten Primary Club
Kindergarten Primary

Edward Facklam, *Deerfield*

Science-Mathematics

Margaret Utley, *Sandusky*

Alpha Sigma Tau
O. E. S. Club
Thumb Club
Y. W. C. A.
Intermediate

Ruth Laverne White
Sault Ste. Marie

Kindergarten Primary Club
Kindergarten Primary

Mabel Marie Mapes, *Cadillac*

Natural Science

Martha Henke, *Shelbyville, Ind.*

Normal Choir
English





Dorothy Bell, *Union City*
Euclidean Society
Mathematics-History

Marvel Spence, *Chatham*
Y. W. C. A.
Intermediate

Donald Haller, *Rapid City*
Chemistry Club
Mathematics

Marjorie E. Boyce, *Tecumseh*
Kindergarten Primary Club
Y. W. C. A.
Kindergarten Primary

Johanna Kobs, *Tawas City*
Intermediate

Arthur E. Johnson, *Rapid City*
Chemistry Club
Science

Mary Mosher, *Centerville*
Women's League Cabinet
Kindergarten Primary Club
Kindergarten Primary

Eunice Rehberg, *Maybee*
Campfire
Normal Choir
Milan Club
Physical Education Club
Physical Education

Wanda May Hack, *Milan*
Normal Choir
Milan Club
English

Elaine Clise, *Ithaca*
Theta Chi
Grammar Grade

Margaret Lindt, *St. Joseph*
Intermediate

Bernice Bjorkman, *Whitehall*
Kindergarten Primary Club
Kindergarten Primary





Edith LeBaron, *Milan*
Milan Club
Intermediate

Marian R. Peebles, *Hudson*
Minerva
Kindergarten Primary

D. Elsie Wheelock, *Battle Creek*
Kindergarten Primary Club
Kindergarten Primary

Edna A. Davis, *Flint*
Trailblazer Club
Rural Education

Harold M. Greenhoe, *Sheridan*
Y. M. C. A.
Chemistry Club
Science-Mathematics

Alice Marie Lundvall, *Manistique*
Kindergarten Primary Club
Kindergarten Primary



Vervin Lannin, *Highland Park*
Campfire
Physical Education Club
Physical Education

Jane Keil, *St. Joseph*
Delta Sigma Upsilon
Kindergarten Primary Club
Kindergarten Primary

Vonnie E. Knisely, *Quincy*
History Club
Y. M. C. A.
History

Esther DeCoster, *Jackson*
Alpha Sigma Tau
Kindergarten Primary Club
Kindergarten Primary

Minnie Lee Bates, *Sunborn, N. Y.*
History Club
History-French

Robert F. Vollmar, *Ecorse*
Chi Delta
Physical Education Club
Swimming Team '25
Physical Education





Elizabeth Larson, *Northport*

Trailblazer Club
Lutheran Students' Club
Limited

Eugene Knapp, *Yale*

Chi Delta
Stoic
Student Council
Pre-Business Administration

Clarissa Dago, *Northport*

Trailblazer Club
Limited

Harry M. Cole, *Yale*

Chi Delta
Speech Club
Stoic
Pre-Business Administration

Bernice Plaxton, *Snover*

Trailblazer Club
Limited

Josephine Lechlitner, *Ypsilanti*

Physical Education Club
Physical Education



Jessie Bell, *Sanborn, N. Y.*

History Club
History-General

Stella Eakley, *Manistique*

Physical Education Club
Physical Education

Dorothy Skinner, *Cedar Springs*

Theta Lambda Sigma
Speech Club
English-Speech

Charlotte Shaw, *Toledo, Ohio*

Physical Education Club
Physical Education

Lucille Foust, *Detroit*

Campfire
Kindergarten Primary Club
Kindergarten Primary

Frances M. Lister, *Ypsilanti*

Stoic
Minerva
Laonian
Y. W. C. A.
Aurora Board
Women's League Cabinet
French-English





Sarah Sischo, *Romeo*
 Euclidean Society
 Garden Project Club
 Secondary Education Club
 Mathematics-Natural Science

Ora Muellerweiss, *Sebewaing*
 Thumb Club
 Grammar Grade

Catherine Darby, *Ypsilanti*
 English-History

Margery Lee, *Grand Rapids*
 Alpha Mu Sigma
 Kindergarten Primary Club
 Kindergarten Primary

Helen C. Knapp, *Flint*
 Minerva
 Y. W. C. A. Cabinet
 Kindergarten Primary Club
 Kindergarten Primary

Marie Thompson, *Morenci*
 Kindergarten Primary Club
 Y. W. C. A.
 Kindergarten Primary



Marie Darby, *Ypsilanti*
 Intermediate

Marjorie Sparrow, *Iron Mountain*
 Kindergarten Primary Club
 Normal Choir
 Kindergarten Primary

Vergia Bishop, *Morenci*
 Kindergarten Primary Club
 Kindergarten Primary

Alma Schrems, *Saginaw*
 Catholic Students' Club
 Saginaw Club
 Girl Scouts
 History

Aline Brainard, *Vassar*
 Theta Sigma Upsilon
 Women's League Cabinet
 Eastern Star Club
 English-History

Huber Lear, *Grand Rapids*
 History Club
 History-Mathematics





Winifred Way, *Jackson*

Theta Chi
Physical Education Club
Physical Education

Rolene Mowry, *Detroit*

Alpha Mu Sigma
Public School Music Club
Normal Choir
Public School Music

Jean M. Nason, *Cassopolis*

History-Geography

Cecilia Ryan, *Jackson*

Alpha Sigma Tau
Kindergarten Primary Club
Catholic Students' Club
Kindergarten Primary

Herbert J. Irwin, *Palms*

Y. M. C. A.
Chemistry Club
Thumb Club
Science-Mathematics

Aileen Biddle, *Ypsilanti*

Kappa Psi
Minerva
English-French

Margaret McLean, *Calumet*

Kindergarten Primary Club
Y. W. C. A.
Kindergarten Primary

D. Ethel Rowe, *Houghton*

Y. W. C. A.
Kindergarten Primary

Norah Percell, *Addison*

Kindergarten Primary Club
Kindergarten Primary

Lydia C. Keller, *Toledo*

Sigma Sigma Sigma
Kindergarten Primary Club
Kindergarten Primary

Johnson Heldun, *Frewsburg*

Intermediate

Florence Learmont, *Hubbell*

Intermediate





Leah Moore, *Flushing*

Laonian
Kindergarten Primary Club
Kindergarten Primary

Bernice Helsel, *Grand Rapids*

Theta Sigma Upsilon
Intermediate

Laura Juaneta Eastman, *Howell*

Y. W. C. A.
Intermediate

Helen Boucher, *Cheboygan*

Kindergarten Primary Club
Y. W. C. A.
Kindergarten Primary

Thelma Baum, *Croswell*

Thumb Club
Intermediate

Violet Dyer, *Manistee*

Catholic Students' Club
Grammar Grade



Helen McKeercher, *Jonesville*

Eastern Star Club
Intermediate

Bradley M. Harris, *Ypsilanti*

Aurora Board
Band
Orchestra
Euclidean Society
Chemistry Club
Science-Mathematics

Scott Harris, *Ypsilanti*

Band
Aurora Board
Euclidean Society
Mathematics

Madeleine Greenwood, *Dunningville*

Kindergarten Primary Club
Kindergarten Primary

Ether M. Stauffer, *Muskegon*

Laonian
Kindergarten Primary Club
Kindergarten Primary

Agnes MacDonald, *Royal Oak*

Delta Phi
History Club
History-English





Marian Yuill, *Vanderbilt*

Kappa Mu Delta
Kindergarten Primary Club
Eastern Star Club
Kindergarten Primary

Maym Kerr, *Detroit*

Thumb Club
Y. W. C. A.
Grammar Grade

Dorothy Godfrey, *Jonesville*

Kindergarten Primary Club
Kindergarten Primary

Marguerite DeJonge, *Zeeland*

Intermediate

Margaret J. Mahaffy, *Detroit*

Pi Kappa Sigma
Physical Education Club
Physical Education Council
Physical Education

Opal Knack, *Dundee*

History Club
History



Doris E. Slade, *Ironwood*

Campfire
Y. W. C. A.
Normal Choir
Intermediate

Dorothy Austin, *Laingsburg*
Limited

Reta Branam, *Milan*

Milan Club
Grammar Grade

Margaret Carlton, *Owosso*

Catholic Students' Club
Trailblazer Club
Rural Education

Rachel E. Taylor, *Lansing*

Sodalitas Latina
Latin-English

Nelle Miller, *Jackson*

Physical Education Club
Campfire
Physical Education





Dorothy Paine, *Saginaw*

Normal Choir
Trailblazer Club
Rural Education

Dorothy P. Roberts, *Ypsilanti*

Natural Science Club
Project Club
Y. W. C. A.
Natural Science

Edna G. Otto, *Sutton's Bay*

Physical Education Club
Physical Education

Janice Gollwitzer, *Ithaca*

Delta Sigma Upsilon
Public School Music Club
Normal Choir
Public School Music

Helen M. Mahoney, *Onaway*

Catholic Students' Club
Intermediate

Evelyn M. Bartlett, *Northport*

Theta Lambda Sigma
Intermediate



Russell Brandt, *Perry*

Physical Education Club
Physical Education

Marjorie E. Yuill, *Vanderbilt*

Kappa Mu Delta
Kindergarten Primary Club
Kindergarten Primary

Edna Meier, *Detroit*

Kappa Gamma Phi
Public School Music Club
Normal Choir
Public School Music

Clarice Sibilyky, *Laurium*

Y. W. C. A.
Fine Arts

Romelia B. McClair, *Stockbridge*

Kindergarten Primary

Amelia Ragla, *Hastings*

Trailblazer
Garden Project Club
Rural Leadership





Frances Zeluff, *Britton*
Intermediate

Lucile Conklin, *Mosherville*
Kindergarten Primary Club
Kindergarten Primary

Wilma M. Massey, *Milan*
Eastern Star Club
Milan Club
Intermediate

Marjorie Nowlin, *Ann Arbor*
Physical Education Club
Swimming Team '24-'25
Physical Education

William R. Rose, *Morenci*
Chemistry Club
Pre-Medic

Susie Sparling, *Bad Axe*
Y. W. C. A.
English



Wells Blanchard, *Cedar Springs*
Y. M. C. A.
Pre-Business Administration

Dorothy Dunbrook, *Grand Rapids*
Theta Sigma Upsilon
Physical Education Club
Girl Scouts
Physical Education

Earl A. Hasty, *Sterling*
Phi Delta Pi
Band
Men's Literary Club
Pre-Medic

T. Alvah Peck, *Marysville*
Kappa Phi Alpha
Catholic Students' Club
Euclidean Society
Mathematics

Myrtle Spencer, *Rochester*
Euclidean Society
Garden Project Club
Mathematics

Verle Emens, *Prattville*
Alpha Sigma Tau
Intermediate





Florence Buxton, *Fenton*
Commercial Teachers' Club
Commercial

Cecelia Yon, *Sault Ste. Marie*
Catholic Students' Club
Ferris Institute Club
Upper Peninsula Club
Grammar Grade

John Smith, *Howell*
Phi Delta Pi
Varsity Club
Cross Country Team '23-'24
Science

Gwendolyn E. Harris, *New Haven*
Y. W. C. A.
Intermediate

Frances Sydnam, *Elton*
Kappa Mu Delta
Eastern Star Club
Thumb Club
Normal Choir
Intermediate

Hazel McDermott, *Dexter*
Intermediate



Dorothy Deadman, *Alpena*
Orchestra
English-French

Margaret Eber, *Monroe*
Public School Music Club
Normal Choir
Music-Art

Carrie E. Hickey, *Coldwater*
Intermediate

Grace Anderson, *Tawas City*
Normal Choir
Grammar Grade

Beatrice Howe, *Charlevoix*
History Club
Y. W. C. A.
History

Lucile Phillips Schleh, *Saline*
Commercial Teachers' Club
Commercial





Dora Schultz, *Dundee*
English

Maurice Pederson, *Birmingham*
Arm of Honor
President of Sophomore Class
Physical Education Council
Student Council
Physical Education

Margaret M. Owens, *Alpena*
Catholic Students' Club
French-English

Fannie Granger, *Plymouth*
Baptist Students' Club
Y. W. C. A.
Kindergarten Primary

Virleah Felter, *Ann Arbor*
Public School Music Club
Public School Music-Art

Irma Mollenkopf, *Jackson*
Kindergarten Primary Club
Kindergarten Primary



Gladys Gant, *Sparta*
Theta Lambda Sigma
History Club
History-English

Althea Klenk, *Sparta*
Theta Lambda Sigma
History Club
History-English

Orvel McCormick, *Onaway*
Craftsman's Club
Band
Mathematics

Myrtle Schmyser, *Bad Axe*
Grammar Grade

Beatrice Ouellette, *St. Ignace*
Grammar Grade

Mabel D. Bensett, *Holly*
Grammar Grade





Ruth Butts, *Ann Arbor*
 Theta Sigma Upsilon
 Kindergarten Primary

Jean H. Gibbon, *Ypsilanti*
 Delta Phi
 Kindergarten Primary

Rosalie Cunningham, *Udly*
 Thumb Club
 Trailblazer Club
 Catholic Students' Club
 Rural Education

Alma Chapman, *Detroit*
 Laonian
 Garden Project Club
 Natural Science-History

Helen Jane McDonald, *Charlotte*
 Physical Education Club
 Campfire
 Physical Education

Ethel Howard, *Coldwater*
 Intermediate



Velma VanSickle, *Highland Park*
 Theta Chi
 Kindergarten Primary

Jessie Murphy, *Bad Axe*
 Thumb Club
 Euclidean Society
 Mathematics

Gladys Brockmiller, *Dearborn*
 Theta Chi
 Euclidean Society
 Mathematics-History

Roseta Lietz, *East Tawas*
 Theta Sigma Upsilon
 Mathematics-English

Ruth G. McGeorge, *Detroit*
 Minerva
 Intermediate

Irma Harrison, *Bad Axe*
 Thumb Club
 Intermediate





Marion Korbel, *Ypsilanti*
 Normal Choir
 Piano

Sadie Parsons, *Cadillac*
 Public School Music Club
 Normal Choir
 Public School Music

Charles O. Murray, *Applegate*
 Craftsman's Club
 Thumb Club
 Mathematics-Science

Nana L. Reed, *Mulliken*
 Sigma Sigma Sigma
 Kindergarten Primary Club
 Y. W. C. A.
 Kindergarten Primary

Lillian Woolley, *Lennon*
 Speech Club
 Wodeso
 Y. W. C. A.
 English-Speech

Blanche Greer, *Ortonville*
 Trailblazer Club
 Rural Limited



Ruth O'Brien, *Jackson*
 Kindergarten Primary Club
 Kindergarten Primary

Elizabeth Smith, *Reed City*
 Alpha Mu Sigma
 English

Olive Burgess, *Ypsilanti*
 History Club
 Euclidean Society
 History-Mathematics

Madge Cornwell, *Elsie*
 Y. W. C. A.
 Grammar Grade

Mary Poland, *Middleville*
 O. E. S. Club
 Intermediate

Kristine Salling, *Grayling*
 Delta Sigma Epsilon
 Kindergarten Primary





Anna M. Swartz, *Carsonville*
Commercial Teachers' Club
Commercial

Catherine Crowell, *Leslie*
Kappa Mu Delta
Fine Arts

Marguerite Winkler, *Midland*
Kindergarten Primary Club
Normal Choir
Kindergarten Primary

Mary Ellen Dalton, *Jackson*
Alpha Sigma Tau
Catholic Students' Club
Kindergarten Primary Club
Kindergarten Primary

Jeanette Owen, *Detroit*
Alpha Sigma Tau
Kindergarten Primary

Marian I. Shorts, *Kent City*
Sigma Sigma Sigma
Laonian
Secretary Sophomore Class
English

Frances Wise, *Pickford*
Intermediate

Laura E. Wells, *Grand Rapids*
Delta Sigma Epsilon
Kindergarten Primary Club
Kindergarten Primary

Ann Connors, *Lapeer*
Delta Sigma Epsilon
Lambda Tau Sigma
President Pan-Hellenic
Association
Special Education

Vina Hill, *Capac*
Trailblazer Club
Rural Education

Virginia Randel, *Rockford*
Laonian
Y. W. C. A.
English-Mathematics

Rocena Wilson, *Lapeer*
Kindergarten Primary Club
Y. W. C. A.
Kindergarten Primary





Helen Pointen, *Royal Oak*

Delta Phi
Student Council
Women's League Cabinet
Sorority Council
History Club
History-Latin

Eva Rutherford, *Detroit*

Intermediate

Lois Marie Johnston, *Peck*

Commercial Teachers' Club
Commercial

Dorothy L. Elliott, *Negaunee*

Commercial Teachers' Club
Commercial

Florence Jaffke, *Detroit*

Y. W. C. A.
Intermediate

May Plewes, *Zeeland*

Intermediate



Louise Wilson, *Lapeer*

Y. W. C. A.
English

Florence Rosenbush, *Lansing*

Modern Language

Beatrice Greene, *Mt. Morris*

Alpha Sigma Tau
Fine Arts

Doris Olds, *Leslie*

Intermediate

Katharine Woodward, *Flint*

Alpha Sigma Tau
Stoic
Sodalitas Latina
Y. W. C. A.
Latin-English

Dorothy Pennington, *Charlotte*

Pi Kappa Sigma
Public School Music Club
Normal Choir
Music-Art





Zelma McCloskey, *Carson City*
Geography

Doris Bravender, *Williamston*
Commercial Teachers' Club
Commercial

Ruth Wallace, *Carleton*
History Club
History

Florence Folsom, *Algonac*
Kappa Gamma Phi
St. Clair County Club
Kindergarten Primary Club
Kindergarten Primary

Annette Hill, *Marlette*
Theta Sigma Upsilon
History-English

Olive Henderson, *Highland Park*
Theta Sigma Upsilon
Physical Education Club
Girl Scouts
Physical Education



Melba Coomer, *Belleville*
Sodalitas Latina
Y. W. C. A.
Latin-English

Annette Kelly, *Kent City*
Sigma Sigma Sigma
Home Economics Club
Home Economics

Vivian Sherrard, *Onsted*
Trailblazer Club
Y. W. C. A.
Rural Education

Freda Chettle, *Lansing*
Sodalitas Latina
History Club
History-Latin

Lillian Hohler, *Cheboygan*
Y. W. C. A.
Intermediare

Pearle Silverman, *Toledo, Ohio*
Kindergarten Primary Club
Kindergarten Primary





Jennie B. Chamberlain, *Pontiac*
 Kindergarten Primary Club
 Kindergarten Primary

Lillian Paige, *Port Huron*
 Y. W. C. A.
 Trailblazer Club
 Thumb Club
 Normal Choir
 Rural Limited

Frances Hatch, *Pontiac*
 Physical Education Club
 Campfire
 Physical Education

Margaret Stowell, *Byron*
 Trailblazer Club
 Rural Education

Ellen McDougall, *Bay City*
 History Club
 History

Dorothy Nyland, *Grand Haven*
 Alpha Sigma Tau
 Normal Art Club
 Fine Arts



Martha VanCamp, *Crosswell*
 President Thumb Club
 Grammar Grade

Frances Elzinga, *Central Lake*
 Y. W. C. A.
 Intermediate

Berneice Russell, *Ithaca*
 Sigma Sigma Sigma
 Kindergarten Primary Club
 Kindergarten Primary

Julia Strahm, *Ludington*
 Theta Chi
 Kindergarten Primary

Kathleen Siess, *Owosso*
 Kindergarten Primary Club
 Catholic Students' Club
 Kindergarten Primary

Winifred McLean, *Mancelona*
 Y. W. C. A.
 Intermediate





Gladys R. Fullmer, *Snover*
Kindergarten Primary

Frank Miller, *Ypsilanti*
Vice-President Chemistry Club
High School and Departmental

John D. LeClair, *Ypsilanti*
Arm of Honor
Chemistry Club
Varsity Club
Swimming '25
Basketball '24
Science

Vivian Powell, *Ypsilanti*
Normal Choir
Intermediate

Helen Atherton, *Flint*
Kindergarten Primary Club
Y. W. C. A.
Kindergarten Primary

Dorothy Kinsey, *Sault Ste. Marie*
Theta Chi
Grammar Grade

Rose Springer, *Sault Ste. Marie*
Theta Chi
Grammar Grade

Elizabeth Margaret Cashen, *Flint*
Catholic Students' Club
Intermediate

Zella Russel, *Alba*
Trailblazer Club
Rural

Hazel Potter, *Alba*
Intermediate

Prudy V. Cankin, *East Jordan*
Intermediate

Janet Randolph, *Ypsilanti*
Alpha Sigma Alpha
Y. W. C. A. Cabinet
Stoic
President Normal Art Club
Women's League Cabinet
Freshman Commission
Fine Arts





Theodora E. Gray, *Jackson*
 Kindergarten Primary Club
 Kindergarten Primary

Beatrice Watson, *Albion*
 High School-Departmental

Edwina Smith, *Lansing*
 Kappa Psi
 Kindergarten Primary Club
 Kindergarten Primary

Margaret MacNaughton, *Mulliken*
 Sigma Sigma Sigma
 Y. W. C. A.
 Kindergarten Primary Club
 Kindergarten Primary

Florine Barr, *Dundee*
 Kindergarten Primary Club
 Kindergarten Primary

Lillian Pollari, *Rudyard*
 Y. W. C. A.
 French-English



Edna Fersch, *Milan*
 Y. W. C. A.
 Milan Club
 Intermediate

Ethel Fersch, *Milan*
 Y. W. C. A.
 Milan Club
 Intermediate

Madeline Loudon, *Saginaw*
 Alpha Mu Sigma
 Kindergarten Primary Club
 Kindergarten Primary

Helen Hands, *Lansing*
 Alpha Sigma Tau
 Kindergarten Primary Club
 Y. W. C. A.
 Kindergarten Primary

Gertrude Stevens, *Vassar*
 Theta Sigma Upsilon
 English-History

Della Brooks, *Northville*
 Kindergarten Primary Club
 Kindergarten Primary





Anna Reiser, *Clinton*

Trailblazer Club
Rural Limited

Orville Walker, *Grass Lake*

Physical Education Club
Physical Education

Thelma Patton, *Albion*

History Club
Secondary Education Club
History

Ruth Belknap, *Mayville*

Kindergarten Primary

Elizabeth Deadman, *Alpena*

Orchestra
Grammar Grade

Dorothy M. Dancer, *Chelsea*

Theta Sigma Upsilon
Eastern Star Club
Kindergarten Primary Club
Kindergarten Primary



Margaret Watson, *Port Huron*

Kappa Psi
Kindergarten Primary Club
Kindergarten Primary

Marjorie MacQueen,

Wellsville, Ohio

Portia
Kindergarten Primary

Ivah E. Livermore, *Romeo*

Speech Club
Eastern Star Club
Secondary Education Club
Speech-English

Elizabeth Mosteller, *Saginaw*

Kappa Psi
Catholic Students' Club
History Club
History-Geography

Lillias Long, *Coldwater*

Y. W. C. A.
Kindergarten Primary

Martha Seeburger, *Riga*

Y. W. C. A.
History Club
Lutheran Club
Lenawee County Club
History-English





Mary Helen Young, *Traverse City*
 Kindergarten Primary Club
 Y. W. C. A.
 Kindergarten Primary

Phyllis Brockie, *Leslie*
 Intermediate

Ruth Brown, *Flint*
 Y. W. C. A.
 Laonian
 Kindergarten Primary Club
 Service Club
 Kindergarten Primary

Gladys Kalnbach, *McMillan*
 Trailblazer Club
 Girl Scouts
 Rural Limited

Ethelbell Short, *Lansing*
 Girl Scout
 Physical Education Club
 Physical Education

Bernice Learmont, *Hubbell*
 Euclidean Society
 Mathematics

Thelma M. Secarns, *Saginaw*
 Baptist Students' Club
 Y. W. C. A.
 Kindergarten Primary Club
 Kindergarten Primary

George Schoof, *Detroit*
 Arm of Honor
 Physical Education Club
 Football '24
 Catholic Students' Club
 Physical Education

Elizabeth Whitney, *Carsonville*
 Y. W. C. A.
 Grammar Grade

Bernadine Rush, *Pittsford*
 Y. W. C. A.
 Intermediate

Lester J. Schutt, *Armada*
 Band
 Orchestra
 Normal Choir
 Industrial Arts

Louella L. Austin, *Seneca*
 Trailblazer Club
 Rural Limited





Beatrice Raymond, *Dansville*
Y. W. C. A.
Grammar Grade

Florence Taylor, *Traverse City*
Kindergarten Primary Club
Kindergarten Primary

Lucille Harwick, *Samaria*
Alpha Mu Sigma
Sodalitas Latina
Latin-French

Lucy Harwick, *Ypsilanti*
Kappa Gamma Phi
Kindergarten Primary Club
Kindergarten Primary

Sara Geschlimann,
New Philadelphia, Ohio
Physical Education Club
Physical Education

Mabel Bobcean, *Mt. Clemens*
Sigma Nu Phi
Kindergarten Primary Club
Normal Choir
Kindergarten Primary



Lola Stokoe, *Middleville*
Eastern Star Club
Intermediate

Jeanette Wilson, *Pontiac*
Kappa Gamma Phi
Kindergarten Primary Club
Kindergarten Primary

Emogene Sontag, *Cheboygan*
Theta Sigma Upsilon
Y. W. C. A.
Intermediate

Ethel Helrigel, *Detroit*
Pi Kappa Delta
Speech Club
Wodeso
Women's Debating Team
Speech-English

Marjorie Buchanan, *Saginaw*
Commercial Teachers' Club
Commercial

Edna Mikko, *Hancock*
Physical Education Club
Physical Education





Zella Alice Radak, *Milan*
 Freshman Commission
 Y. W. C. A.
 Kindergarten Primary Club
 Milan Club
 Kindergarten Primary

Genevieve Bryers, *Jackson*
 Portia
 Campfire
 Y. W. C. A. Cabinet
 Kindergarten Primary

C. Hubert Spade, *Coldwater*
 Phi Delta Pi
 Varsity Club
 Track '24, '25
 Physical Education Club
 Physical Education

Virginia Bonser, *Leonia, N.*
 Alpha Sigma Tau
 Women's League Cabinet
 Student Council
 Rural Education

Madalyn Mery, *Toledo, Ohio*
 Sigma Nu Phi
 Physical Education Club
 Physical Education

Mary Cameron, *Lowell*
 Sigma Nu Phi
 Campfire
 Physical Education Club
 Physical Education



Marion B. Ogden, *Owosso*
 Kindergarten Primary Club
 Kindergarten Primary

Marian Way, *Rapid City*
 General

Martha A. Butler, *Calumet*
 Grammar Grade

Clayton Edwards, *Lepeor*
 Trailblazer Club
 Y. M. C. A.
 Rural Limited

Dorothy Little, *Memphis*
 Theta Chi
 Kindergarten Primary

Helen Springer, *Ypsilanti*
 Intermediate





Winnifred C. Jeffs, *Rockland*
Kindergarten Primary

Clarence C. Block, *Ypsilanti*
Chi Delta
Crafts Club
Industrial Arts

Genevieve Secord, *Leonard*
Fine Arts

Katheryn Norene King, *Pontiac*
Eastern Star Club
English-History

Dorothy I. Jeffs, *Rockland*
Kindergarten Primary

Mary Hammond, *Toledo, Ohio*
Sigma Nu Phi
Physical Education Club
Girl Scout Leader
Physical Education



Mary J. Vesmette, *Mt. Morris*
Kindergarten Primary

Garrison Poling, *Hudson*
Y. M. C. A. Cabinet
Speech Club
Modern Language-Speech

Irene Gwynne Paynter, *Flint*
Kindergarten Primary Club
Kindergarten Primary

Avelyn Krieger, *St. Joseph*
Sigma Nu Phi
Kindergarten Primary Club
Catholic Students' Club
Kindergarten Primary

Edith V. Lang, *Highland Park*
Physical Education Club
Physical Education

Frances B. Schaefer, *St. Claire*
Catholic Students' Club
Kindergarten Primary Club
Kindergarten Primary





Lillian Sikorski, *Cheboygan*

Wodeso
Y. W. C. A.
Catholic Students' Club
Intermediate

Dorothy M. Robinson, *Saginaw*

Kappa Psi
Normal Art Club
Fine Arts

Verna Oliver, *Jackson*

Alpha Sigma Tau
English-History

Florence Wesbrook, *Marine City*

Trailblazer Club
Wodeso
Women's Debating Team
Rural Limited

Edward A. Doelle, *Yale*

Euclidean Society
Mathematics-Social Science

Oma E. Ogden, *Owaso*

Kindergarten Primary Club
Kindergarten Primary



M. Violet Young, *Adrian*

Eastern Star Club
Euclidean Society
French-Mathematics

Alberta Etzler, *Harbor Beach*

Sigma Nu Phi
Kindergarten Primary Club
Thumb Club
Kindergarten Primary

Lura Kinsel, *Ithaca*

Kindergarten Primary Club
Kindergarten Primary

Mary Paine, *Philadelphia, Pa.*

Delta Sigma Epsilon
Fine Arts

Madge Webster, *Battle Creek*

Intermediate

Dorothy N. Wells, *Pittsford*

Sodalitas Latina
Latin-History





Helena McLean, *Saginaw*

Kappa Mu Delta
Physical Education Club
Physical Education-Primary

Donna A. Kennedy,
Sault Ste. Marie

Pi Kappa Sigma
Kindergarten Primary Club
Kindergarten Primary

Bernice Bennett, *Toledo, Ohio*

Kindergarten Primary Club
Kindergarten Primary

Blanche Yocum, *Manchester*

College Orchestra
Piano

Ione E. Truesdell, *Belleville*

Kappa Psi
Piano

Mariam Gilbert, *Traverse City*

Sigma Nu Phi
Kindergarten Primary Club
Eastern Star Club
Kindergarten Primary



Paul Tammie, *Waukegan, Illinois*

Orchestra
String Quartette
Public School Music

Bessie Forward, *Eaton Rapids*

Y. W. C. A.
Intermediate

Wm. K. McNally, *Otisville*

Phi Delta Pi
Mathematics-English

Grace Bower, *Royal Oak*

Y. W. C. A.
Kindergarten Primary Club
Kindergarten Primary

Harold Bennett, *Freesoil*

Mathematics

Marion E. Bennetts, *Calumet*

Y. W. C. A.
Intermediate





Bonita Keeler, *Ithaca*

Kappa Psi
Kindergarten Primary Club
Kindergarten Primary

Charlotte Cahill, *Pentwater*

Physical Education Club
Girl Scouts
Physical Education

Donald Seed, *Cass City*

Arm of Honor
Sigma Delta Psi
Football, '24
Track, '24, '25
Physical Education

Adelaide Cummings, *Grand Rapids*

Theta Sigma Upsilon
Physical Education Club
Physical Education

M. Margaret Sullivan, *Calumet*

Catholic Students' Club
Intermediate

Isabelle N. McCall, *Ithaca*

Kappa Psi
Kindergarten Primary Club
Kindergarten Primary



M. Ella Keiller, *Elkton*

Y. W. C. A.
Thumb Club
Intermediate

Grace Trembath, *Negaunee*

Public School Music Club
Public School Music

Evelyn Smith, *Ann Arbor*

Kindergarten Primary Club
Kindergarten Primary

Francis Rusche, *Detroit*

Kindergarten Primary

Harold J. Acheson, *Clio*

Physical Education Club
Physical Education

Beatrice L. Earl, *Flushing*

Speech Club
Y. W. C. A.
English-Speech





Marian E. Barmore, *Petoskey*

Laonian
English-History

Ray Underhill, *South Lyon*

Natural Science Club
Science

Jeanette McGregor, *Big Rapids*

Alpha Mu Sigma
Physical Education Club
Physical Education

Helen G. MacDonald, *Mt. Clemens*

Y. W. C. A.
Intermediate

Eleanor Lampman, *Jackson*

Alpha Mu Sigma
Kindergarten Primary Club
Kindergarten Primary

Howard Cosbey, *Dearborn*

Phi Delta Pi
History Club
History



Sadie M. Kronlund, *Oscoda*

Kindergarten Primary Club
Kindergarten Primary

Ferris G. Elliott, *Ypsilanti*

Phi Delta Pi
Science-Mathematics

Willard Welsh, *Sault Ste. Marie*

Chi Delta
Varsity Club
Physical Education Club
Football '22, '25
Physical Education

Pearl Mitchell, *Trenton*

Kindergarten Primary Club
Catholic Students' Club
Kindergarten Primary

H. J. Montgomery, *Gifford*

Thumb Club
General

Margaret Peterson, *Iron River*

Fine Arts





Curran Miller, *Flint*
Special Education

Marion L. McKenny, *Ypsilanti*
Kappa Psi
Minerva
Speech Club
Speech

Ora Goers, *Farmington*
Grammar Grade

Grace Belle Thompson, *Flint*
Intermediate

Marie Colden, *Detroit*
Thumb Club
Intermediate

Pearl Schultze, *Reading*
Fine Arts



Escher Walker, *Saginaw*
Y. W. C. A.
French-History

B. Helen Bartlett, *Pellston*
General

Winifred Henry, *Sturgis*
Delta Phi
Minerva
Kindergarten Primary Club
Kindergarten Primary

Isabell Cowie, *Flint*
Intermediate

Anna Mae VanDeMark, *Clinton*
Kindergarten Primary Club
Kindergarten Primary

Beatrice Gorton, *Niles*
Kappa Mu Delta
Kindergarten Primary Club
Y. W. C. A.
Kindergarten Primary





Marvel Hodge, *Bath*

Theta Lambda Sigma
Kindergarten Primary

Inez Ensign, *Toledo, Ohio*

Kindergarten Primary Club
Kindergarten Primary

Blanche L. Atkinson,
Sault Ste. Marie

Fine Art

Harriet E. Rouse, *Wyandotte*

Sigma Nu Phi
Physical Education Club
Physical Education

Paul Robson, *Belleville*

Euclidean Society
Mathematics-Science

Minnie Pollakowski, *Dearborn*

Alpha Sigma Alpha
Euclidean Society
French-Mathematics



Miriam Crowley, *Marine City*

Alpha Sigma Tau
Commercial Teachers' Club
Catholic Students' Club
Commercial

Irma Bauer, *Wyandotte*

Sigma Nu Phi
Physical Education Club
Physical Education

Della Gustafson, *Whitehall*

Kindergarten Primary Club
Kindergarten Primary

Audrey Annable, *Grand Rapids*

Sigma Nu Phi
Physical Education Club
Girl Scouts
Physical Education

Marguerite Overholt, *Detroit*

Sigma Nu Phi
Kindergarten Primary Club
Chairman of the Host and
Hostess Committee
Sorority Council
Kindergarten Primary

Ruth Valentine, *Millington*

Kindergarten Primary Club
Y. W. C. A.
Thumb Club
Kindergarten Primary





Harold F. Koch, *Ypsilanti*
Euclidean Society
Mathematics

John Chestman, *Deerfield*
Euclidean Society
Orchestra
Mathematics- Science

Elbert Wright, *Detroit*
Chi Delta
Track '25
Track Manager '24, '25
Physical Education

Lilian Fox, *Port Huron*
Y. W. C. A.
Intermediate

May Wenger,
New Philadelphia, Ohio
Kindergarten Primary Club
Kindergarten Primary

Katherine Van Gunten,
Ottawa Lake
History Club
Y. W. C. A.
History



Ruth B. Aprill, *Saline*
Intermediate

Helene Clinthorne, *Cleveland, Ohio*
Campfire
Physical Education Club
Physical Education

Ruby Bailey, *Lansing*
Kindergarten Primary Club
Kindergarten Primary

Eleanor Laidlaw, *Ludington*
Kappa Psi
Physical Education Club
Physical Education

Ruth M. Cheeney, *Chesaning*
O. E. S. Club
Crafts Club
Normal Art Club
Fine and Industrial Arts

John G. Ziegler, *Unionville*
Thumb Club
General





Mabel Peters, *Weston, West Va.*
 Kindergarten Primary Club
 Kindergarten Primary

Merle Miles, *Battle Creek*
 Kindergarten Primary

Emma Mayer, *Grand Rapids*
 Physical Education Club
 Physical Education

Editha Kline, *Kalamazoo*
 O. E. S. Club
 English

Kathleen T. Fletcher, *Jackson*
 Kindergarten Primary

Gertrude Mayer, *Grand Rapids*
 Physical Education Club
 Physical Education



Mary Donnelly, *Sault Ste. Marie*
 Physical Education Club
 Physical Education

Doris Hinckley, *Nashville*
 Intermediate

Freda Bower, *Capac*
 Kindergarten Primary Club
 Kindergarten Primary

Eunice Fenner, *Bronson*
 O. E. S. Club
 Y. W. C. A.
 Intermediate

George W. Bunyca, *Belleville*
 Euclidean Society
 Mathematics-Science

Mary McCann, *Ypsilanti*
 Kappa Gamma Phi
 Catholic Students' Club
 Sodalitas Latina
 Latin-French





Thelma M. Wood, *Munising*
History-English

Leona Haden, *Highland Park*
Theta Chi
Y. W. C. A.
Normal Choir
Kindergarten Primary

Vera M. Pearce, *Bad Axe*
Alpha Sigma Alpha
Thumb Club
History Club
History-English

Mildred Darrow, *Mason*
Trailblazer Club
Rural Supervision

Naomi Hurley, *Crowell*
Kindergarten Primary Club
Kindergarten Primary

Margaret Englebry, *Vermilion, Ohio*
Intermediate

Beulah L. Pfahler, *Milan*
Milan Club
Grammar Grade

Beatrice Riggs, *Reed City*
Alpha Sigma Alpha
Home Economics Club
Pan-Hellenic Representative
Home Economics

Erna M. Pasch, *St. Johns*
Pi Kappa Delta
Mathematics

Blanche Pugh, *Armada*
High School-Departmental

Nina Pfeil, *Fowler*
Limited

Ethel Curran, *Saginaw*
Sigma Sigma Sigma
Kindergarten Primary





Lucille Dailey, *Saginaw*

Theta Chi
Physical Education Club
Catholic Students' Club
Physical Education

Lucille Lubeck, *Chelsea*

Physical Education Club
Physical Education

Margaret Canfield, *Chelsea*

Physical Education Club
Catholic Students' Club
Physical Education

Edna Mulvihill, *Sault Ste. Marie*

Catholic Students' Club
Intermediate

Helen Short, *Cleveland, Ohio*

Physical Education Club
Pontiac Club
Girl Scouts
Swimming Team
Physical Education

Paul H. Coover, *Flat Rock*

Trailblazer Club
Y. M. C. A.
Rural Education



Hortense Fletcher, *Bay City*

Theta Chi
Grammar Grade

Edna A. Mensen, *Algonac*

Intermediate

Katherine Floyd, *Flint*

Grammar Grade

Aaron Scovill, *Ypsilanti*

Kappa Phi Alpha
Band
Pre-Medic

Lucy L. Armstrong, *Trenton*

Alpha Mu Sigma
English-History

Dorothy Ihrkey, *Jackson*

Alpha Mu Sigma
Sodalitas Latina
Latin-English







FRESHMEN



FRESHMAN OFFICERS

John Burrige.....	<i>President</i>
Margaret Grant.....	<i>Vice-President</i>
Byron Boyd.....	<i>Secretary</i>
Harriet Carmichael.....	<i>Treasurer</i>

FRESHMAN CLASS

"Pots off!"— yes, and more, a challenge to the class of twenty-eight. The hordes of jeering upper-class-men never let even the most meek and unassuming frosh pass unmolested. If the newcomers had any desire to remain obscure, it was denied them and they were dragged from their haunts.

It is true that the campus has much fine scenery, but the Freshmen ceased to appreciate it after a few nightly dips into the sparkling water of the picturesque fountain near the administration building. During those cool autumn nights some people came to view the splendor of the fountain, but the Freshmen came escorted by their elders to feel its drenching water.

A freshie's life is not all water and green pots. The class met October 7th and organized their forces. The officers elected were: John Burridge, president; Margaret Grant, vice-president; Byron Boyd, secretary; Harriet Carmichael, treasurer; "Bingo" Brown, class patron; George Shaugnessy, athletic manager; Helen Squiers and Carl Pray, Student Council representatives.

The class launched two social events during the year. A closed party was given November 9th and the "Frosh Prom," a distinctly unique event, was held on Friday, the 13th day of February. Both of the parties were very successful.

The ability of various members of the class was exhibited on several occasions. A Freshman girl won the women's oratorical contest. The song contest was won by the Freshman contributions. The Freshie went almost undefeated through the football season, but finally met their match in the contest with the Degree team.

The Freshman year draws rapidly to a close, but the members of the class will always be mindful of its pleasures. They will look back upon their achievements with pride. They will be properly grateful for the kindly reception accorded to them by their superiors.

*We now our green lids bid adieu
For Cap Night is not far away.
From Frosh to Sophs we'll soon evolve,
At last to Seniors gray.*

*The portals of a Senior year
Loom vague and dim and distant still,
But that's our goal, we'd have you know,
So we must study with a will.*

FRESHMAN CLASS ROLL

COMMERCIAL

Anderson, Genevieve — <i>Litchfield</i>	McKeachie, Inez — <i>Davisburg</i>
Bange, Katherine — <i>Jeffersonville, Ind.</i>	McLynn, Lynn — <i>Pellston</i>
Bessy, Florence — <i>Midland</i>	Meyers, Zeta — <i>Ann Arbor</i>
Burleson, Jennie — <i>Tecumseh</i>	Millen, Alice — <i>Petoskey</i>
Darkin, Gerald — <i>Mason</i>	Michelsen, Irene — <i>Milan</i>
Davis, Arthur — <i>Ypsilanti</i>	Nesbitt, Kathryn — <i>Durand</i>
Docking, Olah — <i>Pinckney</i>	Newville, Vera — <i>Bay City</i>
Doen, Margaret — <i>Brown City</i>	Paul, Elsie — <i>Ypsilanti</i>
Griffin, Norma — <i>Charlotte</i>	Peck, Lawrence — <i>Mason</i>
Groom, Beulah — <i>Ypsilanti</i>	Philips, Helen — <i>Hillsdale</i>
Howe, Marguerite — <i>Azalia</i>	Sheldon, Helen — <i>Tecumseh</i>
Joffe, Ethel — <i>Hancock</i>	Smith, Clayton — <i>Onaway</i>
Kalnback, Lyla — <i>McMillan</i>	Spencer, Marion — <i>Oxford</i>
Kelsey, Earl — <i>Ypsilanti</i>	Stenger, Charlotte — <i>Bay City</i>
Lamkin, Mina — <i>Tecumseh</i>	Tice, Hazel — <i>Bronson</i>
Lee, Merrill — <i>Bellaire</i>	Truscott, Alice — <i>Hancock</i>
Marks, Louise — <i>Ypsilanti</i>	Ward, Clarence — <i>Jackson</i>
Mann, Elsdon — <i>St. Johns</i>	Weber, James — <i>Morenci</i>
MacPherson, David — <i>Detroit</i>	Wells, Pauline — <i>Jackson</i>
McKay, Marjorie — <i>Jackson</i>	Wheeler, Basil — <i>Jackson</i>

CONSERVATORY

Aldrich, Luella — <i>Edwardsburg</i>	Malen, Signe — <i>Newberry</i>
Andrews, Winifred — <i>Buchanan</i>	McDermid, Dorothy — <i>Columbiaville</i>
Dowd, Norah — <i>Bad Axe</i>	Miller, Gladys — <i>Centerville</i>
Edelstein, Bernice — <i>Harbor Springs</i>	Millikin, Clara — <i>Almont</i>
Estes, Gertrude — <i>Athens</i>	Monahan, Madeline — <i>Flint</i>
Fisher, Aileen — <i>Waterloo, Ind.</i>	Newcomb, Ruth — <i>Lansing</i>
Gardner, Nell — <i>Fowlerville</i>	Parkhurst, Mable — <i>Oxford</i>
Gauntt, Evelyn — <i>Three Oaks</i>	Parkhurst, Marjorie — <i>Ypsilanti</i>
Gillespie, Thelma — <i>Gaines</i>	Patrick, Doris — <i>Ovid</i>
Griffith, Helen — <i>Oil City, Pa.</i>	Penny, Helen — <i>Grand Blanc</i>
Hubble, Marjorie — <i>Ypsilanti</i>	Philips, Lois — <i>Fremont</i>
Jaeger, Maciel — <i>Manchester</i>	Putman, Emily — <i>Saginaw</i>
Kennedy, Eveline — <i>Saginaw</i>	Sargent, Mildred — <i>Jackson</i>
Kesner, Helen — <i>Calumet</i>	Sidebotham, Margaret — <i>Lapeer</i>
Koyl, Joyce — <i>Mt. Clemens</i>	Siegel, Sylvia — <i>Cleveland, Ohio</i>
LaBelle, Ellen — <i>Manistee</i>	Thomas, Ruth — <i>Detroit</i>
Manix, Helen — <i>Bay City</i>	Weeks, Frances — <i>North Adams</i>

ENGLISH

Ackerman, Rosa — <i>Grand Blanc</i>	Mungen, Louise — <i>Ypsilanti</i>
Bayler, Gladys — <i>Ypsilanti</i>	Parr, Ethel — <i>Manchester</i>
Berry, Norine — <i>Indian River</i>	Pengar, Elsie — <i>Greenland</i>
Brackebury, Edna — <i>Cass City</i>	Perkins, Marian — <i>Plymouth</i>
Breeze, Sarah — <i>Sylvania, Ohio</i>	Pitts, Harriet — <i>Saginaw</i>
Carmichael, Harriet — <i>Wayne</i>	Placiway, Madge — <i>Pinckney</i>
Christian, Blanche — <i>Oscoda</i>	Pursell, Renaldor — <i>Caro</i>
Cole, Lucille — <i>Reading</i>	Ranson, Margaret — <i>Ecorse</i>
Dodd, Hazel — <i>Vassar</i>	Sayles, Leota — <i>Milan</i>
Driscoll, Lissa — <i>Ypsilanti</i>	Schlicht, Mary — <i>Vassar</i>
Fissel, Ruth — <i>Granger, Ind.</i>	Seaton, James Kirk — <i>Almont</i>
Gasahl, May — <i>Whitehill</i>	Smith, Marjorie — <i>Oxford</i>
Getty, Alice — <i>Dundee</i>	Sutliff, Lenore — <i>Ecorse</i>
Gibbs, Florence — <i>New Boston</i>	Schultz, Mary — <i>Petersburg</i>
Jaqua, Mary — <i>Rockford</i>	Thompson, Ruth — <i>Boyne City</i>
Kerry, Mildred — <i>Boyne City</i>	Weller, Kenneth — <i>St. Johns</i>
Lundi, Margaret — <i>Ludington</i>	Wilson, Louise — <i>Lapeer</i>
Matt, Dorothy — <i>Cheboygan</i>	Walldorf, Irene — <i>Trenton</i>
McCluskey, Marjorie — <i>Detroit</i>	Washburn, Bernice — <i>Decatur</i>
Miller, Vera — <i>Oxford</i>	Welsh, Georgia — <i>Ann Arbor</i>
Moore, Gertrude — <i>Sandusky</i>	Winkler, Ilah — <i>Lawton</i>

FINE ARTS

Carry, Martha — *Ann Arbor*
 Curtis, Hilda — *Traverse City*
 Devereaux, Elizabeth — *Cincinnati, Ohio*
 Daly, Marie — *Alpena*
 Ellsworth, Mabel — *Stockbridge*
 Frostic, Gwendolen — *Wyandotte*

Green, Dorothy — *Detroit*
 Sower, Muriel — *Fenton*
 Squiers, Helen — *Ypsilanti*
 Stauffer, Carol — *Muskegon*
 Tobler, Alice — *Three Rivers*
 Wedemeir, Margaret — *Grand Rapids*

GENERAL

Athans, Florence — *Lowell*
 Barlett, Helen — *Pellston*
 Bennett, Arden — *Central Lake*
 Blinkhorn, Leito — *Alden*
 Bryan, James — *Farmington*
 Bryant, Frances — *Pellston*
 Elser, Woneta — *Litchfield*
 Hall, Melva — *Yale*
 Herric, Gertrude — *South Lyons*
 Hewitt, Dorothy — *Ypsilanti*
 Hollinger, Ruth — *Detroit*

Jones, Marie — *Vickserville*
 Root, Irla — *Athens*
 Russell, Zella — *Alba*
 Sanford, George — *Bellaire*
 Sauber, Hilda — *Mt. Clemens*
 Schan, Dorothy — *Chelsea*
 Schutt, Gladys — *Armada*
 Stevens, Isabelle — *Union City*
 Streeter, Margaret — *Port Huron*
 Stroud, Elgeretta — *Bad Axe*
 Townsend, Geraldine — *Owosso*

GRAMMAR GRADE

Bentley, Mildred — *Detroit*
 Davis, Pauline — *Adrian*
 Drath, Louise — *Alpena*
 Forsberg, Hildegard — *North Bradley*
 Gambell, Ruth — *Adrian*
 Graham, Thalia — *Sault Ste. Marie*
 Gundry, Margaret — *Grand Blanc*
 Kerr, Helen — *Eagle*
 Lord, Pearl — *Hubbell*

Mohrhardt, Lillian — *Saline*
 Moore, Marjorie — *Adrian*
 Muellerweiss, Ora — *Sebewaing*
 Rupright, Esther — *Coldwater*
 Rowley, Virginia — *Detroit*
 Stockwell, Helen — *Mt. Clemens*
 Sylvester, Alma — *Richmond*
 Walters, Elnetta — *Delta, Ohio*

HISTORY

Acker, Cora — *Detroit*
 Adamec, Melania — *Ovid*
 Banister, Vera — *Springport*
 Beedon, Mabel — *Rose City*
 Canniff, Rachael — *Detroit*
 Carr, Miriam — *Holly*
 Carton, Esther — *Ionia*
 Chaffee, Julia — *Ovid*
 Chandler, Robert — *Halloway*
 Doyle, Hugh — *Laingsburg*
 Eesley, Florence — *Midland*
 Grant, Margaret — *Sault Ste. Marie*
 Grabiell, Eileen — *Yale*
 Hanby, Ralph — *Detroit*
 Hedding, Wilmina — *Ypsilanti*
 Long, Mildred — *Yale*
 Lowe, Mabel — *Royal Oak*
 Manseau, D. E. — *Ypsilanti*
 Marquadt, Ethel — *Detroit*
 Miller, Ella — *Royal Oak*
 Miller, Geneva — *Flint*
 Niskey, Edna — *Atlantic Mine*
 O'Brien, Alice — *Dexter*

Palmer, Donald — *Ypsilanti*
 Parks, Harry — *Brighton*
 Pray, Carl E. — *Ypsilanti*
 Raquet, Jane — *Grand Rapids*
 Randall, John — *Cass City*
 Robinson, Margaret — *Boyne City*
 Ryan, Ellen — *Howell*
 Soper, Ruth — *Jackson*
 Spencer, Irene — *Oxford*
 Stanley, Dorothy — *Detroit*
 Smith, Arthur — *St. Clair*
 Sorg, Mary — *Ann Arbor*
 Spotts, Marie — *St. Louis, Mo.*
 Spuss, Raymond — *Grand Haven*
 Streeter, Lorene — *Grand Blanc*
 Talfree, Thelma — *Oxford*
 Turner, Muriel — *Morley*
 Underwood, Garth — *Tecumseh*
 Underwood, William — *Britton*
 Upell, Ludean — *Deerfield*
 Wilson, Marsden — *Dryden*
 Walter, Florence — *Manchester*
 Yageman, Ellen — *Bad Axe*

HOME ECONOMICS

Ainsworth, Elaine — *Lapeer*
 Ames, Florence — *Detroit*
 Elliot, Vaneita — *Sand Creek*
 Erickson, Luella — *Frankfort*
 Fry, Kathleen — *Fremont*
 Hale, Margaret — *Hudson*
 Lord, Fern — *Hubbell*
 Parry, Mildred

Tell, Mae — *Belleville*
 Valk, Helen — *Muskegon*
 Wilbur, Elizabeth — *Ypsilanti*
 Wilson, Meretta — *Northport*
 Winslip, Anna — *Hart*
 Wood, Olith — *Ypsilanti*
 Watson, Edwina — *Orland, Indiana*
 Witmer, Bertha — *Brown City*

INTERMEDIATE

- Arndt, Mabel — *Holly*
 Baker, Elizabeth — *Ypsilanti*
 Baker, Velma — *Newberry*
 Barr, Marian — *Yale*
 Bacheldu, Beatrice — *Owosso*
 Bell, Kathleen — *Middleton*
 Bird, Evelyn — *Romulus*
 Bird, Marion — *Kinde*
 Blackman, Fern — *Milan*
 Brook, Marian — *East Lansing*
 Brogan, Marie — *Stockbridge*
 Briggs, Ila — *Lansing*
 Brown, Ethel — *Manchester*
 Bush, Addah — *Hillsdale*
 Carl, Narmo — *Clio*
 Coombe, Esther — *Rochester*
 Davis, Pauline — *Edwardsburg*
 DeBrot, Venu — *Hesperia*
 Denslow, Merle — *Onsted*
 Downing, Marian — *Britton*
 Doran, Mildred — *Flint*
 Early, Christina — *Mackinac Island*
 Fisher, Hazel — *Rockford*
 Fisher, Verginia — *Utica*
 Fuller, Hildred — *Lapeer*
 Gourd, Esther — *Baltic*
 Grandjean, Helen — *Reese*
 Gregg, Helen — *Royal Oak*
 Gundry, Marjorie — *Pontiac*
 Halstead, Lucile — *Farmington*
 Hawby, Margaret — *Jackson*
 Heileg, Ellen — *Palms*
 Heslip, Ruth — *Rogers City*
 Hess, Orpha — *Caro*
 Hickey, Mildred — *Albion*
 Hick, Cora — *Ann Arbor*
 Hiner, Irma — *Fowler*
 Holland, Lucile, *Dollar Bay*
 Hoose, Margaret — *Reading*
 Horton, Mary — *Montrose*
 House, Ethel — *Harbor Beach*
 Hyde, Merle — *Keno*
 Johnson, Agnes — *Bear Lake*
 Johnson, Opal — *Toledo, Ohio*
 Kanthrack, Tracy — *Harbor Beach*
 Kaplan, Florence — *Detroit*
 Kenney, Verna B. — *Croswell*
 Kennelly, Margaret — *Lansing*
 Kies, Margaret — *Jonesville*
 Linton, Hortense — *Homer*
 Macqueen, Christina — *Sault Ste. Marie*
 Maxwell, Marie — *Uassar*
 McKendry, Ruth — *Tecumseh*
 Miller, Dorothy — *Ypsilanti*
 Moeren, Irene — *Novi*
 Moore, Mary — *Romulus*
 Nocker, Seraphine — *Westphalia*
 O'Brien, Helen — *Stockbridge*
 Orhmki, Vera — *Cebewaing*
 Profit, Ilene — *Cass City*
 Prout, Elizabeth — *Ironwood*
 Quantrell, Celia — *Grand Ledge*
 Reese, Pauline — *Reading*
 Renton, Ruth — *Belleville*
 Renwick, Marian — *Calumet*
 Richards, Jessie — *Flint*
 Romine, Leah — *New Boston*
 Roy, Dorothy — *Dollar Bay*
 Schadwald, Julia — *Deerfield*
 Shook, Marian — *Portland*
 Shipley, Viola — *Pinckney*
 Skinner, Connie — *McMillan*
 Slack, Ilah — *Hillsdale*
 Smith, Thelma — *Flushing*
 Smith, Hildred — *Oxford*
 Somppi, Liuy — *Ironwood*
 Spaulding, Normalene — *Lum*
 Splan, Frances — *Sault Ste. Marie*
 St. John, Mary — *Grass Lake*
 Stedman, Maxine — *Ypsilanti*
 Sturdevant, Marie — *Manchester*
 Sullivan, Demario — *Royal Oak*
 Taubert, Dorothy — *Stambaugh*
 Terrill, Elizabeth — *Stambaugh*
 Utter, Elsa — *Ypsilanti*
 Varney, Delphine — *Ypsilanti*
 Vening, Betty — *Wayne*
 Wolfe, Edna — *Ypsilanti*
 Wagner, Frances — *Utica*
 Walcott, Mildred — *Jonesville*
 Wilson, Marian — *Deckerville*
 Woodward, Marian — *Lansing*

KINDERGARTEN AND PRIMARY

- Ackland, Doris — *Morenci*
 Ainsworth, Blanche — *Gaines*
 Andrews, Edith — *Flint*
 Andrews, Leota — *Britton*
 Bagge, Doris — *Chelsea*
 Banks, Ethelyn — *Ann Arbor*
 Barker, Dorothy — *Lansing*
 Binder, Alice — *Caro*
 Blackhill, Vera — *St. Clair*
 Bogue, Isabel — *East Lansing*
 Breitenwischer, Luella — *Manchester*
 Brien, Herriette — *Hart*
 Burgesson, Arline — *Springwells*
 Bryan, Helen — *Dexter*
 Broesamle, Lucile — *Chelsea*
 Cameron, Fay — *Grand Marais*
 Campbell, Blanche — *Harbor Beach*
 Campbell, Lucille — *Birmingham*
 Cannan, Marie — *Napoleon, Ohio*
 Carlson, Hazel — *Harbor Springs*
 Carrigan, Marguerite — *Flint*
 Cooper, Opal — *Owosso*
 Currie, Catherine — *Sault Ste. Marie*
 Davidson, Winifred — *Pontiac*
 Douglass, Ruth — *Hudson*
 Downer, Christine — *Flint*
 Dunn, Gertrude — *Frankfort*
 Emery, Vivian — *Jackson*
 Fitch, Wanda — *Flint*
 Frambach, Gertrude — *Minneapolis, Minn.*
 Fraser, Effie — *Marysville*
 Freeland, Christine — *Sherwood*
 Fryman, Kathryn — *Berrien Springs*
 Fuaco, Sylvia — *Pontiac*
 Fyvic, Margaret — *McMillan*
 Gilman, Julia — *Tecumseh*
 Goff, Margaret — *Munising*
 Goodwald, Lavina — *Wauseon, Ohio*
 Graham, Helen — *Carsonville*
 Graham, Leola — *Orion*
 Graves, Adeline — *Lansing*
 Green, Hazel — *Ypsilanti*
 Gutekunst, Leona — *Ann Arbor*

KINDERGARTEN AND PRIMARY (Cont'd)

Haller, Millicent — *Bad Axe*
 Haley, Mercedes — *Chesaning*
 Henika, Matilda — *Petoskey*
 Heuss, Helen — *Cadillac*
 Hoaglin, Josephine — *Albion*
 Hofmann, Helen — *Mt. Clemens*
 Hopkins, Ellen — *Lansing*
 Horn, Bernice — *Charlotte*
 Howard, Harriet — *Jack on*
 Ingahl, Elma — *Detroit*
 Jackson, Dorothy — *Bay City*
 Jameson, Kathleen — *Hillsdale*
 James, Bertha — *Grand Rapids*
 Jensen, Alice — *Fowlerville*
 Johnson, Laura — *Newberry*
 Johnson, Marian — *Whitehall*
 Johnson, Irene — *Bay City*
 Jones, Vila — *Reed City*
 Joseph, Lucille — *Homer*
 Kaufman, Mary — *Flint*
 Kelly, Marjorie — *Sandusky*
 Kelly, Elizabeth, *Dexter*
 Ketchum, Ellen — *Dearborn*
 Knapp, Cora — *Ypsilanti*
 Kokko, Elizabeth — *Sault Ste. Marie*
 Kratz, Madge — *Ann Arbor*
 Kynast, Esther — *Saginaw*
 Lister, Madeline — *Pontiac*
 Lowry, Eileen — *Centerville*
 Malcomb, Lavinia — *Wyandotte*
 Margoling, Ruth — *Detroit*
 McVean, Josephine — *Pontiac*
 Meed, Ethel — *Bay City*
 Mervin, Edith — *Mt. Clemens*
 Mick, Lulu — *Elberta*
 Moellering, Esther — *Ft. Wayne, Ind.*
 Moreland, Thelma — *Adrian*
 Morin, Arline — *Whitehill*
 Mullen, Ruth — *Ypsilanti*
 Murday, June — *Fairgrove*
 Nye, Yetta — *Jonesville*
 O'Donnell, Elizabeth — *Whiting, Ind.*
 Oliver, Gladys — *Britton*
 Ordway, Lois — *Ann Arbor*
 Parks, Hazel — *Lansing*
 Pensler, Rose — *Detroit*
 Piper, Margaret — *Calumet*
 Quernmyer, Genevieve — *Dundee*
 Rearic, Anise — *St. Ignace*
 Richards, Charlotte — *Milan*
 Rutan, Mildred — *Vanderbilt*
 Reruter, Ada — *Grand Rapids*
 Scott, Wilma — *Detroit*
 Spicer, Verginia — *Traverse City*
 Sundberg, Hazel — *Detroit*
 Swanson, Sigrid — *Newberry*
 Taylor, Ethel — *Northport*
 Tom, Luella — *Pittsford*
 Truax, Ida — *Alpena*
 Truesdell, Zelma — *Wayne*
 Valk, Doris — *Muskegon*
 VerDuy, Bernadine — *Novi*
 Wild, Clara — *Ann Arbor*
 Waatti, Eva — *Calumet*
 Wiley, Grace — *Birmingham*
 Wilson, Josephine — *Ann Arbor*

LANGUAGE

Alexander, Mildred — *Ypsilanti*
 Basil, Charlotte — *Alpena*
 Breining, Alice — *Ypsilanti*
 Dicks, Marie — *Redford*
 Ford, Mildred — *Quincy*
 Garlinger, Eava — *Nashville*
 Howser, Alice — *Oxford*
 Kinsey, Irene — *Ypsilanti*
 Lambert, Helen — *Columbiaville*
 Leer, Bernice — *Imlay City*
 Lister, William — *Ypsilanti*
 Livingstone, Maxine — *Cass City*
 Mathews, Lucille — *Dryden*
 Matsar, Nina — *St. Ignace*
 Meade, Mabel — *Nashville*
 Minor, Adelia — *Ruthven, Ont.*
 Ozanne, Clare — *Bangor*
 Pelton, Gladys — *Thompsonville*
 Pettis, Helen — *Flint*
 Philips, Irene — *Flat Rock*
 Riedel, Nettie — *Minden City*

MATHEMATICS

Armstrong, Guy E. — *Jackson*
 Ayres, Evard — *Onsted*
 Boyd, Byron F. — *Ithaca*
 Bradbury, Alice — *Dexter*
 Brockway, Russel M. — *Bancroft*
 DeLong, Berenice — *Ortonville*
 Edwards, Evelyn — *Ypsilanti*
 Forland, Emma — *Brighton*
 Gonser, Reo W. — *Newberry*
 Hage, Theodore — *Ida*
 Haight, Clifford — *Milan*
 Haven, Olga — *Flint*
 Hansen, Catherine — *Muskegon*
 Haselscheverdt, Eva — *Grass Lake*
 Hawkins, Ethel — *Ypsilanti*
 Kelley, Harold — *Prattville*
 Leach, Louise — *Homer*
 Maxwell, Olive — *Birmingham*
 Mott, Ruth — *Royal Oak*
 Nelson, Chris. — *Northport*
 Sanderson, Ethel — *Memphis*
 Schaadt, Roland — *Ann Arbor*
 Selrimer, George — *Armada*
 Sinclair, Marguerite — *Oscoda*
 Sloggett, Theron — *Milan*
 Taylor, Zelma — *Brighton*
 Watling, Eloise — *Ypsilanti*
 Whitaker, Nettie — *Gregory*
 Whitman, Charles — *Springport*
 Marsden, Wil on — *Dryden*
 Wolfe, Glenn H. — *Ortonville*
 Youngs, Delmar — *Fowlerville*

PHYSICAL EDUCATION

Adams, Ruth — *Rogers City*
 Anderson, Hope — *Stevensville*
 Baker, Dorothy — *Cleveland, Ohio*
 Bigley, Mildred — *Cleveland, Ohio*

PHYSICAL EDUCATION (Cont'd)

Biro, Albert — *Detroit*
 Bliss, Velma — *Deerfield*
 Bowen, Donald — *Webberville*
 Bowen, James — *Yale*
 Boyd, Leighton — *Detroit*
 Boze, Rebu — *Toledo, Ohio*
 Brinson, Ethel — *Wyandotte*
 Brown, David — *Lansing*
 Bryers, Beatrice — *McMillan*
 Bush, LeRoy — *Milan*
 Campbell, Blanche — *Birmingham*
 Cantrick, Isabel — *Toledo, Ohio*
 Chagnon, Hexman — *Port Austin*
 Christian, Zada — *Munising*
 Cummings, George — *Croswell*
 Currier, Halctia — *Algonac*
 Dann, Genevieve — *Owasso*
 Denninger, Gladys — *Monroe*
 Everhart, William — *Detroit*
 Fenner, James — *Oxford*
 Flagher, Geneva — *Whiting, Indiana*
 Fraser, Helen — *Ontario*
 Geisler, Gertrude — *Hartford*
 Gibson, Gale — *Fowlerville*
 Gudritz, Elizabeth — *Saginaw*
 Harsh, Edna — *Onaway*
 Harma, Laina — *Atlantic Mine*
 Harris, Opal — *Pinconning*
 Hasso, Charles — *Pinconning*
 Hasse, Elizabeth — *Trenton*
 Hickey, Lucile — *Ann Arbor*
 Holkins, Herbert — *North Adams*
 Hood, Grace — *Gladstone*
 Hopkins, Kenneth — *Trenton*
 Huestes, Sabra — *Middlebury, Ut.*
 Jacobs, Madalyn — *Yale*
 Jarvis, Thelma — *Onaway*
 Johnson, Gladys — *Grand Rapids*
 Johnson, Irma — *Highland Park*
 Joy, Donald — *Hastings*
 Kay, Irene — *Lapeer*
 Kilstrom, Francis — *Grand Rapids*
 Klenioch, Anne — *Saginaw*
 Klenor, Russel — *East Tawas*
 Ladd, Vincene — *Ypsilanti*
 Larzelere, Lauren — *Clinton*
 Lau, Marion — *Pleasant Ridge*
 Licht, Harold — *Detroit*
 Lingg, Mac — *Bear Lake*
 LaLanstine, Irene — *Essexville*
 Mathews, Helen — *Ypsilanti*
 Marshall, Irene — *Owasso*
 MacDonald, Florence — *Bay City*
 McFall, Jeannette — *Keegho Harbor*
 McIntyre, Frank — *Detroit*
 McLean, Mildred — *Lansing*
 McMahan, Kenneth — *Blissfield*
 Mueller, Lucia — *Pontiac*
 Naylor, Lester — *Three Rivers*
 Nellis, Frederick — *Brockport, N. Y.*
 Norton, Nayden — *Lansing*
 Norcross, Albert — *Clinton*
 Page, Burnu G. — *Litchfield*
 Patterson, Golda — *Pentwater*
 Patterson, Martha — *Carey, Ohio*
 Salomonson, Maruel — *Whitehall*
 Sassaman, Verna — *Charlotte*
 Schloz, Esther — *Toledo, Ohio*
 Shaffer, William — *Bad Axe*
 Shay, Victoria — *Cincinnati, Ohio*
 Snowball, Cyrus — *Milan*
 Snyder, Viola — *Alpena*
 Steinhart, Lucile — *De Witt*
 Stephen, Ruth — *Uassar*
 Stone, Robert — *Sandusky*
 Straight, Louise — *Grand Rapids*
 Sullivan, Marcella — *Mackinaw City*
 Thomas, Lee — *Williamston*
 Thomasma, Grace — *Grand Rapids*
 Thorne, Dora — *Alpena*
 Vedder, Louis — *Detroit*
 Weidemann, Alma — *Detroit*
 Withers, Maude — *Three Rivers*

RURAL EDUCATION

Anderson, Angeline — *Cedarville*
 Austin, Luella — *Seneca*
 Bagley, Inez — *Scottville*
 Blackmore, Mabel — *Plymouth*
 Blatt, Grace — *Brown City*
 Brown, Christine — *Walled Lake*
 Carlton, Margaret — *Owasso*
 Carson, Leora — *Halloway*
 Calkin, Julia — *Pittsford*
 Davis, Reatha — *Minden City*
 Douglas, Everille — *Hallett*
 Finnegan, Bernice — *Plymouth*
 Fisher, Iva — *Pittsford*
 Foster, Eva — *Williamston*
 Giffels, Mildred — *Laingsburg*
 Greer, Blanche — *Ortonville*
 Harrison, Lila — *Capac*
 Hawley, Gladys — *Alden*
 Hawley, Irene — *Alden*
 Hendry, Helen — *Croswell*
 Hetherington, Edna — *St. Clair*
 Hill, Hilda — *Almont*
 Hill, Vina — *Capac*
 Hoag, Gertrude — *Albion*
 Howe, Isabel — *Azalia*
 Huston, Florence — *Whiteford*
 Kalnback, Gladys — *McMillan*
 Keebaugh, Vida — *Redford*
 Kitchenmaster, Hazel — *Metamora*
 Larson, Elizabeth — *Northport*
 Leeber, Norma — *Milan, Ohio*
 Logan, Golda — *Kunkle, Ohio*
 McKenzie, Bertha — *Lyre*
 McIntyre, Margaret — *Halloway*
 McKnight, Edwin — *Bad Axe*
 Mobbs, Mary — *Adrian*
 Monks, Jennie — *Belleville*
 Nunn, Mina — *Hale*
 Olson, Thelma — *Northport*
 Osborn, Kenneth — *Copenish*
 Paige, Lillian — *Pt. Huron*
 Packer, Mildred — *Grand Ledge*
 Paitto, Bertram — *Akron, Ohio*
 Pfeil, Nina — *Fowler*
 Philp, Jessie — *Bad Axe*
 Pityes, Hazel — *Dayton, Ohio*
 Quinnel, Selena — *Ferndale*
 Quigley, Frances — *Dexter*
 Rumennapp, Anna — *Richmond*
 Reiser, Anna — *Clinton*
 Robins, Florence — *Springport*
 Rowan, Gladys — *Parma*

RURAL EDUCATION (Cont'd)

Ruesink, Thelma — *Tecumseh*
 Schutz, Ethel — *Eric*
 Sherrard, Vivian — *Onsted*
 Skinner, Hattie — *Linden*
 Steward, Laura — *Caro*
 Stowell, Ivah — *Lansing*
 Stout, Marvel — *Leonard*
 Stowell, Margaret — *Byron*
 Thayer, Howard — *Dansville*
 Thomas, Veronica — *Detroit*
 Tucker, Florence — *Saline*

Van Doren, Marion — *Adrian*
 Van Doren, Ruth — *Adrian*
 Warner, Melva — *Elk Rapids*
 Washburn, Laura — *Grass Lake*
 Wesbrook, Florence — *Marine City*
 Widmayer, Irene — *Dexter*
 Wilson, Neva — *Dundee*
 Witmer, Ida — *Brown City*
 Wixom, Dorothy — *Farmington*
 Young, Beatrice — *Capac*
 Zantop, Thelma — *Parma*

SCIENCE

Anderson, Frank — *Ypsilanti*
 Arnet, Mildred — *Ypsilanti*
 Blum, David — *Ypsilanti*
 Conant, Herbert — *Denton*
 Davis, Olin — *Deckerville*
 Day, Walter — *Milan*
 Fan, Francis — *Peck*
 Goodall, Harold — *Dearborn*
 Grabowski, Ernst — *Saginaw*
 Hagle, Vance — *Dryden*
 Hatfield, Olive — *Peck*
 Jagger, Harry — *Camden*
 Klykylo, Michael — *Pinconning*
 Kress, Louis — *Ann Arbor*

May, Loma — *Howard City*
 McDermot, Leona — *Petoskey*
 Munroe, Will — *Peck*
 Pallas, Vernon — *Capac*
 Ritter, Carmel — *Onsted*
 Rogers, Robert — *Wyandotte*
 Schell, Carol — *North Branch*
 Snyder, Therrel — *St. Johns*
 Strayer, Floyd — *Morenci*
 Wallace, Arthur — *Carsonville*
 Walker, Lyman — *Grass Lake*
 Williams, Ruth — *North Adams*
 Zeluff, Guy — *Milan*

SPECIAL

Alchin, Henry — *Fenton*
 Armstrong, Wilson — *Fenton*
 Avery, Lynden — *Ypsilanti*
 Benge, Encil — *Ann Arbor*
 Bird, Robert — *Pinckney*
 Burrige, John — *Ionia*
 Galley, Robert — *Ypsilanti*
 Gridley, Donald — *Ypsilanti*
 Gripton, Edward — *Britton*
 Hollinger, Earl — *Detroit*
 Lane, Marian — *Addison*

Lasson, Norman — *Racine, Wis.*
 Lord, Robert — *Ypsilanti*
 Nagaishi, Luewo — *Hilo, Hawaii*
 Ottenfield, Conrad — *Ann Arbor*
 Roberts, Roy — *Maple Rapids*
 Scott, Karl E. — *Oxford*
 Sullivan, Harry — *Ypsilanti*
 Stein, Clarence — *Belleville*
 Signor, Carl — *Ypsilanti*
 Truesdell, James — *Wayne*
 Wendt, Joseph — *Wayne*

SPEECH

DeYoung, Julia — *Muskegon*
 Forche, Arthur — *Ypsilanti*
 Jarman, Reva — *Petoskey*

Krantz, Pauline — *Gaines*
 McManus, Mary — *Bear Lake*



FRESHMAN FOOTBALL TEAM



FRESHMAN BASKETBALL TEAM



FRESHMAN BASEBALL TEAM



FRESHMAN TRACK TEAM



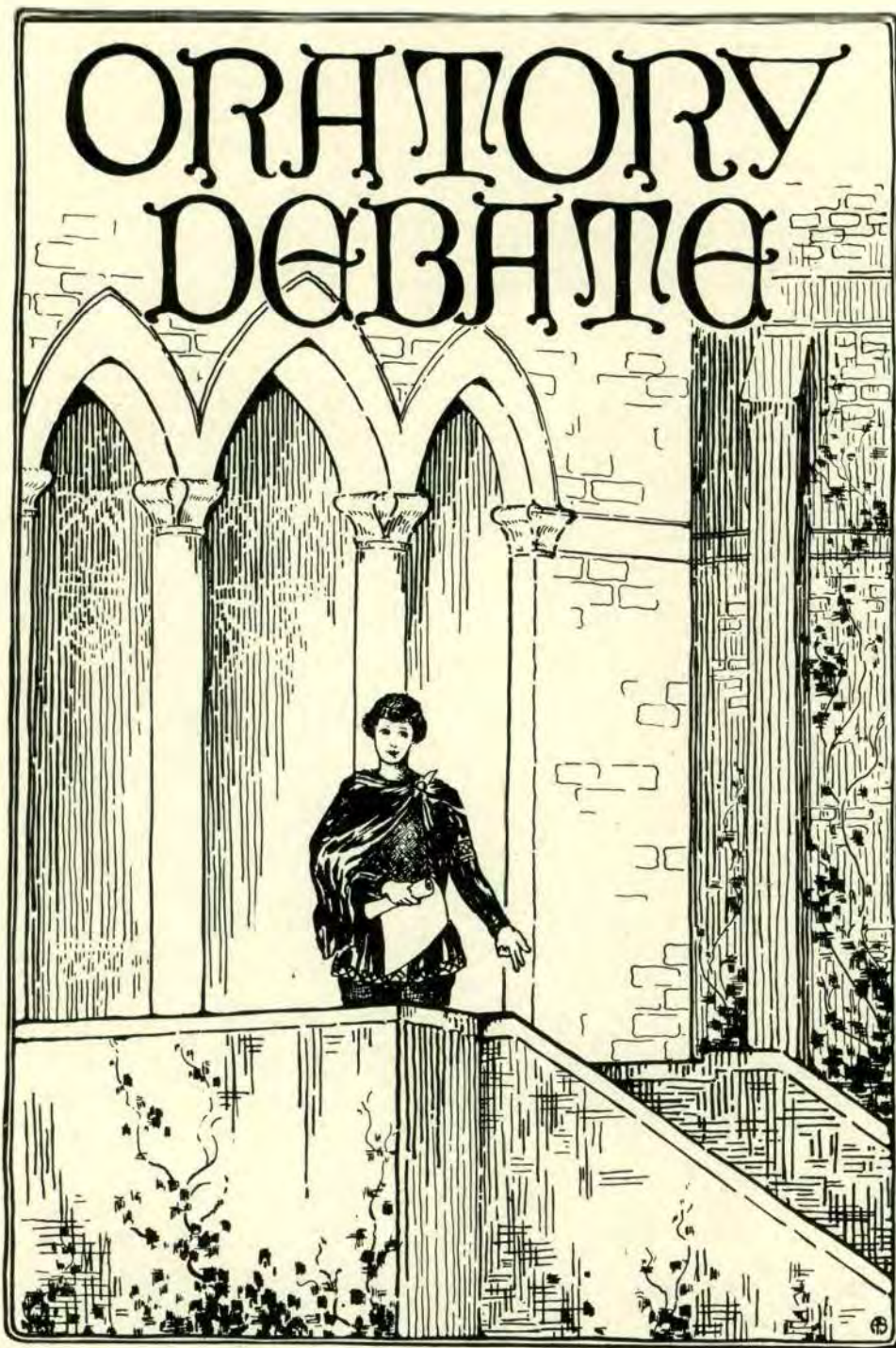



FREDERICK B. McKAY, A. M.
Director of Public Speaking



PUBLIC SPEAKING

The Oratorical Board which supervises public speaking activities consists of the following officers for the current year: President, Paul K. Ward; Vice-president, Willard Morris; Secretary, Raymond Harvey; Pi Kappa Delta representative, Eloise Ewell; faculty representative, Professor McKay. The numerous details connected with arranging for the various local contests, and the duties that arise out of our membership in the state oratory league and three debate leagues constitute the chief business of the board.

A greatly enlarged program of contests is being carried thru this year, and with interesting results. In the field of oratory the tryouts brot out twenty-five contestants and the final contest resulted in the selection of Reva Jarman, freshman, and Paul K. Ward, junior, as the college orators. The state contest was held at Kalamazoo College on March 6th, where Miss Jarman presented her oration, "Student Training for Leadership," and Mr. Ward spoke on "The Invisible Enemy." Both gave a good account of themselves, tho' neither was awarded an honor place, Miss Jarman receiving fourth place and Mr. Ward fifth.

Debating this year called for six teams — two first-line and two second-line men's teams, and two women's teams. The season opened on January 30th with a dual debate by the second-line teams with the Central Michigan Normal School. The affirmative consisting of Edwin Stahl, Jacob A. Weitzel and Loy B. LaSalle won the decision of the expert judge at Ypsilanti, while the negative, Will H. Irwin, Harold B. Locke and William Underwood lost the decision of the judge at Mount Pleasant. The question debated was the official men's question for the year. "Congress should be empowered to over-ride by a two-thirds vote decisions of the Supreme Court which declare acts of Congress unconstitutional." The Michigan Debating League contests came next in which the first-line teams engaged. On February 13th the affirmative team, composed of Leon A. Wilber, Eugene Knapp and Raymond Harvey, met Kalamazoo College at home and were defeated unanimously, while

the negative team, composed of James K. Seaton, Willard Morris, and Paul K. Ward defeated Alma College at Alma by a 2-1 vote. On February 27th the affirmative was defeated unanimously at Western State Normal College, while the negative sustained a 2-1 defeat at the hands of Albion College at home. On March 12th the Normal debaters engaged in the Bluffton-Bowling Green State Normal-Michigan State Normal College debate triangle. The second-line affirmative team defeated Bowling Green by a 2-1 vote at home, while the first-line negative team secured the decision of the expert judge in the first debate with Bluffton College at Bluffton. On March 20th the Normal women debaters went into action in a dual debate with Heidelberg University on the question: "There should be no discrimination against the Japanese in our present immigration law." The affirmative team composed of Elma Hall, Alice Bradbury and Florence Westbrook defeated its opponent unanimously at home, while the negative team consisting of Ethel Helrigel, Galdy B. Schutt and Gladys V. Bayler, owing to the absence of one judge, received a tie vote at Heidelberg. Thus the winter term closed with five victories, four defeats and a tie decision. The men are still to hold four debates in the spring term. On April 12th, Leon A. Wilber, Eugene Knapp and Paul K. Ward are to meet Adrian College at Britton, Michigan, where they will defend the affirmative, while on the same evening the second-line negative team will meet Adrian at Ypsilanti. The last debate with Adrian College was held in 1914. On April 24th we resume relations with Ferris Institute, whom we have not met since 1917. The affirmative second-line men go to Big Rapids, while the negative second-line team goes to Charlotte for the debate. This year marks the beginning of the experiment of making inter-college debates available to citizens of other than college towns.

This description would not be complete without special mention of the honor forensic society which is now firmly established as an enthusiastic campus activity — Pi Kappa Delta. It has never furnished a stronger incentive than this year to students to enter platform activities. Its annual initiation occurred at the home of Professor McKay on April 10th, and proved to be one of the most successful occasions it has ever held. The largest number since the installation of the chapter were admitted to membership — seventeen students and two faculty members. The chapter now numbers seventy-five. For the first time this year the college assumes the expense of the keys and the national dues, in lieu of the college medal formerly given. Expansive preparations are now going forward for the annual banquet to be held on May 1st.

The scheme of awards for student speakers in inter-college contests has been greatly enlarged this year, and over two hundred fifty dollars in money prizes will be given. Thus the public speaking activities of the college are experiencing one of the most successful years in their history.

MEN'S DEBATING TEAM

AFFIRMATIVE

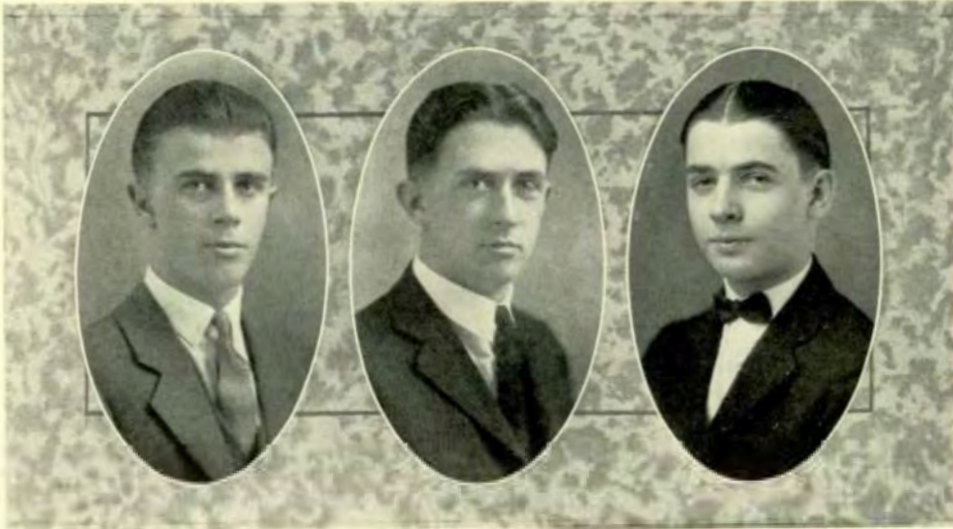

Eugene Knapp

Leon Wilber

Raymond Harvey

NEGATIVE

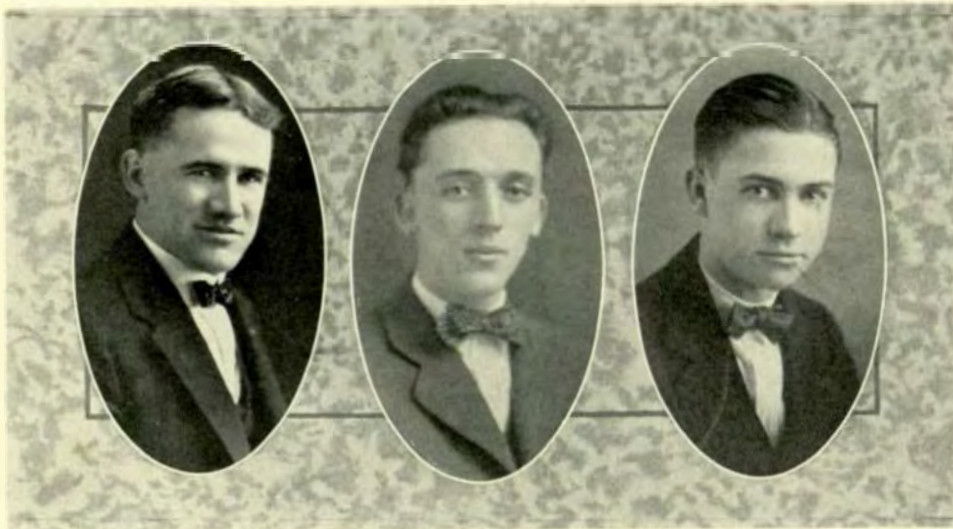

Willard Morris

James K. Seaton

Paul K. Ward

MEN'S DEBATING TEAM

AFFIRMATIVE

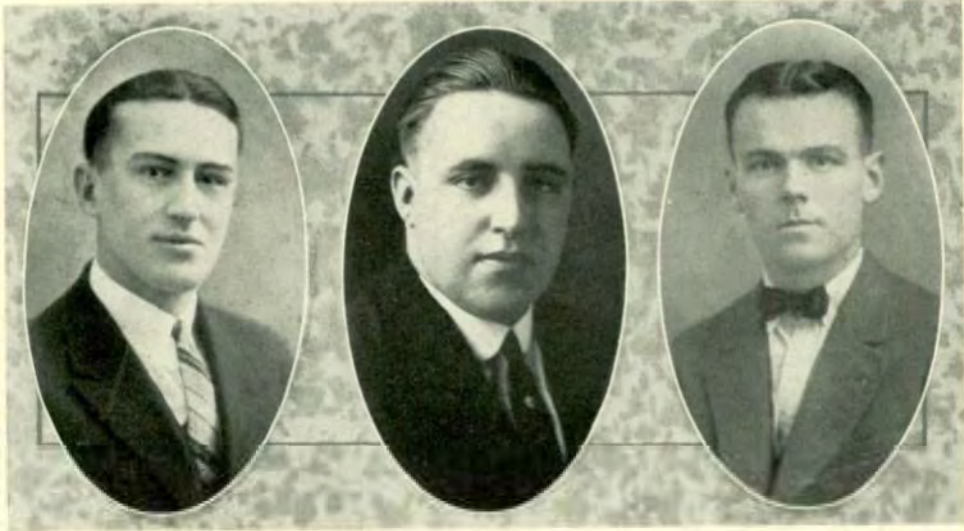

Jacob Weitzel

Loy LaSalle

Edwin Stahl

NEGATIVE

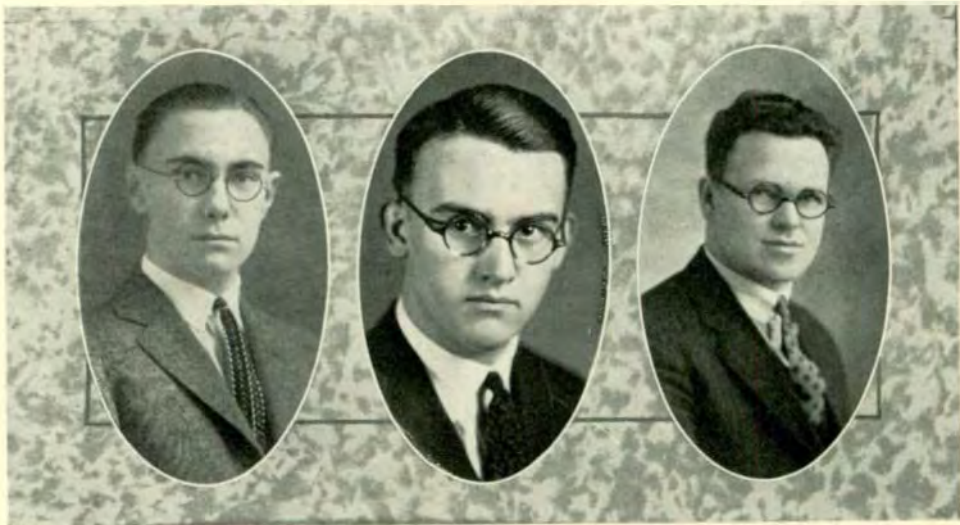

Harold Locke

William Underwood

Will Irwin

WOMEN'S DEBATING TEAM

AFFIRMATIVE

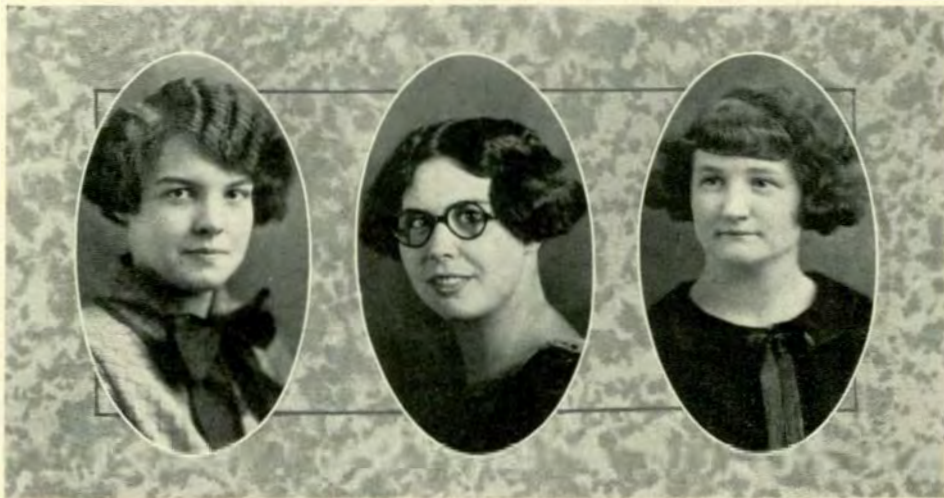

Florence Wesbrook

Elma Hall

Alice Bradbury

NEGATIVE



Ethel Helrigel

Gladys Bayler

Gladys Schutt

THE INVISIBLE ENEMY

Paul Ward

A reddish-green smoke rose in the distance. As it rolled forward propelled by the winds, it increased in volume. Like a mist it hugged the ground and penetrated to every dip and crevice in the earth. Harmless as it appeared, the approach of this slow-moving cloud marked a new era in methods of human destruction. Men were overcome in its enveloping fumes and their bodies were convulsed with horrible torment. Death was almost sure. The few who escaped will never fully recover. Such is the story of the first use of poison gas in the world war, of the stealthy approach of a new and fearful form of death. I am to sound the warning today of another danger, slowly creeping upon the nation, stealthy in its approach, widespread and sure in its ultimate effects. It is no other than the world danger of the opium traffic.



Paul Ward

America today is consuming forty times as much of these drugs as any other white nation. . . . The use of opium is widespread. In this country it is estimated that there are between 500,000 and 2,000,000 thus afflicted. Its use has spread to all walks of life and no class may call itself exempt. . . . What is its effect upon the individual? Though soothing and exhilarating at first, relief is only temporary. . . . The victims deteriorate physically, mentally and morally. They become deceitful, they steal, they lose self-respect and ambition. . . . Now what is the effect upon the nation? The ever-increasing complexity of present-day problems call, as never before, for physical alertness, for mental stamina, for self-restraint, for moral vision. Only a rugged physique can keep America fit in the midst of the strain of modern life. Will it be possible for her to maintain that physique with this enemy sapping her vitals? . . . Again industry must be carried on to supply human need and contribute to our material happiness. . . . In the face of our national problems there is also vital necessity too, for moral character.

What is the remedy? Public opinion must be enlightened. . . . The attack must be begun by means of education. . . . As human courage and inventive genius and organization have found means of defense in other crises, so our manhood and womanhood must rise to meet the invisible enemy. The call is urgent. What shall our answer be?

STUDENT TRAINING FOR LEADERSHIP

By Reva L. Jarman

The forty thousand English colonists who came to this country between 1620 and 1650 probably formed the most significant migration that has ever occurred in the movement of peoples. Fatigued with caste and privilege, tired of monarch and tyranny, upon the inhospitable shores of New England, they decreed the sovereignty of the people. . . . From belief in the theory of rule by the people there developed the idea that the voice of the people is the supreme directing agency of our progress, that American history and tradition are the result of the collective thinking of the mass of Americans.

When, however, one examines our traditions and policies he discovers an interesting fact. That fact is that the great ideas for which America stands came not from the masses, but from a few outstanding men whom we call our national leaders. They originated and enunciated our ideas and ideals. . . .

Now, far from boasting about it, it is a matter for deep thought to every college student, that the class to which he belongs stands high in the scale of intellectual ability.

And does not the world of today and tomorrow need the contribution which the college graduate can make? . . . Upon them depends whether America shall continue on the road of progress or whether decadence shall set in; for to nations, equally with individuals,

*"there openeth ways and a way,
And the high soul climbs the high way,
And the low soul gropes the low,
And in between on the misty flats
The rest drift to and fro."*

Now how shall the college fulfill its mission of training such men and women?

We will agree that three elements in such leadership are outstanding: a background of knowledge, a foundation of character, and a desire for self-assertion. . . .

Today leadership cannot compel; it can only beckon. It cannot trample; it must invite. Our youth, who have been called contradictory, trying, confusing, and confused, themselves, when once aroused to what is expected of them, will proudly and gladly strive for the qualities of leadership, and enter into their tasks with all the vigor, enthusiasm, and imagination which are the glory of youth. So the college must not lose the golden opportunity to train its students for the leadership of the new America. And when she summons, we, her college youth, must not fail. For our America is:

*"The fairest,
The rarest
That man ever trod,
The sweetest and dearest
'Twixt the sky and the sod,
And it's mine
And it's thine,
Thank God!"*



Reva L. Jarman

Erna Pasch

Ethel Helrigel

Gladys Sawyer

Paul Bigge

Harold Locke

Loy LaSalle

Will Irwin

Paul Ward
President

Wm. Underwood

Willard Morris
Sec. & Treasurer

Raymond Harvey
Vice President

Leon Wilber

Prof. F. B. McRae

Kirk Sexton

Mary Humphrey

Rena L. Jarman

Florence Westbrook

Jacob Witzel

Gladys Schmitt

Eugene Knapp

Elna Hall

Alice Bradbury

Edwin Stahl





First Row—Catherine Crowel, Berenice DeLong, Lottie Basel, Edra Wolfe, Myrtle Schmyzer, Elma Schilling, May McManus, Harriet Hogan.
Second Row—Margaret Gotts, Ruth Gambell, Nettie Whitaker, Thelma Tolfree, Ruth Wood, Merle Hyde, Myrtle Dutton, Merna Smith.
Third Row—Margaret Hoose, Edith Long, Fay Aris, Maxine Livingston, Ruth Campbell, Viletta Tripp, Naomi Dickason, Geraldine Young.
Front (seated)—Eldon Wolfe, Floyd Place

BAPTIST STUDENTS ASSOCIATION

COUNCIL MEMBERS

Elma Schilling	President
Margaret Gotts	Vice-President
Fay Aris	Secretary
Naomi Dickason	Treasurer
Myrtle Schmyzer	Religious Education Chairman
Ruth Gambell	Social Chairman
Maxine Livingston	Inter-Church Representative
Catherine Crowel	Publicity Chairman

CHEMISTRY CLUB

The Chemistry Club was organized in 1910, with B. W. Peet, founder of the organization, as patron, Mr. Clarke Davis as president, Mr. Savage as Vice-president, and Miss Eaton as Secretary-treasurer. Since that time the club has steadily grown under the excellent guidance of Professor Peet until it now enjoys a position of great importance among campus activities.

The purpose of the club is to foster greater interest in Chemistry and to keep in touch with the modern chemical world. Some very interesting meetings are held from which facts are gathered that time does not permit to be presented in the class room. One of the outstanding events of the year is a trip to one of the nearby cities for the purpose of visiting the industrial plants to gain a clearer conception of the application of Chemistry to modern industry.

PATRONS

Prof. B. W. Peet

Prof. P. S. Brundage

OFFICERS

Laverne Miller, *President*

Margaret Weeks, *Secretary-Treasurer*

Frank Miller, *Vice-President*

Leonard Reiman, *Reporter*

MEMBERS

Guy Armstrong
Dorothy Roberts
Dorothy Lyons
Elizabeth Barth
Jennie Boyd
Beatrice Edgerton
Mary Shepard
Alden Struble
Vance Hagle
Samuel Taylor
Rosalind Brooker
Loma May
Kenneth Forsythe

Herman Grophear
Harry Morton
Elmer Clarke
Michael Medvezky
Arthur Johnson
Donald Haller
Arthur Rowe
Vernon Pallas
Harry Jagger
Harold Greenhoe
Stanley Hall
Paul Harwood
Leon McDermott
A. J. Frost

Michael Klykylo
Garland Harrell
Floyd Strayer
Max Sweet
Lyman Galloway
Carroll Shay
John LeClair
T. H. Vaughn
Lewis Cline
Russell Gwinnell
Tryphena Humphrey
Carmel Ritter
Harold Sterling

COMMERCIAL TEACHERS' CLUB

FALL TERM

Reva Fish, *President*
Irene Nolan, *Secretary*

Lyla Kalnbach, *Vice-President*
Clarence Hoerl, *Treasurer*

WINTER TERM

Cornelia Johnson, *President*
Elma Schilling, *Secretary*

Basil Wheeler, *Vice-President*
Bernona Mohler, *Treasurer*

SPRING TERM

Glennorris L. Vogt, *President*
Agnes Stutesman, *Secretary*

Alice Miller, *Vice-President*
Florence Pacholke, *Treasurer*

COMMERCIAL TEACHERS' CLUB, 1925

Genevieve Anderson
Leone Bailey
Charles Baxter
Norma Beuerle
Marguerite Brayboy
Marjorie Buchanan
Coral Cragg
Gerald Dakin
Margaret Doerr
Gladys Elder
Mildred Foerster
Eila Gooding
Beulah Groom
Marjorie Havens
Marguerite Howe
Cornelia Johnson
Earl Kelsey
Alice Landon
Louis Mark
Thelma McLin
Zeta Meyer
Bernona Mohler
Irene Nolan
Annah Patch
Rose Peterson
Betty Powley
Arthur Ready
Thelma Riley
Elma Schilling
Helen Sheldon
Alvena Stamann
Arline Susalla
Elmer Trim
Glennorris Vogt
James Weber

Bertha Andrews
John Beauchamp
Leota Boag
Grace Bresien
Jennie Bureson
Bert Coke
Bessie Cramer
Arthur Davis
Wayne Edgerton
Dorothy Elliott
Irene Ferguson
Norma Griffin
Florence Halberg
Bertha Hayes
Irene Hulbert
Lois Marie Johnston
Ruth Knowles
Merrill Lee
Marjorie McKay
Irene Michelsen
Kathryn Nesbitt
Waive Overhiser
Elsie Paul
Marion Pettis
Ruth Prather
Viola Renner
Roy Roberts
Lucille Phillips Schleh
Clayton Smith
Agnes Stutesman
Anna Swartz
Alice Truscott
Clarence Ward
Basil Wheeler
Kathryn Young

Katherine Bange
Florence Besey
Doris Bravender
Wilma Briggs
Florence Buxton
Hazel Coller
Miriam Crowley
Olah Docking
Keith Edwards
Reva Fish
Ilda Goodall
Lee Grinnell
Ethel Hartley
Clarence Hoerl
Ethel Joffe
Lyla Kalnbach
Mina Lamkin
Elsden Mann
Inez McKeachie
Alice Miller
Vera Neuville
Florence Pacholke
Lawrence Peck
Helen Phillips
Doris Raymond
John Rice
Sylvia Rothenberger
Alma Shank
Marion Spencer
Charlotte Stenger
Hazel Tice
Russell Vangilder
Helen Walter
Pauline Will



EASTERN STAR CLUB

PATRON

Dr. C. O. Hoyt

OFFICERS

Thelma Shaffmaster, *President*
Alice Morrison, *Vice-President*

Desdemona Ingraham, *Secretary*
Helen Wallbrecht, *Treasurer*

MEMBERS

Lila Arthur
Iva Boyd
Catherine Currie
Elna Dahlstrom
Evelyn Edwards
Mona Emery
Janice Gollwitzer
Lucille Jones
Myrtle Kilburn
Marietta Lancaster
Dorothy Miller
Helen Mackercher
Grace Nichols
Alta Rinn
Thelma Shaffmaster
Normalene Spalding
Winifred Smith
Hazel Tice
Helen Wallbrecht
Alice White

Aliene Ainsworth
Helen Cochran
Dorothy Cowell
Ruberta Dell
Luella Eriksen
Sara Frederick
Martha Hankhammer
Alice Jensen
Marion Kositchek
Gwendolyn McLaughlin
Donalda Morrison
Mildred Martin
Mary Poland
Marion Rawlings
Retha Slack
Lois Stokoe
Alice Samson
Mildred Thorington
Margaret Weeks
Marian Yuill

Aline Brainard
Elsie Curtis
Ruth Cheeney
Dorothy Dancer
Lucille Ensign
Eunice Fenner
Desdemona Ingraham
Marjorie Kelly
Kathlryn King
Alice Morrison
Bernice Miller
Gertrude Moore
Rose Peterson
Anise Ravie
Agnes Stutesman
Frances Sydnam
Mary Snyder
Margaret Utley
Anne Wessberg
Violet Youngs



EUCLIDEAN SOCIETY

PATRON

Dr. Theodore Lindquist

FACULTY MEMBERS

Professor E. A. Lyman

Professor Jane L. Matteson

Professor J. F. Barnhill

Professor Ada A. Norton

OFFICERS

Floyd I. Leiby, *President*

Carl M. Erikson, *Vice-President*

Kenneth A. Meade, *Secretary-Treasurer*

The Euclidean Society was reorganized November 15, 1923, by a large and enthusiastic group of Mathematics Students. The number of members has steadily increased until the organization has become one of the largest on the Campus.

The aim of the club is to promote the interest in the scientific study of Mathematics. The Society began this year's activities October 14, at which time the officers were elected and the committees appointed.

The programs for the regular meetings have been interesting as well as instructive, consisting mostly of mathematical games and puzzles, and reports on mathematical magazines and journals. During the holiday season the club enjoyed a Christmas party, Santa being present with his pack well filled. In March, St. Patrick's Day was celebrated by a banquet at the Methodist Church. The closing event of the year was a picnic held at Recreation Park.

The enthusiasm and spirit of the members of the organization have at all times been the best, and hopes of accomplishing much more during the ensuing years are entertained by all. Plans are being studied so that the future members will be better fitted for the improvement of the curricula and the organization of clubs in the various Junior and Senior High Schools. Within a short time the Society hopes to be a vital force, not only on the Campus, but also throughout the schools of the State.



MEMBERS OF EUCLIDEAN SOCIETY

1924-1925

Alchur, Henry
 Armstrong, Guy
 Armstrong, Wilson
 Ayers, Edward
 Baker, Guy
 Bell, Dorothy
 Bensett, Mabel
 Boyd, Byron
 Boyd, Iva
 Bradbury, Alice
 Britton, Myrtle
 Brockway, Russell
 Buckle, Eva
 Cramer, Roy
 Crawford, Alex
 Curtis, Edna
 DeLong, Bernice
 Doelle, Edward
 Ellsworth, Wilma
 Erikson, C. M.
 Eveland, Winifred
 Evans, Caroline
 Foland, Emma
 Forsythe, Kenneth
 Fullmer, Mae
 Gallacher, Phyllis
 Gardner, A. K.
 Gee, Florence
 Gonser, Reo
 Gotts, Margaret
 Grabowski, Ernest
 Griffin, Erma

Griffith, Mary
 Grophear, Herman
 Hadden, Effie
 Hansen, Catherine
 Harem, Olga
 Harrell, Garland
 Harris, Bradley
 Harris, Scott
 Haselschwerdt, Eva
 Hatfield, Olive
 Helzerman, Lloyd
 Hogan, Harriet
 Holkins, Herbert
 Kapnick, Ernest
 Kelley, Edna
 Kelley, Harold
 Leach, Louise
 Leib, Floyd
 Malterer, John
 Maxwell, Lynn
 McDermott, Leon
 McLaughlin, Lloyd B.
 Meade, Kenneth
 Miller, LaVerne
 Moran, Nina
 Mott, Ruth
 Oswaldt, Dorothy
 Peck, Alvah
 Penny, Ethel
 Penny, Helen
 Roberts, C. M.
 Root, Ihla

Rowe, Arloa
 Rowe, Arthur
 Rowe, Milton
 Russell, Thelma
 Sanderson, Ethel
 Schiska, Theodore
 Seltz, Ralph
 Sidback, Ida
 Sinclair, Margaret
 Sischo, Sarah
 Slack, Retha
 Snyder, Therrel
 Spencer, Myrtle
 Strayer, Floyd
 Sullivan, Cecil
 Sutherland, Wallace
 Sweet, Max
 Taylor, Zelma
 Thompson, Thelbert
 Wales, June
 Watling, Eloise
 Weller, Kenneth
 Wilson, George
 Whitaker, Nettie
 Wright, Elaine
 Wood, Mercie
 Watters, Elnetta
 Weitzel, Jacob
 Wilkinson, Jennie
 Wilson, Marsden
 Whitmore, Charles
 Wolfe, Glenn



HISTORY CLUB

Every year the Campus witnesses the mushroom-like growth of a number of clubs in which interest is soon lost and the very names are forgotten. The History Club, however, has grown steadily since its organization in 1913 and bids fair to continue to hold its position of importance. The meetings are carefully planned so as to be not only social, but cultural. Two illustrated talks on historical places of interest and an account of a recent trip to Europe were given to encourage travel. The unusual art exhibit of the Dutch masters of the seventeenth century at the Detroit Art Museum proved particularly interesting. The banquets given at Starkweather were very jolly affairs. The annual trips to Port Huron and Lansing were most enjoyable.

This year the Club is endeavoring to bring before the public the Yale University Press, historically accurate motion pictures based on the American Nation series. The Columbus group is to be presented.

The book exchange instituted by the History Club is of real service to the student body. Used books are bought, sold and exchanged, with the result that the student is saved considerable expense. This project has been confined so far to histories, but there is no reason why it should not be extended in the future.

Altogether it has been a most profitable and active year, one that we may look back upon with much pride and pleasure. May the Club be more and more successful each year.



KINDERGARTEN PRIMARY CLUB

PATRONESS

Miss Grace Skinner

OFFICERS

Anna Hirschmann, *President*

Dorothy Dancer, *Secretary*

Blanche Ainsworth, *Treasurer*

The Kindergarten Primary Club is the largest club on the campus, the members of it being all those on the Kindergarten Primary Curriculum.

The activities of the club throughout the year of 1924-25 have been a pleasure to all who have attended. The first social event occurred early in the fall when the Sophomores entertained the Frosh at a weenie roast at the River Brink. By that time a Hallowe'en party was in order. This was held at Starkweather Hall on the 28th of October.

It has been the custom of this club to have at least two dances during the year, one coming in the fall or winter and one in the spring. Hence on November 14th we had a party in the West Gym. On account of a storm on the evening of December 9th the Christmas party at Prospect Kindergarten was not well attended; however, those who were there were entertained by music, games, story-telling, and last but not least, each one received a red and white-striped candy cane.

Our pot-luck supper on February 17th in the Home Economics lunch room was given to celebrate Miss Skinner's birthday. After the supper Mrs. Olander, of the Speech department, read and recited several children's poems, and discussed the good and bad points of each.

One very interesting and rather different feature of the year was a meeting with the Physical Education Club and Home Economics Club at Starkweather, March 10th. Our club members acted as the hostesses on that occasion. We were very fortunate that evening to have the Nutrition Instructor of the Merrill-Palmer School of Detroit, here to speak to us.

Our spring party was held April 24th at the Masonic temple. With it closes the record of the Kindergarten Primary Club of the year 1924-25. As a whole, it has been a successful year, and we hope the Kg. girls next year will enjoy the activities of the Club as much as we this year have enjoyed them.



PHYSICAL EDUCATION CLUB

The Physical Education Club consists of the instructors and students of the Physical Education Department. The purpose of this club is to bring the members of the department together socially and to promote interests, enthusiasm and co-operation among the faculty and students of the department. The club is unusually large this year due to the increase in this department.

A student council has been organized to help settle any problems of the department. A standard system of mark-

ing has been adopted and an effort is being made to raise the scholarship of the Physical Education Department.

The club has had many parties and business meetings where recognized physical education leaders have imparted facts of value to the students of physical education. One of the enjoyable features of the year was the teaching of "Old Folk Dances" to the club, by Miss Grace Ryan, of Mt. Pleasant, a former instructor in Physical Education at M. S. N. C.



CRAFTS CLUB

Industrial Arts Department

FACULTY MEMBERS

Miss A. I. Boardman
Miss Belle Morrison

Miss Jewel Campbell
Mrs. Elizabeth Eades

OFFICERS

Theodore Q. Carr, *President*
Clarence Block, *Vice-President*

Arlene Schmalzreid, *Treasurer*
Max Dolby, *Recording Secretary*

Dwight Foster, *Corresponding Secretary*

ACTIVE MEMBERS

Gerald Binn
Ralph Carpenter
Edward Campbell
Ruth Cheeney
Grace Flint
Edward Gripton
Lloyd Helzerman
Arthur Howard
Emmeline Kennedy
Victor Knowles
Neil Mast
Maynard Mott

Rolland Perrine
Emily Putnam
Roland Reiser
Ezra Richmond
Helen Rowe
Ralph Seltz
Lester Schutt
Josie Smith
Lynn Sullivan
Ernest Wild
Edward Wolfe



LAMBDA TAU SIGMA

Established 1924

Colors—Maroon and Gold

Flower—American Beauty Rose

PATRON

Professor C. M. Elliot

PATRONESS

Miss Blanche Towne

OFFICERS

Iris Putney, *President*

Ann Connors, *Secretary*

Mary Reed, *Treasurer*

ACTIVE MEMBERS

Elizabeth Baird
Grace Baird
Lucile Fowler
Dora Siman
Dorothy Jane Farr

Katherine McInerney
Mary Davenport
Marjorie Sellers
Harriett Shroeder
Nella Kennedy

The most recently added department of the Normal College is that of Special Education. Its object is to prepare students for the profession of teaching exceptional children, those who are super-typical, sub-typical, crippled, deaf, or blind. It is for the prospective teachers of these children that Lambda Tau Sigma was organized. This fraternity aims to unite its members by the bond of brotherly love, to stimulate character development, to promote social and intellectual culture, to inspire interest and enthusiasm, and to foster the professional spirit of the department for which it was organized.

Active membership is offered to those specializing in the work for exceptional children, honorary membership to those who have contributed in a real sense to the work of the department, and associate membership to those taking at least one subject in the department, and who are interested in the work to the extent that they are willing to abide by the constitution and by-laws of the fraternity.

LAONIAN DRAMATIC SOCIETY

PATRONESSES

Professor Abigail Pearce

Asst. Professor Florence Eckert

OFFICERS

Ruth Baylor, *President*

Ruth Brown, *Secretary*

Francis Lister, *Treasurer*

MEMBERS

Marian Barmore

Lorelie Jennings

Eunice Park

Ivah Boyd

Katherine LeRoy

Virginia Randall

Alma Chapman

Glady Luce

Ether Stauffer

Berenice Cornell

Agnes McDonald

Marian Shorts

Mary Cummings

Thelma McAndless

Maud Styckle

Dorothy Druyar

Leah Moore

Ervilla Verran

Mary Griffith

Lillian Myners

Anne Wessberg

The year of 1924-5 has been a most delightful one for the members of the Laonian Dramatic Society. The program for the meetings which were held twice a month have been varied, and interesting.

Some of the first evenings were spent in the study of the influences affecting the drama, the movements of the modern drama, and the "Little Theatre" movement. Next several one-act plays were read. On December 2nd, Professor Pearce invited the Laonians to attend The Little Theatre of Ypsilanti with her. Another evening was well spent when some of the members dramatized the play "Joint Owner in Spain," by Alice Brown. Some of the noted plays of 1922-3 were read, and other plays presented were: "The Old Soak" by Don Marquis, "Merton of the Movies" by Kaufman and Connelly, and "You and I" by Phillip DuBarry. Some of the Russian plays were also taken up. The members were not content with just the reading of plays, but were eager to try their own skill in writing. Much ability along this line was discovered and several fine plays were written by the members. One of these plays was chosen for presentation at the Kollege Komedy. The evening on which Miss Eckert gave a report of some famous play which she had the privilege of seeing while in New York during the summer of 1924 was a most worth-while one. In March a few of the members left the campus to take teaching positions. A farewell tea was given for these girls.

Impressive pledging and initiation ceremonies were held in the spring of 1925 when several new girls were taken into membership. Two evenings of entertainment were given for these girls — one evening a hike and a picnic were indulged in, and another evening was spent at The Little Theatre of Ypsilanti, where the old members put on three one-act plays, namely, "Thursday Evening" by Christopher Morley, "Punk" or "The Amateur Rehearsal" by Henry Clapp Smith, and "The Maker of Dreams" by Oliphant Down.

Altogether the Laonians feel that the year has been a most profitable one for them.



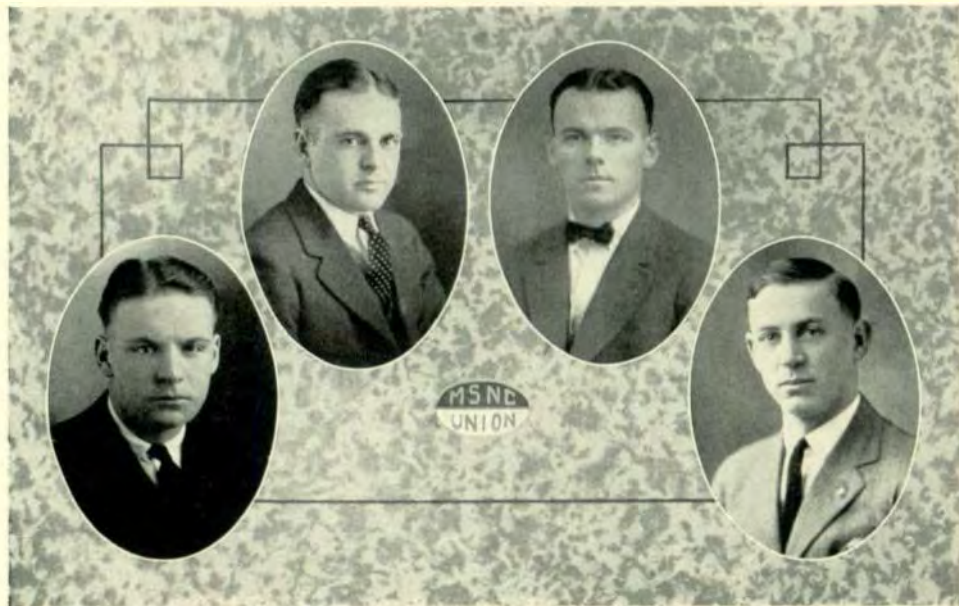

MEN'S UNION

OFFICERS

Edwin Stahl, *President*
Elwood Watson, *Vice-President*

Plynn Matthews, *Secretary*
Charles Lappeus, *Treasurer*

Forming a permanent organization under a constitution designed to bridge the gap which has existed in past years between the Spring and Fall activities, participating in an "everybody vote" rally conducted by the citizens of Ypsilanti, engineering an all-college trip to the football game at Albion, putting on a men's mixer in the gymnasium, and developing school spirit generally — these have been the accomplishments of the Normal College Men's Union for the school year 1924-25.

Edwin Stahl, a senior, was president of the Union for the year. He was assisted by Elwood Watson, vice-president, Plynn Matthews, secretary, and Charles Lappeus, treasurer. Mr. Stahl, a member of the debating team, exercised his office in a fearless, aggressive manner, both in doing business of the Union and in the debates of the Student Council.

The Men's Union, two hundred strong, took part in a political rally, held by a combination of the three major political parties in Ypsilanti, the Friday before November 4. The rally began with a parade, which formed down-town and marched to Pease Auditorium for a mass meeting. The Normal College men met at the gymnasium, where they got kerosene and red-fire torches. Going down Cross Street on the double in order to arrive at the appointed place on time, the men lustily whooped "Gump for President" and "Hooligan for Sheriff," much to the amusement of the natives who watched from windows and porches. Stretching out their lines as far as possible, and hurling college yells at the crowd, the men made a big showing in the parade.

"And remember, men, steal all the torches you can lay hands on," came the word down the line. And they did. As the paraders threw away their torches at the end of

the march, the Men's Union, in partnership with the local guards, picked them up until they had a pile large enough to supply the men's Union rallies for the next ten year.

The next major operation of the Union was a trip to the football game in Albion, Saturday, November 15. Six Detroit United Railway cars left Brower Street at nine o'clock in the morning, a clear, frosty morning. Arrived in Ann Arbor, everyone raised his window and shouted a rousing greeting to "the City where commerce and education meet," as the trains passed through the business district. The same stunt was pulled off in Jackson.

Upon arriving in Albion shortly after noon, the students formed in line with the band at the head, and marched down the main street of the town to the railroad track. Stopping here, they gave a few warning yells, and dispersed pell-mell to raid the eating houses. The parade reformed immediately after dinner and marched back through town and out to the football field. The game was lost, but the "Ypsi" rooters supported their team to the finish. Leaving shortly after the game, the crowd reached home late in the evening.

The first men's mixer to be held at the Normal College in several years was managed by the Men's Union Thursday evening, January 15, in the West Gymnasium. All the men of the campus, faculty and students, were invited.

The affair opened with a buffet luncheon, arranged for by Del Morse. The program, arranged by Floyd Groves, consisted of a boxing match, a wrestling match and short talks by faculty and students. Over five hundred men were present.

In order that the Men's Union might be made a more permanent organization a constitution and by-laws were drawn up and adopted. The constitution provides that every man enrolling in the school shall be a member of the Union. Officers under the new constitution will be elected in the Spring. The general government and direction of the organization is under an executive board, consisting of the president of the Union, two members from the senior class, two members from the juniors, two from the sophomores, and one from the freshmen (the latter elected in the fall, whereas the other are elected in the spring). The executive board will nominate officers of the Union.

The constitution was drawn up by a committee composed of Sidney U. Cooper, Prof. James M. Brown, Will H. Irwin, Edwin Stahl, and Walter A. Goudy.

MINERVA LITERARY SOCIETY

PATRONESSES

Miss Vinora Beal

Miss Johanna Alpermann

FACULTY MEMBER

Wanda Crawford

OFFICERS

Helen Knapp, *President*

Flora Mumford, *Vice-President*

Frances Lister, *Secretary*

Ada Rooker, *Treasurer*

Aileen Biddle, *Reporter*

Lois MacKellar, *Chairman of Program Committee*

MEMBERS

Mary Baker

Ruth McGeorge

Alice Breining

Aileen Biddle

Ada Rooker

Evelyn Edwards

Elizabeth Harwick

Laura Shawley

Margaret Piper

Helen Knapp

Laura Washburne

Esther Ewell

Frances Lister

Grace Bravender

Winifred Henry

Marion McKenny

Mae McManus

Ruth Gamble

Flora Mumford

Gladys Bayler

Delphine Varnay

Marian Peebles

Margaret Grant

Evelyn Harr

Lois MacKellar

Helen Beal

About twenty years ago the Minerva Literary Society was organized as a group whose activities were to be devoted to the study and appreciation of literary works of art. The work of the last two years, 1923-1925, has been entirely in the field of Contemporary Drama, and under the inspiring direction of Miss Alpermann and Miss Vinora Beal, this study has been exceedingly profitable and enjoyable. The policy has been that at each meeting of the Society a play has been read and followed by a general discussion of the writer and his works. In the year 1923-1924 an Alumnae Banquet was given, and this event was repeated in 1924-1925. The banquet was held at the Huron Hotel on May 22.

At the beginning of the Spring term, Frances Lister and Helen Knapp resigned from their respective offices. Those elected to fill their places are:

Elizabeth Harwick, *President*

Margaret Grant, *Secretary*



HOME ECONOMICS CLUB

FACULTY MEMBERS

Miss Florence L. Lytle
Miss Sara T. Murray
Miss Fannie Beal

Miss Jeanette Garrett
Miss Faith Kiddoo

OFFICERS

Ivah Ostrander, *President*
Flora Mumford, *Vice-President*

Gertrude Sinclair, *Secretary*
Nettie Kelly, *Treasurer*

MEMBERS

Elaine Ainsworth
Gertrude Alexander
Florence Althaus
Florence Ames
Jessie Amos
Elizabeth Barth
Louise Bonney
Metta Bravender
Leone Burrell
Evelyn Collins
Irene Creegan
Dorothy Dickinson
Marie Duprey
Vancita Elliott
Bess English
Luella Eriksen
Mae Fell
Kathleen Fry
Margaret Gladden
Helen Harris
Margaret Hale
Lucile Jones
Sylvia Kaiser
Clemelia Keho
Nettie Kelly
Margaret Kinnane
Alta Koch
Mariam Kositchek
Elizabeth Klein
Julia Knowles
Lillian Lardie
Ethel Lathers

Clara Leek
Helen F. Lord
Dorothea Lyon
Walthalea Metz
Bernice Miller
Donalda Morrison
Flora Mumford
Leone Oltman
Ivah Ostrander
Mildred Parry
Gladys Poole
Ialeen Prochnow
Ruth Raff
Beatrice Riggs
Alta Rinn
Pearl Rowe
Thelma Shaffmaster
Ruth Sherwood
Gladys Spring
Gertrude Sinclair
Gertrude Smith
Mary Smith
Corinne Springer
Ruth Taylor
Mary Valentine
Edwina Watson
Katherine Weiser
Elizabeth Wilber
Meretta Wilson
Anna Louise Winship
Bertha Witmer
Olith Wood



The Aurora

1925

Page Two Hundred Three

PORTIA LITERARY SOCIETY

The Portia Literary Society was founded in 1901 as a women's debating society, but time has so changed its original character that it is now purely literary in its aims.

During the past year, a very interesting and profitable study has been made of grand opera. The members of the society have added to their knowledge of Wagner, Verdi, and other great composers. They have sought out the origins of the themes, have learned the stories, and listened to selections from the operas themselves.

PATRONESSES

Miss Carey

Miss Rankin

MEMBERS

Frances Adair
Carlotta Corpron
Marjory Hubbell
Helen Lathers
Gwendolyn McLaughlin
Helen Squiers

Miriam Besemer
Lucile Fowler
Evelyn Kraft
Ruth Leland
Claire Ozanne
Grenafore Westphal

Agnes Burns
Margaret Gotts
Ethel Lathers
Loma May
Eva Sheridan
Elizabeth Wilbur

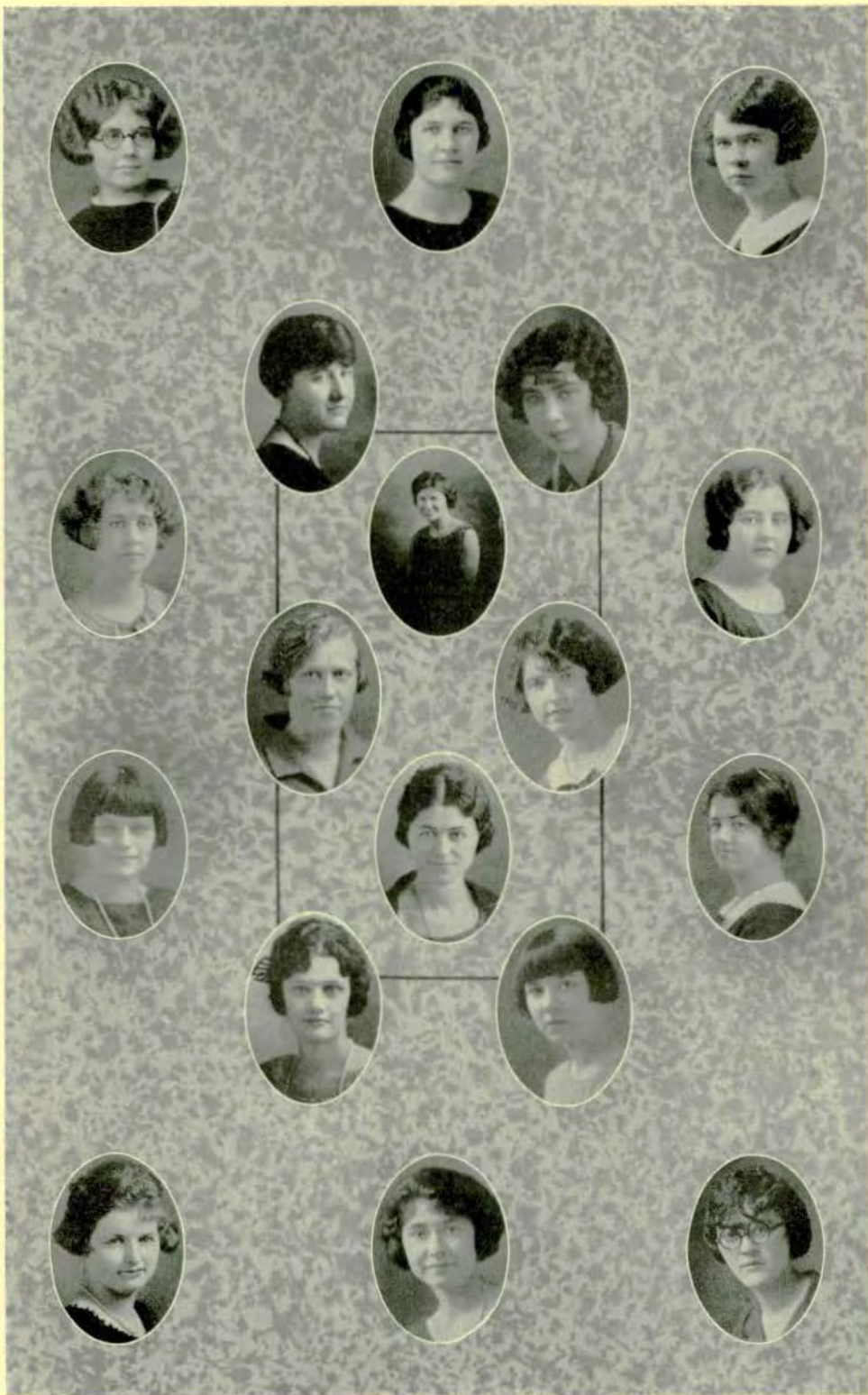



PUBLIC SCHOOL MUSIC CLUB

The Public School Music Club is composed of the graduate class in public school music, and for several years has been one of the most active organizations on the campus. The meetings are cultural and educational in their scope, as well as social, devoted to topics of professional interest in the development of musical education. Drawn together by a common interest, its members have shown remarkable initiative, an efficient co-operation, a fine spirit and an ability for achievement that will mark the class of 1925 as outstanding in the annals of club history.

PATRONESSES

Miss Clyde E. Foster

Miss Lillian A. Ashby

OFFICERS

Janice Gollwitzer, *President*

Erdeen Wood, *Vice-President*

June Filkins, *Secretary-Treasurer*

MEMBERS

Sarah BoBo
 Margaret Campbell
 Beulah Cameron
 Eudine Chaffin (1926)
 Lucille Diekman
 Margaret Eber
 Virleah Felter
 June Filkins
 Janice Gollwitzer
 Milver Hamilton
 Martha Hankammer
 Patricia Heller
 Dorothy Hulbert

Lucy Keegstra
 Gertrude Kipp
 Edna Meier
 Rolene Mowry
 Alice Nelson
 Lola Newman
 Ina Nutilla
 Sadie Parsons
 Dorothy Pennington
 Dorothy Powers
 Frank Ryan
 Thelma Siebert
 Grace Trembath

Erdeen Wood

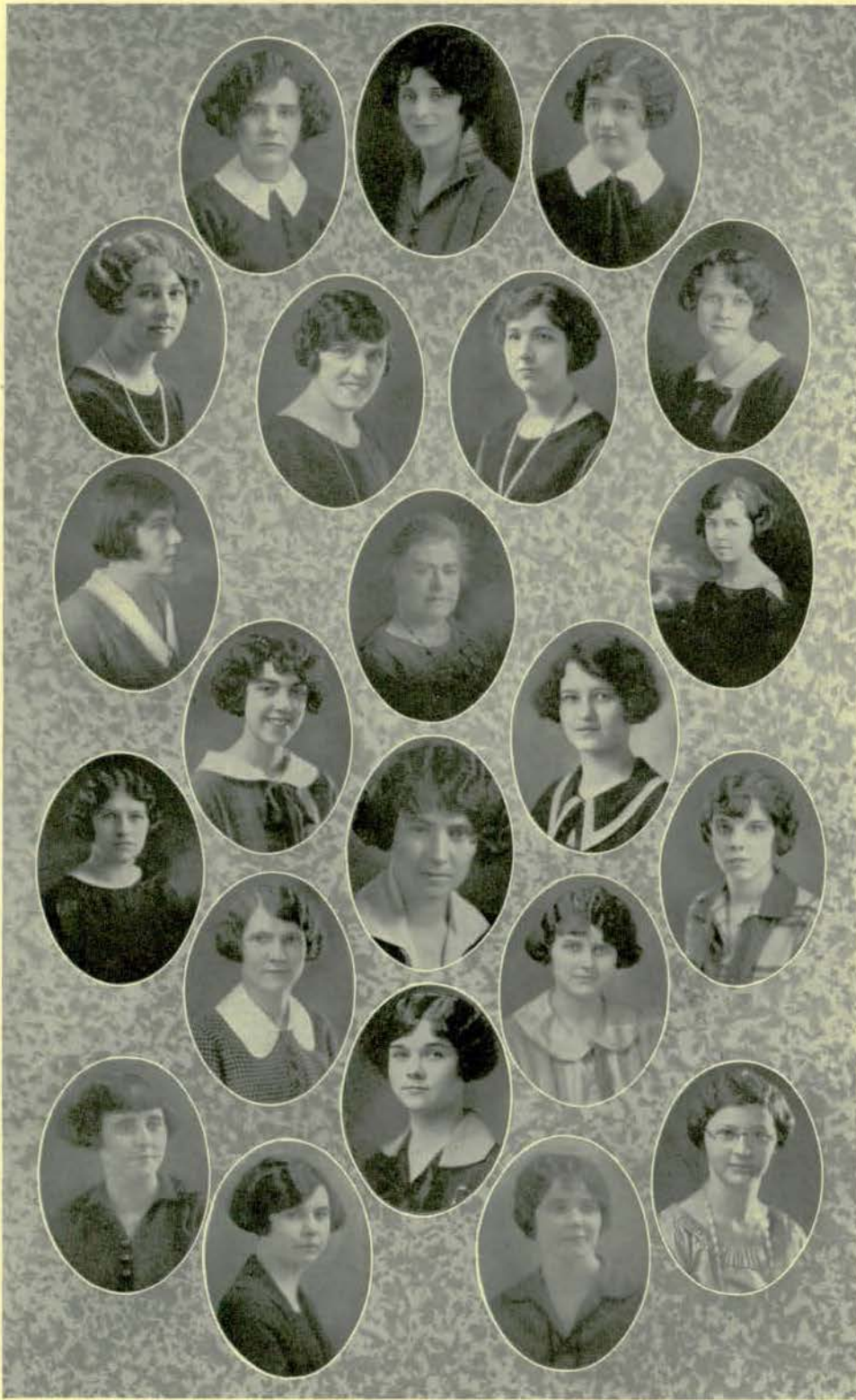



SODALITAS LATINA

OFFICERS

Gladys Zuck, *President*
Robert Chandler, *Vice-President*

Katherine Woodward, *Treasurer*
Anne Rogers, *Secretary*

MEMBERS

Ruth Dancer
Irene Avis
Ruth Bean
Mary McCormack
Dorothy Well
Esther Dean
Arlene Clark
Rozalia Svaboda
Lucille Harwick
Mildred Alexander
Esther Taylor
Frances Neville
Mabel Meade
Nettie Riedel
Eava Garlinger
Gladys Zuck
Alice O'Brien
Katherine Woodward
Juanita Adams

Melba Coomer
Marjorie Bassett
Lucile Mathews
Helen Pointen
Helen Lather
Orra Spear
Isabella Arens
Ruth Cattermole
Una VanRiper
Dorothy Ihrkey
Helen Corkins
Bernice Lee
Ada Elmer
Rachel Taylor
Adelia Minor
Marie Callahan
Ruth Sherman
Lasetta Jens
Julia Greiner

Mary McCann
Beulah Everett
Alice Hawer
Mildred Herrick
Ethelyn Foote
Margaret Travis
Evelyn Harr
Ruth Frame
Robert Chandler
Edwena Shaw
Delphine Reed
Anne Roger
Helen Lambert
Teresa Linnenkugel
Freda Chettle
Imogene Manion
Edwin Taylor
Gladys Pelton
Muriel MacFarland



SPEECH CLUB

FACULTY MEMBERS

Prof. J. Stuart Lathers
Prof. Frederick B. McKay

Marion F. Stowe
Prof. Ida H. McKay

OFFICERS

Harry Cole, *President*
Julia DeYoung, *Vice-President*

Gladys Bayler, *Secretary*
May McManus, *Treasurer*

ACTIVE MEMBERS

Gladys Bayler
Grace Bravender
June Bunting
Howard Burt
Harriet Carmichael
Mildred Chamberlain
Harry Cole
Celestine DeMaria
Iren Walldorf

Julia De Young
Dorothy Drouyer
Eloise Ewell
Arthur Forche
Elma Hall
Echel Helrigel
Sayson Henson
Henry Johnson
Lillian Woolley

Harold Locke
May McManus
Delerous Merritt
Effie Peck
Madge Placeway
Garrison Poling
Eva Roskey
Ervilla Varran
Will Irwin



THUMB CLUB

PATRON

Guy R. Newberry

OFFICERS

Martha NanCamp, *President*

Olin Davis, *Vice-President*

Winifred Smith, *Secretary-Treasurer*

ACTIVE MEMBERS

Jessie Amo
Edna Beryl Brackenburg
Thelma Baum
Mildred Bentley
Ray Butterfield
Myrtle Crawford
Alex Crawford
Blanche Campbell
George Cummin
Reatha Davis
Olin Davis
Gertrude Etzler
Vernon Ferguson
Harold Goodall
Ellen Heilig
Ethel House
Irma Harrison
Anneta Henderson
Curtis Hunt
Herbert Irwin
Tracy Kanthak
Marjorie Kelly
Maxine Livingstone
Raymond McCullough
Marie Maxwell
Jessie Murphy
Gertrude Moore

Bertha McKenzie
Charles Murray
Harold Montgomery
Ora Muellerweiss
Cyril Morton
Guy R. Newberry
Francis Neville
Berthan Partlow
Vera Pearce
Lillian Paige
Oakley Phetteplace
Nettie Reidel
Arthur Rowe
Marjorie Seller
Verna Sparling
Elgeretta Stroud
Donald Seed
Winifred Smith
Frances Sydnam
Genevieve Schroeder
Harold Stringer
Ethel Turnbull
Martha VanCamp
Mary Valentine
Marian Wilson
John Ziegler



WESLEYAN GUILD

The Wesleyan Guild is the student organization in the First Methodist Church. It aims to provide a church home for the Methodist students who are attending the Normal College, and to develop Christian character and leadership. The program includes various activities of a devotional and social nature. The members of the cabinet constitute the executive body of the organization. The personnel of the cabinet for the year 1924-1925 is as follows:

Morley Hough.....	President
Dunning Idle, Jr.....	Secretary
Addison Oakley.....	Treasurer
Marion Hagen.....	Devotional Chairman
Ruth Bayler.....	Social Chairman
Carlotta Corpron.....	World Service Chairman
Mariam Besemer.....	Social Service Chairman
Mary Mosher.....	Friendly Relations Chairman
Ruth E. Burchell.....	Director of Student Activities



TRAILBLAZER CLUB OFFICERS

FALL AND WINTER TERMS

Pearl C. Bigge, *President* D. E. Clay, *Vice-President* Moni A. Emery, *Secretary-Treasurer* Will Irwin, *Reporter*

SPRING TERM

P. H. Coover, *President* Edwin McKnight, *Secretary-Treasurer*
 Mrs. Cora Blakeley, *Vice-President* Ellgeretta Stroud, *Reporter*

FRESHMAN REPRESENTATIVE TO ADVISORY BOARD

Eva Foster, *Fall and Winter Terms* Gladys Rowan, *Spring Term*

SOPHOMORE REPRESENTATIVE TO ADVISORY BOARD

Lilah Brown, *Fall and Winter Terms* Noreen Smith, *Spring Term*

THE MICHIGAN TRAILBLAZERS

The year 1924-1925 has proved to be the best of the five years of the Michigan Trailblazers. Who are the Trailblazers? One of the most wide-awake, active groups on the Campus, the members of the Rural Education Department. Ever since the club was organized, five years ago, it has been an enterprising, ambitious organization, and, under the able guidance of Miss Ella Smith and Dr. Pittman, has been growing rapidly. This year the members of the club have gained both pleasure and inspiration from the meetings.

Under the direction of its President, Miss Bigge, a varied and interesting series of programs have been presented to the club at its semi-monthly meetings in Starkweather Hall. Beginning with the annual weenie-roast in the Fall, the meetings have been entertaining and profitable. Once during the year the Portia Club presented a program on *Faust*. A demonstration on Parliamentary Procedure; a reproduction of a Zone Meeting; the telling of the Story of Consolidation in Michigan by Assistant Superintendent of Public Instruction, G. O. Otwell; a demonstration of the Use of the Victrola in Rural Schools by Miss Alice Keith of Camden, New Jersey; a Christmas party; a dramatization of Correct Table Service and Table Etiquette, and a play by one of the groups have been among the attractions, and many other enjoyable evenings will be spent by the Trailblazers before the Hatchet Sharpener, the last of the club activities, is held in the Spring.

This year, more than ever before, the Trailblazer Club has meant the highest type of enthusiastic, intelligent work in the interest of Rural Schools, and has been one of the professional clubs to represent the highest type of student activity on the Campus.

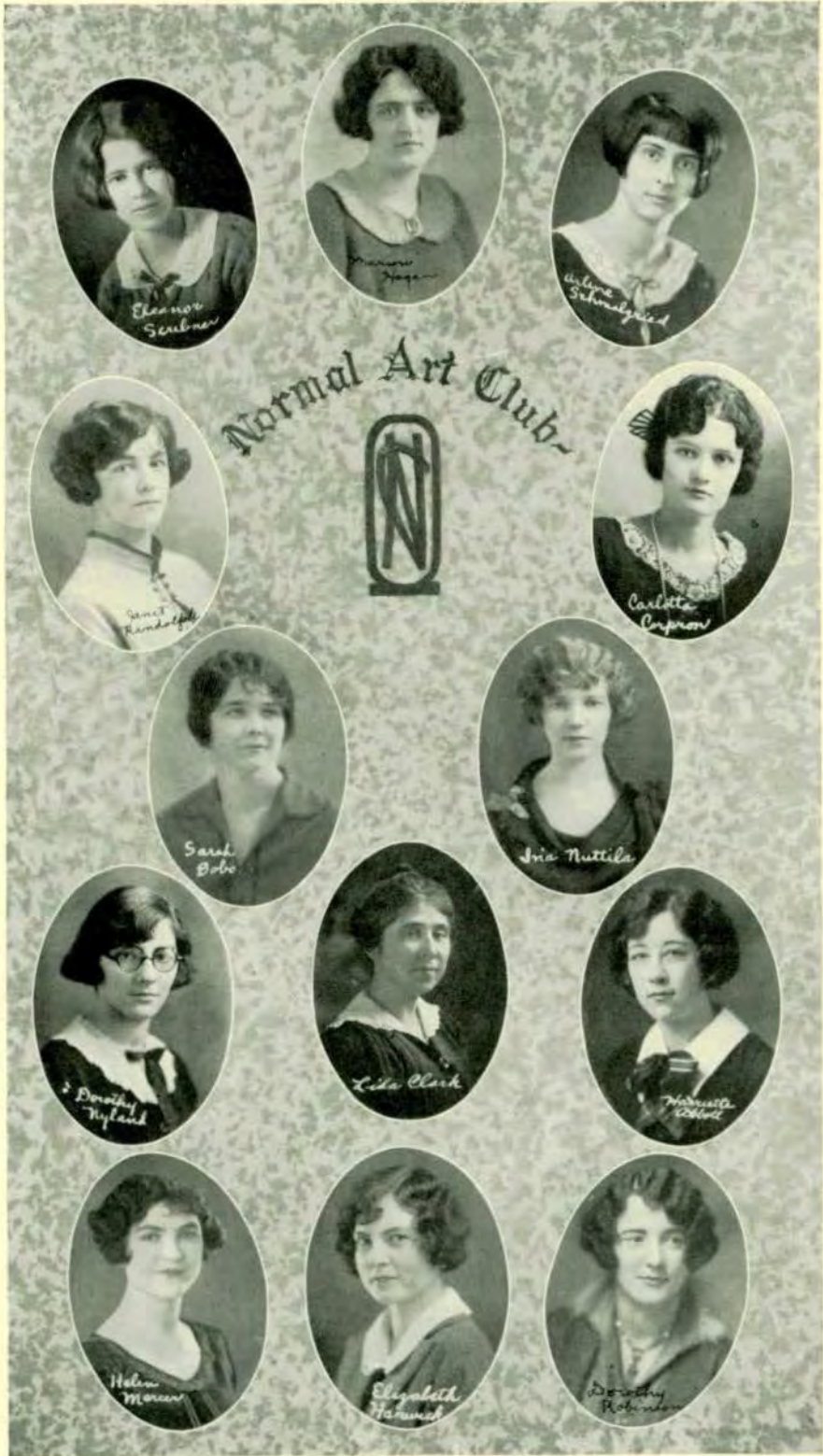

1925

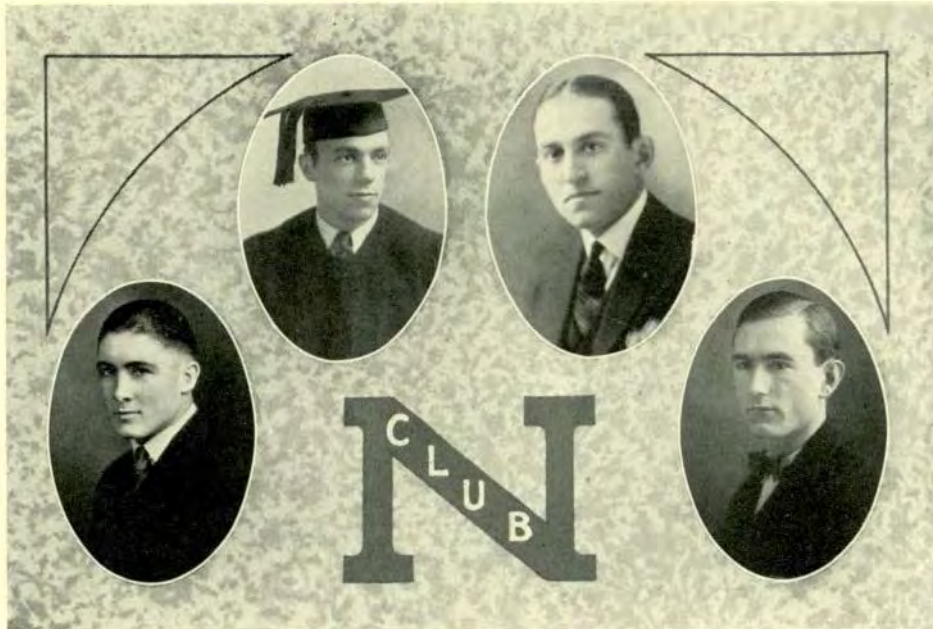

VARSIETY CLUB

OFFICERS

Robert Peel	<i>President</i>
Ralph Foster	<i>Vice-President</i>
Albert Lumley	<i>Secretary-Treasurer</i>
Lloyd W. Olds	<i>Faculty Adviser</i>

The Varsity Club is now four years old, and there remains no doubt that it is here to stay. The membership of the club has increased rapidly until there are now about fifty active on the campus, and over a hundred alumni in the field. The Varsity Club is always ready to boost anything of an athletic nature, and this year sponsored a new cause. Under the leadership of Coach "Bingo" Brown, the club initiated the Varsity Club Song Contest, offering a silver loving cup to the class which should write and present the best songs for Ypsi. The freshman class won first and third places with two admirable songs. The fourth annual "Spotlight" was given to a capacity house on the evening of April 22nd, and netted the club over three hundred dollars. This money will be expended during the ensuing year in the furtherance of athletics at M. S. N. C.

MEMBERS

Ralph Carpenter	Claude Snarey	Floyd Groves	John LeClair
Ralph Foster	Theron Tompkins	Frank Manley	Albert Lumley
Colonel Gillespie	Arthur D. Walker	Harry Ockerman	Edward Lau
D. A. Morse	Ernest Wild	Robert Button	George Marshall
Elwood Watson	Maurice Werle	Donald Draper	Earl O'Beshaw
Frank Weeber	Leith Wetzel	James Barclay	Alton Patterson
Clifford Loose	Plynn Matthew	Byron Boyd	Earl Risky
Charles Lappeus	Donald Reed	James Fenner	Robert Vollmar
Robert Peel	Hubert Spade	Benny Goodell	Willard Welsh
Leroy Pfahler	Paul Vollmar	Leon Hinkley	Harry Davis
Harold Ruggles	Arthur Smith	John Heitsch	
Jack Smith	Francis Davidson	Victor Knowles	



THE WOMEN'S LEAGUE

Several years ago in 1920, there was formed on the Campus of the Michigan State Normal College, an organization called The Women's League. It was created for the purpose of bringing the women of the college closer together, of maintaining high standards among college women, and of promoting the interests of the women on the Campus. Certainly, the League has succeeded in doing these three things.

It is the largest organization on the Campus, consisting of every woman enrolled in the Michigan State Normal College. The business part of the League is carried on by the Cabinet, in co-operation with the Central Board. The Cabinet is the "law-making" body, and consists of twenty-three girls, the president of the League, and faculty advisers. The Central Board is made up of the League officers and the presidents of all the rooming houses. The Dean of Women is a member of both.

The Social Committee of the organization has been a very successful one this year. At the first of the Winter Term, a House President's Dinner was given. Speeches by various house presidents and faculty members were given, and each table had songs and peppy yells to offer.

Later in the year, the League gave a "Co-ed Prom." Six hundred and fifty Michigan State Normal College women attended this affair, although half of them were "pseudo-men." All went in bright costume, and the whole thing was a huge success. It was a prom in every sense of the word — good orchestra, dancing, programs, and bright decoration.

The Twilight Hour Talks were continued this year under the name of "The Girls' Forum." Three of the Campus girls, Evelyn Harr, Marion Bessemer, and Helen Lathers, talked at one meeting on "Wherein Our High School Preparation Has Failed Us." Another interesting talk was given by Mr. Gallup of the People's National Bank. Miss Jones, Dean of Women, spoke at the last meeting on "Social Usages."

The Women's League has certainly had a splendid year, and has a very bright outlook for the future. At one of the League meetings, President McKenny made this statement: "The biggest concern with me is how to make the social life of this institution liberal, interesting, and right." This can well be given as the aim for the Women's League. It is the hope of the 1924-1925 girls that the League next year will be as successful in carrying out this aim as it was this season.



Women's League Cabinet

Y. M. C. A.

OFFICERS

Henry Johnson, *President*

George Wilson, *Treasurer*

Leonard Herbst, *Secretary*

CABINET

Garrison Poling
Morley Hough

Sayson Hensen

Arthur Swems
Jacob Wietzel

PATRON

Professor Olander

Starting with the delegation which went to Lake Geneva as a nucleus, the Young Men's Christian Association has built up a large membership. The first meeting of the year was a reception for all men on the campus. Dr. Pittman spoke and sounded the keynote for the work of the year. During the year President McKenny conducted a Bible class which was most interesting and instructive. Other men on the campus besides members of the "Y" were always in attendance to hear the Book discussed by our President. He dealt with it in its historic composition as well as interpreting it in the light of our present-day thinking.

To better acquaint the students with affairs outside their immediate interest, the officers brought speakers who have presented real present-day questions. Among the speakers were people from foreign countries, some of them students at work here in our colleges as well as members of our own Faculty. The association in its varied activities has worked for the betterment of student life. Co-operating with other organizations on the campus they secured men of national fame who are vitally concerned with student problems.



OFFICERS



CABINET



Y. W. C. A.

The Young Women's Christian Association is one of the most active organizations of the college. Starkweather Hall with its cozy rooms is always open to the students on the Campus. As the association looks back upon the past year, it feels that it has done its share of service and has helped to make this Campus a little better.

Among its activities are the Wednesday evening vesper services, where the students are given an opportunity to hear members of the faculty, students from foreign lands and other speakers brought to the Campus by the association. There are also religious education groups under competent leadership which contribute to the spiritual development of the students. The Y. W. C. A. does its part in social service, too, both on the Campus and away from the Campus. Christmas boxes are sent to the Children's Hospital and children's parties are given during the year. The girls will remember with pleasure the delightful and original parties, the teas and the picnics. It is the especial privilege of the Freshman Commission, a group elected from the Freshman class the Fall of each year, to help the Freshman girls to find their places in a new and rather difficult sort of life.

In the Spring, the association entertained the State Cabinet Council with delegates from eleven Michigan Colleges. The local conference was held at North Lake where policies were adopted and plans made for the coming year's work. In the Summer eight delegates were sent to the conference at Lake Geneva. The organization also shares in the work of the national Y. W. C. A. The Alumnae department was organized this year. A monthly Alumnae News Letter is issued and the first Alumnae Breakfast was held May 2. Many former members returned for the occasion which is to be made an annual event.

CABINET MEMBERS 1924-1925

Hilda Schwier, <i>President</i>	Francis Lister, <i>Secretary</i>
Ivah Ostrander, <i>Vice-President</i>	Helen Knapp, <i>Treasurer</i>
Lillian Myners, <i>Undergraduate Representative</i>	
Gertrude Reading, <i>General Secretary</i>	

CHAIRMEN OF COMMITTEES

Pauline Kuhlman, <i>Meeting</i>	Genevieve Bryers, <i>Social Service</i>
Mildred Dearing, <i>World Fellowship</i>	Thelma Shaffmaster, <i>Finance</i>
Gladys Zuck, <i>Bible Study</i>	Janet Randolph, <i>Publicity</i>
Helen Lathers, <i>Social</i>	Helen Hands, <i>Music</i>
Ivah Ostrander, <i>Membership</i>	Rena Beebe, <i>House</i>

Y.W.C.A.

CABINET

HILDA SCHWIER
PRES.

IVAH OSTRANDER
VICE PRES.

FRANCES LISTER
SEC.

HELEN KNAPP
TREAS.

HELEN LOTHERS
SOCIAL

MARGARET PIPER
PRES. FRESH
COM.

PAULINE WILKIN
MEETINGS

LILLIAN MYNERS
UNDERGRADUATE
REPRESENTATIVE

GERTRUDE C. READING
GENERAL SEC.

RENA BEEBE
HOUSE COM.

MILDRED DEERING
WORLD
FELLOWSHIP

HELEN HANDS
MUSIC

JANET RANDOLPH
PUBLICITY

GENAVIEVE BYERS
SOCIAL SERVICE

THELMA SHAFFMASTER
FINANCE

FRESHMAN
COMMISSION

Y.W.C.A.

MARGARET PIPER
PRESIDENT

FLORENCE WILBROOK
V. PRESIDENT

LILLY JOHNSPI
SECRETARY

JANET COOK

MILDRED ALEXANDER

LAURA WEAVER

MINA HORN

VIRGINIA ROWLEY

EVELYN EDWARDS

RUTH McDOWELL

LOGGIE BRADSHIRE

DORIS BOECE

MARLENE H. CLUSKEY

ARDATH CROUSE

ALICE MILLER

BEVA JARITAI

OLGA HADEN

MARIAN PERKINS

MABEL TEADE



WODESO

OFFICERS

Ethel Helrigel, *President*

Grace Bravender, *Vice-President*

Elma Hall, *Secretary and Treasurer*

FACULTY ADVISER

Prof. Stuart J. Lathers

ACTIVE MEMBERS

Grace Bravender
Lillian Sikorski
Ethel Helrigel
Gladys Schutt
Delerous Merritt
Florence Westbrook
Mildred Chamberlain

Glady Bayler
Lillian Woolley
Elma Hall
Eva Roskey
Alice Bradbury
Julia De Young
Mary McCormack

Ethelyn Foote

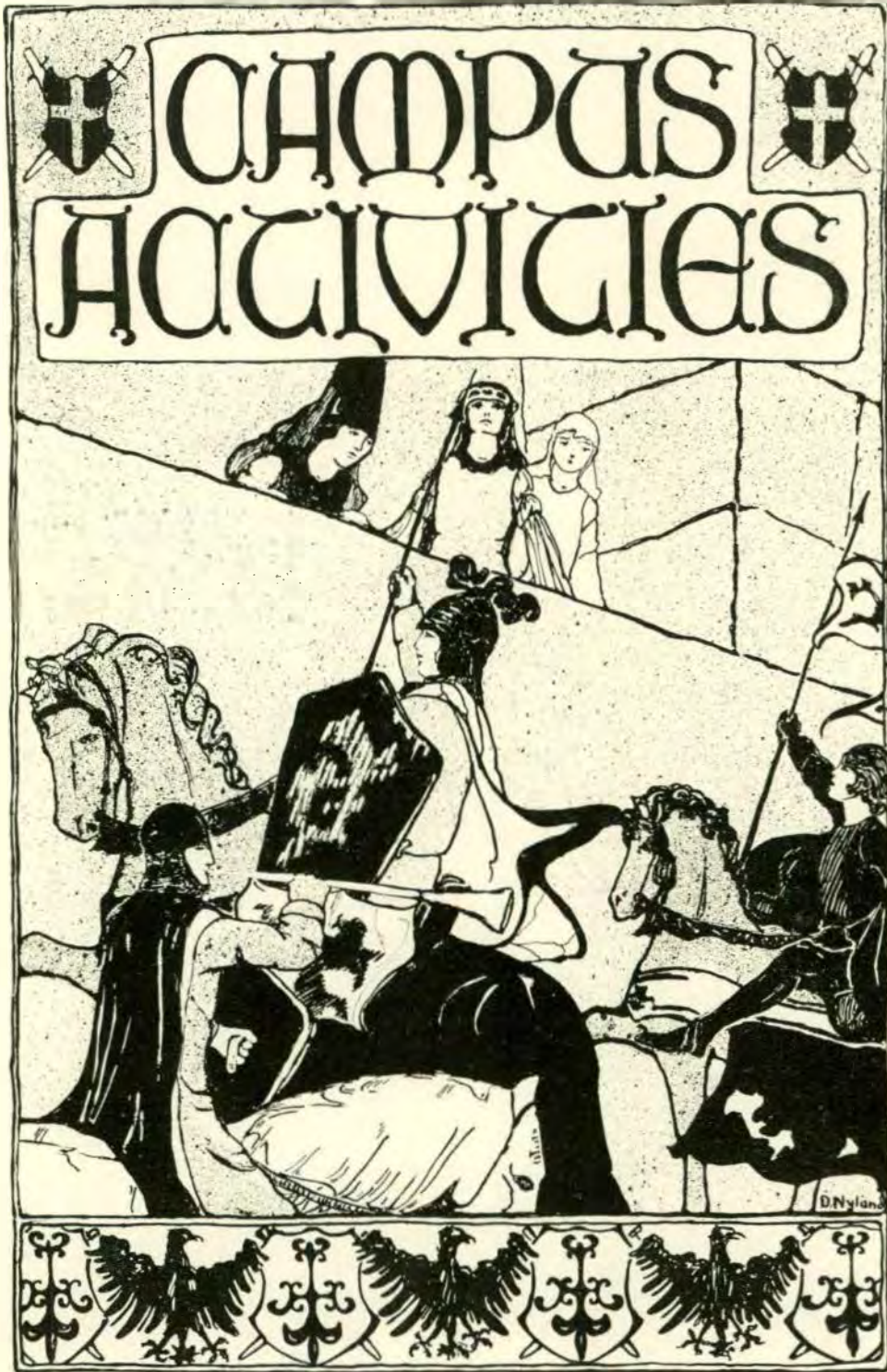

The Normal College News

VOLUME 10

TUESDAY, MICHIGAN, JANUARY 9, 1926

NUMBER 13

HOUSE PRESIDENTS' DINNER

STUDENTS CHOOSE NEW MEMBERS

MEYER MIXER AT W. GYM THURSDAY

NORMAL COLLEGE PREPARES



BUS. MANAGER



EDITOR



ATHLETICS



ASST. EDITOR



CARTOONIST



ASST. EDITOR



FEATURES



ART EDITOR



EXCHANGE

HOUSE PRESIDENTS' DINNER
The Normal College house presidents' dinner was held at the Normal Hotel last evening. The dinner was given by the house presidents of the Normal College. The dinner was a very successful one and the house presidents were very pleased with the results. The dinner was a very successful one and the house presidents were very pleased with the results.

STUDENTS CHOOSE NEW MEMBERS
The Normal College students have chosen their new members for the coming year. The students have chosen their new members for the coming year. The students have chosen their new members for the coming year.

MEYER MIXER AT W. GYM THURSDAY
Meyer Mixer will be at the W. Gym on Thursday. Meyer Mixer will be at the W. Gym on Thursday. Meyer Mixer will be at the W. Gym on Thursday.

NORMAL COLLEGE PREPARES
Normal College is preparing for the coming year. Normal College is preparing for the coming year. Normal College is preparing for the coming year.



MICHIGAN STATE NORMAL COLLEGE BAND

Organized 1924

Captain Wilfred Wilson, *Conductor*

OFFICERS

- | | |
|------------------------|--------------------------------------|
| J. Carlton Covert..... | <i>President</i> |
| C. A. Moore..... | <i>Secretary</i> |
| John F. Barnhill..... | <i>Faculty Manager and Custodian</i> |
| Floyd I. Leib..... | <i>Student Manager</i> |
| Claude Snarey..... | <i>Drum Major</i> |

MEMBERS

- | | | |
|-------------------|------------------|--------------------|
| Evard Ayers | Earl Hasty | George Shirmer |
| J. F. Barnhill | Harley Hender on | Theron Sloggett |
| Russell Brockway | Stevens Itsell | Raymond Sorenson |
| Howard Burt | Harold Layher | Lester Schutt |
| Ray Butterfield | Ernest Martin | Alden Struble |
| J. Carlton Covert | Laverne Miller | Max Sweet |
| Walter Day | Orvel McCormick | Harold Sterling |
| Gerald Dakin | Leon McDermott | Clarence Stein |
| Keith Edwards | Edward Mosher | Wallace Sutherland |
| J. E. Fiske | Leon Monroe | Elmer Trim |
| Carl Forsythe | C. A. Moore | Leith Wetzel |
| J. Burns Fuller | Lawrence Peck | Robert Willoughby |
| Ralph Hanby | Floyd Place | Gordon Young |
| Bradley Harris | John Reynolds | Chalmer Youngs |
| Scott Harris | Sherman Richards | Delmar Youngs |
| Knowles Hart | Aaron Scovill | Clarence Ward |
| Howard Helfrich | Lawrence Seim | |

NORMAL CHOIR

FREDERICK ALEXANDER, *Director*

An Appreciation of Normal Choir

Paul Stephenson, Assistant Director of Ypsilanti Players

The Normal College Choir has a distinct artistry of its own by which it conveys to one who is of the theatre a quality — not in the flashy meaning of the word — but a quality in imagination and spirit and vision, beyond their almost perfect quality of tone. I would go and go again if only to get that glorious picture that is lifted before you in the Russian piece of Gretchyaninov or that trembles on the old French carols. Mr. Alexander does not conduct his choir in an auditorium, but in little chapels with many, many candles, or in great cathedrals or on lonely snow-swept plains. It is the text when those sounds will ever and again linger luminous in the imagination of those who heard them.

Detroit News Editorial, December 12, 1924

"A certain garment of the enthusiasm invests a notable choir and among the very first choirs in this country is the Ypsilanti Normal, which Frederick Alexander has brought to such a proud place of national repute. It does not need the fillip of local pride to commemorate the rise of this splendid organization for it may be mentioned in any company and in music centers far removed from Michigan with the assurance that prompt and hearty recognition will be forthcoming.

"Once a year the choir comes to Detroit to join the Symphony Orchestra in a program of Christmas music, and once every year the walls are not wide enough to hold those who wish to share such a double seasonal feast. This Sunday will be no exception and a right good thing it is that we know how to appreciate our own."

Detroit Times (Ralph Holmes)

"As per custom, it was Christmas music of the church, though of many different centuries, that engaged them; but, thanks to the skill and magnetism of their conductor and trainer, their material was never as dull as only church music can sometimes be. . . . Two of the numbers had to be repeated, a positively thrilling 'Gospodi Pomilui' by Lvovsky and an old French Noel, sung in rapid tempo and a kind of prolonged ecstasy."

Detroit Free Press (Eugene Leuchtman)

"The Normal singers set an enviable mark in choral singing. Young voices, fresh, ardent, hailed the coming Yuletide in Orchestra Hall, Sunday. . . . The appearance of the Normal Choir under the direction of Frederick Alexander, has been for three years an annual event with the Symphony Orchestra. Mr. Alexander, with each succeeding year, shows better his remarkable ability to guide the voices of a chorus, individually untrained, through the mazes of the intricate liturgical music of the Russians and of Palestina, and the musical artistry which stamp him as among the foremost conductors and choir coaches in the country."



Normal Choir and Detroit Symphony Orchestra



NORMAL COLLEGE ORCHESTRA

Edward Mosher, *Conductor*

Marie Laing
Avonelle Hutchings
Blanche Yocum
Mary Vernetta
Wanda May Hock
Lillian Gladden
Doris Bailey
Bernice Washburn
Ruth Barker
Ellen Ketchum
John Challis
Glady Cady
Echel Parr
Phyllis Every
Howard Burt
Thelma Gillespie
Emory Oestreke

J. Carleton Covert
Bradley Harris
Howard Helfrich
Gertrude Estes
Laura Mann
Paul Tamme
Lester Schuic
Esther Patt
Zella Newman
Marjorie Harbin
Grover Hurley
Russell Gwinnell
Ruth Beach
Henry Alchin
Delmar Young
Chelmar Youngs



NORMAL STRING QUARTETTE

Edward Mosher.....	<i>First Violin</i>
Gertrude Estes.....	<i>Cello</i>
Paul Tammi.....	<i>Viola</i>
Russell Gwinnell.....	<i>Second Violin</i>

Normal String Quartet is the most important Chambers music organization on the campus. Edward Mosher, who plays first violin, is the artistic director. The quartet has appeared at numerous college functions where it invariably has been well received. The College is fortunate in that the personnel will remain unchanged next season. Few conservatories can boast so delightful an asset as a first-class string quartet.

KOLLEGE KOMEDY

The Kollege Komedy was held as usual under the direction of a committee of Y. M. C. A. and Y. W. C. A. members, Thursday and Friday evenings, May 7 and 8. Eighteen different organizations presented acts, nine each night.

The work on the Kollege Komedy began the middle of February, when the first call for briefs was sent out. By March 20, thirty-five briefs — twice as many as had been handed in the year before — had been handed in. Because not more than twenty at most could be used, a meeting of representatives of the organizations submitting briefs was called to decide upon the best method of eliminating some. Several, but not enough, withdrew voluntarily. The committee in charge was advised by the representatives at the meeting to reject the briefs of those who had put on acts the year before, and thus to work out a system under which each organization would hereafter put on an act every two years.

This was done, and the number of organizations was cut to twenty. Before the final performance two more withdrew, leaving eighteen in the final performances.

A committee of five directed the Komedy this year. It was composed of President Hilda Schweir, of the Y. W. C. A., President Henry Johnson, of the Y. M. C. A., R. R. Ryder, who served especially as dramatic critic, Marie Laing, who served especially as music and dramatic critic, and Leon Wilber, business manager; Francis Lister, president-elect of the Y. M. C. A. assisted in directing the moving of stage equipment.

The organizations who presented acts were the following:

THURSDAY, MAY 7

Theta Sigma Upsilon
Y. W. C. A.
Sigma Nu Phi

Girl Scouts
Arm of Honor
Laonians

Alpha Sigma Alpha
Sigma Sigma Sigma

FRIDAY, MAY 8

Delta Phi
Portia
Campfire Girls

Oxford Club
Alpha Tau Delta
Home Economics Club

Wodeso
Wesleyan Guild
Women's League



ALPHA MU SIGMA

Established as Harmonious Mystics 1900

Colors—Cerise and White

Flowers—Cerise and White Roses

PATRONESSES

Mrs. Ellen Gaudy

Mrs. Maude MacAllister

Miss Grace Emery

HONORARY MEMBERS

Georgia Richardson Baskerville

Mr. Carl Lindegren

Mrs. B. L. D'Ooge

Mrs. Larinda Clifford

Neva Green Ervin Spofford

Eleanor Hazzard Peacock

Louise George Humphrey

ACTIVE MEMBERS

Ruth Sherwood, *President*

Madelaine Loudon, *Secretary*

Thelma Siebert, *Vice-President*

Jeanette McGregor, *Treasurer*

Harriet Pitts

Dorothy Hewitt

Charlane Mowry

Betty Lieck

Lucy Armstrong

Rolene Mowry

June Filkins

Hazel Harwick

Betty Smith

Alta Koch

Lucille Harwick

Emily Putnam

Eleanor Lampmon

Lucille Fisher

Helen Squires

Dorothy Ihrkey

Jean McCrum

Mildred Sargent

Helen Beal

Marjory Lee

PLEDGES

Geneva Mitchell

Martha Erickson

Irene Humphry

Delphina Varney

Ruth Leland

ASSOCIATE MEMBERS

Fay Allen

Clare Brabb McAndrew

Mabel Barbour Britton

Gladys Tyler Newton

DeDeubel Cameron

Marie Shafer Ordway

Mabel Glass George

Abigail Owen

Edith Florence Jones Shaefer

Laura Cruikshank Sweet

Alma Wardroper

Marjorie Sweet

Amy Hopkins

Agnes Wardroper

Doris Ross

Marie Goelze Wook

Ruth Wyckoff

Marjorie Fisk

Alice Beal

ALUMNAE CHAPTER

Beta Detroit, Michigan



ALPHA SIGMA ALPHA

Established 1901

MU MU CHAPTER

Installed 1924

Colors—Pearl-White and Crimson, Palm-Green and Gold

Flowers—Narcissus and Aster

PATRONESES

Mrs. Harry L. Smith
Mrs. Guy Kennedy

Miss Blanche Emery
Miss Ethel McCrickett

FACULTY ADVISER

Miss Jeanette Garrett

FACULTY MEMBER

Miss Jennie Darling

ACTIVE MEMBERS

Ruth Bayler
Margaret Campbell
Margaret Charter
Carlotta Corpron
Aileen Fisher
Florence Gee
Margaret Gotts
Mary Heiler
Mary Humphrey

Vila Jones
Clemelia Keho
Esther Kitt
Helen Maniex
Helen Mitchell
Donalda Morrison
Lorena Jane Murray
Vera Pearce

Minnie Pollakowski
Ruth Raff
Janet Randolph
Beatrice Riggs
Lois Schild
Helen Singer
Bernice Wagoner
Dorothy Zimmer
Gladys Zuck

PLEDGE

Matilda Henica

CHAPTER ROLL

- Alpha Alpha Miami University, Oxford, Ohio
- Alpha Beta State Teachers' College, Kirksville, Mo.
- Beta Beta State Teachers' College, Greeley, Colo.
- Gamma Gamma State Teachers' College, Alva, Okla.
- Delta Delta Ohio University, Athens, Ohio
- Epsilon Epsilon State Teachers' College, Emporia, Kansas
- Zeta Zeta State Teachers' College, Warrenburg, Mo.
- Eta Eta State Teachers' College, Pittsburg, Kans.
- Theta Theta Boston University, Boston, Mass.
- Iota Iota Drake University, Des Moines, Iowa
- Kappa Kappa Temple University, Philadelphia, Pa.
- Lambda Lambda Ohio State University, Columbus, Ohio
- Mu Mu Michigan State Normal College, Ypsilanti, Mich.

ALUMNAE CHAPTERS

Alva, Okla.
Boston, Mass.
Cherokee, Okla.
Chicago, Ill.
New York, N. Y.

Cleveland, Ohio
Des Moines, Iowa
Emporia, Kans.
Greeley, Colo.
Unionville, Mo.

Kansas City, Mo.
Moberly, Mo.
Pittsburg, Kans.
Pittsburgh, Pa.
Warrensburg, Mo.

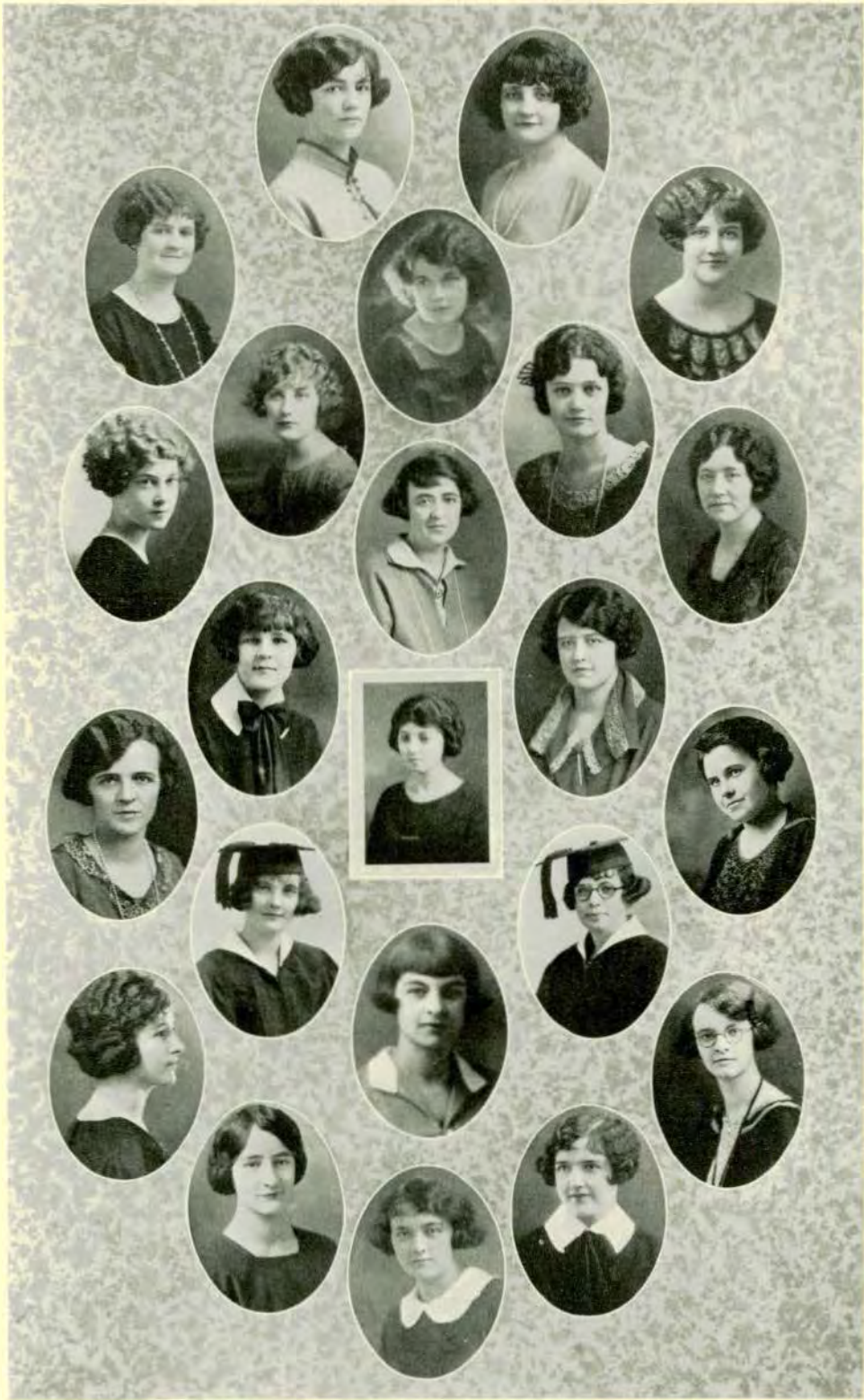

ALPHA SIGMA TAU

Established 1899

Colors—Emerald and Gold

Flower—Yellow Rose

Publication — Anchor

PATRONESSES

Mrs. E. A. Lyman

Miss Ada A. Norton

FACULTY MEMBERS

Miss Ella Wilson

Miss Lota Garner

Miss Eleanor Meston

Miss Viola Milks

Miss Cynthia Ruggles

Miss Esther Diehl

Miss Wanda Crawford

HONORARY MEMBERS

Miss Abigail Pearce

Mrs. J. H. Barnhill

RESIDENT MEMBERS

Mrs. Martin Dawson

Mrs. Wild

ACTIVE MEMBERS

Helen Burke

Katharine Woodward

Catherine Currie

Eloise Webster

Esther DeCoster

Janet Cook

Lillian Lardie

Verle Emens

Virginia Rowley

Helen Hands

Eva Buckle

Virginia Bonser

Dorothy Nyland

Gwendolyn McLaughlin

Laura Kelly

Cecelia Ryan

Miriam Crowley

Verna Oliver

June Chesman

Mary Ellen Dalton

Dorothy Beyschlag

Margaret Utley

Hilda Schwier

Gwendolyn Frostic

Patricia Hellar

Beatrice Green

Geraldine Townsend

Thelma Defendorf

Ruth Taylor

Mildred Doran

Lucile Gale

Vera Blackhall

PLEDGES

Maude Styckle

Florence Schmid

Marie Brogan

Helen Ryan

Norma Carl

Grace Bravender

CHAPTER ROLL

- Alpha Ypsilanti, Michigan
- Beta Mt. Pleasant, Michigan
- Gamma Milwaukee, Wisconsin
- Delta Indiana, Pennsylvania
- Epsilon Philadelphia, Pennsylvania
- Iota Emporia, Kansas
- Kappa Miami, Ohio
- Theta Detroit, Michigan
- Zeta Lock Haven, Pennsylvania

ALUMNAE CHAPTERS

Detroit, Michigan

Lansing, Michigan

Pittsburgh, Pennsylvania

Milwaukee, Wisconsin

Grand Rapids, Michigan

Cincinnati, Ohio

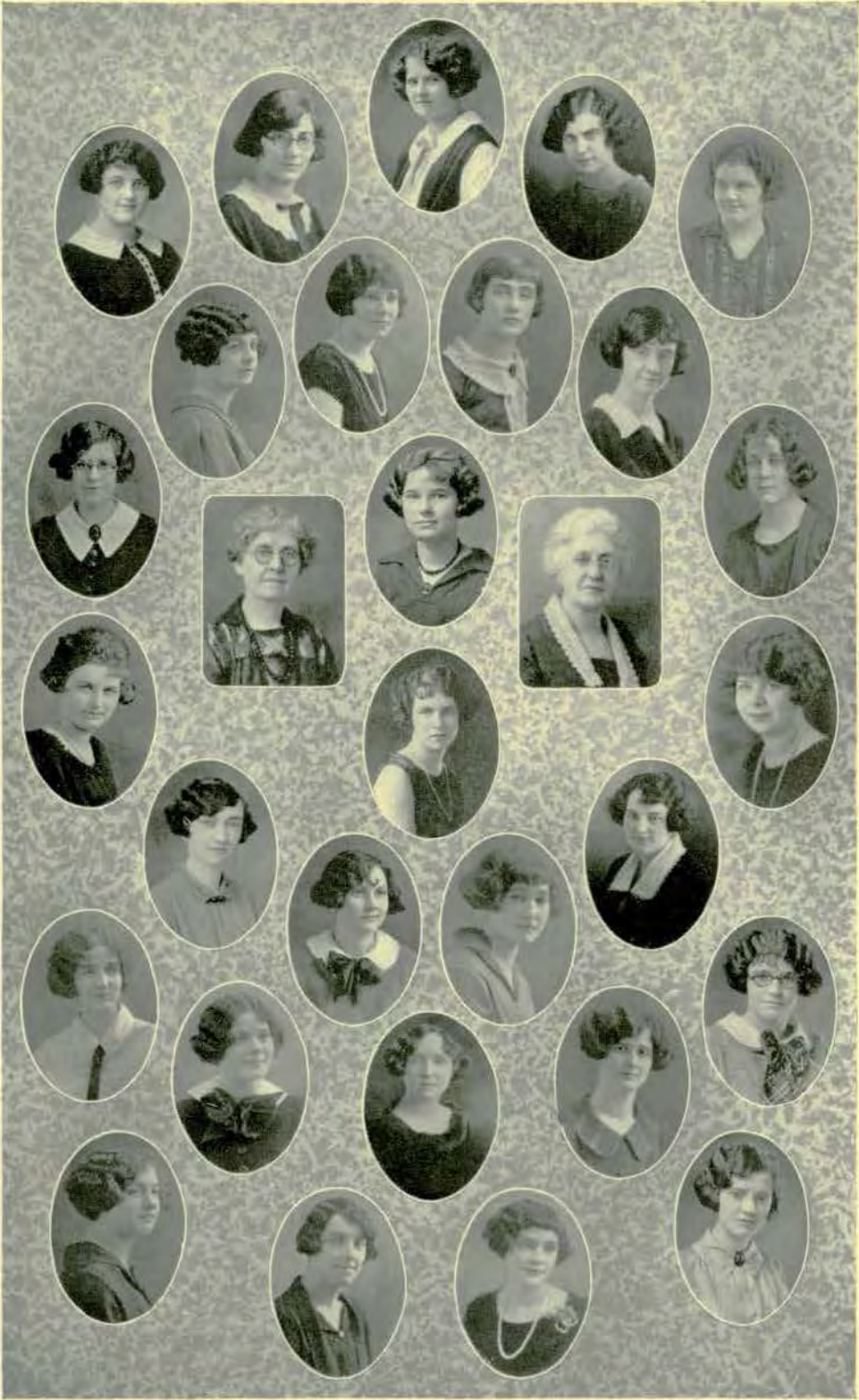

DELTA PHI SORORITY

Established 1909

PATRONESSES

Mrs. C. O. Hoyt
Mrs. Marvin S. Pittman

Mrs. J. Burns Fuller
Mrs. Lloyd Olds

FACULTY MEMBER

Miss Adella Jackson

ACTIVE MEMBERS

Ruth Adams
Mildred Alexander
Ruth Albers
Jessie Amas
Carol Bartley
Ruth Bowen
Wilma Briggs
Beatrice Clark
Harriet Carmichael
Norah Dawd

Caroline Evans
Mary Galley
Jean Gibbon
Geraldine Henry
Winifred Henry
Robena Hooks
Mildred Jones
Lyla Kalnbach
Marian Kent
Agnes MacDonald

Madge Pennington
Marion Phelps
Madge Placeway
Helen Pointen
Jane Raquet
Gladys Spring
Virginia Spicer
Louise Straight
Elizabeth Vining
Bernadine Ver Duyn

Alumna Chapter Detroit, Michigan



DELTA SIGMA EPSILON

ETA CHAPTER

Colors—Olive Green and Cream

Flower—Cream Tea Rose

PATRONESSES

Mr. F. A. Todd

Mrs. Matilda Robinson

FACULTY MEMBER

Miss Chloe Todd

RESIDENT MEMBERS

Muriel Tower-Allen

Helen McKinnon-Augustus

Ellen Wallace-Norton

ACTIVE MEMBERS

Marguerite Jaqua

Frances Campbell

Mignon Snyder

Laura Wells

Marion Wilcox

Blanche Martin

Ann Connors

Kristine Salling

Hildred Fuller

Elizabeth Harwick

Janice Gollwitzer

Dorothy Green

Mary Paine

Leone Oltman

Kathleen Fry

Jane Keil

Euneta Oldaker

Oliva Wallace

Frances Buckeye

Ruth Becker

Grace Thoma ma

Virginia Buckeye

Bess English

Adelaide Pearson

PLEDGES

France Kilstrom

Margaret Wiedemier

CHAPTER ROLL

Alpha	Miami University, Teachers' College, Oxford, Ohio
Beta Inactive
Gamma State Teachers' College, Greeley, Colo.
Delta Northwestern State Teachers' College, Alva, Okla.
Epsilon State Teachers' College, Emporia, Kansas
Zeta New Mexico Normal University, Las Vagas, New Mexico
Eta Michigan State Teachers' College, Ypsilanti, Michigan
Theta Kansas State Teachers' College, Pittsburg, Kansas
Iota State Teachers' College, Kirksville, Mo.
Kappa Temple University, Teachers' College, Philadelphia, Pa.
Lambda Marshall College, Huntington, W. Va.
Mu Ohio University, Athens, Ohio
Nu New Mexico State Teachers' College, Silver City, New Mexico
Xi Northeastern State Teacher' College, Tahlequah, Okla.
Omicron Chico State Teachers' College, Chico, California

ALUMNAE CLUBS

Dayton, Ohio

Nowata, Oklahoma

Pittsburgh, Pennsylvania

Denver, Colorado

Cherokee, Oklahoma

Lansing, Michigan

Colorado Springs, Colorado

Detroit, Michigan

Philadelphia, Pennsylvania

Kansas City, Missouri

Greeley, Colorado

Roswell,

Wichita, Kansas

Grand Rapids, Michigan

Cleveland, Ohio



KAPPA GAMMA PHI

Established 1914

Colors—Blue and White

Flower—Violet

PATRONESSES

Mrs. T. L. Hankinson

Mrs. B. N. Blakeslee

FACULTY MEMBERS

Mabel Bacon

Florence Taylor

HONORARY MEMBERS

Gene Neville
Miss Laird

Hazel Shall
Sarah Lewis

ACTIVE MEMBERS

Edna Meier
Onnollee Disenroth
Lucy Harwick
Gladys Riley
Lucile Jones
Gertrude Kipp
Erdeen Wood
Echel Hawkins
Bernice Urquhart
Doris Harrington
Mercedes Haley
Lorraine Cochran
Anna Louise Winship
Marjory Kelly

Helen Hawley
Esther Ming
Phyllis Joslyn
Laura Shawley
Vera Moore
Mary Wallace
Mary McCann
Florence Folsom
Muriel Harper
Irene Johnston
Genevieve Dann
Mildred Giffels
Geradline Maze
Lilah Brown

PLEDGES

Gertrude Moore

Ellen Marie Ryan

ALUMNAE CHAPTER

Beta Detroit, Michigan



KAPPA MU DELTA

Mu Delta
Established 1914
Colors—Pink and White

Kappa Mu Delta
Established 1923
Flower—Pink Rose

PATRONESSES

Miss Blanche Towne

Miss Jewell Campbell

HONORARY PATRONESS

Miss Laura French

HONORARY MEMBERS

Mrs. Glen Banks

Mrs. Frank Wilson

Mrs. Paul Snauble

RESIDENT MEMBERS

Margaret Boss-Ehman

Ruth Jenet-Miller

Marian Spangler Banks

ACTIVE MEMBERS

Catherine Crowel

Beatrice Gorton

Bernona Mohler

Helen Mercer

Helena McLean

Ilo Olds

Thelma Perrine

Katherine Peterson

Mildred Rutan

Frances Sydnam

Ilah Stack

Mildred Stephens

Winifred Smith

Kathryn Young

Marjorie Yuill

Marion Yuill

Lawilda Zenzen



PLEDGES

Rhea Bound

Florence Eesley

Ruth Heslip

Lucille Josephs

Marion Johnson

Mildred Kerry

Gladys Lewis

Ora Muellerweiss

Viola Snyder

Alumna Chapter Detroit, Michigan



KAPPA PSI

Colors—Pink, Green, and White

Flower—Apple Blossom

PATRONESS

Miss Belle Morrison

HONORARY MEMBERS

Miss Mary Hatton

Miss Clyde Foster

Miss Gertrude Phelps

FACULTY MEMBERS

Miss Helen Finch

Miss Faith Kiddoo

Miss Margaret Neuber

ACTIVE MEMBERS

Aileen Biddle
M. Lou Connolly
Marie Daly
Bonita Keeler
Eleanor Laidlaw
Laura Mauu

Isabelle McCall
Catherine McCall
Elizabeth Mosteller
Marion McKenny
Lucille Osborne
Marion Osborne
Margaret Watson

Margaret O'Neil
Dorothy Robinson
Muriel Reed
Edwina Smith
Margaret Strecker
Iona Truesdell

PLEDGES

Reba Boze
Iva Davis
Wilma Frank
Ruth Frame
Marjorie Gundry

Maxine Stedman
Lillian Sikorski
Marcella Sullivan
Zelma Truesdell
Josephine Wilson

RESIDENT ALUMNAE

Mrs. Belle Stang Gooding

Mrs. Esther Eldred Cooney

Mrs. Marion Smith Watts

Mrs. Margaret Lee Dawson

Mrs. Mildred VanWegan Stevens

ALUMNAE CHAPTERS

Detroit, Michigan

Port Huron, Michigan



PI KAPPA SIGMA

Established 1893

Colors—Turquoise and Gold

Flowers—Jonquil and Forget-Me-Not

HONORARY PATRONESS

Miss Mary Putnam

PATRONESSES

Miss Florence Lyon

Mrs. Ray Fletcher

Mrs. Theodore Lindquist

RESIDENT MEMBERS

Helen Cook Bailey

Cora Bowen

Alice Reid

Gladys Cook

Claribel Bowen

Eva Linday

Margaret Brooks

Emma Wallace

Ellen Hopkins Thoma

Joyce Weaver Brooks

Elizabeth Hebblewhite

Irene Owen Haywood

Madeline Folmer Schaffer

Marjorie Begole

Florence Reid

Claire Guinan Wing

Lena Knapp Mellencamp

Grace Richardson Metcalf

Ruth Rouse

Catherine Hutton Delancy

ACTIVE MEMBERS

Helen Hill

Florence Ruus

Genevieve MacDonald

Helen Pattinson

Donna Kennedy

Margaret Mahaffy

Gladys Norconk

Jean Brubaker

Sylvia Kaiser

Marie Lincoln

Martha Robbins

Elizabeth Herbert

Winifred Mills

Josephine Hoaglin

Roxie Frink

Dorothy Stanley

Marjorie Hubble

Gurtha William

Mildred Ely

Alice Breining

Margaret Kies

Corinne Springer

Marguerite Cusick

Dorothy Pennington

Eleanor Scribner

Alice Long

CHAPTER ROLL

Alpha—Michigan State Normal College, Ypsilanti, Michigan

Beta—Northwestern State Teachers' College, Alba, Oklahoma

Gamma—Central Michigan Normal School, Mt. Pleasant, Michigan

Delta—Cheney, Washington

Epsilon—Milwaukee, Wisconsin

Zeta—Indiana, Pa.

Eta—Miami University, Oxford, Ohio

Theta—Cincinnati, Ohio

Iota—Kansas State Normal School, Emporia, Kansas

Kappa—Durant, Oklahoma

Lambda—Central Missouri State Teachers' College, Warrensburg, Mo.

Mu—Colorado State Normal School, Greeley, Colorado

Nu—State Teachers' College, Ada, Oklahoma

Xi—Ohio University, Athens, Ohio

Omicron—Marshall College, Kirksville, Missouri

Pi—State Teachers' College, Kirksville, Missouri

ALUMNAE CHAPTERS

Detroit, Michigan

Pittsburgh, Pa.

Aloa, Oklahoma

Cincinnati, Ohio

Denver, Colorado

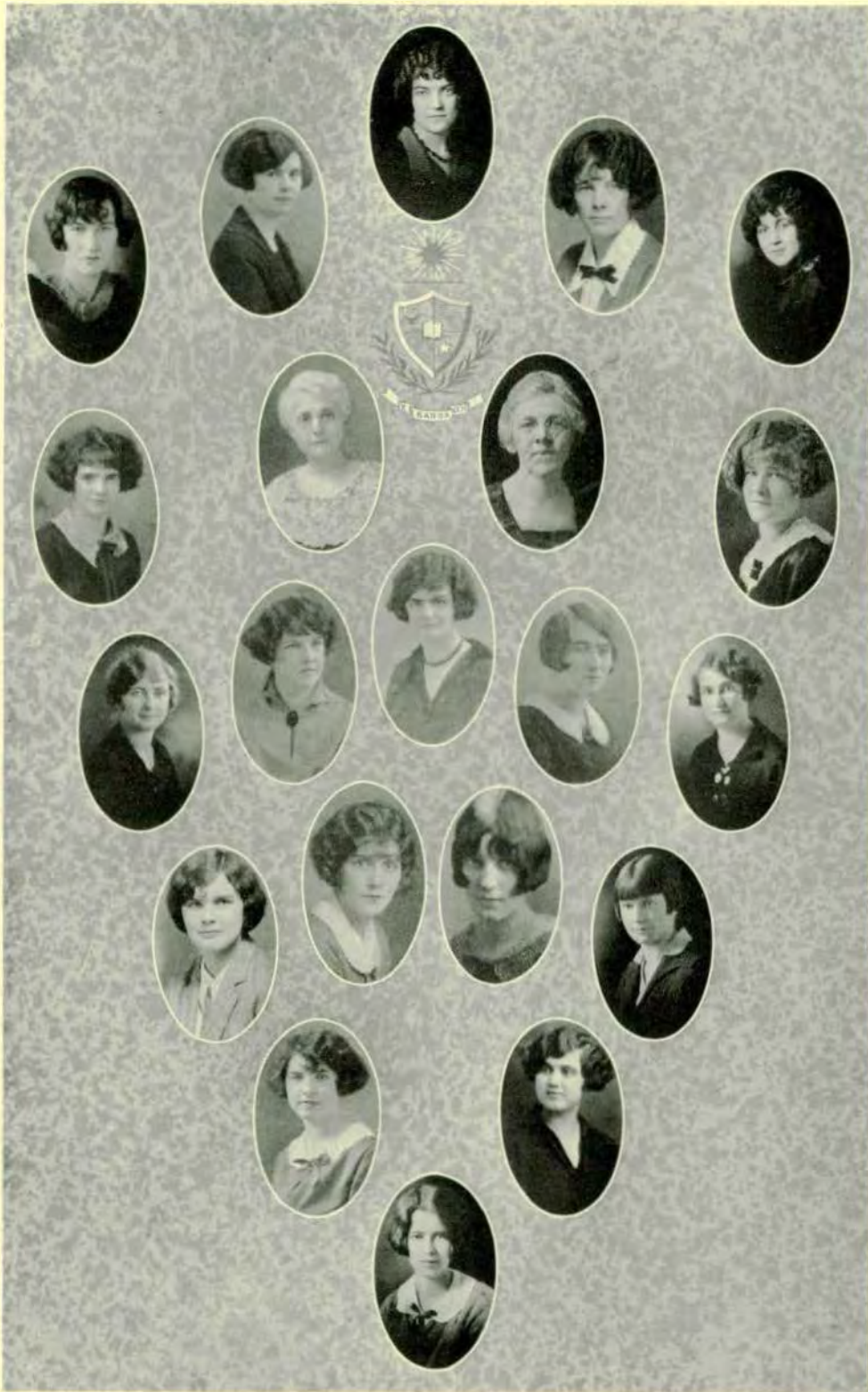

SIGMA NU PHI

Established 1897

Colors—Yellow and White

Flower—Marguerite

PATRONESS

Mrs. W. H. Sherzer

FACULTY MEMBERS

Miss Alice Boardman
Miss Bertha Goodison

Miss Katherine Maher
Miss Alice Naffz

RESIDENT MEMBERS

Mrs. Bernice Worner Dillon
Mrs. Marian Barton Lathers
Mrs. Lydia Lucking Becker
Mrs. Gertrude Sherzer Lamb

Mrs. Ida VanAuken Bell
Miss Nellie Stobie
Miss Blanche Rexford
Miss Adelaide MacVicker

ACTIVE MEMBERS

Audrey Annable
Florence Althouse
Irma Bauer
Marian Bland
Mabel Bobcean
Dorothy Bond
Doris Butler
Mary Cameron
Isabel Cantrick
Alberta Etzler

Hildegard Forsberg
Dorothy Gaspe
Miriam Gilbert
Margaret Hale
Mary Hammond
Avalon Krieger
Anna Knierim
Marian Lau
Margaret LeFeure
Helen Matthews

Madalyn Mery
Marguerite Overholt
Ialeen Prochnow
Harriet Rouse
Mildred Saltsgiver
Esther Schloz
Katharine Weiser
Francis Worner

Alumnae Chapter Detroit, Michigan

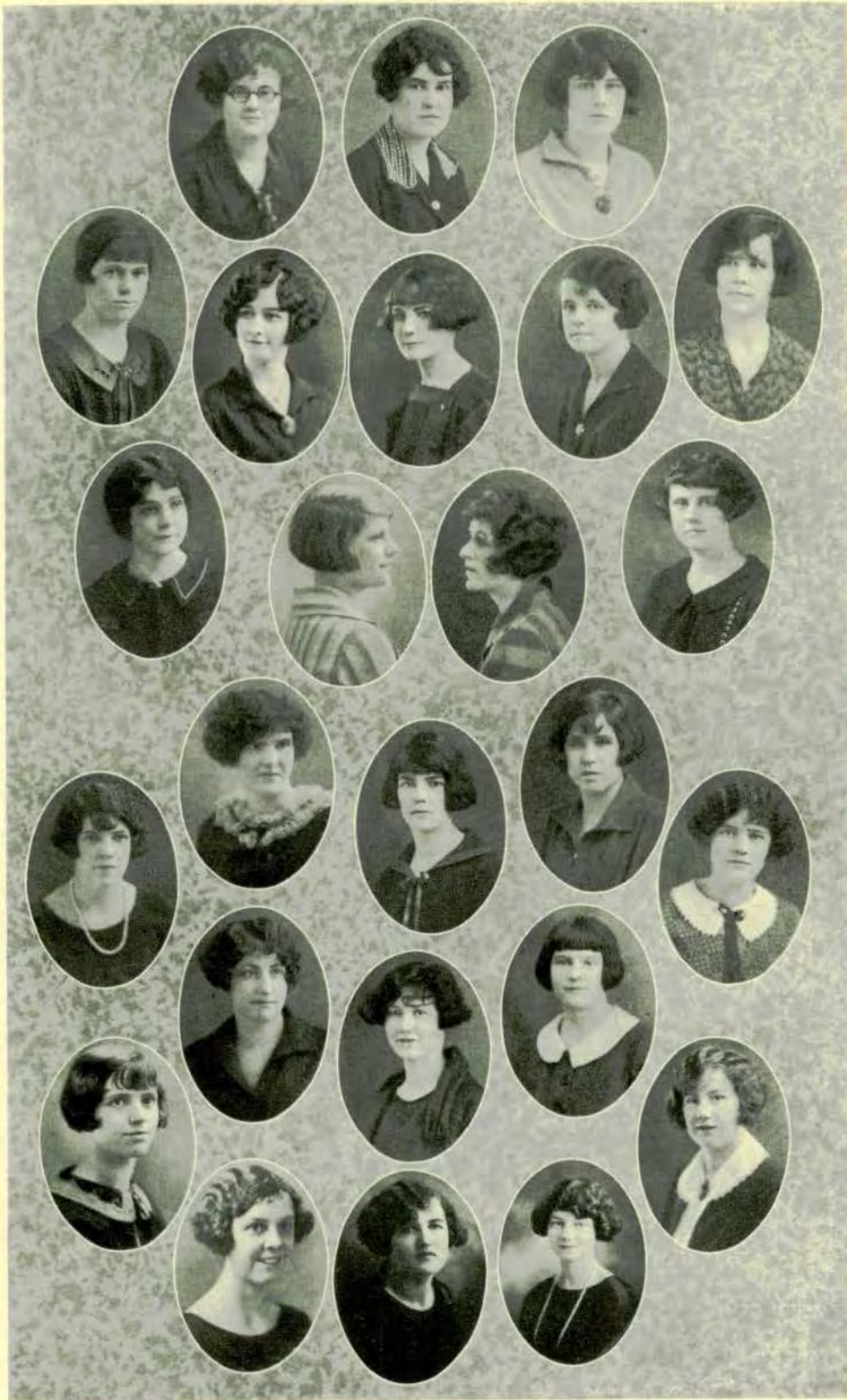

SIGMA SIGMA SIGMA

Established 1898

OMRICON CHAPTER

Colors—Purple and White

Flower—Purple Violet

FACULTY MEMBERS

Miss Stinson

Miss Allison

HONORARY MEMBERS

Miss Skinner
Miss Murray

Mrs. Samson
Miss Lytle

Mrs. Hover
Miss Stowe

ACTIVE MEMBERS

Margaret MacNaughton
Nana Reed
Lydea Keeler
Marion Shorts
Jean Manion
Lorene Prouse
Josephine Manchester
Marbe Sizelan
Doris Ford
Bernice Russell

Sylvia Morey
Annette Kelly
Ethel Curran
Helean Mason
Florence Parker
Marjorie Bowen
Lillian Kay
Nancy Thomas
Grace MacKenzie
Lucille Campbell

Gertrude Sinclair
Dora Thorne
Monica O'Melay
Esther Pace
Gertrude Estes
Ruth O'Melay
Rutq Cavanaugh
Celia Kowalski

CHAPTER ROLL

Alpha Virginia State College, Farmville, Virginia
Kappa Miami University, Oxford, Ohio
Zeta Buffalo State Normal School, Buffalo, New York
Phi Ohio University, Athens, Ohio
Iota Colorado State Teachers' College, Greeley, Colorado
Mu State Teachers' College, Kirksville, Missouri

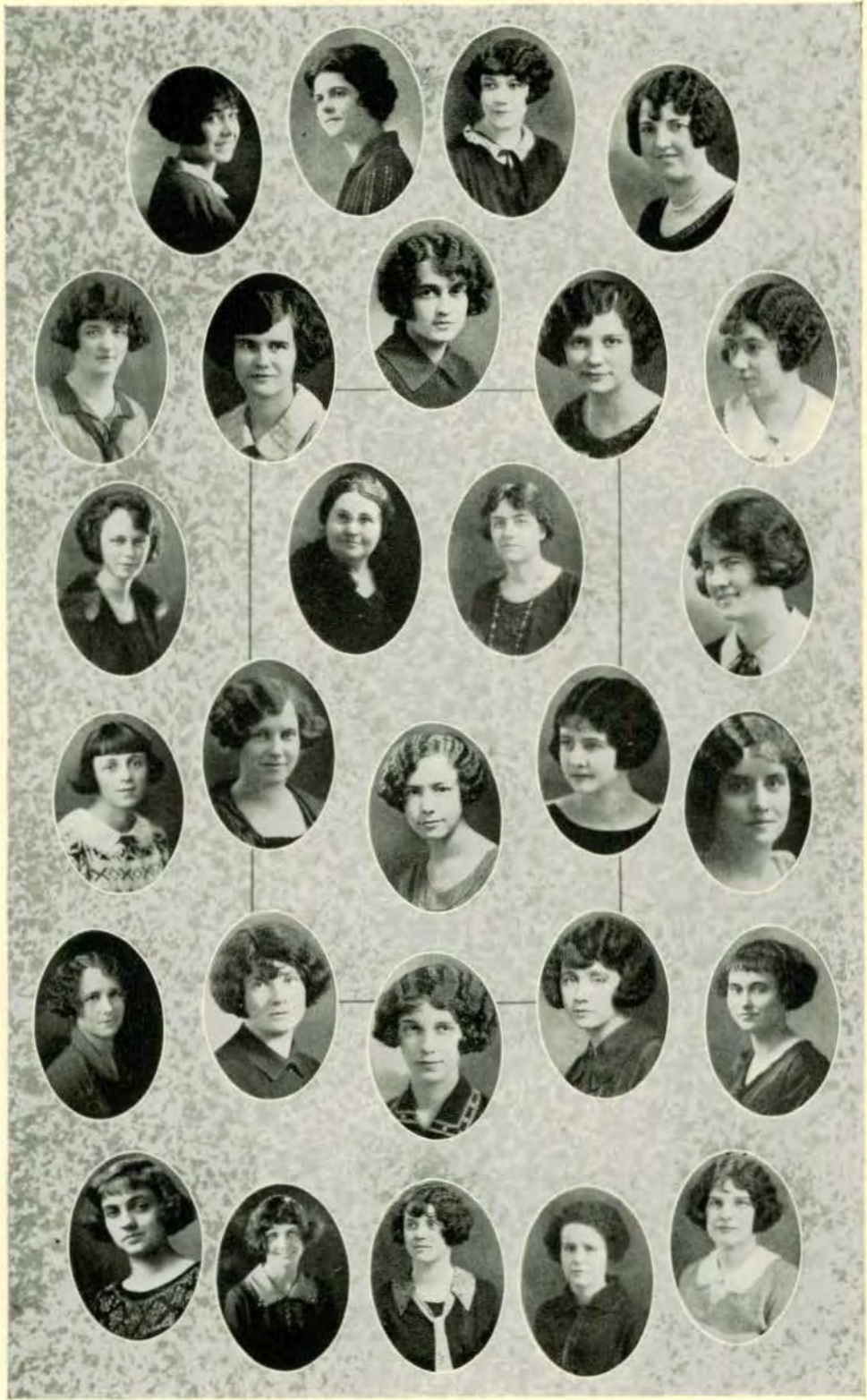

THETA CHI SORORITY

Established 1903

ALPHA CHAPTER

Colors—Purple and Gray

Flower—Violet

PATRONESSES

Mrs. W. P. Bowen

Mrs. P. S. Brundage

HONORARY PATRONESSES

Mrs. N. A. Harvey

Mrs. Annis Dexter Gray

FACULTY MEMBERS

Miss Mary McDermott

Miss Margaret Sill

ACTIVE MEMBERS

Ruth Baker
Gladys Brockmiller
Elaine Clise
Mary Cumings
Lucile Dailey
Marie Dicks
Esther Friench
Agnes Gregg

Leona Haden
Arvilla Haggitt
Dorothy Kinsey
Anne Klemach
Gladys Manseau
Dorothy Little
Dorothy Manseau
Monica McGovern

Anne Rogers
Rose Springer
Julia Stram
Ruth Tinkham
Velma VanSickle
Winifred Way

PLEDGES

Vivian Emery
Frances Greenan

Olive Johnson
Irma Johnston

Ruth Swegels

ALUMNI CHAPTER

Beta Detroit, Michigan



THETA LAMBDA SIGMA

Established 1912

UPSILON CHAPTER

Colors—Crimson and Black

Flower—American Beauty Rose

PATRONESS

Mrs. Horace Z. Wilber

FACULTY ADVISER

Miss Estabrook Rankin

HONORARY MEMBERS

Mrs. Joseph H. McCulloch

Mrs. James M. Brown

Mrs. Herbert T. Olander

FACULTY MEMBERS

Miss Lucia Densmore

Miss Ella Smith

RESIDENT ALUMNAE

Alfrieda Hutton Gilmore

Irene Stuart Schrepper

Kathryn Stapleton Crampton

ACTIVE MEMBERS

Margaret Andrus

Marvel Hodge

Marguerite Sinclair

Evelyn Bartlett

Reva Jarman

Dorothy Skinner

Esther Joan Burg

Althea Klenk

Florence Turnbull

Gertrude Burns

Ethel Lathers

Muriel Turner

Opal Cooper

Helen Lathers

Eva Waatti

Bernice Cornell

Loma May

Clara Webber

Hazel DeMaria

Alice Miller

Elizabeth Wilber

Gladys Gaut

Ozelma Rumsey

Meritta Wilson

Helene Grandjean

Hilda Sauber

Marion Woodward

Evelyn Harr

Helen Woodbury

CHAPTER ROLL

Alpha	Chicago, Illinois
Beta	Rogers Park, Illinois
Delta	Fort Worth, Texas
Epsilon	Little Rock, Arkansas
Gamma	Valparaiso, Indiana
Upsilon	Ypsilanti, Michigan
Alumnae Chapter	Detroit, Michigan



THETA SIGMA UPSILON

BETA CHAPTER

Established 1923

Colors—Rose and Argent

Flower—Tea-Rose

Publication—*The Torch*

FACULTY ADVISOR

Miss Florence Eckert

PATRONESSES

Miss Lucretia Case

Miss Lillian Campbell

ACTIVE MEMBERS

Aline Brainerd
Ruth Butts
Suanne Casto
Adelaide Cumings
Dorothy Dancer
Margaret Douglas
Dorothy Dunbrook
Roseta Lietz
Edna Moore
Alice Morrison
Helen Penny

Gertrude Eppler
Dorothy Fletcher
Gertrude Geisler
Florence Gillespie
Berniece Helsel
Olive Henderson
Annette Hill
Geraldine Spore
Gertrude Stephen
Ruth Travis
Clara Wild

CHAPTER ROLL

Alpha.....State Teachers' College, Emporia, Kansas
Beta.....State Normal College, Ypsilanti, Mich.
Gamma.....Temple University, Philadelphia, Pa.
Delta.....Miami University, Oxford, Ohio
Epsilon.....Kansas State Teachers' College, Pittsburg, Kansas



SORORITY COUNCIL

The Sorority Council is composed of a faculty member or patroness, a freshman representative and the president of each sorority. The offices of the organization are filled by the sorority presidents in annual sequence, the order of service being determined by the installation dates of the various organizations. The council legislate upon rushing, pledging, initiation and the standards of scholarship required of sorority members. It considers standards in social customs and the desirable regulation of social activities.

OFFICERS

Esther Ming (Kappa Gamma Phi) *President*
 Winifred Smith (Kappa Mu Delta) *Secretary*
 Christine Salling (Delta Sigma Epsilon) *Treasurer*

MEMBERS

Alpha Sigma Tau—Mrs. E. A. Lyman; Helen Hands, *President*; Verna Oliver, *Freshman Representative*.

Delta Phi—Mrs. C. O. Hoyt; Helen Pointen, *President*; Harriet Carmichael, *Freshman Representative*.

Delta Sigma Epsilon—Miss Chloe Todd; Christine Salling, *President*; Mignon Snyder, *Freshman Representative*.

Alpha Mu Sigma—Mrs. Harold Gaudy; Ruth Sherwood, *President*; Helen Squiers, *Freshman Representative*.

Kappa Gamma Phi—Mrs. T. L. Hankinson; Esther Ming, *President*; Muriel Harper, *Freshman Representative*.

Kappa Mu Delta—Miss Blanche Towne; Winifred Smith, *President*; Ilah Slack, *Freshman Representative*.

Kappa Psi—Miss Belle Morrison; Isabelle McCall, *President*; Margaret Streeter, *Freshman Representative*.

Pi Kappa Sigma—Mrs. Ray Fletcher; Helen Pattinson, *President*; Margaret Kies, *Freshman Representative*.

Sigma Nu Phi—Mrs. Wm. Sherzer; Marion Gilbert, *President*; Isabel Cantrick, *Freshman Representative*.

Sigma Sigma Sigma—Miss Susan W. Stinson; Margaret MacNaughton, *President*; Monica O'Melay, *Freshman Representative*.

Theta Chi—Mrs. Perry Brundage; Esther Finch, *President*; Ann Klemach, *Freshman Representative*.

Theta Lambda Sigma—Mrs. H. Z. Wilbur; Hazel De Maria, *President*; Reva Jarmon, *Freshman Representative*.

Theta Sigma Upsilon—Miss Lucretia Case; Dorothy Dunbrook, *President*; Helen Penny, *Freshman Representative*.

Alpha Sigma Alpha—Mrs. Harry L. Smith; Carlotta Corpron, *President*; Esther Kitti, *Freshman Representative*.

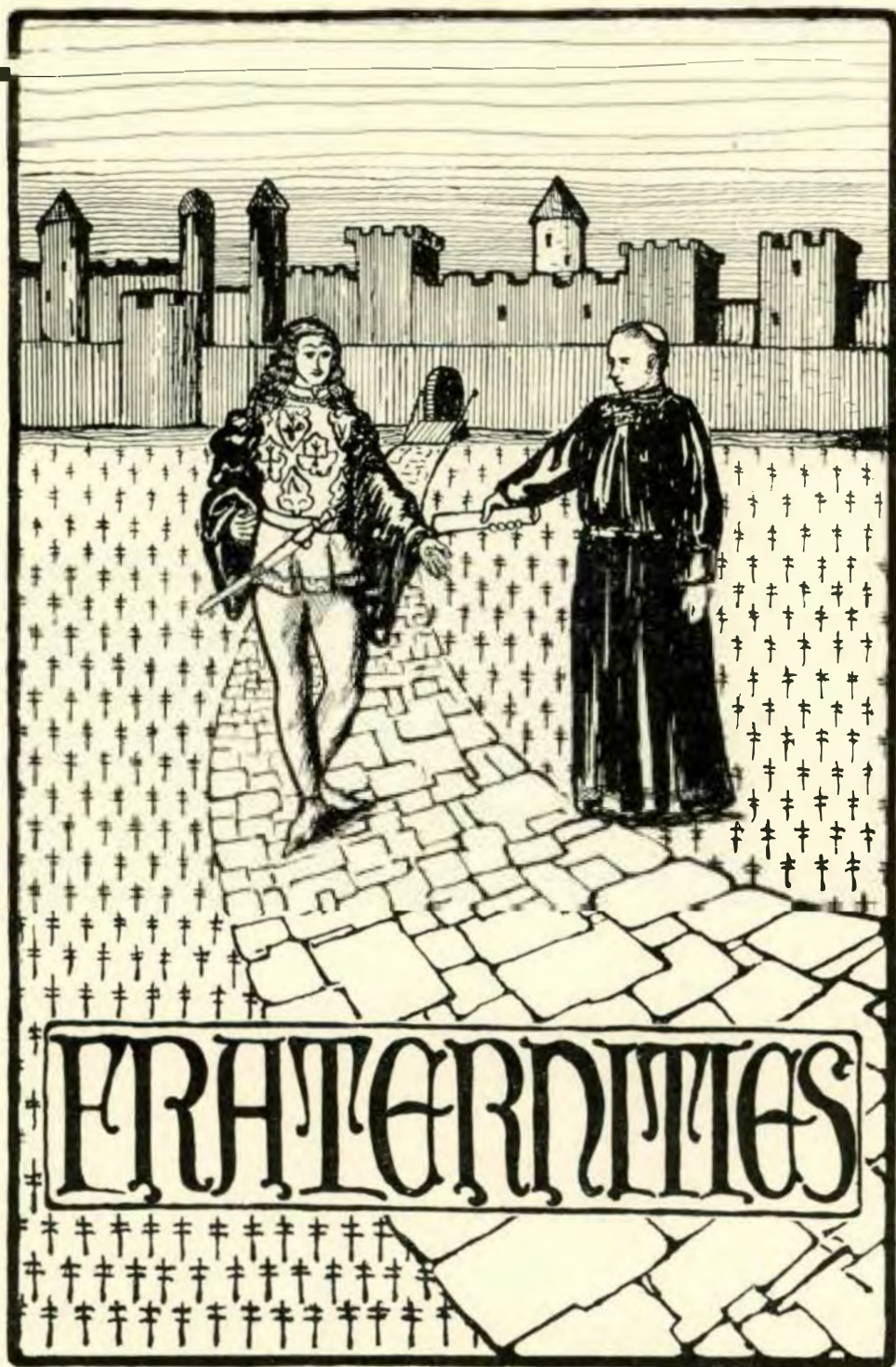

ALPHA TAU DELTA

Established 1907

Colors—Maroon and Gold

Incorporated 1911

Flowers—Maroon and Gold Tulips

PATRON

Dr. N. A. Harvey

FACULTY MEMBERS

Dr. J. R. Gorton
Prof. B. W. Peet

Prof. H. L. Smith
Prof. F. B. McKay

Mr. J. Burns Fuller

ACTIVE MEMBERS

Paul Allison
Ellis Ammerman
John Beauchamp
Robert Burdett
Paul Burrell
Howard Burt
Robert Christenson
Irwin E. Dixon
Carl M. Erikson
Aaron K. Gardner
Louis A. Golczynski
Stanley G. Hall
Jefferson Hoxie
Lynn J. Maxwell
Kenneth A. Meade

Laverne Miller
Bertrand Sibley
James Kirk Seaton
Alden Struble
Max Sweet
A. B. Titus
Russell Van Avery
Jacob Weitzel
Alfred Zink
Hugh Williams
Harold J. Simms
Vernon Pallas
Paul Ward
Wilson Armstrong
Gerard Seynhaeve

PLEDGES

Addison Oakley
Willard Morris
Arthur Knight
Garth Underwood

Basil Wheeler
Leon McDermott
Christian Nelson
Earl Hollinger

William Underwood

Jacob Weitzel Paul Ward Raul Burrell Stanley Hall Laverne Miller

Kenneth Meade Alfred Zink Louis Golczynski Morley Hough

John Beauchamp Dr. R. A. Harvey A. B. Titus

Russell Vanfivry Dr. F. R. Gorton Prof. F. B. McKay Paul Allison

J. Burns Fuller Prof. B. W. Pect Prof. Harry Smith

Max Sweet Robert Burdett Hugh Williams Vernon Pallas Bertrand Sibley

Irving Dixon Carl Erikson Kirk Seaton Alden Struble

Aaron Gardner Howard Burt Robert Christensen

Ellis Ammerman Gerard Seynhaeve J. Wilson Armstrong Jefferson Hoxie

ARM OF HONOR

Established 1895

Incorporated 1915

Colors—Red and Black

Flower—Dark Red Carnation

PATRON
B. L. D'Ooge

FACULTY MEMBERS

O. O. Norris L. W. Olds V. C. Chamberlin C. Lindegren

OFFICERS

Claude Snarey	Lord High
Maurice Pederson	Commander
Frank Weeber	Vice-Commander
Ralph Carpenter	Treasurer
Edgar Kullman	Scribe
Dave Baer	Sergeant-at-Arms
Justin Austin	Chaplain
David Brown	Reporter
Plynn Mathews	House President
Algot Erickson	Vice-House President

ACTIVE MEMBERS

Claude Snarey	Max Dolby	Fred Hixon
Justin Austin	Plynn Mathews	Edgar Kullman
Ralph Carpenter	Frank Weeber	David Brown
Colonel Gillespie	Frank Manley	Dave Baer
Floyd Groves	Earl O'Beshaw	Freeman Flynn
Robert Peel	Donald Seed	Irwin Wolf
Theron Tompkins	George Schoof	Harold Ruggles
Elwood Watson	Algot Erickson	Malcolm Dickie
Ralph Foster	Gus Zeilke	Maurice Pederson
Wilber Balbach	Alton Patterson	James Fenner

PLEDGES

Laydon Thompson	Laighton Boyd
Robert Rogers	Dave MacPherson
Norman Vining	Phil Teufor
Clarence Schnell	Lorimer Wilcox
Ken Matheson	Virgil Noble
	John Heitsch

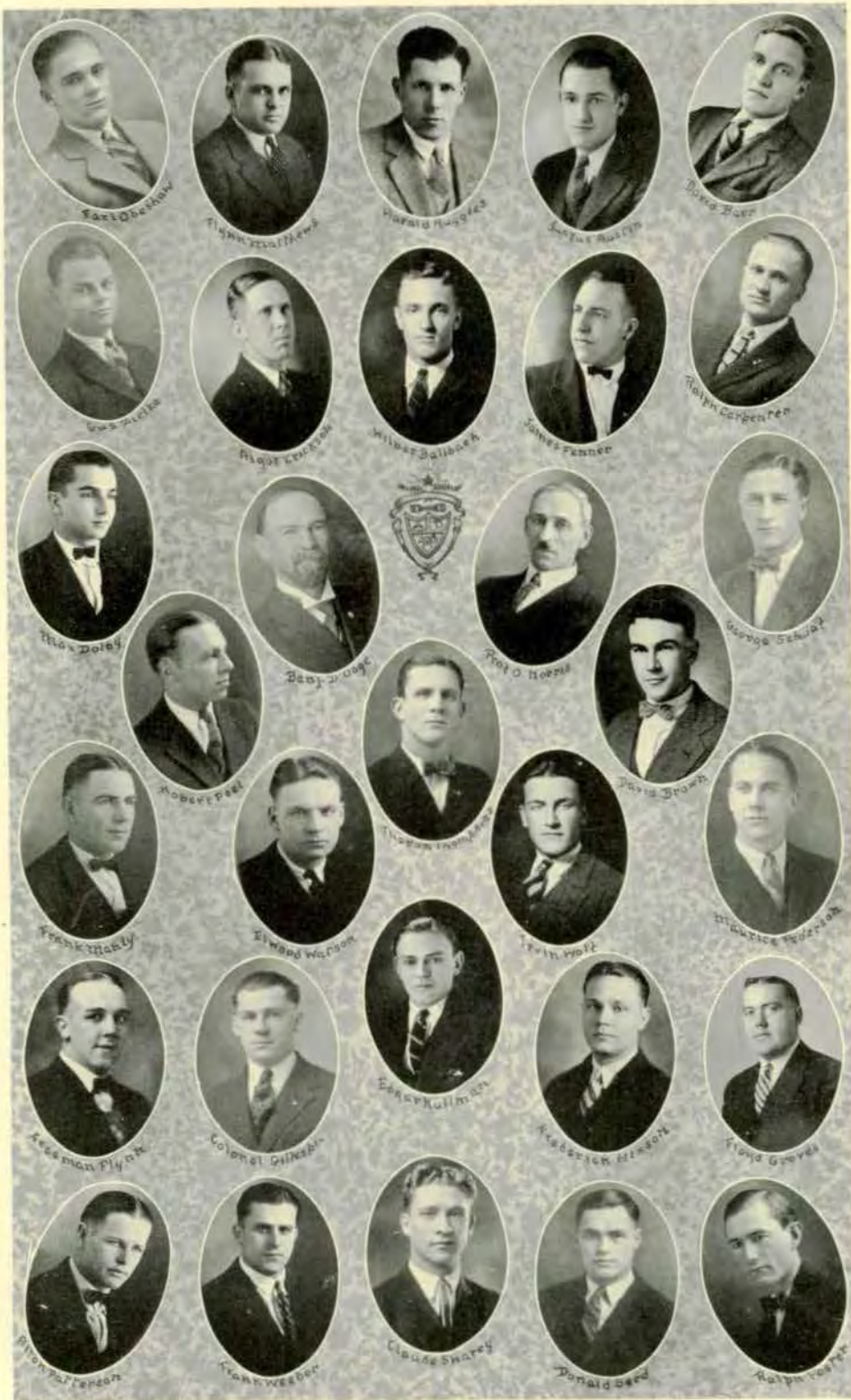

CHI DELTA

Established 1914

Colors—Lavender and Gold

PATRON

Professor Carl E. Pray

FACULTY MEMBERS

Dr. W. H. Sherzer
Professor P. E. Hubbell

Professor Graerne O'Geran
Professor Paul Samson

ACTIVE MEMBERS

Dan Davis
Glen C. Knicely
Frank Scott
Loy LaSalle
Alexander Simpson
Reuben Young
Elmer Stitt
Sidney Cooper
Albert Lurnley
George Grissel
A. G. Peterson
Archie Valleau

Ezra Richmond
Edwin Taylor
Leith Wetzel
Edward Fox
Raymond Harvey
James Messmore
Donald Sneed
James Webb
Aubrey Wood
Harry Cole
Eugene Knapp

Robert Vollmar
Clarence Block
Irving Cooper
Willard Welsh
Byron Boyd
John Burrige
Keith Edwards
Norman Lassen
Carl Pray, Jr.
Roy Roberts
Floyd Strayer
Lyman Walker

PLEDGES

Wayne Edgerton

Elbert Wright

Leroy Bush

Chi Delta is completing its eleventh year of existence. The years have dealt happily with us. We feel that the ideals handed down to us by our predecessors have been preserved in a worthy manner. The Pearl, Ruby and Sapphire gleam for us with all of their wonted splendor, exemplifying the qualities for which Chi Delta stands. We are satisfied with the record made on the campus this year, and we hope that succeeding years will uphold the fraternity traditions.



KAPPA PHI ALPHA

Established in 1902

Color—Royal Purple

Flower—American Beauty Rose

PATRON

Professor Dimon H. Robert

FACULTY MEMBER

Professor S. E. Fagerstrom

ACTIVE MEMBERS

Ivro Alyea
Willis Camp
James Barclay
Ebner Chaffee
James Burrell
William Christy
Donald Cooley
Allan Dickie
Milton Dixon
Lawrence Dunning
Ernest Engel
Bruce Frank
Kermit French
Edward Gripton
Lawrence Hayward

Wallace Hayden
Hazen Herkimer
Leon Hinkley
Charles Lappeus
Edward Lau
Harold Layher
Horatio Lennington
John Lennington
Harold Lonskey
George Marshall
Downey Martin
Ralph McNaughton
Del Morse
Arthur Mowrey
Harry Ockerman
Lynn Williams

Orlow Owen
Alvah Peck
Rolland Parrine
Harley Reek
Albert Sabourin
Aaron Scovill
Wilfred Schoen
Harlow Shehan
Carl Smith
William Stoner
Edwin Stahl
Clifford Walcott
Carver Walcott
Maurice Werle
Ernest Wild

In the Fall of nineteen hundred twenty-four the Kappa Phi Alpha Fraternity started on its twenty-third year of activities on the Michigan State Normal College Campus. Twenty men were back to help in building the organization which stands for all-around men.

The inter-fraternity Council was abolished early in the Fall term, which did away with all rules of pledging. However, Kappa Phi Alpha was in no hurry to pick out the men it wished to have as members for the coming years. After some deliberation fourteen men were pledged and entertained at the annual pledge party at the Country Club on November first.

When the Winter term started the fraternity found a few of its pledges were among the missing or had not made the marks necessary to become a member. Eleven men donned old clothes and took the informal initiation on January twentieth. The formal initiation occurred on January twenty-third and the annual initiation banquet at the Huron that evening. Many of the older brothers were back for that occasion to renew their old acquaintances and meet those who had recently become active members.

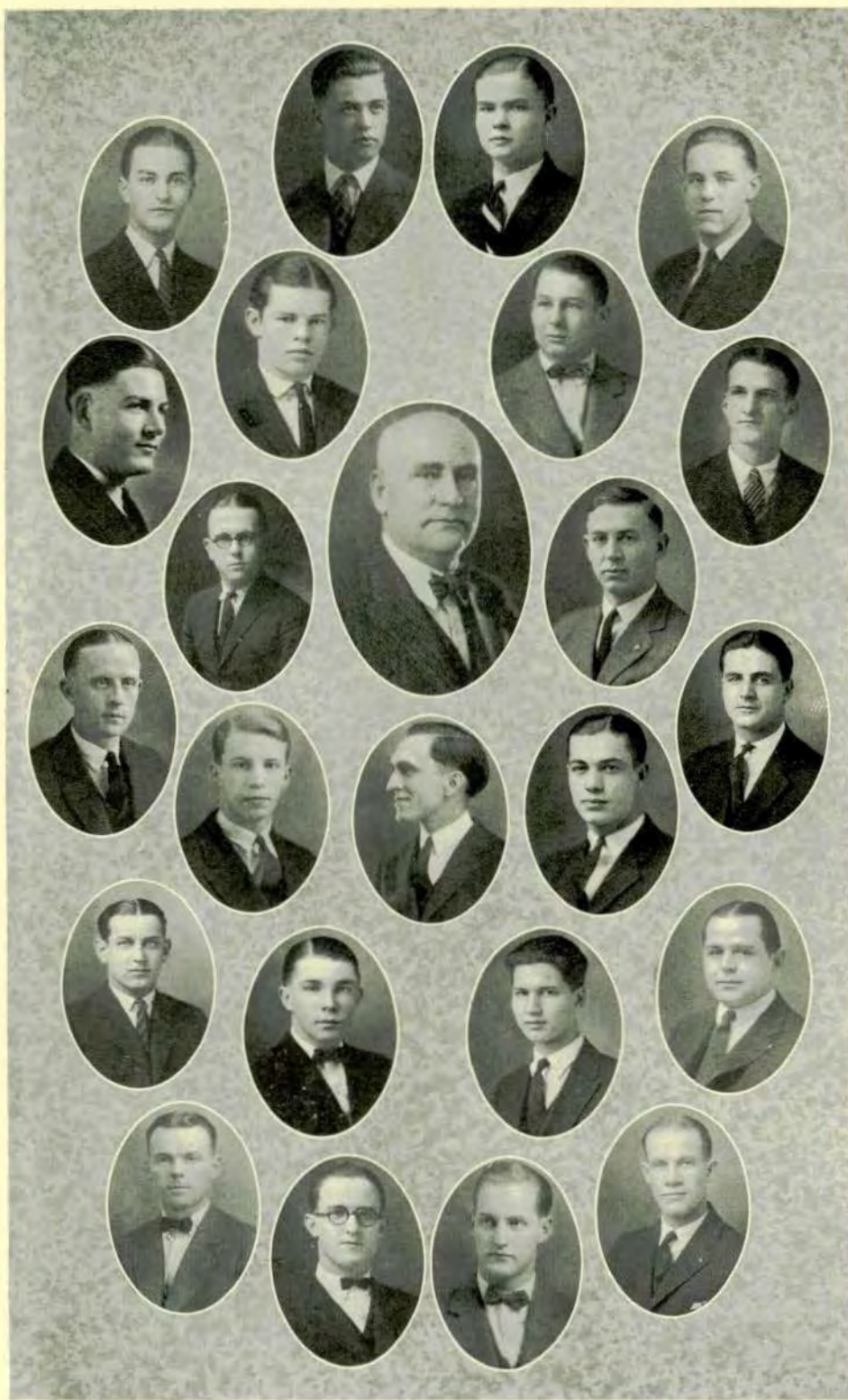

Established 1893

PHI DELTA PI

Incorporated 1900

PATRON

Dr. Charles O. Hoyt

ASSOCIATE PATRON

Prof. Horace Z. Wilber

FACULTY MEMBERS

C. P. Steimle
S. J. Lathers

A. A. Metcalf
R. L. Gee

M. J. Hover
E. D. Mosher

OFFICERS

Clifford H. Loose, *President*
Ferris G. Elliott, *Vice-President*

Hazen L. Gulden, *Secretary*
John L. Smith, *Treasurer*

ACTIVE MEMBERS

Robert Button
Donald M. Draper
Hazen L. Gulden
Walter Larson
W. K. McNally
Hubert C. Spade
Donald Sutherland

Wm. Clock
Ferris G. Elliot
Earl Hasty
Clifford H. Loose
Donald H. Palmer
Alton A. Sayles

Howard J. Crosby
Carl W. Forsythe
Arthur J. Howard
Demas E. Manseau
Leroy Pfahler
John L. Smith
Arthur D. Walker

PLEDGES

Albert F. Fey
Leon A. Wilber

Gordon Young
Beryl Simmonds

Bert Coke
George J. Cron

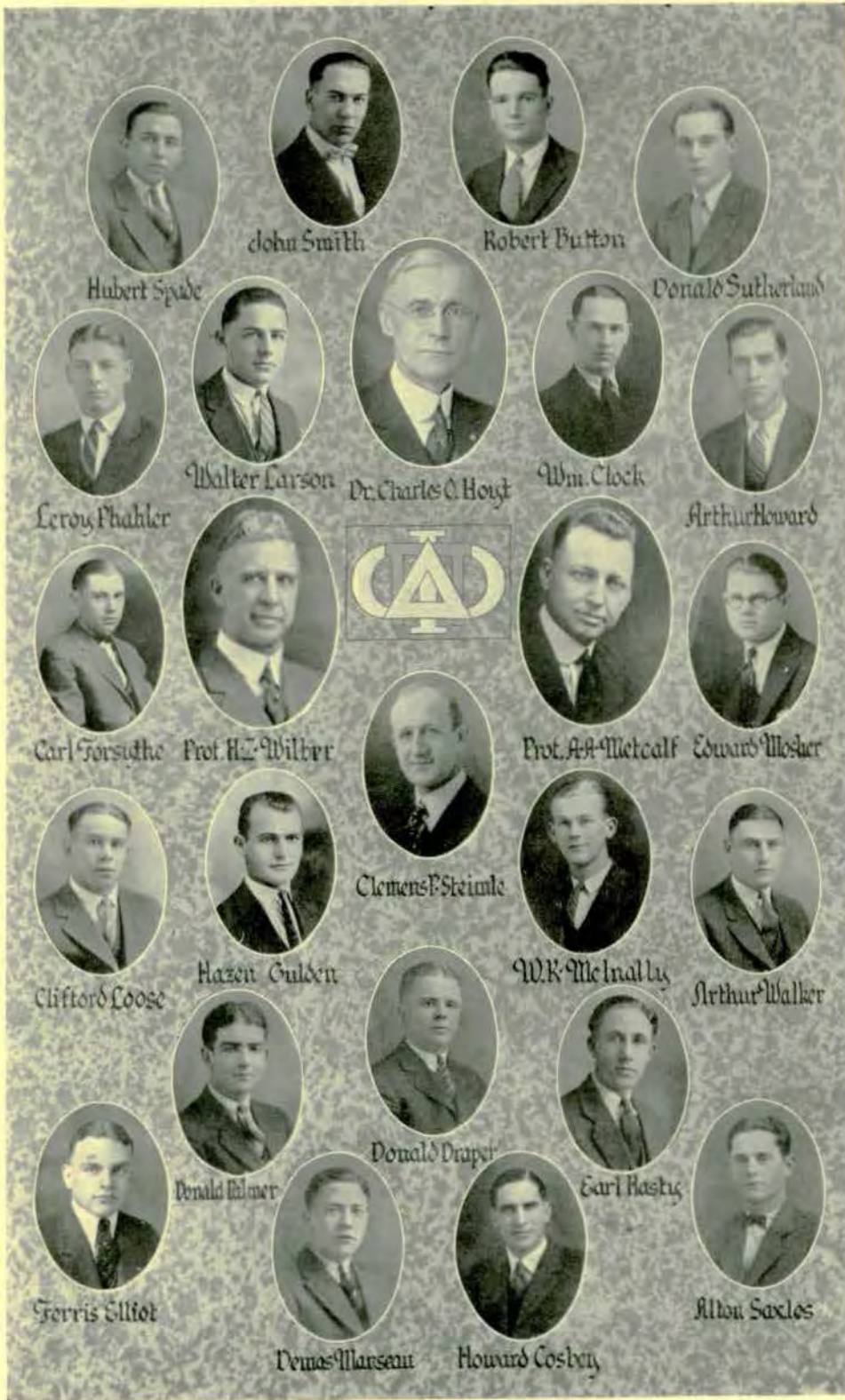

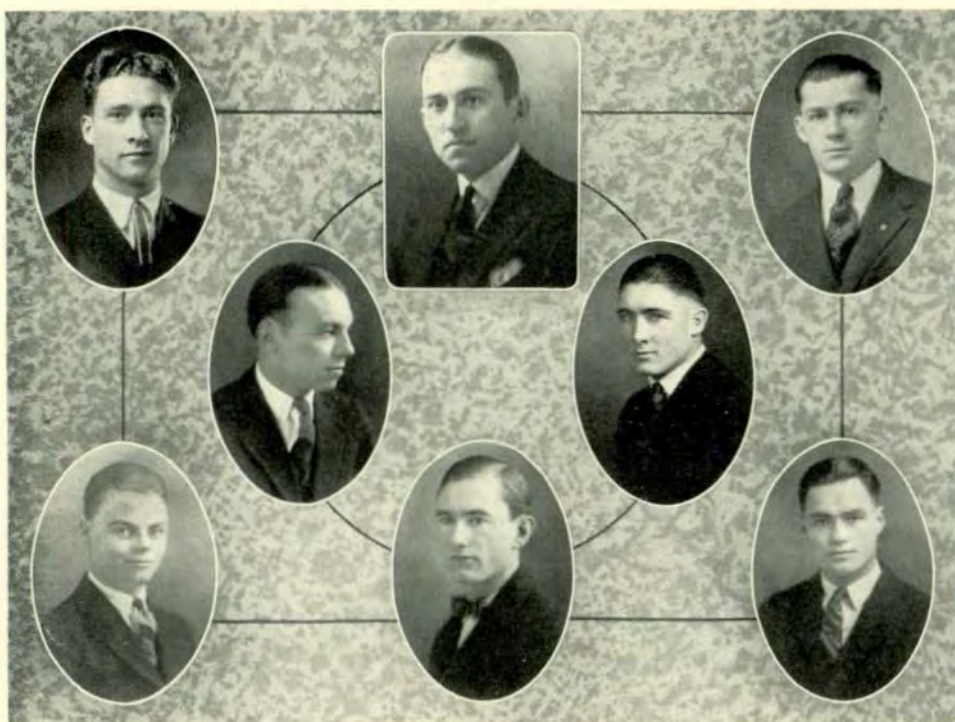

SIGMA DELTA PSI

National Honorary Athletic Fraternity

PATRON

Lloyd W. Olds

HONORARY MEMBERS

Professor W. P. Bowen

Professor J. M. Brown

Professor J. H. McCulloch

ALUMNI MEMBERS

Ferdinand Rockwell, 1922

Daniel Davis, 1922

Harry Clark, 1922

Wilbur Worley, 1922

Floyd McRae, 1923

William Foy, 1922

Alex Foster 1922

ACTIVE MEMBERS

Claude Snarey, 1923

Albert Lumley, 1923

Ralph Foster, 1924

Donald Seed, 1924

Gus Zielke, 1924

Robert Peel, 1923

Colonel Gillespie, 1923

SIGMA DELTA PSI TESTS

- 1—Good academic standing.
- 2—100 yd. dash, 11.3 seconds.
- 3—1-mile run, 12 min. 15 sec.
- 4—High Jump, 5 feet.
- 5—Broad Jump, 17 feet.
- 6—Pole Vault, 8 feet 6 in.
- 7—Hand Stand, 10 seconds

- 8—Front Hand Spring.
- 9—Fence vault, chin high.
- 10—Baseball Throw, 250 ft.
- 11—Football Punt, 40 yds. on fly.
- 12—220-yd. low hurdles, 31 sec.
- 13—100-yd. swim, 1 min. 15 sec.
- 14—Good Posture.

A college letter may be substituted for one event except swimming.



KAPPA DELTA PI
PI CHAPTER

OFFICERS

Dr. Theodore Lindquist, *President*
Martha Rosentreter, *Vice-President*
Dr. C. O. Hoyt, *Counselor*

Mildred Herrick, *Recorder*
Beatrice Carr, *Treasurer*

HONORARY MEMBERS

President Charles M. McKenny
Dr. Alma Blount

Dr. Benjamin L. D'Ooge
Dr. William H. Sherzer

Professor Carl E. Pray

ACTIVE MEMBERS

Herman Beck
Ruth Boughner
James Breakey
Beatrice Carr
Grace Cooper
Carlotta Corpron
Jennie Darling
Carl Erikson
Ethelyn Foote
J. Burns Fuller
Russell Gee
Evelyn Harr

Mildred Herrick
J. Milton Hover
Dr. C. O. Hoyt
Mary Humphrey
Tryphena Humphrey
Helen Lathers
Floyd I. Leib
Dr. Theodore Lindquist
Elmer A. Lyman
Kenneth A. Meade
Laverne Miller
Esther Ming

A. G. Peterson
Mrs. Harriet Randolph
Dr. M. S. Pittman
Martha Rosentreter
Lois Schilds
Arlene Schmalzreid
Eva Sheridan
Mrs. Harry Smith
Edwin Taylor
Thomas Vaughn
Gladys Zuck

PLEDGES

Dr. R. Clyde Ford
Estelle Downing
C. P. Steimle
Mary Long
Bertha Neal
Helen Rorabacher
Russell VanAvery

Pearl Bigge
Evelyn Kraft
Mrs. Olga Goudy
Mrs. Mildred Robinson
Alexander Simpson
Ruth Cattermole
Euneta Oldaker

Thelma McAndless
Ruth Sherman
Russell Gwinnell
Clyde Roberts
Orra Spear
A. J. Frost

PURPOSE

"To encourage in its members a higher degree of consecration to social service. To this end it shall maintain the highest educational ideals and shall foster fellowship, scholarship, and achievement in educational work."—Article 2, Section 2, The Constitution.

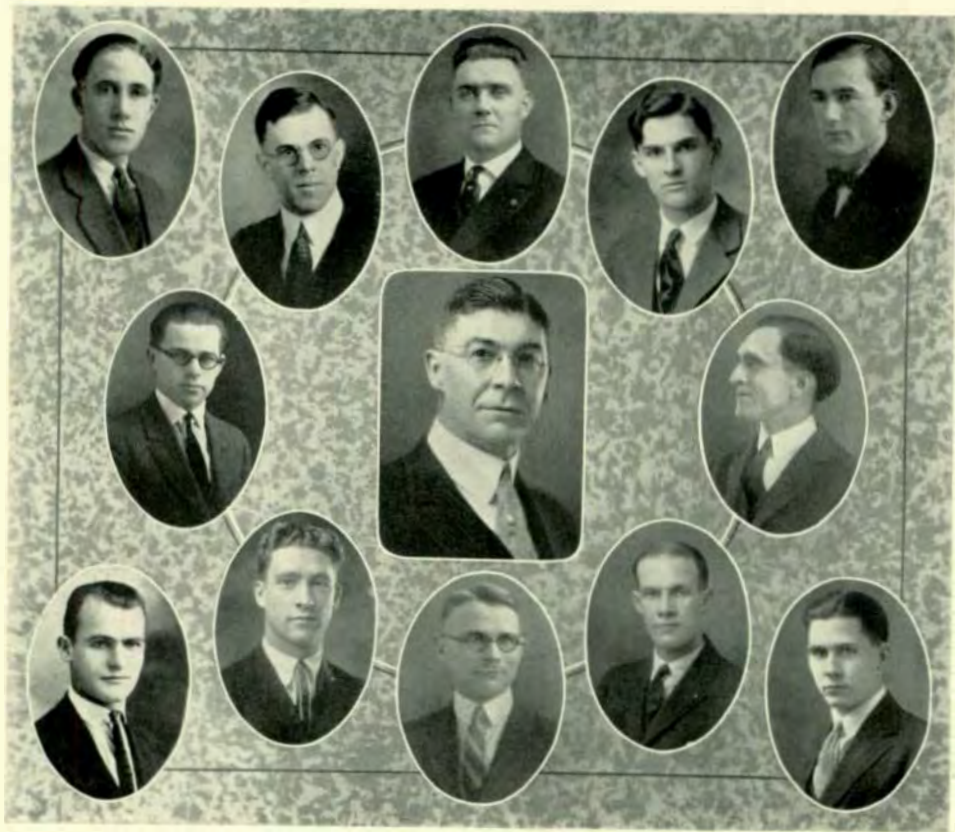

MEN'S LITERARY CLUB

Organized November, 1924

PATRON

R. Clyde Ford

CHARTER MEMBERS

Lawrence Dunning
Carl Erikson
Ralph Foster
Hazen Gulden
Earl Hart

Floyd Leib
Laverne Miller
Albert Sabourin
Claude Snarey
Edwin Taylor

NEW MEMBERS

Max Sweet
Thomas Vaughan
Guy Baker

Floyd Strayer

Carl Forsythe
Elwood Harris
Leon McDermott

ATHLETICS



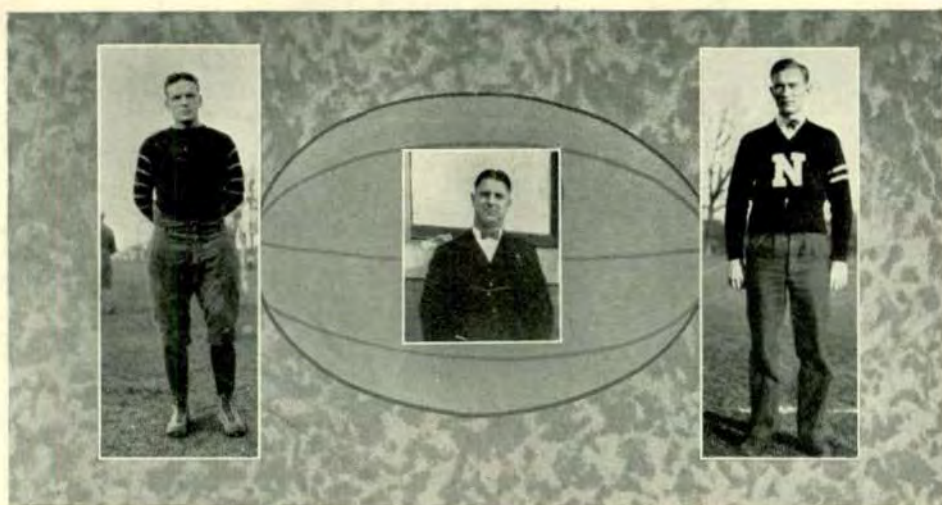

Elwood Watson
Captain

James Brown
Coach

Ralph Foster
Manager

FOOTBALL

1924

The 1924 football season for the Michigan State Normal College under the guidance of Head Coach Brown and Assistants McCulloch and McKenny was a success in an athletic way. The main object of athletics is the training of the mind and body to develop men and women and prepare them for the bigger things ahead. Then any season of athletics that has been carried on in a sportsmanlike way and has improved the physical condition of the players has been a decided success.

Captain Watson piloted the team thru the season with only two victories, the one with Kalamazoo and the final with Olivet, when the Normal won 12 to 6. Nevertheless, the eleven men never failed to play a game clean and according to their usual high standard. Twenty-one men received the football award and six more the reserve award. Of this group of twenty-seven men, nineteen are returning to Michigan State Normal and will make a team so excellent that other M. I. A. A. Schools will have hard work to maintain their places in the association. When the All M. I. A. A. Team was picked, Ypsilanti had one man, Elwood Watson, who received the distinction of being made a member. Captain Watson expects to be back at school next year, and he will do his part in keeping the M. S. N. C. among the leading colleges in the state. Tuefor was elected to captain the team next Fall.

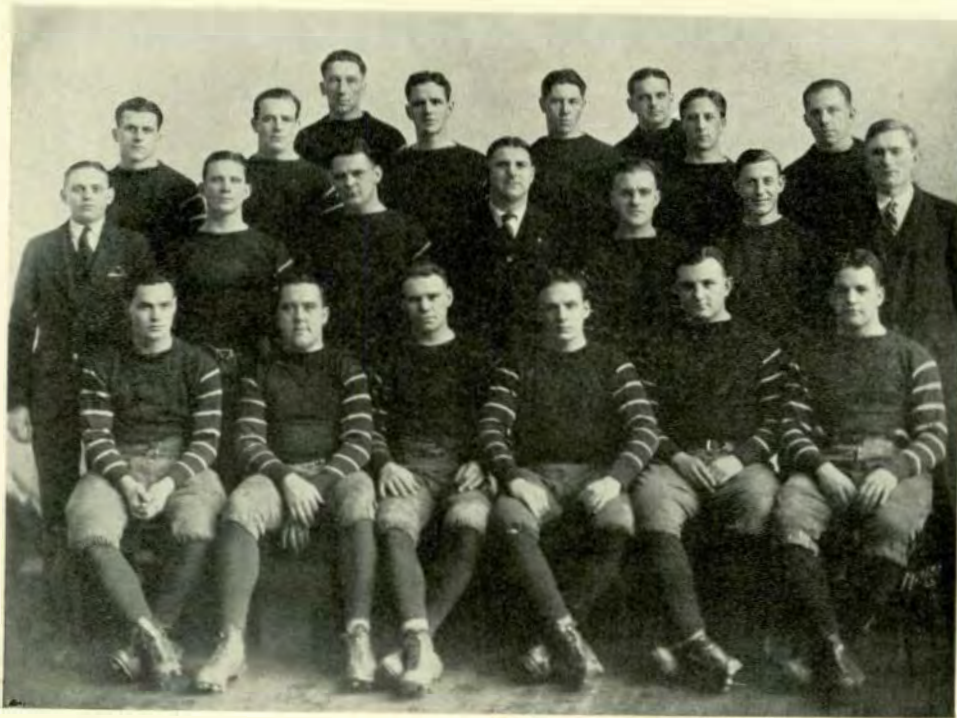

First Row—Donald Seed, Floyd Groves, Lynn Williams, Elwood Watson, Milton Dixon, Ken Macheson.
Second Row—Edgar Coleman, Theron Tompkins, Arthur Smith (*Coach*), Brown, Norman Vining, Charles Lappeus, Ralph Foster (*Manager*).
Third Row—Frank Weeber, Phil Teufor, Willard Welsh, Homer Fish, John Heitsch, Plynn Matthews, George Schoof, Earl N. Risky.

FOOTBALL SCHEDULE

1924

Adrian	7	Ypsilanti	7
Toledo	7	Ypsilanti	0
Hillsdale	14	Ypsilanti	13
Alma	9	Ypsilanti	0
Mt. Pleasant	13	Ypsilanti	0
Kalamazoo	0	Ypsilanti	14
Albion	13	Ypsilanti	0
Olivet	6	Ypsilanti	12

FOOTBALL SCHEDULE

1925

Oct. 3	University of Detroit Freshmen	Here
Oct. 10	Bowling Green Normal	There
Oct. 17	Albion	Here
Oct. 24	Hillsdale	Here
Oct. 31	Ferris Institute	Here
Nov. 7	Olivet	There
Nov. 14	Alma	There
Nov. 21	Kalamazoo	There



Before the Game



Action at Albion



The Kick Off:-- Yea-Team! Fight'em!



The Early Grind
Turning Kazoo's Right End *Part of the Home Coming*



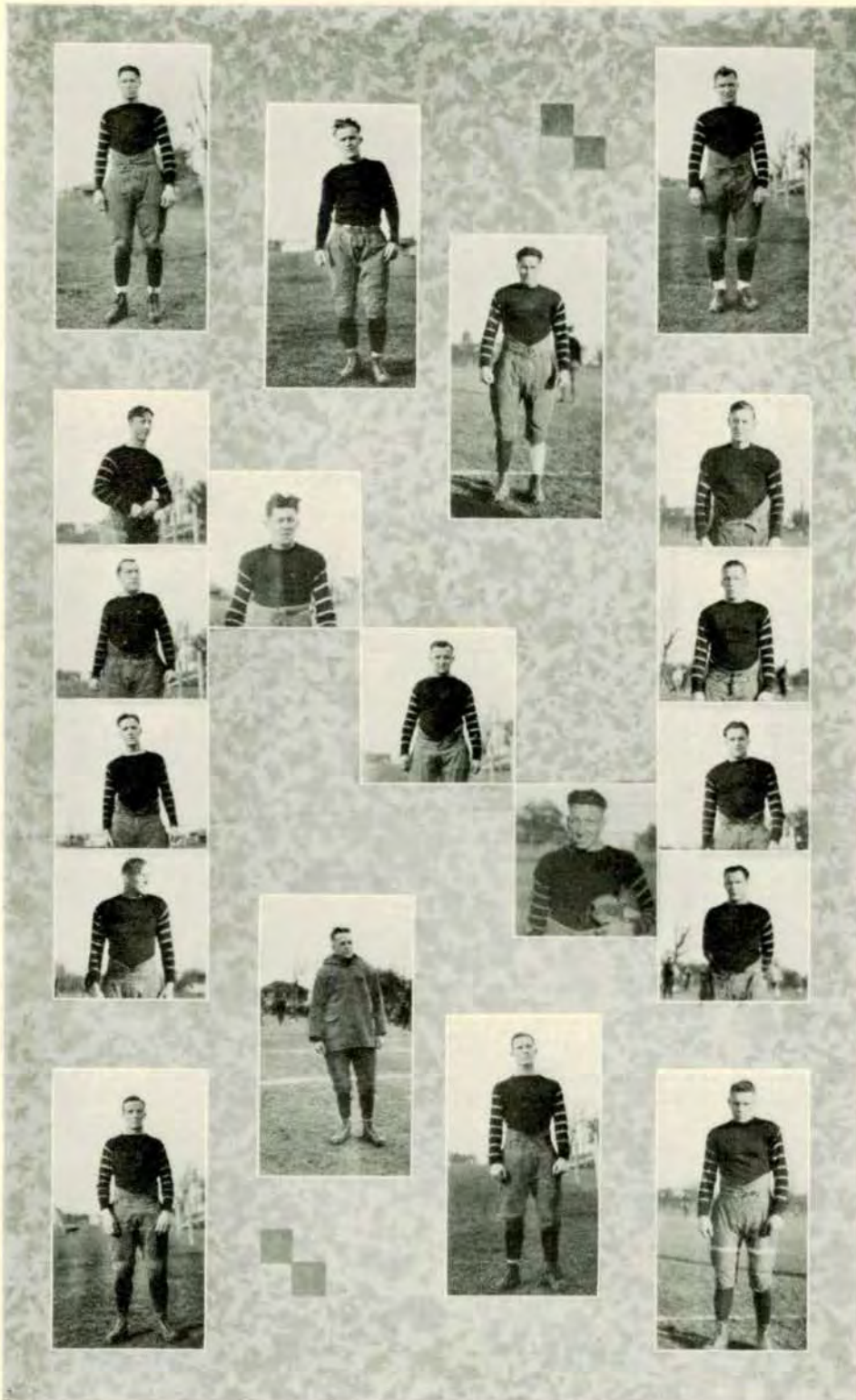



Ernest Engel
Manager

Joseph McCulloch
Coach

Charles Lappeus
Captain

BASKETBALL

1924-1925

The chances for a championship basketball team were exceptionally good early in the season. The team was organized a few weeks before Christmas. They played three games before the holidays with three victories. None of these games, however, were M. I. A. A. games. After nearly three weeks of vacation the men assembled again to find that their condition was much worse than before Christmas. In fact, one man was in such shape that he was never able to play the fast game he could before the holidays. Coach McCulloch worked diligently for weeks trying to get the men into condition and hitting the stride they had set earlier in the season.

Hillsdale was the first association game and gave the Normal an advantage because it was on their own floor. After some exertion, the Green and White squad came thru victorious. The next week they met Alma and defeat by a score nearly double theirs. From then on it was a series of victories and losses until Olivet, Hillsdale and Alma each had put away a victory. The total schedule consisted of twenty-one games of which Ypsilanti won ten and lost eleven, giving a percentage of nearly 50. Some of the men upon whom McCulloch had counted as his leading point-makers were unable to stay in the game and new men had to be started in mid-season. Eleven men were given letters for the winter sport. Most of these men will be back next year and with James Barclay as captain, the students have a right to expect a pennant winner.



First Row—Virgil Noble, Francis Davidson (Captain), Charles Lappeus, Donald Draper, Robert Button.
 Second Row—Ernest Engel (Manager), Frank Weeber, John Heitsch, David Baer, LeRoy Pfahler, Joseph McCulloch (Coach).
 Third Row—Harley Reek, Ebner Chaffee, James Barclay.

BASKETBALL SCHEDULE 1924-1925

Oakland Motors . . . 18	Ypsilanti 22
Adrian 24	Ypsilanti 25
Wyandotte 16	Ypsilanti 27
Oakland Motors . . . 39	Ypsilanti 20
I. M. A. Flint 34	Ypsilanti 11
Hillsdale 24	Ypsilanti 32
Alma 34	Ypsilanti 18
Mt. Pleasant 29	Ypsilanti 23
Olivet 30	Ypsilanti 29
Detroit Y. M. C. A. . 29	Ypsilanti 20
Albion 20	Ypsilanti 29
Alma 34	Ypsilanti 19
Kalamazoo College . 24	Ypsilanti 40
Kalamazoo Normal . 22	Ypsilanti 28
Olivet 20	Ypsilanti 35
Albion 14	Ypsilanti 20
Mt. Pleasant 17	Ypsilanti 41
Detroit "Y" 28	Ypsilanti 16
Hillsdale 42	Ypsilanti 35
Oberlin 26	Ypsilanti 20
Kalamazoo Normal . 39	Ypsilanti 10



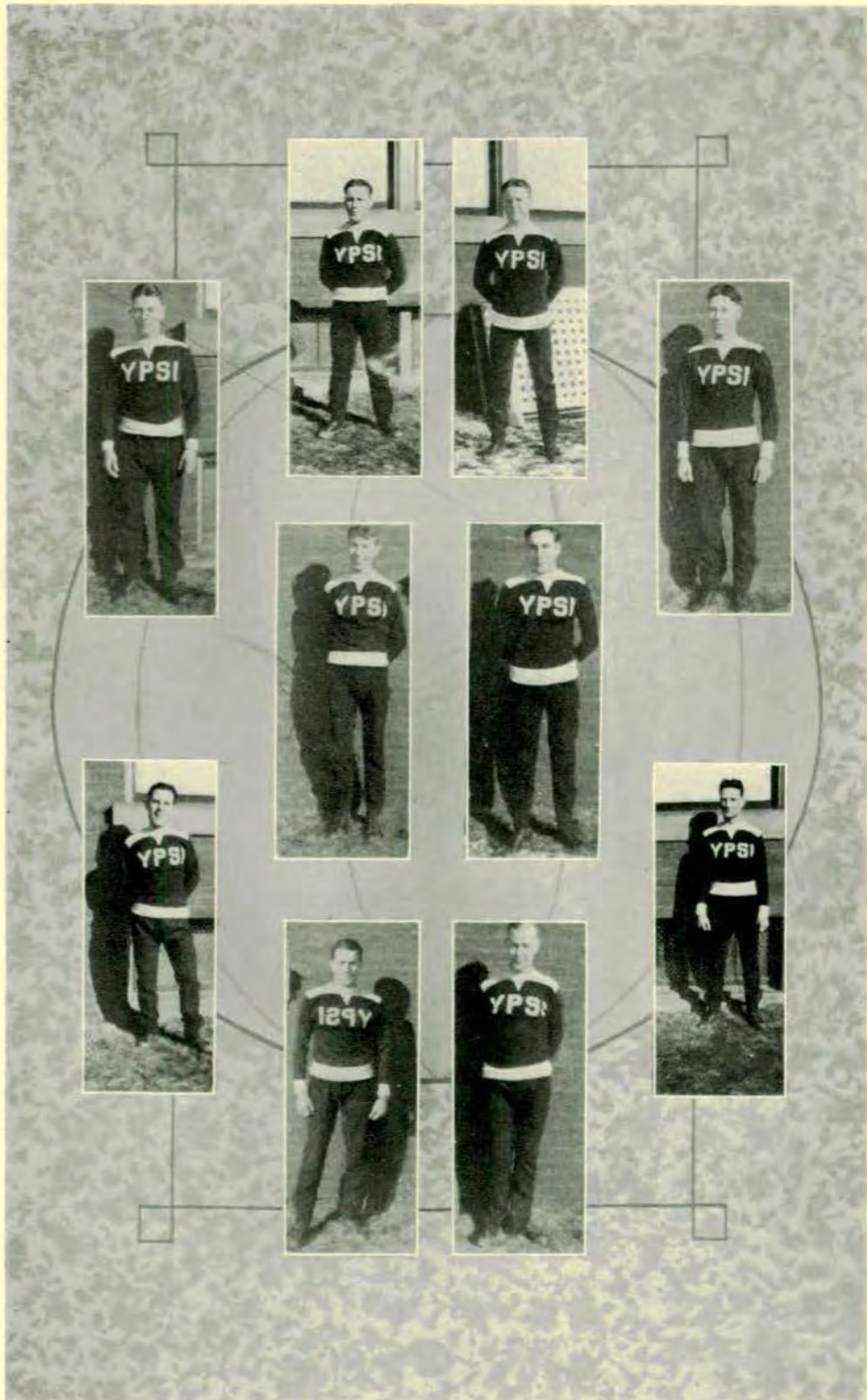



First Row—Ralph Carpenter, L. W. Olds (*Coach*), Jack Smith.
 Second Row—Earl O'Beshaw, Victor Knowles, Leith Wetzzel, Audrey Shepard, Byron Boyd, Karl Scott.

CROSS-COUNTRY

1924

Cross Country as a sport with a regular schedule and a championship team has been inaugurated at the M. S. N. C. The season in the Fall of 1924 under the guidance of Coach Olds was a decided success and has come to the Campus to stay. For the first time in the history of the College the Green and White Cross-Country team won the M. I. A. A. Meet at Alma. The other association teams were represented, but Coach Olds' men had little trouble in finishing in the first five places, which gave them the least number of points and allowed them to bring home the long-sought-for banner. Next year the team will lose only one of its members and will no doubt repeat its former successes.

CROSS-COUNTRY SCHEDULE AND RESULTS

- M. I. A. A. meet at Alma, won by M. S. N. C.
- Inter-collegiate meet at East Lansing, second place by M. S. N. C.
- A. A. U. meet at Detroit, M. S. N. C. reserve, second place.



First Row—Ralph Burrett, Thomas Lawrence, D. H. Morse, Earl N. Risky (*Coach*), Phillip Teufor, Hazen Herkimer, Homer Fisk.
Second Row—Randall Irons, Ralph Hanby, Clarence Johnson, Bennie Goodall, James Messmore.
Third Row—James Webb, Robert Vollmer, Gus Zielke, John LeClair.
Fourth Row—Wilbur Ballbach.

SWIMMING

Coach Risky called his swimmers together soon after the Christmas holidays and a group of about thirty men answered the call. Eight of this group were veterans from last year's tank team while the rest were all newcomers. Captain Cooper who had won most of the backstroke races last year, was back in good form and helped round the team into shape for the first meet at M. A. C. It was an easy victory for the Aggies, but the next meet was with Toledo "Y," and a real battle was staged. Toledo took the meet by a small margin and in the return meet with Toledo, Ypsilanti was able to cut the margin down to six points. Detroit City College defeated the Normal Swimmers in two meets later in the season and then Ypsilanti won a dual meet with Hillsdale.

Swimming is not yet a major sport at the Michigan State Normal College, but bids fair to become one in the near future. Present arrangements will not permit a very large number of spectators to view the home meets. The erection of a new gymnasium with a larger pool and bleachers to accommodate those interested, will no doubt help to give the sport the prominence it deserves.

MEN'S SWIMMING TEAM SCHEDULE

M. A. C.	50	Ypsilanti	18
Toledo "Y"	36	Ypsilanti	31
Detroit City College	49	Ypsilanti	19
Toledo "Y"	38	Ypsilanti	30
Detroit City College	45	Ypsilanti	23
Hillsdale	28	Ypsilanti	31

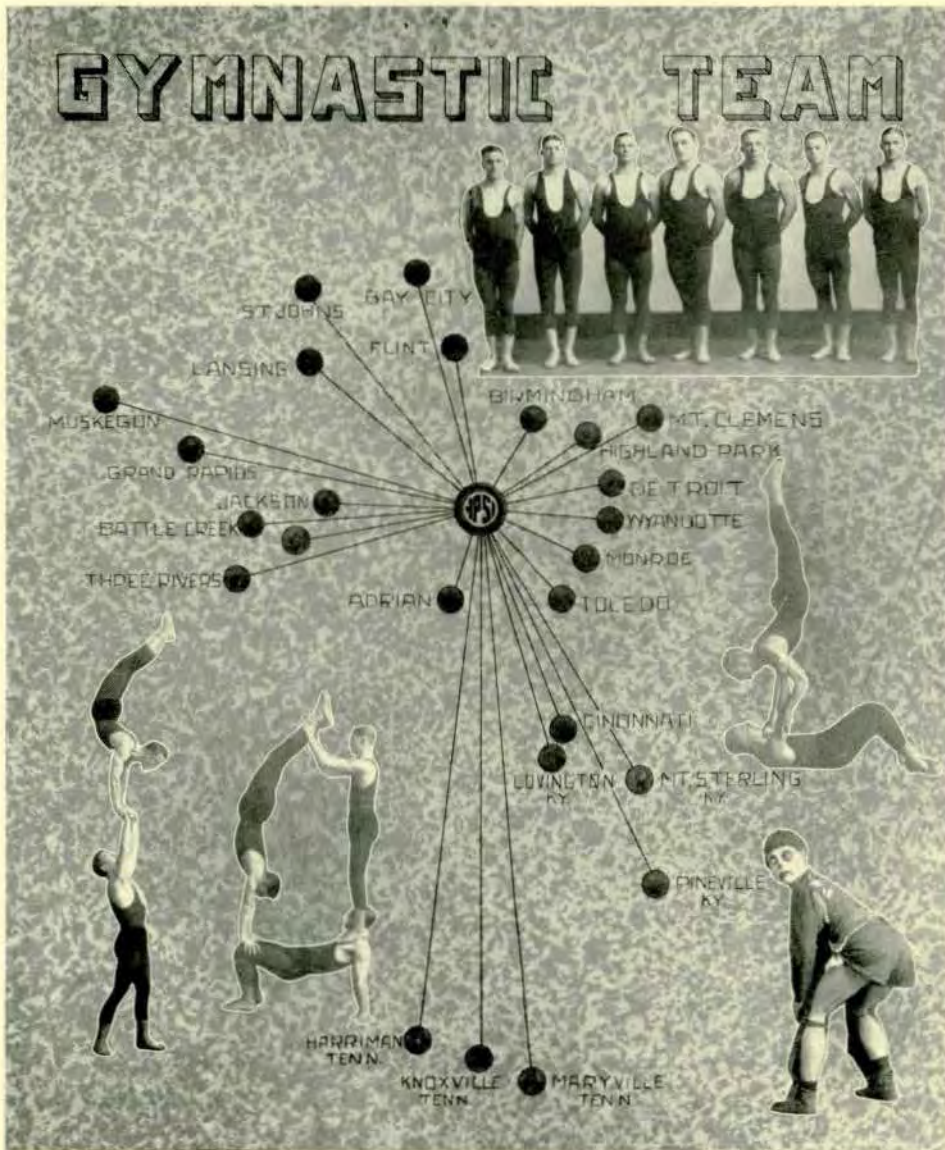

Wilbur Ballbach, Colonel Gillespie, Theron Tompkins, Irvin Wolf, Earl N. Risky (Coach), Gus Zielke, Lorimer Wilcox.

GYMNASTIC TEAM

The M. S. N. C. Gymnasium Team under the coaching of Earl N. Risky has completed a very successful season. The gym team has been organized for the last few years and during that time have entertained many people about the State of Michigan besides large crowds in Ohio, Indiana, Kentucky and Tennessee. During the past season they gave forty entertainments in twenty-three different cities before 40,000 people in four different states and traveled 4,000 miles. The advertising they have done for the Michigan State Normal College is almost too great to be estimated.

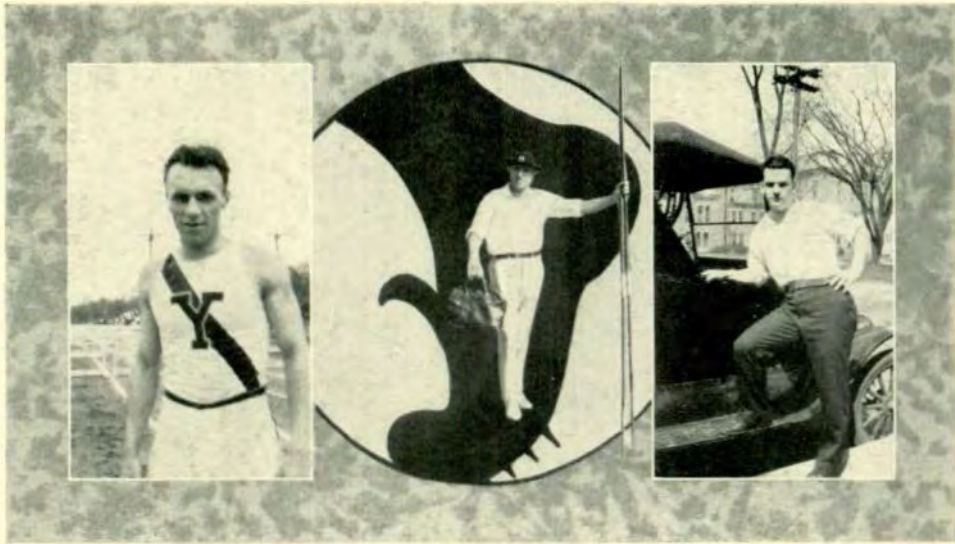

Robert Peel
Captain

Loyd Olds
Coach

Elbert Wright
Manager

TRACK 1925

Track at the Michigan State Normal College has come to be one of the most important of the major sports. Since Coach Olds came to Ypsilanti, the Normal track team has come to be one of the most feared in the state.

During the past three years the Green and White thin clads have won every dual meet and have taken the M. I. A. A. championship for the last two years. The chances this year are just as good as ever before and the association meet held at Hillsdale this year will give them another opportunity to take the title.

Among the Michigan Colleges with which M. S. N. C. competes in track sports, Detroit City College rates the highest and, while Coach Olds' men were able to take the indoor meet with the Detroit boys, nothing is certain about the outdoor meet with that school. The score will be close whoever wins, but a single victory for the visitors will not hinder Captain Peel and his men from taking the association honors at Hillsdale June 5 and 6.

The great success which the track teams of the Normal College have met with may be accredited to the strict training rules to which Coach Olds holds his men.



Weights



Pole Vault



2 Mile



Pole Vault



Weights



880-Mile



Sprints



Sprints



100-440



440-880



Mile



2 Mile



880



440



440



Sprints



Pole Vault



Weights



2 Mile



High Jump



High Jump



TENNIS TEAM

Euneta Oldaker
Frank Manley

Helen Rosso
Earl N. Risky

Florence Wiatroski
Arthur Mowrey

SCHEDULE

May 1—Detroit City College— here
May 7—Detroit City College— there
May 12—Adrian College— here
May 16—Mt. Pleasant Normal—there
May 22 and 23—State Invitational Meet at Kalamazoo
May 28—M. I. A. A. Meet with Hillsdale—at Jackson
June 5 and 6—M. I. A. A. Field Day at Hillsdale.



Harold W. Layher

Joseph McCulloch
Coach

Alton Patterson
Captain

BASEBALL

1925

Coach McCulloch called his candidates out early in the Spring while the pitchers had been working out in the gymnasium long before the snow was gone. The number of aspirants that reported for early practice was exceedingly large and soon the squad was cut to the twenty-five which were most promising. Coach McCulloch worked diligently with the men through the entire season and won the first two association games, but Alma with her veteran nine, gave the title seekers defeat early in the season at Ypsilanti, and then again in the return game stopped Captain Patterson and his warriors by a one-run margin. At present Ypsilanti Normal has a chance for the title, but to have any claim our men must win every association game left on the schedule. This includes two games with Hilldale which holds first place at present and one with Olivet, Albion and Kalamazoo. This feat is possible and would allow the Green and White nine a title in two successive years.



First Row—Coach Joseph McCulloch, LeRoy Pfahler, Plyn Matthews, Frank Weeber, Alton Patterson, John LeClair, James Fenner, Louis Vedder, Edward Lau, Charles Lappeus, Leon Hinkley.
Second Row—Fillon, Harold Licht, Donald Draper, Downey Martin, William Shaffer, Norman Vining, Allen Dickie, Lyndon Thompson, Millard Lerch, Victor Hurst.
Third Row—Ebner Chaffee, Harold Layher, Louis Marks, Carl Pray, Edwin Hurlburt, Donald Joy, Lee Thomas, Dec Trimbell.

BASEBALL SCHEDULE 1925

Kalamazoo College	5	Ypsilanti	27
Kalamazoo Normal	4	Ypsilanti	3
Albion College	9	Ypsilanti	11
Alma College	6	Ypsilanti	5
Hillsdale College	Rain	Ypsilanti	Postponed
Kalamazoo Normal	6	Ypsilanti	7
Olivet College	5	Ypsilanti	7
Alma College	6	Ypsilanti	5
Mt. Pleasant Normal		Ypsilanti	
Albion College		Ypsilanti	
Kalamazoo College		Ypsilanti	
St. Mary's Seminary		Ypsilanti	
Olivet College		Ypsilanti	
Hillsdale College		Ypsilanti	
St. Mary' Seminary		Ypsilanti	
Mt. Pleasant Normal		Ypsilanti	
Field Meet at Hill dale		June 5—6	

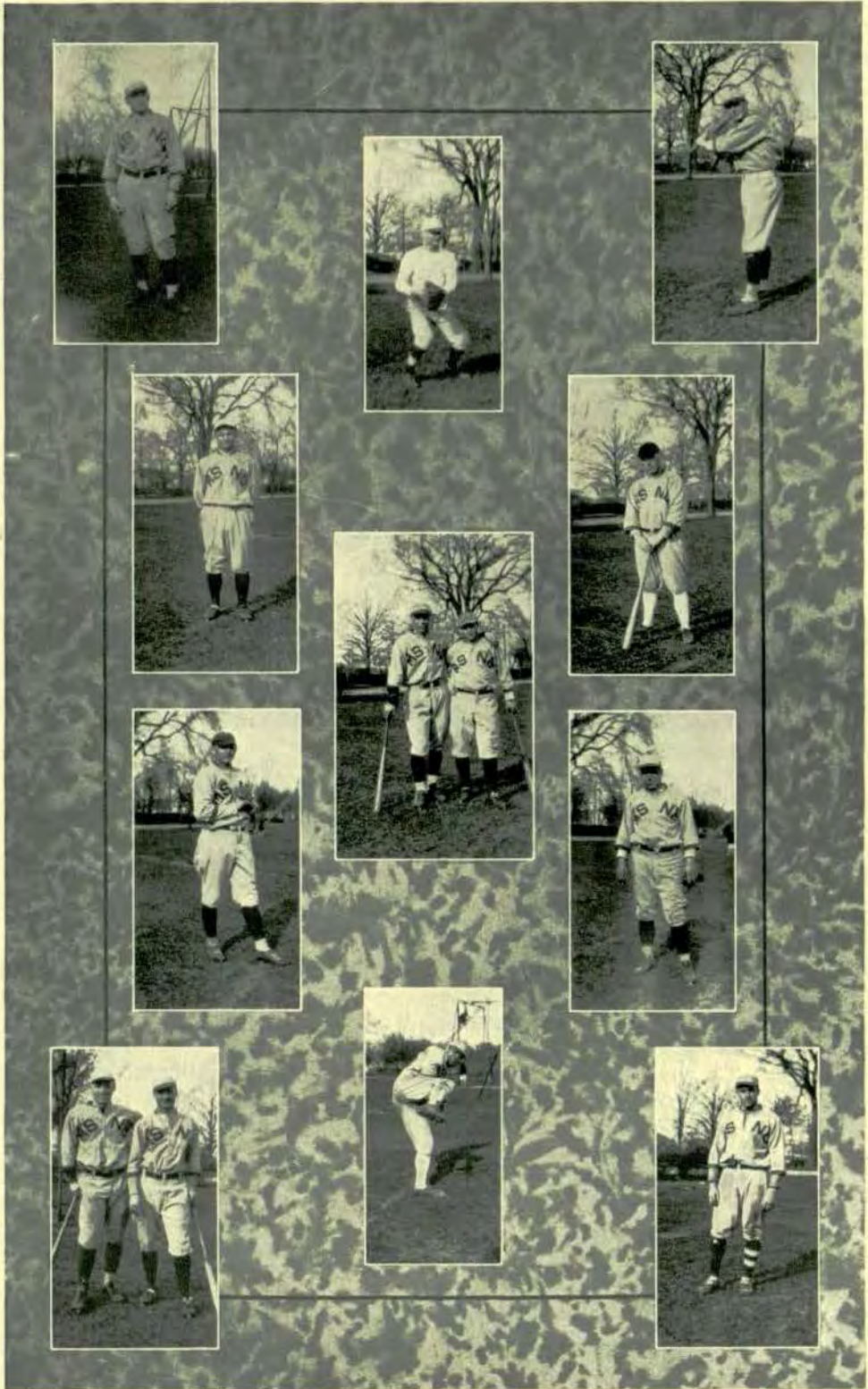

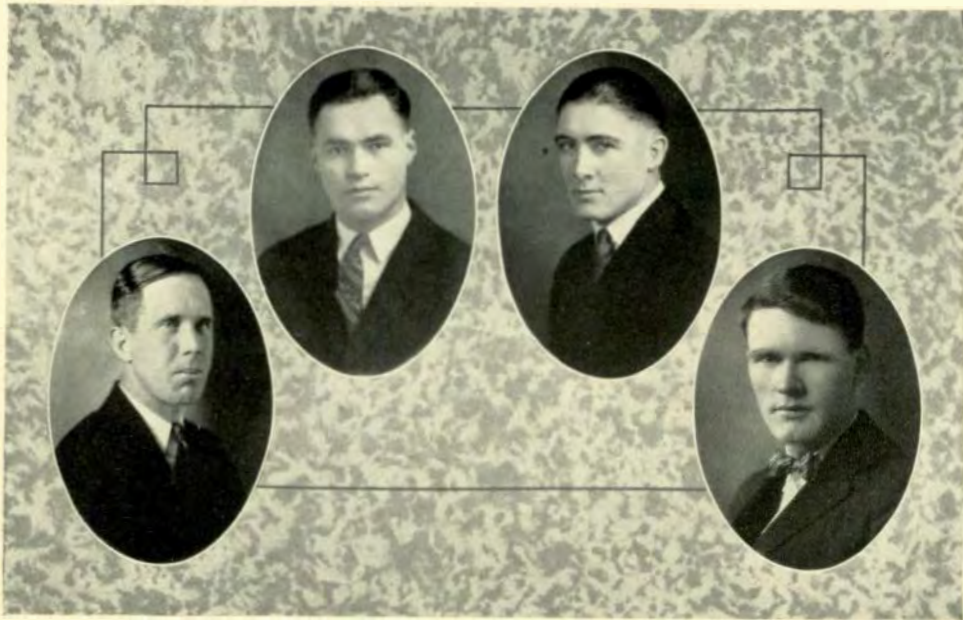

INTRA-MURAL SPORTS
1924-1925

INTER-CLASS ATHLETICS

	Freshmen	Sophomores	Degrees
Cross-Country	20	30	40
Speed Ball	20	40	30
Football	40	20	60
Basketball	40	20	60
Track (indoor)	40	20	60
Swimming	30	40	20
Volley Ball	30	20	40
Tenni	20	30	40
Track (outdoor)	40	20	60
Baseball	60	40	20
Totals	340	280	430

INTER-FRATERNITY ATHLETICS

	A. T. D.	A. of H.	Ch. D.	K. P. A.	P. D. P.
Speed Ball	25	100	75	50	125
Hand Ball	15	30	45	60	75
Basketball	25	125	50	75	100
Swimming	0	60	75	45	30
Track (indoor)	0	125	50	75	100
Volley Ball	15	75	30	60	45
Baseball	25	100	50	125	75
Tennis	15	30	45	60	75
Track (outdoor)	0	125	75	50	100
Quoit	15	60	45	30	75
Totals	135	30	540	630	800



GIRLS' HOCKEY TEAM

Here is our first Girls' Hockey Team, a winning one, too. First we engaged in some inter-class games in which the sophomores came out ahead. Then, about the sixth week of the fall term this group of girls played a hard game with Detroit Teachers' College on our field and won. Three cheers for our first hockey team!

Helen Magrane
Doris Teachout
Helen Button
Marjorie Campbell
Emma Mayer
Gertrude Mayer

Marjorie Nowlin
Doris Karda
Elsie Michalke
Genevieve Rinehart
Gladys Denninger
Edith Cooper

Ruth Raymond



GIRLS' SWIMMING TEAM

This year the Girls' Swimming Team has made a brilliant record. First the girls went to the State Inter-collegiate Meet at M. A. C., the first of its kind in Michigan for women, and won everything in sight. Next, they made February the 13th a lucky day for M. S. N. C., by coming out first in a meet with Detroit Teachers' College, the score being 35 to 32. Later, on April 17th, the girls enjoyed a week-end at Toledo, taking first place in their meet with a score of 40.5 to 9.5. In the meets that are coming at the time of this writing, we have no fear for our record-making swimmers!

Helen Magrane
 Adelaide Cummings
 Marjorie Sizelan
 Grace Legerton
 Marjorie Nowlin
 Marjory Bowen

Dorothy Swartz
 Gladys Lewis
 Mildred Stevens
 Helen Fraser
 Edith Cooper
 Helen Short

SPECIALIZING GIRLS' MEET

The annual Physical Education Girls' Meet occurring on the fifth of March this year furnished plenty of excitement. It was run off in a very efficient manner, and is considered the most successful meet we have ever had. First place in the broad jump, posture improvement and post ball went to the Freshmen. The Sophomores were better in high jump, folk dance and baton relay. Five minutes before the end, the score was so close that it was the very last point in the volley ball game which finally gave the meet to the Freshmen. Everyone was pleased by the fine spirit shown by the two classes.

GENERAL GIRLS' MEET

On Wednesday, February 25th, the general students had their meet with gymnasium classes W 1, 2 and 3, competing with W 5, 7 and 9. Combination pass ball, swinging target for baseball, hop-step-and-jump, run and catch relay, basketball distance throw, folk dance, kick-ball, and posture improvement made up the events. Victory went to W 5, 7 and 9 after a hard-fought contest. Much enthusiasm was shown among the general students and it is hoped that this interest will grow until each girl on the campus is eager to take part in the annual meet.

Freshman Managers

Isabel Cantrick
 Esther Scholz
 Helen Fraser
 Martha Patterson
 Grace Thomasma
 Irene LaFontaine
 Edith Cooper
 Helen Matthews
 Mildred Bigley
 Marian Lau
 Frances Kilstrom

General
 Post Ball
 { Marching }
 Dash
 Standing Broad
 Folk Dancing
 Running High Jump
 Baton Relay
 Volley Ball

Sophomore Managers

Leila Fraser
 Lunetta Kenyon
 Margaret Sizelan
 Nellie Miller
 Marjorie Nowlin
 Josephine Lechlitner
 Genevieve Reinhart
 Grace Legerton
 Mildred Stephen
 Gladys Norconk
 Harriet Roue



SOPHOMORE MANAGERS



FRESHMAN MANAGERS



DANSE DIVERTISSEMENT

Students of the Dance, Department of Physical Education, M. S. N. C.

This Dance Program is based on two years of work and research by Miss Naffz and her students, attempting to determine the place of the Dance in college and community life and at the same time endeavoring to discover the function of the college and the community in the development of the Dance as an art.

It is felt very strongly that the Dance has great possibilities as an educational medium. Besides the usual refining influence of art study, there is specifically in the Dance an opportunity to aid and maintain the finest bodily growth and development, an opportunity to give habits of healthy and beautiful movement for daily life, and lastly, a much-needed opportunity to correlate physical activity with intellectual and aesthetic tastes.



THE STUDENT COUNCIL

The Student Council is an organization composed of students chosen from each class and from the various organizations on the campus to represent them in the administration of the College. The Council was organized about ten years ago, and since that time it has been ready to recognize the benefit which can be derived from establishing close co-operation between faculty and undergraduate.

The Council has two outstanding aims, one of which is to act as a medium of communication between the student body and the Normal College Council. It endeavors to find the thought and sentiment of the student body regarding college matters, and to bring to the Normal Council such suggestions and recommendations as may seem best to the Student Council. The Council also endeavors to preserve the useful traditions and customs of the college and to establish such new ones as promise to be for the welfare of the student body.

After each organization had elected its officers last November, the Student Council organized with the following officers:

Paul Ward	<i>President</i>
Imogene Manion	<i>Vice-President</i>
Lurene Prouse	<i>Secretary</i>
Frank Manley	<i>Treasurer</i>

Other members of the Council are: Seniors — Ralph Carpenter, Carlotta Corpron, Robert Peel and Helen Lathers; Juniors — La Verne Miller, Paul K. Ward, Imogene Manion and Lurene Prouse; Sophomores — Maurice Pederson, Eugene Knapp, Morley Hough and Josephine Manchester; Freshmen — John Burridge, Margaret Grant, Helen Squier and Carl Pray.

Y. W. C. A. — Hilda Schwier; Y. M. C. A. — Jacob Weitzel, and Henry Johnson; Women's League — Ruth Bayler, Eva Sheridan, Virginia Bonser, Helen Pointer and Margaret Piper; Men's Union — Edwin Stahl; Normal News — Carl Erikson.



Carl Pray Jr.

Eva Sheridan

Edwin Stahl

Ruth Bayler

Josephine Manchester

Jeanne Manion

Henry Johnson

Helen Squiers

John Burridge

Ralph Carpenter

Helen Lathers
Margaret Orm

Paul Ward

Hilsea Schwier
Virginia Bonser

Jacob Weitzel

Carl Erikson

Eugene Knapp

Maurice Peterson
Carlotta Corpron

Laverne Miller

Margaret Piper

Helen Pointen



Calendar for the Year '24-'25

SEPTEMBER

- September 21—The upperclassmen arrive.
- September 22—The lowly Frosh make their debut on our fair Campus.
- September 23—We start business. The Frosh have a chance to get next to some of the Faculty at the "Women's League Mixer."
- September 24—The first "All College Party" of the season. The Frosh learn to dance.



OCTOBER

- October 4—We play Toledo University in the first home game.
- October 7—The Frosh try the water in the fountain.
- October 11—"Fish," our red-headed center, star against Hillsdale.
- October 11—"All College Party." "Andy" Gibson repels the Ann Arbor Invasion.
- October 18—The Team has hard luck and loses to Alma.
- October 24—We have a "Pep Meeting." "Fat" Laalle goes over big.
- October 25—The Mt. Pleasant game.



NOVEMBER

- November 1—We win from Kalamazoo. Our band (the best in the M. I. A. A.) makes its first appearance.
- November 5—Dr. F. L. Gorton returns from an extended tour of the West.
- November 15—We take our team, band, and 500 loyal students and supporters to Albion.
- November 21—We wind up the season by winning from Olivet.
- November 29—Our cross-country team goes to Belle Isle.



DECEMBER

- December 3—Mr. Steimle (at assembly) preaches on classifying for the winter term. His text: "Don't make your 'L's' look like 'H's' and your 'H's' look like —'LL' "
- December 12—Senior "Deficit" Dance. This means something to the Seniors.
- December 16—Convocation. We hibernate from now 'till March 25.



JANUARY

- January 5—We gather for another fling of twelve weeks.
- January 14—We take Hillsdale into camp 32-24.
- January 15—The Home President' Dinner. Eddie Stahl declares an off night on M. S. N. C. men and we have a "Men's Mixer."
- January 16—"Ping" Draper stars for the Normal in a hard-fought game with Alma.
- January 24—We lose to Olivet by one point.
- January 27—The Detroit Symphony Orchestra give a concert in Pease Auditorium.
- January 30—Pfahler stars against Albion and we win 29-20.
- January 31—The Sophomore Party.

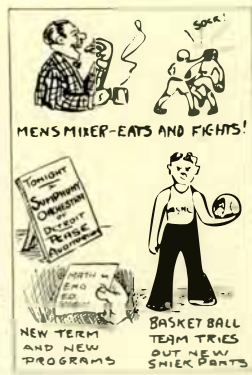

FEBRUARY

- February 6—The "J Hop." The biggest event of the year.
- February 7—We down Western State 24-22. "Red" Shaughnessey makes his debut as a yell master.
- February 18—Ypsi grabs another victory from Albion 20-14.
- February 20—Mt. Pleasant goes down 41-17.
- February 25—Pfahler and Baer star against Hillsdale.
- February 26—We lose a hard-fought game with Oberlin.



MARCH

- March 6—That Co-ed Prom. The girls manage, without the aid of the men, to make it a success.
- March 11—The Frosh win the Song Contest. Too bad; makes Frosh chesty.
- March 12—Our thin-clads down "Aggies" 73-31.
- March 12-13—We skip classes to attend the Basketball Tournament.
- March 18—The Normal Choir gives a concert in Pease Auditorium.
- March 19-20—More Basketball Tournament.
- March 21—Our thin-clads win in a hard-fought meet with Detroit City College, 50-44.
- March 28—The Winter Term is over: "Hooray."

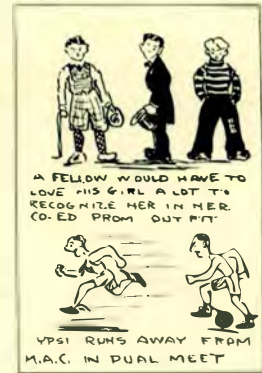

APRIL

- April 6—We're back for that glorious Spring Term.
- April 15—The girls get some new rules.
- April 22—Varsity Spotlight.
- April 23—U. of M. Band Concert.
- April 24—Opening ball game with Alma. Batteries, "Prexy" and Steimle.
- April 25—We initiate the new track by defeating Hillsdale 96-32.
- April 28—The band gives its first outdoor concert.



MAY

- May 1—THE AURORA goes to press.



ALUMNI NOTES

25 YEARS HENCE



RALPH CARPENTER IS IN BUSINESS. HE HAS A SHINING FUTURE BEFORE HIM.

ART WALKER IS CLEANING UP ON RAILROAD STOCK



DAVE MACPHERSON -28
+ B.H.

COLONEL GILLESPIE IS WORKING FOR THE GOVERNMENT.



CARL ERIKSON IS MAKING HIS PILE IN WALL STREET.

KENNETH MEADE HAS HELPED BUILD SOME OF THE LARGEST CHARITABLE INSTITUTIONS IN THE WORLD.



A class was asked to write a theme of 150 words on an automobile and one small boy handed in the following:

"Once my uncle bought a car and took it out in the country about fifteen miles when it stopped. This is only about twenty-five words, but the other one hundred and twenty-five are what my uncle said walking back to town and they aren't fit to write."

* * *

Heard at the Normal Cafeteria: Waiter, bring me a spoon.
Don't have 'em, sir. Too many swiped. Cheaper for the orchestra to provide stirring music.

* * *

Manley: This steak reminds me of a co-ed.
Weeber: Why?
Frank: Darned good-looking, but inclined to be a bit tough.

* * *

Little Boy: Look ma, the circus has come to town; there's one of the clowns.
Ma: Hush, darling, that's not a clown. That's just a college man.

* * *

Frosh: I certainly enjoyed that dance.
Co-ed: I'm so glad. I feel now that I lost these slippers in good cause.

* * *

Mr. Hover: Tell me the use of spades, Mr. Loose—
"Tipper" Loose: None whatever, unless they're trumps.

* * *

Cashier: I can't cash this check. Your account is overdrawn.
Co-ed: Oh, that's all right. Just make me out a new account.

* * *

Have you seen our snappy ties?—(*Railroad adv.*)

* * *

Heard at a football game:
Co-ed: What is the score?
Innocent: Our team just knocked a home run in the fifth quarter making the score 6-3.

* * *

Eat bananas and hang around with the bunch.

* * *

G. O'G.: What is the liability of a stockholder, Mr. Rice?
Fat: Liable to lose his stock.

* * *

Weitzel: I just oiled this cylinder.
Meade: Yes you did! That was my eye.

* * *

"Yes," remarked the Frosh as he gazed affectionately into the mirror, "all great men are dead, and I am getting sick."

* * *

Ticket Salesman: Sorry, sir, I have nothing left but two single seats in different parts of the house.

Eddie Stahl: Good. I'll take 'em. I'm going to bring my wife.

* * *

Co-ed: Why did they stop that man from running with the ball?
Soph: They did not want him to make a goal.
Co-ed: But I thought the object of the game was to make goals.
Soph: Yes, but he was running toward the wrong goal. He is on the other side.
Co-ed: Well, I can't see why they have to knock him down to tell him about it. Everybody makes mistakes.

* * *

By the unfortunate substitution of "n" for "r" in the report of his marriage in a country newspaper, a certain clergyman was styled the "Neverend Mr.—"

Prof. T. L. (To Math. II student who has placed his feet on the bench in front of him): Take your feet down, please, so I can see what you look like.

The student complies.

Prof. T. L.: That's sufficient. Put them back up, please.

* * *

Byron Boyd: I intend to work on a paper when I graduate.

Erik: What route do you want?

* * *

*Archie was a liar
He lied in myth and song,
E'en when he was a-dying,
He lied abed too long.*

*He somehow got to heaven,
Slipped in beneath the wire,
But when he joined the angels
They handed him a lyre.—O. S. D.*

* * *

Frosh: Why does a cat whine?

Senior: If you had as many violin strings in you as a cat has you would whine, too.

* * *

Professor Pray: Mr. Seynhaeve, who are the three greatest Americans?

Gerard (attempting to look at the "pony" on inside coat pocket): "Er, Hart Schaffner and Marx."

* * *

The Dean is my shepherd; I shall not flunk.

She maketh me to stay in on weeknights; she forceth me to keep quiet hours.

She maketh me to sign out; she leadeth me in the paths of righteousness for my parents' sake.

Yea, though I sign out for the lib, and go to the movies, I will fear no

evil; for thou aren't with me; thy mob and thy staff won't see me.

Thou preparest an interview with me in the presence of my landlady; thou checkest up on my toil and my marks runneth over.

Surely my week-ends shall be taken from me all the days of my life; and I will dwell in the house forever.—P.D.R.

* * *

Among the boarding-house pests we have known are the guys who get up at five o'clock Sunday morning.

* * *

Heard in a class room:

Instructor: And I said to him, "One of us must be queer."

Bright Student: Which one?

* * *

Stude: She said she could read me like a book.

Ditto: Well, I suppose you immediately got red.

* * *

People we've been looking for, but haven't met—

(1) The golfer who made a hole-in-one and never even talked about it.

(2) The lady-killer who tells about the time he got left.

(3) The hard-boiled egg that tells about the time he got licked.

(4) A beautiful girl with a kind heart—fond of animals, children, and, more particularly, US, if you gather our meaning.

(5) A prof who never flunked anybody—and didn't break his record on us.

(6) A cigarette that lived up to its ads.

(7) Somebody who is good and doesn't know it—or dumb and does.

(8) An editor who really appreciated our stuff.—C. D.

* * *

Bill Clock: Why do you call your flivver "Pyorrhæa?"

Ken. Meade: Because four out of every five have one.

* * *

Green-One: "What's a tea-caddy?"

Not-So-Green: "A freshman delegated to chase the things that roll off your knee at any sorority tea."

Prof. Wilson: Why did you use that expression, "pale as a door knob," in your last theme?

F. Hixon: Well, you see, door-knobs are inside so much.

* * *

Marriage—the end of the line, with no change.

* * *

"How are you getting along with your girl?"

"She won't speak to me any more. I kissed her, and when she said it wasn't nice, I admitted it.

* * *

Sandwich—an unsuccessful attempt to make both ends meet.

* * *

Mae: How did "Irish" happen to drive his car into the fence?

Ina: He was trying to advance his spark with both hands.

* * *

"Say, bo, what is this disease Betes so many people dia?"

* * *

*I don't like my prof. at all,
In fact, I think he's punk.
He sharpened his pencil with my knife
To mark me down a flunk.—S. C. W.*

*The moon is brighter in the spring;
The thoughts are lighter by a few.
The hopes are lighter in the spring;
And the pocket is lighter, too.*

* * *

First Co-ed: I'm crazy about Wordsworth.

Another: I can't see why you are, you haven't a chance with him.

* * *

"My name is Johnston," one said, extending his hand. "I'm a painter; work in oils chiefly."

"Well," exclaimed another, "I'm an artist also; I work in bronze."

"This is fine," a third chimed in, "I'm a sculptor; I work in stone."

Then the quiet member, who had been inclined to keep apart, stepped up with a smile: "Glad to see all of you, gentlemen, for I have common interest with you. My name is Lyman; I'm a professor at M. S. N. C.; I work in Ivory."

* * *

Mother: I wouldn't play the piano so soon after your grandfather's death.

Ethel: That will be all right, mother. I only intended to use the black keys.

* * *

There's just a few degrees between a liberal education and a college education.

* * *

A. L.: "Hey, bozo, why don't you brush your shoes once in a while?"

Bennett: "There's no hair on my shoes."

* * *

Minister: My mission is to save young men.

Old Maid: So glad to meet you. Save me one.

* * *

"When I was in danger from a lion," said the explorer, "I tried sitting down and staring at him, as I had no weapons."

"How did it work?" asked his companion.

"Perfectly. The lion didn't even offer to touch me."

"Strange! How do you account for it?"

"Well, sometimes I've thought it was because I sat on the top branch of a very tall tree."

* * *

Jefferson Hoxie: You're the biggest dumb-bell in the college.

"Red" Shaughnessy: Aw, go on, you are."

Prof. Sherzer: Boys, boys, don't forget I'm here.



I N D E X

A		SENIORS		O	
Alexander, Ruby B.	63	Gladden, Lillian	58	Oldaker, Eunita	58
Augustus, Mildred	59	Gladden, Margaret	63	Ostrander, Ivah E.	65
B		Golczynski, Louis A.	65	P	
Baird, Elizabeth	57	Greiner, Julia	63	Pease, Gladys	62
Baird, Grace	59	H		Peel, Robert	65
Baldwin, John T.	57	Harr, Rella Evelyn	62	Peterson, Edith	64
Beach, Ruth	51	Havens, Paul R.	65	R	
Beattie, Nina	61	Herrick, Mildred	59	Riskey, Earl N.	66
Bovee, Muriel E.	58	Hess, Barbara	60	Roberts, Clyde M.	59
Bowen, Ruth C.	65	Hudson, Ula M.	61	Roskey, Eva N.	57
Britton, Edith Myrtle	61	Huff, Garnetta M.	65	S	
Burns, Agnes	64	I		Schilds, Lois	61
C		Irwin, Will	63	Scott, Frank	65
Carpenter, Ralph E.	64	J		Sellers, Marjorie	60
Cattermole, Ruth	61	Johnson, Henry	63	Seynhaeve, Gerard	66
Chamberlin, Mrs. Doris	59	K		Shaffmaster, Thelma E.	58
Clark, Arlene	60	Kaiser, Sylvia	59	Sibley, Bertrand F.	66
Charters, Margaret Agnes	57	Knicely, Glen P.	63	Simpson, Alexander	58
Clay, Darwin E.	62	Knox, J. Morris	64	Singleton, Paul J.	59
Collins, Evelyn	59	Kositchek, Mariam	60	Spring, Gladys Mae	59
Cooper, Alta	60	L		Stitt, Elmer	61
Cooper, Elva	60	Lang, Marie M.	66	Sherwood, Ruth	66
Cooper, N. Sidney	66	Lathers, Helen E.	64	T	
Corpron, Carlotta	66	Lardie, Lillian	58	Taylor, Ruth A.	57
Covert, J. Carleton	60	Leib, Floyd	61	U	
Curtis, Marian	63	Long, Esther M.	61	Underhill, Helen	62
D		Long, Mary	58	V	
Davenport, Mary	61	Loose, Clifford	62	VanAvery, Russell G.	60
Dean, Erral Marjorie	62	Lumley, Albert	59	W	
Dunning, Lawrence	64	Luxton, Orena E.	63	Wagoner, Bernice Raycraft	65
Duprey, Marie	64	M		Walker, Arthur D.	57
E		Mackellar, Lois	59	Weeber, Frank	58
Engel, Ernest	57	MacNitt, Reginald	60	Weeks, Margaret	58
Erikson, Carl M.	64	Matthews, Plyn	62	Weitzel, Jacob	64
Ewell, Eloise	65	Meade, Kenneth A.	66	Williams, LaClarre	65
F		Ming, Esther S.	66	Wright, Elaine M.	63
Foote, Ethelyn	63	Mitchell, Helen	62	Y	
French, Paul P.	57	Morrison, Donald E.	62	Young, Reuben L.	66
G		Musolf, Elsie	57	Z	
Galloway, Lyman C.	57	N		Zink, Alfred	60
Gillespie, Colonel E.	64	Nichols, Grace	62		
		JUNIORS			
A		F			
Allison, Paul C.	78	Fahey, Rose V.	79	Heiler, Mary	78
Aren, Isabella	75	Field, Florence	74	Hillman, Alice	74
B		Finch, Esther	76	I	
Barth, Elizabeth	72	Fiske, J. Edward	74	Irwin, Vera	75
Bayler, Ruth	79	Fletcher, Dorothy	78	J	
Bigge, Pearl C.	72	Forsyth, Kenneth	73	Jone, Lucile	75
Black, Albert F.	73	Foster, Ralph	74	K	
Burdett, Robert C.	75	Fowler, Lucile	75	Knowles, Victor C.	73
Burrell, Leone	77	G		Kraft, Evelyn	75
C		Gardner, Aaron K.	80	L	
Chevillot, Lillian	74	Gillespie, Marian	74	Lathers, Ethel H.	74
Cummings, Mary Delight	72	Godfrey, Julia	78	LeRoy, Katherine	73
Curtis, Wendell	74	Goefert, Gladys	75	Luethjohann, Fred	75
D		Goudy, Olga	79	M	
Dahlstrom, Elna M.	77	Goudy, Walter A.	77	McCormick, Harold W.	78
Dixon, Irving E.	76	Grissel, George H.	76	McLaughlin, Gwendolyn	72
E		Groves, Floyd A.	78	Martin, Marian	76
Ellsworth, Wilma	72	H		Mason, Helen	79
Ensign, Lucille Marie	79	Hampton, James	77	Masten, Dietrich L.	76
Erickson, Algot	80	Harris, Alchea O.	78	Miller, Laverne	76
		Hawkin, Marian	79	Mumford, Flora	73
				Morris, Willard	72

O					
O'Melay, Monica	79	Rouse, Marion L.	77	V	
Osborne, Lucile	78	Ruggles, Harold L.	80	Vaughan, Thomas H.	75
Osborne, Marion	79	S		Vickers, Sherlock	73
P		Schmalzried, Arlene	73	Vining, Norman	77
Patten, Norma	72	Shawley, Laura	74	W	
Parker, Florence	77	Shepard, Mary	79	Waters, Stanley F.	75
Poole, Gladys	73	Sherman, Ruth	79	Watson, Elwood	80
Putney, Eleanor	72	Sutherland, Wallace	76	Ward, Paul	77
R		Stahl, Edwin	79	Westphal, Grenafore	77
Raff, Ruth	76	Syckle, Maude Imogen	77	Wetzel, Leith B.	74
Ronan, Lucille	78	Sweet, Max	77	Wilber, Charlotte	73
Rooker, Ada	80	T		Wohlhieter, Bertha	72
		Taylor, Edwin	71	Wood, Erdeen	72
		Titus, A. B.	71		

SOPHOMORES

A					
Abbott, Harriette	113	Irtham, Lucl B.	119	Cameron, Mary	146
Acheson, Harold J	150	Besemer, Miriam	111	Canfield, Margaret	157
Adair, Frances	114	Biddle, Aileen	125	Cankin, Prudy U.	141
Adams, Juanita	104	Binns, Gerald	113	Carey, Carol	99
Adams, Anna M.	104	Bishop, Vergia	127	Carlton, Margaret	130
Aeschlimann, Sarah	145	Bjorkman, Bernice	124	Carr, Theodore	102
Ahrens, Bonita	112	Blanchard, Wells	132	Casler, Gertrude	91
Albers, Ruth E.	107	Bliss, Wanda May	101	Cashen, Elizabeth Margaret	141
Allard, Maude	95	Block, Clarence E.	147	Cassidy, Hazel S.	103
Alliason, Elsie	95	Blossom, Rose	99	Chadderdon, Frances C.	114
Andrus, Margaret F.	88	Bobcean, Mabel	145	Chamberlain, Jennie B.	140
Anderson, Grace	133	Bobo, Sarah	119	Chamberlain, Mildred	116
Anderson, Olga	97	Bonser, Virginia	146	Champion, Verna	97
Andrews, Dorothy	98	Bortel, Ethel	120	Chapman, Alma	135
Annable, Audrey	153	Boucher, Helen	129	Cheaney, Ruth M.	154
Aprill, Ruth B.	154	Bowen, Marjory E.	104	Cheny, Bertha	105
Armstrong, Lucy L.	157	Bower, Grace	149	Chesman, Geneva June	111
Arnold, Hazel V.	119	Bower, Freda	155	Chesman, John	154
Arndt, Mabel	86	Boyd, Claribel	90	Chettle, Freda	139
Arthur, Lila M.	90	Boyd, Leah M.	90	Chilson, Hazel	103
Asikainen, Anna	108	Boyd, Iva	122	Choate, Carol M.	117
Atherton, Helen	141	Boyce, Marjorie E.	124	Clinthorne, Helene	154
Atkinson, Blanche L.	153	Bradbury, Mildred	116	Clise, Elaine	124
Austin, Louella	144	Bradley, Olive	89	Cochran, Helen	110
Austin, Dorothy	130	Brainerd, Aline	127	Colden, Marie	152
Austin, Ruby	122	Branam, Reta	130	Cole, Edward	95
B		Brandt, Russell	131	Cole, Harry M.	126
Bailey, Doris	96	Bravender, Doris	139	Colson, Blanche	96
Bailey, Ruby	154	Bremer, William A.	113	Conklin, Lucile	132
Bailey, Leone	121	Briggs, Wilma	118	Connors, Ann	137
Baker, Guy L.	93	Brown, Thelma L.	120	Conrad, Anna	96
Baker, N. Irene	93	Brown, Ruth	144	Coomer, Melba	139
Baldwin, Harold G.	112	Brown, Lois	102	Coover, Paul H.	157
Balentine, Ruth	153	Brown, Christine	103	Corkins, Helen	99
Barbour, Sylvia	92	Brooks, Della	142	Cornell, Bernice	112
Barr, Florine	142	Brockie, Phyllis	144	Cornwell, Madge	136
Barmore, Marion E.	151	Brockmiller, Gladys	135	Cosbey, Howard	151
Barnhart, Alberta	104	Bryers, Genevieve	146	Cowell, Dorothy E.	92
Bartlett, Evelyn M.	131	Buchanan, Marjorie	145	Cowie, Isabell	152
Bartlett, B. Helen	152	Bunyea, George W.	155	Crawford, Myrtle	91
Bates, Vilas O.	113	Burgess, Olive	136	Crowell, Catherine	137
Bates, Minnie Lee	125	Burt, Howard T.	100	Crockett, Lou	117
Bauer, Irma	153	Burt, Mabel Brigham	100	Crowley, Miriam	153
Baum, Thelma	129	Butt, Martha	89	Cunningham, Rosalie	135
Bowen, Marjory E.	104	Butts, Ruth	135	Cummings, Adelaide	150
Bean, Ruth	106	Butler, Marsha A.	146	Curran, Ethel	156
Beebe, Rena	100	Butler, Sylvia	109	Curtis, Edna	107
Belknap, Ruth	143	Butler, Olive	92	Curtis, Elsie	101
Bell, Dorothy	124	Butterfield, Ray A.	104	D	
Bell, Jessie	126	Buxton, Florence	133	Dago, Clarissa	126
Bengry, Lillian	104	Byron, Pearl	105	Dailey, Lucile	157
Bennett, Bernice	149	C		Dalton, Mary Ellen	137
Bensett, Mabel D.	134	Cady, Gladys	106	Dancer, Dorothy M.	143
Bennett, Harold	149	Cahill, Charlotte	150	Darrow, Mildred	156
Bennetts, Marion E.	149	Calkins, Julia E.	94	Darby, Catherine	127
		Campbell, Mary	88	Darby, Marie	127

Dauer, Pauline	107	Fletcher, Kathleen T.	155	Hamilton, Milver	110
Davenport, Lura E.	117	Fletcher, Hortense	157	Hands, Helen	142
Davis, Edna A.	125	Flint, Grace	99	Hankammer, Martha	99
Davis, Realtha	109	Floyd, Katherine	157	Hansen, Harold	86
Deadman, Dorothy	133	Folsome, Florence	139	Harris, Bradley	129
Deadman, Elizabeth	143	Ford, Doris	117	Harris, Scott	129
Dearing, Aba L.	96	Foerster, Mildred	108	Harris, Gwendolyn E.	133
Dearing, Mildred	89	Forward, Bessie	149	Harrison, Irma	135
DeCoster, Esther	125	Foust, Lucille	126	Harsen, Ruby	118
Defendorf, Thelma B.	102	Fournier, Stella Marie	118	Hartsell, Hester	88
DeJonge, Marguerite	130	Fox, Lillian	154	Harwood, Paul D.	111
Delker, Helen A.	112	Fox, Ione	91	Harwick, Lucile	145
Dell, Ruberta F.	86	Frame, Ruth	95	Harwick, Lucy	145
DeMaria, Hazel C.	88	Fraser, Margaret	87	Harwick, Hazel	116
Dempester, Alberta	123	Fraser, Leila	88	Hasty, Earl A.	132
Dennison, Rhoda	117	Freer, Kathleen	112	Hatch, Frances	140
Derrigan, Kathleen	107	Frederick, Sarah	111	Havens, Marjorie	103
Dibble, Lillian G.	118	French, Imogene T.	121	Hays, Bertha	108
Dickerson, Lucile	106	French, Sarah Jean	88	Hazzard, Ruby	90
Dick, Dorothy	105	Fry, Lucile	101	Hazelswerdt, Dorothy	107
Dickason, Naomi Onalee	104	Fuerstnau, Edna	121	Heilig, Ellen	116
Disenroth, Naanallee	98	Fullmer, Gladys R.	141	Helrigel, Echel	145
Doane, Ella	102	Fuller, Vera	120	Helsel, Bernice	129
Doelle, Edward	14	Fullmer, Mae	121	Henderson, Annetta	108
Dolby, Max E.	107	G		Henderson, Theo	108
Donnelly, Mary	155	Gallacher, Phyllis M.	101	Henderson, Harley L.	113
Doolittle, Doris	92	Galloway, Elva	110	Henderson, Olive	139
Dorr, Eva	93	Gaspie, Dorothy D.	105	Henke, Ella	121
Dorr, Edna A.	93	Gant, Gladys	134	Henke, Martha	123
Drabenstatt, Ruth	110	Gaylord, Alice I.	109	Hensen, Sayson T.	87
Draper, Kathryn	108	Gaylord, Ruth	105	Henry, Winifred	152
Dunbrook, Dorothy	132	Gee, Florence	119	Herman, Helen	93
Dutton, Myrtle	100	Gibbon, Jean H.	135	Hickey, Carrie E.	133
Dyer, Violet	129	Gilbert, Marian	149	Heldun, Johnson	128
E		Gillett, Alta N.	102	Hill, Hilda M.	110
Eakley, Stella	126	Girven, Edith	88	Hill, Vina	137
Earl, Beatrice L.	150	Godfrey, Dorothy	130	Hill, Annette	139
Eastman, Laura J.	129	Goers, Ora	152	Hiner, Irma	89
Eber, Margaret	133	Goetzenleuhter, Dorris	92	Hinckley, Doris	155
Edgerton, Beatrice	96	Gollwitzer, Janice	131	Hirschmann, Anna	123
Edwards, Clayton	146	Goodall, Ilda	115	Hoag, Gertrude	86
Ehinger, Dorothea E.	103	Gooding, Eila	109	Hodges, Zella M.	90
Eiseler, Louisa M.	9	Gorton, Beatrice	152	Hodge, Marvel	153
Elliott, Dorothy L.	138	Grandjean, Dory	94	Hodges, Mildred A.	95
Elliott, Ferris G.	151	Granger, Fannie	134	Hoffman, Alma	96
Elzinga, Frances	140	Grophear, Herman H.	118	Hogan, Harriet Bell	119
Emens, Verle	132	Gray, Christena E.	119	Hohler, Lillian	139
Emery, Moni A.	111	Gray, Elizabeth M.	108	Holland, Ruth	121
Engel, Edna M.	94	Gray, Theodora E.	142	Hooks, Robena	108
Englebry, Margaret	156	Greenhoe, Harold M.	125	Hoose, Margaret	114
Ensign, Inez	153	Greene, Beatrice	138	Hopson, Edith Carol	91
Etzler, Gertrude	99	Greenwood, Madeline	129	Hough, Morley	117
Etzler, Alberta	148	Greer, Blanche	136	Howard, Ethel	135
Evans, Arlene G.	89	Griffin, Erma	87	Howe, Beatrice	133
Evans, Caroline	112	Grimm, Clara	111	Howe, Fairy E.	103
Everle, Merney	101	Grinnell, Bernice	105	Hoyes, Katherine	114
Every, Phyllis	90	Grove, Dorothy	114	Hulbert, Irene	117
F		Gulden, Hazen L.	111	Hulbert, Dorothy L.	103
Faber, Grace	101	Gustafson, Della	153	Humpert, Clara	115
Facklam, Edward	123	Guss, Helen M.	96	Hupp, Virginia	92
Fellabaum, Ruth	110	H		Hurley, Naomi	156
Felter, Virleah	134	Hack, Wanda May	124	Hyde, Charlotte	96
Fenner, Eunice	155	Hadden, Effie	93	I	
Fersch, Edna	142	Haden, Leona	156	Ihrkey, Dorothy	157
Fersch, Ethel	142	Hager, Beulah	95	Irwin, Herbert J.	128
Fetlig, Grace E.	103	Hall, Elma	106	J	
Fetzer, Margaret	115	Hall, Marion	111	Jackson, Thelma	87
Fetzer, Minnie	109	Haller, Donald	124	Jackson, Mildred	101
Filkins, June	120	Hall, Margaret	98	Jackson, Hattie	101
Fish, Reva	94	Hall, Stanley G.	102	Jacquith, Georgetta	120
Fisher, Iva	95	Hall, Edith M.	88	Jaffe, Florence	138
Fisher, Greta	106	Hammond, Mary	147	Jeffs, Winifred C.	147
Flanagan, Mildred	116	Hamilton, Martha	102	Jeffs, Dorothy I.	147

Jenkins, Frances	101	Leber, Norma	110	Mercer, Helen A.	99
Jennings, Mary L.	91	Lechlitner, Josephine	126	Mergle, Elizabeth	122
John, Eunice	80	LeClair, John D.	141	Merritt, Hazel	105
Johnson, Cornelia	108	Lee, Margery	127	Mery, Madalyn	146
Johnson, Ethel	112	Legerton, Grace	90	Michalke, Elsie	123
Johnson, Marion	115	Lehner, Marion	120	Michael, Helen E.	102
Johnson, Arthur E.	124	Lewis, Ruth Amelia	97	Michael, Linda	87
Johnston, Lois M.	138	Lickly, Lucile	97	Michelson, Mayme L.	98
Jones, Mildred L.	113	Lietz, Roseta	135	Middleton, Reo	104
Jones, Florence	95	Linnenkugel, Teresa A.	115	Mikko, Edna	145
K					
Kalmbach, Charlotte	94	Lindt, Margaret	124	Miles, Merle	155
Kalmbach, Gladys	144	Lister, Frances M.	126	Miller, Nelle	130
Kerr, Maym	130	Little, Dorothy	146	Miller, Curran	152
Keebaugh, Vida E.	112	Little, Florence	93	Miller, Frank	141
Keegstra, Lucy E.	99	Livermore, Ivah E.	143	Miller, Dora B.	94
Keeler, Bonita	150	Logan, Golda E.	119	Mills, Winifred	96
Keil, Jane	125	Louden, Madeline	142	Miller, Mabel	104
Keiller, M. Ella	150	Long, Lillias	143	Minier, Bessie	114
Keinath, Alice	141	Lubeck, Lucile	157	Mitchell, Pearl	151
Keller, Lydia C.	128	Luce, Gladys	121	Mitchell, Leona H.	118
Kelly, Marjorie	94	Lundquist, Leah	115	Mollenkopf, Irma	134
Kelly, Edna M.	94	Lundvall, Alice Marie	125	Monhaut, Anna	90
Kelly, Annette	139	Lyman, Eleanor	117	Montgomery, H. J.	151
Kennedy, Donna A.	149	Lyons, Dorothy	102	Moore, Viberta M.	100
M					
Kenyon, Lunetta	117	MacDonald, Agnes	129	Moore, Silvia	103
Keubler, Ora M.	94	MacDonald, Helen G.	151	Moore, Harriette	110
Kilburn, Myrtle	123	Macki, Sylvia	109	Moore, Julia	115
Kilpatrick, Mary	93	MacKercher, Helen	129	Moore, Leah	129
Killinger, Bernetta	103	MacNaughton, Margaret	142	Moran, Nina W.	88
Kime, Norma	106	MacQueen, Marjorie	143	Morey, Sylvia	115
Kinde, Marion	98	Mahaffy, Margaret J.	130	Morton, Harry E.	94
King, Kathryn Norene	147	Mahoney, Helen M.	131	Morse, Margaret	90
King, Helen Maxine	104	Manor, Blanche	89	Morse, Florence	90
Kinsey, Dorothy	141	Manchester, Josephine A.	107	Mosher, Mary	124
Kinsel, Lura	144	Mapes, Mabel Marie	123	Mosteller, Elizabeth	143
Kipp, Gertrude	92	Marron, Marie	108	Mowry, Rolene	128
Kitchenmaster, Hazel	101	Martin, Viva	118	Muellerweiss, Ora	127
Kleinert, Erwin J.	108	Massey, Wilma M.	132	Mulvihill, Edna	157
Klenow, Frances	114	Matthias, Mildred	91	Mundy, Letty M.	99
Klenk, Althea	134	Maurer, Doris	116	Murphy, Jessie	135
Kline, Editha	155	Mayer, Emma	155	Murray, Charles O.	136
Knapp, Eugene	126	Mayer, Gertrude	155	Myners, Lillian	118
Knapp, Helen C.	127	McCaughna, Margaret	119	N	
Knack, Opal	130	McCall, Isabella M.	150	Nason, Jean M.	128
Knisely, Vonnice E.	125	McCann, Mary	155	Nass, Mary Gates	87
Kohs, Johanna	124	McClair, Romelia B.	131	Nelson, Alice	108
Koch, Harold F.	154	McCormick, Orvel	134	Newbrough, Martha	118
Krieger, Avelyn	147	McCormack, Mary	95	Nocker, Seraphine	89
Koblish, Maria	92	McCloskey, Zelma	139	Nolan, Irene	86
Korbel, Marion	136	McDermott, Hazel	133	Nowlin, Marjorie	137
Krohn, Mary	104	McDevitt, Frances	120	Nunn, Edwin C.	88
Kronlund, Sadie M.	151	McDonald, Nancy	116	Nunn, Nina	101
Krout, Grace	86	McDougall, Ellen	140	Nyland, Dorothy	140
Krutsch, Lilian	122	McDonald, Helen J.	135	O	
Kuhl, Dorothy M.	96	McDougall, Agnes	92	Oakley, Addison K.	105
Kuhl, Edna	109	McDougall, Loma	93	O'Brien, Ruth	136
Kuhn, Helen Elizabeth	113	McGeorge, Ruth G.	135	Ogden, Marion B.	146
Kuhlman, Pauline	113	McGregor, Jeanette	151	Ogden, Oma E.	148
L					
Ladner, Muriel	97	McNally, Wm. K.	149	Olds, Doris	138
Laidlaw, Eleanor	154	McKenny, Marion L.	152	Olds, Ilo	122
Lampman, Eleanor	151	McKercher, Helen	129	Oliver, Verna	148
Lang, Edith V.	147	McKnight, Edwin	121	Otto, Edna G.	131
Lancaster, Marietta	111	McKenzie, Bertha	115	Ouellette, Beatrice	134
Lannin, Vervin	125	McLaughlin, Lloyd B.	102	Overhiser, Waive D.	102
Lare, Dora	96	McLean, Margaret	121	Overholt, Marguerite	153
Larson, Elizabeth	126	McLean, Helena	149	Owen, Jeanette	137
Lasky, Helen	94	McLean, Winifred	140	Owens, Margaret M.	134
Lear, Huber	127	McLennan, Martha E.	97	P	
Learnmont, Florence	128	McNiel, Inez	88	Pacholke, Florence	123
Learnmont, Bernice	144	McParlan, Zoia	98	Page, Teresa	112
LeBaron, Edith	125	Medvezky, Michael J.	119	Paige, Lillian	140
		Meier, Edna	131	Paine, Dorothy	131
		Mensen, Edna A.	157		

Paine, Mary	148	Robson, Paul	153	Smith, Winifred	91
Palmer, Margarite	106	Robson, Marguerite	91	Solheim, Florence	97
Parker, Myrtle	98	Rogers, Mrs. Sylvia Caldie	109	Sontag, Emogene	145
Parks, Eunice	86	Rose, Wm. R.	132	Spade, Hubert	146
Parsons, Sadie	136	Rosenbush, Florence	138	Spalding, Normaline	87
Pasch, Erna M.	156	Ross, Helen	110	Sparling, Susie	132
Patton, Thelma	143	Rouse, Harriet E.	153	Sparrow, Marjorie	127
Paynter, Irene Gwynne	147	Rowe, D. Ethel	128	Spence, Marvel	124
Pearce, V. M.	156	Rowe, Pearl	101	Spencer, Myrtle	132
Peck, Mary V.	98	Rumsey, Ozelma	120	Spitler, Dorothy Ann	117
Peck, T. Alvah	132	Rusche, Frances	150	Spooner, Gladys	105
Pederson, Maurice	134	Rush, Bernadine	144	Springer, Helen	146
Peebles, Marian R.	125	Russel, Zella	141	Springer, Rose	141
Pennington, Dorothy	138	Russel, Bernice	140	Stamann, Alvena	106
Pennington, Madge	118	Russel, Thelma	107	Stauffer, Esther M.	129
Penny, Ethel M.	95	Rutherford, Eva	138	Stearns, Thelma M.	144
Pentland, Viola	97	Ryan, Cecilia	123	Stevens, Gertrude	142
Peppiat, Esther	106	Ryan, Phyllis	100	Stewart, Jean C.	118
Percell, Norah	123			Stewart, Laura M.	123
Perkins, Enid	97	S		Stimac, Mary	97
Perrine, Thelma	122	Salling, Kristine	136	Stokoe, Lola	145
Perry, Beatrice	91	Savage, Escher	95	Stokoe, Louis	120
Perry, Ruth	109	Saxton, Beulah	98	Stowell, Margaret	140
Peters, Mabel	155	Schaefer, Frances B.	147	Strahm, Julia	140
Peterson, Margaret	151	Scott, Helen	121	Strong, Dorothy	91
Peterson, Rose	94	Scovill, Aaron	157	Scuverud, Ida	87
Pettis, Marion Agnes	116	Schilling, Elma	113	Scutesman, Agnes	117
Pfahler, Beulah L.	156	Schiska, Theodore	87	Sugnet, Ethel	96
Pfeil, Nina	156	Schleh, Lucile P.	133	Sullivan, M. Margaret	150
Philip, Jessie	86	Schoof, George	144	Sutton, Hazel	86
Pike, Gladys	93	Schmyser, Myrtle	134	Swanson, Lena	111
Plaxton, Bernice	126	Schoonover, Iren	114	Swartz, Anna M.	137
Plewes, May	138	Schrems, Alma	127	Swem, Arthur	123
Pointen, Helen	138	Schroeder, Genevieve	110	Sydnam, Frances	133
Poland, Mary	136	Schultz, Ethel C.	105		T
Poling, Garrison	147	Schultz, Pearl C.	152	Tammie, Paul	149
Pollakowski, Minnie	153	Schultz, Dora	134	Taylor, Florence	145
Pollari, Lillian	142	Schutt, Lester	144	Taylor, Myglectus	119
Pollex, Louise	89	Schwier, Hilda	113	Taylor, Rachel E.	130
Potter, Hazel	141	Seeburger, Martha	143	Taylor, Samuel	99
Powell, Vivian	141	Secord, Genevieve	147	Thomas, Mildred	93
Powers, Dorothy	122	Seed, Donald	150	Thompson, Grace B.	152
Powley, Bessie F.	94	Senecal, Blanche	113	Thompson, Marie	127
Pretti, Lena	100	Service, Ethel	87	Thorington, Mildred	92
Prey, Sharlot R.	97	Shaw, Charlotte	126	Thure, Oliver	119
Prussing, Emily	99	Shaw, Edwina	86	Tisch, Lenora	103
Pugh, Blanche	156	Shank, Alma	122	Traver, Catherine Jane	105
Pullman, Mary	99	Sheefer, Frances	147	Travis, Marcella	109
Putney, Iris	94	Sheldon, Margaret	86	Travis, Margaret	113
		Sherrard, Vivian	139	Trembath, Grace	150
		Shindorf, Loretta	95	Triplett, Irene	110
		Short, Ethelbell	144	Tripp, Viletta	104
		Short, Helen	157	Truesdell, Ione	149
		Shorts, Marian I.	137	Turnbull, Esther	87
		Siess, Kathleen	140	Turnbull, Florence	121
		Sidback, Ida	100		U
		Sikorski, Lillian	143	Underhill, Ray	151
		Sibilsky, Clarice	131	Uphouse, Dorothy	109
		Siebert, Thelma	116	Utley, Margaret	123
		Sillers, Norma Jean	107		V
		Silverman, Pearl	139	Valentine, Ruth	153
		Simpson, Thomas	121	VanCamp, Martha	140
		Singer, Helen A.	114	VanDeMark, Anna Mac	152
		Sischo, Sarah	127	VanGuten, Katherine	154
		Skinner, Dorothy	126	VanSickle, Velma	135
		Skinner, Hattie	109	Varran, G. Ervilla	105
		Slack, Retha	112	Vesmette, Mary J.	147
		Slade, Doris	130	Vicary, Grace	90
		Smith, Curtis	120	Vogt, Glennorris L.	99
		Smith, John	133	Vollmar, Robert F.	125
		Smith, Elizabeth	136		W
		Smith, Noreen	103	Wahl, Lucille M.	106
		Smith, Merna	112	Waite, M. Lois	114
		Smith, Evelyn	150		
		Smith, Edwina	142		

Walden, Agnes	114	White, Esther	116	Wooden, Beatrice L.	90
Walker, Orville	143	White, Mary Elizabeth	122	Woodward, Katherine	138
Walker, Esther	152	White, Ruth Laverne	123	Woodward, Leona	122
Wallace, Olivia	92	Whitely, Elizabeth	87	Wooley, Lillian	136
Wallace, Ruth	139	Whitney, Elizabeth	144	Wright, Elbert	154
Wallbrecht, Helen L.	106	Wilber, Leon A.	111	Y	
Walter, Helen Louise	106	Willis, Lillian	111	Yates, Natalia	116
Walter, Dell Ruberta F.	86	Wilson, Jeanette	145	Yon, Cecilia	133
Walters, Violet	107	Wilson, Louise	138	Yocum, Blanche	149
Watson, Beatrice	142	Wilson, Marion	86	Young, Geraldine	107
Watson, Margaret	143	Wilson, Ora	97	Young, Mary Helen	144
Way, Marion	146	Wilson, Rocena	137	Young, M. Violet	148
Way, Winifred	128	Winchell, Pauline	99	Youngmans, Eloise	110
Webster, Madge	148	Winkler, Marguerite	137	Youngs, Beatrice G.	88
Welch, Pearl	100	Wise, Donna	115	Yuill, Marian	130
Wells, Dorothy N.	148	Wise, Frances	137	Yuill, Marjorie E.	131
Wells, Laura E.	137	Watroski, Florence S.	102	Z	
Welsh, Willard	151	Wixom, Dorothy	91	Zeigler, John G.	154
Wenger, May	154	Wolff, Theresa	120	Zcluff, Frances	132
Wesbrook, Florence	148	Wood, Ruth	107	Zielke, Gus	114
Wessborg, Anna	122	Wood, Thelma M.	156	Zuck, Gladys	116
Wheelock, D. Elsie	125	Woodbury, Helen	120		
White, Alice	118				

*There was an old fellow named Dante
Who lived in an Italian shanty;
And I've heard it tell,
He got ideas for "Hell,"
When he lost in the game, penny-ante.—T. R.*

* * *

Ann: Algy is such a good boy.
Sal: Do say.
Ann: Yes. He never fails to say "please" and "thank you" when he leaves.

* * *

Mrs. McGinnis: I'm afraid, Mr. McCann, that your husband is a follower of Bacchus.
Mrs. McCann: A follower, ye say! Sure he's come up wid him and passed him long ago.

* * *

Polite Sheik (while it's raining): "May I offer my umbrella and my company?"
Co-ed: "Thank you very much. I will take only the umbrella."

* * *

He: What a lovely ring. May I hold it a minute?
She: But I can't get it off.
He: Oh, that's all right.

* * *

Kirk Seaton: I'm a little stiff from bowling.
Erikson: Where did you say you were from?

* * *

Mary: Is Bill a good egg?
Frances: No, he's too fresh.

* * *

Laverne Miller: How long can you live without brains?
Ruth Bayler: I don't know. How old are you?

* * *

Teacher: Who invented the steam engine?
Gus Zielke: What?
Teacher: That's right. Now tell me—



YE ENGRAVER OF OLD

with his small tools and his piece of box wood spent days, yea sometimes weeks, in the production of a single illustration requiring much skill and patience.

MODERN PHOTO-ENGRAVINGS

are made photo mechanically with the use of modern photographic apparatus and the aid of chemistry. But it depends just as much upon the skill of the artisans as in the days of old.

Your illustrations—be it a school book or a catalog, if intrusted to us, will be given careful attention so that the finished printed page may truly convey the illustration you wish to produce.

SERVICE ENGRAVING CO.
BOYER BLDG. CONGRESS & BRUSH.
DETROIT, MICH.