

The
AURORA

The
AURORA
1926

1926

Ex Libris

ZWERGEL'S

THE STORE AT THE NORMAL
YPSILANTI, MICH.



ZWERGEL'S

THE STORE AT THE NORMAL
YPSILANTI, MICH.

The 1926
Aurora



Michigan State
Normal College

Foreword

Youth and Age walked together through the Hall of Life. And Youth was light of step and eager-eyed, for the short time that he had spent in the Hall had promised well for the future. He had played with his friends in the cozy rooms near the entrance—rooms so delightful that it was only recently that he had asked to leave them for the loftier and more distant ones he had heard about. Age had granted this request with the greatest reluctance, for he had thought in his heart,

“Alas, as Youth explores the rooms of the Hall, I fear he will lose his awe of me.”

But aloud he had said,

“Very well, you may go; but I shall guide you; my advice will be invaluable, for I have walked far down the Hall; I know its laws and customs.”

So they had started—Youth, self-confident, alert, questioning; Age, ever watchful, ever fearful of that questioning.

Along the passageway in which they walked were innumerable rooms, but despite the crowds which thronged the Hall, few of these were open. And it was always into the most crowded that Age guided his charge.

“The room we just passed so hastily seemed unusual and very interesting. Why did we not visit it?” queried Youth.

“Unusual, yes,” replied Age, “but the few people who frequent this place do not conform to our ideas. They are freaks. We have nothing to do with them. Let us hasten.”

But Youth soon paused before a closed door, beautifully ornamented, and examined the lock, which was contrived with great cunning. Age hastened to say:

“There is no key for this door; we cannot enter; let us go on.”



"Ah, but there is lovely music beyond the door," cried Youth, "only give me time and a few tools. I will make a key!"

"If the Maker of the Hall had intended man to enter, he would have provided a key," declared Age solemnly, and he hurried Youth into a room which was full of music, brilliance and laughter. But when Youth perceived that the brilliance was that of gaudy decorations, that the music was not true music, and that the laughter covered a restless desire for unfound happiness, he turned away disheartened.

Soon, however, he came to a massive door bearing a heavy knocker and an inscription in a strange tongue. After he had marveled for a while at the excellence of the artist's workmanship, he put forth his hand to lift the knocker. But Age, greatly alarmed, prevented him:

"Fool, can you not see the cobwebs that cover this door?" No one has ever entered. To do so would be to go against the excellent customs which I, who know, am handing on to you." So saying, he took Youth into a room full of people who were so intent upon what they were doing that they looked neither to the left nor to the right, nor did they know whether or not they were happy.

Then Youth looked about him and observed not only that most of the open rooms were overcrowded, but that some of them were ugly, some over elaborate, and some, once lovely, were now in need of repair. And he pointed these things out to his companion and said:

"How is it that you have dwelt so long in this Hall and have done nothing to make it beautiful for those who inhabit it now, and for those who shall come to it in the future?"

And Age replied,

"I have made myself what I am without grumbling about the Hall. The kinds of success that I have won, are they not good enough for you—they and the ways by which I won them?"



Dedication

Between Age and Youth there is a constant struggle. The one strives by wheedling and authoritorian device to assert and maintain an ascendancy that years alone have given it. The other, resisting control by the ideals, traditions, and customs of former generations, attempts to break away from established rules of conduct, to open the doors upon unexplored realms of possible thought, and to live according to new ideals. The success of Youth in this contest is of vital importance to the race, for therein lies our only hope of progress. But the foundation for our hope often seems unsound, indeed. For Youth, absorbed in its rebellion against the restraints imposed upon it by Age, does not realize the necessity of forming new restraints of its own. Revolt, to be significant, must not only be against something; this negative aspect of revolt should be guided by positive objectives. In its eagerness to open the doors to truer Truth which Nature and Tradition have kept closed, Youth is indeed glorious. But this eagerness is not enough; being undirected, its energies are soon squandered. Only when Youth knows what it wants, only when it has set up definite objectives, justified by Science, can it, with the aid of Science, open the doors that will make possible finer, truer living in the Hall of Life. It is, then, to a splendid, purposeful, valiant Spirit of Youth that we dedicate

THE AURORA of 1926

AURORA-1926

Contents

Faculty

Classes

Campus Activities

Organizations

Oratory and Debate

Sororities

Fraternities

Athletics

Jokes

Aurora



The Portals of Knowledge

Administration Building

Pease Auditorium

Training School

Old Building

Science Hall

Starkweather Hall

AURORA-1926

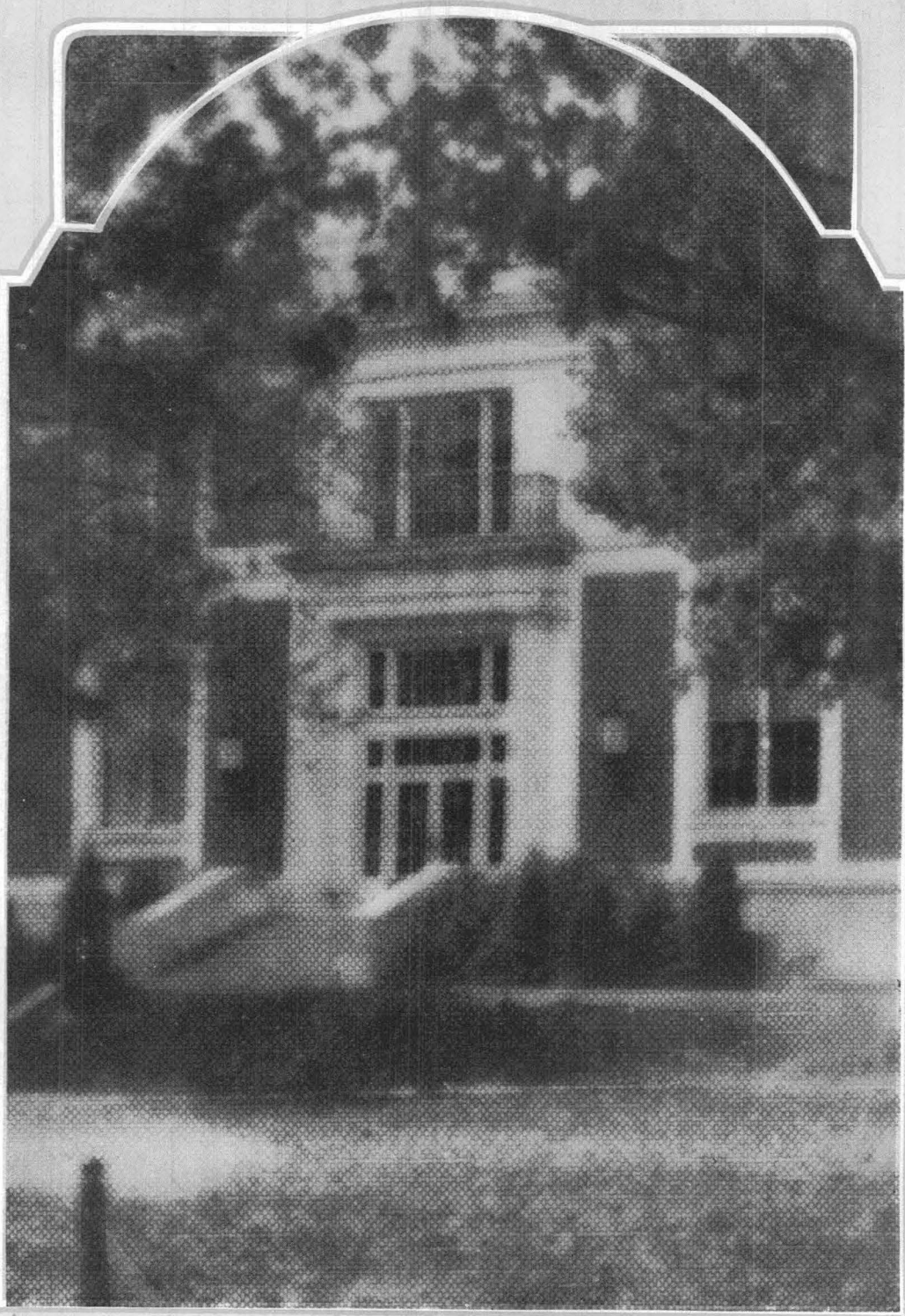



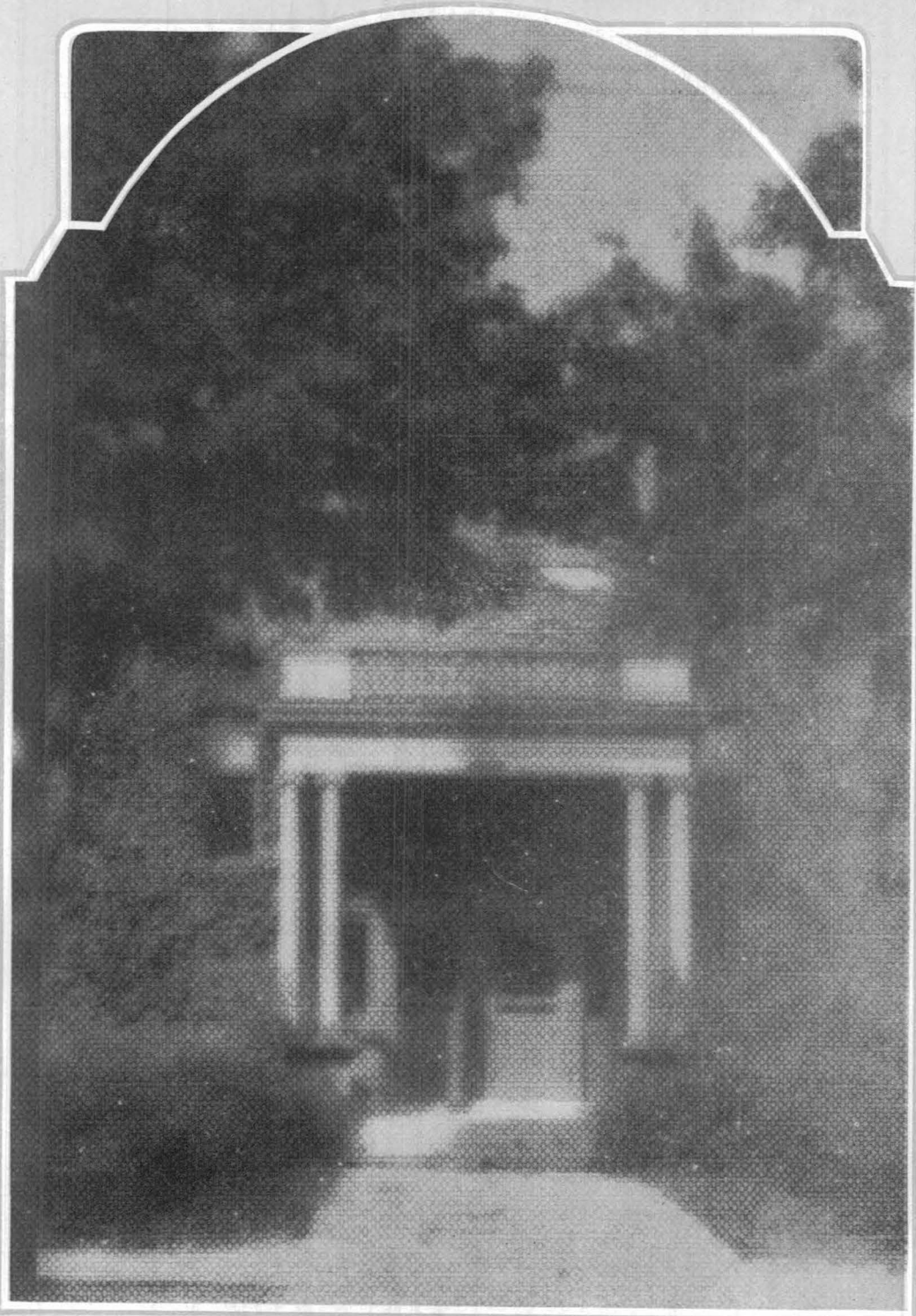

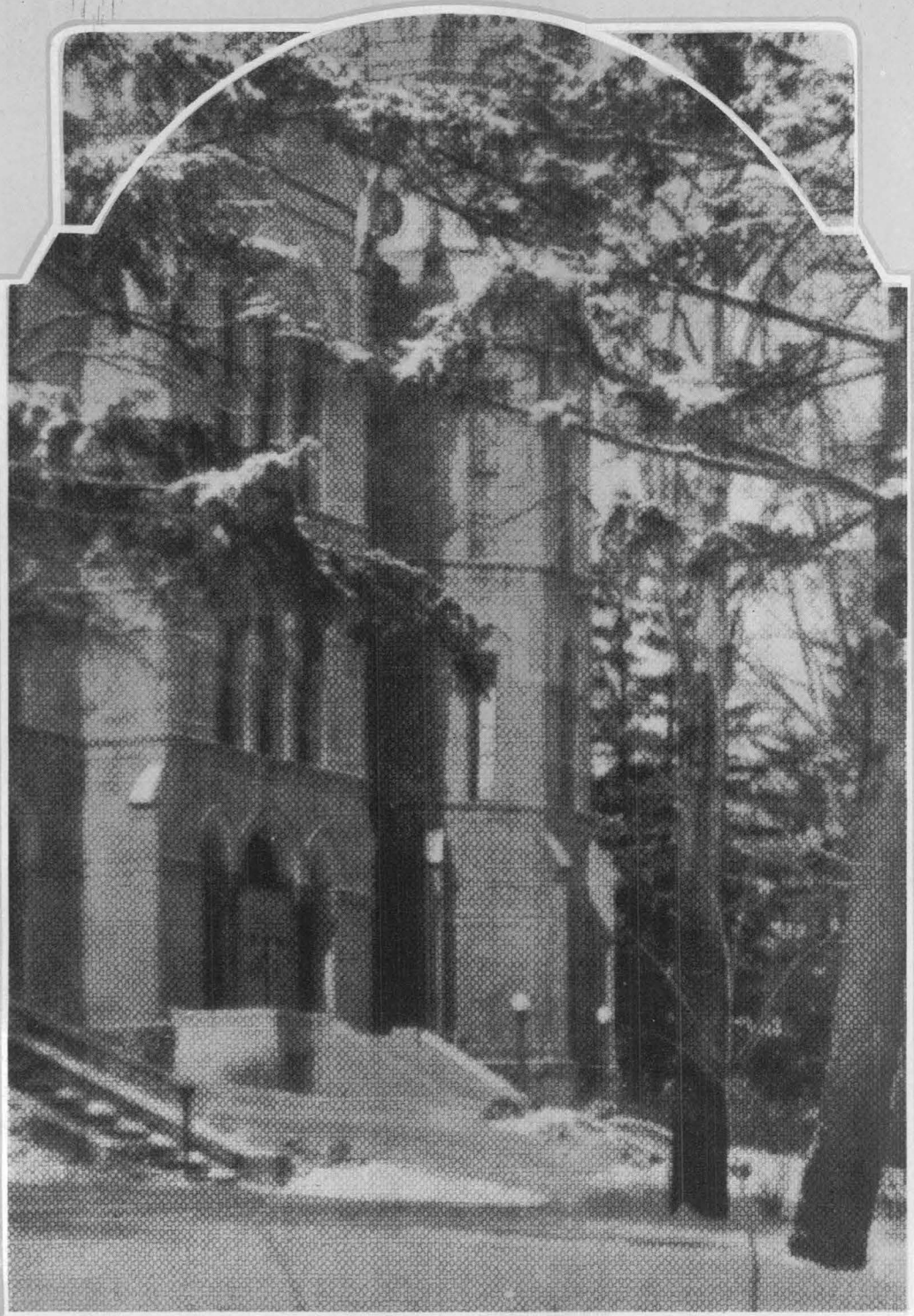

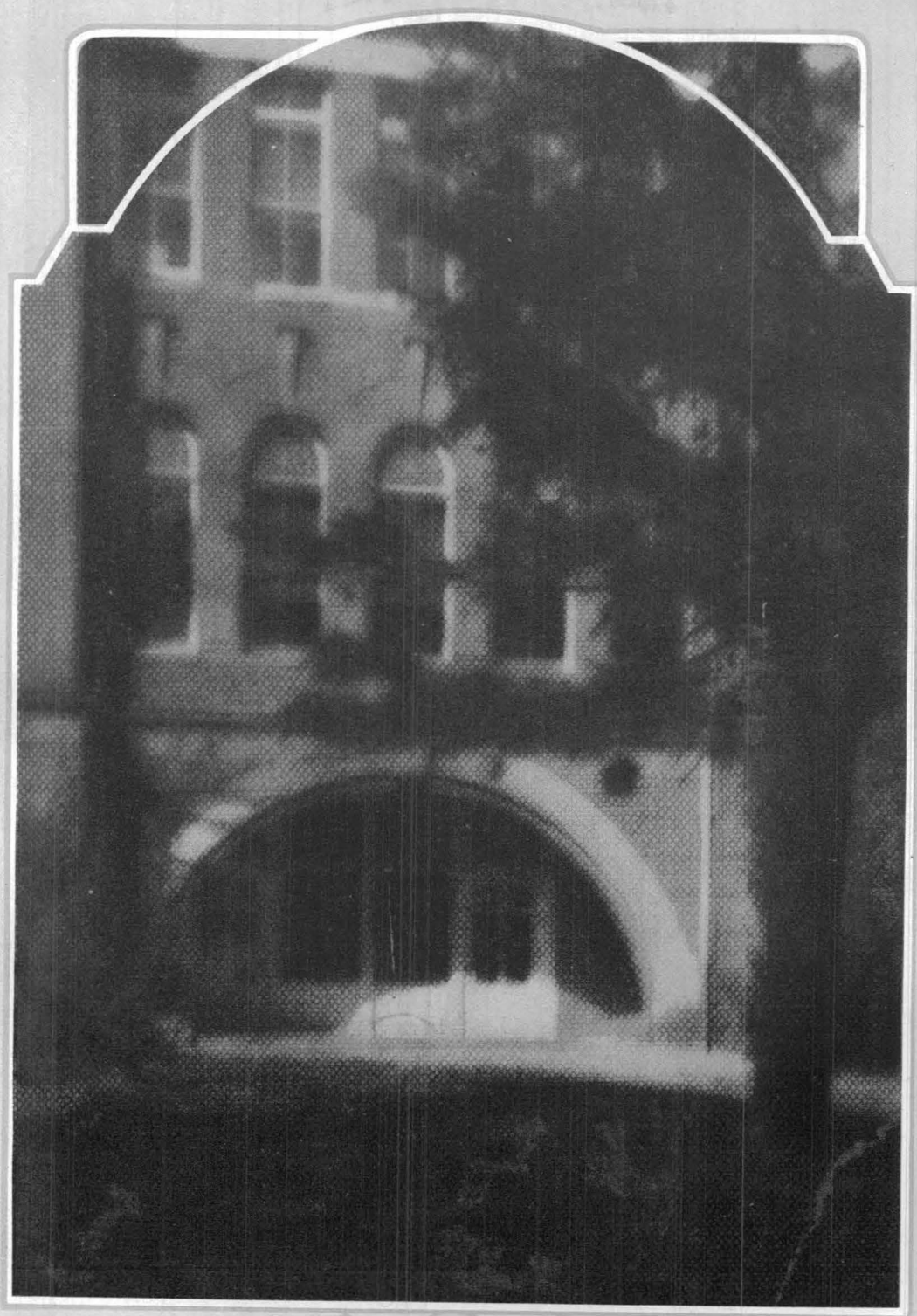

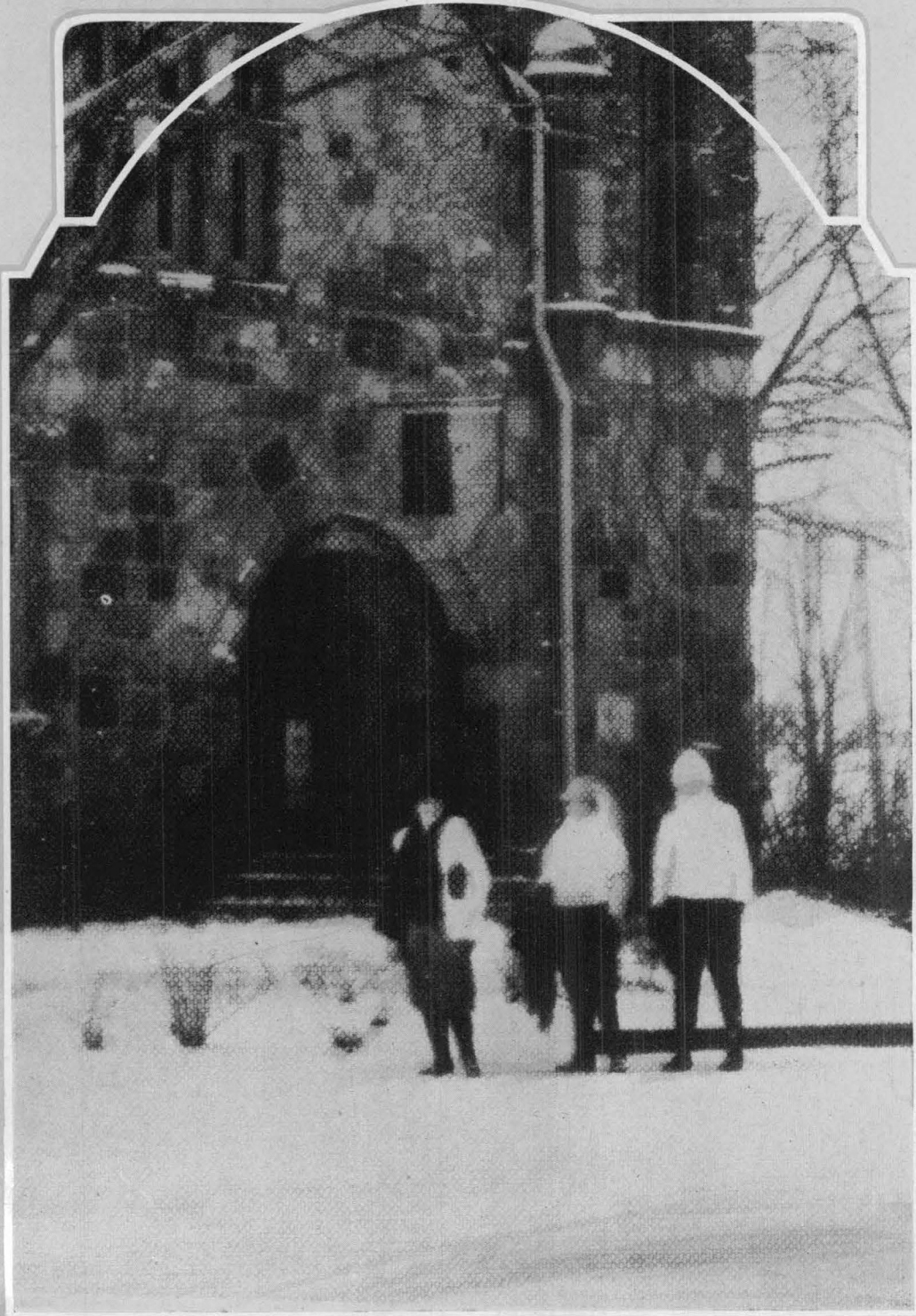



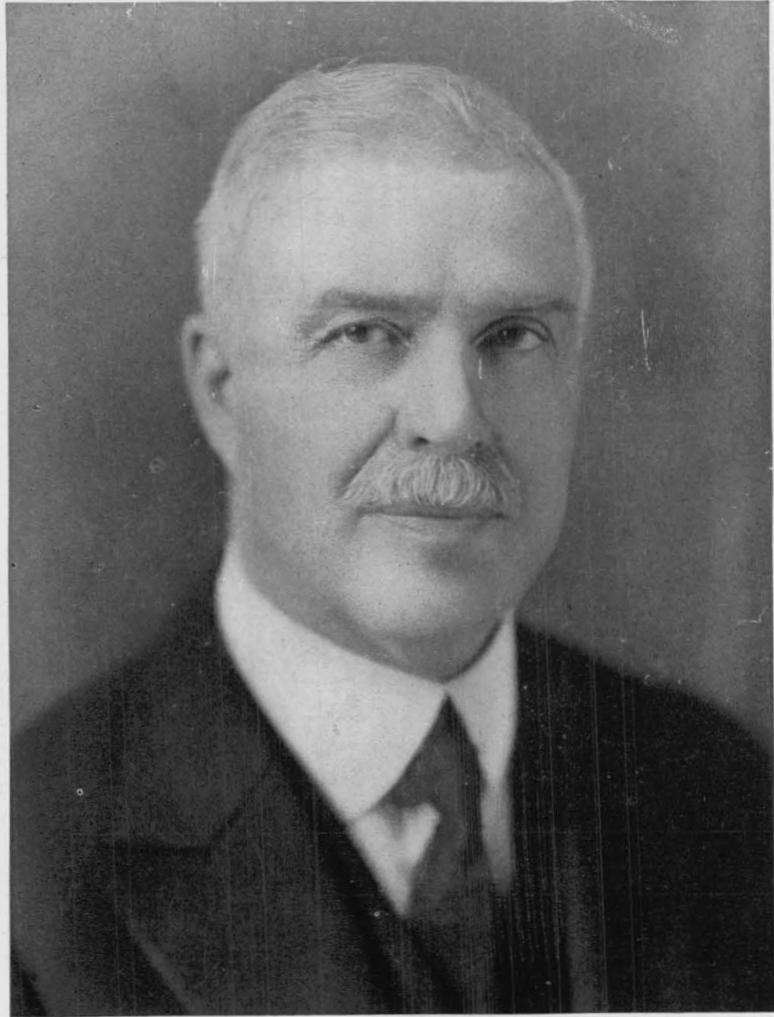

CHARLES McKENNY, A. M., L.L.D.
President



LYDIA I. JONES, A. M.
Dean of Women



CLEMENS P. STEIMLE, A. B.
Registrar



Bertha M. Goodison, A. B.

Professor of Art

Graduate, M. S. N. C.

Student, Detroit Art School, Harvard University,
Teacher' College, Columbia University,
Paris, and Florence

FINE ARTS DEPARTMENT

The Normal College is very proud of its excellent Fine Arts Department. It occupies the whole second floor of the Administration Building. In the art gallery one can usually find an exhibit where paintings, posters, textiles, and other things of artistic interest from all over the country are on display. Besides these there are, from time to time, exhibitions of the best work done in our own department which are of interest not only to our students, but also to any visitors who may be on the campus.

The students are directed in their work by instructors who are true artists and who thoroughly understand the principles that make up Fine Arts in all of its forms.

The library is equipped with a list of valuable books on subjects of interest to Art students. The department offers courses of unusual and varied interest which are valuable in an artistic training. There is a splendid opportunity for practice teaching in the grades of the Training School.



Lida Clark, A. B.
Associate Professor of Fine Arts
A. B., M. S. N. C.
Graduate, Chicago Art Institute
Student, Art Academy, Paris
Pupil of DuMond, Carleson, Church, and Frier

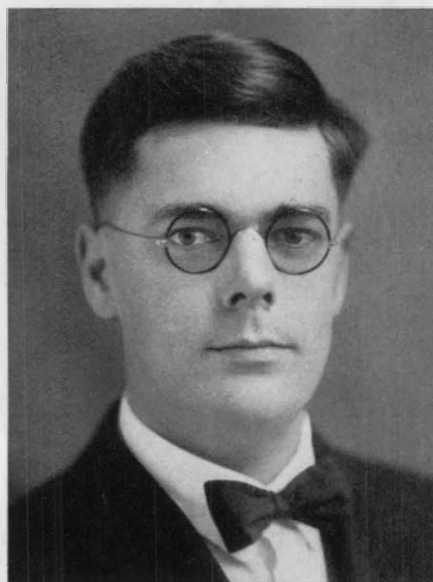

Orlo M. Gill
Instructor in Art
Graduate M. S. N. C.
Student Detroit School of Fine Arts
Student of the University of Michigan



Eleanor M. Strafer, B. S.
Associate Professor of Art
Student, Cincinnati Art School
New York National Academy
B. S., Teachers' College, Columbia University



Alice I. Boardman
Associate Professor of Industrial Arts
Graduate, Mount Holyoke College and
Lloyd Training School, Boston

INDUSTRIAL ARTS DEPARTMENT

The Industrial Art Department is helping to train teachers of today to take their places in the modern school which endeavors to teach the child to use not only his brain, but also his hands. The industrial school is gradually gaining in popularity and in service to the people of the United States.

All kinds of manual arts are taught here, so that a student receives a very complete training. The teachers in the department are very competent and make their courses extremely interesting. There are many calls for teachers of these subjects, and students specializing in the department are able to secure splendid positions. A graduate remembers with a great deal of pleasure the hours spent in the class rooms located in the basements of the Training School and the Administration Building.



Jewell Campbell
Instructor in Industrial Arts
 Graduate, M. S. N. C.



Jennie Belle Morrison
Assistant Professor of Industrial Arts
 Graduate, M. S. N. C.
 Student, Teachers' College, Columbia University



Guy R. Newberry, M. A.
Master of Accounting
 Graduate, Ferris Institute
 Highland Park College
 Master of Accounting, Koester School, Chicago



Fannie C. Burton, M. Pd.
Social Director
 M. Pd. (Hon.) M. S. N. C.
 Student, Chautauqua, Harvard, Columbia School
 of Oratory, University of Utah, Chalif School of
 Aesthetic Dancing



Frederick Alexander, A. B.
Professor of Music and Director of Conservatory
 A. B., University of Michigan



CONSERVATORY OF MUSIC

The Conservatory of Music has its headquarters in Pease Auditorium under the very able and inspiring direction of Professor Alexander. This year, besides its usual performances, the Normal College Choir sang in Cass Technical High School on April 13th before the National Conference of Music Supervisors. Professor Alexander arranged a program of three excerpts from the Bach B Minor Mass and several alla cappella masterpieces selected from the Christmas Music.

The Conservatory was able to secure some very exceptional and distinguished artists for its concert season this year. Such musicians as Carl Flesch, Wanda Landowska, and Elizabeth Rethberg cannot be heard every day, so that the college was very fortunate to have them here.

The String Ensemble passed a very successful year under the direction of Mrs. Edith H. Irion. Its public programs were of especial interest in the chain of recitals. The Conservatory hopes to make the Ensemble a permanent organization.



Luther R. Moffitt, Mus. Bac.
Assistant Professor of Music
 Pupil of David E. Crozier
 A. B., Princeton
 Mus. Bac., American Conservatory of Music,
 Chicago



Carl Lindegren
Assistant Professor of Music
 Pupil of Herbert Witherspoon, New York



Clyde E. Foster
Associate Professor of Music
Director of Public School Music
 Graduate, Hott School of Music and of American
 Institute of Normal Methods
 Pupil of Marie Hofer, Chicago, and
 Nelson Burrett, New York



Mrs. Annis Dexter Gray
Voice
 Pupil of Herbert Witherspoon, New York



Ellatheda Spofford, B. Pd.
Instructor in Music
B. Pd., M. S. N. C.
Student, New England Conservatory, Boston



Jeanette Coffron
Instructor in Music
Graduate, M. S. N. C.
Student, University of Michigan



Myra Grattan
Instructor in Music
Graduate, M. S. N. C.



James Breakey, A. B.

Piano

A. B., M. S. N. C., and University of Michigan
Pupil of Josef Lhevinne



Mrs. Edith H. Irion

Violin

Pupil of Orctekar Sevik, Arthur Hartmann,
Eylau, and Leopold Auer



Grace Emery

Piano

Graduate, M. S. N. C. Conservatory
Pupil of Wager Swayne



Janice Austen
Graduate M. S. N. C. Conservatory
Pupil of Mme. Rosina Lhevinne



Florence Parker
Graduate, M. S. N. C. Conservatory
Pupil of Mme. Rosina Lhevinne



Marian Martin
Graduate, M. S. N. C. Conservatory



Genevieve M. Walton, A. M.
Head Librarian
 A. M., St. Mary's College



Elsie V. Andrews, A. M.
Reference Librarian
Head of Roosevelt High School Library
 Library School, University of Illinois
 A. B., M. S. N. C.
 A. M., University of Michigan

THE LIBRARY

A happy incident in the very early days of the library is symbolic of the appreciation of our students and of their constant and generous loyalty.

In the seven years following its establishment the library had grown to 1,500 volumes, the number of students being about 400, when on the Friday night of October 28th, 1859, the old bell which now hangs in the tower, and at that time daily called the school together, rang out a hurried fire peal. In the morning nothing was left of the building but the four charred walls.

The building was quickly restored, but no moneys were left for equipment. The following year, with the coming of the Civil War, help was sought in vain, and the students staged their dramatic venture. Calling a mass meeting on the campus on the very ground where the present library stands, amid great speeches and applause, it was enthusiastically voted that each student should give an added dollar in fees both terms in the following year to buy books. The story was told to the present writer by an old man who was visiting his Alma Mater, and his eyes brightened as he recalled the memorable occasion and his own youthful eloquence.

Our students certainly solved the primary problem of books. May they not in further suggestions bring the library to completion? With its 60,000 volumes, and fitting service in their administration, the great want today is a comfortable library building worthy of the Michigan State Normal College.

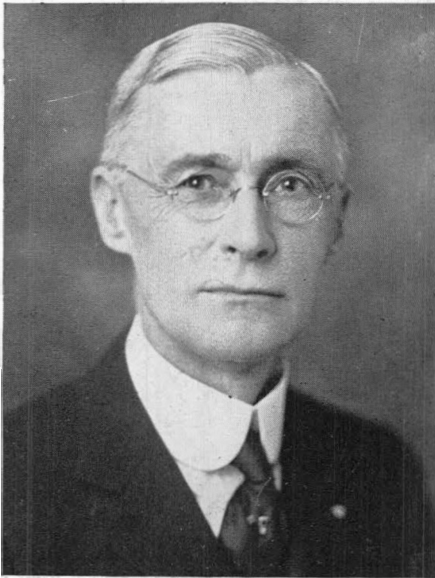

Charles O. Hoyt, Ph. D.
Chairman of Department of Education
Professor of Education
 A. B., Albion College
 Ph. D., University of Jena, Germany

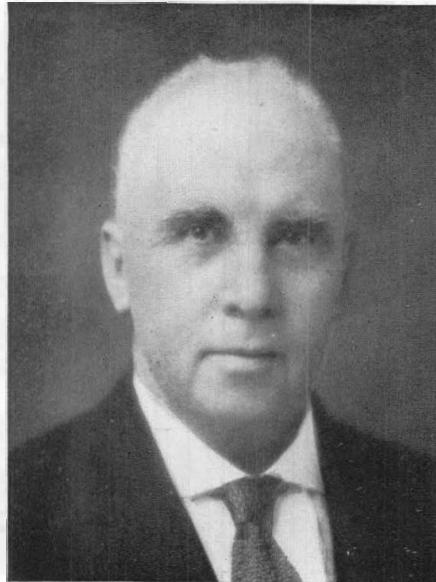

Nathan A. Harvey, Ph. D.
Professor of Education
 A. M., Ph. D., Illinois Wesleyan University

EDUCATION DEPARTMENT

The Education Department has a distinct place in the teachers' college. It has an obligation to the state which makes it responsible for the graduation of students who will become efficient teachers.

Modern systems of education demand that the teacher understand thoroughly the principles of teaching and psychology that have been set forth by educational leaders. The department offers some very profitable courses for the general student which are made compulsory by the college because of their recognized value to every teacher. In addition, one may elect courses in ethics, social psychology, individual differences, educational tests and measurements, special education for defective children, rural education, and many other extremely interesting and worth-while subjects which aim to prepare the student for some particular kind of teaching.

The department is rapidly growing larger and performing greater service to the student. As a result, there will, doubtless, be a marked increase in the efficiency of the teachers of Michigan.



Marvin Sumner Pittman, Ph. D.
Professor of Rural Education
A. M., University of Oregon
Ph. D., Columbia University

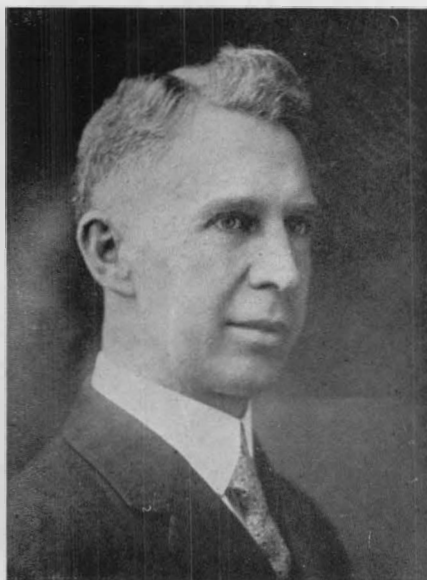

Horace Z. Wilber, A. M.
Professor of Education and Philosophy
Director of Extension
A. B., M. S. N. C.
A. B., A. M., University of Michigan



Henry C. Lott, A. M.
Professor of Education, Ethics,
and Social Education
M. Ed., M. S. N. C.
A. M., Columbia University



Charles M. Elliot, A. M.
Professor of Special Education
A. B., M. S. N. C.
A. M., Columbia University

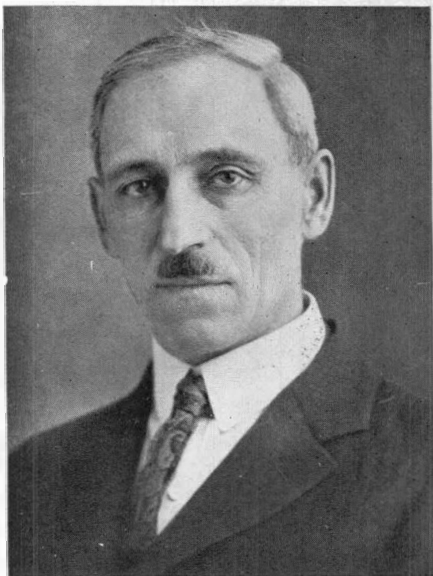

Orland O. Norris, A. M.
Associate Professor of Education and Mythology
 A. B., M. S. N. C.
 A. M., University of Chicago

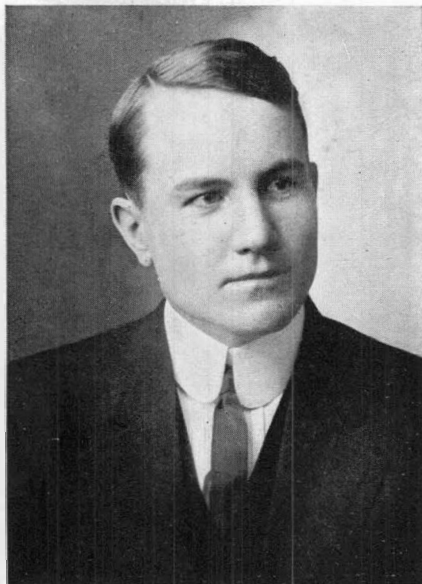

Noble Lee Garrison, A. M.
Associate Professor of Elementary Education
 A. B., University of Missouri
 A. M., University of Missouri



Theodore H. Irion
Professor of Education
 B. S. and A. B. University of Missouri
 A. M., Teachers College, Columbia University
 Ph. D. Columbia University



A. A. Metcalf, A. M.
Associate Professor of Secondary Education
 B. Pd., A. B., M. S. N. C.
 Graduate Student, University of Michigan



Ella M. Smith, A. M.
Assistant Professor of Rural Education
 A. B., University of Michigan
 A. M., Columbia University



W. S. Hoppes, A. M.
Associate Professor of Education
 B. S., University of Oregon
 A. M., University of Michigan



Herbert T. Olander, A. M.
Assistant Professor of Education
 A. B., Augustana College
 A. M., University of Wisconsin
 Graduate Student, Iowa State University and
 Iowa State Teachers' College



Grace M. Skinner, A. M.
Assistant Professor of Education
 Graduate, National Kindergarten-Primary College,
 Chicago
 A. B., B. S., Columbia University
 Graduate Student, Wisconsin University and
 University of Chicago
 A. M., Columbia University

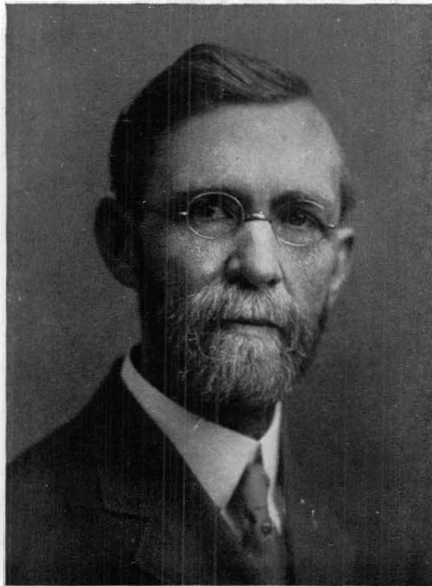

Florus A. Barbour, A. M.
Professor of English
A. B., University of Michigan
A. M. (Honorary), University of Michigan

ENGLISH DEPARTMENT

The English Department is doing a great service in helping the students acquire a larger and a finer appreciation of the better things of life. Its numerous courses vary from grammar to Shakespearean comedy, and are taught by a staff of about thirty teachers who are at all times at the service of the hundreds of students enrolled in these classes throughout the year. The students graduating from this department have a very broad field in which to work.

America is a cosmopolitan nation, but throughout the country the peoples of all races are learning to speak English. It is generally recognized that parents in families of foreign birth learn from the children. And where do the children learn? They learn English from teachers in the public schools who have been trained in our colleges. What an opportunity there is for a young person graduating from the English department to be of service in the lives of these people, helping them not only to speak our language, but also to understand our American ideals and customs, so that they may be true citizens of this great democracy.



Alma Blount, Ph. D.
Professor of English
 A. B., Wheaton College
 Ph. D., Cornell University
 Graduate Student, Radcliffe, London, and Paris



Abigail Pearce, A. M.
Professor of English
 A. M., Ph. D., University of Michigan



E. Estelle Downing, A. M.
Professor of English
 A. B., University of Michigan
 A. M., University of California



Blanche Emery, A. M.
Professor of English
 A. B., A. M., University of West Virginia
 Graduate Student, University of Chicago



Elizabeth Carey, A. M.
Associate Professor of English
 A. B., A. M., University of Minnesota
 Graduate Student, University of Chicago



Estabrook Rankin, A. M.
Associate Professor of English
 A. B., University of California
 A. M., Columbia University



Florence Eckert, A. M.
Assistant Professor of English
 A. B., Northwestern University
 A. M., University of Chicago



Mrs. Julia R. Reed, A. M.
Assistant Professor of English
 B. L., Ohio Wesleyan
 A. M., Alfred University
 Graduate Student, Wellesley, Boston University,
 University of California



Margaret Esther Ballew, A. M.
Assistant Professor of English
 A. B., Hedding College
 A. M., University of Illinois
 Graduate Student, Chicago, Radcliffe, Harvard,
 Columbia University

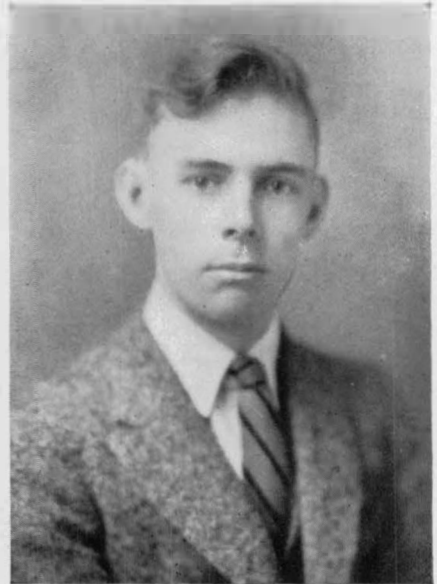

Henry L. Wilson, A. M.
Assistant Professor of English
 A. B., A. M., Ohio State University



Mrs. M. W. Fiske, A. B.
Instructor in English
 A. B., Kalamazoo College



Ruth A. Barnes, A. B.
Instructor in English
 B. Pd., A. B., M. S. N. C.
 Graduate Student, University of California
 Western Reserve University

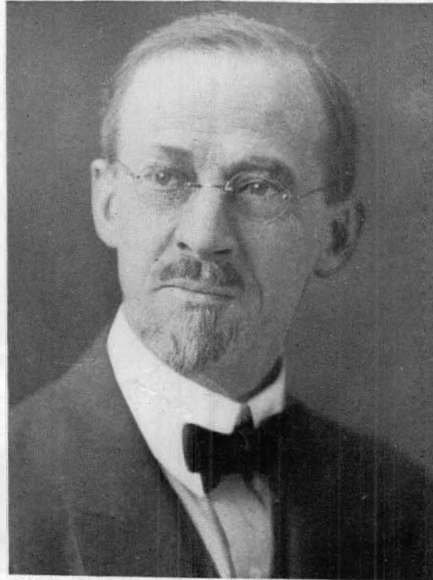

Mark Jefferson, A. M.
Professor of Geography
A. B., A. M., Harvard University

GEOGRAPHY DEPARTMENT

The Geography Department is one of the best-equipped departments on the campus. Because of this and the strong faculty which carries on the work, it is known far and wide. Professor Jefferson is known to be a true leader in his subject. His study and experience make him an authority. The Normal College may well be proud to have such a man as a member of its faculty to direct the study of students who are going out into the state to teach boys and girls one of the fundamental subjects in our modern education.



Ella M. Wilson, A. M.
Associate Professor of Geography
 A. B., M. S. N. C.
 A. M., University of Michigan
 Graduate Student, Columbia University and
 Cambridge University



Margaret E. Sill
Instructor in Geography
 Graduate, M. S. N. C.
 Graduate Student, Columbia University



Mary B. Putnam, Ph. M.
Professor of Political Science
 Ph. B., University of Michigan
 Ph. M., University of Chicago



Charles William Margold, Ph. D.
Assistant Professor of Sociology
 A. B., A. M., Columbia University
 Graduate, New York School for Social Work
 Graduate Student, Columbia University of
 Southern California
 Special Research Student, London School of
 Economics and Political Science
 Research Student, British Museum

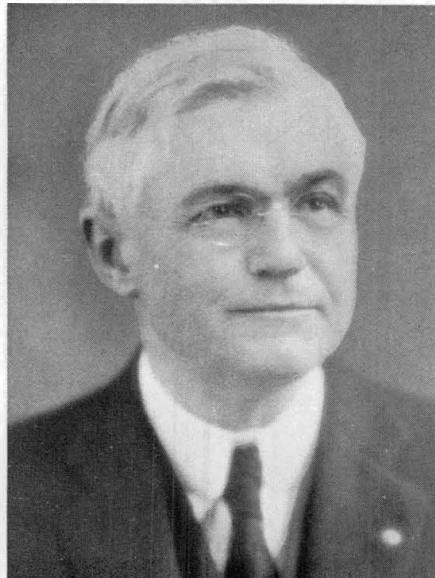

Carl E. Pray, A. M.
Professor of History
B. L., Olivet College
A. M., University of Wisconsin

HISTORY DEPARTMENT

There are two schools of historians in the world today; one believing, as did Carlyle, that History is the record of the achievements of a few outstanding men; the other school contending, as did Tolstoi, that History is the advance of decline, not leaders but peoples, either as races or as nations.

Both schools, regardless of the contention that exist between them, unite with James Harvey Robinson in declaring that, "Through a knowledge of the history of mankind, we shall gain an appreciation of the world in which we live, an insight into the evils which the world now suffers, as well as a promising means for alleviating them, not because the past would furnish precedents of conduct, but because our conduct would be based on a comprehension of existing conditions founded on a knowledge of the past."

The History Department of this college is peculiarly fitted to further this philosophy of history; not only because of the character and capability of its faculty members, but also because of the wide variety of courses offered.



Bertha G. Buell, A. M.
Professor of History
B. L., University of Michigan
A. M., Radcliffe College

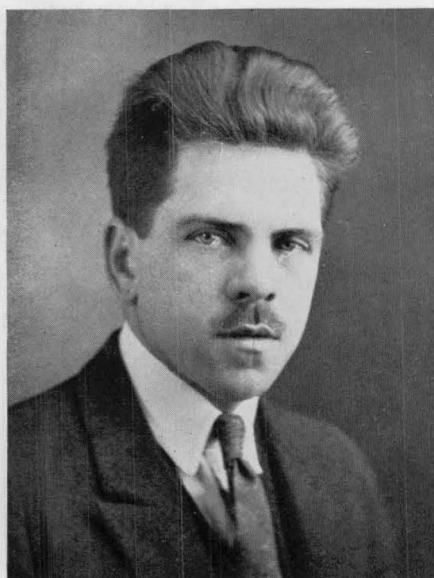

Paul E. Hubbell, A. M.
Associate Professor of History
A. B., University of Richmond
A. M., Wake Forest College
A. B., A. M., Oxford University, England

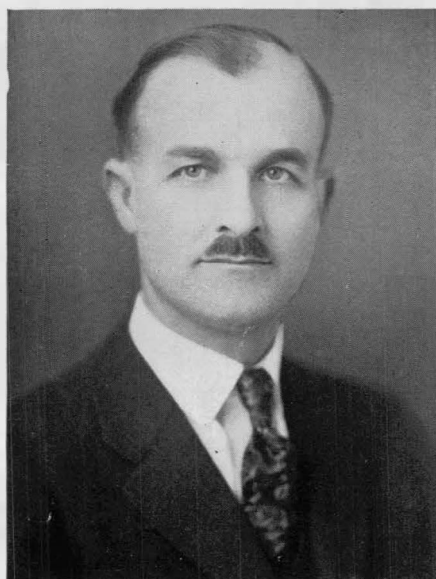

Simon E. Fagerstrom, A. M.
Assistant Professor of History and Economics
Graduate, Augustus College
A. M., University of Michigan



Graeme O'Geran, A. M.
Associate Professor of Economics
A. B., A. M., Lawrence College
A. M., University of Michigan
Graduate Work, University of Wisconsin



Fannie Beal, A. M.
Assistant Professor of Home Economics
Assistant Dean of Women
 B. S., Michigan State College
 A. M., Columbia University

HOME ECONOMICS DEPARTMENT

After four years of study, the Senior Home Economics girl should emerge endowed with the qualities that will make her a beacon light in any community. She has been awakened to beauty, culture, and justice in splendid courses in the arts and sciences. She has had opportunities to develop initiative and co-operation in the department club and other campus activities. She should be able to clothe herself artistically, to prepare delicious viands for her family and friends, to surround herself with modest comfort and beauty. She should have discovered the magic that changes a house into a home and makes her value above rubies.

Home Economics stands for:

- H —Honesty
- O —Orderliness
- M —Modesty
- E —Energy

- E —Enthusiasm
- C —Culture
- O —Open-mindedness
- N —Nobility
- O —Obedience to law
- M —Moderation
- I —Initiative
- C —Co-operation
- S —Skill



Faith E. Kiddoo, A. B.
Assistant Professor of Home Economics
A. B., Iowa Teachers' College
Graduate Student, University of Chicago



Sara T. Murray, B. S.
Assistant Professor of Home Economics
B. S., Carnegie Institute of Technology
Graduate Student, Pennsylvania State College,
University of Pittsburgh,
Columbia University



Jeanette Garrett, A. M.
Assistant Professor of Home Economics
B. S., A. M., Columbia University

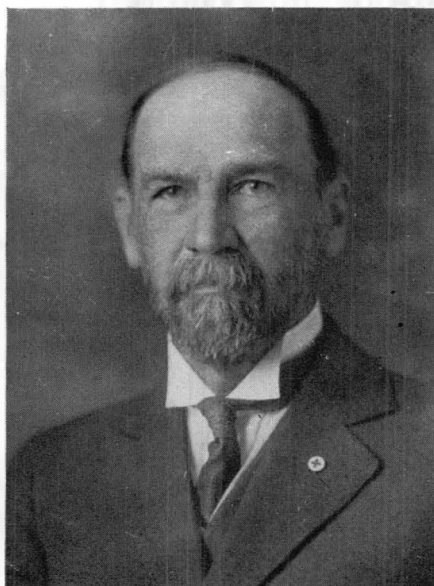

Benjamin L. D'Ooge, Ph. D.
Professor of Latin
 A. B., A. M., University of Michigan
 Ph. D., University of Bonn

LATIN DEPARTMENT

The Latin Department, which has its headquarters in the main building, is one of the most outstanding departments in the Normal College. It is often said that Latin is a dead language, but with Dr. D'Ooge as head of the department, it becomes one of literary culture and historic interest.

The Latin Department has increased its scope to meet the needs of students in its own and other departments. It offers courses in Word Study, Roman Private Life, Roman Topography, Roman Political Institutions, Mythology, Greek Art, and Greek Drama. The department library is exceptionally fine, containing standard works on nearly every topic connected with classical literature, several hundred lantern slides and pictures, and considerable illustrative material of archæological interest from Italy.

Students from this department have established a creditable record as Latin teachers throughout the state. The supply is seldom large enough to meet the demand, and capable students specializing in this department are certain of good positions.



Clara Janet Allison, A. M.
Associate Professor of Latin
 A. B., University of Michigan
 A. M., Columbia University



Lydia Lucretia Case, A. B.
Instructor in Latin
 A. B., M. S. N. C.
 Graduate Student, University of Michigan



Jessie Phelps, M. S.
Associate Professor of Physiology
 B. S., M. S., University of Michigan



Carolina A. Supe, A. B., R. N.
Instructor in Physiology
 A. B., University of Michigan
 R. N., Battle Creek Sanitarium, Hospital and
 Training School

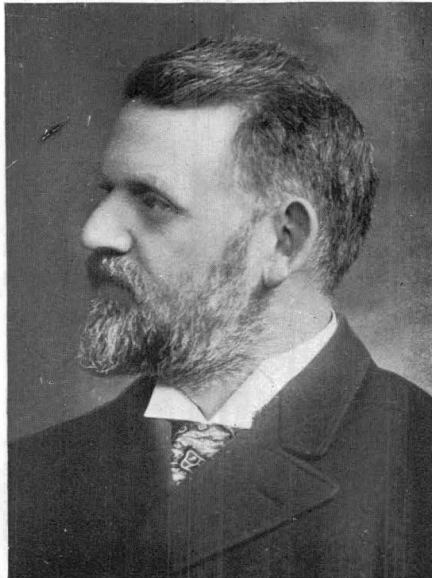

William H. Sherzer, Ph. D.
Professor of Natural Science
B. S., M. S., Ph. D., University of Michigan

NATURAL SCIENCE DEPARTMENT

The Natural Science Department aims to help students have a better understanding and appreciation of life through nature that they may not only live more happily themselves, but also that they may be better able to guide and direct the lives of their own students.

Courses in Botany, Zoology, Biology, Nature Study, Geology, Physiology, and Agriculture are offered by the department. The faculty is very competent because of a thorough knowledge of the subjects taught, and also because of the interest shown in helping the students understand them.

The laboratories offer many interesting opportunities in addition to the class work. One of the most enjoyable features of the department is the chance for field trips which help one to learn more completely and rapidly the wonders of nature than in the usual class-room way.



Mary A. Goddard, B. S.
Professor of Botany
 B. S., University of Michigan
 Graduate Student, Cold Spring Harbor Biological
 School, Universities of Wisconsin, Michigan and
 Chicago



Thomas L. Hankinson, B. S.
Professor of Zoology
 B. S., Michigan Agricultural College
 B. S., Cornell University



J. Milton Hover, A. B., B. S.
Professor of Agriculture
 B. Pd., A. B., M. S. N. C.
 B. S., University of Chicago
 Graduate Student, Cornell University and
 University of Michigan



Helen Dolman, A. M.
Instructor in Natural Science
 A. B., Washburn College
 A. M., Columbia University



Elmer A. Lyman, A. B., LL.D.
Professor of Mathematics
 A. B. University of Michigan
 L. L. D. Berea College, Kentucky

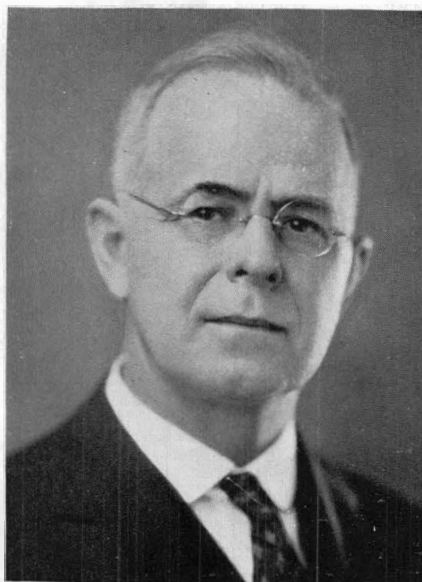

John F. Barnhill, A. M.
Professor of Mathematics
 A. B., University of Kansas
 A. M., Columbia University

MATHEMATICS DEPARTMENT

The Mathematics Department is one of the oldest on the campus, but it is very up-to-date in its ideas. It has grown in size and kept pace with the times as it has grown older. It has classes in surveying, slide rule, and statistics which prove this. It has a very adequate and interesting library of books on mathematical subjects.

Students specializing in this department are able to secure splendid positions in the junior and senior high schools of the state. Often graduates secure positions as superintendents and high school principals.

Its instructors take a vital interest in the students and in campus activities. Every one recognizes Professor Barnhill as the leader of our own Normal College Band. The others also have their special interests, although they may not be so conspicuous.



Theodore Lindquist, Ph. D.
Professor of Mathematics
 A. B., Lombard College
 M. S., Northwestern University
 Ph. D., Columbia University



Jane L. Matteson, A. M.
Associate Professor of Mathematics
 A. B., M. S. N. C.
 A. M., Cornell University



Ada A. Norton, Ph. M.
Associate Professor of Mathematics
 Ph. B., Ph. M., Albion College



Carl Erikson, A. B.
Instructor in Mathematics
 A. B., M. S. N. C.



Richard Clyde Ford, Ph. D.
Professor of Modern Languages
 Ph. B., Ph. M., Albion College
 Ph. D., University of Munich

MODERN LANGUAGE DEPARTMENT

The Modern Language Department is one of the old and established departments of the Normal College, being now in its sixty-eighth year of existence. The last few years have marked an increased interest in this field of study; consequently that this year it has been necessary to increase the teaching force.

Those students whose privilege it is to study in this department find the instructors not only scholarly and replete with knowledge of the languages, but also true friends, ever ready to aid and counsel.

The facilities for study are excellent. There is ample opportunity for research in the library of the department, and for knowledge of current affairs in foreign countries through the foreign periodicals which are available.

In addition to the courses in the technique of language and literature, there is an advanced course in French, the study of the evolution of language, which is very fascinating and of great value. A more profound and abiding appreciation of the art of language is gained in all the courses of the department.

One who truly enters into the spirit of the department leaves it, at the end of a two or four-year sojourn, a World Citizen, introduced to the great literatures of the world, feeling a kinship with all people as brothers, and inspired to start forth in the conquest of great fields of language, education, and service.



Johanna Alpermann, A. M.
Associate Professor of Modern Languages
 A. B., Michigan State Normal College
 A. M., Columbia University



Florence Lyon, A. M.
Associate Professor of Modern Languages
 A. M., Indiana University
 Student in Curso de Verano Para Extranjeros,
 Madrid, Spain



Doyne Wolfe, A. B.
Instructor in Modern Languages
 A. B., Indiana University

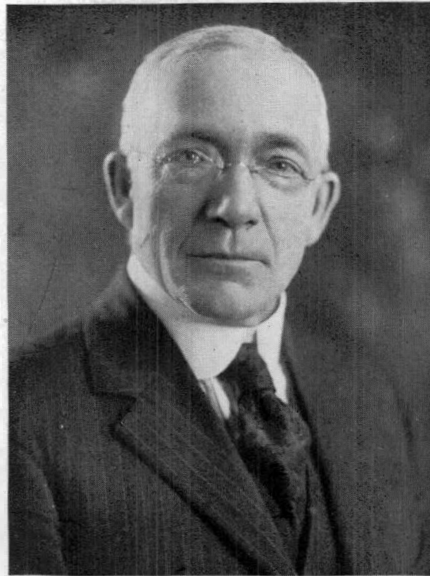

Wilbur P. Bowen, M. S.
Professor of Physical Education
B. S., M. S., University of Michigan

PHYSICAL EDUCATION DEPARTMENT

The Physical Education Department is one of the largest on the campus. It develops some strong leaders in the Physical Education field. Its graduates are in demand in the cities and towns of the state. Any student who does good work is sure of a position at the end of his course. There is a big opportunity for students to hold positions as playground directors during the summer vacation.

The gymnasium, the center of the department's activities is always a busy and interesting place. In addition to their work there, the students spend a great deal of time in the Science building and in getting a good general education.

The Physical Education graduate has a splendid opportunity to promote health, and in this way to help the American nation to be a strong, healthy, and democratic country.



Paul B. Samson, M. P. E.
Professor of Physical Education
 Graduate, Iowa State Teachers' College,
 B. P. E., M. P. E., International Y. M. C. A.
 College, Springfield, Massachusetts



Elton Rynearson, B. S.
Assistant Professor of Physical Education
 B. S. Michigan State Normal College

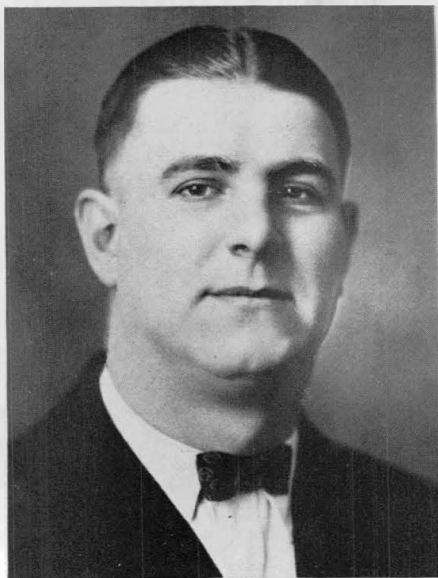

James M. Brown, B. S.
Assistant Professor of Physical Education
 B. S., Colgate University
 Graduate Student, Harvard University

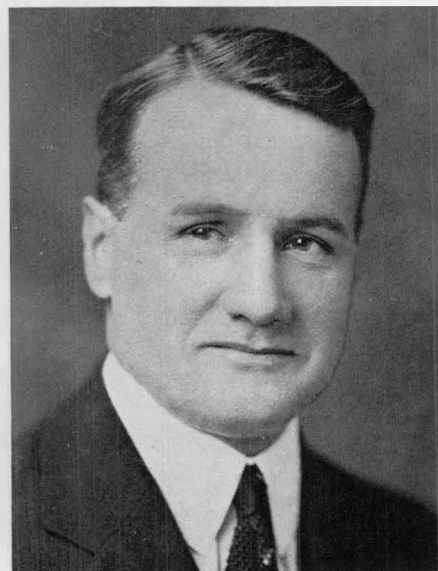

Joseph H. McCulloch, B. P. E.
Associate Professor of Physical Education
 B. P. E., International Y. M. C. A. College,
 Springfield, Massachusetts



Lloyd W. Olds, A. B.
Associate Professor of Physical Education
 A. B., M. S. N. C.
 Gymnastics, University of Michigan



Mabel P. Bacon, A. B.
Assistant Professor of Physical Education
 Graduate, Normal School of Physical Education,
 Battle Creek,
 A. B., M. S. N. C.
 Student, Columbia and Harvard



Ruth Robinson, B. S.
Assistant Professor of Physical Education
 Student, Alma College and Harvard Summer School
 Graduate, Chicago School of Physical Education
 B. S., M. S. N. C.



Alice Naffz, B. S.
Assistant Professor of Physical Education
 B. S., University of Wisconsin
 Graduate, LaCrosse Normal



Chloe M. Todd, B. S.
Instructor in Physical Education
 B. S., M. S. N. C.



Irene O. Clark, B. Pd.
Assistant Professor of Physical Education
 Graduate, M. S. N. C. and
 Chautauqua School of Physical Education
 Graduate Student, Columbia University



Mrs. Vell B. Chamberlin, B. S.
Instructor in Physical Education
 B. S., M. S. N. C.
 Graduate Student, Columbia University



Ruth L. Boughner, B. S.
Assistant Professor of Physical Education
 Graduate, M. S. N. C.

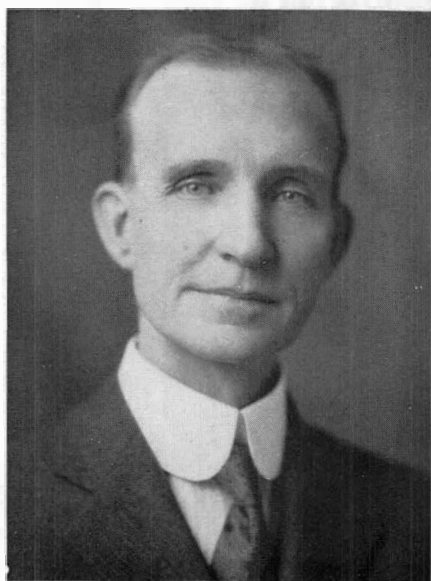

Bert W. Peet, M. S.
Professor of Chemistry
 B. S., Michigan Agricultural College
 M. S., University of Michigan



Perry S. Brundage, B. S.
Assistant Professor of Chemistry
 B. Pd., M. S. N. C.
 Graduate Student, University of Michigan

CHEMISTRY DEPARTMENT

The Chemistry Department is one of the strongest in the College. It offers one year of high school and four years of college Chemistry. Seven rooms are devoted to the department, including the well-stocked laboratories.

Since all the courses are given credit at the universities, many preparing for dentistry, medicine, and the like, take their first year here. The Chemistry fee is small and the privileges numerous.

The library of this department occupies one room and is well-equipped with the best books on all branches of Chemistry.

The Chemistry Club is one of the oldest and most active clubs on the campus. Every Spring the members visit some chemical industries at Detroit or Toledo.

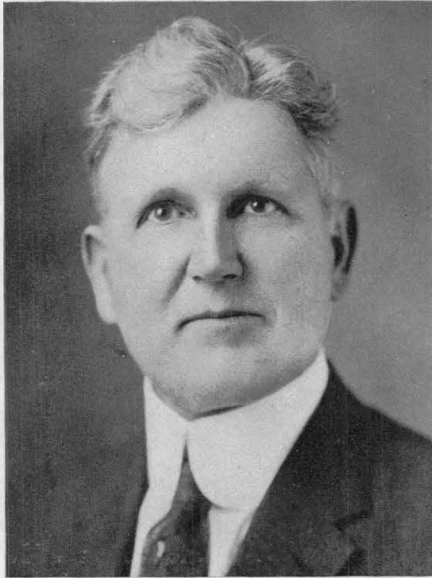

Frederick R. Gorton, Ph. D.
Professor of Physics and Astronomy
 B. S., A. M., University of Michigan
 Ph. D., University of Berlin



Harry L. Smith, M. S.
Professor of Physics
 M. S., University of Michigan

DEPARTMENT OF PHYSICS AND ASTRONOMY

The Science Building is the home of several very active and interesting departments. One of these is that of Physics and Astronomy which is most fortunate in having Dr. Gorton at its head. His untiring efforts and splendid enthusiasm have helped to bring about the success of the department.

One of the most active organizations on the campus is the General Science Colloquium Club, formerly called the General Science Round Table. The activities of the club are most wisely and efficiently carried on under the direction of Dr. Gorton.

The course in Elementary Astronomy offered by Dr. Gorton is a very popular one. No special mathematical knowledge is necessary for full enjoyment and understanding of the work. Dr. Gorton also offers a course in Advanced Astronomy for those who wish to continue the study. Any teacher, especially one of grade work, will find added interest in her teaching if she is able to help her pupils understand the science of the heavenly bodies.

A student of Physics is able to receive an excellent start in his work. Dr. Gorton and Professor Smith are much interested in their subject and are anxious to do everything in their power to help students have an understanding of it.

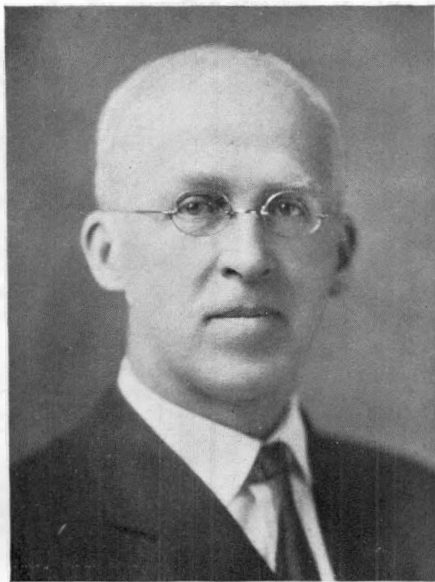

J. Stuart Lathers, A. M.
Professor of Speech
B. L., A. M., University of Michigan

SPEECH DEPARTMENT

The most dynamic force in the world today is the spoken and written word. It is speech which makes education possible. Besides its vital importance to the race, it is intimately connected with the development of character in the individual. One critic has said: "There is, among the many ways of estimating character, none more sure than that which might be called the trial by voice." The voice expresses to a great extent the personality of the speaker, and social judgments are very often unconsciously based on the use of the voice alone.

The Speech Department aims to train the student to better express the thoughts and emotions of human life through the drama, or through the oral interpretation of great literature; to sway an audience to his point of view through the power of oratory or the logic of debating; and to enable the student to understand and treat the simpler cases of speech defects in children.

"Speech is the highest expression of all educational and emotional attainment, and training for speech is training for life."



Frederick B. McKay, A. M.
Professor of Speech
Graduate, M. S. N. C.
A. B., A. M., University of Michigan



Ida Hintz McKay
Assistant Professor of Speech
A. B., University of Chicago
A. M., Columbia University



Marion Franklin Stowe, A. M.
Assistant Professor of Speech
A. M., University of Michigan

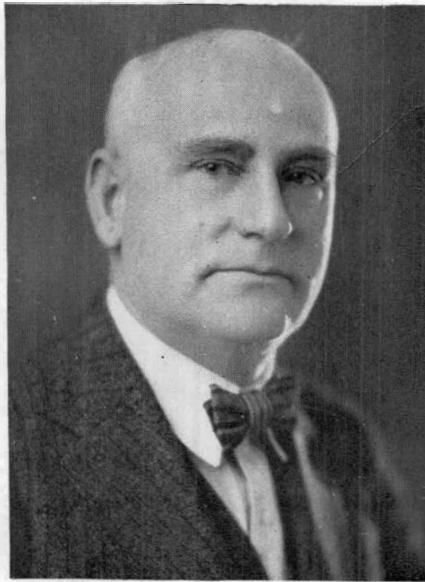

Dimon H. Roberts, A. M.
Superintendent of Training School
Graduate, New York State Normal
A. B., A. M., Amherst College

TRAINING DEPARTMENT

The Training Department is one with which every Normal College student has a definite contact at some time or other during his stay in Ypsilanti. He probably receives there the most practical training that he gets during his course.

This year the whole institution, as well as the department, has rejoiced in the acquisition of the Roosevelt High School, a building that adds much to the campus besides increasing the efficiency of the school. When the Lincoln Consolidated School was destroyed by fire, Roosevelt was proud to open its doors wide, for there was room enough in the big building to accommodate the entire Junior and Senior High Schools of the Consolidated Community. A bigger and better Lincoln School is now under construction.

The graduates of the Normal College will often think of their practice teaching days when they are out teaching in the schools of Michigan, and will sometimes wish for a few moments of consultation with some training teacher to help them over the rough places. However, they will struggle on, endeavoring to make themselves true teachers who will make their Alma Mater proud



Adella R. Jackson, M. Pd.
Training Teacher, Second Grade
 Student, Chicago University, Clark University,
 Emerson School of Philosophy
 M. Pd., M. S. N. C.



Elizabeth McCrickett
Training Teacher, Third Grade
 Graduate, M. S. N. C. and Kraus-Baltz Kinder-
 garten Training School



Blanche Towne Rousseau, A. M.
Training Teacher, Special Room
 Graduate, Saginaw Teacher Training School
 Graduate, Lapeer School for Teachers of Mental
 Defectives, A. B., A. M., University of Michigan



Margaret L. Drake, A. B.
Training Teacher, Special Room
 New York State Normal School
 Oberlin College
 University of Rochester
 Teachers' College, Columbia



Henry A. Tape
Associate Professor of Education
Director of Lincoln Consolidated Training School
 A. B., M. S. N. C.
 A. M., University of Michigan



Leela Linder, A. M.
Graduate Student, Columbia University
Librarian, Lincoln Consolidated School
 A. B., Iowa State Teachers' College
 A. M., Columbia University



Harlow E. Laing
Training Teacher of Agriculture,
Lincoln Consolidated School
 B. S., Michigan State College
 Graduate Student, Columbia University and
 University of Michigan



Eva West, A. B.
Training Teacher, Second Grade
Lincoln Consolidated School
 Graduate, Ferris Institute and M. S. N. C.
 A. B., University of Michigan



Maude Ramsdell
Training Teacher, Third Grade
Lincoln Consolidated School
Graduate, M. S. N. C.
Student, Columbia University



Cora L. Haas
Training Teacher, Carpenter School



Gladys Jors
Training Teacher, Roberts School
Graduate, Detroit Teacher College

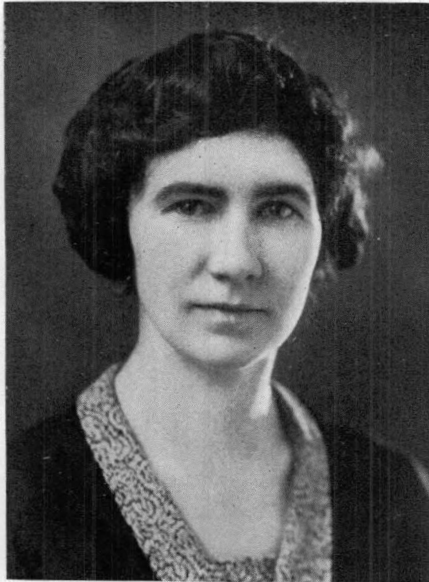

Ella O'Neil
*Assistant Training Teacher,
 Denton School*
 Graduate, M. S. N. C.



Grace M. Woolworth, Ph. D.
Kindergarten Critic, Prospect School
Instructor in Early Elementary Education
 Graduate, Nebraska State Normal
 Ph. B., University of Chicago



Agnes Hough, A. B.
Training Teacher, Second Grade
Woodruff School
 Graduate, M. S. N. C.
 A. B., University of Michigan

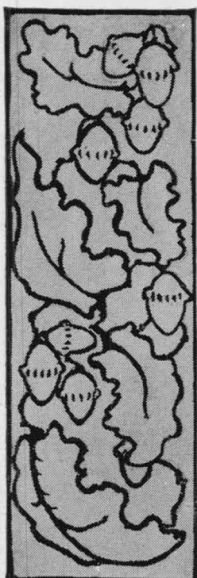

J. Burns Fuller, A. M.
Principal of Roosevelt High School
Graduate, M. S. N. C.
A. B., A. M., University of Michigan

THE ROOSEVELT SCHOOL

The Roosevelt School deserves a special word of commendation in the AURORA of 1926. The beautiful building is a source of pride to every student, but especially to those who attended the Normal High School when it was housed on the third floor of the main building. It is generally agreed that the new building exceeds in its perfection the dearest hopes of those other days.

But a fine building and excellent equipment alone do not make a school. Roosevelt's real strength lies in her splendid corps of teachers, which has been enlarged to provide for the more efficient teaching of the old subjects and the addition of new ones to the curriculum.

May this year's propitious beginning be a true index to the future achievements of the Roosevelt High School.



Vinora Beal, A. M.
Training Teacher of Senior High School English
Assistant Principal of High School
B. S., A. M., Columbia University



Ray W. Binns, A. B.
Acting Training Teacher of
Senior High School English
A. B., M. S. N. C.

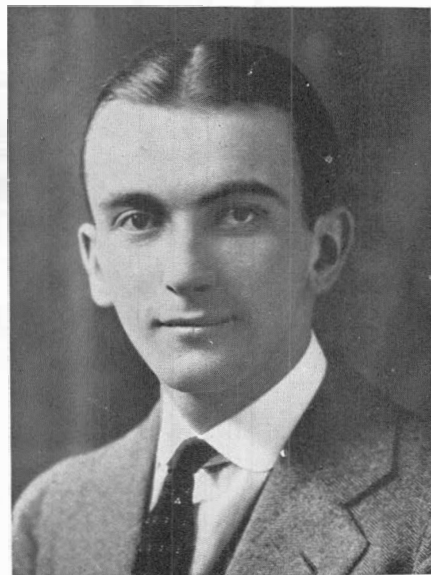

Vell B. Chamberlin
B. S., Colgate University
Graduate Student, Columbia University
University of Michigan



Anna Winifred Field, A. M.
Training Teacher of
Junior High School Social Science
 Ph. B., A. M., Grinnell



Susan B. Scinson, A. M.
Training Teacher of
Junior High School English
 B. S., A. M., Columbia University
 Graduate Student, Chicago University



William S. Wilcox
Instructor of Physics
 A. B., University of Michigan
 Graduate Student, University of Michigan



Louis A. Golczynski
Instructor of Natural Science
 A. B., M. S. N. C.



Lorena Dowlin Fagerstrom, A. M.
Training Teacher of English,
Roosevelt High School
 A. M., University of Michigan



Laura French, A. M.
Training Teacher of
Senior High School Mathematics
 A. B., A. M., University of Michigan



Clarence A. Wackman
Instructor in Printing and Journalism
 Graduate, Wisconsin State Normal School
 Student, Michigan State Normal College



C. M. Loesell, M. S.
Assistant Professor of Agriculture
 B. S., Michigan State College
 M. S., Cornell University



Joy Mahachek, A. M.
*Training Teacher of
 Junior High School Mathematics*
 A. B., Iowa State Teachers' College
 A. M., Columbia University



Helen H. Geller, A. B.
Training Teacher of Modern Languages
 A. B., University of Wisconsin
 Graduate Student, University of Wisconsin



Earl N. Risky
Athletic Director
 Student, M. S. N. C.



Grace Moore
*Training Teacher of Music,
 Roosevelt High School*
 A. B., Washington State College
 A. M., Columbia University
 Graduate Student, University of Washington

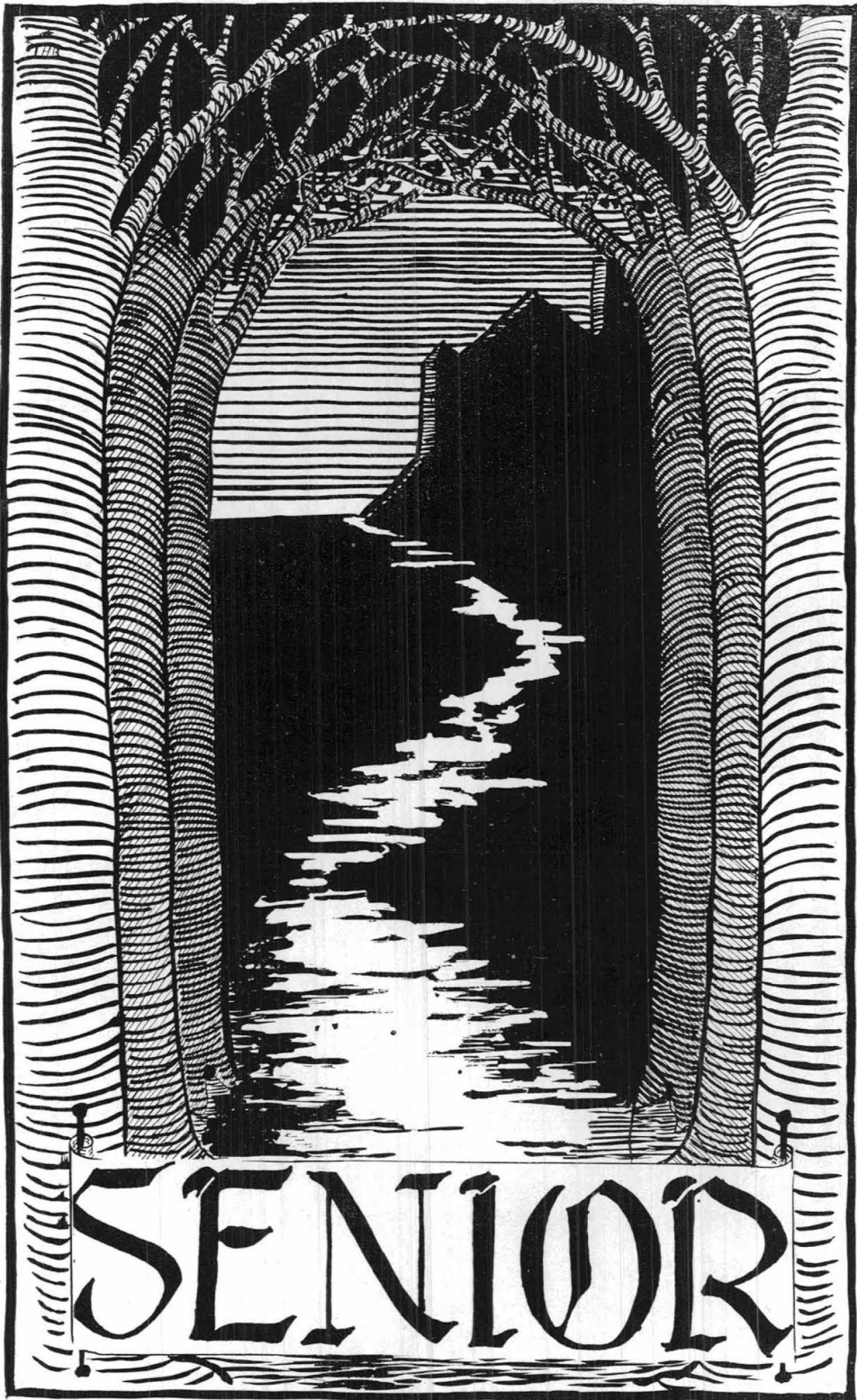

SENIOR

NINETEEN TWENTY-SIX

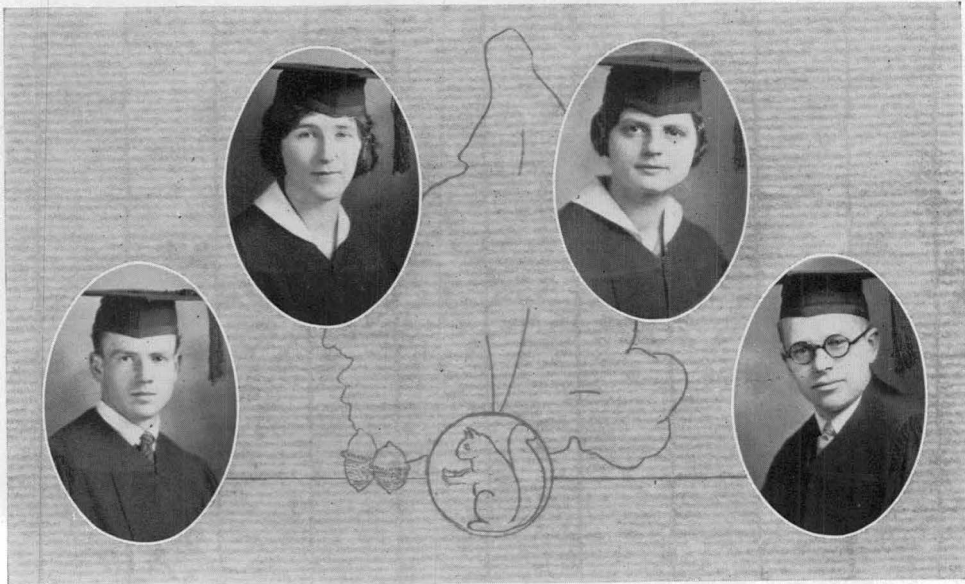

SENIOR OFFICERS

Leith Wetzel, *President*
Margaret Gotts, *Secretary*

Ruth Bayler, *Vice-President*
Max Sweet, *Treasurer*

COMMENCEMENT SONG OF A SENIOR

Adapted from *The Morning Song of Senlin*, by Conrad Aiken

'Tis commencement, Alma Mater, and at commencement,
When the dawn drips promise bright as dew,
I arise, I face a challenge
To do more than yet my fathers learned to do.
Memories, like stars glowing in a purple twilight,
Pale now in saffron mist, seem loathe to die,
And I myself, in a whirl of strange awakening,
Stand benumbed with dread to break this tie.

The future taps my window,
Fingers the latch of vision's door,
Fortune chirps in my eager, listening ear,
Repeating this, "Do more."

'Tis commencement. I stand by the mirror
And don my cap and gown,
While dreams, like waves in a hazy rose dusk
Crash upon me, swirling down.
I stand by a mirror and read from there
How meanly I fill my place
On the green earth tilting through a sphere of air,
Bathed in a flame of space.
There are kingdoms hanging above the stars,
And stars hang under a sea. . . .
And Chance, golden sun in a shell of silence,
Dapples my thoughts for me.

'Tis commencement, Alma Mater, and at commencement,
Should I not pause in the light to remember thee?
Upright and firm I stand on a star unstable,
Thou art immense and lofty as a cloud,
I will dedicate this moment before my mirror
To thee alone, for thee I taste these tears.
Accept these humble offerings, mother most kindly,
I will think of thee through all my years.

The future taps my window,
Fingers the gate of youth's stone wall,
Fortune chirps in my eager, listening ear,
Repeating this, "Try all!"

'Tis commencement. I awake from a bed of dear dreams,
Shining I rise from the starless slumber of youth.
The walls are about me still as in the evening,
I am the same, yet different now, in truth.
My college lives within me, and I in it;
Can memories pale, star-like, in a coming dawn?
In a sighing void I stand before my mirror,
Heart deep cut, and don my gown.

There are horses neighing for hand to tame,
Tossing their challenging manes,
And mountains flash in my road to achievement,
Their shoulders black with rains. . . .
'Tis commencement. I stand by the mirror,
And surprise my soul once more;
Gay hope rises above my ceiling,
There is strength beneath my floor.

'Tis commencement, Alma Mater. I ascend from darkness
And depart on the winds of space for I know not where.
My watch is wound, a key is in my pocket,
And the sky is brightened as I ascend the stair.
No shadows cross the windows, Alma Mater,
With thee my god-like sun; And I will go,
Thinking of thee as I might think of daybreak,
And humming a tune I know.

The future taps my window,
Fingers the gate of youth's stone wall,
Fortune chirps in my eager, listening ear,
Repeating this, "Try all!"

GOLDEN REESE.

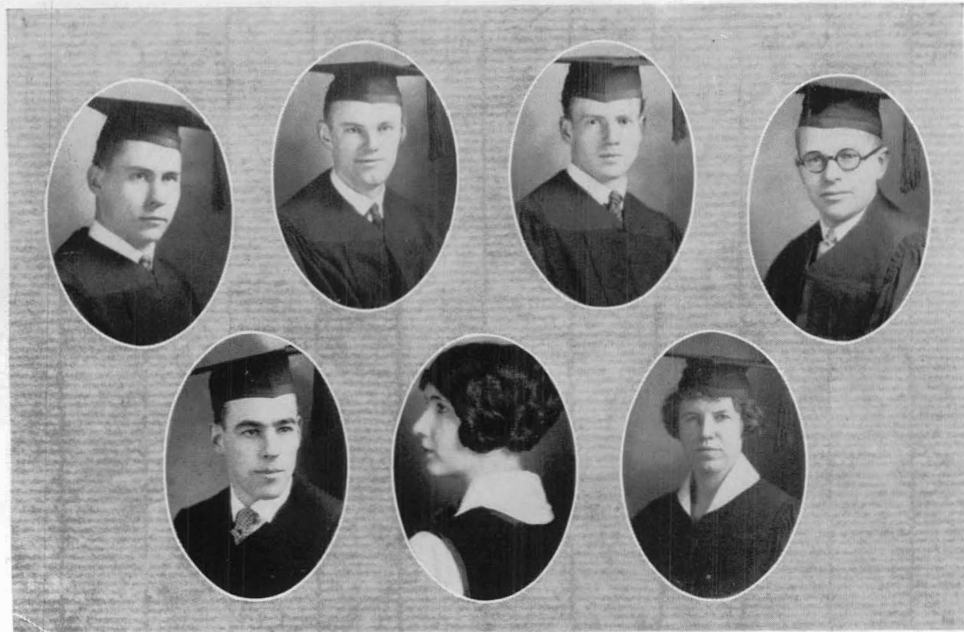

SENIOR CLASS DAY PARTICIPANTS

Laverne Miller, *Valedictorian*; Russell Gwinnell, *Soloist*; Leith Wetzel, *President's Address*; Max Sweet, *Historian*; Francis Lord, *Chairman of Class Day Exercises*; Goldeen Reese, *Salutatorian*; Laura Califf, *Soloist*; Willard Morris, *Orator*; Grenafore Wenthphal, *Poet*.



SENIOR LANTERN WALK ORATORS

Helen Magrane, *Women's Gymnasium*; Russell Gwinnell, *Pease Auditorium*; Catherine Neville, *Main Building*; Clarence Messner, *Administration Building*; Gladys Poole, *Training School*; William Clock, *Men's Gymnasium*; Ethel Lathers, *Starkweather Hall*; Ruth Bayler, *Roosevelt School*; Stanley Waters, *Science Building*.



Irene Frances Creegan
Detroit
Home Economics Club
Home Economics

Eldora Myers
Hart
Normal Choir
Physical Education Club
Physical Education



Margaret Travis
Pontiac
Sodalitas Latina,
Y. W. C. A.
Latin-English

Helena A. Hyney
Owosso
History Club
Euclidean Society
History-Mathematics

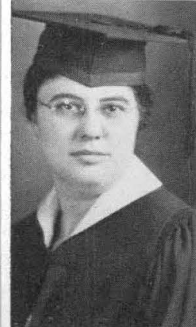

Emma Spears
Pontiac
English-History

Floyd Stelter
Bridgeman
Natural Science Club
Chemistry Club
Lutheran Student's Club
Science



Wendell U. Curtis
Spencerport, N. Y.
Phi Delta Pi
Physical Education Club
Physical Education

Ora Hoffman
Grand Rapids
O. E. S. Club
English-French



Florence Regal
Blissfield
Sigma Sigma Sigma
Women's League Cabinet
Sodalitas Latina
Aurora Board
Latin-History

Grace Challis
Ypsilanti
Alpha Sigma Tau
Minerva
History Club
Y. W. C. A.
History-English





Grace Wood
Canton, Ohio
History Club
History-English

Doris Butler
Millbrook
Sigma Nu Phi
Physical Education



W. C. Pearce
Ypsilanti
Euclidean Society
Mathematics

Mary Perkins
Howell
Bessie Leach Priddy House
Y. W. C. A.
O. E. S. Club
League of Women Voters
English-Education



Ruth B. Sherman
Cassopolis
Kappa Delta Pi
Sodalitas Latina
Stoic
Aurora Editor
Latin-English

Dorothy Bond
Toledo
Sigma Nu Phi
English-History



Beatrice Kelly
Grand Rapids
Catholic Students' Club
Modern Language

Wilma Ellsworth
Blissfield
Y. W. C. A.
Girls' Band
Euclidean Society
Baptist Student Council
Mathematics-Physics



Kenneth Forsythe
Blissfield
Y. W. C. A.
Chemistry Club
Euclidean Society
General Science Club
Science-Mathematics

Marvin O. Hall, Sr.
Burlington
Normal Choir
Band
Education





Anna M. Proctor
Canton
 Catholic Students' Club
 Normal Choir
 Girls' Band
 Orchestra
 Public School Music Club
 Music-Art

Hazel Mary Challis
Ypsilanti
 Y. W. C. A.
 Industrial Arts

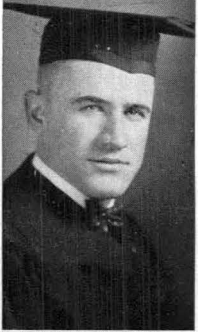

Willard H. Morris
Ypsilanti
 Alpha Tau Delta
 Pi Kappa Delta
 Kappa Delta Pi
 Stoic
 Oratorical Board
 Debating Team
 Social Science

Mrs. Leon Y. Burrell
Ypsilanti
 Home Economics Club
 Portia
 Home Economics



Elizabeth L. Read
Copemish
 Wodeso
 English-History

Winnilee Gardner
Ypsilanti
 Mathematics-History

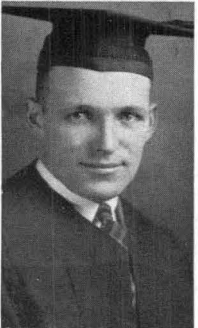

Aaron K. Gardner
Ypsilanti
 Alpha Tau Delta
 Kappa Delta Pi
 Euclidean Society
 Chemistry Club
 Business Manager Aurora
 Stoic
 Science-Mathematics

Agnes Titsworth
Goshen, Indiana
 Euclidean Society
 Mathematics



Belle J. Brink
Grant
 Education-Mathematics

Mary Helen Miller
Ypsilanti
 General

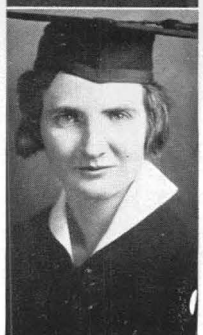



Grenafore Westphal
L'Anse
 Portia
 Y. W. C. A.
 Speech-Modern Language

Catherine H. Neville
Big Rapids
 Kappa Delta Pi
 President of the Women's
 League
 Aurora Board
 Catholic Students' Club
 History Club
 History-Natural Science
 Student Council



Abbie Balgooyen
Reese
 Sodalitas Latina
 French Club
 Y. W. C. A.
 Secondary Education Club
 Latin-French

Victor C. Knowles
Ypsilanti
 History Club
 Varsity Club
 History



Olga Goudy
Ypsilanti
 Kappa Delta Pi
 Supervisory

Anna F. Monhaut
Detroit
 Secondary Education Club
 Catholic Students' Club
 Women's League Cabinet



Blanche M. Elliott
Harrisville
 History Club
 History-English

Emma Feuerstein
Chesaning
 President of the Trailblazers
 Rural Supervisory



Mabelle Switzer
Cleveland, Ohio
 English-History

George H. Grissel
Wayne
 Chi Delta
 Physical Education Club
 Physical Education





Esther M. Lamb
Mason
Rural Supervisory

Ruth Kohler
Petersburg
Physical Education Club
Physical Education



Gladys Zuck
Elkhart, Indiana
Alpha Sigma Alpha
Kappa Delta Pi
Stoic
Sodalitas Latina
Aurora Board
Latin-History

Olive Henderson
Highland Park
Theta Sigma Upsilon
Women's Athletic Association
Girl Scouts
Physical Education Club
Physical Education



Julia Knowles
Jackson
Home Economics Club
Home Economics

Norma Patten
Grand Ledge
Women's League Cabinet
History Club
College League of Women
Voters
History



Stanley T. Waters
Belleville
Euclidean Society
Mathematics-Science

Lewis D. Murphy
Bad Axe
Alpha Tau Delta
Secondary Education Club
Fellowcraft Club
Mathematics-Science

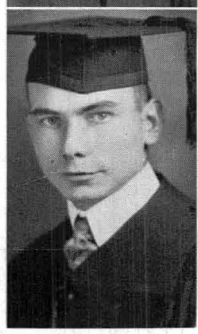

Fred E. Luethjohann
Grand Ledge
Y. M. C. A.
Physical Education Club
Physical Education

Ethel H. Lathers
Ypsilanti
Theta Lambda Sigma
Women's League Cabinet
Y. W. C. A. Cabinet
Portia
Student Council
Home Economics Club
Home Economics





Laverne Miller
Clio
 Alpha Tau Delta
 Kappa Delta Pi
 Stoic
 Assistant in Chemistry
 Department
 Band
 Chemistry

Russell W. Gwinnell
Royal Oak
 Kappa Delta Pi
 Stoic
 Aurora Board
 String Quartette
 Orchestra
 Mathematics-Science



Marion Lehner
Pontiac
 Natural Science Club
 Natural Science

Eleanor Putney
Whitehall
 History Club
 Secondary Education Club
 College League of Women
 Voters
 History



Gladys E. Poole
Pontiac
 Home Economics Club
 Home Economics

Francis E. Lord
Kewanna, Indiana
 Pi Kappa Delta
 Debating Team
 Trailblazers
 Rural Supervisory



Daniel M. Davis
Ypsilanti
 Chi Delta
 Sigma Delta Psi
 Physical Education

Ruth M. Parks
Birmingham
 Garden Project Club
 Natural Science



Ruth E. Sterling
Sioux City, Iowa
 Student Director, Congre-
 gational Church
 English

William T. Carter
Ypsilanti
 Alpha Tau Delta
 Trailblazers
 Rural Education





Leith B. Wetzel
Milan
 Chi Delta
 President Senior Class
 Sigma Delta Psi
 Track '23, '24, '25, '26
 Student Council
 Tennis Manager
 Band
 History



Mrs. Laura MacNeil Califf
Ypsilanti
 College League of Women
 Voters
 Women's League Cabinet
 Speech Club
 English-Speech



Mary Dale Shepard
Portland
 Garden Project Club
 Natural Science Club
 Natural Science



Elizabeth Ann Barth
Detroit
 Home Economics Club
 Y. W. C. A. Cabinet
 Student Council
 Home Economics

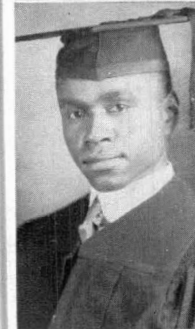

Omphie B. Coleman
Phoenix, Arizona
 Natural Science



Maude Imogen Styckle
Fenton
 Alpha Sigma Tau
 Laonian
 Wodeso
 Euclidean Society
 Mathematics

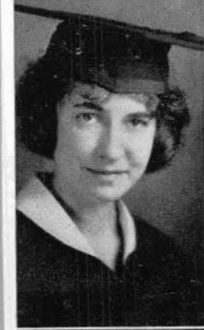

Evelyn A. L. Kraft
Grand Rapids
 House Director Morrison
 Cottage
 Secretary Kappa Delta Pi
 Treasurer Women's League
 President Normal Art Club
 Portia
 Women's League Cabinet
 Fine Arts



Edward Logie
Keego Harbor
 Arm of Honor
 Physical Education Club
 Physical Education



Ruth E. Bayler
Ypsilanti
 Alpha Sigma Alpha
 Vice-President Senior Class
 Stoic
 Student Council
 Aurora Board
 Laonian
 President Wesleyan Guild
 English-Modern Language



Alice H. Hillman
Fenton
 History



Carver G. Walcott
Ypsilanti
Kappa Phi Alpha
Science

Ruth Baker
Coldwater
Theta Chi
Lambda Tau Sigma
Special Education



Robert C. Burdett
Harbor Springs
Alpha Tau Delta
History-Science

Max Sweet
Union City
Alpha Tau Delta
President Euclidean Society
Chemistry Club
Business Manager Normal
College News
Business Manager Band
Men's Literary Club
Science-Mathematics



Ada Rooker
Crawford, Tennessee
Minerva
History-English

Julia Godfrey
Ann Arbor
History Club
Garden Project Club
Baptist Students' Club
Secondary Education Club
Sons and Daughters' Club
History-Science



Frances M. Lister
Ypsilanti
Kappa Delta Pi
Stoic
Minerva
Laonian
Y. W. C. A.
College League of Women
Voters
French-English

Lucile Osborne
Holland
Kappa Psi
Y. W. C. A.
English-French



Elizabeth Hebbelwhite
Ypsilanti
Pi Kappa Sigma
Kappa Delta Pi
Stoic
Minerva
French

M. Margaret Gotts
Ypsilanti
Alpha Sigma Alpha
Kappa Delta Pi
President Baptist Students'
Club
Vice-president Portia
Euclidean Society
Mathematics-Modern
Language





Clarence H. Johnson
Whitehall
 Swimming, '24, '25
 Physical Education Club
 Physical Education

Clarence John Messner
Redridge
 Speech Club
 Debating
 Education

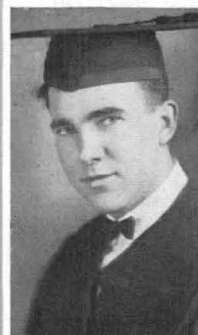

Goldeen Reese
Lansing
 Theta Lambda Sigma
 Soladitas Latina
 Stoic
 Portia
 Women's League Cabinet
 Women's Athletic Board
 Kappa Delta Pi
 Latin-Modern Language

Ethel L. Quade
Powers
 History Club
 Garden Project Club
 Chemistry Club
 History-English



Irving E. Dixon
Denton
 Alpha Tau Delta
 B. S. Degree

William Clock
Allegan
 Phi Delta Pi
 Kappa Delta Pi
 Basketball Manager
 Education



Florence Brooks
Brown City
 Garden Project Club
 O. E. S. Club
 College League of Women
 Voters
 Debating '19, '20
 Stoic
 Kappa Delta Pi
 Natural Science-English

Geraldine Newton
Ann Arbor
 History Club
 History-French



Walter A. Goudy
Ypsilanti
 Education

Lucile E. Jones
Lake Linden
 Kappa Gamma Phi
 Home Economics Club
 O. E. S. Club
 Home Economics





Ralph Foster
Union City
 Arm of Honor
 Sigma Delta Psi
 Track '23, '24, '25, '26
 Captain '26

Ruth C. Brown
Detroit
 History Club
 Euclidean Society
 Mathematics



Helen Magrane
Mt. Morris
 Physical Education Club
 Physical Education

Bessie L. Blair
Homer
 Euclidean Society
 Mathematics-Science



*Helen Magrane
 "swimming teacher"*



Ernest C. Kapnick
Palmyra
 Kappa Delta Pi
 Secondary Education Club
 Euclidean Society
 Sec. Y. M. C. A.
 Mathematics and Science

Theron A. Tompkins
Detroit
 Arm of Honor
 Physical Education Club
 Varsity Club
 Gym Team '22, '23, '24
 '25
 Football Team '22, '23, '24
 '25
 Physical Education



Mildred Martin
Crystal Falls
 Physical Education Club
 Y. W. C. A.
 O. E. S. Club
 Physical Education

Claude Snarey
Jackson
 Arm of Honor
 Sigma Delta Psi
 Varsity Club
 Men's Literary Club
 Track '23, '24, '25, '26
 Physical Education Club
 Vice-President M. I. A. A.
 Physical Education



L. V. Judson
Adrian
 Y. M. C. A.
 Science and Education

Elwood Watson
Kalamazoo
 Arm of Honor
 Physical Education Club
 Football '22, '23, '24, '25
 Varsity Club
 Physical Education



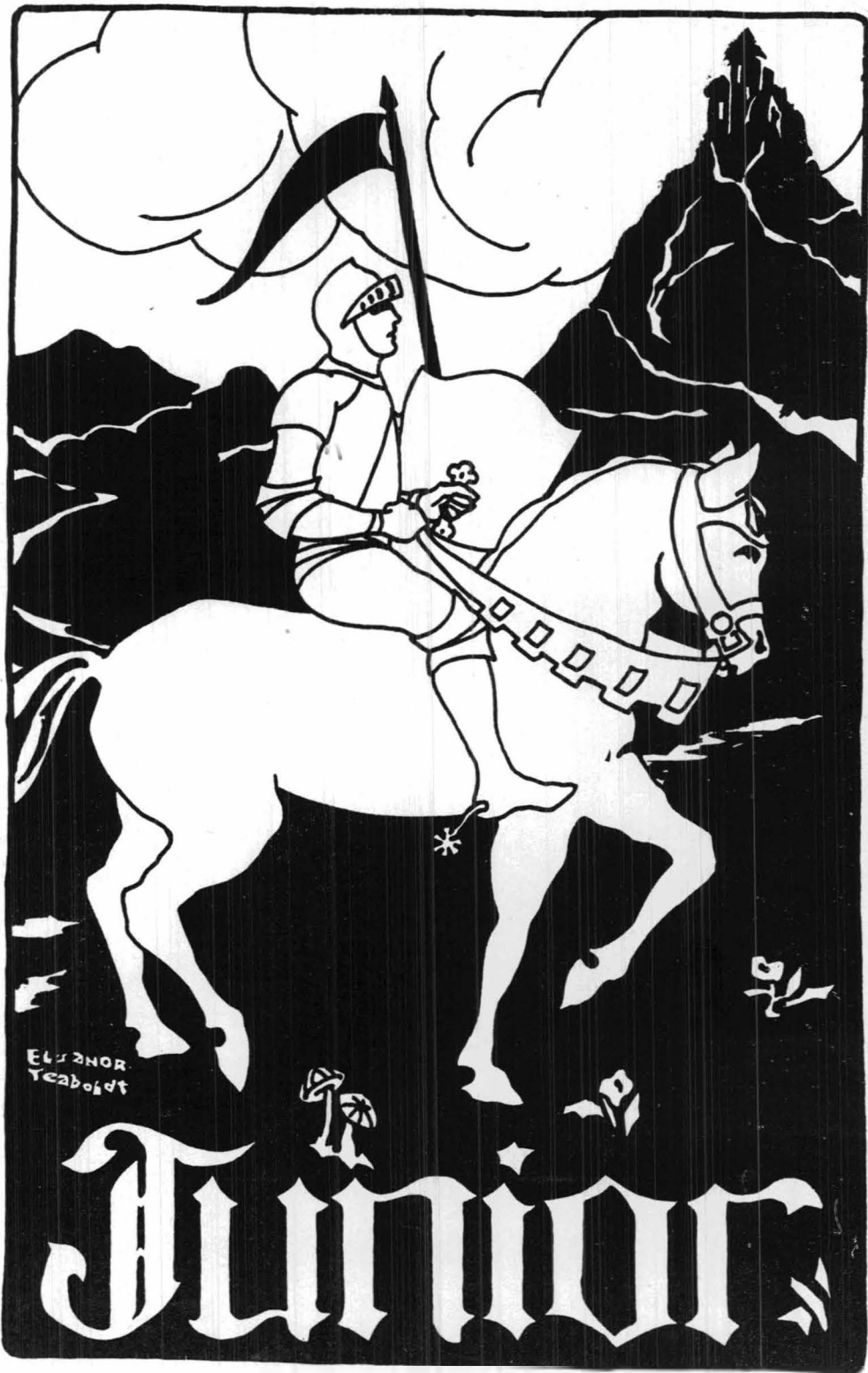

ELIZABETH
YEABOLD

Junior

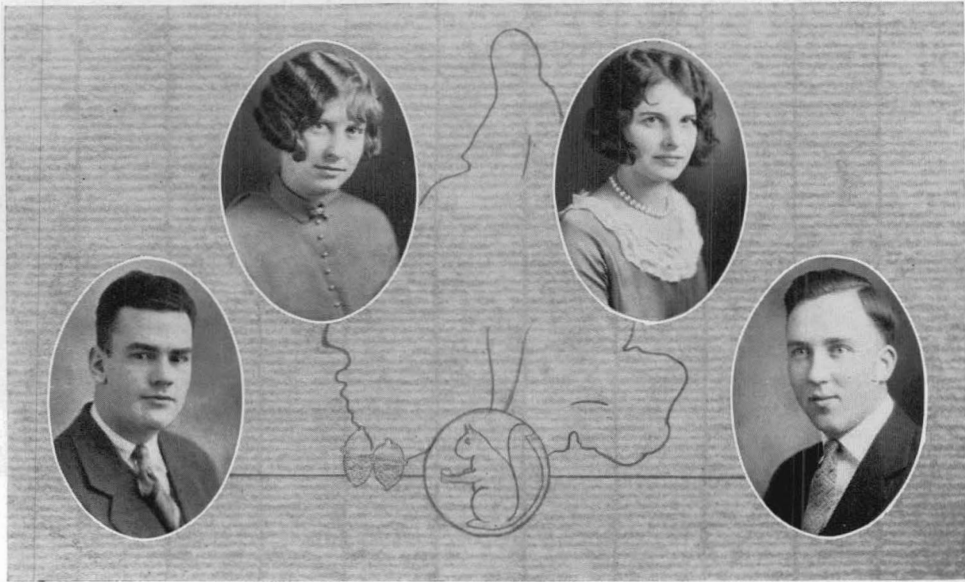

JUNIOR OFFICERS

Elbert A. J. Wright, *President*
Esther Pace, *Secretary*

Annette Kelly, *Vice-President*
Stanley Hall, *Treasurer*

JUNIOR CLASS

We assembled for the first time as Juniors in November, 1925, and met the officers for the year, who, according to the newly established system of election, had been chosen the spring before. The choice of the class for president was E. A. J. Wright; for vice-president, Annette Kelly; for secretary, Esther Pace; for treasurer, Stanley Hall; for athletic director, Davis J. Baer; for student council members, Dorothea Lyons and Glenn Cummings.

To act as patron, the class selected Professor Graeme O'Geran, who has done much to further the plans of the class with his ready advice and assistance.

The year was hardly under way before plans were made for the annual J-Hop. Under the direction of President Wright, Annette Kelly, Hazen Gulden, Alta Koch, Stanley Hall, and Davis Baer, all plans were carried out, and on the evening of February 19, 1926, two hundred couples met at the Armory and danced to the music of Jean Goldkette's "Breeze-Blowers." The hall was decorated with the class colors, medium blue and silver gray, in the form of streamers draped from a square center of green and white to the side walls. The lights in the center were covered so as to form cubes. Punch was served for refreshment. At ten o'clock the grand march began, led by the president of the class and his wife. The couples, four abreast, formed a large "Y" on the floor and remained in position while pictures were taken. The dance had not continued long before the air movement in the hall caused the streamers to sag to such an extent that they interfered with the dancing. It was necessary to twist them into a long barber's pole at the center of the floor. At one o'clock the dancing ceased, and the pleasant party became a memory of the past. Registrar and Mrs. C. P. Steimle were the official chaperones. Professor and Mrs. J. M. Brown, Professor Graeme O'Geran, and Mrs. F. C. Burton were the faculty members present.

The Junior Class, at the time of this writing, stands third in the standings of the inter-class games, leading the Seniors by a considerable margin.

There are approximately two hundred and twenty enrolled in the class, and a large number of the most important offices of the campus are held by its members.



John S. Chesman
Deerfield
Euclidean Society
Chemistry Club
Science-Mathematics

Eunice E. Parks
Ypsilanti
Laonian
Normal News Staff
Modern Languages



Myrtle E. Hammond
Springport
Commercial Teachers' Club
Commercial

Mary Freitag
Jackson
Sodalitas Latina
History Club
Bessie Leach Priddy House
League of Women Voters
Latin-History



Lloyd B. McLaughlin
North Adams
Chemistry Club
Euclidean Society
Science-Mathematics

Stanley G. Hall
Pinckney
Alpha Tau Delta
Chemistry Club
Stoic
Aurora Board
Treasurer Junior Class
Science-Mathematics



Gladys B. Lackie
Ypsilanti
Alpha Sigma Alpha
Laonian
Wodeso
Pan-Hellenic
Sorority Council
Speech-English

Florence M. Gee
Ypsilanti
Alpha Sigma Alpha
Kappa Delta Pi
Normal Choir
League of Women Voters
Stoic
Orchestra
Aurora Board
Y. W. C. A.
Music-Mathematics



Marian Gardner
Fowlerville
Alpha Sigma Tau
Y. W. C. A.
Normal Choir
Public School Music Club
Science

Guy L. Baker
Jerome
Debating Team
Euclidean Society
Normal News
Aurora Board
Secondary Education Club
Mathematics-Education





Alice J. LaPorte
Frankfort
 Uke Club
 Modern Language-English

Mary Valentine
Millington
 Home Economics Club
 Home Economics

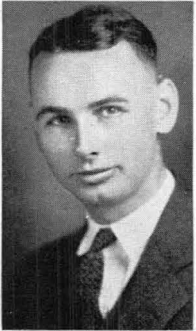

Glenn Cummings
Flint
 Alpha Tau Delta
 Student Council
 Science

Wayne Keefer
Osseo
 History Club
 History-Social Science

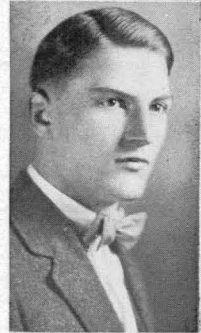

Mildred Thorington
Romeo
 O. E. S. Club
 Intermediate

Lucille M. Sellers
Bay City
 Intermediate



Mrs. Cathern Wride
Ypsilanti
 English

Helena C. Schuler
Lake Odessa
 Home Economics Club
 Home Economics

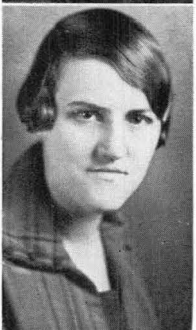

Alice A. Jorae
Ovid
 Baptist Students' Association
 A. B. Degree

Mildred Powelson
Leslie
 Sodalitas Latina
 History Club
 History-Latin





Ruth Bean
Oxford
Kappa Mu Delta
Portia
Sodalitas Latina
Latin-French

Dorothy Dunbrook
Grand Rapids
Theta Sigma Upsilon
Women's League Cabinet
Physical Education Club
Women's Athletic Ass'n
Board
Physical Education

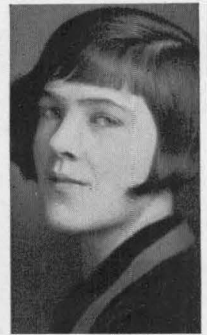

Marguerite Winkler
Midland
Kindergarten-Primary Club
Kindergarten-Primary

Helen V. Hubbard
Wayne
O. E. S. Club
Science



Helen Eloise Valk
Muskegon
Home Economics Club
Home Economics

Doris B. Main
Alden
Garden Project Club
Natural Science Club
Natural Science



Edyth F. Hall, Jr.
Burlington
Sodalitas Latina
Euclidean Society
Mathematics

Theodore J. Schiska
Rapid River
Physical Education Club
Physical Education



Frances M. Gee
Ypsilanti
Y. W. C. A.
Women's League Cabinet
Normal Choir
English

Charlotte A. Price
Perrinton
Sodalitas Latina
Secondary Education Club
Euclidean Society
Mathematics-Science





Stena Zerbe
Howell
Secondary Education Club
English-History

Harry E. Morton
Wayne
Chi Delta
Chemistry Club
Student Council
Track '25
Chemistry



Irene Spears
Pontiac
History Club
Uke Club
Y. W. C. A.
History-Spanish

Frances Bascom
Albion
Home Economics Club
Home Economics



Ruth A. Lewis
Grand Rapids
O. E. S. Club
Y. W. C. A.
Euclidean Society
Mathematics-Natural Science

Esther Peppiatt
Ypsilanti
Portia
Secondary Education Club
English-History

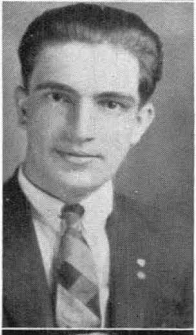
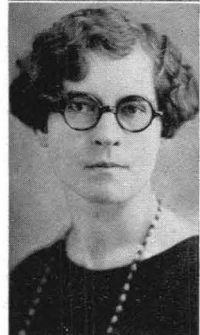

John B. Gardner
Ypsilanti
Natural Science

Maurice A. Allen
Lum
Y. M. C. A.
Speech Club
English-Speech



Paul Tammi
Waukegan, Illinois
Phi Delta Pi
Orchestra
String Quartette
Normal Choir
Public School Music Club
Music

Herman H. Grophear
Azalia
Chemistry Club
Men's Literary Club
Garden Project Club
Secondary Education Club
Science





Ethel Stiles
Lima, Ohio
Commercial

Beatrice Riggs
Reed City
Alpha Sigma Alpha
Home Economics Club
Home Economics



Lavina Wallace
Tecumseh
General Science-History

Martha M. Seeburger
Riga
History Club
Y. W. C. A.
Lutheran Students' Club
Lenawee Club
Laonian
History



Celestine M. Ratti
Ann Arbor
Modern Language

Arlow F. Welling
Waldron
Alpha Tau Delta
Chemistry Club
Science



Ruth Esselstrom
Grant
Sodalitas Latina
Latin-English

Lucille I. Dickerson
Plymouth
Secondary Education Club
History Club
Scioic
History-English



Thora Andersen
Manistique
Crafts Club
Y. W. C. A.
Lutheran Students' Club
Industrial Arts

Alta I. Rinn
Lakewood, Ohio
O. E. S. Club
Home Economics Club
Home Economics





Harold Koch
Ypsilanti
 Euclidean Society
 Public School Music Club
 Normal Choir
 Public School Music

Opal I. Johnson
Toledo, Ohio
 History Club
 Portia
 History-English

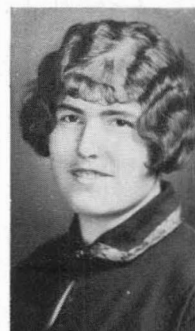

Herbert J. Irwin
Deckerville
 Chemistry Club
 Euclidean Society
 Secondary Education Club
 Science-Mathematics

Cyril C. Morton
Akron
 Thumb Club
 Pre-Medic



Ervilla Varron
Oxford
 Women's League Cabinet
 College League of Women
 Voters
 Normal Choir
 Laonian
 Speech Club
 Speech-English

Vera Klontz
Freeport, Illinois
 Commercial Teachers' Club
 Commercial



C. Hubert Spade
Coldwater
 Phi Delta Pi
 Varsity Club
 Physical Education Club
 Track '24, '25, '26
 Physical Education

Frederic L. Fuller
Yale
 Euclidean Society
 Chemistry Club
 Mathematics-Science

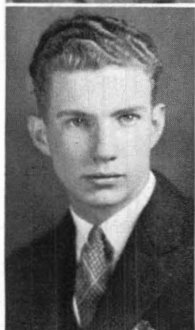

Garrison "Curly" Poling
Hudson
 Y. M. C. A.
 Modern Language

Esther Walker
Saginaw
 French-History





Scott T. Harris
Ypsilanti
Mathematics

Leonard Herbst
Brighton
Y. M. C. A.
Pre-Medic



Gertrude Mulcahy
Akron, Ohio
Physical Education Club
Physical Education

Dorothea Lyons
Owosso
Student Council
Home Economic Club
Home Economics



Earl L. Decker
Colon
Mathematics-Science

Bradley Harris
Ypsilanti
Band
Aurora Board
Degree



Marian Bialy
Bay City
Crafts Club
Intermediate-Industrial Arts

Marion J. Korbel
Ypsilanti
Piano Special



Orville F. Walker
Grass Lake
Physical Education Club
Chemistry Club
Pre-Medic

John T. Smith
Howell
Phi Delta Pi
Sigma Delta Psi
Cross Country, '23, '24,
Capt. '25
Track '25, '26
Varsity Club
Physical Education Club
Physical Education





SOPHOMORE

NINETEEN TWENTY-SIX

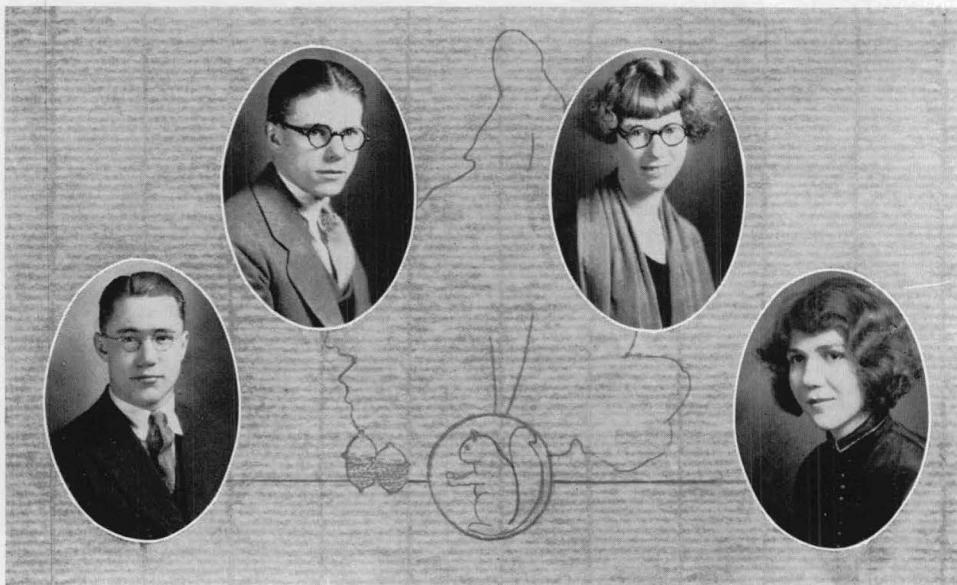

SOPHOMORE OFFICERS

Carl Pray, Jr., *President*
Marjorie Parkhurst, *Secretary*

Karl Scott, *Vice-President*
Janet Mowrey, *Treasurer*



CLASS DAY PARTICIPANTS

Carl Forsythe, *Orator*

Helen Squiers, *Valedictorian*

Carl Pray, Jr., *President's Address*

Margaret Piper, *Salutatorian*

Reva Jarman, *Historian*

ODE TO '28

Headlong we came, in motley array,
 Jostling and pushing each step of the way;
 We took the proverbial dip in the fountain,
 Then donned the green pot, feeling big as a mountain.
 Of course we were green, and we did look the part,
 But what upper-classman has not had this start?

The Sophs looked upon us as "worms of the dust,"
 Saying "Off with your pots when you pass us!" What crust!
 And even professors, though famed for their leniency,
 Tried to make book-worms of us for convenience, see?
 But kind fates were with '28 from the start;
 We're no longer green, though we once looked the part.

In inter-class football, in baseball, and track,
 For downright good athletes ours did not lack.
 There's Pray, Boyd, and Shaughnessy, Biro, and Bowen;
 With Fey, Scott, and Vedder, our bunch "keeps 'em goin'."

In linguistic skill, oratory, debate,
 No class has quite equaled our old '28.
 There's auburn-haired Reva and dusky-haired Ruth—
 If they told you, "Black's white," you'd say, "'Tis the truth."
 And Frederick McKay (who, 'tis said, "knows his cherries"),
 Agrees that Carl Forsythe is surely "the berries."

There was a song contest in March '25,
 When even the Seniors came out of their hive.
 Their peppy class president, Helen by name,
 For herself and her class won both credit and fame,
 By writing a song which the judges so wise
 Soon decided was easily worth second prize.

"But what of the first and third prizes?" you say.
 Well, we would be modest, but then—have your way—
 Our good-looking choir, under Parkhurst direction,
 Won the gold loving cup, after passing inspection;
 And the Varsity Club, at request of our "Bingo"
 Is backing the contest for this year, by Jingo!

An ode to our class would be quite out of place
 If we should omit, in this limited space,
 To praise our dear patron again and again,
 For "Bing," to our minds,
 Is a prince among men.



Audrey Walker
Grand Blanc
Intermediate

Lois Ordway
Ann Arbor
Y. W. C. A.
Kindergarten-Primary



Hazel E. Green
Ypsilanti
Y. W. C. A.
Kindergarten-Primary Club
Kindergarten-Primary

Mary Erta Smith
Ypsilanti
Intermediate



Margaret Gundry
Grand Blanc
Kappa Psi
Catholic Students' Club
Grammar Grade

Alma E. Sylvester
Richmond
Grammar Grade



Emerson Kurr
Ypsilanti
Chi Delta
History Club
History

Joseph J. Wendt
Wayne
History Club
Debating
Y. M. C. A.
History-Speech



Margaret Goodrich
Goodrich
English

Alice B. Mitchell
Swartz Creek
Trailblazers
Intermediate



Leona P. Gutekunst
Ann Arbor
Y. W. C. A.
Kindergarten-Primary

E. Elaine O'Farrell
Hillman
Kappa Gamma Phi
History Club
Catholic Students' Club
History-English





Marian Wines
Fowlerville
Intermediate

Emma A. Vaughn
Sterling
Grammar Grade



Evelyn Crego
Royal Oak
Theta Chi
Intermediate

Ruth Schneider
Washington
Campfire
Y. W. C. A.
Kindergarten-Primary Club
Kindergarten-Primary



Blanche L. Yost
Benton Harbor
English-History

Laurene Pearl Lord
Highland Park
Grammar Grade



Louise Wilson
Lapeer
Y. W. C. A.
Intermediate

Dora Lois Booth
Pontiac
Intermediate



Alice Jensen
Gregory
Kindergarten-Primary

Max Stanbery
Jackson
Euclidean Society
Mathematics



Marion L. Wilson
Deckerville
Y. W. C. A.
Intermediate

Mabel M. Dupuis
Standish
Grammar Grade





Ellen Ketchum
Dearborn
 Kindergarten-Primary Club
 Y. W. C. A.
 Kindergarten-Primary

Laura R. Livermore
New Haven
 Intermediate



Jutta Stoffer
Montague
 Kindergarten-Primary Club
 Kindergarten-Primary

Florence Ellen Sherk
Mayville
 O. E. S. Club
 Kindergarten-Primary Club
 Kindergarten-Primary



Grace Bresien
Lansing
 Commercial Teachers' Club
 Commercial

Helen Littler
Rives Junction
 Y. W. C. A.
 Grammar Grade



Helen O'Brien
Stockbridge
 Catholic Students' Club
 Intermediate

Elizabeth Collins
Alpena
 Kappa Gamma Phi
 English-French



Rose Welch
Oxford
 History Club
 History

Esther P. Coombe
Rochester
 Y. W. C. A.
 Intermediate



Edna Davidson
Deckerville
 Campfire
 Mathematics-Science

Mabel Nelson
Ludington
 Grammar Grade





Marguerite Carrigan
Flint
Catholic Students' Club
Kindergarten-Primary

Glenn O. Fowler
Eaton Rapids
Commercial



Mildred M. Batchelor
Howell
Y. W. C. A.
Intermediate

Effie Eckhart
Mason
English-Speech



Georgia E. Welsh
Ann Arbor
Sodalitas Latina
Garden Project Club
Y. W. C. A.
English-Latin

Fred O. Nellis
Brockport, New York
Arm of Honor
Physical Education Club
Physical Education



Elizabeth Nickless
Birch Run
Y. W. C. A.
Grammar Grade

Carl Eckhart
Mason
Physical Education Club
Physical Education



Blanche Campbell
Harbor Beach
Kindergarten-Primary

Beryl Jane Cortright
Charlotte
Girls' Band
Kindergarten-Primary



Lillian Soldan
Coleman
Trailblazers
Y. W. C. A.
Rural Leadership

Miriam L. Carr
Holly
Y. W. C. A.
History Club
History-French





Pauline Will
Jackson
Commercial Teachers' Club
Commercial

Mildred Long
Yale
Laonian
Y. W. C. A.
History Club
History-English



Edwina May Watson
Orland, Indiana
Home Economics Club
Home Economics

Eileen Graybiel
Yale
History Club
Y. W. C. A.
History-English



Vera A. Oehmke
Sebawaing
Garden Project Club
Natural Science Club
Y. W. C. A.
Stoic
Normal Choir
Bessie Leach Priddy House
Natural Science

Faye Cameron
Eloise
O. E. S. Club
Y. W. C. A.
Kindergarten-Primary Club
Kindergarten-Primary



Ruth E. Miller
Pontiac
Kindergarten-Primary

Opal Harris
Pinconning
Physical Education Club
Physical Education



Mabel Helen Peterson
East Lake
Intermediate

Esther E. Prime
Akron
Intermediate



Berniece M. Gutchess
Rochester
Trailblazers
Limited

Hazel M. Chamberlain
Orion
Intermediate





Floyd Robinson
Lyons, Ohio
Phi Delta Pi
Science

Isabelle Fisk
Clinton
Trailblazers
Rural Limited



Eava M. Garlinger
Nashville
Y. W. C. A.
Sodalitas Latina
Latin-French

Florence S. Gibbs
New Boston
Y. W. C. A.
Secondary Education Club
English-French



Otto H. Wakefield
St. Johns
Trailblazers
Limited

Ruth McDowell
Pittsford
Bessie Leach Priddy House
Y. W. C. A.
Intermediate



Fern Lord
Detroit
Home Economics Club
Y. W. C. A.
Home Economics

Frances A. Weeks
North Adams
Public School Music Club
Normal Choir
O. E. S. Club
Public School Music



Elsie G. Curtis
Clinton
Trailblazers
Rural Limited

Mildred Johnson
Traverse City
Kindergarten-Primary Club
Primary



Ruth Ray Margolin
Detroit
Uke Club
Kindergarten-Primary Club
Kindergarten-Primary

Dorothy J. Phinney
Lorain, Ohio
Kindergarten-Primary





Opal M. Lapo
Lake Odessa
Kindergarten-Primary Club
Kindergarten-Primary

Rebecca Kerin
Sterling
Intermediate



Edith Bates
Leonard
Kindergarten-Primary

Agnes L. Paulsen
Cheboygan
Trailblazers
Lutheran Students' Club
Y. W. C. A.
Rural Leadership



Ruth Hurley
Croswell
Intermediate

Ardath Ilene Crouse
Ypsilanti
Y. W. C. A. Cabinet
Fine Arts

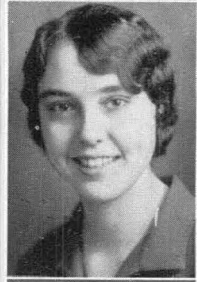

William J. Brownrigg
Ecorse
History Club
History-Social Science

Nellie T. Hasty
Sterling
Intermediate



Dorothy Hopkins
Traverse City
Kindergarten-Primary Club
Primary

Lucille R. Cole
Hillsdale
Secondary Education Club
English-History



Edna Beryl Brackenbury
Cass City
Secondary Education Club
Y. W. C. A.
English-History

Mildred Alexander
Ypsilanti
Delta Phi
Sodalitas Latina
Y. W. C. A. Cabinet
Latin





Hazel B. Fisher
Rockford
 Y. W. C. A.
 Bessie Leach Priddy House
 Intermediate

Louise Hodgman
Lyons
 Intermediate



Belle Smith
Sandusky
 Speech Club
 Trailblazers
 Y. W. C. A.
 Secondary Education Club
 Women's League Council
 Grammar Grade

Thelma Gillespie
Gaines
 Normal Choir
 Public School Music Club
 Bessie Leach Priddy House
 Public School Music



Cecile M. Kimball
Byron
 Trailblazers
 Rural Education

Ruth L. Williams
North Adams
 O. E. S. Club
 Garden Project Club
 Natural Science



Olive M. Sangster
Decker
 Y. W. C. A.
 Intermediate

Ella Olson
Cadillac
 Grammar Grade



Ransome Wm. Harris
Traverse City
 Chi Delta
 Trailblazers
 Rural Education

Yetta L. Nye
Jonesville
 O. E. S. Club
 Kindergarten-Primary Club
 Kindergarten-Primary



R. Elizabeth Prout
Ironwood
 Y. W. C. A.
 Bessie Leach Priddy House
 Intermediate

Effie Barbara Frazer
Ypsilanti
 Kindergarten-Primary





Mabel L. Ellsworth
Stockbridge
 Fine Arts Club
 Arts and Crafts Club
 Y. W. C. A.
 Fine and Industrial Arts

Edna Clark
Elba
 Trailblazers
 Rural



Margray A. Hayhoe
North Adams
 Trailblazers
 Rural Leadership

Donald Gridley
Ypsilanti
 Pre-Engineering

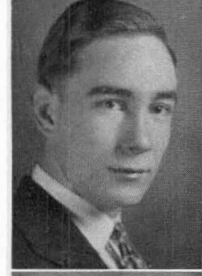

Florence E. Schafarik
Ypsilanti
 Public School Music Club
 Normal Choir
 Music and Art

Sarah M. Kuhl
Manchester
 Trailblazers
 Lutheran Students' Club
 Rural Leadership



Charlotte Basel
Alpena
 Bessie Leach Priddy House
 Y. W. C. A.
 Sodalitas Latina
 English

Rose Pensler
Detroit
 Uke Club
 Kindergarten-Primary Club
 Primary



Lewis E. Wendt
Wayne
 Y. M. C. A.
 Lutheran Students' Club
 Mathematics

Jennie Stone
Caro
 Intermediate



Margaret Ballamy
Bay City
 Normal Choir
 Intermediate

Elnetta Walters
Delta, Ohio
 Theta Sigma Upsilon
 Y. W. C. A.
 Grammar Grade





Clara Robb
Armada
 O. E. S. Club
 Y. W. C. A.
 Intermediate

Verna I. Lect
Farmington
 Intermediate



Rosalyn Cookson
Bay City
 Normal Choir
 Modern Language

Byron F. Boyd
Ithaca
 Chi Delta
 Aurora Board
 Euclidean Society
 Normal News Staff
 Cross Country '24, '25
 Track '25, '26
 Varsity Club
 Mathematics



Iva V. Dexter
Manton
 Early Elementary

Edwina Winegar
Grand Rapids
 Kindergarten-Primary



Edward M. Palmer
Ypsilanti
 Mathematics Club
 Science-Mathematics

Daisy Ambrose
Howell
 Y. W. C. A.
 Normal Choir
 Intermediate



Evard V. Ayres
Onsted
 Mathematics Club
 Band
 Mathematics

Frieda Curtis
Muskegon
 Normal Choir
 Trailblazers
 Rural Education



Eva Allen
Hobart
 Early Elementary

Merrill R. Lee
Bellaire
 Commercial Teacher's Club
 Commercial





Tracy Kanthak
Harbor Beach
Intermediate

Gernith Shepard
Lapeer
Sodalitas Latina
Bessie Leach Priddy House
Latin-English

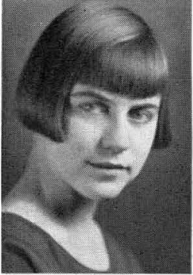
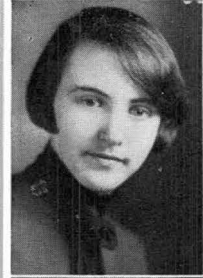

Nettie Riedel
Minden City
Sodalitas Latina
Secondary Education Club
Latin-French

Esther Taylor
Lansing
Sodalitas Latina
Y. W. C. A.
Latin-History



Leah Romine
New Boston
Social Service Committee
Intermediate

Elizabeth Gass
Attica
Trailblazers
Y. W. C. A.
Rural Education



Olive Maxwell
Birmingham
Euclidean Society
Mathematics-History

Arthur Wallace
Carsonville
Chemistry Club
Science-Mathematics



Helen Plettner
Archbold, Ohio
Intermediate

Mary St. John
Jackson
Intermediate



Arline Morin
Whitehall
Kindergarten-Primary Club
Kindergarten-Primary

Leo J. Jenkins
Buckley
Y. M. C. A.
Grammar Grade





Opal V. Cooper
Owosso
Theta Lambda Sigma
Kindergarten-Primary

F. Irene Spencer
Oxford
History Club
History



Dorothy Holloway
Weston
Portia
English-Speech

Marion L. Spencer
Oxford
Commercial Club
Commercial



Angeline Beebe
Willis
Wesleyan Guild
Intermediate

Bertine Collins
Saline
Intermediate



Kenneth A. Weller
St. Johns
Euclidean Society
Mathematics

Mary Moor
Romulus
Normal Choir
Social Service Committee
Intermediate



Rosa Ackerman
Grand Blanc
English-History

Helen Kerr
Eagle
Trailblazers
Rural Life



Regina Prochnow
Ann Arbor
Trailblazers
Rural Supervisory

Maxine Stedman
Ypsilanti
Kappa Psi
Intermediate





Mary E. Gasahl
Whitehall
Bessie Leach Priddy House
Normal Choir
English-French

Doris I. Doil
Midland
Trailblazers
Rural Supervisory



Myrtle M. E. Johnson
East Tawas
O. E. S. Club
Primary

Mina Lamkin
Tecumseh
Commercial Teachers' Club
Commercial



Ruth Fissel
Granger, Indiana
English-French

Charlotte Helen Stenger
Bay City
Y. W. C. A.
Commercial Teachers' Club
Commercial



Julia DeBrot
Hesperia
Kindergarten-Primary Club
Uke Club
Y. W. C. A.
Kindergarten-Primary

Hazel Nichols
Rochester
Secondary Education Club
Bessie Leach Priddy House
Y. W. C. A.
Grammar Grade



Hazel Tice
Bronson
Commerical Teachers' Club
Commercial

Geneva B. Mills
Flint
History Club
League of Women Voters
Laonian
Y. W. C. A.
Stoic
History-English



Dorothy Jean Farnum
Millington
Intermediate

Helen Phillips
Hillsdale
Commercial Teachers' Club
Commercial





Glenna McCrary
Midland
 Physical Education Club
 Girl Scouts
 Physical Education

Lasetta E. Jens
Lapeer
 Sodalitas Latina
 Lutheran Students' Club
 Latin-History



Ruth McKendry
Tecumseh
 Y. W. C. A.
 Intermediate

Margaret E. Doerr
Cass City
 Commercial Teachers' Club
 Commercial



Pauline Davis
Edwardburg
 Intermediate

Margaret Warner
Detroit
 Grammar Grade



Esther I. Miller
Bay City
 Kindergarten-Primary

Jane E. Danton
Pontiac
 Kindergarten-Primary Club
 Kindergarten-Primary



Helen E. Gregg
Royal Oak
 Y. W. C. A.
 Intermediate

Elouise Dudney
Millington
 Kappa Gamma Phi
 Trailblazers
 Rural Education



Connie Skinner
McMillan
 Social Service
 Intermediate

Julia Gilmore
Tecumseh
 Y. W. C. A.
 Kindergarten-Primary Club
 Kindergarten-Primary





Helen N. Sheldon
Tecumseh
Commercial Teachers' Club
Commercial

Muriel Sower
Laingsburg
Crafts Club
Fine and Industrial Arts

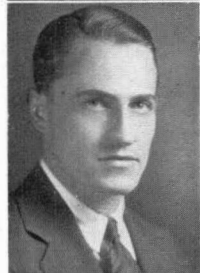

Burnus G. Page
Litchfield
Chi Delta
Physical Education Club
Physical Education

Hazel M. Dodd
Vassar
Y. W. C. A.
English-History



Helen E. Peters
Flint
Theta Sigma Upsilon
Sorority Council
English-French

Gulia Figg
Grand Ledge
Kindergarten-Primary Club
Kindergarten-Primary



Blanche Christenson
Oscoda
O. E. S. Club
English-Speech

Lucile Hartwell
Saranac
Special Education



Alice M. Truscott
Hancock
Commercial Teachers' Club
Commercial

Margaret McIntyre
Holloway
Intermediate



Ethel Joffe
Hancock
Commercial Teachers' Club
O. E. S. Club
Commercial

Geo. Sanford, Jr.
Bellaire
Chi Delta
History Club
History-English

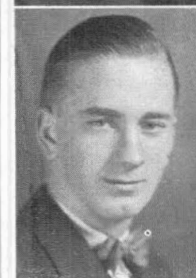



Mae Sabin
Lansing
Intermediate

Hugh Doyle
Lansburg
History-Mathematics



Adeline Frances Graves
Lansing
Kindergarten-Primary Club
Kindergarten-Primary

Gladys Rimell Englehardt
Ida
Primary



Edith R. Salter
Adrian
Grammar Grade

Hezzy Marie Sorenson
Lansing
Campfire
Physical Education Club
Physical Education



Harriette Elizabeth Brien
Hart
Kindergarten-Primary Club
Kindergarten-Primary

Helen M. Young
Muskegon
Industrial Arts Club
Fine and Industrial Arts



Bernice E. Taylor
Jackson
Trailblazers
Rural Education

Cora W. Acker
Ypsilanti
History Club
History-Mathematics



Marjorie Ellen McKay
Jackson
Y. W. C. A.
Commercial Teachers' Club
Commercial

Dorothy Morrison
St. Johns
Rural Supervisory





Roland C. Schaadt
Ann Arbor
 Euclidean Society
 Mathematics-Science

Amy L. Rickard
Albion
 O. E. S. Club
 Kindergarten-Primary Club
 Kindergarten-Primary



Dorothy E. Crandall
Howell
 Kappa Gamma Phi
 English-French

Dorothy A. Roy
Dollar Bay
 Catholic Students' Club
 Intermediate



Zelma Truesdell
Wayne
 Kappa Psi
 Intermediate

Alice M. Rye
Pickford
 Trailblazers
 Rural Education



Opal Irene Chilton
Chesaning
 Kappa Gamma Phi
 O. E. S. Club
 Kindergarten-Primary

Alyne B. Crawford
Pickford
 Trailblazers
 Rural Education



Winifred Kirschman
Battle Creek
 Grammar Grade

Eva Flintoft
Howell
 Y. W. C. A.
 Intermediate



Helen Stockwell
Mt. Clemens
 Grammar Grade

Alma M. Weideman
Detroit
 Physical Education Club
 Physical Education





Marjorie E. Brandt
Perry
Trailblazers
Rural Education

Arthur Wm. Rowe
Sandusky
Secondary Education Club
Euclidean Society
Mathematics-Science



Norine Berry
Indian River
Theta Sigma Upsilon
English-History

Fern M. Blackmore
Milan
Social Service Committee
Intermediate



Rebecca L. Bird
Gaines
History Club
Secondary Education Club
English-History

Vera M. Banister
Springport
History Club
Portia
Social Service Commission
History-Natural Science



Mabel A. Meade
Nashville
Sodalitas Latina
Student Council
Y. W. C. A.
French-Latin

Vera Neuville
Bay City
Catholic Students' Club
Commercial Teachers' Club
Commercial



Ruth Douglas
Pittsford
Y. W. C. A.
Girls' Band
Kindergarten-Primary Club
Kindergarten-Primary

Inez A. McKeachie
Davisburg
Commercial Teachers' Club
Commercial



Julia Chaffee
Ovid
Geography

Edna Balcom
St. Johns
Kindergarten-Primary Club
Kindergarten-Primary





Dorothy L. Coleman
Caro
Intermediate



Margaret Goff
Munising
Kindergarten-Primary Club
Catholic Students' Club
Kindergarten-Primary



Kathryn Isabelle
McClellan
Port Huron
Grammar Grade



Vincent Ladd
Ypsilanti
Physical Education Club
Physical Education



Verna Sassaman
Charlotte
Physical Education Club
Campfire
Physical Education



Lulu Greenman
Williamston
Intermediate



Evelyn M. Bird
Romulus
Intermediate



Ellen B. Emerson
Romulus
Intermediate



Olah M. Docking
Pinckney
Commercial Teachers' Club
Commercial



Katherine Bange
Seymour, Indiana
Y. W. C. A.
Commercial Teachers' Club
Commercial



Beulah Cowing
Rives Junction
Y. W. C. A.
Intermediate



Viola Renner
Vassar
Commercial Teachers' Club
O. E. S. Club
Commercial



Celia M. Quantrelle
Grand Ledge
Intermediate

Thelma Smith
Flushing
Kindergarten-Primary



Ethel G. Parr
Manchester
Laonian
O. E. S. Club
Girls' Band

Helen Hankinson
Pontiac
Trailblazers
Rural Education



Eva Mae Haselschwerdt
Grass Lake
Euclidean Society
Y. W. C. A.
Mathematics-French

Irene A. Walldorf
Trenton
President Speech Club
Secondary Education Club
English-Speech



Sarah Eudora Breese
Sylvania, Ohio
Normal Choir
Secondary Education Club
Y. W. C. A.
English-History

Herbert S. Hertzler
Glennie
Debating
Mathematics-Science



Addah Bush
Hillsdale
Intermediate

Mabel Haynes
Pontiac
Normal Choir
Grammar Grade



Gladys V. Bayler
Ypsilanti
Pi Kappa Delta
Minerva
Stoic
Wodeso
Normal Choir
Music

Mae Martha Lytle
Pontiac
Grammar Grade





Josephine Bristol
Almont
Secondary Education Club
Campfire
Portia
Modern Language

Winnifred Mundell
Fowler
Y. W. C. A.
Trailblazers
Limited



Helen Louise Penney
Grand Blanc
Theta Sigma Upsilon
Treasurer Sorority Council
Fine Arts

Harold Goodall
Dearborn
Mathematics-Science

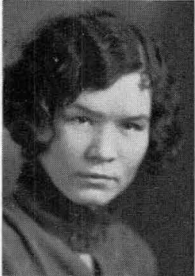
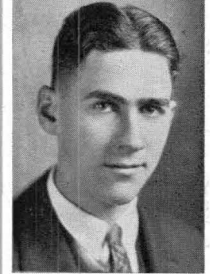

Gretta Wixson
Ferndale
Normal Choir
Kindergarten-Primary Club
Kindergarten-Primary

Marjorie Smith
Oxford
Laonian
Y. W. C. A.
English-History



Josephine McVean
Pontiac
Kindergarten-Primary Club
Kindergarten-Primary

Margaret McGinty
Bay City
Delta Sigma Upsilon
Catholic Students' Club
Grammar Grade



Ruth Leone Mott
Royal Oak
Euclidean Society
Mathematics

Ethelyn L. Straight
Mason
Kindergarten-Primary Club
Kindergarten-Primary



Mabel Lowe
Royal Oak
History Club
Normal Choir
History-English

Emma M. Foland
Brighton
Mathematics-Natural Science





Gladys Miller
Centerville
 Normal Choir
 Public School Music Club
 Public School Music

Mary Lauber
Archbold, Ohio
 Intermediate-Special



Louise Munger
Ypsilanti
 Reporter Normal News
 English-Modern Language

Ruth E. Renton
Belleville
 Intermediate



Maurine Kathryn Cotton
Lansing
 Intermediate

Kirk Seaton
Almont
 Alpha Tau Delta
 Editor Normal News
 Debating Team
 President Oratorical Board
 Pi Kappa Delta
 Student Council
 English-History



Marie N. Smith
Inlay City
 Y. W. C. A.
 Intermediate

Miriam Rose Omenke
Detroit
 Physical Education Club
 Campfire
 Physical Education



Harriet M. Howard
Jackson
 Kindergarten-Primary Club
 Kindergarten-Primary

Lillian Titsworth
Hunter's Creek
 Y. W. C. A.
 Intermediate



Hildred E. Smith
Oxford
 Y. W. C. A.
 Intermediate

Doris Carolyn Valk
Muskegon
 Kindergarten-Primary Club
 Kindergarten-Primary





Florence Bessey
Midland
 Commercial Teachers' Club
 Commercial

Muriel Covert
Leslie
 O. E. S. Club
 Kindergarten-Primary Club
 Kindergarten-Primary



Susan S. Casto
Detroit
 Theta Sigma Upsilon
 Laonian
 Intermediate

Alice O'Brien
Dexter
 History Club
 Wodeso
 Catholic Students' Club
 Secondary Education Club
 History



Frances M. Proctor
Canton
 Catholic Students' Club
 Normal Choir
 English-History

Verna May Miller
Oxford
 Laonian
 Y. W. C. A.
 English-History



Marion E. Shook
Portland
 Y. W. C. A.
 Intermediate

Gertrude Culkins
Albion
 Delta Phi
 Kindergarten-Primary Club
 Kindergarten-Primary

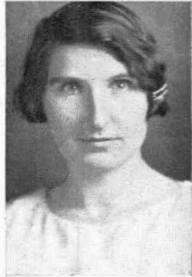

Emily E. Wixson
Mason
 Early Elementary

Florence Mae Eesley
Midland
 History Club
 Secondary Education Club
 History



Lucille Catherine
 Campbell
Birmingham
 Sigma Sigma Sigma
 Kindergarten-Primary Club
 Normal Choir
 Kindergarten-Primary

Beatrice Ingersoll
East Lansing
 Intermediate





Nell Gardner
Fowlerville
 Public School Music Club
 Normal Choir
 Public School Music

Berenice DeLong
Detroit
 Y. W. C. A.
 Euclidean Society
 Baptist Students' Club
 English-Mathematics



George N. Stark
Burlington
 Alpha Tau Delta
 Secondary Education Club
 Band
 Science-Mathematics

Marie Cannan
Napoleon, Ohio
 Normal Choir
 Y. W. C. A.
 Kindergarten-Primary Club
 Kindergarten-Primary



Edith Lundvall
Manistique
 Trailblazers
 Rural Education

Viola Shipley
Pinckney
 Intermediate



Hazel Parks
Lansing
 Kindergarten-Primary

Marie Slachcikowski
Bay City
 Intermediate



Vesta Nickels
Ann Arbor
 Intermediate

Genevieve M. Anderson
Litchfield
 Commercial Teachers' Club
 Commercial



Richard Rowley
Ferndale
 Physical Education Club
 Physical Education

Daisy B.B. ryce
Yale
 Secondary Education Club
 English





Ingeborg Stolson
Frankfort
Intermediate

Lorena E. O'Neill
Mulliken
Y. W. C. A.
Kindergarten-Primary Club
Early Elementary



Irene Michelson
Milan
Commercial Teachers' Club
Commercial

Lucile Halsted
Farmington
Intermediate

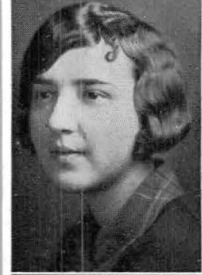

Marguerite Howe
Azalia
Commercial Teachers' Club
Commercial

R. Donald Smith
Ewart
Physical Education Club
Physical Education



May E. DeLand
Temperance
Y. W. C. A.
Intermediate

N. Eloise Watling
Ypsilanti
Euclidean Society
Mathematics-Science



Mildred Putney
Melvin
Trailblazers
Limited

William Edyvean
Montpelier, Ohio
Pre-Medic

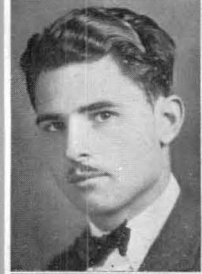

Helen E. Bryan
Dexter
Kindergarten-Primary Club
Kindergarten-Primary

Winifred A. Andrews
Buchanan
Normal Choir
Art Club
Music Club
Music-Art





Martha L. Erickson
Newberry
 Alpha Mu Sigma
 Euclidean Society
 Secondary Education Club
 Mathematics-Education

Joyce Koyl
Mt. Clemens
 Public School Music Club
 Normal Choir
 Public School Music-Art



Ethel Taylor
Northport
 Kindergarten-Primary Club
 Kindergarten-Primary

J. Eloise Backus
Grand Ledge
 Intermediate



Helen Lambert
Columbiaville
 Sodalitas Latina
 Latin-French

Gladys Pelton
Thompsonville
 Theta Sigma Upsilon
 Sodalitas Latina
 Latin-English



Dorothy Baldwin
Greencastle, Indiana
 Normal Choir
 Early Elementary

Luella Breitenwischer
Manchester
 Kindergarten-Primary Club
 Kindergarten-Primary



Zeta Meyer
Ann Arbor
 Commercial Teachers' Club
 Commercial

Doris L. Greene
Hancock
 Grammar Grade



Iva L. Coller
Snover
 Y. W. C. A.
 Natural Science Club
 Garden Project Club
 Natural Science

Anna Louise Winship
Hart
 Kappa Gamma Phi
 Home Economics Club
 Home Economics



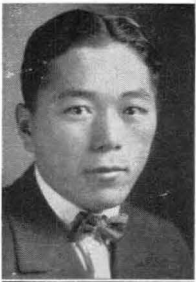

Suewo Nagaishi
Hilo, Hawaii
 Scoutmaster
 Trailblazers
 Men's Literary Club
 Y. M. C. A.
 Crafts Club
 Rural Education



Bernice P. Edelstein
Harbor Springs
 Normal Choir
 Public School Music Club
 Public School Music



Leon A. McDermott
Petoskey
 Alpha Tau Delta
 Chemistry Club
 Euclidean Society
 Band
 Normal News Staff
 Mathematics-Science



Velma Baker
Newberry
 Catholic Students' Club
 Intermediate



Reo W. Gonser
Sault Ste. Marie
 Alpha Tau Delta
 Euclidean Society
 Secondary Education Club
 Mathematics-History



Lila M. Waite
Mancelona
 Intermediate



Hazel G. Coller
Snover
 Commercial Teachers' Club
 Y. W. C. A.
 Commercial



Myrtle E. Gabrielsen
Elberta
 Grammar Grade



Annetta Dunn
Grand Rapids
 Delta Phi
 Kindergarten-Primary



Hazel M. Sundberg
Detroit
 Kindergarten-Primary Club
 Kindergarten-Primary



Mary Wilma Stoner
Toledo, Ohio
 Campfire
 Normal Choir
 Physical Education Club
 Physical Education



Alice I. Clark
Hartland
 Kindergarten-Primary Club
 Kindergarten-Primary



Fern Wager
Cass City
Intermediate

Lucille Brooks
Onsted
Trailblazers
Rural



Glenn H. Wolfe
Ortonville
Euclidean Society
Secondary Education Club
Mathematics

Helen Johnson
Bancroft
Grammar Grade



Luella Erikson
Frankfort
Home Economics Club
O. E. S. Club
Home Economics

Arthur W. Ready
Carleton
Commercial Teachers' Club
Commercial



Maejil A. Jaeger
Manchester
Lutheran Students' Club
Y. W. C. A.
Normal Choir
Intermediate

Zada Marie Christian
Munising
Y. W. C. A.
Physical Education Club
Physical Education



Frances M. Greenan
Carsonville
Theta Chi
Kindergarten-Primary Club
Kindergarten-Primary

Esther Rupright
Coldwater
Y. W. C. A.
Grammar Grade



Mildred E. Denslow
Onsted
Trailblazers
Rural Limited

Fannie Wisti
Liminga
Kindergarten-Primary Club
Kindergarten-Primary



AURORA

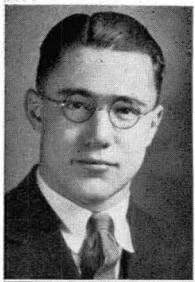

Carl E. Pray, Jr
Ypsilanti
 Chi Delta
 History Club
 President Sophomore Class
 Treasurer Student Council
 Aurora Board
 History



Muriel E. Turner
Morley
 Theta Lambda Sigma
 History Club
 O. E. S. Club
 History-English



Pauline J. Main
Alden
 Intermediate



Bernice Lee
Imlay City
 Sodalitas Latina
 Normal Choir
 Latin-French



Thalia Graham
Sault Ste. Marie
 Alpha Sigma Tau
 Grammar Grade



Marion E. Downing
Britton
 Intermediate



Wanda Mae Fitch
Flint
 Kindergarten-Primary Club
 Kindergarten-Primary

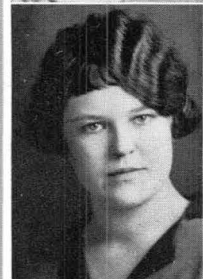

Christine F. Downer
Flint
 Kindergarten-Primary

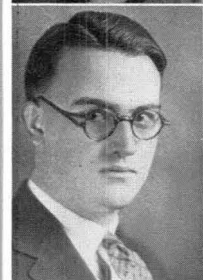

William Underwood
Britton
 Alpha Tau Delta
 Secretary Pi Kappa Delta
 Vice-President Oratorical
 Board
 President History Club
 Education Club
 Debating
 History



Lois Phillips
Fremont
 Normal Choir
 Public School Music Club
 Public School Music



Ethel Myrtle Huth
Detroit
 Lutheran Students' Club
 Intermediate



Gertrude Herrick
South Lyon
 Y. W. C. A.
 Natural Science



Harriet A. Pitts
Saginaw
Alpha Mu Sigma
Laonian
Assistant Editor Normal
News
English-History

Edna F. Harsh
Onaway
Kappa Gamma Phi
Catholic Students' Club
Girl Scouts
Physical Education Club
Physical Education



Celia Marie Cowhan
Marcellus
Intermediate

Harold W. Sterling
Jerome
Band
Chemistry Club
Pre-Dental



Laina Harma
Atlantic Mine
Physical Education Club
Girl Scouts
Lutheran Students' Club
Physical Education

Melissa Waddington
Clare
Grammar Grade



Wilmina A. Hedding
Ypsilanti
History Club
History-English

Phyllis Barlow
Muskegon Heights
English-French



Bessie G. Kimball
Cadillac
Grammar Grade

L. Marjorie Moore
Adrian
Grammar Grade



Alice Howser
Oxford
Sodalita Latina
French-Latin

Eileen V. Lowry
Centerville
Physical Education Club
Physical Education





Elizabeth Terrill
Stambaugh
Intermediate

Esther M. Carter
Ionia
Kappa Gamma Phi
History Club
Catholic Students' Club
History-French



M. Lucile McNeven
Romeo
History Club
History-English

Ellen Marie Ryan
Howell
Kappa Gamma Phi
History Club
Student Council
Secondary Education Club
Catholic Students' Club
History-English

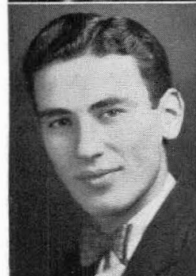

J. Donald Phillips
South Lyon
Vice-President Trailblazers
Limited

Gertrude H. Estes
Athens
Sigma Sigma Sigma
Normal Choir
Orchestra
String Quartette
Public School Music Club
Public School Music

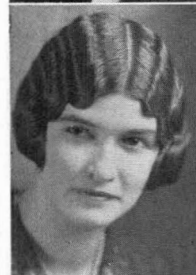

Catherine A. Egbert
Tiffin, Ohio
Delta Sigma Epsilon
Grammar Grade

Bernice Horn
Charlotte
Kindergarten-Primary Club
Kindergarten-Primary



Marjorie Kelly
Sandusky
Kappa Gamma Phi
Kindergarten-Primary

Dorothy Morton Kerr
Ann Arbor
Art Club
Fine Arts



Helen E. Grandjean
Reese
Theta Lambda Sigma
Intermediate

Herbert E. Conant
Denton
Natural Science





Evelina Chaffin
Ypsilanti
Public School Music Club
Y. W. C. A.
Normal Choir
Public School Music

Phyllis Myhrs
Birmingham
Intermediate



Mabelle Spooner
Ithaca
Normal Choir
Y. W. C. A.
Kindergarten-Primary Club
Kindergarten-Primary

Karl E. Scott
Oxford
Kappa Phi Alpha
Normal News Staff
Track '25, '26
Cross Country '24, '25
Student Council
Vice-President Sophomore Class
Varsity Club
History-French



Josephine M. McCormick
Ada
Kappa Gamma Phi
Catholic Students' Club
English

Marjorie Mae Gundry
Pontiac
Kappa Psi
Normal Choir
Girl Scouts
Grammar Grade



Vivian J. Sherrard
Onsted
Y. W. C. A.
Intermediate

Ruth A. Soper
Britton
College League of Women Voters
History Club
History-English



Harold O. Benz
Ann Arbor
Euclidean Society
Mathematics

Glenn Herzog
Six Lakes
Physical Education Club
Physical Education



Alice Bradbury
Dexter
Pi Kappa Delta
Stoic
Debating Team
Euclidean Society
Laonian
Women's League Cabinet
Wodeso
Oratorical Board
Mathematics-History

Mabel Blackmore
Plymouth
Trailblazers
Rural Education





Ida M. Walden
Lewiston
Intermediate

Jennie Slack
Detroit
O. E. S. Club
Kindergarten-Primary Club
Y. W. C. A.
Kindergarten-Primary



Ellen Yageman
Bad Axe
History Club
History

Lulu E. Mick
Elberta
Kindergarten-Primary Club
Kindergarten-Primary



Loma M. May
Howard City
Theta Lambda Sigma
Portia
Science Round Table
Euclidean Society
Science-Mathematics

Olga B. Harem
Flint
Y. W. C. A. Cabinet
Garden Project Club
Euclidean Society
Natural Science-Mathematics



Helen Graham
Carsonville
Kindergarten-Primary Club
Kindergarten-Primary

Esther S. Bury
Jackson
Trailblazers
Rural Education



Ada Elizabeth De Ruiter
Grand Rapids
Theta Sigma Upsilon
Kindergarten-Primary Club
Girl Scouts
Kindergarten-Primary

Margaret R. Downing
St. Charles
Public School Music Club
Normal Choir
Orchestra
Public School Music



Zelda M. Martin
Detroit
Y. W. C. A.
Trailblazers
Limited

Lydia E. Kallio
Detroit
Intermediate





Vaneita Elliott
Sand Creek
Home Economic Club
Home Economics

Bernice M. Smith
Howell
Grammar Grade and
Special Education



Olith Wood
Ypsilanti
Home Economics Club
Home Economics

Floyd J. Strayer
Morenci
Chi Delta
Men's Literary Club
Euclidean Society
Secondary Education Club
Chemistry Club
Science-Mathematics



Signe Malen
Newberry
Normal Choir
Piano

Garth Underwood
Tecumseh
Alpha Tau Delta
History Club
Secondary Education Club
History-English



Clara Milliken
Almont
Normal News Staff
Normal Art Club
Sodalitas Latina
Normal Choir
Social Service Committee
Latin

Doris Harrington
Blissfield
Kappa Gamma Phi
Speech Club
College League of Women
Voters
Intermediate



Leola Graham
Orion
Kindergarten-Primary

Lucile Mathews
Dryden
English



Ethel S. Robertson
Fostoria
Intermediate

Violet Varty
Detroit
Y. W. C. A.
League of Women Voters
History Club
History





Muriel C. Reed
Toledo, Ohio
 Kappa Psi
 Physical Education Club
 Girl Scouts
 Physical Education

Russell M. Brockway
Bancroft
 Euclidean Society
 Band
 Secondary Education Club
 Sons' and Daughters' Club
 Mathematics

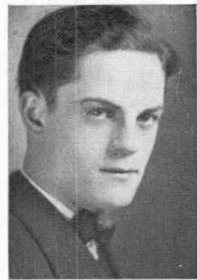

Mina B. Fraser
Tawas City
 History Club
 History

Clifford J. Haight
Milan
 Euclidean Society
 Mathematics

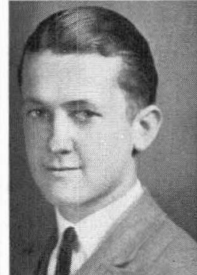

Marjorie V. Parkhurst
Ypsilanti
 Secretary Sophomore Class
 Oxford Club
 Baptist Students' Club
 Y. W. C. A.
 Normal Choir
 College Song Contest
 Fine Arts

Elbert W. Thompson
Waldron
 Alpha Tau Delta
 Aurora Board
 Mathematics-Science

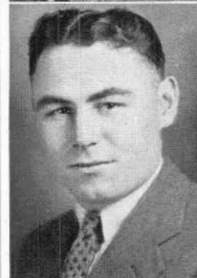

Carol Schell
North Branch
 Kindergarten-Primary

Dorothea Emmons
Fremont, Ohio
 History-English



Reatha M. Cook
Ypsilanti
 Trailblazers
 Rural Education

Bernice Finnegan
Plymouth
 Trailblazers
 Rural Education



Ellen La Belle
Manistee
 Public School Music Club
 Art Club
 Normal Choir
 Music-Art

Frances A. Neville
Minden City
 Catholic Students' Club
 Sodalitas Latina
 Latin-French





Helen A. Fegan
Dafer
 Trailblazers
 Y. W. C. A.
 Rural Limited

Norma Beuerle
Ann Arbor
 Commercial Teachers' Club
 Commercial



Elizabeth Perry Roberts
Wyandotte
 Kindergarten-Primary Club
 O. E. S. Club
 Y. W. C. A.
 Kindergarten-Primary

Myrtle L. Ziegler
Chesaning
 Intermediate



Marian B. Lane
Addison
 Kindergarten-Primary Club
 Kindergarten-Primary

Velma Bliss
Deerfield
 Physical Education Club
 Physical Education



Kathryn Smith
Lambertville
 Intermediate

Bernice Anderson
Clio
 History Club
 Y. W. C. A.
 Intermediate



Marie O'Keefe
Standish
 Theta Chi
 Catholic Students' Club
 Intermediate

Orville Mitchell
Clio
 History Club
 History-Mathematics



Ella Miller
Royal Oak
 History Club
 History-Mathematics

Ruth Duncan
Deerfield
 Early Elementary





Marguerite Tietz
North Branch
 Alpha Sigma Tau
 English-French

Alma McUmbler
Trenton
 Theta Sigma Upsilon
 English-French



Dorothy Thomas
North Branch
 Alpha Sigma Tau
 Fine Arts

Annah Patch
Adrian
 Commercial Teachers' Club
 Normal Choir
 Commercial



Marian Schumann
Bay City
 General

Laura Vail Johnson
Newberry
 Y. W. C. A.
 Industrial Arts Club
 Fine and Industrial Arts



Lissa Driscoll
Ypsilanti
 English-French

Irene Ellen Phillips
Flat Rock
 Modern Language-History



Alice Bender
Caro
 Kindergarten-Primary

Rose Marie Hurley
Bay City
 Delta Sigma Epsilon
 Euclidean Society
 Spanish-French



Helen Theresa Eardley
Grand Rapids
 Delta Phi
 Fine Arts

Maxine S. Brace
Grand Ledge
 Trailblazers
 Rural Education





Pauline E. Davis
Adrian
Grammar Grade

Florence E. Walter
Manchester
History Club
Secondary Education Club
Y. W. C. A.
History



Elna Ingdahl
Detroit
Art Club
Fine Arts

Elizabeth C. Devereaux
Cincinnati, Ohio
Catholic Students' Club
Normal Art Club
Sons' and Daughters' Club
Fine Arts



Helen Squiers
Ypsilanti
Alpha Mu Sigma
Y. W. C. A. Cabinet
Portia
Normal Art Club
Stoic
Fine Arts

Genevieve C. Dann
Owosso
Kappa Gamma Phi
Girl Scouts
Physical Education Club
Physical Education



Ruth Prather
River Rouge
Commercial Teachers' Club
Commercial

Mercedes A. Haley
Chesaning
Kappa Gamma Phi
Kindergarten-Primary Club
Catholic Students' Club
Girl Scouts
Kindergarten-Primary



Angie Van Buskirk
Ithaca
Kindergarten-Primary Club
Kindergarten-Primary

Clara McConnell
Lincoln
Kindergarten-Primary



E. Irene Johnson
Bay City
Kappa Gamma Phi
Kindergarten-Primary

Bertha Irene Martin
Ionia
Trailblazers
Rural Leadership





Verna Champion
Coldwater
Grammar Grade

Mabel Parkhurst
Ypsilanti
League of Women Voters
Women's League Cabinet
Normal Choir
Public School Music Club
Baptist Student Council
Girls' Band
Music-Art



Ethel H. Brown
Manchester
Intermediate

Lilly Somppi
Ironwood
Y. W. C. A.
Campfire
Intermediate



Norma Watson
Lum
Intermediate

Ethel Christine Sanderson
Memphis
Euclidean Society
Garden Project Club
Mathematics-Natural Science



Marion E. Brown
Ontonagon
Kindergarten-Primary Club
Kindergarten-Primary

Lulu Barton
Bad Axe
Kindergarten-Primary Club
Kindergarten-Primary



Nettie E. Whitaker
Gregory
Y. W. C. A. Cabinet
Baptist Student Club
Euclidean Society
Mathematics

Ruth Graham
Detroit
Commercial Teachers' Club
Commercial



Laura Mann
St. Johns
Kappa Psi
Euclidean Society
Orchestra
Girls' Band
Uke Club
Y. W. C. A.
Fine Arts

Helen M. Griffith
Oil City, Pennsylvania
Public School Music Club
Normal Choir
Public School Music and Art





Alice Breining
Ypsilanti
Pi Kappa Sigma
Women's League Cabinet
Student Council
Minerva
Sodalitas Latina
Latin-English

Rachel L. Williams
Owosso
Trailblazers
Rural Education



Mildred Doran
Flint
Alpha Sigma Tau
Intermediate

Florence Shaloy
Onaway
Secondary Education Club
Grammar Grade



Viola Mae Heilig
Palms
Catholic Students' Club
Intermediate

Catherine Emma Hansen
Muskegon
Euclidean Society
Y. W. C. A.
Bessie Leach Priddy House
Mathematics-English



Alice G. Heilig
Palms
Catholic Students' Club
Intermediate

Orpha Kline
Cheboygan
Grammar Grade



Marcella M. Sullivan
Flint
Kappa Psi
Girl Scouts
Physical Education Club
Physical Education

Ruth Eleanor Hollinger
Grand Rapids
History Club
Y. W. C. A.
Bessie Leach Priddy House
History-English



Melania Ademec
Ovid
Laonian
Wodeso
History Club
Catholic Students' Club
History-English

Grace Bravender
Flint
Alpha Sigma Tau
Wodeso
Minerva
Girls' Debating Team
Speech Club
Y. W. C. A.
English-Speech





Bernice M. Washburn
Decatur
 Speech Club
 Orchestra
 Sons' and Daughters' Club
 English-French

Edith Cooper
Port Huron
 Kappa Gamma Phi
 Physical Education Club
 Physical Education



Helen Irwin Fraser
Sarnia, Ontario
 Campfire
 Physical Education Club
 Physical Education

Gladys Denninger
Monroe
 Physical Education Club
 Campfire
 Physical Education



Lurissa M. Williams
Owosso
 History Club
 History-Mathematics

Gertrude E. Dunn
Frankfort
 Fine Arts



Melva Hall
Brown City
 Garden Project Club
 Euclidean Society
 Mathematics-Natural Science

Madge Kratz
Ann Arbor
 Kindergarten-Primary Club
 Kindergarten-Primary



Muriel P. McFarland
Saginaw
 Sodalitas Latina
 General

Clara Wild
Ann Arbor
 Theta Sigma Upsilon
 Kindergarten-Primary Club
 Kindergarten-Primary



Awilda Howey
Green Springs, Ohio
 Intermediate

Florence E. Grant
Oscoda
 Physical Education Club
 O. E. S. Club
 Physical Education





Ruth Leland
Ypsilanti
Alpha Mu Sigma
History Club
Portia
History-English

Mabel Ostrander
Cadillac
Secondary Education Club
Grammar Grade



Opal Armstrong
Essexville
Grammar Grade

Blanche Boynton
Lake City
Secondary Education Club
Grammar Grade



Vance Hagle
Dryden
Euclidean Society
Chemistry Club
Science-Mathematics

Maude M. Minot
Detroit
Kindergarten-Primary Club
Kindergarten-Primary



Frances Splan
Sault Ste. Marie
Intermediate

Reva Jarman
Petoskey
Theta Lambda Sigma
Y. W. C. A.
Speech Club
Women's League Cabinet
Pi Kappa Delta
Speech Club
Speech-English



Ilah B. Winkler
Lawton
English-French

Vila Jones
Reed City
Alpha Sigma Alpha
Kindergarten-Primary Club
Women's League Cabinet
Kindergarten-Primary



Cora Hicks
Ann Arbor
Lambda Tau Sigma
Y. W. C. A.
Grammar Grade

Alice E. Miller
Petoskey
Theta Lambda Sigma
Commercial Teachers' Club
Commercial





Jessie Richards
Flint
Intermediate

Dorothy Southgate Thorp
Ann Arbor
History-English



Delphine Varney
Ypsilanti
Alpha Mu Sigma
Minerva
Intermediate

Muriel Rabiteau
Onaway
Junior High School



Agnes Johnson
Bear Lake
Intermediate

Geraldine Ketchum
Byron
Intermediate



R. Merle Denslow
Onsted
Intermediate

Mildred Jones
Wayne
Delta Phi
Normal Art Club
O. E. S. Club
Intermediate-Art



Ethel B. Reid
Harbor Beach
Intermediate

Gertrude Moore
Sandusky
Kappa Gamma Phi
English-History



Marian Phelps
Ann Arbor
Delta Phi
Catholic Students' Club
Intermediate

Aileen M. Fisher
Waterloo, Indiana
Alpha Sigma Alpha
Public School Music Club
Laonian
Normal Choir
Music-Art





Helen Maniex
Bay City
 Alpha Sigma Alpha
 Public School Music Club
 Public School Music

William H. Lister
Ypsilanti
 President Y. M. C. A.
 Men's Literary Society
 Student Council
 History Club
 Social Science-Language

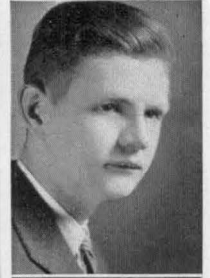

Elgeretta Stroud
Bad Axe
 Intermediate

Nina Matson
St. Ignace
 Sodalitas Latina
 Laonian
 Lutheran Students' Club
 Secondary Education Club
 Cabinet
 Latin-English



Eldon Wolfe
Ypsilanti
 Crafts Club
 Industrial Arts

Reynold Congdon
Ypsilanti
 Alpha Tau Delta
 History

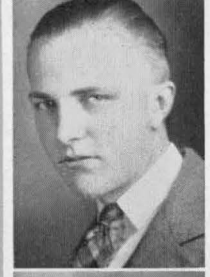

Sylvia Siegel
Cleveland, Ohio
 Kindergarten-Primary Club
 Kindergarten-Primary

Marsden D. Wilson
Dryden
 Y. M. C. A.
 Euclidean Society
 Mathematics-History

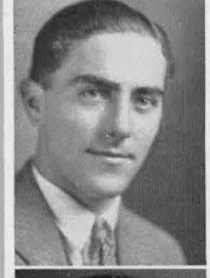

Mildred Cunningham
Concord
 Intermediate

Victoria M. Shay
Cincinnati, Ohio
 Physical Education Club
 Catholic Students' Club
 Physical Education



Margaret Robinson
Boyme City
 History Club
 Secondary Education Club
 History-French

Edra L. Wolfe
Ypsilanti
 Intermediate





E. Ruth Gambell
Adrian
Minerva
Baptist Student Council
Y. W. C. A. Cabinet
Grammar Grade-English



Louise Lietz
East Tawas
Theta Sigma Upsilon
Fine Arts



Mildred H. Bentley
Detroit
Secondary Education Club
Y. W. C. A.
Grammar Grade



Geraldine Winchell
North Adams
Fine Arts



Grace V. Roosen
Bessemer
Kindergarten-Primary Club
Kindergarten-Primary



Ruth Thompson
Boyme City
Pi Kappa Delta
Speech Club
Wodeso
Orator
Speech-English



Marvel A. Salmonson
Whitehall
Physical Education Club
Physical Education

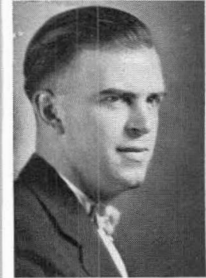

Ralph Hanby
Ypsilanti
Drum Major
Physical Education-History



Janet Bates
Traverse City
Sigma Nu Phi
Art Club
Aurora Board
Stoic
Fine Arts



Therrel J. Snyder
St. Johns
Euclidean Society
Chemistry Club
Demolay
Y. M. C. A.
Physical Science



Doris Bagge
Chelsea
Theta Chi
Kindergarten-Primary Club
Kindergarten-Primary



Lucile Broesamle
Chelsea
Theta Chi
Kindergarten-Primary Club
Kindergarten-Primary



George R. Campbell
Ann Arbor
 Euclidean Society
 Secondary Education Club
 Science-Mathematics

Lucile Kashenider
Ithaca
 Girls' Band
 Normal News Reporter
 Intermediate



Anne Gallivan
Traverse City
 Intermediate

Marion Lau
Detroit
 Sigma Nu Phi
 Physical Education Club
 Girl Scouts
 Physical Education



Catherine Cowman
Hubbardston
 Intermediate

Ann Knierim
Toledo, Ohio
 Sigma Nu Phi
 Physical Education Club
 Girl Scouts
 Physical Education



Robert Yanke
Howard City
 Mathematics-Science

Isabel Cantrick
Sylvania, Ohio
 Sigma Nu Phi
 Physical Education Club
 Campfire
 Physical Education



Kenneth J. Matheson
Detroit
 Arm of Honor
 Physical Education Club
 Football '24, '25
 Physical Education

Esther Schloz
Toledo, Ohio
 Sigma Nu Phi
 Physical Education Club
 Campfire
 Physical Education



Wilma A. Frank
Detroit
 Kappa Psi
 Girl Scouts
 Y. W. C. A.
 Intermediate

Evelyn R. Edwards
Ypsilanti
 Minerva Literary Society
 O. E. S. Club
 Y. W. C. A. Cabinet
 Euclidean Society
 Stoic
 Mathematics



E. R. Edwards



Irma A. Johnston
Highland Park
 Theta Chi
 Physical Education Club
 Normal Choir
 Physical Education

Margaret Kennelly
Lansing
 Catholic Students' Club
 Intermediate



Vivian Emery
Jackson
 Theta Chi
 Kindergarten-Primary Club
 Kindergarten

Anne R. Maier
Ann Arbor
 Alpha Sigma Tau
 Intermediate



Bertha O. James
Grand Rapids
 Theta Lambda Sigma
 Y. W. C. A.
 Kindergarten-Primary Club
 Kindergarten-Primary

Cora I. Knapp
Ypsilanti
 Kindergarten-Primary Club
 Kindergarten-Primary



Eva M. Waatti
Calumet
 Theta Lambda Sigma
 Kindergarten-Primary Club
 Y. W. C. A.
 Kindergarten-Primary

Lillian Dorsey
Lorain, Ohio
 Catholic Students' Club
 Intermediate



Ethel Hawkins
Ypsilanti
 Kappa Gamma Phi
 Catholic Students' Club
 Euclidean Society
 Mathematics

Raymond Spiess
Grand Haven
 Treasurer History Club
 History

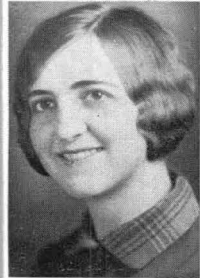
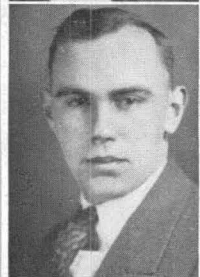

Mildred Christopher
Cleveland, Ohio
 Kindergarten-Primary Club
 Kindergarten-Primary

Helene Darrow
Traverse City
 Catholic Students' Club
 Intermediate

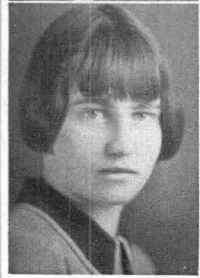



Ethel Marquardt
Detroit
 History Club
 Minerva Literary Society
 Secondary Education Club
 Normal Choir
 History-English

Nevada Nold
Mancelona
 Grammar Grade



Ruby Marie Kirschman
Ann Arbor
 Grammar Grade

Mary I. Cowper
Onaway
 Euclidean Society
 Grammar Grade

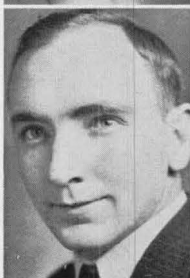

Roy Cramer
Carson City
 Euclidean Society
 Secondary Education Club
 Mathematics-Science

Dorothy E. Johnson
Flint
 O. E. S. Club
 Kindergarten-Primary Club
 Kindergarten-Primary



Bonnie Lue Cone
Morenci
 Intermediate

Robert Chandler
Holloway
 Sodalitas Latina
 History Club
 Secondary Education Club
 History-Latin



Thana Smith
North Branch
 Intermediate

Eleanor F. Connell
Detroit
 Kindergarten-Primary Club
 Kindergarten-Primary



Dorothy Zimmer
Sebawaing
 Alpha Sigma Alpha
 Laonian
 Public School Music Club
 Normal Choir
 Public School Music-Art

Cyrus P. Snowball
Milan
 Physical Education Club
 Craftsman Club
 Patron of Eastern Star
 Physical Education





Helen M. Hofman
Mt. Clemens
 Kindergarten-Primary Club
 Kindergarten-Primary

Ruth Travis
Detroit
 Theta Sigma Upsilon
 Kindergarten-Primary Club
 Kindergarten-Primary



Mrs. Charlotte Richards
Milan
 Kindergarten-Primary Club
 Kindergarten-Primary

Charles A. Whitman
Springport
 Physical Education Club
 Physical Education



Edith Merwin
Mt. Clemens
 President
 Kindergarten-Primary Club
 Kindergarten-Primary

Margaret Ruth Ranson
Ecorse
 Secondary Education Club
 Grammar Grade



Esther Gourd Bradfield
Baltic
 Intermediate

Neil A. Mast
Dexter
 Crafts Club
 Industrial Arts

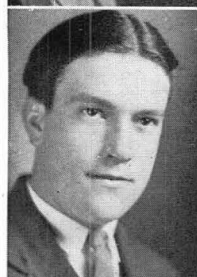

Beatrice Batchelder
Owosso
 Grammar Grade

Mildred Kerry
Boyme City
 Theta Sigma Upsilon
 English-French



Luella Aldrich
Edwardsburg
 Alpha Sigma Alpha
 Laonian
 Normal Choir
 Kindergarten-Primary

Emory Oestrike
Trenton
 Euclidean Society
 Orchestra
 Mathematics





Edna Freeland
Mason
Intermediate

Suzanne R. Davis
Lorain, Ohio
Kindergarten-Primary Club
Kindergarten-Primary



Orpha Hess
Caro
Grammar Grade

Jennie Wilkinson
Holly
Euclidean Society
Grammar Grade



Hazel M. Pitzer
Dayton, Ohio
Trailblazers
Normal Choir
Rural Education

Olive Hatfield
Peck
Euclidean Society
Y. W. C. A.
Science-Mathematics



Helen Mathews
Ypsilanti
Sigma Nu Phi
Physical Education Club
Physical Education

Grace Wiley
Birmingham
Kindergarten-Primary Club
Kindergarten-Primary



Gladys Carr
Bad Axe
Trailblazers
Natural Science Club
Rural Education

Eleanor Gogan
Toledo, Ohio
Grammar Grade



Maxiene Carr
Bad Axe
Trailblazers
Natural Science Club
Rural Education

Elizabeth Erskine
Hudson
Portia
Catholic Students' Club
English-History





Marie Colclough
Sandusky
Kindergarten-Primary

Clayton Edwards
Lapeer
History



Gwendolyn Frostic
Wyandotte
Alpha Sigma Tau
Fine Arts

Thelma M. Tolfree
Oxford
History Club
History-French



Florence E. Lambert
Ovid
Intermediate

Dorothy McDermid
Columbiaville
Grammar Grade



Edwin N. Hurlburt
Newberry
Physical Education Club
Physical Education

Ruth Stephen
Vassar
Theta Lambda Sigma
Physical Education Club
Women's Athletic Association
Y. W. C. A.
Physical Education



C. Marie Smith
Lyons, Ohio
Alpha Sigma Tau
Intermediate

Elmer W. Clarke
Wayne
Mathematics-Science



Marion U. Johnson
Whitehall
Kindergarten-Primary Club
Kindergarten-Primary

Dorothy Cadwell
Ovid
Intermediate





Bernece Eberhart
Clare
Grammar

Harriet Carmichael
Wayne
Delta Phi
Women's League Cabinet
Speech Club
English and Speech



Virginia E. Teachout
Brooklyn
Kindergarten-Primary Club
Kindergarten-Primary

Marie DeWaele
Bay City
Alpha Mu Sigma
Laonians
Speech



W. E. Stoner
Lansing
Kappa Phi Alpha
Student Council
Physical Education

Lavinia F. Malcolm
Wyandotte
Normal Choir
Big Sister
O. E. S. Club
Kindergarten-Primary



Marguerite Sinclair
Oscoda
Theta Lambda Sigma
Euclidean Society
Mathematics

Alice Long
Grand Rapids
Pi Kappa Sigma
Catholic Students Club
Fine Arts



Donna Crandall
Dundee
Intermediate

Marjorie Hubble
Ypsilanti
Pi Kappa Sigma
Portia
Public School Music Club
Women's League Cabinet
Public School Music and Art



Edna A. Niskey
Atlantic Mine
History Club
Secondary Education Club
League of Women Voters
History

Martha Patterson
Carey, Ohio
Physical Education Club
Physical Education



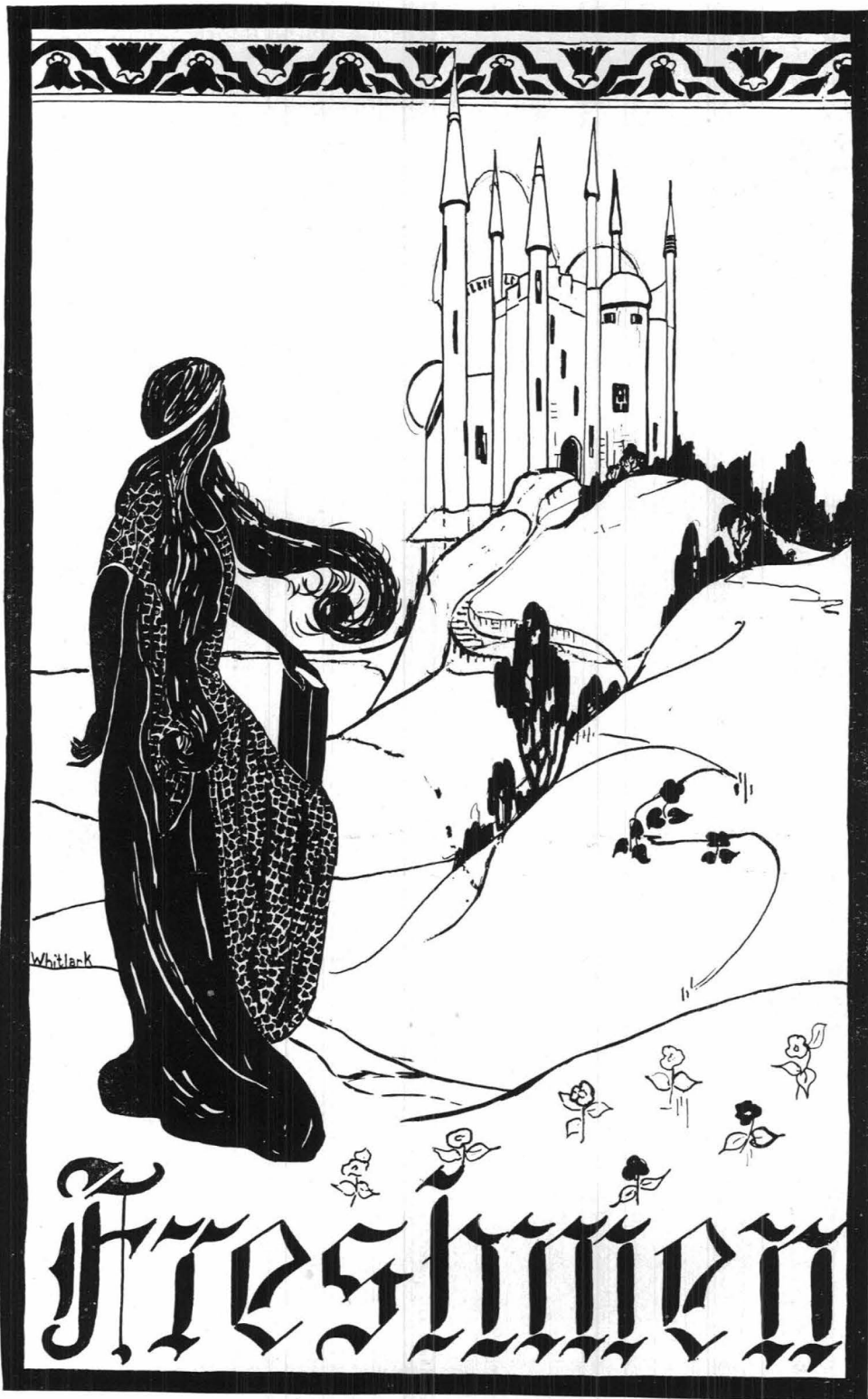

Freshmen

NINETEEN TWENTY-SIX

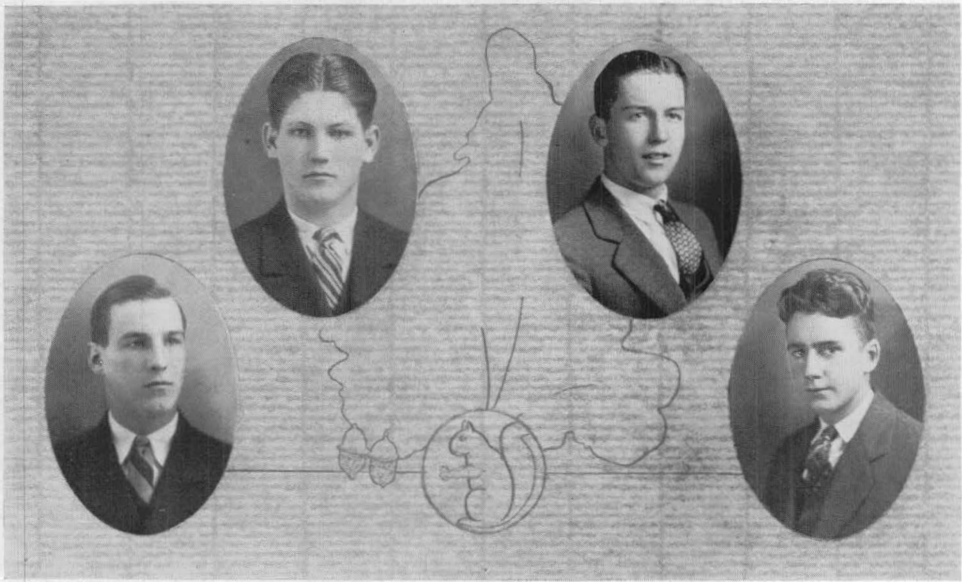

FRESHMAN OFFICERS

Blanchard Fagan, *President*
Carvel Bentley, *Secretary*

Kenneth Morrow, *Vice-President*
Robert Beal, *Treasurer*

FRESHMAN CLASS

Spring again, and still the Freshman are Fresh and the Seniors are Somebody. But just you wait! Give us a chance. Now please don't laugh when we say that we have had wonderful dreams of what our class is going to be and what it is going to do. In fact, we finally come to the conclusion that the Class of '29 is going to be most marvelous.

*Full of pep, don't you know,
Jolly, independent, but not too much so.
Always ready to do our share,
Conservative, yet progressive, helpful, fair.*

But let us tell you what we have done so far; then we will show you what we are going to do in the future.

Early in the Fall term the first year students of Michigan State Normal College met at Pease Auditorium to organize the Class of '29, electing the following officers: President, Blanchard Fagan; Vice-President, Kenneth Morrow; Secretary, Carvel Bentley; Treasurer, Robert Beal. We chose as our Faculty Advisor, Dr. McCulloch, who has been splendid in helping us.

Besides our regular business, which we have attended to zealously, we have managed to sandwich in some parties here and there. Big plans are under way now for a glorious Freshman Flurry. We all hope you will enjoy yourselves reading the reports of the party. Not that we wouldn't like everyone to come, because we would, but we couldn't possibly get a place to hold everyone that would like to attend. But anyway you'll enjoy yourselves just reading about it.

Have we given you the impression that none of us Freshmen study? Truly, we do. Just think! We have had such subjects as psychology, zoology, and now we are taking kinesiology. Maybe those words don't impress you people a great deal—but they surely did the folks at home. They, at least, are properly in awe of our knowledge.

In the remainder of the space allotted us we wish to paint a word picture of how we felt the day college opened, and of how we feel now:

I

*Into the Normal came the valiant nine hundred,
The fun-loving, jolly nine hundred.
No fears had they, no cares had they,
The fun-loving, jolly nine hundred,
But when the Normal they'd entered,
They looked around in dismay—
Seniors to the front of them,
Juniors to the right of them,
Sophs to the left of them,
But did their courage give way?*

II

*Still to the Normal come the valiant nine hundred,
The fun-loving, jolly nine hundred.
But fears have they, and cares have they,
The fun-loving, jolly nine hundred.
And when the Normal is entered
They to their classes depart—
Seniors to the front of them,
Juniors to the right of them,
Sophs to the left of them,
The Freshmen act almost as smart!*



FRESHMAN FOOTBALL TEAM



FRESHMAN BASKETBALL TEAM

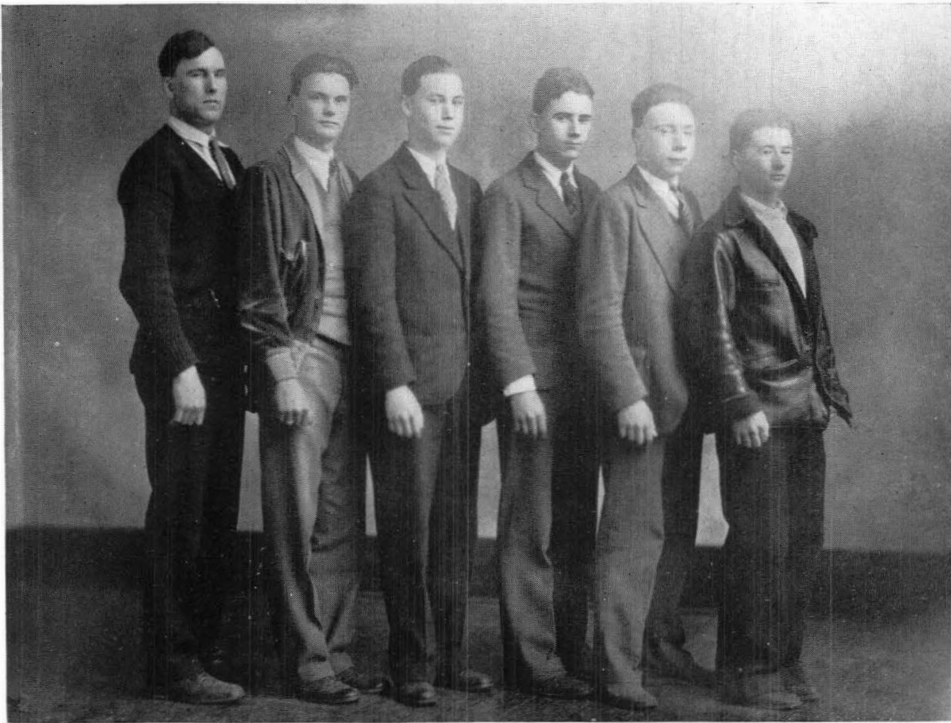

FRESHMAN SWIMMING TEAM



FRESHMAN TRACK TEAM



MARGARET RIEDER
Captain, Freshman Girls' Basketball Team



FRESHMAN GIRLS' BASKETBALL TEAM

FRESHMAN ROLL

- Able, Anne (Primary)—*Flint*
 Acker, Hazel M. (Physical Education)—*Ypsilanti*
 Ackerman, Minnie (Kindergarten & Primary)—
Grand Blanc
 Almus, Anna Marie (Modern Language)—*Alger*
 Ambler, Ila (History & English)—*Brooklyn*
 Anderson, Ernestine A. (English & Speech)
Halfway
 Aprill, Lucile R. (Intermediate)—*Saline*
 Asikainen, Lydia E. (Physical Education)—*Guinn*
 Bailey, Darwin L. (Commercial Teaching)—
Cass City
 Bailey, Warren S. (Pre-Engineer)—*Ypsilanti*
 Balfour, Lucille A. (Intermediate)—*Kinde*
 Barnes, Marjorie B. (Early Elementary)—
Birmingham
 Batten, Louise (English & History)—*Galien*
 Baumgardner, Pearl (Modern Language)—
Grand Rapids
 Baxter, Florence (Commercial)—*Mayville*
 Bayer, Helen—*Monroe*
 Beach, Mildred (Grammar Grade)—
Montgomery
 Beardslee, Madeline (Intermediate)—*Ferndale*
 Benson, Bernice (English & History)—*Detroit*
 Bentley, Beulah B. (English & History)—
Cass City
 Bentley, Pauline (Intermediate)—*Rushton*
 Berliner, Sylvia (Kindergarten & Primary)—
Benton Harbor
 Billman, Doris L. (Home Economics)—*Kaleva*
 Binns, E. Marius (Limited)—*Addison*
 Birkenhauer, Lauribel L. (Home Economics)—
Toledo, Ohio
 Black, Paul A. (Commercial)—*Ontonagon*
 Boltz, Gwendolyn (Intermediate)—*Tecumseh*
 Boughner, Alta (Commercial)—*Marine City*
 Boussum, Druccille (Kindergarten & Primary)—
Centreville
 Bowman, Nina M. (Intermediate)—*Almont*
 Bradley, Bonabell, R. (Kindergarten & Primary)
Ypsilanti
 Breitenwischer, Mildred (Limited)—
Manchester
 Britton, D. Harper (Pre-Law)—*Ypsilanti*
 Brown, Jessica Wortley (Kindergarten &
 Primary)—*Gladstone*
 Brown, Leah N. (English and Speech)—*Hale*
 Bullen, Bob (Physical Education)—*Mason*
 Burns, Florence Ross (History)—*Memphis*
 Burnstrum, Loretta M. (Kindergarten &
 Primary)—*Detroit*
 Burr, Lillian A. (Intermediate)—*Pontiac*
 Cade, Essie Mae (Modern Language)—*Capac*
 Cady, Anna Cleo (Commercial)—*Williamston*
 Callen, Hellen Mae (Mathematics)—
Grand Blanc
 Callen, Loleta (Mathematics) *Grand Blanc*
 Camp, Justine E. (Intermediate)—*Tecumseh*
 Campbell, Lilye Corrine (Public School Music
 & Art)—*Houghton*
 Capen, Marcella (Kindergarten & Primary)—
Grass Lake
 Carey, Evelyn Alice (History and English)—
Detroit
 Carpenter, Garcian (English & Speech)—
Marshall
 Carpenter, Violet Mary (English & History)—
Grosse Ile
- Carruthers, Freida H. (Kindergarten & Primary)
Ypsilanti
 Cartwright, Ruth A. (Physical Education)—
Saginaw
 Carver, Roberta (Kindergarten-Primary)—
Sturgis
 Cascadden, Rhea (Kindergarten-Primary)—
Port Huron
 Church, Ethel M. (Intermediate)—*Pittsford*
 Cilley, Maurine (Kindergarten-Primary)—
Homer
 Clay, Lorretta (Kindergarten-Primary)—
Ypsilanti
 Clay, Mina (History & English)—*Ypsilanti*
 Cobb, Eliza W. (Limited)—*Clifford*
 Cobb, Iva M. (Modern Language)—
North Branch
 Cobb, Juanita (Kindergarten-Primary)—*Holland*
 Coleman, Gertrude V. (Commercial)—*Linden*
 Collins, Cora Beth (Intermediate)—*Tecumseh*
 Colvin, Bessie E. (Intermediate)—*Ann Arbor*
 Conlin, Terrence L. (English)—*Marine City*
 Conrad, Gladys (Kindergarten-Primary)—
Brighton
 Conrad, Ruth (Early Elementary)—*Durand*
 Cooney, Evelyn, R. (Speech & English)—
Gaines
 Cork, Martha E. (Rural Life)—*Peck*
 Cox, Luella (Early Elementary)—*Chelsea*
 Cramton, Naomi (Early Elementary)—*Osseo*
 Crandall, Helen E. (English & Speech)—
Howell
 Crawford, Mary R. (Kindergarten-Primary)—
Cedar River
 Crist, Jeanette (Commercial)—*Ann Arbor*
 Crook, Florence (Piano Course)—*Wayne*
 Cummings, Helen (Kindergarten-Primary)—
Bay City
 Cummins, Marjorie L. (Kindergarten-Primary)
 —*Coldwater*
 Curtis, Dorothy (Mathematics)—*Leonard*
 Curtis, Natalie (Limited)—*Thompsonville*
- Dack, Ruth (Intermediate)—*Jackson*
 Dafeo, Ruth E. (Kindergarten-Primary)—*Yale*
 Dahlgard, Helen (Intermediate)—*Stevensville*
 Davidow, Mae (Intermediate)—*Youngstown, O.*
 Davis, Jean (Kindergarten-Primary)—*Sandusky*
 Davis, Sarah S. (Intermediate)—*Lorain, O.*
 DeForest, Gerald (Limited)—*Central Lake*
 Derbin, Kasylda A. (Physical Education)—
Clawson
 Dillingham, Anna L. (Mathematics & History)
Fowlerville
 Ditmars, Ellen Martha (Home Economics)—
Jonesville
 Dobbins, Arlie Marie (Commercial)—*Adrian*
 Donner, Athyleen M. (English & History)—
Detroit
 Dovey, Dorothy (Mathematics & English)—
Union City
 Drodt, Elvin (Physical Education)—*Ida*
 Drodt, Russel C., (Industrial Arts)—*Sheridan*
 Dudley, Valla (Physical Education)—*Ypsilanti*
 Dumont, Alice (Early Elementary)—*Oscoda*
- Earl, Clarence (Industrial Arts)—*Howell*
 Easton, Wilhelmena (Commercial)—*DeWitt*
 Eckhout, Margaret (Grammar Grade)—
Mt. Clemens

- Edwards, Mrs. Norma A. (Kindergarten-Primary)—*Dimondale*
 Eldridge, Earline Ray (History & Economics)—*Jackson*
 Ellwanger, Don R. (Industrial Arts)—*Akron*
 English, Ethel F. (Mathematics & Art)—*Manchester*
 English, Jean (History & English)—*Manchester*
 English, Florence E. (Limited)—*Rudyard*
 Euler, Vivian (History & Mathematics)—*Perry*
 Fagan, Blanchard (Physical Education)—*Highland Park*
 Falls, Philomena M. (Intermediate)—*Carsonville*
 Farago, Elizabeth (Early Elementary)—*Cleveland, O.*
 Fegan, Helen A. (Limited)—*Dafer*
 Felloston, Sadie B. (English & Social Science)—*Indianapolis, Ind.*
 Ferguson, Iva L. (Natural Science)—*Romeo*
 Folkerts, Margaret G. (Commercial)—*Algonac*
 Foote, Verald (Kindergarten & Primary)—*Jonesville*
 Forshee, Irene Thelma (Intermediate)—*Flint*
 Fouts, Agatha Estee (Physical Education)—*Lansing*
 Freidles, Dorothy (Kindergarten-Primary)—*Cleveland, O.*
 Fried, Violet F. (Kindergarten-Primary)—*Cleveland, O.*
 Frieling, Lula Mary (Mathematics & English)—*Muskegon*
 Frostic, Helen Dorothy (Speech & English)—*Wyandotte*
 Gage, Glenna M. (English & History)—*Chelsea*
 Gatzke, Marie (Rural)—*Alpena*
 Gaylord, Helen (Early Elementary)—*Williamston*
 Gaylor, Leon (English & French)—*Dryden*
 Gee, Genevieve (Kindergarten-Primary)—*Ypsilanti*
 Gellick, Isabel Catherine (Kindergarten-Primary)—*Lansing*
 Gelakoski, Helen Marie (Music)—*Muskegon*
 Gilbert, Karl (Physical Education)—*Memphis*
 Gilreath, Gertrude R. (Early Elementary)—*St. Charles*
 Gometz, Bertha (Kindergarten-Primary)—*Cleveland, O.*
 Goodyear, Marjorie (Intermediate)—*Schwartz Creek*
 Graham, Annabel H. (Rural)—*Bad Axe*
 Graf, Alma C. (Commercial)—*Saline*
 Gray, Marion E. (Limited)—*Romeo*
 Greig, Cecilia (Grammar Grade)—*Mt. Clemens*
 Grice, Ruby (Rural)—*Carsonville*
 Grondin, Harriette (Commercial)—*Ortonville*
 Gross, Sylvia (Commercial)—*Saline*
 Gutchess, Berniece (Limited)—*Rochester*
 Haack, Winifred (Mathematics & German)—*Birmingham*
 Hampton, Beryl (Language)—*Ferndale*
 Hanifan, Catherine (Intermediate)—*Owosso*
 Hargrave, Viola (Kindergarten-Primary)—*Wayne*
 Harlan, Catherine (Mathematics)—*Farmington*
 Harris, Burdette (Science & Mathematics)—*Coldwater*
 Hart, Elizabeth (Kindergarten-Primary)—*Fort Wayne, Ind.*
 Hawker, Neil (Physical Education)—*Willis*
 Heckendorn, Dorothy (Physical Education)—*Detroit*
 Herbst, Helen (Early Elementary)—*Brighton*
 Hertzberg, Freda (Commercial)—*Ypsilanti*
 Hillock, Maizie Marie (Kindergarten-Primary)—*Jeddo*
 Hitchcock, Berniece (Early Elementary)—*Cass City*
 Hoag, Doris (Intermediate)—*Tecumseh*
 Hoagland, Louisa (History & Mathematics)—*Britton*
 Hockens, Jane (Industrial Arts)—*Arrington, Kansas*
 Hoglund, Anna Lisa (Early Elementary)—*Fort Wayne, Ind.*
 Holcomb, Margaret (History)—*Milan*
 Horn, Thomas (Mathematics & History)—*Pontiac*
 House, James (Pre-Dental)—*Pontiac*
 Houston, Betty (English & Spanish)—*Detroit*
 Huckle, Beatrice (English & Speech)—*Ypsilanti*
 Huestis, Catherine (Commercial)—*Harbor Beach*
 Hughes, J. Russell (Pre-Law)—*Detroit*
 Hull, Opal—*Middleton*
 Jackson, Edna J. (Kindergarten-Primary)—*Cass City*
 Jennings, James H. (Public School Music)—*Lansing*
 Johns, Marguerite (Early Elementary)—*Davison*
 Johnson, Caroline (Public School Music)—*Flint*
 Josenhans, Faye E. (Kindergarten-Primary)—*Owosso*
 Joseph, Hazel (Intermediate)—*Flint*
 Julian, Claude (Rural)—*Osseo*
 Jutner, Mary E. (Kindergarten-Primary)—*Menominee*
 Karl, Margaret (Rural)—*Maybee*
 Kaufman, Margaret R. (Kindergarten-Primary)—*Flint*
 Keillor, June (Kindergarten-Primary)—*Bear Lake*
 Kelley, Elvan Presslor (Pre-Business Administration)—*Detroit*
 Kidder, Ruth M. (English)—*Saline*
 Kinde, Leona (Geography-Mathematics)—*Kinde*
 King, Mildred (Rural)—*Pontiac*
 Kingsley, Ira D. (Degree)—*Plymouth*
 Klett, Margaret (Kindergarten-Primary)—*Whitehall*
 Kline, Kenneth (Physical Education)—*Gaylord*
 Knight, Clarence K. (Pre-Journalism)—*Ypsilanti*
 Kolhoff, Helen (Intermediate)—*Reading*
 Kozlowski, Celia (Rural)—*Gaylord*
 Kreisel, Muriel (Kindergarten-Primary)—*Michigan City*
 Kronlund, Esther (Industrial Arts)—*Oscoda*
 Kruger, Esther (Kindergarten-Primary)—*Grand Ledge*
 Lambert, Helen R. (Music-Art)—*Chelsea*
 Lamkin, Charlotte (Kindergarten-Primary)—*Tecumseh*
 Lang, Katherine (Early Elementary)—*Jonesville*
 Lasky, Claire (Early Elementary)—*Brighton*
 Lawrence, Gladys Gertrude (English-French)—*Oxford*
 Lawson, Gertrude Louise (Grammar Grade)—*Deerfield*
 Leas, Clifford (Pre-Dental)—*Wyandotte*

- Lee, Grace A. (Intermediate)—*Imlay City*
 Lee, Lillian (History-German)—*Alpena*
 Lee, Ruth (Home Economics)—*Toledo, O.*
 Lewis, Mildred V. (Intermediate)—*Deerfield*
 Lindenschmidt, Leda E. (Intermediate)—
Dundee
 Linn, Florine—*Ypsilanti*
 Loomis, C. B., Jr. (Pre-Journalism)—*Ypsilanti*
 Lowrie, Jeanne (History-Mathematics)—
Clarkston
 Lutz, Louise (Kindergarten-Primary)—
Ann Arbor
- Major, Aletha (Rural Education)—*Flint*
 Markley, Harvey (Mathematics)—*Napoleon*
 Marlatt, Doris (Physical Education)—*Detroit*
 Marlatt, Margaret (Early Elementary)—*Atlanta*
 Marlatt, Zona (Physical Education)—*Lansing*
 Martin, Zelta M. (Limited)—*Detroit*
 Martiny, Clifford (Physical Education)—*Adrian*
 Mast, Leah B. (Kindergarten-Primary)—*Dexter*
 Maurer, Esther Mary (Intermediate)—*Morenci*
 MacArthur, Vivian J. (Physical Education)—
Rogers City
 MacNaughton, Beatrice (Intermediate)—
Mulliken
 McAndrew, Lorinda (General)—*Ypsilanti*
 McCloskey, Gerald (Pre-Dent.)—*Pinckney*
 McClure, Edna M. (Math. & History)—*Mason*
 McConkey, Pearl (Math & History)—*Pickford*
 McDowell, Caroline C. (High School Departmental)—*Wayne*
 McGough, Henrietta (Modern Language)—
Ypsilanti
 McGuire, Isabella (Intermediate)—*Detroit*
 McLellan, Frances (Intermediate)—*Saginaw*
 Merrick, Gladys (Limited)—*Kinde*
 Merrill, Leala (History)—*Clifford*
 Messner, Theo. E. (Speech & Latin)—
Redridge
 Millett, Marguerite (Intermediate)—*Fowlerville*
 Millard, Irene (Limited)—*Kinde*
 Millard, Mahala (Limited)—*Kinde*
 Miller, Alice M. (Music)—*Royal Oak*
 Miller, Luella (Early Elementary)—*Britton*
 Miller, Ruth L. (Home Economics)—
Montpelier, Ohio
 Misunas, Della L. (Physical Education)—
Gary, Indiana
 Mitchell, Helen (Intermediate)—*Wyandotte*
 Mitchell, Helen Jean (Early Elementary)—
Fort Wayne, Indiana
 Mollins, Florence Eleanor (Intermediate)—
Wyandotte
 Monk, Cyril (Physical Education)—*Dundee*
 Morrow, Kenneth D. (Physical Education)—
Detroit
 Morse, Dorothy Ermine (Early Elementary)—
Pontiac
 Mundell, Winnifred (Limited)—*Fowler*
 Murray, Lodema (Speech & English)—
Springport
 Nelson, Lulu M. (Commercial)—*Charlotte*
 O'Brien, Elizabeth C. (Early Elementary)—
Cleveland, Ohio
 O'Brien, Marguerite (Kindergarten-Primary)—
Wayne
 O'Farrell, Marion (English-Mathematics)—
Iron Mountain
 Osborn, Helen (Limited)—*St. Johns*
- Palmer, Florence Evelyn (Public School Music-Art)—*Detroit*
 Parham, Eva (Kindergarten-Primary)—*Sturgis*
 Patrick, Edna L. (Pre-Business Administration)—
Ovid
 Peake, Charles (Speech-English)—*Detroit*
 Perring, Phyllis (Kindergarten-Primary)—*Gwinn*
 Perry, Harold (Physical Education)—*Caro*
 Peterson, Iver (Rural Education)—*Caspian*
 Pevin, Betty E. (Grammar Grade)—*Detroit*
 Phillips, James Donald (Limited)—*South Lyon*
 Pierson, Ruth H. (Commercial)—*Almont*
 Plettner, Alice (Intermediate)—*Archbold, O.*
 Polak, Bessie (Physical Education)—
Gary, Indiana
 Price, Doris (English-Speech)—*Toledo, Ohio*
- Radike, Alma (Rural)—*St. Clair*
 Ramsey, Bernice H. (Intermediate)—*Marlette*
 Ranke, Luditz (Grammar Grade)—*Detroit*
 Raymond, Rena (Home Economics)—*Dansville*
 Raymont, Maud C. (Mathematics-Social Science)—
Lambertville
 Redding, Ruth (Primary)—*Hudson*
 Reed, Eugene (Pre-Law)—*Ypsilanti*
 Reid, Marian (Intermediate)—*Detroit*
 Reincke, Ellen J. (Home Economics)—
Jonesville
 Remington, Roland V. (Pre-Law)—*Jackson*
 Reynolds, Arthur J. (Science and Mathematics)—
Ypsilanti
 Richert, Albina (Intermediate)—*Bay City*
 Richmond, Rosaltha (Latin & French)—*Jackson*
 Rifkin, Lillian (Commercial)—*Owosso*
 Roscoe, Ruth (Mathematics and Social Science)—
Lambertville
 Royce, Garnet (Early Elementary)—*Webberville*
 Russell, Evelyn (Rural)—*Northport*
- Sampson, Marie (Fine Arts)—*Ypsilanti*
 Sandler, Ann (Intermediate)—*Benton Harbor*
 Sawyer, Clifford (Commercial)—*Dansville*
 Schell, Genevieve (Kindergarten-Primary)—
Redford
 Schilling, Amanda (Early Elementary)—*Alpena*
 Schroeder, Ellen (Kindergarten-Primary)—
Mancelona
 Schwichtenberg, Doris (Physical Education)—
Manitou Beach
 Seaman, Jeanette (Mathematics and Latin)—
Jackson
 Seelig, Lucille (Intermediate)—*Northport*
 Shaffer, Helen (Kindergarten-Primary)—
Morenci
 Sherman, Beatrice (Physical Education)—
Ypsilanti
 Sherwood, Helen (Music & Art)—*Ypsilanti*
 Siess, Margaret (Mathematics and English)—
Owosso
 Simmons, Elmer (Physical Education)—
Belleville
 Skarvi, Esther (Kindergarten-Primary)—
Bessemer
 Smith, Beryl (Kindergarten-Primary)—*Charlotte*
 Smith, Blanche M. (Early Elementary)—
Harbor Beach
 Smith Erma (Intermediate)—*Swartz Creek*
 Smith, Margaret J. (Piano)—*Ypsilanti*
 Smith, Ruth (Kindergarten-Primary)—*Pontiac*
 Smith, Virginia J. (Commercial)—*Oxford*
 Snyder, Naomi (Intermediate)—*Lorain, Ohio*
 Somers, Dorothy (Fine Arts)—*Holly*

- Somers, Zola M. (Kindergarten-Primary)—
Elsie
- Sparling, Myrtie (Limited)—*Smith's Creek*
- Spaulding, Eileen (Intermediate)—*Perry*
- Spencer, Helen (Early Elementary)—*Jonesville*
- Sports, Alice M. (History and English)—*Osseo*
- Stanley, Ruth E. (English and Speech)—
Ypsilanti
- Stark, Bertha M. (Intermediate)—*Jackson*
- Steinway, Vera (Commercial)—*Manchester*
- Stevenson, Pauline (Latin and French)—
Coldwater
- Steward, Florence (History)—*Battle Creek*
- Stewart, Fredonia (English and Spanish)—
Indianapolis, Indiana
- Stites, Raymond (Physical Education)—
Highland Park
- Streng, Angela (Intermediate)—*Saginaw*
- Strong, Marian (Home Economics)—*Romulus*
- Styckle, Myrta Louise (Mathematics and Latin)—
Fenton
- Stuckey, Mary L. (Intermediate)—
Archbold, Ohio
- Suck, Helen Leland (Kindergarten-Primary)—
Columbus, Ohio
- Sudborough, Miriam (English and History)—
Adrian
- Swanson, Emeline (Kindergarten-Primary)—
Whitehall
- Sweitzer, Katherine (Early Elementary)—
Howe, Indiana
- Talmadge, Marguerite (Limited)—*Armada*
- Tasker, Flora (Early Elementary)—*Quincy*
- Teaboldt, Eleanor (Fine Arts)—*Ann Arbor*
- Theurer, Lucile (Music and Art)—*Saline*
- Thompson, Isabelle (History and English)—
Dryden
- Tingley, DeLora (Mathematics and English)—
Manitou Beach
- Towner, Sterra (Physical Education)—*Haslett*
- Tuthill, Aurelia (Rural)—*Rushton*
- Urquhart, Florabell (History and Mathematics)—
Cass City
- Van Patten, Lolita (Grammar)—*Litchfield*
- Wagar, Hazel M.—*Trenton*
- Wait, Olive (Limited)—*Sandusky*
- Walker, Lillian (History and English)—*Jackson*
- Walker, Lucile (Rural)—*Maybee*
- Wallace, Beulah G. (Intermediate)—*Bay City*
- Wallis, Alma L. (Mathematics and Science)—
Rudyard
- Warner, Blanche C. (Kindergarten-Primary)—
Detroit
- Warner, Minerva (Early Elementary)—
Howe, Indiana
- Wescott, Florence L. (Intermediate)—*Ypsilanti*
- Whitlark, Lucy Bonner (Fine Arts)—*Manchester*
- Whittaker, Merle Gwendolyn (Kindergarten-
Primary)—*Jackson*
- Whitney, Loretta (Limited)—*Chesaning*
- Wilber, Helen (Physical Education)—*Ypsilanti*
- Wilkins, James O. (Degree)—*Owosso*
- Wilkinson, Foster (Physical Education)—
Gaylord
- Willemin, Dorothy (Kindergarten-Primary)—
Portland
- Williams, Dorothy (English and History)—
Melvin
- Williams, Fern M. (Grammar)—*Mt. Clemens*
- Williams, Gladys M. (Kindergarten-Primary)—
Mt. Clemens
- Wilson, Lorena (English and History)—
Cass City
- Winkelman, Elmen (Speech and History)—
Dundee
- Wiseman, Dona (Intermediate)—*Jackson*
- Witherpoon, Ruth (Commercial)—*Algonac*
- Wood, Nadine (Home Economics)—*Belleville*
- Wood, Pauline (Home Economics)—*Flint*
- Woods, Floy (Mathematics and French)—
Reed City
- Wright, Arlon (Pre-Engineering)—*Ypsilanti*
- Wuis, Mildred L. (Rural)—*Fennville*
- Wuit, LeRoy, (Physical Education)—*Detroit*
- Yakes, Gladys M. (Intermediate)—*Ann Arbor*
- Yost, Helen Elizabeth (History)—*Belleville*
- Young, Frances (Science and Mathematics)—
North Adams
- Zurbrugg, Alice (Limited)—*Quincy*
- Zwergel, Helen (Piano)—*Ypsilanti*

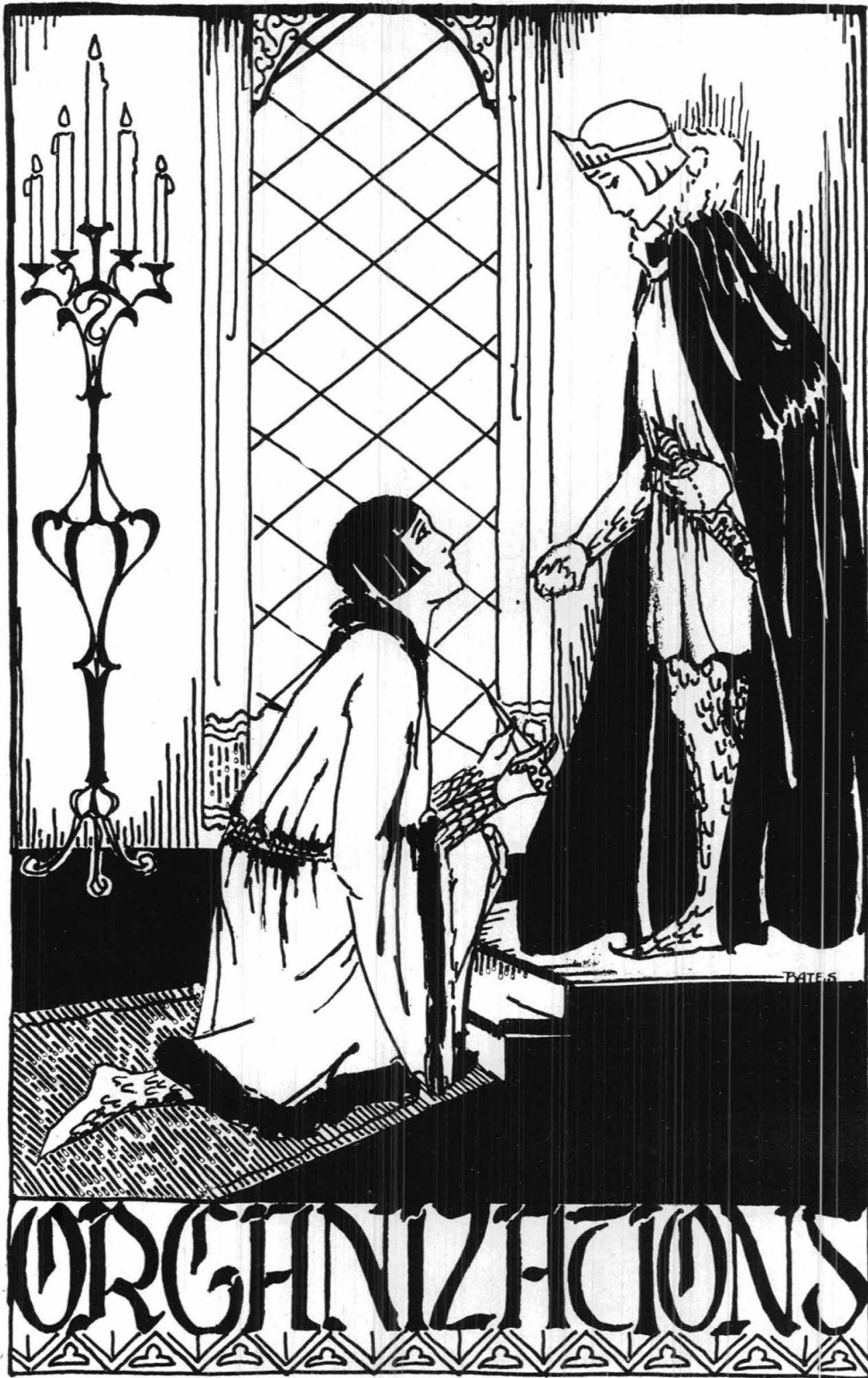

YOUNG WOMEN'S CHRISTIAN ASSOCIATION

OFFICERS

Margaret Piper *President*
 Reva Jarman *Vice-President*
 Evelyn Edwards *Secretary*
 Dorothy Roberts *Treasurer*
 Ethel Lathers *Undergraduate Representative*
 Gertrude Reading *General Secretary*

CABINET

Ruth Gamble *Meetings*
 Olga Harem *World Fellowship*
 Ruth Stevens *Bible Study*
 Mildred Alexander *Social*
 Reva Jarman *Membership*
 Ardath Crouse *Social Service*
 Elizabeth Barth *Finance*
 Helen Squiers *Publicity*
 Marian Perkins *Music*
 Nettie Whitaker *House*

ADVISORY BOARD

Miss Jane Matteson	<i>President</i>
Miss Martha Best	<i>Secretary</i>
Miss Abigail Pearce	Mrs. F. R. Gorton
Miss Belle Morrison	Miss Faith Kiddoo
Mrs. Blanche Towne Rouseau	Miss Lida Clarke
Mrs. Bowen	Mrs. Chas. McKenny
Dean Lydia Jones	Miss Cooper

PURPOSE

1. To lead students to faith in God through Jesus Christ;
2. To lead them into membership and service; in the Christian Church;
3. To promote their growth in Christian faith and character, especially through the study of the Bible;
4. To influence them to devote themselves, in united effort with all Christians, to making the will of Christ effective in human society, and to extending the Kingdom of God throughout the world.



NINETEEN TWENTY-SIX

YOUNG MEN'S CHRISTIAN ASSOCIATION

FACULTY ADVISOR

Graeme O'Geran

OFFICERS

William Lister, *President*Ernest Kapnick, *Secretary*Chris Nelson, *Treasurer*

CABINET

Suewo Nagaishi
Claude SnareyJoseph Wendt
Cecil Sullivan

This has been an unusually prosperous year for the Y. M. C. A. on the Michigan State Normal College campus. The year's activities opened when a group of fifteen men were sent to the Geneva Conference last June, where they exchanged ideas with more than a thousand other college men on the question of making the college campus a more desirable place. In addition, the students had brought to their attention many of the problems that are perplexing the statesmen of all the civilized countries of the world.

At home, the Y. M. C. A. has conducted regular weekly meetings. In co-operation with the faculty and the University Student Christian Association, it has been able to present speakers of unusual merit, including both local men of ability and those who had a message from foreign lands as to the need for Y. M. C. A. workers, and for young men who better understand the needs of the young people of all lands. One of the most constructive speakers was Dr. Page of Jackson, who, speaking at a joint meeting of the Y. M. C. A. and the Y. W. C. A., urged a better co-operation between the two organizations and presented means by which to accomplish this desire. The University graciously furnished us with many interesting speakers, some from India, some from China, and some from Japan.

The Y. M. C. A. seeks in every possible way to serve the College campus. It maintains rooms which are open at all times to the men of the college. This year it was able to bring to Pease Auditorium the splendid production staged by the Cosmopolitan Club of Ann Arbor. The proceeds from this play go toward sending men to Lake Geneva this June. As usual, in conjunction with the Y. M. C. A., the local association sponsored the Kollege Komedy, which proved a great source of pleasure to the students at large, as well as providing the organization with funds to further their efforts in making the campus a better place in which to live and work.

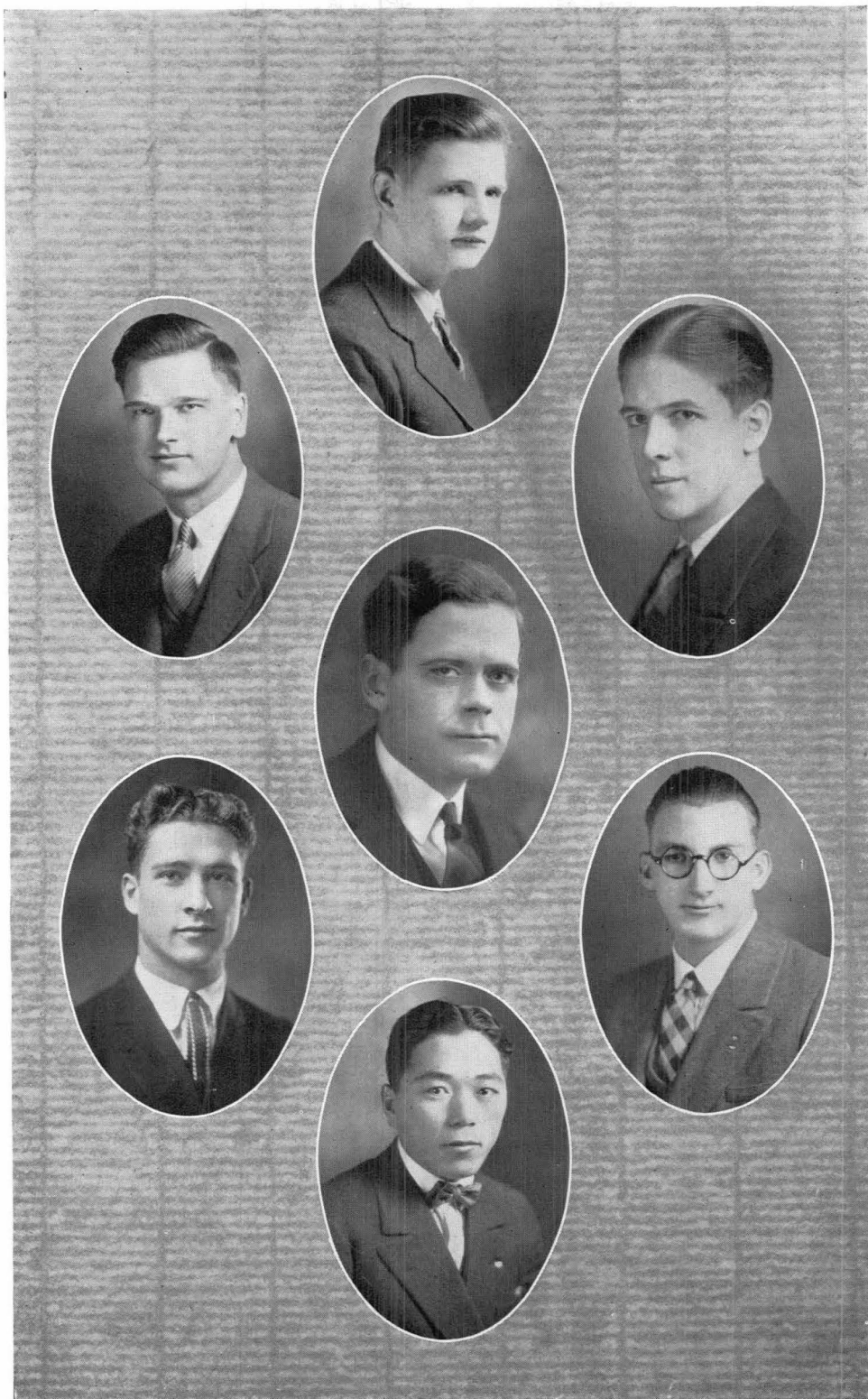



MEMBERS

Cora Acker
 Melania Adamec
 Irvan R. Adams
 Ila Ambler
 Bernice Anderson
 Walter Bale
 Vera Banister
 Louise Batten
 Mabel Beedon
 Bernice Benson
 Rebecca Bird
 Dorotha Brainerd
 W. J. Brownrigg
 Florence Carr
 Miriam Carr
 Esther Carten
 Grace Challis
 Robert Chandler
 Mira Clay
 Rosalyn Cookson
 Lucy DeBoer
 L. Dickerson
 Hugh Doyle
 Blanche Elliott
 Jean English
 Vivian Euler
 Louise Ford
 Esther Frankforther
 Mina Fraser
 Mary Freitag
 Marjorie Furman
 Gertrude Gilreath
 Scott Gleason
 Julia Godfrey
 Margaret Grant
 Eileen Graybiel
 Eleanor Hall
 George Hanner
 Grace Hargreaves
 Wilmina Hedding
 Mrs. Heining

Alice Hillman
 Louisa Hoagland
 Margaret Holcomb
 Ruth Hollinger
 Helena Hyney
 Elizabeth Ives
 Alice Jenson
 Opal Johnson
 Elizabeth Kusterer
 Emerson Kurr
 Helen Larkin
 Delbert Lathers
 Katherine Lawrence
 Hubert Lear
 Lillian Lee
 Ruth Leland
 Mildred Lemen
 Ruth Lewis
 Evelyn Lindberg
 William Lister
 Mildred Long
 Mabel Lowe
 Michael Lutomski
 Albert Magincalda
 Sylvia Macki
 Persis McLaughlin
 Ethel Mahr
 Florence Mann
 Ethel Marquardt
 Lucile McNevin
 Ella Miller
 Geneva Mills
 Orville Mitchell
 Leighton Moats
 Anna Monhaut
 Harry Myering
 Catherine Neville
 G. Newton
 Edna Niskey
 Alice O'Brien

Elaine O'Farrell
 Donald Palmer
 Norma Patten
 Carl Pray
 Reeta Pullon
 Eleanor Putney
 Harold Robinson
 Florence Ross
 Ellen Marie Ryan
 George Sanford
 Karl Scott
 Martha Seeburger
 Richard Simon
 Ruth Soper
 Mary Sorg
 Irene Spears
 Irene Spencer
 Dorothy Stanley
 Ellwood Stowe
 Leona Strauss
 Etsel Stubbs
 Isabel Thompson
 Thelma Tolfree
 Irene Truesdell
 Muriel Turner
 Garth Underwood
 Ludean Upell
 Florabel Urquhart
 Mabel Van Fleet
 Violet Varty
 Florence Walter
 Rose Welch
 Joseph Wendt
 Florence Westcott
 Lurissa Williams
 Norman Wink
 Ruth Winsor
 Grace Wood
 Ellen Yageman
 Helen Yost



HISTORY CLUB

PATRONS AND PATRONESSES

Prof. Carl E. Pray
 Mrs. Carl E. Pray
 Prof. Bertha G. Buell
 Prof. Simon E. Fagerstrom
 Mrs. Simon E. Fagerstrom

Prof. Paul E. Hubbell
 Mrs. Paul E. Hubbell
 Dr. Charles Margold
 Prof. Graeme O'Geran
 Mrs. Eva O'Geran

Prof. Mary Putnam

OFFICERS

William Underwood, *President* Margaret Robinson, *Vice-President*
 Raymond Spiess, *Secretary-Treasurer*

The aim of the History Club is to promote a feeling of unity and fellowship among the students who are specializing in history. It attempts to accomplish its purpose by holding social gatherings and at least one excursion each year besides its regular meetings. The banquets have been great successes and the members of the club look forward to the annual trip to Port Huron by boat.

THE MINERVA LITERARY SOCIETY

PATRONESSES

Miss Vinora Beal

Miss Johanna Alpermann

OFFICERS

Ada Rooker, *President*
Delphine Varney, *Vice-President*Margaret Grant, *Secretary*
May McManus, *Treasurer*

MEMBERS

Margaret Bennett
Gladys Bayler
Helen Beal
Pauline Bentley
Grace Bravender
Alice Breining
Grace Challis
Evelyn Edwards
Esther EwellRuth Gambell
Margaret Grant
Elizabeth Hebblewhite
Ruth Latham
Frances Lister
Ethel Marquardt
Lorinda McAndrew
Henrietta McGough
May McManusMargaret Piper
Ada Rooker
Marie Sampson
Helen Sherwood
Laura Shawley
Olga Stinchcomb
Delphine Varney
Florence Walker
Helen Zwergel

With pardonable pride the Minerva Literary Society has held its head high among its fellows this year, for it has magnificently achieved its majority, is entitled to a place in the sun, a vote among the most august of councils, a right to say "I am one of those who are 'it' by reason of my years." Twenty-one whole years it has been an entity among campus groups. For twenty-one years it has made a brave attempt to achieve its ideal. That it has not always succeeded is not the fault of Minerva; rather does it compliment the ideal, ever growing, ever unattainable as a self-respecting ideal should be. Those of us who love Minerva, who are happy to belong to her group, wish for her many, many more years of growth, greater strength in her maturity, and an eventual golden jubilee that will mark, not the end of a career, but the beginning of greater days.

George Taylor

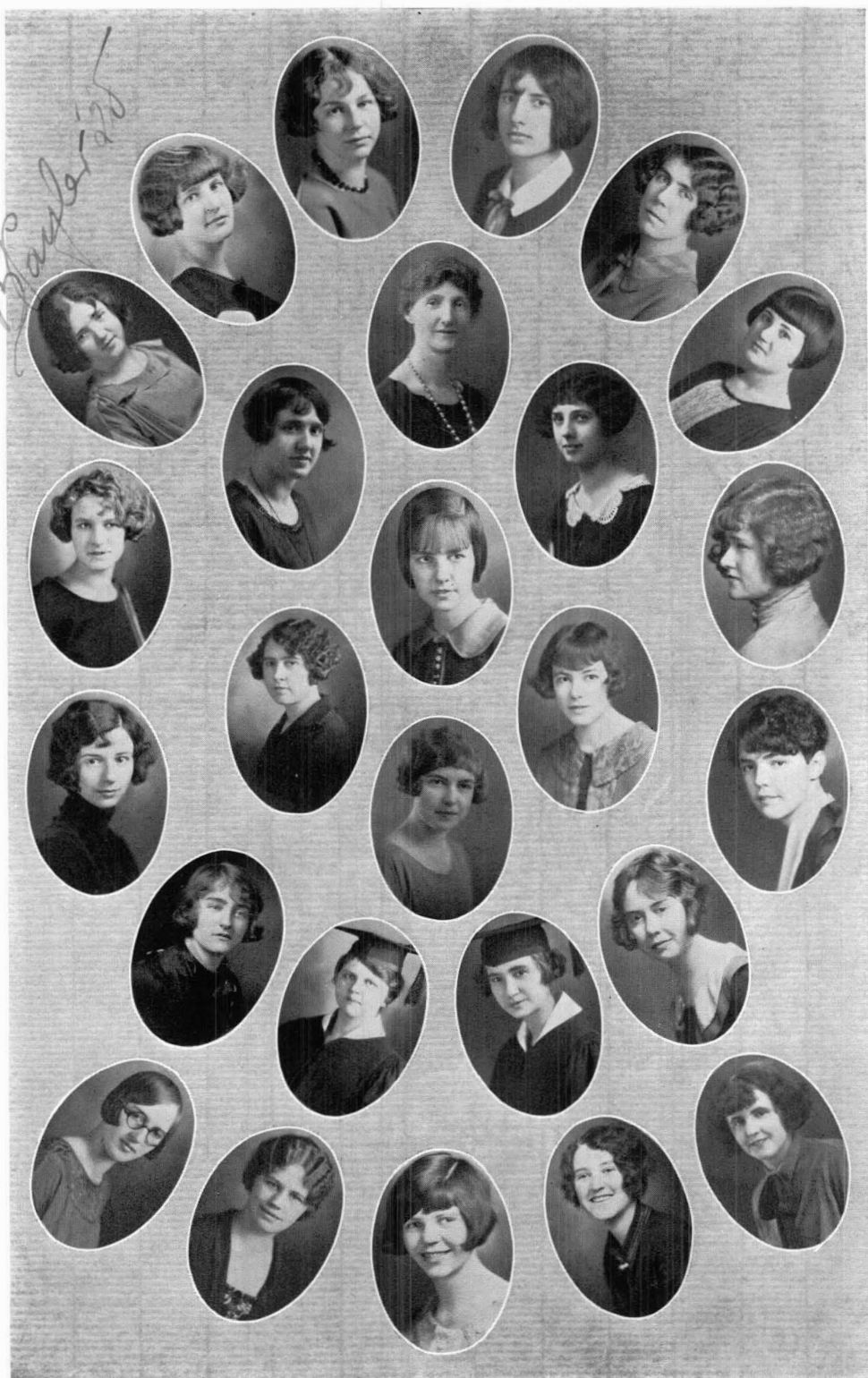

MEMBERS OF EUCLIDEAN SOCIETY 1925-1926

Edward V. Ayres	Edyth Hall	Margaret McGinty
Guy L. Baker	Melva Hall	Lloyd McLaughlin
Dawn Benschoten	Catherine Harlan	Bertha Neal
Byron Boyd	Eva Haselschwerdt	Emory Oestrike
Ruth Brown	Olive Hatfield	Charlotte Price
Russell Brockway	Homer Hazelton	Maud Raymont
Justine Camp	Rose Marie Hurley	Izella Rouse
William T. Carter	Helena Hyney	Arthur Rowe
Lloyd Christoff	Herbert J. Irwin	Ethel Sanderson
Ethel Church	Kenneth Jackson	Sylvia Sanderson
Lewis H. Cline	Ray Jennings	Roland Schaadt
Cora Collins	Ernest Kapnick	Lillian Sherman
Marion Congo	Margaret Kaufman	Margaret Siess
Evelyn Cooney	Louise Keene	Beverly Smith
Mary Cowper	Clara L. Krause	Max Stanbery
Roy Cramer	Hazel Kreiselmeier	Floyd Strayer
Alex Crawford	Thomas Lawrence	Maud Styckle
Chelsy Davenport	Louise Leach	Myrta Styckle
Anna Dillingham	Mary Lott	Max Sweet
Dorothy Dovey	Laura Mann	De Lora Tingley
Hugh Doyle	Harvey Markley	Alma Wallis
Wilma Ellsworth	Olive Maxwell	Stanley T. Waters
Martha Erickson	Loma May	Eloise Watling
Theodora Erikson	George Miller	Sarah Williams
Estella M. Everts	Laverne Miller	Arlow Welling
Kenneth Forsyth	Sidney Miller	Marsden Wilson
Lulu Freeling	Ruth Leone Mott	Glenn Wolfe
Reo Gonser	Marguerite Millett	Aubrey Wood
Eva Jane Griffith	Pearl McConkey	Margaret Wood
Vance Hagle	Leon McDermott	Floy Woods
Clifford Haighr		Bertha Zenzen



EUCLIDEAN SOCIETY

FACULTY MEMBERS

Dr. E. A. Lyman
 Prof. John F. Barnhill
 Prof. Ada Norton

Dr. Theodore Lindquist
 Prof. Jane L. Matteson
 Carl M. Erikson

OFFICERS

Max Sweet, *President*
 Olive Hatfield, *Vice-President*

Eva Haselschwerdt, *Secretary-Treasurer*
 Leon McDermott, *Reporter*

The Euclidean Society was reorganized November 15, 1923, with a membership of eighty-four. Since that time the number of members has grown steadily.

The purpose of the club is to promote interest in the study of mathematics. One of its objects is to prepare students to organize clubs in junior and senior high schools. It also aims to show students the fun in mathematics.

Many interesting programs have been given through which the students have become acquainted with old mathematic books, mathematical puzzles, and interesting literature pertaining to the subject. One very interesting debate occurred this year. The subject was: "Resolved that the metric system should be adopted as the standard in the United States."

Both the annual banquet held in March and the picnic held in May have been very successful features of the organization's works.

LAONIAN DRAMATIC SOCIETY

PATRONESSES

Professor Abigail Pearce

Asst. Professor Florence Eckert

Ruth A. Barnes

HONORARY MEMBER

Mrs. Eva O'Geran

OFFICERS

Ruth Bayler, *President*Harriet Pitts, *Secretary*Alice Bradbury, *Treasurer*

MEMBERS

Melania Adamec
 Luella Aldrich
 Ruth Bayler
 Alice Bradbury
 Josephine Banbury
 Erma Conrad
 Susan Casto
 Marie DeWaele
 Aileen Fisher

Gladys Lackie
 Mildred Long
 Nina Matson
 Geneva Mills
 Verna Miller
 Eunice Parks
 Ethel Parr
 Harriet Pitts

June Pooler
 Marjorie Smith
 Maude Styckle
 Ervilla Varren
 Anne Wessberg
 Delia Woodhull
 Dorothy Zimmer
 Frances Lister

PLEDGES

Margaret Canfield
 Garcian Carpenter
 Clara Evans

Alta Koch
 Martha Seeburger
 Genevieve Schell

Lucile Sellers
 Myrta Styckle
 Merle Whittaker



NINETEEN TWENTY-SIX

THE STUDENT COUNCIL

OFFICERS

Glenn Cummings	<i>President</i>
Margaret Piper	<i>Vice-President</i>
Elizabeth Barth	<i>Secretary</i>
Carl Pray	<i>Treasurer</i>

MEMBERS

Seniors

Leith Wetzel
Ruth Bayler
Russell Gwinnell
Elizabeth Barth

Juniors

Harry Morton
Annette Kelly
Glenn Cummings
Dorothea Lyons

Sophomores

Margaret Grant
Ruth Adams
Karl Scott
Carl Pray
William Stoner
Ellen Ryan
Alice Breining

Freshmen

Kenneth Morrow
Edward Riley
Ruth Latham

Y. M. C. A.

William Lister
Claude Snarey

Y. W. C. A.

Margaret Piper
Mabel Meade

Women's League

Catherine Neville
Ethel Lathers
Louise Straight

Men's Union

Frank Manly

Physical Education

James Barclay

Normal News

Byron Boyd
David Brown

The Student Council is an organization composed of students chosen from each class and from the various organizations on the campus to represent them in the administration of the college. The Council was organized about ten years ago, and since that time it has been ready to recognize the benefit which can be derived from establishing close co-operation between faculty and undergraduate.

The Student Council has two aims, one of which is to act as a medium of communication between the student body and the Normal College Council. It endeavors to find the thought and sentiment of the student body regarding college matters, and to bring to the Normal Council such suggestions and recommendations as may seem best to the Student Council. The Council also endeavors to preserve the useful traditions and customs of the college and to establish such new ones as promise to be for the welfare of the student body.

This year the Council has attempted to outline its duties more definitely and is now considering a revision of its constitution.



NINETEEN TWENTY-SIX



THE WOMEN'S LEAGUE

Catherine Neville, *President*
Ethel Lathers, *Vice-President*

Reva Jarman, *Secretary*
Evelyn Kraft, *Treasurer*

In 1920, the Michigan State Normal College followed the example of many sister colleges in organizing all of the women students into a Women's League. The purpose of this organization was to bring closer together the women of the college, to maintain high standards among them, to promote their interests, and in every way insure their well-being upon the campus. Each succeeding year has witnessed greater efforts on the part of the League to fulfill this purpose. A marked progress has been shown within the last two or three years.

The past year, the League has sponsored a bloomer party, a house-presidents' dinner, a house-presidents' masquerade, and a Co-ed Prom; in the way of lectures, Judge Florence Allen, Dean Hamilton of the University of Michigan, and Miss Marjorie Six of Detroit. A new project this year was the holding of Get-Acquainted Luncheons between houses with faculty members as guests. The League has continued the Open Forum weekly discussions which grew out of the Twilight Talks.

There are two clubs within the League, one a Social Service Club of about forty girls working during the year to cheer the sick. The other is the new College League of Women Voters, a branch of the national organization. Delegates were sent to the State Convention of the League of Women Voters at Kalamazoo, to the Mid-Western Convention of the Women's Student Government Association at Bloomington, Indiana, and to the National Convention of the League of Women Voters at St. Louis, Missouri.

The ideal which this year's League hopes to pass on for future attainment is to make the League a vital and real thing to every girl, and every girl on the campus a vital and acting force in the League.

COMMITTEE CHAIRMEN

Norma Patton, *Lecture*
Florence Regal, *Program*
Louise Straight, *Social*
Harriet Carmichael, *Service*

Ilah Root, *Big Sister*
Goldeen Reese, *Publicity*
Mary Freitag, *Constitution*
Bess English, *Open Forum*

Myra Herrick, *Rules and League of Women Voters*

MEMBERS AT LARGE

Geneva Webster
Dorothy Dunbrook
Marjorie Hubble

Anna Monhaut
Ervilla Varran
Alice Breining

Alice Bradbury
Mabel Parkhurst
Ilah Winkler





WOMEN'S ATHLETIC ASSOCIATION

EXECUTIVE BOARD

Ruth Stephen, *President* Gertrude Eppler, *General Sports*
 Marion Phelps, *Vice-President* Emma Mayer, *Class Manager*
 Ruth Hawks, *Secretary-Treasurer* Olive Henderson, *Club Manager*
 Goldeen Reese, *Publicity Manager* Frances Kilstrom, *Sorority Manager*
 Gladys Denninger, *Sport Editor* Marion Lau, *Assistant Sorority Manager*
 Reba Boze, *Cheer Leader*

FACULTY ADVISORS

All women instructors in the Physical Education Department

CHIEF ADVISOR

Mrs. Doris Chamberlain

For many years, the women of the Michigan State Normal College have expressed a desire for some sort of general athletic organization, in which all would meet on equal terms, without distinction as to curriculum followed. Only this year, under the energetic guidance of Mrs. Doris Chamberlain, of the Physical Education Department, has such an organization been brought into actual form and function. All women belonging to any campus organization were invited to join the Women's Athletic Association.

The purpose of the organization is to stimulate an interest in general athletics and dancing, health programs, and an individual physical efficiency; to bring together all of the various campus organizations for women, thus creating a spirit of friendly rivalry; to interest many rather than a few in this line of activity; to obtain a high standard of sportsmanship among the women of the college.

The sports offered for competition this year were volley ball, basketball, swimming, tennis, baseball, and quoits. It is hoped in other years to add archery, natural dancing, life-saving, leadership, and other forms of activity. Championship teams are those who have won the highest number of games in each sport offered. Competition is within the respective groups of clubs, classes, and sororities, i.e., there is none between a club and a sorority, etc.

The first banquet of the Women's Athletic Association, for the awarding of fall and winter term honors, was held March 17th at the Whitney Tea Room. A hundred peppy girls attended and joined in songs, yells, and applause for the program of music and speeches. The song contest, held for the purpose of obtaining new songs for the organization, was won by Reba Boze; the prize song is entitled, "Those W. A. A. Girls."

At the end of the school year, the sorority that has won the highest number of honor points is given a silver cup, which, if won for three years in succession, becomes the permanent trophy of that organization. Plaques are awarded the winning class and club, and placed in the gymnasium. The banquet for awarding these final honors is scheduled, at the present writing for June 10.

RESULTS

Volley Ball, Fall Term 1925

Group	Organization	Rank
Club	Inomiwa Campfire	1st
	Y. W. C. A.	2nd
Class	Junior	1st
	Freshman	2nd
Sorority	Delta Sigma Epsilon	1st
	Kappa Mu Delta	2nd

Basket Ball, Winter Term, 1926

Group	Organization	Rank
Club	Inomiwa Campfire	1st
	Girl Scouts	2nd
Class	Sophomore	1st
	Junior	2nd
Sorority	Theta Lambda Sigma	1st
	Theta Chi	2nd



NINETEEN TWENTY-SIX

CHEMISTRY CLUB

Since 1910 the Chemistry Club, under the direction of Professor B. W. Peet, has grown until now it is one of the more important clubs on the Normal Campus. From its club room, number eighteen of the Science Building, have passed several men who have distinguished themselves in the field of science.

At the first meeting of this year, the newcomers were mildly initiated into the club and were informed of its purpose, which is to promote interest in practical and theoretical chemistry. By means of a debate the club convinced themselves that synthetic motor fuel is not a menace to the petroleum industry of today. Occasionally they listen to a prominent speaker such as Dr. H. B. Lewis of the Medical School of the University of Michigan, who spoke to the club this year. In the spring the members of the club take a day off and journey to some large city to see how the chemistry they have learned during the year is put into practice on a large scale in some of the manufacturing plants. With the able assistance of Professor P. S. Brundage the Chemistry Club has experienced a very successful year.

PATRONS

Prof. B. W. Peet

Prof. P. S. Brundage

OFFICERS

Frank Miller, *President*
Arlow Welling, *Secretary-Treasurer*

Stanley Hall, *Vice-President*
Harry Morton, *Reporter*

MEMBERS

Laverne Miller
Frank Miller
Harry Morton
Herman Grophear
Herbert Irwin
Arlow Welling
Max Sweet
Stanley Hall

Lloyd McLaughlin
E. L. Decker
Leon McDermott
Sidney Miller
Alex. Crawford
Jack Lockwood
Edward Riley
Orren Mohler

Joseph Wesloski
Delmar Root
Arthur Wallace
Chris Nelson
Therrel Snyder
Wm. Laeno
Avolyn Perrin
Lewis Cline



BAPTIST STUDENTS' ASSOCIATION

OFFICERS

M. Margaret Gotts.....	President
Maxine Livingston.....	Vice-President
Wilma Ellsworth.....	Secretary
Nettie Whitaker.....	Treasurer
Ruth Gambell.....	Chairman Religious Education Committee
Bernice DeLong.....	Chairman Social Committee
Vida Keebaugh.....	Chairman Interchurch Committee
Mabel Parkhurst.....	Chairman Publicity Committee

Three years ago the Baptist students on the campus formed an organization whose aim is "To know God and help to make Him known to the college community." It endeavors to make the Baptist Church a real "church home" for students while they are in college. The program of the association for this year has included Bible classes, devotional services, discussion groups, parties, a sleigh ride, and the annual banquet.

NORMAL ART CLUB

FACULTY MEMBERS

Miss Bertha Goodison
Miss Lida Clark
Miss Eleanor Strafer

Miss Helen Finch
Miss Lota Garner
Mr. O. M. Gill

OFFICERS

Evelyn Kraft, *President*

Winifred Andrews, *Vice-President*

Elizabeth Herbert, *Secretary-Treasurer*

MEMBERS

Elizabeth Devereaux
Irena Conrad
Janet Bates
Mabel Ellsworth
Dorothy Green

Elna Ingdall
Celia Kowalski
Ellen La Belle
Clara Milliken
Marjorie Parkhurst

Margaret Sidebotham
Helen Squiers
Norah Dowd
Margaret Fox

The purpose of the Art Club, which is organized on an honorary basis, is to promote scholarship, to create a social spirit among the members, to act as an advisory board for freshman art students, and to further interest in all branches of art study.





PUBLIC SCHOOL MUSIC CLUB

The Public School Music Club was organized in 1917 by the enthusiastic class of that year, and the official pin in its beauty of artistic design and finish was chosen to symbolize to all future classes and alumnae the aims and ideals of this group in its endeavor in the great field of music education.

With each added year, the club has strengthened in its influence, its usefulness, and its leadership, until today it stands prominent among the strong and active organizations on the campus.

The class of 1926, true to tradition, has maintained that sincerity of purpose, earnestness of effort, and progressiveness of spirit which has re-acted as a vital force in the group.

The Public School Music Club has for its members the graduate class of each year, and is professional as well as social in character, meeting twice a month for the study and discussion of various phases of public school music development and its relation to the child's education. These meetings are varied by the study of music memory contests, symphony concerts, artists' recitals, and not least, by the social good fellowship that leaves a lingering memory of Alma Mater, college days, and unbroken friendships.

PATRONESSES

Miss Clyde Foster

Miss Myra Grattan

OFFICERS

Francis Weeks, *President*

Paul Tammi, *Vice-President*

Miss Gertrude Estes, *Secretary-Treasurer*

MEMBERS

Winifred Andrews
 Norah Dowd
 Margaret Downing
 Gertrude Estes
 Aileen Fisher
 Nell Gardner
 Marion Gardner
 Thelma Gillespie
 Helen Griffith
 Marjorie Hubble

Helen Kesanen
 Joyce Koyl
 Ellen La Belle
 Helen Maniex
 Gladys Miller
 Mabel Parkhurst
 Doris Patrick
 Lois Phillips
 Anna Proctor

Margery McDonald
 Genevieve McDonald
 Margaret Sidebotham
 Paul Tammi
 Wave Wanty
 Francis Weeks
 Dorothy Zimmer
 Bernice Edelstein
 Marie Sticklewitz



COMMERCIAL TEACHERS' CLUB

Wayne Edgerton, *President*
Doris Emery, *Vice-President*

Olah Docking, *Secretary*
Gerald Dakin, *Treasurer*

Lawrence Peck, *Reporter*

Mary Allen
Genevieve Anderson
Thelma Anderson
Bertha Andrews
Darwin Bailey
Winifred Ball
Irman Banfield
Katherine Bange
Florence Baxter
Alice Beasle
John Beauchamp
Florence Bessey
Paul Black
Alta Boughner
Esther Braun
Oliver Burt
Gladys Burton
Norma Buerle
Cleo Cady
Cora Childs
Hazel Collier
Jeanette Crist
Lucile Crawley
Gerald Dakin
Carl Derbyshire
Arlie Dobbins
Olah Docking
Margaret Doerr
Wilhemina Easton
Wayne Edgerton
Earline Eldridge
Doris Emery
Margaret Folkerts
Martha Gage
Mildred Getters
Alma Graf
Harriette Grondin
Beulah Groom

Sylvia Gross
Edith Gustafson
Florence Halberg
Retta Hamilton
Myrtle Hammond
John Harris
Freda Hertzberg
Aleta Hutzel
Marguerite Howe
Lucy Jackson
Helen Jewell
Ethel Joffee
Edith John
Lyla Kalnbach
Vera Klontz
Mina Lamkin
Merrill Lee
Louis Marks
Marjorie McKay
Inez McKeachie
Alice Miller
Irene Michelson
Lucile Miller
Susie Michelen
Zeta Myer
Isabelle McMillan
Vern Nurenbury
Virginia Nichols
Kathryn Nesbitt
Vera Neuville
Annah Patch
Elsie Paull
Lawrence Peck
Helen Phillips
Ruth Pierson
Ruth Prather
Arthur Ready
Francis Ready

Leone Remus
Viola Renner
Pauline Reason
Leila Reynolds
Vera Ribble
Lillian Rifkin
Thelma Riley
Clifford Sawyer
Dorotha Scott
Mary Shiekell
Mildred Smith
Helen Southwick
Helen Steele
Vera Steinway
Donald Sutherland
Virginia Sweet
Marian Sunbrook
Isabelle Stevens
Charlotte Stenger
Marion Spencer
Clayton Smith
Helen Sheldon
Ruth Toepfner
Alice Truscott
Hazel Tice
Rachel Voorhees
Margaret Wood
Irene Worcester
Eunice Wissaman
Ruth Witherspoon
Margaret Willman
Lily Wills
Thelma Wheeler
Mary Watson
Basil Wheeler
James Weber
Hazel Worden
Alta Williams



NINETEEN TWENTY-SIX

AURORA



SECONDARY EDUCATION CLUB

PATRON

Prof. A. A. Metcalf

OFFICERS AND CABINET

Edward Fox, *President*
Margaret Grant
Sarah Williams

Evelyn Carey, *Secretary-Treasurer*
Herman Grophear
Nina Matson

Georgia Welsh

In every high school there is a felt need for teachers who are bigger than their classroom job. Teachers must meet students, other teachers, and school patrons in social and civic gatherings. These activities are called extra-curricular and have become as important in their place as curricular activities.

The Secondary Education Club of M. S. N. C. was organized in 1925 for the purpose of emphasizing this form of activity and to prepare teachers to participate in it. Before the advent of the club on the campus there was no social agency attempting to bring together in one group students in the entire field of secondary education. This club has therefore found a new and important work.

Two types of activities have characterized the club to date, intellectual and social. Meetings are held at which speakers of note discuss topics of general high school nature. Social evenings bring students from all departments together, making possible wider fields from which to make friendships.

Each year a bulletin is issued giving Superintendents of the state information concerning candidates in secondary education seeking positions. Any student who is specializing preparatory to teaching in junior or senior high school is eligible for membership. Over 150 members are enrolled and over 250 engaged in the activities of the club in 1925-26.

PORTIA LITERARY SOCIETY

In 1901, a group of sixteen girls, interested in debating, oratory, and parliamentary drill, organized for the purpose of studying these arts, and met every Friday afternoon. They called their club "Portia" because they held that character of Shakespeare's as a model and an ideal toward which they aspired to grow. For ten years, the organization kept the dual aim of literary and debating excellence, taking an active part in this field with other clubs of the campus.

Since 1911, the club has been purely literary in character, having studied many phases of the "beaux arts." Story-telling, modern drama, grand opera, the ancient tragedies, Russian literature, fairy tales, and the Nobel Prize winners—all have found a place in the interested study of the Portia girls.

The field of endeavor, the past year, has been that of painting, both classic and modern, with examples of the choice works of each artist and a study of his life and school of painting. As always, the Portia girls have had social gatherings, dinners, and picnics, and have shown a keen and active interest in campus affairs. They have worked to live up to the motto of the organization:

*"How far that little candle throws its beams;
So shines a good deed in a naughty world."*

FACULTY ADVISORS

Estabrook Rankin

Esther Ballew

OFFICERS

Loma May, *President*
Margaret Gotts, *Vice-President*

Ethel Lathers, *Secretary*
Elizabeth Wilber, *Treasurer*

MEMBERS

Vera Bannister
Ruth Bean
Josephine Bristol
Leone Burrell
Eliza Cobb
Marion Congo
Mary Freitag

Margaret Holcomb
Dorothy Holloway
Kathleen Jameson
Opal Johnson
Elizabeth Kline
Evelyn Kraft

Ruth Leland
Mildred Lemen
Esther Peppiat
Goldeen Reese
Helen Squiers
Margaret Sudborough
Grenafore Westphal



HOME ECONOMICS CLUB

FACULTY MEMBERS

Miss Sara T. Murray
Miss Mildred Robinson
Miss Faith Kiddoo

Miss Jeanette Garrett
Miss Edna Orr
Miss Caroline Supe

OFFICERS

Leone Oltman, *President*

Marie LaLonde, *Secretary*

MEMBERS

Bernice Allen
Florence Ames
Jessie Amos
Gertrude Alexander
Elizabeth Barth
Ada May Bachman
Mrs. Leone Burrell
Laura Bell Burkholder
Frances Bascom
Catherine Bentley
Gayle Bowen
Doris Billman
Worthley Brown
Irene Creegan
Martha Ditman
Eleanor Edger
Bess English
Vaneita Elliot
Luella Erickson
Minnie Fetzer
Mae Fell
Kathleen Fry
Opal Hull

Lucile Jones
Nettie Kelly
Alta Koch
Clemelia Keho
Elizabeth Klein
Julia Knowles
Fern Lord
Ethel Lathers
Marie LaLonde
Ruth Lee
Dorotha Lyons
Maud McCraight
Lucile Michelson
Pauline Matthews
Ruth Miller
Javene Mook
Bernice Miller
Leone Oltman
Gladys Poole
Ialeen Prochnow
Reva Raymond
Ellen Reincke
Beatrice Riggs

Alta Rinn
Corinne Springer
Christine Shisler
Gertrude Sinclair
Helen Schuler
Marian Stringer
Olive Salter
Theone Simonds
Helen Spencer
Leah Spencer
Marian Strong
Mary Valentine
Helen Valk
Norma Welch
Edwina Watson
Katherine Weiser
Elizabeth Wilbur
Moretta Wilson
Anna Louise Winship
Bertha Witman
Olich Wood
Bessie Wheatley
Nadine Wood

AURORA



Charlotte Basel
 Thelma Gillespie
 Mary Perkins
 Ruth Hallinger
 Catherine Hansen
 Gernith Shepard
 Edna Davidson
 President
 Vera Oehmke
 Ruth Dennhardt
 House Director
 Mary Freitag
 Hazel Fisher
 Elizabeth Proul
 Hazel Nichols
 Ruth Mc Dowell
 Thelma Brooks
 Jane Abbiss
 May Gasahl
 Lucy Whillark
 Myrtle Monroe

NINETEEN TWENTY-SIX



THE WESLEYAN GUILD

Wesleyan Guild is the organization representing the Methodist students on the campus. The Guild was first established in 1923, supplanting the Epworth League which had heretofore included such activities as concerned the students of the college.

The plans and work of the Guild are formulated by the cabinet in co-operation with the student director. The organization has given the students opportunity to hear live subjects discussed by able speakers through its devotional services, classes, and forums in Sunday School.

The social side of the Guild has been active. Banquets, parties, and the Sunday afternoon social hour have afforded opportunities for recreation and fellowship.

The student director who has been with us the past two years is Miss Ruth Burchell, a graduate of Northwestern University.

The personnel of the cabinet for the year 1925-1926 is as follows:

- Ruth Bayler *President*
- Paul Ward *Secretary*
- Harold McKercher *Treasurer*
- Maude Styckle *Devotional Chairman*
- Rosalyn Cookson *Social Service*
- Harold Robinson *Foreign Relations*
- Luella Aldrich *Social Chairman*
- Bernice Benson *Social Hour*
- Gladys Bayler *Music Chairman*
- John Challis *Pianist*
- Hazel Challis *Inter-Church Representative*

EASTERN STAR

Hazel Rice
 Rosalyn Cookson
 Clara Robb
 Jennie Slack
 Alta Rinn
 Evelyn Edwards
 Pres.
 Cyrus Snowball
 Student Patron
 Mabel Jones
 Marian Bialy
 Dr. Hoyt
 Faculty Patron
 Lucy Whitlark
 Sec.-Treas.
 Betty Roberts
 Florine Brooks
 Vice-Pres.
 Mary Perkins
 Rosalina Wilson
 Lavinia Malcolm
 Ethel Joffe
 Rowena Burns
 Ethel Parr
 Dorothy Johnson
 Hazel Worden



LAMBDA TAU SIGMA

Established 1924

Colors—Maroon and Gold

Flower—American Beauty Rose

PATRON

Professor C. M. Elliot

PATRONESS

Mrs. Blanche Towne Rousseau

HONORARY MEMBERS

Miss Grace Wolfenden

Miss Dorothy Ketcham

Miss Gertrude Van Adestine

Miss Anna Engel

FACULTY MEMBERS

Mrs. Gertrude Flint

Miss Margaret Drake

Miss Gertrude Rosen

Mr. J. Milton Hover

ACTIVE MEMBERS

Reva Dill
Hazel Oldt
Mary Levin

Josina Jones
Ruth Baker
Dora Azoff

Jennie Steele
Alberta Lord
Cora Hicks

Susanna Sparling
Mary Lauber

Alumnae Chapter Detroit, Michigan

Lambda Tau Sigma is an organization composed of members of the department of Special Education, including all those students preparing to teach sub-normal, orthopedic, or deaf children.



CRAFTS CLUB

INDUSTRIAL ARTS DEPARTMENT

FACULTY MEMBERS

Alice I. Boardman
Belle Morrison

Mary E. Hatton
Jewel Campbell

OFFICERS

Lynn S. Sullivan, *President* Thora Anderson, *Corresponding Secretary*
Neil A. Mast, *Vice-President* Arthur J. Howard, *Recording Secretary*
Arthur Gripton, *Treasurer*

ACTIVE MEMBERS

Thora Anderson
Marian Bialy
James Burrell
Edward Campbell
Russell Drott
Clarence Earl
Mabel Ellsworth
Donald R. Ellwanger
Francis W. Farr
Gwendolen Frostic
Edward Gripton
Lulu Greenman

Beatrice Hess
Eleanor Heth
Arthur J. Howard
Elna Ingdahl
Mildred Jones
Dorothy Kerr
Levi Klinger
Esther Kronlund
Millard Lerch
Neil A. Mast
Eugene Morrison
Catherine McGillivray

Frank Ramseyer
Audley Shepard
Lester Schutt
Beverly H. Smith
Muriel Sower
Lynn S. Sullivan
Jacob H. Turnbull
Theron Tompkins
Joe C. Waterman
Eldon Wolfe
Chalmer Youngs
Helen Young



Standing: Helen Trent, Jean Davis, Ruth Winsor, Julia DeBrot, Laura Mann, Hazel Trowbridge, Alice Plettner.

Sitting: Roberta Carver, Alice Jean La Porte, Ruth Margolin, Rose Pensler, Rose Goodman, Marian Perkins.

UKELELE CLUB

*Many a stroke and many a strum
With all finger tips in action,
Hawaiian melodies produced and perfected,
Make a Uke Club for your satisfaction.*

The first ukelele, replacing the old Taro-patch fiddle, was produced in Hawaii in 1879, and since then has won its way to an important place in the stringed instrument family. Its music was not often heard on our campus, however, until this year, which has seen the banding together of a group of girls into the Ukelele Club. During the short existence of this club, it has acquired popularity, and is quite rapidly winning its way to a place among the active organizations of the campus.

The success of the club is due both to the efforts of Miss Marian Perkins, Y. W. C. A. music chairman and founder of the club, and to the interest, initiative, and co-operation of the members. If this spirit continues to manifest itself, the contributions of the Ukelele Club to campus fun will assure it of a long, happy, and useful existence.



SODALITAS LATINA

FACULTY MEMBERS

Dr. B. L. D'Ooge
Miss Clara Janet Allison

Professor O. O. Norris
Miss L. Lucretia Case

OFFICERS

Margaret Travis, *President*
Mildred Alexander, *Vice-President*

Frances Neville, *Secretary*
Esther Taylor, *Treasurer*

MEMBERS

Mildred Alexander
Abbie Balgooyen
Charlotte Basel
Mrs. Marjorie Bassett
Ruth Bean
Helen Benson
Alice Breining
Robert Chandler
Mrs. Ethel Chase
Leon Coleman
Ruth Dancer
John Drew
Ruth Esselstrom
Estella Everts
Elizabeth Ford
Mary Freitag
Eava Garlinger
Elvan Kelly

Alice Howser
Lasetta Jens
Marion Johnson
Edyth Hall
Helen Lambert
Bernice Lee
Maxine Livingston
Nina Matson
Muriel McFarland
Clara Milliken
Adelia Minor
Theo. Messner
Frances Neville
Katherine O'Hearn
Gladys Pelton
Mildred Powelson
Charlotte Price
Granetta Redman

Goldeen Reese
Florence Regal
Nettie Reidel
Rosaltha Richmond
Helen Scott
Mrs. Nellie Hall Scott
Jeannette Seaman
Gernith Shepard
Ruth Sherman
Pauline Stevenson
Edsel Stubbs
Myrta Styckle
Esther Taylor
Margaret Travis
Geneva Webster
Georgia Welsh
Gladys Zuck



SPEECH CLUB

Irene Walldorf, *President*

Clarence Messner, *Vice-President*

Leotta Moore, *Secretary*

Ernestine Anderson, *Treasurer*

MEMBERS

(In picture)

Clarence Messner
 Ruth Stanley
 Beatrice Huckel
 Harold Westlake
 Ervilla Varron
 Dorothy Holloway
 Kenneth Weller
 Bernice Washburn

Ruth Thompson
 Leotta Moore
 Irene Walldorf
 Reva Jarman
 Ernestine Anderson
 Elmer Winkelman
 Lodema Murray

Grenafore Westphal
 Zada Black
 Professor Lathers
 Miss Stowe
 Professor McKay
 Blanche Christenson
 Belle Smith
 Evelyn Cooney

(Not in picture)

Theodore Messner
 Ardith Clark

Pauline Krantz
 May McManus

Harriet Carmichael
 Prof. Ida Hintz McKay



THE MICHIGAN TRAILBLAZERS

Emma Feuerstein, *President* J. Donald Phillips, *Vice-President*
 Florence English, *Secretary-Treasurer*

The Michigan Trailblazer Club is composed of students specializing in rural education. All students who enroll in the rural department thereby become members of this club. Since its organization seven years ago it has been steadily growing until today, 1925-1926, it is one of the largest and one of the most active clubs on the campus.

Its purpose is to develop group spirit, social ease, ability to speak in public, skill in conducting public meetings and other such powers as will prove helpful to teachers in rural service. This aim is realized through semi-monthly meetings. At each meeting a group of its members aided by faculty sponsors render a program which in some way is beneficial to prospective teachers in rural schools. Miss Ella Smith of the Rural Education faculty is patroness of the Club and with the aid of Dr. M. S. Pittman, Director of Rural Education, guides its activities.

One of the outstanding activities of this year was the induction of the Club into the Collegiate Country Life Club of America which is a national organization for the promotion of better country life. This ceremony took place during the Mid-year Conference.

The Michigan Trailblazers agree that the club meetings are pleasurable and profitable from the first weenie-roast in September to the grand Hatchet-Sharpener in May.

THE MEN'S UNION

OFFICERS

Frank Manley, *President*
Donald Sutherland, *Secretary*

James Barclay, *Vice-President*
Leith Wetzel, *Treasurer*

The Men's Union this year was led by Frank Manley. It is impossible to give too much credit to the president of the Union, for it takes much time and effort to make successful the various activities sponsored by the organization.

One of these activities was the trip to Kalamazoo with the football team. About eight hundred students, including the team and the band, boarded the special train chartered by the Union. The band played on the train, and a syncopating orchestra was assembled in the baggage car to play for the dancers. Those who did not wish to dance were singing, yelling, playing cards, or engaged in deep, official discussions as to the outcome of the approaching game. As it was nearly noon when the train arrived in "Kazoo," the Ypsi-ites, after parading through the main streets of the town, disbanded for "eats." Afterwards, while parading to the field, they kept the peddlers of the city busy selling their produce, for everyone was decorating himself with celery. It is not necessary to say that they saw a real story-book game—one of the most exciting ever played in the M. I. A. A.

The next big event was the Men's Mixer, an annual affair whose purpose is to help the men on the campus become better acquainted. Here the men saw good boxing, and heard the "Rub Room Quartette" and Ford's musicians. All this was topped by excellent food prepared by the chef, Del Morse.

The final event of the year was the "Campus Follies," a musical comedy, directed by Mr. Pierce. The Union staged the comedy two nights and cleared about one hundred fifty dollars. It is to be hoped that something of this sort may be done each year.



PHYSICAL EDUCATION CLUB

OFFICERS

David Brown, *President*
Isabel Cantrick, *Vice-President*

Edith Cooper, *Secretary*
Ruth Boughner, *Treasurer*

The purpose of the Physical Education Club is to bring the members together socially, and to promote interest, enthusiasm, and co-operation among the faculty and students of the department.

A number of parties and meetings held in the gymnasium have been very enjoyable and have brought the members in contact with recognized leaders of physical education. One enjoyable feature of the year was the teaching of old-time dances by Mr. Lovett, Henry Ford's dancing instructor. The club this year sent a delegate to the Convention of the Middle Western Physical Education Society which was held in Minneapolis. The publication of the department, *The Javelin*, keeps former members of our club well informed of passing events.

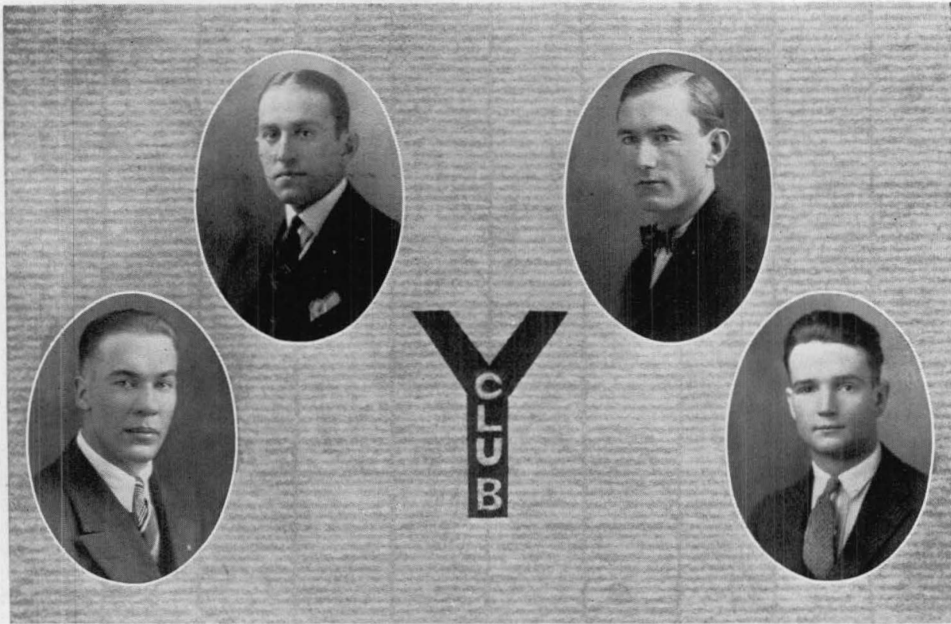

THE VARSITY CLUB

FACULTY ADVISOR

Lloyd W. Olds

FACULTY MEMBER

Elton Rynearson

OFFICERS

Ralph Foster, *President*

Jack Smith, *Secretary-Treasurer*

Robert Button, *Vice-President*

MEMBERS

Byron F. Boyd
 D. M. Davis
 Ralph Foster
 Benny Goodall
 John Heitz
 Victor Knowles
 Walter Larson
 Eddie Lau
 Plyn Mathews
 Delbert Morse
 Frank Manly
 Earl O'Beshaw

Harry Ockerman
 E. J. Powers
 LeRoy Pfahler
 Alton Patterson
 Earl Risky
 Claude Snarey
 Audley Shepard
 Hubert Spade
 Arthur Smith
 Jack Smith
 Theron Tompkins

Leith Wetzel
 Elwood Watson
 Gus Zeilke
 Robert Vollmar
 Karl Angel
 Robert Button
 Louis Vedder
 Davis Baer
 Albert Fey
 Norman Vining
 Milton Dixon
 Karl Scott

This year the Varsity Club deemed it wise to change the club insignia from "N" to "Y." Our athletic teams are known throughout the country as "Ypsilanti," and it was this fact which prompted the change of the college award. The new emblem has been cordially received by college authorities, alumni, and students.



NINETEEN TWENTY-SIX



On
the
Campus
and



At
Estes
Park





ACTIVITIES

NINETEEN TWENTY-SIX

1926



Catherine Deville
Jokes



Florence Gee
Faculty Editor



Aaron Gardner
Bus Mgr.



Ruth Sherman
Editor



Ruth Bayler
Senior Editor



Gladys Zuck
Asst. Ed.



Byron Boyd
Men's Athletics



Prof. Johnson

Faculty Advisor



Guy Baker
Junior Editor



Bradley Harris
Asst. Bus Mgr.



Gertrude Mayer
Women's Athletics



Russell Swannel
Campus Activities



Carl Gray Jr.
Sophomore Editor



Stanley Hall
Asst. Bus Mgr.



Janet Bates
Art Ed.



Florence Regal
Sororities



Elmer Thompson
Fraternity Editor



Barbara Deuel
Freshman Editor



David McDermott
Cartoons

Michigan State Normal College

Editor

Ruth Sherman

AURORA BOARD

Business Manager

A. K. Gardner

Ass't Editor

Gladys Zuck

Ass't Business Managers

Stanley Hall
Bradley Harris

Ypsilanti, Mich. May 1, 1926

Students of M. S. N. C.
Ypsilanti, Michigan

Dear Friends:

We are submitting to you for approval a copy of our most recent publication, a goodly volume wherein you will find drawings, photographs, jokes, and other matter concerned with your interests and activities during the past year. The task of collecting and arranging this material has been difficult. Often the editor has gone about with her brow most unbecomingly furrowed, while at times even the equal temper of the business manager has suffered. But now, as we review the year, we realize that it is the delightful happenings, the laughable incidents, that we remember. We wish that we might share with you personally the pleasure that we have experienced. As this is impossible, we hope that a bit of the fun and good fellowship has crept into the pages of this glorified memory book—THE AURORA of 1926.

Sincerely yours,

The Aurora Board.

Assisting Editors

Janet Bates, Art
Ruth Bayler, Seniors
Guy Baker, Juniors
Carl Pray, Sophomores
Barbara Deuel, Freshmen
Russell Gwinnell, Campus Activities
Florence Regal, Sororities
Elbert Thompson, Fraternities
Gertrude Mayer, Gladys Denninger,
Girl's Athletics
Byron Boyd, Men's Athletics
Catherine Neville, Jokes
David MacPherson, Cartoons

Assistants to the Art Editor

Dorothy Kerr
Thomas Reed
Eleanor Teaboldt
Lucy Whitlark
Margaret Fox
Elizabeth Devereaux
Helen Squiers
Mary Lou Cooper
Margaret Kerr
Margaret Wedemeier

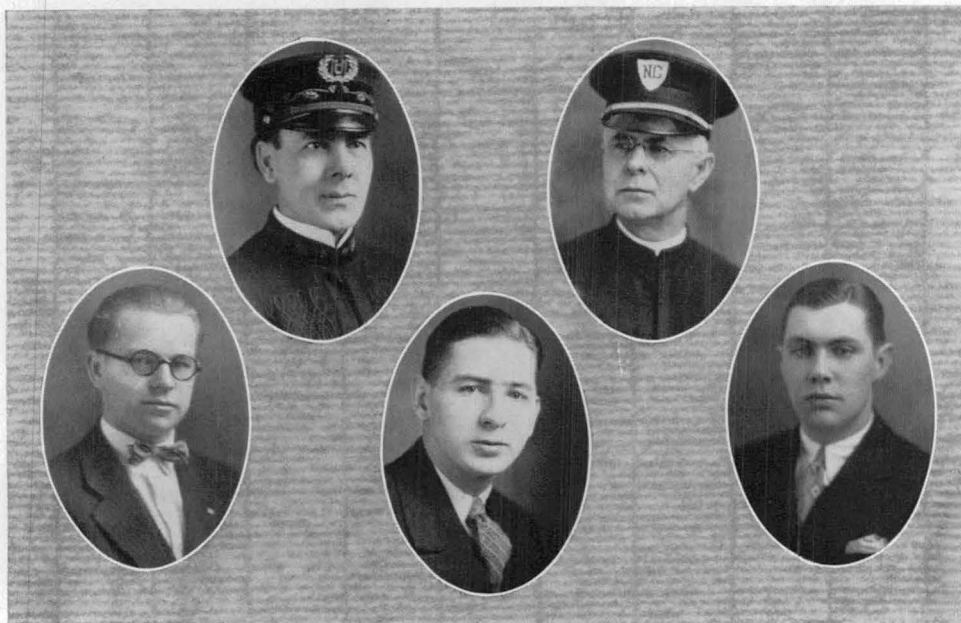

MICHIGAN STATE NORMAL BAND

1925-1926

Captain Wilfred Wilson, *Conductor*
 Prof. John F. Barnhill, *Faculty Manager and Custodian*

OFFICERS

Carl Forsythe	<i>President</i>
Max Sweet	<i>Business Manager</i>
Howard Helfrich	<i>Assistant Director</i>
Ralph Hanby	<i>Drum Major</i>

The Michigan State Normal College Band was organized November 1, 1924. The initial appearance was made here at the Kalamazoo-Ypsilanti football game when forty-eight uniformed men paraded the city streets and played at the football field. Last year concerts were given at Northville, Milan, and Hudson. Other trips included the football game at Albion and the M. I. A. A. track and field meet at Hillsdale.

This year the band has played several out-of-town concerts and made other appearances including the Kalamazoo College football game at Kalamazoo, the National Motorbus Show in Detroit, and the Michigan State Teachers' Association in Jackson. The band has played at assemblies, football, basketball, and baseball games, and other events in Ypsilanti.

Much credit is due Mr. Barnhill, who has devoted a great deal of time to make the band a success, and to Captain Wilfred Wilson, who has directed the band since its organization.

Although the band has been smaller this year, a campaign is being started which will eventually give the Michigan State Normal College a sixty-piece band.



Members of the
MICHIGAN STATE NORMAL COLLEGE BAND
 1925-1926

Cornets

Howard Helfrich
 Laverne Miller
 Bradley Harris
 Harold Sterling
 Amherst Gorton
 Leith Wetzel
 Gordon Youngs
 H. Beverly Smith
 Chester Haupt

Clarinets

J. F. Barnhill
 Leon MacDermott
 Fred Weinmann
 Richard Simon
 Theodore J. Hage
 Lawrence Peck

Saxophones

Chalmer Youngs
 Delmar Youngs
 Gerald Dakin
 Russell Brockway
 Kenneth Kline
 Raymond Sorenson

Altos

James H. Jennings
 Theron Sloggett
 Clarence Stein
 Ira Kingsley

Baritone

Homer Hazelton

Trombones

Evard Ayers
 Marvin Hall

Walter Day

Neil Hawker
 Eugene Morrison
 Clarence Ward

Basses

Carl Forsythe
 George Stark
 George Miller
 Lester Schutt
 Robert Uhlinger

Drums

Harold Campbell
 Max Sweet
 George Robinson
 Paul Tammi

Drum Major

Ralph Hanby



THE GIRLS' VARSITY BAND

Captain Wilfred Wilson, *Conductor*

OFFICERS

Laura Mann	<i>President</i>
Ethel Parr	<i>Vice-President</i>
Margaret Holcomb	<i>Secretary-Treasurer</i>
Esther Pace	<i>Business Manager</i>
Bessie Wade	<i>Librarian</i>



MEMBERS

Ethel Parr
 Helen Kolhoff
 Ethel Church
 Esther Pace
 Donna Drury
 Helen Martin
 Winifred Kitching
 Dorotha Lyons
 Laura Mann

Helen Gaylord
 Dorothy Drew
 Alice Spotts
 Arlon Wright
 Margaret Siess
 Fern Williams
 Rosalyn Cookson
 Rose Rabb
 Marie Hachlewitz

Garnet Royce
 Wilma Ellsworth
 Ruth Douglas
 Leota Andrus
 Irma Simmonds
 Lucile Kashenider
 Thora Anderson
 Dorothy Crandall

Among the newer and more unusual organizations on the campus is the Girls' Varsity Band, organized this year under the direction of Captain Wilfred Wilson, of Ann Arbor. The organization is yet young, but if the initiative and fine co-operative spirit of its members and the ability of its conductor have any significance, the Girls' Band will undoubtedly become important as a campus activity.



NORMAL STRING QUARTETTE

Edith H. Irion, *First Violin*
 Russell Gwinnel, *Second Violin*

Paul Tammi, *Viola*
 Gertrude Estes, *Cello*



NORMAL COLLEGE ORCHESTRA

First Violins

Mary Shekell
 Russell Gwinnel
 Martha Rosentreter
 Adele Spencer
 Florence Gee
 Emory Oestrike
 Marjory Bowen

Second Violins

Marjery MacDonald
 Anna Proctor
 Eva Griffith

Third Violins

Helen Sternberger
 Mina Clay
 Helen Scott
 Nadine Wood
 Leta Bailey

Fourth Violins

Helen Gelakoski
 Ethel English
 Elsie Curtis
 Stella Campbell

Violas

Margaret Downing
 Paul Tammi

Cellos

Gertrude Estes
 Caroline Johnson
 H. E. Laing
 Elizabeth Whittlesey

Bass Viol

Bernice Washburn
 Ray Jennings

Piano

Mildred Stanger

Mrs. Edith H. Irion, *Conductor*

NORMAL CHOIR

Frederick Alexander, *Conductor*

Detroit *News* Editorial (Cyril Arthur Player)

"Among the best choirs in this country is the Ypsilanti Normal, which Frederick Alexander has brought to such a proud place of national repute. It does not need the filip of local pride to commemorate the rise of this splendid organization, for it may be mentioned in any company and in music centers far from Michigan with the assurance that prompt and hearty recognition will be forthcoming."

Frederick Alexander



Frederick Alexander

Detroit *News* Article (R. J. McLaughlin)

"An annual event which Detroit's musical public has learned to anticipate with eagerness is the pre-holiday appearance of the Ypsilanti Normal Choir, in Orchestra Hall. This pleasant thing took place yesterday afternoon, Mr. Kolar and the Detroit Symphony Orchestra yielding half of the program to Mr. Alexander and his very fine organization.

"Much fame attaches to the Ypsilanti Choir because, for years, Mr. Alexander has labored with ardent enthusiasm toward a very lofty ideal. This ideal is nothing short of perfection in choral singing. . . .

"The personnel of the choir inevitably alters somewhat from year to year, and, over a span of years, changes entirely. But its performance is constant. Each Christmas time we of Detroit remark the same perfection in modulation, the same husbanding of resources in the construction of a climax, and the same unerring precision in attack and release. . . ."

Detroit *News*, April 14, 1926

"The Michigan State Normal College Choir, under the direction of Frederick Alexander, probably has never sung before an audience more exacting than that which heard it last night in a representative program at the Cass Technical High School Auditorium.

"The performance was arranged especially for the delegation attending the nineteenth annual Music Supervisors' National Conference, now in its third day. The audience consisted of nearly 1,500 supervisors. And it was an audience as appreciative as it was exacting.

"At one of the first general sessions of the conference, Dr. Thomas H. Briggs, of Columbia University, in an address on music appreciation, said in effect that music was art when it awoke in the hearer a sincere emotional response. On such a premise, then, the choir's singing last night was art. For the response to it was as sincere as it was spontaneous. It is presumed that the response was a manifestation of emotion.

"Church music is nothing if not emotional. And the choir's performance of passages—the Et Incarnatus, the Crucifixus, and the Et Resurrexit—from John Sebastian Bach's Mass in B Minor, was emotional in its essence, but at no time unrestrained.

"A majestic piece of music is the Mass in B Minor, and a majestic interpretation: did the choir give such parts of it as were included in the program. In the Crucifixus and the Resurrexit particularly did the choir's 150 voices excel in their precision, their shadings, and their nuances."

The Normal College News

VOLUME 23

YPSILANTI, MICHIGAN MARCH 19, 1928

NUMBER 28

THE WORLD



Edna Sweet, Editor

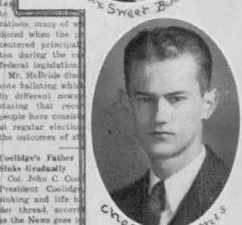

Chester Brooks, Asst. Editor



Jeanette Geegan, Co-ed. Art.



Louise Truinger, Reporter



Bruce Parks, Reporter



Byron Boyd, Sports



Edward Fox, Intra-collegiate



Guy Baker, Reporter

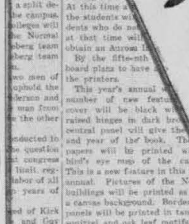

Lucile Kashner, Reporter

NEW RULES LOSE BY 7 TO 3

The proposal to a time of closing women's houses with 11:30 p.m. and Saturday morning of whether to allow the Women's League day evening by a vote of five, with the proposal.

The cabinet meeting that the delegate to the student government in Bloomington, Ill., consisted of three Straight, Mrs. Laura and Hal Root, were against the delegate proposition must still be the subject of house proposals.

Division of the 25 members of the cabinet were present. The girls voted to have league stationary printed for official business.

STUDENT COUNCIL DISCUSSES RULES

COMMITTEES ON ASSEMBLY AND NEW CONSTITUTION APPOINTED

The motion to allow Normal College parties to last until 12:30 on Friday nights and until 12 o'clock on Saturdays was re-passed in the form of a recommendation by the Student Council Tuesday evening before the faculty council's next meeting.

President did not express an opinion to the extent of time, but stated that so many of the women and the faculty had the duty of seeing that the party of women were not considered ways of the student government in the assembly, as by setting together, President recommended that all organization support in keeping the council did not intend to make a new constitution on the new year and to be presented to the students in the next year and to be also be for some.

ALL CHURCH CONFERENCE



Margaret Perry, Treasurer



Clara Millikin, Music Critic



Karl Scott, Track



Genevieve Schell, Reporter



Guy Baker, Reporter

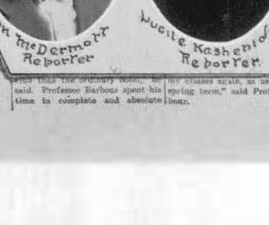

Lucile Kashner, Reporter

Signs of Spring!

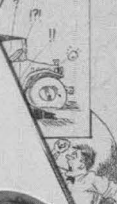

Novelty

College

Elliot's Classes

To Visit Schools

Join the alumni association.

...the most following the in from Auditorium voted to discuss on the campus at a Sunday in Stack at 8 o'clock. ...attended the ...of the confer- and Sunday. The ...at sons in Hall. Sixty ...ing church leaders ...the girls from the ...department were ...in cafeteria fashion. ...Clary, instructor in the University of ...young men, led a dis- ...What should Chris- to do with weekday ...about introductory ...McClary in which ...students to be "but ...if we'll not get any ...students criticized in ...religious crystallizing improvements. ...leader from time ...red on the octava ...made. ...per president of the ...six chairman of the ...introduced all the ...workers and the ...writers who ...also. ...K. Foster of New ...student secretary ...Baptist Board of ...on his address on ad- ...ing at the banquet ...at the Music ...acted as toastmas- ...the dinner James ...popular songs and ...singing leaders were ...to the 150 persons ...Chalkley played a ...ville, president of ...group, responded to ...the Challenge of ...Barton. She stated ...thrown down the ...bottle, and wondrous ...it pick it up. ...y. J. C. ...president of ...books on the chal- ...to science. Mr. ...there was no chal- ...religion and ac- ...tion (page five)

...with the ordinary ...Professor Barrows spent his "spring term," said Professor Bar- ...time to complete and absolute





FREDERICK B. McKAY
Director of Public Speaking

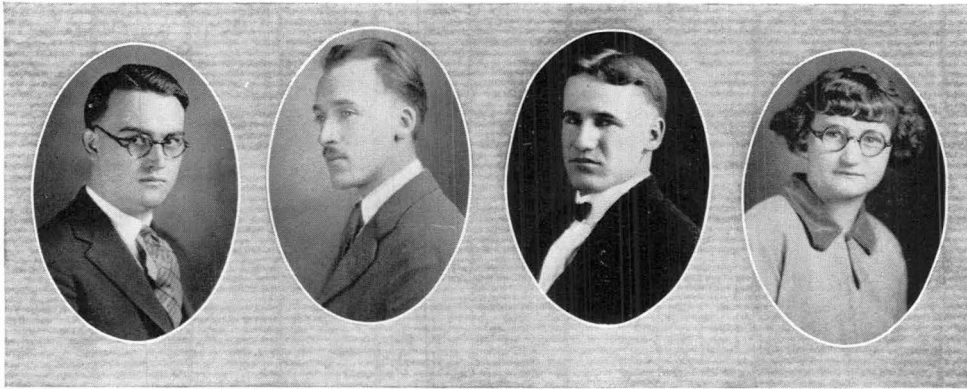

PUBLIC SPEAKING

Student activities in public speaking have been directed by the following officers composing the Oratorical Board: President, Kirk Seaton; Vice-President, William Underwood; Secretary, Alice Bradbury; Pi Kappa Delta Representative, Willard Morris; Faculty Representative, Professor McKay. This board arranges the numerous details in connection with the local contests, and, through its president and faculty representative, affiliates the work with the intercollegiate contests in oratory and debate.

In the field of oratory there have been inspiring results. The tryouts brought out twenty-three contestants, and the final college contest resulted in the selection of Ruth Thompson and Carl Forsythe, both sophomores, as the college orators. The state contest was entertained royally by the Normal College on March 5th. Miss Thompson presented her oration, "Leadership in a Democracy," in the afternoon contest, and while giving a good account of herself, was awarded sixth place. In the evening, Mr. Forsythe as first among seven speakers spoke upon the theme, "For Those Yet To Be." Such was the excellence of his thought and the poise and eloquence of his delivery that he received four firsts from the six judges, thus winning the state contest by a considerable margin. He next entered the Eastern Divisional Contest at the University of Kentucky, where he was chosen to enter the national contest at Evanston, Illinois, April 30th. There he won second place for Ypsilanti among one hundred forty colleges in fifteen different states.

Debating was this year an outstanding interest. There were four men's and two women's teams in the field. While most of the debates were of the decision type, we experimented also with the forum discussion, so that no definite record of victories and defeats can be made. It enabled the debaters to get considerable more experience than would otherwise have been possible. The season opened with a triangular women's debate with Western State Normal School and Olivet College. The affirmative team, consisting of Evelyn Cooney, Grace Bravender, and Ernestine Anderson met Olivet there in a forum discussion, while Gladys Lackie, Myrta Styckle, and Alice Bradbury of the negative met and were defeated by Western State Normal on the home platform. They met Heidelberg University in a split-team debate on March 19th, and are scheduled to meet Ferris Institute in a single debate in the spring term.

The men's first-line teams—Garland H. Harrell, Willard Morris, and Kirk Seaton, affirmative; Harold Westlake, Harry R. Meyering, and William Underwood, negative—opened the season with debates at Owosso and Durand on February 5th with Alma College, the affirmative losing and the negative winning. On February 12th, they entered the Michigan Debating League contests, the affirmative defeating Western State Normal School, and the negative losing to Kalamazoo College. On the 19th the teams met the Detroit College of Law in forum discussion, while on the 26th, in Michigan Debating League contests, the affirmative lost to Central State Normal School, while the negative won from Hope College. The second-line teams were made up as follows: Guy L. Baker, Joseph Wendt, and James E. Latture, affirmative; and Francis E. Lord, Clarence J. Messner, and Herbert S. Hertzler, negative. The affirmative team met Flint Junior College on the question of adopting the proposed Child Labor amendment and lost, February 26th. On March 12th they met teams from Central State Normal School in forum discussions at Elsie and Corunna. The affirmative team is scheduled to meet Ferris Institute at Charlotte, April 30th, while the negative team will meet Ferris Institute at Big Rapids, April 28th, and Northern State Normal School at Marquette, April 30th. This concludes the season of official college debates.

This narrative would not be complete without mentioning the honor forensic society, now firmly established as an enthusiastic campus organization—Pi Kappa Delta. The chapter now numbers ninety-three, with thirty-four members on the campus. As a result of three years of economies of various sorts, it had over five hundred dollars in its treasury in February. It then conceived the idea of a forensic scholarship to encourage future public speakers, and set aside two hundred dollars as the beginning of such a fund. It also sent the president, Willard Morris, and two other delegates—Kirk Seaton and William Underwood—to the national convention of the society at Estes Park, Colorado, March 29th-April 1st. The first two entered the convention debating contest, and Mr. Underwood the extempore contest. The annual initiation took place at the home of the patron, Professor McKay on April 7th, when seventeen students and one faculty member were initiated. Extensive preparations are going forward for the sixth annual banquet to be held at the Huron Hotel on May 7th.

Awards to students in intercollege contests is now on a much more encouraging basis, gifts from generous citizens of Ypsilanti making possible the distribution of considerably more than two hundred dollars in prizes. Thus the present year has been highly successful in the realm of platform activities.

FOR THOSE YET TO BE

We moderns little appreciate how local life was in centuries past. Our range of vision has been widened by all the accumulated knowledge of the race. . . . Civilizations arose and fell within circumscribed areas. The culture of Athens was possessed by a people living within a territory little larger than a modern county. One city gave to the world the foundations of modern law. Man's views of life were as restricted as was the little territory in which he lived. He could not comprehend the size of his earth nor the vastness of his universe. . . .



Carl Forsythe

But the twentieth century is beating down the barriers to a broader view. . . . Marvelous inventions and startling discoveries are making the world one vast neighborhood. . . . Thus, for the first time, man is not only seeing and realizing the totality of things, but he is harnessing the forces of the universe and making them do his bidding.

This enlarging appreciation of the whole of life is thrusting upon our attention problems as far-reaching as our wider view of life itself. . . . But among these problems, important as they are, is one so fundamental to our happiness and prosperity that it includes all others. I refer . . . to the problem of life itself; more specifically, to the life that is being trans-

mitted by the fathers and mothers of this generation to those of the next. . . . This presents the paramount problem of the twentieth century.

Will you not be interested in some facts not new to students of the problem, which seem to me important? Dr. Martin W. Barr, a prominent authority, not long ago published a significant survey. He points out that in the state of Pennsylvania alone there are some four thousand confined cases of insanity, feeble-mindedness and epilepsy. . . . Yet even this is not the alarming feature of his report. He states that there are nearly four times as many insane, morally degenerate, and physically incapable at large as there are confined. . . . In the state of Wisconsin there are more people in her infirmaries, insane asylums, and prisons than in her state university. . . . Multiply these numbers by 48 and we readily realize the gigantic proportions of this, the fundamental problem before the American people today.

Now let me illustrate the principle involved. In Missouri records furnish most discomfoting evidence. . . . Now, an illustration from another field. The farmer appreciates this principle of transmission and applies it to improve his farm animals and grain. In the case of wheat it was attended with marvelous results. Do you know the romantic story of Marquis wheat? In 1903 Prof. Saunders of Toronto University crossed Red Fife with Hard Red Calcutta, thus blending the

early ripening qualities of the one with the unusual baking and milling properties of the other, and producing one plant of superb wheat. This single sample under his selective guidance has reproduced itself until today it constitutes 90 per cent of all the wheat grown in Canada, and 60 per cent of that grown in the United States. It has added millions to the wealth of both countries and is helping to feed a hungry world. Thus are good as well as bad traits transmitted. . . .

These are the conditions that constitute our problem. Dr. Albert E. Wiggam forcibly states it when he says, "Our civilization if left to itself will become self-destructive. There is no secret about it. Farmers since Eden have been selecting their best plants for parents. But in human society all is different; we make every effort to save the worst and let the best take care of themselves." . . .

What is the way out? The story of Kallikak tells us. Marquis wheat tells us. We must select the best, or at least better stock, for parents. First, stop the stream of degeneracy. . . . But that is only part of our duty. The findings of science and the modern laboratory must be made the common knowledge of the layman. Youth and maturity alike must be informed about these great truths of life. We must know that there are fundamental laws of reproduction and that these laws apply with as much precision and regularity as the laws of any physical science. We must learn that grapes grow not from thorns, nor figs from thistles, but that like produces like. . . . Marriage must be based on science and flooded with the new and higher romance of race building through happy, well-born children. That is the ultimate solution of our problem.

"As I watch the American nation," says Dr. McDougall of Harvard, "speeding gaily with invincible optimism down the road to certain destruction, I seem to contemplate one of the saddest tragedies in the history of mankind. We wonder whether she has reached the crest of her power, to descend, at no distant day, down the long slopes to dissolution. . . . We know that the grandeur of Rome has long since passed into the night. America falters, but it is not yet too late. No, we must believe that her golden age still beckons to nobler achievement. We must heed the handwriting on the wall and carry on for a greater and grander civilization. Oh, America! "Humanity with all its fears, with all its hopes of future years, is hanging breathless on thy fate!" Upon our action depend the welfare, the destiny of unborn millions. Shall we live for our day alone, or shall our vision penetrate the future and our work make possible the abundant life, with health, happiness, promise for generations yet to be? If I have any message tonight, it is to America's students. To you, and you, and you, the world looks for answer. What shall our answer be?

LEADERSHIP IN A DEMOCRACY

From its very beginning democracy has traditionally stood for the equality of man. Our forefathers fashioned the government upon this principle. It found expression in our historic documents and in the utterances of our leaders. In the decades following the establishment of the nation that equality has been interpreted to mean that all men are equal, equal in physical possibilities, equal in intellect, equal in their social outlook—in fact, equally endowed with all those qualities which tend to make a perfect democracy.

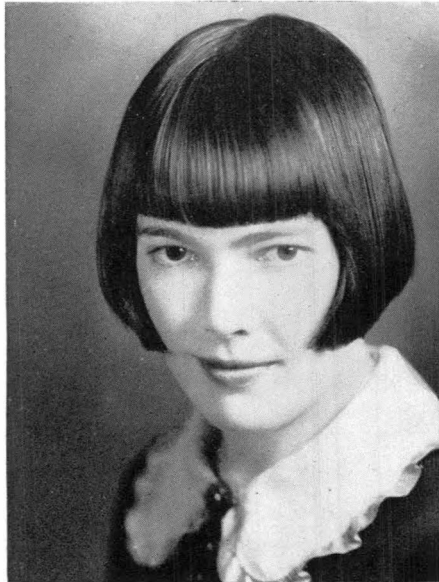

Ruth Thompson

But science, as in so many other fields, has entered here rudely to thrust aside this century-old assumption to which we have so tenaciously clung, and to insist that equality is for the most part an illusion. . . .

An appreciation of the fact of inequality cannot but produce a profound change in our attitude toward democracy. An official report of the Surgeon General of the United States Army states that out of the 1,700,000 men given the Army Alpha test, 4½% were rated as belonging to class A. That is, only 4½% possessed very superior intelligence. Nine per cent belonged to class B, or possessed superior intelligence. As the classification continued, it included the masses, and at the bottom were listed 25% as of inferior and even moronic intelligence. What was determined about this large group would

doubtless be true of the country as a whole. The group of men all important to us is the smallest in this great mass. It consists of those few gifted individuals who hold in their hands the power to control the destinies of nations. . . . In America should we ignore the contribution of a number of leaders so small as to be counted upon the fingers how different our history would be! Washington, Henry, Webster, Lincoln, Roosevelt, Wilson—to such men we owe the distinctive characteristics that make Americanism today.

America's reliance in the future, as it has been in the past, must be upon her social, her political, her industrial, her educational, and her religious pioneers, and her vital problem is to create the conditions which shall make such leadership ever possible. . . . What is the situation in the field of politics? Here, if anywhere, real talent and initiative should be encouraged. Do we find here, as a rule, men who have pledged themselves to the service of the public and who are willing to sacrifice for the accomplishment of their ideals? . . . Is it too much to say that the menace of democracy lies in her inability to recognize her potential leaders? Men know that character and idealism are held up to ridicule during political campaigns and often through administrations. Therefore, many a man who might have proved an in-

spired leader in the realm of ideals has turned his great talents into the sordid pursuit of money.

Now how shall leadership be made a more vital, dominating force in our national life? The first essential for the encouragement of leadership is open mindedness. The man of open mind will not permit prejudice to close his thinking to new proposals and new situations. He is always waiting for more information. No fostering of leadership is possible without the open mind.

But to be open minded only is not enough. His must also be the informed mind. Problems emerge from facts and right solutions depend on having facts. To recognize a good idea he must know what a good idea is. To recognize a good man, as William James says, he must know what a good man is. The greatest contribution any one of us can make to democracy is to educate himself along these lines—not education in the restricted sense of the word, training in high school and college—but rather knowledge of world affairs, a broad outlook, and most important, an understanding of his fellowmen.

And where shall our great task of making conditions favorable to the open and informed mind be carried on? Must it not be among the masses, in the midst of the almost countless communities which make up the nation's life?

Here, we may give ourselves to our great opportunity. As teachers in the public schools we can, like the quaint but scholarly old Domsie in that Scotch tale, "Beside the Bonnie Brier Bush," make it our business to find "the lad o' pairts"—to make knowledge popular, to develop initiative, to connect school with life. . . . All these are conducive to the making of the open minded and informed community.

We Americans have always been worshippers at the shrine of commercialism. We have gained for ourselves a reputation for making money. Is it not time we stopped to ask: "Is this the most important achievement we can master?" My friends, the worth of your town and mine consists not in the merchandise it has sold, nor the money it has saved. The real measure of its worth is the number of men of thought and action it has produced and is going to produce. . . . Fellow students, the world rightly looks to us as the aggressive force in shaping the community conditions in which human worth grows. That is our task and privilege—the fostering of leadership in a democracy.

MEN'S DEBATING TEAMS

FIRST LINE AFFIRMATIVE TEAM

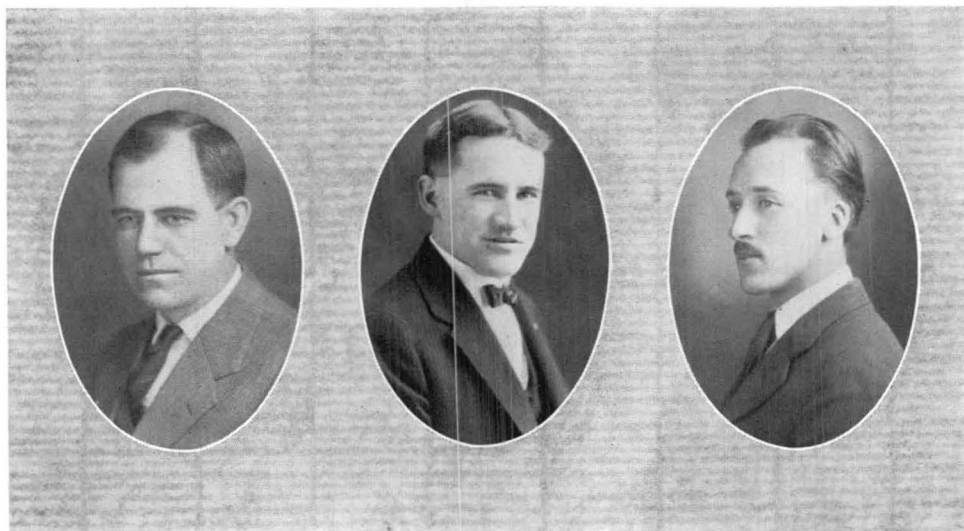

Garland Harrell

Willard Morris

Kirk Seaton

FIRST LINE NEGATIVE TEAM

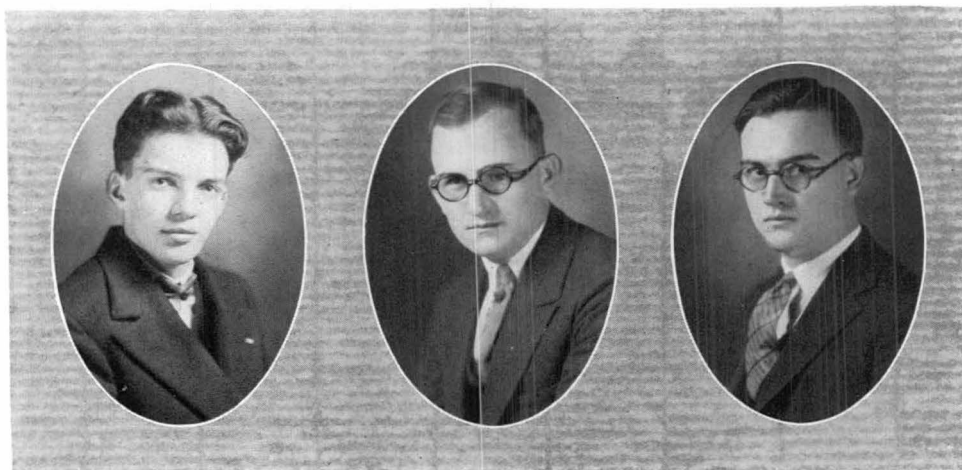

Harold Weslake

Harry Meyering

William Underwood

MEN'S DEBATING TEAMS
SECOND LINE AFFIRMATIVE TEAM

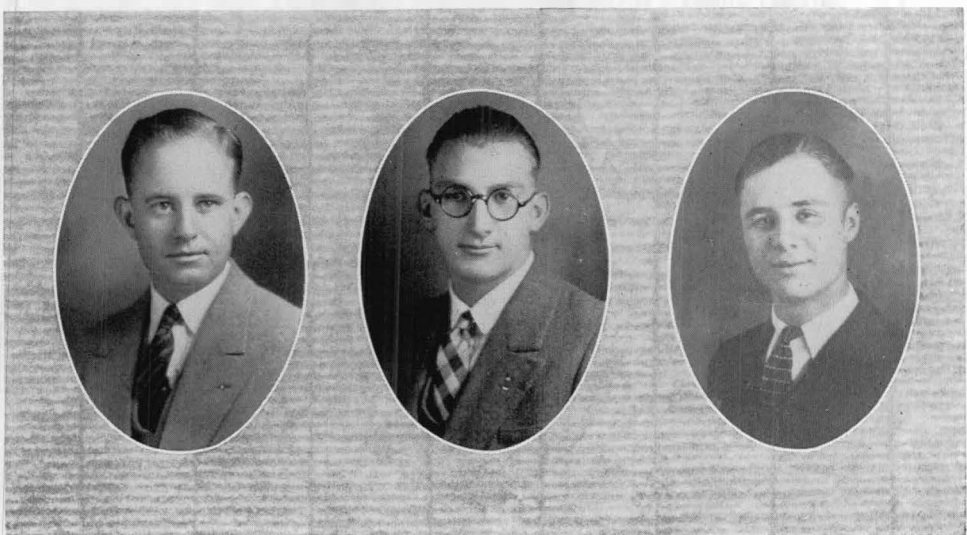

Guy L. Baker

Joseph Wendt

James E. Latture

SECOND LINE NEGATIVE TEAM

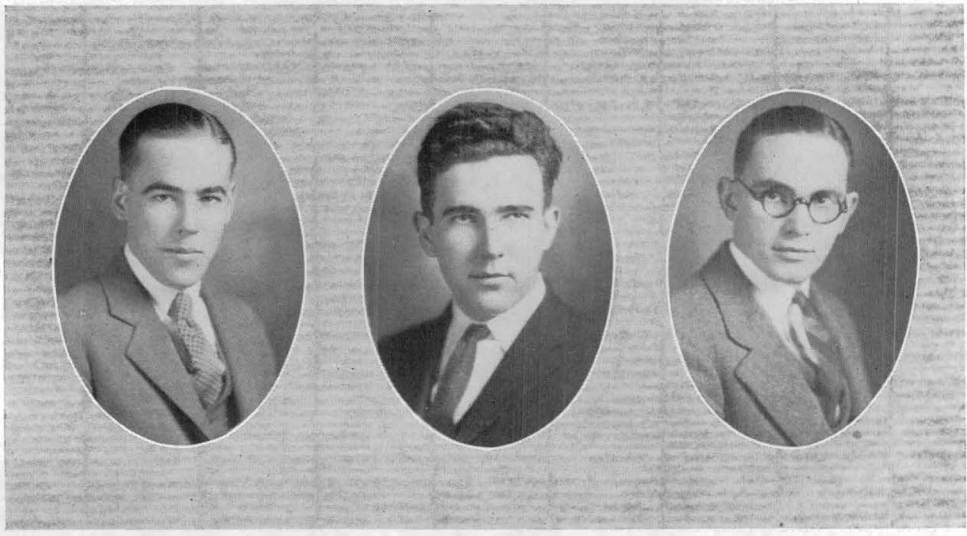

Francis E. Lord

Clarence J. Messner

Herbert S. Hertzler

GIRLS' DEBATING TEAMS

AFFIRMATIVE TEAM



Evelyn Cooney

Grace Bravender

Ernestine Anderson

NEGATIVE TEAM



Gladys Lackie

Myrta Styckle

Alice Bradbury

PI KAPPA DELTA

MICHIGAN EPSILON CHAPTER

"The Art of Persuasion, Beautiful and Just"

OFFICERS

Willard H. Morris, *President* William Underwood, *Secretary*
Reva L. Jarman, *Vice-President* Gladys V. Bayler, *Treasurer*

FACULTY MEMBERS

Professor Frederick B. McKay Professor James R. Breaky
Professor J. Stuart Lathers Professor Horace Z. Wilber
Professor J. Milton Hover Professor Charles M. Elliott
Professor Arthur A. Metcalf Professor Graeme O'Geran
Professor Edwin J. Brown

ACTIVE MEMBERS

Ernestine A. Anderson	Herbert S. Hertzler	Karl E. Scott
Guy L. Baker	Reva L. Jarman	J. Kirk Seaton
Gladys V. Bayler	Gladys B. Lackie	Myrta L. Styckle
Alice Bradbury	James E. Latture	Ruth Thompson
Grace Bravender	Frances E. Lord	William Underwood
Evelyn Cooney	Clarence J. Messner	Joseph J. Wendt
Carl W. Forsythe	Harry R. Meyering	Harold Westlake
Garland H. Harrell	Willard H. Morris	

RESIDENT GRADUATE MEMBERS

Paul K. Ward	Edwin Stahl	Paul J. Misner
Donald M. Ross		Leon A. Wilber

"It shall be the purpose of this organization to stimulate progress in, and to promote the interests of, intercollegiate oratory, debate, and public speaking by encouraging a spirit of intercollegiate fellowship, of brotherly co-operation and interest, and by conferring upon deserving candidates a badge of distinction, proficiency, and honor, varied and graduated according to achievement." Article II, The Constitution.

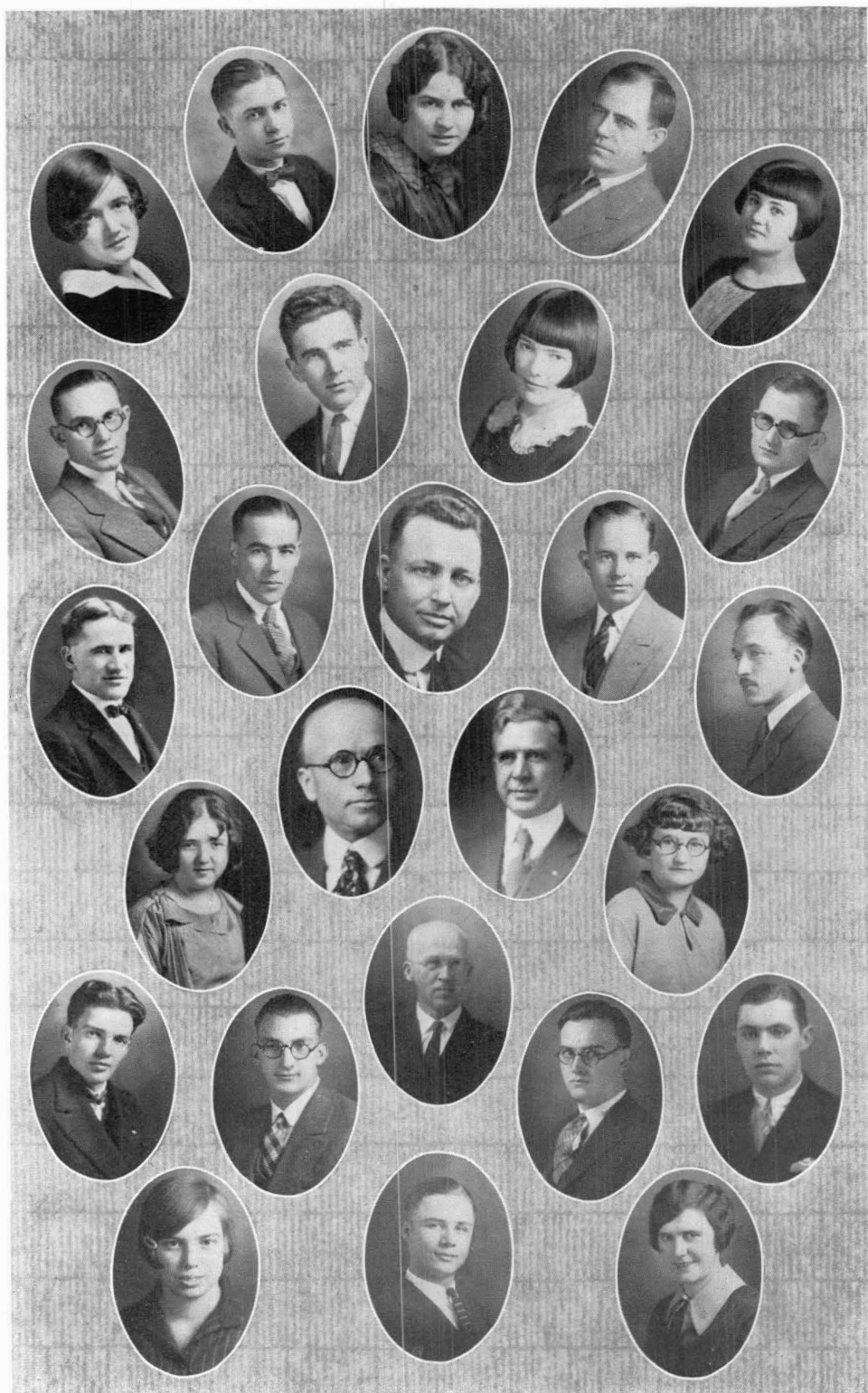

NINETEEN TWENTY-SIX

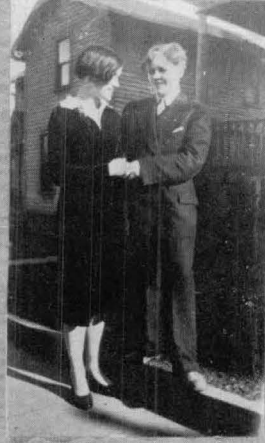

That
Co-Ed.
Prom



A
Few
Tumblers

And the Happy Hikers



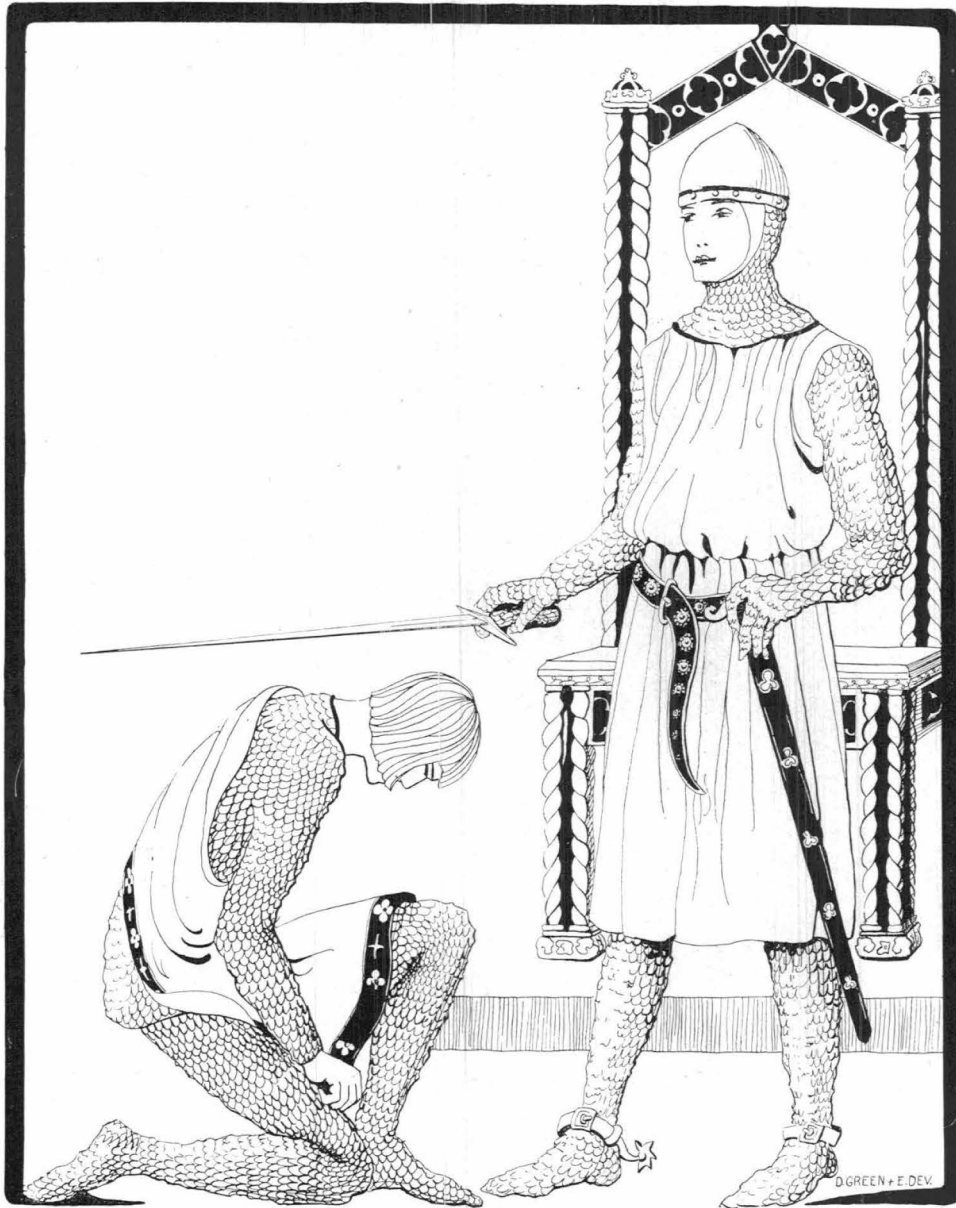

FRATERNITIES

NINETEEN TWENTY-SIX

CHI DELTA

Established 1914

Colors—Purple and Gold

PATRON

Professor Carl E. Pray

FACULTY MEMBERS

Dr. William Sherzer
Prof. Paul Samson

Prof. Paul E. Hubbell
Prof. Graeme O'Geran

Prof. Edwin Brown

ACTIVE MEMBERS

Dellmar Allman
Byron Boyd
Ralph Burette
Edward Campbell
Orel Champney
Irving Cooper
Daniel Davis
Wayne Edgerton
Luther Fenker
Arthur Forche
Edward Fox

George Grissel
Ransom Harris
Emerson Kerr
Russel Klenow
Michael Lutomski
Frank Masely
Ford Meyers
Leighton Moets
Harry Morton
J. Roderick Murdock
Burnus Page

Axel Peterson
Carl Pray, Jr.
George Sanford
William Schroeder
Floyd Strayer
Archie Valleau
Robert Vollmar
Joseph Waterman
Leith Wetzel
Aubrey Wood
Elbert Wright

PLEDGES

Warren Bailey

John McCallmon
George Hanner

Lester Vachon
Paul Longhurst

AURORA



Joe C. Waterman

NINETEEN TWENTY-SIX

ARM OF HONOR

Established 1895

Incorporated 1915

Colors--Red and Black

Flower--Red Carnation

PATRON

B. L. D'Ooge

FACULTY MEMBERS

O. O. Norris

L. W. Olds

V. C. Chamberlain

OFFICERS

Claude Snarey	<i>Lord High</i>
Elwood Watson	<i>Commander</i>
Edgar Kullman	<i>Vice-Commander</i>
Gus Zeilke	<i>Treasurer</i>
Davis Baer	<i>Scribe</i>
Ralph Foster	<i>Sergeant-at-Arms</i>
Fred Nellis	<i>Chaplain</i>
Claude Snarey	<i>Reporter</i>
Theron Tompkins	<i>House President</i>

ACTIVE MEMBERS

Claude Snarey	George Schoof	Gordon Hester
Edward Powers	John Heitsch	Bernard Otto
Theron Tompkins	Davis Baer	Fred Simmons
Elwood Watson	Phil Teufer	William Everhart
Ralph Foster	Laighton Boyd	Paul Sullivan
Maurice Pederson	Dave McPherson	R. R. Ryder
Justin Austin	Ken Matheson	G. R. Bombard
John LeClair	Norman Vining	Kenneth Jackson
Wilber Balbach	David Brown	Charles Peak
Gus Zeilke	Edgar Kullman	Leon Fillon
Irwin Wolf	Fred Hixon	Benny Goodell
Frank Manley	Edward Logie	Andrew Ryan
Alton Patterson	James Hickey	Fred Nellis

PLEDGES

Herbert Youngs	Kenneth Morrow	Fred Mallette
Audley Shepard		Howard Chanter

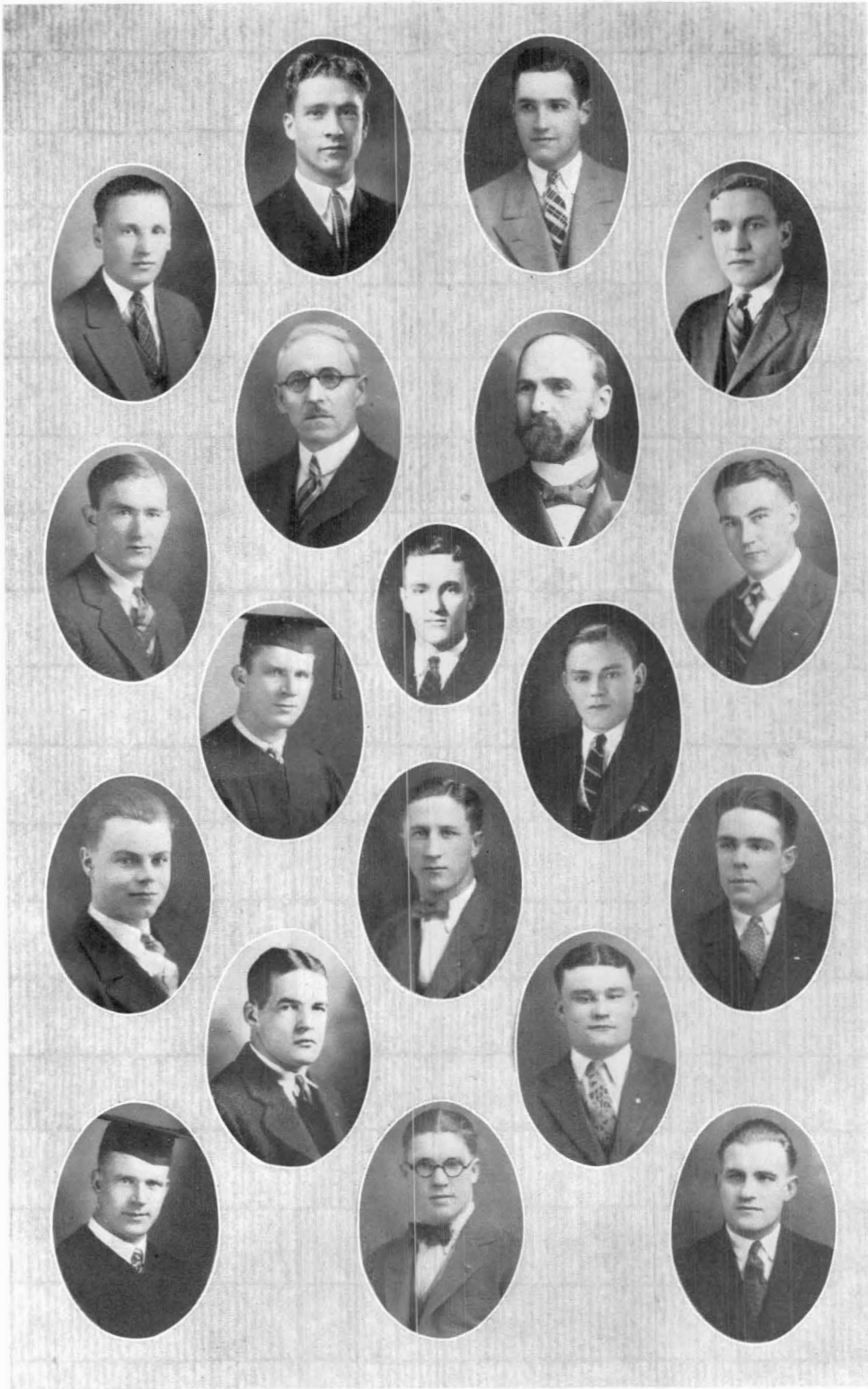

PHI DELTA PI

Established 1892

Colors—Pink and White

Incorporated 1900

Flower—Carnation

PATRON

Dr. Charles O. Hoyt

ASSOCIATE PATRONS

Prof. H. Z. Wilber

Prof. A. A. Metcalf

FACULTY MEMBERS

C. P. Steimle
J. S. Lathers

C. M. Elliott
Orlo Gill

J. M. Hover
Paul Misner

MEMBERS

Demis Manseau
Max Laing
Arthur Howard
Robert Button
Hubert Spade
Louis Marks
Hazen Gulden

Wendell Curtis
Leroy Pfahler
Walter Larson
Robert Beal
Carl Forsythe
Russell Hughes
John Smith
Donald Sutherland

Donald Palmer
James House
George Robinson
William Clock
Floyd Robinson
Paul Tammi
Laurence Holmes

PLEDGES

Leroy Potter
Burdette Harris

Dee Trimble
Allen Giles

Foster Fulkerson

OFFICERS

John Smith, *President*
Robert Button, *Vice-President*

Donald Sutherland, *Treasurer*
William Clock, *Secretary*

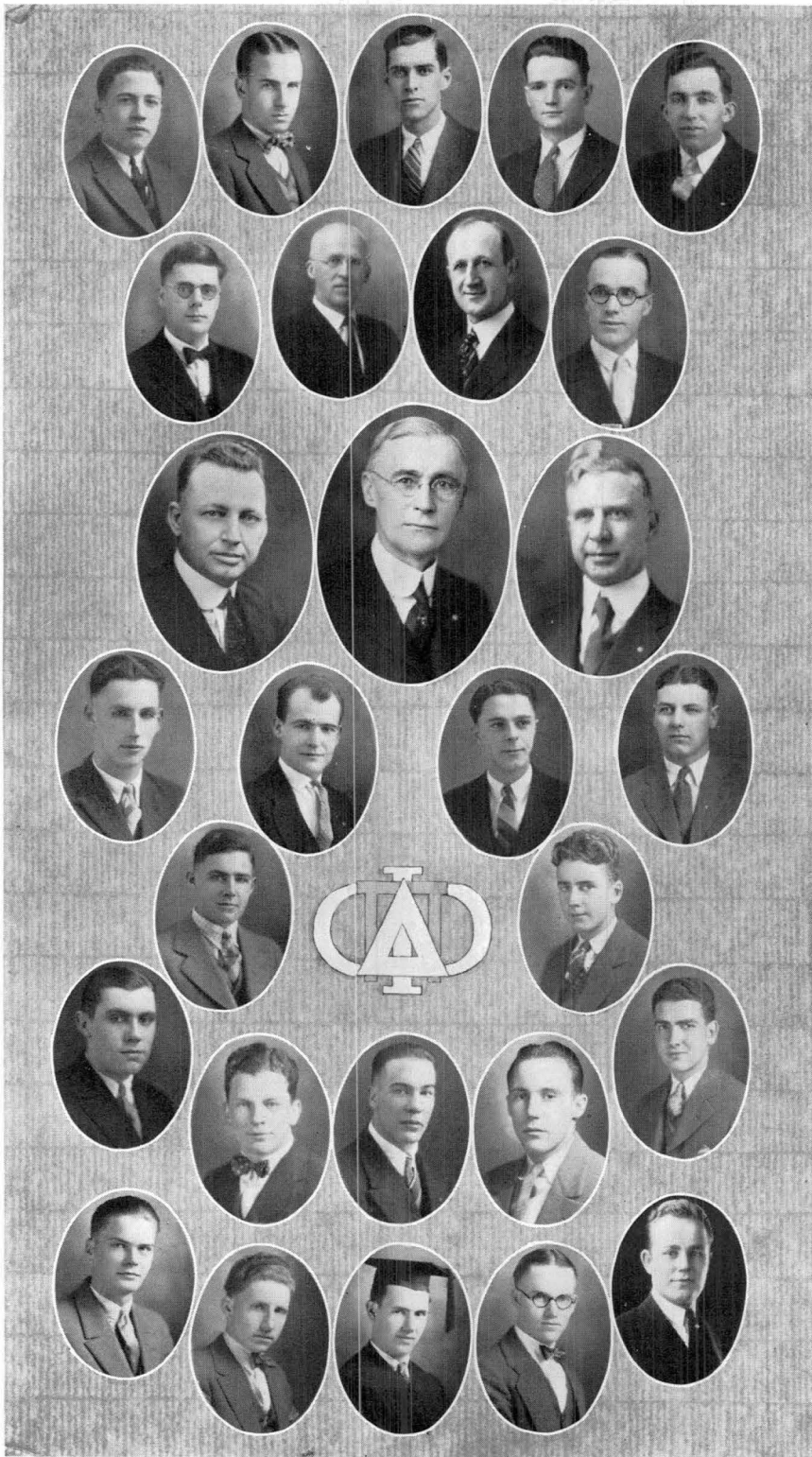

NINETEEN TWENTY-SIX

In Memoriam

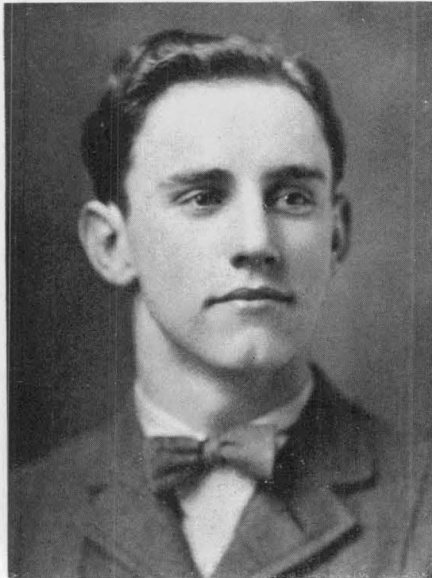

JAMES BURRELL 1905-1926

The death of James Burrell has brought great sorrow to the Kappa Phi Alpha Fraternity. Jimmy was initiated into Kappa Phi Alpha in the winter term of 1924, and during the two years that he was a member he won the love and respect of all of his brothers by the cheerful way in which he shouldered his share of the responsibilities connected with his fraternity life. He was looked upon as possessing those true qualities which marked him as an all 'round man, and his passing leaves a gap in the Brotherhood which will be difficult to fill. The memory of Brother James Burrell remains sacred to Kappa Phi Alpha.

KAPPA PHI ALPHA

Established in 1902

Color—Royal Purple

Flower—American Beauty Rose

PATRON

Professor Dimon H. Roberts

FACULTY MEMBERS

Professor Simon E. Fagerstrom

Professor Herbert T. Olander

ACTIVE MEMBERS

Karl Angell
Ivro Alyea
James Barclay
Raymond Brown
Ebner Chaffee
Milton Dixon
Blanchard Fagan

Edward Gripton
Wallace Hayden
Harold Lonskey
Downey Martin
Arthur Mowrey
Del Morse
Harry Ockerman
Orlow Owen

Wilfred Schoen
Karl Scott
George Shaughnessy
Carl Smith
Edwin Stahl
William Stoner
Carver Walcott

PLEDGES

W. J. Brownrigg
Chestley LaBeau

William Renaud

Herbert Smith
Albert Thorpe

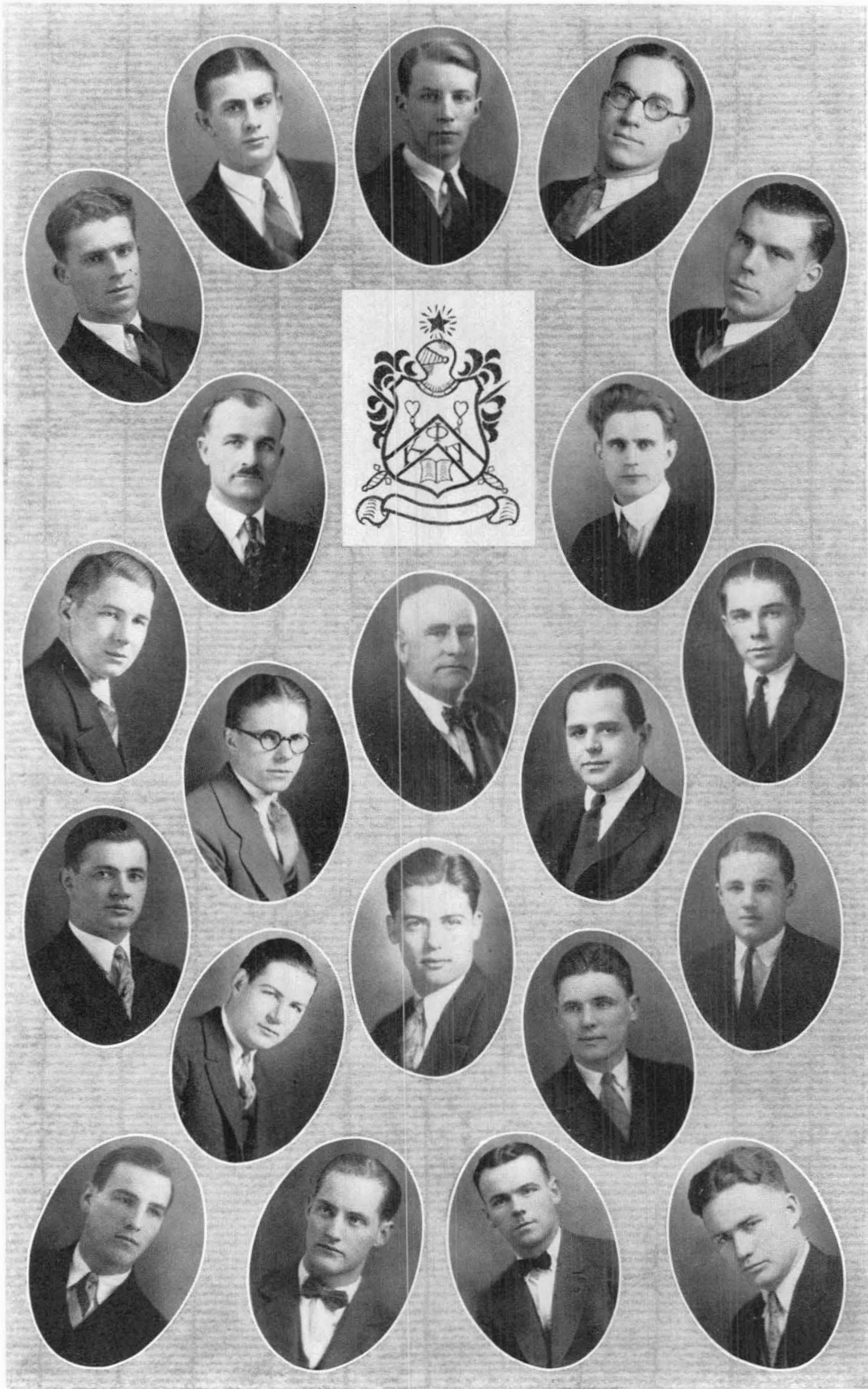

ALPHA TAU DELTA

Established 1907—Incorporated 1911

Colors—Maroon and Gold

Flower—Maroon and Gold Tulip

PATRON

Dr. N. A. Harvey

FACULTY MEMBERS

Dr. F. R. Gorton
Professor F. B. McKay
Professor H. I. SmithProfessor B. W. Peet
Mr. James Burns Fuller
Professor P. S. Brundage

Mr. Carl Erikson

ACTIVE MEMBERS

John Beauchamp
Robert Burdette
William Carter
Reynolds Congdon
Glen Cummings
Irving Dixon
Aaron Gardner
Reo Gonser
Eugene Gorton
Stanley HallEarl Hollinger
Donald R. Joy
Clarence Knight
Chester Loomis
Leon McDermott
Laverne Miller
William Munroe
Willard Morris
Lewis Murphy
Chris Nelson
Harold SimmsGeorge Stark
Max Sweet
Kirk Seaton
Elbert Thompson
Garth Underwood
William Underwood
Vaughn Ward
Arlow Welling
Basil Wheeler
Hugh Williams

Twenty-four members of the Alpha Tau Delta Fraternity answered to their names at roll call at the beginning of the Fall term of 1925. Seven new men were pledged, and were initiated early in the Winter term. Professor Brundage was initiated as a Faculty Member, and Carl Erikson joined the ranks of the Faculty Members by accepting a position in the mathematics department. The Fraternity is proud of its Faculty Members.

Alpha Tau Delta stands for character, leadership, and scholarship. Many of its members hold responsible positions on the campus. In scholarship the Alpha Tau Delta stands first. We have had a very successful year, and are looking forward to many more.

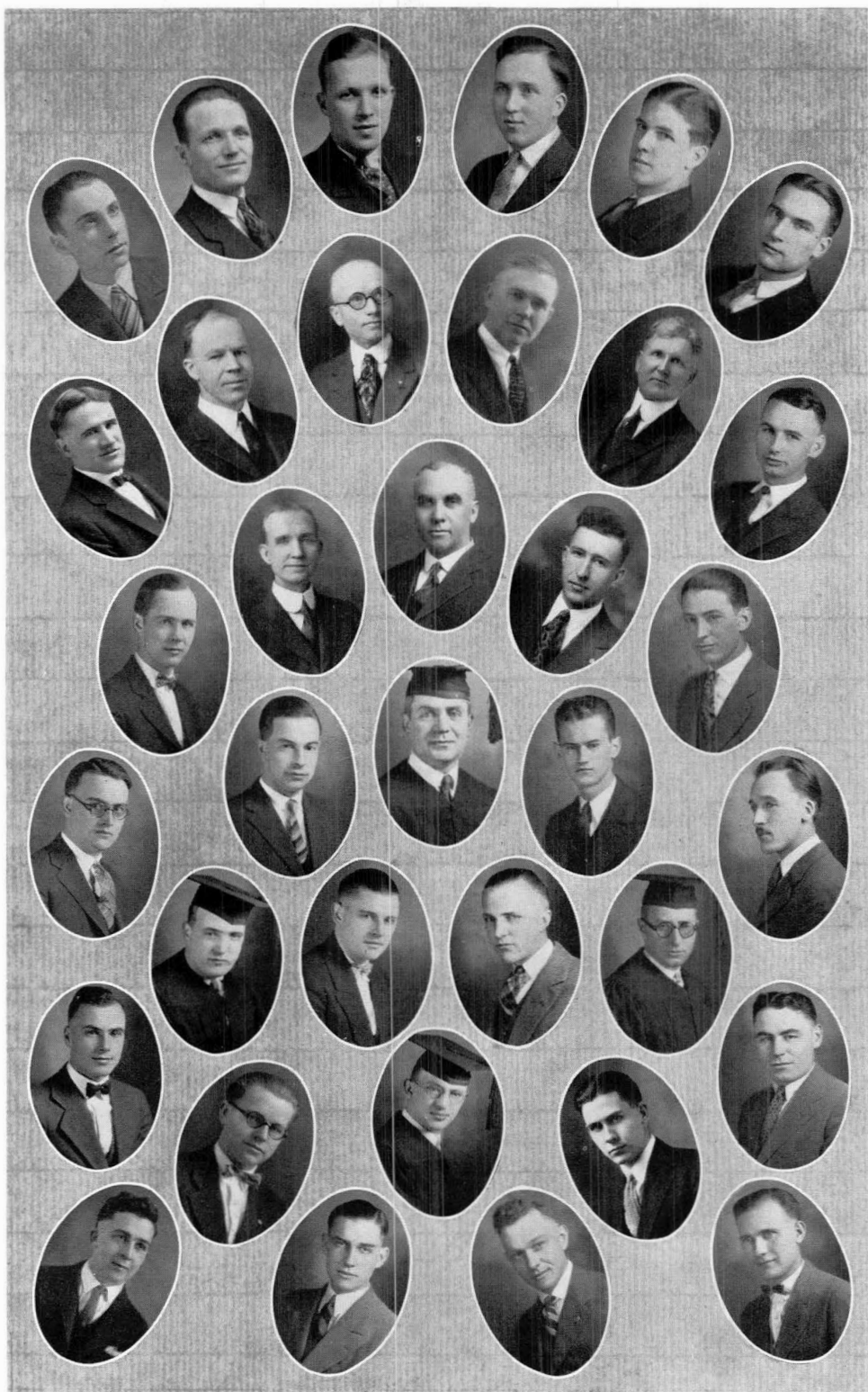

NINETEEN TWENTY-SIX



KAPPA DELTA PI

Pi Chapter

OFFICERS

J. Milton Hover, *President*
 Laverne Miller, *Vice-President*
 Dr. C. O. Hoyt, *Counselor*

Mrs. Olga Goudy, *Recorder*
 Beatrice Carr, *Treasurer*
 Bertha Neal, *Reporter*

HONORARY MEMBERS

President Charles M. McKenny
 Professor Carl E. Pray
 Dr. William H. Sherzer

Dr. Benjamin L. D'Ooge
 Dr. Alma Blount
 Dr. Nathan A. Harvey

MEMBERS

Beatrice Carr
 Ruth Cattermole
 Grace Cooper
 Estelle Downing
 Carl Erikson
 J. Milton Hover
 Dr. C. O. Hoyt
 Dr. R. C. Ford
 Russel Gwinnell
 Mrs. Olga Goudy
 Dr. Theo. W. H. Irion
 Evelyn A. L. Kraft
 Floyd Leib
 Dr. Theodore Lindquist
 Laverne Miller
 Bertha Neal
 Ruth Sherman
 Clemens P. Steimle
 Mrs. Mildred Robinson

Martha Best
 Irene Clark
 William Clock
 Lucy DeBoer
 Millie Ernst
 Mary Freitag
 Florence Brooks
 Aaron Gardner
 Florence Gee
 Herman Grophear
 Margaret Gotts
 Elizabeth Hebblewhite
 Ernest Kapnick
 Mildred Lemen
 Frances Lister
 Paul Misner
 Eleanor Neal
 Catherine Neville
 Eleanor Putney
 Willard Morris

Goldeen Reese
 Florence Regal
 Frances Warner
 Bertha Buell
 James Breakey
 Ruth Boughner
 Ray Binns
 J. Burns Fuller
 Helen Lathers
 Dr. E. A. Lyman
 A. G. Peterson
 Dr. M. S. Pittman
 Martha Rosentreter
 Mrs. Waterman
 Gladys Zuck
 Mrs. Harry Smith
 Richard Ford
 Paul Sangren
 Edwin Brown

PURPOSE

"To encourage in its members a higher degree of consecration to social service. To this end it shall maintain the highest educational ideals and shall foster fellowship, scholarship, and achievement in educational work."—Article 2, Section 2, The Constitution.

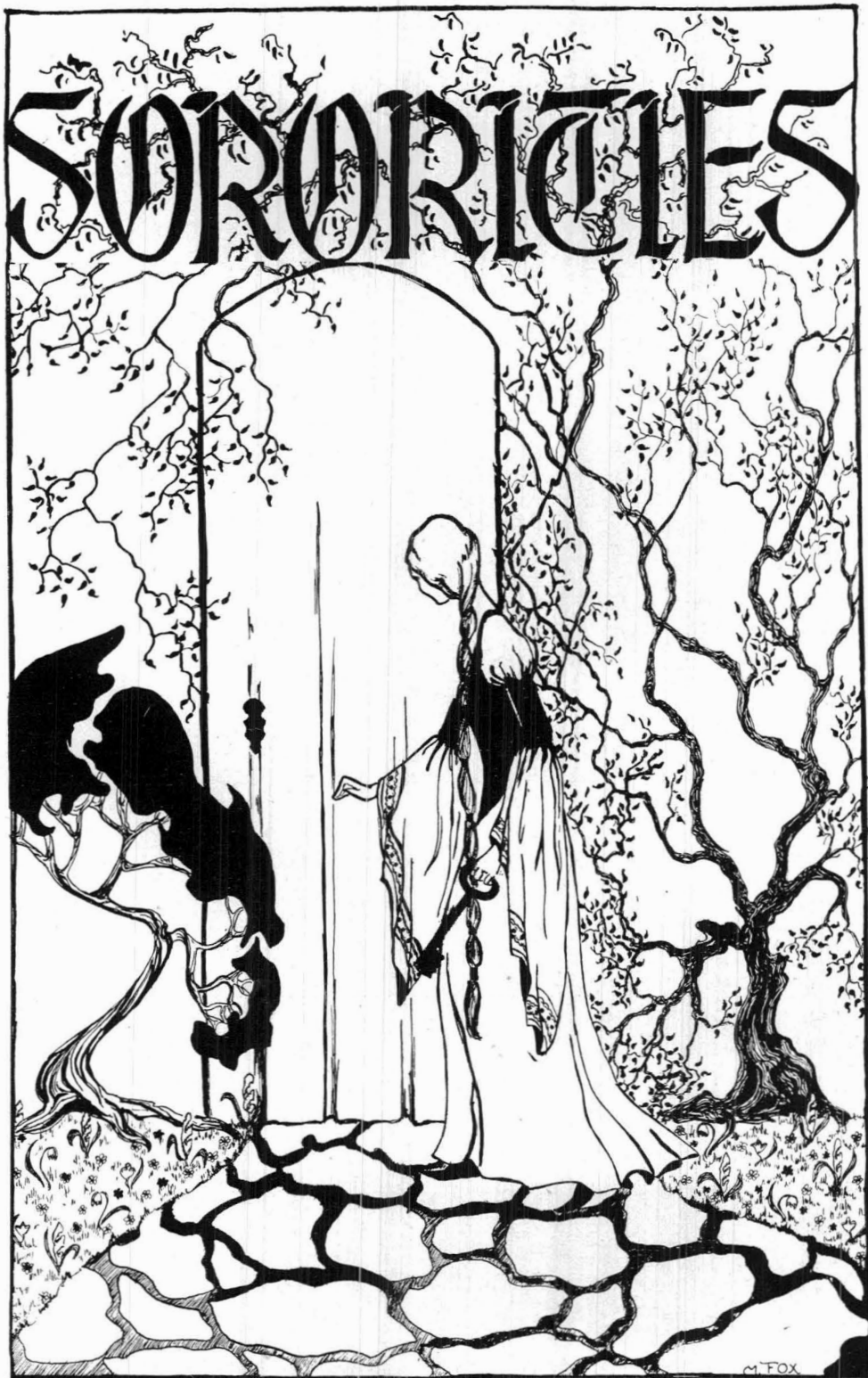

NINETEEN TWENTY-SIX

PI KAPPA SIGMA

Established 1893

Colors—Turquoise and Gold Flowers—Jonquil and Forget-Me-Not

HONORARY PATRONESS

Miss Mary Putman

PATRONESSES

Mrs. Theodore Lindquist
Mrs. Ray Fletcher

Mrs. Arthur Metcalf
Miss Esther Ballew

Miss Florence Lyon

RESIDENT MEMBERS

Helen Cook Bailey	Catherine Hutton Delaney	Margaret Kies
Gladys Cook	Alice Reid	Esther Kynast
Margaret Brooks	Eva Lindsay	Alice Long
Joyce Weaver Brooks	Ellen Hopkins Thomas	Genevieve MacDonald
Madeline Falmer Schaffer	Irena Owen Haywood	Persis McLaughlin
Claire Guinan Wing	Florence Reid	Olive Moulton
Ruth Rouse	Grace Richardson Metcalf	Kathryn Nesbitt
Cora Bowen	Alice Breining	Katherine O'Hearn
Claribel Bowen	Martha Ditmar	Lillian Sherman
Emma Wallace	Elizabeth Herbert	Corinne Springer
Elizabeth Hebbelwhite	Eleanor Heth	Dorothy Stanley
Marjorie Begole	Marjorie Hubble	Eugenia Tuttle
Lena Knapp Mellencamp	Josephine Hoaglin	

CHAPTER ROLL

Alpha Michigan State Normal College, Ypsilanti, Michigan
 Beta Northwestern State Teachers' College, Alba, Oklahoma
 Gamma Central Michigan Normal School, Mt. Pleasant, Michigan
 Delta Cheney, Washington
 Epsilon Milwaukee, Wisconsin
 Zeta Indiana, Pennsylvania
 Eta Miami University, Oxford, Ohio
 Theta Cincinnati, Ohio
 Iota Kansas State Normal School
 Kappa Durant, Oklahoma
 Lambda Central Missouri State Teachers' College, Warrensburg, Missouri
 Mu Colorado State Normal School, Greeley, Colorado
 Nu State Teachers' College, Ada, Oklahoma
 Xi Ohio University, Athens, Ohio
 Omicron Marshall College, Kirksville, Missouri
 Pi State Teachers' College, Kirksville, Missouri
 Rho Buffalo State Normal School, Buffalo, New York
 Sigma Drake University, Des Moines, Iowa
 Tau State Teachers' College, Chico, California
 Upsilon Florida State College for Women, Talahassee, Florida

ALUMNAE CHAPTERS

Alva, Oklahoma	Detroit, Michigan	Denver, Colorado
Cincinnati, Ohio	Pittsburgh, Pennsylvania	Wichita, Kansas



NINETEEN TWENTY-SIX

SIGMA NU PHI

Established 1897

Colors—Yellow and White

Flower—Marguerite

PATRONESS

Mrs. W. H. Sherzer

FACULTY MEMBERS

Miss Alice Boardman

Miss Bertha Goodison

Miss Alice Naffz

RESIDENT MEMBERS

Mrs. Lydia Lucking Becker
Mrs. Gertrude Sherzer Lamb
Mrs. Marian Barton Lathers
Miss Francis Worner

Miss Ida Van Auken Bell
Miss Nellie Stobie
Miss Blanche Rexford
Miss Adelaide MacVicker

Mrs. Chase Dell

ACTIVE MEMBERS

Janet Bates
Hildegard Billman
Dorothy Bond
Doris Butler
Isabel Cantrick
Charlotte Conley
Mary Lou Cooper

Myldred Faulkner
Hildegard Forsberg
Margaret Klett
Ann Knierim
Marion Lau
Ruth Lee
Hildreth Maher

Helen Matthews
Ialeen Prochnow
Esther Schloz
Mildred Stanger
Emeline Swanson
Katherine Watson
Katherine Weiser

ALUMNAE CHAPTER

Beta Detroit, Michigan



NINETEEN TWENTY-SIX

SIGMA SIGMA SIGMA

Established 1898

OMICRON CHAPTER

Colors—Purple and White

Flower—Purple Violet

FACULTY MEMBERS

Miss Allison

Miss Stinson

HONORARY MEMBERS

Miss Skinner
Miss Murray

Mrs. Samson
Miss Paine

Mrs. Hover
Miss Stowe

ACTIVE MEMBERS

Gertrude Sinclair
Lucille Campbell
Jean Hodgins
Dora Thorne
Gertrude Estes
Annette Kelley
Celia Kowalski

Esther Pace
Grace MacKenzie
Florence Regal
Florence Parker
Zella Myers
Doris DeGraw
Eleanor McGee

Winifred Haack
Ramona Williamson
Geneva Webster
Christine Beatty
Lucy Jackson
Rachel Perry

CHAPTER ROLL

Alpha State Teachers' College, Farmville, Va.
Kappa Miami University, Oxford, Ohio
Zeta Buffalo State Normal School, Buffalo, N. Y.
Phi Ohio University, Athens, Ohio
Iota Colorado State Teachers' College, Greeley, Colo.
Mu Kirksville State Teachers' College, Kirksville, Mo.
Nu State Teachers' College, Warrensburg, Mo.
Xi Northwestern State Teachers' College, Alva, Okla.
Omicron Michigan State Teachers' College, Ypsilanti, Mich.
Pi State Teachers' College, Emporia, Kans.
Rho Florida State College for Women, Tallahassee, Fla.
Tau New Mexico Normal University, E. Las Vegas, New Mexico
Upsilon East Central State Teachers' College, Ada, Okla.
Chi Kansas State Teachers' College, Pittsburg, Kans.
Psi Marshall College, Huntington, W. Va.
Sigma Western State College of Colorado, Gunnison, Colo.
Alpha Alpha Concord College, Athens, W. Va.
Alpha Beta Kent State College, Kent, Ohio
Alpha Gamma State Teachers' College, Hays, Kansas

ALUMNAE CHAPTERS

Kansas City, Mo.
Toledo, Ohio
Denver, Colo.
Buffalo, N. Y.

Emporia, Kan.
Kirksville, Mo.
Portsmouth, Va.
Winterhaven, Fla.
Cincinnati, Ohio

St. Louis, Mo.
Greeley, Colo.
Detroit, Mich.
Oklahoma City, Okla.



NINETEEN TWENTY-SIX

ALPHA SIGMA TAU

Established 1899

Colors—Emerald and Gold

Flower—Yellow Rose

Publication—*Anchor*

PATRONESSES

Miss Ada Norton

Cynthia Ruggles

FACULTY MEMBERS

Miss Ella Wilson
Miss Eleanor Meston
Miss Lota Garner

Miss Wanda Crawford
Miss Violet Milks
Miss Esther Diehl

HONORARY MEMBERS

Mrs. Martin Dawson

Mrs. George Wilson

ACTIVE MEMBERS

Dorothy Beyschlag
Vera Blackhall
Marie Brogan
Catherine Currie
Florence Schmid
Norma Carl
Francis Gibson
Gwendolyn Frostic

Helen Frostic
Annetta Field
Sara Pollock
Maude Styckle
Myrta Styckle
Mildred Doran
Laura Kelly
Olga Stinchcomb

Pearl Baumgardner
Dorothy Thomas
Grace Bravender
Marguerite Tietz
Zada Black
Thalia Black
Marie Smith
Anne Maier

PLEDGE

Clara Laird

CHAPTER ROLL

Alpha	Ypsilanti, Michigan
Beta	Mt. Pleasant, Michigan
Gamma	Milwaukee, Wisconsin
Delta	Indiana, Pennsylvania
Epsilon	Philadelphia, Pennsylvania
Iota	Emporia, Kansas
Kappa	Miami, Ohio
Theta	Detroit, Michigan
Zeta	Lock Haven, Pennsylvania
Sigma	Buffalo, New York

ALUMNAE CHAPTERS

Detroit, Michigan
Pittsburgh, Pennsylvania

Grand Rapids, Michigan
Lansing, Michigan

Milwaukee, Wisconsin
Cincinnati, Ohio

OFFICERS

Florence Schmid, *President*
Maude Styckle, *Vice-President*
Mildred Doran, *Treasurer*

Marguerite Tietz, *Custodian*
Olga Stinchcomb, *Historian*
Catherine Currie, *Corresponding Secretary*



NINETEEN TWENTY-SIX

ALPHA MU SIGMA

Established as Harmonious Mystics 1900

Colors—Cerise and White

Flowers—Cerise and White Roses

PATRONESSES

Mrs. Ellen Gaudy

Mrs. Maude MacAllister

Miss Grace Emery

FACULTY MEMBER

Miss Eva West

HONORARY MEMBERS

Georgia Richardson Baskerville
Mrs. B. L. D'Ooge
Neva Green Erwin

Ellatheda Spofford
Mrs. Carl Lindegren

Louise George Humphrey
Mrs. Larinda Clifford
Eleanor Hazzard Peacock

ACTIVE MEMBERS

Alta Koch
Helen Squiers
Harriet Pitts
Emily Putnam
Helen Beal
Delphine Varney
Martha Erickson

Ruth Leland
Dorothy Hewitt
Jeanette McGregor
Berniece Overmyer
Ruth Latham
Marie DeWaele
Marie Sampson
Helen Sherwood

Henrietta McGough
Ruth Richie
Marion Gray
Esther Skarvi
Eva Jane Griffith
Corrine Campbell
Lorinda McAndrew

PLEDGE

Margaret Ryersie

ASSOCIATE MEMBERS

Fay Allen
Mabel Barbour Britton
DeDeubel Cameron
Mabel Glass George
Florence Jones Shaefer
Alma Wardroper

Amy Hopkins
Doris Ross
Ruth Wyckoff
Alice Beal
Clara Brabb McAndrew
Gladys Taylor Newton
Marie Shafer Ordway

Abigail Owen
Laura Cruikshank Sweet
Marjorie Sweet
Agnes Wardroper
Marie Goetz Wood
Marjorie Fiske

ALUMNAE CHAPTER

Beta.....Detroit, Michigan

AURORA



NINETEEN TWENTY-SIX

ALPHA SIGMA ALPHA

Established 1901

Mu Mu Chapter

Colors—Pearl-white and Crimson, Palm-green and Gold

Flowers—Narcissus and Aster

PATRONESSES

Mrs. Guy Kennedy
Mrs. Harry L. Smith

Miss Ethel McCrickett
Miss Blanche Emery

FACULTY ADVISOR

Miss Jeanette Garrett

ACTIVE MEMBERS

Luella Aldrich
Ruth Bayler
Doris Billman
Geneva Bond
Garcian Carpenter
Katherine Crabill
Kasylda Derbin

Aileen Fisher
Lulu Friehling
Florence Gee
Margaret Gotts
Mary Heiler
Vila Jones
Esther Kitt

Gladys Lackie
Helen Maniex
Lorena Jane Murray
June Pooler
Beatrice Riggs
Norma Welch
Dorothy Zimmer

PLEDGES

Cora Collins
Helen Cummings
Anna Lisa Hoglund

Katherine Laing
Dorotha Lyons
Bernice McGrath

Ruth Stanley

CHAPTER ROLL

Alpha Alpha.....	Miami University, Oxford, Ohio
Alpha Beta.....	State Teachers' College, Kirksville, Mo.
Beta Beta.....	State Teachers' College, Greeley, Colo.
Gamma Gamma.....	State Teachers' College, Alva, Okla.
Delta Delta.....	Ohio University, Athens, Ohio
Epsilon Epsilon.....	State Teachers' College, Emporia, Kan.
Zeta Zeta.....	State Teachers' College, Warrensburg, Mo.
Eta Eta.....	State Teachers' College, Pittsburg, Kan.
Theta Theta.....	Boston University, Des Moines, Iowa
Iota Iota.....	Drake University, Boston, Mass.
Kappa Kappa.....	Temple University, Philadelphia, Pa.
Lambda Lambda.....	Ohio State University, Columbus, Ohio
Mu Mu.....	Michigan State Normal College, Ypsilanti, Mich.
Nu Nu.....	Drexel Institute, Philadelphia, Pa.
Xi Xi.....	California University, Los Angeles, Cal.
Omicron Omicron.....	Kent Normal School, Kent, Ohio



DOROTHY ZIMMER



FLORENCE GEE



KASYLDA DERBIN



LIELLA ALDRICH



KATHARINE CRABILL



RUTH BAYLER



AILEEN FISHER



GENEVA BOND



DORIS BILLMAN



JUNE POOLER



GLADYS LACKIE



HELEN MANIX



BEATRICE RIGGS



GARCIA CARPENTER



VILA JONES



MARGARET GOTTS



LULA FRIELING

KAPPA PSI

Established 1901

Colors—Pink, Green and White

Flower—Apple Blossom

PATRONESSES

Miss Belle Morrison

Miss Helen Dolman

Miss Ruth Barnes

HONORARY MEMBERS

Miss Clyde Foster

Miss Gertrude Phelps

Miss Mary Hatton

FACULTY MEMBERS

Miss Faith Kiddoo

Miss Margaret Neuber

Miss Helen Finch

ACTIVE MEMBERS

Reba Boze
 Wilma Frank
 Marjorie Gundry
 Marguerite Kramer
 Laura Mann
 Della Misunas

Kathryn McCall
 Lucile Osborne
 Mary Poland
 Muriel Reed
 Vera Smith
 Maxine Stedman

Marcella Sullivan
 Ione Truesdell
 Zelma Truesdell
 Dorothy Wiles
 Josephine Wilson
 Maude Withers

RESIDENT ALUMNAE

Mrs. Belle Stang Gooding
 Mrs. Esther Eldred Cooney

Mrs. Margaret Lee Dawson
 Mrs. Mildred Van Wegan Stevens

Mrs. Marion Smith Watts

ALUMNAE CHAPTERS

Detroit, Michigan

Port Huron, Michigan



NINETEEN TWENTY-SIX

THETA CHI

Established 1903

ALPHA CHAPTER

Colors—Purple and Gray

Flower—Violet

PATRONESSES

Mrs. W. P. Bowen

Mrs. P. S. Brundage

HONORARY PATRONESSES

Mrs. N. A. Harvey

Mrs. Annis Dexter Gray

FACULTY MEMBERS

Mrs. Mary McDermott

Miss Margaret Sill

ACTIVE MEMBERS

Monica McGovern
Ruth Baker
Irma Johnston
Vivian Emery
Frances Greenan
Ruth Sammer

Olive Johnson
Irene LaFontaine
Lillian Allison
Doris Bagge
Lucille Broesamle
Evelyn Crego

Marie O'Keefe
Bculah Groom
Inice Baker
Bernice Hicks
Margaret Canfield

CHAPTERS

Alumna Chapter
Beta

Detroit
Detroit Teachers' College



NINETEEN TWENTY-SIX

DELTA PHI

Established 1909

Colors—Maize, White and Blue

Flower—Chrysanthemum

PATRONESSES

Mrs. C. O. Hoyt
Mrs. Marvin S. Pittman

Mrs. J. Burns Fuller
Mrs. Lloyd Olds

FACULTY MEMBER

Miss Adella Jackson

ACTIVE MEMBERS

Ruth Adams
Mildred Alexander
Jessie Amos
Mildred Amos
Betty Barnes
Gayle Bowen
Thelma Brooks

Harriet Carmichael
Norah Dowd
Annetta Dunn
Helen Eardley
Martha Gage
Mildred Jones
Lyla Kalnbach
Florence Mann

Margaret Martin
Zona Marlatt
Marion Phelps
Jane Raquet
Virginia Spicer
Louise Straight
Bernadine Ver Duyn

Alumna Chapter Detroit, Michigan



NINETEEN TWENTY-SIX

THETA LAMBDA SIGMA

Established 1912

UPSILON CHAPTER

Color—Crimson and Black Flower—American Beauty Rose

HONORARY PATRONESS

Mrs. Horace Z. Wilber

PATRONESS

Mrs. Joseph H. McCulloch

FACULTY ADVISORS

Miss Estabrook Rankin Miss Ella Smith

HONORARY MEMBERS

Mrs. Herbert T. Olander Mrs. James M. Brown

FACULTY MEMBER

Miss Lucia Densmore

RESIDENT ALUMNAE

Alfrieda Hutton Gilmore Dorothy E. Squiers
Kathryn Stapleton Crampton Irene Stuart Schrepper

ACTIVE MEMBERS

Catharine Bentley	Bertha James	Ruth Stephen
Esther Joan Burg	Reva Jarman	Muriel Turner
Marcella Capen	Ethel Lathers	Ruth Van Petten
Frances Cooper	Loma May	Eva Waatti
Opal Cooper	Alice Miller	Marie Weaver
Theodora Erikson	Goldeen Reese	Elizabeth Wilber
Gladys Garner	Ellen Reinke	Helen Wilber
Helene Grandjean	Charlotte Rudolph	Meretta Wilson
Ireta Grill	Ellen Schroeder	Bertha Witmer
	Marguerite Sinclair	

CHAPTER ROLL

Alpha	Chicago, Illinois
Beta	Rogers Park, Illinois
Delta	Fort Worth, Texas
Epsilon	Little Rock, Arkansas
Gamma	Valparaiso, Indiana
Upsilon	Ypsilanti, Michigan
Alumnae Chapter	Detroit, Michigan



NINETEEN TWENTY-SIX

KAPPA GAMMA PHI

Colors—Blue and White

Flower—Violet

PATRONESSES

Mrs. Hankinson

Mrs. O'Geran

Mrs. Blakeslee

FACULTY MEMBERS

Miss Mable Bacon

Miss Florence Taylor

ACTIVE MEMBERS

Elaine O'Farrell
Elizabeth Collins
Phyllis Joslin
Ellen Marie Ryan
Marjorie Kelly
Gertrude Moore
Doris Harrington
Edna Harsh
Laura Shawley

Lucy Harwick
Ethel Hawkins
Genevieve Dann
Alice Cronin
Mercedes Haley
Anna Lou Winship
Lucile Jones
Opal Chilton
Josephine McCormick

Dorothy Crandall
Helen Crandall
Eloise Dudney
Esther Carten
Olive Wait
Anne Urquhart
Edith Cooper
Isabelle Thompson
Irene Johnson

PLEDGES

Elizabeth Coyle

Helen Sheffer

Marie Colclough

ALUMNAE CHAPTER

Beta Detroit, Michigan



NINETEEN TWENTY-SIX



KAPPA MU DELTA

Mu Delta Established 1914
Colors—Pink and White

Kappa Mu Delta Established 1923
Flower—Pink Rose

PATRONESSES

Mrs. Blanche Towne Rousseau

Miss Jewel Campbell

HONORARY PATRONESS

Mrs. Laura French

HONORARY MEMBERS

Mrs. Glen Banks

Mrs. Paul Snauble

Mrs. Frank Wilson

RESIDENT MEMBERS

Margaret Boss-Ehman

Marian Spangler Banks

Ruth Jenet-Miller

ACTIVE MEMBERS

Ilah Slack
Doris Patrick
Ora Muellerweiss
Bertha Zenzen
Ruth Heslip
Irene Kay

Margery McDonald
Rhea Bound
Lucile Joseph
Mildred Rutan
Gwladys Lewis
Lillian Faber
Bessie Polak

Maurine Cilley
Ruth Bean
Helen Shoup
Florence McLay
Marguerite Cowell
Berneice Doty



NINETEEN TWENTY-SIX

DELTA SIGMA EPSILON

Colors—Olive Green and Cream

Flower—Cream Tea Rose

PATRONESSES

Mrs. F. A. Todd

Mrs. Matilda Robinson

FACULTY MEMBERS

Miss Chloe Todd

Miss Ida Mae Smith

RESIDENT MEMBERS

Muriel Towers-Allen

Helen McKinnon-Augustus

Ellen Wallace-Norton

ACTIVE MEMBERS

Bess English
Dorothy Green
Kathleen Fry
Mignon Snyder
Leone Oltman
Adelaide Pearson
Marion Wilcox
Margaret Wedemier

Frances Kilstrom
Grace Thomasma
Helen Devlin
Agatha Fouts
Catherine Egbert
Beulah Wallace
Ruth Mulholland
Rose-Mary Connors
Rose Hurley

Fern Braun
Margaret O'Brien
Margaret McGinty
Helen Marsh
Rhea Spencer
Esther Down
Florence Walker
Dorothy Heckendorn

CHAPTER ROLL

Alpha Miami University, Teachers' College, Oxford, Ohio
Beta Inactive
Gamma State Teachers' College, Greeley, Colo.
Delta Northwestern State Teachers' College, Alva, Okla.
Epsilon State Teachers' College, Emporia, Kan.
Zeta New Mexico Normal University, Las Vegas, New Mexico
Eta Michigan State Teachers' College, Ypsilanti, Mich.
Theta Kansas State Teachers' College, Pittsburg, Kan.
Iota State Teachers' College, Kirksville, Mo.
Kappa Temple University, Teachers' College, Philadelphia, Pa.
Lambda Marshall College, Huntington, W. Va.
Mu Ohio University, Athens, Ohio
Nu New Mexico State Teachers' College, Silver City, N. M.
Xi Northeastern State Teachers' College, Tahlequah, Okla.
Omicron Chico State Teachers' College, Chico, Calif.
Pi Santa Barbara State Teachers' College, Santa Barbara, Cal.
Rho Kansas State Teachers' College, Hays, Kan.
Sigma Western State College, Gunnison, Colo.

ALUMNAE CLUBS

Dayton, Ohio	Greeley, Colorado	Kansas City, Missouri
Pittsburgh, Pennsylvania	Wichita, Kansas	Roswell, New Mexico
Cherokee, Oklahoma	Nowata, Oklahoma	Grand Rapids, Michigan
Colorado Springs, Colorado	Denver, Colorado	Cleveland, Ohio
Philadelphia, Pennsylvania	Lansing, Michigan	Emporia, Kansas
	Detroit, Michigan	



NINETEEN TWENTY-SIX

THETA SIGMA UPSILON

BETA CHAPTER

Established 1923

Colors—Rose and Silver

Flower—Tea Rose

Publication—*The Torch*

FACULTY ADVISOR

Miss Florence Eckert

PATRONESSES

Miss Lucretia Case

Miss Lillian Campbell

ACTIVE MEMBERS

Ruth Travis
Dorothy Dunbrook
Susanne Casto
Dorothea Brainerd
Olive Henderson
Gertrude Geisler
Helen Pettis

Josephine Banbury
Mildred Kerry
Ada DeRuiter
Norine Berry
Helen Penny
Madelon Perry

Louise Lietz
Esther Vander Broek
Alma McUmber
Leta Hill
Gladys Pelton
Elnetta Walters
Clara Wild

CHAPTER ROLL

Alpha State Teachers' College, Emporia, Kansas
Beta State Normal College, Ypsilanti, Michigan
Gamma Temple University, Philadelphia, Pa.
Delta Miami University, Oxford, Ohio
Epsilon Kansas State Teachers' College, Pittsburg, Kansas
Zeta Marshall College, Huntington, West Virginia



SORORITY COUNCIL

The sorority council is composed of a faculty member or patroness, a freshman representative, and the president of each sorority. The officers of the council are filled by the presidents in annual sequence. The council acts upon rushing, pledging, initiation, and the standard of scholarship required of sorority members. It considers standards in social customs and the desirable regulation of social activities.

OFFICERS

Ilah Slack (Kappa Mu Delta) *President*
 Bess English (Delta Sigma Epsilon) *Secretary*
 Helen Penny (Theta Sigma Upsilon) *Treasurer*

MEMBERS

Alpha Mu Sigma—Mrs. Harold Gaudy, Helen Squires, Lorinda McAndrew.
 Alpha Sigma Alpha—Miss Jeannette Garrett, Gladys Lackie, Garcian Carpenter.
 Alpha Sigma Tau—Mrs. Lyman, Maude Styckle, Annetta Field.
 Delta Phi—Mrs. C. O. Hoyt, Harriet Carmichael, Gayle Bowen.
 Delta Sigma Epsilon—Miss Chloe Todd, Bess English, Florence Walker.
 Kappa Gamma Phi—Mrs. T. L. Hankinson, Alice Cronin.
 Kappa Mu Delta—Mrs. Rousseau, Ilah Slack, Ruth Bean.
 Kappa Psi—Miss Belle Morrison, Marjorie Gundry, Mary Poland.
 Pi Kappa Sigma—Miss Florence Lyon, Alice Breining, Martha Ditmars.
 Sigma Nu Phi—Mrs. William Sherzer, Marion Lau, Ruth Lee.
 Sigma Sigma Sigma—Miss Clara Janet Allison, Gertrude Sinclair, Geneva Webster.
 Theta Chi—Mrs. Perry Brundage, Bernice Hicks, Vivian Emery.
 Theta Lambda Sigma—Mrs. H. Z. Wilber, Helen Wilber, Ruth Stephen.
 Theta Sigma Upsilon—Miss Lucretia Case, Helen Penny, Helen Pettis.



ATHLETICS

NINETEEN TWENTY-SIX



M. S. N. C. UNDEFEATED HARRIER TEAM

1925 SCHEDULE

Detroit City College at Ypsilanti
 Interclass at Ypsilanti
 Interscholastic at Ypsilanti

M. I. A. A. Championship at Hillsdale
 State Intercollegiate at East Lansing
 Michigan A. A. U. at Belle Isle

Starting with the M. I. A. A. the cross-country team won that championship with the low score of 23. All five Ypsi runners placed in the first ten. Then came the intercollegiate meet which Ypsi won handily with the score of 49, all of the runners placing in the first twenty. At the Belle Isle meet the team score was 61, which won the amateur championship of the state for Ypsilanti.

Captain Smith was again one of the leading harriers in the state, although out-classed slightly by his teammate, Potter, who by winning every race was the outstanding runner in Michigan intercollegiate cross-country running this fall. Byron Boyd came through to win his second letter by placing well in every meet. Bill Bailey, although a freshman, was one of the best distance runners in action and has promise of greater development. Scott and Ryan ran nearly even all season and kept the score of the team from being seriously threatened. Both runners expressed a dislike for the sport so they should be given much credit for helping the team to the championships.



Top Row: Coach Rynearson, Waldo, Assistant Coach Tompkins, Fagan, Williams, Mowery, Dixon, Lutomski, Manager Kuhlman, Trainer Allman.

Second Row: Mathews, Page, Schoen, Matheson, Vachon, Boyd, Holmes.

First Row: Wolfe, Smith, Fish, Captain Teufer, Watson, Heitsch, Ockerman (Captain Elect.)

M. I. A. A. FOOTBALL CHAMPIONS

1925

SCHEDULE AND SCORES

Ypsilanti 8.....U. of D. Freshmen ○	Ypsilanti 6.....Ferris Institute ○
Ypsilanti 8 .Bowling Green College ○	Ypsilanti 21.....Olivet College ○
Ypsilanti 6.....Albion College ○	Ypsilanti 25.....Alma College ○
Ypsilanti 20.....Hillsdale College ○	Ypsilanti 7.....Kalamazoo College 6

Coached by Elton Rynearson, a former star and graduate of Michigan State Normal College, the football team won every game on its schedule and finished on top in the M. I. A. A. gridiron race last fall. The forward wall was strong and no team was successful in attempting gains through it. The backfield was fast enough to carry the ball into the opponent's territory and often over the goal. It was not until the last game of the year that Ypsi was pressed to win. With only a few minutes to play Ypsi rushed the ball down the field and won the game 7-6 amid the cheers of the five hundred students who had followed the team to Kalamazoo.



OCKERMAN
Tackle



HOLMES
End



WATSON
Guard



VACHON
Quarter



TEUFER
Tackle



WALDO
Tackle



SMITH
Full



LUTOMSKI
Half



BOYD
Half



FISH
Center



FAGAN
End



SCHOEN
Guard



MOWERY
Half



WILLIAMS
Half



PAGE
End



DIXON
Guard



HEITSCH
Half



WOLFE
Tackle



MATHESON
Guard



MATTHEWS
Half

BASKETBALL

SCHEDULES AND SCORES

Ypsilanti 18.....	Detroit Y 36	Ypsilanti 31.....	Mt. Pleasant 17
Ypsilanti 26.....	Hillsdale 27	Ypsilanti 22...	Kalamazoo College 28
Ypsilanti 39.....	Alma 37	Ypsilanti 38.....	Hillsdale 26
Ypsilanti 26.....	Adrian 23	Ypsilanti 32.....	Mt. Pleasant 26
Ypsilanti 28.....	Western Normal 32	Ypsilanti 38.....	Olivet 26
Ypsilanti 35.....	Michigan State 23	Ypsilanti 42.....	Adrian 28
Ypsilanti 45.....	Albion 28	Ypsilanti 31.....	Albion 22
Ypsilanti 47.....	Olivet 23	Ypsilanti 27.....	Western Normal 28
Ypsilanti 29.....	Detroit Y 31	Ypsilanti 21...	Kalamazoo College 13
Ypsilanti 47.....	Alma 23		

Ypsilanti finished the basketball season in second place in the Michigan Intercollegiate League, having been defeated by Kalamazoo College, winners of the championship, and by Hillsdale College. Outside of the conference the only team to defeat Ypsilanti was Western State Normal. Western's team, however, was defeated by Ypsi later in the season. Although the quintette was fast and showed brilliant teamwork that baffled its opponents, a slump at an inopportune time lost the chance for the title. Only three men will be lost to next year's team—Sam Pfahler, Chester Haupt and Joe Schwall.



BARCLAY
Forward



SCHWALL
Center



OCKERMAN
Guard



KAZLUSKY
Guard



DRAPER
Forward



PFÄHLER
Forward



STONER
Guard

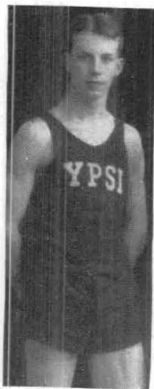

CHAFFEE
Center



C. HAUPT
Forward



BAER
Forward

M. S. N. C. TUMBLING TEAM



1926



D. TRIMBLE T. TOPKINS L. WOLF L. WILCOX
W. BALBACH COACH M. McCULLOCH G. ZIELKE



NINETEEN TWENTY-SIX

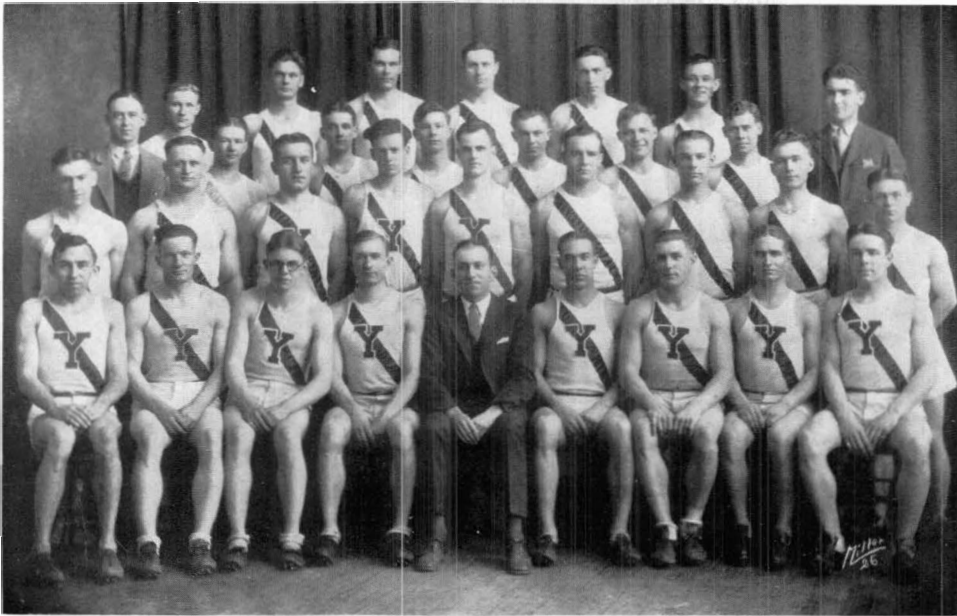

TRACK

SCHEDULE FOR 1926

Indoor Meets

Michigan A. A. U. at Detroit
 Western Normal at Kalamazoo
 Michigan State Relay Carnival
 Illinois Relay Carnival at Urbana.
 Detroit City College at Detroit
 Interfraternity and interclass meet

Outdoor Meets

Ohio Relays at Columbus
 Interclass meet at Ypsilanti
 Drake Relays at Des Moines, Iowa
 Interfraternity meet at Ypsilanti
 Western Normal at Ypsilanti
 Hillsdale at Hillsdale
 Detroit City College at Detroit
 State Intercollegiate at East Lansing
 Albion at Ypsilanti
 M. I. A. A. Championships at Albion
 Western Michigan Meet at Grand Rapids

UNDEFEATED STILL?

Will Michigan State Normal thinclads remain undefeated through the 1926 season and keep an unstained record for four consecutive years, is the question that is uppermost in the minds of Ypsi track followers. After winning dual meets with Western Normal on indoor and outdoor tracks, the indoor meet 53 to 42 and outdoor 87 to 44. Detroit City College yielded indoors 53½ to 41½. With two of the leading track teams of Michigan so easily defeated Ypsilanti now points to a bigger year than it has had yet in track. The Intercollegiate meet will be a big test for the Green and White tracksters where the cream of the Collegiate stars will be gathered to win the honors.



FOSTER
(Capt.) Hurdles



RYAN
Half Mile



SNAREY
Dashes



BAILEY
Distance



WETZEL
Mile



SPADE
High Jump



SHEPARD
440



SCOTT
Half Mile



POTTER
Mile



L. BOYD
Dashes



OTTO
Dashes



GAYLOR
Mile



SMITH
Two Mile



KLINE
Pole Vault



B. BOYD
Two Mile



SCHWALL
Javelin



THORPE
Pole Vault



CHAMPNEY
Javelin



YERTY
High Jump

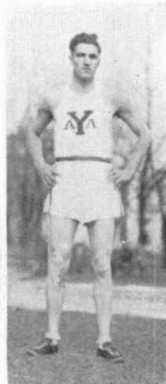

KNOWLES
Two Mile

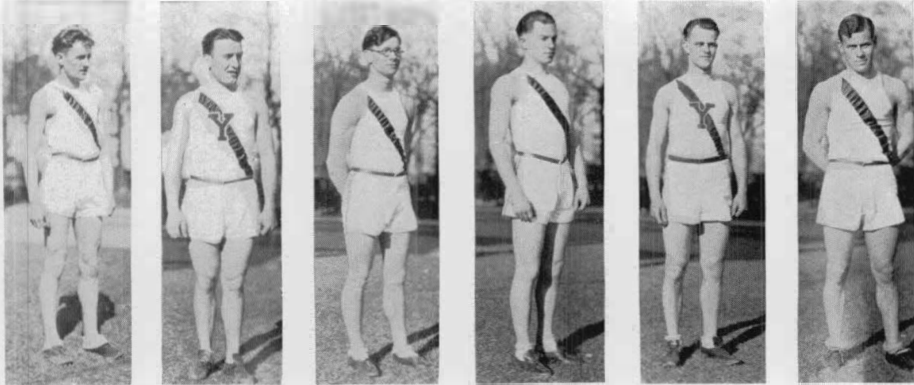

WHALEN
Two Mile

WOLFE
Weights

WESLOSKI
Half Mile

MORTON
Two Mile

EVERHART
Jumps

FEY

TENNIS

Nine meets are on the schedule arranged for Ypsilanti by Coach McCulloch. There are seven dual meets and two intercollegiate meets scheduled for the racket men.

Ypsilanti will be represented in the state meet at Western State Normal May 21 and 22 and in the M. I. A. A. championship rounds for the last time, June 4 and 5.

Michigan Normal has won the M. I. A. A. championship for three straight years in tennis but because of the elimination of co-eds from participation in intercollegiate sports, will be handicapped this year considerably as they were responsible for the victories of the two previous seasons.

Coach McCulloch is grooming seven men for the coming season. They are: Frank Manley and Arthur Mowery, veterans of last year, Donald Draper, Howard Helfrich, Robert Beal, Thomas Reed and Leith Wetzel.

1926 Schedule

- April 30—Albion at Ypsilanti.
- May 5—Detroit City College at Ypsilanti.
- May 15—Michigan State College at Lansing.
- May 17—Hillsdale College at Ypsilanti.
- May 21-22—State Meet at Kalamazoo.
- May 28—Mt. Pleasant Normal at Ypsilanti.
- June 1—Albion at Albion.
- June 4-5—M. I. A. A. Championship at Albion.
- June 11—Mt. Pleasant at Mt. Pleasant.

MEDLEY WINNERS, OHIO RELAYS

880 RELAY WINNERS, OHIO RELAYS

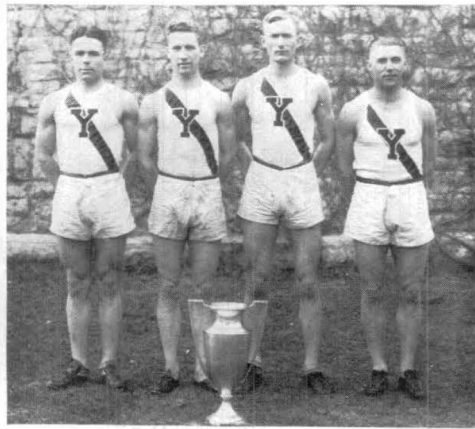

B. BOYD RYAN POTTER SHEPARD

L. BOYD SNAREY FOSTER OTTO

Michigan State Normal College had an especially good year at the Relay Meets, both in and out of the State. Competing against one of the classiest fields of college medley teams that had ever made its appearance at the Drake Relays, Ypsilanti finished first, having led the other teams the entire distance. For the first time Ypsilanti was represented in the Illinois Relays and Drake Relays. In the former, the Green and White were nosed out at the tape but became National Champions in the latter. At the Michigan State Indoor carnival Ypsi brought home two relay trophies for victories in the 880 and two-mile relays. The Ohio Relays saw Ypsilanti climb to the top of the college division by winning 880-yard and distance medley relays, placing second in 2-mile relay, third in triathlon, fourth in high hurdles and third in shot put.

The relay teams have won two 24-inch silver cups, three bronze statues, nine gold watches, eight gold medals, four silver medals and one bronze medal.

NATIONAL MEDLEY WINNERS,
DRAKE RELAYS

WINNER OF THIRD
PLACE IN OPEN
TRIATHLON

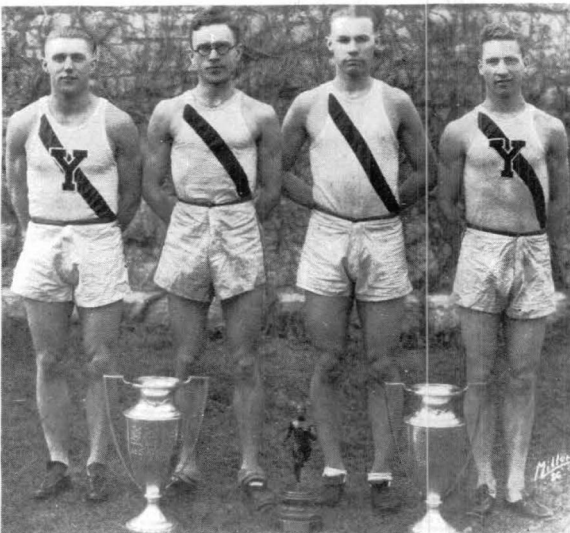

OTTO RYAN POTTER SNAREY

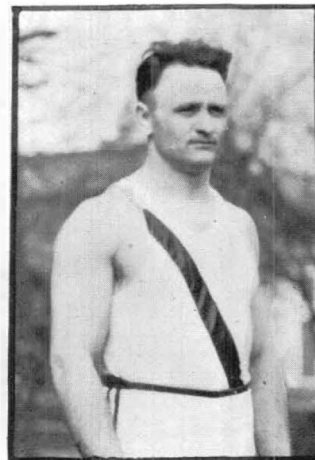

ALLMAN



Top Row: Gulden, Manager; Stuckey, Giles, Parker, Nelson.
 Second Row: Heumans, C. Haupt, Heitsch, Cook, Jackson, Vachon.
 First Row: Fillon, LeClair, Patterson, Pfahler, Hale, Burns, E. Haupt.

BASEBALL

1926 SCHEDULE

Albion at Ypsilanti
 Kalamazoo at Ypsilanti
 Olivet at Ypsilanti
 Western Normal at Ypsilanti
 Hillsdale at Hillsdale
 Alma at Alma
 Mt. Pleasant at Mt. Pleasant
 Adrian at Ypsilanti

Albion at Albion
 St. Mary's at Orchard Lake
 Olivet at Olivet
 Alma at Ypsilanti
 Hillsdale at Ypsilanti
 Kalamazoo at Kalamazoo
 Adrian at Adrian
 Mt. Pleasant at Ypsilanti
 Western Normal at Kalamazoo

CHAMPIONS AGAIN?

For two seasons Michigan State Normal has dominated in baseball by winning the Michigan Intercollegiate Championships in 1924 and 1925 consecutively. In the opening games of the 1926 season Ypsilanti aims toward another championship, taking games from Albion (5-4) and Kalamazoo (14-0). While there were few veterans to begin with, Coach Ryneason has found a winning combination that has brilliant fielding ability and a powerful batting attack. Captain Sam Pfahler is the pitcher upon whom the team must place their hopes for a winning year.



LeCLAIR



E. HAUPT



PATTERSON



BURNS



PFAHLER



HEUMANS



FILLON



CHAFFEE



ZAHM



HEITSCH



VACHON



HALE



OCKERMAN



FRESHMAN MANAGERS; SPECIALIZING GIRLS' MEET

GENERAL GIRLS' MEET

The General Girls' All College Indoor Meet was held Thursday night, March 11. The Kindergarten Primary and Rural Education Girls competed against the Intermediate and High School groups. The events were as follows: Stunt relay; dash and throw relay; French Reel; Parisian Polka; hop, step, and jump; obstacle race; and a mass volley ball game. A fine spirit was shown by the two groups, even though all the events but the obstacle relay were won by the Kindergarten Primary and Rural Education girls.



SOPHOMORE MANAGERS, SPECIALIZING GIRLS' MEET

SPECIALIZING GIRLS' MEET

The twenty-third annual indoor meet between the Freshmen and Sophomore Physical Education Girls was held Wednesday, March 3rd. The Sophomores, winners of last year's exciting event, were victorious with a score of 46-5. The score scarcely reveals the fight the victors were forced to make in order to win the various events, taking many only by a single inch or point. Much enthusiasm was shown by the participants, the Freshmen fighting all the way to the end.

Freshmen Managers

Lillian Faber General
 Katherine Brown Post Ball
 Bea Fisher
 Doris Marlatt
 Della Misunas
 Mildred Faulkner
 Helen Acker Dash
 Jeannette Quinn Standing Broad
 Zona Marlatt Folk Dancing
 Elizabeth Coyle Running High
 Marguerite Malcolm Baton
 Addie Clark Volley Ball

Sophomore Managers

Edith Cooper
 Margaret Campbell
 Dora Thorne
 Grace Thomasma
 Marian Lau
 Gladys Denninger
 Mildred Bigley
 Caroline Waltz
 Muriel Reed
 Dorothy Baker
 Frances Kilstrom

{ Marching }



First Row: Marion Lau, Ann Knierim, Gladys Lewis, Dorothy Schwartz, Dorothy Baker
 Second Row: Gladys Denninger, Lunetta Kenyon, Mildred Kenyon, Mildred Bigley, Esther Schloz,
 Margaret Weidemeier, Katherine Thomasma
 Third Row: Isabel Cantrick, Reba Boze, Muriel Reid, Mrs. Chamberlain, Frances Kilstrom,
 Helen Matthews

GIRLS' TUMBLING TEAM

The Girls' Tumbling Team made its first public appearance this year at the College Circus, held February 17th and 18th. Their part of the program included tumbling and pyramid building, under the direction of Mrs. V. B. Chamberlain, of the Physical Education Department.

Among the pyramids built were the fan, the lean-out, the pile-up, the simple four, the ensemble, the stairs, and the finale.



A DIFFICULT POSE

OUR GIRL TUMBLERS IN ACTION

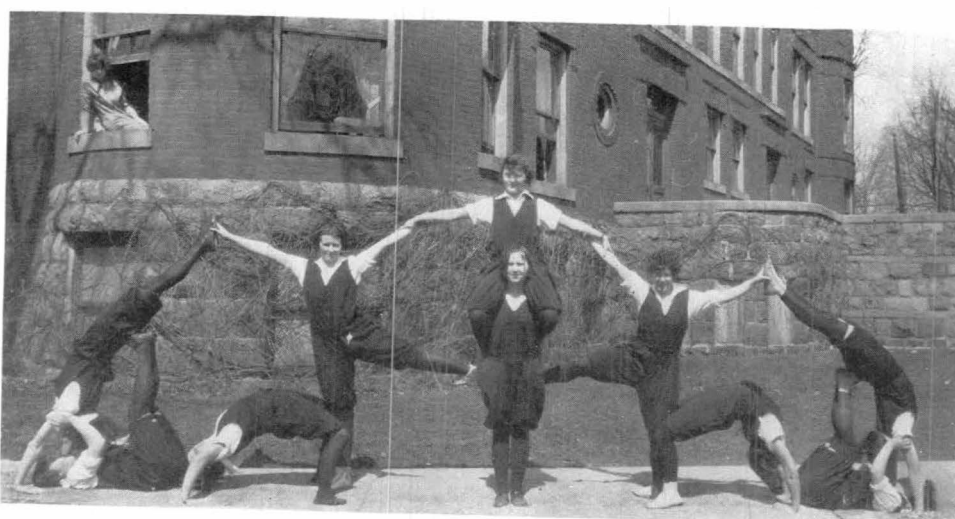

AND STILL THEY CAN SMILE!

NINETEEN TWENTY-SIX



NATURAL DANCING

Within us all lies the creative impulse—an impulse which finds but scant expression in this world of ours. The art of natural dancing, here, under the supervision and inspiration of Miss Alice Naffz provides a satisfying co-ordination of mind and soul and body—a symphony of lovely and expressive movements in response to music.

As the art of the dance develops in the Normal curriculum, it finds an ever greater following. Besides being a source of pleasure and natural joyous response to those who actively participate—natural dancing is carving for itself a niche in community favor.

The program on December 14—a lovely combination of color, movement and rhythm—attracted almost as many townspeople as students. Through the season natural dancing students have entertained at numerous school and town functions.

Some people may have wondered why Kirk Seaton was so anxious for the rules to be changed, but if they could see him sitting on the "told tone teps tatching told" 209 N. Summit, they would cease to wonder.

G. Z. (after trip with S. H., to Detroit on Aurora business)—"It was so nice to have Stanley along with me. You know, whenever I go to Detroit, I get lost, but Stanley was just like a compass. I'd say, 'Where are we?' and Stanley would stop and point north."

A certain young man on our campus, while driving up from Dearborn, ran into another car. The other driver, very angry, demanded two dollars damages. The offender, however, induced the man to accept seventy-five cents. Three guesses what nationality.

Gwinnell—Now A. K., that's a good car, that old Ford of mine. You had better get it now—it's a bargain.

Gardner—Will it cost much to fix it up?

Gwinnell—Not so much. You would just have to buy all new tires, fix up the steering gear, get a new top and windshield, and have the valves ground.

Gardner—But Russell, if I get all that done, will it run? Now, on the level, will it run?

Gwinnell—Well, on the level it's not so good, but it sure can coast down-hill.

A valentine addressed to the president arrived at a certain rooming house for men. Chalmer Young seized upon it, as he held this lofty and dignified office. He opened it and read—

*Cheer up little iceberg,
Don't cry, don't faint,
If loving is sinning
You're surely a saint.*

Thinking it to be a broad hint he addressed it to Miss Marian Demaree, whose company he often fancied, but before sending it he wrote boldly across the face:

"How about yourself?"

Heard in the Aurora Office

S. Hall—"Your name please?"

Poor Girl—"Lovissa wa——."

S. Hall—"Have you signed a contract?"

Poor Girl—"Yes, I d——"

S. Hall—"Here, Harris, get this girl's contract."

B. Harris—"What's her name?"

S. Hall—"Clarissa——"

Poor Girl—"No, it's Lovissa wa——"

S. Hall—"Never mind what she says! Her name is Lovissa."

G. Westphal (on being told that a member of our student body came from Mississippi) "Mississippi? Mississippi? Let me see, is that a state?"

Irate Mississippian—"No, it's a mineral water!"

Foster—"Snarey, do you know that I passed one of those mythology exams?"

Snarey—"On the level?"

Foster—"What difference does it make?"

B. Burdett (at end of *long evening*): "Well, I'm off."

A. Beck (with a weary sigh): "I had thought so all evening."

SEEN on OUR CAMPUS



BETTER THAN THE BEST
A RIGHT TO BE CONCEITED
— CLAUDE SNAREY.



"JUD" AUSTIN AND JOHNNY LECLAIR
— OUR CAMPUS PATROL.

I AINT AFRAID OF NOTHIN'
I AINT AFRAID OF NOTHIN'
I AINT AFRAID OF NOTHIN'



Max Sweet



SHE SAID SHE'D MEET ME BY JOHN D'S PICTURE AT 3 — OH WELL YOU NEVER CAN BELIEVE A WOMAN.

DAVE MALPHERSON
+C.N. 28

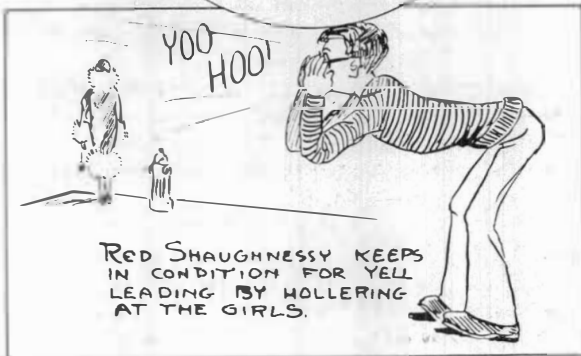

RED SHAUGHNESSY KEEPS
IN CONDITION FOR YELL
LEADING BY HOLLERING
AT THE GIRLS.

Wright (a week after Ann Arbor "J" Hop)—"Mr. O'Geran, could you meet a committee to go over plans for the 'J' Hop?"

O'Geran—"Not yet; I'm not myself yet. You see, I went to the hop in Ann Arbor."

Dr. Harrold—Mr. Logie, can you tell me any advantages of studying Shakespeare?

Mr. Logie (after considerable deliberation)—Yes, it helps you to appreciate good literature.

Dr. Harrold—You see no other advantages?

Mr. Logie—No, I think not.

Dr. Harrold—Why, don't you see the great advantages in building up a vocabulary? After studying Shakespeare, when you see a bow-legged man you need not say: Oh! Look at that bow-legged man! But instead you might say "What ho! What manner of man is this, that wears his pants in parenthesis?"

Should the Faculty Be Asked to Count?

Miss Boughner (on a cold March night, counting months till summer comes): "Let's see, six months from now it should be warmer—April—May—June; June—July—August. Yes, it should be warm in August."

What's Wrong With This Picture?

A Freshman in the library goes to the rail and keeping head well down asks a question in a quavering voice.

L.L.S. (thinking to solve all difficulty): "Have you looked in card catalog?"

Freshman (thoroughly aroused): "I said, 'Where could I find Miss Andrews?'"

Miss Eckert—"Mr. Manley, can you give an example of an 'epic pome?'"

Mr. Manley (after several minutes of thought) "I can think of only one now."

Miss Eckert—"What is the name of it?"

Mr. Manley—"I don't know; but it goes like this:

*"Though deadly germs in kisses hide
E'en at the cost the price is small,
'Tis better far to have kissed and died
Than never to have kissed at all."*

What Happened in the Gortons' Woodshed?

Miss Stowe (upon meeting Dr. Gorton)—"Dr. Gorton, what shall I do? Your son refuses to work in my class."

Dr. Gorton—"Is that so? Well, I'll have to see about that tonight."

Miss Beal—"Mr. Snarey, what outside reading have you done for the course?"

Snarey—"Well, uh-uh—well, I've read "The Tale of Two Cities" by Silas Marner.

Mr. Wilson (during conference) "Mr. Loomis, what is a comma?"

Mr. Loomis (coming back many miles all in a hurry) "Comma, comma—why, that is something you drop into once in a while."

Mr. Wilson—"Well, try to drop them into your papers a little oftener."

Evils of Practice Teaching

A student teacher at Roosevelt High while teaching a world history class after socialized recitation plan, in order to make the class interesting, said:

"My husband says that in the French Army the rations were very scanty."

Bright Boy—"Why don't you have your husband come up and tell us about it?"

Student Teacher—"I asked him to come this afternoon. I expect him any time."

At this critical moment the door opened and Mr. Chamberlain came in.

The FACULTY



O LANDER HELPS HIS PLAYMATE "SI" FAGERSTROM OVER THE MUD.



P ROF. LATHERS GETS SO WORKED UP WHEN HE READS LINES FROM SOME PLAYS THAT HE HAS NO BUTTONS LEFT ON HIS COAT.

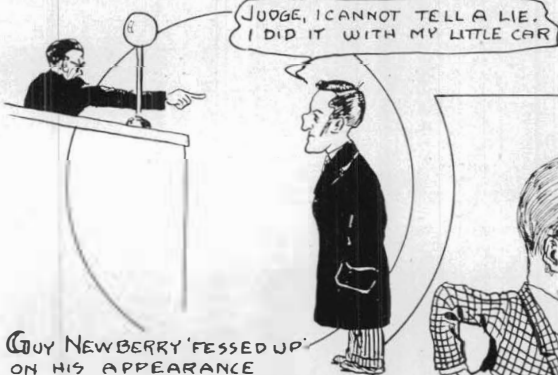

JUDGE, I CANNOT TELL A LIE. I DID IT WITH MY LITTLE CAR.

GUY NEWBERRY 'FESSED UP' ON HIS APPEARANCE BEFORE JUDGE CURTIS FOR SPEEDING.



BUT, MY DEAR, I REALLY DO HAVE TO GO TO FACULTY MEETING ONCE IN A WHILE.

PLEASE!

P ROF. O'Geran.



P ROF. HUBBELL HAS MORE "MASH" MAIL THAN THOM. MEIGHAN.

DAVE MALPHERSON
+ C.N.

March

- March 5—Ypsi entertains oratorical contest; Forsythe wins.
- March 11—We decide to have assemblies every two weeks.
- March 13—Ypsi wins track meet.
- March 16—Student Council has new lease on life.
- March 17—Girls vote down extension of rules.
- March 18—Hooray! Spring is coming!
- March 22
- March 23—Blue Books, theses, themes, n'everything.
- March 24
- March 25—School closes, thank goodness! Delegates go to Estes Park.



April

- April 2—Forsythe ties for first honors in Kentucky.
- April 9—Co-Ed. Prom.
- April 17—Thinclads return from Columbus loaded with trophies.
- April 19—Garden Project Club purchases bus.
- April 21—Varsity Club Spotlight.
- April 22—Drake Relays—Medley team wins national championship.
- April 30—Forsythe wins second place in national contest.

And now there's rest, even for the wicked—for at last THE AURORA Goes to Press!

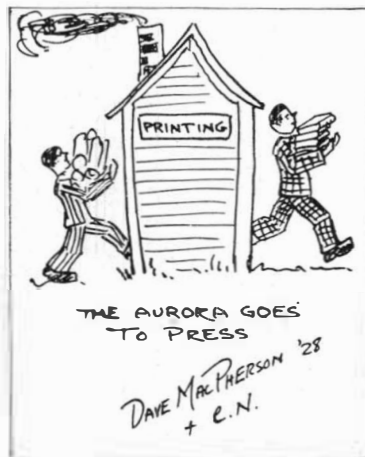

OUR CAMPUS CUPID

December

- December 2—Chaldean Prince—Girls like assembly.
- December 5—Lincoln school burns.
- December 10—Blue Books. The end is upon us.
- December 12—Call for Girls Band.
- December 15—Last-minute cramming.
- December 16—Three cheers—Christmas is coming.



January

- January 4—Pay our fees and the laggards classify.
- January 5—We start with New Year's Resolutions.
- January 13—Prexy inquires into our intentions at assembly.
- January 15—Mid-winter Conference.
- January 16—Alma! We beat them in basketball.
- January 26—Presidents' Banquet at Huron.
- January 27—Edgar Guest comes to our campus.
- January 29—We beat Albion. That's twice this year.
- January 30—We beat M. S. C. at basketball 35-23.



February

- February 3—Prexy announces that we will vote on assembly.
- February 12—Ockerman shines in three sports.
- February 17-18—Circus.
- February 19—J-Hop. The Grand Party.
- February 24—Student Council extends rules.
- February 26—Alumni edition of *Normal College News* published.



CALENDAR

September

- September 22—Upper classmen classify.
- September 23—Freshmen walk through Gym and think they are being classified with aid of "Big Sister."
- September 24—Manley's first oratorical attempt at Mixer.
- September 25—New grading system announced. "D" is going down.
- September 26—All College Party. Freshmen boys learn how to go to a dance and not tire their feet.



October

- October 1—Aurora Board chosen.
- October 2—Freshmen welcomed by dip in fountain.
- October 3—Ypsi beats U. of D. in first game 8-0. Bleachers crash.
- October 10—Ypsi beats Bowling Green 14-0.
- October 17—Gala Day. Flag rush in morning.
- October 30—"The Rivals" given at Auditorium.
- October 31—Last home game. Ypsi vs. Ferris Institute.

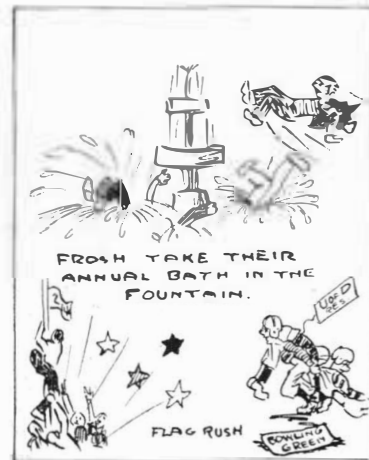

November

- November 7—Ribbons flutter on gowns of select few as a result of sorority pledging.
- November 12—Band Bounce. "Go to Kalamazoo."
- November 18—Bingo takes up collection in assembly.
- November 22—Hooray! We all go to Kalamazoo. Beat 'em 7-6. "Hanby struts his stuff." Rush All College Party when we get home. Leave by request.
- November 25—We all go home for turkey dinner.





INDEX TO ORGANIZATIONS

Alpha Mu Sigma Sorority	236	Normal Art Club	190
Alpha Sigma Alpha Sorority	238	Normal Choir	167
Alpha Sigma Tau Sorority	234	Normal College News	168
Alpha Tau Delta Fraternity	266	Normal College Orchestra	166
Arm of Honor Fraternity	260	Phi Delta Pi Fraternity	262
Aurora Board	160	Physical Education Club	209
Band, Girls'	164	Pi Kappa Delta Fraternity	224
Band, Men's	162	Pi Kappa Sigma Sorority	228
Baptist Students' Club	189	Portia Literary Society	197
Bessie Leach Priddy House	191	Public School Music Club	192
Chemistry Club	188	Secondary Education Club	196
Chi Delta Fraternity	258	Sigma Nu Phi Sorority	230
Commercial Teachers' Club	194	Sigma Sigma Sigma Sorority	232
Crafts Club	203	Sodalitas Latina	205
Delta Phi Sorority	244	Sorority Council	254
Delta Sigma Epsilon Sorority	252	Speech Club	206
Eastern Star Club	201	String Quartette	166
Euclidean Society	178	Student Council	182
History Club	174	Theta Chi Sorority	242
Home Economics Club	195	Theta Lambda Sigma Sorority	246
Kappa Delta Pi Fraternity	268	Theta Sigma Upsilon Sorority	254
Kappa Gamma Phi Sorority	248	Trailblazers	207
Kappa Mu Delta Sorority	250	Ukelele Club	204
Kappa Phi Alpha Fraternity	264	Varsity Club	210
Kappa Psi Sorority	240	Wesleyan Guild	200
Lambda Tau Sigma Fraternity	202	Wodeso	211
Laonian Dramatic Society	180	Women's Athletic Association	186
Men's Union	204	Women's League	184
Minerva Literary Society	176	Young Men's Christian Association	172
		Young Women's Christian Association	170

INDEX

SENIORS

Baker, Ruth.....	80	Gwynnell, Russel W.	78	Newton, Geraldine.....	81
Balگوoyen, Abbie.....	76	Hall, Marvin O., Sr.	74	Osborne, Lucile.....	80
Barth, Elizabeth Ann.....	79	Hebblewhite, Elizabeth	80	Parks, Ruth M.....	78
Bayler, Ruth E.....	79	Henderson, Olive.....	77	Patten, Norma.....	77
Blair, Bessie.....	82	Hillman, Alice H.....	79	Pearce, W. C.....	74
Bond, Dorothy.....	74	Hoffman, Ora.....	73	Perkins, Mary.....	74
Brink, Belle J.....	75	Hyney, Helena A.....	73	Poole, Gladys E.....	78
Brooks, Florence.....	81	Johnson, Clarence H.....	81	Proctor, Anna M.....	75
Brown, Ruth.....	82	Jones, Lucile E.....	81	Putney, Eleanor.....	78
Burdett, Robert C.....	80	Judson, L. U.....	82	Quade, Ethel L.....	81
Burrell, Mrs. Leon Y.....	75	Kapnick, Ernest.....	82	Read, Elizabeth L.....	75
Bucler, Doris A.....	74	Kelly, Beatrice.....	74	Reese, Goldeen.....	81
Califf, Mrs. Laura MacNeil	79	Knowles, Julia.....	77	Regal, Florence.....	73
Carter, William T.....	78	Knowles, Victor C.....	76	Rooker, Ada.....	80
Challis, Grace.....	73	Kohler, Ruth.....	77	Shepard, Mary Dale.....	79
Chalis, Hazel Mary.....	75	Kraft, Evelyn A. L.....	79	Sherman, Ruth B.....	74
Clock, William.....	81	Lamb, Esther M.....	77	Snarey, Claude.....	82
Coleman, Omphe B.....	79	Lathers, Ethel H.....	77	Spears, Emma.....	73
Creegan, Irene Francis.....	73	Lehner, Marion.....	78	Stelter, Floyd L.....	73
Curtis, Wendell U.....	73	Lister, Frances M.....	80	Sterling, Ruth E.....	78
Davis, Daniel M.....	78	Logie, Edward.....	79	Styckle, Maude Imogen.....	79
Dixon, Irving E.....	81	Lord, Francis E.....	78	Sweet, Max.....	80
Elliott, Blanche M.....	76	Luethjohann, Fred E.....	77	Switzer, Mabelle.....	76
Ellsworth, Wilma.....	74	Magrane, Helen.....	82	Titsworth, Agnes.....	75
Fcuerstein, Emma.....	76	Martin, Mildred.....	82	Tompkins, Theron.....	82
Forsythe, Kenneth.....	74	Messner, Clarence John.....	81	Travis, Margaret.....	73
Foster, Ralph.....	82	Miller, Laverne.....	78	Walcott, Carver G.....	80
Gardner, Aaron K.....	75	Miller, Mary Helen.....	75	Waters, Stanley T.....	77
Gardner, Winnilee.....	75	Monhaut, Anna F.....	76	Watson, Elwood.....	82
Godfrey, Julia.....	80	Morris, Willard H.....	75	Westphal, Grenafore.....	76
Gotts, Margaret.....	80	Murphy, Lewis D.....	77	Wetzel, Leith B.....	79
Goudy, Olga.....	76	Myers, Eldora.....	73	Wood, Grace.....	74
Goudy, Walter A.....	81	Neville, Catherine H.....	76	Zuck, Gladys.....	77
Grissel, George H.....	76				

JUNIORS

Allen, Maurice A.....	89	Harris, Scott T.....	92	Price, Charlotte A.....	88
Andersen, Thora.....	90	Herbst, Leonard.....	92	Ratti, Celestine M.....	90
Baker, Guy L.....	86	Hubbard, Helen V.....	88	Riggs, Beatrice.....	90
Bascom, Frances.....	89	Irwin, Herbert J.....	91	Rinn, Alta I.....	90
Bean, Ruth.....	88	Johnson, Opal I.....	91	Schuler, Helena C.....	87
Bialy, Marian.....	92	Jorae, Alice A.....	87	Schiska, Theodore J.....	88
Chesman, John S.....	86	Keefer, Wayne.....	87	Seeburger, Martha M.....	90
Cummings, Glen.....	87	Klontz, Vera.....	91	Sellers, Lucille M.....	87
Decker, Earl L.....	92	Koch, Harold.....	91	Smith, John T.....	92
Dickerson, Lucille I.....	90	Korbel, Marion J.....	92	Spade, C. Hubert.....	91
Dunbrook, Dorothy.....	88	Lackie, Gladys B.....	86	Spears, Irene.....	89
Esselstrom, Ruth.....	90	La Porte, Alice J.....	87	Stiles, Ethel.....	90
Freitag, Mary.....	86	Lewis, Ruth A.....	89	Tammi, Paul.....	89
Fuller, Frederic L.....	91	Lyon, Dorothea.....	92	Thorington, Mildred.....	87
Gardner, John B.....	89	Main, Doris B.....	88	Varron, Ervilla.....	91
Gardner, Marian.....	86	McLaughlin, Lloyd B.....	86	Valentine, Mary.....	87
Gee, Florence M.....	86	Morton, Cyril C.....	91	Valk, Helen Eloise.....	88
Gee, Frances M.....	88	Morton, Harry E.....	89	Walker, Esther.....	91
Grophear, Herman H.....	89	Mulcahy, Gertrude.....	92	Walker, Orville F.....	92
Hall, Edyth F., Jr.....	88	Parks, Eunice E.....	86	Wallace, Lavina.....	90
Hall, Stanley G.....	86	Peppiatt, Esther.....	89	Welling, Arlow F.....	90
Hammond, Myrtle E.....	86	Poling, Garrison.....	91	Winkler, Marguerite.....	88
Harris, Bradley.....	92	Powelson, Mildred.....	87	Wride, Mrs. Cathern.....	87
				Zerbe, Scena.....	89

SOPHOMORES

Acker, Cora W.	112	Campbell, Lucille Catherine	119	Devereaux, Elizabeth C.	134
Ackerman, Rosa	108	Cannan, Marie	120	DeWaele, Marie	148
Adamec, Melania	136	Cantrick, Isabel	142	Dexter, Iva V.	106
Aldrich, Luella	145	Carmichael, Harriet	148	Docking, Olah M.	115
Alexander, Mildred	103	Carr, Gladys	146	Dodd, Hazel M.	111
Allen, Eva	106	Carr, Maxine	146	Doerr, Margaret E.	110
Ambrose, Daisy	106	Carr, Miriam L.	100	Doil, Doris I.	109
Anderson, Bernice	132	Carrigan, Marguerite	100	Doran, Mildred	136
Anderson, Genevieve M.	120	Carter, Esther M.	127	Dorsey, Lillian	143
Andrews, Winifred A.	121	Casto, Susan S.	119	Douglass, Ruth	114
Armstrong, Opal	138	Chaffee, Julia	114	Downer, Christine F.	125
Ayres, Evard V.	106	Chaffin, Evelina	128	Downing, Margaret R.	129
Backus, Z. Eloise	122	Chamberlain, Hazel M.	101	Downing, Marion E.	125
Bagge, Doris	141	Champion, Verna	135	Doyle, Hugh	112
Baker, Velma	123	Chandler, Robert	144	Driscoll, Lissa	133
Balcom, Edna	114	Chilton, Opal Irene	113	Dudney, Eloise	110
Baldwin, Dorothy	122	Christenson, Blanche	111	Duncan, Ruth	132
Ballamy, Margaret	105	Christian, Zada Marie	124	Dunn, Annetta	123
Bange, Katherine	115	Christopher, Mildred	143	Dunn, Gertrude E.	137
Banister, Vera M.	114	Clark, Alice I.	123	Dupuis, Mabel M.	98
Barlow, Phyllis	126	Clark, Edna	105	Eardley, Helen Theresa	133
Barton, Lulu	135	Clark, Elmer	147	Eberhart, Bernice	148
Basel, Charlotte	105	Colclough, Marie	147	Eckhart, Carl	100
Batchelder, Beatrice	145	Cole, Lucille R.	103	Eckhart, Effie	100
Batcheler, Mildred M.	100	Coleman, Dorothy L.	115	Edelstein, Bernice P.	123
Bates, Edith	103	Coller, Hazel G.	123	Edwards, Clayton	147
Bates, Janet	141	Coller, Iva L.	122	Edwards, Evelyn R.	142
Bayler, Gladys V.	116	Collins, Bertine	108	Edyvean, William	121
Beebe, Angelina	108	Collins, Elizabeth	99	Eesley, Florence Mae	119
Bender, Alice	133	Conant, Herbert E.	127	Egbert, Catherine A.	127
Bentley, Mildred H.	141	Cone, Bonnie Lue	144	Elliott, Vaneita	130
Benz, Harold O.	128	Congdon, Reynold	140	Ellsworth, Mabel L.	105
Berry, Norine	114	Connell, Eleanor F.	144	Emerson, Ellen B.	115
Bessey, Florence	119	Cook, Reatha M.	131	Emery, Vivian	143
Beuerle, Norma	132	Cookson, Rosalyn	106	Emmons, Dorothea	131
Bird, Evelyn N.	115	Coombe, Esther P.	93	Englehardt, Gladys Rimell	112
Bird, Rebecca L.	114	Cooper, Edith	137	Eriksen, Luella	124
Blackmon, Fern M.	114	Cooper, Opal V.	108	Erickson, Martha L.	122
Blackmore, Mabel	128	Cortright, Beryl Jane	100	Erskine, Elizabeth	146
Bliss, Velma	132	Cotton, Maurine Kathryn	118	Estes, Gertrude H.	127
Booth, Dora Lois	98	Covert, Muriel	119	Farnum, Dorothy Jean	109
Boyd, Byron F.	106	Cowing, Beulah	115	Fegan, Helen A.	132
Boynton, Blanche	138	Cowham, Celia Marie	126	Figg, Gulia	111
Brace, Maxine S.	133	Cowman, Catherine	142	Finnegan, Bernice	131
Brackenbury, Edna Beryl	103	Cowper, Mary I.	144	Fisher, Aileen M.	139
Bradbury, Alice	128	Cramer, Roy	144	Fisher, Hazel B.	104
Bradfield, Esther Gourd	145	Crandall, Donna	148	Fisk, Isabelle	102
Brandt, Marjorie E.	114	Crandall, Dorothy E.	113	Fissel, Ruth	109
Bravender, Grace	136	Crawford, Alyne B.	113	Fitch, Wanda Mae	125
Breese, Sarah Eudora	116	Crego, Evelyn	98	Flintoft, Eva	113
Breining, Alice	136	Crouse, Ardath Ilene	103	Foland, Emma M.	117
Breitenwischer, Luella	122	Culkins, Gertrude	119	Fowler, Glenn O.	100
Bresien, Grace	99	Cunningham, Mildred	140	Frank, Wilma A.	142
Brien, Harriette Elizabeth	112	Curtis, Elsie G.	102	Fraser, Effie Barbara	103
Bristol, Josephine	117	Curtis, Frieda	106	Fraser, Helen Irwin	137
Brockway, Russell M.	131	Dann, Genevieve C.	134	Fraser, Mina B.	131
Broesamle, Lucile	141	Danton, Jane E.	110	Freeland, Edna	146
Brooks, Lucille	124	Darrow, Helene	143	Frostic, Gwendolen	147
Brown, Ethel H.	135	Davidson, Edna	99	Gabrielsen, Myrtle E.	123
Brown, Marion E.	135	Davis, Pauline	110	Gallivan, Anne	142
Brownrigg, William	103	Davis, Pauline E.	134	Gambell, E. Ruth	141
Bryan, Helen E.	121	Davis, Suzanne R.	146	Gardner, Nell	120
Bryce, Daisy B.	120	DeBrot, Julia	109	Garlinger, Eava M.	102
Bury, Esther S.	129	DeLand, May E.	121	Gasahl, May E.	109
Bush, Addah	116	DeLong, Berenice	120	Gass, Elizabeth	107
Cadwell, Dorothy	147	Denninger, Gladys	137	Gibbs, Florence S.	102
Cameron, Faye	101	Denslow, Mildred E.	124	Gillespie, Thelma	104
Campbell, Blanche	100	Denslow, R. Merle	139	Gilmore, Julia	110
Campbell, George R.	142	DeRuiter, Ada Elizabeth	129	Goff, Margaret	115

Gogan, Eleanor	146	Jarman, Reva	138	McGinty, Margaret	117
Gonser, Reo W.	123	Jenkins, Leo L.	107	McIntyre, Margaret	111
Goodall, Harold	117	Jens, Lassetta E.	110	McKay, Marjorie Ellen	112
Goodrich, Margaret	97	Jensen, Alice	98	McKeachie, Inez A.	114
Graham, Helen	129	Joffe, Ethel	111	McKendry, Ruth	110
Graham, Leola	130	Johnson, Agnes	134	McNeven, M. Lucile	127
Graham, Ruth	135	Johnson, Dorothy E.	144	McUmbur, Alma	133
Graham, Thalia	125	Johnson, E. Irene	134	McVean, Josephine	117
Grandjean, Helen E.	127	Johnson, Helen	124	Maier, Anne R.	143
Grant, Florence E.	137	Johnson, Laura Vail	133	Main, Pauline J.	125
Graves, Adeline Frances	112	Johnson, Marion U.	147	Malcolm, Lavinia F.	148
Graybiel, Aileen	101	Johnson, Mildred	102	Malen, Signe	130
Gregg, Helen E.	110	Johnson, Myrtle M. E.	109	Maniex, Helen	140
Green, Hazel E.	97	Johnston, Irma A.	143	Mann, Laura	135
Greenan, Frances M.	124	Jones, Mildred	139	Margolin, Ruth Ray	102
Greene, Doris L.	122	Jones, Vila	138	Marquardt, Ethel	144
Greenman, Lulu	115	Kallio, Lydia E.	129	Martin, Bertha Irene	134
Gridley, Donald	105	Kanthak, Tracy	107	Martin, Zelda M.	129
Griffith, Helen M.	135	Kashenider, Lucile	142	Matt, Neil A.	145
Gundry, Margaret	97	Kelly, Marjorie	127	Matheson, Kenneth J.	142
Gundry, Marjorie Mae	128	Kerin, Rebecca	103	Mathew, Helen	146
Gutchess, Berniece M.	101	Kennelly, Margaret	143	Mathews, Lucile	130
Gutekunst, Leona P.	97	Kerr, Dorothy Morton	127	Matson, Nina	140
Hagle, Vance	138	Kerr, Helen	108	Maxwell, Olive	107
Haight, Clifford J.	131	Kerry, Mildred	145	May, Loma M.	129
Haley, Mercedes A.	134	Ketchum, Ellen	99	Meade, Mabel A.	114
Hall, Melva	137	Ketchum, Geraldine	139	Merwin, Edith	145
Halsted, Lucile	121	Kimball, Bessie G.	126	Meyer, Zeta	122
Hanby, Ralph	141	Kimball, Cecile M.	104	Michelsen, Irene	121
Hankinson, Helen	116	Kirschman, Ruby Marie	144	Mick, Lulu E.	129
Hansen, Catherine Emma	136	Kirschman, Winifred	113	Miller, Alice E.	138
Harem, Olga B.	129	Kline, Orpha	136	Miller, Ella	132
Harma, Laina	126	Knapp, Cora I.	143	Miller, Esther I.	110
Harrington, Doris	130	Knierim, Ann	142	Miller, Gladys	118
Harris, Opal	101	Koyl, Joyce	122	Miller, Ruth E.	101
Harris, Ransom W.	104	Kratz, Madge	137	Miller, Verna May	119
Harsh, Edna F.	126	Kuhl, Sarah M.	105	Millikin, Clara	130
Hartwell, Lucile	111	Kurr, Emerson	97	Mills, Geneva B.	109
Haselschwerdt, Eva Mae	116	LaBelle, Ellen	131	Minot, Maude M.	138
Hasty, Nellie T.	103	Ladd, Vincent	115	Mitchell, Alice B.	97
Hatfield, Olive	146	Lambert, Florence E.	147	Mitchell, Orville	132
Hawkins, Ethel	143	Lambert, Helen	122	Moore, Gertrude	139
Hayhoe, Margray A.	105	Lamkin, Mina	109	Moore, L. Marjorie	126
Haynes, Mabel	116	Lane, Marian B.	132	Moore, Mary	108
Hedding, Wilmina A.	126	Lapo, Opal M.	103	Morin, Arline	107
Heilig, Alice G.	136	Lau, Marion	142	Morrison, Dorothy	112
Heilig, Violet Mae	136	Lauber, Mary	118	Mott, Ruth Leone	117
Herrick, Gertrude	125	Lee, Bernice	125	Mundell, Winnifred	117
Hertzler, Herbert S.	116	Lee, Merrill R.	106	Munger, Louise	118
Herzog, Glenn	128	Leet, Verna I.	106	Myhrs, Phyllis	128
Hess, Orpha	146	Leland, Ruth	138	Nagaishi, Suewo	123
Hicks, Cora	118	Lietz, Louise	141	Nellis, Fred O.	100
Hodgman, Louise	104	Lister, William H.	140	Nelson, Mabel	99
Hofman, Helen M.	145	Littler, Helen	99	Neuville, Vera	114
Hollinger, Ruth Eleanor	136	Livermore, Laura R.	99	Neville, Frances A.	131
Holloway, Dorothy	108	Long, Alice	148	Nichols, Hazel	109
Hopkins, Dorothy	103	Long, Mildred	101	Nickels, Vesta	120
Horn, Bernice	127	Lord, Fern	102	Nickless, Elizabeth	100
Howard, Harriet M.	118	Lord, Laurene Pearl	98	Niskey, Edna A.	148
Howe, Marguerite	121	Lowe, Mabel	117	Nold, Nevada	144
Howey, Awilda	137	Lowry, Eileen V.	126	Nye, Yetta L.	104
Howser, Alice	126	Lundvall, Edith	120	O'Brien, Alice	119
Hubble, Marjorie	148	Lytle, May Martha	116	O'Brien, Helen	99
Hurlburt, Edwin N.	147	McClellan, Kathryn Isabelle	115	Oehmke, Vera A.	101
Hurley, Rose Marie	133	McConnell, Clara	134	Oestrike, Emory	145
Hurley, Ruth	103	McCormick, Josephine M.	128	O'Farrell, E. Elaine	97
Huth, Ethel Myrtle	125	McCrary, Glenna	110	O'Keefe, Marie	132
Ingdahl, Elna	134	McDermid, Dorothy	147	Olson, Ella	104
Ingersoll, Beatrice	119	McDermott, Leon A.	123	Omenke, Miriam Rose	118
Jaeger, Maejil A.	124	McDowell, Ruth	102	O'Neil, Lorena E.	121
James, Bertha O.	143	McFarland, Muriel P.	137	Ordway, Lois	97

Ostrander, Mabel	138	Scott, Karl E.	128	Truscott, Alice M.	111
Page, Burness G.	111	Seaton, Kirk	118	Turner, Muriel E.	125
Palmer, Edward M.	106	Shalay, Florence	136	Underwood, Garth	130
Parkhurst, Mabel	135	Shay, Victoria M.	140	Underwood, William	125
Parkhurst, Marjorie V.	131	Sheldon, Helen N.	111	Valk, Doris Carolyn	118
Parks, Hazel	120	Shepard, Gernith	107	Van Buskirk, Angie	134
Parr, Ethel G.	116	Sherk, Florence Ellen	99	Varney, Delphine	139
Patch, Annah	133	Sherrard, Vivian J.	128	Varty, Violet	130
Patterson, Martha	148	Shipley, Viola	120	Vaughn, Emma A.	98
Paulsen, Agnes L.	103	Shook, Marion E.	119	Waatti, Eva M.	143
Pelton, Gladys	122	Sinclair, Marguerite	148	Waddington, Melissa	126
Penney, Helen Louise	117	Skinner, Connie	110	Wager, Fern	124
Pensler, Rose	105	Slachcikowski, Marie	120	Waite, Lila M.	123
Peters, Helen	111	Slack, Jennie	129	Wakefield, Otto H.	102
Peterson, Mabel Helen	101	Smith, Belle	104	Walden, Ida M.	129
Pettis, Helen E.	111	Smith, Bernice M.	130	Walker, Audrey	97
Phelps, Marian	139	Smith, C. Marie	147	Wallace, Arthur	107
Phillips, Helen	109	Smith, Hildred E.	118	Walldorf, Irene A.	116
Phillips, Irene Ellen	133	Smith, Marie N.	118	Walter, Florence E.	134
Phillips, J. Donald	127	Smith, Marjorie	117	Walters, Elnetta	105
Phillips, Lois	125	Smith, Mary Erta	97	Warner, Margaret	110
Phinney, Dorothy J.	102	Smith, R. Donald	121	Washburn, Bernice M.	137
Pitts, Harriet A.	126	Smith, Kathryn	132	Watling, N. Eloise	121
Pitzer, Hazel M.	146	Smith, Thana	144	Watson, Edwina May	101
Plettner, Helen	107	Smith, Thelma	116	Watson, Norma	135
Prather, Ruth	134	Snowball, Cyrus P.	144	Weeks, Frances A.	102
Pray, Carl E. Jr.	125	Snyder, Therrel J.	141	Weideman, Alma M.	113
Prime, Esther E.	101	Soldan, Lillian	100	Welch, Rose	99
Prochnow, Regina	108	Somppi, Lilly	135	Weller, Kenneth A.	108
Proctor, Frances M.	119	Soper, Ruth A.	128	Welsh, Georgia E.	100
Prout, R. Elizabeth	104	Sorensen, Hezzy Marie	112	Wendt, Joseph J.	97
Putney, Mildred	121	Sower, Muriel	111	Wendt, Lewis E.	105
Quantrelle, Celia M.	116	Spencer, F. Irene	108	Whitaker, Nettie E.	135
Rabiteau, Muriel	139	Spencer, Marion L.	108	Whitman, Charles A.	145
Ranson, Margaret Ruth	145	Spieß, Raymond	143	Wild, Clara	137
Ready, Arthur W.	124	Splan, Frances	138	Wiley, Grace	146
Reed, Muriel C.	131	Spooner, Mabelle	128	Wilkinson, Jennie	146
Reid, Ethel B.	139	Squiers, Helen	134	Will, Pauline	101
Renner, Viola	115	Stanbery, Max	98	Williams, Lurissa M.	137
Renton, Ruth E.	118	Stark, George N.	120	Williams, Rachel L.	136
Richards, Jessie	139	Stedman, Maxine	108	Williams, Ruth L.	104
Richards, Charlotte	145	Stenger, Charlotte Helen	109	Wilson, Louise	98
Rickard, Amy L.	113	Stephen, Ruth	147	Wilson, Marian L.	98
Riedel, Nettie	107	Sterling, Harold W.	126	Wilson, Marsden D.	140
Robb, Clara	106	Stockwell, Helen	113	Winchell, Geraldine	141
Roberts, Elizabeth Perry	132	Stoffer, Jutta	99	Winegar, Edwina	106
Robertson, Ethel S.	130	Stolson, Ingeborg	121	Wines, Marian	98
Robinson, Floyd	102	Stone, Jennie	105	Winkler, Ilah B.	138
Robinson, Margaret	140	Stoner, Mary Wilma	123	Winship, Anna Louise	122
Romine, Leah	107	Stoner, W. E.	148	Wisti, Fannie	124
Roosen, Grace V.	141	Straight, Ethelyn L.	117	Wixson, Emily E.	119
Rowe, Arthur Wm.	114	Strayer, Floyd J.	130	Wixson, Greta	117
Rowley, Richard	120	Stroud, Elgeretta	140	Wolfe, Edra L.	140
Roy, Dorothy A.	113	Sullivan, Marcella M.	136	Wolfe, Eldon	140
Rupright, Esther	124	Sundberg, Hazel M.	123	Wolfe, Glenn H.	124
Ryan, Ellen Marie	127	Sylvester, Alma E.	97	Wood, Olith	129
Rye, Alice M.	113	Taylor, Bernice E.	112	Yageman, Ellen	131
Sabin, Mae	112	Taylor, Esther	107	Yanke, Robert	142
St. John, Mary	107	Taylor, Ethel	122	Yost, Blanche L.	98
Salomonson, Marvel A.	141	Teachout, Virginia E.	148	Young, Helen M.	112
Salter, Edith R.	112	Terrill, Elizabeth	127	Ziegler, Myrtle L.	132
Sanderson, Ethel Christine	135	Thomas, Dorothy	133	Zimmer, Dorothy	144
Sanford, George, Jr.	111	Thompson, Elbert	131		
Sangster, Olive M.	104	Thompson, Ruth	141		
Sassaman, Verna	115	Thorp, Dorothy Southgate	139		
Schaadt, Roland C.	113	Tice, Hazel	109		
Schafarik, Florence E.	105	Tietz, Marguerite	133		
Schell, Carol	131	Titsworth, Lillian	118		
Schloz, Esther	142	Tolfree, Thelma M.	147		
Schneider, Ruth	98	Travis, Ruth	145		
Schumann, Marian	133	Truesdell, Zelma	113		

Luther H. Perker B.S. (Music)

AURORA

NINETEEN TWENTY-SIX

Margaret Mayo '28

Norma Rogers '28

Clara Laid '27

Kathleen Hare - 27
(Palmer Method)

Florence Crook - '28 Piano

"Bob" Gilbert

Hubert Scheffler '29' Piano Special

Margaret J. Smith Piano Special

Helene Sara Greenwood - Music & Art

Dorothy Dale Downing - School mason -

Margaret Siddabam '26 Music Art - Old Harmony!

Alice Miller - Music - '28

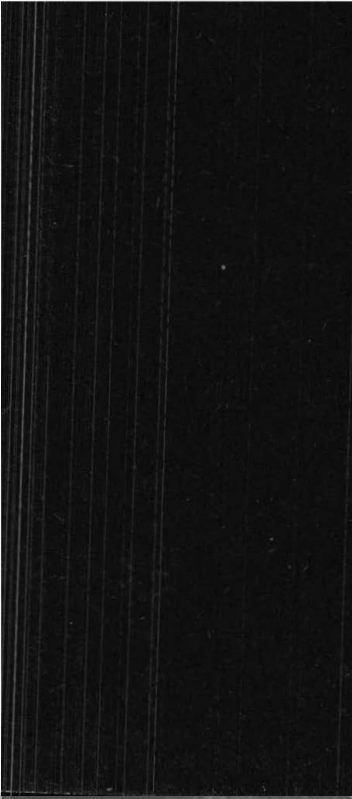

TO YE
SCHOOL
COURTS

TO
RIVER BRICK

SPARKWEATHER
HALL

WHERE TEACHERS
ARE MADE

← TO ANN ARBOR

YE
CELEBRATED
LATER TOWER