



Copyright

Editor

FLORENCE M. GEE

Business Manager

STANLEY G. HALL

Engravers—SERVICE ENGRAVING CO.
Printers—SATURDAY NIGHT PRESS, INC.
Binders—BURKHARDT CO.

THE NINETEEN TWENTY SEVEN
AURORA



PUBLISHED BY THE SENIOR CLASS OF
MICHIGAN STATE NORMAL COLLEGE

Dedicated to

Various motives and ambitions have attracted the young people of Michigan to our college. Let us concern ourselves with only those who are seriously preparing to enter the teaching profession.

There are any number of ideas prevalent concerning the qualities a teacher should possess. No one can have all of these, for human characteristics do not permit us to fully attain the ideals set before us. Nevertheless, the degree of perfection we attain is gained by striving constantly toward definite goals which we believe the ideal teacher possesses.

The teachers of the past furnish excellent examples to help us determine those qualities for which we must work. The attainment of one of these leads us on to the next and keeps us ever fresh and happy.

We honor the teacher who:

1. Knows his subject thoroughly.
2. Knows something besides his subject.
3. Understands human nature.

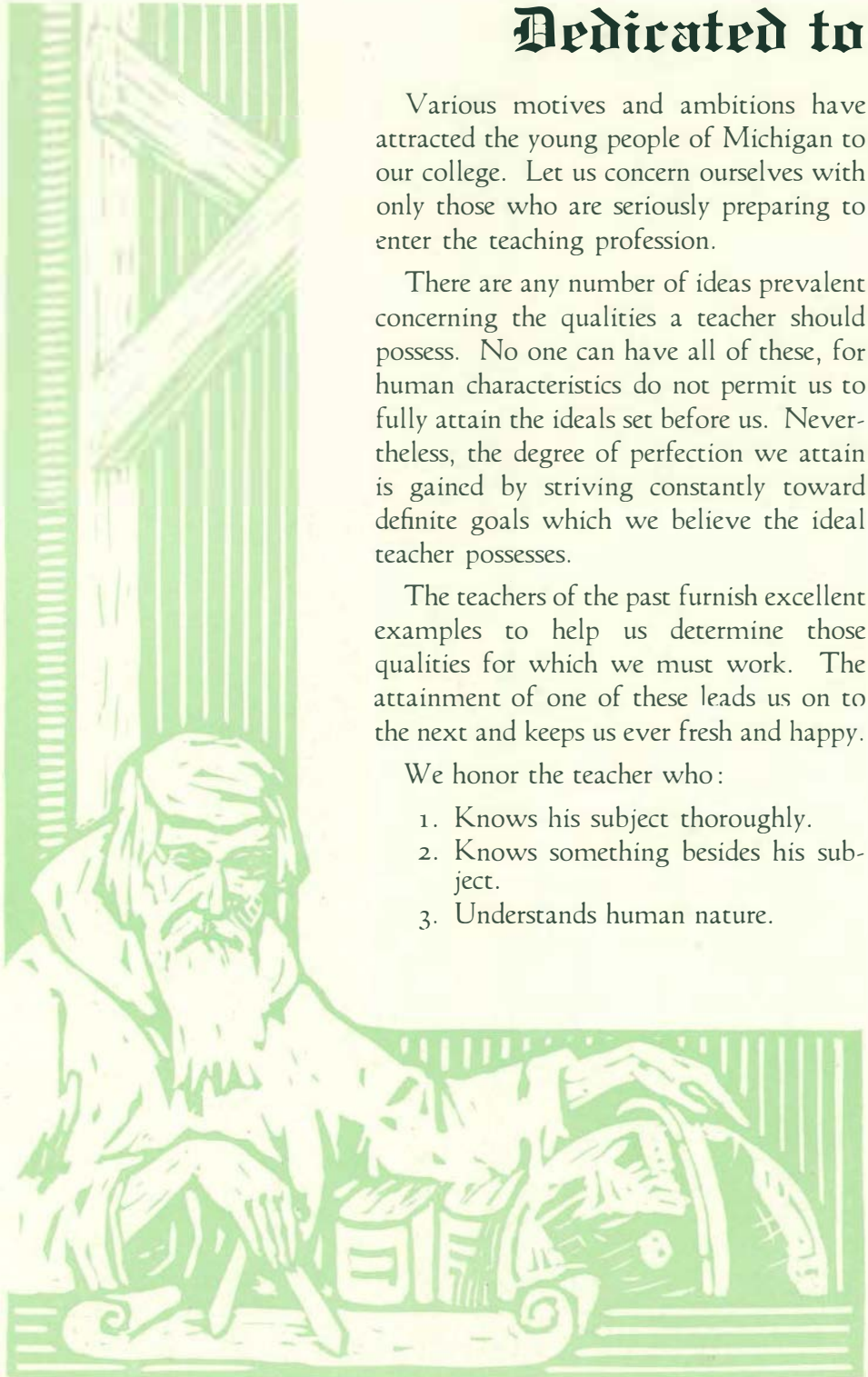

the Teacher

4. Finds pleasure in the out-of-doors.
5. Is catholic in his tastes.
6. Is open to suggestion, but firm in what he believes to be right.
7. Does not compel his students to accept his ideas.
8. Is tolerant of the viewpoints of others.
9. Always sees the good in someone else.
10. Has confidence in youth.
11. Has time to help the needy.
12. Is not easily discouraged.
13. Is not easily swayed.
14. Is patient.
15. Is cheerful in spite of trying situations.
16. Has physical strength and attractiveness.
17. Has the highest personal ideals.
18. Tries to interpret the principles of Christ and follow them accordingly.
19. Has his own philosophy of life.
20. Would rather teach than do anything else in the world.

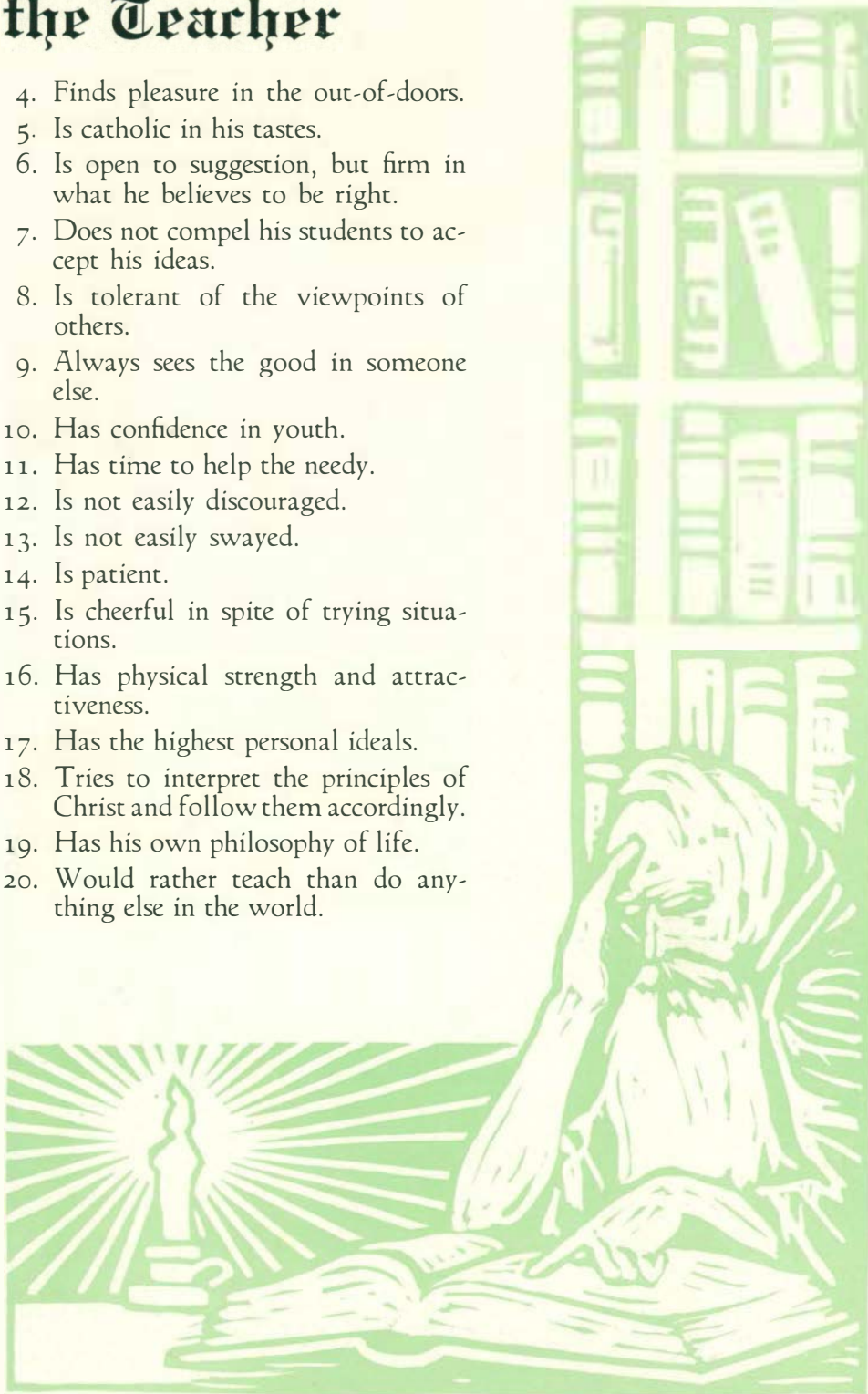

In Memory of Professor Barbour

What Professor Barbour was to his friends and colleagues, and what his years of service meant educationally cannot be measured but may be indicated by brief excerpts from tributes already published:

. . . I found that he was filled with a burning zeal for the noblest and the best things of life; that he had a courage that rose superior to all defeats; that he had a tender and sympathetic heart for all in trouble and distress. And above all I found him to be the very soul of honor and integrity.

Benjamin L. D'Ooge

Professor Barbour had a superb mind, and was a great teacher of English. He possessed an intense respect for the mother tongue and he made its literature a part of his very life. He was gifted with rare felicity of expression and power of interpretation. With eloquence, persuasiveness, charm, he led his students through the Elysian fields of English poetry and prose. . . Professor Barbour was a delightful public speaker. His mind was keen and analytical; he had a masterly command of language and his appeal was compelling and convincing. He was one of the most effective platform speakers Michigan has ever had.

R. Clyde Ford

Rarely are men gifted as was Professor Barbour with a feeling for the charm and beauty of language. Still more rarely are they gifted with such powers of expression as he possessed—moving, appealing, compelling. His lectures, though on scholastic subjects, were often specimens of creative art.

Alma Blount

So long was Professor Barbour connected with the Normal College and so outstanding was his influence that it is difficult to think of the college going on without him; nor will it, for his influence will live in the lives of the thousands whom he taught in the classroom or from the lecture platform. He has a secure place in the history of the college and the educational history of Michigan.

Charles McKenny

He saw life as an endeavor, a reaching forth after the Infinite. Even in the last year of suffering and sometimes darkness, he often said that his faith in God and the future life was as strong as ever. With such a belief no wonder he inspired all with the ideals expressed in great literature.

Though his voice is now silent, his inspiration lives and will grow as those he inspired touch the lives of others. His life and work recall the words of a modern dramatist:

"Life is no 'brief candle' for me. It is a sort of splendid torch, which I have got hold of for the moment; and I want to make it burn as brightly as possible before handing it on to future generations."

Abigail Pearce

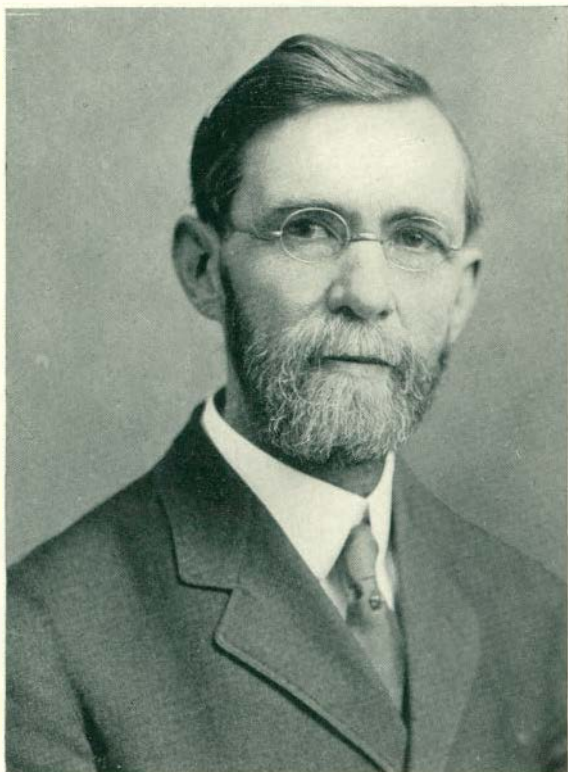

Professor Florus A. Barbour

Florus A. Barbour was born in Flint on February 14, 1856, but spent his boyhood and early manhood in Pontiac, Michigan. After completing the high school course in Pontiac, he entered the University of Michigan in the fall of 1873. Owing to an eye injury, received in playing baseball, he was obliged to drop his studies for a year but took his A. B. degree in 1878. Later his Alma Mater bestowed upon him the complimentary degree of M. A. In 1907, upon the organization of a Phi Beta Kappa chapter at Michigan, the University chose him one of the two representatives of the class of 1878, as a member of that society—an acknowledgment of his high class scholarship and splendid record as an educator.

After his graduation he served as principal of Coldwater High School, leaving to become principal of a very large grammar school in Grand Rapids. He was called back after a year, however, as superintendent of Coldwater Public Schools. In 1883 he married one of the Coldwater teachers, Cora Titus, and in the fall of 1885 came to Ypsilanti as Head of the English Department of the Michigan State Normal. In that capacity he served continuously until his death, December 6, 1926.

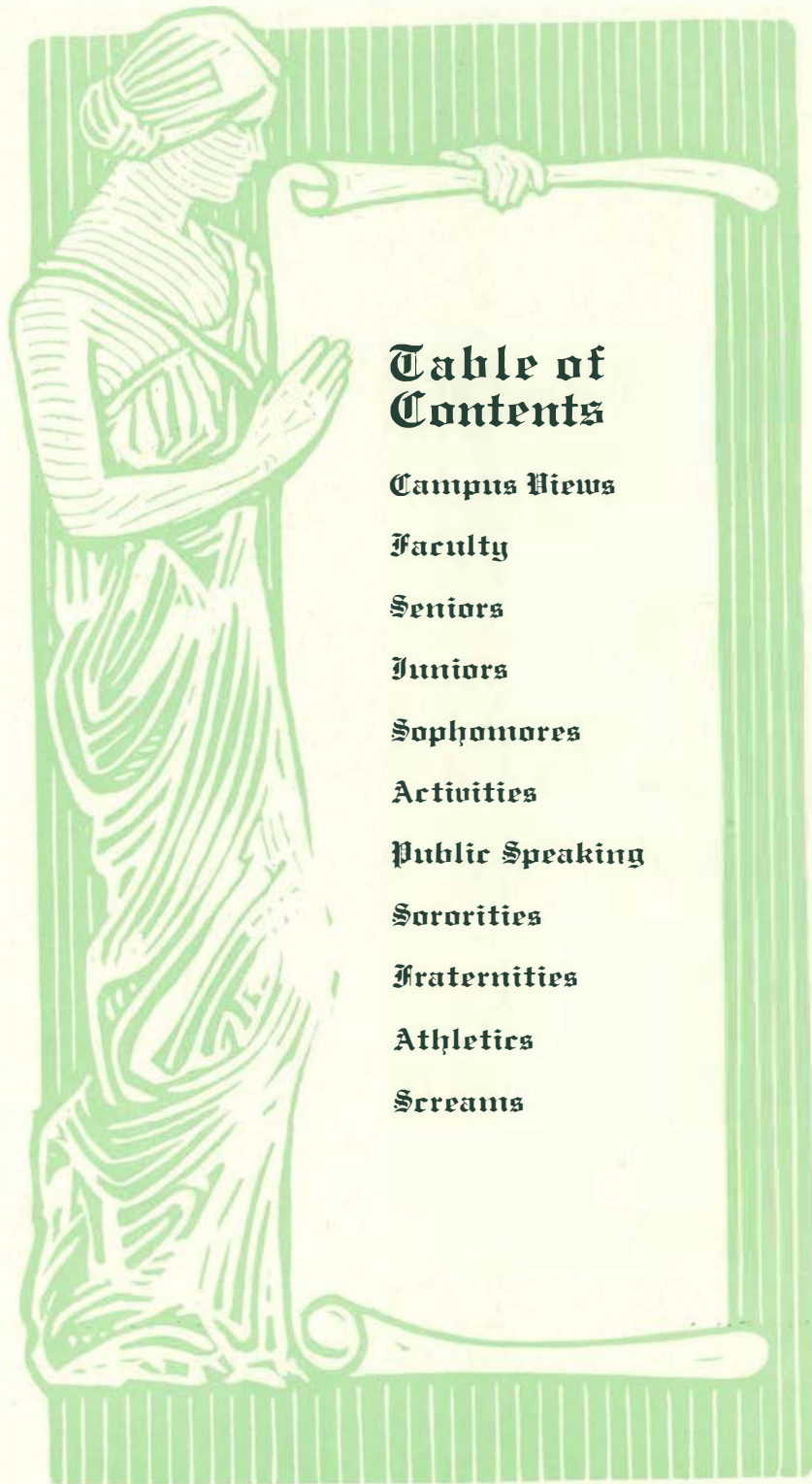

Table of Contents

Campus Views

Faculty

Seniors

Juniors

Sophomores

Activities

Public Speaking

Sororities

Fraternities

Athletics

Screams

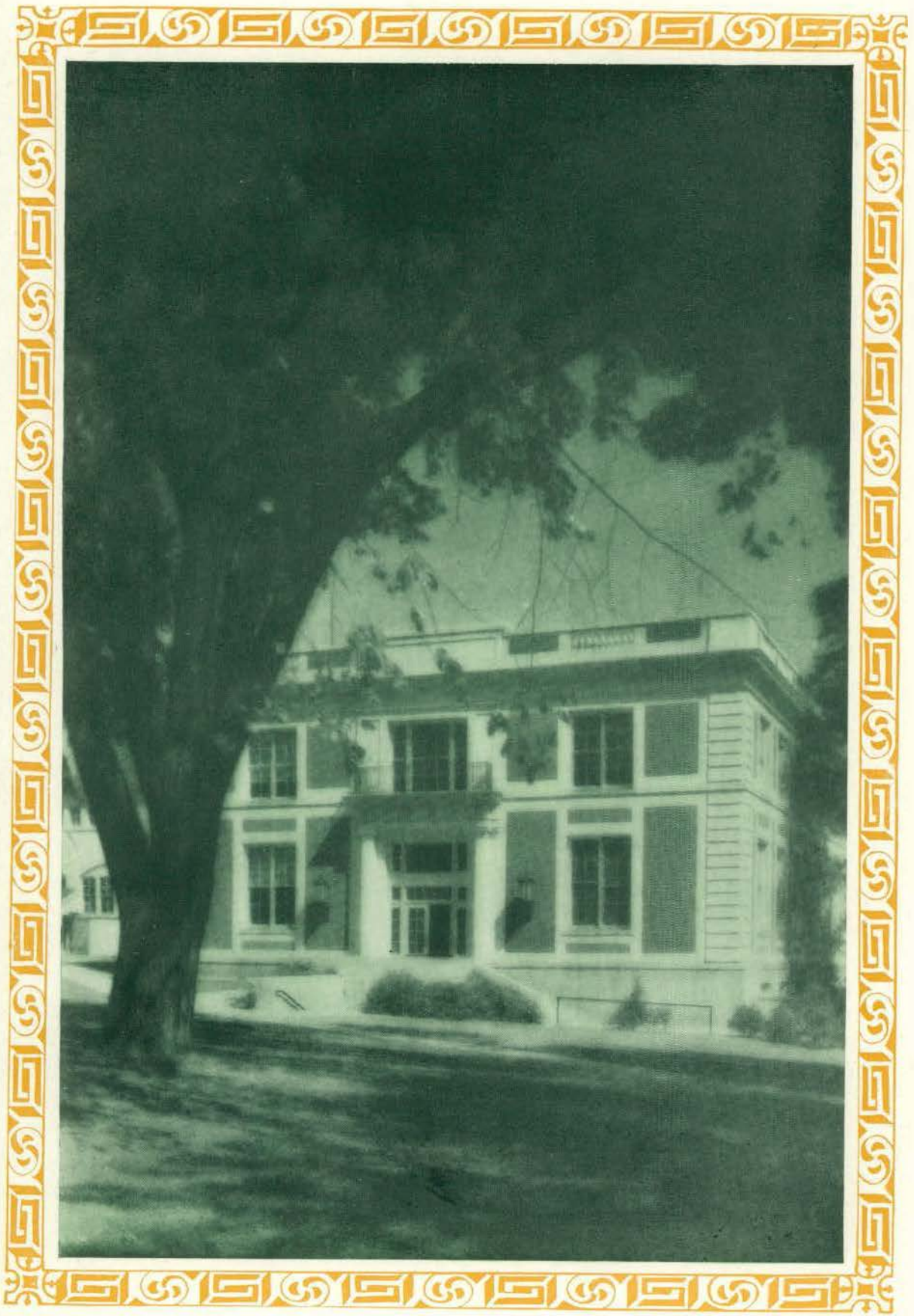

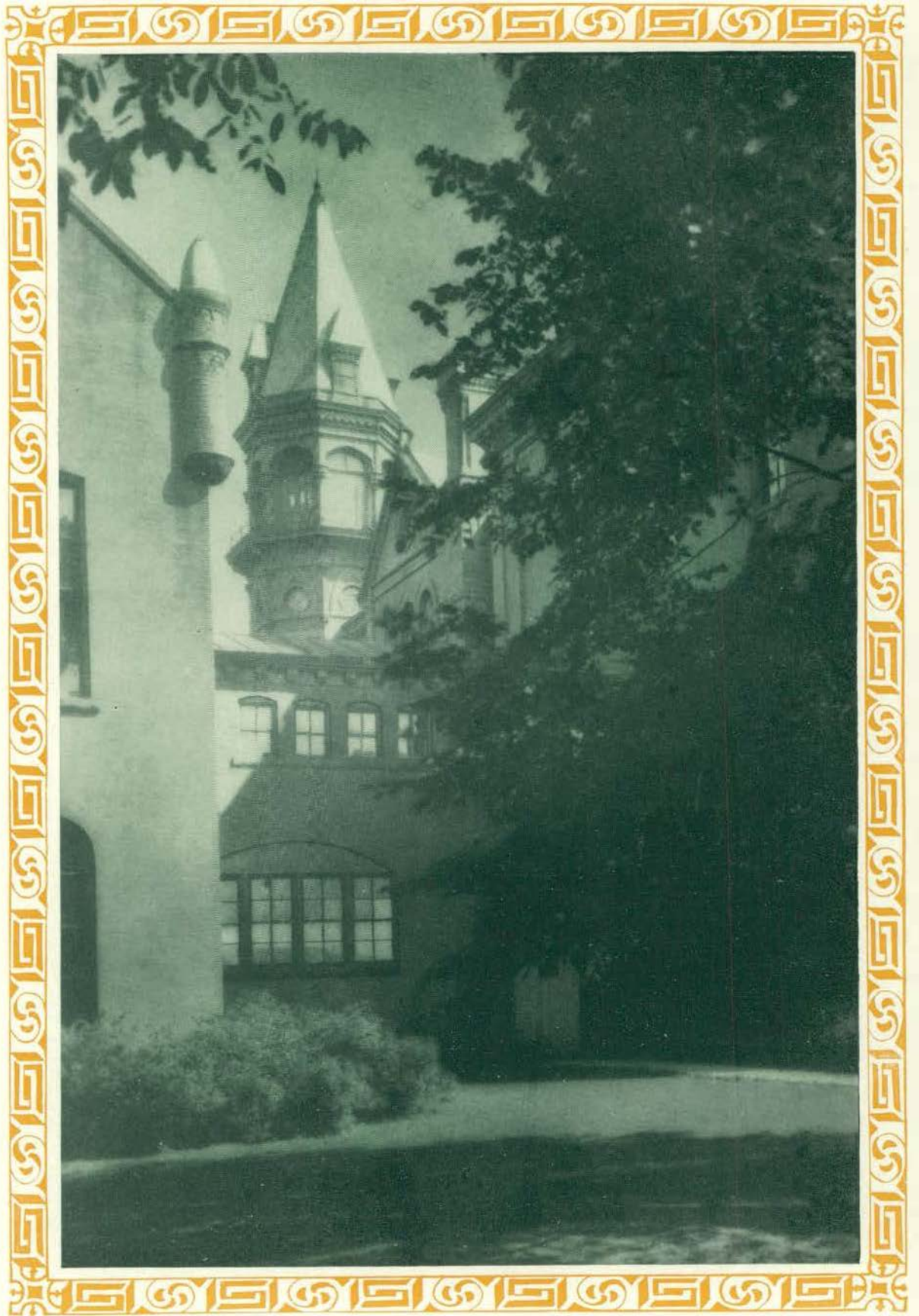

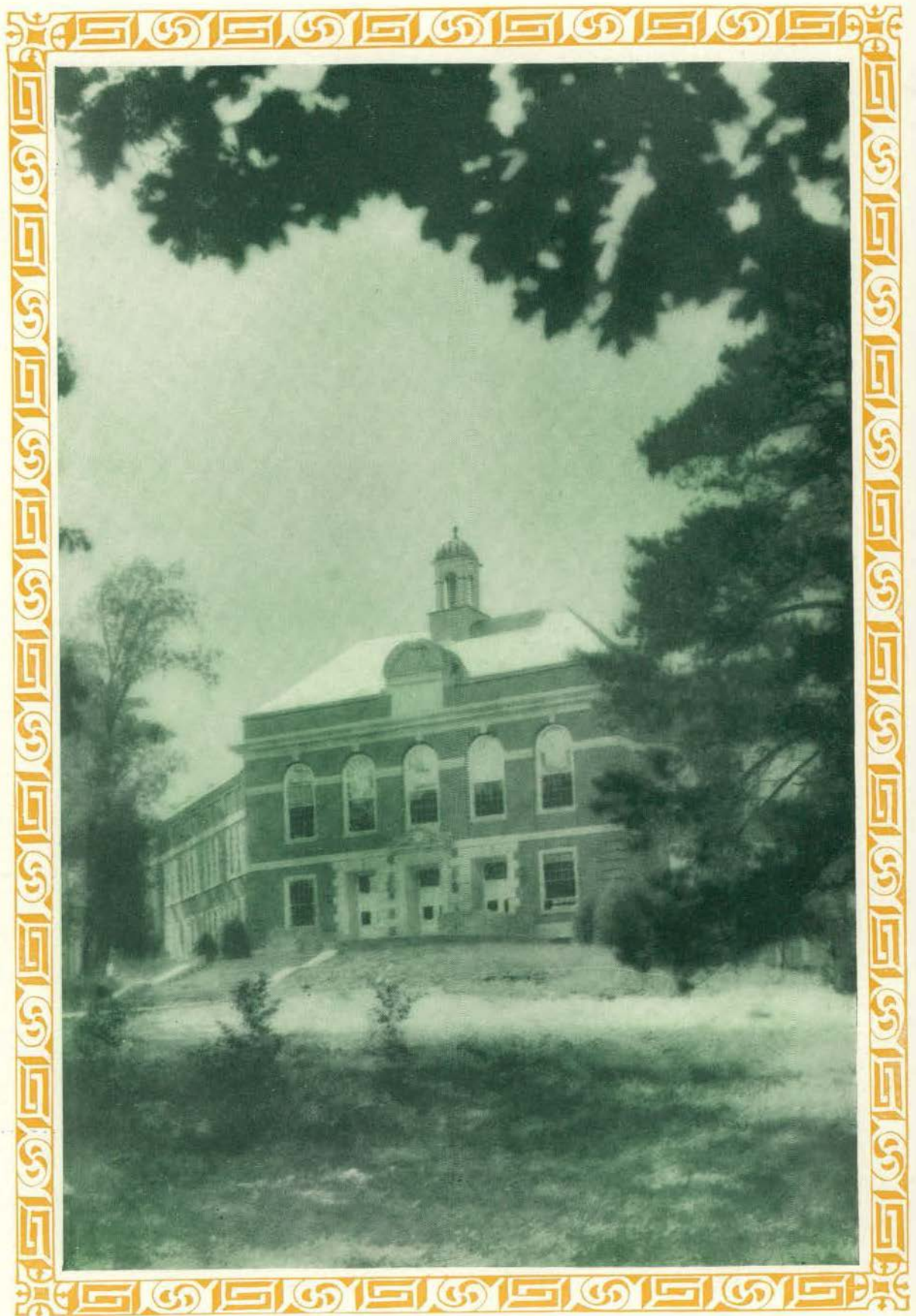

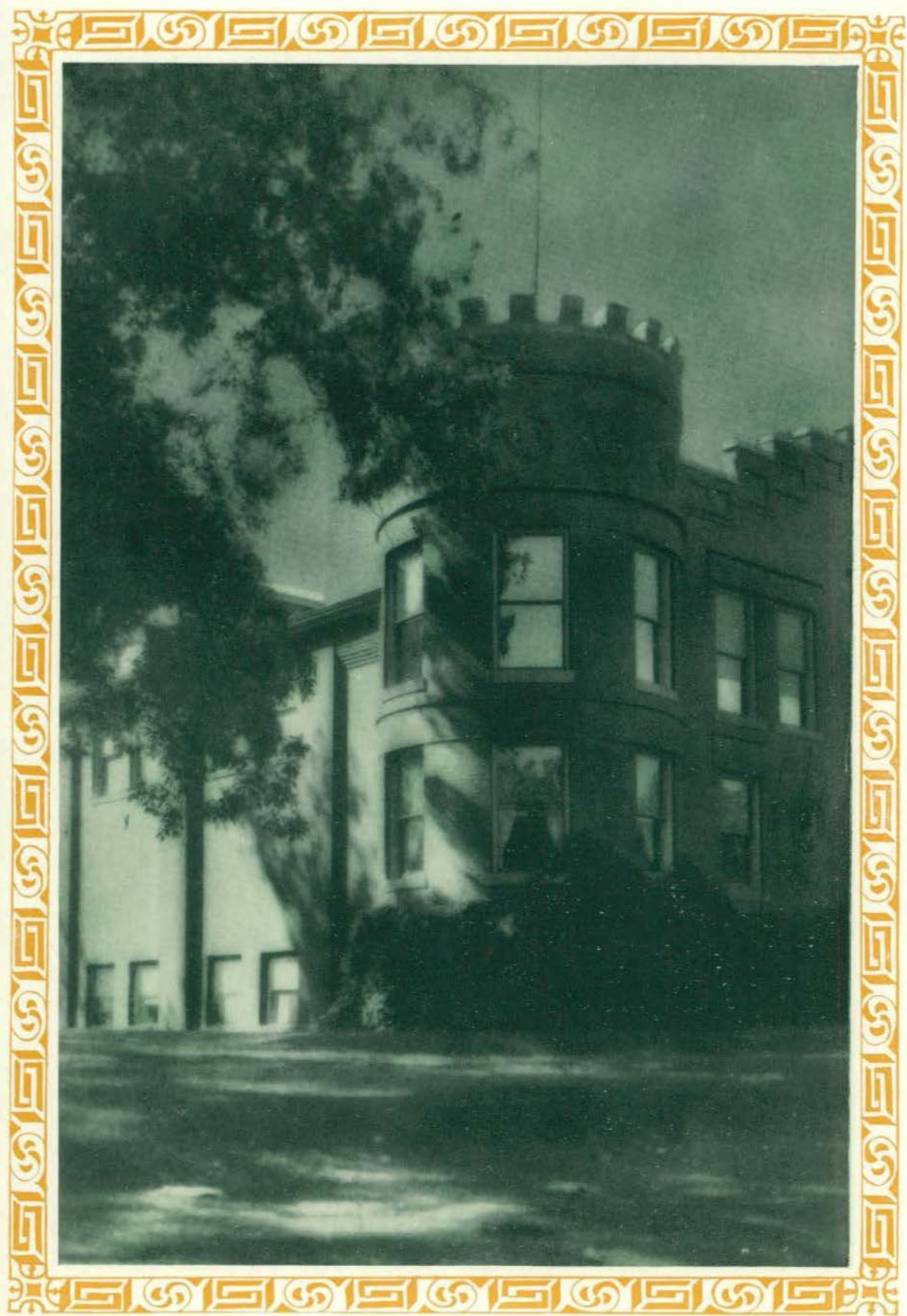

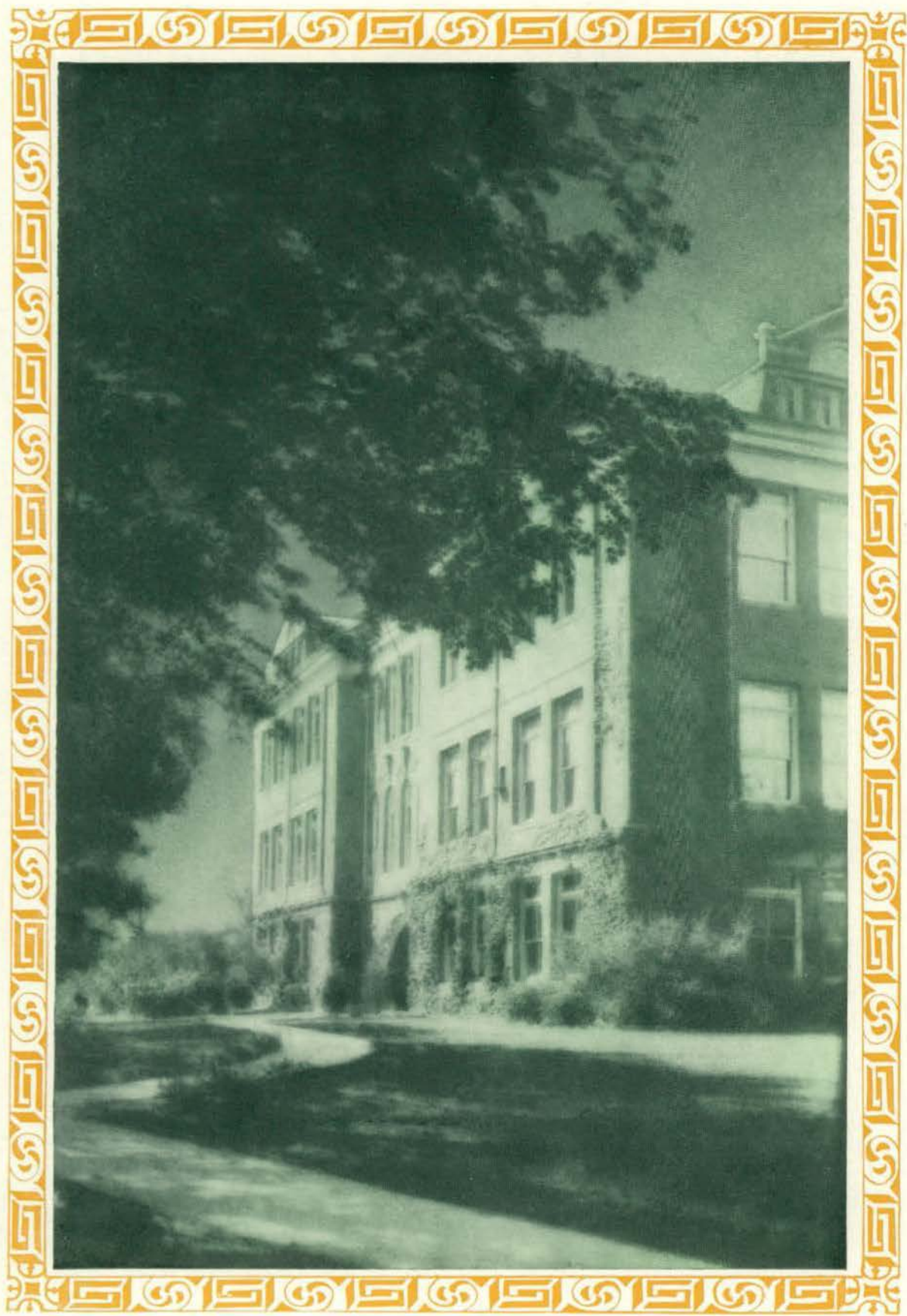

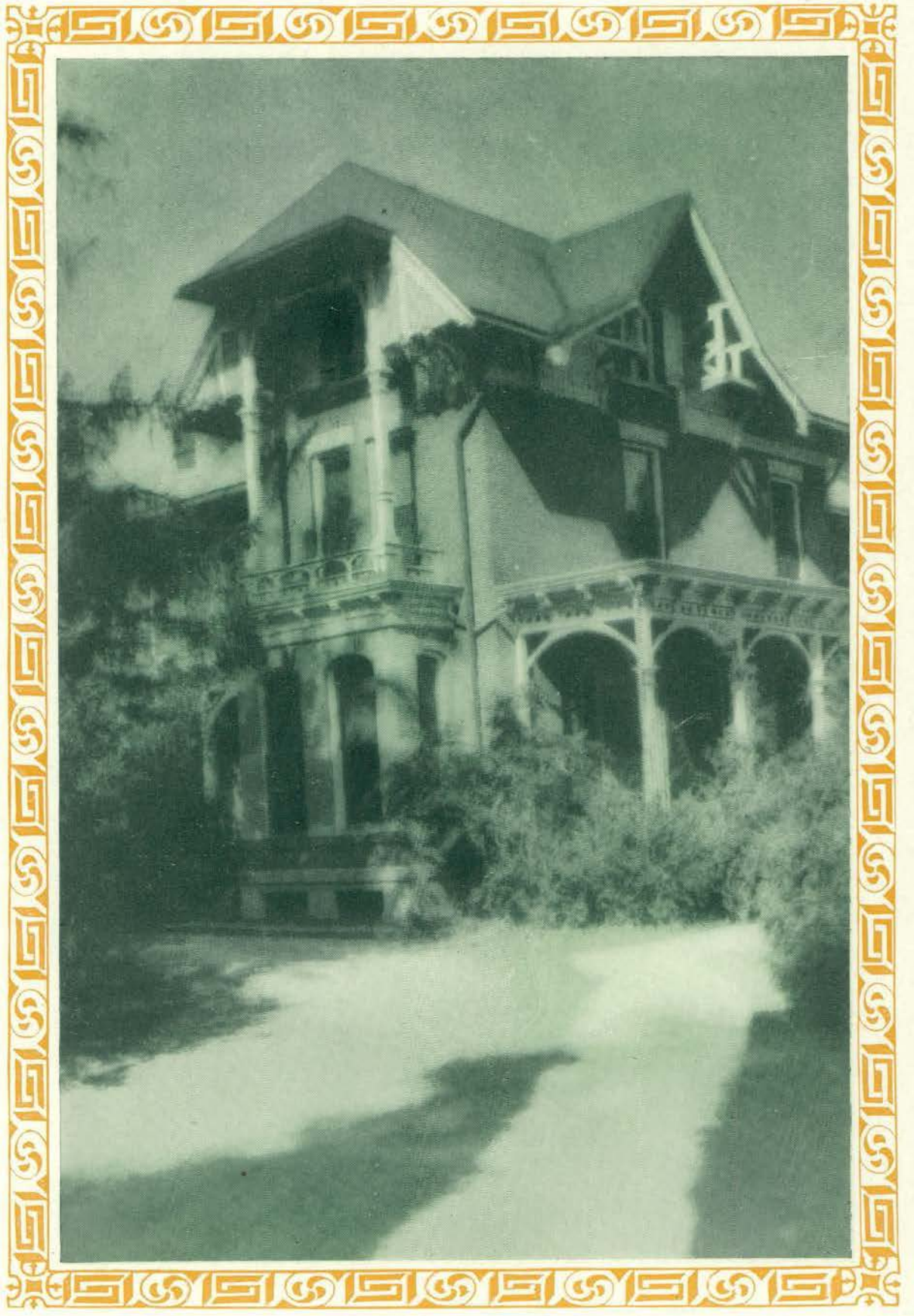

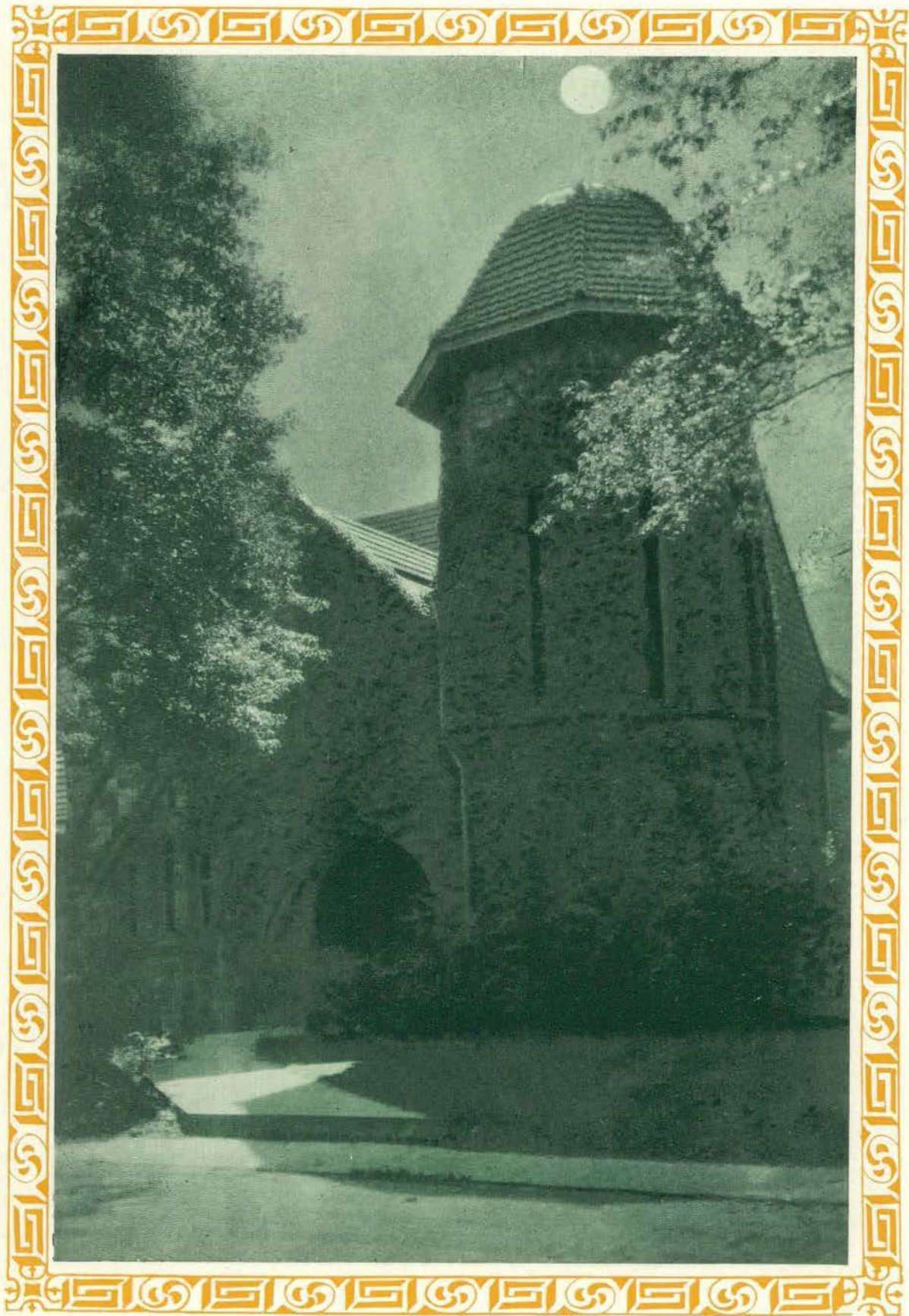

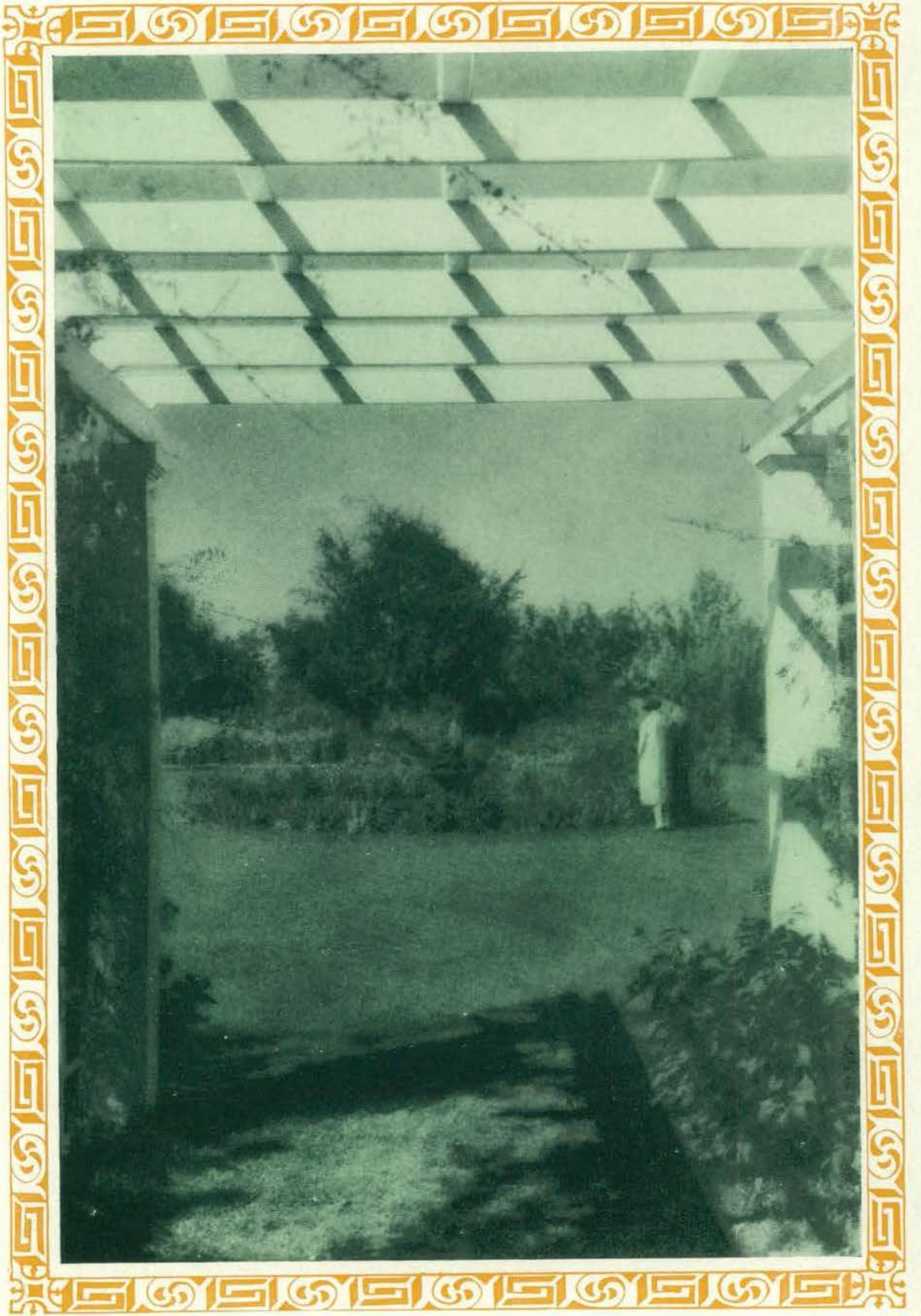



FACULTY

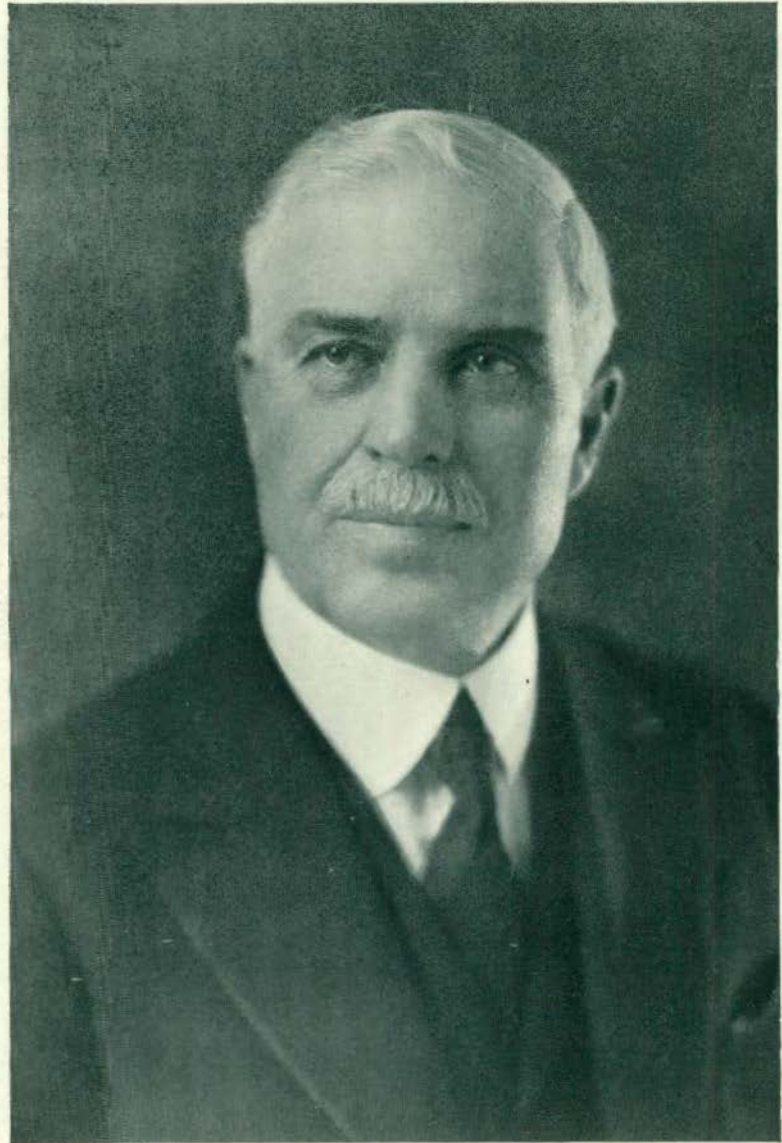

CHARLES McKENNY, A.M., L.L.D.
President



LYDIA I. JONES, A. M.
Dean of Women



CLEMENS P. STEIMLE, A. B.
Registrar



Charles O. Hoyt, Ph. D.
*Professor of Educational History
and Philosophy of Education*
A. B., Albion College
Ph.D., University of Jena, Germany



Henry C. Lott, A. M.
*Professor of Education
Ethics and Social Education*
M. Pd., M. S. N. C.
A. M., Columbia University



Horace Z. Wilber, A. M.
*Professor of Education and Philosophy
Director of Extension*
A. B., M. S. N. C.
A. B., A. M., University of Michigan



Frank Whitehouse, A. M.
*Associate Professor of Education
Head of Experimental Education*
A. B., Ohio Wesleyan
A. M., Columbia University
Candidate, Ph. D., University of Michigan



A. L. Heer, Ph. D.
Associate Professor of Education
A. B., Tri-State College
A. M., Teachers College, Columbus
Ph. D., Ohio State University



A. A. Metcalf, A. M.
Associate Professor of Secondary Education
B. Ed., A. B., M. S. N. C.
Graduate Student, University of Michigan



Herbert T. Olander, A. M.
Assistant Professor of Education
A. B., Augustana College
A. M., University of Wisconsin
Graduate Student, Iowa State University and
Iowa State Teachers College



William E. Olds, A. M.
Associate Professor of Education
A. B., University of Michigan
A. M., University of Michigan



Marvin Sumner Pittman, Ph. D.
Professor of Rural Education
A. M., University of Oregon
Ph. D., Columbia University



William C. Hoppes, A. M.
Associate Professor of Education
B. S., University of Oregon
A. M., University of Michigan



Noble Lee Garrison, A. M.
Associate Professor of Elementary Education
A. B., University of Missouri
A. M., University of Missouri



Grace M. Skinner, A. M.
Assistant Professor of Education
Graduate, National Kindergarten-Primary College
A. B., B. S., A. M., Columbia University
Graduate Student, Wisconsin University and
University of Chicago



Bryan Heise, A. M.
Assistant Professor of Rural Education
A. B., A. M., Ohio State University



Charles M. Elliot, A. M.
Professor of Education
Director of Special Education
A. B., M. S. N. C.
A. M., Columbia University



Mrs. Gertrude Flint
Training Teacher, Special Room
Student, Hiram College, Thiel College,
Ohio State Normal College,
Miami University



Gertrude Roser, B. S.
Training Teacher, Special Class
Graduate, M. S. N. C.
B. S., Detroit Teachers College



Bessie L. Whitaker, A. M.
Associate Professor of Special Education
Speech Reading for the Deafened
A. M., University of North Carolina



Orland O. Norris, A. M.
Associate Professor of Education and Mythology
A. B., M. S. N. C.
A. M., University of Chicago



Genevieve M. Walton, A. M.
Head Librarian
A. M., St. Mary's College



Elsie V. Andrews, A. M.
Reference Librarian
Head of Roosevelt High School Library
Library School, University of Illinois
A. B., M. S. N. C.
A. M., University of Michigan



Abigail Pearce, Ph. D.
Professor of English
A. M., Ph. D., University of Michigan



Alma Blount, Ph. D.
Professor of English
A. B., Wheaton College
Ph. D., Cornell University
Graduate Student, Radcliffe, London and Paris



E. Estelle Downing, A. M.
Professor of English
A. B., University of Michigan
A. M., University of California



Estabrook Rankin, A. M.
Associate Professor of English
A. B., University of California
A. M., Columbia University



Mrs. Julia R. Reed, A. M.
Associate Professor of English
 B. L., Ohio Wesleyan
 A. M., Alfred University
 Graduate Student, Wellesley, Boston University,
 University of California



Florence Eckert, A. M.
Associate Professor of English
 A. B., Northwestern University
 A. M., University of Chicago



Margaret Esther Ballew, A. M.
Assistant Professor of English
 A. B., Hedding College
 A. M., University of Illinois
 Graduate Student, Chicago, Radcliffe, Harvard,
 Columbia University



Ruth A. Barnes, A. B.
Assistant Professor of English
 B. Pd., A. B., M. S. N. C.
 Graduate Student, University of California

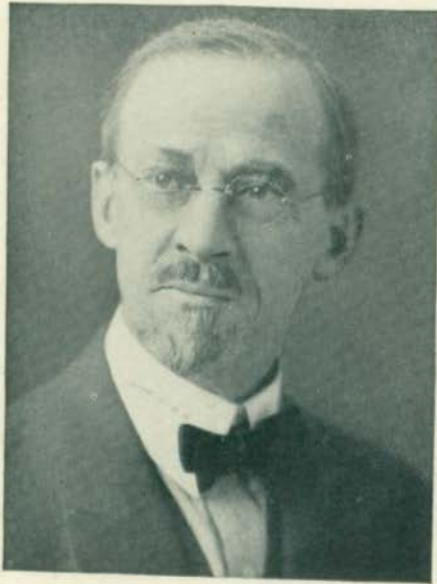

Mark Jefferson, A. M.
Professor of Geography
A. B., A. M., Harvard University



Margaret E. Sill
Instructor in Geography
Graduate, M. S. N. C.
Graduate Student, Columbia University



Alice I. Boardman
Associate Professor of Industrial Arts
Graduate, Mount Holyoke College and
Lloyd Training School, Boston



Jennie Belle Morrison
Assistant Professor of Industrial Arts
Graduate, M. S. N. C.
Student, Teachers College, Columbia University



Mary E. Hatton, B. S.
Instructor in Industrial Arts
 Graduate, M. S. N. C.
 B. S., Teachers College, Columbia University



Bertha M. Goodison, A. B.
Professor of Art
 Graduate, M. S. N. C.
 Student, Detroit Art School, Harvard University
 Teachers College, Columbia University,
 Paris and Florence



Lida Clark, A. B.
Associate Professor of Fine Arts
 A. B., M. S. N. C.
 Graduate, Chicago Art Institute
 Student, Art Academy, Paris
 Pupil of DuMond, Carleson, Church, and Frier



Orlo M. Gill
Instructor in Art
 Graduate, M. S. N. C.
 Student, Detroit School of Fine Arts
 Student, University of Michigan



Carl E. Pray, A. M.
Professor of History
B. L., Olivet College
A. M., University of Wisconsin



Bertha G. Buell, A. M.
Professor of History
B. L., University of Michigan
A. M., Radcliffe College



Paul E. Hubbell, A. M.
Associate Professor of History
A. B., University of Richmond
A. M., Lake Forest College
A. B., A. M., Oxford University



Simon E. Fagerstrom, A. M.
Associate Professor of History
Graduate, Augustana College
A. M., University of Chicago
Graduate Student, University of Michigan



Mary B. Putnam, Ph. M.
Professor of Political Science
Ph. B., University of Michigan
Ph. M., University of Chicago



Graeme O'Geran, A. M.
Associate Professor of Economics
A. B., A. M., Lawrence College
A. M., University of Michigan
Graduate Student, University of Wisconsin



Charles William Margold, Ph. D.
Associate Professor of Sociology
A. B., A. M., Columbia University
Ph. D., University of Michigan
Graduate, New York School for Social Work
Graduate Student, Columbia, University of
Michigan, University of Southern California



Vell B. Chamberlin, A. M.
Assistant Professor of History
Training Teacher of Social Science
B. S., Colgate University
A. M., University of Michigan
Graduate Student in Law, Columbia University



Fannie Beal, A. M.
Assistant Professor of Home Economics
Assistant Dean of Women
B. S., Michigan State College
A. M., Columbia University



Faith E. Kiddoo, A. B.
Assistant Professor of Home Economics
A. B., Iowa Teachers College
Graduate Student, University of Chicago



Lucy Aikin, A. M.
Assistant Professor of Home Economics
B. S., Columbia University
A. M., Columbia University



Mary Margaret Shaw, M. S.
Assistant Professor of Home Economics
A. B., University of Wichita
M. S., Kansas State Agricultural College



Sara T. Murray, B. S.
Chairman of Home Economics Department
B. S., Margaret Morrison College of the
Carnegie Institute of Technology
Graduate Student, University of Pittsburgh
Teachers College Columbia University



Carolina A. Supe, A. B., R. N.
Nurse and Instructor in Physiology
A. B., University of Michigan
R. N., Battle Creek Sanitarium
Hospital and Training School



Ada A. Norton, Ph. M.
Associate Professor of Mathematics
Ph. B., Ph. M., Albion College



John F. Barnhill, A. M.
Professor of Mathematics
A. B., University of Kansas
A. M., Columbia University



Elmer A. Lyman, A. B., LL.D.
Professor of Mathematics
 A. B., University of Michigan
 LL.D., Berea College, Kentucky



Theodore Lindquist, Ph. D.
Professor of Mathematics
 A. B., Lombard College
 M. S., Northwestern University
 Ph. D., University of Chicago



Jane L. Matteson, A. M.
Associate Professor of Mathematics
 A. B., M. S. N. C.
 A. M., Cornell University



Carl Erikson, A. B.
Instructor in Mathematics
 A. B., M. S. N. C.
 A. M., University of Michigan

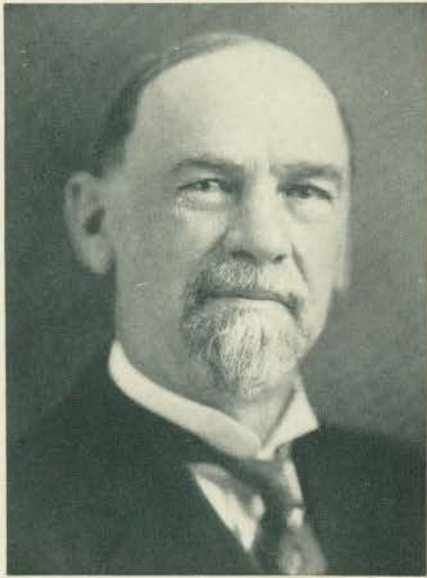

Benjamin L. D'Ooge, Ph. D.
Professor of Latin
A. B., A. M., University of Michigan
Ph. D., University of Bonn



Clara Janet Allison, A. M.
Associate Professor of Latin
A. B., University of Michigan
A. M., Columbia University



Lydia Lucretia Case, A. B.
Instructor in Latin
A. B., M. S. N. C.
Graduate Student, University of Michigan



Florence U. Regal, A. B.
Instructor in Latin
A. B., M. S. N. C.



William H. Sherzer, Ph. D.
Professor of Natural Science
B. S., M. S., Ph. D., University of Michigan



Jessie Phelps, M. S.
Associate Professor of Physiology
B. S., M. S., University of Michigan



Helen Dolman, A. M.
Assistant Professor of Natural Science
A. B., Washburn College
A. M., Columbia University



Thomas L. Hankinson, B. S.
Professor of Zoology
B. S., Michigan State College
B. S., Cornell University



J. Milton Hover, A. B., B. S.
Professor of Agriculture
 B. Pd., A. B., M. S. N. C.
 B. S., University of Chicago
 Graduate Student, Cornell University and
 University of Michigan



C. M. Loesell, M. S.
Assistant Professor of Agriculture
 B. S., Michigan State College
 M. S., Cornell University

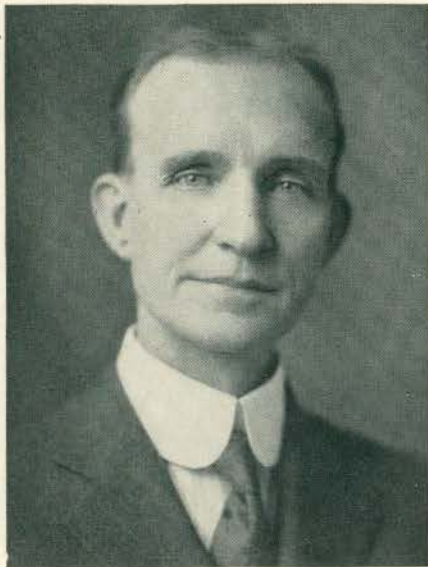

Bert W. Peet, M. S.
Professor of Chemistry
 B. S., Michigan State College
 M. S., University of Michigan



Perry S. Brundage, M. S.
Associate Professor of Chemistry
 B. Pd., M. S. N. C.
 Graduate Student, University of Michigan



Frederick R. Gorton, Ph. D.
Professor of Physics and Astronomy
B. S., A. M., University of Michigan
Ph. D., University of Berlin



Harry L. Smith, M. S.
Associate Professor of Physics
M. S., University of Michigan



William S. Wilcox, A. B.
Instructor in Physics
A. B., University of Michigan
Graduate Student, University of Michigan



Louis A. Golczynski, A. B.
Instructor of Natural Science
A. B., M. S. N. C.



Richard Clyde Ford, Ph. D.
Professor of Modern Languages
Ph. B., Ph. M., Albion College
Ph. D., University of Munich



Joan Alpermann Sabourin, A. M.
Associate Professor of Modern Languages
A. B., Michigan State Normal College
A. M., Columbia University



Florence Lyon Lyman, A. M.
Associate Professor of Modern Languages
A. M., Indiana University
Student in Curso de Verano Para Extranjeros,
Madrid, Spain



Doyne Wolfe, A. B.
Instructor in Modern Languages
A. B., Indiana University



Frederick Alexander, A. B.
Director of Conservatory of Music
A. B., University of Michigan



Clyde E. Foster
Associate Professor of Music
Director of Public School Music
Graduate, Holt School of Music and of American
Institute of Normal Methods
Pupil of Marie Hofer, Chicago, and
Nelson Burrett, New York



Luther R. Moffitt, Mus. Bac.
Assistant Professor of Music
Pupil of David E. Crozier
A. B., Princeton
Mus. Bac., American Conservatory, Chicago



Carl Lindegren
Assistant Professor of Music
Pupil of Herbert Witherspoon, New York



Myra A. Grattan
Instructor of Music
Graduate, M. S. N. C.



James Breakey, A. B.
Piano
A. B., M. S. N. C. and University of Michigan
A. B., A. M., University of Michigan
Pupil of Josef Lhevinne



Mrs. Annis Dexter Gray
Voice
Pupil of Herbert Witherspoon, New York



Grace Emery
Instructor in Piano
Pupil of Wager Swayne



Ellatheda Spofford, B. Pd.

Instructor in Music

B. Pd., M. S. N. C.

Graduate Student, New England Conservatory,
Boston

Teachers College, Columbia University



Lillian Ashby, B. S.

Instructor in Music

B. Pd., Michigan State Normal College

M.S. Bac. (Hon.) Adrian College Conservatory

B. S., Teachers College, Columbia University



Marian Martin

Graduate, M. S. N. C. Conservatory



Florence Parker

Graduate, M. S. N. C. Conservatory

Pupil of Mme. Rosina Lhevinne



Wilber P. Bowen, M. S.
Professor of Physical Education
B. S., M. S., University of Michigan



Paul B. Samson, M. P. E.
Professor of Physical Education
Graduate, Iowa State Teachers' College
B. P. E., M. P. E., International Y. M. C. A.
College, Springfield, Massachusetts



Joseph H. McCulloch, B. P. E.
Associate Professor of Physical Education
B. P. E., International Y. M. C. A. College,
Springfield, Massachusetts



Lloyd W. Olds, A. B.
Associate Professor of Physical Education
A. B., M. S. N. C.
Gymnastics, University of Michigan



James M. Brown, B. S.
Assistant Professor of Physical Education
B. S., Colgate University
Graduate Student, Harvard University



Mrs. Doris E. Chamberlin
Instructor in Physical Education
B. S., M. S. N. C.
Student, University of Michigan
Graduate Student, Columbia University



Irene O. Clark, P. Pd.
Assistant Professor of Physical Education
Graduate, M. S. N. C.
Chautauqua School of Physical Education
Graduate Student, Columbia University



Elton Rynearson, B. S.
Assistant Professor of Physical Education
B. S., Michigan State Normal College



Chloe M. Todd, B. S.
*Supervisor Physical Education
Training and High School Departments*
B. S., M. S. N. C.



Donnabel Keys, B. S.
Instructor in Physical Education
B. S., University of Wisconsin



Ruth Robinson, B. S.
Assistant Professor of Physical Education
Student, Alma College and Harvard
Summer School
Graduate, Chicago School of Physical Education
B. S., M. S. N. C.



Fannie C. Burton, M. Pd.
Social Assistant to the Dean of Women
M. Pd. (Hon.) M. S. N. C.
Student, Chautauqua, Harvard, Columbia
School of Oratory, University of Utah,
Chalif School of Aesthetic Dancing



J. Stuart Lathers, A. M.
Professor of Speech
B. L., A. M., University of Michigan



Frederick B. McKay, A. M.
Professor of Speech
Graduate, M. S. N. C.
A. B., A. M., University of Michigan



Marion Franklin Stowe, A. M.
Associate Professor of Speech
A. B., University of Michigan
A. M., University of Michigan



Adella R. Jackson, M. Pd.
Training Teacher, Second Grade
Student, Chicago University, Clark University,
Emerson School of Philosophy
M. Pd., M. S. N. C.



J. Burns Fuller, A. M.
Principal of Roosevelt High School
Graduate, M. S. N. C.
A. B., A. M., University of Michigan



Vinora Beal, A. M.
Assistant Principal of Roosevelt High School
Training Teacher of Senior High School English
B. S., A. M., Columbia University



Anna Winifred Field, A. M.
Training Teacher of
Junior High School Social Science
Ph. B., A. M., Grinnel



Susan Stinson, A. M.
Training Teacher of
Junior High School English
B. S., A. M., Columbia University
Graduate Student, Chicago University



Joy Mahachek, A. M.
*Training Teacher of
Junior High School Mathematics*
A. B., Iowa State Teachers College
A. M., Columbia University



Helen H. Geller, A. B.
Training Teacher of Modern Languages
A. B., University of Wisconsin
Graduate Student, University of Wisconsin



Clarence A. Wackman
Instructor in Printing and Journalism
Graduate, Wisconsin State Normal College
Student, Michigan State Normal College



Lorena Dowlin Fagerstrom, A. M.
Training Teacher of English
Roosevelt High School
A. M., University of Michigan



Earl N. Risky
Athletic Director
Student, M. S. N. C.



Agnes Crow, A. M.
Instructor of Mathematics
Roosevelt High School
B. S., Kansas State Teachers College
A. M., Columbia University



Ella O'Neil
Assistant Training Teacher,
Denton School
Graduate, M. S. N. C.



Agnes M. Hough, A. B.
Training Teacher, Second Grade
Prospect School
Graduate, M. S. N. C.
A. B., University of Michigan



Henry A. Tape, A. M.
Associate Professor of Education
Director of Lincoln Consolidated Training School
A. B., M. S. N. C.
A. M., University of Michigan



Leela Linder, A. M.
Assistant Principal of
Lincoln Consolidated School
A. B., Iowa State Teachers College
A. M., Columbia University
Graduate Student, Columbia University



Harlow E. Laing, B. S.
Training Teacher of Agriculture
Lincoln Consolidated School
B. S., Michigan State College
Graduate Student, Columbia University and
University of Michigan



Cora L. Haas
Training Teacher, Carpenter School



H.B. Jones

SENIOR

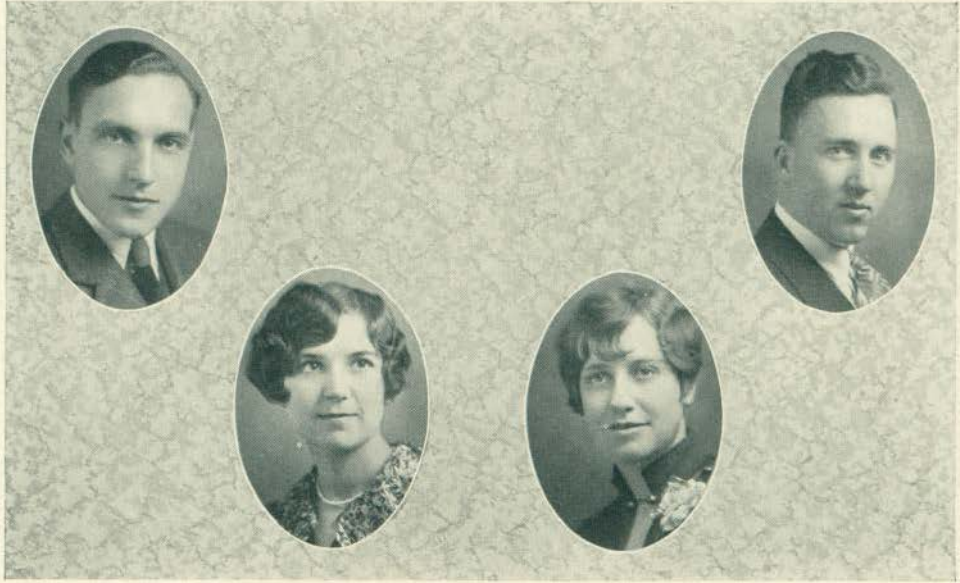

SENIOR OFFICERS

Davis Baer, *President*
 Alice LaPorte, *Vice-President*

Stanley Hall, *Treasurer*
 Annette Kelly, *Secretary*

SENIOR CLASS

We, the class of 1927, desiring to leave to posterity a permanent record of our glorious achievements and good intentions, mostly the latter, do hereby set down the facts in the order in which they occurred during our Senior year at the Michigan State Normal College.

October 7—First senior class meeting. Room III. Big attendance. Everybody happy. Dave Baer, president; Alice LaPorte, vice-president; Annette Kelly, secretary; these already elected. Professor Pray to be class advisor. Stanley Hall elected treasurer; Scott Harris, athletic manager. Meeting started with lots of pep. Question up for discussion: "Shall the seniors have their pictures taken for THE AURORA in caps and gowns?" Yes! No! Result—No caps and gowns.

October 20—Professor Pray invites seniors to his home for a mixer. Jack Smith, Wilbur Ballbach, Beatrice Riggs, and Annette Kelly appointed as a social committee to work with Professor Pray. Marion Stenger and Helen Valk for refreshments. Esther Vander Broek elected for girls' athletic manager. A vigilance committee consisting of Joe Schwell and Maurice Pederson was appointed to see that the freshmen wear their "pots."

October 26—Seventy-five seniors attend mixer. Professor Pray's house too small. North gymnasium obtained. Virginia reel danced—games—entertainment—cider and doughnuts. Big success. Everyone wants another party soon. Let's invite the faculty.

October 28—Our President Baer's fame spreads. His picture appears in the *News*. Someone has written an article about him.

November 1 to 12—Pictures taken for THE AURORA.

November 10—Plans for faculty mixer made. Mary Poland and Carl Smith to work with the standing social committee for the occasion.

November 16—Tuesday evening in the west gymnasium. Faculty-Seniors. Faculty lose their dignity and play games. President McKenny winner of Musical Chair.

November 19—Gala Day. Bonfire—Parade. Seniors lead. Football game—Dance. Many alumni back. Seniors begin to wonder how they will feel next year when they return.

December 2 to 4—Gladys Lackie and Kirk Seaton attend National Student Conference in Ann Arbor.

December 14—Ten seniors graduate: Estella Everts, Clyde Hatter, Marion Johnson, Ann Tobin, Helen Cudney, Julia Knowles, Leone Oltman, Earl Risky, Ralph Smith and Fern Williams.

December 15—Everyone rushing to trains and buses. Good-bye and Merry Christmas.

January 4—Holiday festivals over. New term begins promptly at 8 a. m. Never mind, seniors, just this term and next. National student conference at Milwaukee. Many students go.

January 12—Another class meeting. Two pages ordered for THE AURORA. Frank Manley leads discussion to change the curriculum. Frank Manley, Harry Meyering, Laura Meade appointed to see President McKenny. Another party suggested.

January 25—Thoughts of the approaching graduation. What shall we leave the college? Eunice Parks, Geneva Webster, Gus Zielke—a committee to look into the matter. Gift to be in memory of Professor Barbour, whose death occurred December 6.

February 2—Twenty-five seniors celebrate at theatre party at the Martha Washington. Sandwiches and coffee enjoyed afterwards. Special permission to stay out thirty minutes late.

February 3—Room II. Committee appointed to nominate speakers for Class Day and Lantern Walk—Dave Baer, Stanley Hall, Maurice Pederson, Geneva Webster, Helen Valk. No more parties this term. Saving our money for a big steak roast in the Spring.

February 4—Tables are turned. Students cast ballots to grade Profs.

March 10—Elections for Class Day and Lantern Walk. Results on following page.

March 20 to 25—Everyone busy with examinations.

March 24—Ten more seniors leaving the ranks: Ruth Bean, Orel Champney, Earl Decker, Harley DuVall, Frank Gordon, Eunice Parks, Charlotte Price, Ervilla Varran, James Baird, and Archie Valleau.

Seniors elected to honor societies:

Kappa Delta Pi—Florence Gee, Mary Freitag, Vera Oehmke, Gladys Lackie, Herman Grophear, Frank Miller, Stanley Hall, Geneva Webster, Eva Sheridan, Lucille Dickerson, Marjorie Furman, Robert Yanke, Mildred Harrell, Marguerite Jaqua, Clara Seaton, Frances Gee, Florence Parker, Alice Beal, R. A. Henstock, Eunice Parks, Mabel Parks and Helen Valk.

Pi Kappa Delta—Ray Jennings, Jessie Stuber, Michael DeFant.

Stoics—Vera Oehmke, Florence Gee, Marion Martin, Lucille Dickerson, Mrs. Jenkins, Stanley Hall, Florence Parker.

Senior representatives on Student Council: Maurice Pederson, Dave Baer, Gladys Lackie, Helen Valk, Frank Manley, Alice LaPorte, Gus Zielke, Donald Sutherland.

April 4—The seniors of 1927 come to the closing chapter of their college career, and though they have looked forward to their graduation, are beginning to have a feeling of regret, as the time draws near, at leaving the Michigan State Normal College—her halls of learning, her professors, and the many good times.

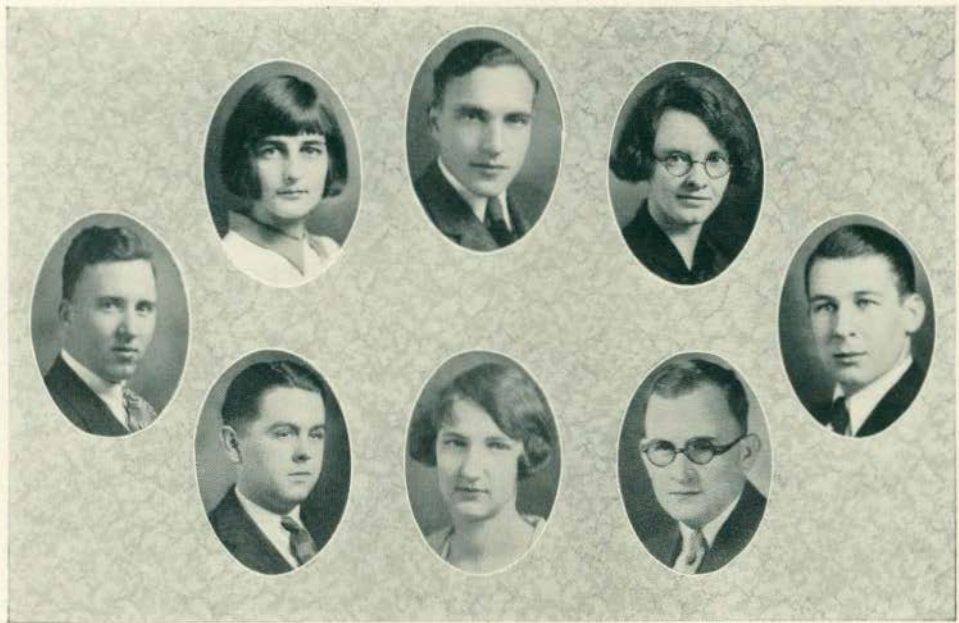

SENIOR CLASS DAY PARTICIPANTS

Stanley Hall, *Historian*; Eunice Parks, *Poet*; Davis Baer, *President's Address*; Florence Gee, *Soloist*;
 Carl Smith, *Chairman of Class Day Exercises*; Frank Ryan, *Soloist*; Mary Freitag, *Salutatorian*;
 Harry Meyering, *Orator*.



SENIOR LANTERN WALK ORATORS

Gladys Lackie, *Main Building*; Frances Gee, *Starkweather Hall*; Geneva Webster, *Roosevelt High School*;
 Herman Grophear, *Science Building*; Esther Vander Broek, *Women's Gymnasium*; Helen Valk, *Training School*;
 Maurice Pederson, *Men's Gymnasium*; Marian Korbel, *Pease Auditorium*.

Charlotte Price

Perrinton

Women's League Cabinet
Secondary Education Club
Sodalitas Latina
Euclidean Society
Mathematics-Natural
Science



Mabel A. Parks

Nashville

Kappa Delta Pi
Y. W. C. A.
Chemistry Club
English

Frank C. Gordon

Holly

Kappa Phi Alpha
Educational Administration
Club
Education



Marjorie Furman

Boyne City

Alpha Mu Sigma
Kappa Delta Pi
History Club
Secondary Education Club
Social Committee
History-English

Opal Johnson

Toledo, Ohio

History Club
Portia
History-English



Laura Shawley

Ypsilanti

Kappa Gamma Phi
Aurora Board
Minerva
Women's League Cabinet
General

Anna May Klotz

Baldwinsville, New York

Portia
Y. W. C. A.
English-Education



Lloyd McLaughlin

North Adams

Chemistry
Euclidean Society
Band
Science-Mathematics

Herman H. Grophear

Azalia

Alpha Tau Delta
Kappa Delta Pi
Aurora Board
Chemistry Club
Euclidean Society
Secondary Education Club
General Science Club
Science



Ivah M. Storck

Grand Rapids

English-History

Ransom Harris
Traverse City
 Chi Delta
 Trailblazers
 Rural Education



Frances M. Gee
Ypsilanti
 Y. W. C. A.
 Women's League Cabinet
 Wesleyan Guild
 Kappa Delta Pi
 English-Education

Eunice Parks
Ypsilanti
 Sigma Sigma Sigma
 Kappa Delta Pi
 Normal News Staff
 Laonian
 Student Council
 English-French



Marion Gardner
Fowlerville
 Alpha Sigma Tau
 Normal Choir
 Y. W. C. A.
 Women's League Cabinet
 Music-Art

Harry Vaughn
Hanover
 Secondary Education Club
 Trailblazers
 School Administration Club
 Natural Science-English



Ihla Root
Albion
 Educational Administration
 Club
 Y. W. C. A.
 Women's League Cabinet
 Degree

Ervilla Varran
Oxford
 Laonian
 Speech Club
 League of Women Voters
 Women's League Cabinet
 Aurora Board
 Speech-English



John B. Gardner
Ypsilanti
 Secondary Education Club
 Degree

Alice Jorae
Ovid
 Baptist Students' Council
 Degree



Ruth Phillips
Utica
 Y. W. C. A.
 Trailblazers
 Rural Supervisor

Ralph H. Plummer

Shelby
Alpha Tau Delta
Aurora Board
Secondary Education Club
Modern Languages



Helen E. Valk

Muskegon
Aurora Board
Women's League Judiciary
Board
Home Economics Club
Home Economics

Anna B. Kantz

Reed City
Kindergarten-Primary Club
Y. W. C. A.
Early Elementary Supervisor



Stanley G. Hall

Pinckney
Alpha Tau Delta
Kappa Delta Pi
Stoic
Chemistry Club
Treasurer Senior Class
Business Manager Aurora
Chemistry

Margaret J. Brown

Metamora
Normal Choir
English



Edith Nystrom

Whitehall
Sodalitas Latina
Degree

John S. Chesman

Ypsilanti
Band
Mathematics



Florence M. Gee

Ypsilanti
Alpha Sigma Alpha
Kappa Delta Pi
Stoic
Orchestra
String Quartet
Women's League Cabinet
Editor Aurora
Music-Mathematics

Ethel Stiles

Lima, Ohio
Y. W. C. A.
Commercial



Orel Champney

Alden
Chi Delta
Trailblazers
Rural Education

Esther Bliton
Ann Arbor
 Educational Administration
 Club
 English-Education



Harold Koch
Ypsilanti
 Public School Music Club
 Euclidean Society
 Normal Choir
 Public School Music

E. F. Stubbs
Owosso
 History Club
 Sodalitas Latina
 Y. M. C. A.
 History-Philosophy



Estella Everts
Detroit
 Sodalitas Latina
 Euclidean Society
 Latin-Mathematics

Lucille I. Dickerson
Plymouth
 Kappa Delta Pi
 History Club
 Secondary Education Club
 Stoic
 History-English



Frank Ryan
Ann Arbor
 Public School Music Club
 Chemistry Club
 Normal Choir
 Public School Music

Mary Poland
Middleville
 Kappa Psi
 Student Assistant in
 Geography
 Geography-English



Clara M. Seaton
Almont
 Kappa Delta Pi
 Art Club
 Sodalitas Latina
 Latin-Art

Michael De Fant
Vulcan
 Alpha Tau Delta
 Pi Kappa Delta
 History Club
 Debating Squad
 Social Science



Alice Jean La Porte
Frankfort
 League of Women Voters
 Secondary Education Club
 Student Council
 Modern Languages-English

Dorotha Lyons
Owosso
 Alpha Sigma Alpha
 Home Economics Club
 Home Economics



Gladys Lackie
Ypsilanti
 Alpha Sigma Alpha
 Kappa Delta Pi
 Pi Kappa Delta
 Garden Project Club
 Laonian
 Student Council
 President Women's League
 Speech-English

Wendell P. Gee
Ypsilanti
 Phi Delta Pi
 Education



Hugh Doyle
Laingsburg
 Alpha Tau Delta
 History Club
 History

Katharine Carey-Blake
Ypsilanti
 English-History



Donald Sutherland
Plymouth
 Phi Delta Pi
 Sigma Delta Psi
 Varsity Club
 Student Council
 Y. M. C. A.
 Commercial

Alta C. Koch
Ypsilanti
 Alpha Mu Sigma
 Laonian
 Home Economics Club
 Home Economics



Vera Oehmke
Sebewaing
 Kappa Delta Pi
 Stoic
 Women's League Cabinet
 Garden Project Club
 Science

Maurice Pederson
Ypsilanti
 Arm of Honor
 Physical Education Club
 Physical Education



Orville Walker
Grass Lake
 Sodalitas Latina
 Chemistry Club
 Pre-Medic

Beatrice Riggs
Reed City
 Alpha Sigma Alpha
 Home Economics Club
 Home Economics



Norma Welch
Ypsilanti
 Alpha Sigma Alpha
 Home Economics Club
 Home Economics

Lavina Wallace
Tecumseh
 League of Women Voters
 General Science Club
 General Science-History



Davis J. Baer
Pontiac
 Arm of Honor
 President Senior Class
 Basketball
 Physical Education Club
 Student Council
 Physical Education

Alta Rinn
Lakewood, Ohio
 Eastern Star Club
 Y. W. C. A.
 Home Economics Club
 Home Economics



Vera Klontz
Freeport, Illinois
 Commercial Teachers' Club
 Commercial

Herbert Irwin
Deckerville
 Euclidean Society
 Y. M. C. A.
 Science-Mathematics



Robert L. Yanke
Morley
 Kappa Delta Pi
 Pi Kappa Delta
 Euclidean Society
 Education-Science

Alton Patterson
Bad Axe
 Arm of Honor
 Physical Education Club
 Varsity Club
 Baseball
 Physical Education



Ruth Bean
Oxford
 Kappa Mu Delta
 Sodalitas Latina
 Portia
 Latin

Mary A. Long
Mount Morris
 Y. W. C. A.
 Garden Project Club
 Natural Science-Mathematics



Mary Freitag
Jackson
 Kappa Delta Pi
 League of Women Voters
 Portia
 Women's League Judiciary
 Board
 Latin

Frank Miller
Ypsilanti
 Kappa Delta Pi
 Chemistry Club
 Secondary Education Club
 Assistant in Chemistry
 Mathematics-Science



Lee R. Schlicher
Laingsburg
 Physical Education Club
 Band
 Track
 Physical Education

Laila N. Cosier
Bear Lake
 Women's League Cabinet
 League of Women Voters
 Speech Club
 Degree



Frank Pearson
Oklahoma City, Oklahoma
 Lambda Tau Sigma
 Special Student

Esther Walker
Saginaw
 History Club
 History-French



Irene Spears
Pontiac
 History Club
 Y. W. C. A. Cabinet
 History

Annette Kelly
Kent City
 Sigma Sigma Sigma
 Secretary Senior Class
 Home Economics Club
 Home Economics



Marion Johnson
Onsted
 Y. W. C. A. Cabinet
 Sodalitas Latina
 Latin-Spanish

Marion J. Korbel
Ypsilanti
Piano



Frances Bascom
Albion
Y. W. C. A.
Home Economics Club
Home Economics



Hazen Gulden
Armada
Phi Delta Pi
Basketball Manager
Physical Education Club
Chemistry Club
Physical Education



Nellie Hall Scott
Marine City
Sodalitas Latina
Latin-German



Mrs. Jessie Stuber
Ann Arbor
Wodeso
Pi Kappa Delta
Girls' Debating Team
English-Speech



Lurene Prouse
Tillsonburg, Ontario
Sigma Sigma Sigma
Laonian
Physical Education Club
Physical Education



George G. Lake
Jackson
History Club
English-History



Leila Reynolds
Clare
Commercial



Mae Fell
Belleville
Home Economics Club
Home Economics



Lowell J. McDougal
Sparta
Science Club
Educational Administration
Club
Secondary Education Club
Science-Mathematics



Geneva Webster
Clio
Sigma Sigma Sigma
Kappa Delta Pi
Sodalitas Larina
Latin-History



Jack Smith
Ypsilanti
Phi Delta Pi
Sigma Delta Psi
Track
Cross Country
Physical Education Club
Physical Education

William A. Laeno
Saline
Chemistry Club
General Science Crusaders
Science



Leona Woodward
Chicago, Illinois
Sodalitas Larina
Languages

Fern Joseph
Grand Rapids
Art Club
Art



Thomas R. McGough
Newburg, New York
Newman Club
Physical Education

Elva Pfeiffer
Byron Center
Trailblazers
Rural Education



Arlow Welling
Waldron
Alpha Tau Delta
Science-Mathematics

Fanny Irene Spencer
Oxford
History Club
History



Marguerite Richards
Clyde, Ohio
Home Economics

Harry R. Meyering

Lucas

Pi Kappa Delta
Debating Squad
Normal News
High School Administration



Charlotte Conley

Ypsilanti

Sigma Nu Phi
Lambda Tau Sigma
Girl Scouts
Physical Education Club
Physical Education



Clara Laird

Highland Park

Alpha Sigma Tau
Normal Choir
Piano



Carl Wheaton

Yale

Chi Delta
Secondary Education Club
Varsity Club
Education-History



Kirk Seaton

Almont

Alpha Tau Delta
Student Council
Pi Kappa Delta
Stoic
Laonian
Debating Squad
Normal News
History-English



Gerald Osborne

St. Johns

Stoic
Chemistry Club
Chemistry



Rose Hurley

Bay City

Delta Sigma Epsilon
Euclidean Society
Secondary Education Club
Newman Club
Mathematics-English



Garrison Poling

Hudson

Modern Language



Bradley M. Harris

Ypsilanti

Pre-Medic



Frances W. Jenkins

Dimondale

Stoic
History Club
Garden-Project Club
Assistant in Agriculture
General Science Club
Natural Science-History



Alice J. Beal
Ypsilanti
 Alpha Mu Sigma
 Kappa Delta Pi
 Campfire
 Physical Education Club
 Physical Education



Scott T. Harris
Ypsilanti
 Secondary Education Club
 Educational Administrative
 Club
 Mathematics-Education

Emil A. Hagen
Dundee
 Euclidean Club
 General Science Crusaders
 Lutheran Student Club
 Science-Mathematics



Archie Valleau
Alden
 Chi Delta
 Y. M. C. A.
 Secondary Education Club
 School Administration

George Schooff
Detroit
 Arm of Honor
 Varsity Club
 Physical Education



Dona Cady
Ypsilanti
 Trailblazers
 English-History

Esther Vander Broek
Grand Rapids
 Theta Sigma Upsilon
 Physical Education Club
 Physical Education



R. F. Jennings
Ann Arbor
 Debate Squad
 Science-Mathematics

Carl Smith
Dearborn
 Kappa Phi Alpha
 Laonian
 History



Marian Stenger
Bay City
 Home Economics Club
 Home Economics

Zelma Fox

Charlotte

Lambda Tau Sigma
Y. W. C. A. Cabinet
Kindergarten Club
Early Elementary



Harry Ockerman

Flint

Kappa Phi Alpha
Football
Basketball
Baseball
Physical Education Club
Physical Education



Earl L. Decker

Colon

Euclidean Club
Mathematics-Science



Margaret Kinnane

Bay City

Alpha Mu Sigma
Home Economics Club
Home Economics



Doris B. Main

Alden

Garden Project Club
Natural Science Club
Natural Science



Ebner Chaffee

Detroit

Kappa Phi Alpha
Basketball
Baseball
Physical Education Club
Physical Education



Theodore J. Schiska

Rapid River

Physical Education Club
Physical Education



Mildred Powelson Harrell

Leslie

Sodalitas Latina
History
History-Latin



Ruth Esselstrom

Grant

Sodalitas Latina
Latin-English



John H. Ferenz

Flint

Kappa Phi Alpha
Physical Education Club
Freshman Coach
Varsity Club
Physical Education



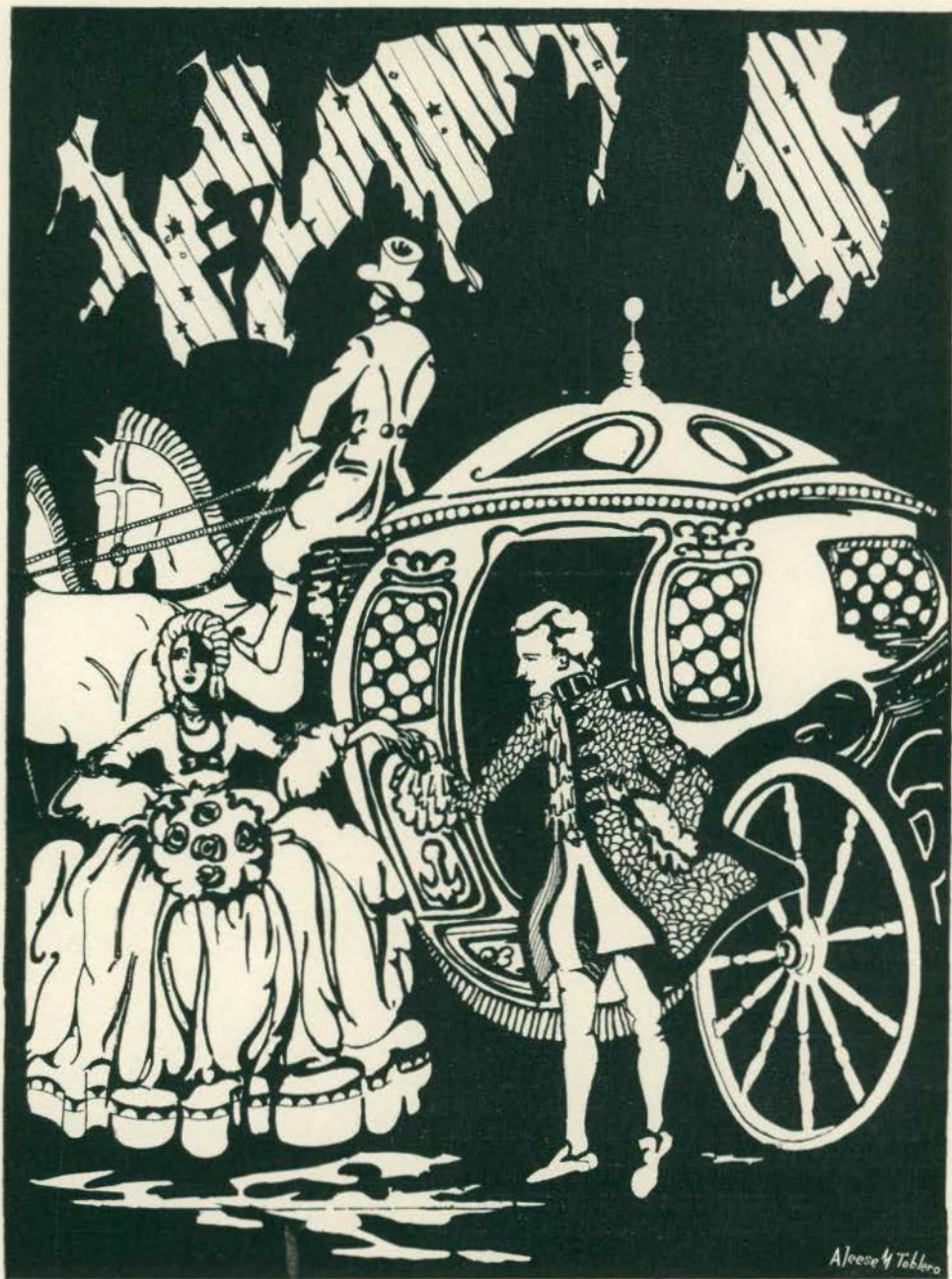

JUNIOR



JUNIOR OFFICERS

Carl Forsythe, *President*

Gertrude Sinclair, *Vice-President*

William Underwood, *Treasurer*

Reva Jarman, *Secretary*

JUNIOR CLASS

Hear ye! hear ye! the Junior Class of the Michigan State Normal College is assembling for their first class meeting. Ex-president Pray is presiding. They are voting. The results are being read and lo—the officers are: Carl Forsythe, president; Gertrude Sinclair, vice-president; Reva Jarman, secretary; and William Underwood, treasurer. We are embarking upon our year's journey under new guidance.

But we are not entirely business-bound. It is the 18th of February and we, 210 couples strong, are setting out for the Armory. Are we in the vicinity of Ypsilanti or have we been taken to the scenes of the Arabian Nights? The oriental surroundings might make it appear thus, but as the strains of music float out over the room, we realize that the annual J-Hop of the class of '28 is in full swing. It is 9:45 and the Grand March, led by Carl Forsythe and Bernice McGrath, slowly takes the form of a black "Y." Friends from the faculty who are present are: Dr. and Mrs. Pittman, Professor O'Geran and Miss Emery, Mrs. Burton, Dean Jones, Miss Beal, Registrar Steimle and President McKenny.

One of our prominent class members, Miss Bernice Dendel, won first place in Intercollegiate Oratory, speaking on "We, the People."

TWO HUNDRED JUNIORS

*Two hundred Juniors went to school
Down beside the Normal pool.
Two hundred minds serene,
Two hundred intellects so keen,
"We must study hard," said they,
"For our mark must be an 'A.'
That is how we keep the rule
When we Juniors go to school."*

*The professors grave and stern
Hold their classes in their turn,
Teach us how to see the moon,
Likewise how to sing a tune;
Show us how to draw a plane,
Also to foretell the rain;
Teach the story of mankind,
And the workings of the mind.*

*Two hundred Juniors soon will be passed;
Dignified Seniors they'll be at last.
Every grammar rule they've learned;
Not one experiment have they spurned;
Never failed to attend a class,
Linked together in forceful mass.
Soon they'll graduate from here,
Our Ypsi College, ever dear.*

—OLITH WOOD.

Bernice Washburn

Decatur

Kappa Delta Pi
Secondary Education Club
Speech Club
Women's League Cabinet
Sons and Daughters Club
Degree



Harold Westlake

Ferndale

Pi Kappa Delta
Stoic
Speech Club
Secondary Education Club
Debating Squad
English

Florence H. McCartney

Flushing

Newman Club
General



Louise McCambridge

Coral

Newman Club
English-Mathematics

Bernice Dendel

Allegan

Wodeso
Normal Choir
Speech Club
Oratory '27
Senior High



Richard Rowley

Ferndale

Physical Education Club
Class Athletic Manager
Physical Education

Philip Teufer

Ypsilanti

Arm of Honor
Sigma Delta Psi
Football
Track
Physical Education Club
Varsity Club
Men's Glee Club
Physical Education



Ethel Marie Barnes

Grand Rapids

Euclidean Society
Secondary Education Club
Mathematics-English

Bernice Elizabeth Turner

Caro

Y. W. C. A.
Normal Choir
History Club
History



Viola M. Snyder

Alpena

Y. W. C. A.
Physical Education Club
Girl Scouts
Physical Education

Byron Boyd

Ithaca
Chi Delta
Editor, Normal News
Student Council
Cross Country
Track
Debating Squad '27
Varsity Club
Secondary Education



Ilah B. Winkler

Lawton
Kappa Delta Pi
Secondary Education Club
Women's League Cabinet
English-French

Evelyn Werle

Flint
Theta Lambda Sigma
Newman Club
English



Minnie Fetzer

Riga
Lutheran Students' Club
Home Economics Club
Home Economics

Ruby M. Mason

Rochester
Theta Lambda Sigma
Trailblazers
Y. W. C. A.
Rural Supervisor



Helen Lambert

Columbiaville
Sodalitas Latina
Latin-French

Jean M. Nason

Casnovia
Y. W. C. A.
History Club
History



Marie M. Dicks

Redford
Modern Language

Hazel M. Dodd

Vassar
Normal Choir
Eastern Star Club
Secondary Education Club
Y. W. C. A.
English-History



Alice Howser

Oxford
Kappa Mu Delta
Sodalitas Latina
Normal Choir
French-Latin

Gladys Bayler

Ypsilanti

Stoic
Pi Kappa Delta
Kappa Delta Pi
Minerva
Aurora Board
Normal Choir
Voice



Louise Munger

Ypsilanti

Normal News Staff
Secondary Education Club
Y. W. C. A.
Wesleyan Guild Cabinet
English

Evah Ostrander

South Bend, Indiana

Y. W. C. A.
History Club
Aurora Board
History-English



Florence Mae Eesley

Midland

History Club
Secondary Education Club
History

Reo W. Gonser

Sault Ste. Marie

Alpha Tau Delta
Normal News Staff
Euclidean Society
Mathematics



Sylvia E. Aldrich

Hadley

Education

Mabel Parkhurst

Ypsilanti

Portia
Public School Music Club
Music-Art



William Underwood

Britton

Alpha Tau Delta
Pi Kappa Delta
Kappa Delta Pi
History Club
Debating Squad
Treasurer Junior Class
History

Evelyn R. Edwards

Ypsilanti

Minerva
Eastern Star Club
Student Council
Y. W. C. A.
Kappa Delta Pi
Stoic
Mathematics-Science



Olith F. Wood

Ypsilanti

Home Economics Club
Aurora Board
Girl Scouts
Y. W. C. A.
Women's Athletic Association
Home Economics

Olga Harem

Flint
Y. W. C. A.
Garden Project Club
Stoic
Kappa Delta Pi
Natural Science



Leon McDermott

Petoskey
Alpha Tau Delta
Kappa Delta Pi
Aurora Board
Euclidean Society
Chemistry Club
Band
Chemistry

Lucia Mueller

Pontiac
Camp Fire
Physical Education Club
Physical Education



Mabel Baker

Flint
Sigma Sigma Sigma
Women's League Cabinet
Secondary Education Club
Normal Choir
English-Spanish

Lawrence Peck

Mason
Commercial Teachers' Club
Band
Commercial



Dorothea E. Ehinger

Adrian
Lambda Tau Sigma
Special Education

Frank Sharp

Linden
Alpha Tau Delta
Educational Administration
Club
Secondary Education Club
Trailblazers
Administration



Caroline Louise Waltz

Grand Rapids
Physical Education Club
Physical Education

Theron L. Harr

Munith
Chemistry Club
Mathematics-Science



Helen Marie Merkle

Grand Rapids
Physical Education Club
Physical Education

Vera Mae Banister
Springport
 Theta Lambda Sigma
 Kappa Delta Pi
 Portia
 Stoic
 League of Women Voters
 History Club
 History-Science



Irene Waldorf
Trenton
 Pi Kappa Delta
 Speech Club
 Wodeso
 Stoic
 Women's Debating Squad
 Women's League Social
 Committee
 English-Speech



Esther Ewell
Ypsilanti
 Minerva
 Garden Project Club
 Natural Science



E. C. Hensen
Ypsilanti
 Science-Physics



Benjamin Goodell
Ecorse
 Arm of Honor
 Physical Education Club
 Varsity Club
 Physical Education



Katharine Adie
Bay City
 Art Club
 Minerva
 Fine Arts



Geraldine Winchell
North Adams
 Sigma Nu Phi
 Normal Art Club
 Crafts Club
 Fine and Industrial Arts



Hugh W. Williams
Detroit
 Alpha Tau Delta
 Pre-Medic



A. Reynolds Congdon
Ypsilanti
 Alpha Tau Phi
 History Club
 History



Bertha Haskins
Waterville, Ohio
 Sigma Nu Phi
 Y. W. C. A.
 Public School Piano



June Pooler
Ypsilanti
 Alpha Sigma Alpha
 Normal Choir
 Women's League Cabinet
 Laonian
 Voice



Mary Eleanor Heth
Grand Rapids
 Pi Kappa Sigma
 Newman Club
 Crafts Club
 Art Club
 Aurora Board
 Fine Arts

Clifford J. Haight
Milan
 Euclidean Society
 Mathematics-Geography



Harold Sterling
Jerome
 Band
 Chemistry Club
 Pre-Dentistry

Sadie Rumble
Deckerville
 Y. W. C. A.
 Normal Choir
 Speech Club
 English-Speech



Garth Underwood
Tecumseh
 Alpha Tau Delta
 History Club
 Secondary Education Club
 History-English

Therrel J. Snyder
St. Johns
 Y. M. C. A.
 Chemistry Club
 Euclidean Society
 Secondary Education Club
 Science



Letta E. Kervin
Bad Axe
 English-History

Milton S. Rowe
Plymouth
 Speech-Social Science



Ruby M. Stay
Plymouth
 Trailblazers
 Rural Education

Elizabeth Ellison
Montgomery, Alabama
 Alpha Sigma Alpha
 Special



W. Jay Dittman
Dryden
 Kappa Delta Pi
 Garden Project Club
 Natural Science Club
 Natural Science

David Brown
Lansing
 Arm of Honor
 Physical Education Club
 Physical Education



Loretta Brennan
Cleveland, Ohio
 Physical Education Club
 Newman Club
 Physical Education

Gertrude Sinclair
Port Huron
 Sigma Sigma Sigma
 Home Economics Club
 Home Economics



Mildred Alexander
Ypsilanti
 Delta Phi
 Women's League Cabinet
 Sodalitas Latina
 Normal Choir
 Latin-English

Margaret Robinson
Boyer City
 Kappa Delta Pi
 Stoic
 History Club
 Women's League Cabinet
 History



Vida Keebaugh
Detroit
 Baptist Student Council
 Y. W. C. A.
 Speech Club
 English-Speech

Cyrus Snowball
Milan
 Physical Education Club
 Crafts Club
 Physical Education



James Perdue
Highland Park
 Debating Squad
 Science-Mathematics

Frances Gibson
Deerfield
Alpha Sigma Tau
Y. W. C. A.
English



Margaret Mayo
Cadillac
Orchestra
Normal Choir
Public School Music Club
Public School Music



Gladys Denninger
Monroe
Kappa Gamma Phi
Physical Education Club
Camp Fire
Normal News Staff
Newman Club
Women's Athletic Association
Class Athletic Manager
Physical Education



Gertrude Herrick
South Lyon
Kappa Delta Pi
Educational Administration
Club
Women's League Cabinet
Y. W. C. A.
Degree



Gerald Dakin
Mason
Band
Men's Glee Club
Orchestra
Y. M. C. A.
Commercial Teachers' Club
Commercial



Irene Humphrey
Detroit
Early Elementary



Josephine Everett
Ypsilanti
Kindergarten-Primary Club
Early Elementary



George K. Berden
Ypsilanti
Physical Education



Velma Baker
Newberry
Newman Club
Speech-Education



June Moore
Flint
Theta Lambda Sigma
League of Women Voters
Women's League Judiciary
Board
Primary Supervision



Daisy Bryce
Yale
Secondary Education Club
English-History



Cora W. Acker
Ypsilanti
History Club
Degree



Louella Schnurr
Kewaskum, Wisconsin
Y. W. C. A.
Normal Choir
History Club
History-Science



Mildred Kerry
Boyne City
Theta Sigma Upsilon
Women's League Cabinet
English-Language



Marguerite M. Savage
Flint
Secondary Education Club
English-Modern Language



Harriet Moore
Milan, Ohio
Y. W. C. A.
Degree



Beatrice MacQueen
Ypsilanti
Alpha Sigma Tau
Home Economics Club
Home Economics



Kathryn Nesbitt
Durand
Pi Kappa Sigma
Commercial Teachers' Club
Commercial



Fern Hayen
Flint
History Club
Secondary Education Club
Junior High



Francis Labadie
Ecorse
Euclidean Society
Mathematics



Harriet Pitts
Saginaw
 Alpha Mu Sigma
 Kappa Delta Pi
 Normal News
 Student Council
 Laonian
 English-History



Edgar Kullman
Detroit
 Arm of Honor
 Physical Education Club
 Football Manager
 Physical Education

Ellen McCartney
Flushing
 Newman Club
 Later Elementary



Bernona Mohler
Ypsilanti
 Kappa Mu Delta
 Degree

D. I. Allman
Clio
 Chi Delta
 Track
 Physical Education



Constance McWethy
Saginaw
 Alpha Mu Sigma
 History Club
 History-English

Sadye Rowley
Laingsburg
 Y. W. C. A.
 English



John Heitsch
Pontiac
 Arm of Honor
 Physical Education Club
 Football
 Basketball
 Baseball
 Physical Education

Clayton Edwards
Lapeer
 Secondary Education Club
 History



Medrith Jordon
Vincennes, Indiana
 Physical Education Club
 Physical Education

Harold J. Ehle
Romeo
 Trailblazers
 Normal Choir
 Band
 Rural Education



Ruth Wychoff
Ypsilanti
 Alpha Mu Sigma
 Physical Education



Eleanor Gogan
Toledo, Ohio
 History-English



Carl Forsythe
Milan
 Phi Delta Pi
 President Junior Class
 Stoic
 Pi Kappa Delta
 Debating Team
 Student Council
 Kappa Delta Pi
 Band
 Pre-Law



Goldie Levin
Cleveland, Ohio
 Campfire Girls
 Physical Education Club
 Physical Education



Christina Shisler
 Theta Chi
 Y. W. C. A. Cabinet
 Judiciary Board
 Home Economics Club
 Kappa Delta Pi
 Home Economics



Ivro Alyea
Trenton
 Kappa Phi Alpha
 Physical Education



Carl Pray, Jr.
Ypsilanti
 Chi Delta
 History Club
 Aurora Board
 Student Council
 Secretary Men's Union
 Kappa Delta Pi
 History



Dorothy Paxson
Dundee
 Sodalitas Latina
 Normal Choir
 Women's League Judiciary
 Board
 Bessie Leach Priddy House
 Latin-English



Delphine Varney
Ypsilanti
 Alpha Mu Sigma
 Minerva
 General



Reva Jarman

Petoskey

Theta Lambda Sigma
Speech Club
Pi Kappa Delta
Kappa Delta Pi
Speech-English



Karl E. Scott

Oxford

Kappa Phi Alpha
Pi Kappa Delta
Laonian
President Men's Union
Debate Squad
Ass't Editor Normal News
Student Council
History-English

Joseph J. Wendt

Wayne

Pi Kappa Delta
Debate Squad
History Club
Y. M. C. A.
Lutheran Students' Club
Student Council
History-Speech



Woodward Smith

Big Rapids

Chi Delta
History Club
History

Mildred K. Bigley

Cleveland, Ohio

Campfire
W. A. A.
Physical Education Club
Physical Education



Vance Hagle

Dryden

Euclidean Society
Chemistry Club
Science-Mathematics

Edith W. Cooper

Port Huron

Kappa Gamma Phi
Physical Education Club
Women's League Cabinet
Campfire
Scouting
Physical Education



Charles A. Whitman

Springport

Physical Education Club
Physical Education

Louis Marks

Ypsilanti

Phi Delta Pi
Commercial



Garland Harrell

Ypsilanti

Pi Kappa Delta
Kappa Delta Pi
Debate Squad
Mathematics

Signe Malen
Newberry
Normal Choir
Piano



Fred O. Nellis
Brockport, N. Y.
Arm of Honor
Physical Education Club
Physical Education



Kenneth J. Matheson
Detroit
Arm of Honor
Physical Education Club
Football
Physical Education



William Edyvean
Montpelier, Ohio
Pre-Medic



Pauline E. Davis
Adrian
Later Elementary



Irene Waldorf
Trenton
Speech Club
Secondary Education Club
English-Speech



Herbert E. Conant
Denton
Natural Science



Glenn Herzog
Six Lakes
Physical Education Club
Physical Education



Ralph Hanby
Ypsilanti
Drum Major
Physical Education-History



Annah Patch
Adrian
Commercial Teachers' Club
Normal Choir
Commercial





SOPHOMORE

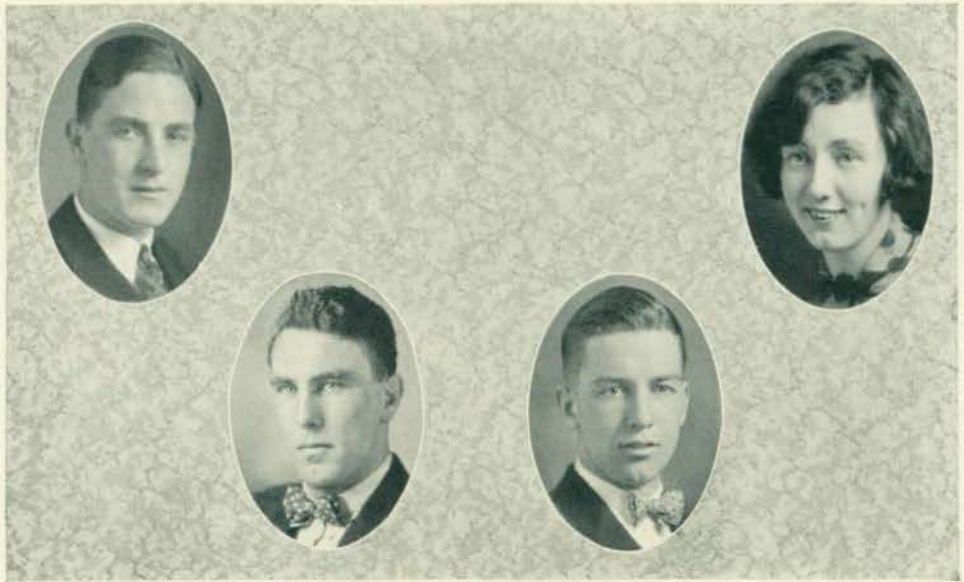

SOPHOMORE OFFICERS

Chesly Davenport, *President*
Herbert Smith, *Vice-President*

Dorothy Wiles, *Treasurer*
Carvel Bentley, *Secretary*

SOPHOMORE CREED

*"I believe in taking advantage of opportunities,
Especially those offered by M. S. N. C.
I believe in and desire knowledge and understanding
Knowledge of trees, and flowers, and sky,
Knowledge of books, and an intimate knowledge of man.
I believe that my knowledge will lead
To a broader understanding of these,
And will not alienate me in a world of unreality.
I believe that through knowledge and understanding
Comes a greater love for man, for nature, and for God,
And with the love a greater power to serve and to enjoy.
Because of my belief I have joined the modern crusade,
A crusade against ignorance, and all its attendant evils,
A crusade whose aim is knowledge for all
That all may live more richly and more abundantly."*

—Anonymous

SOPHOMORE CLASS

Yes, the class of '29 arrived in Ypsilanti in September, 1925, just as green as any freshman class before it. The hordes of jeering upper classmen never let even the meekest and most unassuming frosh pass unmolested. "Pots off" were the cries.

The beautiful scenery of our campus ceased to be appreciated by the newcomers after the first few refreshing dips into the trickling water of the picturesque fountain. Under the entrancing autumn moon the young people often strolled to gaze upon the splendor of the fountain, but, alas, they felt the drenching water.

A freshie's life is not all water and green pots. The first class meeting was held October 8th and the leaders were chosen. The officers elected were: Blanchard Fagan, president; Kenneth Morrow, vice-president; Carvel Bentley, secretary; Robert Beal, treasurer; "Doc" McCulloch, faculty advisor; Mr. Earl, sergeant-at-arms. Charles Peake and Dorothy Kline made a constitution for the class that was very satisfactory.

The two social events will always be remembered by those who were fortunate enough to attend them—the "mixer" and the "Freshman Flurry."

Although the social events cannot be remembered by all, the accident of our advisor can. How happy we all were when we saw "Doc" back with us!

The class has been very proud of the band and its members, but its eyes tend to follow the beautiful tuba that it bought.

Who has forgotten "Cap Night?" But what class isn't proud when it changes from freshman to sophomore all at once?

After the sophomores had a start in the college with a more dignified air the class officers were elected. The leaders who were chosen are: Chesly Davenport, president; Herbert Smith, vice-president; Dorothy Wiles, treasurer; Carvel Bentley, secretary; Russell Hughes, sergeant-at-arms; and Evelyn Cooney and Mr. Murdock, student council members.

Action was started at once and the Florida Pelicans furnished the music at a very successful fall dancing party on Gala Night.

Although green and white are the colors that float high above our college, the blue and gold claim many athletes and are proud of their many victories.

The sophomore year is rapidly drawing to a close, but the members will always remember its many pleasures. . . . They may with pride look back at their achievements. Although the portals of the senior year are less vague, they are still something to look forward to in the future. It is to be hoped that very few drop by the wayside with only a Life Certificate. The junior class of next year needs us all back again. We must keep progressing.

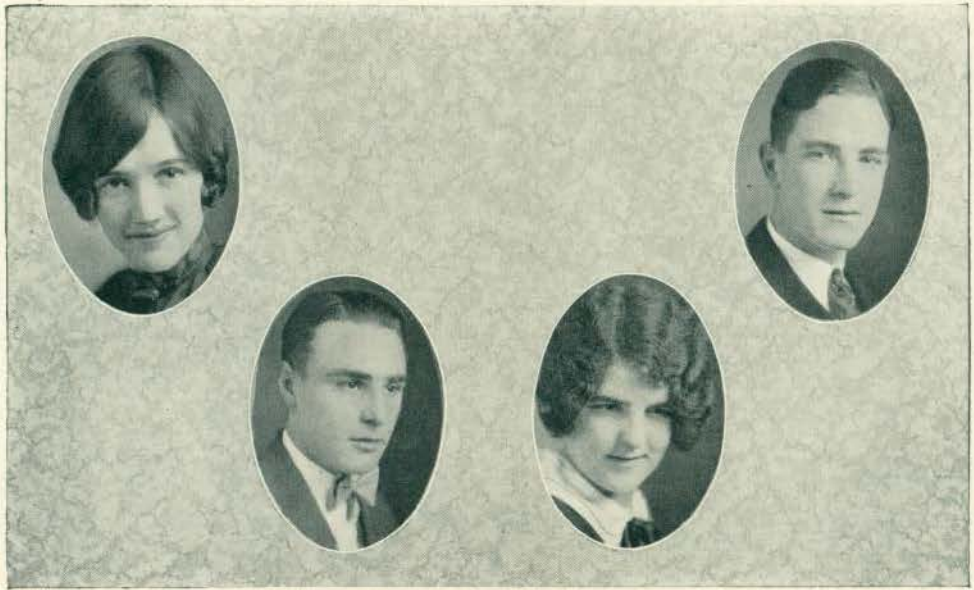

CLASS DAY PARTICIPANTS

Ernestine Anderson, *Salutatorian*

Elmen Winkelman, *Orator*

Beatrice MacNaughton, *Historian*

Chesly Davenport, *President's Address*

Rose Dill, *Valedictorian*

Loretta Clay
Ypsilanti
 Alpha Sigma Tau
 Kindergarten-Primary Club
 Normal Choir
 Early Elementary



Leona Strauss
Flint
 History Club
 Secondary Education Club
 Later Elementary



Maurine Cilley
Charlotte
 Kappa Mu Delta
 Kindergarten-Primary Club
 Early Elementary



Rose Goodman
Detroit
 Early Elementary



Ruth Pierson
Almont
 Commercial Teachers' Club
 Normal Choir
 Commercial



Marguerite O'Brien
Wayne
 Early Elementary



Ruth Witherspoon
Algonac
 Commercial Teachers' Club
 Commercial



Georgina Hayes
Yale
 Newman Club
 Kindergarten-Primary Club
 Early Elementary



Eunice Wissman
Jackson
 Commercial Teachers' Club
 Normal Choir
 Commercial



Luella Miller
Britton
 Kindergarten-Primary Club
 Y. W. C. A.
 Girls' Band
 Early Elementary



Florence Palmer

Detroit
Public School Music Club
Normal Art Club
Music-Art



Louise Ford

Brooklyn
Secondary Education Club
Y. W. C. A.
Normal Choir
English-History

Dorothy Curtis

Manchester
Normal Choir
Later Elementary



Gwendolyn Boltz

Tecumseh
Later Elementary

Elizabeth Hart

Fort Wayne
Kindergarten-Primary Club
Early Elementary



Zona Marlatt

Lansing
Delta Phi
Women's Athletic Association
Girl Scouts
Physical Education Club
Physical Education

Helen Leland Suck

Columbus, Ohio
Early Elementary



Kathryn Giltner

Stockbridge
Y. W. C. A.
Commercial Teachers' Club
Commercial Teachers

Florabel Urquhart

Cass City
Theta Lambda Sigma
History Club
Secondary Education Club
History-Mathematics



Dorothy Williams

Troy
Sophomore
Secondary Education Club
English-History

Sherman L. Warner
Tipton
General Science Club
Science



Cora Collins
Tecumseh
Alpha Sigma Alpha
Y. W. C. A.
Aurora Board
Later Elementary

Lucille White
Mason
Physical Education Club
Campfire
Girl Scouts
Physical Education



Lillian Hull
Arcadia
Later Elementary

Helen Kolhoff
Reading
Girls' Band
Later Elementary



Joyce Walton
Imlay City
Later Elementary

Maizie Hillock
Jeddo
Y. W. C. A.
Kindergarten-Primary Club
Wesleyan Guild
Early Elementary



Katherine Truax
Big Rapids
Sigma Sigma Sigma
Eastern Star Club
Campfire
Kindergarten-Primary Club
League of Women Voters
Early Elementary

Beulah Bentley
Cass City
English-History



Gladys Hanson
Alpena
Kindergarten-Primary Club
Early Elementary

Theone Simmonds
Ypsilanti
Home Economics Club
Home Economics



Jessie Hill
Saginaw
History Club
History



Elizabeth Eleanor Edger
Jackson
Home Economics Club
Home Economics



Kennythe T. Sprau
Tusten
Y. W. C. A.
Junior High



Ellen Martha Ditmars
Jonesville
Pi Kappa Sigma
Home Economics Club
Y. W. C. A.
Home Economics



Florence May Halsey
Albion
Chemistry Club
Science



Elizabeth Ford
Brooklyn
Secondary Education Club
Y. W. C. A.
Sodalitas Latina
Normal Choir
Latin-English



Grace Kenyon
Pontiac
Modern Language



Doris Emery
Jonesville
Commercial Teachers' Club
Commercial



Helen M. C. Hart
Saginaw
Kindergarten-Primary Club
Early Elementary



Merle Whittaker

Jackson
Garden Project Club
Kindergarten-Primary Club
Laonian
Normal Choir
Early Elementary



Marie Jones

Vickeryville
Sodalitas Latina
Modern Language



Freda Kennaday

Pontiac
Later Elementary



Elizabeth Coyle

Detroit
Kappa Gamma Phi
Physical Education Club
Physical Education



Maud Taylor

Detroit
Physical Education Club
Physical Education



E. Ruth Hamler

Lyons
Early Elementary



Claudia Ruth Preston

Detroit
Kindergarten-Primary Club
Early Elementary



Lucille Copeland

Williamsburg
Y. W. C. A.
Later Elementary



Velma Briggs

Milan
Kindergarten-Primary Club
Early Elementary



Frances Cady

Mason
Kindergarten-Primary Club
Early Elementary



Idamae Goodrich
Pontiac
Kindergarten-Primary Club
Early Elementary



James Orison Wilkins
Owosso
Sodalitas Latina
Euclidean Society
Secondary Education Club
Mathematics



Pearl McConkey
Pickford
Euclidean Society
Secondary Education Club
Mathematics-History



Frances Campbell
Fairgrove
Later Elementary

Ellen Burg
Scottville
Theta Lambda Sigma
Later Elementary



Anna Shefpo
Farmington
Later Elementary

Sommer E. Kennedy
Snover
Y. W. C. A.
Later Elementary



Lita Bailey
Decatur
Later Elementary

Clara Josephine Evans
Port Huron
Normal Choir
Laonian
Kindergarten-Primary Club
Early Elementary



Celia Kaizer
Gaylord
Later Elementary

Bernice Benson

Detroit

Sigma Sigma Sigma
Y. W. C. A.
Secondary Education Club
Wesleyan Guild Cabinet
Women's League Service
Committee
English-History



Theron Parker

Fowlerville

Normal Choir
Euclidean Society
Chemistry Club
Secondary Education Club
Mathematics-Science

Marjorie L. Cummins

Coldwater

Normal Choir
Kindergarten-Primary Club
Y. W. C. A.
Early Elementary



Dorothy Mae Brace

Grand Ledge

Euclidean Society
Secondary Education Club
Mathematics-English

William A. Shunck

Columbiaville

Euclidean Society
Secondary Education Club
Chemistry Club
Mathematics-Science



Myrtle Hoag

Adrian

Trailblazers Club
Girl Scouts
Girls' Band
Rural Supervisor

Ethel Brewer

North Adams

Trailblazers
Rural Education



Alma Lee Severs

Evart

Y. W. C. A.
Speech Club
League of Women Voters

Gladys Williams

Mount Clemens

Kindergarten-Primary Club
Early Elementary



Alta Stowell

Lansing

Later Elementary

Annetta H. Field
Highland Park
Alpha Sigma Tau
Physical Education Club
Campfire Girls
Physical Education



Helen Cummings
Bay City
Alpha Sigma Alpha
Kindergarten-Primary Club
Eastern Star Club
Early Elementary



Alice M. Clarke
Saginaw
Early Elementary



Florence Westcott
Ypsilanti
Normal Choir
Y. W. C. A.
Later Elementary



Marguerite Johns
Davison
Kindergarten-Primary Club
Early Elementary



Florence Steward
Battle Creek
History Club
Secondary Education Club
History-English



Jean Davis
Sandusky
Kindergarten-Primary Club
Early Elementary



Amelia Ryan
Reese
Newman Club
Normal Choir
Speech Club
Junior High



Autumn McKay
Richmond
Physical Education Club
Physical Education



Margaret Baum
Albion
Kappa Gamma Phi
Later Elementary



Carvel Bentley
Ypsilanti
 Y. M. C. A.
 Secretary Sophomore Class
 Pre-Medical



Mary Shekell
Jackson
 Orchestra
 Commercial Teachers' Club
 Commercial



Helen Shaffer
Morenci
 Kindergarten-Primary
 Early Elementary



Darwin Bailey
Cass City
 Phi Delta Pi
 Commercial Teachers' Club
 Commercial



Evelyn Cooney
Gaines
 Pi Kappa Delta
 Student Council
 Wodeso
 Speech Club
 English and Speech



Margaret Folkerts
Algonac
 Commercial Teachers' Club
 Commercial



Mabel D. Pierson
Metamore
 Trailblazers
 Rural Life



Garnet Royce
Webberville
 Y. W. C. A.
 Kindergarten-Primary Club
 Girls' Band
 Early Elementary



Merle Hyde
Keno
 Y. W. C. A.
 Baptist Student Club
 Later Elementary



Rachel Perry
Lansing
 Sigma Sigma Sigma
 Early Elementary



Helen Frostic
Wyandotte
Alpha Sigma Tau
Y. W. C. A.
Speech Club
Wodeso
English



Helen Trainor
Ferndale
Y. W. C. A.
Trailblazers
Rural Leadership

Virginia A. Walker
Saginaw
Normal Choir
Junior High



Hazel Richards
Milan
Trailblazers
Rural Education

Marian Strong
Romulus
Mathematics-Science



Myrtle E. Plaga
Saginaw
Kappa Mu Delta
Eastern Star Club
Junior High

Olga Heselschwerdt
Grass Lake
Y. W. C. A.
Trailblazers
Rural Limited



Frances Holt
Dansville
Y. W. C. A.
Later Elementary

Helen Gaylord
Williamston
Kindergarten-Primary Club
Early Elementary



Rena Raymond
Dansville
Secondary Education Club
Junior High

Alta G. Williams
Ypsilanti
Commercial Teachers' Club
Eastern Star Club
Commercial



Clarence Knight
Ypsilanti
Normal News Staff
Pre-Journalism

Alice Beck
Bay City
Later Elementary



Anna Dillingham
Fowlerville
Y. W. C. A.
History Club
Euclidean Society
Secondary Education Club
History-Mathematics

Bernice Hitchcock
Cass City
Kindergarten-Primary Club
Early Elementary



Frances Hemes
Escanaba
Later Elementary

Dorothy B. Cheney
Royal Oak
Theta Chi
Normal Choir
Art Club
Elementary



Margaret Martin
Grand Rapids
Delta Phi
Early Elementary

Mildred Smith
Burlington
Commercial Teachers' Club
Eastern Star Club
Commercial



Glenn M. Gage
Chelsea
Secondary Education Club
English-History

Kenneth Hathaway
Ypsilanti
 Chemistry Club
 Pre-Engineering



Lillian M. Lee
Alpena
 Alpha Sigma Tau
 Later Elementary

Zelma N. Norman
Croswell
 Kindergarten-Primary Club
 Early Elementary



Jeanne Lowrie
Clarkston
 Kappa Psi
 History Club
 Euclidean Society
 History-Mathematics

Alma L. Wallis
Rudyard
 Garden Project Club
 Euclidean Society
 Secondary Education Club
 Mathematics-Natural
 Science



Margaret A. Siess
Owosso
 Newman Club
 Girls' Band
 Euclidean Society
 Junior High

Charlotte Lamkin
Tecumseh
 Lambda Tau Sigma
 Special Education



Esther Karen Alfsen
Alpena
 Trailblazers
 Girl Scouts
 Ukelele Club
 Rural Supervisor

Ruth Redding
Hudson
 Kindergarten-Primary Club
 Early Elementary



Beryl Smith
Charlotte
 Normal Choir
 Y. W. C. A.
 Kindergarten-Primary Club
 Early Elementary

Elizabeth Louise Batten
Galien
 Secondary Education Club
 Y. W. C. A.
 History Club
 English-History



Athyleen Donner
Detroit
 Normal Choir
 Secondary Education Club
 English-History

Gladys Beach
Mesick
 Later Elementary



Thelma Church
Ypsilanti
 Later Elementary

Roberta Carver
Sturgis
 Alpha Sigma Tau
 Ukelele Club
 Kindergarten-Primary Club
 Early Elementary



Esther Dull
Nashville
 Y. W. C. A.
 Secondary Education Club
 Junior High

Margaret Kaufman
Flint
 Newman Club
 Euclidean Society
 Kindergarten-Primary Club
 Early Elementary



Bernice Hicks
Brighton
 Theta Chi
 Later Elementary

Zelda M. Martin
Detroit
 Kindergarten-Primary Club
 Trailblazers
 Y. W. C. A.
 Normal Choir
 Early Elementary



Ruth Hicks
Brighton
 Later Elementary

Mina Clay
Ypsilanti
 Alpha Sigma Tau
 Secondary Education Club
 History Club
 Y. W. C. A.
 History-English



Mildred Paine
Philadelphia, Pa.
 Delta Sigma Epsilon
 Kindergarten-Primary Club
 Early Elementary



Erma Biederman
Jackson
 Portia
 League of Women Voters
 Later Elementary



Maude E. Bull
Sisterville, West Virginia
 Speech Club
 Speech



Evelyn MacGregor
Pontiac
 Y. W. C. A.
 English



Olive M. Elden
Northville
 Y. W. C. A.
 History Club
 Secondary Education Club
 History



Bessie Colvin
Ann Arbor
 Y. W. C. A.
 Later Elementary



Catharine Harlan
Farmington
 Y. W. C. A.
 Secondary Education Club
 Euclidean Society
 Mathematics-English



Madeline Lavell
Port Huron
 Newman Club
 Y. W. C. A.
 Trailblazers
 Rural Education



Cecilia Greig
Mount Clemens
 Normal Choir
 Junior High



Lucy Jackson
Ypsilanti
 Sigma Sigma Sigma
 Eastern Star Club
 Modern Languages



Lillian Walker
Jackson
 History Club
 Secondary Education Club
 History-English

Willamini Powderly
Pittsford
 Portia
 Kindergarten-Primary Club
 Early Elementary



Beatrice MacNaughton
Mulliken
 Sigma Sigma Sigma
 Y. W. C. A.
 Judiciary Board
 Later Elementary

Helen Duguid
Fremont, Indiana
 Later Elementary



Doris Baessler
Grand Rapids
 Y. W. C. A.
 Later Elementary

Rosella Belanger
Sutton Bay
 Newman Club
 Later Elementary



Helen M. Callen
Grand Blanc
 Euclidean Society
 Secondary Education Club
 Mathematics-Geography

Gertrude Boyd
Romeo
 Early Elementary



Loleta M. Callen
Grand Blanc
 Euclidean Society
 Secondary Education Club
 Mathematics-Geography

Anna Lisa Hoglund
Fort Wayne, Indiana
 Alpha Sigma Alpha
 Y. W. C. A. Cabinet
 Early Elementary



Katharine E. Crabill
Monroeville, Indiana
 Alpha Sigma Alpha
 Y. W. C. A.
 Early Elementary

Clara Procknow
Adrian
 Later Elementary



Ruth Gauss
Ann Arbor
 Kindergarten-Primary Club
 Early Elementary

Minnie Ackerman
Grand Blanc
 Early Elementary



Katherine Barth
Ann Arbor
 Y. W. C. A.
 Kindergarten-Primary Club
 Early Elementary

Flora Tasker
Quincy
 Kindergarten-Primary Club
 Early Elementary



Mae A. Richardson
Roscommon
 Kindergarten-Primary Club
 Early Elementary

Naomi Cramton
Osseo
 Kindergarten-Primary Club
 Early Elementary



Earline Eldridge
Jackson
 History Club
 Y. W. C. A.
 Sophomore Athletic Manager
 History

Florence E. Mollno
Wyandotte
Later Elementary



James H. Jennings
Lansing
Public School Music Club
Band
Orchestra
Normal Choir
Public School Music

Margaret Fyvie
McMillan
Y. W. C. A.
Kindergarten-Primary Club
Early Elementary



Wilhelmena Easton
De Witt
Commercial Teachers' Club
Commercial

Sarah S. Davis
Lorain, Ohio
Later Elementary



De Lora Tingley
Manitou Beach
Euclidean Society
Secondary Education Club
Mathematics

Margaret O'Brien
Bay City
Delta Sigma Epsilon
Newman Club
Kindergarten-Primary Club
Early Elementary



Winifred Haack
Birmingham
Sigma Sigma Sigma
Mathematics

Marguerite Milett
Fowlerville
Y. W. C. A.
Later Elementary



Genevra Smith
Millersburg
Campfire Girls
Later Elementary

Arlie Dobbins
Adrian
 Eastern Star Club
 Commercial Teachers' Club
 Commercial



D. Harper Britton
Ypsilanti
 Phi Delta Pi
 Speech Club
 Pre-Law



Hattie E. Skinner
Linden
 Y. W. C. A.
 B. Y. P. U.
 Later Elementary



Laura E. Mox
Kingsley
 Later Elementary



Thomas L. Horn
Pontiac
 Secondary Education Club
 Euclidean Society
 Mathematics-History



Anne Abli
Flint
 Kindergarten-Primary Club
 Newman Club
 Early Elementary



Leah B. Mast
Dexter
 Kindergarten-Primary Club
 Lutheran Students' Club
 Early Elementary



Betty Houston
Detroit
 Y. W. C. A.
 Secondary Education Club
 Normal Choir
 English-Spanish



Ruth Conrad
Durand
 Y. W. C. A.
 Kindergarten-Primary Club
 Early Elementary



Ruth Dafoe
Yale
 Kindergarten-Primary Club
 Early Elementary



Dorothy Dovey
Union City
 Orchestra
 Euclidean Society
 Secondary Education Club
 Mathematics



Javene R. Mook
Oil City, Pa.
 Home Economics Club
 Congregational Student Club
 Home Economics

Genevieve F. Gee
Ypsilanti
 Kindergarten-Primary Club
 Early Elementary



Gladys Yakes
Ann Arbor
 Later Elementary

Lydia E. Asikainen
Gwinn
 Girl Scouts
 Physical Education Club
 Physical Education



Fern Leonard
Gaylord
 Eastern Star Club
 Secondary Education Club
 English-History

Grace M. Werstovshek
Forest Park, Ill.
 Girl Scouts
 Physical Education Club
 Physical Education



Justine Camp
Tecumseh
 Later Elementary

Gladys Garner
Vassar
 Theta Lambda Sigma
 Secondary Education Club
 Normal Choir
 English-History



Helen May Pryal
Escanaba
 Theta Chi
 Newman Club
 Normal News
 Speech Club
 Junior High-Dramatics

Floy Woods
Reed City
Mathematics Club
Mathematics



Gerald R. McCloskey
Pinckney
Alpha Tau Delta
Newman Club
Ass't in Zoology
Chemistry Club
Pre-Dentistry

Katherine Kenyon
Pontiac
Kindergarten-Primary Club
Early Elementary



Noreene Hindelang
Chelsea
Theta Chi
Y. W. C. A. Cabinet
Secondary Education Club
Junior High-Mathematics

Ina Anderson
Ironwood
Junior High



Marguerite Grasley
Deerfield
Y. W. C. A.
History Club
History-English

Stella Althouse
Oxford
Euclidean Society
Y. W. C. A.
Garden-Project Club
Secondary Education Club
Natural Science-Mathematics



Hal Cetia Currier
Algonac
Physical Education Club
Girl Scouts
Physical Education

Norma Burdette
Manistique
Kindergarten-Primary Club
Early Elementary



Mary Lott
Union City
Eastern Star Club
Later Elementary

Lucille Theurer
Saline
Public School Music Club
Art Club
Normal Choir
Music-Art



Alice Plettner
Archbold, Ohio
Kappa Psi
Later Elementary



Molly L. Bobele
Gary, Ind.
Kindergarten-Primary Club
Early Elementary



Lillian Burr
Pontiac
Y. W. C. A.
Later Elementary



Bernice Stark
Marine City
Later Elementary



Dove M. Beebe
Howell
Y. W. C. A.
Later Elementary



Addie M. Clark
Imlay City
Physical Education Club
Girl Scouts
Physical Education



Bernice Ramsey
Marlette
Y. W. C. A.
Later Elementary



Marguerite Widmayer
Chelsea
Trailblazers
Later Elementary



Mae Davidow
Youngstown, Ohio
Later Elementary



Louisa Hoagland
Britton
History Club
Euclidean Society
History-Mathematics



Laura A. Hill
Port Huron
Y. W. C. A.
Normal Choir
Kindergarten-Primary Club
Eastern Star Club
Early Elementary



Gladys Lawrence
Oxford
English-French



Bonabell Bradley
Ypsilanti
Kindergarten-Primary Club
Early Elementary



Crescentia H. Francis
Hancock
Kindergarten-Primary Club
Newman Club
Early Elementary



Agnes Murray
Jackson
Newman Club
Supervision



Mae Niemi
Wakefield
Early Elementary



Thelma Sonnenberg
Mt. Clemens
Theta Sigma Upsilon
Y. W. C. A.
Campfire
Physical Education Club
Physical Education



Annabel K. Graham
Bad Axe
Trailblazers
Rural Supervision



Pauline E. Backus
Grand Ledge
Girls' Band
Later Elementary



Helen Spenser

Jonesville
Kindergarten-Primary Club
Early Elementary



Doris Marlatt

Detroit
Theta Sigma Upsilon
Y. W. C. A. Cabinet
Girl Scouts
Physical Education

Flora Gordon

Ubbly
Eastern Star Club
Later Elementary



Verald Foote

Jonesville
Kindergarten-Primary Club
Early Elementary

Frances W. Young

North Adams
Euclidean Society
Science-Mathematics



Doris Hoag

Tecumseh
Later Elementary

Mary M. Doyle

Middleville
Kindergarten-Primary Club
Newman Club
Early Elementary



Leda Lindenschmidt

Dumdee
Later Elementary

Edna Murphy

Lorain, Ohio
Secondary Education Club
Junior High



Alice Meed

Bay City
Kindergarten-Primary Club
Eastern Star Club
Early Elementary

Norma Edwards
Dimondale
 Normal Choir
 Eastern Star Club
 Kindergarten-Primary Club
 Early Elementary



Carrie M. Sheldon
Adrian
 Trailblazers
 Rural Supervisor

Leona Kinde
Kinde
 Y. W. C. A.
 Euclidean Society
 Secondary Education Club
 Mathematics-Geography



Ruth L. Beadle
Marcellus
 Kindergarten-Primary Club
 Early Elementary

Roger A. Gorton
Carson City
 Phi Delta Pi
 Band
 Pre-Journalism



Zola M. Somers
Elsie
 Y. W. C. A. Cabinet
 Kindergarten-Primary Club
 Early Elementary

Hazel Joseph
Flint
 Newman Club
 Y. W. C. A.
 Later Elementary



Mary E. Juttner
Menominee
 Kappa Mu Delta
 Newman Club
 Kindergarten-Primary Club
 Early Elementary

Beulah R. Crane
Tipton
 Trailblazers
 Rural Education



Cora Tremlin
Pinconning
 Commercial

Margaret Marlatt

Atlanta
Y. W. C. A.
Kindergarten-Primary Club
Early Elementary



Helen Benson

Detroit
Y. W. C. A.
English-Latin

Philomena M. Falls

Carsonville
Later Elementary



Bessie Barrie

Hillman
Eastern Star Club
Later Elementary

Hilda Cramton

Clinton
Y. W. C. A.
Later Elementary



Anne Sandler

Benton Harbor
Later Elementary

Cleo Cady

Mason
Commercial Teachers' Club
Commercial



Ruth Kidder

Saline
English

Paul Black

Ontonagon
Commercial Teachers' Club
Commercial



Virginia J. Smith

Oxford
Normal Choir
Commercial Teachers' Club
Commercial

Pauline Bentley
Rushton
Alpha Sigma Tau
Minerva
Later Elementary



Dawn A. Benschoten
Flint
Euclidean Society
Secondary Education Club
Mathematics



Helen Dahlgard
Stevensville
Later Elementary



Jeanette Crist
Deerfield
Y. W. C. A.
Commercial Teachers' Club
Commercial



Jennie Gilson
St. Charles
Early Elementary



Elizabeth Earl
Lansing
Normal Choir
Kindergarten-Primary Club
Early Elementary



Lillian Rifkin
Owosso
Commercial Teachers' Club
Commercial



Gertrude Foster
Lansing
Early Elementary



Elizabeth Farago
Cleveland, Ohio
Kindergarten-Primary Club
Early Elementary



Norma Pittsley
Port Hope
Commercial



Irene Forshee
Flint
Later Elementary



Sarah L. Pollock
Owosso
Alpha Sigma Tau
Normal Choir
Public School Music Club
Public School Music



Edmund J. Millyard
Britton
Physical Education Club
Physical Education



Virginia Nichols
Farmington
Commercial Teachers' Club
Commercial



Nina M. Bowman
Almont
Y. W. C. A.
Later Elementary



Martha M. Gage
Jackson
Delta Phi
Commercial Teachers' Club
Commercial



Alice M. Spotts
Osseo
Y. W. C. A.
History Club
Secondary Education Club
History-English



Alvina Nurnberger
Bear Lake
Eastern Star Club
League of Women Voters
Junior High



Jean M. English
Manchester
History Club
Y. W. C. A.
Secondary Education Club
History



Leah M. Spencer
Rochester
Y. W. C. A.
Home Economics Club
Home Economics



Beulah G. Wallace
Bay City
Delta Sigma Epsilon
Later Elementary



Marie Samson
Ypsilanti
Alpha Mu Sigma
Minerva
Fine Arts

Christena MacQueen
Sault Ste. Marie
Later Elementary



Sadie B. Felloston
Detroit
Y. W. C. A.
Normal Choir
English-History

Lela R. Haines
Gladwin
Y. W. C. A.
Secondary Education Club
Junior High



Pearl L. Baumgardner
Grand Rapids
Alpha Sigma Tau
Modern Language

Dorothy L. Stuart
Detroit
Later Elementary



Marie Weaver
Ypsilanti
Theta Lambda Sigma
Modern Language

Molly Fischer
Fowler
Lutheran Students' Club
Later Elementary



Faye Josenhans
Owosso
Kindergarten-Primary Club
Early Elementary

Nettie Staman
Farmington
Kappa Psi
Early Elementary



Florence Mann
Ypsilanti
Delta Phi
Women's League Cabinet
Student Council
English-Speech



Dona Wiseman
Jackson
Normal Choir
Later Elementary



Henrietta McGough
Ypsilanti
Alpha Mu Sigma
Minerva
History-English



Nevah L. Branson
(Deceased)
Saranac
Later Elementary



H. Irene Schlee
Dimondale
Kindergarten-Primary Club
Early Elementary



Florence Simmons
Detroit
Delta Phi
Junior High



Harriet A. Elzinga
Detroit
Kindergarten-Primary Club
Early Elementary



Bertha Stark
Jackson
Normal Choir
Later Elementary



Sylvia Sanderson
Tecumseh
Kappa Psi
Baptist Student Council
Kindergarten-Primary Club
Early Elementary



Helen Shoup
Oxford
Kappa Mu Delta
Normal Choir
Laonian
Public School Music Club
Public School Music



Leona M. Gutschow
Mount Clemens
Alpha Sigma Alpha
Normal Choir
Junior High

Mary Lehman
St. Joseph
Trailblazers
Rural Education



Venus De Brot
Hesperia
Later Elementary

Frances Urquhart
Bad Axe
Early Elementary



Helen M. Deisher
Midland
Junior High

Marjorie Philbrick
Granville, Ohio
Trailblazers
Y. W. C. A.
Early Elementary



Aneita Peach
Brighton
Pre-Pharmacy

Maxine Livingston
Cass City
Baptist Student Council
Sodalitas Latina
Latin-English



Ruth Ray
Napoleon
Newman Club
Trailblazers
Rural Education

Eva Jane Griffith
Oil City, Pennsylvania
 Alpha Mu Sigma
 Euclidean Society
 Minerva
 Mathematics-Science



Eva M. Parham
Ypsilanti
 Y. W. C. A.
 Early Elementary

Vera L. Steinway
Manchester
 Commercial Teachers' Club
 Commercial



Marguerite T. Malcolm
Wyandotte
 Theta Sigma Upsilon
 Physical Education Club
 Physical Education

Gertrude Lawson
Deerfield
 Baptist Student Council
 Junior High



Leona Wozniak
Bessemer
 Newman Club
 Later Elementary

Evalyn Funsch
Brighton
 Newman Club
 English-Science



Alice Matthews
Grand Rapids
 Early Elementary

Ethyl Mahr
Monroe
 Newman Club
 Later Elementary



Christine Beatty
Richmond
 Sigma Sigma Sigma
 Later Elementary

Doris Billman
Kaleva
 Alpha Sigma Alpha
 Y. W. C. A.
 Home Economics Club
 Women's League Judiciary
 Board
 Home Economics



Chesly Davenport
Millington
 Alpha Tau Delta
 President, Sophomore Class
 Secondary Education Club
 Student Council
 Mathematics-Science

Christine M. Deters
Ann Arbor
 Y. W. C. A.
 Kindergarten-Primary Club
 Early Elementary



Naomi R. Watson
Pontiac
 Wodeso
 Y. W. C. A.
 Debating Squad
 Junior High

Joyce Carmen Chadwick
Pleasant Lake, Indiana
 Normal Choir
 Kindergarten-Primary Club
 General



Marion Lambertson
Lapeer
 Y. W. C. A.
 Portia
 League of Women Voters
 Early Elementary

Evelyn Johnson
Norway
 Later Elementary



Marian Reid
Detroit
 Later Elementary

Jennie Krasnick
Holly
 Later Elementary



Louise Johnston
Birch Run
 Trailblazers
 Rural Limited

Thelma Anderson
Ypsilanti
Commercial Teachers' Club
Commercial



Katherine Grody
Mancelona
Theta Lambda Sigma
Kindergarten-Primary Club
Early Elementary

Claire Laskey
Brighton
Early Elementary



Viola Hargrave
Wayne
Kindergarten-Primary Club
Early Elementary

Margaret Willman
Owosso
Commercial Teachers' Club
Y. W. C. A.
Commercial



Alta Boughner
Marine City
Theta Lambda Sigma
Commercial Teachers' Club
Commercial

Violet Francine Fried
Cleveland, Ohio
Kindergarten-Primary Club
Early Elementary



Mabel A. Cass
Frewsburg, New York
Later Elementary

Amy Rathka
Oxford
Trailblazers
Rural Education



Helen Herbst
Brighton
Kindergarten-Primary Club
Lutheran Students' Club
Early Elementary

Myrta Louise Styckle

Fenton

Alpha Sigma Tau
Sodalitas Latina
Pi Kappa Delta
Laonian
Wodeso
Debating Squad
Mathematics-Latin



Ruth Stanley

Ypsilanti

Alpha Sigma Alpha
English



Helen Jean Mitchell

Fort Wayne, Indiana

Kindergarten-Primary Club
Early Elementary



Alex Crawford

Gagetown

Euclidean Society
Mathematics



Gertrude J. Hoag

Albion

Trailblazers
Rural Education



Margaret Snyder

Jackson

Public School Music Club
Public School Music



Caroline McDowell

Wayne

Modern Language-Speech



Thelma Conant Hensen

Ypsilanti

Later Elementary



L. Alma Williams

Ypsilanti

Later Elementary



Amanda L. Schilling

Alpena

Kindergarten-Primary Club
Early Elementary



Freida Carruthers

Ypsilanti
Women's League Cabinet
Kindergarten-Primary Club
Early Elementary



Helen Zwergel

Ypsilanti
Minerva
Newman Club
Piano

Ira Kingsley

Ypsilanti
Band
Orchestra
Normal Choir
Euclidean Society
Secondary Education Club
Baptist Student Club
Mathematics-Science



Dorothy Ermine Morse

Pontiac
Kindergarten-Primary Club
Early Elementary

Lucille Seelig

North Port
Eastern Star Club
Later Elementary



Angela Streng

Saginaw
Theta Lambda Sigma
Later Elementary

Walter E. Day

Milan
Alpha Tau Delta
Band
Science-Mathematics



Jane Carruthers

Ypsilanti
Kindergarten-Primary Club
Women's League Service
Committee
Early Elementary

Tressa L. Bishop

Pinconning
Later Elementary



Theo Messner

Redridge
Alpha Tau Delta
Sodalitas Latina
Debating Squad
Speech-Latin

Margaret Holcomb

Milan

Alpha Sigma Tau
Normal Choir
Girls' Band
History Club
History



Helen E. Yost

Ypsilanti

Y. W. C. A. Cabinet
Student Council
History Club
History-English



Helen Sauder

Brown City

Chemistry Club
Natural Science Club
Secondary Education Club
Chemistry



Lyman Walker

Grass Lake

Chi Delta
Physical Science



Naomi Booth

Flint

Later Elementary



Frances McLellan

Saginaw

Girl Scouts
Later Elementary



Genevieve Edwards

Flint

Theta Sigma Upsilon
Later Elementary



Ruth Kennedy

Saginaw

Normal Choir
Kindergarten-Primary Club
Early Elementary



Myrtle Monroe

Romeo

Y. W. C. A.
Euclidean Society
Mathematics



Helen O'Dell

Detroit

Newman Club
Later Elementary



Lula F. Frieling

Muskegon

Alpha Sigma Alpha
Euclidean Society
Secondary Education Club
Mathematics-English



Garcia Carpenter

Marshall

Alpha Sigma Alpha
Women's League Service
Committee
Women's League Social
Committee
Laonian
English-Speech

Florence Bloom

Toledo, Ohio

Later Elementary



Joy Walker

Sandusky

Later Elementary

Jane Abbis

Romeo

Art Club
Fine Arts



Clara J. Loree

Sandusky

Theta Chi Alpha
Later Elementary

Hazel Trowbridge

Dearborn

Theta Sigma Upsilon
Kindergarten-Primary Club
Early Elementary



Helen Brockway

Howell

Y. W. C. A.
Kindergarten-Primary Club
Early Elementary

Cecilia Mahl

Rudyard

Newman Club
Later Elementary



Russell Isbister

Memphis

Arm of Honor
Secondary Education Club
Euclidean Society
Mathematics-Science

Ethel English
Manchester
Eastern Star Club
Orchestra
Normal Choir
Junior High



Blanche M. Smith
Harbor Beach
Baptist Student Council
Normal Choir
Y. W. C. A.
Kindergarten-Primary Club
Early Elementary-Music

Arthur Reynolds
Ypsilanti
Euclidean Society
Secondary Education Club
Chemistry Club
Mathematics-Science



Isabel Gellick
Lansing
Early Elementary

Lorna Jones
Bear Lake
Women's League Cabinet
Later Elementary



Jack Lockwood
Concord
Chi Delta
Secondary Education Club
General

A. Dale Dickason
Ortonville
Chemistry Club
Euclidean Society
Science-Mathematics



Geneva Ruf
St. Charles
Sodalitas Latina
Y. W. C. A.
Secondary Education Club
Latin-English

Lucille A. Balfour
Kinde
Y. W. C. A.
Later Elementary



Louise Bailey
Mount Clemens
Kindergarten-Primary Club
Speech Club
Normal Choir
Early Elementary

James E. House

Ypsilanti
Phi Delta Pi
Aurora Board
Pre-Dental



Gene Schell

Redford
Y. W. C. A. Cabinet
Laonian
Normal News Staff
Kindergarten-Primary Club
Early Elementary



Catherine McGillwray

Oscoda
Craft Club
Eastern Star Club
Industrial Arts



Evelyn Alice Carey

Detroit
Secondary Education Club
Y. W. C. A.
Sons and Daughters Club
English-History



Hazel D. Compton

Saranac
Later Elementary



Iva Ferguson

Romeo
Garden Project Club
Natural Science



Esther Kronlund

Oscoda
Craft Club
Fine Arts Club
Industrial Arts



Lorena Wilson

Cass City
Theta Lambda Sigma
Secondary Education Club
English-History



Leotta Moore

Gaines
Sigma Nu Phi
Secondary Education Club
Speech Club
Newman Club
English-Speech



Doris Quackenbush

Algonac
Public School Music Club
Baptist Student Council
Public School Music



Margaret Bennett
Ypsilanti
Alpha Mu Sigma
Minerva
French-English



Hazel Halsey
St. Johns
Kindergarten-Primary Club
Early Elementary

Farnsworth A. Gorton
Carson City
Physical Education Club
Physical Education



Marcella Capen
Grass Lake
Theta Lambda Sigma
Kindergarten-Primary Club
Early Elementary

Mary Louise Robb
Sandusky
Y. W. C. A.
Later Elementary



Ruth Selden
Linden
Y. W. C. A.
Trailblazers
Rural Education

Muriel Kriesel
Michigan City, Indiana
Theta Chi
Y. W. C. A.
Early Elementary



Ruth Haskins
Osseo
Y. W. C. A.
Later Elementary

Lucille Aprill
Saline
Later Elementary



Edith John
Grand Rapids
Commercial Teachers' Club
Commercial

Beatrice Cumberworth
Ashley
Later Elementary



Beulah Cumberworth
Ashley
Junior High



Jessie O. Goodman
Bear Lake
Mathematics-History



Burdette Harris
Coldwater
Phi Delta Pi
Y. M. C. A.
Pre-Dentistry



Violet Kimball
Reed City
Speech Club
Secondary Education Club
Junior High



Maud Raymont
Lambertville
Euclidean Society
Y. W. C. A.
Secondary Education Club
Mathematics-Social Science



Wilma Walker
Levering
Pi Kappa Sigma
Normal Art Club
Later Elementary



Ruth Roscoe
Lambertville
Euclidean Society
Newman Club
Secondary Education Club
Mathematics-Social Science



Elmen Winkelman
Dundee
Secondary Education Club
Speech Club
Administrative Education
Club
Lutheran Students' Club
Administrative Education



Jane Hockens
Manistique
Craft Club
Eastern Star Club
Industrial Art



Alice Miller

Royal Oak
Theta Chi
Public School Music Club
Normal Choir
Orchestra
Public School Music



Barbara E. Deuel

Elsie
Theta Sigma Upsilon
Aurora Board
Physical Education Club
W. A. A. Staff
Physical Education



Freda Hertzberg

Ypsilanti
Commercial Teachers' Club
Commercial



Pearl Keating

Bay City
Newman Club
Speech Club
Kindergarten-Primary Club
Later Elementary



Harriette Grondin

Ortonville
Commercial Teachers' Club
Commercial



Nella Blackport

Grand Rapids
Theta Chi
Early Elementary



Mabel Wubbena

Standish
Sodalitas Latina
Junior High



Virginia Ward

Brant
History Club
Secondary Education Club
Junior High



Dorotha Brainerd

Vassar
Theta Sigma Upsilon
History Club
League of Women Voters
History



Mildred Lesh

Blanchard
Eastern Star Club
Later Elementary



Katherine Lang
Jonesville
 Alpha Sigma Alpha
 Y. W. C. A. ■
 Kindergarten-Primary Club
 Early Elementary



Leon Gaylor
Dryden
 Chi Delta
 Cross Country
 English-French

Florence C. Silverman
Detroit
 Later Elementary



Zelma Taylor
Brighton
 Theta Chi
 Euclidean Society
 Mathematics-Science

Zada Black
Caro
 Alpha Sigma Tau
 Speech Club
 Junior High



Marguerite Lentz
Elberta
 Kindergarten-Primary Club
 Early Elementary

Zoe Bingham
Toledo, Ohio
 General



Drucille Bonssum
Centreville
 Normal Choir
 Kindergarten-Primary Club
 Early Elementary

Helen Kavanaugh
Bay City
 Alpha Mu Sigma
 Newman Club
 Minerva
 Speech Club
 Kindergarten-Primary Club
 Early Elementary



Edna Wissman
Marine City
 Y. W. C. A.
 Secondary Education Club
 Junior High

Hazel M. Acker

Ypsilanti

Kappa Mu Delta
Physical Education Club
Camp Fire Girls
Physical Education



Helen R. Sternberger

Halfway

Chemistry Club
Garden Project Club
Assistant in Bacteriology
Chemistry-Mathematics



Beverly Smith

Port Huron

Phi Delta Pi
Craft Club
Orchestra
Band
Industrial Arts



Geraldine Everett

Redford

Trailblazers
Portia
Rural Education



Nathiline Uptegrove

Flint

Theta Sigma Upsilon
Junior High



Winifred B. Kitching

Snover

Kindergarten-Primary Club
Y. W. C. A.
Early Elementary



Esther Bebout

Ann Arbor

Junior High



Ruth M. Lee

Wauseon, Ohio

Kindergarten-Primary Club
Early Elementary



Margaret Ryerse

St. Ignace

Alpha Mu Sigma
Later Elementary



Beryl Simmonds

Otisville

Phi Delta Pi
Track
Cross Country
Physical Education Club
Physical Education



Helen E. Crandall
Howell
Kappa Gamma Phi
Speech Club
English-Speech



Eva Mae Griffith
Ypsilanti
Portia
Y. W. C. A.
Wodeso
Trailblazers
Speech Club
Rural Supervision

Dorothy Somers
Holly
Y. W. C. A.
Fine Arts Club
Fine Arts



Iva Clark
Brown City
Junior High

Katherine King
Jackson
Home Economics Club
Home Economics



Leola Merrill
Clifford
History Club
History-Spanish

Louise A. Walker
Ypsilanti
Kindergarten-Primary Club
Girl Scouts
Early Elementary



Iva Cobb
North Branch
Girls' Band
Y. W. C. A.
Secondary Education Club
Modern Language

Mabel Rogers
Cheboygan
Elementary



Elsa Utter
Ypsilanti
Later Elementary

Everett Skinner
Ypsilanti
Pre-Business Administration



Clarence Earl
Howell
Craft Club
Industrial Art



Dorothy Paine
Saginaw
Art Club
Trailblazers
Fine Arts



Dorothy Willemin
Portland
Y. W. C. A.
Kindergarten-Primary Club
Early Elementary



Erma Hansen
Grand Rapids
Kindergarten-Primary Club
Girl Reserves
Early Elementary



Fern Williams
Mount Clemens
Junior High



Robert Shorney
Jackson
Commercial



Lucile Miller
Reading
Commercial Teachers' Club
Commercial



Alice Cronin
Lennon
Kappa Gamma Phi
Newman Club
Later Elementary



Ramona Williamson
Lansing
Sigma Sigma Sigma
Later Elementary



Madaline Riggs
Saline
Later Elementary



Lilye Corrine Campbell
Houghton
Alpha Mu Sigma
Normal Choir
Art Club
Public School Music Club
Music-Art

Ida Rose Cavell
Northville
Early Elementary



Hallie Pontius
Wauseon, Ohio
Kindergarten-Primary Club
Early Elementary

Ethel M. Church
Pittsford
Later Elementary



Nina Munro
Gagetown
Y. W. C. A.
Later Elementary

Alma C. Graf
Saline
Commercial Teachers' Club
Commercial



Grace Hargreaves
Harbor Beach
Kappa Psi
Women's League Cabinet
Secondary Education Club
History Club
Junior High

Sylvia H. Gross
Saline
Commercial Teachers' Club
Commercial



J. Wortley Brown
Gladstone
Normal Choir
Early Elementary

Ila Louise Ambler
Brooklyn
History Club
Secondary Education Club
History-English



Robert Garber
Detroit
Normal Choir
Pre-Journalism



Anna Marie Almus
Alger
Secondary Education Club
Newman Club
Modern Language



Genevieve Smith
Wyandotte
Kindergarten-Primary Club
Early Elementary



Ada Ely
Northville
Early Elementary



Sylvia Berliner
Benton Harbor
Kindergarten-Primary Club
Early Elementary



Mildred King
Pontiac
Y. W. C. A.
Girl Scouts
Trailblazers
Rural Education



Vera Robson
Jackson
Trailblazers
Eastern Star Club
Rural Education



Amanda Ormiston
Swartz Creek
Y. W. C. A.
Later Elementary



Myrtle Fuller
Port Huron
Kindergarten-Primary Club
Y. W. C. A.
Early Elementary



M. J. Smith
Romeo
Trailblazers
Rural Education



Clifford Sawyer
Dansville
Commercial Teachers' Club
Commercial



Edward Riley
Ypsilanti
History



Marjorie Goodyear
Swartz Creek
Pi Kappa Sigma
Later Elementary



Mabel Warner
Otisville
Mathematics



M. Viola Gatz
Ypsilanti
Y. W. C. A.
Trailblazers
Rural Limited



Genevieve Schock
Ypsilanti
Trailblazers
Rural Education



Marguerite Ogden
Grand Rapids
Kindergarten-Primary Club
Early Elementary



Lucille Kies
Jonesville
Pi Kappa Sigma
Normal Choir
Later Elementary



Gertrude Nordbeck
Thompsonville
Early Elementary



John Piper
Spruce
Chemistry Club
Normal Choir
Science



Lodema Murray
Springport
Kappa Gamma Phi
Speech Club
Secondary Education Club
Speech-English



Ethel L. Coler
Fairgrove
Secondary Education Club
Y. W. C. A.
Junior High



Erma G. Smith
Swartz Creek
Later Elementary



Doris McNamara
Manistique
Pi Kappa Sigma
Later Elementary



Katherine L. Sweitzer
Howe, Indiana
Kindergarten-Primary Club
Early Elementary



Betty Bower
Marine City
Delta Phi
Normal Choir
Later Elementary



Lucille McKinney
Brooklyn
Secondary Education Club
Girl Reserves
Junior High



Marion Walsh
Hamburg
Newman Club
Later Elementary



June Keilor
Bear Lake
Sigma Nu Phi
Eastern Star Club
Kindergarten-Primary Club
Early Elementary



Clarence W. Campbell
Ypsilanti
Mathematics-Science



Essie Mae Cade
Capac
Kappa Gamma Phi
Y. W. C. A.
Modern Languages



Albina Richert
Bay City
Newman Club
Normal Choir
Later Elementary



Florence F. Ross
Memphis
History Club
Y. W. C. A.
Secondary Education Club
History



Beatrice Bronson
Ypsilanti
Kindergarten-Primary Club
Early Elementary



Lauribel Birkinhauer
Toledo, Ohio
Home Economics Club
Home Economics



Georgia Belle Wiltse
Niles
Kindergarten-Primary Club
Y. W. C. A.
Early Elementary



Mildred Gunther
Carey, Ohio
Delta Phi
Early Elementary



Rosaltha Richmond
Jackson
Kappa Gamma Phi
Sodalitas Latina
Secondary Education Club
Latin-French



Ludietz M. Ranker
Detroit
Secondary Education Club
Junior High



Marion R. Woodard
Dimondale
Theta Lambda Sigma
Later Elementary



Louise Keene
Hart
Mathematics Club
Mathematics



Harold Dunn
Perry
Physical Education Club
Physical Education



Doris Price
Toledo, Ohio
English-Speech



Myrtle Grime
Hudson
Later Elementary



Jessie Richards
Flint
Later Elementary



Edith D. Blackhurst
Mayfield
Later Elementary



Alice Dumont
Oscoda
Newman Club
Kindergarten-Primary Club
Early Elementary



Mildred Beach
Montgomery
Junior High



Mae Allen
Detroit
Commercial



Agnes M. Nuttila
Negaunee
Kappa Gamma Phi
Kindergarten-Primary Club
Early Elementary



Marion Raymond
Ypsilanti
Pre-Medical



Anna DuBois
Leslie
Kindergarten-Primary Club
Early Elementary



Norma A. Bidstrup
Grand Rapids
Trailblazers
Rural Education



Florene Linn
Ypsilanti
Early Elementary



Della Sobolewski
Ironwood
Y. W. C. A.
Newman Club
Secondary Education Club
Junior High



Jeannette Seaman
Jackson
Y. W. C. A.
Euclidean Society
Sodalitas Latina
Secondary Education Club
Mathematics-Latin



Kathryn O'Hearn
Grand Rapids
Pi Kappa Sigma
Sodalitas Latina
Newman Club
Latin-English



Gladys Cowan
Ann Arbor
History Club
History-French



Adelaide Sikorski
Detroit
Kindergarten-Primary Club
Newman Club
Early Elementary



Helen A. Nelson
Cadillac
 Public School Music Club
 Normal Choir
 Public School Music



Lyman A. Wiard
Ypsilanti
 Pre-Engineering

Blanche Warner
Detroit
 Kindergarten-Primary Club
 Early Elementary



Vivian McKeith
Midland
 Early Elementary

Zoe Lott
Howell
 Uke Club
 Trailblazers
 Normal Choir
 Rural Supervision



Marion Weatherhead
Port Hope
 Eastern Star Club
 Early Elementary

Marion Stone
Lapeer
 Elementary



Vivian Nissen
Ypsilanti
 History Club
 History

Inez DeVerna
Perrysburg, Ohio
 Early Elementary



Neva Parker
Ypsilanti
 Kindergarten-Primary Club
 Early Elementary

Jeanne Eddy
Detroit
Delta Phi
Kindergarten-Primary Club
Early Elementary



Vivian Leslie
Gary, Indiana
Kappa Psi
Kindergarten-Primary Club
Early Elementary



Harold E. Patt
Sanborn, New York
Phi Delta Pi
Pre-Business Administration



Katherine Lawrence
Milan
History Club
Wodeso
Y. W. C. A.
Secondary Education Club
History-English



Mrs. Mildred Burroughs
Ypsilanti
Normal Choir
English



Gertrude Gilreath
Detroit
History Club
Secondary Education Club
Newman Club
English-History



Esther Braun
Saline
Commercial Teachers' Club
Commerical



Foster Fulkerson
Milan
Phi Delta Pi
Pre-Dentistry



Dorothy Wiles
Bay City
Kappa Psi
Camp Fire
Physical Education Club
Physical Education



Lillian Sherman
Vernon
Pi Kappa Sigma
Euclidean Society
Mathematics-History



Carol Liechty
Ypsilanti
 Wesleyan Guild Cabinet
 Normal Choir
 Piano



Ruth Walter
Grand Blanc
 Later Elementary

John W. Tighe
Brockport, New York
 Chemistry Club
 Physical Education Club
 Physical Education



Cecile Calkins
Hastings
 Sigma Sigma Sigma
 Orchestra
 Commercial Teachers' Club
 Commercial

Olga Anderson
Negaunee
 Y. W. C. A.
 Lutheran Students' Club
 Secondary Education Club
 Junior High



Hildegard Billman
Traverse City
 Sigma Nu Phi
 Girl Scouts
 Physical Education Club
 Physical Education

Mark Gibson
Vassar
 Secondary Education Club
 English-History



Alfred F. Forche
Ypsilanti
 Physical Education-Speech

Ethel Brinson
Wyandotte
 Kindergarten-Primary Club
 Early Elementary



Cora Zeeb
Ann Arbor
 Trailblazers
 Rural Education

Frances West
Deckerville
Kindergarten-Primary Club
Early Elementary



Clemens J. Laskey
Brighton
Pre-Medic



Ralph O. Williams
Dexter
Special



Letha Vollmer
Adrian
History Club
History



Dolores Capeling
Bad Axe
Speech Club
Kindergarten-Primary Club
Early Elementary



J. Roderick Murdock
Detroit
Chi Delta
Student Council
Physical Education Club
Physical Education



Pauline Stevenson
Coldwater
Y. W. C. A.
Sodalitas Latina
Secondary Education Club
Latin-French



LeRoy Potter
Coldwater
Track
Cross Country
Pre-Business Administration



Gerald Wilson
Hesperia
Later-Elementary



Alice Quale
Onekama
Kindergarten-Primary Club
Y. W. C. A.
Early Elementary



Ruth Richey
Fort Wayne, Indiana
 Alpha Mu Sigma
 Public School Music Club
 Public School Music



Mrs. Grace Hathaway
Flint
 Eastern Star Club
 League of Women Voters
 Y. W. C. A.
 Later Elementary



Oda Knight
Adrian
 Normal Choir
 Trailblazers
 Rural Supervisor



Esther Frankforther
Wayne
 Normal Choir
 Trailblazers
 Rural Supervisor



Rose Leften
Detroit
 Public School Music Club
 Art Club
 Public School Music-Art



Bertha Zenzen
Flint
 Kappa Mu Delta
 Euclidean Society
 Mathematics



Lillian Long
Grand Rapids
 Kindergarten-Primary Club
 Early Elementary



Charlotte Rudolph
Dearborn
 Theta Lambda Sigma
 Physical Education Club
 Physical Education



Ruth A. Mulhollan
Dimondale
 Delta Sigma Epsilon
 Kindergarten-Primary Club
 Early Elementary



Marion Montgomery
Northville
 Kindergarten-Primary Club
 Early Elementary



Carol Zink
Ypsilanti
 Trailblazers
 Lutheran Students' Club
 Garden Project Club
 Rural Education



Florence L. MacLay
Sault Ste. Marie
 Kappa Mu Delta
 Kindergarten-Primary Club
 Early Elementary

Dorothy Hill
North Branch
 Junior High



Marguerite M. Cowell
Sault Ste. Marie
 Kappa Mu Delta
 Kindergarten-Primary Club
 Early Elementary

Agnes Glover
Almont
 Later Elementary



Ruth Mumford
Detroit
 Theta Sigma Upsilon
 Later Elementary

Ida Niergarth
Long Rapids
 Trailblazers
 Rural Education



Ruth Lowell
Lansing
 Later Elementary

Fridonia Stewart
Indianapolis, Indiana
 English-Social Science



Pauline E. Isham
Middleton
 Kindergarten-Primary Club
 Y. W. C. A.
 Normal Choir
 Early Elementary

Isabella McGuire
Detroit
Alpha Sigma Tau
Y. W. C. A.
Intermediate



Frances Gibson
Deerfield
Alpha Sigma Tau
Y. W. C. A.
English-Speech



Prudence Gray
Blissfield
Eastern Star
Junior High



Martha E. Cork
Peck
Y. W. C. A.
Secondary Education Club
Junior High



Margaret Cole
Sylvania, Ohio
Early Elementary



Esther Skarvi
Bessemer
Alpha Mu Sigma
Kindergarten Primary Club
Early Elementary



Marjorie MacQueen
Wellsville, Ohio
Portia
Kindergarten-Primary Club
Early Elementary



Uldene Armitage
Benton Harbor
Trailblazers
Rural Education



Geraldine Millar
Manistique
Eastern Star
Later Elementary



Henry Weiner
Dearborn
Phi Delta Pi
Physical Education Club
Physical Education



Warren Bailey
Ypsilanti
 Chi Delta
 Cross Country
 Track
 Euclidean
 Varsity Club
 Mathematics-English



Ernestine A. Anderson
Halfway
 Aurora Board
 Women's League Cabinet
 Wodeso
 President Speech Club
 Pi Kappa Delta
 English-Speech

Mary Burkit
Monroe
 Kindergarten-Primary Club
 Early Elementary



Raymond Brown
Owosso
 Kappa Phi Alpha
 Sigma Delta Psi
 Physical Education Club
 Physical Education

John Beauchamp
Ypsilanti
 Alpha Tau Delta
 Commercial Teachers' Club
 Commercial



Ireta C. Grill
Lansing
 Theta Lambda Sigma
 Later Elementary

Margaret Reider
Toledo, Ohio
 Junior High



Lucile Brown
Brighton
 Y. W. C. A.
 Normal Choir
 Public School Music

Bernice Jane Overmyer
Detroit
 Alpha Mu Sigma
 Kindergarten-Primary Club
 Early Elementary



Chesly LaBeau
Trenton
 Kappa Phi Alpha
 History

Chester Loomis

Ypsilanti

Laonian
Normal News
Pre-Journalism



Caroline Johnson

Alpha Sigma Tau
Orchestra
Public School Music Club
Madrigal Club
Normal Choir
Public School Music



Grace Pierce

Grand Ledge

Y. W. C. A.
Junior High



Gayle Ferrell

Muskegon

Home Economics



Ella Cunov

Dearborn

Kindergarten-Primary Club
Y. W. C. A.
Campfire
Early Elementary



Hazel King

Manistique

Kindergarten-Primary Club
Early Elementary



Norman Wolfe

Grass Lake

Chi Delta
Euclidean
Secondary Education Club
Mathematics-History



Rex Riley

Onsted

Trailblazers
Band
Limited



Phyllis Lou Wadsworth

Petersburg

Trailblazers
Rural Limited



Donald Chandler

Holloway

Alpha Tau Delta
Sodalitas Latina
Latin-History



Margaret C. Roller
Manchester
Trailblazers
Y. W. C. A.
Limited



Agatha Irene Martin
Williamston
Trailblazers
Newman Club
Limited

Iver Peterson
Caspian
Trailblazers
Limited



Genevieve Grogan
Rushton
Limited

Lugenia Richards
Milan
Trailblazers
Limited



Erma Blaine
Champaign, Ill.
Limited

Agnes O'Brien
Dexter
Trailblazers
Limited



Robert Stackable
Pinckney
Newman Club
Trailblazers
Limited

Aurelia Tuthill
Rushton
Trailblazers
Limited



Thelma Pruss
Pellston
Pi Kappa Sigma
Limited

Elora E. Finkbeiner
Dexter
Trailblazers
Limited



Harold J. Doebler
Clarkston
Trailblazers
Limited



Nora E. Regan
Yale
Trailblazers
Newman Club
Y. W. C. A.
Limited



Marie Hedeem
Dearborn
Trailblazers
Limited



Miriam Pidd
Dexter
Limited



Doris Ball
Oak Grove
Trailblazers
Limited



Glenice G. White
Berville
Y. W. C. A.
Limited



Neva Anette Cline
Berville
Trailblazers
Y. W. C. A.
Limited



Gladys Helser
Maybee
Trailblazers
Limited



Ethel Bohn
North Adams
Y. W. C. A.
Limited



Margaret L. Sneed

Byron
Y. W. C. A.
Trailblazers
Limited



Verena Haselschwerdt

Grass Lake
Y. W. C. A.
Trailblazers
Limited

Evelyn Earles

Adrian
Trailblazers
Rural Education



Helen Mitchell

Wyandotte
Trailblazers
Limited

Edna Lett

Waldron
Trailblazers
Limited



Anna J. Menerey

Yale
Trailblazers
Limited

Mary McKenney

Croswell
Y. W. C. A.
Trailblazers
Limited



Kathryn Quinn

Mt. Clemens
Newman Club
Trailblazers
Limited

Isabelle Wonders

Mt. Clemens
Trailblazers
Limited



Ethel Rye

Pickford
Limited

Aletha Klein
Deckerville
Newman Club
Trailblazers
Limited



Ruth Lester
Waldron
Trailblazers
Limited



Marcella Nelson
Norway
Trailblazers
Limited



Marie Knisely
Quincy
Y. W. C. A.
Trailblazers
Limited



Eleanor Koebbe
Manchester
Trailblazers
Y. W. C. A.
Limited



Florence E. Robinson
Petersburg
Trailblazers
Limited



Lola Agnes Paul
Jackson
Trailblazers
Limited



Anne Ohmer
Yale
Trailblazers
Limited



Rex Riley
Onsted
Trailblazers
Limited



Rosa Ashfal
Grass Lake
Trailblazers
Limited





FRESHMAN

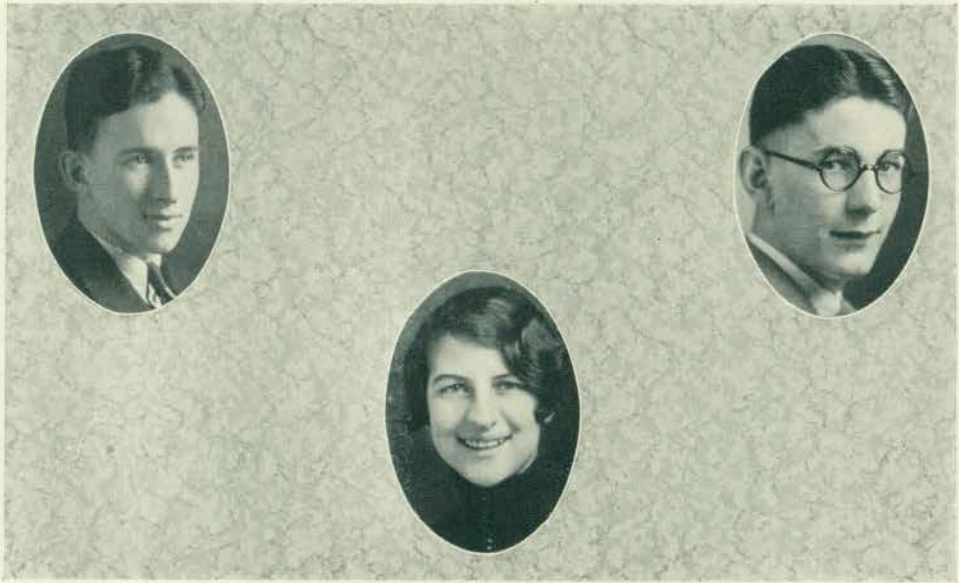

FRESHMAN OFFICERS

Louis Brown, *President*

Charles Hill, *Secretary-Treasurer*

Mildred Ritter, *Vice-President*

FRESHMAN CLASS

*One, Two, Three,
Who are we?
We are the Freshmen
Don't you see?*

Hurrah for the Freshmen! Aren't they cute? This is the beginning of the grand annual track meet of interclass activities. Parents, teachers, and friends on the creaking, crowded bleachers eagerly lean forward to catch all the fine points. There are somber Seniors, versatile Juniors, smart Sophomores, all experienced and well-known from former years, and then that new and most lively group called Freshmen.

See their pretty little green pots bobbing up and down, their long slim legs, short fluffy hair, and eager little faces. How skillfully they are managed by their leaders, Lew Brown, Mildred Ritter, and Charley Hill. Here surely is something new, exciting, and very promising.

Now President McKenny, general manager, nods his head. C. P. Steimle, announcer and assistant manager, springs out into the center of the arena and blows his whistle with a flourish. The meet begins in a whirl. The folks up in the bleachers have to sit tight to keep their seats, while every now and then some participant has to struggle to keep from being swept off his feet in the rush.

The very first thing to astonish everybody was the deadly hand-to-hand contest between Freshmen and Sophomores down by the creek back of the President's home. These Freshmen were the first ones in the history of the school to successfully rush the flagpole. They marched down the field in a long solid wedge right onto the locked-armed waiting Sophomores formed around the flagpole. Three Freshmen in the rear climbed up over the heads of their comrades—a short scramble—and *Victory!* How those Freshmen yelled!

Then came the call for football. Forty-two men came out every night to take knocks under Johnny Ferenz and the athletic manager, C. Berkley. They carried off the inter-class honors. They turned to the varsity itself and won several times, never allowing themselves to be scored against by more than seven points. By this time they had so much pep that nothing could stop them. Three outside games with Port Huron, Pontiac Junior College, and Wyandotte added up the score of 47-0, 21-0, and 3-0.

Oratory was the next sport. Charles Hill and his "Four Roads to Peace" steered right through the elimination series and a sea of upper-class pre-lawyers, pre-ministers, etc. The second place for the whole school, which he won in the last contest, is one of the highest honors of the institution.

By this time the officials became interested in finding out about the high intelligence of the freshmen. Consequently, the latter all assembled in the Training School Chapel one cold, rainy morning at eight o'clock. We should like to give an accurate report of the amazing results, but these were withheld for fear of discouraging the upper-classmen.

At last we have arrived at Girls' Athletics which are divided into two groups: Class A, the girls who are specializing in physical education, and Class B, those on other courses. Toward the last of the fall term Class B was victorious in hockey. In the winter term a series of six basketball games with the sophomores resulted in the freshmen winning five out of the six games and tying the sixth. In Class A Dorothy Schade led the group and won a splendid struggle against the experienced and very able sophomores and degrees. At present both Class A and Class B are panting for more teams to conquer and hope for new victories in Spring baseball, horse-shoes, and tennis.

In men's athletics the freshmen relay team, which won first place in the panorama relay at Lansing, is famous. Our teams also won first place in tennis besides earning four or five hardly contested second place honors.

And now it is time to pause in our accounts. The cheer leaders are still going strong; the crowd on the bleachers is more excited than ever; and events in inter-class activities are still carried on speedily and efficiently by the managers.

In addition, though the freshmen still yell for their class as firmly as ever, they have now acquired a larger college spirit. They have been working for the glory of the whole college as well as for their own, and, having developed in many ways in the passing year, are ready for the increased responsibility of sophomores. Intermittent with their "One, Two, Three," we hear another yell which comes out stronger and clearer than the other:

*"One, Two, Three, Four,
Who are we for?
M. S. N. C.
Rah! Rah! Rah!"*



FRESHMAN FOOTBALL



FRESHMAN BASKETBALL

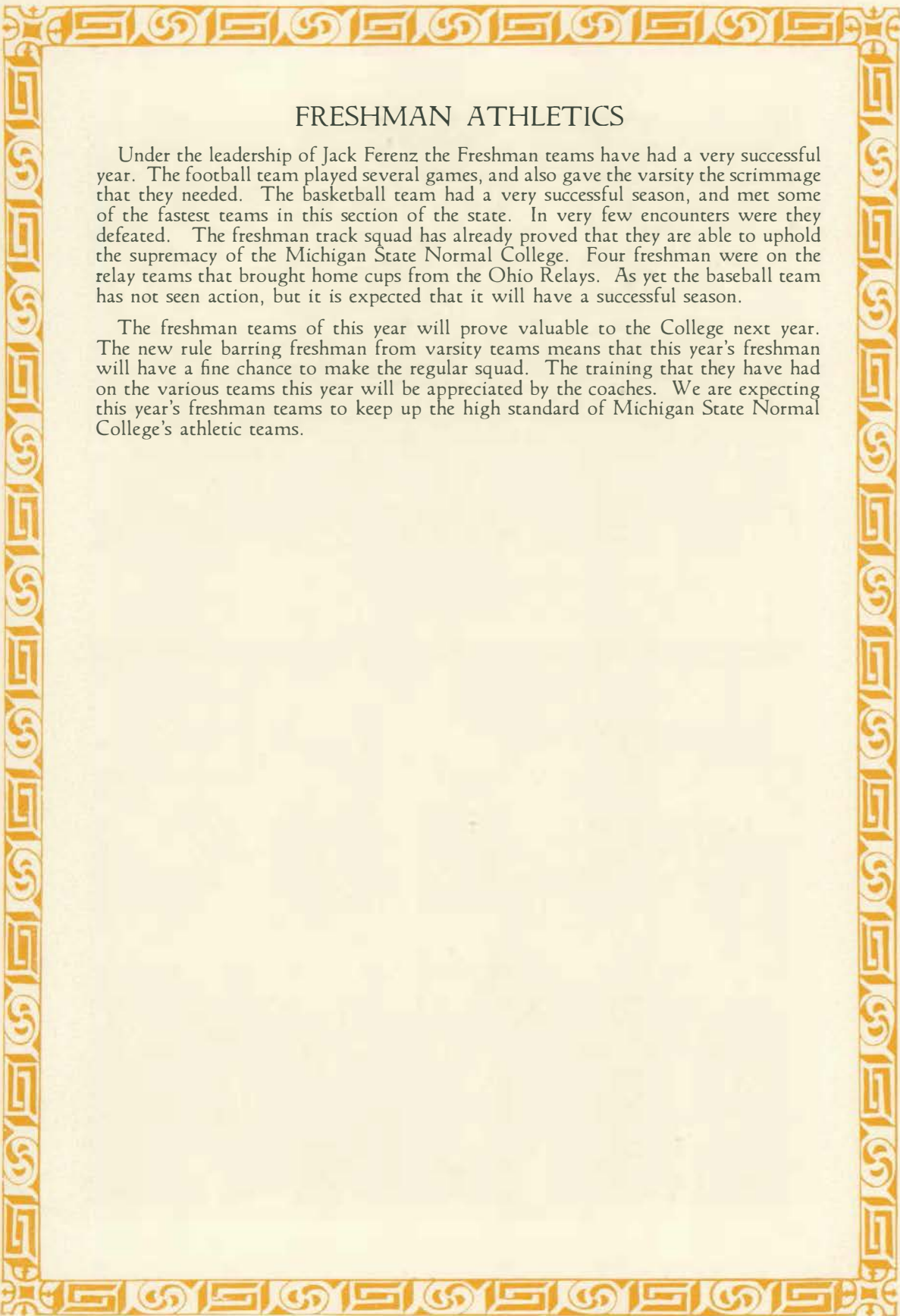

FRESHMAN ATHLETICS

Under the leadership of Jack Frenz the Freshman teams have had a very successful year. The football team played several games, and also gave the varsity the scrimmage that they needed. The basketball team had a very successful season, and met some of the fastest teams in this section of the state. In very few encounters were they defeated. The freshman track squad has already proved that they are able to uphold the supremacy of the Michigan State Normal College. Four freshman were on the relay teams that brought home cups from the Ohio Relays. As yet the baseball team has not seen action, but it is expected that it will have a successful season.

The freshman teams of this year will prove valuable to the College next year. The new rule barring freshman from varsity teams means that this year's freshman will have a fine chance to make the regular squad. The training that they have had on the various teams this year will be appreciated by the coaches. We are expecting this year's freshman teams to keep up the high standard of Michigan State Normal College's athletic teams.



CLASS B HOCKEY



CLASS B BASKETBALL



CLASS A BASKETBALL



CLASS A BASEBALL

FRESHMAN CLASS ROLL

Abbott, Thelma; *Williamston*: English-History
 Abbott, Harley; *Palms*: Rural Education Limited
 Ableson, Raymond; *Ypsilanti*: English
 Adair, Aline; *Pioneer, Ohio*: Commercial
 Adair, Mildred; *Sandwich, Ontario*: Early Elementary
 Addis, Minnie Merle; *Ortonville*: Public School Piano
 Adams, Shirley; *Caro*: Physical Education
 Akans, Vera; *Inkster*: Early Elementary
 Alexander, Francis Camille; *Toledo, Ohio*: Physical Education
 Allen, Keith; *N. Charlotte*: Physical Education
 Altaffer, Frank; *Mountpelier, Ohio*: Physical Education
 Anderson, Frances V.; *Adrian*: Rural Limited
 Andrus, Gertrude; *Reese*: Early Elementary
 Angell, Nora; *Alden*: Junior High
 Anglemyre, Raymond; *Clinton*: Physical Education
 Anibal, Evelyn; *Linden*: English-History
 Anthony, Evelyn E.; *Lennox*: Mathematics-English
 Ashfal, Rosa B.; *Grass Lake*: Rural Education
 Atwell, Ardis; *Toledo, Ohio*: Physical Education

 Bachman, Ada May; *Milan*: Rural
 Backus, Orval L.; *Carsonville*:
 Ball, Clarence; *Peck*: Rural Education
 Banninger, Robert; *Elk Rapids*: English
 Baker, Dorothy L.; *Ypsilanti*: Junior High
 Bamber, Elsie L.; *Brighton*: Mathematics
 Barber, Alice; *Tecumseh*: Modern Language
 Barkway, Eleanor L.; *Hudson*: Rural
 Bartlett, Bernadine; *Battle Creek*: Later Elementary
 Bachelor, Jesse W.; *Ann Arbor*: Physical Education
 Bauer, Elsie M.; *Monroe*: Intermediate
 Bauer, Mary; *Chesaning*: High School
 Baxter, Ruth M.; *Wyandotte*: Later Elementary
 Beach, Clara Mae; *Highland*: Commercial
 Beach, Louise Helen; *Highland*: Early Elementary
 Beck, Olen B.; *Mountpelier, Ohio*: Physical Education
 Beckman, Clara; *Ypsilanti*: Commercial
 Benjamin, Arthur L.; *Wyandotte*: English
 Berkley, Paul Clifford; *Detroit*: Physical Education
 Biery, Ruth; *Northville*: Rural Limited
 Birch, Melba Leah; *Kansas City, Mo.*: Physical Education
 Bird, Homer, G.; *Petersburg*: Physical Education
 Black, Stephen D.; *Three Rivers*: Physical Education
 Blackburn, Sumner A.; *Champaign, Ill.*: Liberal Arts and Science
 Blackmer, Kathryn M.; *Milan*: Early Elementary
 Blancett, Alice E.; *Ann Arbor*: Physical Education
 Blossy, Huldah C.; *Belleville*: Intermediate
 Blossom, Ruth; *Hudson*: English-Speech
 Blum, Solomon; *Ypsilanti*: Pre-Dental
 Boner, Freeda; *Capac*: Physical Education
 Boushelle, J. Paul; *Detroit*: History-English
 Bowen, Norma; *Saline*: Departmental-History
 Boyce, Vivian L.; *Port Huron*: Junior High
 Brablec, Carl; *Britton*: Mathematics
 Bradford, Irene; *Bear Lake*: Later Elementary
 Brandt, Nina; *Detroit*: Rural Life
 Brigham, Jaroldiene; *Clayton*: Early Elementary
 Brooks, Margaret A.; *Hart*: Early Elementary
 Brothwell, Helen; *Blaine*: Commercial
 Brown, Dorothy; *Manistee*: English-Latin
 Brown, Gladys; *Hubbardston*: Mathematics
 Brown, Louis A.; *Belding*: Physical Education
 Brown, Miriam, J. E.; *Toledo, Ohio*: Physical Education
 Brown, Norman; *Detroit*: Industrial Arts
 Brown, Stewart; *Rochester*: History-Speech
 Bruck, Eleanor Marie; *Maybee*: Limited
 Brusie, Margaret; *Royal Oak*: Early Elementary
 Burbank, Helen; *Ypsilanti*: Commercial
 Buckner, Lucille; *Bear Lake*: Later Elementary
 Buehler, Marguerite; *Saline*: Limited
 Burleigh, Margaret; *Birmingham*: Fine Arts
 Burnett, Maurice L.; *Champaign, Ill.*: General
 Bush, Helen; *Milan*: Early Elementary
 Butler, Thema Marie; *Flint*: Latin-Spanish

 Cahow, Camille; *Montgomery*: Pre-Business Administration
 Cahow, Christine; *Montgomery*: Junior High
 Cameron, Nellie B.; *Deckerville*: Limited
 Campbell, Irene; *River Rouge*: Physical Education
 Carmichael, Janet; *Wayne*: Later Elementary
 Carter, Ernest E.; *Sheridan*: Physical Education
 Cavanaugh, Pauline; *Valparaiso, Ind.*: Rural Education
 Chamberlain, Frances; *Detroit*: Special
 Chapel, Dorothy M.; *Pontiac*: Degree A. B.
 Chapman, Hazel; *Romeo*: Junior High
 Chapman, Marie; *Ionia*: Organ
 Chappell, Glenn; *Jackson*: History-Chemistry
 Cherwinsky, Kathryn B.; *Vanderbilt*: Early Elementary
 Christiansen; *Ludington*: Early Elementary
 Christy, Gertrude; *Cass Lake*: Physical Education
 Chobak, Helen; *Fordson*: Home Economics
 Churchill, Alice Mary; *Jackson*: Early Elementary
 Clinton, Catherine E.; *Royal Oak*: Intermediate
 Clinton, Fair; *St. Ignace*: History
 Clancy, Gwendalin; *Leslie*: English-Speech
 Clancy, Marie C.; *Port Austin*:
 Clay, Leta; *Charlotte*: Early Elementary
 Close, Edith; *Flat Rock*: History
 Colburn, Naomia; *Northville*: Rural Limited
 Coleman, Gertrude; *Linden*: Commercial
 Conlin, Terrence L.; *Marine City*: English
 Conley, Aldiene; *Marine City*: Early Elementary
 Conrad, Austin; *Ypsilanti*: General
 Converse, Lois; *Pioneer, Ohio*: Rural Limited

Converse, Lucille; *Pioneer, Ohio*: Early Elementary
 Conway, Ella Belle; *Flint*: Intermediate
 Cooper, Charlotte; *Vermilion, Ohio*:
 Coyle, Elizabeth; *Detroit*: Physical Education
 Cramer, Claude A.; *St. Johns*: Literary
 Crorey, Irene; *Port Huron*: Early Elementary
 Crawford, Jeanette; *Ypsilanti*: History-Spanish
 Crow, Maxine; *Pioneer, Ohio*: Commercial
 Cummings, Donna; *Fenton*: Physical Education
 Curtis, June; *Fowlerville*: Latin-Spanish
 Cutler, Aileen; *Sherwood*: Early Elementary

Dafoe, Madeline; *Yale*: Rural Limited
 Damon, Lucille Meyers; *Royal Oak*: Rural Limited
 Davidson, Janet R.; *Deckerville*: English-French
 Davis, Ledru E.; *Ann Arbor*: Special Education
 Day, Bernice; *Belleville*: Mathematics
 Day, Minnie M.; *Ypsilanti*: Later Elementary
 Daymond, Treva E.; *Ithaca*: Early Elementary
 Dean, La Vergne A.; *St. Clair Shores*: Journalism
 Deckard, Fredricka C.;
 Fine Arts
 Decoster, Maurice; *Grass Lake*: Science
 Delauder, Clarence V.; *Ortonville*: Intermediate
 Delgado, R. Mercado; *Porto Rico*: Pre-Dental
 Denman, Martha; *Norway*: Early Elementary
 Denison, Kenneth Eber; *Mt. Clemens*: Fine Arts
 Dental, Ethel Ida; Home Economics
 De Otter, Alfred T.; *Fargo, N. D.*: Speech
 Diedrich, Grou E.; *Petersburg*: Rural Education
 Dierkes, Walter; *Detroit*: Pre-Law
 Dicks, Alma E.; *Belleville*: Intermediate
 Dill, Gertrude L.; *Saginaw*: Rural Limited
 Dillon, Marcella; *Ann Arbor*: Early Elementary
 Disenroth, Lucille; *Leslie*: English-History
 Dodge, Esther M.; *Clyde*: Departmental History-English
 Doebler, Harold J.; *Clarkston*: Rural Limited
 Doherty, Marie; *Emmet*: Intermediate
 Doty, Ruth E.; *Grand Ledge*: Later Elementary
 Doucher, Dorothy; *Flint*: Language
 Dovey, Marion; *Union City*: Mathematics-Science
 Dresser, Irene; *Lexington*: Rural Limited
 Durand, Margaret; *Cheboygan*: Intermediate
 Dutcher, Dorothy; *Jackson*: Mathematics-Latin
 Dygert, Esther; *Reading*: Commercial

Earles, Evelyn; *Adrian*: Rural Limited
 Eaton, Lucia; *Coldwater*: Public School Music
 Ecker, Eloise M.; *Chesaning*: English-History
 Eckstrand, Ethel; *Detroit*: Early Elementary
 Edwards, Marion B.; *Detroit*: Junior High School English

Egget, Clara; *Ypsilanti*: High School
 Eisele, Dorothy; *Fowlerville*: Commercial
 Eisele, Irene; *Fowlerville*: Later Elementary
 Elbing, Amanda L.; *Pigeon*: Mathematics
 Elden, Ruth; *Northville*: Limited
 Elder, Lucille G.; *Petersburg*: Early Elementary
 Elliott, Arthur R.; Business Administration
 Elliott, Arley E.; *Ypsilanti*: Natural Science
 Eliott, Evelyn Dorothy; *Mount Clemens*: History-English
 Emigh, H. Elmer, Jr.; *Manistee*: Physical Education
 Endelmann, Beatrice; *Algonac*: A. B.
 Enot, Ruth Margaret; *Wayne*: French-English
 Ensminger, Vesta Elyn; *Saginaw*: Later Elementary

Fairbanks, Evelyn; *Ypsilanti*: Home Economics
 Feige, Meta Lowa; *Saginaw*: Commercial
 Feldkamp, Florence; *Manchester*: Mathematics
 Ferrick, Laura Magdaline; *Jackson*: Later Elementary
 Fick, Thelma; *Flint*: History-English
 Finkbeiner, Flora; *Dexter*: Rural Limited
 Fisher, Gar Y.; *Williamston*: History-Social Science
 Fizzell, Dean W.; *Elsie*: Science
 Foster, Eleanor; *Ypsilanti*: Modern Language
 Foster, M. Lucy; *North Adams*: Later Elementary
 Foust, Helen A.; *Hillsdale*: Rural Limited
 Fraser, Alex.; *Detroit*: Physical Education
 Freeman, Lois M.; *Henderson*: Latin-French
 Fritz, Geraldine M.; *Port Huron*: Later Elementary
 Fuller, Helen G.; *Toledo, Ohio*: Physical Education
 Fuller, Leona; *Hart*: Home Economics

Gaedecke, Emma; *Romeo*: Rural
 Gale, Carol; *Ypsilanti*: Commercial
 Gale, Leona T.; *Ypsilanti*: Rural Life
 Gardiner, Ella May; *Ypsilanti*: Fine Arts
 Garthe, Carleton; *Suttons Bay*: Science
 Gaunt, Helen; *Vassar*: English-History
 Gee, Everett J.; *Whitehall*: Departmental
 Gentz, Gladys R.; *Belleville*: Limited
 Geraghty, Agnes; *Dexter*: Rural Limited
 Gibson, Ruth A.; *Hanover*: History
 Giddings, Gerald G.; *Clifford*: Fine Arts
 Gill, Mary A. M.; *Saginaw*: A. B.
 Gillespie, Mildred; *Gaines*: Early Elementary
 Golliver, Dorothy Luella; *Flint*: Early Elementary
 Gommels, Emma; *Ypsilanti*: Early Elementary
 Gooding, Chester; *Ypsilanti*: Science
 Gordon, Adam; *Uby*: History-Speech
 Gordon, Mary; *Petersburg*: Early Elementary
 Gorham, Beatrice Agnes; *Britton*: Public School Music
 Grant, Alice; *Ludington*: Early Elementary
 Gray, Neil; Modern Languages
 Gray, Viola; *Milan*: Commercial
 Grapes, Madeline; *Traverse City*: Fine Arts
 Green, J. N.; *Clio*: Medicine

Greenfield, Frances; *Deerfield*: Later Elementary

Gregory, W. Charles; *Ann Arbor*: Physical Education

Grieb, Irene E.; *Webberville*: Junior High

Grieder, Wilson; *Alden*: Rural Limited

Griffith, Geneva L.; *Yale*: Public School Music

Griffith, Margaret L.; *Ypsilanti*: Early Elementary

Grogan, Genevieve E.; Year of Professional Training

Gulden, Rose; *Armada*: Physical Education

Gust, Marie; *Muskegon*: Early Elementary

Gutman, Rose; *Battle Creek*: Secondary Education

Guy, Lois; *Coloma*: Early Elementary

Haigh, Florence E.; *Dearborn*: Natural Science-English

Hale, H. Marie; *Pittsford*: Rural Education

Hale, Margaret W.; *Highland*: History-English

Hall, Geraldine E.; *Alpena*: Physical Education

Hand, Frederic Ivor "Samuel"; *Ypsilanti*: Pre-Architecture

Hands, William; *Highland Park*: Physical Education

Hargrave, Catherine; *Wayne*: Rural Limited

Hanson, Amber; *Norwalk*: Early Elementary

Hardy, Pearl; *Deckerville*: Limited

Harris, Mattie Marie; *Mayville*: Rural Limited

Harris, Mildred; *Corunna*: Later Elementary

Harsh, Ruby; *Blissfield*: Home Economics

Harwick, Florence L.; *Ypsilanti*: Physical Education

Haselschwerdt, Verena B.; *Grass Lake*: Rural Limited

Hastings, Imogene M.; *Lansing*: Early Elementary

Hathaway, Hope C.; *Monroe*: History-English

Hawken, Ruth M.; *Rochester*: Junior High

Hayner, Russel A.; *Hamburg*: Junior High

Heald, Margaret; *Shelby*: Intermediate

Heath, Edward A.; *Ypsilanti*: Speech-Art

Helser, Hallie; *Maybee*: Early Elementary

Henreshott, Cecil E.; *Parma*: Physical Education

Herman, Harriet; *Oscoda*: Early Elementary

Heselschwerdt, Olga; *Grass Lake*: Rural Limited

Heuer, Albert; *River Rouge*: Pre-English

Heuer, Earl; *River Rouge*: Physical Education

Hewitt, Ruth; *Addison*: Commercial

Hickok, Glenn G.; *Camden*: Mathematics-Science

Hickok, Rosalia G.; *Olivet*: Physical Education

Hilborn, Frank; *Peck*: Rural Limited

Hill, Charles M.; *Ypsilanti*: English

Hill, Geraldine C.; *Highland Park*: Later Elementary

Hines, Irene; *Ypsilanti*: Commercial

Hodge, Ferris G.; *Morenci*: Pre-Medic

Hoelzer, Emily Ann; *Clinton*: Rural Limited

Hoffman, Florence; *Cleveland, Ohio*: Physical Education

Hoisington, Helen W.; *Clinton*: English-Spanish

Hollenback, Lucille; *Chesaning*: Rural Limited

Hollis, F. Adelyn; *Owasso*: Physical Education

Hoolihan, Margaret; *Traverse City*: Later Elementary

Hormuth, Marjorie; *Traverse City*: Fine Arts

Hunt, Catherine E.; *Utica*: Rural Limited

Hunziker, Eunice; *Michigan City, Ind.*: Early Elementary

Huth, Mabel; *Detroit*: Later Elementary

Hymers, Edna M.; *Pontiac*: Departmental

Ingraham, Marguerite; *Clinton*: Rural Limited

Irwin, Thelma; *Sandusky*: Early Elementary

Izzo, R. Margaret; *Saginaw*: Early Elementary

Jarret, Ella Marie; *Croswell*: Intermediate

Jayne, Audrey; *Brethren*: Rural

Jeffer, Anita; *Newark, Ohio*: French-English

Jennings, Helen F.; *Ypsilanti*: Latin-French

Johnson, Ethel E.; *Norway*: Early Elementary

Johnson, Dorothy Mildred; *Jackson*: Physical Education

Johnson, Inez; *Chief*: Later Elementary

Johnson, Thelma M.; *Reed City*: Early Elementary

Johnson, Willard L.; *Otisville*: History

Johnston, Alexandra; *S. Bay City*: History

Jones, Doris M.; *Ironwood*: Junior High

Jones, De Lyle E.; *Croswell*: Junior High

Jones, Jennie; *Berville*: Rural Limited

Jones, Mildred; *Detroit*: Commercial

Jurgens, Joan; *Grand Rapids*: Physical Education

Jurgenson, Thyra; *Ft. Wayne, Ind.*: Later Elementary

Kain, Victoria; *Armada*: Limited

Kamp, Audrey W.; *Jackson*: Rural Limited

Keefstra, Alice Rose; *Muskegon*: Later Elementary

Kees, Luella M.; *Rochester*: Physical Education

Keesler, Addie; *Mason*: Commercial

Keils, Leah Jo; *Detroit*: Early Elementary

Kelly, Mildred Ida; Fine Arts

Kerr, Julia; *Chesaning*: English-History

Klingaman, Hildred; *Tekonsha*: Speech-English

Knisely, Gladys Marie; *Quincy*: Rural Limited

Kohler, Albert; *Northville*: Science

Korte, Loretta; *Dearborn*: Limited

Korte, Margaret; *Dearborn*: Limited

Kreger, Edna B.; *Northville*: Early Elementary

Kruger, Florence; *Atkins*: Rural Limited

Kubin, Karl Frederick; *Willis*: Pre-Engineering

Kuhlenkamp, Margaret; *Marysville*: Home Economics

Kunkle, Lucille J.; *Munson*: Early Elementary

Laidlaw, William L.; *Melvin*: Limited

Laine, Ida A.; *Pontiac*: Junior High

Langley, Bernard E.; *Midland*: Physical Education

Lardie, Eloise E.; *Flint*: Early Elementary
 Laude, Edith; *Flint*: Later Elementary
 Lavell, Madeline R.; *Port Huron*: Rural Limited
 Law, Flossie M.; *Cass City*: Intermediate
 Le Anderson, Robert; *Hancock*: Physical Education
 Le Baron, Inez; *Milan*: French-English
 Ledebuhr, Helen M.; *Capac*: Rural Education
 Lee Doris; *Owosso*: Early Elementary
 Lee, Marjorie; *Colon*: Physical Education
 Lester, Dorothy; *Detroit*: Home Economics
 Lyon Lewis A.; *Peck*: Rural Education
 Lidtke, Mildred E.; *Wyandotte*: Later Elementary
 Lieblein, Elizabeth H.; *Houghton*: Early Elementary
 Lilly, Opal; *Charlotte*: Physical Education
 Longpre, Hermine A.; *Lake Linden*: Early Elementary
 Lord, Harold W.; *Peck*: Departmental
 Lowery, Marjorie; *Manchester*: Commercial
 Luck, Gerald; *Ann Arbor*: Pre-Dental
 Luse, Mrs. Hazel; *Deerfield*: Junior High
 Lyon Mary E.; *Grandville*: Early Elementary
 Lytle, Maxine E.; *Minden City*: English-History

Mac Arthur, Frances; *Pinconning*: Junior High
 Mac Lachlan, John R.; *Ann Arbor*: History
 Mac Tavish, Marguerite; *Cass City*: Rural Limited

Main, Ida; *Perry*: Later Elementary
 Malcolm, Lucille A.; *Commerce*: Commercial
 Manley, Stella; *Sandusky*: Intermediate
 Mapes, Grace W.; *Bronson*: Public School
 Music-Art
 Maran, Meriedes M.; *Traverse City*: Later Elementary
 Marks, Jeanette; *Boyne City*: Intermediate
 Martin, Agatha Irene; *Williamston*: Rural Limited
 Martin, Ethyl; *Petersburg*: Rural Limited
 Martin, Harriet J.; *Manchester*: Later Elementary
 Martin, Lawrence; *Williamston*: Physical Education
 Marty, Genevieve; *Grand Rapids*: Home Economics
 Marx, Marie; *Manchester*: Early Elementary
 Masseur, Emma; *Warrenville, Ind.*: Later Elementary
 Maute, Howard K.; *Grass Lake*: Pre-Medic
 May, Ruth; *Port Huron*: Rural Limited
 McAllister, E. Louise; *Homer*: Public School
 Music
 McCarthy, Leona; *Saginaw*: Early Elementary
 McClellan, Frances E.; *Warsaw, Ind.*: Fine Arts
 McCollum, Donald; Business Administration
 McComb, Garie H.; *Algonac*: Rural Education
 McCoy, Alma; *Minden City*: Later Elementary
 McDonnell, Lester; *Dundee*: Speech
 McNally, Vivienne L.; *Otisville*: History-Geography

McLeod, Irving D.; *Lake Linden*: Departmental-History
 McNeil, Freda M.; *Hubbard Lake*: Early Elementary
 Meneroy, Anna J.; *Yale*: Limited
 Miller, Donelda A.; *Hillsdale*: Later Elementary
 Miller, Margaret; *Clarkston*: Intermediate
 Miller, Melvin L.; *Clio*: Science-Mathematics
 Miller, Marguerite; *Benton Harbor*: Later Elementary
 Mills, Alberta L.; *Bay City*: Limited
 Mills, Flora E.; *Pontiac*: Early Elementary
 Mino, Mary A.; *Saginaw*: A. B.
 Mitchell, Alitha C.; *Owosso*: Early Elementary
 Macomber, Berneice; *Swartz Creek*: Commercial
 Monahan, John H.; *Brighton*: History-Natural Science
 Moon, Mary Eleanor; *Niles*: Home Economics
 Moore, Florence; *Detroit*: Later Elementary
 Moore, Mary C.; *Palms*: Rural Education
 Moran, Joseph W.; *Alba*: Physical Education
 Morrell, Marjorie; *Jackson*: Mathematics-English
 Mortimer, Margaret; *Detroit*: Music-Art
 Morton, Alfred W.; *Wayne*: Social Science
 Mower, Curtis V.; *Ann Arbor*: Pre-Business Administration
 Moger, Kathleen; Primary
 Mulavey, Helen; *Highland Park*: Early Elementary
 Murray, Mary C.; *Milan*: Rural
 Munger, Beatrice; *Clinton*: Junior High
 Munro, David; *Monroe*: Science
 Muntz, Amelia S. L.; *Deerfield*: Rural Limited
 Murdock, Charles; *Ann Arbor*: Special
 Murray, _____; *Sault Ste. Marie*: Mathematics
 Musser, Alberta Louise; *Ypsilanti*: Early Elementary
 Negin, Sara Cecelia; *Cleveland, Ohio*: Rural Limited
 Nelle, Harriette; *Barker, New York*: Fine Arts
 Newcomer, Gladys I.; *Waldron*: Junior High
 Nichol, Lillian; *McGregor*: Later Elementary
 Norman, A. James; *Reed City*: Organ
 Norton, Geraldine; *Waterloo, Ind.*: Early Elementary
 Nortley, Ruth Anna; *Tipton*: Rural Limited
 Noven, Leona F.; *Detroit*: Physical Education
 O'Brien, Francis Louis; *Ann Arbor*: General
 Ohmer, Anne N.; *Yale*: Rural Limited
 Oliver, Harold D.; *Highland Park*: Physical Education
 Olson, Anna; *Bear Lake*: English-Latin
 Opp, Marion; *Ypsilanti*: English-History
 Orr, Beatrice M.; *Standish*: History-English
 Palmer, Helen M.; *Saginaw*: Later Elementary
 Palmer, Louise; *Adrian*: Later Elementary
 Parrish, Nina M.; *Ypsilanti*: Home Economics
 Parsons, Betty; *Jackson*: Physical Education
 Paton, Allan H.; *Ann Arbor*: Literary
 Patterson, Russell E.; *Yale*: Pre-Medic

Paul, L. Agnas; *Jackson*: Rural Limited
 Peebles, Burdett; *Hudson*: Mathematics-
 Science
 Pember, Ward; *Eaton Rapids*: Music
 Pemberton, Gladys; *Forest, Ohio*: Limited
 Pepple, Margaret Ann; *Carey, Ohio*: Early
 Elementary
 Perrin, Helen C.; *Ann Arbor*: Mathematics-
 Spanish
 Perry, Grace Mae; *Clayton*: Rural Limited
 Peters, Kathleen; *Benton Harbor*: Speech-
 English
 Pettibone, Ruth I.; *Ann Arbor*: English
 Phillips, Marguerite; *Jackson*: Early
 Elementary
 Pike, Helen M.; *Wyandotte*: High School
 Poch, Thelma T.; *Rogers City*: Fine Arts
 Powers, Elizabeth; *Jackson*: Physical
 Education
 Pray, Ruth Audrey; *Ypsilanti*: History-English
 Price, Fannie; *Toledo, Ohio*: Early Elementary
 Priest, Lucille F.; *Romeo*: Junior High
 Proud, Hazel; *Aberdeen, S. D.*: Home
 Economics
 Pruden, Neve L.; *Petersburg*: Rural Limited
 Pruden, V. Alice; *Petersburg*: Rural Limited

Quinn, James; *Farmington*: General

Randall, Paul A.; *Marine City*: History-
 Mathematics
 Ranger, Kenneth; *Butternut*: Physical
 Education
 Rawson, Grace E.; *Manchester*: Latin-
 Spanish
 Rawson, Olive; *Manitou Beach*: Rural
 Education
 Rea, Wesley M.; *Detroit*: Science
 Read, D. Jean; *Highland Park*: Early
 Elementary
 Reade, Laura; *Whitmore Lake*: Later
 Elementary
 Reed, Helen M.; *Ypsilanti*: English-French
 Rees, W. Harold; *Wauseon, Ohio*:
 Industrial Arts
 Reese, Herbert S.; *Dexter*: Industrial Arts
 Reisman, Mildred M.; Later Elementary
 Remer, Inez L.; *Detroit*: Intermediate
 Reynolds, Dorothy; *Owosso*: Early Elementary
 Rhoads, Helen E.; *St. Ignace*: Commercial-
 Arts
 Richardson, Ethyl Y.; *Grand Rapids*:
 Limited
 Richardson, Genieve; *Algonac*: Early
 Elementary
 Richer, Geraldine; *Owendale*: English-
 History
 Richtenover, Jack; *Ann Arbor*: Physical
 Education
 Riggs, Fortyce, W.; *Belleville*: Pre-Business
 Administration
 Ripley, Jeanette; *Wayne*: History-English
 Riley, Rex L.; *Onsted*: Rural Education
 Ritter, Mildred S.; *Toledo, Ohio*:
 Physical Education
 Roberts, Genevieve; *North Adams*: Later
 Elementary
 Roberts, Louise; *North Adams*: Later
 Elementary
 Robinson, Florence E.; *Petersburg*, Limited

Robinson, Lola J.; *Boyne City*: Later
 Elementary
 Rohrbach, Grace I.; *Detroit*: Commercial
 Roscoe, Cecile M.; *Nashville*: Mathematics-
 French
 Rose, Wanda; *Lambertville*: Limited
 Rossman, Myrna; *Litchfield*: Mathematics
 Rounds, Gloria; *Ferndale*: Life Certificate
 Ruh, Helen A.; *Yale*: Fine Arts
 Rye, Sarah E.; *Pickford*: Later Elementary
 Sanford, Irene E.; *Newberry*: Early
 Elementary
 Sarnes, Helen Mae; *Holly*: History-English
 Schade, Dorothy; *Saginaw*: Physical
 Education
 Schmalzried, Mildred; *Levering*: Later
 Elementary
 Schofield, Charles Ray; *Ypsilanti*:
 Mathematics
 Schems, Rosalie M.; *Saginaw*: Junior High
 Schroeder, Ruth L.; *Farmington*: English-
 History
 Scribner, Marjorie; *Brimley*: Later Elementary
 Seeley, Josephine; *Pontiac*: Physical Education
 Seelinger, Josephine; *Chesaning*: Home
 Economics
 Selke, Olive F.; *Palms*: Later Elementary
 Severance, Janette; *Mason*: Early Elementary
 Seydell, Dorothy M.; *Jackson*: History-
 Spanish
 Seydell, Richard Lee; *Jackson*: Commercial
 Shankland, Robert; *Ann Arbor*: Physical
 Education
 Sharp, Glada M.; *Stockbridge*: Rural Limited
 Shaw, Cicilan Audrey; *Lansing*: Commercial
 Shaw, Thatchen L.; *Dearborn*: General
 Shoberg, Aleen C.; *Cedarville*: Limited
 Shoecraft, Dorcas; *Fremont*: Home
 Economics
 Shuda, Fred; *Ypsilanti*: General
 Siders, Bruce R.; *Morenci*: Degree
 Simcock, Elizabeth; *Milford*: Early
 Elementary
 Simmonds, Ima Ruth; *Ypsilanti*: Early
 Elementary
 Simms, Marvin; *Mt. Clemens*: Special
 Simpson, Lucretia; *Middleville*: Intermediate
 Sims, Irma V.; *Saginaw*: Departmental
 Swailes, Prisilla; *Clifford*: Junior High
 Skilliter, Inez G.; *Glenoa, Ohio*: Home
 Economics
 Sloggett, Mary H.; *Milan*: Natural Science
 Smith, Clark V.; *Morenci*: Industrial Arts
 Sneed, Margaret; *Byron*: Limited
 Snyder, Mary Ellen; *Ann Arbor*: English-
 History
 Somers, Neva; *Holly*: Early Elementary
 Shook, Violette LeValley; *Wayne*: Home
 Economics
 Southard, Martha J.; *Marysville, Ohio*:
 Early Elementary
 Spaetzell, Harvey; *Argyle*: Professional
 Spencer, Thelma; *Armada*: Rural Limited
 Spiegelberg, Enid; *Ann Arbor*: Early
 Elementary
 Spoulding, Ines; *Caro*: Rural Limited
 Spring, Sylvia; *Brooklyn*: History-Spanish
 Stacey, Margaret; *Saginaw*: Later Elementary
 Stenton, Ann A.; *Detroit*: Rural Limited
 Stewart, Irma E.; *Pigeon*: Early Elementary

Stites, Ray; *Highland Park*: Physical Education

Smith, E. Mae; *Williamston*: History

Stock, Alice E.; *Durand*: Later Elementary

Storey, Anne; *Brown City*: Intermediate

Susalla, Eleanor; *Ruth*: Commercial

Sutcliff, C. Wendell; *Lapeer*: General

Szucs, Stella; *Belleville*: Intermediate

Tag, Helen; *Adrian*: Physical Education

Taylor, J. Collins; *Detroit*: Pre-Medic

Taylor, Margaret K.; *Milan*: Natural Science

Tenneswood, Merle; *Peck*: Rural Education

Terry, Clarissa J.; *Ferndale*: Home

Economics

Thayer, Ralph; *Ypsilanti*: Physical Education

Theurer, Frieda; *Saline*: Commercial

Thomas, Carrie E.; *Osseo*: Rural Limited

Thomas, Elizabeth; *Bay City*: Physical

Education

Thompson, Geroldyne; *Boyne City*:

Intermediate

Thompson, Pauline; *Wyandotte*

Thomton, Virginia; *Detroit*: Home

Economics

Trowbridge, Evelyn Pryor; *Houghton*:

History-English

Truesdale, Frances; *Detroit*: History-English

Tullius, Catherine; *Dearborn*: Early

Elementary

Uhlinger, Marguerite; *North Branch*:

Latin-French

Uttley, Eula M.; *North Branch*: Mathematics

Vanderlyn, Vivian V.; *Jackson*: Early

Elementary

Vandersal, Marion; *Ypsilanti*: Language

Wadsworth, Phyllis Lou; *Petersburg*:

Rural Limited

Wagenknecht, Norma; *Brighton*:

Commercial

Waite, Alonzo; Physical Education

Walker, Rose; *Twining*: Rural Limited

Wallis, Bertha; *Rudyard*: Later Elementary

Walters, Dorothy; *Whitehall*: Early

Elementary

Walters, Gladys; *Whitehall*: Junior High

Walton, Margaret; *Imlay City*: Later

Elementary

Ward, Jeanne Ruth; *Brant*: Junior High

Warner, Reva; *Rapid City*: Rural Education

Warrow, Grace L.; *Grosse Ile*: Mathematics

History

Watson, Julius B.; *Houston, Texas*:

Pre-Medic

Wenna, Waun; *Deckerville*: Limited

Wayt, Miriam; *Ypsilanti*: Physical Education

Weber, Dorothy; *Cleveland, Ohio*: Physical

Education

Weeks, Mildred; *Richmond*: Home Economics

West, Earl C.; *Cherry Hill*: Business

Administration

Westfall, Olive L.; *Dairson*: Music-Art

Wheatley, Elizabeth; *Sault Ste. Marie*:

History-English

White, Elsie B.; *Plymouth*: Junior High

White, Myrtle E.; *Detroit*: Early Elementary

Wilcox, Esther A.; *Grand Ledge*: Early

Elementary

Wilcox, Kathryn; *Northville*: Early

Elementary

Wilkin, Ruth; *Ypsilanti*: Rural Education

Wilson, Eleanor; *Carson City*: Later

Elementary

Wilson, Winifred L.; *Coldwater*: Early

Elementary

Wirick, Geneva; *Bloomdale, Ohio*: Later

Elementary

Wisler, Sally; *Ann Arbor*: Early Elementary

Wisner, Irene; *Clinton*: Rural Limited

Wolf, Mary Ruth; *Saginaw*: Physical

Education

Wollpert, Marian; *Grand Ledge*:

Mathematics

Wood, Paul L.; *Jonesville*: Secondary

Education

Wozniak, Marian D.; *Bessemer*: Early

Elementary

Wright, Ethel; *Flint*: Home Economics

Wright, George L.; *Carson*: Pre-Dental

Wright, Marion; *Rochester, New York*:

Home Economics

Wright, Thetis M.; *Charlotte*: Early

Elementary

Wurster, Florence; *Saline*: Early Elementary

Zavitz, Ernest; *St. Johns*: Physical Education





ACTIVITIES

AURORA BOARD

Professor P. S. Brundage, *Faculty Advisor*

Florence M. Gee, *Editor* Stanley Hall, *Business Manager*
Evah Ostrander, *Assistant Editor* Carl E. Pray, Jr., *Assistant Business Manager*
Gladys Bayler, *Assistant Editor* Leon McDermott, *Assistant Business Manager*

SECTION EDITORS

Eleanor Heth, *Art Editor* Helen Valk, *Senior*
Erville Varran, *Faculty* Olith Wood, *Junior*
Herman Grophear, *Activities* Cora Collins, *Sophomore*
Barbara Deuel, *Girls' Athletics* Audrey Pray, *Freshman*
James House, *Men's Athletics* Laura Shawley, *Sororities*
Ernestine Anderson, *Screams* Ralph Plummer, *Fraternities*
Garrison Poling, *Cartoons*

As a result of the efforts of the AURORA Board you have in your possession THE AURORA of 1927. The high standard of the books of other years has inspired us to do our best in compiling a book of which you may all be proud. The co-operation of the students in having pictures taken, in returning proofs, and in purchasing books has given us a great deal of pleasure and satisfaction. We have felt that the majority of students have been behind us in our undertakings and, consequently, wish to express our appreciation.

We are indebted to the following people from the art department and wish to thank them for the plates which have added much to the book:

Lucy Whitlark	Josephine Wiard	Edward Heath
Aleese M. Toblero	G. Giddings	Lois Cooper
	Harold B. Jones	



OFFICERS

Carl Erikson, *President*
Floyd I. Leib, *Vice-President*
Dr. M. S. Pittman, *Counsellor*
Mary Freitag, *Recorder*
Ruth Sherman, *Alumni Secretary*
Herman Grophear, *Secretary*
Beatrice Carr, *Treasurer*

MEMBERS

Vera Banister	Stanley Hall	Florence Parker
Gladys Bayler	Olga Harem	Eunice Parks
Alice Beal	Elizabeth Harrold	Mabel Parks
Martha Best	Garland Harrell	Dorothy Paxon
Ray Binns	Mildred Harrell	A. G. Peterson
Dr. Alma Blount (Hon.)	Dr. N. A. Harvey (Hon.)	Harriet Pitts
Ruth Boughner	R. A. Henstock	Prof. Carl E. Pray (Hon.)
James Breakey	Gertrude Herrick	Carl Pray, Jr.
Professor Bertha Buell	Mildred Herrick	Florence Regal
Irene Clark	Professor J. Milton Hover	Margaret Robinson
Grace Cooper	Dr. C. O. Hoyt (Beta)	Martha Rosentreter
Agnes Crow (Iota)	Marguerite Jaqua	Mrs. H. E. Schlesinger
Lucille Dickerson	Reva Jarman	Clara Seaton
W. Jay Dittman	Gladys Lackie	Eva Sheridan
Dr. Benj. D'Ooge (Hon.)	Helen Lathers	Dr. Wm. H. Sherzer (Hon.)
Professor Estelle Downing	Dr. Theo. Lindquist (Iota)	Christina Shisler
Evelyn Edwards	Dr. E. A. Lyman	Mrs. H. L. Smith
Dr. R. Clyde Ford	Helen Magrane	C. P. Steimle
Carl Forsythe	Leon McDermott	William Underwood
Mary Freitag	Lorna McKellar	Helen Valk
J. Burns Fuller	Pres. C. McKenny (Hon.)	Bernice Washburn
Marjorie Furman	Frank Miller	Geneva Webster
Florence Gee	Laverne Miller	Ilah Winkler
Frances Gee	Paul Misner	Robert Yanke
	Vera Oemke	



KAPPA DELTA PI

Pi Chapter; Michigan State Normal College. Organized 1922

Every profession has at some time in its history organized a club, society, or fraternity whose express purpose was to further the high idealism of that profession. It was therefore entirely fitting that in 1909 a group of men and women of the teaching profession met at the University of Illinois and organized a club known as the Illinois Education Club. A scant two years later this club was incorporated under the laws of the State of Illinois as the honorary educational fraternity, Kappa Delta Pi, which was to become international in its scope.

In the few years which have passed since its organization this fraternity expressing the ideals and purposes of the teaching profession has had phenomenal growth. It is impossible here to show the rapidity of that growth by listing all of the chapters formed, but some of the more important steps may be noted. Less than a year after incorporation the second chapter, Beta, was organized at the University of Colorado. Kappa, the tenth chapter, was formed at Teachers' College, Columbia University in 1920. Our own local chapter, Pi, was instituted in 1922, it being the sixteenth chapter organized. At present there are more than thirty-five chapters of Kappa Delta Pi located at Teachers' Colleges in all parts of the United States. However, Pi Chapter on our own campus remains the only representative from the State of Michigan.

In 1926 Kappa Delta Pi authorized the formation of a Laureate Chapter whose membership is limited to fifty. This chapter is to be composed of men and women of proven worth and international reputation in the teaching profession. The roster already includes such men as Dr. Edward Thorndike, Dr. Lewis Terman, Sir John Adams, Dr. Edwin Anderson Alderman, Dr. Washington Ballou, Dr. Susan Dorsey, Dr. Paul Henry Hanus, Dr. James Earl Russel.

But great as the growth has been the fraternity has not lost sight of its impressive purposes and high educational ideals. The international constitution states that: "The high purpose of Kappa Delta Pi shall be to encourage in its members a higher degree of consecration to social service in the field of education. To this end it shall maintain the highest educational ideals and foster fellowship, scholarship, and achievement in educational work." To carry out, in some measure this purpose, there is published quarterly a magazine, *The Kadelplan*, which devotes itself to the activities of the various chapters and the publication of articles dealing with problems of the teaching professions.

It is further stated in the constitution that the minimum qualifications for membership shall be: full junior standing, general scholarship of a grade in the upper quartile of the institution, . . . the indication that there will be continued interest in the field of education, and the manifestation of desirable social qualities.

The influence of this fraternity upon the teaching profession is inestimable and may be more properly gauged by the achievements of the men and women whose names honor its roster.

STUDENT COUNCIL

OFFICERS

Maurice Pederson, *President*
Carl Pray, Jr., *Vice-President*

Eunice Parks, *Secretary*
Donald Sutherland, *Treasurer*

Kirk Seaton, *Retired President*

MEMBERS

Seniors

Davis Baer
Alice Jean LaPorte
Eunice Parks
Gus Zielke
Frank Manley

Men's Union

Karl Scott
Carl Pray, Jr.
Maurice Pederson

Juniors

Carl Forsythe
Gertrude Sinclair
Kirk Seaton
Harriet Pitts

Women's League

Gladys Lackie
Florence Mann

Sophomores

Chesly Davenport
Herbert Smith
Evelyn Cooney
Roderick Murdock

Normal News

Byron Boyd

Freshmen

Lewis Brown
Harriette Nellist
Mildred Ritter
Bruce Siders

Y. W. C. A.

Evelyn Edwards
Helen Benson

Y. M. C. A.

Donald Sutherland

The Student Council was re-organized last October with Kirk Seaton as President. A new constitution was drawn up which gave the Council the power to regulate all student life and activities and to co-operate with the officials and faculty of the college in preserving the useful traditions of the institution and in furthering the interests of the college by endeavoring in every way possible to raise its standards as an educational institution.

This year the Normal College, through the Student Council, joined the National Student Federation of America and sent two representatives to its meeting held at Ann Arbor. This year the Council has also started a new tradition on the campus by sponsoring the grading of professors by the students.



Maurice Peterson
 Helen Benson
 Alice Jean LaPorte
 Evelyn Cooney
 Florence Mann
 David Hae
 Gertrude Sinclair
 J. Rodrick Marwick
 Lewis Brown
 Bruce Sanders
 Mildred Hitter
 Gladys Locke
 Karl Scott
 Harriette Nelis
 Chesley Bayenort
 Harriet Pitts
 Byron Boff
 Evelyn Edwards
 Eunice Parks
 Frank Manley
 Gus Zilke
 Donald Sulthard

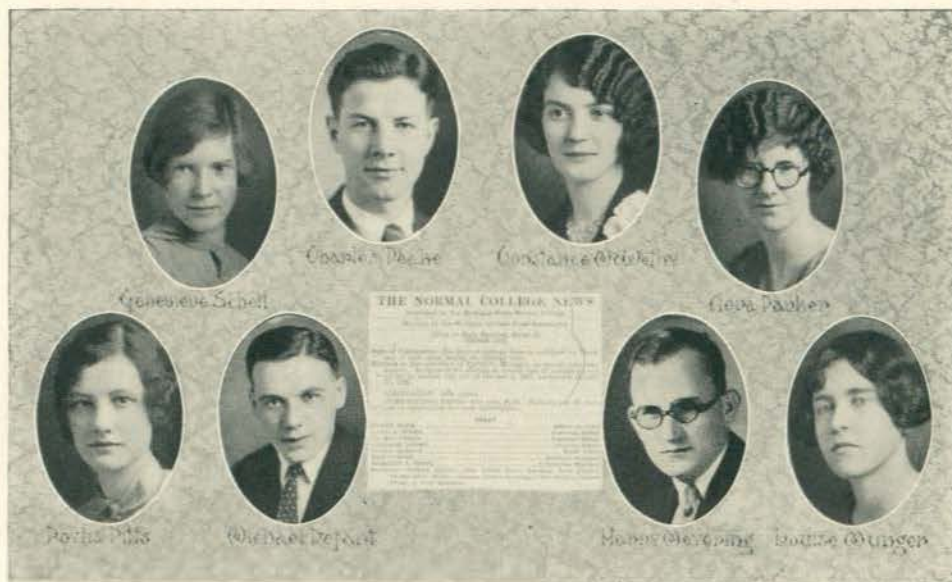

THE NORMAL COLLEGE NEWS

Last fall the *Normal College News* started on its twenty-fourth year as a publication of the College. The first *News* was published monthly. After a few years it became a bi-weekly publication, and, as the college grew, it became a weekly paper.

The *Normal News* started an athletic section in the fall of 1925 which has proved to be a success and has been adopted by many college publications throughout the country.

The *Normal News* has rather fixed policies which it follows. It adheres to the journalistic principles as far as possible. It tries to promote the activities and interests of the college. It attempts to give the students all the news about the campus that should be published.

During the year the *Normal News* has wholeheartedly backed many student enterprises. The Alumni Union campaign was given support through the columns of the *News*. The "How to Study Week," which attracted national attention, was helped by the *Normal News*. The student grading of the professors which the student Council started, was sponsored by the *News*.

While it is not always possible to please everyone and print all the articles that are sometimes brought to the office, the *Normal News* has for its goal a better M. S. N. C. Through its columns it endeavors to make college life more real and interesting to every student on the campus.

The Normal College News

VOLUME 21

TRICENTENARIAN, FEBRUARY 24, 1927

NUMBER 29

SENATOR COUZENS REPLIES TO LETTER SENT BY STUDENTS

LETTER BY STUDENTS CONCERNING CHINA ATTRACTION

SECRETARY KELLOGG REPLIES BY LETTER

Mrs. H. L. Kellogg Replies to Letter

The first of the letters has been placed before the Senate and will be read at the next meeting of the Senate. The second letter, that of Secretary Kellogg, will be read at the next meeting of the Senate.

Ypsi Orators To Compete In State Contest

Ypsi Orators To Compete In State Contest

The Ypsi Orators will compete in the State Contest on March 12 at the University of Michigan. The contest will be held in the University of Michigan building.

Ypsi Orators To Compete In State Contest

Ypsi Orators To Compete In State Contest

The Ypsi Orators will compete in the State Contest on March 12 at the University of Michigan. The contest will be held in the University of Michigan building.

Ypsi Orators To Compete In State Contest

Ypsi Orators To Compete In State Contest

The Ypsi Orators will compete in the State Contest on March 12 at the University of Michigan. The contest will be held in the University of Michigan building.

Ypsi Orators To Compete In State Contest

Ypsi Orators To Compete In State Contest

The Ypsi Orators will compete in the State Contest on March 12 at the University of Michigan. The contest will be held in the University of Michigan building.

QUALITY MEMBERS TO ATTEND MEETINGS

QUALITY MEMBERS TO ATTEND MEETINGS

The Quality members of the Ypsi Chapter will attend the meetings of the Ypsi Chapter on March 12 at the University of Michigan. The meetings will be held in the University of Michigan building.

QUALITY MEMBERS TO ATTEND MEETINGS

QUALITY MEMBERS TO ATTEND MEETINGS

The Quality members of the Ypsi Chapter will attend the meetings of the Ypsi Chapter on March 12 at the University of Michigan. The meetings will be held in the University of Michigan building.

QUALITY MEMBERS TO ATTEND MEETINGS

QUALITY MEMBERS TO ATTEND MEETINGS

The Quality members of the Ypsi Chapter will attend the meetings of the Ypsi Chapter on March 12 at the University of Michigan. The meetings will be held in the University of Michigan building.

QUALITY MEMBERS TO ATTEND MEETINGS

QUALITY MEMBERS TO ATTEND MEETINGS

The Quality members of the Ypsi Chapter will attend the meetings of the Ypsi Chapter on March 12 at the University of Michigan. The meetings will be held in the University of Michigan building.

QUALITY MEMBERS TO ATTEND MEETINGS

QUALITY MEMBERS TO ATTEND MEETINGS

The Quality members of the Ypsi Chapter will attend the meetings of the Ypsi Chapter on March 12 at the University of Michigan. The meetings will be held in the University of Michigan building.

QUALITY MEMBERS TO ATTEND MEETINGS

QUALITY MEMBERS TO ATTEND MEETINGS

SUCCESSFUL J-HOP STAGED BY CLASS OF '28 IN ARMORY

SUCCESSFUL J-HOP STAGED BY CLASS OF '28 IN ARMORY

The J-hop was a great success and was attended by a large number of students. The J-hop was held in the armory on March 12 at the University of Michigan.

SUCCESSFUL J-HOP STAGED BY CLASS OF '28 IN ARMORY

SUCCESSFUL J-HOP STAGED BY CLASS OF '28 IN ARMORY

The J-hop was a great success and was attended by a large number of students. The J-hop was held in the armory on March 12 at the University of Michigan.

SUCCESSFUL J-HOP STAGED BY CLASS OF '28 IN ARMORY

SUCCESSFUL J-HOP STAGED BY CLASS OF '28 IN ARMORY

The J-hop was a great success and was attended by a large number of students. The J-hop was held in the armory on March 12 at the University of Michigan.

SUCCESSFUL J-HOP STAGED BY CLASS OF '28 IN ARMORY

SUCCESSFUL J-HOP STAGED BY CLASS OF '28 IN ARMORY

The J-hop was a great success and was attended by a large number of students. The J-hop was held in the armory on March 12 at the University of Michigan.

SUCCESSFUL J-HOP STAGED BY CLASS OF '28 IN ARMORY

SUCCESSFUL J-HOP STAGED BY CLASS OF '28 IN ARMORY

The J-hop was a great success and was attended by a large number of students. The J-hop was held in the armory on March 12 at the University of Michigan.

SUCCESSFUL J-HOP STAGED BY CLASS OF '28 IN ARMORY

SUCCESSFUL J-HOP STAGED BY CLASS OF '28 IN ARMORY



Emice Parks
Asst. Ed.



Gentlewyn
MANY



Reo Gonsen
Busboy



Byron Boyd
Editor



Harriet Dittz
Circulation Mgr.



Chesler Deomson
Asst. Ed.



Alvin



Prematic Office



Marietta Dittz



Chesler Deomson
Asst. Ed.



Alvin



Prematic Office



Marietta Dittz



Chesler Deomson
Asst. Ed.



Alvin



Prematic Office



Marietta Dittz



WOMEN'S LEAGUE

Gladys Lackie, *President*
 Frances Gee, *Vice-President*

Florence Gee, *Treasurer*
 Margaret Robinson, *Secretary*

In 1920, the Michigan State Normal College followed the example of many sister colleges in organizing all of the women students into a Women's League. The purpose of this organization was to bring closer together the women of the college, to maintain high standards among them, to promote their interest and in every way insure their well-being upon the campus. Each succeeding year has witnessed greater efforts on the part of the League to fulfill this purpose. A marked progress has been shown within the last two years.

The past year the League has sponsored a bloomer party, a house-president's dinner, and a Co-ed Prom. The following lecturers were brought here: Professor Hollister of the University of Michigan, Mrs. Rosenbury, former dean of women of the University of Wisconsin, and Miss Cornelius of Detroit. The Get-Together Dinners, begun last year, were successfully continued, and the Neighborhood Teas, a new project this year, proved very successful. A "Good Manners" week and a "How to Study" week were instituted this year and both ideas were enthusiastically received. The Women's League served hot chocolate and held open house for visiting alumnae at Homecoming.

COMMITTEE CHAIRMEN

Vera Oehmke, *Lectures*
 Edith Cooper, *Program*
 Ernestine Anderson, *Social*
 Bernice Washburn, *Service*

Marie Samson, *Big Sister*
 Margaret Canfield, *Publicity*
 Mrs. Mildred Harrell, *Constitution*
 Ervilla Varran, *Rules*

Gertrude Herrick, *Out-of-Town Attractions* Marion Gardner, *Faculty Chats*
 Laila Cosier, *League of Women Voters*

MEMBERS AT LARGE

Mildred Alexander
 Sylvia Berlinger
 Freida Carruthers

Grace Hargreaves
 Mildred Kerry
 Florence Mann

June Pooler
 Laura Shawley
 Ilah Winkler



Laila Cosier



Ilan Winkler



Evilla Varran



Charlotte Price



Mrs. Harrell



Mildred Alexander



Laura Shawley



June Pooler



Grace Hargreaves



Marie Samson



Florence Mann



Freida Carruthers



Margaret Canfield



Vera Oehmke



Mildred Kerzy



Sylvia Burdiger



Gertrude Herrick



Bernice Washburn



Ernestine Anderson



Edith Cooper



Marion Gardner

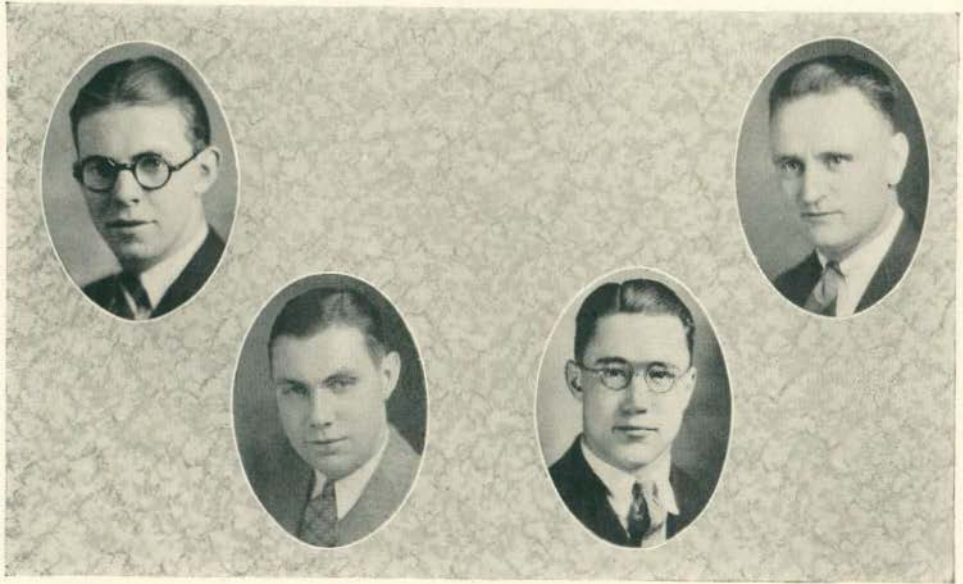

MEN'S UNION

OFFICERS

Karl E. Scott, *President*
Carl Forsythe, *Vice-President*

Carl E. Pray, *Secretary*
Delmar Allman, *Treasurer*

MEN'S UNION

The new officers of the Michigan State Normal College Men's Union were elected in the Spring of 1926 and began to make plans for the coming year. Due to the change from the M. I. A. A. to the Michigan Collegiate Conference the activities of the men on the campus were slowed up considerably, but with the coming of more men to the college the general school spirit has been kept up to the standard that was set in the past two years.

Because Ypsilanti was not in any league during the fall term and most of the football games played were of comparatively minor importance, the Union voted to delay the college trip until later in the year and concentrated all its efforts on the Gala Day program. A student committee under the leadership of President Scott co-operated with the Alumni Association and a faculty committee in arranging a program that lasted Friday evening, November 19th and all day Saturday, November 20th. Five thousand letters were sent to alumni by the student committee and many were back for the Homecoming week-end.

The activities of Friday consisted of a big pep meeting, bonfire, theatre rush and dance. Saturday morning a student parade was held that eclipsed any endeavor that the students had ever made in this line. The students, 2,000 strong, formed a line that extended for six blocks and, bearing flags and canes with streamers attached, marched through the entire town.

The game with Kazoo College in the afternoon saw a record attendance and was a victory for Ypsi with the score of 20-0. The day ended with a large All-College dance and dances by many organizations. It is hoped that Home-coming Day will become a yearly event.

The Freshman-Sophomore fight was held in Sleepy Hollow and ended in a victory for the Sophomores. As a result the Frosh donned the official "pot."

In the second week of the Winter term the Union held the annual mixer in the Gymnasium. Almost all of the men on the campus were present to get their annual "free feed" and listen to the program that had been arranged. Jack Smith had charge of the counter lunch, while the program was arranged by the President and "Bingo" Brown. Boxing, musical features and talks comprised the main program followed by group singing that lasted for almost an hour at the request of the men.

The Union opera had been placed under the management of a committee headed by Charles Peake. The date has been set for May 26. Four acts of vaudeville under the direction of Professor J. Stuart Lathers and a short opera under the direction of Professor Alexander and Mr. Carl Lindegren will comprise the program.

If it is possible the Union will manage a student trip to one of the baseball games during the Spring term. A meeting of the executive board was held during the first week of the term to arrange a program for the closing quarter. The officers have been four of the busiest men on the campus this year. Much of the work which reaches the men calls for the president alone, and he has given his time to serving on numerous committees and getting into many activities because of the office which he held. He has been ably assisted in all of his work by the other members of the executive, Carl Forsythe as Vice-President, Carl Pray as Secretary and Delmar Allman as Treasurer.



MICHIGAN STATE NORMAL COLLEGE BAND

John Burnham, *Director*
 FACULTY MANAGER
 James M. Brown

OFFICERS

James Jennings *Student Director and President*
 Lawrence M. Peck *Librarian*
 Edward A. Fox *Student Manager*

DRUM MAJORS

Ralph Hanby

Bruce Siders

Cornets

Dean Challis
 R. A. Gorton
 B. Harris
 G. C. Giddings
 H. Sterling

Saxophones

Kenneth Kline
 D. Youngs
 C. Youngs
 P. Gachanour

Horns

L. R. Schlicher
 I. Kingsley
 F. Altaffer

Clarinets

G. Dakin
 J. Mitchell
 L. M. Peck

Cymbals

J. K. Gilbert

Trombones

H. Strobel
 J. Collins
 W. Day
 P. L. Wood

Drums

J. Chesman
 L. B. McLaughlin
 Harold Ehle

Oboe

R. Banta

Baritone

J. Jennings

Bass

R. L. Riley



M. S. N. C. GIRLS' BAND

John Burnham—*Director*

OFFICERS

Margaret Moon *President*
 Margaret Holcomb *Vice-President*
 Lucile Kunkle *Librarian*

Trumpets

Sara Negin
 Lucile Kunkle
 Beatrice Gorham
 Helen Gaylord
 Leota Young
 Anne Storey

Alto Horn

Garnette Royce
 Mildred Gillespie

Saxophone

Luella Miller
 Margaret Moon
 Eula Spinks

Drums

Dorothy Negin

Bass

Margaret Holcomb
 Ila Horn

Baritone

Marguerite Eulinger

Trombone

Florence Chapman
 Beulah Utley



SECONDARY EDUCATION CLUB

PATRON

Dr. A. L. Heer

OFFICERS AND CABINET

Carl Wheaton, *President*

Evelyn Carey, *Secretary-Treasurer*

Herman Grophear, *Senior Representative*

Hazel Dodd, *Junior Representative*

Wendell P. Gee, *Senior Representative*

Betty Houston, *Sophomore Representative*

Ruth Schroeder, *Freshman Representative*

The Secondary Education Club of the Michigan State Normal College was organized in 1925 for the purpose of bringing together once a month those students who are preparing to teach in the high schools of Michigan for a two-fold purpose, intellectual and social. To carry out the former, speakers of note are engaged who speak on the relation of the various high school subjects to the high school. Miss Jessie Bonstelle of Detroit, one of the outstanding speakers, spoke on the relation of dramatics to the high school.

The social meetings which follow the business meetings are effective means of bringing together all secondary education people from all departments for the formation of new friendships in a social good time.

Each year a bulletin is issued which gives superintendents of schools throughout the state information regarding students who desire positions.

Membership is open to students who are preparing to teach in junior and senior high schools. The club has approximately one hundred fifty members.

CHEMISTRY CLUB

PATRONS

B. W. Peet

P. S. Brundage

OFFICERS

Herman H. Grophear, *President*
John Piper, *Secretary-Treasurer*

Helen Sternberger, *Vice-President*
Gladwin Ramseyer, *Reporter*

MEMBERS

Carvel Bentley
Rodney Collins
Walter Day
Maurice Decoster
Dale Dickason
Mabel Dickerson
Lester Domling
Merrell Draper
Helen Embrey
Deane Fizzel
Chester Gooding
Stanley Hall
Burdett Harris
Florence Hasley

Ferris Hodge
James House
Donald Kerr
Melvin Knapp
Leopold Kraezon
William Laeno
Harold Lord
Howard Maute
Lloyd McLaughlin
Gerald McCloskey
Frank Miller
Ralph Munro
Melvin Miller
Gerald Osborne

Norma Otto
Mabel Parks
Theron Parker
Burdett Peebles
Wesley Rea
Arthur Reynolds
Helen Sander
William Shunch
Helen Sternberger
Clarence Tarzwell
Paul Thornley
Lyman Walker
O. Walker
Robert Yanke

Perhaps some evening in your strolling past the usually dark science building, you may have noticed bright lights in the south-east corner of the third floor. You may not have been aware that there in room fourteen is the meeting place of one of the most progressive organizations on the campus, the Chemistry Club.

The Chemistry Club has as its patron Professor B. W. Peet who founded the organization, and Professor P. S. Brundage. A large part of the benefits of membership in the Club can be traced to the energy and to the almost paternal interest for each individual manifested by these men.

The object of the Club is to promote an appreciation of science, particularly of Chemistry. The means of accomplishing this are varied. Demonstration experiments and short talks by members of the group, suggestions by the patrons, the annual trip to some industrial chemical works, and an occasional special speaker not only interest the members of the Club, but also broaden their views of the practical, technical, and aesthetic aspects of chemistry.

Two new activities were sponsored by the Chemistry Club this year. The first was the attractive exhibit shown during the Mid-Year Educational Conference, and the other the Prize Essay Contest. It is hoped that these activities as well as the others will continue to develop in the succeeding seasons.

HISTORY CLUB

MEMBERS

Evelyn Anibal
Vera Banister
Louise Batten
Mary Bauer
J. Paul Boushelle
Ruth Bliss
Dorothea Brainerd
Margaret J. Brown
Harold Barth
Helen Bell
Glenn Chappell
Gladys Cowan
Jeanette Crawford
Edith Close
Michael DeFant
Lucille Dickerson
Anna Dillingham
Esther M. Dodge
Hugh Doyle
Olive Elden
Jean English
Earline Eldridge
Thelma Fick
Marjorie Furman
Ruth Gibson
Adam Gordon
Marguerite Grasley
George Hanner
Grace E. Hargreaves

Marion Hall
Margaret Hale
Hope C. Hathaway
Charles Hayden
Fern Hayen
Jessie Hill
Louisa Hoagland
Edna M. Hymers
Margaret Holcomb
Opal Johnson
Alexandria Johnston
Grace Jacobs
Katherine Lawrence
Aroline Lockwood
Erwin Long
John MacLachlan
Irving McLeod
Vivinne McNally
Robert McManus
Constance McWethy
Leola Merrill
John Monahan
Cyril Merton
Jean Nason
Vivian Nissen
Beatrice Orr
Evah Ostrander
Carl E. Pray, Jr.
Audrey Pray

Paul Randall
Mrs. Raymond
Margaret Robinson
Florence Ross
John Rice
Dorothy Schade
Louella Schnurr
Iris Schram
Louella Schram
Bruce Siders
Irene Spears
Irene Spencer
Woodward Smith
Sylvia Spring
Alice Spatts
Homer Stabelford
Frank Sharp
Bernice Turner
Frances Truesdale
Evelyn Trowbridge
Garth Underwood
William Underwood
Leota Vollmer
Esther Walker
Lillian Walker
Virginia Ward
Joseph Wendt
Elizabeth Wheatly
Helen Yost



HISTORY CLUB

The aim of the History Club is to promote a feeling of unity and fellowship among the students who are specializing in History. The Club meets bi-monthly. There are regular business meetings, social gatherings at the homes of the patrons, banquets, and excursions to places of historic interest.

PATRONS AND PATRONESSES

Prof. Carl E. Pray
 Mrs. Carl E. Pray
 Prof. Bertha G. Buell
 Prof. S. E. Fagerstrom
 Mrs. S. E. Fagerstrom

Prof. Paul Hubbell
 Mrs. Paul Hubbell
 Miss Mary Putman
 Prof. C. W. Margold
 Mrs. C. W. Margold

Prof. Graeme O'Geran

OFFICERS

Hugh Doyle, *President*

Lillian Walker, *Vice-President*

Carl E. Pray, Jr., *Secretary-Treasurer*

COMMERCIAL TEACHERS' CLUB

MEMBERS

Alene Adair	Doris Emery	Dorothy Murray
Bertha Andrews	Meta Feige	Virginia Nichols
Genevieve Anderson	Margaret Folkerts	Irene Osterman
Thelma Anderson	Martha Gage	Lawrence Peck
Carlton Ashby	Mildred Geddes	Ruth Pierson
Oscar Abdon	Carol Gale	Pauline Reason
Darwin Bailey	Kathryn Giltner	Mildred Richards
Clara Mae Beach	Harvey Glatz	Lillian Rifkin
Sidnay A. Beam	Alma Graf	Dorothy Robertson
Clara Beckman	Viola Gray	Grace Rohrbach
Mrs. Gladys Bilow	Harriette Grondin	Lynn M. Rohrer
Alta Boughner	Sylvia Gross	Clifford Sawyer
Margy Brewer	Frances Goodman	Richard Seydell
Helen Burbank	Freda Hertzberg	Audrey Shaw
Margaret Bryan	Ruth Hewitt	Mary Shekell
Claude Brown	Mary Hill	Edward L. Slocum
Horace Beal	Irene Hines	Mildred Smith
Paul Black	Marguerite Howe	Virginia Smith
Cleo Cady	Catherine Huestis	Vera Steinway
Gertrude Coleman	Hazen Jewell	Eleanor Susalla
Jeanette Crist	Edith John	Donald Sutherland
Maxine Crowe	Mildred Jones	Keith Tremain
Gerald Dakin	Lorena Klumpp	Frieda Theurer
Irene Dawson	Addis Keesler	Cora Tremlin
Arlie Dobbins	Ruth Koelin	Martha Visel
Berneice Doty	Marjorie Lowery	Norma Wagenknecht
Esther Dygert	Gladys Lutze	Alta Williams
Dorothy Davies	Alice Landon	Margaret Willman
Wilhelmena Easton	Berneice Macomber	Eunice Wissman
Florence Ehnis	Lucile Malcolm	Ruth Witherspoon
Dorothy Eisele	Louis Marks	Leota Young
	Lucile Miller	



Laila Cosier



Ilan Winkler



Evilla Varran



Charlotte Price



Mrs. Harrell



Mildred Alexander



Laura Shawley



June Pooler



Grace Hargreaves



Marie Samson



Florence Mann



Freida Carruthers



Margaret Canfield



Vera Oehmke



Mildred Kerzy



Sylvia Burdiger



Gertrude Herrick



Bernice Washburn



Ernestine Anderson



Edith Cooper



Marion Gardner

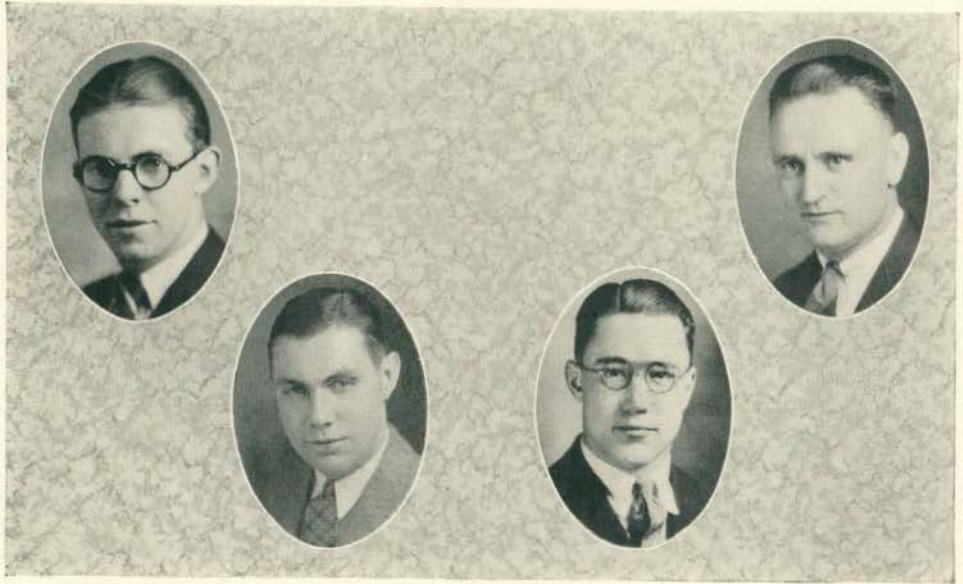

MEN'S UNION

OFFICERS

Karl E. Scott, *President*
Carl Forsythe, *Vice-President*

Carl E. Pray, *Secretary*
Delmar Allman, *Treasurer*

MEN'S UNION

The new officers of the Michigan State Normal College Men's Union were elected in the Spring of 1926 and began to make plans for the coming year. Due to the change from the M. I. A. A. to the Michigan Collegiate Conference the activities of the men on the campus were slowed up considerably, but with the coming of more men to the college the general school spirit has been kept up to the standard that was set in the past two years.

Because Ypsilanti was not in any league during the fall term and most of the football games played were of comparatively minor importance, the Union voted to delay the college trip until later in the year and concentrated all its efforts on the Gala Day program. A student committee under the leadership of President Scott co-operated with the Alumni Association and a faculty committee in arranging a program that lasted Friday evening, November 19th and all day Saturday, November 20th. Five thousand letters were sent to alumni by the student committee and many were back for the Homecoming week-end.

The activities of Friday consisted of a big pep meeting, bonfire, theatre rush and dance. Saturday morning a student parade was held that eclipsed any endeavor that the students had ever made in this line. The students, 2,000 strong, formed a line that extended for six blocks and, bearing flags and canes with streamers attached, marched through the entire town.

The game with Kazoo College in the afternoon saw a record attendance and was a victory for Ypsi with the score of 20-0. The day ended with a large All-College dance and dances by many organizations. It is hoped that Home-coming Day will become a yearly event.

The Freshman-Sophomore fight was held in Sleepy Hollow and ended in a victory for the Sophomores. As a result the Frosh donned the official "pot."

In the second week of the Winter term the Union held the annual mixer in the Gymnasium. Almost all of the men on the campus were present to get their annual "free feed" and listen to the program that had been arranged. Jack Smith had charge of the counter lunch, while the program was arranged by the President and "Bingo" Brown. Boxing, musical features and talks comprised the main program followed by group singing that lasted for almost an hour at the request of the men.

The Union opera had been placed under the management of a committee headed by Charles Peake. The date has been set for May 26. Four acts of vaudeville under the direction of Professor J. Stuart Lathers and a short opera under the direction of Professor Alexander and Mr. Carl Lindegren will comprise the program.

If it is possible the Union will manage a student trip to one of the baseball games during the Spring term. A meeting of the executive board was held during the first week of the term to arrange a program for the closing quarter. The officers have been four of the busiest men on the campus this year. Much of the work which reaches the men calls for the president alone, and he has given his time to serving on numerous committees and getting into many activities because of the office which he held. He has been ably assisted in all of his work by the other members of the executive, Carl Forsythe as Vice-President, Carl Pray as Secretary and Delmar Allman as Treasurer.



MICHIGAN STATE NORMAL COLLEGE BAND

John Burnham, *Director*
 FACULTY MANAGER
 James M. Brown

OFFICERS

James Jennings *Student Director and President*
 Lawrence M. Peck *Librarian*
 Edward A. Fox *Student Manager*

DRUM MAJORS

Ralph Hanby

Bruce Siders

Cornets

Dean Challis
 R. A. Gorton
 B. Harris
 G. C. Giddings
 H. Sterling

Saxophones

Kenneth Kline
 D. Youngs
 C. Youngs
 P. Gachanour

Horns

L. R. Schlicher
 I. Kingsley
 F. Altaffer

Clarinets

G. Dakin
 J. Mitchell
 L. M. Peck

Cymbals

J. K. Gilbert

Trombones

H. Strobel
 J. Collins
 W. Day
 P. L. Wood

Drums

J. Chesman
 L. B. McLaughlin
 Harold Ehle

Oboe

R. Banta

Baritone

J. Jennings

Bass

R. L. Riley



M. S. N. C. GIRLS' BAND

John Burnham—*Director*

OFFICERS

Margaret Moon *President*
 Margaret Holcomb *Vice-President*
 Lucile Kunkle *Librarian*

Trumpets

Sara Negin
 Lucile Kunkle
 Beatrice Gorham
 Helen Gaylord
 Leota Young
 Anne Storey

Alto Horn

Garnette Royce
 Mildred Gillespie

Saxophone

Luella Miller
 Margaret Moon
 Eula Spinks

Drums

Dorothy Negin

Bass

Margaret Holcomb
 Ila Horn

Baritone

Marguerite Eulinger

Trombone

Florence Chapman
 Beulah Utley



SECONDARY EDUCATION CLUB

PATRON

Dr. A. L. Heer

OFFICERS AND CABINET

Carl Wheaton, *President*

Evelyn Carey, *Secretary-Treasurer*

Herman Grophear, *Senior Representative*

Hazel Dodd, *Junior Representative*

Wendell P. Gee, *Senior Representative*

Betty Houston, *Sophomore Representative*

Ruth Schroeder, *Freshman Representative*

The Secondary Education Club of the Michigan State Normal College was organized in 1925 for the purpose of bringing together once a month those students who are preparing to teach in the high schools of Michigan for a two-fold purpose, intellectual and social. To carry out the former, speakers of note are engaged who speak on the relation of the various high school subjects to the high school. Miss Jessie Bonstelle of Detroit, one of the outstanding speakers, spoke on the relation of dramatics to the high school.

The social meetings which follow the business meetings are effective means of bringing together all secondary education people from all departments for the formation of new friendships in a social good time.

Each year a bulletin is issued which gives superintendents of schools throughout the state information regarding students who desire positions.

Membership is open to students who are preparing to teach in junior and senior high schools. The club has approximately one hundred fifty members.

CHEMISTRY CLUB

PATRONS

B. W. Peet

P. S. Brundage

OFFICERS

Herman H. Grophear, *President*
John Piper, *Secretary-Treasurer*

Helen Sternberger, *Vice-President*
Gladwin Ramseyer, *Reporter*

MEMBERS

Carvel Bentley
Rodney Collins
Walter Day
Maurice Decoster
Dale Dickason
Mabel Dickerson
Lester Domling
Merrell Draper
Helen Embrey
Deane Fizzel
Chester Gooding
Stanley Hall
Burdett Harris
Florence Hasley

Ferris Hodge
James House
Donald Kerr
Melvin Knapp
Leopold Kraezon
William Laeno
Harold Lord
Howard Maute
Lloyd McLaughlin
Gerald McCloskey
Frank Miller
Ralph Munro
Melvin Miller
Gerald Osborne

Norma Otto
Mabel Parks
Theron Parker
Burdett Peebles
Wesley Rea
Arthur Reynolds
Helen Sander
William Shunch
Helen Sternberger
Clarence Tarzwell
Paul Thornley
Lyman Walker
O. Walker
Robert Yanke

Perhaps some evening in your strolling past the usually dark science building, you may have noticed bright lights in the south-east corner of the third floor. You may not have been aware that there in room fourteen is the meeting place of one of the most progressive organizations on the campus, the Chemistry Club.

The Chemistry Club has as its patron Professor B. W. Peet who founded the organization, and Professor P. S. Brundage. A large part of the benefits of membership in the Club can be traced to the energy and to the almost paternal interest for each individual manifested by these men.

The object of the Club is to promote an appreciation of science, particularly of Chemistry. The means of accomplishing this are varied. Demonstration experiments and short talks by members of the group, suggestions by the patrons, the annual trip to some industrial chemical works, and an occasional special speaker not only interest the members of the Club, but also broaden their views of the practical, technical, and aesthetic aspects of chemistry.

Two new activities were sponsored by the Chemistry Club this year. The first was the attractive exhibit shown during the Mid-Year Educational Conference, and the other the Prize Essay Contest. It is hoped that these activities as well as the others will continue to develop in the succeeding seasons.

HISTORY CLUB

MEMBERS

Evelyn Anibal
Vera Banister
Louise Batten
Mary Bauer
J. Paul Boushelle
Ruth Bliss
Dorothea Brainerd
Margaret J. Brown
Harold Barth
Helen Bell
Glenn Chappell
Gladys Cowan
Jeanette Crawford
Edith Close
Michael DeFant
Lucille Dickerson
Anna Dillingham
Esther M. Dodge
Hugh Doyle
Olive Elden
Jean English
Earline Eldridge
Thelma Fick
Marjorie Furman
Ruth Gibson
Adam Gordon
Marguerite Grasley
George Hanner
Grace E. Hargreaves

Marion Hall
Margaret Hale
Hope C. Hathaway
Charles Hayden
Fern Hayen
Jessie Hill
Louisa Hoagland
Edna M. Hymers
Margaret Holcomb
Opal Johnson
Alexandria Johnston
Grace Jacobs
Katherine Lawrence
Aroline Lockwood
Erwin Long
John MacLachlan
Irving McLeod
Vivinne McNally
Robert McManus
Constance McWethy
Leola Merrill
John Monahan
Cyril Merton
Jean Nason
Vivian Nissen
Beatrice Orr
Evah Ostrander
Carl E. Pray, Jr.
Audrey Pray

Paul Randall
Mrs. Raymond
Margaret Robinson
Florence Ross
John Rice
Dorothy Schade
Louella Schnurr
Iris Schram
Louella Schram
Bruce Siders
Irene Spears
Irene Spencer
Woodward Smith
Sylvia Spring
Alice Spatts
Homer Stabelford
Frank Sharp
Bernice Turner
Frances Truesdale
Evelyn Trowbridge
Garth Underwood
William Underwood
Leota Vollmer
Esther Walker
Lillian Walker
Virginia Ward
Joseph Wendt
Elizabeth Wheatly
Helen Yost



HISTORY CLUB

The aim of the History Club is to promote a feeling of unity and fellowship among the students who are specializing in History. The Club meets bi-monthly. There are regular business meetings, social gatherings at the homes of the patrons, banquets, and excursions to places of historic interest.

PATRONS AND PATRONESSES

Prof. Carl E. Pray
 Mrs. Carl E. Pray
 Prof. Bertha G. Buell
 Prof. S. E. Fagerstrom
 Mrs. S. E. Fagerstrom

Prof. Paul Hubbell
 Mrs. Paul Hubbell
 Miss Mary Putman
 Prof. C. W. Margold
 Mrs. C. W. Margold

Prof. Graeme O'Geran

OFFICERS

Hugh Doyle, *President*

Lillian Walker, *Vice-President*

Carl E. Pray, Jr., *Secretary-Treasurer*

COMMERCIAL TEACHERS' CLUB

MEMBERS

Alene Adair	Doris Emery	Dorothy Murray
Bertha Andrews	Meta Feige	Virginia Nichols
Genevieve Anderson	Margaret Folkerts	Irene Osterman
Thelma Anderson	Martha Gage	Lawrence Peck
Carlton Ashby	Mildred Geddes	Ruth Pierson
Oscar Abdon	Carol Gale	Pauline Reason
Darwin Bailey	Kathryn Giltner	Mildred Richards
Clara Mae Beach	Harvey Glatz	Lillian Rifkin
Sidnay A. Beam	Alma Graf	Dorothy Robertson
Clara Beckman	Viola Gray	Grace Rohrbach
Mrs. Gladys Bilow	Harriette Grondin	Lynn M. Rohrer
Alta Boughner	Sylvia Gross	Clifford Sawyer
Margy Brewer	Frances Goodman	Richard Seydell
Helen Burbank	Freda Hertzberg	Audrey Shaw
Margaret Bryan	Ruth Hewitt	Mary Shekell
Claude Brown	Mary Hill	Edward L. Slocum
Horace Beal	Irene Hines	Mildred Smith
Paul Black	Marguerite Howe	Virginia Smith
Cleo Cady	Catherine Huestis	Vera Steinway
Gertrude Coleman	Hazen Jewell	Eleanor Susalla
Jeanette Crist	Edith John	Donald Sutherland
Maxine Crowe	Mildred Jones	Keith Tremain
Gerald Dakin	Lorena Klumpp	Frieda Theurer
Irene Dawson	Addis Keesler	Cora Tremlin
Arlie Dobbins	Ruth Koelin	Martha Visel
Berneice Doty	Marjorie Lowery	Norma Wagenknecht
Esther Dygert	Gladys Lutze	Alta Williams
Dorothy Davies	Alice Landon	Margaret Willman
Wilhelmena Easton	Berneice Macomber	Eunice Wissman
Florence Ehnis	Lucile Malcolm	Ruth Witherspoon
Dorothy Eisele	Louis Marks	Leota Young
	Lucile Miller	



COMMERCIAL TEACHERS' CLUB

The Commercial Teachers' Club has accomplished much in bringing the Commercial Teachers more closely together and in creating a common interest in their work. This has been accomplished through its regular meetings and the co-operation of its able faculty advisor, P. R. Cleary. The members of this Club believe not only in living up to their constitution, but also in having a good time, as has been proved by many joyful events.

The year 1926-1927 has proved a very enjoyable as well as a profitable one for the Commercial Teachers.

OFFICERS

P. R. Cleary, *Faculty Advisor*

Darwin Bailey, *President*
Lucile Miller, *Secretary*

Clara Mae Beach, *Vice-President*
Cleo Cady, *Treasurer*

Louis Marks, *Reporter*



NORMAL COLLEGE CHOIR

"Frederick Alexander brought his amazingly fine choir from the educational precincts of the State Normal School at Ypsilanti to give its annual concert with the Detroit Symphony in Orchestra Hall Sunday afternoon (December 12th) and again afforded Detroit music lovers one of the delights of the season."

Detroit Times, December 13, 1926.

"Frederick Alexander, who trains and conducts the choir, is faced each year with the task of selecting and schooling new voices, for obviously, the personnel completely changes every two years. This makes his success the more remarkable, and substantial success it is, too, for the strictest standards may be set and the choir still adjudged of the very first class among such organizations of the country."

Detroit News, December 13, 1926.



NORMAL COLLEGE ORCHESTRA

Luther R. Moffitt, *Conductor*

Flutes

Mr. Laing
Sherman Warner

Clarinets

Gerald Dakin
John Mitchell

Horns

Nadine Wood
Ira Kingsley

Trumpets

Beverly Smith
Margaret Taylor
Dean Challis

Trombones

Paul Wood
Florence Chapman

Tuba

Margaret Holcomb

First Violins

Mary Shekell, *Concertmistress*
Marjory Bowen
Irving Gilbert
Russell Hayner
Martha Southard
Lita Bailey

Second Violins

Florence Gee, *Principal*
Paul Randall
Dorothy Dovey
Marion Dovey
Robert Banninger

Violas

Mr. Burnham, *Principal*
Ehel English

'Cellos

Miss Whittlesey, *Principal*
Mary Sloggett
Caroline Johnson

Bass

James Jennings

Piano

Margaret Mayo
Alice Miller



PUBLIC SCHOOL MUSIC CLUB

The Public School Music Club this year for the first time in its history, is represented by the sophomore class of specializing students in public school music, preparing to be supervisors, with but three members comprising the graduating class of 1927.

The new public school music course, extended to three years adding an academic year and college background as well as further musical advancement, offers a larger professional opportunity and gives promise of splendid results.

The club is favorably known among the campus organizations as one with initiative, active in all that pertains to the best interests of the college and participating in its various activities.

The purpose of the Club in its bi-monthly meetings is professional as well as social. Through its varied programs, topics of timely interest in the development and progress of music in the music education world are discussed, and socially, it aims to create a prevailing spirit of unity and fellowship.

PATRONESSES

Miss Clyde Foster

Miss Myra Grattan

OFFICERS

Caroline Johnson, *President*

Winifred Kibbe, *Vice-President*

Corrine Campbell, *Secretary-Treasurer*

MEMBERS

Corrine Campbell
Margaret Canfield
Sara Hill
James Jennings
Caroline Johnson
Winifred Kibbe
Harold Koch (1927)

Helen Lambert
Rose Lefton
Margaret Mayo (1927)
Alice Miller
Helen Nelson
Florence Palmer
Mabel Parkhurst (1927)

Sarah Pollock
Doris Quackenbush
Ruth Richey
Helen Shoup
Margaret Snyder
Lucile Theurer

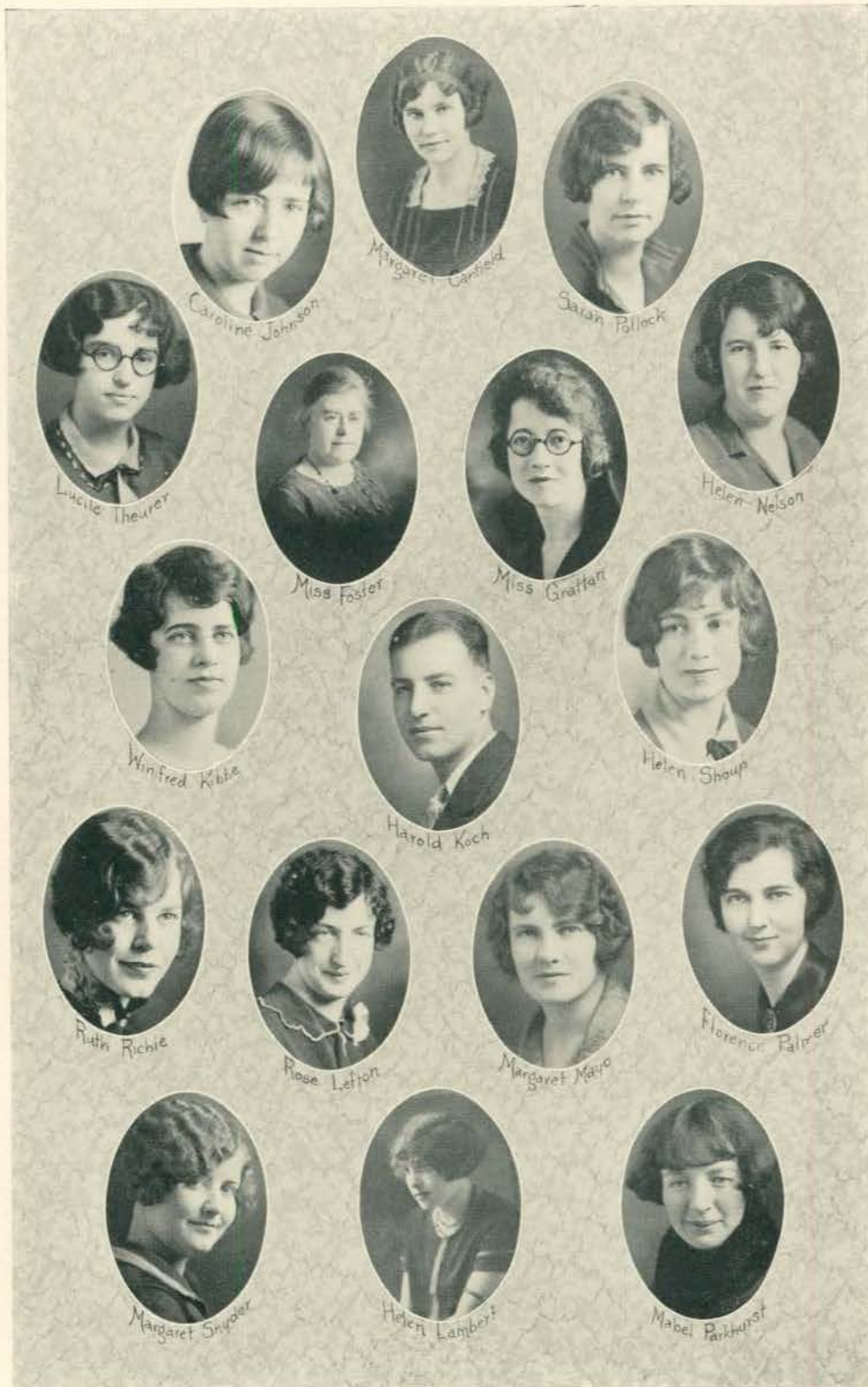

Caroline Johnson



Margaret Canfield



Sarah Billock



Lucile Theurer



Miss Foster



Miss Grafton



Helen Nelson



Winifred Kibbe



Harold Koch



Helen Shoup



Ruth Richie



Rose Letton



Margaret Mayo



Florence Palmer



Margaret Snyder



Helen Lambert



Mabel Parkhurst

FACULTY MEMBERS

Dr. E. A. Lyman
Professor John F. Barnhill
Professor Jane L. Matteson

Dr. Theodore Lindquist
Professor Ada Norton
Carl M. Erikson

OFFICERS

Maud Raymont, *President*
Herman Grophear, *Vice-President*

Louise Keene, *Secretary-Treasurer*
Leon McDermott, *Reporter*

MEMBERS

Stella Althouse
Evelyn Anthony
Dawn Benchoten
Warren Bailey
Gladys Brown
Carl Brablec
Dorothy Brace
Loleta Callen
Helen Callen
Alex Crawford
John Chesman
Christine Cahow
Kenneth Cranston
Dorothy Dovey
Marion Dovey
Elvin Drott
Hugh Doyle
Lester Domling
Dorothy Dutcher
Chesley Davenport
Earl L. Decker
Bernice Day
Claire Decker
Margaret Eardley
Harriet Everett
Norine Eardley
Amanda Elding
Lula Frieling
Pearl Fogle
Herman Grophear

Mrs. Kathryn Gauntlet
Reo Gonser
Eva Jane Griffith
Garland Harrell
Myrtle Harris
Catherine Harlan
Thomas Horn
Clifford Haight
Louisa Hoagland
Russell Isbister
Ruth Koellen
Louise Keene
Leona Kinde
Jeanne Lowrie
Harold Lord
Edna McClure
Myrtle Monroe
Orren Mohler
Bernona Mohler
Grace Morrow
Lloyd McLaughlin
Leon McDermott
Melvin Miller
Marjorie Morrill
Olive Maxwell
Pearl McConkey
Theron Parker
Harold Patt
Maud Raymont
Margaret Rosendale

Cecile Roscoe
Ruth Roscoe
Paul Randall
Arthur Reynolds
Merna Rossman
Therell Snyder
William Shunck
Roy Schofield
Charles Schofield
Lillian Sherman
Sara Stein
Margaret Siess
Bruce Siders
Jeanette Seaman
Gertrude Sittlington
Marian Strong
De Lora Tingley
Grace Timpson
Eula Utley
James Wilkins
Alma Wallis
Floy Woods
Eloise Watling
Marion Wollpert
Norman Wolfe
Sarah Williams
Robert Yanke
Bertha Zenzen



EUCLIDEAN SOCIETY

The Euclidean Society was first organized November 15, 1923 with a membership of eighty-four students interested in Mathematics. Since that time the organization has been an active one and has many loyal members out in the teaching profession.

The purpose of the club is two-fold: first, to create a spirit of good-fellowship among the Mathematics students of the college, and second, to help the prospective Mathematics teachers in the work they expect to do. The latter purpose is accomplished by reports at the meetings of interesting mathematical history and of current mathematical literature, and by social programs that may have a carry-over influence into junior and senior high school clubs.



HOME ECONOMICS CLUB

FACULTY ADVISORS

Miss Lucy Aiken

Miss Mildred Robinson

OFFICERS

Alta Rinn, *President*
Gertrude Sinclair, *Vice-President*

Leona Fuller, *Secretary*
Theone Simmonds, *Treasurer*

MEMBERS

Bernice Allen
Florence Ames
Frances Bascom
Doris Billman
Lauribel Birkenhauer
Helen Chrobak
Charlotte Cooper
Ethel Dentel
Martha Ditman
Luella Eriksen
Eleanor Edger
Evelyn Fairbanks
Mae Fell
Minnie Fetzer
Kathleen Fry
Leona Fuller
Hazel Greenfield
Ruby Harsh
Opal Hull
Esther Jones

Nettie Kelly
Margaret Kinanne
Katherine King
Alta Koch
Margaret Kuhlencaurp
Dorothy Lester
Dorothea Lyons
Beatrice MacQueen
Genevieve Marty
Pauline Mathews
Cecile McNamara
Ruth Mills
Javene Mook
Mary E. Moon
Nina Parrish
Hazel Proud
Margariete Richards
Beatrice Riggs
Alta Rinn
Josephine Seebeger
Christine Shisler

Dorcas Shoecraft
Violette Shook
Bernice Shuart
Theone Simmonds
Gertrude Sinclair
Inez Skilliter
Leah Spencer
Marian Stenger
Clorina Terry
Virginia Thornton
Helen Valk
Mildred Weeks
Katherine Weiser
Norma Welsh
Anna Lou Winship
Nadine Wood
Olith Wood
Pauline Wood
Ethel Wright
Lucile Young



LAONIAN DRAMATIC SOCIETY

PATRONS

Professor Abigail Pearce
Associate Professor Florence Eckert
Assistant Professor Ruth A. Barnes
Professor J. Stuart Lathers
Associate Professor Graeme O'Geran

HONORARY MEMBER

Mrs. Eva O'Geran

OFFICERS

Ervilla Varran, *President*
Gene Schell, *Vice-President*
Alta Koch, *Secretary*
Eunice Parks, *Treasurer*

MEMBERS

Garcian Carpenter	Eunice Parks	Helen Shoup
Clara Evans	Charles Peake	Carl Smith
Russell Hughes	Harriet Pitts	Myrta Styckle
Alta Koch	June Pooler	Ervilla Varran
Gladys Lackie	Lurene Prouse	Merle Whittaker
Chester Loomis	Gene Schell	Delia Woodhull
	Karl E. Scott	

The Laonian Dramatic Society was organized in 1913 for the study of the drama and dramatists. For five years some time was given to the reading and discussion of plays. Then with the coming of the Little Theatre movement, there was more acting of plays.

It is the aim of the society to have every other meeting social, and the alternate meetings professional, so that the Laonian Dramatic Society may be a worthy member of the National Dramatic League, and its members well acquainted with good plays for the little theatres.

The society was composed of girls until 1927 when men recommended by Professor Lathers were taken in. As a part of their initiation, they gave the play, "In 1999."

This year a talk was given at one meeting on the Little Theatre movement. Miss Stowe gave a very interesting talk on "Putting Yourself Into the Part." Another meeting was devoted to the Irish movement. At this time reports about the following Irish playwrights were given: Lady Gregory, Synge, Dunsany, Robinson, and Yeats. The play "Cathleen ni Hoolihan" by Yeats was very cleverly given by Professor and Mrs. O'Geran and three students. Miss Ruth A. Barnes finished the evening by reading some unpublished folk stories.

A special study and presentation of the play, "The Whiteheaded Boy," by Lenox Robinson, was made.

Social times were not left out by any means. Early in the year a social meeting was held at the home of Professor Abigail Pearce. Later social meetings were held at the homes of Miss Ruth Barnes and Miss Eunice Parks. Near the close of the winter term a very enjoyable time was had by the society when it visited the country home of Professor Lathers.



Chester Lewis

Gene Schell

Russell Hughes

Clara Evans

Karl Scott

Miss Eckert

Prof. Lathers

Miss Hance

Harriet Pitts

Elta Koch

Eville Varian

Mr. O'Geary

Miss Barnes

Eunice Parks

Charles Peake

Helen Sharp

Carl Smith

June Pickett

Myrtle Whitaker

Gladys Lacro

Cassian Carpenter

Myrtle Stokes

MINERVA LITERARY SOCIETY

PATRONESSES

Miss Vinora Beal

Mrs. Johanna Alpermann Sabourin

MEMBERS

Katherine Adie
Clara Baker
Elizabeth Baker
Gladys Bayler
Margaret Bennett
Pauline Bentley
Esther Ewell

Eleanor Foster
Eva Jane Griffith
Irene Hines
Helen Kavanaugh
Dorothy Lundquist
Henrietta McGough
Margaret Messer

Marie Samson
Helen Sherwood
Marion Vandersall
Delphine Varney
Florence Walker
Winifred Wilson
Helen Zwergel

During this twenty-second year of their organization the Minerva have been especially fortunate. Mrs. Sabourin recently spent some time in Europe studying, and Miss Beal returned last fall from a year's residence upon the continent. These two sojourns have resulted in many enjoyable and profitable meetings, for we have been taken upon delightful imaginary tours of the leading places of Europe. When recounting their impressions of the Art Galleries, our patronesses showed many diminutive reproductions of famous paintings about which they told us a great deal. These talks have resulted in the determination of Minervas to sometime travel in Europe.

Besides these feature meetings our programs have been highly diversified and very much worth while.

Through THE AURORA we wish to greet all Alumni Minervas who chance to glance upon these pages and to extend to our incoming members the sincere hope of a successful future.



Margaret Bennett

Delphine Varney

Glady's Bayler

Helen Ziegler

Helen Cavanaugh

Kewet Ewell

Eva Jane Griffith

Natharine Hale

Mrs. Sabourin

Clara Baker

Henrietta McBoyer

Winifred Wilson

Marie Samson

Pauline Bentz

Elizabeth Baker

Florence Walker

Wynon Vandorssal

Liese Hines



PORTIA LITERARY SOCIETY

PATRONESSES

Miss Elizabeth Carey

Miss Estabrook Rankin

Miss Esther Ballew

OFFICERS

Vera Banister, *President*

Mary Freitag, *Vice-President*

Miriam Sudborough, *Secretary-Treasurer*

MEMBERS

Vera Banister

Helen Gaunt

Marian Lambertson

Erma Biedermann

Eva Griffith

Willamine Powderly

Ida Brown

Mary Freitag

Eva Sheridan

Geraldine Everett

Mildred Harrell

Miriam Sudborough

Anna Klotz

The Portia Literary Society was organized in 1901 as a women's debating society, but since 1911 has taken up purely literary work. During the past year famous European buildings have been studied. Westminster Abbey, Notre Dame, Versailles, the Alhambra, and other cathedrals and palaces in England, France, and Spain are some of the subjects which, with the use of pictures, have helped to make very interesting meetings. With the careful guidance and assistance of the patronesses, all members feel that this has been made a very profitable and enjoyable year.



SODALITAS LATINA

FACULTY MEMBERS

Dr. B. L. D'Ooge
Miss Clara J. Allison

Miss Lucretia Case
Miss Florence Regal

Miss Ruth Sherman

OFFICERS

Mildred Alexander, *President*
Ferris Hodge, *Vice-President*

Thelma Butler, *Secretary*
Ralph Plummer, *Treasurer*

James Wilkins, *Reporter*

MEMBERS

Mildred Alexander
Arthur Benjamin
Helen Benson
Dorothy Brown
Thelma Butler
Dorothy Chapel
Marie Clancy
Jane Curtis
R. M. Delgado
Alfred De Otte
Dorothy Dutcher
Amanda Elbing
Ruth Esselstrom
Estella Everts
Clinton Fair
Eugenia Felter
Iva Fox

Lois Freeman
Mary Freitag
James Graham
Mrs. Harrell
Mildred Herrick
Ferris Hodge
Helen Jennings
Lasetta Jens
Ida Laine
John Le Clair
Mary McGill
Theodore Messner
Adelia Minor
Mary Muir
Kathryn O'Hearn
Anna Olson
Vera Parmalee

Dorothy Paxton
Ralph Plummer
Charlotte Price
Grace Rawson
Rosaltha Richmond
Geneva Ruf
Lolita Schomp
Helen Scott
Nellie Hall Scott
Jeanette Seaman
Pauline Stevenson
Marguerite Uhlinger
Marion Vandersall
Geneva Webster
James Wilkins
Mabel Wubbena
Leona Woodward

PHYSICAL EDUCATION CLUB

Davis J. Baer, *President*
Della Mesunas, *Vice-President*

Gwladys Lewis, *Secretary*
Ruth L. Boughner, *Treasurer*

The Physical Education Club is made up of all the teachers and students in the physical education department. It is one of the largest clubs on the campus. Club meetings are held once a month, usually in the form of a party or "weenie" roast at which everyone has a good time.

The Physical Education Club has brought about many of our pleasures during the past winter. A toboggan slide was erected just north of the tennis courts and afforded an opportunity for tobogganing to those who enjoy that sport. The tennis courts were kept flooded and in good condition so the skating fans could have their fun. A pair of Physical Education skis and a hike to the hills northwest of the Science Building permitted skiing.

During the latter part of the winter term the physical education department gave a demonstration of class work to a fair-sized audience. Ten numbers were shown by classes of men and women specializing in physical education. Each number demonstrated the type of work that is done in class each day.

The physical education department conducted a regional basketball tournament the week-end of March 17-19. Games in Class A and B were played in the new Ypsilanti Central gymnasium which has one of the finest basketball floors in the state. The Class C and D games were held in the West gymnasium. This tournament is an annual occurrence, and much credit is due to the physical education department for the manner in which the tournament is conducted.

The official publication of the department is the *Javelin*. It is published once a month for the purpose of giving club members and its alumni news of what has happened and the things which are to happen in the department.

As this goes to press, the club is planning the usual good times for its members. A committee is busily engaged planning for May-day.



LAMBDA TAU SIGMA

Established 1924

Colors—Maroon and Gold

Flower—American Beauty Rose

PATRON

Professor Charles M. Elliott

PATRONESS

Miss Gertrude Roser

HONORARY MEMBERS

Miss Grace Wolfenden
Miss Dorothy Ketcham

Miss Gertrude Van Adestine
Miss Anna Engel

FACULTY MEMBERS

Mrs. Gertrude Flint
Miss L. Louise Smith

Miss Bessie L. Whitaker
Miss Anne Bunger

Mr. J. Milton Hover

ACTIVE MEMBERS

Anna Broburg
Evelyn Churchill
Charlotte Conley
Ella Dursema

Dorothea Ehinger
Elizabeth Farago
Zelma Fox
Charlotte Lamkin
Frank Pearson

Lurene Prouse
Hazel Richards
Elizabeth Sunday
Cora Wildley

Alumnae Chapter Detroit, Michigan

Lambda Tau Sigma is an organization composed of members of the Department of Special Education, including all those students preparing to teach sub-normal, orthopedic, or deaf children.

NORMAL ART CLUB

PATRONESSES

Miss Bertha Goodison

Miss Lida Clark

FACULTY MEMBERS

Miss Lota Garner
Miss Helen Finch

Miss Elir.or Strafer
Mr. Orlo Gill

Miss Mary Hatton
Miss Jewel Campbell

OFFICERS

Jane Abbiss, *President*

Lucy Whitlark, *Secretary-Treasurer*

Marie Samson, *Vice-President*

MEMBERS

Mrs. Ableson
Katherine Adie
Corrine Campbell
Dorothy Cheney
Lois Cooper
Mary Louise Cooper
Mrs. Crouse
Beatrice Davis
Louise Fish

Frances Hill
Harold Jones
Fern Joseph
Esther Kronlund
Helen Lambert
Frances McLelland
Mrs. Martin
Amy Matthews
Mrs. Metcalf
John Murray

Dorothy Paine
Alfred Roth
Helen Sherwood
Dorothy Somers
Ruby Strand
Lucile Theurer
Ruth Thomas
Wilma Walker
Geraldine Winchell

The Normal Art Club is composed of second and third year Fine Arts Students. Every third Wednesday we meet at the home of some member or in the Art Gallery to enjoy a social hour or short program and supper.

During the year we have given two very novel parties. The Painters' Panic, a dance held in the Gym, was remarkable for its gorgeous and unusual decorations. An enjoyable St. Patrick's Party was held in Prospect School in co-operation with the Crafts Club of M. S. N. C.

Our hope for next year's Art Club is that it will have as good times and receive as splendid backing from the student body, in putting its various enterprises over, as we have enjoyed in ours during the past year.



CRAFTS CLUB

FACULTY PATRONS

Miss Belle Morrison
Miss Mary E. Hatton

Miss Alice I. Boardman
Miss Jewel Campbell

OFFICERS

Don R. Ellwanger, *President*
Clarence Earl, *Vice-President*

Jane Hockens, *Secretary*
Harold Reese, *Treasurer*

MEMBERS

Dow Bilby
Raymond Brown
Bernard Davis
Clarence Earl
Don Ellwanger
Eleanor Heth
John Heitsch

Glen Herzog
Jane Hockens
Esther Kronlund
Frank Manley
Catherine McGillwray
Eugene Morrison
Frederick Nellis
Alton Patterson

Harold Reese
Herbert Reise
William Scott
Clark Smith
Harry Beverly Smith
Muriel Sower
Geraldine Winchell



KINDERGARTEN PRIMARY CLUB

Ermine Morse, *President*
Freida Carruthers, *Vice-President*

Marjorie Cummins, *Secretary*
Jane Carruthers, *Treasurer*

The main aim of the Kindergarten Primary Club is to provide social activities of such a character that its members may become better acquainted. However, through the efforts of Ermine Morse and through the splendid co-operation of the faculty the club has accomplished considerably more than this.

The membership is divided into various groups whose business it is to provide entertainment and professional activities for the club. They have provided musical entertainments, talks by prominent members of our faculty and prominent people from outside of our city. One of the outstanding things undertaken by the club was the entertainment which it provided for the children in the hospital at Ann Arbor.

Altogether the club is very well satisfied with the results of the past year, and they are confident of a still greater success next year.



SPEECH CLUB

OFFICERS

Ernestine Anderson, *President*
 Alfred DeOtte, *Vice-President*

Frances Young, *Secretary*
 Harold Westlake, *Treasurer*

MEMBERS

Professor Lathers
 Professor F. B. McKay
 Professor I. H. McKay
 Miss Stowe
 Miss Wyatt
 Ernestine Anderson
 Zada Black
 Harper Britton
 Pauline Cavanaugh
 Gwendalin Clancy
 Laila Cosier

Helen Crandall
 Bernice Dendel
 Alfred DeOtte
 Evelyn Elliott
 Eva Mae Griffith
 Margaret Hale
 Reva Jarman
 Violet Kimball
 Leota Moore
 Lodema Murray

Frank Pearson
 Helen Pryal
 Milton Rowe
 Leona Strauss
 Myrta Styckle
 Ervilla Varran
 Irene Waldorf
 Naomi Watson
 Harold Westlake
 Elmen Winkelman
 Frances Young



WODESO

Wodeso is an organization of girls interested in forensics. The aim of the club is to promote an interest in public speaking, especially in debating activities. The meetings, held twice each month on alternate Thursday evenings, have included programs of an educational and social nature.

OFFICERS

Ernestine Anderson, *President*

Fall Term

Evelyn Cooney, *Sec'y-Treas.*

Bernice Dendel, *President*

Winter Term

Myrta Styckle, *Secretary*

Eva Griffith, *Vice-President*

Irene Waldorf, *Reporter*

Frances Young, *Treasurer*

MEMBERS

Ernestine Anderson

Evelyn Elliot

Jessie Stuber

Gladys Bayler

Helen Frøstic

Myrta Styckle

Ruth Biery

Eva Griffith

Irene Waldor

Evelyn Cooney

Margaret Hale

Naomi Watson

Bernice Dendel

Reva Jarman

Frances Young

Hazel Dodd

Katherine Lawrence

TRAILBLAZERS' DREAMS COME TRUE

A dozen students enrolled in the Rural Education Department comprised the membership of the Trailblazers Club in 1920.

A few years later its sponsors were dreaming dreams and seeing visions of a Rural Faculty of twenty-six members, several hundred students enrolled in the Rural Training Department, and a new consolidated school in Augusta township. In their dreams they saw a student in cap and gown, a student who had poise, personality, and enthusiasm; a student with the ability to work joyously, to originate and to eventuate ideas, and co-operate wholeheartedly; a student who personified the ideals and purposes of the Trailblazers Club.

Today there are thirty-eight faculty members: on the campus, in the four rural training schools near Ypsilanti, and in the Lincoln Consolidated School—one of the very best in the state—in Augusta township. There are two hundred members in the club, each one in training for some specific service pertaining to rural life. Eleven hundred graduates have gone out to carry the ideals and purposes of the organization into County Normals, Rural Supervisory Service, consolidated schools, the rural schools of Michigan, and even in far-off China.

The Club is one of the most active organizations on the campus. Stunt Night, at the beginning of the school year, served as an effective means of promoting friendship among the faculty and club members. At each meeting thereafter, an entertaining and instructive program was given by one of the various groups. These programs consisted of original plays, etiquette dramatizations, tableaux, and special day programs. The activities of the winter term were concluded with the annual banquet at the Huron hotel, the memory of which event is fondly cherished by every Trailblazer.

"The Trailblazers Club serves as a generating force for rural ideals and progress in the same way that the National Society for the Study of Education serves education in general."



TRAILBLAZERS' CLUB

OFFICERS

Fall Term
 Annabel Graham, *President*
 J. H. Turnbull, *Vice-President*
 Carol Zink, *Secretary-Treasurer*

Winter Term
 Harold J. Ehle, *President*
 Orel Champney, *Vice-President*
 Gertrude J. Hoag, *Secretary-Treasurer*

Spring Term
 Harold J. Ehle, *President*
 Ruby Mason, *Vice-President*
 Ethel Richardson, *Secretary-Treasurer*

WOMEN'S ATHLETIC ASSOCIATION

The Women's Athletic Association has almost finished its second successful year on the campus. Great enthusiasm has been shown by all the organizations throughout the year. The Association has had three banquets during the year at which medals, emblems, letters, and sweaters were awarded to those earning them.

Spring baseball and tennis tournaments have not yet been completed, so the winners of the sorority cup, and club and class plaques are not known.

Following is a list of first and second place winners for the fall and winter terms:

	FIRST	SECOND
<i>Sorority</i>		
Volleyball	Kappa Gamma Phi	Kappa Psi
Archery	Kappa Gamma Phi	Delta Phi
Deck tennis	Kappa Gamma Phi	Theta Lambda Sigma
Basketball	Theta Sigma Upsilon	Theta Lambda Sigma
<i>Class A</i>		
Soccer	Degrees	Sophomores
Volleyball	Sophomores	Degrees
Basketball	Freshmen	Sophomores
Swimming	Degrees	Sophomores
<i>Class B</i>		
Hockey	Freshmen	Sophomores
Volleyball	Sophomores	Freshmen
Basketball	Freshmen	Sophomores
<i>Club</i>		
Volleyball	Campfire	Secondary Education Club
Archery	Campfire	Independents
Basketball	Scouts	Secondary Education Club
Deck tennis	Scouts	Independents

Points for the fall and winter terms are as follows:

<i>Sororities</i>	<i>Clubs</i>
Kappa Gamma Phi 275	Campfire 225
Kappa Psi 150	Scouts 200
Theta Lambda Sigma 125	Secondary Education Club . . . 150
Kappa Mu Delta 115	Independents 100
Theta Sigma Upsilon 115	Mathematics' Club 50
Delta Phi 50	Trailblazers 50
Sigma Nu Phi 25	Ladies' Aid 50
Alpha Mu Sigma 15	History Club 15
<i>Class A</i>	<i>Class B</i>
Degrees 325	Freshmen 250
Sophomores 325	Sophomores 225
Freshmen 250	

OFFICERS OF THE ORGANIZATION 1926-1927

Frances Kilstrom, <i>President</i>	Hazel Acker, <i>Assistant Sorority Manager</i>
Florence Hoffman, <i>Vice-President</i>	Gladys Denninger, <i>Sports Reporter</i>
Zona Marlatt, <i>Secretary</i>	Laura Meade, <i>Recorder of Points</i>
Lillian Faber, <i>Treasurer</i>	Thelma Sonnenberg, <i>Assistant Recorder</i>
Jeannette Quinn, <i>General Sports Manager</i>	Barbara Deuel, <i>Publicity Manager</i>
Margaret Campbell, <i>Class Manager</i>	Dorothy Weber, <i>Assistant Publicity</i>
Mildred Bigley, <i>Club Manager</i>	Doris Marlatt, <i>Cheer Leader</i>
Della Mesunas, <i>Sorority Manager</i>	Mrs. Doris E. Chamberlin, <i>Faculty Advisor</i>



Zona Marlatt



Lillian Faber



Doris Marlatt



Mrs. Chamberlin



Thelma Sonnenburg



Gladys Denninger



Frances Kilstrom



Barbara Heuel

A LITTLE ABOUT THE SPORTS

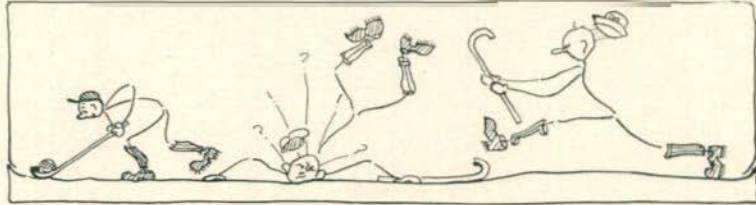

Hockey, a game of English origin, is now an accepted sport for college women. It is vigorous and exhilarating, exacting good judgment and instant decision at every moment of play. It is a mind trainer as well as a muscle developer, involving agility of the mind as well as that of the lower extremities. Class teams have several opportunities to show their less fortunate school mates how to "bully-off" and the original meaning of "pep."



Is your posture faulty? Come out for volleyball and straighten out those curves and kinks. Volleyball may not be well known but that does not take away the qualities that make it one of the best "simple-complex" games. It is coming into prominence because of its popularity and bids fair to remain with us.

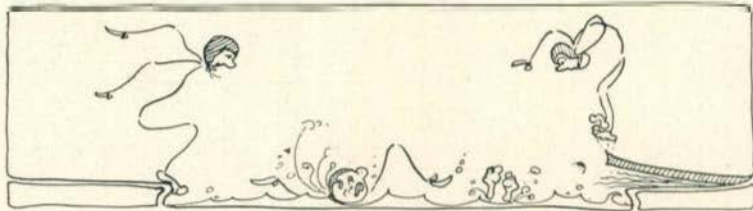

Do you know how to blow bubbles under water? Can you unlace your shoes while floating without filling up like a city reservoir? Can you crawl on more than your hands and knees as the Australians do? And can you dive without unjointing like an umbrella in a tornado? Learn to swim, dive, crawl, and do the trudgeon. You will love the water when you have learned to swim. It will make a fat person feel slim and a thin person miss her joints. You are bound to be happy if you learn to swim.

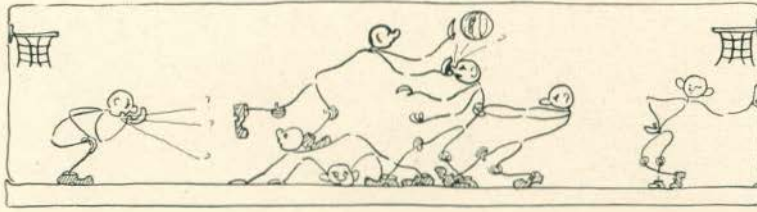

A basket in basketball had for its parent once, an ordinary bushel basket. To look at the basket now used in the game makes one wonder at the marvels of evolution. There seem to be a few games that have the general appeal to women that basketball has. And rightly too—perhaps. As a game it is full of unexpected situations, there is ample opportunity for deception and strategy. After you once “get into” basketball you will forget the movie downtown and not even mind the hard work at practice. Under the new rules basketball is not too strenuous, neither is it limited to a child’s ping-pong game. The rules are not “joy-killers”—they are better “pain-killers.” Get on a team!

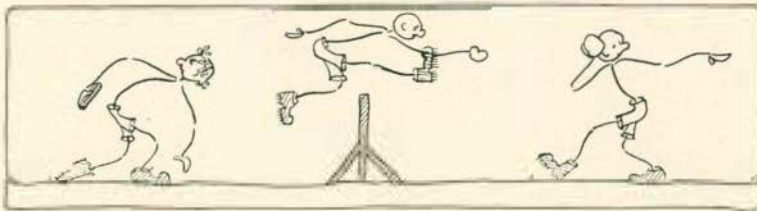

Track is appealing more and more to girls. Getting out of doors in spring’s first balmy days and accumulating beautiful arrays of freckles and tan is a privilege that girls are thinking more and more highly of. The events of the track are most healthful, using both the larger and the smaller muscle groups of the body. You can jump “high” or jump “low,” run “fast” or run “slow” with no surly professor to say yea or nay. Besides the happiness coming from a healthy set of well-developed muscles there is the happiness of freedom, of doing the particular thing you like to do best whether it is the dash, the jump, the discus, or what-not. There is nothing so fine as the cool shower and swim that comes after spending an hour of a warm spring day out on the field. And besides raising a little perspiration it will raise your spirits.

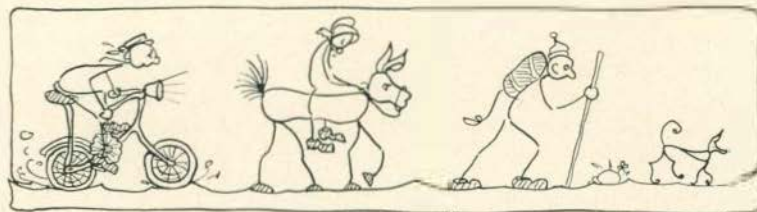

Come and join us! Forget your troubles, laugh and play, make friends, work off your grouch on the ball, not on your roommate. Play means as much in your life as work does. Don’t age before your time. When you get old and decrepit and your breath comes short and you have rheumatism, you will at least have memories of the times when you could run and jump with the best.

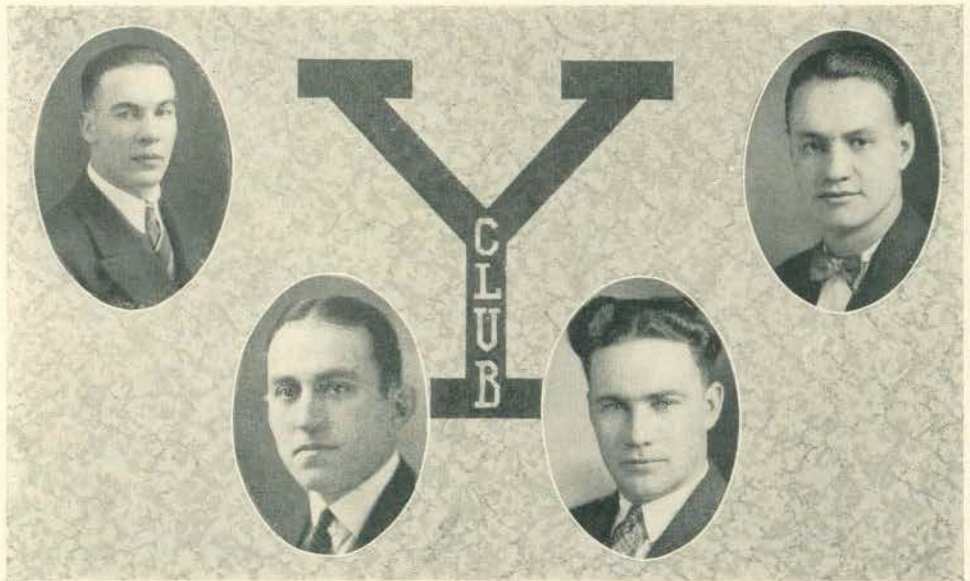

VARSITY CLUB

OFFICERS

Jack Smith, *President*

Harry Ockerman, *Vice-President*

Benny Goodell, *Secretary-Treasurer*

Lloyd W. Olds, *Faculty Member*

Elton Rynearson, *Faculty Member*

Clemens P. Steimle, *Faculty Member*

MEMBERS

Delmar Allman
 Davis Baer
 Warren Bailey
 Byron Boyd
 Elmer Chaffee
 Clifford Cook
 Irving Cooper
 Albert Fey
 John Ferez
 Benny Goodell
 George Hanner
 Chester Haupt
 John Heitsch

Lawrence Holmes
 Edward Lau
 Robert LeAnderson
 John LeClair
 Frank Manley
 Kenneth Matheson
 Harry Ockerman
 Bernard Otto
 Alton Patterson
 Le Roy Potter
 James Quinn
 Wilfred Schoen

George Schoof
 Joe Schwall
 Karl Scott
 Audley Shepard
 Jack Smith
 Raymond Stites
 Donald Sutherland
 Louis Vedder
 Elwood Watson
 Carl Wheaton
 Larry Wilcox
 Harold Yerty
 Gus Zielke

Six years ago the Varsity "Y" Club, which was known until then as the "N" Club, was organized for the purpose of promoting interest in the Michigan State Normal College athletics among the alumni. Since that time it has not only kept in touch with its large body of alumni, now numbering nearly two hundred, but has also sponsored campus activities and all worth-while causes for the betterment of athletics. Through the work of the "Y" Club, the Normal College is advertised throughout Michigan and other states. It is always working to bring better athletics to Ypsilanti.

This year, for the first time, the "Y" Club put on boxing and wrestling tournaments as a means of raising funds to carry on their work. Formerly, funds have been raised through the Annual Spotlight, but the popular sports of boxing and wrestling have met with so much approval that there is no question of their continuance next year.



INTRAMURAL ATHLETICS

The part that intramural athletics play in the program of the college physical education activities is becoming more and more important. During the past year interest has been furthered in this department by the awarding of gold medals to the winners of the various sports in the interclass league. In the inter-fraternity league the competition has always been rather keen. Ten sports are listed on the program for each league. The results for the year to date are given:

Inter-Class League

Cross Country	Sophomores
Speedball	Sophomores
Cageball	Sophomores
Tennis	Freshmen
Basketball	Seniors
Track (Indoors)	Sophomores
Volleyball	Seniors
Swimming	Seniors
Track	Undecided
Baseball	Undecided

Inter-Fraternity

Speedball	Kappa Phi A pha
Tennis	Arm of Honor
Handball	Chi Celta
Basketball	Arm of Honor
Swimming	Undec ded
Track (Indoors)	Chi Celta
Volleyball	Phi Delta Pi
Baseball	Undec ded
Track (Outdoors)	Arm of Honor
Quoits	Alpha Tau Celta

CAMPUS CLUB, ORDER OF EASTERN STAR

OFFICERS

Lucy Bonner Whitlark, *President*
Myrtle E. Plaga, *Vice-President*

Harriette Nellist, *Secretary*
Geraldine Millar, *Treasurer*

FACULTY PATRON

Dr. C. O. Hoyt

ACTING PATRONESS

Miss Abbie Leatherberry

STUDENT PATRON

Cyrus P. Snowball

The purpose of the organization is, primarily, to establish a fraternal contact with the local chapter. The club now functions broadly through the Ypsilanti Chapter, No. 119, the Eastern Star Ville at Adrian, and the State Education Committee of the Grand Order of the Eastern Star of Michigan.

Its activities are heralded through the *Phoenix*, the *Eastern Star Journal*, and the *Tyler-Keystone* of the Grand Lodges of Michigan, as well as through local papers and the *Daily Ypsilantian-Press*, and the *Normal News*.

At the Michigan State Normal the Campus Club's activities include regular business meetings, group discussions, teas, dinner-conferences, seasonal parties, and a Spring Party. All committees are very active.

An invitation to become a charter chapter of the National Eastern Star Sorority was recently received from Omega Epsilon Sigma. The Campus Club, however, preferred to retain its broad representation of the students' home chapter.

COMMITTEE CHAIRMEN

Myrtle Plaga, *Lookout*
Lucy Jackson, *Membership*
Fern Leonard, *Entertainment*

Alvina Nurnburger, *Publicity*
Gladys Newcomer, *Aurora*
Lorna Jones, *Hospitality*

MEMBERS

Alta Barber
Margaret Brusie
Hazel Dodd
Evelyn Edwards
Norma Edwards
Ethel English
Flora Gordon
Prudence Gray
Jane Hockens
Grace Hathaway
Laura Hill
Lucy Jackson

Lorna Jones
June Kiellor
Margaret Klett
Mildred Lesh
Fern Leonard
Mary Lott
Marjorie Lowrey
Catherine McGillvory
Geraldine Millar
Harriette Nellist
Gladys Newcomer
Alvina Nurnburger
Myrtle Plaga

Grace Rawson
Alta Rinn
Irene Schlee
Mildred Smith
Eleanor Solem
Katherine Truax
Esther Walker
Marion Wayt
Marion Weatherhead
Lucy Whitlark
Alta Williams
Nadine Wood

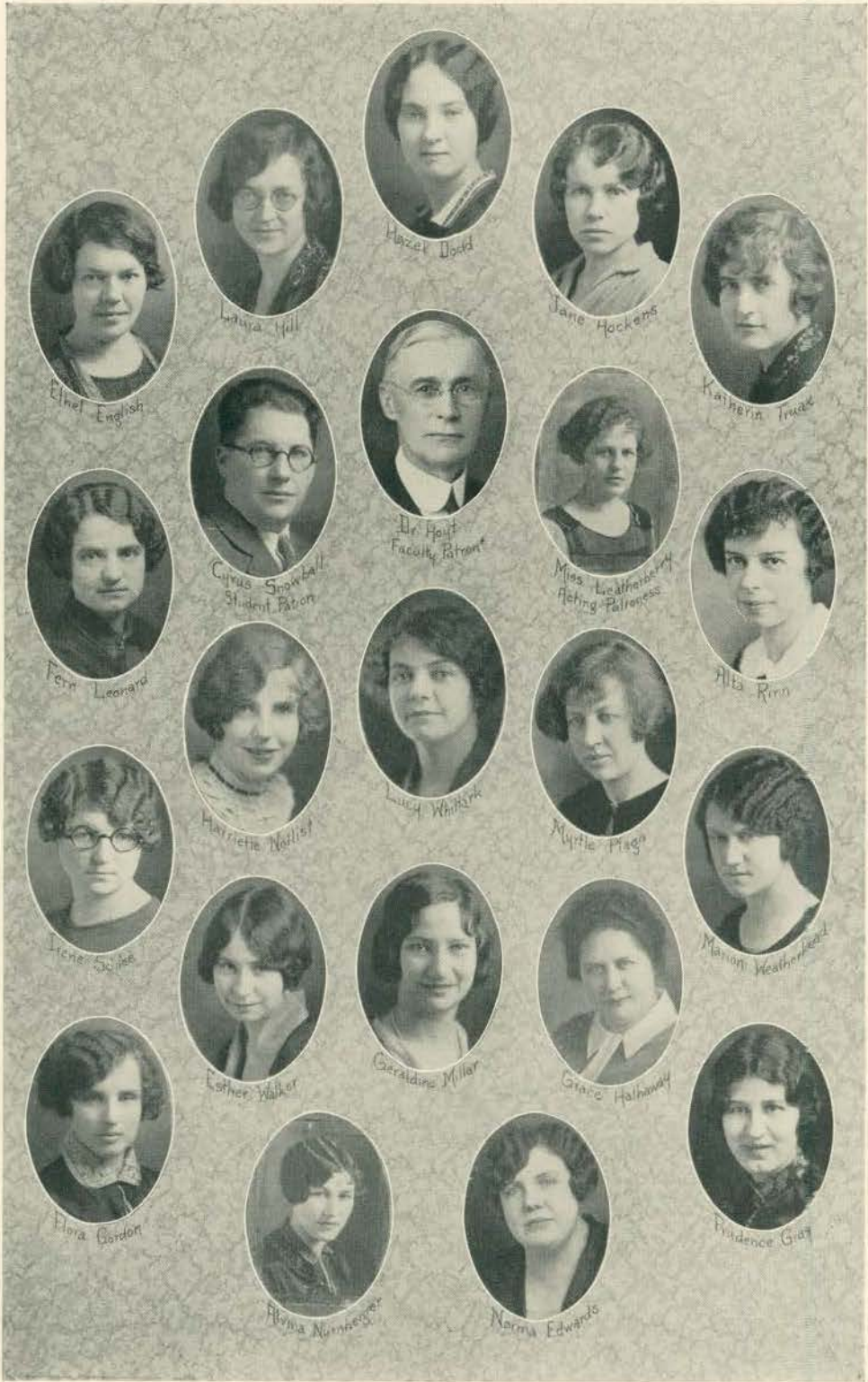

Ethel English

Laura Hill

Hazel Dodd

Jane Hockens

Kathern Truax

Cyrus Snowball
Student Patron

Dr. Hoit
Faculty Patron

Miss Leatherstocky
Acting Patroness

Ferr Leonard

Harriette Nollis

Lucy Whitink

Myrtle Pigg

Alta Rinn

Helen Swine

Ethel Walker

Geraldine Miller

Grace Holmanly

Marion Weatherhead

Flora Gordon

Alma Nunniger

Norma Edwards

Evidence Graf

YOUNG WOMEN'S CHRISTIAN ASSOCIATION

ADVISORY BOARD

Miss Jane Matteson, *President*
Miss Grace Cooper
Miss Belle Morrison

Mrs. W. P. Bowen
Dean Lydia Jones
Mrs. L. R. Gorton

Miss Faith Kiddoo
Miss Lida Clark
Miss Martha Best

OFFICERS

Evelyn Edwards, *President*
Helen Benson, *Vice-President*

D. Helen Wolcott, *Student Secretary*

Anita Jeffers, *Secretary*
Olga Harem, *Treasurer*

CABINET

Genevieve Schell, *Vespers*
Irene Spears, *World Fellowship*
Christina Shisler, *Religious Education*
Ruth Biery, *Social*
Helen Cummings, *Social Service*

Zelma Fox, *Finance*
Noreene Hindelang, *Publicity*
Marion Gardner, *Music*
Anna Lisa Hogle, *House*
Helen Yost, *Freshman Commission*

The Young Women's Christian Association is one of the most active organizations of the College. Starkweather Hall with its cozy rooms is always open to the students on the campus. Through our fellowship with students, through the Vesper services which are held each Wednesday evening, and through the various activities of the Association we have striven to fulfill the National Student Objective, "We unite in the determination to live unreservedly Jesus' law of Love in every relationship, and so to know God."



Helen Lost



Marion Gardner



Helen Cummings



Evelyn Edwards



Anna Lisa Hoglund



Ruth Bierl



Miss Wolcott



Helen Benson



Genevieve Sotell



Olga Harem



Irene Seearo



Christina Shisler



Helma Fox

The Michigan State Normal College Y. M. C. A. is not a self-centered organization serving members only. It is a movement of, by, and for Normal College men, of friendly service to the end that the finest personal and campus standards and convictions may be established at M. S. N. C.

This Association seeks to include in its membership all men in M. S. N. C. whether students or members of the faculty, who declare themselves in sympathy with its statement of objectives and willing to make it their program of personal conduct and influence on the campus and in the community.

The Association seeks to realize its objectives through its membership and its organized committees.

When a man becomes a member he joins an open fellowship of those who willingly accept the Christian Way of Life, and who undertake to uphold and extend Christian principles wherever they live, work, or have recreation. The Association's value to Michigan State Normal College is largely measured by the dynamic content and vitality of the quiet personal influence of its members.

The M. S. N. C. Association has for its objectives:

- (1) To discover and meet the needs for friendly service on the campus, (new and foreign students, employment, finding rooms, and friendly and hospital visitations).
- (2) To work for a constructive, recreational, and social program for college men.
- (3) To work for honesty on examinations.
- (4) To provide whatever assemblies are necessary to get our Christian message before the student body in order to secure campus-wide Christian standards and convictions.
- (5) To help in making the influence of resident groupings constructive.
- (6) To develop larger Church consciousness and participation on part of college men.
- (7) To stimulate student thinking on essential world problems, and on the Christian missionary enterprise at home and abroad.
- (8) To lead individual students and groups to study and accept Jesus' Way of Life, and help them into closer fellowship with Him.
- (9) To provide for vocational counsel necessary to help every student realize his full powers in a life of Christian Service.
- (10) To extend the character building influence of college men by working with boys' groups in the local community and adjacent towns.



YOUNG MEN'S CHRISTIAN ASSOCIATION

OFFICERS

Donald Sutherland, *President*
Joseph Wendt, *Vice-President*

James Perdue, *Secretary*
Robert Shorney, *Treasurer*

CHAIRMEN OF COMMITTEES

James Perdue, *House Committee*
Therrel Snyder, *Program Committee*

Harry Meyering, *Christian World Education*
Hazen Gulden, *Membership*
Michael DeFant, *Publicity*

THE WESLEYAN GUILD

The Wesleyan Guild is the student organization of the First Methodist Church. Its purpose is to create opportunities for fine fellowship and spiritual development of college students.

The Guild was established in the fall of 1923 and has been steadily growing in strength and active membership. Its well-rounded program of activities offers every student attractive opportunities for self-expression. Subjects of very vital interest are discussed each Sunday evening under excellent leadership. Sunday classes allowing a choice of studies according to individual interests are conducted by the following teachers: Dr. M. S. Pittman, Miss Rosa Lee Wyatt, Dr. A. L. Heer, Professor Byron Heise, Dr. Arold Brown, and Miss Opal Seeber.

Social times are furnished through the "Student Friendly" on Sunday afternoons, special term parties, banquets, and outdoor recreations.

Unusual activities carried on this year are a church membership campaign, the sending of a delegate to the C. C. A. Conference at Milwaukee in December, Deputation Team Work, an Easter Cantata, and a Spring Pageant.

The interest of the student group itself, the unity of the cabinet, together with the gifted leadership of Miss Opal Seeber, director of student activities, have made it possible for the Wesleyan Guild to continue to be a living force in the lives of students of the Normal College.

The personnel of the cabinet is as follows:

Frances Gee	President
Harlow Laing	Secretary
Ransom Harris	Treasurer
Bernice Benson	Devotional Chairman
Helen Cummings	Special Parties
James Wilkins	Student Friendly
Jacob Turnbull	World Fellowship
Evah Ostrander	Inter-Church Representative
Charles Hill	Editor of "Pepper"
Frances McLellan	Alumnae Chairman
Gladys Bayler	Music
Carol Liechty	Pianist
Laura Hill	Publicity
Louise Munger	Publicity
Ruth Cartwright	Hospitality
Olieth Wood	Hospitality
Margaret Mayo	Social Service



James Wilkins



Evali Ostrand



Frances McLellan



Gladys Bayle



Miss Seebert



Harlow Laing



Helen Cummings



Carol Liechty



Laura Hill



Bernice Benson



Louise Murrin



Charles Hill



Frances Gee



Margaret Mayo

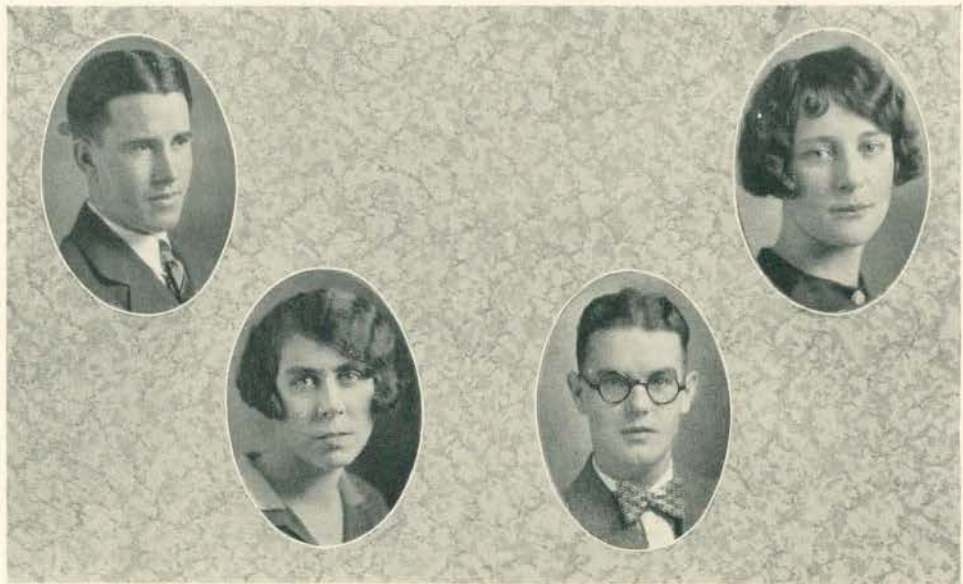

NEWMAN CLUB

OFFICERS

Gerald McCloskey, *President*
 Helen Zwergel, *Vice-President*
 Paul Black, *Second Vice-President*

Rosalie Schrems, *Secretary*
 Ethel Gallas, *Corresponding Secretary*
 Leah Jo Kiels, *Treasurer*

FACULTY MEMBERS

Mr. C. P. Steimle
 Mr. Elton Rynearson
 Mr. J. M. Brown

Miss Elizabeth McCrickett
 Miss Mary McDermott
 Miss Emma Feuerstein

Miss Agnes Kerlin
 Miss Bessie Sargeant
 Miss Blanche Emery

PATRONS

Mr. George Ennen, *Lecturer*
 Mrs. A. Erickson
 Mrs. C. P. Steimle

Mrs. J. M. Brown
 Mr. and Mrs. J. McCann
 Mr. and Mrs. Alex Nulan

MEMBERS

Anna B. Abli
 Velma Baker
 Romelda Bammel
 Rosella Bellanger
 Madeline Bessota
 Mildred K. Bigley
 Albert Biro
 Paul A. Black
 Leo R. Borst
 Loretta Brennan
 Genevieve Brogan
 Eleanor Bruck
 Alice Buckley
 Margaret Bueger
 Roy Butter
 Pauline Cavanaugh
 Marie Chapman

Marie Clancy
 Kathleen Clements
 Francis Clifford
 Catherine Clinton
 Evelyn Cooney
 Beulah Crane
 Frances Crescutia
 Helen Croback
 Alice Cronin
 Gertrude M. Culkins
 Margaret Curtis
 Helen Danner
 Frances Dugan
 Rufino M. Delgado
 Margaret Delaney
 Gladys Denninger
 Helen Devlin

Marie Doherty
 Bernice Dowdle
 Hugh Doyle
 Mary Doyle
 Ruth DeFord
 Alice Dumont
 Margaret Durand
 Margaret N. Eardley
 Margaret C. Eckhaut
 Tecla Eggenberger
 Irene Eisele
 Ambrose Eisele
 Dorothy Eisele
 James Eisele
 Harold Embry
 Ruth M. A. Enot
 Philomena Falls

Laureano Fernandez
Laura Ferrick
Veronica Fitzpatrick
Pauline Flynn
Jane Forbes
Aleck Fraser
Esther Lou Frawley
Ethele M. Gallas
Agnes Geraghty
Gertrude Gilreath
Henrietta McGough
Thomas McGough
Bernice McGrath
Eleanor Gogan
Ben Goodell
Madeline Grapes
Florence Greiner
Ireta Grill
Genevieve Grogan
Dorothy Grove
Catherine Hanifan
Charles Hanover
Marjorie Harmuth
Helen M. C. Hart
William Hartman
Margaret Heald
John Heitsch
Earl Hener
Mary E. Heth
Maurice J. Hoffman
Frank Hojnacki
Lucille Holland
Margaret Hoolihan
Rose Hurley
Margaret Izzo
Kathryn Jacobs
Anita Jeffers
Frances Jenks
Hazel Joseph
John Jurkowski
Mary E. Juttner
Victoria Kain
Tracy H. Kanthak
Helen M. Kavanaugh
Pauline Kavanaugh
Joe Kazlusky
Leah J. Kirls
Mary Kedrosky
Aleatha H. Klein
Russel J. Klenow
Leopold M. Kracyon
Philomena Kransz

Francis Labadie
Bernard Langley
Antoinetta LaPine
Eloise E. Lardie
Madeline R. Lavelle
Clemens Lasky
Napoleon LaVoie
John LeClarr
James Liebeck
Elizabeth H. Lieblein
Mary Kathryn Lange
Hermine A. Longpre
Gerald Luck
Cecelia C. Mahl
Frank Manley
Lulu M. Mahoney
Ethel Mahr
Fred Marlette
Agatha Martin
Lawrence Martin
Frank Masley
Louise McCambridge
John McCann
Ellen McCartney
Florence Helen McCartney
Leona McCarty
Marion McClear
Gerald McClosky
Alma McCoy
Mary McGill
Yudah McKenna
Robert McManus
Cecile McNamara
Mary M. Meyer
La Verne Miller
J. Monahan
Leotta M. Moore
Mary C. Moore
Mercedes Moran
Mary A. Muir
Helen Mulvaney
Edna Regina Murphy
Agnes L. Murray
Josephine Nash
Elizabeth C. O'Brien
Julia E. O'Brien
Agnes O'Brien
Francis I. O'Brien
Margaret O'Brien
Bernice O'Connor
Helen M. O'Dell

Elizabeth O'Donnell
Catherine O'Hearn
Vincent Orban
Violet Oulette
Helen May Pryal
Kathryn L. Quinn
Dorothy A. Ray
Ruth Ray
Nora Regan
Helen Rhodes
Albina C. Rickert
Edward Riley
Eleanor M. Riley
Amelia M. Ryan
Francis Ryan
Kenneth J. Ryan
Margaret Savage
Mildred Schaff
George Schoof
Theodore J. Schiska
Rosalie Schrems
Joseph Schwall
George Shaughnessy
Julia Sheridan
Fred Smith
Margaret A. Siess
Joseph H. Simpson
Elizabeth Smith
Della F. Sobolowski
Robert Stackable
Milton Stosiak
Albert J. Stepanski
Josephine Steffen
Jane Stewart
Angela Dorothy String
Paul Sullivan
Angelina M. Sunick
Eleanor Susalla
Myrtle Surthen
Stella Szucs
Ann Tobin
Catherine Tullius
Marian Walsh
Walter Waraska
Grace L. Warren
Katherine Weiser
Evelyn Werle
Grace Werslovshek
Leroy J. Wint
Mary Ruth Wolf
Marian Wozniak
Helen Zwergel



BAPTIST STUDENTS' ASSOCIATION

OFFICERS

Ruth Campbell	Student Director
Maxine Livingston	President
Jeanette Seaman	Vice-President
Gertrude Lawson	Secretary
Doris Quackenbush	Treasurer
Vida Keebaugh	Chairman Religious Education Committee
Sylvia Sanderson	Chairman Social Committee
Alice Jorae	Chairman Inter-Church Committee
Blanche Smith	Chairman Publicity Committee
Esther Dodge	Chairman Social Service Committee

Many students have had a part in making our Baptist organization grow during the four years of its existence and in helping, this year, to carry out our aim of "Love and Fellowship, one with another."

Our organization has been a real help through numerous discussion groups, Bible classes, devotional services, parties and social functions, and has made the Baptist Church a real "Church home" for students here in college.

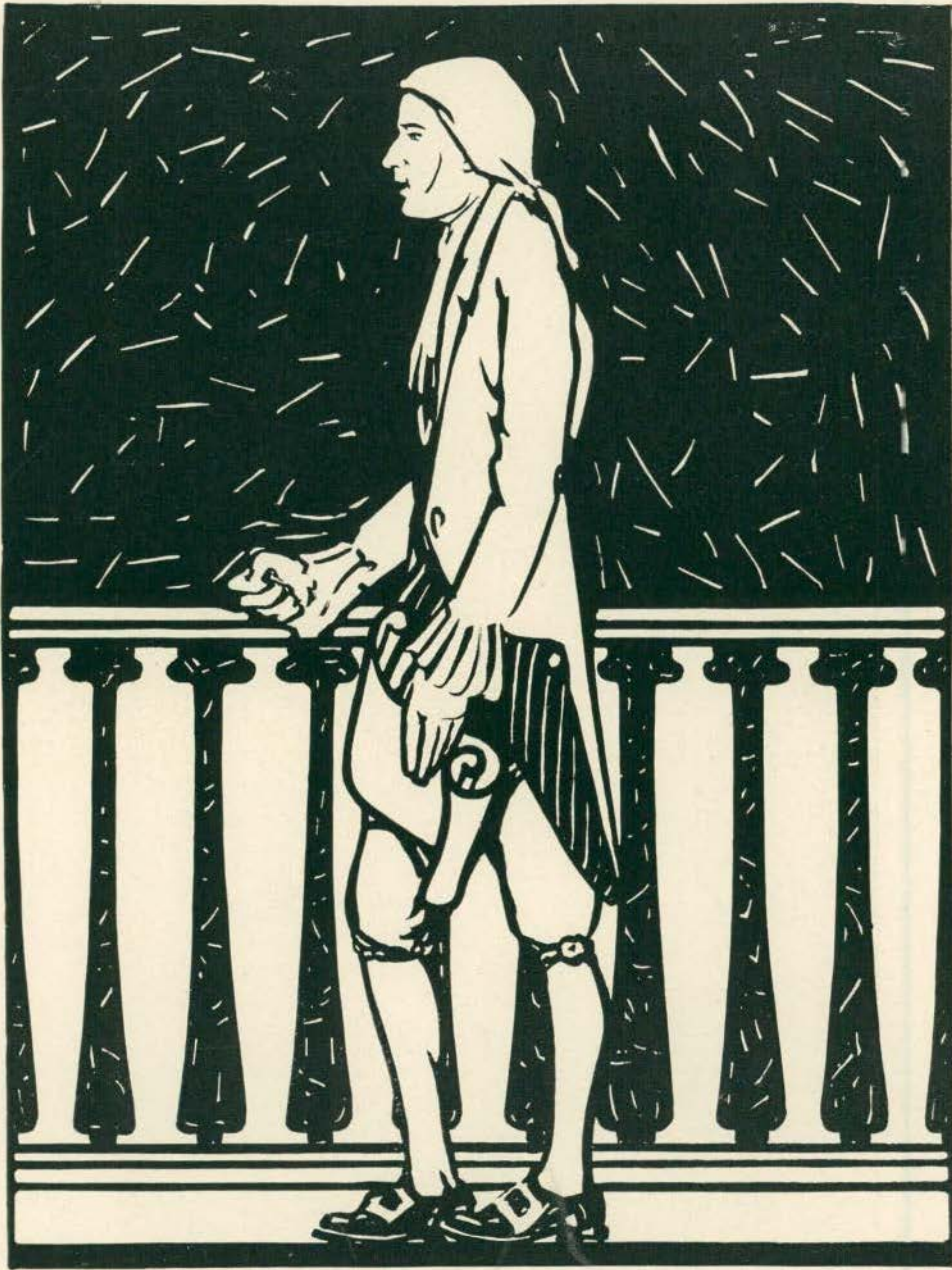

ORATORY *and* DEBATE



FREDERICK B. McKAY
Director of Public Speaking



PUBLIC SPEAKING

Beginning with the present year student activities in public speaking are being carried on under the auspices of the campus chapter of the honor forensic fraternity, Pi Kappa Delta. Its Forensic Committee has immediate supervision of all platform contests, and is manned by the following officers: William Underwood, president; Harold Westlake, men's vice-president; Evelyn Cooney, women's vice-president; and Ernestine Anderson, forensic secretary, together with Professor McKay, faculty representative. This committee arranges for the numerous local contests and plans the schedule of intercollegiate debates and oratory.

In the field of oratory the year has witnessed interesting results. The college contest, held November 30th, resulted in the selection of Bernice A. Dendel, junior, and Elmen Winkelman, sophomore, as college orators. In the state contest, held at Olivet College, March 4th, with eight speakers in each competition, both made an admirable showing. Mr. Winkelman spoke upon the revision of the inter-allied debts: "Good Will or Gold?" and received third place in a strong field. Miss Dendel's work was outstanding. Her theme was respect for the constitution of the United States, and was entitled: "We the People". Such was the virility of her message, the poise of her delivery and her grip upon her audience that six of the seven judges awarded her first place and the seventh second place. Her victory could hardly have been more complete. Both orators brought home medals, thus again vindicating Ypsilanti's reputation in this field.

With this year we enter a new competition in public speaking known as the Constitution contest. As this article is being prepared, arrangements are going forward for the local contest on April 12th. We are also entering with some prestige, as we are to entertain the state contest on our home platform on April 29th.

Debating is again an outstanding interest. With this year the squad system is definitely established. The men's squad consists of fifteen and the women's of nine. These twenty-four student debaters are carrying forward the year's schedule. The traditional judging system was not definitely adhered to, and there were a number of forum and audience decision debates. The men's question was: "This house indorses Mussolini's governmental principles." Their season went forward as indicated on following page.

<i>Date</i>	<i>Opponent</i>	<i>Place</i>	<i>Side</i>	<i>Decision</i>
January 21	C. M. N. S.	There	Affirmative	Forum
		Forsythe, Westlake, Underwood		
		Here	Negative	Forum
		Perdue, Harrell, Seaton		
February 11	Albion	Here	Affirmative	Albion
		Forsythe, Westlake, Underwood		
	Alma	There	Negative	M. S. N. C.
		Meyering, Harrell, Perdue		
February 18	Calvin	Hastings	Affirmative	Audience
		DeFant, Boyd, Wendt		
		Grand Ledge	Negative	Audience
		Meyering, Hill, Jennings		
February 25	Kalamazoo	Here	Negative	Kalamazoo
		Meyering, Harrell, Perdue		
March 18	Bowling Green	There	Negative	Audience
		Yanke, Harrell, Jennings		
March 21		Milan	Affirmative	Audience
		Underwood, Westlake, Scott		
		Debates Spring Term		
April 22	M. S. N. C.	Single debate here		
April 28	Hope	Dual debate		
April 29	Ferris Institute	Dual debate		

The women's question for the year was: "Congress should be empowered to pass uniform marriage and divorce laws." Their schedule is as follows:

<i>Date</i>	<i>Opponent</i>	<i>Place</i>	<i>Side</i>	<i>Decision</i>
January 28	Adrian	Here	Affirmative	Adrian
		Watson, Stuber, Griffith		
		There	Negative	M. S. N. C.
		Walldorf, Elliott, Styckle		
February 18	C. M. N. S.	There	Negative	C. M. N. C.
		Walldorf, Elliott, Styckle		
March 4	W. S. N. S.	Here	Negative	M. S. N. C.
		Walldorf, Elliott, Styckle		
March 5	Kalamazoo	There	Affirmative	Kalamazoo
		Watson, Stuber, Griffith		
		Debates Spring Term		
April 12	Heidelberg	Here		
April 22	M. S. N. S.	Marquette		

An added activity of the spring term will be the Provincial Conference and contests of Pi Kappa Delta to be held at Michigan State College on April 13th and 14th, in which chapter members will participate in debate, oratory and extempore speaking, for both men and women. In such ways as these the chapter continues to be a force felt on the campus in the interest of platform leadership.

It will close the year with thirty-five active members and eight faculty members.

Thus the present year will close with an enviable record in the realm of public speaking.



James Parde



Harold Westlake



Joseph Wendt



Charles Hill



Karl Scott



William Underwood



Harry Meyerling



Robert Yanke



Carl Brables



Kirk Seaton



Carl Forsythe



Byron Boyd



R. E. Jennings



Michael Defant



Garland Harrell

PI KAPPA DELTA

OFFICERS

William Underwood, *President*
Harold Westlake, *Vice-President*

Evelyn Cooney, *Vice-President*
Ernestine Anderson, *Secretary*

Joseph Wendt, *Treasurer*

FACULTY MEMBERS

Professor F. B. McKay
Professor J. Stuart Lathers
Professor J. Milton Hover
Professor Graeme O'Geran

Professor H. Z. Wilber
Professor Charles M. Elliott
Professor A. A. Metcalf
Paul Misner

Edwin Stahl

STUDENT MEMBERS

Ernestine Anderson
Gladys Bayler
Evelyn Cooney
Carl Forsythe
Garland Harrell

Reva Jarman
Gladys Lackie
Harry Meyering
Karl Scott
Kirk Seaton

Myrta Styckle
Dorothy Paxson
William Underwood
Joseph Wendt
Harold Westlake

CANDIDATES

Byron Boyd
Carl Brablec
Michael DeFant
Bernice Dendel
Evelyn Elliott

Eva Mae Griffith
Margaret Hale
Charles Hill
Ray Jennings
James Perdue

Jessie Stuber
Irene Walldorf
Naomi Watson
Elmen Winkelman
Robert Yanke



Joseph Vernal

Eva Mae Griffith

Harry Meisinger

Granny Boyer

Marie Stebbins

William Underwood

Robert Hanks

Margaret Hale

Prof. Lathrop

Prof. Mohr

Evelyn Cooney

Jessie Stebbins

Prof. Hoyer

Bessie Hanks

Christine Anderson

Prof. Wilcox

Mr. Meiser

Harold McHale

Samuel Winkelman

Kirk Seaton

Carl Brubaker

James Endal

Gladys Lieber

Byron Bayl

Michael LeSine

Rosa Jarman

Norma Watson

Gene Walden

R. L. Jennings

Caroline Harris

Charles Hill

Earl Scott

GIRLS' DEBATING TEAM
AFFIRMATIVE



Naomi Watson

Jessie Stuber

Eva Mae Griffith

NEGATIVE



Myrta Styckle

Evelyn Elliott

Irene Walldorf

WE THE PEOPLE

"When the mariner has been tossed for many days in thick weather, and on an unknown sea, he naturally avails himself of the first pause in the storm, the earliest glance of the sun, to take his latitude, and ascertain how far the elements have driven him from his true course." How well the wisdom of a great American orator in an earlier crisis of our history becomes us today! Whither tends our national life? The



Bernice Dendel

charter of our Constitution, like a compass, pointed the way to future happiness through respect for human rights and obedience to law. Let us today imitate the prudence of the mariner and seek to determine whether we have deviated from our course, and what new reckonings we must make if our venture in democratic government is to be a success.

Our Constitution was born amid the throes of desperation. A war, recently ended, had left the colonies impoverished in resources and exhausted by the loss of their youth. Their common scheme of government, never successful, had completely broken down. . . . Only high faith, clear thinking and noble resolution could hope to win in that dark hour. On the twenty-fifth of May, 1787, there gathered in the historic old state house of Philadelphia, a little group of men. They were to make great history in the months that followed.

. . . Here was a conference of master minds, charged with the task of creating the principles which should bind men together under conditions strange to the field of government. . . . Finally, out of the darkness came a light, a dynamic force, a summary of the people's power. Under the solemn reverberations of the bell of liberty, eighty-four sentences were proclaimed to the world.

And what is the meaning of this document? . . . It opens with words new in the history of government. Not "His Royal Highness to His Obedient Subjects," but "We, the People" . . . Read between the lines—"the general Welfare" and "to ourselves and our posterity." . . . Does it not guarantee public rights against private aggression? It is, then, something more than a scheme of government. . . . It is symbolic of respect for all the laws, institutions and traditions that make our democracy possible, and failure to respect this, our charter of human rights, must be followed by failure to respect all lesser laws.

In the light of this knowledge, let us examine conditions as they exist today. We find ourselves the citizens of a great and powerful nation. . . . Our frontiers have disappeared. . . . As our contacts have grown more numerous, so have the opportunities for exercising personal liberty in ways exceedingly dangerous, grown in number. . . . Because of these common encroachments upon the rights of others, dozens of restrictions have been thrown around the individual, that were not necessary two generations ago.

Now what are some of the events which can be regarded in no other light than as a direct assault upon the outer defenses of legislation, and even upon the citadel of the Constitution itself? "Thou shalt not steal" is a fundamental law of society, yet in 1924 losses by embezzlement amounted to \$125,000,000 . . . "Thou shalt not kill," yet in the same year 60,000 human lives were snuffed out by pistol, knife, and

rope. . . Thus, a handful of men and women terrorize and defy millions of law-abiding citizens. . . But still more menacing, the last two generations have witnessed the assailing of the Constitution itself. The Grandfather Clauses of the South have, throughout large sections, made the Fifteenth Amendment a dead letter, and today, we witness an army of bootleggers besieging the Eighteenth Amendment.

Our colonial fathers regarded law and order as fundamental. . . The enthusiasm of our earlier history has been superseded, has it not, by a political lethargy which professes ideals of one hundred per cent Americanism, but sits back and shamelessly waits for government, law and order to right themselves? We demand obedience on the part of others, but personal liberty for ourselves. We assail the criminal, yet refuse to dedicate ourselves to the task of government in our own communities.

Friends, is it not time we stood up to say, "We, the people, rule?" We make law and order. We are the guardians of liberty. The citizen must devote himself to the business of the government. . . He must pledge himself to the enforcement of the laws he has helped to create. He must vote and then support his officials he has elected. I have no other message; I offer no other solution. There is none. It is for such citizenship we call today, a nation of men and women, devoted to the tasks that make possible law, order, democracy itself.

*"What constitutes a state?
Not high-raised battlements or labored mound.
Thick wall or moated gate;
No;—men, high-minded men;
Men who their duties know;
These constitute a state.
And sovereign law, that state's collected will,
O'er thrones and globes elate
Sits empress, crowning good, repressing ill."*

And so long as high-minded men, armored with the weapon of sovereign law, shall oppose their strength to the powers of darkness and the hosts of wickedness, America's future is secure.

GOOD-WILL OR GOLD

Nature has wisely provided that in the prosperity of today we shall forget the misfortunes of yesterday. Yet, there are some impressions stamped upon us so indelibly that, try as we may, we cannot totally efface them. 1927 marks a new high level of American progress and power. From sea to sea our nation presents a picture of greatness in social organization, in wealth, in industry, in government, probably



Elmer Winkelman

unparalleled. In this our material well-being, there comes to all of us who prize moral values a searching question asked long ago: "What shall it profit a nation if it gain the whole world and lose its soul?" We have not yet gained the world. Neither have we yet lost our soul. Yet, we have gained enough of it that it is pertinent to repeat the question, and I do so in terms of events we know full well. Just ten years ago we plunged into the midst of a conflict in which the powers of the earth were pouring their treasures of gold and of youth upon the altar of war.

Humanity is now paying the price. In four years was wrought a destruction of material and human values so great that generations will pass before the combined efforts of nature and man shall have removed the evidence of that disaster. And more deadly still, over the nations like a pall, hang distrusts, suspicions, jealousies:—war's aftermath, and its very essence. It is from these that America suffers and I make bold to say that they concern our soul. . . .

What then is the situation? The cause of this ill-feeling is found in the question of inter-allied debts. President Wilson asked Congress for a declaration of war against the Central Powers. Shortly afterward Congress voted that our resources be made available to our allies. Almost at the same time credits were established and loans of money made. There followed our advancement of approximately nine and a half billion dollars. . . . Today, the United States demands payment of those sums plus interest varying with the nation concerned. . . .

Now can America justify her action? . . . Read the words of the national enactment authorizing the loans: "For the purpose of more effectually providing for the national security and defense, and for prosecuting the war." The security referred to is our security, and the war, our war. As such it was our sacred duty to defend our nation against the enemy. We were without means of immediate participation, unable, at the time, to put a man upon the battlefields. Yet the enemy advanced with redoubled energy. Every mile closer to Paris was a mile closer to Washington. Here was America's chance to strike with her gold, and strike she did. The line held until the doughboy arrived, and in due time came the armistice and victory. . . . Now face the question: "Who benefited by America's loan?" The allies, of course, but America also. . . . We advanced money. But they gave what all the wealth in the world cannot buy. . . . Before it was possible for us to die, they died, making with their slain bodies a barrier to stop the march of a relentless foe. . . . My friends, do I need to make clear that such a revision is nothing more than justice to those who repaid American gold with European manhood?

But it is more than a matter of justice. And that something more is, after all, what writes the vital history of nations and makes possible the real progress of the world—good-will. Good-will functions in every institution. . . . Human prosperity and happiness depend fundamentally, not on money, contracts, bargains, but on personalities, on friendship, on trust. . . . You recall the Boxer rebellion in 1900, when the world powers intervened in China. There was great loss of lives and property, for which the nations concerned demanded indemnities in money and concessions. The United States, too, suffered losses amounting to nearly eleven million dollars. What course did we follow? While other nations insisted on their claims, we waived our indemnity and thereby set an example of good-will to all the world. That action resulted in trade and friendly relations between the two nations, of great significance to both. . . .

Now if these illustrations be true, what will surely follow our action? In the first place it would pay in dollars and cents. Emnity never won a customer; good-will always does. . . . But this is only secondary. Emnity, too, makes war. Suppose we lost eleven billions by outright cancellation—for which I am not pleading. It would become as bread cast upon the waters to us in terms of leadership for world peace.

It is America's mission in the twentieth century to act the gospel of good-will. To such an attitude twentieth century civilization invites us. To such an action our history commends us. To such a cause our Christianity urges us.

*"America! America!
God shed His grace on thee,
And crown thy good with brotherhood,
From sea to shining sea!"*

And even beyond the seas! Friends, I plead for an inter-allied conference to reconsider the debt situation. I plead for an American policy that prepares the way for a better world order than the past has seen; for there is a richer asset than the wealth in a nation's purse; there is a finer faith than that typified by notes that come due. "What shall it profit a nation if it gain the whole world and lose its soul?" Good-will or gold,—Which shall it be?



SORORITIES

ALPHA MU SIGMA

Established as Harmonius Mystics 1900

Colors—Cerise and White

Flowers—Cerise and White Rose

PATRONESSES

Mrs. Maude McAllister

Miss Grace Emery

Mrs. Clara McAndrew

FACULTY MEMBER

Mrs. Doris Chamberlin

HONORARY MEMBERS

Georgia Richardson Baskerville
Mrs. B. L. D'Ooge
Neva Green Erwin
Ellatheda Spofford
Mrs. Carl Lindegren

Louise George Humphrey
Mrs. Lorinda Clifford
Eleanor Hazzard Peacock
Eva West Dunn
Ellen Kishlar Gaudy

ACTIVE MEMBERS

Clara Baker
Alice Beal
Margaret Bennett
Corrine Campbell
Ida Rose Cavell
Marcella Dillon
Dorothy Doucher
Katherine Eagen
Marjorie Furman
Eva Jane Griffith
Helen Kavanaugh

Margaret Kinnane
Alta Koch
Florence MacKenzie
Pearl McArdle
Henrietta McGough
Constance McWethy
Marion Opp
Bernice Overmeyer
Gladys Pender
Harriet Pitts
Phyllis Pitts

Audrey Pray
Ruth Richey
Helen Rhoades
Margaret Ryerse
Marie Samson
Mildred Schoof
Helen Sherwood
Esther Skarvi
Delphine Varney
Katherine Wettstein
Ruth Wychoff

RESIDENT MEMBERS

Phyllis Clifford Williamson
Winifred Davis Weir
Marie Shaefer Ordway
Ruth Luscomb Hopkins
Gladys Tyler Newton
Mabel Barbour Britton
Florence Jones Shaefer
Muriel Webb Townsend
Helen D'Ooge Dailey
De Deubel Cameron
Marie Gaetz Wood

Fern Emery
Doris Ross
Betty Leick
Helen Beal
Mary Baker
Ruth Cleary
Fay Allen
Laura Sweet
Ruth Leland
Ruth Latham
Amy Hopkins
Helen Squires

Marjorie Fiske
Ruth Sherwood
Dorothy Hewitt
Lorinda McAndrew
Florence Sweet
Marjorie Sweet
Mabel Glass Geerge
Abigail Owen
Phoebe Jefferson
Alma Wardroper
Agnes Wardroper

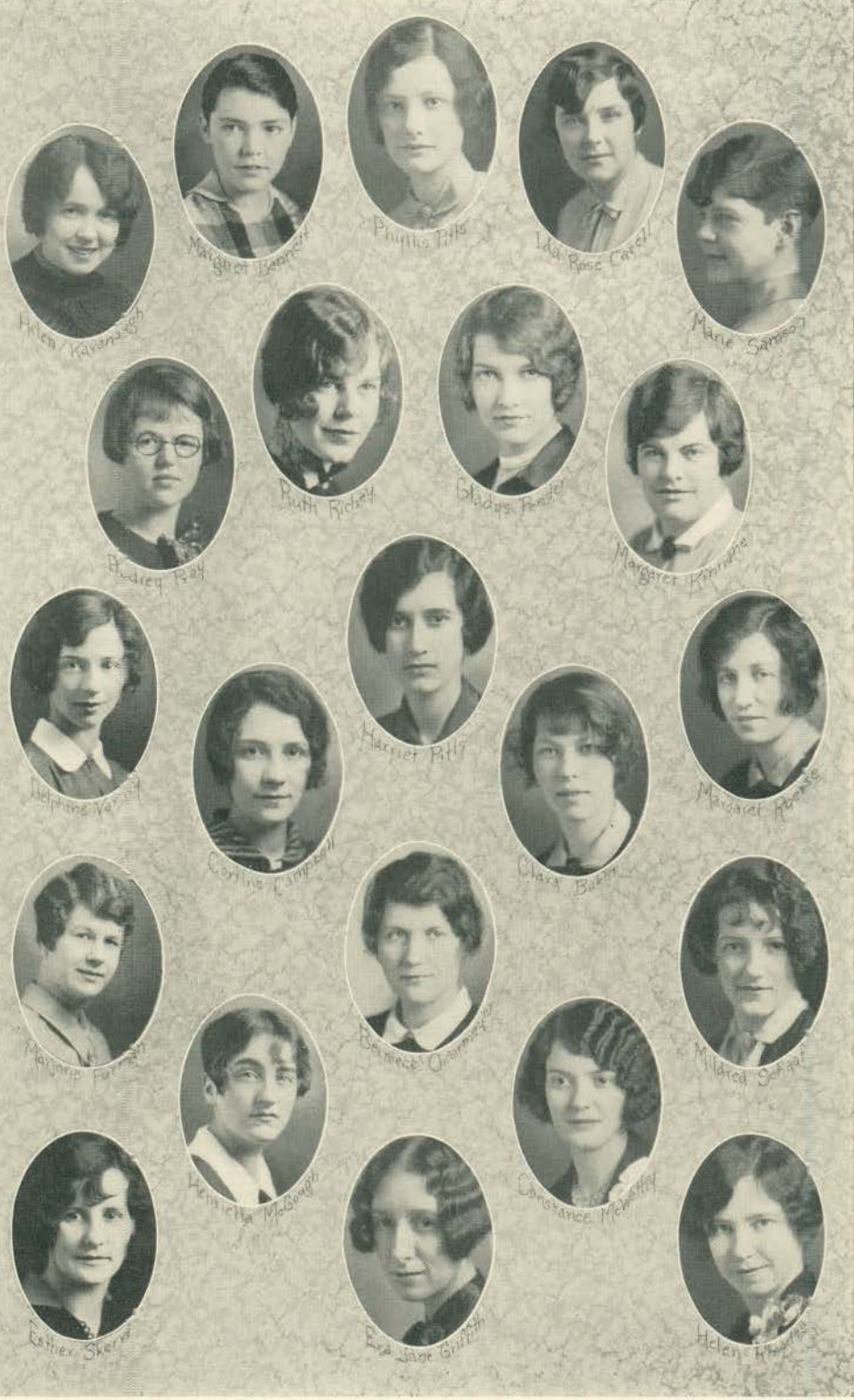

Helen Kavassich

Margaret Bennett

Phyllis Pitts

Ida Rose Correll

Marie Samson

Audrey Ray

Ruth Richey

Gladys Foster

Margaret Kinnane

Helpline Verrell

Corinne Campbell

Harriet Pitt

Clara Baker

Margaret Hume

Marjorie Purgett

Henrietta McSengle

Bernice O'Connell

Constance Monahan

Mildred Schatz

Kathleen Sheerin

Ruth Jane Gillith

Ruth Jane Gillith

Helen Kinnane

Helen Kinnane

ALPHA SIGMA ALPHA

Mu Mu Chapter—Established 1910

Colors—Pearl White and Crimson—Palm Green and Gold

Flowers—Narcissus and Aster

PATRONESSES

Mrs. Guy Kennedy

Miss Ethel McCrickett

Mrs. Harry Smith

FACULTY MEMBER

Miss Joy Mahachek

MEMBERS

Doris Billman
Helen Burbank
Garcian Carpenter
Cora Collins
Catherine Crabill
Donna Cummings
Helen Cummings
Elizabeth Ellison

Marian Evans
Jane Fairbanks
Lula Frieling
Florence Gee
Leona Gutschow
Lois Gay
Anna Lisa Hoglund

Gladys Lackie
Lucile Kunkle
Katherine Lang
Dorotha Lyons
June Pooler
Beatrice Riggs
Ruth Stanley
Norma Welch

OFFICERS

Norma Welch, *President*
Helen Cummings, *Vice-President*
Doris Billman, *Secretary*
Lula Frieling, *Treasurer*

Florence Gee, *Chaplain*
Garcian Carpenter, *Editor*
Katherine Lang, *Registrar*
Beatrice Riggs, *Historian*

CHAPTER ROLL

Alpha Alpha Miami University, Oxford, Ohio
Alpha Beta State Teachers' College, Kirksville, Missouri
Beta Beta State Teachers' College, Greeley, Colorado
Gamma Gamma State Teachers' College, Alva, Oklahoma
Delta Delta Ohio University, Athens, Ohio
Epsilon Epsilon State Teachers' College, Emporia, Kansas
Zeta Zeta State Teachers' College, Warrensburg, Missouri
Eta Eta State Teachers' College, Pittsburg, Kansas
Theta Theta Boston University, Des Moines, Iowa
Iota Iota Drake University, Boston, Massachusetts
Kappa Kappa Temple University, Philadelphia, Pennsylvania
Lambda Lambda Ohio State University, Columbus, Ohio
Mu Mu Michigan State Normal College, Ypsilanti, Michigan
Nu Nu Drexel Institute, Philadelphia, Pennsylvania
Xi Xi California University, Los Angeles, California
Omicron Omicron Kent Normal School, Kent, Ohio
Pi Pi State Normal College, Buffalo, New York



Beatrice Riggs



Doris Billman



Katharine Crobill



Cora Collins



Leona Gutschow



Norma Welsh



Lucille Kurkle



Lois Guy



Elizabeth Ellison



Dorothea Lyons



Anna Lisa Hoelund



Miss Mahachon



Garsian Carpenter



Evelyn Fairbanks



Gladys Lachre



Florence Gas



Helen Cummings



Lula Fvelling



Katharine Lars



Marian Evans



June Pooler



Helen Burbank

ALPHA SIGMA TAU

Established 1899

Colors—Emerald and Gold

Flower—Yellow Rose

Publication—*The Anchor*

PATRONESSES

Miss Ada A. Norton

Mrs. Lee Dawson

Miss Cynthia Ruggles

FACULTY MEMBERS

Miss Ella Wilson

Miss Eleanor Meston

Miss Wanda Crawford

Miss Viola Milks

Miss Lota Garner

HONORARY MEMBERS

Miss Abigail Pearce

Miss Carrie B. Edmondson

Mrs. John Barnhill

ASSOCIATE MEMBER

Miss Esther Sturm

ACTIVE MEMBERS

Pearl Baumgardner
Ruth Baxter
Pauline Bentley
Zada Black
Roberta Carver
Gwendolin Clancy
Loretta Clay
Mina Clay
Janet Cook

Annetta Field
Helen Frostic
Alice Furlong
Marion Gardner
Frances Gibson
Geraldine Hall
Margaret Holcomb
Caroline Johnson
Clara Laird
Eloise Lardie

Lillian Lee
Mildred Lidtke
Beatrice MacQueen
Isabel McGuire
Helen Mulavey
Sara Pollock
Dorothy Seydell
Myrta Styckle
Jeanne Ward

CHAPTER ROLL

Alpha	Ypsilanti, Michigan
Beta	Mount Pleasant, Michigan
Gamma	Milwaukee, Wisconsin
Delta	Indiana, Pennsylvania
Lambda	Philadelphia, Pennsylvania
Iota	Emporia, Kansas
Kappa	Oxford, Ohio
Theta	Highland Park, Michigan
Zeta	Lock Haven, Pennsylvania
Sigma	Buffalo, New York

ALUMNAE CHAPTERS

Detroit, Michigan
Pittsburgh, Pennsylvania
Milwaukee, Wisconsin

Jackson, Michigan
Grand Rapids, Michigan

Lansing, Michigan
Cincinnati, Ohio
Buffalo, New York



Annetta Field



Beatrice MacCormac



Lavinia Fennell



Lada Black



Myra Shickle



Sarah Pittcock



Lillian Lee



Miss Norton



Helen Malachuk



Geraldine Hall



Jeanne Ward



Edna Landis



Janet Cook



Genevieve Clark



Helen Frazier



Frances Gibson



Nina Clay



Loretta Clay



Madeline Benbow



Cecelia Johnson



Roberta Carter



Margaret Hickomb



Dorothy Seydell

DELTA PHI

Established 1909

Colors—Maize, White and Blue

Flower—Chrysanthemum

PATRONESSES

Mrs. C. O. Hoyt

Mrs. Lloyd Olds

Mrs. M. S. Pittman

FACULTY MEMBER

Miss Adele Jackson

ACTIVE MEMBERS

Mildred Alexander
Betty Bower
Margaret Brown
Jeanne Eddy
Martha Gage
Aileen Granger

Mildred Gunther
Mary Jane Howard
Catherine Huestis
Kathryn Jacobs
Florence Mann

Margaret Martin
Margaret Moon
Mary E. Mcon
Zona Marlatt
Margaret Ann Pepple
Florence Simmons

Alumna Chapter Detroit, Michigan

PLEDGES

Margaret Durand

Violette Shook

Ruth Butler

Janet Carmichael



Aileen Grant

Mary E. Moor

Mary Jane Howard

Margaret Brown

Miss Jackson

Mrs. Olds

Margaret Durand

Mildred Alexander

Lona Marlatt

Margaret Martin

Margaret Ann Pepple

Betty Bower

Jeanne Eddy

Kathryn Jacobs

Catherine Hussis

Martha Gage

Florence Simmons

Mildred Guther

Florence Mann

DELTA SIGMA EPSILON

Colors—Olive Green and Cream

Flower—Cream Tea Rose

PATRONESSES

Mrs. Todd

Miss Ida Mae Smith

FACULTY MEMBERS

Miss Chloe Todd
Miss Bess Rider

Miss Agnes Crow
Miss Annabel Newton

ACTIVE MEMBERS

Fern Baum
Ruth Blossom
Esther Down
Agatha Fouts
Kathleen Fry
Ethel Ginman
Clara Gustafson

Katherine Hanifan
Florence Harwick
Dorothy Heckendorn
Rose Marie Hurley
Marguerite Jaqua
Luella Kees
Frances Kilstrom

Marjorie Lewis
Helen Marsh
Ruth Mulholland
Margaret O'Brien
Mildred Paine
Mildred Ritter
Helen Ruh

CHAPTER ROLL

Alpha Miami University, Oxford, Ohio
Beta Inactive
Gamma State Teachers' College, Greeley, Colorado
Delta Northwestern State Teachers' College, Alva, Oklahoma
Epsilon State Teachers' College, Emporia, Kansas
Zeta New Mexico Normal University, Las Vegas, New Mexico
Eta Michigan State Normal College, Ypsilanti, Michigan
Theta Kansas State Teachers' College, Pittsburg, Kansas
Iota State Teachers' College, Kirksville, Missouri
Kappa Temple University Teachers' College, Philadelphia, Pennsylvania
Lambda Marshall College, Huntington, West Virginia
Mu Ohio University, Athens, Ohio
Nu New Mexico State Teachers' College, Silver City, New Mexico
Xi Northwestern State Teachers' College, Tahlequah, Oklahoma
Omicron Chico State Teachers' College, Chico, California
Pi Santa Barbara State Teachers' College, Santa Barbara, California
Rho Kansas State Teachers' College, Hays, Kansas
Sigma Western State College, Gunnison, Colorado
Tau Kent State Normal School, Kent, Ohio
Arethusa Upsilon Buffalo State Normal College, Buffalo, New York
Phi Louisiana State Normal College, Natchitoches, Louisiana
Chi Drake University, Des Moines, Iowa

ALUMNAE CLUBS

Dayton Club, Cincinnati, Ohio
Pittsburgh Club, Pittsburgh, Pennsylvania
Cherokee Club, Waynoka, Oklahoma

Colorado Springs Club, Colorado
Philadelphia Club, Philadelphia, Penn
Greeley Club, Greeley, Colorado



Rose Marie Hurley

Kathleen Frye

Mildred Ritter

Luella Kees

Mildred Paine

Fern Baum

Clara Gustafson

Beulah Wallace

Florence Harwick

Ethel Ginner

Katherine Thompson

Marjorie Lewis

Miss Todd

Dorothy Heckerling

Margaret O'Brien

Adeline Fouts

Katherine Henning

Helen Ruff

Helen Marsh

Florence Walker

Ruth Blossom

KAPPA GAMMA PHI

Colors—Blue and White

Flower—Violet

PATRONESSES

Mrs. O'Geran

Mrs. Blakeslee

Mrs. Hankinson

FACULTY MEMBERS

Mrs. Clara Langton

Miss Florence Taylor

Miss Mable Bacon

ACTIVE MEMBERS

Ardis Atwell
Margaret Baum
Essie Mae Cade
Edith Cooper
Elizabeth Coyle

Helen Crandall
Alice Cronin
Gladys Denninger
Mildred Jones
Elizabeth Lieblein
Anna Lou Winship

Gertrude Kipp Martin
Lodema Murray
Agnes Nuttila
Rosaltha Richmond
Laura Shawley

ALUMNAE CHAPTER

Beta Detroit, Michigan

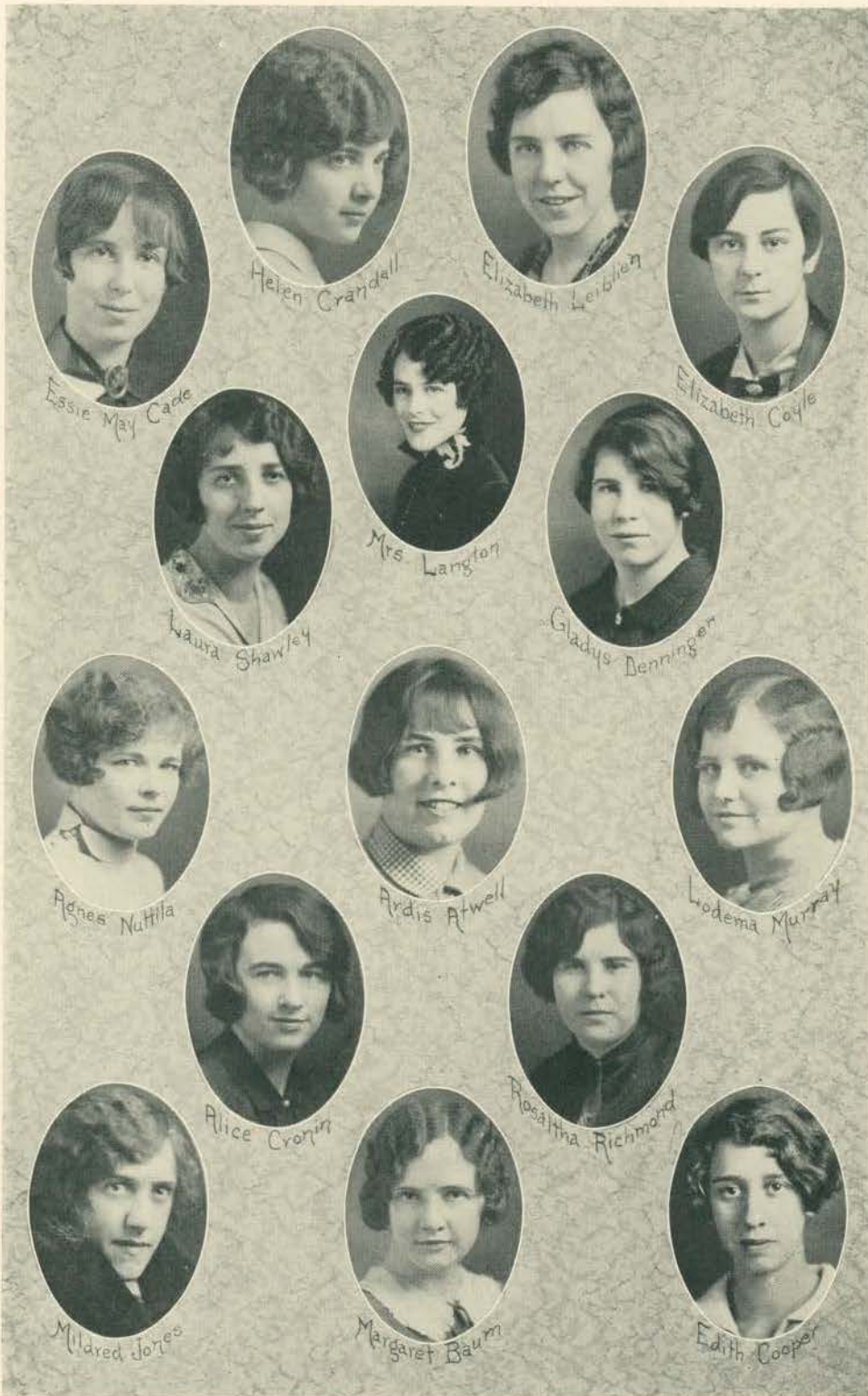

Essie May Carte

Helen Grandall

Elizabeth Leiblich

Elizabeth Coyle

Laura Shawley

Mrs. Langton

Gladys Dennington

Agnes Nuttala

Ardis Atwell

Lodema Murray

Alice Cronin

Rosanna Richmond

Mildred Jones

Margaret Baum

Edith Cooper



KAPPA MU DELTA

Mu Delta Established 1914

Colors—Pink and White

Kappa Mu Delta Established 1923

Flower—Pink Rose

PATRONESSES

Miss Rosa Lee Wyatt

Miss Jewel Campbell

HONORARY MEMBERS

Mrs. Frank Wilson

Mrs. Paul Snauble

Mrs. Harvey Colburn

RESIDENT MEMBERS

Mrs. Marian Spangler Banks
 Mrs. Ardith Barnes Misner
 Miss Marian Miller
 Miss Katherine Young

Miss Bernice Doty

Mrs. Margaret Boss Ehman
 Miss Bernona Mohler
 Miss Marie Buytendorp
 Miss Hazel Acker

ACTIVE MEMBERS

Hazel Acker
 Ruth Bean
 Marie Buytendorp
 Maurine Cilley
 Marguerite Cowell
 Lillian Faber

Laura Ferrick
 Rose Gulden
 Alice Howser
 Mary Juttner
 Gwladys Lewis
 Florence MacLay
 Flora Mills

Bernona Mohler
 Myrtle Plaga
 Bessie Polak
 Helen Shoup
 Frances Young
 Bertha Zenzen



Helen MacLay

Mary Juhnke

Math Bean

Marguerite Conant

Mattie Plag

Hazel Ficker

Miss Campbell

Flora Mills

Helen Shoup

Maurine Gilby

Marie Bultendorp

Lillian Faber

Bertha Zensen

Alice Howser

Laura Ferrick

Rose Gulden

Bladus Lewis

Bessie Plak

Bernona Mohler

KAPPA PSI

Established 1901

Colors—Pink, Green and White

Flower—Apple Blossom

PATRONESSES

Miss Belle Morrison

Miss Helen Dolman

Miss Ruth Barnes

HONORARY MEMBERS

Miss Clyde Foster

Miss Gertrude Phelps

Miss Mary Hatton

FACULTY MEMBERS

Miss Faith Kiddoo

Miss Margaret Neuber

Miss Helen Finch

ACTIVE MEMBERS

Miriam Brown

Helen Bush

Aileen Cutler

Irene Dawson

Ada Ely

Dorothy Evans

Margaret Gildard

Grace Hargreaves

Anita Jeffers

Kachryn Jordan

Vivian Leslie

Jeanne Lowrie

Della Misunas

Edna Murphy

Alice Plettner

Mary Poland

Muriel Reed

Sylvia Sanderson

Lucretia Simpson

Eleanor Susalla

Elizabeth Thomas

Dorothy Wiles

RESIDENT ALUMNAE

Mrs. Belle Stang Gooding

Mrs. Margaret Lee Dawson

Miss Marion McKenny

Mrs. Mildred Van Wegan Stevens

Mrs. Esther Eldred Cooney

Mrs. Aileen Biddle Lindbert

Mrs. Margaret Streeter Ross

Mrs. Marion Smith Watts

ALUMNAE CHAPTERS

Detroit, Michigan

Dearborn, Michigan

Port Huron, Michigan



Jeannette Laine

Grace Hargreaves

Lillian Susala

Dorothy Wiles

Margaret Gilford

Alice Culler

Miss Barnes

Miss Morrissey

Miss Halmari

Elizabeth Thomas

Irene Dawson

Ada Ely

Mary Poland

Vivian Leslie

Sylvia Sanderson

Miriam Brown

Edna Murphy

Della Mowbray

Dorothy Evans

Alice Piethor

Lucretia Simpson

Helen Bush

PI KAPPA SIGMA

Established 1893

Colors—Turquoise and Gold

Flowers—Jonquil and Forget-Me-Not

HONORARY PATRONESS

Miss Mary Putman

PATRONESSES

Mrs. Theodore Lindquist
Mrs. Elmer Lyman
Miss Esther Ballew

Mrs. Ray Fletcher
Mrs. Arthur Metcalf
Miss Doyne Wolfe

RESIDENT MEMBERS

Helen Cook Bailey
Marjorie Begole Alban
Joyce Weaver Brooks
Margaret Brooks
Claribel Bowen
Cora Bowen
Gladys Cook
Marjorie Converse
Catherine Hutton Delaney
Bernice Dendel
Martha Ditmars
Helen Diesher

Marjorie Goodyear
Elizabeth H. Harrold
Irena Owen Haywood
Eleanor Heth
Josephine Hoaglin
Eva Lindsay
Lucile Kies
Doris McNamara
Lena Knapp Mellencamp
Grace Richardson Metcalf
Katherine Nesbitt
Harriette Nellist
Kathryn O'Hearn

Alice Reid
Florence Reid
Ruth Rouse
Madeline Falmer Schaffer
Lillian Sherman
Eleen Hopkins Thomas
Wilma Walker
Emma Wallace
Esther Wilcox
Jean U'Ren
Ruth U'Ren
Clare Guinan Wing

CHAPTER ROLL

Alpha Michigan State Normal College, Ypsilanti, Michigan
Beta Northwestern State Teachers' College, Alva, Oklahoma
Gamma Central Michigan Normal School, Mount Pleasant, Michigan
Delta Cheney, Washington
Epsilon Milwaukee, Wisconsin
Zeta Indiana, Pennsylvania
Eta Miami University, Oxford, Ohio
Theta Cincinnati, Ohio
Iota Kansas State Normal School
Kappa Durant, Oklahoma
Lambda Central Missouri State Teachers' College, Warrensburg, Missouri
Mu Colorado State Normal School, Greeley, Colorado
Nu State Teachers' College, Alva, Oklahoma
Xi Ohio University, Athens, Ohio
Omriçon Marshall College, Kirksville, Missouri
Pi State Teachers' College, Kirksville, Missouri
Rho Buffalo State Normal School, Buffalo, New York
Sigma Drake University, Des Moines, Iowa
Tau State Teachers' College, Chico, California
Upsilon Florida State College for Women, Tallahassee, Florida
Phi Crystal Bowhay, Los Angeles, California
Chi State Teachers' College, Spearfish, South Dakota
Psi Kent State College, Kent, Ohio



Doris McNamee



Mrs. Lyman



Eleanor Heath



Mrs. Lundquist



Esther Wilcox



Kathryn Nesbit



Wilma Walker



Lillian Sherman



Bernice Hendel



Margerite Goodyear



Lucille Kies



Harriette Nellist



Marjorie Converse



Katherine O'Hearn



Martha Dittmer



Helen Deisher



SIGMA SIGMA SIGMA

Omricon Chapter Established 1898

Colors—Purple and White

Flower—Purple Violet

FACULTY MEMBERS

Miss Allison

Miss Stinson

HONORARY MEMBERS

Miss Skinner
Miss Murray

Mrs. Samson
Miss Paine

Mrs. Hover
Miss Stowe

ACTIVE MEMBERS

Mabel Baker
Christine Beatty
Bernice Benson
Marjorie Bowen
Doris DeGraw
Winifred Haack
Lucy Jackson
Annette Kelly

Eleanor McGee
Beatrice MacNaughton
Zella Meyers
Florence Parker
Eunice Parks
Rachel Perry
Lurene Prouse
Gertrude Sinclair

Cecil Smith
Esther Sorenson
Ann Tobin
Katherine Truax
Geneva Webster
Mildred Weeks
Ramona Williamson

PLEDGES

Alice Barber
Hazel Black
Dena Dunn
Faith Fisher

Alice Hueston
Doris Jones
Muriel Johnson
Lorraine Painen
Grace Rawson

Dorcas Shoecraft
Neva Somers
Lillian Walker
Marian Wolpert

CHAPTER ROLL

Alpha.....State Teachers' College, Farmville, Virginia
Kappa.....Miami University, Oxford, Ohio
Zeta.....Buffalo State Normal School, Buffalo, New York
Phi.....Ohio University, Athens, Ohio
Iota.....Colorado State Teachers' College, Greeley, Colorado
Mu.....Kirksville State Teachers' College, Kirksville, Missouri
Nu.....State Teachers' College, Warrensburg, Missouri
Xi.....Northwestern State Teachers' College, Alva, Oklahoma
Omricon.....Michigan State Normal College, Ypsilanti, Michigan
Pi.....State Teachers' College, Emporia, Kansas
Rho.....Florida State College for Women, Tallahassee, Florida
Tau.....New Mexico Normal University, E. Las Vegas, New Mexico
Upsilon.....East Central State Teachers' College, Ada, Oklahoma
Chi.....Kansas State Teachers' College, Pittsburg, Kansas
Psi.....Marshall College, Huntington, West Virginia
Sigma.....Western State College of Colorado, Gunnison, Colorado
Alpha Alpha.....Conrad College, Athens, West Virginia
Alpha Beta.....Kent State College, Kent, Ohio
Alpha Gamma.....State Teachers' College, Hays, Kansas
Alpha Delta.....Drexel Institute, Philadelphia, Pennsylvania
Alpha Epsilon.....State Teachers' College, Marysville, Missouri

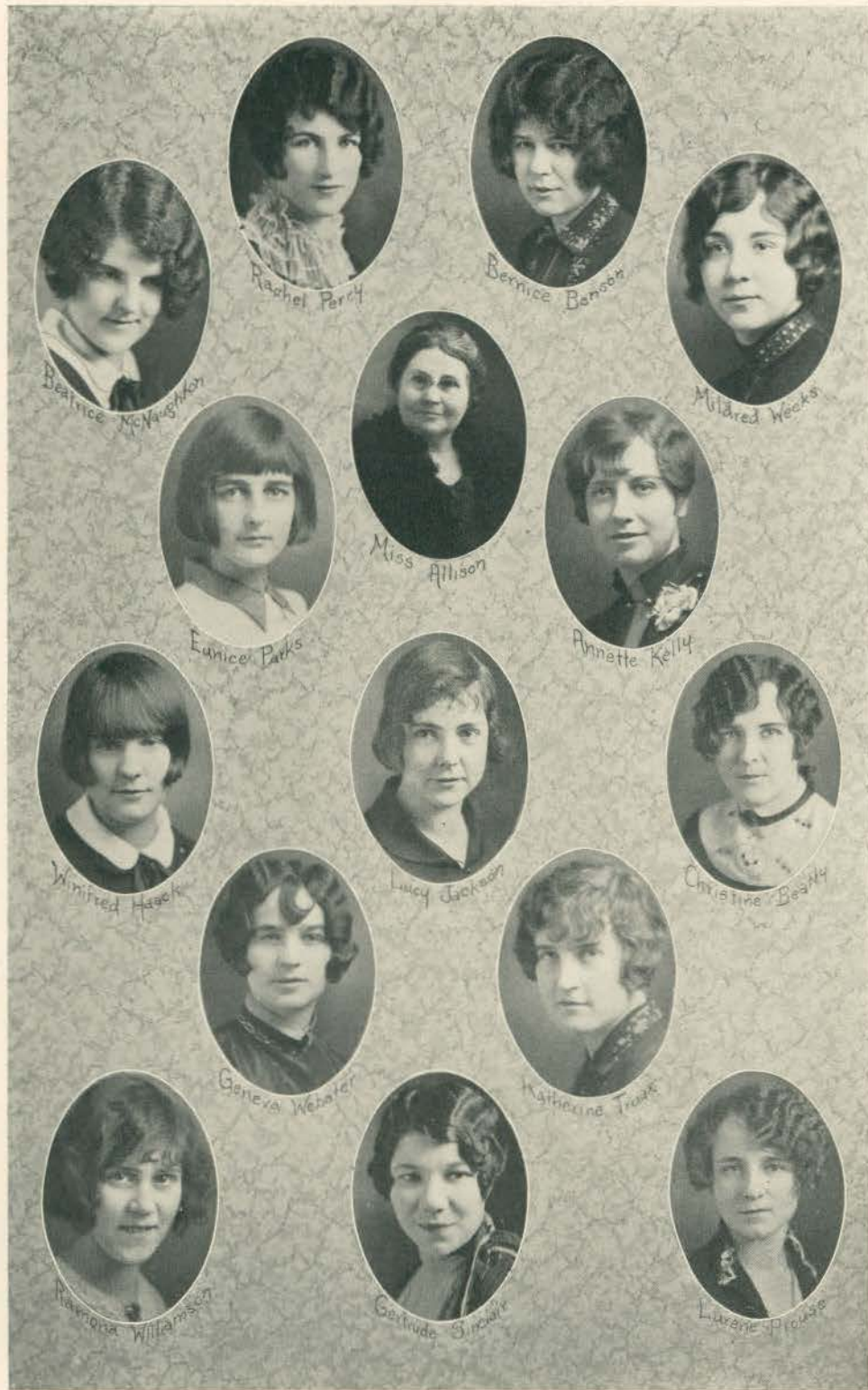

Beatrice McNaughton

Rachel Perry

Bernice Benson

Mildred Weeks

Eunice Parks

Miss Allison

Annette Kelly

Winifred Hasek

Lucy Jackson

Christine Beatty

Geneva Webster

Katherine Trask

Raymond Williamson

Gertrude Sinclair

Lurane Pickase

THETA CHI

Alpha Chapter—Established 1903

Colors—Purple and Gray

Flower—Violet

PATRONESSES

Mrs. W. P. Bowen

Mrs. P. S. Brundage

HONORARY PATRONESSES

Mrs. N. A. Harvey

Mrs. Annis Dexter Gray

FACULTY MEMBERS

Miss Mary McDermott

Miss Myra Grattan

Miss Margaret Sill

ACTIVE MEMBERS

Nella Blackport
Margaret Canfield
Dorothy Cheney
Mildred Christiansen
Vesta Ensminger
Leona Fuller

Alice Grant
Beatrice Gorham
Margaret Hartwig
Bernice Hicks
Ruth Hicks
Noreene Hindelong

Muriel Kriesel
Clara Loree
Alice Miller
Helen Pryal
Christina Shisler
Zelma Taylor

CHAPTER ROLL

Alumnae Chapter Detroit
Beta Detroit Teachers' College



Muriel Kiesel



Leona Fuller



Norene Hindelors



Zelma Taylor



Mrs Brundage



Miss Sill



Vesta Ensminger



Bernice Hicks



Mildred Christiansen



Helen Byal



Clara Loree



Alice Grant



Christina Shisler



Beatrice Gorham



Dorothy Cheney



Ruth Hicks



Nella Blackport

THETA LAMBDA SIGMA

Upsilon Chapter—Established 1912

Colors—Crimson and Black

Flower—American Beauty Rose

Publication—*Theta Lambda Signal*

HONORARY PATRONESS

Mrs. H. Z. Wilbur

PATRONESS

Mrs. H. T. Olander

FACULTY MEMBERS

Miss Estabrook Rankin

Miss Lucia Densmore

Miss Ella Smith

HONORARY MEMBERS

Mrs. Joseph H. McCullough

Mrs. James M. Brown

RESIDENT ALUMNAE

Ethel Hunter Helfrich
Alfrieda Hutton Gilmore

Dorothy Squiers

Irene Stewart Schrepper
Katherine Stapleton Crampton

ACTIVE MEMBERS

Vera Mae Banister
Catherine Bentley
Alta Boughner
Ellen Burg
Marcella Capen
Dorothy Dutcher
Erma Flint

Lucille Ford
Gladys Garner
Ireta Grill
Reva Jarman
Ruby Mason
June Moore
Charlotte Rudolph
Angela Streng

Florabel Urquhart
Vivian Vanderlyn
Ellen Schroeder Walton
Marie Weaver
Evelyn Werle
Helen Wilber
Lorena Wilson

Alumnae Chapter Detroit

CHAPTER ROLL

Alpha Chicago, Illinois
Beta Rogers Park, Illinois
Delta Fort Worth, Texas
Epsilon Little Rock, Arkansas
Gamma Valparaiso, Indiana
Upsilon Ypsilanti, Michigan



Gladys Garner



Ellen Barb



Vera Banister



Marcella Capert



Alta Banister



Erma Flint



Kathryn Grody



Angela Strong



Lorena Wilson



Marie Weaver



Ruby Masol



June Moore



Ellen Schroeder Walton



Vera Jarman



Evelyn Werle



Florabel Uryhart

THETA SIGMA UPSILON

Established 1923

Colors—Rose and Silver

Flower—Tea Rose

Publication—*The Torch*

FACULTY ADVISOR

Miss Florence Eckert

PATRONESSES

Miss Lucretia Case

Miss Lillian Campbell

Miss Zella Beardsley

ACTIVE MEMBERS

Josephine Bambury
Zoe Bingham
Dorothea Brainerd
Esther Vander Broek
Barbara Deuel

Evelyn Gaunt
Gertrude Geisler
Mildred Kerry
Marguerite Malcolm
Doris Marlatt

Ruth Mumford
Margaret Rosendale
Thelma Sonnenburg
Hazel Trowbridge
Nathilene Uptegrove

CHAPTER ROLL

Alpha State Teachers' College, Emporia, Kansas
Beta State Normal College, Ypsilanti, Michigan
Gamma Temple University, Philadelphia, Pennsylvania
Delta Miami University, Oxford, Ohio
Epsilon Kansas State Teachers' College, Pittsburg, Kansas
Zeta Marshall College, Huntington, West Virginia
Eta Kent Normal School, Kent, Ohio



Evelyn Gaunt



Barbara Deuel



Mildred Kerry



Doris Marlatt



Miss Eckert



Zoe Bingham



Marguerite Malcolm



Hazel Trowbridge



Dorothea Brainerd

LOCAL PANHELLENIC

The local Panhellenic is composed of a faculty member or patroness, two upper-class women, and one lower-class woman from each sorority. The officers of Panhellenic are filled by the presidents in annual sequence. The Panhellenic organization acts upon rushing, pledging, initiation, and the standard of scholarship required of sorority members. It considers standards in social customs and the desirable regulation of social activities.

OFFICERS

Ethel Ginman (Delta Sigma Epsilon) *President*
Mildred Kerry (Theta Sigma Upsilon) *Secretary*
Katherine O'Hearn (Pi Kappa Sigma) *Treasurer*

MEMBERS

Alpha Mu Sigma—Mrs. Doris Chamberlin, Alta Koch, Margaret Ryerse, Esther Skarvi.
Alpha Sigma Alpha—Miss Joy Mahachek, Doris Billman, Norma Welsh, Garcia Carpenter.
Alpha Sigma Tau—Miss Ada Norton, Zada Black, Frances Gibson, Pearl Baumgardner.
Delta Phi—Miss Adella Jackson, Florence Mann, Florence Simmons, Zona Marlatt.
Delta Sigma Epsilon—Miss Chloë Todd, Ethel Ginman, Fern Baum, Marjorie Lewis.
Kappa Gamma Phi—Mrs. O'Geran, Lodema Murray, Helen Crandall, Anna Louise Winship.
Kappa Mu Delta—Miss Rosa L. Wyatt, Helen Shoup, Ruth Bean, Marie Buytendorp.
Kappa Psi—Miss Morrison, Dorothy Wiles, Jean Lowrie, Mary Poland.
Pi Kappa Sigma—Mrs. Lyman, Katherine O'Hearn, Martha Ditmars, Lucile Kies.
Sigma Nu Phi—Miss Boardman, Margaret Klett, Katherine Weiser, June Keilor.
Sigm Sigma Sigma—Miss Allison, Geneva Webster, Mabel Baker, Beatrice McNaughton.
Theta Chi Alpha—Miss Sill, Muriel Kreisel, Gladys Manseau, Bernice Hicks.
Theta Lambda Sigma—Mrs. Olander, Reva Jarman, June Moore, Helen Wilbur.
Theta Sigma Upsilon—Miss Florence Eckert, Mildred Kerry, Dorothea Brainerd, Barbara Deuel.



FRATERNITIES

ALPHA TAU DELTA

Established 1907—Incorporated 1911

Colors—Maroon and Gold

Flower—Maroon and Gold Tulip

PATRON

Dr. N. A. Harvey

FACULTY MEMBERS

Dr. F. R. Gorton
Professor F. B. McKay
Professor H. L. Smith
Professor B. W. Peet

Professor P. S. Brundage
Mr. J. B. Fuller
Mr. Carl Erikson
Mr. Louis Golczynski

ACTIVE MEMBERS

John Beauchamp
J. Paul Boushelle
Donald Chandler
Reynolds Congdon
Chesly Davenport
Walter Day
Michael De Fant
Hugh Doyle
Reo Gonser
Adam Gordon

Herman Grophear
Stanley Hall
Arthur Knight
Clarence Knight
Clifton Lane
Gerald McCloskey
Leon McDermott
Irving McLeod
Theodore Messner

Howard Moore
Ralph Plummer
Frank Sharp
Kirk Seaton
Harold Simms
Garth Underwood
William Underwood
Hugh Williams
Arlow Welling
Basil Wheeler

Alpha Tau Delta Fraternity has had a very successful year. Twelve men were initiated into the organization. Its members both here and in the field have continued to uphold the ideals of the fraternity in a most satisfactory manner. Indications are that the ensuing year will be one outstanding for the achievements of this group

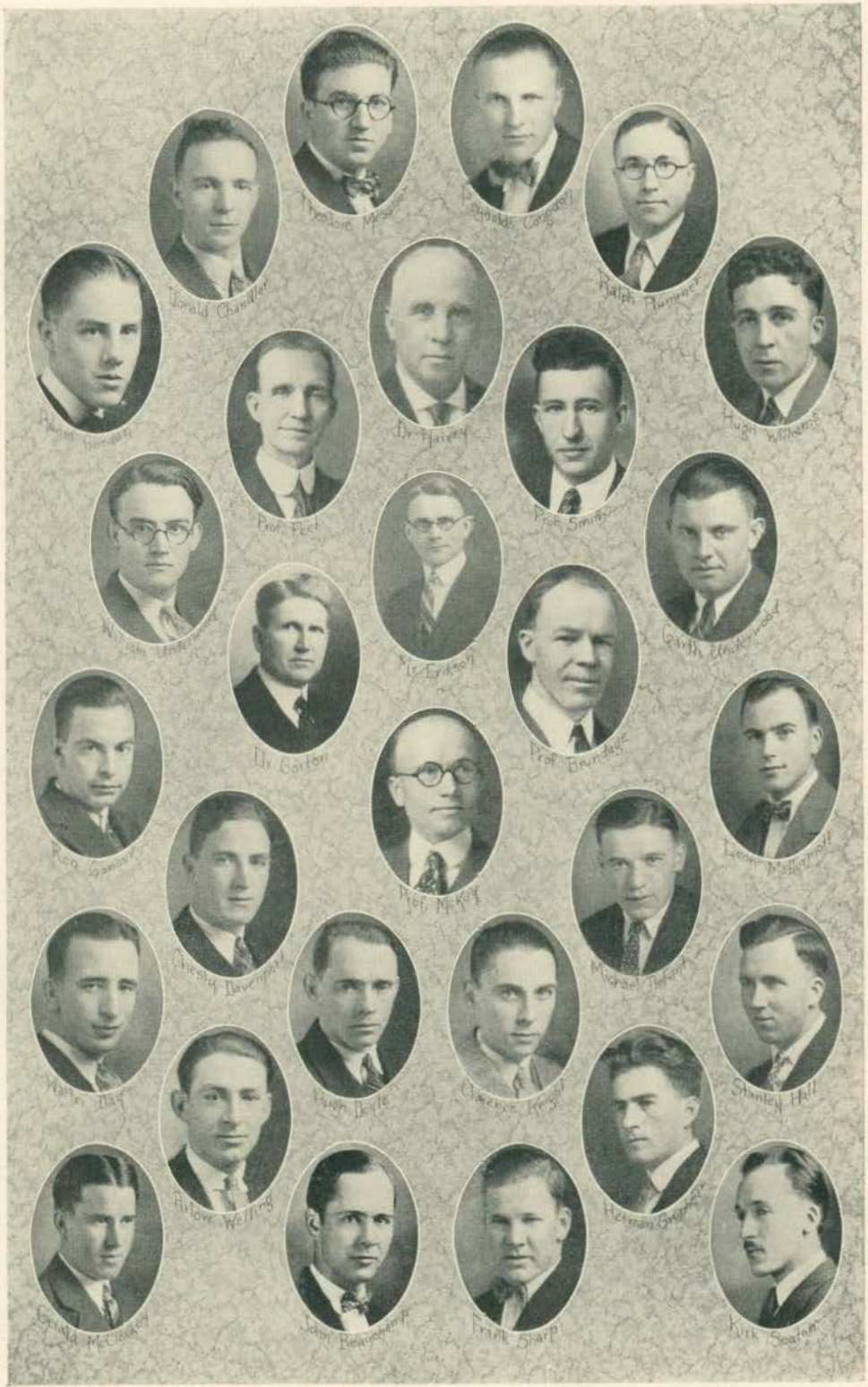

ARM OF HONOR

Established 1895 Incorporated 1915

Colors—Red and Black

Flower—Red Carnation

PATRON

B. L. D'Ooge

FACULTY MEMBERS

O. O. Norris

L. W. Olds

Elton Rynearson

V. B. Chamberlin

OFFICERS

Elwood Watson.....	<i>Lord High</i>	Irvin Wolf.....	<i>Commander</i>
Edgar Kullman.....	<i>Vice-Commander</i>	William Everhart.....	<i>Treasurer</i>
David Brown.....	<i>Secretary</i>	Maurice Pederson.....	<i>Sergeant-at-Arms</i>
Phil Teufer.....	<i>Chaplain</i>	David Brown.....	<i>Reporter</i>
Phil Teufer.....	<i>House President</i>	Maurice Pederson, <i>Corresponding Secretary</i>	

ACTIVE MEMBERS

Davis J. Baer
Wilbur Balbach
Leighton Boyd
David Brown
Austin Conrad
Walter Dierkes
Elmer Emigh
William Everhart
Leon Fillon
Ben Goodell

Gordon Hester
John Heitsch
Russell Isbister
Edgar Kullman
Bernard Langley
John LeClair
Frank Manley
Ken Matheson
Clifford Martiny
Fred Nellis
Bernard Otto

Alton Patterson
Charles Peake
Maurice Pederson
George Schoof
Audrey Shephard
Collins Taylor
Phil Teufer
Elwood Watson
Irvin Wolf
Gus Zielke

PLEDGES

Paul Berkely
Norman Brown
Albert Heuer
Earl Heuer

Wesley Knott
Francis Labadie
Jack Lichtenauer
Joe Moldraski
Kenneth Morrow

Harold Oliver
Michael Paulisin
William Van Fleet
William Weeber



Edgar Kullman

Collins Taylor

Alton Patterson

David Brown

Charles Peake

William Everhart

Maurice Pederson

Benjamin Goodell

Dr. D'Ooge

Davis Baer

Russel Isbister

Phil Teuter

John Heitsch

Irvin Wolfe

Gus Zielke

George Schooff

CHI DELTA

Established 1914

Colors—Purple and Gold

Flower—Fleur-de-lis

PATRON

Professor Carl E. Pray

OFFICERS

Carl D. Wheaton, *President*

Lyman Walker, *Secretary*

Emerson Kerr, *Alumni Secretary*

Glenn Chappell, *Vice-President*

Irvin Long, *Treasurer*

Roderick Murdock, *Athletic Manager*

FACULTY MEMBERS

Professor Paul Samson
Dr. William Sherzer

Professor Graeme O'Geran
Professor Paul Hubbell

ACTIVE MEMBERS

Delmar Allman
Warren Bailey
Byron Boyd
Edward Campbell
Orel Champney
Glenn Chappell
Irving Cooper
Luther Fenker
Edward Fox
Leon Gaylor

George Hanner
Ransom Harris
Emerson Kerr
Russell Klenow
James Krebs
Irvin Long
Frank Masley
Glenn Mason
J. Roderick Murdock
Carl Pray, Jr.
Lynn Rohrer

Edward Slocum
Woodward Smith
Albert Stepanski
Homer Stableford
Archie Valteau
Lyman Walker
Eli Ward
Carl Wheaton
Charles Whitman
Norman Wolfe

PLEDGES

Frank Altaffer
Olen Beck

Milton Jacobi
Vincent Lumley
Donald McCallum

Russell Patterson
Thatcher Shaw



KAPPA PHI ALPHA

Established 1902

Color—Royal Purple

Flower—American Beauty Rose

PATRON

Professor Dimon H. Roberts

FACULTY MEMBERS

Professor S. E. Fagerstrom

Professor H. T. Olander

Mr. C. A. Wackman

ACTIVE MEMBERS

Ivro H. Alyea
Louis Brown
Raymond Brown
Ebner Chaffee
William Crouch
John Ferenz
Frank Gordon
Wilbur Gunnerson

Chestly La Beau
Napoleon La Voie
Robert Le Anderson
John Lennington
Downey Martin
Harry Ockerman
Royal Royce
Wilfred Schoen

Karl E. Scott
Carl B. Smith
Herbert Smith
Albert Thorpe
Alonzo Waite
Warren Watson
Ernest Zavitz

PLEDGES

Leo Borst
Clifford Cook
Bernard Davis

William Hands
Harold Hendrick
James Quinn

William Schaffer
Raymond Stites
Neville Wood

This is the twenty-fifth anniversary of Kappa Phi Alpha, and the year has been one of the best in the history of the fraternity, not only from the standpoint of standing on the campus, but also from the instances of progress that the fraternity has made in building up among the members a stronger spirit of brotherhood and instilling in the new men the standards of all 'round manhood for which the fraternity was organized.

The membership of the brotherhood has been near to filling the quota all year. Nine men were initiated in the winter term which brought the number of actives up to 24. There are nine pledges at the time this article goes to press.



Karl Scott

Louis Brown

John Ferenz

Herbert Smith

Raymond Brown

Prof. Roberts

Prof. Fagerstrom

Prof. Olander

Ivo Aljea

Mr. Mackman

Carl Smith

William Crouch

Warren Watson

Chester LaBeau

Frank Gordon

Harry Ockerman

Ernest Zavitz

Ebner Chaffee

PHI DELTA PI

Established 1892 Incorporated 1900

Colors—Pink and White

Flower—Pink Carnation

PATRON

Dr. C. O. Hoyt

ASSOCIATE PATRONS

Professor A. A. Metcalf, '15

Professor H. Z. Wilber, '02

FACULTY MEMBERS

Charles M. Elliott, '09

Orlo M. Gill, '16

J. Milton Hover, '08

J. Stuart Lathers, '93

Paul J. Misner, '19

William E. Olds, '07

Clemens P. Steimle, '02

ACTIVE MEMBERS

Darwin Bailey

Albert Fey

Carl Forsythe, *Vice-Pres.*

Foster Fulkerson

Wendell Gee

Roger Gorton

Hazen Gulden

Burdette Harris

Lawrence Holmes

James House

Russell Hughes

Demas Manseau, *Cor. Sec.*

Louis Marks, *Treas.*

Donald Palmer, *Sec.*

Harold Patt

Beryle Simmonds

Beverly Smith

Jack Smith

Donald Sutherland, *Pres.*

Dee Trimble

Henry Weiner

PLEDGED MEMBERS

Allen Giles

Albert Ives

Ambrose McIntyre

Cyril Monk

LeRoy Potter

Lorrimer Wilcox

CHAPTER ROLL

Alpha Michigan State Normal College, Ypsilanti
Beta Central Michigan Normal School, Mount Pleasant
Gamma State Teachers' College, Greeley, Colorado

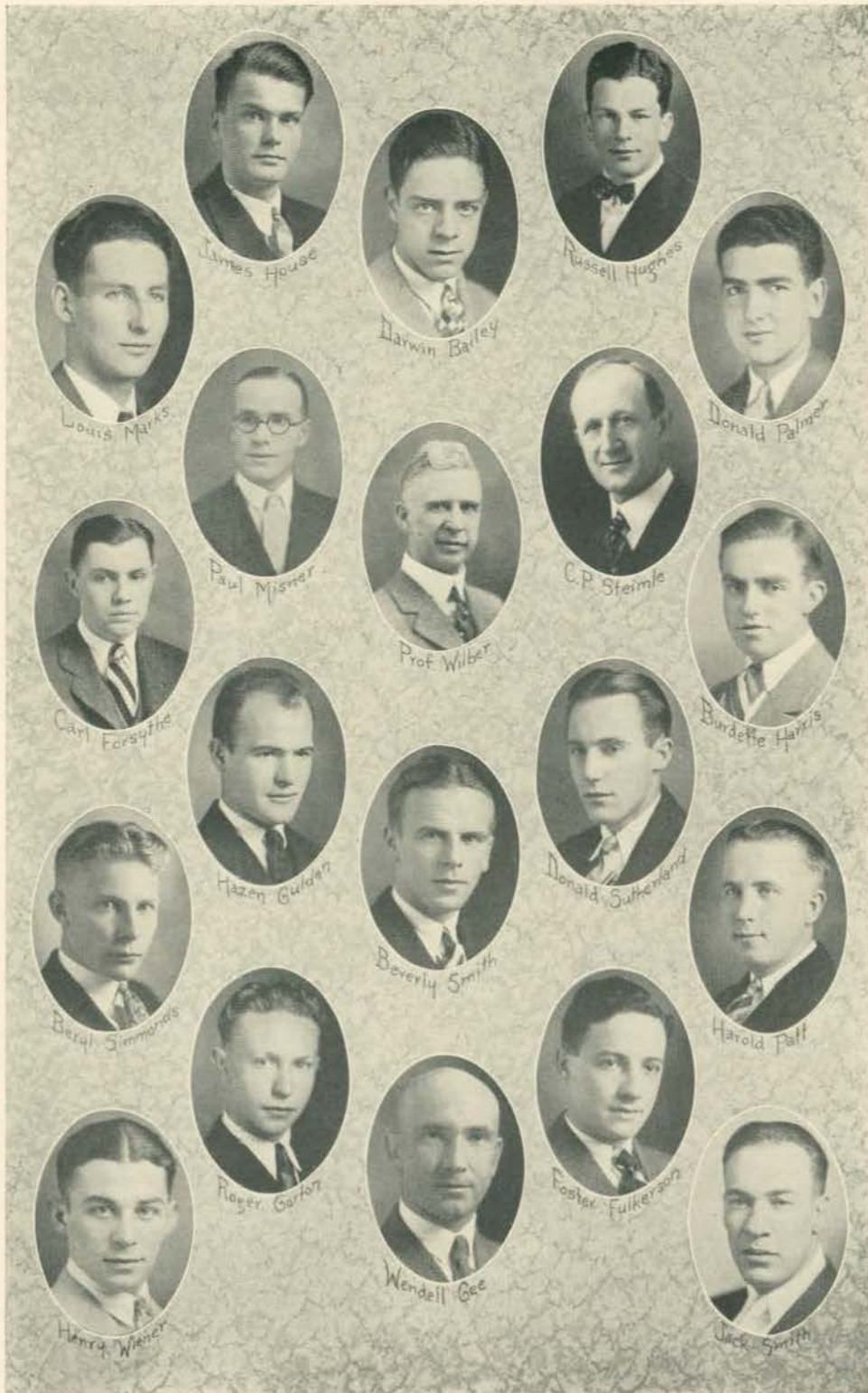

James House

Darwin Bailey

Russell Hughes

Louis Marks

Paul Wisner

C.P. Steimle

Donald Palmer

Carl Forsythe

Prof. Wilber

Burdette Harris

Hazen Guider

Donald Sutherland

Beval Simmons

Beverly Smith

Harold Patt

Roger Gordon

Foster Fulkerson

Henry Wiener

Wendell Gee

Jack Smith

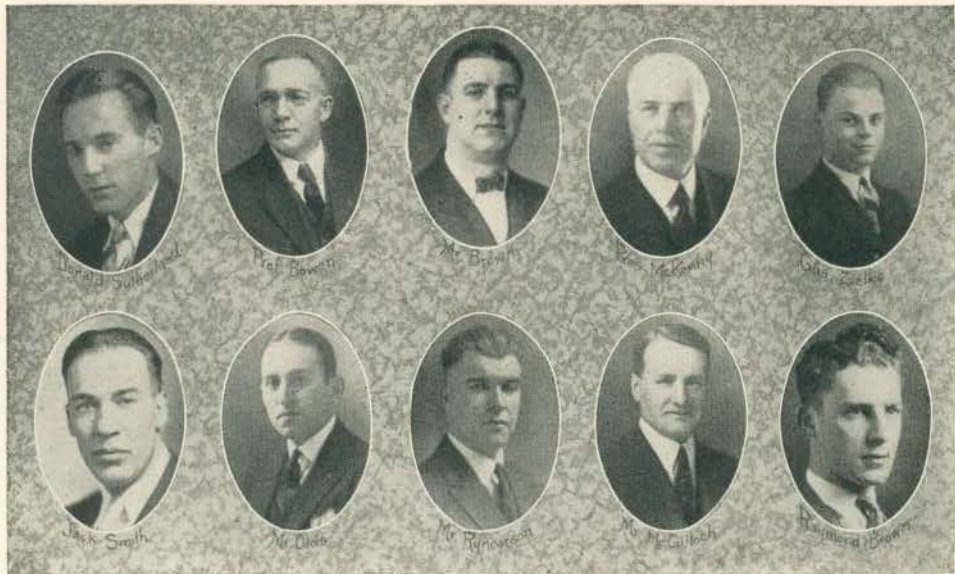

SIGMA DELTA PSI

FACULTY ADVISOR

Professor J. M. Brown

HONORARY MEMBERS

President Charles McKenney
 Professor W. P. Bowen
 Professor L. W. Olds

Professor J. H. McCulloch
 Professor E. J. Rynearson
 Registrar C. P. Steimle

OFFICERS

Donald Sutherland, *President*

Gus Zielke, *Secretary-Treasurer*

ACTIVE MEMBERS

Dell Allman
 Wilbur Ballbach
 Raymond Brown
 Joseph Kaslusky

Herbert Smith
 Jack Smith
 Donald Sutherland
 Lee Thomas

Lorimer Wilcox
 Irvin Wolfe
 Gus Zielke

ACTIVE ALUMNI

Ralph Foster
 Albert Lumley

Robert Peel
 Clarence Reed

Claude Snarey
 Wilbur Worley

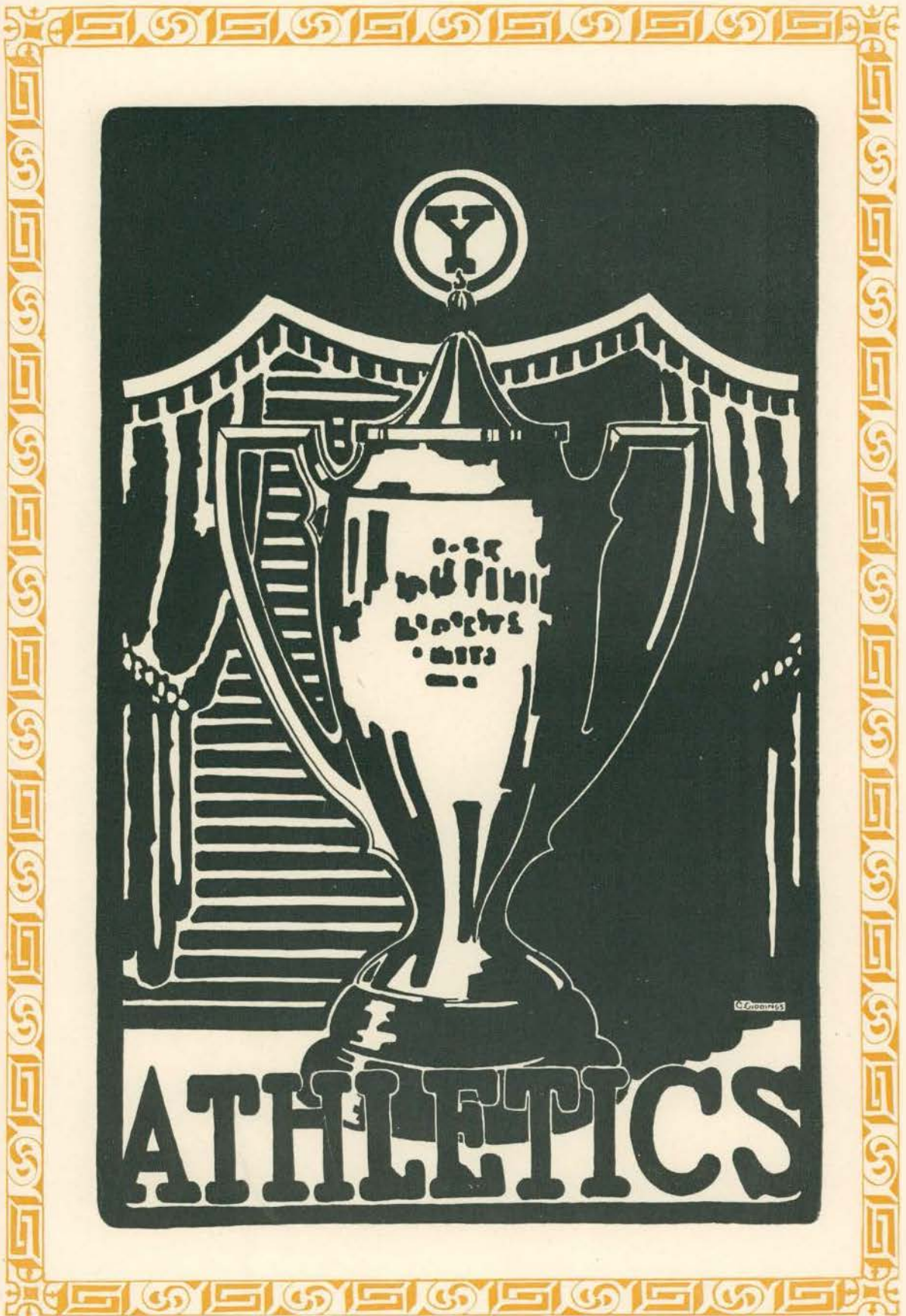

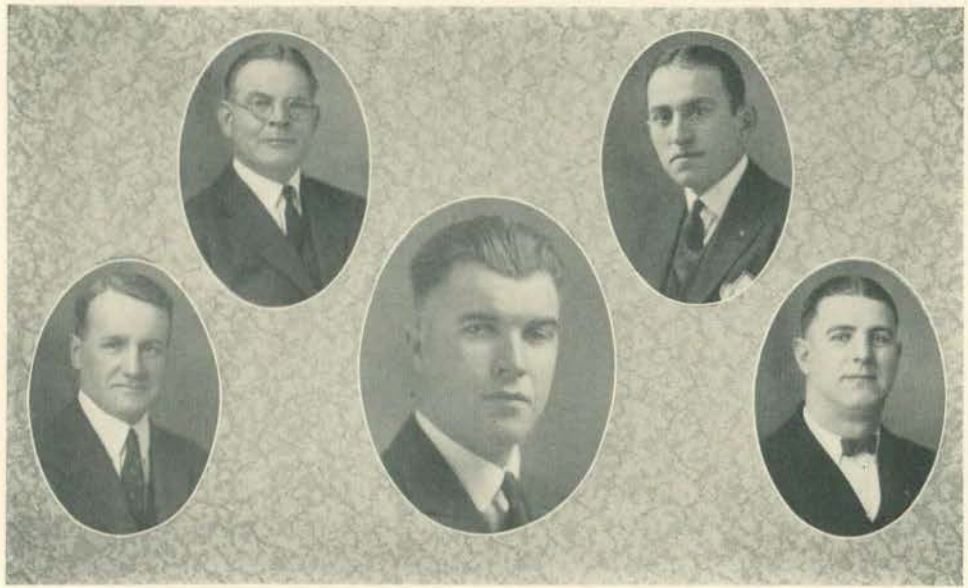

OUR COACHES

There are very few colleges in the United States able to boast of a coaching staff such as the Michigan State Normal College. Although seldom heard from, it is their influence and instructiveness that marks whether or not Ypsi's teams are on the top or bottom. If the team is a winner, the coaches work is regarded as matter of fact, but if the team starts to slide, he encounters criticism at every hand. The work of the players must not be overlooked but all the same someone must be there to tell them how, when, and what to do. This someone is either "Rynie," "Bing," "Doc," Lloyd Olds, or Mr. Samson.

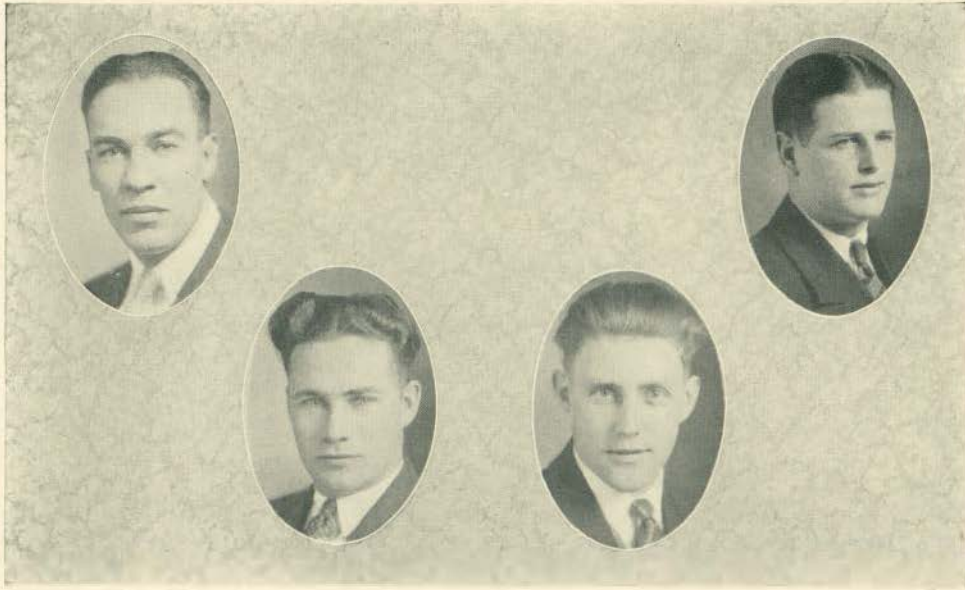

OUR CAPTAINS 1926-1927

On every team there is always one man upheld by his mates as the leader. He must know the game, know how to lead his men, and how to play in a clean way. In cross country the captain was Jack Smith, in football Harry Ockerman, in basketball Joe Kazlusky, in baseball "Pat" Patterson, and in track Bernard Otto. Much credit is due these men for their efforts in keeping the laurels of the green and white from the dirt of poor sportsmanship. Ypsi has reasons for being proud of her captains.



CROSS COUNTRY

M. A. A. U. CHAMPIONS

Schedule for 1926

Detroit City College at Detroit
 Interclass meet at Ypsilanti
 Oberlin College at Ypsilanti
 Detroit Y. M. C. A. at Ypsilanti
 Hillsdale College at Ypsilanti
 Western State Normal at Kalamazoo
 State Intercollegiate at East Lansing
 State Open at Belle Isle

For the fourth consecutive year our hill and dale team won state intercollegiate honors of Michigan. The only defeat of the season was suffered at the hands of Detroit Y. M. C. A. by the close margin of one point. However, terms were evened when Ypsi defeated the "Y" at the state amateur meet at Belle Isle.

Captain Jack Smith, through his experience and consistency in placing among the leaders in every meet, was selected by the athletic committee as the most valuable man on the squad. Warren "Bill" Bailey, Captain-elect by virtue of his aggressive running, was low point man on the team and his chance to be the leader of a winning team next year appears very hopeful. Altafkr developed into the dark horse of the squad, for after setting off at a slow start, he finished the season in splendid form. Shepard and Boyd ran balanced races throughout the fall with their points helping to make the team a leader. Gaylor, Hanner, Wint, and Baker all came through when called upon and should show great development during the next year. Although the cross country team performed before few spectators and the sport is classed as a minor one, our team was composed of men in the finest physical and mental fitness to do the running which they have this year for Ypsi.

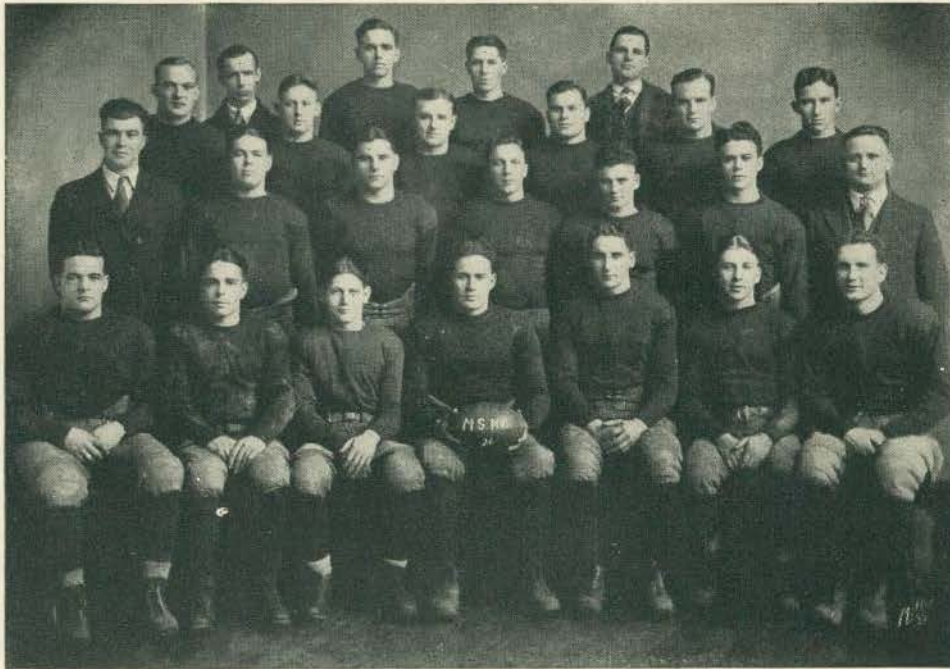

FOOTBALL

SCHEDULE

October 2	U. of D. Freshmen— 0	Ypsilanti— 7
October 9	Alma College— 12	Ypsilanti— 0
October 16	Detroit City College— 0	Ypsilanti— 6
October 23	Mt. Pleasant— 0	Ypsilanti— 41
October 30	Ferris Institute— 0	Ypsilanti— 21
November 6	Olivet College— 0	Ypsilanti— 21
November 20	Kalamazoo College— 0	Ypsilanti— 19

At the first call for football practice Coach Rynearson found himself swamped with candidates. Ten veterans from the championship team of '25 returned besides many new men from prep schools. From this squad of more than one hundred men, a group of about twenty were chosen to represent our college.

Led by Captain Harry Ockerman, the team came out ahead in every game except one. The second battle of the season was lost to Alma. From then on the eleven found its stride and ended the season in championship form. The line developed into a strong, aggressive forward wall, capable of smothering their opponents' plays even before given an opportunity to get under way. The backfield, led by Boyd, was fast and shifty enough to make repeated gains. Our total season's points were 115 to opponents' 12, Alma being the only team to succeed in crossing our goal line.

Gala day proved to be the biggest event of the year. With every student in college participating in the most spectacular parade ever attempted here, and with the football team winding up the season by tramping on "Kazoo," 19-0, homecoming was more than a banner day for the green and white.



BASKETBALL

First Row: Chaffee, Baer, Kazlusky (captain), Quinn, Crouch (captain-elect).
Second Row: Gulden (manager), Morrow, Haupt, Ockerman, Coach Ryncarson.
Third Row: Noble, Heuman.

SCHEDULE AND SCORES for 1927

January 5	Wyandotte Faculty	26—Ypsilanti	41
January 7	Keego Harbor	24—Ypsilanti	35
January 8	Detroit Y. M. C. A.	31—Ypsilanti	22
January 12	Detroit City College	33—Ypsilanti	37
January 17	St. Mary's	22—Ypsilanti	36
January 21	Manchester, Ohio	43—Ypsilanti	29
January 22	Mt. Pleasant	22—Ypsilanti	24
January 26	Western State Normal	30—Ypsilanti	23
January 28	Adrian	25—Ypsilanti	21
January 29	Northern Illinois	39—Ypsilanti	35
February 4	Mt. Pleasant	19—Ypsilanti	42
February 5	Northern Normal	30—Ypsilanti	32
February 17	St. Mary's	30—Ypsilanti	37
February 19	Kazoo College	24—Ypsilanti	23
February 22	Detroit City College	31—Ypsilanti	40
February 24	Detroit Y. M. C. A.	24—Ypsilanti	21
March 1	Western State	25—Ypsilanti	23
March 3	Northern Normal	20—Ypsilanti	33
March 5	Kazoo College	28—Ypsilanti	32
March 9	Adrian	29—Ypsilanti	43



First Row: D. Brown, Emigh, Captain Patterson, Haupt, Heuman, Heitsch, Jackson.
 Second Row: Lichtenauer, Quinn, Anglemeyer, Ockerman, R. Brown, Crouch, Ward.
 Third Row: Fercenz, Labadie, Zahm, Giles, Trimble, Manager Gulden, Coach Ryncarson.

BASEBALL

April 23.....	Kazoo College.....	at Ypsilanti
April 28.....	Armour Tech.....	at Chicago
April 29.....	Western State.....	at Kalamazoo
May 5.....	Sr. Mary's.....	at Ypsilanti
May 7.....	Adrian.....	at Ypsilanti
May 13.....	Kazoo College.....	at Kalamazoo
May 14.....	Western State.....	at Ypsilanti
May 19.....	Valparaiso.....	at Ypsilanti
May 20.....	Mt. Pleasant.....	at Ypsilanti
May 27.....	Armour Tech.....	at Ypsilanti
May 28.....	St. Mary's.....	at Orchard Lake
June 10.....	St. Xavier.....	at Ypsilanti
June 11.....	Mt. Pleasant.....	at Mt. Pleasant

With eight letter men back from last year's team as a nucleus, and with plenty of reserve material, prospects of a winning baseball team look bright. First and second are the only places left vacant from last year's nine, but already capable men are stepping in these berths. Through every practice Coach Ryncarson has kept his men right on the jump. They should be all set to start the season on the right foot. Every position is well fortified with the pitching staff improving steadily. For years Ypsi has had the reputation of always having a fast ball club, and this season should prove no exception.



First Row: Hester, B. Boyd, Sutherland, Fey, Potter, Olds (Coach), L. Boyd, Captain Otto, Allman, Bailey, Shepard. Second Row: Jacobi, Simms, Monro, Herzog, Yerty, Smith, Wolf, Zavitz, Morrow, Cramer. Third Row: Boher, Hanner, Noble, Allen, McIntire, Beck, Batchelor, Oliver, Taylor, Manager Schlicker. Fourth Row: Manager Bird, Altaffer, Black, Hinkle, Wint, Miller, R. Brown, Annable, Butler, Chase.

TRACK

SCHEDULE FOR 1927

Indoor Meets

February 10	Interclass at Ypsilanti
February 19	Michigan A. A. U. at East Lansing
February 24	Inter-fraternity at Ypsilanti
February 26	Illinois Relays at Verbana
March 5	State Relays at East Lansing
March 12	Western State at Ann Arbor
March 18	Detroit City College at Ann Arbor
March 19	Notre Dame at Notre Dame

Outdoor Meets

April 8	Town and City at Detroit
April 12	Inter-class at Ypsilanti
April 19	Inter-fraternity at Ypsilanti
April 23	Ohio Relays at Columbus
April 29	Drake Relays at Des Moines
May 7	Hillsdale College at Hillsdale
May 14	Detroit City College at Ypsilanti
May 20	State Intercollegiate at East Lansing
May 28	Western Normal at Kalamazoo
June 2	Western Michigan Meet at Grand Rapids
June 4	Michigan Collegiate Conference at Ann Arbor
June 12	National Collegiate at Chicago

440 RELAY WINNERS
OHIO RELAYS



Hester, L. Boyd, Olds (Coach), Otto,
Jacobi

880 RELAY WINNERS
OHIO RELAYS



L. Boyd, Beck, Olds (Coach), Taylor,
Otto

RELAY TEAMS

Already the relay teams have established a reputation throughout the East and Middle West. From Notre Dame, Illinois, and Columbus, Ohio, the men brought back statues, loving cups, gold watches and medals. At Columbus alone the Olds' men broke three records and tied another, a feat seldom accomplished and deserving of highest comment. Ypsi is fortunate in having a track coach and men of such high caliber.

MEDLEY RELAY WINNERS
ILLINOIS AND DRAKE RELAYS



Shepard, Potter, Olds (Coach), Otto,
Cramer

TRIATHLON WINNER
OHIO RELAYS



Allman

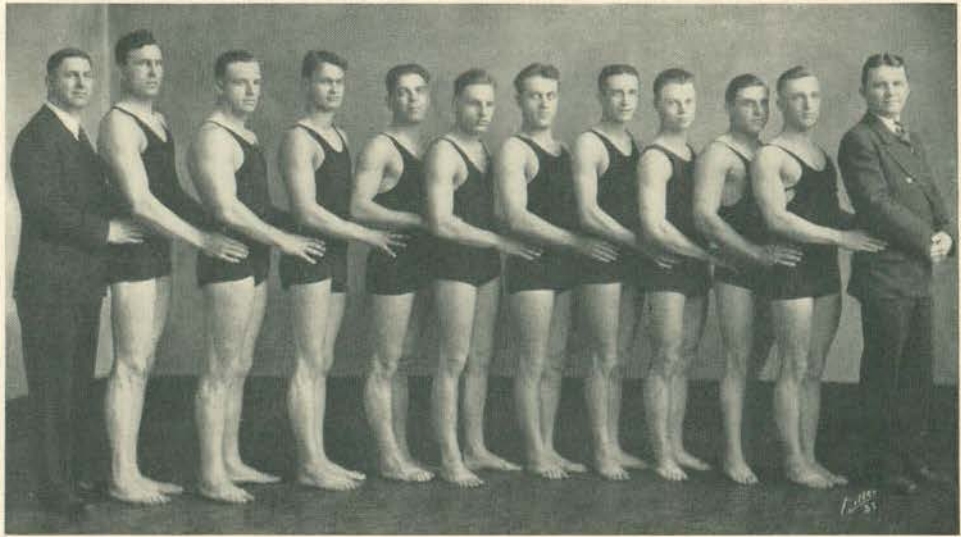

Coach Brown, H. Smith, Teufer, Goodell, Cooper, Waite, Denon, Scydell, Zielke, Nott, Ballbach, Fox (Manager)

SWIMMING

SCHEDULE

February 19	Michigan State . . . 41—Ypsilanti—14	Kalamazoo
March 9	Toledo University 14—Ypsilanti—36	Toledo
March 24	Hillsdale College . . 13—Ypsilanti—37	Ypsilanti
April 9	Grand Rapids 36—Ypsilanti—24	Grand Rapids
April 16	Grand Rapids—Ypsilanti—	Ypsilanti
April 30	Toledo University . . —Ypsilanti—	Ypsilanti

Under Coach "Bingo" Brown, a former mentor of Colgate, the first swimming team since 1925 was revived to represent Ypsilanti. The first meet was held at East Lansing with State College; they won 41-19. After two more weeks of practice the squad found its strength and disposed of Toledo University and Hillsdale College in convincing style. In doing so the team showed ability in diving, breast stroke and back stroke. With two more meets on the schedule yet to be held, M. S. N. C. has a fine chance of making a creditable record. However, the swimming team will never be able to perform its best until a new gymnasium with a large pool is built, for, as it is now, the facilities for swimming are very limited.



TUMBLING TEAM

Welfe, Rowley, Zielke, Wilcox, Ballbach, Trimble





PHYSICAL EDUCATION SPECIALIZING GIRLS

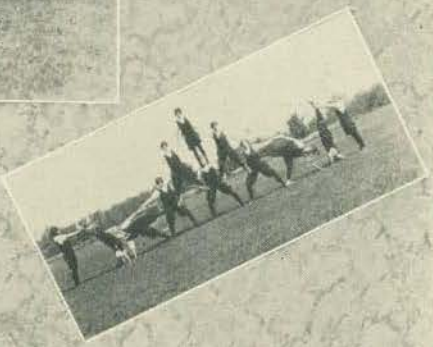
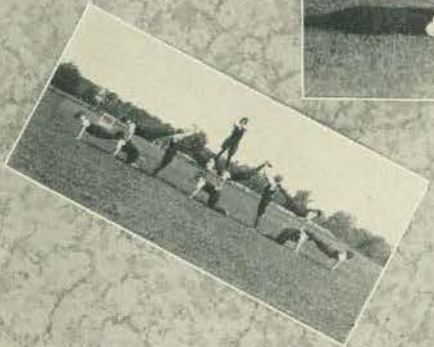
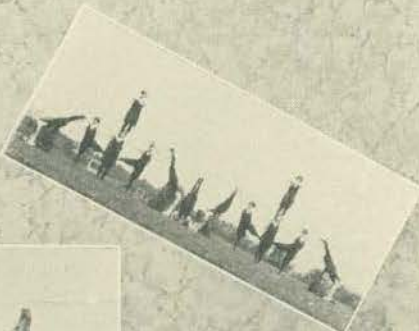
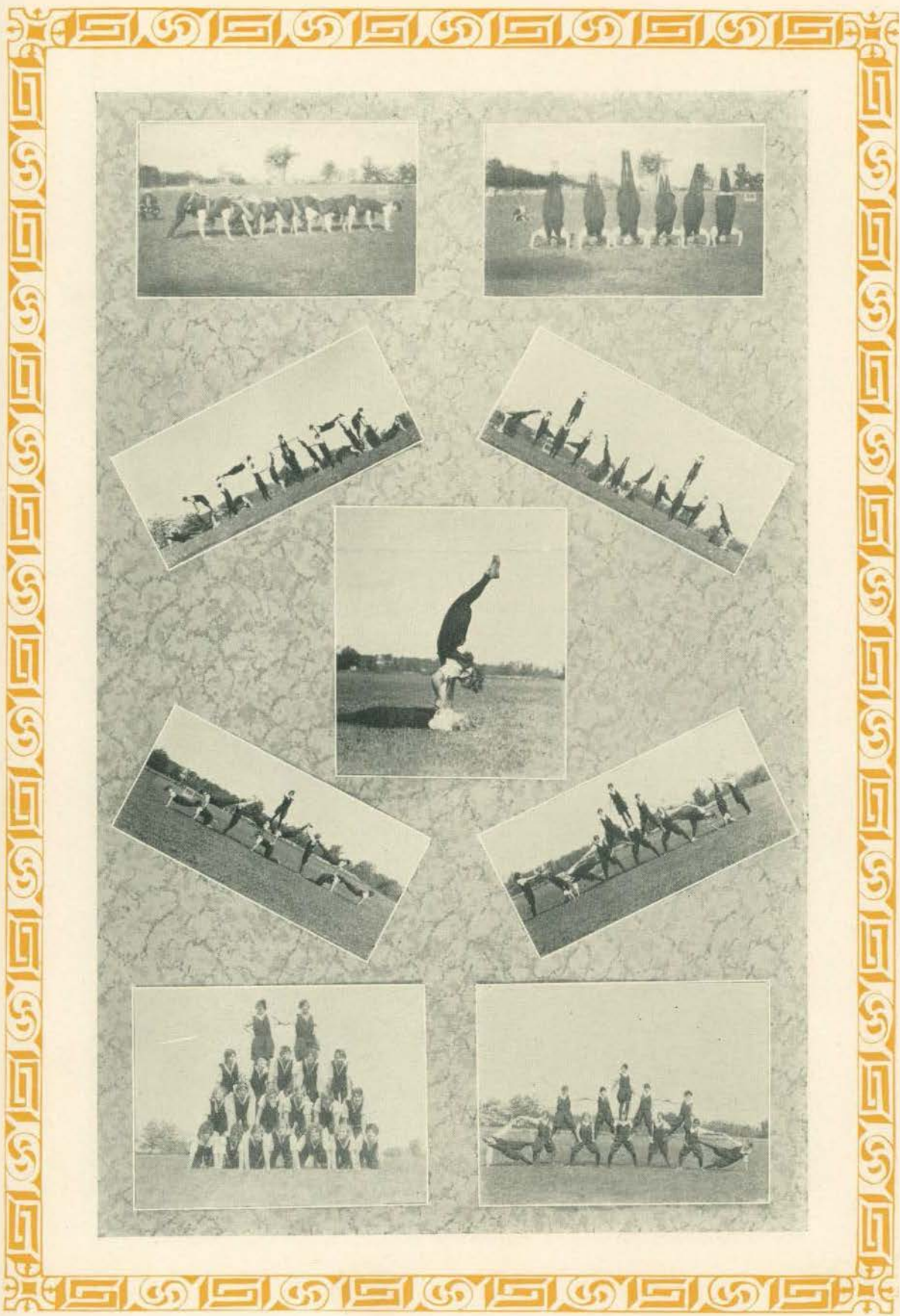



SOPHOMORE TRACK MANAGERS

Lillian Faber, Charlotte Rudolph, Addie Clark, Della Misunas, Jean Quinn,
Elizabeth Coyle, Jane Stewart



FRESHMAN TRACK MANAGERS

Dorothy Schade, Pat Harwick, Mariam Brown, Geraldine Hall, Mary Ruth Wolf,
Adelaide Hollis, Rose Gulden, Josephine Seeley



DEGREE TRACK MANAGERS

Mildred Bigley, Muriel Reed, Edith Cooper, Gladys Denninger
 Not in picture—Dorothy Swartz, Irene Marshall, Harriet Peel

GIRLS' TRACK MEET

The twenty-third annual indoor track meet of the Physical Education girls was held Wednesday evening, December 1, 1926. The meet was managed entirely by specializing students from the department. The committee in charge of the meet was Gladys Denninger, general chairman; Barbara Deuel publicity and sales; Doris Marlatt, equipment.

The result of the meet was: Sophomores—27, Degrees—16, and Freshmen—9.

The winners of the events were as follows:

Shot put.....	Denninger (D).....	26 feet 8 inches
Broad jump.....	Schade (F).....	6 feet 9½ inches
Dash.....	Marlatt (S).....	3 seconds
Rope Climbing.....	Marlatt (S).....	9 seconds
Relay.....	Sophomores.....	1 minute 28 seconds
High jump.....	Faber (S).....	4 feet 3 inches



NATURAL DANCING

Why Dance?

*For rhythmic sense of action free
We dance.*

*To make life what it ought to be
We dance.*

*We dance to bring us sweet release
From cares of day, and troubles ease
So that we come at last to peace
We dance.*

*For molding characters of worth
We dance.*

*To realize our aims on earth
We dance.*

*To thrust conventions that confine
Our spirits in too straight laced line
To bring much nearer the divine
We dance.*

—LORRAINE MAYTUM



SCREAMS

September

- September 20—Reforestation on Campus. Now for a course in lumbering.
 September 22—"Young Hopefuls" classify.
 September 23—Recitations begin. Open wide ye doors of knowledge.
 September 24—Frosh look quite angelic in "new pots."
 September 27—"Powers That Be" threaten abandoning College Dance.
 September 28—Reception committee of Sophs initiate Frosh to nightly adventures in the Fountain.



October

- October 2—Green and White defeat U. of D. Frosh in opener 7-0. New Normal field dedicated.
 October 5—AURORA Board begins to labor.
 October 9—Weeping and gnashing of teeth. Ypsi beaten for first time in two years by Alma.
 October 13—Student Council chooses officers and begins to function.
 October 14—Pres. McKenny tells faculty "Flaming Youth is no menace." Yea Prexy!
 October 21—Herbert Cope talks on Humor.
 October 28—Poor Baer is razed a-plenty in *Normal News*.

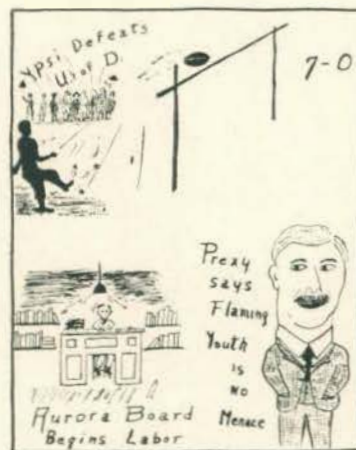

November

- November 2—Ypsi proud of Michigan's Governor.
 November 4—Mrs. Sabourin lectures on "How, When and Why to Date." Big crowd.
 November 5—Bloomer Party goes over big
 November 9—Joan D'Arc played at Pease.
 November 19-20—Gala Day. Grand Parade. WE skin Kazoo 19-0. Yea for our side!
 November 24—Founders' Day observed. Nice looking group of Profs. in '52.
 November 25—Home for the first good feed in three months.



December

- December 1—Winkelman and Dendel of the "Silver Tongue."
 December 2—Boxing tournament finals.
 December 7—Normal Choir has usual fine Christmas Concert.
 December 8—Debate squads chosen.
 December 10—Finals coming. Midnite oil burning.
 December 14—We graduate eighty-three today.
 December 15—We're through with first term.



January

- January 1—Thirty-seven receive scholastic honors.
 January 10—"How to Study Week" begins. Take heed, you Frosh.
 January 12—Ypsi defeats Detroit City College in basketball opener 37-33.
 January 21—Men's first debate at Mt. Pleasant.
 January 24—Tables are turned. Students grade Profs.
 January 26—Jean Gros works the strings in "Midsummer Night's Dream."
 January 27—House Presidents dine and make merry at annual banquet.



February

- February 2—AURORA sales begin.
 February 11—Co-eds defend Marriage and Divorce question ably.
 February 18—J-Hop. Biggest and best ever.
 February 19—Ypsi Thin-clads win at A. A. U. meet.
 February 21—Lectures on Social Usages. Need was felt.
 February 25—March Grads wonder about positions.



March

- March 4*—Our Bernice wins in oratory.
March 8—Basketball season closes with a defeat of Adrian 43-29.
March 10—Cosmopolitan Club gives its stunts.
March 12—Co-eds frolic at Prom while lone men line sidewalks.
March 12—Co-eds enter Jackson prison.
March 13—Students spend time timing a time budget. Frosh at that.
March 17—Senior class elects its annual orators.
March 23—M. S. N. C. sees Dr. Pittman in race for election.
March 24—Ypsi thin-clads take all the bacon.
March 25—School closes, everybody home.



April

- April 5*—Classes begin. Remember, Profs. its "Spring."
April 13-14—Ypsi shines at Provincial meeting in public speaking.
April 16—Baseball season opens with Michigan Central team of Detroit.
April 19—College concert. Everybody goes.
April 20—Campaign opens for Union Building.
April 22—All College Play cast begins to labor.
April 24—Pledging season on. Pretty good stunts this year.
April 25—AURORA goes to press. What a relief to the staff!



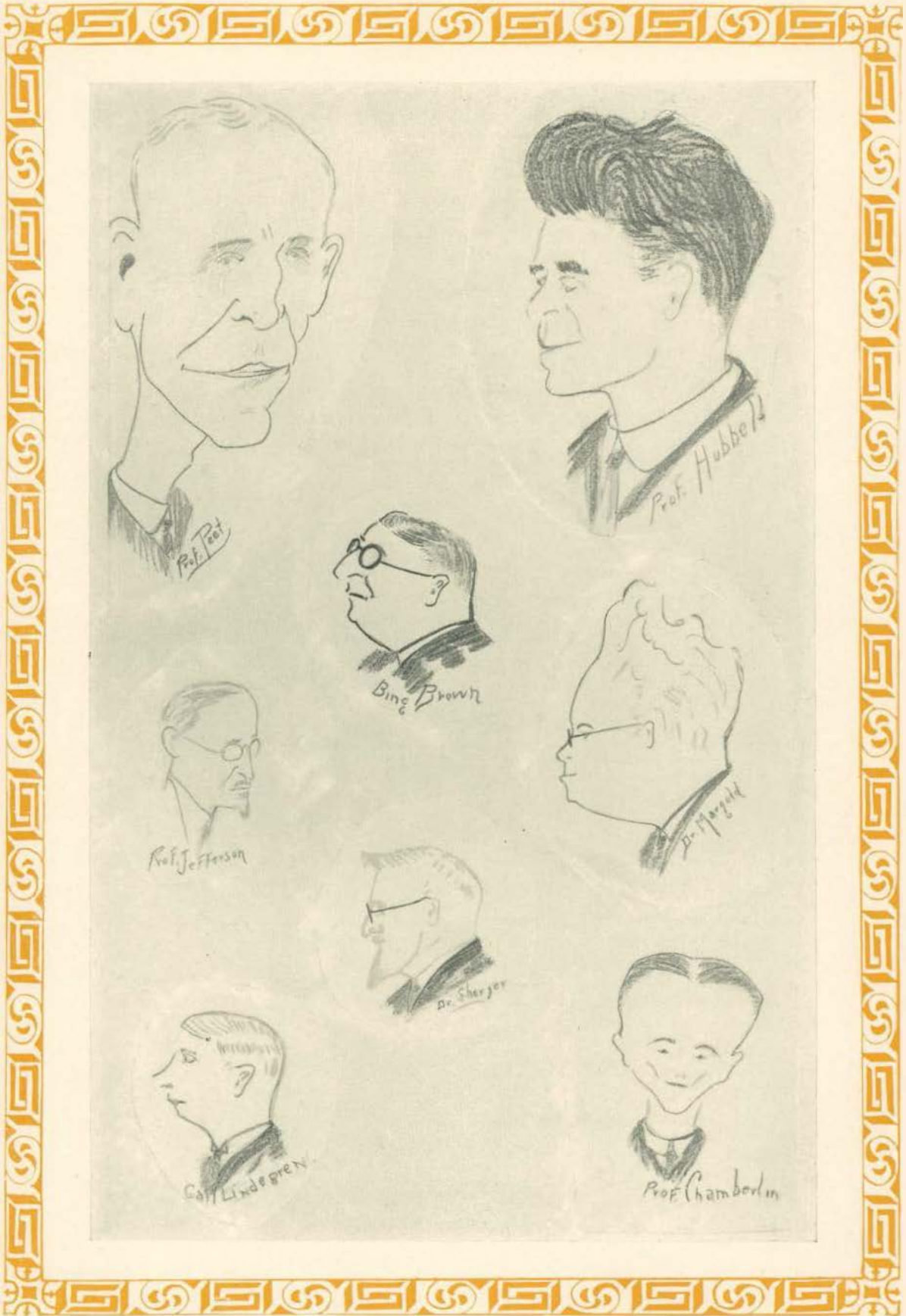

“ A FOOL AND HIS JOKES ARE SOON STARTED ”

Why Teachers Get Gray

Eddie Fox (bright boy): “The ark was built in a warm country, wasn’t it, teacher?”
Miss Wilson: “Yes, what is now known as Asia Minor.”
E. Fox: “Then where did Noah get two Polar bears from?”
Miss Wilson: “Class dismissed.”

Heard in Normal News Office

C. Peake: “May I print a kiss on your lips?”
E. P.: “No, you aren’t my type.”

“Curly” Poling says his arm is like a detour; it goes around something that ought to be a good thing.

Jerry Hall (Frosh): “They tell me Red Shaughnessy is so hard that when he takes a bath he scratches the tub.”

Don’t need Darwin’s Evolution, a woman can make a monkey out of a man whenever she wants to.

Plea

*In the parlor, O my darling
When the lights are dim and low,
That your face is thickly powdered,
How am I, Sweetheart, to know?*

*Every week I have to carry
Every coat that I possess
To the cleaner’s—Won’t you, darlin’,
Love me more and powder less?*

Pat Smith: “Love me?”
Pearl B.: “NO.”
Pat (five minutes later): “Love me?”
Pearl: “NO. , , & .”
Pat: “Then sit on your own lap.”

Co-ed: “I’d like to leave school for the week-end; I want to visit my brother.”
Dean (absent-mindedly): “How long have you known him?”
Co-ed (worse): “About two weeks.”

Red Shaughnessy (performing at Kazoo game): “Let’s go, girls; show ’em your green and white supporters.”

Only a small per cent of our college girls are working girls; the rest are working men.

Better Than Worms

The early bird gets the hot water in the Chi Delt house.

Often Better

The college man is as good a dresser as his roommate is.



Red Spencer: "Does my hair bother you?"
Brute Chaffee: "You said a mouthful."

Helen Frostic: "I'd love to go on the house party."
Leona G: "That's how most girls get there."

Irene W.: "Writing a letter to your dad?"
Harriet Pitts: "No, a requisition."

Future Professions

Some of the M. S. N. C. "shining lights" would make good watch dogs as they are well trained "watching" in the corridors.

Knows the Ropes

Mabel Parks (lady passenger): "Could I see the captain?"
First Mate: "He's forward, Miss."
M. Parks: "I'm not afraid; I've been out with college boys."

Not That

Fair Co-ed visitor: "Are you a student?"
Harp. Britton: "No, I just go to college here."

Experience Teaches

Rosalie Schremes: "After all a canoe is about the only vehicle from which a girl cannot walk home."

1929 Normal News Report

Section of fire escape on the girl's dormitory fell down—five fellows were hurt.

Pat Patterson: "Where did you learn sign painting?"
Byron Boyd: "Well, you see, when I went to college, I had a flivver."

Meg Moon: "So you let Rod kiss you?"
Mary Moon: "How did you know?"
Meg: "He asked me this morning if I would forgive him."

Teddy Messner began his future career as a judge of debates when he congratulated the timekeeper for her splendid speech. Incidentally, she was the type that men prefer.

"Where the heart is the mind is." At least Leon found it so when he introduced the Mount Pleasant debaters as hailing from Mount Clemens.

First Pauper: "That girl you've started going with is a smart little gold digger."
Second Ditto: "Then all I've got to say is she's a ——— poor geologist."

Looks are Deceiving

Following the Mount Pleasant debate, the fellows attended an M. P. dance. This conversation ensued.

C. Forsythe (distinguished debater): "Isn't this a lovely evening?"
M. P. Co-ed: "Yes, but—I don't recall your name. Aren't you a traveling salesman?"
Exit Carl.

R. Gonser interviews the landlady. He tells her that college boys are inclined to be rough!

O'Geran: "How would you recognize a coin made 400 B. C.?"
Walker: "By the date, 400 B. C. stamped on it, of course."

INDEX TO ORGANIZATIONS

Alpha Mu Sigma Sorority	240	Men's Union	176
Alpha Sigma Alpha Sorority	242	Minerva Literary Society	196
Alpha Sigma Tau Sorority	244	Newman Club	224
Alpha Tau Delta Fraternity	268	Normal Art Club	202
Arm of Honor Fraternity	270	Normal Choir	186
Aurora Board	166	Normal College News	172
		Normal College Orchestra	187
Band, Girls'	179	Panhellenic	266
Band, Men's	178	Phi Delta Pi Fraternity	276
Baptist Students' Association	226	Physical Education Club	200
Bessie Leach Priddy House	193	Pi Kappa Delta Fraternity	232
		Pi Kappa Sigma Sorority	256
Chemistry Club	181	Portia Literary Society	198
Chi Delta Fraternity	272	Public School Music Club	188
Commercial Teachers' Club	184		
Crafts Club	204	Secondary Education Club	180
		Sigma Delta Psi Fraternity	278
Delta Phi Sorority	246	Sigma Sigma Sigma Sorority	258
Delta Sigma Epsilon Sorority	248	Sodalitas Latina	199
		Speech Club	206
Eastern Star Club	216	Student Council	170
Euclidean Society	190		
		Theta Chi Sorority	260
History Club	182	Theta Lambda Sigma Sorority	262
Home Economics Club	192	Theta Sigma Upsilon Sorority	264
		Trailblazers	208
Intramural	215		
		Varsity Club	214
Kappa Delta Pi Fraternity	168	Wesleyan Guild	222
Kappa Gamma Phi Sorority	250	Wodeso	207
Kappa Mu Delta Sorority	252	Women's Athletic Association	210
Kappa Phi Alpha Fraternity	274	Women's League	174
Kappa Psi Sorority	254		
Kindergarten-Primary Club	205	Y. M. C. A.	220
		Y. W. C. A.	218
Lambda Tau Sigma Sorority	278		
Laonian Dramatic Society	194		

INDEX

SENIORS

Davis J. Baer	58	Frances W. Jenkins	62	Garrison Poling	62
Frances Bascom	60	R. F. Jennings	63	Charlotte Price	53
Alice J. Beal	63	Marion Johnson	59	Lurene Prouse	60
Ruth Bean	58	Opal Johnson	53	Leila Reynolds	60
Katherine Carcy-Blake	57	Alice Jorae	54	Marguerite Richards	61
Escher Bliton	56	Fern Joseph	61	Beatrice Riggs	58
Margaret J. Brown	55	Anna B. Kantz	55	Alta Rinn	58
Dona Cady	63	Annette Kelly	59	Ihla Root	54
Ebner Chaffee	64	Margaret A. Kinnanc	64	Frank Ryan	56
Orel Champney	55	Vera Klontz	58	Theodore J. Schiska	64
John S. Chesman	55	Anna May Klotz	53	Lee R. Schlicher	59
Charlotte Conley	62	Alta C. Koch	57	George Schooff	63
Laila Cosier	59	Harold Koch	56	Nellie Hall Scott	60
Earl L. Decker	64	Marion J. Korbel	60	Clara M. Seaton	56
Michael DeFant	56	Gladys Lackie	57	Kirk Seaton	62
Luciile Dickerson	56	William A. Laeno	61	Laura Shawley	53
Hugh Doyle	57	Clara Laird	62	Carl Smith	63
Ruin Esselstrom	64	George G. Lake	60	Jack Smith	61
Estella Everts	56	Alice Jean LaPorte	56	Irene Spears	59
Mae Fell	60	Mary A. Long	59	Fanny Irene Spencer	61
John H. Ferenz	64	Dorothea Lyons	57	Marian Stenger	63
Zelma Fox	64	Doris B. Main	64	Ethel Stiles	55
Mary Freitag	59	Lowell J. McDougal	60	Ivah M. Storck	53
Marjorie Furman	53	Thomas R. McGough	61	E. F. Stubbs	56
John B. Gardner	54	Lloyd B. McLaughlin	54	Mrs. Jessie Stuber	60
Marion Gardner	54	Harry R. Meyering	62	Donald Sutherland	57
Florence M. Gee	55	Frank Miller	59	Helen E. Valk	55
Frances M. Gee	54	Edith Nystrom	55	Archie Valleau	63
Wendell P. Gee	57	Harry Ockerman	64	Esther Vander Broek	63
Frank C. Gordon	53	Vera Oehmke	57	Ervilla Varran	54
Herman H. Grophear	53	Gerald Osborne	62	Harry Vaughen	54
Hazen Gulden	60	Eunice Parks	54	Esther Walker	59
Emil A. Hagen	63	Mabel A. Parks	53	Orville Walker	57
Stanley G. Hall	55	Alton Patterson	58	Lavina Wallace	58
Mildred Powelson Harrell	64	Frank Pearson	59	Geneva Webster	61
Bradley M. Harris	62	Elva Pfeiffer	61	Norma Welch	58
Ransom Harris	54	Maurice Pederson	57	Arlow Welling	61
Scott T. Harris	63	Ruth Phillips	54	Carl Wheaton	62
Rose Hurley	62	Ralph Plummer	55	L. Woodward	61
Herbert Irwin	58	Mary Poland	56	Robert Yanke	58

JUNIORS

Cora W. Acker	76	Gladys Deninger	75	Theron L. Harr	71
Katherine Adie	72	Marie M. Dicks	69	Garland Harrell	79
Sylvia Aldrich	70	W. Jau Dittman	74	Bertha Haskins	72
Mildred Alexander	74	Hazel M. Dodd	69	Fern Hayen	76
D. I. Allman	77	Clayton Edwards	77	John Heitsch	77
Ivro Alyea	78	Evelyn Edwards	70	E. C. Hensen	72
Mabel Baker	71	William Edyvean	80	Gertrude Herrick	75
Velma Baker	75	Florence Mae Eesley	70	Glenn Herzog	80
Vera Mae Banister	72	Dorothea E. Ehinger	71	Mary Eleanor Heth	73
Ethel Marie Barnes	68	Harold J. Ehle	78	Alice Howser	69
Gladys Bayler	70	Elizabeth Ellison	74	Irene Humphrey	75
George K. Berden	75	Josephine Everett	75	Reva Jarman	79
Mildred K. Bigley	79	Esther Ewell	72	Medrieth Jordon	77
Byron Boyd	69	Minnie Fetzer	69	Vida Keebaugh	74
Loretta Brennan	74	Carl Forsythe	78	Mildred Kerry	76
David Brown	74	Frances Gibson	75	Letta E. Kervin	73
Daisy Bryce	76	Eleanor Gogan	78	Edgar Kullman	77
Herbert E. Conant	80	Reo W. Gonser	70	Francis Labadie	76
A. Reynolds Congdon	72	Benjamin Goodell	72	Helen Lambert	69
Edith W. Cooper	79	Vance Hagle	79	Goldie Levin	78
Gerald Dakin	75	Clifford J. Haight	73	Beatrice MacQueen	76
Pauline Davis	80	Ralph Hanby	80	Signe Malen	80
Bernice Dendel	68	Olga Harem	71	Louis Marks	79

Ruby M. Mason	69	Dorothy Paxson	78	Viola M. Snyder	68
Kenneth J. Matheson	80	Lawrence Peck	71	Ruby M. Stay	73
Margaret Mayo	75	James Perdue	74	Harold Sterling	73
Louise McCambridge	68	Harriet Pitts	77	Phil Teufer	68
Ellen McCartney	77	June Pooler	73	Bernice Turner	68
Florence McCartney	68	Carl Pray, Jr.	78	Garth Underwood	73
Leon McDermott	71	Margaret Robinson	74	William Underwood	70
Constance McWethy	77	Milton S. Rowe	73	Delphine Varney	78
Melen Marie Merkle	71	Richard Rowley	68	Irene Walldorf	72
Bernona Mohler	77	Sadye Rowley	77	Caroline Waltz	71
Harriet Moore	76	Sadie Rumble	73	Bernice Washburn	68
June Moore	75	Marguerite Savage	76	Joseph Wendt	79
Lucia Mueller	71	Louella Schnurr	76	Evelyn Werle	69
Louise Munger	70	Karl E. Scott	79	Harold Westlake	68
Jean M. Nason	69	Frank Sharp	71	Charles A. Whitman	79
Fred O. Nellis	80	Christine Shisler	78	Hugh W. Williams	72
Kathryn Nesbit	76	Gertrude Sinclair	74	Geraldine Winchell	72
Evah Ostrander	70	Woodward Smith	79	Ilah B. Winkler	69
Mabel Parkhurst	70	Cyrus Snowball	74	Olith F. Wood	70
Annah Patch	80	Therrel J. Snyder	73	Ruth Wychoff	78

SOPHOMORES

Jane Abbis	121	Margaret Bennett	124	Helen Brockway	121
Anna Abli	102	Dawn A. Benschoten	110	Beatrice Bronson	135
Hazel M. Acker	128	Bernice Benson	91	J. Wortley Brown	131
Minnie Ackerman	100	Helen Benson	109	Lucile Brown	145
Esther Karen Alfsen	96	Beulah Bentley	87	Raymond Brown	145
Mae Allen	136	Carvel Bentley	93	Maude E. Bull	98
Anna Marie Almus	132	Pauline Bentley	110	Norma Burdette	104
Stella Althouse	104	Sylvia Berliner	132	Ellen Burg	90
Ila Louise Ambler	132	Norma A. Bidstrup	137	Mary Burkit	145
Ernestine A. Anderson	145	Erma Biederman	98	Lillian Burr	105
Ina Anderson	104	Doris Billman	116	Mrs. Mildred Burroughs	139
Olga Anderson	140	Hildegard Billman	140	Essie Mae Cade	135
Thelma Anderson	117	Zoe Bingham	127	Cleo Cady	109
Lucile Aprill	124	Lauribel Birkenhauer	135	Frances Cady	89
Uldene Armitage	144	Tressa L. Bishop	119	Cecile Calkins	140
Rosa Ashfal	150	Paul Black	109	Justine Camp	103
Lydia E. Asikainen	103	Zada Black	127	Clarence W. Campbell	135
Doris Ball	148	Edith D. Blackhurst	136	Frances Campbell	90
Pauline E. Backus	106	Nella Blackport	126	Lilye Corrine Campbell	131
Doris Baessler	99	Erma Blaine	147	Helen M. Callen	99
Darwin Bailey	93	Florence Bloom	121	Loleta M. Callen	99
Leta Bailey	90	Mollye L. Bobele	105	Dolores Capeling	141
Louise Bailey	122	Ethel Bohn	148	Marcella Capen	124
Warren Bailey	145	Gwendolyn Boltz	86	Evelyn Alice Carey	123
Lucille A. Balfour	122	Drucille Bonssum	127	Garcia Carpenter	121
Bessie Barrie	109	Naomi Booth	120	Freida Carruthers	119
Katherine Barth	100	Alta Boughner	117	Jane Carruthers	119
Louise Batten	97	Betty Bower	134	Robertta Carver	97
Margaret Baum	92	Nina M. Bowman	111	Mabel A. Cass	117
Pearl L. Baumgardner	112	Gertrude Boyd	99	Ida Rose Cavell	131
Gladys Beach	97	Dorothy Mae Brace	91	Joyce Carmen Chadwick	116
Mildred Beach	136	Bonabell Bradley	106	Donald Chandler	146
Ruth L. Beadle	108	Dorotha Brainerd	126	Dorothy B. Cheney	95
Christine Beatty	115	Nevah L. Branson	113	Ethel M. Church	131
John Beauchamp	145	Esther Braun	139	Thelma Church	97
Escher Bebout	128	Ethel Brewer	91	Maurine Cilley	85
Alice Beck	95	Velma Briggs	89	Addie M. Clark	105
Dove M. Beebe	105	Ethel Brinson	140	Alice M. Clarke	92
Rosella Belanger	99	D. Harper Britton	102	Iva Clark	129

Loretta Clay	85	Doris Emery	88	Lela R. Haines	112
Mina Clay	98	Ethel English	122	Florence May Halsey	88
Neva Anette Cline	148	Jean M. English	111	Hazel Halsey	124
Ina Cobb	129	Clara Josephine Evans	90	E. Ruth Hamler	89
Margaret Cole	144	Geraldine Everett	128	Erma Hansen	130
Ethel L. Coler	134	Philomena M. Falls	109	Gladys Hanson	87
Cora Collins	87	Elizabeth Farago	110	Viola Hargrave	117
Bessie Colvin	98	Sadie B. Felloston	112	Grace Hargreaves	131
Hazel D. Compton	123	Iva Ferguson	123	Catherine Harlan	98
Pearl McConkey	90	Gayle Ferrell	146	Burdette Harris	125
Ruth Conrad	102	Annetta H. Field	92	Elizabeth Hart	86
Evelyn Cooney	93	Elora E. Finkbeiner	148	Helen M. C. Hart	88
Lucille Copeland	89	Molly Fischer	112	Verena Haselschwerdt	149
Martha E. Cork	144	Margaret Folkerts	93	Ruth Haskins	124
Gladys Cowan	137	Verald Foote	107	Mrs. Grace Hathaway	142
Marguerite M. Cowell	143	Alfred F. Forche	140	Kenneth Hathaway	96
Elizabeth Coyle	89	Elizabeth Ford	88	Georgina Hayes	85
Katherine E. Crabill	100	Louise Ford	86	Marie Hedeem	148
Helen E. Crandall	129	Irene Forshee	111	Gladys Helser	148
Hilda Cramton	109	Gertrude Foster	110	Frances Hemes	95
Naomi Cramton	100	Crescentia H. Francis	106	Thelma Conant Hersen	118
Beulah R. Crane	108	Esther Frankforther	142	Helen Herbst	117
Alex Crawford	118	Lulu Freitling	121	Freda Hertzberg	126
Jeanette Crist	110	Violet Francine Freid	117	Olga Heselschwerdt	94
Alice Cronin	130	Helen Frostic	99	Bernice Hicks	97
Beatrice Cumberworth	125	Foster Fulkerson	139	Ruth Hicks	97
Beulah Cumberworth	125	Myrtle Fuller	132	Dorothy Hill	143
Marjorie L. Cummins	91	Evalyn Funsch	101	Jessie Hill	88
Helen Cummings	92	Margaret Fyvie	101	Laura A. Hill	106
Ella Cunov	146	Glena M. Gage	95	Maizie Hillock	87
Hal Celia W. Currier	104	Martha M. Gage	111	Norene Hindelong	104
Dorothy Curtis	86	Robert Garber	132	Bernice Hitchcock	95
Ruth Dafoe	102	Gladys Garner	103	Doris Hoag	107
Helen Dahlgard	110	M. Vida Gatz	133	Gertrude J. Hoag	118
Chesly Davenport	116	Ruth Gauss	100	Myrtle Hoag	91
Mae Davidow	105	Leon Gaylor	127	Louisa Hoagland	106
Jean Davis	92	Helen E. Gaylord	94	Anna Lisa Hoglund	100
Sarah S. Davis	101	Genevieve F. Gee	103	Margaret Holcomb	120
Walter E. Day	119	Isabel Gellick	122	Frances Holt	94
Anna Dillingham	95	Frances Gibson	144	Thomas L. Horn	102
Venus DeBrot	114	Mark Gibson	140	James E. House	123
Helen M. Deisher	114	Gertrude Gilbreath	139	Betty Houston	102
Christine M. Deters	116	Jennie Gilson	110	Lillian Hull	87
Barbara E. Deuel	126	Kathryn Giltner	86	Merle Hyde	93
Inez De Verna	138	Agnes Glover	143	Russell Isbister	121
A. Dale Dickason	122	Jessie O. Goodman	125	Pauline E. Isham	143
Ellen Martha Ditmars	88	Rose Goodman	85	Lucy Jackson	99
Arlie Dobbins	102	Idamae Goodrich	90	James H. Jennings	101
Harold J. Doebler	148	Marjorie Goodyear	133	Edith John	124
Athyleen Donner	97	Flora Gordon	107	Marguerite Johns	92
Dorothy Dovey	103	Farnsworth A. Gorton	124	Caroline Johnson	146
Mary M. Doyle	107	Roger A. Gorton	108	Evelyn Johnson	116
Anna Du Bois	137	Alma C. Graf	131	Louise Johnston	116
Helen Duguid	99	Annabel K. Graham	106	Lorna Jones	122
Esther Dull	97	Marguerite Grasley	104	Marie Jones	89
Alice Dumont	136	Prudence Gray	144	Faye Josenhans	112
Harold Dunn	136	Cecilia Greig	98	Hazel Joseph	108
Clarence Earl	130	Eva Jane Griffith	115	Mary E. Juttner	108
Elizabeth Earl	110	Eva Mae Griffith	129	Celia Kaizer	90
Evelyn Earles	149	Ireta C. Grill	145	Margaret Kaufman	97
Wilhelmena Easton	101	Myrtle Grime	136	Helen Kavanaugh	127
Jeanne Eddy	139	Katherine Grody	117	Pearl Keating	126
Elizabeth Eleanor Edger	88	Genevieve Grogan	147	Louise Kune	136
Genevieve Edwards	120	Harriette Grondin	126	June Keilor	134
Norma Edwards	108	Sylvia H. Gross	131	Vivian McKeith	138
Olive M. Elden	98	Mildred Gunther	135	Freda Kennaday	89
Earline Eldridge	100	Leona M. Gutschow	114	Ruth Kennedy	120
Ada Ely	132	Winifred Haack	101	Sommer E. Kennedy	90
Harriet A. Elzinga	113	Jane Hackens	125	Grace Kenyon	88

Katherine Kenyon	104	Caroline McDowell	118	Mabel D. Pierson	93
Lucille Kies	133	Catherine McGillwray	123	Ruth Pierson	85
Ruth Kidder	109	Henrietta McGough	113	John Piper	134
Violet Kimball	125	Isabella McGuire	144	Norma Pittsley	110
Leona Kinde	108	Autumn McKay	92	Myrtle E. Plaga	94
Hazel King	146	Mary McKenney	149	Alice Plettner	105
Katherine King	129	Lucile McKenney	134	Sarah L. Pollock	111
Mildred King	132	Frances McLellan	120	Hallie Pontius	131
Ira Kingsley	119	Doris McNamara	134	LeRoy Potter	141
Winifred B. Kitching	128	Alice Meed	107	Willamine Powderly	99
Aletha Klein	150	Anna J. Menevey	149	Claudia Ruth Preston	89
Eleanor Koebbe	150	Leola Merrill	129	Doris Price	136
Helen Kolhoff	87	Theo. Messner	119	Thelma Pruss	147
Clarence Knight	95	Marguerite Milette	101	Helen May Pryal	103
Oda Knight	142	Geraldine Millar	144	Clara Procknow	100
Marie Knisely	150	J. Alice Miller	126	Doris Quackenbush	123
Jennie Krasnich	116	Luella Miller	85	Alice Quale	141
Muriel Kriesel	124	Lucile Miller	130	Kathryn Quinn	149
Esther Kronlund	123	Edmund J. Millyard	111	Rena Raymond	94
Chestley LaBeau	145	Helen Mitchell	149	Bernice Ramsey	105
Marion Lambertson	116	Helen Jean Mitchell	118	Ludiltz M. Ranke	135
Charlotte Lamkin	96	Florence E. Mollno	101	Amy Rathka	117
Katherine Lang	127	Javene R. Mock	103	Ruth Ray	114
Claire Laskey	117	Myrtle Monroe	120	Marion Raymond	137
Clemens J. Lasky	141	Marion Montgomery	142	Maud Raymond	125
Gladys Lawrence	106	Leotta Moore	123	Ruth Redding	96
Katherine Lawrence	139	Gertrude Mardbeck	133	Nora E. Regan	148
Gertrude Lawson	115	Dorothy Ermine Morse	119	Marian Reid	116
Madeline Lavell	98	Laura E. Mox	102	Arthur Reynolds	122
Lillian M. Lee	96	Ruth A. Mulhollan	142	Hazel Richards	94
Ruth M. Lee	128	Ruth Mumford	143	Jessie Richards	136
Rose Lefton	142	Mina Munro	131	Lugenia Richards	147
Mary Lehman	114	J. Roderick Murdock	141	Mae A. Richardson	100
Marguerite Lentz	127	Edna Murphy	107	Albina Richert	135
Fern Leonard	103	Agnes Murray	106	Ruth Richey	142
Mildred Lesh	126	Lodema Murray	134	Rosaltha Richmond	135
Vivian Leslie	139	Helen A. Nelson	138	Margaret Rieder	145
Ruth Lester	150	Marcella Nelson	150	Lillian Rifkin	110
Edna Lett	149	Virginia Nichols	111	Madaline Riggs	131
Carol Liechty	140	Mae Niemi	106	Edward Riley	133
Leda Lindenschmidt	107	Ida Niergarth	143	Rex Riley	146
Florence Linn	137	Telma N. Norman	96	Mary Louise Robb	124
Maxine Livingston	114	Vivian Nissen	138	Florence E. Robinson	150
Jack R. Lockwood	122	Alvina Nurnberger	111	Vera Robson	132
Lillian L. Long	142	Agnes M. Nuttilla	137	Mabel Rogers	129
Chester Loomis	146	Agnes O'Brien	147	Margaret C. Roller	147
Clara J. Loree	121	Margaret O'Brien	101	Ruth Roscoe	125
Mary Lott	104	Marguerite O'Brien	85	Florence F. Ross	135
Zoe Lott	138	Helen O'dell	120	Garnet Royce	93
Ruth Lowell	143	Marguerite Ogden	133	Charlotte Rudolph	142
Jeanne Lowrie	96	Kathryn O'Hearn	137	Geneva Ruf	122
Evelyn MacGregor	98	Anne Ohmer	150	Amelia Ryan	92
Florence L. MacLay	143	Amanda Ormiston	132	Ethel Rye	149
Beatrice MacNaughton	99	Bernice Jane Overmyer	145	Margaret Ryerse	128
Christena Macqueen	112	Dorothy Paine	130	Marie Samson	112
Marjorie MacQueen	144	Mildred Paine	98	Sylvia Sanderson	113
Cecilia Mahl	121	Florence Palmer	86	Anne Sadler	109
Ethyl Mahr	115	Eva M. Parham	115	Helen Sander	120
Marguerite T. Malcolm	115	Neva Parker	138	Clifford Sawyer	133
Florence Mann	113	Theron Parker	91	Gene Schell	128
Doris Marlatt	107	Harold E. Patt	139	Amanda L. Schilling	188
Margaret Marlatt	109	Lola Agnes Paul	150	H. Irene Schlee	113
Zona Marlatt	86	Aneita Peach	114	Genevieve Schock	133
Agatha Irene Martin	147	Rachel Perry	93	Jeannette Seaman	137
Margaret Martin	95	Iver Peterson	147	Lucille Seelig	119
Zelda M. Martin	97	Marjorie L. Philbrick	114	Ruth Selden	124
Leah B. Mast	102	Miriam Pidd	148	Alma Lee Severs	91
Alice Matthews	115	Grace Pierce	146	Helen Shaffer	93
Gerald R. McCloskey	104			Anna Shefpo	90

Mary Shekell	93	Vera L. Steinway	115	Marion Weatherhead	138
Carrie M. Sheldon	108	Marion Stone	138	Marie Weaver	112
Lillian Sherman	139	Alta Scowell	91	Grace M. Werstovshek	103
Robert Shorney	130	Leona Strauss	85	Francis West	141
Helen Shoup	114	Angela Streng	119	Florence Westcott	92
William A. Shunck	91	Marian Strong	94	Lyman A. Wiard	138
Margaret A. Siess	96	Dorothy L. Stuart	112	Marguerite Widmayer	105
Adelaide Sikorski	137	Myrta Louise Styckle	118	Henry Wiener	144
Florence Colleen Silverman	127	Helen Leland Suck	86	Elmen Winkelman	125
Beryl Simmonds	128	Katherine L. Sweitzer	134	Dorothy Wiles	139
Theone Simmonds	88	Flora Tasker	100	James Orison Wilkins	90
Florence Simmons	113	Maud Taylor	89	Dorothy Willemin	130
Esther Skarvi	144	Zelma Taylor	127	Alta G. Williams	95
Everett Skinner	130	Lucile Theurer	105	Dorothy Williams	86
Hattie E. Skinner	102	John W. Tighe	140	Fern Williams	130
Beryl Smith	96	DeLora Tingley	101	Gladys M. Williams	91
Beverly Smith	128	Helen Trainor	94	L. Alma Williams	118
Blanche M. Smith	122	Cora Tremlin	108	Ralph O. Williams	141
Erma G. Smith	134	Katherine Traux	87	Raymond Williamson	130
Genevieve Smith	132	Hazel Trowbridge	121	Margaret Willman	117
Genevra Smith	101	Aurelia Tuthill	147	Gerald Wilson	141
Mildred Smith	95	Nachiline Upthegrove	128	Lorena Wilson	123
M. J. Smith	133	Florabel Urquhart	86	Dona Wiseman	113
Virginia J. Smith	109	Frances Urquhart	114	Georgia Belle Wilse	135
Margaret L. Sneed	149	Elsa Utter	129	Edna M. Wissman	127
Margaret Snyder	118	Letha Vollmer	141	Eunice Wissmann	85
Della Sobolewski	137	Phyllis Lou Wadsworth	146	Ruth Witherspoon	85
Dorothy Somers	129	Joy Walker	121	Glenice G. White	148
Zola M. Somers	108	Lillian Walker	99	Lucille White	87
Thelma Sonnenberg	106	Louise A. Walker	129	Merle Whittaker	89
Helen Spenser	107	Lyman Walker	120	Norman Wolfe	146
Leah M. Spencer	111	Virginia A. Walker	94	Isabelle Wonders	149
Alice M. Spotts	111	Wilma Walker	125	Marion R. Woodard	136
Kennythe T. Sprau	88	Beulah G. Wallace	112	Floy Woods	104
Robert Stackable	147	Alma L. Wallis	96	Leona Wozniak	115
Nettie Staman	113	Marion Walsh	134	Mabel Wubbena	126
Ruth Stanley	118	Ruth Walter	140	Gladys Yakes	103
Bernice Stark	105	Joyce Walton	87	Helen E. Yost	120
Bertha Stark	113	Virginia Ward	126	Frances W. Young	107
Helen R. Sternberger	128	Blanche Warner	138	Cora Zeeb	140
Pauline Stevenson	141	Mabel Warner	133	Bertha Zenzer	142
Florence Steward	92	Sherman L. Warner	87	Carol Zink	143
Fridonia Stewart	143	Naomi R. Watson	116	Helen Zwerger	119