

EVELYN MORRIS

Editor

DONALD CHANDLER

Business Manager

SERVICE ENGRAVING COMPANY, *Engravers*

ROGERS PRINTING COMPANY *Printers*

DAVID J. MOLLOY COMPANY *Covers*

THE
AVRORA
1 9 2 9



PUBLISHED BY
THE SENIOR CLASS OF
MICHIGAN STATE
NORMAL COLLEGE



To
Dr. Benjamin L. D'Ooge

WHOSE SYMPATHETIC ATTITUDE
AND SCHOLARLY SPIRIT ADD A
HUMAN TOUCH TO THE STUDY OF
THE CLASSICS, AND ENDEAR HIM
TO ALL WHO KNOW HIM, THE
CLASS OF 1929

DEDICATES THIS BOOK.



DEDICATION

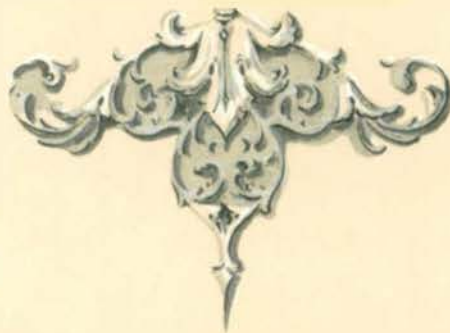

FOREWORD

THE GODDESS AURORA, THE ROSY FINGERED MORN, THE DAUGHTER OF THE DAWN, AROSE AT HER APPOINTED HOUR FROM HER GOLDEN COUCH TO SCATTER FLOWERS OVER THE EARTH AND BRING IT LIGHT AND BEAUTY. SO OUR AURORA, OUR SENIOR ANNUAL, APPEARS AT ITS APPOINTED TIME, EVER NEW, EVER WELCOME, EVER BEAUTIFUL. MAY THE PRESENT NUMBER PROVE WORTHY TO RANK WITH THOSE THAT HAVE GONE BEFORE.

BENJAMIN L. D'OUGE.

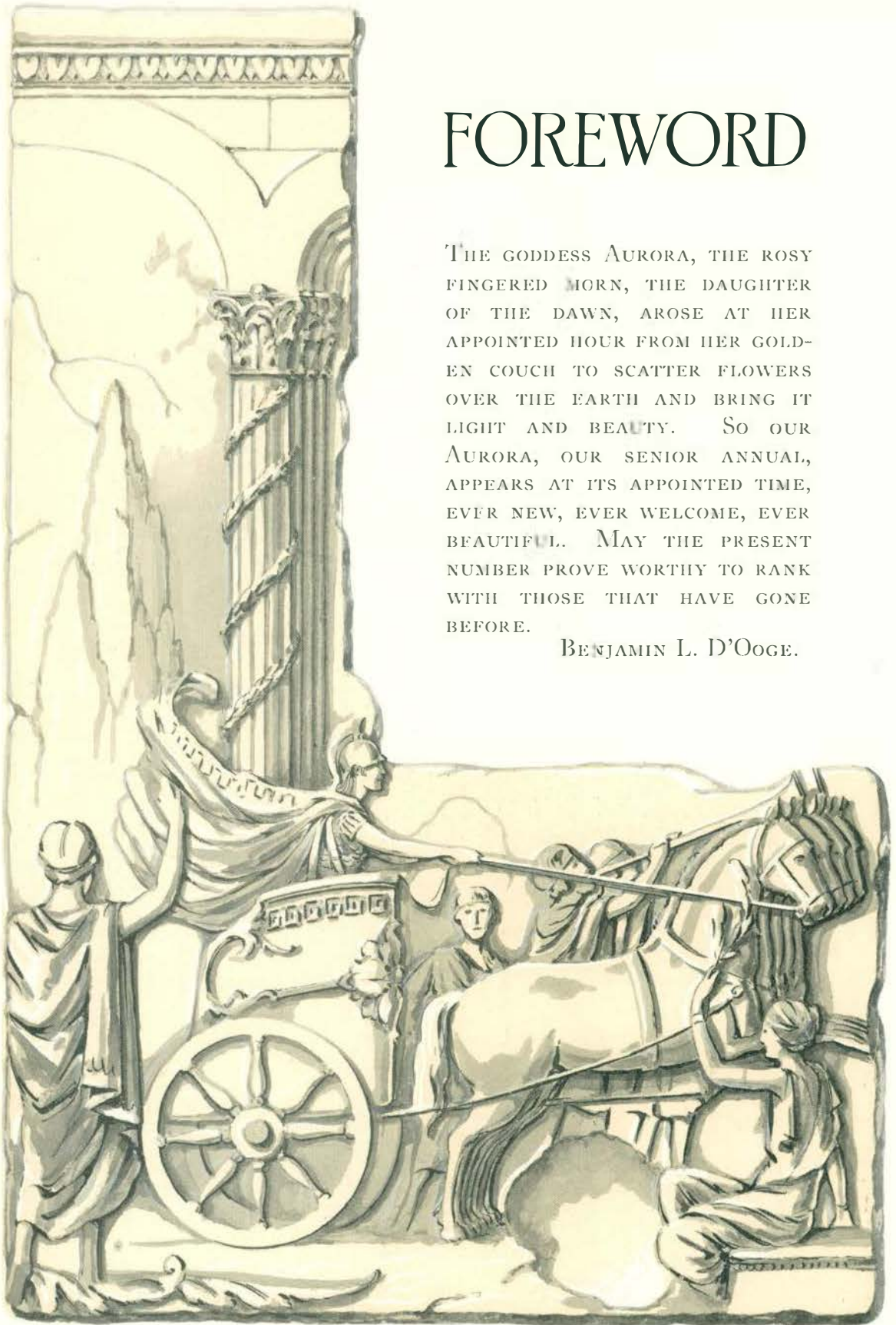

CONTENTS

COLLEGE

CLASSES

ACTIVITIES

ORGANIZATIONS

ATHLETICS

HUMOR

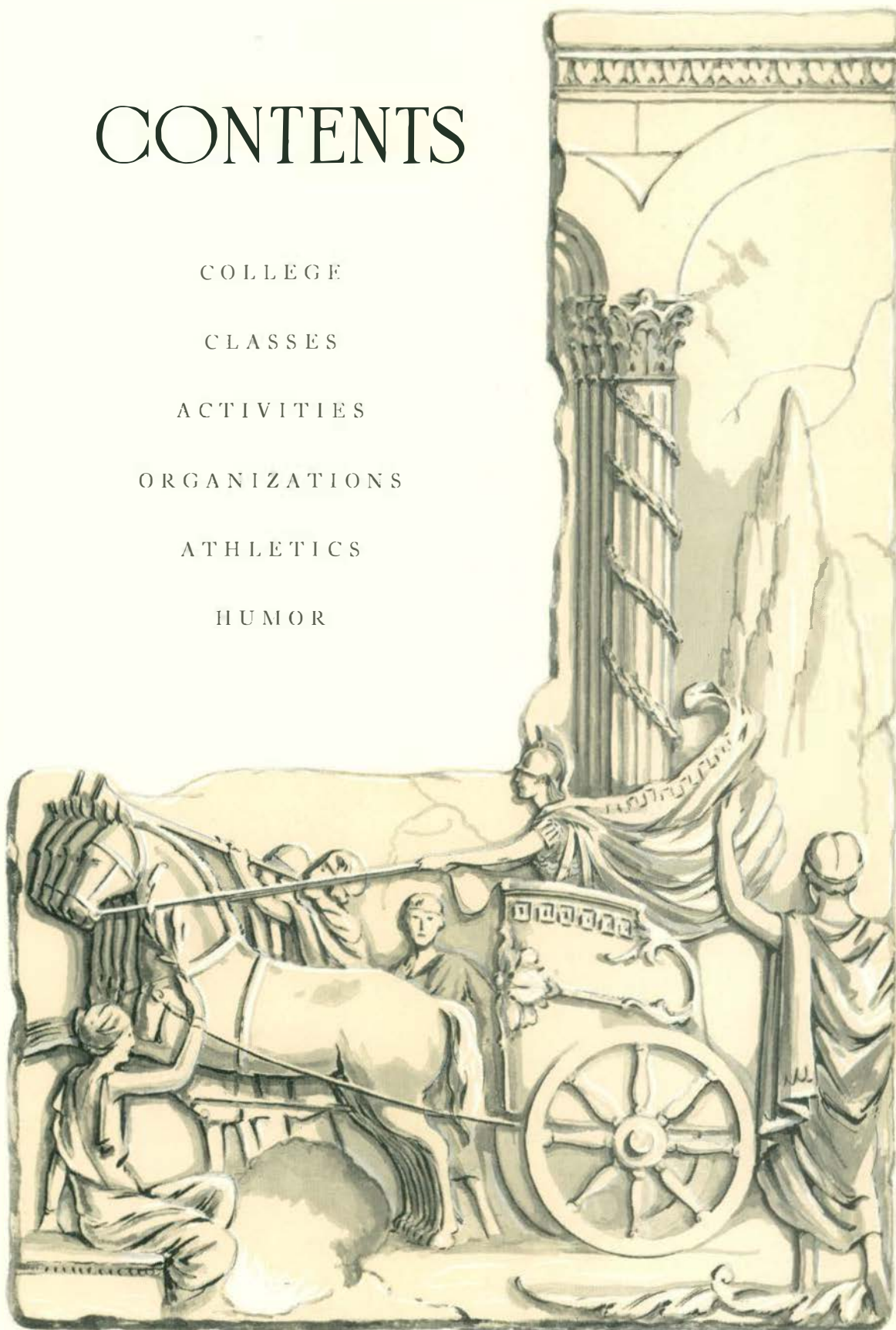



COLLEGE





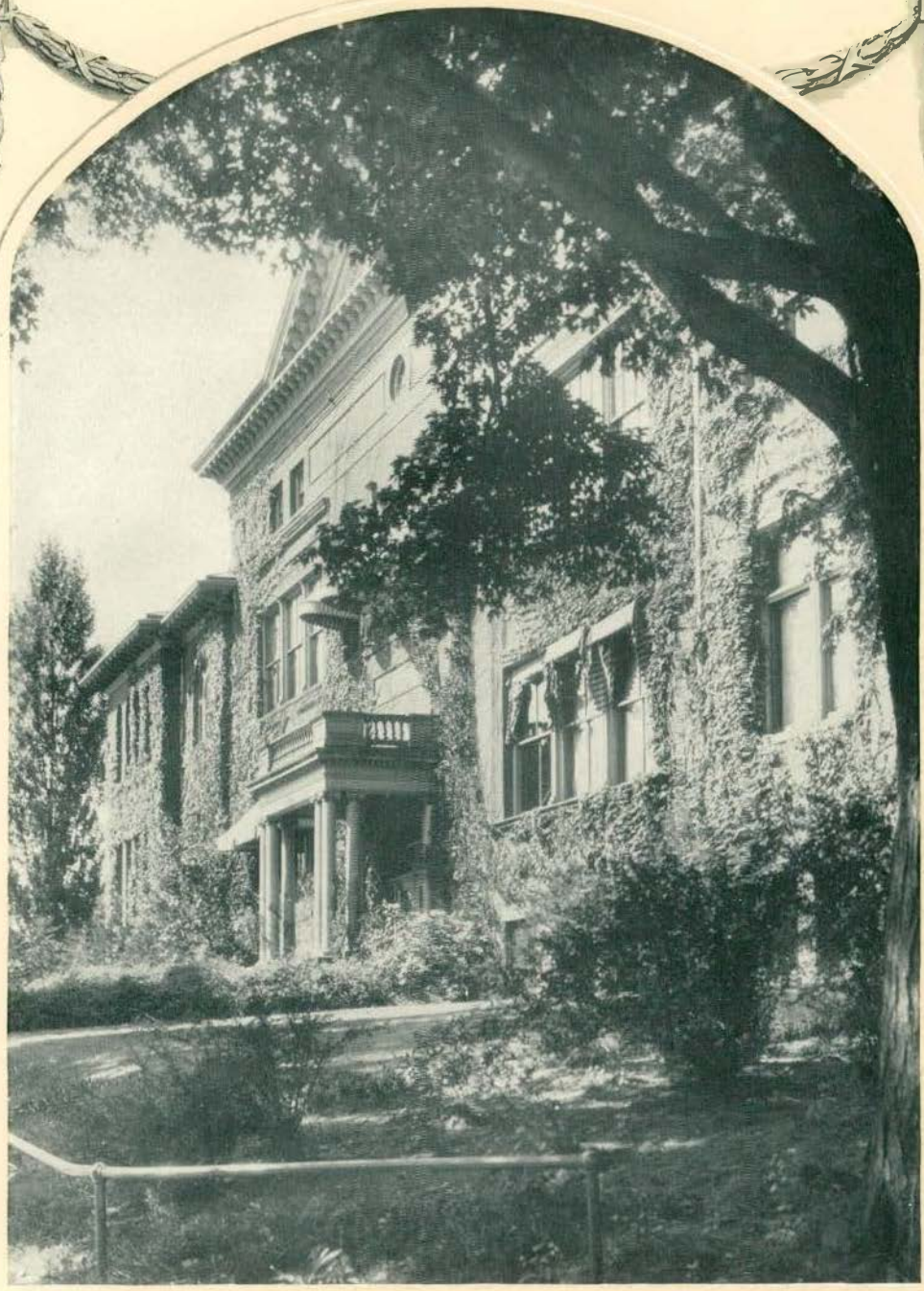



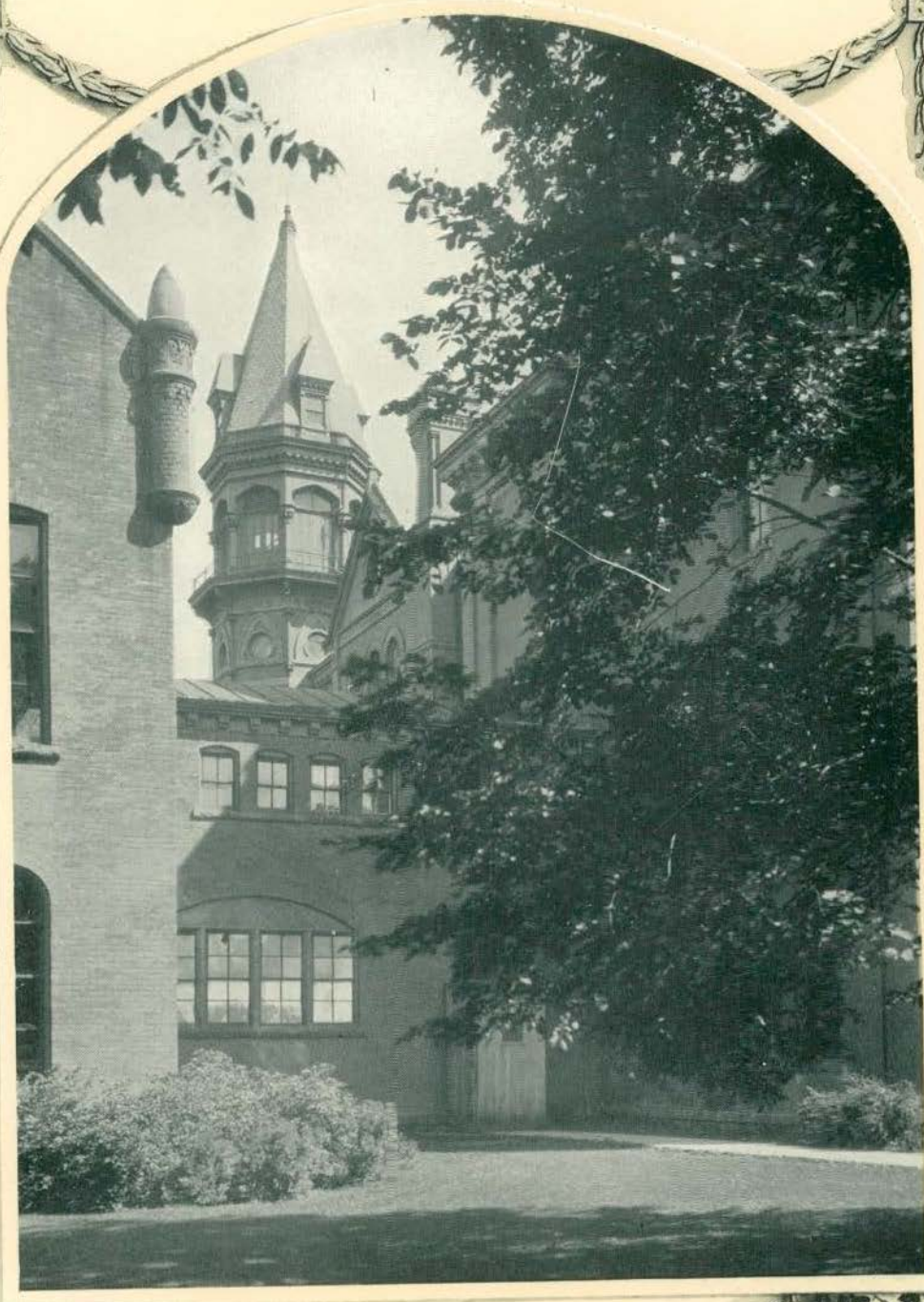







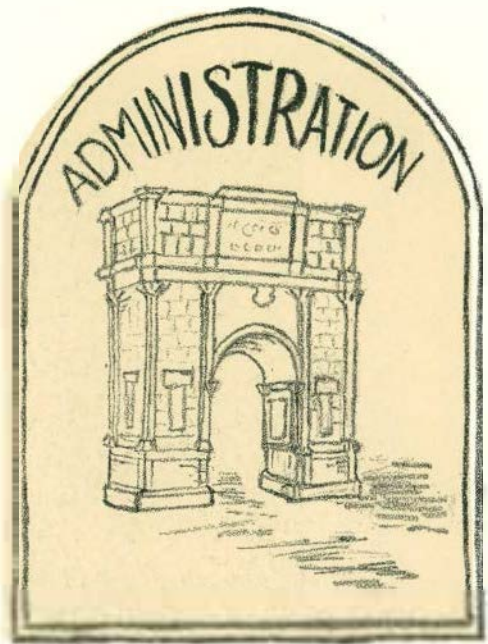

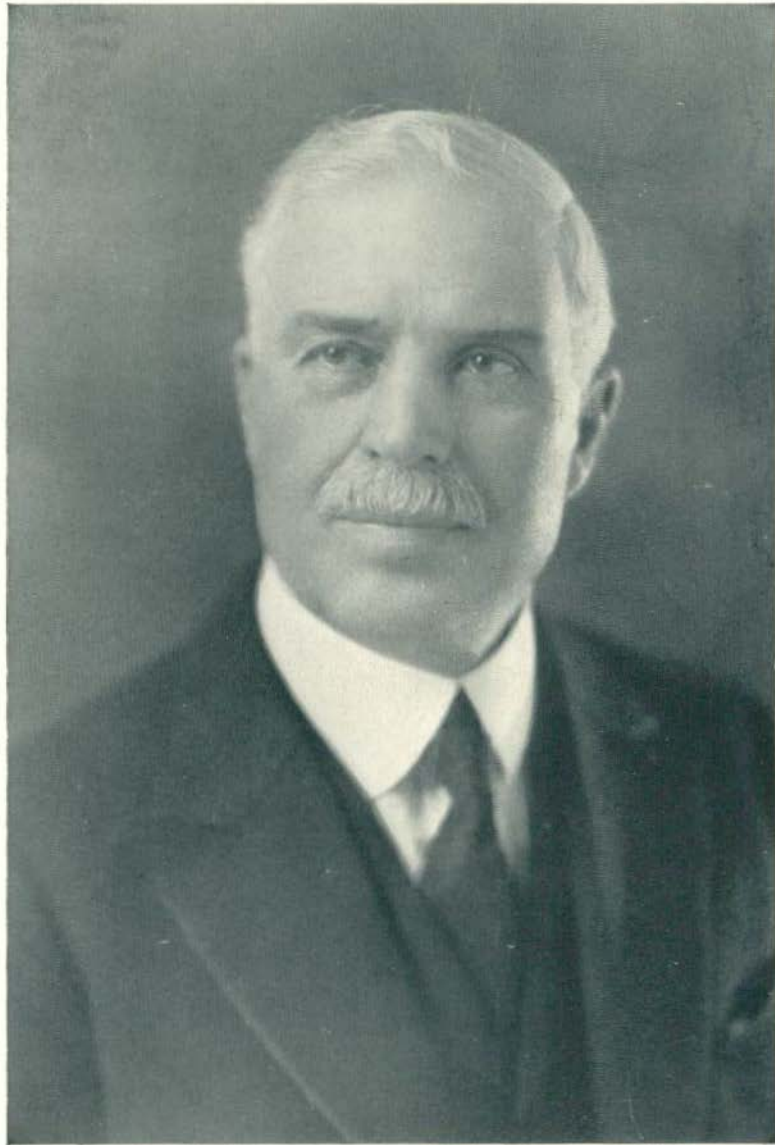

CHARLES MCKENNY, A.M., LL.D.
President



LYDIA JONES, A.M.
Dean of Women



CLEMENS P. STEIMLE, A.B.
Registrar



JAMES M. BROWN, B.S.
Dean of Men



FANNIE BEAL, A.M.
Assistant Dean of Women

FACULTY





AN APPRECIATION

WILLIAM E. OLDS

Above the desk in his study William E. Olds always had a motto which bore this inscription: "Nothing worth while was ever achieved without enthusiasm." To those students, colleagues, and friends who were privileged to know him intimately the message of this inscription is rich with meaning. Mr. Olds was enthusiastic. He never entered into any undertaking half-heartedly. As the administrator of a city school system he achieved marked success because he executed the duties of his office with enthusiastic dispatch.

To the college classroom he brought the same enthusiasm for his work. His scholarship was dynamic. He was more than a teacher—he was an interpreter of life to his students. He spiritualized the facts with which he dealt. He was everywhere recognized as a great teacher of teachers and nowhere will his loss be more keenly felt than in the college class room.

Mr. Olds was not only an enthusiastic administrator and teacher but he was also an enthusiastic friend. He placed a very high value upon the friendships which he made. He was at once a charming host and a welcome guest. The color and zest of his dynamic personality were most welcome contributions to any social gathering.

Although the man is no longer with us, the spirit he represented still remains. The contagion of his enthusiasm has been caught by the hundreds of students whose lives he touched and because of this his work endures.

PAUL J. MISNER



I N M E M O R I A M

W I L B U R P . B O W E N
1863-1928

Wilbur P. Bowen was born July 28, 1863 and died September 5, 1928. For forty years his name has been identified with Physical Education, having won national recognition by his leadership and writings in this field. When in 1894 a Department of Physical Education was created at the Michigan State Normal College, he was named as the director and held that position up to the time of his death. It is due to his untiring efforts that the department now enjoys a place of leadership in the training of physical educators.

Professor Bowen was a true teacher, placing service and genuine helpfulness above material gain. A man of fine personality, quiet and reserved yet forceful, modest and unassuming yet stimulating, he won for himself the admiration, respect and affection of students and associates.

In the passing of Professor Bowen, the faculty of the Normal College lost a worthy member, the student body and alumni a great teacher and friend, and the field of Physical Education a leader of rare attainments.

L. W. OLDS
Department of Physical Education



FANNIE C. BURTON, M.Fd.
Social Assistant to the Dean of Women
P.D., M. S. N. C.



HENRY C. LOTT, A.M.
Professor of Education, Ethics and Social Education
M.Pd., M. S. N. C.
A.M., Columbia University



GENEVIEVE M. WALTON, A.M.
Head Librarian
A.M., St. Mary's College



A. A. METCALF, A.M.
Associate Professor of Education
Director of Secondary Education
B.Pd., A.B., M. S. N. C.
A.M., University of Michigan
Graduate Student University of Michigan



HORACE Z. WILBER, A.M.
Professor of Education and Philosophy
Director of College Extension
A.B., M. S. N. C.
A.B., A.M., University of Michigan

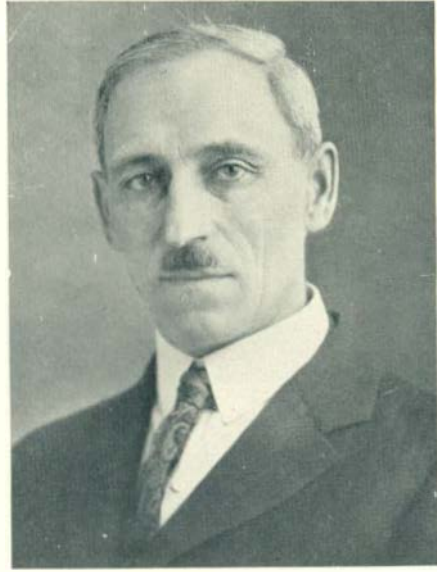

ORLAND O. NORRIS, A.M.
Associate Professor of Education and Mythology
A.B., M. S. N. C.
A.M., University of Chicago



HERBERT T. OLANDER, A.M.
Assistant Professor of Education
A.B., Augustana College
A.M., University of Wisconsin
Graduate Student Iowa State University and
Iowa State Teachers' College



FRANK WHITEHOUSE, A.M.
Associate Professor of Education
Director of Research
A.B., Ohio Wesleyan
A.M., Columbia University
Graduate Student University of Michigan



PAUL J. MISNER, A.M.
Assistant Professor of Education
Assistant Director of College Extension
A.B., M. S. N. C.
A.M., University of Michigan
Graduate Student University of Michigan



JOHN M. SIALES, Ph.D.
Assistant Professor of Education
B.A., Queen's University
B.S.A., University of Toronto
Ph.D., Cornell University



GRACE M. SKINNER, A.M.
Assistant Professor of Education
Graduate National Kindergarten-Primary
College
A.B., B.S., A.M., Columbia University
Graduate Student Wisconsin University
and University of Chicago



WILLIAM C. FOPPES, A.M.
Associate Professor of Education
B.S., University of Oregon
A.M., University of Michigan



MARVIN SUMMERS PITTMAN, Ph.D.
Professor of Rural Education
A.M., University of Oregon
Ph.D., Columbia University



FRANCIS E. LORD, A.M.
Supervision of Rural Schools
Graduate Oregon Normal School
A.B., M. S. N. C.
Graduate Student University of Chicago



CHARLES M. ELLIOTT, A.M.
Professor of Education
Director of Special Education
A.B., M. S. N. C.
A.M., Columbia University



MRS. GERTRUDE FLINT
Training Teacher, Special Room
Student, Hiram College, Thiel College
Ohio State Normal College
Miami University



GERTRUDE ROSER, B.S.
Training Teacher, Special Class
Graduate, M. S. N. C.
B.S., Detroit Teachers College



BESSIE L. WHITAKER, A.M.
Associate Professor of Special Education
Speech Reading for the Deaf and
A.M., University of North Carolina



HITLEY MURPHY, A.B.
Training Teacher of Special Room
A.B., Carr-Burdette College
Student, University of Wisconsin, University
of Minnesota and Teacher's College Santa
Barbara



ANNA M. BUNGER
Teacher of Speech Reading
Department of Special Education
Graduate Ohio University



GEFALD D. SANDERS, Ph.D.
Head of English Department
 A.B., A.M., Wofford College
 Ph.D., Cornell University



ABIGAIL PEARCE, A.M.
Professor of English
 B.Pd., M. S. N. C.
 Ph.B., A.M., University of Michigan



AZMA BLOUNT, Ph.D.
Professor of English
 A.B., Wheaton College
 Ph.D., Cornell University
 Graduate Student, Radcliffe, London and Paris



E. ESTELLE DOWNING, A.M.
Professor of English
 A.B., University of Michigan
 A.M., University of California





ESTABROOK RANKIN, A.M.
Associate Professor of English
A.B., University of California
A.M., Columbia University



MRS. JULIA R. REED, A.M.
Associate Professor of English
B.L., Ohio Wesleyan
A.M., Alfred University
Graduate Student, Wellesley Boston University



ELIZABETH CAREY, A.M.
Associate Professor of English
A.B., A.M., University of Minnesota
Graduate Student, University of Chicago



FLORENCE ECKERT, A.M.
Associate Professor of English
A.B., Northwestern University
A.M. University of Chicago



MARGARET ESTHER BALLEW, A.M.
Associate Professor of English
A.B., Hedding College
A.M., University of Illinois
Graduate Student, Radcliffe College



C. FREDERICK HARROLD, Ph.D.
Associate Professor of English
A.B., A.M., Ohio State University
Ph.D., Yale University



H. WILLARD RENINGER, A.M.
Assistant Professor of English
A.B., A.M., University of Michigan
Graduate Student, University of Michigan



RUTH A. BARNES, A.M.
Assistant Professor of English
B.Pd., A.B., M. S. N. C.
A.M., University of Michigan
Graduate Student, University of Michigan,
Western Reserve University



MAUD HAGLE, A.M.
Assistant Professor of English
A.B., University of Michigan
A.M., University of Michigan



MARION MAGOON, A.M.
Assistant Professor of English
A.B., Syracuse University
A.M., University of Michigan



FREDERICK B. MCKAY, A.M.
Professor of Speech
Graduate, M. S. N. C.
A.B., A.M., University of Michigan



J. STUART LATHER, A.M.
Head of Speech Department
Graduate of M. S. N. C.
B.L., A.M., University of Michigan





IDA HILTZ MCKAY, A.M.
Associate Professor of Speech
B.Pd., M. S. N. C.
A.B., University of Chicago
A.M., Columbia University



MARION FRANKLIN STOWE, A.M.
Associate Professor of Speech
A.B., University of Michigan
A.M., University of Michigan



HARRY THOMAS WOOD
Assistant Professor of Speech
A.B., University of Illinois
A.M., University of Wisconsin
Graduate Student, University of Iowa
Candidate, Ph.D., University of Michigan



FLOY LOUISE EDSON, A.M.
Assistant Professor of Speech
Graduate Minneapolis School of Dramatic Art
and Northwestern University
A.M., Columbia University



BERTHA M. GOODISON, A.B.
Professor of Art
 Graduate M. S. N. C.
 Student Detroit Art School, Harvard University,
 Teachers College, Columbia University
 Pupil of John Carlson and Randall Davey
 Paris and Florence



LIDA CLARK, A.B.
Associate Professor of Fine Arts
 A.B., M. S. N. C.
 Graduate, Chicago Art Institute
 Student, Art Academy, Paris
 Pupil of Wendell, Carleson, Church, and
 Frier Hawthorne



ORLO M. GILL
Instructor in Art
 Graduate M. S. N. C.
 Student Wicker School of Fine Arts



ALICE I. BOARDMAN
Associate Professor Industrial Arts
 Graduate, Mount Holyoke College and
 Lloyd Training School, Boston



JENNIE BELLE MORRISON
Assistant Professor of Industrial Arts
Graduate, M. S. N. C.
Student, Teachers College, Columbia University



MARY E. HATTON, A.M.
Assistant Professor in Industrial Arts
Graduate, M. S. N. C.
B.S., Teachers' College, Columbia University

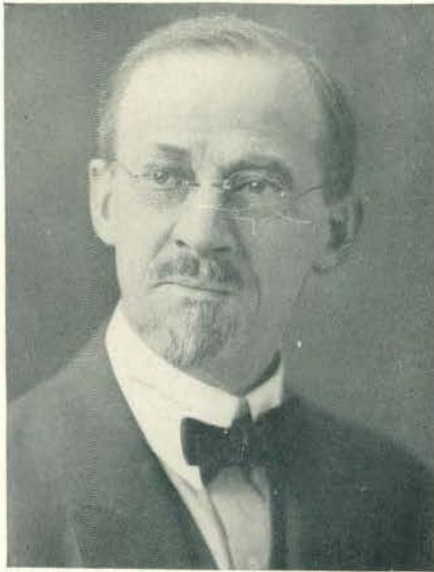

MARK JEFFERSON, A.M.
Professor of Geography
A.B., A.M., Harvard University



MARGARET E. SILL, A.M.
Assistant Professor in Geography
Graduate, M. S. N. C.
A.M., Columbia University



ELLA M. WILSON, A.B.
Professor of Geography
A.B., M. S., N. C.
A.M., University of Michigan
Graduate Student, Columbia University and
Cambridge, England



CARL E. PRAY, A.M.
Professor of History
B.L., Olivet College
A.M., University of Wisconsin



BERTHA G. BUELL, A.M.
Professor of History
B.L., University of Michigan
A.M., Radcliffe College



PAUL E. HUBBELL, A.M.
Associate Professor of History
A.M., University of Richmond
A.M., Lake Forest College
A.B., A.M., Oxford University



SIMON E. FAGERSTROM, A.M.
Associate Professor of History
Graduate, Augustana College
A.M., University of Chicago
Graduate Student, University of Michigan



ANNA WINIFRED FIELD, A.M.
Training Teacher of Junior High School
Social Science
Ph.B., A.M., Grinnel



ELVIN L. VALENTINE, Ph.D.
Assistant Professor of History
A.B., De Pauw University
A.M., University of Wisconsin
Ph.D., University of Wisconsin



MARY B. PUTNAM, Ph.M.
Professor of Political Science
Ph.B., University of Michigan
Ph.M., University of Chicago



MEHRAN K. THOMSON, B.D., Ph.D.
Associate Professor of Sociology
A.B., Wesleyan University
A.M., Ibid., Ph.D., Hartford Foundation
B.D., Yale University
Graduate Student, Columbia University
University of California



FREDEFICK JUCHOFF, Ph.D.
Ph.B., Ph.D., Kansas City University
M.A., Franklin and Marshall College
LL.B., Ohio Northern University
J.L.M., University of Maine
D.C.L., Chicago Law School
Diploma in Commerce, Northwestern University
Graduate Student at Chicago and Michigan
Universities



LUCY AIKEN, A.M.
Chairman of Home Economics Department
Associate Professor of Home Economics
B.S., Columbia University
A.M., Columbia University
Graduate Student, University of Chicago



ESTELLE BAUCH, A.M.
Associate Professor of Home Economics
B.S., Columbia University
A.M., Columbia University



FAITH E. KIDDO, A.B.
Assistant Professor of Home Economics
A.B., Iowa Teachers' College
Graduate Student, University of Chicago



JANET MEYERS
Associate Professor of Home Economics
M.S., Columbia Teachers College



MARGARET RAFFINGTON, M.S.
Assistant Professor of Home Economics
B.S., Kansas State Agricultural College
M.S., Kansas State Agricultural College



MILDRED ROBINSON, A.M.
Associate Professor of Home Economics
B.S., Kansas State Agricultural College
A.M., Teachers College, Columbia University
Graduate Student, University of Wisconsin



CAROLINA A. SUPE, A.B., R.N.
Nurse and Instructor in Physiology
 A.B., University of Michigan
 R.N., Battle Creek Sanitarium
 Hospital and Training School

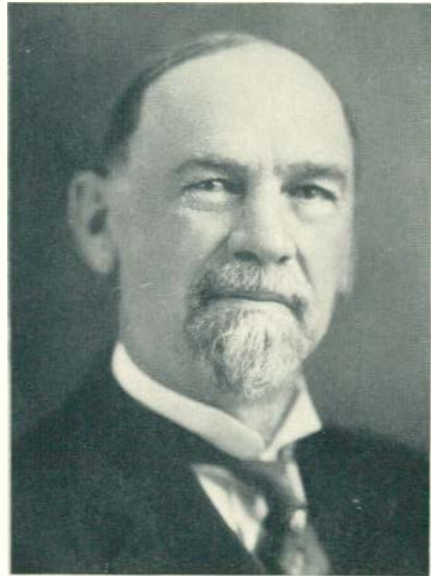

BENJAMIN L. D'OUGE, Ph.D.
Professor of Latin
 A.B., A.M., University of Michigan
 Ph.D., University of Bonn



CLARA JANET ALLISON, A.M.
Associate Professor of Latin
 A.B., University of Michigan
 A.M., Columbia University
 Affiliated Fellow American Academy, Rome



LYDIA LUCRETIA CASE, A.M.
Instructor in Latin
 A.B., Michigan State Normal College
 A.M., University of Michigan





RICHARD CLYDE FORD, Ph.D.
Professor of Modern Languages
 Ph.B., Ph.M., Albion College
 Ph.D., University of Munich



JOAN ALPERMANN SABOURIN, A.M.
Associate Professor of Modern Languages
 A.B., Michigan State Normal College
 A.M., Columbia University



FLORENCE LYON LYMAN, A.M.
Associate Professor of Modern Languages
 A.B., Indiana University
 A.M., University of Michigan
 Student in Cursos Varano Para Extranjeros



DOYNE WOLFE, A.M.
Instructor in Modern Languages
 A.B., Indiana University
 A.M., University of Michigan



ELMER A. LYMAN, A.B., LL.D.
Professor of Mathematics
A.B., University of Michigan
LL.D., Berea College, Kentucky



JOHN F. BARNHILL, A.M.
Professor of Mathematics
A.B., University of Kansas
A.M., Columbia University



THEODORE LINDQUIST, Ph.D.
Professor of Mathematics
A.B., Lombard College
M.S., Northwestern University
Ph.D., University of Chicago



ADA A. NORTON, Ph.M.
Associate Professor of Mathematics
Ph.B., Ph.M., Albion College



JANE L. MATTESON, A.M.
Associate Professor of Mathematics
A.B., M. S. N. C.
A.M., Cornell University



CARL ERIKSON, A.M.
Instructor in Mathematics
A.B., Michigan State Normal College
A.M., University of Michigan



FREDERICK ALEXANDER, A.B.
Director of Conservatory Music
A.B., University of Michigan



CLYDE E. FOSTER
Associate Professor of Music
Director of Public School Music
Graduate, Holt School of Music and
American Institute of Normal Methods
Pupil of Marie Hofer, Chicago and
Nelson Burrett, New York



LUTHER R. MOFFITT, Mus. Bac.
Assistant Professor of Music
Pupil of David E. Crozier
A.B., Princeton
Mus. Bac., American Conservatory, Chicago



CARL LINDEGREN
Assistant Professor of Music
Pupil of Herbert Witherspoon, New York



MRS. ANNIS DEXTER GRAY
Instructor in Voice
Pupil of Herbert Witherspoon, New York



JAMES BREAKEY, A.M.
Instructor in Piano
A.B., M. S. N. C. and University of Michigan
A.M., University of Michigan
Pupil of Josef Lhevinne



GRACE EMERY
Instructor in Piano
Pupil of Wager Swayne



ELLATHEDA SPOFFORD, B.Pd.
Instructor in Music
B.Pd., M. S. N. C.
Graduate Student, New England Conservatory,
Boston Teachers College, Columbia University



LILLIAN ASHBY, B.S.
Instructor in Music
B.Pd., Michigan State Normal College
Mus.Bac.(Hon.), Adrian College Conservatory
B.S., Teachers College, Columbia University



MYRA E. GRATTAN
Instructor in Music
Graduate in Music, M. S. N. C.



ERDINE WOOD
Instructor in Public School Music
M. S. N. C., Graduate Work in Conservatory



DOROTHY JAMES, M.S.
Instructor in Public School Music
M.S., University of Chicago
American Conservatory of Music, Chicago
Pupil of Adolf Weidig



EMILY MUTTER
Teacher of Violin
Pupil of Gordon, Concert Master of Chicago
Symphony



D. CHESTER RYAN
Teacher of Wind Instruments



LAWRENCE M. GOODSPEED
Teacher of Violincello
Pupil of Hanns Pick



MARIUS E. FOSSENKEMPER
Teacher of Woodwind Instruments
Member of Detroit Symphony Orchestra



MYRA HERRICK, A.B.
Instructor in Penmanship
A.B., Michigan State Normal College



WILLIAM H. SHERZER, Ph.D.
Professor of Natural Science
B.S., M.S., Ph.D., University of Michigan



JESSIE PHELPS, M.S.
Associate Professor of Physiology
B.S., M.S., University of Michigan



MARY A. GODDARD, M.S.
Professor of Botany
B.S., University of Michigan
M.S., University of Chicago
Graduate Student, University of Michigan
and Wisconsin



J. MILTON HOVER, M.S.
Professor of Agriculture
B.Pd., A.B., M. S. N. C.
B.S., University of Chicago
M.S., University of Michigan
Graduate Student, Cornell University and
University of Michigan



THOMAS L. HANKINSON, B.S.
Professor of Zoology
B.S., Michigan State College
B.S., Cornell University



C. M. LOESELL, M.S.
Assistant Professor of Agriculture
B.S., Michigan State College
M.S., Cornell University



HELEN DOLMAN, A.M.
Assistant Professor of Natural Science
A.B., Washburn College
A.M., Columbia University



JENNINGS R. HICKMAN, Ph.D.
Assistant Professor of Zoology
A.B., Salem College
A.M., Ph.D., University of Michigan

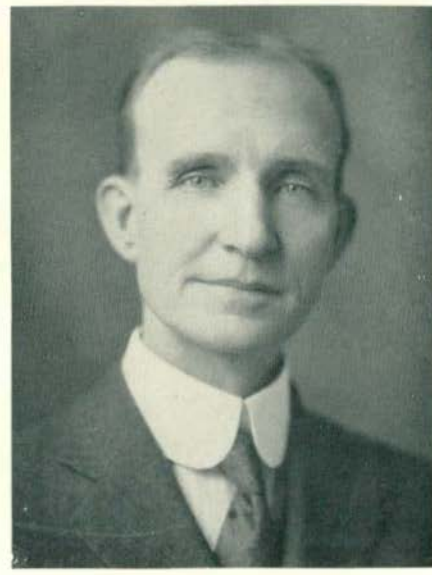

BERT W. PEET, M.S.
Professor of Chemistry
B.S., Michigan State College
M.S., University of Michigan



PERRY S. BRUNDAGE, M.S.
Associate Professor of Chemistry
B.Ph., M. S. N. C.
Graduate Student, University of Michigan
B.S., M.S., University of Michigan



GERALD OSBORNE
Instructor in Chemistry
A.B., Michigan State Normal College
Graduate Student, University of Michigan



FREDERICK R. GORTON, Ph.D.
Professor of Physics and Astronomy
E.S., A.M., University of Michigan
Ph.D., University of Berlin



HARRY L. SMITH, Ph.D.
Associate Professor of Physics
B.Pd., Michigan State Normal College
B.S., M.S., University of Michigan
Ph.D., University of Michigan



WILLIAM S. WILCOX, A.B.
Instructor in Physics
A.B., University of Michigan
Graduate Student, University of Michigan



JOSEPH H. MCCULLOCH, E.P.E.
Associate Professor of Physical Education
B. P. E., International Y. M. C. A. College,
Springfield, Massachusetts



PAUL B. SAMPSON, M.P.E.
Professor of Physical Education
Graduate Iowa State Teachers' College
B. P. E., M. P. E., International Y. M. C. A.
College, Springfield, Massachusetts



LLOYD W. OLDS, M.S.
Associate Professor of Physical Education
A.B., M. S. N. C.
M.S., University of Michigan



WALTER ADRION, B.S.
Instructor in Physical Education
B.S., Michigan State Normal College



ELTON RYNEARSON, B.S.
Assistant Professor of Physical Education
B.S., M. S. N. C.



DELMAR ALLMAN, B.S.
Instructor in Physical Education
B.S., Michigan State Normal College



O. T. DORAN, A.M.
Associate Professor of Health Education
A.B., Missouri Valley College
A.M., University of Iowa



RUTH BOUGHNER, M.S.
Associate Professor of Physical Education
B.S., Michigan State Normal College
M.S., University of Michigan



RUTH ROBINSON, B.S.
Associate Professor of Physical Education
B.S., Michigan State Normal College
A.M., Teachers College Columbia University



IRENE O. CLARK, P.Pd.
Assistant Professor of Physical Education
Graduate, M. S. N. C.
B.S., M. S. N. C.
Chautauqua School of Physical Education
Graduate Student, Columbia University



CHLOE M. TODD, B.S.
Supervisor Physical Education
Training and High School Departments
B.S., M. S. N. C.



DONNELL KEYS, B.S.
Assistant Professor of Physical Education
B.S., University of Wisconsin



LURENE PROUSE, B.S.
Instructor in Physical Education
B.S., M. S. N. C.
Graduate Student, University of Michigan



HARRY OCKERMAN, B.S.
Instructor in Physical Education
B.S., Michigan State Normal College



NOBLE LEE GARRISON, A.M.
Associate Professor of Elementary Education
A.B., A.M., University of Missouri



ADELLA R. JACKSON, M.Pd.
Training Teacher, Second Grade
Student, Chicago University, Clark University,
Emerson School of Philosophy



ELIZABETH MCCRICKETT
Training Teacher, Third Grade
Graduate Michigan State Normal College
Kraus-Boeltz Kindergarten Training School



GERTRUDE PHELPS, A.M.
Training Teacher, Fourth Grade
City Training School, Cornell, New York
B.S., A.M., Columbia University



DONALDA MORRISON, B.S.
Instructor in Home Economics
Lincoln Consolidated Schools
B.S., M. S. N. C.
St. Lukes Training School for Nurses



HENRY A. TAPE, A.M.
Associate Professor of Education
Director of Lincoln Consolidated Training School
A.B., M. S. N. C.
A.M., University of Michigan



LEELA LINDER, A.M.
Assistant Principal of
Lincoln Consolidated School
A.B., Iowa State Teachers' College
A.M., Columbia University
Graduate Student, Columbia University



HARLOW E. LAING, A.M.
Training Teacher of Agriculture
Lincoln Consolidated School
B.S., Michigan State College
Graduate Student, Columbia University
A.M., University of Michigan



H. BECK
Training Teacher,
Lincoln Consolidated, First Grade
A.B., M. S. N. C., Columbia



E. W. WAUGH, JR., A.M.
Social Science Training Teacher
 Lincoln Consolidated School
 A.B., University of Mississippi
 A.M., University of Mississippi
 Graduate Student, Columbia University



RICHARD J. McDAID, A.M.
Training Teacher of Mathematics
 Lincoln Consolidated School
 A.M., University of Michigan



EUNETA OLDAKER, B.S.
Physical Education Training Teacher
 Lincoln Consolidated School
 Bethany College, Bethany, W. Va.
 B.S., M. S. N. C.



HELEN HADLEY, A.B.
Training Teacher, Sixth Grade
 Lincoln Consolidated School
 A.B., University of Michigan
 Graduate Student, University of Michigan





NAOMI PHERSON
Secretary and Teacher of Commercial Work
Lincoln Consolidated School
Graduate Western State Teachers College



ELLA O'NEIL
Assistant Training Teacher, Denton School
Graduate, M. S. N. C.



BRYAN HEISE, A.M.
Training Teacher, Denton School
A.B., A.M., Ohio State University



CLASSES

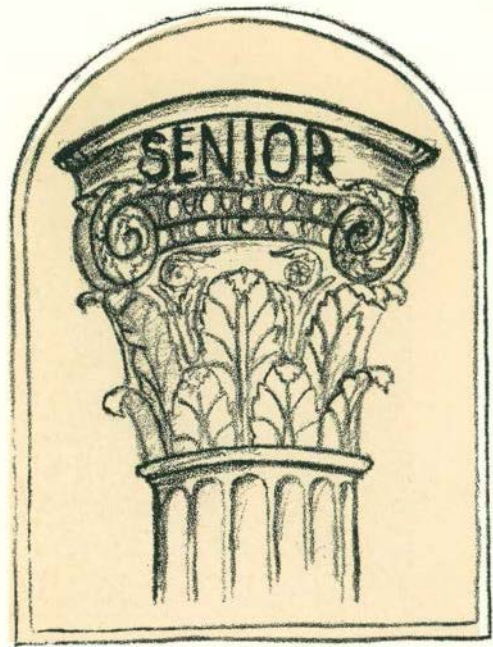

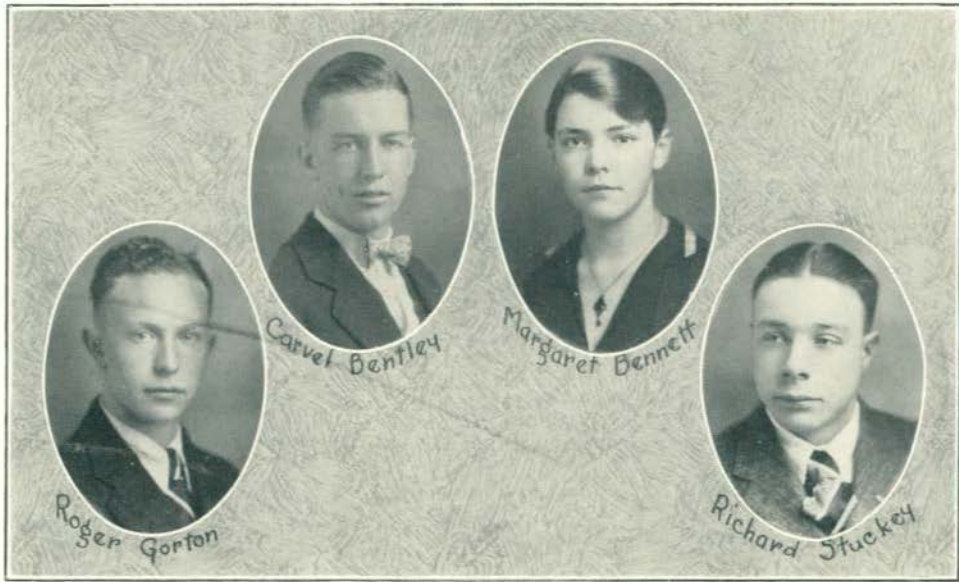

SENIOR CLASS

OFFICERS

CARVEL BENTLEY	<i>President</i>
MARGARET BENNETT	<i>Vice-President</i>
ROGER GORTON	<i>Secretary</i>
RICHARD STUCKEY	<i>Treasurer</i>

Now it befell in the year of Our Lord 1929, and in the reign of President Hoover, the year I, that there prepared for graduation a group of two hundred and twenty-one students in the Michigan State Normal College, at the fair town of Ypsilanti. And of this class the members were very studious and grave, so that their professors had great joy therein and were both sad and loath to see these students depart. But the time of their work was completed, and they must needs seek other fields for study and adventure. That their name might not be forgotten nor their deeds be unrecorded, they did order to be written here all the things of note that have been seen of them, and all the things they have done in their four years of education—of which classes are a minor part. But that our books have not been neglected is shown in this—that of our number eight are Stoics and eighteen belong to Kappa Delta Pi.

In our Freshman Year we beheld the erection of Roosevelt High School, where many of us have since suffered through a hectic period of existence known as "practise teaching," when we were harried and bullied as never before. In our Freshman year we were first initiated into that whirlwind called an Alumni Building Fund Campaign, (that was before the days of painless extraction), and into



an even greater weekly maelstrom that announced the arrival of the Normal News. In that first greenest year we learned many things of rooms and roommates, and all that those words connote, of hall-books and eating houses, of the library and its intricacies, of assemblies—which we ourselves made compulsory—of assembly slips, library slips, and sick slips, of lecture tickets, athletic tickets, and meal tickets, of telephone calls and calls to the Dean's office, of eight o'clock classes and scant breakfasts. Yea, we learned in that year much that is not to be found in books, even the labyrinth of the catalogue. Thrice we elbowed our paths through the crushing ceremony of classification (that was in the days before classification tickets relieved the "gym" of the jam). We suffered alternately of homesickness, cold feet and spring fever. And with the spring we discovered River Brink, that extra-scholastic resort where many hours of wisdom are gained in one. We learned to watch the bulletin boards for announcements, to say on Wednesday morning, "Meet me at the picture," to sit quietly through the assembly hour and to slip away unnoticed if the speaker had poor terminal facilities. We attended the Co-ed prom in appropriate attire, and we rocked with mirth at our first college comedy. Then we went home to think things over.

Our Sophomore year found us bolder and brighter. We plucked up our courage with both hands and ventured to join an organization or two. Now and then we went to one of the Kresge Balls. Later in the year we took part in that bravest of all ventures—marking our professors.

In our Junior year we beheld the seventy-fifth Anniversary of the founding of our Alma Mater with a wondrous pageant accompanying the Mid-Winter Conference. That year we grew and expanded in activities though we decreased in numbers. It is quality and not quantity that counts.

Our return in the fall of our fourth year found us fittingly grave and dignified. We duly made our pilgrimage to see Uncle Demetrius up beyond the Water Tower. But alas, that gentleman shortly went into retirement to await the removal of the unsightly rubrication of his physiognomy.

Among the highlights of our career may be counted the hours that we have spent in the main corridor selling candy, apples, flowers, tickets for banquets, Auroras, lectures, concerts, shows. The sad part of our last year is that, while we have the inconvenience of walking around the block to the Science Hall, we will never have the benefits of the new Library. Still the old Library is full of memories—of trysts and whispers, of work and worry and waiting—that we would not part with. But our parting word is of the new Library—you who follow us, you who use the building that arrives as we depart, use it well; persevere as we have done, and may you never hear, the day before a blue book, those oft-repeated words, "This book is in use at present."

Farewell. We, the class of '29, salute you.



SENIOR CLASS DAY PARTICIPANTS

JOHN PIPER
ELMER WINKLEMAN
DONALD CHANDLER
CARVEL BENTLEY

Valedictorian
Orator
Salutatorian
President's Address

MARGARET BENNETT
EVA JANE GRIFFITH
RICHARD STUCKY

Soloist
Chairman of Class Day Exercises
Historian



SENIOR LANTERN WALK PARTICIPANTS

DELLA MISUNAS
J. H. TURNBULL
HELEN STERNBERGER
MARGARET LEONARD

Training School
Main Building
Science Building
Auditorium
Lodema Murray

HELEN GAUNT
HERBERT SMITH
CAROLINE McDOWELL
RUTH WYCKOFF
Administration Building

Roosevelt High School
Men's Gymnasium
Starkweather
Women's Gymnasium

EVELYN MORRIS
Corunna
 Theta Lambda Sigma
 Kappa Delta Pi
 League of Women Voters,
 President
 History Club
 Sodalitas Latina
 Women's League Cabinet
 Editor of Aurora
 Book-a-Month Club
 History-Latin

JAMES HOUSE
Ypsilanti
 Phi Delta Pi
 Pre-Dental

PAULINE WINCHELL
North Adams
 Sigma Nu Phi
 Y. W. C. A.
 Sodalitas Latina
 Latin-History

HAZEL ACKER
Ypsilanti
 Kappa Mu Delta
 Physical Ed. Club
 Physical Education

J. H. TURNBULL
Ypsilanti
 Stoic
 Kappa Delta Pi
 Trailblazer
 Garden Project Club
 Science



DONALD B. CHANDLER
Holloway
 Alpha Tau Delta
 Stoic
 Kappa Delta Pi
 Sodalitas Latina
 Secondary Education Club
 Business Manager of Aurora
 Latin-History

EVA JANE GRIFFITH
Oil City, Pa.
 Alpha Mu Sigma, President
 Women's League, Treasurer
 Student Council
 Minerva
 Euclidean Society
 Kappa Delta Pi
 Aurora Board
 Book-a-Month Club
 Mathematics-Science

THELMA SONNENBERG
Mt. Clemens
 Hike Association
 Camp Fire Girls
 Y. W. C. A.
 W. A. A.
 Physical Education Club
 Aurora Board
 Physical Education

R. L. VANDERVEER
Ypsilanti
 Aurora Board
 Science Club
 Degree

LILLIAN WALKER
Jackson
 Sigma Sigma Sigma
 History Club
 History-English

HERBERT L. SMITH
Detroit
 Kappa Phi Alpha
 President of Men's Union
 Sigma Delta Psi
 Laonians
 Track
 Swimming

MARGARET BENNETT
Ypsilanti
 Alpha Mu Sigma
 Normal Choir
 Glee Club
 Kappa Delta Pi
 Stoics
 English Club
 French-English

ELMER H. SIMMONS
Belleville
 Phi Delta Pi
 Physical Education Club
 Track
 Physical Education

NELL D. KOLVIN
Gary, Indiana
 English Club
 Secondary Education Club
 Normal News
 English-Modern Language

HELEN WILBER
Ypsilanti
 Theta Lambda Sigma
 Physical Education Club
 Physical Education



ELIZABETH ELEANOR EDGER
Jackson
 Theta Lambda Sigma
 Home Economics Club,
 President
 Home Economics

DOROTHY KREUTER
Grand Rapids
 Delta Sigma Epsilon
 Physical Education Club
 Camp Fire
 Y. W. C. A.
 Physical Education

HELEN GAUNT
Tassar
 Wesleyan Guild, President
 Secondary Education Club,
 Secretary-Treasurer
 Kappa Delta Pi
 Interpretative Reading
 Group
 League of Women Voters
 Y. W. C. A.
 Portia
 Book-a-Month Club

ELMEN WINKLEMAN
Dundee
 Pi Kappa Delta
 Kappa Delta Pi
 Debate and Oratory
 Y. M. C. A.
 Secondary Education Club
 A.B. Degree

THEONE SIMMONS
Ypsilanti
 Alpha Sigma Alpha
 Home Economics Club
 Y. W. C. A.
 Home Economics

JOHN D. PIPER
Spruce
 Normal Choir
 Glee Club
 Kappa Delta Pi
 Student Council
 Chemistry Club
 Secondary Education Club
 L. Y. D.
 Chemistry



ELEANOR DOWD
Grand Rapids
 Bessie Leach Priddy House
 Newman Club
 Book-a-Month Club
 A. B. Degree

LUCY ARMSTRONG
Brooklyn
 Alpha Mu Sigma
 English Club
 Senior Girl's Book-a-Month
 Club
 English



PAULINE C. WOOD
Indianapolis, Indiana
 Home Economics Club
 Home Economics

ALFRED ROTH
Ypsilanti
 Art Club
 Fine Arts



ALTHEA HARRIS
Pinconning
 Delta Phi
 Book-a-Month Club
 English-History

REETA PULLOU
Lambertville
 League of Women Voters
 Secondary Education Club
 Book-a-Month Club
 English-Social Science



ERNESTINE MANIGOLD
Gwinn
 Latin Club
 English Club
 Latin-English

EVELYN L. CLARK
Fremont
 Kindergarten Primary Club
 Trailblazers
 Letro Society
 Early Elementary Super-
 vision



VILAS O. BATES
Quincy
 Zeta Chi Sigma
 Sigma Delta Psi
 Trailblazers Club
 Band
 Degree

M. LILE FELLOWS
Marlette
 History Club
 Book-a-Month Club
 History

ALIS WRIGHT
Ypsilanti
 Secondary Education Club
 League of Women Voters
 Normal Choir
 Modern Language

N. ELOISE WATLING
Ypsilanti
 Euclidean Society
 Campus Club
 Secondary Education Club
 Mathematics

CLARENCE E. TAFT
Romeo
 Chi Delta
 Garden Project Club
 Chemistry Club
 Natural Science

MARIAN E. BARMORE
Petoskey
 History Club
 History



IRVING GILBERT
Detroit
 Band
 Orchestra
 Band-Orchestra

GERTRUDE L. POUCHER
Morenci
 Y. W. C. A.
 Garden Project Club
 General Science Club
 Mathematics-Natural
 Science

LEAH M. SPENCER
Rochester
 Home Economics Club
 Home Economics

MARY RUTH FOX
Marquette
 Lambda Tau Sigma, Vice-
 President
 Normal Choir
 Y. W. C. A.
 Special Ed.-Orthopedic De-
 partment

DORIS E. MILLIMAN
Ypsilanti
 Judiciary Board
 English Club
 Y. W. C. A.
 English-Social Science

ALICE L. MURRAY
Sault St. Marie
 General Science Club
 Euclidean Society
 Mathematics-Science



HAROLD E. BENNETT
Freesoil
 Euclidean Society
 School Administration

MARIAN L. STRONG
Romulus
 Pi Delta Theta
 Minerva
 Chemistry Club
 Euclidean Society
 Science-Mathematics

FLOY M. WOODS
Reed City
 Portia
 Secondary Education Club
 Mathematics Club
 Mathematics-French

HARMON J. CHAMBERLAIN
Detroit
 English Club, President
 Kappa Delta Pi
 Garden Project Club
 Normal Choir
 English

RUTH MCKINLEY WILSON
Ypsilanti
 History Club
 League of Women Voters
 History

JEANNETTE A. SEAMAN
Jackson
 Baptist Student Council
 Euclidean Society
 Secondary Education Club
 Y. W. C. A.
 Mathematics

NORINE BERRY
Indian River
 Theta Sigma Upsilon
 Degree

BEATRICE MARIE WING
Ann Arbor
 English Club
 Secondary Education Club
 Newman Club
 Book-a-Month Club
 Y. W. C. A.
 Commercial Club
 B.S. Degree

KATHRYN ANNE MORGAN
Jackson
 Theta Lambda Sigma
 History Club
 History

BURDETTE HARRIS
Coldwater
 Phi Delta Pi
 Aurora Board
 Degree

BESSIE MOOK
Oil City, Pa.
 History Club
 Secondary Education Club
 History

STENA ZERBE
Flint
 Kappa Delta Pi
 History Club
 Interpretative Reading Club
 Book-a-Month Club
 Y. W. C. A.
 Secondary Education Club
 History-English

STELLA ALTHOUSE
Oxford
 Y. W. C. A.
 Garden Project Club
 Secondary Education Club
 Euclidean Club
 Book-a-Month Club
 Portia
 Natural Science

VIRGINIA HOLLEY
Flint
 Delta Sigma Epsilon
 Physical Education



MIRIAM SUDBOROUGH
Adrian
 Portia
 Secondary Education Club
 Aurora Board
 Wesleyan Guild
 Book-a-Month Club
 English Club
 Kappa Delta Pi
 English-History

MARY CATHERINE MOOK
Oil City, Pa.
 Garden Project Club
 Congregational Student
 Club
 English Club
 Secondary Education Club
 Natural Science

JAVENE MOOK
Oil City, Pa.
 Home Economics Club
 Minerva
 Congregational Student
 Club
 Home Economics

DOANE BLACK
Sandusky
 Secondary Education Club
 History Club
 English Club
 History-Social Sciences

BERTHA WITMER
Toledo
 Theta Lambda Sigma
 Book-a-Month Club
 Home Economics

ALTA G. WILLIAMS
Ypsilanti
 Eastern Star
 Commercial Teachers Club
 Portia
 Commercial

FRANCES LOCKE
Pleasant Ridge
 Alpha Sigma Tau
 Early Elementary

OWEN A. ROOD
Joliet
 Commercial Teachers Club,
 First President, 1913
 Secondary Education Club
 Commercial Teaching,
 Degree Course

ALICE MARJORIE CLARK
Saginaw
 Pi Delta Theta
 Normal Choir
 Primary Supervision

ETHEL M. STOVER
Metamora
 Y. W. C. A.
 History Club
 History



LODEMA MURRAY
Springport
 Kappa Gamma Phi
 Secondary Education Club
 Laonian
 English Club
 Debating Team
 Pi Kappa Delta
 Social Committee of Women's League
 English-Speech

CAROLINE C. McDOWELL
Wayne
 Y. W. C. A.
 Interpretative Reading Club
 Kappa Delta Pi
 Portia
 Stoics
 Normal News Staff
 Secondary Education Club
 Book-a-Month Club
 Degree

RUTH BUHL
Jarvis
 History Club
 "Big Sister"
 Kindergarten-Primary Club
 History

MARGARET ROSENDALE
Toledo
 Mathematics Club
 Secondary Education Club
 Women's League Cabinet
 Mathematics

ROSE BLOSSOM
Clark Lake
 English Club
 Campus Club
 Book-a-Month Club
 English

ELIZABETH COYLE
Detroit
Kappa Gamma Phi
Physical Education



FLORINE V. LINN
Ypsilanti
Kindergarten-Primary Club
Y. W. C. A.
B.S. Degree

DORIS SCHWICHTENBERG
Manitou Beach
Physical Education Club
Scouts
Physical Education



WALTER WESA
Detroit
Stoic
Sigma Delta Psi
Physical Education

MARION L. HALL
Northport
History Club
Eastern Star
Mathematics Club
History-Mathematics



FRANCES W. YOUNG
North Adams
League of Women Voters
Normal Choir
Science

EDWIN R. MCKNIGHT
Belleville
Garden Project Club
Natural Science
Kappa Delta Pi



ZELLA M. GREEN
Carsonville
Alpha Sigma Tau
Campus Club
Secondary Education Club
Y. W. C. A.
Latin-English

RAYMOND METHVEN
Crosswell
History Club
Kappa Phi Alpha
History-English



HELEN R. STERNBERGER
Halfway
Stoics
Kappa Delta Pi
Chemistry Club
Garden Project Club
Chemistry

ELLEN HADLEY ROBINSON
Saginaw
 Alpha Mu Sigma
 Physical Education Club
 Girl Scouts
 Physical Education



RICHARD C. STUCKEY
Detroit
 Phi Delta Pi, President
 Senior Class, Treasurer
 Football, '27
 Gym Team, '28-'29
 Varsity Club
 Physical Education Club
 Physical Education

HARRIET ELIZABETH FLACK
Trenton
 Delta Sigma Epsilon
 Home Economics Club
 Home Economics

IRENE WALLDORF
Trenton
 Stoics
 Pi Kappa Delta
 Kappa Delta Pi
 Chairman of Faculty Chat
 Committee
 Women's Debate
 Interpretative Reading Club
 Travel Club
 Degree

LOUIS MARKS
Ypsilanti
 Phi Delta Pi
 Commercial Teachers' Club
 Degree

NADINE WOOD
Belleville
 Eastern Star
 Home Economics Club
 Girls' Band
 Home Economics

MINNIE C. ALLYN
Chelsea
 Science

WILLIAM STONER
Williamston
 Kappa Phi Alpha
 Physical Education

DEMAS MANSEAU
Ypsilanti
 Phi Delta Pi
 Degree

DOROTHY JARVIS
Toledo
 Home Economics Club
 Home Economics

ANN L. HORN
Charlotte
 Delta Sigma Epsilon
 Physical Education Club
 Physical Education



CAIUS A. GORDON
Pontiac
 Letro Society
 Mathematics Club
 Masonic Club
 Degree

THOMAS P. TAMBLYN
Bad Axe
 B.S. Degree

MARION SMITH
Elmhurst, Ill.
 Theta Sigma Upsilon
 Physical Education Club
 Physical Education

ISABELLA MCGUIRE
Detroit
 Alpha Sigma Tau
 English-Speech

VERONICA LEARY
Hancock
 Home Economics Club
 Newmann Club
 Home Economics

ELLA BUTLER
Washington
 Kappa Mu Delta
 Women's League, Vice-
 President
 Chairman of Social Com-
 mittee
 Kindergarten-Primary

CLARENCE HARRIS
Walled Lake
 Phi Delta Pi
 Laonian
 History Club
 Social Science-History

THOMAS L. HORN
Pontiac
 Y. M. C. A., Treasurer
 Mathematics Club
 Debating
 Mathematics-History

ETHEL MARIE BARNES
Grand Rapids
 Lambda Tau Sigma
 Mathematics Club
 Secondary Education Club
 Mathematics-English

CORA W. ACKER
Ypsilanti
 Kappa Mu Delta
 History Club
 History-Mathematics



ROBERT D. BELL
Kingston
 Administration

MYRTLE PARKER
Sault Ste. Marie
 Letro
 Trailblazer Club
 English Club
 English-Rural Education

ELEANOR WILLIAMS
Detroit
 Theta Chi
 Laonian
 History Club
 Normal Choir
 History

ROY W. STRAIN
Ypsilanti
 Y. M. C. A.
 Mathematics Club
 Chemistry Club
 Garden Project Club
 Science

EMMA LUCILLE WHITE
Mason
 Campfire Girls
 Girl Scouts
 Physical Education Club
 Physical Education

MARION STOLL
Ann Arbor
 Degree

PAUL J. STRAIGHT
Lansing
 Chi Delta
 Chemistry Club
 Secondary Education Club
 Garden Project Club
 Administration-Science

ROGER A. GORTON
Carson City
 Phi Delta Pi
 Inter-fraternity Manager
 Band
 Senior Class Secretary

NORINE M. EARDLY
Detroit
 Chemistry Club
 Euclidean Society
 Newman Club
 Secondary Education Club
 Mathematics-Chemistry

MYLDRED FAULKNER
Toledo
 Sigma Nu Phi
 Physical Education

HELEN COLLINS
Stockbridge
 English Club
 Secondary Education Club
 League of Women Voters
 Senior High

AGNES LUELLE VAN VELSOR
Laingsburg
 League of Women Voters
 Y. W. C. A.
 Eastern Star
 English Club
 English

LEIGHTON BOYD
Detroit
 Arm of Honor, President
 Varsity Club, President
 Physical Education Club
 Football
 Track
 Physical Education

ANNE ALMIUS
Alger
 Secondary Education Club
 Newman Club
 Y. W. C. A.
 Book-a-Month Club



F. A. GORTON
Carson City
 Intramural Manager
 Physical Education Club
 Member of Athletic Council
 Physical Education

ETHEL CLARK
Owensboro, Ky.
 B.S. Degree

EVERARD A. JACKSON
Ypsilanti
 Baseball
 Physical Education Club
 Varsity Club
 Physical Education

MILDRED DARROW COOVER
Ypsilanti
 Leadership Group
 Trailblazer
 Letro Society
 Rural Supervision

PAUL K. WARD
Ypsilanti
 Alpha Tau Delta
 Pi Kappa Delta
 Assistant Debate Coach
 Degree

PAUL H. COOVER
Ypsilanti
 Leadership Group
 Trailblazer
 Letro Society
 Rural Supervision

MIRIAM BROWN
Toledo, Ohio
 Kappa Psi
 Physical Education Club
 Girl Scouts
 Physical Education

HELEN SCOTT
Ypsilanti
 Y. W. C. A., Cabinet
 Sodalitas Latina
 Orchestra
 Secondary Education Club
 Latin-French

M. RUTH ANDERSON
Stanwood
 Letro Society
 Trailblazer
 Rural Education

GEORGE R. CAMPBELL
Ann Arbor
 Mathematics Club, Vice-
 President
 Garden Project Club
 Physical Science-
 Mathematics



LUDIETZ RANKE
Detroit
 English Club
 Secondary Education Club
 English-Junior High

MYRTLE MONROE
Romeo
 Euclidean Society
 Y. W. C. A.
 Mathematics

CLIFFORD L. SAWYER
Dansville
 Commercial Teachers Club
 Commercial

NORMA M. PIERCE
Detroit
 Science

LE ROY POTTER
Coldwater
 Phi Delta Pi
 Track
 Men's Union, Vice-Presi-
 dent
 Varsity Club, Sergeant-at-
 Arms
 Commercial

DONALD JOY
Hastings
 Alpha Tau Delta
 Business Manager of Normal News
 Physical Education Club
 Physical Education



LEROY VOORHIES
Highland Park
 Band
 Orchestra
 Science Club
 Natural Science

HILDEGARD BILLMAN
Ann Arbor
 Sigma Nu Phi
 Physical Education Club
 Girl Scouts
 Physical Education



LYMAN WALKER
Grass Lake
 Chi Delta
 Chemistry Club
 Glee Club
 Chemistry-Physics

WAYNE BOELHO
Petosky
 Alpha Tau Delta
 Normal News
 English Club
 Secondary Education Club
 English



KATHERINE KING
Jackson
 Home Economics Club
 Home Economics

JEANETTE QUINN
Cleveland Heights, Ohio
 Physical Education Club
 Physical Education



EARL HOLLINGER
Detroit
 Alpha Tau Delta
 Science

EUGENE MORRISON
Tecumseh
 Crafts Club
 Architectural Engineering



MARION HUNSICKER
Stavton
 Book-a-Month Club
 Degree

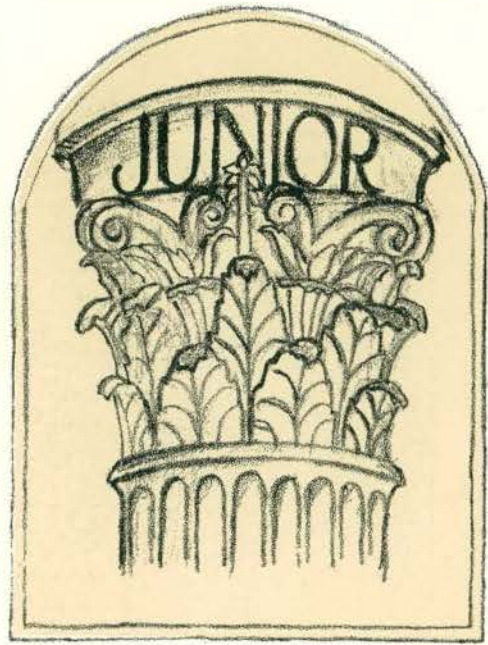

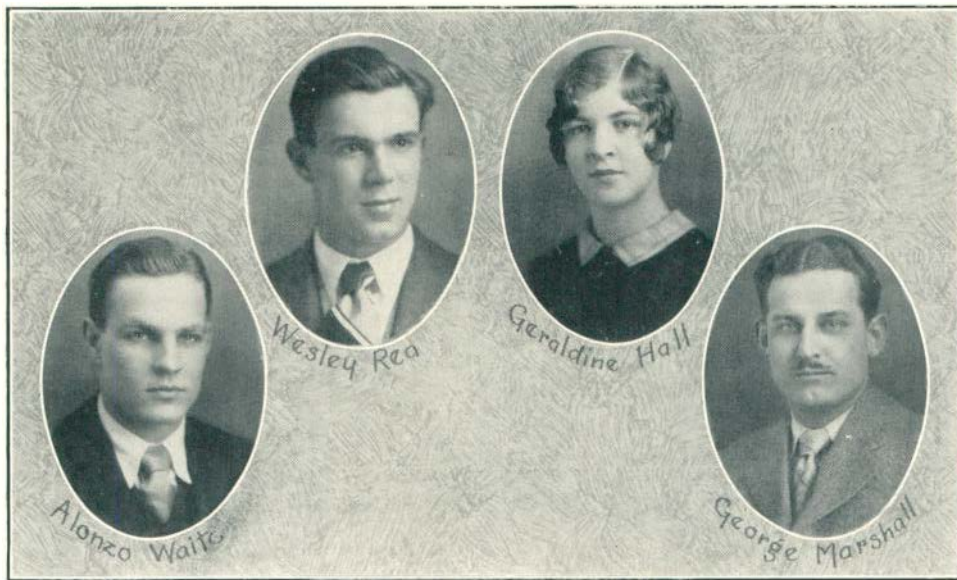

JUNIOR CLASS

OFFICERS

WESLEY REA
 GERALDINE HALL
 ALONZO WAITE
 GEORGE MARSHALL

President
Vice-President
Secretary
Treasurer

The Juniors of 1929 have reached the Rainbow's end. The journey was hard and long and carried them into the frozen north. Many members of the company were forced to drop out before the journey was ended. They had followed the trail for two years and then fatigue or lack of food compelled them to stop.

A new guide was chosen at the beginning of this year, Professor Jorgenson, who has given us much helpful information concerning the route ahead. The leaders elected by the company were Wesley Rea, Geraldine Hall, Alonzo Waite, and George Marshall. These leaders knew the trails of the frozen north and have kept the band together admirably.

On February fifteenth the Juniors celebrated their accomplishments. The land of the "Setting Sun" was reached; the pots of gold were claimed. The survivors of the Journey had a dance.

Next year the company under new leaders will explore and attempt to develop the many resources of the land of the Rainbow's End.



JUNIORLAND

A dreamer visioned Juniorland
With colors, black and white,
Great prairies stretching far and wide
And the sun a misty light.

Why picture thus our Juniorland?
Gay collegians, youth are we,
Marching on with banner high
Rampant, glorious, free.

Gay, debonair is our mein,
And we flaunt a collegian air,
But under the mask the red man lurks
And the dreamer dreamed rightly there.

For Juniorland is vast and lonely
Where we wander, look and peer
Searching for Life's real meanings
And we will find them there.

And soon when we play on Life's great Stage
And Juniorland is far away,
We'll find we armed ourselves aright
In the land of the Misty Day.



DOROTHY CHAPEL
Pontiac
 Theta Sigma Upsilon
 Aurora Board
 Laonian
 English

WESLEY REA
Detroit
 Kappa Phi Alpha
 Laonian
 President Junior Class
 Science

BERNICE DAY
Belleville
 Mathematics Club
 Y. W. C. A.
 Mathematics-Science

EVELYN FAIRBANKS
 Alpha Sigma Alpha
 Home Economics Club
 Wesleyan Guild
 Home Economics

MINNIE MERLE ADDIS
Ortonville
 Theta Sigma Upsilon
 Eastern Star Club
 Y. W. C. A.
 Public School Piano



GENEVA L. GRIFFITH
Yale
 Public School Music Club
 Normal Choir
 Normal Art Club
 Music-Art

FRANCES M. McLELLAN
Saginaw
 Lambda Tau Sigma
 Y. W. C. A.
 Wesleyan Guild Cabinet
 Girl Scouts
 Special Education

MONETA WILKINS
Mason
 Normal Art Club
 Fine Arts

GLADYS McCALLUM
Howell
 Letro
 Y. W. C. A.
 Rural Supervision

Iva Fox
Mt. Clemens
 Lambda Tau Sigma
 Special Education

DONALD McCOLLUM
Jackson
 Chi Delta
 General



GERALDINE HIGGINS
Vassar
 Theta Sigma Upsilon
 Commercial Teachers Club
 Commercial Teacher

ALENE ADAIR
Pioneer, Ohio
 Commercial Teachers Club
 Commercial



BETTY KAUFMAN
Fowlerville
 Normal Choir
 Normal Art Club
 Public School Music Club
 Public School Music-Art

ANNETTE RUBENSTEIN
Detroit
 Later Elementary



LAVERGNE DEAN
St. Clair Shores
 Madrigal Choir
 Glee Club
 Normal Choir
 Degree-Vocal

ERNESTINE L. YOUNG
Detroit
 Departmental



MARGARET LEONARD
Croswell
 Alpha Sigma Alpha
 Public School Music Club
 Art Club
 Normal Choir
 Music-Art

HELEN M. REED
Ypsilanti
 Education Club
 English-Speech



MARJORIE O. LEE
Ypsilanti
 Pi Delta Theta
 Home Economics Club
 Home Economics

JAMES QUINN
Farmington
 Kappa Phi Alpha
 Physical Education Club
 Varsity Club
 Football
 Basketball
 Baseball
 Physical Education

MILDRED PECK
Pontiac
 Kindergarten Primary Club
 Early Elementary

GRACE MAPES
Bronson
 Alpha Sigma Alpha
 Art Club
 Music Club
 Choir
 Public School Music-Art

WILBUR GUNNERSON
Manistee
 Kappa Phi Alpha
 Football
 Varsity Club
 Stoic
 Physical Education Club
 Physical Education

ELSIE GRACE HOOPER
Ann Arbor
 Early Elementary



MARGARET MORTIMER
Detroit
 Normal Art Club
 Public School Music Club
 Normal Choir
 Music-Art

MATTIE LOUISE STREIT
Mt. Clemens
 Alpha Sigma Alpha
 Normal Choir
 Voice-Degree

JOHN DUMPIERRES
Y. M. C. A.
 Modern Languages

REVA DEAN
South Lyon
 Public School Music Club
 Normal Art Club
 Choir
 Music-Art

KATHLEEN WILKINSON
Grand Rapids
 Women's League Cabinet
 Y. W. C. A.
 Latin Club Cabinet
 Normal News Staff
 Normal Choir
 Baptist Student Council
 Latin-History

CLEVELAND ROE
Pickford
 Mathematics Club
 Science Club
 Sigma Mu Sigma
 Degree



GERTRUDE SITLINGTON
Denton
 Mathematics Club
 Y. W. C. A.
 Mathematics

ANNA J. NICHOLS
Leslie
 Lambda Tau Sigma
 Special Education

HELEN V. ANDRUS
Ann Arbor
 Alpha Gamma Delta
 Later Elementary

THORA SEAL
Flint
 Y. W. C. A.
 Mathematics Club
 Degree

KATHERINE MAXWELL
Paw Paw
 Kappa Mu Delta
 Early Elementary

ROBERT J. ZIMMERMAN
Ithaca

LEATHA M. ATWOOD
Longville, Minn.
 English-Speech

MAY MARTHA LYTLE
Pontiac
 Interpretative Reading
 Club
 Portia
 Travel Club
 Speech Correction

MARY BASCOM
Albion
 Speech Correction

RUTH M. SKINNER
Ypsilanti
Piano



LAWRENCE MARTIN
Williamston
Physical Education Club
Newman Club
Physical Education



ILDA GOODALL
Carsonville
Normal Choir
Commercial



VIOLINDA SEPPALA
Laurium
Sigma Sigma Sigma
Minerva
Women's League Cabinet
Normal Choir
Public School Piano



GRACE RAWSON
Manchester
Sigma Sigma Sigma
Stoic
Secondary Education Club
Sodalitas Latina
Women's League Cabinet
Latin-Modern Language



MYRA M. BULLIS
Pinckney
Normal Choir
Public School Music Club
Normal Art Club
Campus O. E. S.
Music-Art



KENNETH E. SPITLER
Saline
Garden Project Club
Y. M. C. A.
History Club
Natural Science-History



E. LOUISE McALLISTER
Homer
Kappa Mu Delta
Public School Music Club
Normal Choir
Public School Music-Art



WILMA WEBB
Keego Harbor
Physical Education Club
Trailblazers
Campfire
Physical Education



LOTTIE COHEN
Detroit
Kindergarten Primary Club
Early Elementary



HELMUTH STROBEL
Caro
 Alpha Tau Delta
 Physical Education Club
 Band
 Track
 Lutheran Student's Club
 Physical Education



LOIS WEEKS
Richmond
 Sigma Sigma Sigma
 General



HELEN G. HAWLEY
Ludington
 Pi Delta Theta
 Physical Education



ALICE HOWSER
Oxford
 Kappa Mu Delta
 Sodalitas Latina
 Degree

LUCILLE SEELIG
Northport
 Lambda Tau Sigma
 Eastern Star Club
 Y. W. C. A.
 League of Women Voters
 Travel Club
 Special Education



GAGE HALSTEAD
Farmington
 Mathematics Club
 Chemistry Club
 Pre-Engineering

CLEONE EVANS
Pontiac
 Secondary Education Club
 Y. W. C. A.
 English Club
 League of Women Voters
 English



RUBY HARSH
Jasper
 Alpha Sigma Alpha
 Home Economics Club
 Home Economics

AILEY ELLIOTT
Ypsilanti
 Garden Project Club
 Natural Science



CHRYSTENA F. GRAY
Croswell
 Home Economics Club
 Y. W. C. A.
 Home Economics

ALISON SMITH
Mancelona
 Y. W. C. A.
 English Club
 English

LEO BORST
Ypsilanta
 Kappa Phi Alpha
 Tennis
 General

LUCIA EATON
Coldwater
 Public School Music Club
 Normal Choir
 Public School Music

LUELLE MAE KEES
Royal Oak
 Delta Sigma Epsilon
 Campfire
 Physical Education Club
 Physical Education

ETHEL ECKSTRAND
Detroit
 Eastern Star Club
 B.S. Degree



MARY ELEANOR MOON
Niles
 Delta Phi
 Home Economics Club
 Home Economics

HOPE HATHAWAY
Monroe
 Kappa Mu Delta
 History Club
 History-General

ELEANOR WOOLFITT
Bay City
 Delta Sigma Epsilon
 Later Elementary

FLORENCE CHAPMAN
Caro
 Normal Choir
 Orchestra
 Public School Music Club
 Public School Music

MARY ELLEN NEWSOM
Tecumseh
 Pi Delta Theta
 Normal Art Club
 Public School Music Club
 Normal Choir
 Music-Art

MARGUERITE WALTON
Ferndale
 Public School Music Club
 Normal Choir
 Glee Club
 Madrigal Club
 Public School Music



FREDA CHETTLER
Lansing
 History-Latin

BEATRICE GORHAM
Britton
 Public School Music Club
 Choir
 Public School Music

ALLENA GILL
Central Lake
 Public School Piano

HELEN MAE RICE
Elsie
 Secondary Education Club
 History Club
 Interpretative Reading
 Group
 Modern Language and
 English

GARY H. FISHER
Williamston
 History Club
 General Science Club
 A.B. Degree

MARGARET KUHLENKAMP
Marysville
 Home Economics Club
 Home Economics

ANITA JEFFERS
Newark, Ohio
 Kappa Psi
 French-English

HARRIET HAZELWOOD
Fassar
 Theta Sigma Upsilon

AUDREY SHAW
Grand Ledge
 Alpha Sigma Tau
 Commercial Teachers Club
 Commercial

PAULINE E. TAYLOR
Clinton
Pi Kappa Sigma
Home Economics



INGEBORG STOLSON
Frankfort
Degree

META FEIGE
Saginaw
Commercial Teachers Club
Commercial



FERN LA MERE
DeTour
History-Social Science

ROSE GULDEN
Armada
Kappa Mu Delta
Physical Education Club
Girl Scouts
Physical Education



JANICE BARENDRECHT
Newaygo
Lambda Tau Sigma
Special Education

FRANCIS L. O'BRIEN
Ann Arbor
Newman Club
History Club
History



LEONA FULLER
Hart
Pi Delta Theta
Home Economics Club
Home Economics

HAZEL F. HALL
Northport
Degree



EVELYN PERKINS
Detroit
Normal Art Club
Fine Arts

MADLINE GRAPES
Traverse City
Art Club
Newman Club
Fine Arts



MARK GIBSON
Passar
English-History

BEATRICE YOUNG
Capac
Letro Society
Trailblazers
Rural Supervision

LUCILLE McCULLOUGH
Flint
Mathematics Club
Mathematics

IVA BALL LEE
Ann Arbor
Later Elementary

SHIRLEY ADAMS
Flint
Pi Delta Theta
Campfire
W. A. A. Board
Physical Education Club
Physical Education

BURDETT PEEBLES
Hudson
Alpha Tau Delta
Mathematics Club
Baptist Student Council
Secondary Education Club
Y. M. C. A.
Mathematics-Science

VIOLETTE LEVALLEY SHOOK
Wayne
Home Economics Club
Y. W. C. A.
Red Headed League
Home Economics

MILA LARSEN
Ludington
Y. W. C. A.
General

ADELINE HOLLIS
Owosso
Campfire
W. A. A.
Physical Education Club
Physical Education

MARJORIE HORMUTH
Traverse City
 Art Club
 Newman Club
 Fine Arts



BERTHA M. BEARDSLEE
Owosso
 Kindergarten Primary Club
 Degree

FRANCES OSTERROUT
Alba
 Kappa Gamma Phi
 History Club
 Latin Club
 Secondary Education Club
 History-Latin

EVELYN L. ANIBAL
Linden
 Alpha Sigma Tau
 History Club
 Secondary Education Club
 History-English

DOROTHY LESTER
Detroit
 Pi Delta Theta
 Home Economics Club
 Home Economics

CLARENCE TARZWELL
Decker
 Kappa Delta Pi
 Stoic
 Chemistry Club
 Garden Project Club
 Debating Team
 Science

LILLIAN HEIDEMAN
Detroit
 Physical Education Club
 W. A. A.
 Physical Education

NAOMI ABRAMS
Detroit
 Physical Education Club
 W. A. A.
 Physical Education

FREIDA BONER
Capac
 Physical Education Club
 Y. W. C. A.
 Orchesis
 Physical Education

LAURA MONAGIN
Adrian
 History Club
 History

LOIS DALE RILEY
Bay City
 Kindergarten Primary Club
 Early Elementary



EVELYN MAY GAUNT
Three Oaks
 Theta Sigma Upsilon
 Women's League Cabinet
 Normal Art Club
 Normal Choir
 Public School Music Club
 Public School Music-Art

BRUCE SIDERS
Morenci
 Chi Delta
 History Club
 Social Science



LELIA HOLT
Hemlock
 Alpha Sigma Alpha
 History Club
 Secondary Education Club
 Natural Science-History

ELORA FINKBEINER
Chelsea
 Lambda Tau Sigma
 Y. W. C. A.
 Orthopedics



MILDRED KELLEY
Ida
 Normal Art Club
 Normal Choir
 Fine Arts

LUCILLE A. MALCOLM
Commerce
 Pi Delta Theta
 Commercial Teachers Club
 Commercial



MARJORIE LEWIS
Jackson
 Delta Sigma Epsilon
 Physical Education Club
 W. A. A.
 Physical Education

ALMA WESTON
Farmington
 History Club
 History



HARRIET NELLIST
Barker, N. Y.
 Pi Kappa Sigma
 Normal Art Club
 Womens' League Cabinet
 Fine Arts



ELIZABETH POWERS
Jackson
 Campfire
 Y. W. C. A.
 Physical Education Club
 W. A. A.
 Physical Education



ALMA HOSNER
Romeo
 Judiciary Board

GERALDINE HALL
Alpena
 Alpha Sigma Tau
 Physical Education



LUCILLE J. MILLER
Lapeer
 English Club
 Secondary Education Club
 History-English

ELLA MAY GARDNER
Ypsilanti
 Normal Arts Club
 Fine Arts



GRACE WOLF
Lanark, Ill.
 Music

DORIS LAVERNE OLDS
Ann Arbor
 General



JOSEPHINE LONG
Flint
 History

MARGARET BEATTIE
Pontiac
 Kindergarten Primary Club
 Early Elementary



JOYCE A. POTTER
Toledo, Ohio
 Alpha Sigma Alpha
 English-History



AUDREY PRAY
Ypsilanti
 Alpha Mu Sigma
 Aurora Board
 Women's League Cabinet
 History Club
 Normal Choir
 Stoic
 Kappa Delta Pi
 History-English

ELIZABETH PARSONS
Jackson
 English Club
 Secondary Education Club
 Laonian
 English Speech

MELVIN L. MILLER
Clio
 Alpha Tau Delta
 Track
 Euclidean Society
 Chemistry Club
 Science-Mathematics

FLORENCE HARWICK
Ypsilanti
 Delta Sigma Epsilon
 Physical Education

GEORGE PETERSON
Bad Axe
 Alpha Tau Delta
 Education-History



JOSEPH W. MORAN
Alba
 Chi Delta
 Aurora Board
 Kappa Delta Pi
 Stoic
 Basketball
 Tennis
 Varsity Club
 Physical Education

JOSEPHINE SEELEY
Pontiac
 Kappa Mu Delta
 W. A. A.
 Physical Education Club
 Physical Education

DOROTHY V. DUTCHER
Jackson
 Theta Lambda Sigma
 Kappa Delta Pi
 Stoic
 Judiciary Board
 Euclidean Society
 Aurora Board
 Sodalitas Latina
 Mathematics-Latin

EVA GARLINGER
Nashville
 Sodalitas Latina
 Degree

ELEANOR FOSTER
Ypsilanti
 Delta Sigma Epsilon
 Minerva
 Modern Language

ROBERT LEANDERSON
Hancock
 Kappa Phi Alpha
 Physical Education Club
 Football
 Sigma Delta Psi
 Varsity Club
 Physical Education



MARY A. MCGILL
Saginaw
 Theta Lambda Sigma
 Women's League President
 Kappa Delta Pi
 Student Council
 Sodalitas Latina
 League of Women Voters
 Travel Club
 Newman Club
 Latin-History

KATHLEEN GLIDDON
Flint
 Glee Club
 Choir
 Mathematics Club
 Public School Music Club
 Public School Music

MARGARET L. GRIFFITH
Ypsilanti
 Kappa Gamma Phi
 Women's Debate Team
 Degree

ALONZO WAITE
Manistee
 Kappa Phi Alpha
 Varsity Club
 Pre-Dental

ALICE BARBER
Tecumseh
 Sigma Sigma Sigma
 Women's League Cabinet
 ● E. S.
 Aurora Board
 Stoic
 Kappa Delta Pi
 Modern Language-English

ROBERT CHANDLER
Holloway
 Zeta Chi Sigma
 Secondary Education Club
 Debating Team
 Sodalitas Latina
 History Club
 History-Social Science

THELMA MARIE BUTLER
Flint
 Sodalitas Latina
 Portia
 Travel Club
 Languages

HELEN E. RHOADES
St. Ignace
 Alpha Mu Sigma
 Normal Art Club
 Newman Club

OLEN B. BECK
Mt. Pelier, Ohio
 Chi Delta
 Physical Education Club
 Varsity Club
 Craft Club
 Track
 Physical Education



VIRGINIA HULL
Oscoda
English-General



CARL BRABLEC
Britton
Zeta Chi Sigma
Kappa Delta Pi
Pi Kappa Delta
Debating Team
Aurora Board
Normal News Staff
Euclidean Society
Mathematics-Speech

CAROLYN C. DRUST
Cheboygan
Letro
Trailblazers
Newman Club
Laonian
Interpretative Reading
Rural Supervision



GLEN CHAPPELL
Jackson
Chi Delta
History Club
Laonian
Track
Cross Country
History-Degree

NEIL W. GRAY
Pontiac
Normal News Editor
Secondary Education Club
Stoic
Kappa Delta Pi
Modern Language



MARY LINDQUIST
Cadillac
Physical Education Club
W. A. A.
Y. W. C. A.
Physical Education

EDITH THOMS
Flint
English-Geography



LELA WILSON
Northport
Pi Delta Theta
History-English

ALICE MILLER
Royal Oak
Public School Music Club
Normal Choir
Public School Music



HAROLD E. LEFEVRE
Blissfield
Chi Delta
Mathematics



HELEN PIKE
Wyandotte
 Sigma Nu Phi
 English Club
 History Club
 Secondary Education Club
 English

CHESTER GOODING
Ypsilanti
 Alpha Tau Delta
 Normal Choir
 Stoics
 Kappa Delta Pi
 Chemistry Club
 Chemistry-Mathematics

MARIE BUYTENDORP
Ypsilanti
 Kappa Mu Delta
 Physical Education Club
 Laonians
 Physical Education

ARDIS ATWELL
Toledo
 Kappa Gamma Phi
 Girl Scouts
 Campfire Girls
 W. A. A. President
 Physical Education Club
 Physical Education

ALICE BLANCETT
Ann Arbor
 Physical Education



CLINTON FAIR
St. Ignace
 Alpha Tau Delta
 Pi Kappa Delta
 Debate Team
 History Club
 Aurora Board
 History-Speech

MILDRED WEEKS
Richmond
 Sigma Sigma Sigma
 Home Economics Club
 Home Economics

GERALD GIDDINGS
Clifford
 Alpha Tau Delta
 Normal Choir
 Normal Art Club
 Band
 Stoic
 Fine Arts

MILDRED RITTER
Toledo
 Delta Sigma Epsilon
 W. A. A. Secretary
 Kappa Delta Pi
 Judiciary Board
 Physical Education

PAUL LONGHURST
Ypsilanti
 Chi Delta
 History Club
 History-Geography

L. ELAND JACOBS
Detroit
 Letro
 Stoic
 Trailblazers
 Normal News
 English Club
 Rural Supervision

MAX LAING
Ypsilanti
 Phi Delta Pi
 Pre-Medical

EDWARD HEATH
Ypsilanti
 Drum Major of Band
 Art Club
 Normal News
 Laonians
 J. Stuart Lathers Players
 Fine Arts

WARREN SMITH
Reading
 Arm of Honor
 Science

GORDON HESTER, SR.
Detroit
 Arm of Honor
 Secretary of Varsity Club
 Sigma Delta Psi, Secretary
 Track Team
 Physical Education



BEULAH DERNBERGER
Dryden
 Sigma Sigma Sigma
 Y. W. C. A. Cabinet
 History-Social Science

FRANCES McCLELLAN
Warsaw, Indiana
 Pi Kappa Sigma
 Kappa Delta Pi
 Women's League Secretary
 Normal Art Club
 Portia Literary Society
 Panhellenic President
 Aurora Board
 Normal News
 Stoic
 Fine Arts

MIRIAM WAYT
Pentwater
 Eastern Star
 Girl Scouts
 Choir
 Red Head Club
 Physical Education

CLARENCE SCHNELL, Senior
Detroit
 Physical Education Club
 Normal News
 Laonians
 Physical Education

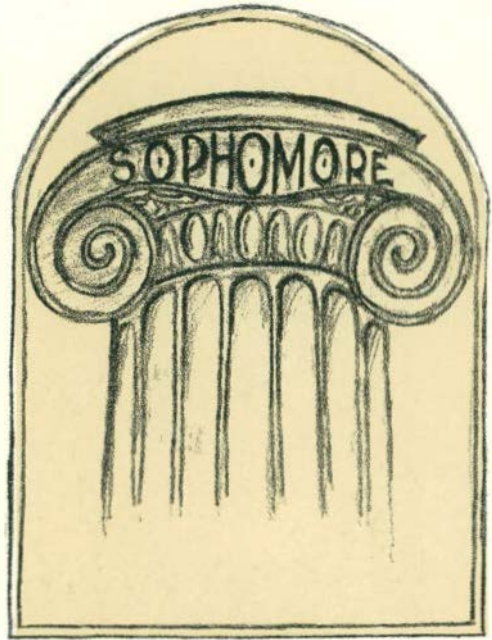



SOPHOMORE CLASS

OFFICERS

VALDEN CRIGER	<i>President</i>
ANDREW VANYO	<i>Vice-President</i>
MARY KNIERIM	<i>Secretary</i>
CHARLOTTE ORTWEIN	<i>Treasurer</i>

"I came, I saw, I conquered," said the great Caesar after one of his numerous conquests. We came to Michigan State Normal College, and our coming, at least to us, was an event of importance. We saw and our observations gave us inspiration. Now we are conquering and our conquests of learning can never be adequately expressed by choosing the singular "I" as did the great Roman. Victory for us means victory for many. The spoils of learning are for all our classmates, the hardest fighter receiving the largest share. The conquest is just beginning, the future lies open for all who will prepare.

Like Caesar we were wise enough to realize from the first that conquest requires organization. Our first election accordingly, brought forth as officers: George Mullich, President; George Stover, Vice-President; Jane Huey, Secretary, and Valden Criger, Treasurer. In the Sophomore year the retiring officers, who



had diligently and capably performed their duties, made way for Valden Criger as President; Andrew Vanyo, Vice-President; Mary Knierim, Secretary, and Charlotte Ortwein as Treasurer.

Under these two groups of successful leaders our army moved forward to conquests in the activities of the institution. We are proud of the large numbers who are representing our class in the various musical organizations. Both instrumental and vocal work have been given our deepest interest. In the dramatic and forensic fields we have conscientiously endeavored to do our part in forwarding the accomplishments of this institution. In athletics our soldiers have gone forth to battle for the Green and White. Football, basketball, baseball, track, and all the other athletic teams have found Sophomores actively assuming their responsibilities. We have gained success not only in intercollegiate events but the Sophomore class has constantly proved its capability in the intramural contests. In practically all of these athletic encounters the class has gained a favorable position in the percentage column.

Climaxing our successful accomplishments in the extra-curricular activities on our campus, we find many outstanding scholastic leaders in our army of students. Many of these have been given the "Stoic" rank to their achievement. Behind these distinguished classmates, our ranks have moved forward with only a meager number of scholastic casualties. Only a comparatively small number have fallen in battle—an accomplishment of which we are justly proud.

Two years of our college life yet remain. We are desirous of maintaining throughout these coming years the larger legion which has thus far survived. We are ever mindful that each fallen soldier will greatly diminish the brilliancy of our conquest. We are looking forward to the next two years as eventful ones, in the hope that upon their conclusion our accomplishments will have gained the significance which will justify saying, "We came, we saw, we conquered".



I V Y D A Y

Ivy Day has been traditional at the Michigan State Normal College since 1918 when this festive day was instituted as a permanent part of the Commencement Week. The impressive march about the campus by the Sophomore Girls is a characteristic feature of this day. All the girls in cap and gown, preceded by an orchestra, formally visit for the last time the various College Halls. Owing to the fact that ropes of ivy soon lost their freshness, green and white bunting was carried on the shoulders of the girls.

Farewell speeches are given at each building and after the valedictory is concluded, the Ivy Day Oration is delivered from the steps of the Main Building. At the close of the speeches the ivy is planted next to the old gray walls of the Main Building, by the vice-president of the Sophomore Class. He then passes the silver trowel along to the vice-president of the Freshman Class—thus perpetuating the ceremony. The singing of the Ivy Day song fittingly brings the ceremony to a close.

The Ivy twines on castle walls,
And on the towers of fame,
Oh, Alma Mater may it cling
To thy gray walls for aye.
Its leaves will tell thee of our love
When we are far away,
M. S. N. C. we bring to thee
This loving proof today.

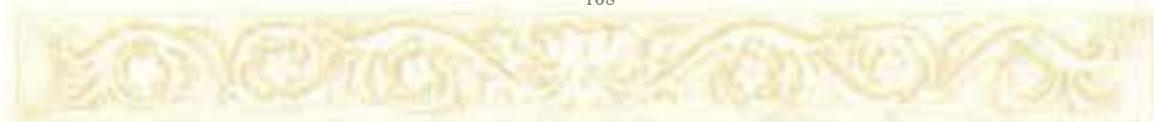

HELEN ELAINE DIETZ
Alma
 Y. W. C. A. Cabinet
 Minerva
 French-History



ELIZABETH CONNELLY
Jackson
 Theta Sigma Upsilon
 History-Mathematics

ETHEL ERIKSON
Oscoda
 Mathematics Club
 Y. W. C. A.
 General

A. RAYMOND EBAUGH
Lansing
 Mathematics Club
 Secondary Education Club
 Mathematics

MABEL CURRY
Memphis
 General

FLORENCE FLICKINGER
Scottville
 Early Elementary

WAYNE GROOM
Addison
 Alpha Tau Delta
 Chemistry Club
 Mathematics Club
 Mathematics-Science

MILDRED GASAHL
Whitehall
 Eastern Star
 Y. W. C. A.
 Kindergarten Primary Club
 Bessie Leach Priddy House
 Early Elementary

EVELYN MIRES
Port Huron
 Y. W. C. A.
 Normal Choir
 General

OLGA EVERARD
Ypsilanti
 Kindergarten-Primary Club
 Early Elementary

LUCILLE BURKE
Ypsilanti
 Garden Project Club
 Minerva
 Y. W. C. A.
 Natural Science-
 Mathematics

RUTH BUTLER
Wayne
 Delta Phi
 General

ENOCH STIMER
Morley
 Alpha Tau Delta
 Pre-Engineering

FRANCES TIMM
Michigan City, Ind.
 Newman Club
 • Later Elementary

DOROTHY B. HENSEL
Frankfort
 Rural Education



MYRTLE HAGEMEISTER
Davison
 Kindergarten-Primary Club
 Early Elementary

DOROTHY WALLS
Pontiac
 Later Elementary

DOROTHY HARPST
Maybee
 Trailblazer
 Y. W. C. A.
 Rural Education

IRENE L. WINGET
Linden
 Later Elementary

SALLY KUHN
Detroit
 Kindergarten-Primary Club
 Y. W. C. A.
 Early Elementary

HELEN M. HOWE
Memphis
Trailblazer
Rural Education



MARY LOUISE COMSTOCK
Custer
Kappa Mu Delta
Laonian
Later Elementary

FLORENCE SPERRY
Port Huron
Kindergarten-Primary Club
Early Elementary



IZOLA M. HOWE
Memphis
Trailblazer
Rural Education

FRANCES SOPHIA SEARS
Hillsdale
Later Elementary



MERLIN WOLFE
Bellevue
Phi Delta Pi
Track
Physical Education

KATHRYN BERGMOSER
Toledo
Sigma Sigma Sigma
Judiciary Board
Nominating Committee for
Women's League 1927
Stoic
General



RUTH J. MOORE
Saginaw
Alpha Mu Sigma
Early Elementary

EMMA ROMPREY
Hillman
Newman Club
Early Elementary



HAZEL QUACKENBUSH
West Branch
Y. W. C. A.
Later Elementary

CATHERINE PROSSER
Cleveland, Ohio
 Kindergarten-Primary Club
 Bessie Leach Priddy House
 Early Elementary



ANNA E. BENDA
Grand Blanc
 Later Elementary

FLORENCE H. RICHARDS
Ann Arbor
 General



LILLIAN BENJAMIN
Ann Arbor
 Later Elementary

ALICE O'BRIEN
Adrian
 Early Elementary



JESSIE NIXON
Camden
 Girl Scouts
 Later Elementary

HARRIETTE J. ADAMS
Flint
 Alpha Mu Sigma
 Home Economics Club
 Home Economics



VALDEN CRIGER
Pontiac
 Track 1928-29
 Cross Country 1927-28
 Varsity Club
 Sophomore Class President

WAVA WHITEHEAD
Atlanta
 Commercial Teachers Club
 Commercial



HELEN THOMAS
Bangor
 Physical Education Club
 General

FLOYD KING
Marysville
 Phi Delta Pi
 Baseball
 Chemistry Club
 Mathematics-Science



HELEN FURNISS
Nashville
 Sodalitas Latina
 History Club
 History-Latin

ELIZABETH C. BURCH
Detroit
 Normal Choir
 Public School Music



IDA FREEMAN
Plymouth
 History Club
 History

Joy V. THOMAS
Attica
 Eastern Star
 Later Elementary



DOROTHY CAVANAUGH
Chelsea
 Theta Sigma Upsilon
 Kindergarten-Primary Club
 Early Elementary

BEATRICE O'CONNELL
McGregor
 Camp Fire
 Bessie Leach Priddy House
 Trailblazer
 Rural Life



MARJORIE SHARP
Richmond
 Trailblazer
 Y. W. C. A.
 Congregational Student
 Group
 Rural Education

MARGARET BORTON
Alpena
 Y. W. C. A.
 Later Elementary



CLARA SCHROEN
Saline
 Y. W. C. A.
 Kindergarten-Primary Club
 Early Elementary

ANNA KNIGHT
Clinton
Pi Kappa Sigma
Early Elementary



MAUD JOHNSON
St. Ignace
Early Elementary

DOROTHY A. WEINMAN
Chelsea
Theta Sigma Upsilon
Kindergarten-Primary Club
Early Elementary



DOROTHY COLEGROVE
Port Huron
Delta Sigma Epsilon
Y. W. C. A.
Kindergarten-Primary Club
Early Elementary

WANITA HOSNER
Romeo
Rural Education



DOROTHY MAE KNABLE
Michigan City, Ind.
Y. W. C. A.
Wesleyan Guild
Later Elementary

ALICE WIMPLE
Onsted
Y. W. C. A.
Kindergarten-Primary Club
Early Elementary



ELDON GOODALL
Carsonville
History Club
Science Clubs
History-Science

MARGUERITE WELLWOOD
Marlette
Kindergarten-Primary Club
Early Elementary



EVELYN RUSSELL
Northport
Eastern Star
Interpretative Reading
Club
Travel Club
Later Elementary

MARIE HALE
Pittsford
 Crafts Club
 Trailblazers
 Y. W. C. A.
 Rural Education



MARY C. LECKRONE
Brethren
 Y. W. C. A.
 World Fellowship Committee
 Early Elementary

DOROTHY M. WILSON
Ferndale
 Euclidean Society
 Secondary Education Club
 Mathematics-History



DONALD SMITH
Denton
 History Club
 Secondary Education Club
 History

ONEITA DOWLING
Akron
 Y. W. C. A.
 Mathematics



MARY OLMSTEAD
Pontiac
 Secondary Education Club
 English Club, Vice-President
 League of Women Voters
 Y. W. C. A.
 English-History

GLADYS LUNGER
Utica
 Early Elementary



MILDRED ANDREWS
Perry
 Early Elementary

KATHRYN C. DIEPENBROCK
Bay City
 Kindergarten-Primary Club
 Orchestra
 House President
 Big Sister
 Early Elementary



DOROTHY ANDERSON
Dundee
 Rural Education

MARIE BYRNE
Saginaw
 Y. W. C. A.
 Newman Club
 General

EDITH B. CONANT
Denton
 History Club
 History-Mathematics

ADRIANA CASIER
Trenton
 Later Elementary

ESTHER GALE
Pontiac
 Kindergarten-Primary Club
 Early Elementary

NINA BRANDT
Detroit
 Early Elementary



EVELYN KRASNY
Whitmore Lake
 Secondary Education Club
 English Club
 Freshman Oratorical Con-
 test
 College Oratorical Contest
 1928
 Women's Debate
 English-Speech

CATHERINE E. WALSH
Dexter
 Mathematics Club
 Secondary Education Club
 Newman Club
 Mathematics-Geography

RUTH HULL
Ludington
 Y. W. C. A.
 Interpretative Reading
 Club
 Later Elementary

HILDA C. HAUF
Ida
 History Club
 League of Women Voters
 Secondary Education Club
 History-English

H. RODERICK BRYAN
Royal Oak
 Chemistry
 Science-Mathematics

LUCILE F. SHENRODER
Ida
 Commercial Club
 Commercial



ESTHER POWERS
Harbor Springs
 Eastern Star
 Bessie Leach Priddy House
 Kindergarten-Primary Club
 Early Elementary

MARY KNIERIM
Toledo
 Sigma Nu Phi
 Camp Fire
 Physical Education



KENNETH S. KING
Marysville
 Phi Delta Pi
 Mathematics Club
 Chemistry Club
 Mathematics-Science

GERTRUDE B. FERGASON
Manchester
 Y. W. C. A.
 Later Elementary



BONNIE WARFORD
Toledo
 Kindergarten-Primary Club
 Early Elementary

GRACE F. DIEDRICH
Petersburg
 Secondary Education Club
 General



ILA CAULKINS
West Unity, Ohio
 Mathematics

MARY ANNE LAY
Williamston
 Newman Club
 General



ELIZABETH LAY
Williamston
 Newman Club
 History

RUTH REED
Ypsilanti
Early Elementary



ESTHER COHEN
Detroit
Y. W. C. A.
Interpretative Reading
Club
Portia
Later Elementary

FREDA LIST
Sebewaing
Later Elementary



ELSIE CURTIS
Clinton
Later Elementary

MAY KELLY MILLIGAN
Ypsilanti
Later Elementary



MADALYN E. JOHNS
St. Clair
Normal Choir
Public School Music

FRANCES LFORD
Reading
Y. W. C. A.
Later Elementary



WILBER FACKLAM
Deerfield
History Club
Mathematics Club
History-Mathematics

ISABEL HALLWAY
Pontiac
Early Elementary



ELIZABETH WARREN
Cadillac
Sodalitas Latina
English Club
English-Latin

CAROL GAIN
Cheboygan
Later Elementary



HELEN BULLIS
Pinckney
Camp Fire Girls
Eastern Star
Physical Education Club
General

RUTH LA FRAUGH
Delta Sigma Epsilon
General



GORDON B. SEMRAU
Halfway
Euclidean Society
Chemistry Club
Track '28
Mathematics-Chemistry

ELLEN NISHEY
Atlantic Mine
Y. W. C. A.
History Club
Lutheran Student Club
League of Women Voters
History-Speech



LUCILE BROOKS
Onsted
Later Elementary

MYRNA RENSBERY
Alpena
Early Elementary



GERTRUDE C. BRENNEN
Whitmore Lake
French-English

JENNIE BELL
Fostoria
Later Elementary



ELLEN MORSE
Hesperia
Later Elementary

ELIZABETH ISBISTER
Memphis
Later Elementary



VIRGINIA HARRISON
Flint
Alpha Mu Sigma
English-French

EVELYN L. ERICKSON
Tustin
Y. W. C. A. Cabinet
English Club
Minerva
Interpretative Reading
Club
English-Speech



MARY LAXTON
Mason
Mathematics Club
Mathematics

GENEVIEVE SMITH
Memphis
Later Elementary



LELAH HACKNEY
Flint
Trailblazer
Rural Education

ESTHER JOHNSTON
Sault Ste. Marie
English Club
English-Geography



ALFRED FORCHE
Ypsilanti
Cross Country
Garden Project Club
Chemistry Club
Secondary Education Club
Interpretative Reading
Club
Newman Club
Laonian Dramatic Club
Science

LETA PATRICIA HILL
Davison
Theta Sigma Upsilon
Later Elementary



JUNE HOEFLINGER
Toledo, Ohio
Women's League Cabinet
Early Elementary

RUTH VAN RIPER
Flat Rock
 Commercial Teachers' Club
 Commercial



ELMA VOGT
Richmond
 Y. W. C. A.
 Congregational Student
 Group
 Kindergarten-Primary Club
 Early Elementary

ESTELLA SONNTAG
Sebewaing
 Commercial Teachers' Club
 Commercial



VELMA LA TURNO
Richmond
 Y. M. C. A.
 Congregational Student
 Group
 Kindergarten-Primary Club
 Laonians
 Early Elementary

CATHERINE MARVIN
Adrian
 Newman Club
 General



THEODORA LEE POOLE
Pontiac
 English Club
 General

LETA MOORE
North Branch
 Early Elementary



ARTHUR GERSABECK
Ypsilanti
 Normal Choir
 Glee Club
 B.S. Piano

LILLIAN NORCROSS
Pontiac
 Sigma Nu Phi
 Freshman Commission
 Y. W. C. A.
 Kindergarten-Primary Club
 League of Women Voters
 Recording Secretary of
 Panhellenic
 Early Elementary



MADELINE COOPER
Oscoda
 History Club
 History-General

JEAN REA MAC NICOL
Hillman
Later Elementary



HILDRETH M. PIPER
Hesperia
Kindergarten-Primary Club
Early Elementary

FLOSSIE L. WILKS
Lexington
Wesleyan Guild Cabinet
Y. W. C. A.
Normal Choir
Kindergarten-Primary Club
Early Elementary



MARJORIE BROWN
Reed City
Eastern Star
Normal Choir
Kindergarten-Primary Club
Early Elementary

GRACE BEEBE
Howell
Y. W. C. A.
Trailblazer
Rural Education



BEATRICE VAN EPPS
Ypsilanti
Y. W. C. A.
Later Elementary

NORMA TREZISE
Calumet
Y. W. C. A.
Portia
English Club
General



DOROTHY SCHULTZ
Howell
Lutheran Students Club
Public School Music

JOE MICHAELS
Iron River
History Club
History-Geography



THELMA ALLEN
Flushing
Trailblazer Club
Rural Education

MARGARET McCARTHY
Port Huron
 Commercial Teachers' Club
 Newman Club
 Commercial



LESTER WIENER
Dearborn
 Phi Delta Pi
 History Club
 History

GRACE MEDAUGH
Wayne
 Y. W. C. A.
 Kindergarten-Primary Club
 Early Elementary



GERTRUDE McLELLAN
Hillman
 General

CAROLYN MINER
Jasper
 Y. W. C. A.
 Later Elementary



MARJORIE McKIM
Alpena
 Y. W. C. A.
 Early Elementary

MARGARET SPENCER
Detroit
 Y. W. C. A.
 General



MARJORIE McINTYRE
Crosswell
 Kindergarten-Primary Club
 Early Elementary

ARLYCE VAN PATTEN
Litchfield
 Y. W. C. A.
 English Club
 English-Spanish



MARY L. STONE
Omer
 Later Elementary

JOSEPHINE GIBSON
Deerfield
Alpha Sigma Tau
Later Elementary



GRACE LEE
Plymouth
Sigma Nu Phi
Y. W. C. A. Cabinet
Later Elementary

JESSIE GOODENOV
Detroit
Y. W. C. A.
Later Elementary



EMMA E. BELL
Reading
General Junior High

NOBLE SCHINDLER
Detroit
Zeta Chi Sigma
Stoic
Pre-Dental



LUCILE MCCREA
Caro
Rural Supervision

LEONA BENARDIN
Mason
Early Elementary



RUTH MILDRED FILKINS
Howell
Y. W. C. A.
Later Elementary

EMMA M. BRUNETT
Alpena
Red Headed League
Newman Club
Y. W. C. A.
Later Elementary



LAURA A. SCHEID
Manchester
Y. W. C. A.
Kindergarten-Primary Club
Early Elementary

MILDRED M. MORRALL
Shelby
 History Club
 Secondary Education Club
 League of Women Voters
 History-Departmental



VIRGINIA MELACHE
St. Clair Shores
 Kindergarten-Primary Club
 Early Elementary

MAYNARD R. GATZ
Ypsilanti
 History Club
 Baptist Student Council
 Secondary Education Club
 History-Social Science

DOROTHY LUCILLE MUDGE
Flint
 Secondary Education Club
 General

HELEN BEHNKE
Alpena
 Later Elementary

CLARA WILLIAMS
Flint
 Kindergarten-Primary Club
 Early Elementary

FLORENCE GREIG
Mt. Clemens
 Y. W. C. A.
 Kindergarten-Primary Club
 League of Women Voters
 Early Elementary

CHARLOTTE ORTWEIN
Grosse Pointe
 Delta Sigma Epsilon
 Sophomore Class Treasurer
 Physical Education

HELEN SAWYER
Lansing
 Kappa Psi
 History Club
 Secondary Education Club
 History-French

ANNIE E. JOHNSON
Belding
 English Club
 Minerva
 General

HELEN HOOPFER
Rapid City
 Minerva
 Later Elementary

VESTA PRATT
Blissfield
 Early Elementary

LEMA I. SMITH
Charlotte
 Normal Choir
 Kindergarten-Primary Club
 Early Elementary

ELIZABETH JAY WIELAND
Wayne
 Normal Art Club
 Fine Arts

WHITNEY SMITH
Pontiac
 Mathematics



GENEVIEVE HUSTON
Webberville
 Eastern Star
 History Club
 Y. W. C. A.
 History

BERNICE RICHARD
Ypsilanti
 Y. W. C. A.
 Kindergarten-Primary Club
 Early Elementary

ROSA PETERSEN
Evanston, Ill.
 Pi Delta Theta
 English Club
 English-History

MARIAN PERKINS
Howell
 Kindergarten-Primary Club
 Bessie Leach Priddy House
 Early Elementary

ANTOINETTE WEATHERHEAD
Port Hope
 Later Elementary

NELLIE REGAN
Port Huron
Newman Club
Y. W. C. A.
Travel Club
Later Elementary



RUTH E. MAZE
Pontiac
Y. W. C. A.
Later Elementary

HILTON G. LA CURE
Clio
Mathematics Club
Mathematics



GLADYS M. VOGT
Mayville
Later Elementary

MARGARET ROBINSON
Detroit
Y. W. C. A.
Early Elementary



ALMA E. ROSSOW
Marine City
Y. W. C. A.
General

CAROLYN WHITE
Mason
Speech



DORIS RALPH
Lapeer
Kindergarten-Primary Club
Early Elementary

LUCILE A. SAWER
Henderson
Y. W. C. A.
General



RUSSELL H. GALBRAITH
Jeddo
General

HELEN EDITH HARPER
Detroit
 Pi Delta Theta
 Normal Choir
 Early Elementary



VIVA BATIS
Lansing
 Y. W. C. A.
 Kindergarten-Primary Club
 Early Elementary

ROBERTA GREY
Detroit
 Delta Phi
 Kindergarten-Primary Club
 Early Elementary



ESTHIER REIMANN
 Early Elementary

PAULINE WELLS
North Adams
 Trailblazer
 Y. W. C. A.
 Rural Education



HELEN G. HAMMOND
Detroit
 Delta Sigma Epsilon
 Y. W. C. A. Cabinet
 Physical Education

JANET DODGE
Whitehall
 Kappa Gamma Phi
 History



MYRTLE WIDMARK
Ludington
 Kindergarten-Primary Club
 Early Elementary

MARY SLATING
Romeo
 Later Elementary



IVAH MAYO
Cadillac
 Normal Choir
 Later Elementary

MARGARET N. FITES
Pontiac
 Y. W. C. A.
 Later Elementary



THELMA SCHUTT
Armada
 Normal Choir
 Later Elementary

AGNES SMITH
Flint
 Baptist Student Council
 Later Elementary



ELIZABETH G. PAYNE
Newaygo
 Alpha Sigma Tau
 Pan-Hellenic
 English Club
 History Club
 Congregational Student
 Group
 Portia
 Y. W. C. A.
 Eastern Star
 English-History

DORIS A. SMITH
Denton
 Y. W. C. A.
 General



JAMES McCULLY
Jackson
 Letro Club
 Rural Supervision

MINNIE STEVENS
Hudson
 Y. W. C. A.
 Later Elementary



MARJORIE MILLIMAN
Ypsilanti
 Y. W. C. A.
 Secondary Education Club
 French-English

VERNA YOUNG
Detroit
 Delta Phi
 Early Elementary



EDNA PETRASKY
Belleville
 Kappa Mu Delta
 Kindergarten-Primary Club
 Early Elementary

IRENE HUEHL
Chelsea
Y. W. C. A.
Later Elementary



IRENE LUCILLE SCRIBNER
Bancroft
Mathematics Club
Y. W. C. A.
Mathematics

CORNELIA RAYMER
Ellsworth
Kindergarten-Primary Club
Early Elementary



DORIS YOCUM
Manchester
Theta Lambda Sigma
Early Elementary

EVELYN GILLSON
St. Johns
Mathematics Club
Secondary Education Club
Laonians
Mathematics-Language



ALTA M. YAKES
Ann Arbor
General

RUTH H. MATHESON
Calumet
Kappa Gamma Phi
Laonians
Interpretative Reading
Club
Speech-English



ROSS GILLETT
Onondaga
Sigma Nu Sigma
Mathematics Club
Mathematics-History

MARGUERITE M. SNADDY
Lapeer
Y. W. C. A.
Early Elementary



BERNADINE OLSON
Whitehall
Later Elementary

MARY H. MARLATT
Atlanta
 Mathematics Club
 Secondary Education Club
 Y. W. C. A.
 Mathematics-Latin



HAZEL ZWEIDINGER
Hudson
 Newman Club
 General

FRIEDA SEYFRIED
Ann Arbor
 General



CLIFFORD BOYD
Ithaca
 Chi Delta
 Cross Country 1927, 1928
 Euclidean Society
 Track 1928, 1929, Captain
 1928
 Fraternity Athletic Manager
 Mathematics

HELEN DANCER
Chelsea
 Theta Sigma Upsilon
 Kindergarten-Primary Club
 Early Elementary



CHRISTAL SPROULE
Rochester
 General

GERTRUDE DEARMYER
Brooklyn
 Y. W. C. A.
 Later Elementary



ALICE HOWLETTE
Flint
 Later Elementary

CHRISTINE R. WENDT
Capac
 Y. W. C. A.
 Lutheran Students' Club
 Later Elementary



JULIA KONASIEWICZ
Armada
 Commercial Teachers' Club
 Commercial

ARTHUR A. DAVIS
Ypsilanti
Pre-Dental



CORY E. ANDERSON
Webberville
Euclidean Society
Y. W. C. A.
Mathematics-History

DORA A. RICHARDSON
Caro
Secondary Education Club
Minerva
General



INEZ LEBARON
Milan
Theta Chi
Laonian
Normal Choir
English-French

CHARLOTTE HUTCHINSON
Waterville, Ohio
Y. W. C. A.
Normal Choir
Music-Art



ESTHER J. BLADES
Walkerville
Later Elementary

MARGARET E. CLARK
Bad Axe
Early Elementary



JANETTE ROBERTS
North Adams
Y. W. C. A.
Later Elementary

ANNA NELSON
Lapeer
Y. W. C. A.
Kindergarten-Primary Club
Early Elementary



NORMAN JENNINGS
Monroe
Mathematics Club
Commercial

LUCILLE HASELSWERDT
Chelsea
 Pi Delta Theta
 Later Elementary



EVELYN JOHNSON
Howell
 Y. W. C. A.
 Faculty Chat Committee
 General

BEATRICE MAXWELL
Bad Axe
 Kindergarten-Primary Club
 Y. W. C. A.
 Early Elementary



LEWIS DENTAL
Ida
 Mathematics Club
 History Club
 Mathematics-History

ALMA NELSON
West Branch
 Mathematics



EDWINA RUBEY
Pontiac
 Y. W. C. A.
 Later Elementary

KENNETH LAKE
Hillman
 Trailblazer
 Rural Education



BESSIE MAXWELL
Bad Axe
 Kindergarten-Primary Club
 Y. W. C. A.
 League of Women Voters
 Early Elementary

LOUISE B. ATWOOD
Pilgrim
 Early Elementary



ESTHER M. NEWMAN
Detroit
 Kindergarten-Primary Club
 Early Elementary

MARY NELSON
Lapeer
 Y. W. C. A.
 Kindergarten-Primary Club
 Early Elementary



EARL TAYLOR
Caro
 Letro Society
 Trailblazers
 Rural Supervision

DOROTHY M. AMES
Howard City
 Trailblazers
 Rural Education



ALMA MANSKE
Sebewaing
 Later Elementary

J. HARRY BAKER
Reese
 History Club
 History



EVA M. BRIGHTON
Tipton
 Y. W. C. A.
 Trailblazers
 Portia
 Interpretative Reading
 Club
 Travel Club
 Rural Education

RUTH PERHAM
Michigan City, Ind.
 Y. W. C. A.
 Wesleyan Guild
 Social Service Committee
 of Women's League
 Later Elementary



MYRNA MERRIMAN
Deckerville
 Bessie Leach Priddy House
 Later Elementary

VERA M. LUCAS
Wayne
 Trailblazers
 Interpretative Reading
 Club
 Rural Education



MILDRED RAMSER
Toledo, Ohio
 Sigma Sigma Sigma
 General

ELVIN RUTHIG
Uby
 Phi Delta Pi
 Letro
 Trailblazers
 Rural Supervision



ELECTA MURRAY
Milan
 Y. W. C. A.
 Trailblazers
 Rural Education

RUTH GREGG
Lansing
 Y. W. C. A.
 Kindergarten-Primary Club
 Early Elementary

RUTH F. RUSSELL
Chelsea
 Pi Delta Theta
 Later Elementary

MINERVA GRAHAM
Yale
 Later Elementary

GLADYS HAWLEY
Alden
 Letro Society
 Trailblazers
 Leadership Course

MARIE FUNSCH
Brighton
 Newman Club
 Early Elementary

MAX DEAN
Tekonsha
 Secondary Education Club
 Mathematics-Science

ROSE AILEEN HEENEY
Stockbridge
 Early Elementary

VERA FIELDS
Detroit
 Kindergarten-Primary Club
 Early Elementary

GERALDINE A. DUTCHER
St. Johns
 Mathematics Club
 Stoic
 Mathematics

BONNIE SCHOENHALS
Howell
 History Club
 Y. W. C. A. Cabinet
 Mathematics Club
 Secondary Education Club
 History-Mathematics

ROSA MILDRED MANOR
Ann Arbor
 Y. W. C. A.
 Euclidean Society
 Portia
 Later Elementary

MARGARET BRADFIELD
Detroit
 Early Elementary

SUMNER A. BLACKBURN
Champaign, Ill.
 Departmental



LEON G. H. FOSTER
Fowlerville
 Trailblazers
 Rural Education

VIOLA R. DURKEE
Romulus
 Kindergarten-Primary Club
 Y. W. C. A.
 Early Elementary

LUGENIA RICHARDS
Milan
 Rural Education

MERLE B. BROWNLEE
Leslie
 Delta Phi
 Eastern Star
 Camp Fire Girls
 Kindergarten-Primary Club
 Speech Club
 League of Women Voters
 Early Elementary

MYRA FOSTER
Fowlerville
 Rural Education

WINONA FRIZ
Lansing
 Normal Choir
 Kindergarten-Primary Club
 Early Elementary



ETHEL M. JOSLIN
Brooklyn
 Secondary Education Club
 Mathematics Club
 Eastern Star
 Departmental

GRACE ROWAN
Parma
 Secondary Education Club
 Departmental

CLAYTON CHITTICK
Deckerville
 Chemistry Club
 Pre-Dental

SARAH A. BOUCHER
Yale
 Pi Kappa Sigma
 Normal Choir
 Geography

ALLEEN GATES
Ypsilanti
 Theta Lambda Sigma
 Pi Kappa Delta
 Debate Team
 English-Speech

MRS. GLENADINE LASSEY
Blissfield
 Later Elementary

JENNIE PIETRZAK
Detroit
 Delta Phi
 Modern Languages

GLADYS E. MILLER
De Tour
 Y. W. C. A.
 Kindergarten-Primary Club
 Early Elementary

RUTH A. LEWIS
Halfway
 History-English

GENEVIEVE ELLIS
Marlette
 Bessie Leach Priddy House
 Y. W. C. A.
 Later Elementary



FRANCES BLACKMER
Carson City
 Art Club
 Fine Arts

BERNICE BREWER
Almont
 Letro Society
 Trailblazers
 Rural Supervision



ISABEL LANSING
Coldwater
 Delta Phi
 Laonian
 Big Sister
 Later Elementary

ALETHA BURDETTE
Pontiac
 Latin Club
 Women's League Cabinet
 Big Sister
 Latin-Spanish



RALPH J. COPELAND
Fowlerville
 Science

MARY ELIZABETH PYKE
Byron
 Secondary Education Club
 English Club
 English



CATHERINE CHILDERS
Fort Wayne, Ind.
 Alpha Sigma Tau
 Y. W. C. A., Chairman of
 the Publicity Committee
 Later Elementary

FLORENCE BENTON
Wolverine
 Natural Science



ELIZABETH MAHONEY
Onaway
 General

OPAL HOY
Somerset Center
 Home Economics Club
 General



FRANCES POWERS
Millington
 Kindergarten-Primary Club
 Early Elementary

ODILE MAINVILLE
Alpena
 Newman Club
 General



BEATRICE CARR
Cleveland, Ohio
 Kappa Psi
 Later Elementary

BERNICE SAUER
Ypsilanti
 Camp Fire Girls
 Physical Education Club
 Physical Education



ALYCE EDWARDS
Port Huron
 Kappa Gamma Phi
 Physical Education

JEAN KENNEDY
Detroit
 Kappa Gamma Phi
 Early Elementary



CHRISTINE McMILLAN
Gladstone
 Alpha Sigma Alpha
 Mathematics-English

VELMA WONDERLIC
Capac
 Later Elementary



VIDA L. WALKER
Clarkston
 Y. W. C. A.
 Baptist Student Association
 Euclidean Society
 Portia
 Secondary Education Club
 Mathematics-English

MARGARET F. SHAMBAUGH
Hillsdale
 Later Elementary



PHYLLIS SHOOK
Wayne
 Theta Lambda Sigma
 Y. W. C. A.
 Portia
 English Club
 Interpretative Reading
 Club
 English-Speech



LILLIAN PAIGE
Port Huron
 Kindergarten-Primary Club
 Y. W. C. A.
 Early Elementary



GERTRUDE KESSLER
Bay City
 Mathematics Club
 Kindergarten-Primary Club
 Early Elementary



ROBERT WATERS
Manistique
 Chemistry Club
 Stoics
 Pre-Dental



AGATHA KAMINSKA
Monroe
 Later Elementary



HARRIETTE UNDERHILL
South Lyon
 Mathematics Club
 Mathematics-Geography



FELICE BEITEL
Norway
 English Club
 Secondary Education Club
 Newman Club
 English



RUBY SOGGE
Suttons Bay
 Kindergarten-Primary Club
 Early Elementary



MARY LOWRIE
Clarkston
 Kappa Psi
 Y. W. C. A.
 Kindergarten-Primary Club
 Later Elementary



ULDENE MILLER
Saranac
 English Club
 Junior High



IVA IOLA ANSTED
Harbor Beach
 General

GEORGIA BARNES
Plymouth
 Trailblazer
 Rural Education



EVELYN BREWER
Ypsilanti
 Secondary Education Club
 Mathematics Club
 Mathematics-History

MARY CATHERINE BOURDAN
Saginaw
 Early Elementary



EVERETT FORSYTH
Otisville
 History

HILDA MARKAM
 Kindergarten-Primary Club
 Vice-President
 Early Elementary



ERDINE TRESTAIN
Detroit
 History Club
 Y. W. C. A.
 Travel Club
 English Club
 History-English

LEO VAN MEER
Detroit
 Y. M. C. A., Secretary
 English Club
 College Free Press Correspondent
 Baptist Student Group
 English-Speech



ROWENA FARWELL
Highland Park
 Alpha Sigma Alpha
 Women's League Cabinet
 Public School Music Club
 Public School Music

RUTH V. WALKER
Clarkston
 Y. W. C. A.
 Baptist Student Association
 Portia
 Later Elementary



FRANCES VOGLER
Flint
 Y. W. C. A.
 Later Elementary

NELSON HUNT
Hillman
 Trailblazer
 Rural Education

WILLIAMINA WHITE
Ypsilanti
 Kindergarten-Primary Club
 Early Elementary

DORIS IDELLA COOPER
Monroe
 Home Economics Club
 Y. W. C. A.
 Home Economics

FLORENCE PETERSON
Elmore, Ohio
 Sigma Nu Phi
 Physical Education

RUTH GERRIE
Port Huron
 Y. W. C. A., President
 Normal Choir
 Eastern Star
 Early Elementary

ENACE LICHT
Warren
 Kindergarten-Primary Club
 Early Elementary

DOROTHY KENNEDY
Detroit
 General

MRS. CATHERINE GAFFNEY
 SANFORD
Ypsilanti
 Newman Club
 Early Elementary

DOROTHY DAVIS
Toledo
 Pi Delta Theta
 Kindergarten-Primary Club
 Early Elementary



ISABELLE WILLMARTH
Mt. Clemens
 Normal Choir
 Kindergarten-Primary Club
 Social Service Committee
 Early Elementary

GLADYS GLASSFORD
Capac
 Later Elementary

BEATRICE LLOYD
Napoleon
 General

HAROLD PRITCHARD
Tekonsha
 Mathematics Club
 Pre-Medical

MINNIE LOWREY
Flint
 Sodalitas Latina
 Mathematics-Latin

HELEN SELLERS
Fort Wayne, Ind.
 Pi Kappa Sigma
 Kindergarten-Primary Club
 Early Elementary

ELEANOR A. THOMPSON
Lapeer
 Normal Choir
 Later Elementary

ELIZABETH HOLBROOK
Mayville
 Physical Education Club
 Camp Fire Girls
 Physical Education

MILDRED I. HOOPS
Wayne
 General

FLORENCE GAUNT
Fassar
 Kindergarten-Primary Club
 Wesleyan Guild
 Y. W. C. A.
 Early Elementary



MILDRED DOWD
Fibre
 Pi Delta Theta
 History Club
 History-English

ELSIE HAGNI
South Lyon
 Kindergarten-Primary Club
 Early Elementary



NORMA F. FAUNCE
Lansing
 Alpha Mu Sigma
 Normal Choir
 Later Elementary

DELIA TAHANEY
Flint
 Y. W. C. A.
 Early Elementary



JUSTIN T. McCASLIN
Byron
 Geography

FLAURA E. CLARK
Bad Axe
 Early Elementary



FLORENCE VAN SCOYOC
Deshler, Ohio
 Kindergarten-Primary Club
 Early Elementary

EUNICE M. MORRIS
Detroit
 History Club
 History-Departmental



MARGARET NOWACK
Norway
 Kappa Mu Delta
 League of Women Voters
 Early Elementary

HELEN REID
Harbor Beach
Kappa Psi
General

THORA WILSON
Leer
General

EVELYN MACVEAN
Martin
Kindergarten-Primary Club
Congregational Student
Group
Y. W. C. A.
Early Elementary

VONDA KEEBAUGH
Detroit
Early Elementary

VIDA CARTER
Ypsilanti
Early Elementary



LURA I. COLEMAN
Durand
Kappa Psi
Kindergarten-Primary Club
Y. W. C. A.
Early Elementary

HOWARD FANLOW
Royal Oak
Physical Education Club
Physical Education

ELIZABETH ANNE JOHNSON
Marshall
Early Elementary

DOROTHY WILKINSON
Wayne
Kappa Gamma Phi
Y. W. C. A.
Portia
General

SARA R. HOROWITZ
Detroit
Early Elementary

HELEN SEARFOSS
Milan
Later Elementary



FLORENCE GLEASON
Port Huron
Kappa Psi
Kindergarten-Primary Club
Early Elementary

MABEL NEWTON
Ann Arbor
Sigma Sigma Sigma
Early Elementary



VICTORIA E. DOWGOVITO
Cedar River
General

NORMAN HAGEN
Halfway
Mathematics Club
Mathematics



FRANCES V. HEWENS
Ypsilanti
Y. W. C. A.
Later Elementary

MILDRED A. SANGSTER
Ypsilanti
Y. W. C. A.
Later Elementary



EVELYN M. SCANES
River Rouge
Early Elementary

IRMA LOUISE HINER
Fowler
Y. W. C. A.
Early Elementary



MARIE H. CAMPBELL
Stalwart
Y. W. C. A.
Later Elementary

C. A. MATTSON
Detroit
 Physical Education Club
 Secondary Education Club
 Physical Education



BERTHA M. SHIMMIN
Flint
 Y. W. C. A.
 General



MARIE PALMER
Adrian
 Y. W. C. A.
 Later Elementary



PHEBE McDOWELL
Wayne
 Y. W. C. A.
 Commercial



CAROL CRAWFORD HIMES
Highland Park
 Y. W. C. A.
 Kindergarten-Primary Club
 Early Elementary



FLORINE SKINNER
Onsted
 Pi Delta Theta
 Eastern Star
 Early Elementary



HELEN McCLATCHEY
Detroit
 Early Elementary



HELEN M. RENDLE
Lambertville
 Physical Education Club
 W. A. A.
 Physical Education



KATHRYN STONE
Flint
 Kindergarten-Primary Club
 Y. W. C. A.
 Early Elementary



HELEN A. McCULLOUGH
DeTour
 Y. W. C. A.
 Later Elementary



EDNA SEEBURGER
Riga
 Kappa Gamma Phi
 English Club
 Lutheran Students' Club
 English-History



MIRIAM MARTIN
Flint
 Delta Phi
 Kindergarten-Primary Club
 Early Elementary

ETHEL SHAW
Jackson
 Alpha Sigma Tau
 Normal Choir
 Later Elementary



FLORINE V. KRUG
Monroe
 Later Elementary

ALICE J. KUHLENKAMP
Marysville
 Camp Fire Girls
 Physical Education Club
 W. A. A.
 Physical Education



MILDRED HINKLE
Camden
 General

MADelyn L. SWEET
Coldwater
 Delta Phi
 Kindergarten-Primary Club
 League of Women Voters
 Early Elementary



DOROTHY VASALD
Lansing
 Kindergarten-Primary Club
 Y. W. C. A.
 Early Elementary

MARIAN FISHER
Grosse Isle
 Sodalitas Latina
 Secondary Education



JESSIE P. HAMBURGER
Detroit
 Early Elementary

ELAINE A. PADFIELD
Pontiac
 Kindergarten-Primary Club
 Early Elementary



JEAN HENDRICK
Grand Ledge
 Early Elementary

IRMA E. KIONKA
Melrose Park, Ill.
 Physical Education Club
 W. A. A.
 Physical Education



MARGUERITE SCHWIER
Fort Wayne, Ind.
 Alpha Sigma Tau
 Early Elementary

MARY G. CLARK
Bad Axe
 Y. W. C. A.
 Later Elementary



ELIZABETH ALWARD
Camden
 Sigma Nu Phi
 Y. W. C. A.
 Normal Art Club
 Women's League Committee
 League of Women Voters
 Fine Arts

MAE BRANDT
Flint
 Kindergarten-Primary Club
 League of Women Voters
 Early Elementary



BELLE STRINBERG
Detroit
 Kindergarten-Primary Club
 Early Elementary

BERNICE LAWRENCE
Almont
 Y. W. C. A.
 Later Elementary



DORIS B. RUSSELL
Toledo, Ohio
 Sigma Nu Phi
 Early Elementary

MATILDA KRUGER
Howell
 English Club
 Y. W. C. A.
 English



MARTHA WENDER
Sebewaing
 Theta Lambda Sigma
 Mathematics Club
 Mathematics

JOSEPHINE E. TAYLOR
Caro
 Pi Kappa Sigma
 Judiciary Board
 Secondary Education Club
 Sodalitas Latina
 Baptist Student Council
 Stoic
 Latin



FLORENCE BELLE FISH
Colling
 Judiciary Board
 Secondary Education Cabinet
 Sodalitas Latina
 Women's League Program
 Committee
 Baptist Student Council
 Latin-Spanish

EDWARD J. COWAN
Ann Arbor
 Debate
 History



DOROTHY MURRAY
St. Johns
 Kappa Psi
 Early Elementary

MARIAN FANGBONER
Pontiac
 Sigma Nu Phi
 Y. W. C. A.
 Fine Arts



RACHEL L. WILLIAMS
Owosso
 Later Elementary

WILMA O. BOMBENEK
Lansing
 Baptist Student Council
 Art Club
 Fine Arts



IOLA MAE SHIPMAN
Quincy
 Y. W. C. A.
 Kindergarten-Primary Club
 Early Elementary

MARY WITMER
Toledo, Ohio
 Theta Lambda Sigma
 English Club
 League of Women Voters
 English

EDWYNA ANDERSON
Alba
 Kappa Gamma Phi
 History Club
 Secondary Education Club
 General

MARY CEIL MINNISS
Ypsilanti
 Sigma Sigma Sigma
 History Club
 League of Women Voters
 Minerva
 Newman Club
 Stoic
 History-English

VIRGINIA HUGHES
Ypsilanti
 Alpha Sigma Tau
 Commercial Teachers' Club
 Newman Club
 Commercial

LEOTA EBLE
Bad Axe
 Normal Choir
 Y. W. C. A.
 Baptist Student Council
 Later Elementary



ANN FINDLAY
Brooklyn
 Sigma Sigma Sigma
 Minerva
 Normal Choir
 Eastern Star
 Pan-Hellenic
 Music-Art

SALOME GRIER
Ypsilanti
 Pi Kappa Sigma
 Art Club
 Normal Choir
 Fine Arts

DONALD E. COLE
Ypsilanti
 Newman Club

KATHLEEN BELL
Chesaning
 Pi Kappa Sigma
 Pan-Hellenic
 History-English

NANCY KNOWLTON FLACK
Trenton
 Delta Sigma Epsilon
 Early Elementary

ZOLA VOORHIES
Gaines
 Theta Lambda Sigma
 Girl's Band
 Physical Education Club
 Physical Education

DORIS KIMBALL
Manton
 Y. W. C. A. Cabinet
 League of Women Voters
 Early Elementary

HENRY DANIELLS
Clio
 Science

DOROTHY DAHN
Yale
 Y. W. C. A.
 Early Elementary

MYRTLE M. NELSON
Brimley
 History-English



MARJORIE SHRODES
Detroit
 Y. W. C. A.
 Portia
 Early Elementary

PAULINE ALLEN
Traverse City
 Early Elementary

CATHERINE CLINTON
Royal Oak
 Home Economics Club
 Newman Club
 Later Elementary

GLADYS PEMBERTON
Forest, Ohio
 Trailblazers
 Later Elementary

EVELYN GASS
Washington
 Later Elementary

SIBYL ANDREWS
Highland Park
 Delta Phi
 Kindergarten-Primary Club
 Early Elementary

HARRIET N. LOBDELL
Detroit
 Later Elementary

CLARE K. MARTINSON
Tekonsha
 Alpha Tau Delta
 Mathematics Club
 Mathematics-Science

MARJORIE RATHBUN
Ypsilanti
 Alpha Sigma Alpha
 Later Elementary

FAY CLOSE
Lake Orion
 Kappa Mu Delta
 Kindergarten-Primary Club
 Early Elementary



MARIE BYRNE
Saginaw
 Y. W. C. A.
 Newman Club
 General

HELEN McLENNAN
Rogers City
 Sigma Sigma Sigma
 Debate Team
 Commercial-Speech

MARIE ANDERSON
Manistee
 Delta Sigma Epsilon
 General

ELIZABETH DORE
Cheboygan
 Alpha Mu Sigma
 Travel Club
 Later Elementary

GRACE GRAVES
Hale
 General

ERMA FLINT
Cass City
 Theta Lambda Sigma
 General



MILDRED GRANGER
Lansing
 Alpha Sigma Alpha
 Kindergarten-Primary Club
 League of Women Voters
 Early Elementary



FLORENCE TYLER
Union City
 Portia
 Travel Club
 Kindergarten-Primary Club
 Early Elementary



RUTH NEEDHAM
Saline
 Y. W. C. A.
 Rural Education



FRED ADAMS
Ludington
 Chi Delta
 Physical Education Club
 Physical Education



ETHYL McGLADE
Newark, Ohio
 General



SELMA ROTH
Ypsilanti
 Home Economics



JUNE SCHWALM
 Alpha Sigma Alpha
 Kindergarten-Primary Club
 Y. W. C. A.
 Early Elementary



RUTH C. BAMBER
Howell
 Y. W. C. A.
 Later Elementary



HELEN WILLS
Capac
 Later Elementary



ELVA ANDERSON
Ironwood
Alpha Sigma Tau
Later Elementary



LUCILLE WILLIAMS
Britton
Theta Lambda Sigma
Early Elementary

MARY PRESSPRICH
Port Huron
Delta Chi
Kindergarten-Primary Club
Early Elementary



RICHARD A. ROBB
Milan
Alpha Tau Delta
Laonian
Band
Aurora Board
Debating Team
Pre-Law

FANNIE HELEN SORKIN
Flint
Later Elementary



DOROTHY FRANK
Ypsilanti
Sigma Nu Phi
Kindergarten-Primary Club
Early Elementary

BELVA RILEY
Hastings
Eastern Star
Early Elementary



LUCILLE FERGUSON
Manistee
Newman Club
Later Elementary

WINIFRED MURPHY
Saginaw
Newman Club
Y. W. C. A.
Early Elementary



ACHSAH E. MEYER
Boyer Falls
Normal Choir
Art Club
Eastern Star
Public School Music-Art

EVELYN R. HILDEBRAND
Saginaw
 General



ELVA DITTMAN
Detroit
 Mathematics Club
 Later Elementary

CARL E. CARLSON
Mancelona
 Chi Delta
 Crafts Club
 Industrial Arts



MARGOT MONROE
Rogers City
 Sigma Sigma Sigma
 Physical Education Club
 Physical Education

MARIE COOK
Traverse City
 Eastern Star
 Early Elementary



THORA HILL
Williamston
 Later Elementary

MARGARET LOCKHART
Detroit
 Y. W. C. A.
 League of Women Voters
 Kindergarten-Primary Club
 Early Elementary



GERALDINE KAY
St. Joseph
 Y. W. C. A.
 Secondary Education Club
 French-English

BERTHA ZYCH
Clarkston
 Alpha Sigma Alpha
 Later Elementary



FLORENCE LAIRD
Chelsea
 Y. W. C. A.
 Later Elementary

JULIA M. BOOTH
Harbor Springs
 Later Elementary



BLANCHE LONERGAN
Fort Wayne, Ind.
 Alpha Sigma Tau
 Later Elementary

MAYNARD W. TEALL
Milan
 Chemistry Club
 Mathematics Club
 Garden Project Club
 Science-Mathematics



BERNIECE A. MORAN
Algonac
 Kindergarten-Primary Club
 Newman Club
 Early Elementary

OLIVENE McCORMICK
Evart
 Lambda Tau Sigma
 Y. W. C. A.
 Special Education



MARGERY PARKS
Ypsilanti
 Alpha Mu Sigma
 Early Elementary

IRENE F. LEWIS
Ypsilanti
 Alpha Sigma Alpha
 Early Elementary



MARY ANN HILE
Pittsford
 Rural Education

BERNICE HAASCH
Menominee
 Bessie Leach Priddy House
 Later Elementary



FRANCES TRUESDALE
Detroit
 History Club
 Secondary Education Club
 Y. W. C. A.
 History



ELSIE WESTERN
Suburn
Early Elementary



HELEN J. GORSLIN
Williamston
Alpha Sigma Tau
Y. W. C. A.
General

EDITH SILVERMAN
Grand Rapids
Kindergarten-Primary Club
Early Elementary



ALYCE F. MARTIN
Detroit
Kappa Mu Delta
English-Speech

DONALD COWAN
Oxford
Pre-Medical



AGNES HOHL
Detroit
Y. W. C. A.
Art Club
General

MARY LOUISE MANNING
Flint
Kindergarten-Primary Club
Y. W. C. A. Cabinet
Early Elementary



HAZEL ATKINSON
Ypsilanti
Early Elementary

MILDRED RILEY
Hastings
Eastern Star
Later Elementary



DOROTHEA H. HOOKER
Charlevoix
Physical Education Club
W. A. A.
Physical Education



LOIS McKEITH
Midland
 Kappa Mu Delta
 Early Elementary

FLORENCE ALTHAUS
Lowell
 Sigma Nu Phi
 General

ELEANOR KIES
Jackson
 Women's League Cabinet
 Trailblazers
 Later Elementary

CATHERINE ALTER
Fort Wayne, Ind.
 Alpha Sigma Tau
 Later Elementary

JANET DAVIDSON
Deckerville
 Bessie Leach Priddy House
 Camp Fire Girls
 English Club
 English-French



ELDORA M. GUAY
Kinde
 Y. W. C. A.
 Later Elementary

ELLEN E. KENNY
Trimountain
 Y. W. C. A.
 History Club
 Secondary Education Club
 English Club
 History-English

PANSY M. HAYNER
Union City
 Early Elementary

FRANCES MARBLE
Jackson
 Women's League Cabinet
 Sodalitas Latina
 Minerva
 Y. W. C. A.
 Later Elementary

DOROTHY D. BAILEY
Richmond
 Sigma Sigma Sigma
 League of Women Voters
 Early Elementary

DOROTHEA BRACKINREED
Flint
 Theta Lambda Sigma
 Commercial Teacher's Club
 Commercial



HOWARD MERRITT
Ypsilanti
 Wesleyan Guild Secretary
 Pre-Dental

RALPH S. HUNDLEY
Monroe
 Phi Delta Pi
 Sigma Delta Psi
 Swimming
 Gymnastics
 Track
 Physical Education Club
 Physical Education



WILLA JEAN FREITAG
Jackson
 Theta Lambda Sigma
 Aurora Board
 Normal Art Club
 Normal News Staff
 League of Women Voters
 Women's League Cabinet
 Fine Arts

IRENE KAR
Belleville
 Chemistry Club
 Garden Project Club
 W. A. A.
 Science



EDWINA GOODWIN
Lansing
 Normal Choir
 Later Elementary

DOROTHY M. MCLEAN
Houghton
 Kindergarten-Primary Club
 Early Elementary



LEOTA HIBBARD WILLETT
Flint
 Alpha Mu Sigma
 Later Elementary

LAMAR THUMM
Ypsilanti
 General



MARIE DOBBELAERE
Detroit
 Garden Project Club
 Mathematics Club
 Natural Science



CATHERINE J. E. BROWN
Toledo, Ohio
 Kappa Psi
 Normal Choir
 General



THELMA SORTOR
Manchester
 Sigma Sigma Sigma
 History Club
 English Club
 English-History

MARY M. MANION
Alpena
 Sigma Sigma Sigma
 English Club
 English-History

FAITH FISHER
East Lansing
 Sigma Sigma Sigma
 Early Elementary

HELEN M. MATHEWS
Walled Lake
 Modern Language

WINIFRED WARD
Ypsilanti
 Art Club
 Fine Arts

JOHN K. MITCHELL
Deckerville
 Zeta Chi Sigma
 Band
 Orchestra
 Band-Orchestra

HILDA MARIE RITOLA
Atlantic Mine
 Kindergarten-Primary Club
 Travel Club
 Early Elementary

MAXINE E. CARR
Bad Axe
 Letro
 Rural Education

SARAH BREWSTER
Rochester
 Public School Music

MARY LOUISE HOYT
Ypsilanti
 Delta Phi
 Minerva
 League of Women Voters
 History Club
 History-English



JEAN R. YOUNG
North Adams
 Sigma Nu Phi
 Normal Art Club
 Normal Choir
 Fine Arts

MARY H. FLEMING
Royal Oak
 Bessie Leach Priddy House
 Physical Education Club
 Camp Fire President
 Physical Education

RAYMOND ABLESON
Ypsilanti
 Industrial Arts

KATHERINE MERRY
Pontiac
 Theta Lambda Sigma
 Mathematics Club
 History Club
 Judiciary Board
 League of Women Voters
 History

CATHERINE M. WORKMAN
Deckerville
 League of Women Voters
 Wesleyan Guild, Vice-
 President
 General

RAYMOND SHAW
Yale
 Chi Delta
 Chemistry Club
 Y. M. C. A.
 Track
 Chemistry

KATHERINE HARRIS
Fort Wayne, Ind.
 Kindergarten-Primary Club
 League of Women Voters
 Early Elementary

FRANCES MILLER
 Y. W. C. A.
 General

EDNA J. ENGLISH
Elba
 General

JOSEPH C. PRAY
Ypsilanti
 Chi Delta
 Band
 Orchestra
 History Club
 Stoic
 History-French



GEARLDINE EIDT
Detroit
 Later Elementary

ELLA TURNER
Milan
 Y. W. C. A.
 Early Elementary

JANET HANKINSON
Ypsilanti
 Pi Kappa Sigma
 Women's League Cabinet
 Minerva
 Aurora Board
 Modern Language

RUTH OLIVER
Pleasant Ridge
 General

JOHN STIMPSON
Saline
 Pre-Business

MARIAN GOODING
Ypsilanti
 Alpha Mu Sigma
 B.S. Piano

DOROTHY A. HULL
Frankfort
 Rural Education

MARGARET REGAN
Marine City
 Alpha Mu Sigma
 General Science

ALICE HOUSTON
Detroit
 Sigma Sigma Sigma
 Kindergarten-Primary Club
 Early Elementary

ELIZABETH MYERS
Milan
Y. W. C. A.
Trailblazer
Commercial



HELEN M. McROY
Marlette
Kindergarten-Primary Club
Y. W. C. A.
Early Elementary

MARGARET BEUTTER
Kenmore, N. Y.
Delta Sigma Epsilon
Physical Education Club
Physical Education



NETTIE PATANICZEK
Bellaire
Kindergarten-Primary Club
Early Elementary

EVELYN SOHLDEN
Chassell
Early Elementary



JERRY BROWER
Croswell
Trailblazer
Rural Education

ELMA M. HACKNEY
Flint
Trailblazer
Rural Education



GENEVIEVE H. BOBBITT
Ypsilanti
Delta Phi
Rural Education

GRACE RINARD
Ann Arbor
Home Economics Club
Home Economics



HESTER E. HANSON
Ann Arbor
Kindergarten-Primary Club
Y. W. C. A.
Early Elementary

IVA BENSETT
Holley
Kappa Gamma Phi
General



RUTH BRAINERD
Passar
Theta Sigma Upsilon
History

GERTRUDE WEINBERG
Chelsea
Theta Lambda Sigma
Later Elementary



CATHERINE HARRIS
Brooklyn
Theta Lambda Sigma
Later Elementary

RUSSELL ROE
Harbor Springs
Chemistry Club
Latin Club
Science



MARGARET BRANDOW
Harbor Beach
Minerva Literary Society
Trailblazers
Y. W. C. A.
Rural Limited

DOROTHY SLY
Plymouth
Early Elementary



MABLE F. JELNECK
Almont
Later Elementary

OLEN WANTY
Milan
General



VIOLET KOESTER
Romulus
Kindergarten-Primary Club
Y. W. C. A.
Girl Scouts
Early Elementary

LOIS WEEKS
Richmond
 Sigma Sigma Sigma
 General



FLORENCE J. CASSEL
Grand Rapids
 Later Elementary

ADELE M. BERKAS
New Boston
 Newnan Club, Athletic
 Manager
 Trailblazer
 Rural Education

CARL D. HAMMAN
Eaton Rapids
 Zeta Chi Sigma
 President of Band
 Crafts Club
 Normal Choir
 Industrial Arts

ELSIE L. BAMBER
Brighton
 Y. W. C. A.
 Euclidean Society
 Mathematics-Geography

LOUISE ANN FORSYTHE
Milan
 Kappa Psi
 Women's League Cabinet
 Early Elementary

VIVIAN HEUSS
Traverse City
 Later Elementary

JEANNETTE BENTLEY
Lapeer
 Bessie Leach Priddy House
 Later Elementary

RILEY D. WISE
Clinton
 Zeta Chi Sigma
 Chemistry Club
 Mathematics Club
 General

LELA A. ROWLAND
Kinde
 Y. W. C. A.
 Latin Club
 Latin-History

CATHERINE STOCUM
Portland
 Baptist Student Association
 Y. W. C. A.
 Later Elementary



MARGARET ADAIR
Flint
 Euclidean Society
 Later Elementary

FRANK BROWN
Buffalo
 Phi Delta Pi
 Physical Education



MARGARET JONES
West Unity, Ohio
 Sigma Sigma Sigma
 Normal Choir
 Normal Art Club
 Women's League Cabinet
 Public School Music Club
 Music and Art

MERIDITH McMAHON
Blissfield
 Newman Club
 Later Elementary



M. DEAN CHALLIS
Ypsilanti
 Band
 Orchestra
 Euclidean Society
 Science-Mathematics

ELSIE ANN STEVENS
Sault Ste. Marie
 Later Elementary



BERNADINE FARR
Detroit
 Kappa Mu Delta
 Early Elementary

ELIZA MOORE
Romulus
 Pi Delta Theta
 Later Elementary



EDITH GUSTAFSEN
Iron River
 Y. W. C. A.
 Early Elementary

FLORENCE WRIGHT
Traverse City
 Normal Choir
 Y. W. C. A.
 Later Elementary Club
 General



KATE ROSER
Pulaski
 Kindergarten-Primary Club
 Early Elementary

HUGH CARSON
Port Huron
 Chi Delta
 Chemistry Club
 Y. M. C. A.
 Chemistry



DORIS BOSTICK
Manton
 Y. W. C. A.
 Early Elementary Club
 League of Women Voters
 Travel Club
 Early Elementary

RUTH McDONALD
Dearborn
 Pi Delta Theta
 Red Head Club
 Later Elementary Club



FLORENCE O'DONELL
Stephenson
 Public School Music

KATHERINE WAARA
Hancock
 Kappa Gamma Phi
 History Club
 Newman Club
 History-French



GERALD GREENLICK
Flint
 Phi Delta Pi
 Stoic
 Student Council
 Physical Education Club
 Swimming Team
 Physical Education

AILEEN CUTLER
Sherwood
 Kappa Psi
 Kindergarten-Primary Club
 Early Elementary Club



GEORGIA KIMBALL
Jackson
 Delta Sigma Epsilon
 Later Elementary

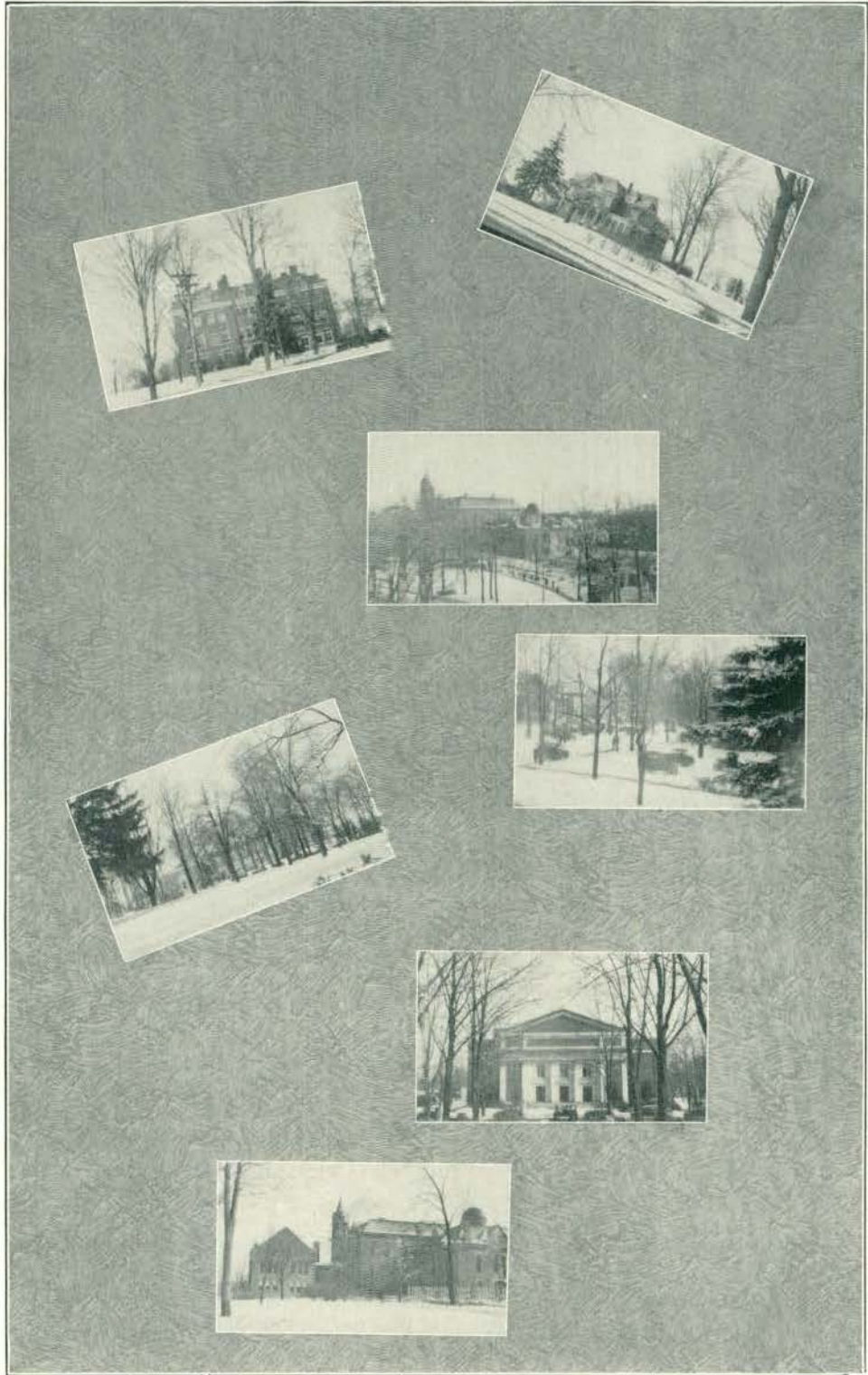



ACTIVITIES

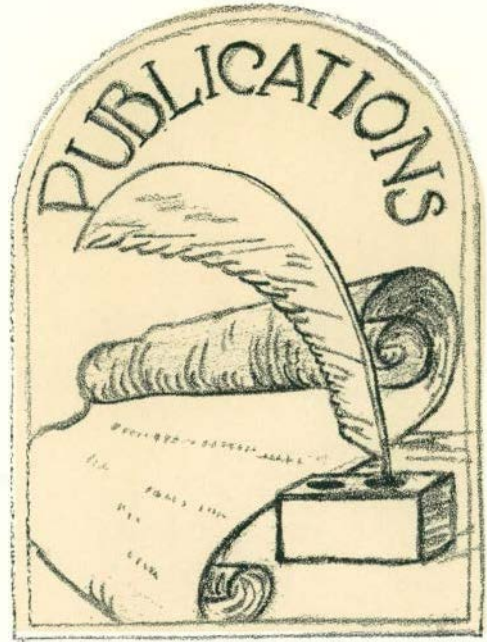



AURORA BOARD

STAFF

EVELYN MORRIS	<i>Editor</i>
AUDREY PRAY	<i>Assistant Editor</i>
DOROTHY DUTCHER	<i>Assistant Editor</i>
DONALD CHANDLER	<i>Business Manager</i>
CARL BRABLEC	<i>Assistant Business Manager</i>
CLINTON FAIR	<i>Assistant Business Manager</i>
EVA JANE GRIFFITH	<i>Senior Editor</i>
DOROTHY CHAPEL	<i>Junior Editor</i>
RICHARD ROBB	<i>Sophomore Editor</i>
THORA JONES	<i>Freshman Editor</i>
WILLA JEAN FREITAG	<i>Art Editor</i>
MIRIAM SUDBOROUGH	<i>Faculty Editor</i>
JOSEPH MORAN	<i>Men's Athletic Editor</i>
THELMA SONNENBERG	<i>Women's Athletic Editor</i>
ALICE BARBER	<i>Organization Editor</i>
FRANCES McCLELLAN	<i>Sorority Editor</i>
BURDETTE HARRIS	<i>Fraternity Editor</i>
LESLIE VANDERVEER	<i>Joke Editor</i>
JANET HANKINSON	<i>Photo Editor</i>
PROFESSOR O. O. NORRIS	<i>Faculty Advisor</i>



Dorothy Dulchen
 Clinton Fair
 Carl Orabec
 Joseph Moran
 Evelyn Morris
 Donald Chandler
 Wills Jean Freitag
 Janet Hankinson
 Frances Maclellan
 Mr. Norris
 Alice Barber
 Audrey Proy
 Richard Robt
 Miriam Sudborough
 Leslie Vandeween
 Thelma Sonnenberg
 Burdette Harris
 Thora Jones
 Eva Jane Griffith
 Dorothy Chapel



THE NORMAL COLLEGE NEWS

STAFF

NEIL W. GRAY	<i>Editor-in-Chief</i>
DONALD R. JOY	<i>Business Manager</i>
J. PAUL BOUSHELLE	<i>Associate Editor</i>
FRANCES MCCLELLAN	<i>Assistant Editor</i>
CLARENCE SCHNELL	<i>Feature Editor</i>
CLIFFORD HAIGHT	<i>News Editor</i>
WAYNE BOELIO	<i>Assistant Editor</i>
KENNETH DELONG	<i>Sport Editor</i>
EDWARD HEATH	<i>Dramatic Critic</i>
NELL KOLVIN	<i>Exchange Editor</i>

Reporters

WILLA JEAN FREITAG	LELAND JACOBS
KATHLEEN WILKINSON	CAROLINE McDOWELL
ENID RENCK	HELEN STERNBERGER
CARL BRABLEC	JAMES ANDERSON

The work of the Normal College News during the school year 1928-1929 has been a continuation of the journalistic policies set forth in the journalism style book compiled by the staff of the previous year.

Special emphasis has been laid upon the giving of a true and accurate news service, devoid of all sensationalism. The paper has attempted, through its editorial column and the careful allotment of first-page space to support all sanctioned activities of the college, and to stimulate interest in scholastic work.

A definite effort has been made to make the "News" serve in the capacity of intermediary for the closer cooperation of the student body, faculty, and alumni, through the printing of all opinions of a constructive character which have been submitted.

An important innovation has been the affiliation of the "News" with the National Scholastic Press Association, an organization composed of school publications whose purpose is to further good journalism, and to rate the papers which are members of it in order that they may know how they compare with other school publications. Previously the "News" has belonged to no such organization and consequently has had no definite means of comparison with other papers. The "News" now ranks among the best in the country.

The exchange list has also been greatly built up, thus increasing the number of schools receiving news of the activities of the Michigan State Normal College.



The Normal College News

VOLUME 11

APRIL 13, 1929

NUMBER 1

GREEN AND WHITE HARRIERS CONQUER OHIO NORTHERN

CLIFFORD FORBES TAKES FIFTY-FOUR POINTS FOR YPSI. RAY OGDEN WINS

BALANCED TEAM IS YPSI'S STRENGTH

Donald Y. M. C. S. To For Coach
Ohio Men at the River
City on Saturday

The Michigan State Normal College sports team yesterday won its annual consecutive victory of the season by defeating the Ohio Northern University team 35 to 28.

Maximo de la Cruz was the first scorer for the Green and White after leading the field in a game part of the first half. Ray Ogdan was leading the team when the first half ended. After the break, the Green and White came through the first half and won after the last and reached the top 12 minutes of the game.

Clifford Forbes, quarterback of the Michigan State Normal, was the star of the game. He scored the first and only touchdown of the game. He also kicked the extra point and the field goal.

Ray Ogdan, fullback, was the star of the second half. He scored the first and only touchdown of the second half. He also kicked the extra point and the field goal.

The Michigan State Normal team was coached by Donald Y. M. C. S. To. The Ohio Northern team was coached by Coach Ray.

SENIORS TOP SECOND PLACE IN YPSI MEET

The senior class of the Normal College has won the second place in the YPSI meet. The team scored 115 points, while the first place team scored 120 points.



Donald Joy

Donald Joy, senior, was the star of the YPSI meet. He scored the first and only touchdown of the game. He also kicked the extra point and the field goal.

LEAGUE SITUATION

The League situation is becoming more and more serious. The League is now in a state of chaos. The League is now in a state of chaos.



Nail W. Giff

Nail W. Giff, senior, was the star of the League situation. He scored the first and only touchdown of the game. He also kicked the extra point and the field goal.

AN MARINO YPSI VICTORY

The An Marino YPSI team won the YPSI meet. The team scored 115 points, while the first place team scored 120 points.



Kenneth DeLong

Kenneth DeLong, senior, was the star of the An Marino YPSI team. He scored the first and only touchdown of the game. He also kicked the extra point and the field goal.

POWERFUL OFFENSIVE IS FEATURE OF YPSI VICTORY

The YPSI victory was a result of a powerful offensive. The team scored 115 points, while the first place team scored 120 points.



Frances McClellan

Frances McClellan, senior, was the star of the YPSI victory. She scored the first and only touchdown of the game. She also kicked the extra point and the field goal.

DATE IS CHANGED

The date of the YPSI meet has been changed. The meet will now be held on Saturday, April 14, 1929.



Carl Brubaker

Carl Brubaker, senior, was the star of the YPSI meet. He scored the first and only touchdown of the game. He also kicked the extra point and the field goal.

JOHN M. C. S. TO

John M. C. S. To, senior, was the star of the YPSI meet. He scored the first and only touchdown of the game. He also kicked the extra point and the field goal.



Edward Heath

Edward Heath, senior, was the star of the YPSI meet. He scored the first and only touchdown of the game. He also kicked the extra point and the field goal.

STUDENTS FURNISH ENTERTAINMENT AT GENERAL ASSEMBLY

The students of the Normal College furnished entertainment at the general assembly. The assembly was held on Saturday, April 13, 1929.



Mr. E. J. Carson

Mr. E. J. Carson, senior, was the star of the general assembly. He scored the first and only touchdown of the game. He also kicked the extra point and the field goal.

STUDENTS TO MEET ON NEXT MONDAY

The students of the Normal College will meet on Monday, April 15, 1929. The meeting will be held in the gymnasium.



Mr. E. J. Carson

Mr. E. J. Carson, senior, was the star of the meeting. He scored the first and only touchdown of the game. He also kicked the extra point and the field goal.

STUDENTS TO MEET ON NEXT MONDAY

The students of the Normal College will meet on Monday, April 15, 1929. The meeting will be held in the gymnasium.



Mr. E. J. Carson

Mr. E. J. Carson, senior, was the star of the meeting. He scored the first and only touchdown of the game. He also kicked the extra point and the field goal.

YPSI SQUAD BEAT

The YPSI squad beat the first place team. The team scored 115 points, while the first place team scored 120 points.

Nail Kolvin

Nail Kolvin, senior, was the star of the YPSI squad. He scored the first and only touchdown of the game. He also kicked the extra point and the field goal.

Caroline McDowell

Caroline McDowell, senior, was the star of the YPSI squad. She scored the first and only touchdown of the game. She also kicked the extra point and the field goal.

Willa Jean

Willa Jean, senior, was the star of the YPSI squad. She scored the first and only touchdown of the game. She also kicked the extra point and the field goal.

Carl Brubaker

Carl Brubaker, senior, was the star of the YPSI squad. He scored the first and only touchdown of the game. He also kicked the extra point and the field goal.

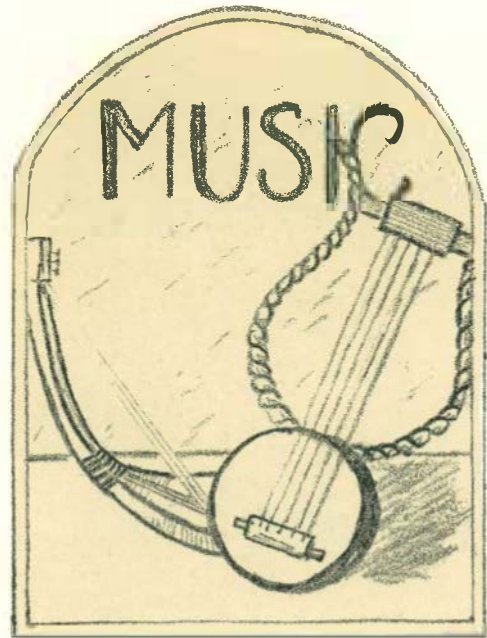



MICHIGAN STATE NORMAL
COLLEGE BAND

LUTHER MOFFITT
EDWARD HEATH

Director
Drum Major

Trumpets

CARL HAMMAN
LELAND RANDALL
GERALD GIDDINGS
MILLARD UPHAUS
SCOTT MILLS
GEORGE STOCKING
JAMES OSBORN
RICHARD ROBB
KARL SHEFFLER
ROGER GORTON

Trombones

EARL HACKMAN
HELMUTH STROBEL
MILAN PECK
VILAS BATES
FREDERICK HOLMES

Clarinets

JOHN MITCHELL
RALPH BANTA
RUSSELL HOESZLE
PRESTON MAYHEW

Altos

LEON VEDDER
RICHARD SCHOENBOHM
HARRY UTLEY

Saxophones

LORIMER WILCOX
JAMES BURKE
LEROY VOORHIES

Baritone

ARCHIBALD RICHARDS
EDWIN ENSIGN

Drums

KEENE STOLLSTEIMER
RICHARD GALLEY
RICHARD LEIGHTON
GLEN STRAUBE
WILLIAM NOLAN

Basses

HARRY GRAICKEN
HAROLD JERSEY

Piccolo

JOSEPH PRAY

Cymbals

IRVING GILBERT



MICHIGAN STATE NORMAL
COLLEGE GIRL'S BAND

LUTHER MOFFITT

Director

Clarinets

LEONA BORDINE
ILA CAULKINS

Trumpets

ANNA CURTIS
THELMA BOOTH
GEORGIA DWELLEY
ZOLA VOORHIES

Altos

ELIZABETH ROGERS
DOROTHY SCHULTZ

Baritones

MARGUERITE WELLWOOD
VIRGINIA STAEBLER

Bass

ELLEN PRAY

Trombones

FLORENCE CHAPMAN
DONNA LOU SHANEOUR
LEONE ROGERS

Drums

LILLIAN ALEXANDER
CATHERINE FLOOD

Cymbals

JANET TYLER

MICHIGAN STATE NORMAL COLLEGE ORCHESTRA



104

LUTHER MOFFIT, *Director*

First Violins

EMILY MUTTER
IRVING GILBERT
CARL COX
RICHARD SCHOENBOHM

Trumpets

LELAND RANDALL
ANNE CURTIS
THELMA BOOTH
ERWIN LAMBKIN

Second Violins

LUCILLE MILLER
DOROTHY DAVEY
HELEN SCOTT
EARL EIDT
KEENE STOLLSTEIMER

Trombones

EARL HACKMAN
DONNA LOU SHANEOUR
FLORENCE CHAPMAN

Flutes

JOSEPH PRAY
FLORENCE WHITE

Clarinets

JOHN MITCHELL
RALPH BANTA
RUSSELL HOSZLE

Bass

ARCHIBALD RICHARDS

Violas

IRVING GILBERT
KEENE STOLLSTEIMER

Cellos

LAWRENCE GOODSPEED
MARY SLOGGETT

Horns

LEON VEDDER
PRESTON MAYHEW
RICHARD SCHOENBOHM

THE NORMAL COLLEGE CHOIR



“Each year Mr. Alexander astounds us with the marvels he has wrought with new and uncertain material, for, no matter what he loses or acquires in the changing personnel, each autumn his results never fall below the high standard he established many years ago.”—Detroit Saturday Night, December 22, 1928.



Miss Quigley has appeared with the Normal Choir in two Christmas Concerts and she is available for lecture recitals on eighteenth century keyboard repertory by arrangement with Frederick Alexander.

MADGE QUIGLEY
Clavichordist
Graduate of Normal College Conservatory and Pupil of Arnold Dolmetsch.



Mr. Challis holds the first scholarship ever awarded on the Dolmetsch foundation. He built the clavichord and the octavina here reproduced and will soon build a harpsichord to be used in the Normal College Conservatory.

JOHN CHALLIS
Harpsichordist
Master Craftsman in the Arnold Dolmetsch Studios, Haslemere, England.



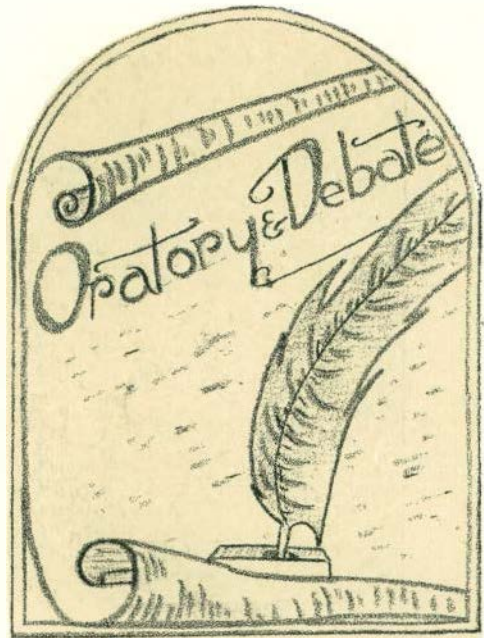



SPEECH ACTIVITIES

Professor F. B. McKay, director of Women's Debate and Oratory is enjoying a leave of absence in the Graduate College of the University of Michigan. Professor Harry T. Wood, director of Men's Debate, has been assisted this year by Mr. Paul Ward, a former M. S. N. C. debater, who has assisted with Men's Debate; and Mr. Elmen Winkelman, President of Pi Kappa Delta, who has assisted with Women's Debate.

Eighteen men and twelve women have been carrying forward the debate schedule and are now in the middle of an enjoyable and profitable season. The men are debating the question, "Resolved, that the jury system should be abolished," and have completed dual non-decision debates with Heidelberg College and the Detroit College of Law. The debate schedule includes contests with Hope College, Kalamazoo College, Olivet College, Western State Normal, and the University of Florida.

The women are discussing the question, "Resolved, that it is desirable that installment buying be drastically curtailed." Their schedule includes contests with Alma College, Albion College, Calvin College, Wheaton College, Wittenberg College, Olivet College, and Western State Normal.

Pi Kappa Delta, the honor forensic society has been somewhat handicapped this year by having only seven student members on the campus. The members have made up in effort what was lacking in numbers. Bi-weekly luncheons have been held at which plans for the "Province of the Lakes" Convention and Tournament of Pi Kappa Delta to be held in Ypsilanti, April 11 and 12, 1929, have been discussed. The local chapter sponsored a Forensic Mixer and Pep meeting at the beginning of the school year, and a Lincoln Party in Starkweather Hall, February 12.

Intercollegiate Forensic activities do not get under way until the latter part

of the school year and many speaking events occurred too late to appear in the 1928 AURORA. As such events should be recorded we have tried to include them under Speech Activities for this year.

The Michigan State Normal College was well represented at the National Convention of Pi Kappa Delta held at Heidelberg College, Tiffin, Ohio, April 3, 4, 5, and 6, 1928. Twelve students were entered in the various contests as follows: Elmen Winkelman, Clinton Fair, James Perdue, Charles Hill in Men's Debate; Frances Young, Mabel Parkhurst, Esther Dodge, and Evelyn Elliott in Women's Debate; Ira D. Kingsley and Alleen Gates in Oratory; and Elmen Winkelman and Bernice Dendel in Extemporaneous Speaking.

Bernice Dendel won special distinction for M. S. N. C. by placing third in the National Extemporaneous Speaking Contest of the Convention where 113 Colleges from 31 states were represented.

The State Peace Contest was won by Charles Hill of M. S. N. C. speaking upon the subject, "The Fundamentals of Peace." He was awarded first place and a cash prize of sixty dollars.

The Fourth Annual Michigan State Contest upon the Constitution was won by James D. Perdue of M. S. N. C. at Lansing, May 12, 1928. His subject was, "To Secure the Blessings of Liberty." He was the representative of the State of Michigan in the Interstate Contest held at Ohio State University, May 12, 1928.

Last year marked the First Annual Intercollegiate Interpretative Reading Contest between Bowling Green State Normal of Bowling Green, Ohio, and Michigan State Normal College. The M. S. N. C. contestants, Frances Young, Ruth Matheson and Reva Jarman, under the direction of Professor Marion Franklin Stowe won the contest, the first of its kind ever held in Michigan.

The Dramatic activities of the school are under the direction of Professor Lathers who last year was absent on leave. The last college play given in April, 1928, was directed by Professor F. L. Gilson. The play selected was Milne's delightful comedy "Mr. Pim Passes By."

During the 1928 summer school a group of players known as the J. Stuart Lathers players presented "An Intimate Stranger" and afterward made an extended and successful tour of Michigan playing in some twenty towns of the State.

During the present year several programs of one act plays have been presented by students in the speech department and at the present time plans are going forward for the selection of the cast for the All College play to be given in the spring term.

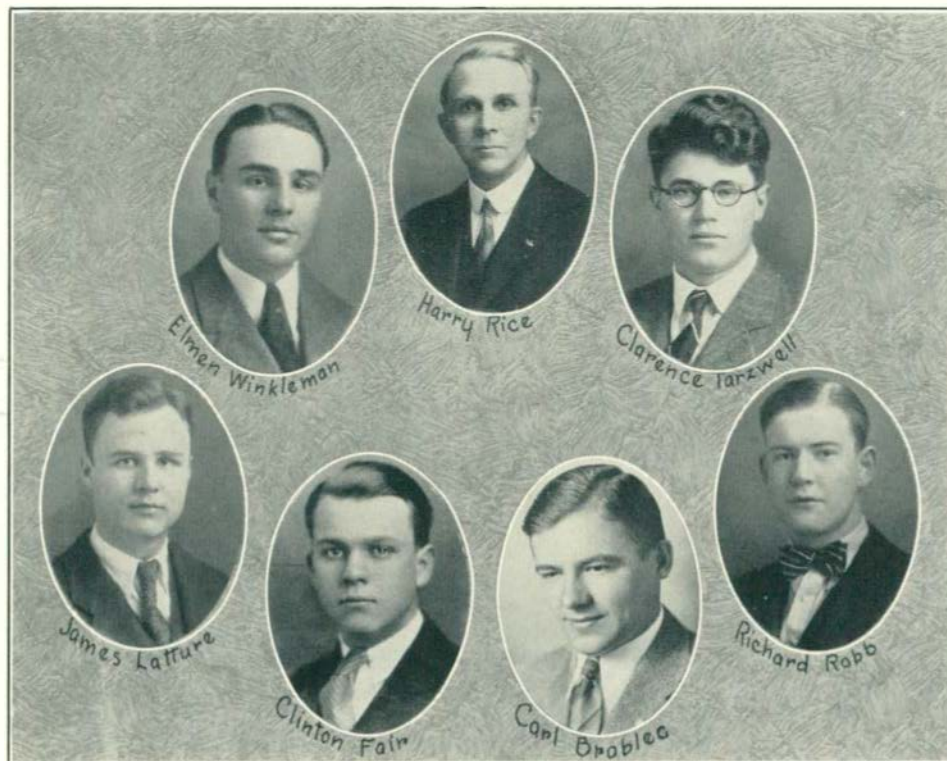

M E N ' S D E B A T E

Question for 1929: "Resolved, that trial by jury should be abolished."

M E N ' S D E B A T E S C H E D U L E

<i>Date</i>	<i>Opponent</i>	<i>Place</i>	<i>Side</i>	<i>Decision</i>
Dec. 5, 1928	Heidelberg	Ypsilanti	Affirmative	Forum
Dec. 5, 1928	Heidelberg	Ypsilanti	Rice-Horn-Eidt Negative	Forum
Jan. 24, 1929	Detroit College of Law	Ypsilanti	Robb-Huntwork-Fair Negative	Forum
Jan. 31, 1929	Detroit College of Law	Detroit	Robb-Fair-Brablec Affirmative	Forum
Feb. 8, 1929	Ilope College	Ypsilanti	Winkelman-Latture-Rice Affirmative	Negative
Feb. 11, 1929	Western State Normal	Kalamazoo	Winkelman-Latture-Rice Negative	Affirmative
Feb. 21, 1929	Olivet	Olivet	Robb-Fair-Brablec Affirmative	Negative
Feb. 22, 1929	Kalamazoo	Ypsilanti	Winkelman-Latture-Rice Negative	Negative
Mar. 12, 1929	Univ. of Florida	Ypsilanti	Robb-Fair-Brablec Negative	Forum
Mar. 19, 1929	Univ. of Michigan	Ann Arbor	Robb-Fair-Brablec Negative	Forum
Mar. 19, 1929	Univ. of Michigan	Ann Arbor	Robb-Fair-Brablec Affirmative	Forum
			Winkelman-Tarzwell-Latture	





WOMEN'S DEBATE

Question for 1929: "Resolved, that it is desirable that installment buying be drastically curtailed."

WOMEN'S DEBATE SCHEDULE

Date	Opponent	Place	Side	Decision
Feb. 15, 1929	Albion	Ypsilanti	Affirmative McLennan-Lowry-Waldorf	Negative
Mar. 5, 1929	Wittenberg College	Ypsilanti	Negative Murray-Garver-Gates	No Decision
Mar. 8, 1929	Western State Normal	Kalamazoo	Affirmative McLennan-Waldorf	Negative
Mar. 8, 1929	Western State Normal	Ypsilanti	Negative Murray-Garver-Gates	Negative

With but a brief schedule of debates for the season the women's teams won fair success. Since new material was introduced this year prospects look favorable for the future. Again the squad system was used whereby the following people were given an opportunity to utilize their powers of persuasion: Alleen Gates, Hazel Garner, Lodema Murray, Minnie Lowry, Helen McLennan, Margaret Griffith, Irene Walldorf. The proposition as debated was selected by the Michigan Debate League and read as follows "Resolved, that it is desirable that installment buying be drastically curtailed."

Furthermore, two women's teams participated in the Pi Kappa Delta provincial contest held on the campus in April. The question debated here was the same as the men's: "Resolved, that the jury should be abolished."

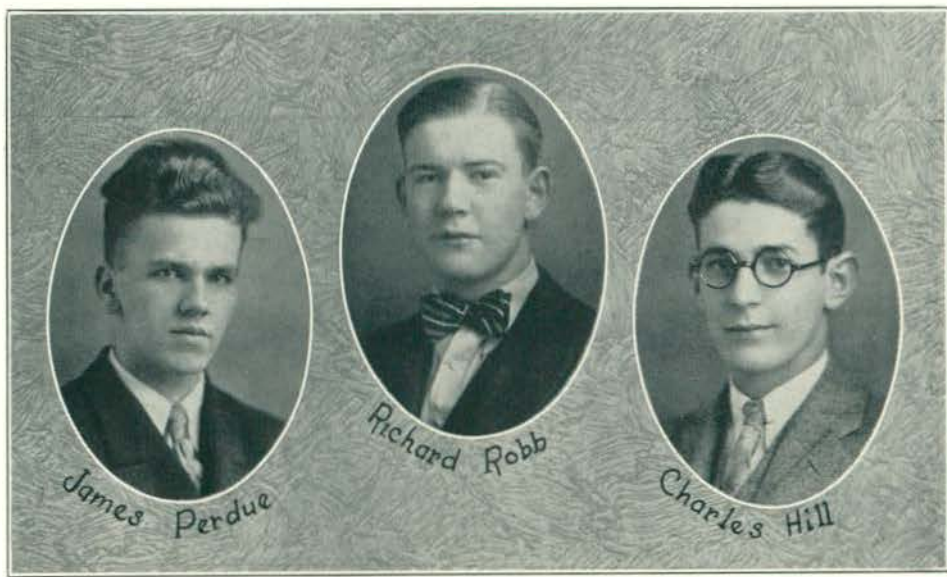

ORATORY

The Michigan State Normal College was well represented in the field of oratory during the season of 1927-28. The contests in which these orators participated came too late in the season to be recorded in the previous AURORA.

On April 3, 1928, Charles N. Hill, speaking on "The Fundamentals of Peace," won the State Collegiate Oratorical Contest for the promotion of Peace. In addition to representing the college well, indeed, Mr. Hill was given an award of sixty dollars.

James D. Perdue, speaking on the subject "To Secure the Blessings of Liberty," was entered in the State Collegiate Contest on the Constitution. Mr. Perdue won this contest and the consequent prize of seventy-five dollars and later represented our institution in the Interstate Contest on the Constitution at Ohio State University.

Richard Robb won the annual Freshman Oratorical Contest and received the college award of fifteen dollars.



THE FIRST ANNUAL INTERCOLLEGIATE
 INTERPRETATIVE READING
 CONTEST

Bowling Green State Normal vs. Michigan State Normal College
 Roosevelt Auditorium
 May 18, 1928

The past year has witnessed the inauguration of intercollegiate contests in interpretative reading. Miss Marion Stowe of the Public Speaking Department was the instigator of this movement. It is now planned that an annual contest of this type will be a permanent feature of the Speech department. Even as this book goes to press plans are being made for a tryout. The three people to win the highest places will compose the team of interpretative readers who will speak against a similar team at Bowling Green State Normal College, Bowling Green, Ohio.

The Michigan State Normal College readers who represented us in the contest last year and their subjects were:

Frances Young
 Ruth Matheson
 Reva Jarman

“Jean Val Jean and the Bishop”
 “Prince of Court Painters”
 “That Old Sweetheart of Mine”

The Judges using the point system of judging, gave the Michigan State Normal College a decided victory over the Ohio women.

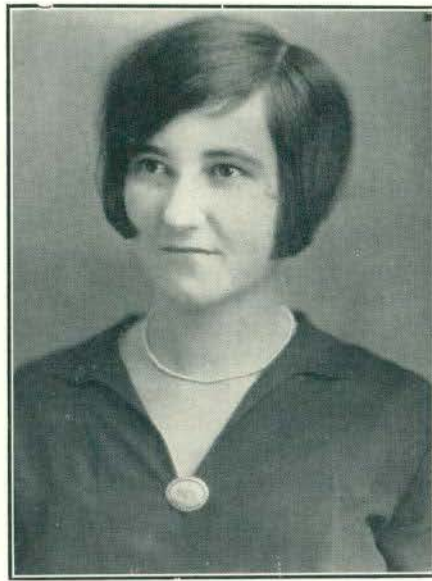

EVELYN KRASNY

THE SHEEP OF PANURGE

It was Cap Night. Round and round the blazing bonfire leaped the yearlings. Panting, shuffling, perspiring. Mad Freshmen, wild Freshmen, delirious Freshmen, shrieking like bloodthirsty savages, drunk with the joy of abandon. Dirty, be-draggled, primitive, frenzied—round and round they swayed till they slumped exhausted in the dust.

A few embers hissed and spluttered. There was a momentary lull, the only moment of dignity and calm. Then they sang the college song; sang it blatantly and vigorously as only youth knows how. They joined hands, a sinuous snake dance winding in and out making a crazy line, yet strangely rhythmical. Down the main thoroughfare crawled that writhing reptile. Twisting, twining, wiggling in queer gymnastic contortions—"On with the dance."

Suddenly the rain fell. It came not in gentle caresses but in crushing torrents. Pandemonium broke loose. Stumbling, tumbling, pushing with one mighty onslaught they rushed the theatre. The class of '31 had upheld the college traditions. They made history that night. Next day the local newspaper, in describing the occasion, called the students a "flock of collegians." But old Tim Maloney the town Philosopher, called them a "flock of sheep."

The bulk of each generation, always and everywhere, is simply a flock of sheep. I turn back the pages of my History. It is dawn of July 14, 1789, a new day. All Paris is in the streets, rushing foaming like some wineglass into which poison has been dropped. It is the dusk of July 14, 1789. At every barricade there whirls a simmering pool of blood. But the Bastille is fallen.

It takes spectacular examples to drive the point home for us. The fact remains that Life has always been a game of "follow the leader." Only a few small voices have dared to question, and they have paid the price non-conformity always pays. We read with wonder of the storming of the Bastille. Those were horrible days, we say. We do not even dream that no age in history has been so dominated by the sheep-spirit as the one in which we are living today. The very newspaper you read, the language you speak with its slang, the movie you attend, the songs you sing are all manifestations of the sheep spirit.





WILLIAM NOLAN

WOODROW WILSON

A presidential inauguration is a picturesque affair. It is a brilliant affair when the sun shines bright and the air is balmy, as it was when Woodrow Wilson took the oath of office, delivered his inaugural address a few minutes later and before nightfall was at his desk transacting the business of the government.

Many things were expected of this strong, fine-featured man as he stood there in front of the White House reviewing the parade, and his followers were not to be disappointed. The closing words of his inaugural address were "I summon all honest men, all patriotic, all forward-looking men to my side. God helping me, I will not fail them, if they will but counsel and sustain me."

There is probably one thing that brought more enemies to Woodrow Wilson than anything else. His League of Nations, a tremendous conception, has set a formula (however much it needs correction) which is good for the old world, although the popular opinion is that it would be fatal for America. What America's place in world relationships should be, was once described by this eloquent tongue when President Wilson said, "A nation which neither sits in judgment upon others, nor is disturbed in her own counsels, but which keeps herself free and fit to do that which is honest and truly serviceable for the peace of the world."

It can never be said by anyone that Woodrow Wilson weakened one bit under the blows of his own party friends. When all was dark, with Wilson and the League defeated, the words of Ibsen may well be applied to this man: "The strongest man in the world is the man who stands alone."

Woodrow Wilson is dead. Our great war president has fallen on the field. He has fought a good fight; he has finished the course; he has kept the faith. As Secretary Stanton said at the death bed of Lincoln, "Now he belongs to the ages." Like the prophets of old he had abuse and adversity at the hands of his own generation, and the ideals for which he in the end gave up his life, were ridiculed and scorned; but unlike so many of the world's great leaders, he lived to see the foundation of his work firmly established. If war can by any means be avoided, if by any rational process, mankind can acquire the habit of peace and cooperation, it will be because the idealism and intelligence of Woodrow Wilson were placed upon the altar of sacrifice in the supreme cause.

So as the nations of the world stood with bowed heads over the passing of a great leader, they have this one solemn consolation, *that his work lives after him.*



PI KAPPA DELTA

OFFICERS

ELMEN WINKLEMAN	<i>President</i>
ALLEEN GATES	<i>Vice-President</i>
CARL BRABLEC	<i>Vice-President</i>
CLINTON FAIR	<i>Secretary</i>
ELMEN WINKLEMAN	<i>Treasurer</i>

FACULTY MEMBERS

PROFESSOR J. STUART LATHERS	JAMES M. BREakey
PROFESSOR F. B. MCKAY	PROFESSOR A. A. METCALF
PROFESSOR HARRY T. WOOD	PROFESSOR PAUL J. MISNER
PROFESSOR J. M. HOVER	MR. EDWIN STAHL
PROFESSOR H. Z. WILBUR	MR. FRANCIS LORD
PROFESSOR C. M. ELLIOTT	MISS MARION STOWE

STUDENT MEMBERS

CARL BRABLEC	JAMES LATTURE
CLINTON FAIR	IRENE WALLDORF
ALLEEN GATES	PAUL WARD

ELMEN WINKLEMAN

CANDIDATES

RICHARD ROBB	WILLIAM NOLAN
HARRY RICE	LODEMA MURRAY
EVELYN KRASNY	HAZEL GARVER
MARY MCGILL	HELEN MCLENNAN

MINNIE LOWREY



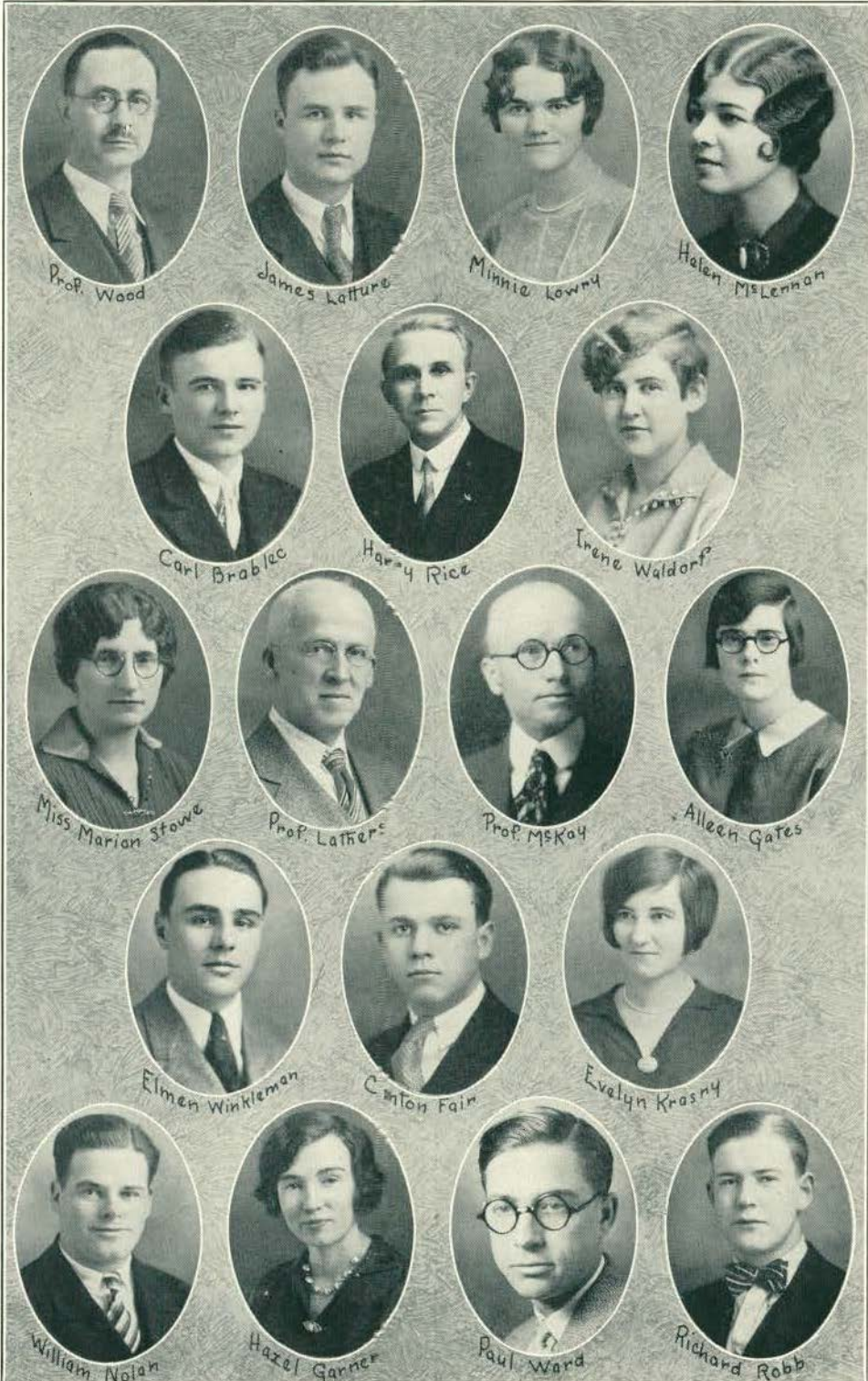

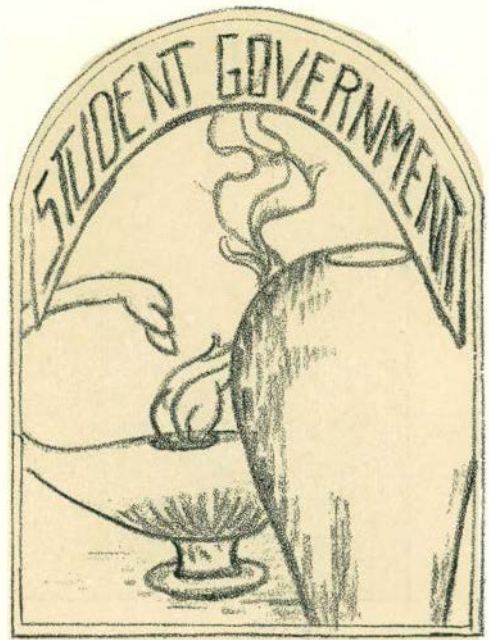



WOMEN'S LEAGUE

OFFICERS

- | | |
|--|---|
| MARY MCGILL
ELLA BUTLER
FRANCES MCCLELLAN
EVA JANE GRIFFITH | <i>President</i>
<i>Vice-President</i>
<i>Secretary</i>
<i>Treasurer</i> |
|--|---|

COMMITTEE CHAIRMEN

- | | | |
|--|---|--|
| ROWENA FARWELL
KATHLEEN WILKINSON
ALICE BARBER
AUDREY PRAY
HELEN FURNISS | <i>Program</i>
<i>Lectures</i>
<i>Social</i>
<i>Big Sisters</i>
<i>Out of Town Attractions</i>
EVELYN MORRIS | JUNE HOEFLINGER
HARRIET NELLIST
FRANCES MARBLE
ALETHA BURDETTE
MARGARET JONES
<i>League of Women Voters</i> |
|--|---|--|

MEMBERS AT LARGE

- | | | |
|--|---|---|
| LOUISE FORSYTHE
JANET HANKINSON
VIOLINDA SEPPALA | WILLA JEAN FREITAG
GRETCHEN BORST
MARGARET ROSENDALE
JUDICIARY BOARD
FLORENCE FISH
KATHERINE BERGMOSER | EVELYN GAUNT
KATHRYN JACKSON
ELEANOR KIES
JOSEPHINE TAYLOR
KATHERINE MERRY
ALMA HOSNER |
|--|---|---|

DOROTHY DUTCHER, *Chairman*
 HELEN REID
 DOROTHY KOCHUR

The Women's League is a recognized social and intellectual force at the Michigan State Normal College which has continually grown in scope and organization. The purpose of our league is to raise the standards of the women in our college, through creative and interesting activities which are incentives to a higher moral sense, greater intellectual attainments, better cooperation and finer social poise. Each year has witnessed a stronger and more helpful Women's League.

In the past year the League has sponsored a Fall Frisk, a Freshman Frolic, a House President's banquet and a Co-ed Prom. The League has been the medium for establishing several clubs on the campus, which have proved popular, interesting and beneficial. These are four Freshman clubs, the Book-a-Month Club and the Travel Club. The Freshmen have been an especially favored class this year. Freshman Orientation Week has been very successful. Assemblies and group meetings were held for Freshmen instructing them how to study and make the most beneficial forces in college life their own.

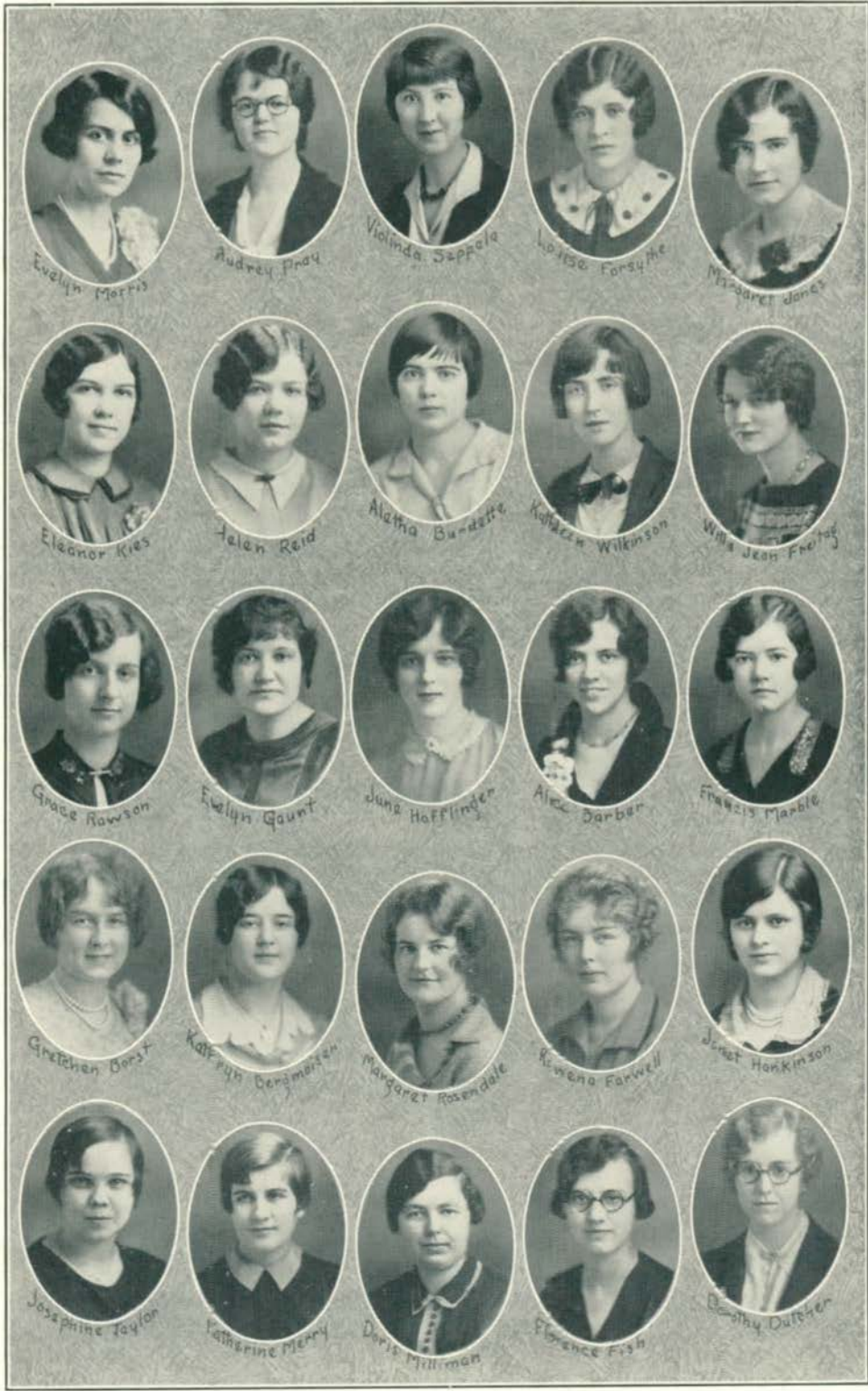

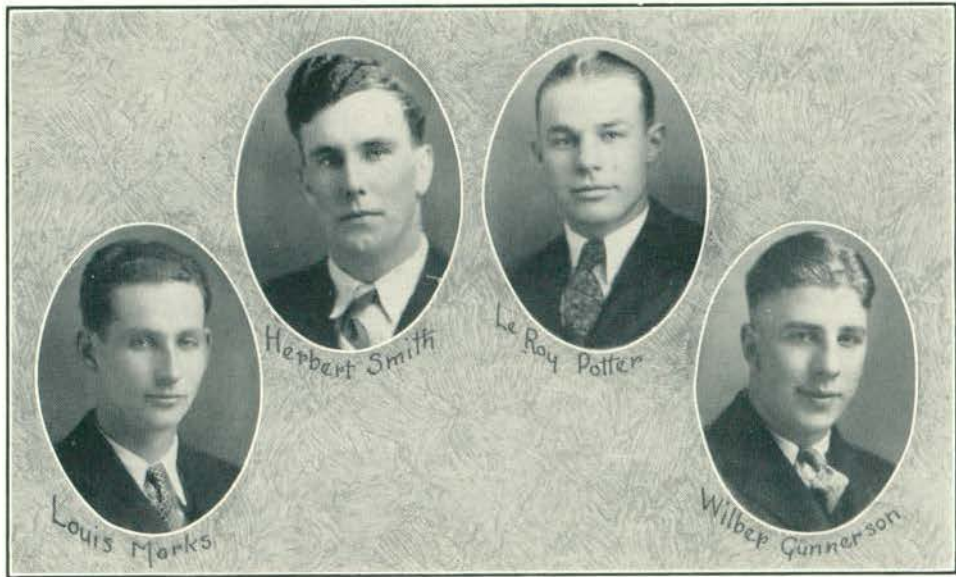

MEN'S UNION

OFFICERS

HERBERT SMITH	<i>President</i>
LEROY POTTER	<i>Vice-President</i>
WILBUR GUNNERSON	<i>Secretary</i>
LOUIS MARKS	<i>Treasurer</i>

The campus of Ypsi is blessed with many organizations of various types and purposes. Here an individual cannot only find a group suited to his own individual interests and needs but he may also find the Men's Union, whose purpose is to promote that which shall bring credit to the name of Ypsilanti. Each man automatically becomes a member by paying entrance fees. The new members now come in contact in the old adage—"you receive just what you put into it."

The following officers were elected for the past year: Herbert Smith, Detroit, as president; LeRoy Potter, Coldwater, as vice-president; Wilbur Gunnerson, Manistee, as secretary; and Louis Marks of Ypsilanti as treasurer.

A brief resume of the activities in the past year reveals the introduction of Freshman Week. One can easily grasp the importance of this event by looking back at our own freshman days. It is a significant step in the

right direction toward making the transition from high school a more graduated change rather than an abrupt one with the accompaniment of confusion by the new problems and situations to be met. Meetings were held to acquaint the new students with the ideals and traditions of this Alma Mater. In this way, incoming Freshmen were made to feel quite at home before the actual classes were in session.

Another activity of the same nature was the Men's Mixer given in the fall and spring terms. Here the men on the campus "rubbed elbows" and became acquainted with new friends. Good programs consisting of speeches, boxing, wrestling, singing, tumbling, and refreshments were well received.

The next activity fostered was the adoption and sale of the new union pins. It is the desire of the Union to have every man on the campus wearing a pin. To accomplish this end it was decided to give each incoming Freshman a pin on payment of his entrance fee. In this way a greater group consciousness may be developed which is the foundation on which the success of any organization depends.

Homecoming Week was a pronounced success—beginning with a pep meeting continuing through to a street parade and on to a great climax—a victory over Western State. In the evening after the game the Roosevelt cafeteria was the scene of a Victory Banquet with the teams of 1903 and 1928 as the honored guests.

Some disappointment was caused by poor train connections to Mt. Pleasant causing the annual athletic trip of the Union to be discontinued.

During the spring term an entertainment committee in charge of all meetings was appointed by the president. The following men were chosen: Seniors—Doane Black and Bill Bailey; Juniors—Olen Beck and Clinton Fair; Sophomores—Joseph Pray and Carl Hammond; Freshmen—Harold Bauer.

The meetings were planned with the hope of being educational as well as entertaining. Men of Coach Fielding Yost's type gave us helpful talks while entertainment such as Miss Emily Mutter can provide was well received and appreciated by the members.

With the hope that we, the Union, have been of some help in making Ypsi a better school we bid the class of 1929 Good-bye, with our sincere congratulation and best wishes for success.





ORGANIZATION

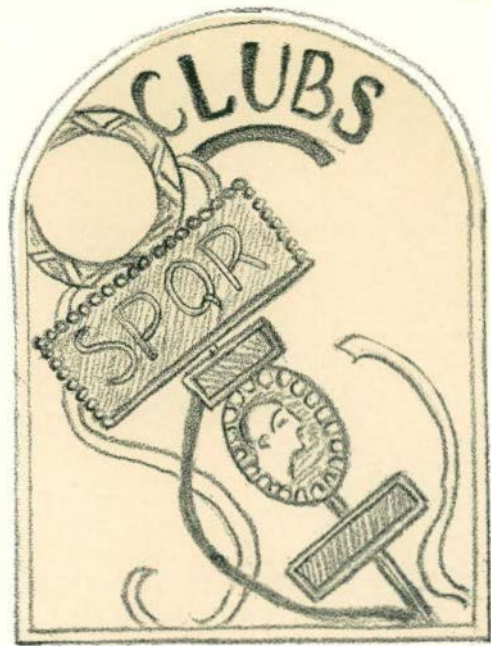



NORMAL ART CLUB

OFFICERS

WINIFRED WARD	<i>President</i>
LAUREL GARTHE	<i>Vice-President</i>
MARION ROBERTSON	<i>Secretary</i>
EDWARD HEATH	<i>Treasurer</i>

FACULTY MEMBERS

MISS BERTHA GOODISON	MISS JEWEL CAMPBELL
MISS LIDA CLARK	MISS JENNIE B. MORRISON
MISS ELEANOR STRAFFER	MR. ORLO GILL
MISS MARY HATTON	MISS LOTTA GARNER
MISS HELEN FINCH	

MEMBERS

ELIZABETH ALWARD	MARGARET E. JONES	FLORENCE RUSSELL
FRANCES BLACKMER	BETTY KAUFMAN	HELEN SHERWOOD
WILMA BOMBENEK	MILDRED KELLY	WINIFRED WARD
MARGUERITE BUCKNER	RUBY KINCAID	JOSEPHINE VAN BUREN
REVA DEAN	ROSE LEVIN	ELIZABETH WIELAND
ESTHER DIXON	FLORENCE LYONS	MONITA WILKINS
WILLA JEAN FREITAG	ACHSAH MEYERS	JEAN YOUNG
ELLA MAY GARDNER	FRANCES McCLELLAN	MARJORIE HARMUTH
LAUREL GARTHE	GRACE MAPES	MARGARET LEONARD
MADÉLINE GRAPES	LUCILLE MILLER	MYRA BULLIS
GERALD GIDDINGS	MARGARET MORTIMER	RICHMOND GALLEY
LUCILE GOCHNOUR	HARRIET NELLIST	GENEVA GRIFFITH
EDWARD HEATH	MARY ELLEN NEWSOME	MARY STONE
PHYLLIS JOHNSON	HELEN RHOADES	MARTHA SMITH
	ALFRED ROTH	

The Normal Art Club was founded in 1911, and is an organization for students specializing in Fine Arts. It offers an opportunity for social fellowship and promotes goodwill and understanding between members of the faculty and students. Another purpose of the club is to stimulate interest in Art work as a vivid and integral part of every-day life.



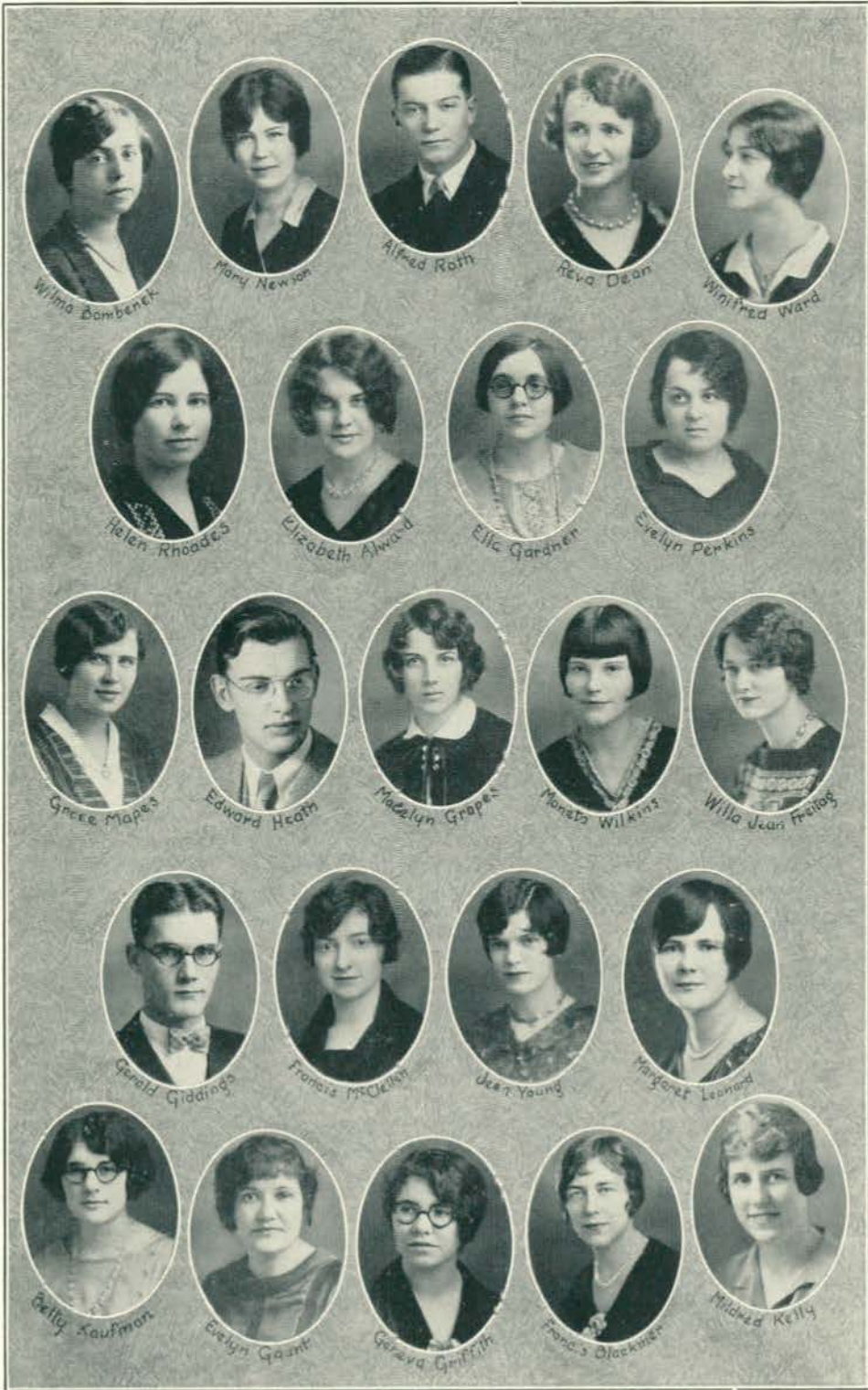



CRAFTS CLUB

OFFICERS

FRANK COLUCCI
MARIE HALE

DOROTHY RORABACKER
SAMUEL BEELER

FACULTY MEMBERS

MISS ALICE I. BOARDMAN
MISS J. BELLE MORRISON
MRS. FLORENCE A. STURTEVANT

MISS MARY HATTON
MISS JEWEL CAMPBELL

MEMBERS

RAYMOND ABLESON
KEITH ALLEN
OLEN BECK
S. C. BEELER
DELMAS BROWN
CARL CARLSON
FRANK COLUCCI
K. A. DICKERSON
SEWELL GLIDDEN
JOSEPH GOURD
MARIE HALE
CARL HAMMON
FLOYD KING

ROBERT KINNY
A. L. MCLEAN
EDWARD MARCOMBE
EUGENE MORRISON
ERNEST NAGY
CHARLES PARROTT
DOROTHY RORABACKER
MARIE SAVAGE
P. E. TRIPP
HENRY UTLEY
HENRY WAKEFIELD
ALICE WESLEY
HOWARD WESTON



CHEMISTRY CLUB

OFFICERS

ELWYN BODLEY
 RAYMOND SHAW
 HELEN STERNBERGER
 DAVID MONRO

President
Vice-President
Secretary-Treasurer
Reporter

PATRONS

PROF. B. W. PEET

PROF. P. S. BRUNDAGE

GERALD OSBORNE

MEMBERS

First Row

RODERICK BRYAN
 WALTER KUBITZ
 MAYNARD TEALL
 CLARENCE TARZWELL
 ROBERT WATERS
 ROY STRAIN
 CHARLES KEMPF
 WESLEY REA
 FERRIS HODGE

Second Row

GERALD OSBORNE
 PROF. P. S. BRUNDAGE
 JOHN PIPER
 DAVID MUNRO
 PROF. B. W. PEET
 MARION STRONG
 IRENE KAR
 FRANCES YOUNG
 NORINE EARDLEY

Third Row

HELEN STERNBERGER
 THEOPHYLUS KOLOMYSKI
 JOSEPH MORAN
 CHESTER GOODING
 FRANKLIN GRAUBNER
 PERRY COOK
 GAGE HALSTED
 RAYMOND SHAW
 HUGH CARSON

The purpose of the Chemistry Club is to stimulate the interest of its members in chemistry and to keep them informed of the most recent discoveries in the field. The club's activities consist of a series of programs by members and speakers of note from other institutions, with the climax in the traditional trip to some commercial chemical plant.



THE COMMERCIAL TEACHERS' CLUB

OFFICERS

C. I. SAWYER
 FLORENCE WHITE
 AUDREY SHAW
 DOROTHEA BRACKINREED
 GLADYS LUTZE
 MARTHA VISEL

President
Vice-President
Secretary
Treasurer
Reporter
Faculty Advisor

MEMBERS

OSCAR ABDON	VERNE ELSIE	JULIA KANASIEWICZ	VADA SATTISON
ALENE ADAIR	LUCILE ESHENRODER	INEZ KONKLE	CLIFFORD SAWYER
DORIS ARNET	LILLIAN EVANS	A. C. LEWIS	AUDREY SHAW
EDNA BAREIS	MIRIAM FAIRBURN	E. DONNA LINDEN	ESTELLA SONNTAG
MURLDEAN BETZ	META FEIGE	RICHARD LOREE	VIRGINIA STAEBLER
LEONA BORDINE	LOIS PLATT	GLADYS LUTZE	CHARLOTTE STENGER
DOROTHEA BRACKINREED	VIRGINIA HUGHES	LUCILE MALCOLM	MARGARET STEPHENS
YOLANDA BRIGGS	CARMEN FISK	LOUIS MARKS	RALPH STULL
LYDIA BROWN	MARGARET FREDERICK	BERTHA L. MEISEL	GORDON THORP
HELEN BURBANK	JOHN GALBANI	MARGARET MCCARTHY	RUTH VAN RIPER
INA BURROUGHS	FRANCES GOODMAN	HELEN MCLENNAN	VIOLA WALTERS
NILA COOKINGHAM	NORMA GREEN	CLARA PENICK	FLORENCE WHITE
MARGUERITE CRAIG	FRANCES HAACK	RAYMOND POPE	WAVA WHITEHEAD
GARNETT DECKER	GERALDINE HIGGINS	LEROY POTTER	FANNIE WILLIAMS
GEORGIA DWELLEY	HAROLD KILIAN	DOROTHY RADLOFF	IRENE YOUNG
JAMES EISELE	PAULINE KNICKERBOCKER	DORIS ROSENTHAL	ELIZABETH ZANINI

The Commercial Teachers Club has been in existence for nearly seventeen years. It was founded in 1912 shortly after Cleary College affiliated with the Michigan State Normal College. Mr. Cleary was chosen club patron when the organization was first founded. He has always devoted himself to further the interests of the club. This club was organized for the purpose of developing good fellowship among the members. At the meetings which are held every term, speakers are engaged to speak on cultural topics pertaining to the commercial field.



THE ENGLISH CLUB

Founded Oct. 16, 1928

OFFICERS

HARMON J. CHAMBERLAIN
 MARY OLNSTEAD
 IDA LAINE
 FRANCES MACARTHUR
 DR. GERALD D. SANDERS

President
Vice-President
Secretary
Treasurer
Faculty Sponsor

CHARTER MEMBERS

MARTHA JANE ALBAN
 MARY LUCILLE ALBAN
 LUCY ARMSTRONG
 ARTHUR BENJAMIN
 ROSE BLOSSOM
 WAYNE BOELIO
 EDNA BULKELEY
 HARMON CHAMBERLAIN
 ELEANOR DOWD
 MINNIE ELGAS
 EVELYN ERICKSON
 IRLENE HALE

LELAND JACOBS
 IDA LAINE
 RUTH LEWIS
 ELIZABETH LOCKMAN
 FRANCES MACARTHUR
 HAZEL MCCOOL
 ISABELLA MCGUIRE
 MARGARET MARSHALL
 ULDENE MILLER
 HELEN MOORHEAD
 MARY OLNSTEAD
 LUDIETZ RANKE

LEONA SCHLICHTING
 EDNA SEEBURGER
 FLORENCE SIMMONS
 ERMA SKINNER
 ROSEMARY SMITH
 WAHNIETA STURDEVANT
 CAROLYN TAYLOR
 LEO VANMEER
 ARLYCE VAN PATTEN
 ELIZABETH WARREN
 AUDREY WISEMAN
 DONA WISEMAN

MEMBERS

ESTHER COHEN
 CLEONE EVANS
 HELEN GAUNT
 AGNES HAUN
 ELLEN KENNEY

MARIE KLEBART
 NELL KOLVIN
 ELIZABETH PAYNE
 JANE PINSON

MARY PYKE
 EVE RAIMI
 THELMA SORTOR
 ALISON SMITH
 MIRIAM SUDBOROUGH



HOME ECONOMICS CLUB

OFFICERS

ELEANOR EDGER
EVELYN FAIRBANKS
MARGUERITE WAY
MABLE PHELPS

President
Vice-President
Treasurer
Secretary

FACULTY MEMBERS

MISS LUCY AIKEN MISS MARGARET RAFFINGTON MISS JANET MEYERS
MISS MILDRED ROBINSON MISS FAITH KIDDO MISS ESTELLE BAUCH
MISS FLORENCE SCHOENLEBER

MEMBERS

Seniors

ELEANOR EDGER	DOROTHY JARVIS	JAVENE MOOK	NADINE WOOD
GAYLE FARREL	KATHERINE KING	THEONE SIMMONDS	PAULINE WOOD
HARRIET FLACK	MARGARET LARK	LEAH SPENCER	PAULINE MATHEWS
	VERONICA LEARY	BERTHA WITMER	

Juniors

MIRIAM CARR	RUBY HARSH	MARY ELEANOR MOON	PAULINE TAYLOR
LEONA FULLER	MARGARET KUHLENKAMP	NINA PARISH	MILDRED WEEKS
EVELYN FAIRBANKS	MARJORIE LEE	VIOLETTA SHOOK	MARION WRIGHT
CHRISTIANA GRAY	DOROTHY LESTER	JOSEPHINE SEELINGER	LUCILLE YOUNG

Sophomores

HARRIET ADAMS	ETHEL ELLIS	ELDA MUTH	ROSAMOND TOWER
HAZEL BOYNE	GLADYS HALL	GRACE RENARD	MILDRED VAUGHEN
LEONA CHAMPNEY	GENEVIEVE KREBBS	JUNETTA ROBINSON	MARGUERITE WAY
DORIS COOPER	GERTRUDE MINNIE	SELMA ROTH	

Freshmen

GENEVIEVE BABBITT	MARIE FEEHNER	LEONA MCCORMICK	MARY SLATTERY
MAE BLAKER	EFFIE HANNIBAL	ELIZABETH MEYERS	EMILY SCHMID
RUTH BUCK	OPAL HOY	BEATRICE NEWMAN	KARINA THURE
FLVIRA BUCK	MAE HUGHES	JESSIE OSBORNE	LORA STONE
ESTHER BREUNER	KATHRYN JOSEHANS	LUCILLE PARKHURST	HAZEL VOORHIES
BERDINA CARTER	THORA JONES	MARY PARKER	HENRIETTA WATY
VERNA CLARK	WILMA LAND	MABLE PHELPS	MARGUERITE WELSH
VIRGINIA COLEMAN	FRANCES LEFORGE	MARY PENKOS	



KINDERGARTEN PRIMARY CLUB

OFFICERS

ELAINE PADFIELD	<i>President</i>
HILDA MARKHAM	<i>Vice-President</i>
MARY LOUISE MANNING	<i>Secretary</i>
KATHERINE STONE	<i>Treasurer</i>

FACULTY ADVISORS

MISS ELEANOR MESTON	MISS GRACE WOOD MINK
---------------------	----------------------

MEMBERS

HAZEL ATKINSON	HESTER HANSAN	VESTA PRATT
DOROTHY ARDIS	SARA HOROWITZ	CATHERINE PROSSER
LOUISE ATWOOD	KATHERINE HARRIS	HAZEL RAYNER
DORIS BOSTICK	CAROL HIMES	EVELYN REISTER
ANABELL BRADSHAW	EDNA JORAE	JULIA RUESINK
IRENE BRAIL	AGNES KENT	ELEANOR RUMSEY
MAE BRANDT	SALLY KUHN	CLARA SCHROEN
DOROTHY CAVANAUGH	MARGARET LEESON	DOROTHY SLY
EVELYN CLARK	MARGARET LOCKHART	LENA SMITH
LURA COLEMAN	EVELYN McVEAN	MARGUERITE SNODDY
KATHRYN DIEPENBROCK	MARY LOUISE MANNING	RUBBY SAGGE
DOLORES EATON	HILDA MARKHAM	FLORENCE SPERRY
OLGA EVERARD	GLADYS MILLER	BELLE STERNBERG
VERA FIELDS	LEATA MOORE	KATHERYN STONE
ESTHER GALE	BERNICE MORAN	HELEN THUM
MILDRED GASAHL	MARY NELSON	MARGUERITE WELLWOOD
DOROTHY GODFREY	ANNA NELSON	CLARA WILLIAMS
FLORENCE GREIG	ELAINE PADFIELD	JEAN WOODWORTH
CAROLINE HANSAN	EDNA PETRASKY	BONNIE WARFORD
	ESTHER POWERS	



THE SECONDARY EDUCATION
CLUB

CABINET

DOANE BLACK
EVELYN RIETHMILLER
HELEN GAUNT

President
Vice-President
Secretary-Treasurer

PATRON

PROFESSOR A. A. METCALF

MEMBERS

DONALD CHANDLER

MARGARET TAYLOR

Seniors

Juniors

Sophomore
FLORENCE FISH

Freshman
VIDA SATISSON

SARAH WILLIAMS

BURDETTE PEEBLES

The Secondary Education Club was organized in 1925 under the patronage of Professor Metcalf. It has become one of the outstanding clubs on the campus.

This year a constitution was drawn up, pins selected for the club, and a hand-book of great informational value to incoming secondary education students was published in addition to the bulletin sent annually to superintendents throughout the state.

Among our speakers for the year was Mr. E. C. Lovejoy of Highland Park. The annual banquet which was held in March, brought our members into contact with the outstanding secondary education instructors on the campus.



BESSIE LEACH PRIDDY HOUSE

ELEANOR DOWD
 JEANETTE BENTLEY
 MARION PERKINS
 ELEAOR THOMPSON
 BEATRICE O'CONNELL
 MILDRED GASAHL
 BERNICE HAASCH

JANET DAVIDSON
 ESTHER POWERS
 MYRNA MERRIMAN
 CATHERINE PROSSER
 GENEVIEVE ELLIS
 MARY FLEMING
 ELEANOR RUMSEY
 MARGARET FREDERICK

NORRINE SEAGER
 ANNABELLE LONDAK
 MARGARET HAMILL
 PHYLLIS CRAIG
 DORCAS CORRIN
 AGNES HAUN
 ANN MERRIMAN

The Bessie Leach Priddy House is one of the two cooperative houses under the management of a committee of the faculty. A fund contributed by the Pan-Hellenic group made possible the establishment of this college residence, at 125 North Hamilton Street, in the fall of 1924. For the past five years it has been the home of twenty girls and their house director. The cooperative plan is used for both social and economic activities. "Many hands make light work" and in this case a marked reduction of expense is one of the happy results. There are also opportunities for the development of self initiative, a sense of responsibility, and training in household management and in social adjustment. Best of all, the residents enjoy home privileges such as are not possible in the usual rooming house. The silver cup, won this year for the best decorated house on Homecoming Day, is only one of the many treasures cherished by the "B. L. P. girls" as a symbol of their common effort and enjoyment.

E U C L I D E A N S O C I E T Y

OFFICERS

EVELYN ANTHONY	<i>President</i>
GEORGE CAMPBELL	<i>President</i>
VIDA WALKER	<i>Reporter</i>
ORREN MOHLER	<i>Reporter</i>
CECIL ROSCOE	<i>Secretary-Treasurer</i>

FACULTY MEMBERS

DR. E. A. LYMAN	DR. THEODORE LINDQUIST
PROFESSOR JOHN BARNHILL	PROFESSOR ADA A. NORTON
PROFESSOR JANE MATTESON	CARL M. ERIKSON

MEMBERS

MARGARET ADAIR	EVA JANE GRIFFITH	ALMA NELSON
STELLA ALTHOUSE	WAYNE GROOM	FRANCES PEACH
EVELYN ANTHONY	MARION HALL	BURDETT PEEBLES
ELSIE BAMBER	NORMAN HAGEN	HELEN PERRIN
LORENE BARTON	LAWRENCE HALLER	MARY PINKOS
CARL BRABLEC	GAGE HALSTEAD	MARGARET POLLOCK
EVELYN BREWER	LOUISE HOFFMAN	HAROLD PRITCHARD
GEORGE CAMPBELL	MILDRED HOOPS	SYLVIA RENDLE
DELLA CARTER	NORMAN JENNINGS	DOROTHEA REYNOLDS
MARY MARLATT	PAUL JOHNSON	HELEN RHOADES
DEAN CHALLIS	ETHEL JOSLIN	CLIFFORD ROE
LILLIAN CLACK	ESTHER JUCKETT	CECIL ROSCOE
PERRY COOK	GERTRUDE KESSLER	EDNA SCHILLER
PAUL H. COOVER	ELSIE KETELHOT	BONNIE SCHOENHALS
DORCAS CORRIN	THELMA KING	DONNA SCRIBNER
ANNA CURTIS	KENNETH KING	IRENE SCHRIBNER
BERNICE DAY	DIANA LANCE	THORA SEAL
MAX DEAN	MARY LAXTON	JEANNETTE SEAMAN
LEWIS DENTEL	GLEN LEGG	GORDON SEMRAU
CHARLES DEVINE	GREGG LIECHTY	GERTRUDE SITLINGTON
ELVA DITTMAN	BEATRICE LLOYD	WHITNEY SMITH
DOROTHY DUTCHER	MINNIE LOWRIE	O. STENSON
DOROTHY DITZ	VIVIAN MACK	RUTH STETSON
MARIE DOBBELAERE	MILDRED MANOR	ENOCH STIMER
ONIETA DOWLING	ILA CAULKINS	EVA MAE STRAUSS
GERTRUDE EALY	LUCILLE McCULLOUGH	BERNICE TUNISON
NORINE EARDLY	CHRISTINE McMILLAN	VIDA WALKER
RAYMOND EBAUGH	KATHERINE MERRY	CATHERINE WALSH
EMILY EDDY	MELVIN MILLER	OLEN WANTY
ETHEL ERICKSON	ORREN MOHLER	ELOISE WATLING
EUGENIA FELTER	MARLAN MORSE	MARTHA WENDER
DOROTHY FINSTER	IRENE MORTON	DOLLIE WEBBROOK
ROSS GILLET	ISABEL MURPHY	SARAH WILLIAMS
CONSTANCE GFELL	CATHERINE MURRAY	DOROTHY WILSON
C. A. GORDON	ALICE MURRAY	



EUCLIDEAN SOCIETY

The Euclidean Society was first organized November 15, 1923, with the purpose of promoting an interesting scientific study of mathematics. Since that time the club has been active on the campus.

Someone has said, "The existence of mathematics gives the spirit of man leave to believe in itself, since here admittedly is a body of consistent thought maintaining itself for generations and even for milleniums."



HISTORY CLUB

OFFICERS

JOSEPH PRAY	<i>President</i>
GRETCHEN BORST	<i>Vice-President</i>
ESTHER CRAWFORD	<i>Secretary-Treasurer</i>

FACULTY MEMBERS

PROFESSOR PRAY	PROFESSOR PUTNAM
PROFESSOR HUBBELL	PROFESSOR FIELD
PROFESSOR FAGERSTROM	DR. JUHOFF
DR. THOMSON	PROFESSOR BUELL

PROFESSOR VALENTINE

The purpose of the History Club is to bring together the students specializing in history for social and educational benefits. Through lectures, trips to places of interest, and social gatherings these ends are accomplished.

Meetings are held twice each month and a banquet each term. In addition to the meetings of the General History Club, members of the Junior and Senior classes meet every other Tuesday at the Roosevelt Cafeteria "a la Dutch treat."

High spots of the year are the initiation of new members, the Mid-year Conference at which a banquet is given for the alumni, and a trip to some point of interest in the spring.





HISTORY CLUB

MEMBERS

HELEN FURNISS
 ALICE VERMILYA
 RICHARD SPIESS
 HARRY BAKER
 GERALDINE HALL
 MILDRED MORALL
 MADELINE COOPER
 ETHEL STOVER
 BESSIE MOOK
 MARY LOUISE HOYT
 LESTER WEINER
 KATHERINE MORGAN
 MILDRED DARR
 RAYMOND MONAHAN
 MILDRED DEARING
 FRED A CHETTLE
 ROBERT CHANDLER
 MABEL PERINE
 ELIZABETH PAYNE
 BERNICE OPP
 GRETCHEN BORST
 HILDA HAUF
 LYLE FELLOWS

GENEVIEVE HUSTON
 ERDINE TRESTAIN
 HELEN SAWYER
 GEORGE McDOWELL
 DOANE BLACK
 ROBERT BROWN
 RUTH WILSON
 RUTH HUFF
 ELEANOR WILLIAMS
 HAZ THOMAS
 HARLEY TUTTLE
 HAZEL ACKER
 FRANCIS O'BRIEN
 MR. JUHOFF
 MR. RICE
 MARION MORSE
 REX RILEY
 MR. VALENTINE
 FRED ELLSWORTH
 LUCILE CONKLIN
 FRANCES CARLETON
 WILBER FACKLAM
 JOHN MONAHAN

BRUCE SIDERS
 MAYNARD GATZ
 THELMA SORTOR
 WILHELMINA DIRKSE
 STENA ZERBE
 DOROTHY BLACKMER
 ANNA KOVACS
 DONALD SMITH
 MILDRED HALE
 HELEN RICE
 M. CRIPTON
 BEULAH DERNBERGER
 NORINE BERRY
 ELLEN PRAY
 ESTHER CRAWFORD
 LELIA HOLT
 KATHLEEN BELL
 CLINTON FAIR
 CLARENCE HARRIS
 MYRTLE NELSON
 FRANCES OSTEROUT
 EDWYNA ANDERSON
 ELLEN KENNY

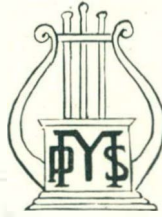

PUBLIC SCHOOL MUSIC CLUB

OFFICERS

MARGARET LEONARD	<i>President</i>
ALICE MILLER	<i>Vice-President</i>
LOUISE McALLISTER	<i>Secretary-Treasurer</i>

PATRONESSES

MISS CLYDE E. FOSTER	MISS ERDENE WOOD
----------------------	------------------

MEMBERS

MYRA BULLIS	GENEVA GRIFFITH	ALICE MILLER
FLORENCE CHAPMAN	EVELYN GAUNT	MARGARET MORTIMER
REVA DEAN	KATHLEEN GLIDDEN	GRACE MAPES
LUCIA EATON	BETTY KAUFMAN	MARY ELLEN NEWSOM
BEATRICE GORHAM	MARGARET LEONARD	MARGUERITE WALTON
	LOUISE McALLISTER	

The Public School Music Club was officially organized in 1927 and today it takes a worthy place among the other organizations on the campus. With the passing of each successive year the club true to its tradition, has maintained its high standard of excellence and loyalty to the best interests of college life. Its membership includes the graduating class of each year in public school music education who initiate the Sophomores during the spring term of their second year. It is also customary to meet the Freshmen socially, thus creating a spirit of good fellowship among all classes of students specializing in the department.

Regular programs in the interest of public school music, interspersed with social evenings are given bi-monthly by the students. Such topics as music appreciation contests, symphony educational radio talks, the development of instrumental music in the school, childrens concerts with the symphony orchestra, the Music Supervisors Conference, and the "Who is Who" in the field of school music, are discussed.

It is the purpose of the club through a common interest, to broaden the students knowledge in the various phases of school music education, to stimulate a professional spirit, and to further social friendship among its members.







SODALITAS LATINA

CABINET

GRACE RAWSON	<i>President</i>
ERNESTINE MANIGOLD	<i>Vice-President</i>
MARY EDWARDS	<i>Secretary</i>
ALETHA BURDETTE	<i>Treasurer</i>

COMMITTEE CHAIRMEN

EVA GARLINGER, <i>Program</i>	IRENE MORTON, <i>Extension</i>
KATHLEEN WILKINSON, <i>Social</i>	ESTHER TAYLOR, <i>Refreshment</i>
FREDA CHETTLER, <i>Project</i>	MIRIAM BESEMER, <i>Constitutional</i>
ELIZABETH WARREN, <i>Publicity</i>	

FACULTY MEMBERS

DR. B. L. D'OOGHE	MISS CLARA J. ALLISON
PROFESSOR O. O. NORRIS	MISS LUCRETIA CASE
MISS FLORENCE REGAL	

The Cabinet of the Sodalitas Latina is organized each fall term to facilitate the carrying out of the business of the organization and to assist in the planning of its activities. Lectures and programs, educational projects, and several social events are provided for the club every year in this manner.



SODALITAS LATINA

MEMBERS

ARBURY ANDERSON
 ARTHUR ANDERSON
 MIRIAM BESEMER
 HILDA BOWDEN
 ALETHA BURDETTE
 THELMA BUTLER
 DONALD CHANDLER
 FRED A CHETTLER
 LILLIAN CLACK
 BERTINE CLARK
 MAYONE COOKSON
 JUNE CURTIS
 MARY DIGGS
 MARY EDWARDS
 FLORENCE FISH
 MARION FISHER
 CATHERINE FLOOD
 BEATRICE FREEMAN
 LOIS FREEMAN

HELEN FURNISS
 EVA GARLINGER
 MILDRED GARLOCK
 HAROLD GRAHAM
 MARGARET HAMILL
 ALICE HOWSER
 OLIVE JESSUP
 MARIAN KELLY
 RUBY KITELY
 EMMA KREMER
 IDA LAINE
 DIANA LANCE
 MINNIE LOWREY
 RUTH LUNDAHL
 VIVIAN MACK
 ERNESTINE MANIGOLD
 HAZEL MCCOOL
 MARY MCGILL
 IRENE MORTON

EVELYN MORRIS
 ELIZABETH MURRAY
 GLADYS MYERS
 MARGARET NASH
 WILLIAM NOLA
 LAURINE NORRIS
 FRANCES OSTERROUT
 ETHEL VANPATTEN
 GRACE RAWSON
 ROSALTA RICHMOND
 CECILE ROSCOE
 LELA ROWLAND
 HELEN SCOTT
 ESTHER TAYLOR
 JOSEPHINE TAYLOR
 PHILICE WALKER
 KATHLEEN WILKINSON
 ELIZABETH WARRE
 PAULINE WINCHELL

The glories of Greek and Roman Civilization hold fascination and interest for not a few students on the campus. It was to promote this interest and to aid future teachers of classical studies that the Sodalitas Latina was organized. Since then it has grown to be one of the most active of the campus departmental clubs.





LAONIAN DRAMATIC SOCIETY

OFFICERS

Fall Term

FLORENCE BAYLER	<i>President</i>
EDWARD A. HEATH	<i>Secretary-Treasurer</i>

Winter and Spring Terms

DOROTHY CHAPEL	<i>President</i>
RICHARD ROBB	<i>Secretary-Treasurer</i>

PATRONS

PROFESSOR ABIGAIL PEARCE	ASSISTANT PROFESSOR RUTH BARNES
ASSOCIATE PROFESSOR FLORENCE ECKERT	PROFESSOR J. STUART LATHERS

MEMBERS

D. HARPER BRITTON	CLARENCE HARRIS
FLORENCE BAYLER	ISABELLE LANSING
DOROTHY CHAPEL	THELMA LA TURNO
GLEN CHAPPEL	INEZ LEBARON
CAROLINE CARLSON	RUTH MATHESON
MARY LOUISE COMSTOCK	LODEMA MURRAY
GERALDINE DUTCHER	ELIZABETH PARSONS
CAROLINE DRUST	WELSEY REA
ALFRED FORCHE	RICHARD ROBB
EVELYN GILSON	CLARENCE SCHNELL
WENDELL DROUYOR	ELEANOR WILLIAMS
EDWARD A. HEATH	HERBERT SMITH

Although the Laonian Dramatic Society was founded primarily for the reading of plays, the club soon developed into a Little Theatre group, and presented plays for the public.

In 1927 the membership was opened to the men of the college.

During the past year the club presented several one act plays for private performances, and one three act play, "The Truth" by Clyde Fitch, for the public. During the Spring Term the Laonians expect to present a series of one-act plays for the college assemblies.

Although only one member of the club has so far had an original play presented by the other members, it is hoped that others will soon have manuscripts finished.



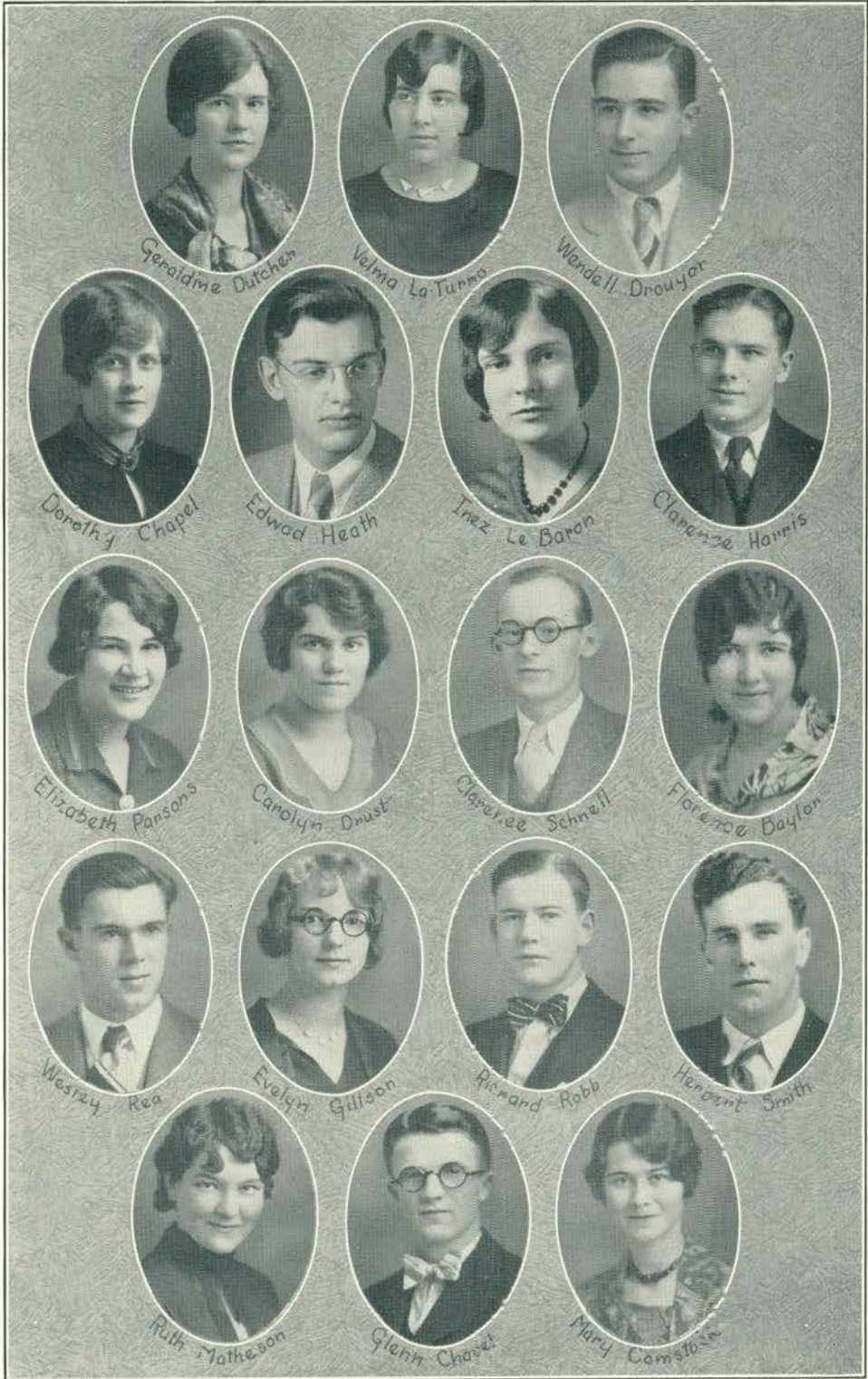



MINERVA LITERARY SOCIETY

PATRONESS

MISS VINORA BEAL

MEMBERS

MARGARET BLANHERTZ
 MARJORIE BONNINGHAUSEN
 MARGARET BRANDOW
 LUCILLE BURKE
 HELEN DEITZ
 ESTHER DIXON
 EVELYN ERICKSON
 ELEANOR FOSTER
 ANN FINDLAY
 EVA JANE GRIFFITH
 JANET HANKINSON

HELEN HOOPFER
 ANNIE JOHNSON
 THORA JONES
 GENEVIEVE KREBS
 FRANCES MARBLE
 MARY CEIL MINNIS
 DOROTHEA REYNOLDS
 DORA RICHARDSON
 HELEN SAWYER
 VIOLINDA SEPPALA
 MARIAN STRONG

The Minerva Literary Society is an organization of college girls that provides opportunity for expression of literary interests.

During this year we have been making a study of Alain Locke's *The New Negro*. This book is a collection of writings by highly educated negroes giving an insight into the astounding life of the colored race.





PORTIA LITERARY SOCIETY

OFFICERS

IDA BROWN	<i>President</i>
NORMA TREZISE	<i>Vice-President</i>
LOUISE PIELEMEIER	<i>Secretary-Treasurer</i>

PATRONESSES

MISS ELIZABETH CAREY

MISS ESTHER BALLEW

In 1901 the Portia Literary Society was organized as a women's debating club. Since 1911, however, the work has been changed to that of studying some literary project. The subjects for the past year's study were the life of the American Indian and a study of the great painters and their pictures. Through interesting programs given by both faculty and students we have learned a great many new things concerning these subjects.

From the character of Portia represented by Shakespeare as an amiable, intelligent and accomplished young woman we might remember these words:

“ the full sum of me
 Is the sum of something, which, to term in gross,
 Is an unlessoned girl, unschooled, unpractised,
 Happy in this, she is not yet so old but she may learn.”





LAMBDA TAU SIGMA

Colors—Maroon and Gold

Flower—American Beauty Rose

OFFICERS

JANICE BARENDRECHT
MARY RUTH FOX
ETHEL BARNES
ALICE MARIE HYMA

President
Vice-President
Recording Secretary
Corresponding Secretary

PATRON
PROFESSOR C. M. ELLIOT

PATRONESS
MISS GERTRUDE ROSER

FACULTY

MISS GERTRUDE ROSER
MISS WHITLEY MURPHY
MRS. GERTRUDE FLINT

MISS BESSIE WHITAKER
MISS ANNA BUNGER
PROFESSOR C. M. ELLIOT

ACTIVE MEMBERS

JANICE BARENDRECHT
ETHEL BARNES
ANNA BROBERG
JENNIE CRONHOLM
ELORA FINKBEINER
KATHRYN FOYMAN
IVA FOX

MARY RUTH FOX
SADIE GLADTFELDER
ADA HALL
ALICE MARIE HYMA
LILLIAN KENT
FRANCES McLELLAN
OLIVENE McCORMICK
MARGARET MORGAN

ANNA JANE NICHOLS
LETHE OLDS
MARION ROBERTSON
LUCILLE SEELIG
ORRA SWARTWOOD
BELLE VINCENT
MAUDE WALLACE

HONORARY MEMBERS

GRACE WOLFENDEN
DOROTHY KETCHUM

GERTRUDE VANWESTINE

ANNA ENGEL
MR. PERCY ANGAVE

Lambda Tau Sigma was organized in 1924. The purpose of which is to create an interest in all phases of Special Education, to further the study of handicapped children and to promote good will and understanding between members of the faculty and the students.





WOMEN'S ATHLETIC ASSOCIATION

The Women's Athletic Association was organized primarily for the purpose of giving the girls of the college an opportunity to play for play's sake, to play the game and to win or lose. By offering a varied program of sports we try to interest every girl in some form of physical recreation.

During the winter term the results of the various tournaments were: Basketball: Class—Sophomores, Sorority—Delta Sigma Epsilon, Club—Friendship Club; Handball—Sophomores; Shuffle board—Atachi Camp Fire; Deck Tennis—Theta Lambda Sigma; Inter-class swimming meet—Freshmen.

The W. A. A. banquet was held Thursday, March, 14 at which the following awards were made:

	<i>W. A. A. Emblem</i>	
FRANCIS ALEXANDER	CHARLOTTE ORTWEIN	MARGARET KNOWLES
BERNICE SAUER	FLORENCE PETERSON	ELLEN ROBINSON
MARY KNIERIM	HELEN CODY	IRENE KARR
ZOLA VOORHIES	IRMA KIONKA	ALICE EDWARDS
	HELEN RENDLE	
	<i>College Letter "Y"</i>	
BERNICE SAUER	CHARLOTTE ORTWEIN	ELLEN ROBINSON
VIRGINIA HOLLEY	HELEN RENDLE	ALICE EDWARDS
ZOLA VOORHIES	FLORENCE PETERSON	FRANCIS ALEXANDER
	HELEN CODY	
	<i>Numerals</i>	
ROSE GULDEN	LUELLA KEES	MYLDRED FAULKNER
FLORENCE PETERSON	DORIS SCHWICTENBERG	ALICE EDWARDS
	VIRGINIA HOLLEY	
	<i>Sweaters</i>	
LUELLA KEES		HELEN TAG
ENID RENCK	<i>Chevrons</i>	ADELYN HOLLIS



LETRO SOCIETY

Founded 1927-1928

OFFICERS

LELAND JACOBS	<i>President</i>
MYRTLE PARKER	<i>Vice-President</i>
LUCILE MCCREA	<i>Secretary</i>
JAMES McCULLY	<i>Treasurer</i>

HONORARY PATRON

DR. M. S. PITTMAN

SPONSORS

MR. A. G. PETERSON	MR. F. E. LORD
MISS ELLA O'NEIL	MISS NEVA ANDREWS
MISS EMMA FEUERSTEIN	

ACTIVE MEMBERS

RUTH ANDERSON	EILEEN FAIRCHILD
MELVA BARNES	CAIUS GORDON
BERNICE BREWER	GLADYS HAWLEY
MAXINE CARR	LELAND JACOBS
ETHEL CLARK	GLADYS McCALLUM
EVELYN CLARK	LUCILE MCCREA
MILDRED COOVER	JAMES McCULLY
PAUL H. COOVER	MYRTLE PARKER
MYRTLE KILBURN CURTIS	ELVIN RUTHIG
CAROLYN DRUST	EARL TAYLOR
BEATRICE YOUNGS	

The Letro Society is a fraternal organization for the students of the Michigan State Normal College who are enrolled in the Rural Supervisory Curriculum. The purpose of the society is two-fold. In the first place it aims to provide, for the members on the Campus, a variety of social activities, to establish and maintain a high standard of scholarship, and to provide opportunity for the development of the qualities of leadership. Secondly, it aims to maintain an active and working relationship with the Alumni by means of a quarterly news letter and an annual reunion banquet held at the time of the Mid-Year Conference.





Elvin Ruthig

Ruth Anderson

Evelyn Clark

Maxine Carr

Beatrice Young

Bernice Brewer

James McCully

Leland Jacobs

Myrtle Panken

Gladys Hawley

Paul Coover

Mildred Coover

Caroline Drust

C. A. Gordon

Earl Taylor



CAMPUS CLUB

ORDER OF EASTERN STAR

OFFICERS

MIRIAM WAYT
 NADINE WOOD
 ELOISE WATLING
 ALICE BARBER

President
Vice-President
Secretary
Treasurer

PATRON

PROFESSOR J. STUART LATHERS

STUDENT PATRON

ROBERT WAYT

The Campus Order of Eastern Stars was organized several years ago and ever since its inception has served as a fraternal hand, linking the student stars with its loyal sponsor, the Ypsilanti Chapter, Order of Eastern Star. Here has been indeed, a real home for Eastern Star students, and it has proven a justification for the existence of the club.

As a campus organization the club holds regular business meetings and its department chairmen function according to requirements. To perpetuate constructive work, a constitution and by-laws were adopted to govern the duties of the officers and to regulate membership requirements.

Contact with Grand Chapter of Michigan Order of Eastern Stars is made through cooperating with the State Education Committee, which grants loans to qualified student members.

Among our most interesting traditions are our Christmas Pilgrimage to Adrian to visit the kiddies of the Eastern Star Villa and to tell them stories; the Exemplification of Degrees for the Ypsilanti Chapter in January; and our semi-formal party in May.

Much interest is being manifested just now in the prospects of organizing a sorority or of petitioning a national sorority for membership. Without a doubt it would be a boon to our organization socially and hold us more closely together on the campus.

MEMBERS

MINNIE MERLE ADDIS
 ALICE BARBER
 ROSE BLOSSOM
 MERLE BROWNLEE
 MARJORIE BROWN
 ESTHER CRAWFORD
 MARIE COOK
 REATHA COOK
 ETHEL ELLIS
 ANN FINDLAY

RUTH GERRIE
 GLADYS HALL
 GENEVIEVE HOUSTON
 DOROTHY JOHNSON
 ETHEL JOSLIN
 EDNA LETT
 ACHSAH MEYERS
 ELIZABETH PAYNE
 ESTHER POWERS
 BELVA RILEY
 ZELLA GREEN

MILDRED RILEY
 EVELYN RUSSEL
 LUCILLE SEELIG
 FLORINE SKINNER
 JOY THOMAS
 NADINE WOOD
 CLELA WOLF
 ELOISE WATLING
 MIRIAM WAYT
 LUELLA VAN VELSOR



THE AVRORA





PHYSICAL EDUCATION CLUB

The Physical Education Club is composed of the teachers and students in the Physical Education department. It is one of the largest clubs on the campus. Every student and teacher in the department is expected to be a member of the club. The object of the club is to provide educational and social opportunities throughout the college year.

The official publication of the department is the "Javelin". It is published for the purpose of giving the alumni news of the department. Three issues of the "Javelin" are published during the school year.

In the fall term the club participated in an outdoor party. New faculty members of the department were introduced and a few short talks were given.

During the winter term a banquet was given in the gymnasium. Dr. Brownell, state director of Physical Education in Ohio, was the speaker. In his interesting address he stated that the whole school system, including the Physical Education department, should cooperate with the community for the advancement of that locality. He also remarked that the physical education directors should work with the other school departments and make it one of the most beneficial departments in the educational system. Dr. Brownell emphasized the need of physical education courses meeting the same criteria as general education.

In April, the club sponsored an informal dance at the Masonic Temple. It was a guest party which permitted one member of the couple to be a non-specializing physical education student.

The organization has voted to pay one hundred dollars for the erection of a tablet in honor of the late Professor Wilbur P. Bowen. The club has taken care of the expense of sending out the circular letter to the alumni concerning the Bowen Memorial Fund. The Physical Education Club will also send the president of the organization as representative to the Mid-West Physical Education Convention at Chicago, April 24th to 27th.

As this goes to press, the Physical Education Club is planning the usual good times for its members. A committee is busily engaged planning for a clogging contest. This is to be held in May and will be an all-college affair. In June the organization will sponsor another outdoor party for its members.



PHYSICAL EDUCATION CLUB

OFFICERS

ROBERT LEANDERSON
JOSEPHINE SEELEY
GRACE WERSTOVSHK
RUTH BOUGHNER

President
Vice-President
Secretary
Treasurer

FACULTY MEMBERS

PROFESSOR McCULLOUGH
PROFESSOR SAMSON
PROFESSOR LLOYD OLDS
PROFESSOR RYNEARSON
MR. HARRY OCKERMAN
MR. DELMAR ALLMAN
MR. WALTER ADRIAN
MR. O. T. DORAN
MISS BACON
MISS RUTH BOUGHNER
MISS RUTH ROBINSON

MISS DONNABEL KEYS
MISS LURENE PROUSE
MISS MARKS
MISS RUTH WYCKOFF
MISS SCHEARER
MISS SMITH
MISS KRUMHEUER
MISS AYRES
MISS HORN
MISS RHEINHEIMER
MISS DELLA MISUNAS

MRS. FLEMING



THE MICHIGAN TRAILBLAZERS

Among the departmental organizations on the campus, the Trailblazer Club takes its place as representative of the Department of Rural Education. At the same time it is the local chapter of the Collegiate Country Life Club of America.

The Trailblazer Club is organized with a two-fold purpose in view: to bring together socially and professionally those students who are enrolled in some phase of rural education. To fulfill these purposes, the club holds regular bi-weekly meetings. The programs presented at these meetings take various forms—social, professional and cultural and play nights, model assemblies and community meetings, a series of teas, and travel and nature talks are some of the topics and activities which have been sponsored by the club during this school year. The annual Trailblazers Christmas Banquet has become a campus tradition. It is a holiday season function which is attended not only by present club members but also by many alumni who return to see “the old familiar faces” and to renew old friendships. This year's banquet held at Starkweather Hall under the able direction of the Beta group, was one of the highlights of the Trailblazer activities. To further extend good fellowship, this year a regular Wednesday evening “Singing School” was conducted by Miss Elizabeth Whittlesey, at which time the members of the Trailblazer Club have the sociability of group singing.

The Trailblazer Club is divided into smaller units called groups which, sponsored by members of the rural education staff, give further opportunities for social and professional contacts with other students interested in rural work.

And, so, because of the diversified and carefully planned program of activities, a well developed group spirit, and the capable leadership of Miss Ella Smith and Dr. M. S. Pittman, this year has added another pleasurable and profitable page to the history of the Trailblazer Club.





THE MICHIGAN TRAILBLAZERS

OFFICERS

ETHEL CLARK
GLADYS HAWLEY
VERA ORRIS

President
Vice-President
Secretary-Treasurer



THE VARSITY CLUB

OFFICERS

LEIGHTON BOYD	<i>President</i>
WILBUR GUNNERSON	<i>Vice-President</i>
GORDON HESTER	<i>Secretary</i>
ROSS GORDON	<i>Treasurer</i>
LEROY POTTER	<i>Sergeant-at-Arms</i>

FACULTY ADVISOR
PROFESSOR LLOYD W. OLDS

HONORARY MEMBERS

PRESIDENT CHARLES McKENNY	MR. C. P. STEIMLE
DEAN JAMES M. BROWN	PROFESSOR J. H. McCULLOCH

FACULTY MEMBER

ELTON RYNEARSON	WALTER ADRIAN
HARRY OCKERMAN	DELMAR ALLMAN

ACTIVE MEMBERS

WILLIAM ABERT	DAVID MUNROE	MARVIN SIMMS
KEITH ALLEN	WESLEY NOTT	EVERETT SMITH
FRANK ALTAFFER	EARL O'BESHAW	RAYMOND STITES
WILLIAM ANGLEMEYER	HAROLD OLIVER	WILLIAM STONER
WARREN BAILEY	BERNARD OTTO	GEORGE STOVER
OLIN BECK	BURNUS PAGE	RICHARD STUCKY
LEO BORST	JAMES QUINN	WILLIAM VANFLEET
LOUIS BROWN	GORDON RICE	ANDREW VANYO
IRVING COOPER	ALLEN SAWDY	ALONZO WAITE
WALTER DIERKES	WILFRED SCHOEN	LARRY WILCOX
MILTON JACOBI	ALEXANDER SHAW	NEVILLE WOOD
NAPOLEON LAVOIE	JOSEPH MORAN	RUBIN YOSELOWITZ
GEORGE MARSHALL	GEORGE MUELLICH	COLLINS TAYLOR

The Varsity "Y" Club was organized primarily to keep the men who had taken part in Michigan State Normal College athletics in touch with athletic activities after they had left college. The organizers also hoped to make former athletes of the college feel more at home when returning for one of the games.

The "Y" Club has accomplished all the original hopes and more. The club has grown in significance and influence, and now its expressions of opinion are a factor in shaping the athletic policies of our college.

It is the custom of the "Y" Club to sponsor an annual boxing and wrestling tournament. The tournaments thus far have been very successful and they are growing in popularity.

The Varsity Club, in collaboration with the Physical Education Club has contributed the funds for the erection of a memorial tablet in honor of the late Professor Wilbur Bowen in commemoration of his great work in physical education.



THE VARSITY CLUB



251

	WAITE	WOOD	DIERKES	MUELICK	BECK	POTTER	LA VOIE	VANYO	VANFLEET	ANGLEMYER	STONER
OLDS	MARSHALL	SMITH	QUINN	McMURRAY	MORAN	RICE	STOVER	STUCKEY	YOSELOWITZ	NOTT	OCKERMAN
WILCOX		SIMMS	BOYD	OLIVER	MUNRO	BAILEY	SCHOEN	GUNNERSON	HESTER		



KAPPA DELTA PI

PI CHAPTER

Michigan State Normal College

Installed 1922

Kappa Delta Pi is an international honorary and professional fraternity in education, organized at the University of Illinois in 1909, and incorporated in 1911. The fraternity is composed of fifty-seven local chapters of over seven thousand members, and a Laureate Chapter having a membership of many nationally known educators.

Pi Chapter of Kappa Delta Pi, one of the two chapters now in Michigan was installed in June, 1922, with a charter membership of eighteen. At present there are fifty-one students and alumni and eighteen members of the faculty who claim active membership in the chapter. The other chapter is Beta Iota of Western State Teachers College at Kalamazoo, which was installed in 1929.

It is stated in the international constitution that the minimum qualifications for membership shall be: "Full Junior standing, general scholarship of a grade in the upper quartile of the institution, the indication that there will be continued interest in the field of education, and the manifestation of desirable social qualities."

It is further stated that: "The high purpose of Kappa Delta Pi shall be to encourage in its members a higher degree of consecration to social service in the field of education. To this end it shall maintain the highest educational ideals and foster fellowship, scholarship and achievement in educational work."



KAPPA DELTA PI

OFFICERS

J. H. TURNBULL
 IRENE WALLDORF
 DR. MARVIN S. PITTMAN
 BERNICE WASHBURN
 BEATRICE CARR
 JUNE MOORE

President
Vice-President
Councilor
Secretary
Treasurer
Alumni Secretary

HONORARY MEMBERS

PRESIDENT CHARLES MCKENNY DR. B. L. D'OOGHE
 DR. ALMA BLOUNT PROFESSOR CARL E. PRAY

DR. WM. SHERZER
 DR. NATHAN HARVEY

ACTIVE MEMBERS

DR. R. CLYDE FORD
 MISS ESTELLE DOWNING
 MISS BERTHA G. BUELL
 JAMES BREAKAY
 MISS A. ROSCOE
 R. YANKE
 MISS GRACE COOPER
 MISS AGNES CROW
 MISS BEATRICE CARR
 MR. CARL ERIKSON
 MISS JUNE MOORE
 MISS FLORENCE PARKER
 MISS ELEANOR PUTNEY

MR. C. P. STEIMLE
 MR. J. BURNS FULLER
 MR. FLOYD LIEB
 DR. T. LINDQUIST
 DR. ELMER LYMAN
 DR. GERALD OSBORNE
 DR. MARVIN S. PITTMAN
 MISS MARTHA ROSENRETER
 MRS. RUTH GILFILLAN
 PROFESSOR J. M. HOVER
 MR. PAUL MISNER
 MISS MARTHA BEST

MR. J. H. TURNBULL
 MISS IRENE WALLDORF
 EVA JANE GRIFFITH
 BERNICE WASHBURN
 HELEN STERNBERGER
 CLARENCE TARZWELL
 RUTH WYCHOFF
 STENA ZERBE
 MARGARET BENNETT
 DELMAR ALLMAN
 MISS RUTH BOUGHNER
 MISS IRENE CLARK
 MR. RAY BINNS

NEW MEMBERS

AUDREY PRAY
 ALICE BARBER
 WILBUR GUNNERSON
 MARY MCGILL
 CHESTER GOODING
 JOHN PIPER
 FRANCES MCCLELLAN
 HARMON CHAMBERLAIN
 NEIL GRAY
 BRUCE SIDERS

CARL BRABLEC
 HELEN GAUNT
 EVELYN MORRIS
 ELMEN WINKLEMAN
 NINA PARRISH
 MIRIAM SUDBOROUGH
 DOROTHY DUTCHER
 ELWYN BODLEY
 MARY SLOGGETT
 EDWIN MCKNIGHT

DOANE BLACK
 WALTER WESA
 OREN MOHLER
 JOSEPH MORAN
 GRACE RAWSON
 MILDRED RITTER
 IVA KRUMHEUER
 MIRIAM BESSMER
 HELEN SCOTT
 DELLA MISUNAS

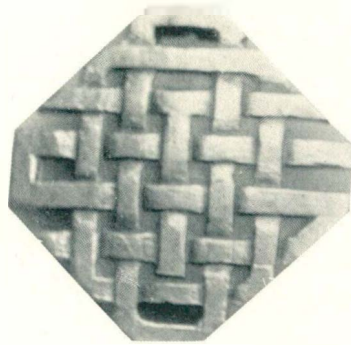

STOIC SOCIETY

CHARTER MEMBERS

PROFESSOR J. STUART LATHERS
PROFESSOR J. M. HOVER
MAURICE LATHERS
PROFESSOR C. M. ELLIOT
MRS. IDA HINTZ MCKAY

FACULTY MEMBERS

PRESIDENT CHARLES MCKENNY, *Honorary*
LILLIAN ASHBY
MARTHA BEST
CARL ERICKSON
FLOYD SMITH
DR. B. L. D'OOGHE, *Honorary*
FLOYD LIEB
JAMES BREakey
GERALD OSBORNE
HARRY SMITH
FLORENCE PARKER

ACTIVE MEMBERS

ALICE BARBER	CHESTER GOODING	JOSEPH PRAY
MIRIAM BARTON	NEIL GRAY	GRACE RAWSON
KATHRYN BERGMOSER	GERALD GREENLICK	WESLEY REA
MARGARET BENNETT	WILBUR GUNNERSON	MILDRED RITTER
MIRIAM BESSIMER	ELIZABETH HARWICK	NOBLE SCHINDLER
DONALD CHANDLER	LELAND JACOBS	VIOLINDA SEPPALA
LEONA CHAMBERLAIN	EVELYN KRASNY	FRIEDA SEYFRIED
DORIS COOPER	RUTH MATHESON	MARY SLOGGETT
GRACE DIEDRICH	FRANCES McCLELLAN	HELEN STERNBERGER
DOROTHY DUTCHER	CAROLINE McDOWELL	CLARENCE TARZWELL
GERALDINE DUTCHER	MARY CEIL MINNIS	JOSEPHINE TAYLOR
MARY EDWARDS	JOSEPH MORAN	JAKE TURNBULL
RICHMOND GALLEY	MINA PARRISH	VIDA WALKER
GERALD GIDDINGS	ROSA PETERSON	IRENE WALLDORF
ALLENA GILL	AUDREY PRAY	ROBERT WATERS
	WALTER WESA	

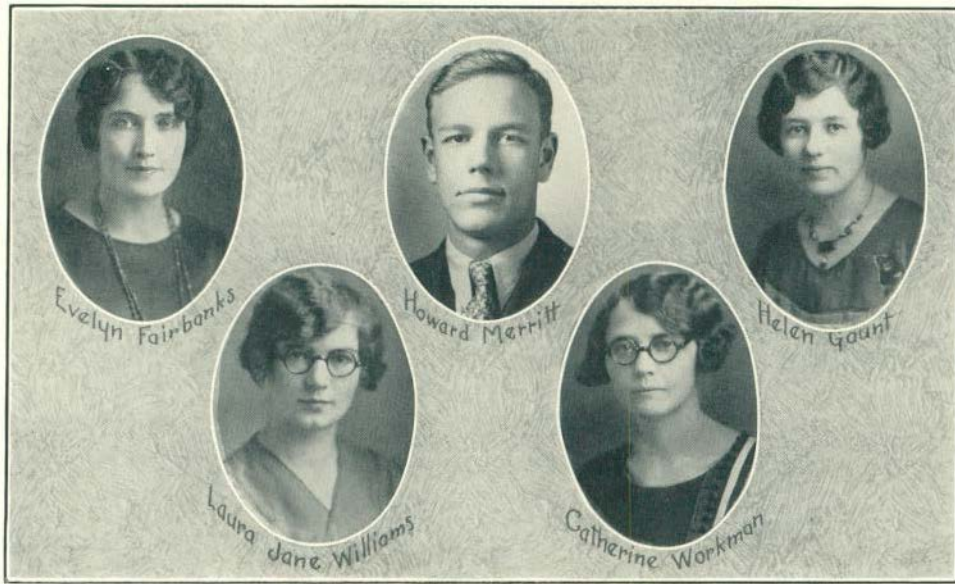

THE WESLEYAN GUILD

CABINET

HELEN GAUNT	<i>President</i>	EVELYN FAIRBANKS	<i>Treasurer</i>
CATHERINE WORKMAN	<i>Vice-President and Chairman of Program Committee</i>	HOWARD MERRITT	<i>Secretary and Editor of Wesleyan Guild Paper</i>
FLOSSIE WILKS	<i>Service-Deputation</i>	MONETA WILKINS	<i>Publicity</i>
ELIZABETH ROGERS	<i>World Fellowship</i>	RUTH SKINNER	<i>Music</i>
EULA SPINKS	<i>Social</i>	FLOY WOODS	<i>Hospitality</i>
GREGG LIECHTY			<i>Friendly</i>

Ever since 1923 the Wesleyan Guild, Methodist student organization, has been in existence on this campus. Its purpose is that of uniting the Methodist students in bonds of friendliness and fellowship and of furnishing opportunities to students for social and spiritual development. A well rounded program of activities is carried on through the various departments of the organization. These departments are headed by student officers who form the cabinet and hold regular meetings throughout the year.

This organization is most active on Sundays when we have our religious education classes in the Sunday School, our social or "Friendly" hour on Sunday afternoons, and our student Devotional service in the evening. The Sunday school classes offer a wide choice of courses with Dr. Pittman as superintendent. The student "Friendly" hour has furnished fun and fellowship on Sunday afternoons when one is apt to get the "blues" at home. The Wesleyan Guild is taking an active part in the Vesper and evening services planned especially for students.

Several special projects have been carried on this year in co-operation with the other church groups, the Y. M. C. A., the Y. W. C. A. One was the Church Affiliation Week in November when students were especially invited to unite with the Church. Other projects were the Student Fellowship Conference, which was held on the campus in February, and the Aaron project.



THE NEWMAN CLUB

The Newman Club is a national organization and was organized for Catholic students attending non-sectarian colleges in the United States.

It is called the Newman Club in honor of Cardinal John Henry Newman one of the greatest writers, philosophers, and teachers the world has ever known. The club had a small beginning at the University of Pennsylvania in 1893 but it has steadily increased in numbers since that time.

Its purpose is to foster the spiritual, educational, and social welfare of the Catholic students while they are in college. Each Catholic student as he joins a Newman Club pledges himself to uphold the standards of that great man.

The Newman Club of 1928-1929 has been very successful in its various endeavors, and credit may be given to a large extent to the very energetic officers elected at the beginning of the school year. We also wish to extend our appreciation to the various faculty members and the people of St. John's parish who have helped us to make the spirit of Cardinal Newman show itself in the club of 1928-1929.

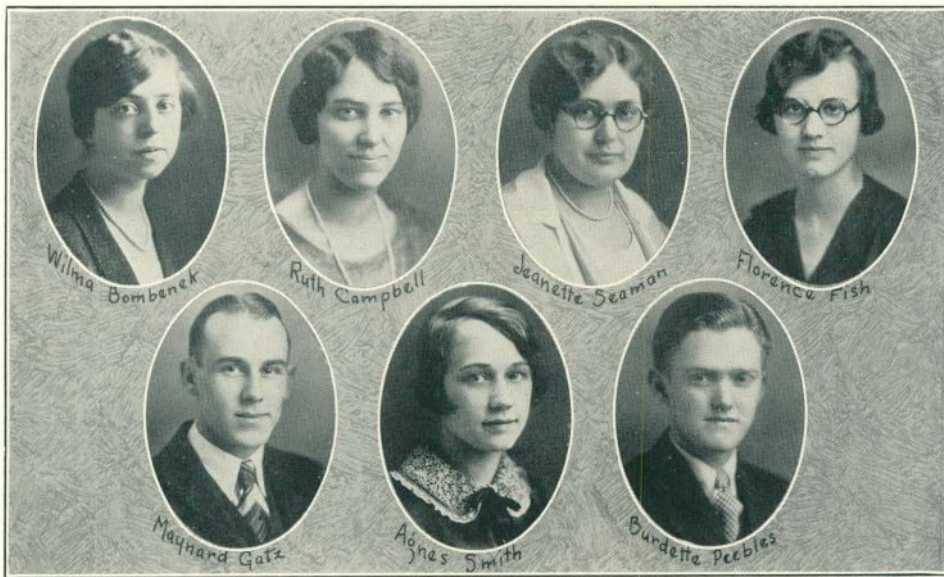

BAPTIST STUDENT ASSOCIATION

STUDENT DIRECTOR
MISS RUTH CAMPBELL

OFFICERS

LEOTA EHLE
LEO VAN MEER
JEANNETTE SEAMAN
BURDETTE PEEBLES

President
Vice-President
Secretary
Treasurer

COMMITTEE CHAIRMEN

AGNES SMITH
FLORENCE FISH
WILMA BOMBENEC

Devotional
Social
Social Service

EVELYN REITHMILLER
KATHLEEN WILKINSON
GEORGE WESTCOTT

Publicity
Music
Deputation

The Baptist Student Association has been most progressive this year, rendering service to its members and they, in turn, giving of themselves in a sincere lively joyous manner. Changes in the personnel of the council have been, Maynard Gatz, appointed to fill a vacancy as vice-president and acting as president for one term, and Sarah Williams, filling the vacancy of chairman of the devotional committee.

Bonds of friendship, fellowship, and service have been strengthened by a class in religious education, Sunday evening discussion groups, and social gatherings. The devotional committee plans thought-provoking discussions and classes where the students may frankly present and discuss problems which they consider important.

Our social committee plans such parties as the Seasons Party and the Valentine Masquerade Party which foster a friendly good time. Winter sports are not neglected in the program, either. Every Sunday evening at the home of Miss Ruth Campbell, our Director, we enjoy our "friendly" hour. Many friendships find their beginning there, and ravishing appetites are appeased.

Cooperation with other churches and religious organizations on the campus have produced such results as the Church Fellowship Week, open house at Stark-weather, and the Fellowship Conference led by Dean David Trout of Hillsdale College.



YOUNG WOMAN'S CHRISTIAN ASSOCIATION

OFFICERS

RUTH GERRIE	<i>President</i>
GRACE LEE	<i>Vice-President</i>
STELLA ALTHOUSE	<i>Secretary</i>
VIOLETTE SHOOK	<i>Treasurer</i>
GRACE AITCHESON	<i>Student Secretary</i>

ADVISORY BOARD

MISS MARTHA BEST	MRS. BRYAN HEISE
MISS GRACE COOPER	MISS FAITH KIDOO
MISS LIDA CLARK	MISS JANE MATTESON
MISS L. R. GORTON	MISS BELLE MORRISON
MISS MARY GODDARD	MRS. H. M. SCOTT
DEAN LYDIA JONES	

CABINET

HELEN SCOTT	<i>Vespers</i>
BONNIE SCHONHALS	<i>Finance</i>
MARY LOUISE MANNING	<i>Candy Table</i>
DORIS KIMBALL	<i>Social</i>
HELEN DEITZ	<i>Religious Education</i>
VALLA DUDLEY	<i>World Fellowship</i>
KATHLEEN WILKINSON	<i>Music</i>
BEULAH DERNBERGER	<i>Alumnae</i>
CATHERINE CHILDERS	<i>Publicity</i>
KATHERINE STONE	<i>Social Service</i>
EVELY ERICKSON	<i>Hospital</i>
HELEN HAMMOND	<i>Freshman Commission</i>

Starkweather Hall, the headquarters of the Y. W. C. A., is open to any and all students on the campus. It is the center of many social, business and inspirational activities but there is always room for one more group, large or small. It has sometimes been a good deal of a Chinese puzzle to fit the various groups into this or that part of the building, upstairs or down, so that the singing or hilarity of one would not interfere with the gravity of another; or so that the smell of a Dutch treat spread might not prove too enticing to a late afternoon committee meeting.

Our gift of a fine new gas range has been in frequent use for teas, dinners, and banquets by groups varying in size from two to one hundred and seventy-five.

On Wednesday evening vesper services have been especially worthwhile, providing an hour of quiet and thinking together and worship in the midst of our busy weeks.

The Social Service Committee has spent many hours mounting pictures for crippled children, baby clothes for the city nurse to pass on to needy mothers and providing clothes and food for a needy family.



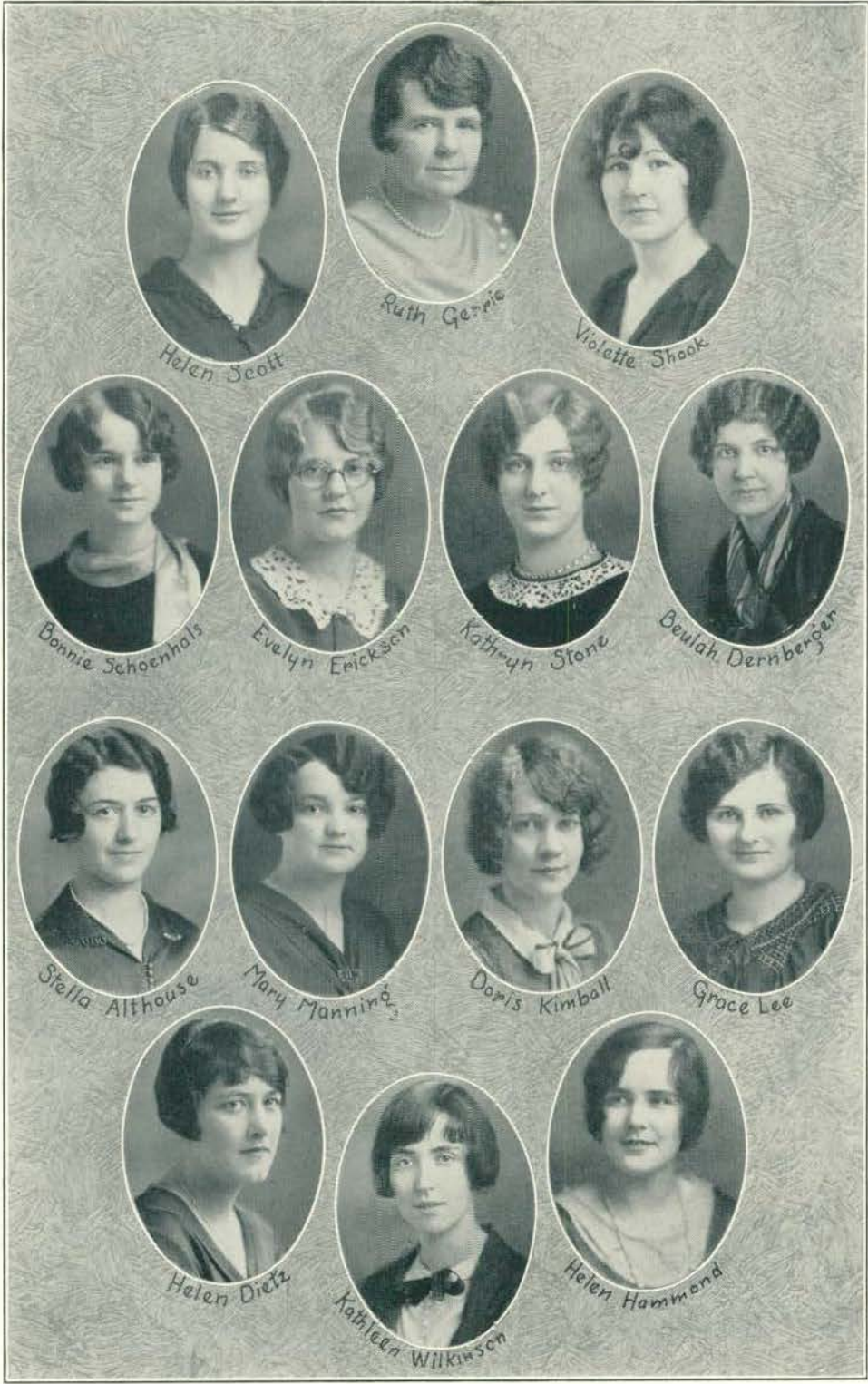



YOUNG MEN'S CHRISTIAN ASSOCIATION

OFFICERS

CLINTON FAIR
ROY W. STRAIN
LEO VAN MEER
THOMAS HORN

President
Vice-President
Secretary
Treasurer

The Young Men's Christian Association has been a definite part of the fraternal activities of a small group of interested men. Its purpose has been rather carelessly misunderstood. The purpose is not to hand down any antique ideas on religion; but it is, rather, to join a group of men who are trying to experience ways to a well-balanced life, to learn a broad and modern conception of the Christian way of life. Such attitudes are developed primarily at the forum meetings held every Wednesday at 6:30 and from the free range, unhampered thinking that is permitted to speakers and students on questions of vital issue.

The cabinet extends to you a welcome and hope that you may want to share in this fellowship of thought and contact. The "Y" room is in the basement of the Administration building.

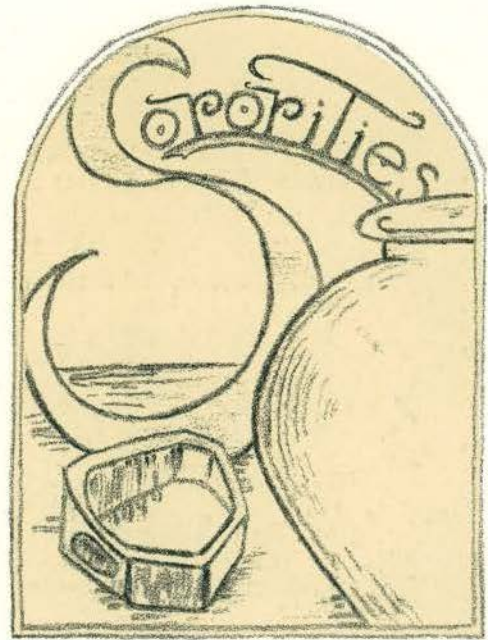

ALPHA MU SIGMA

Established as Harmonious Mystics 1900
Colors—Cerise and White *Flowers*—Cerise and White Rose

PATRONESSES

MRS. MAUDE MACALLISTER MRS. MABLE BRITTON

FACULTY MEMBER

MISS GRACE EMERY

HONORARY MEMBERS

GEORGIA RICHARDSON BASKERVILLE EVA WEST DUNN
MR. B. L. D'OUGE MRS. CLARA McANDREW
NEVA GREEN ERWIN LOUISE GEORGE HUMPHREY
ELLATHEDA SPOFFORD MRS. LORINDA CLIFFORD
MRS. CARL LINDEGREN ELEANOR HAZZARD PEACOCK
ELLEN KISHLAR GAUDY

ACTIVE MEMBERS

HARRIETT ADAMS	MARION GOODING	MARGARET REGAN
LUCY ARMSTRONG	EVA JANE GRIFFITH	HELEN RHOADES
LUCILE ATKINSON	HELEN HARRIS	ELLEN ROBINSON
MARGARET BENNETT	VIRGINIA HARRISON	HELEN SHERWOOD
GRETCHEN BORST	JANE HOLZHEURER	HELEN STOMLER
MARTHA BURRILL	RUTH MOORE	DOROTHY WIARD
ELIZABETH DARE	BERNICE OPP	LEOTA WILLETT
NORMA FAUNCE	MARJORIE PARKS	RUTH WYCKOFF
	ANDREY PRAY	

RESIDENT MEMBERS

FAY ALLEN	DOROTHY HEWITT	FLORENCE J. SCHAEFFER
MARY BAKER	RUTH LUSCOMB HOPKINS	RUTH SHERWOOD
CLARA BAKER	PHOEBE JEFFERSON	FLORENCE SWEET
ALICE BEAL	RUTH LATHAM	LAURA SWEET
HELEN BEAL	BETTY LEICK	MARJORIE SWEET
MABLE BARBER BRITTON	RUTH LELAND	MARIEL W. TOWNSEND
DE DEUBEL CAMERON	LORINDA MACANDREW	DELPHINE VARNEY
RUTH CLEARY	HENRIETTA MCGOUGH	AGNES WARDROPER
HELEN D'OUGE DAILY	FLORENCE MCKENZIE	ALMA WARDROPER
FERN EMERY	GLADYS TYLER NEWTON	WINIFRED DAVIS WEIR
MARJORIE FRIKE	MARIE S. ORDWAY	PHYLLIS C. WILLIAMSON
MABLE GLASS GEORGE	ABIGAIL OWEN	MARIE GAETZ WOOD
	DORIS ROSS	

ALUMNAE CHAPTER

Detroit, Michigan

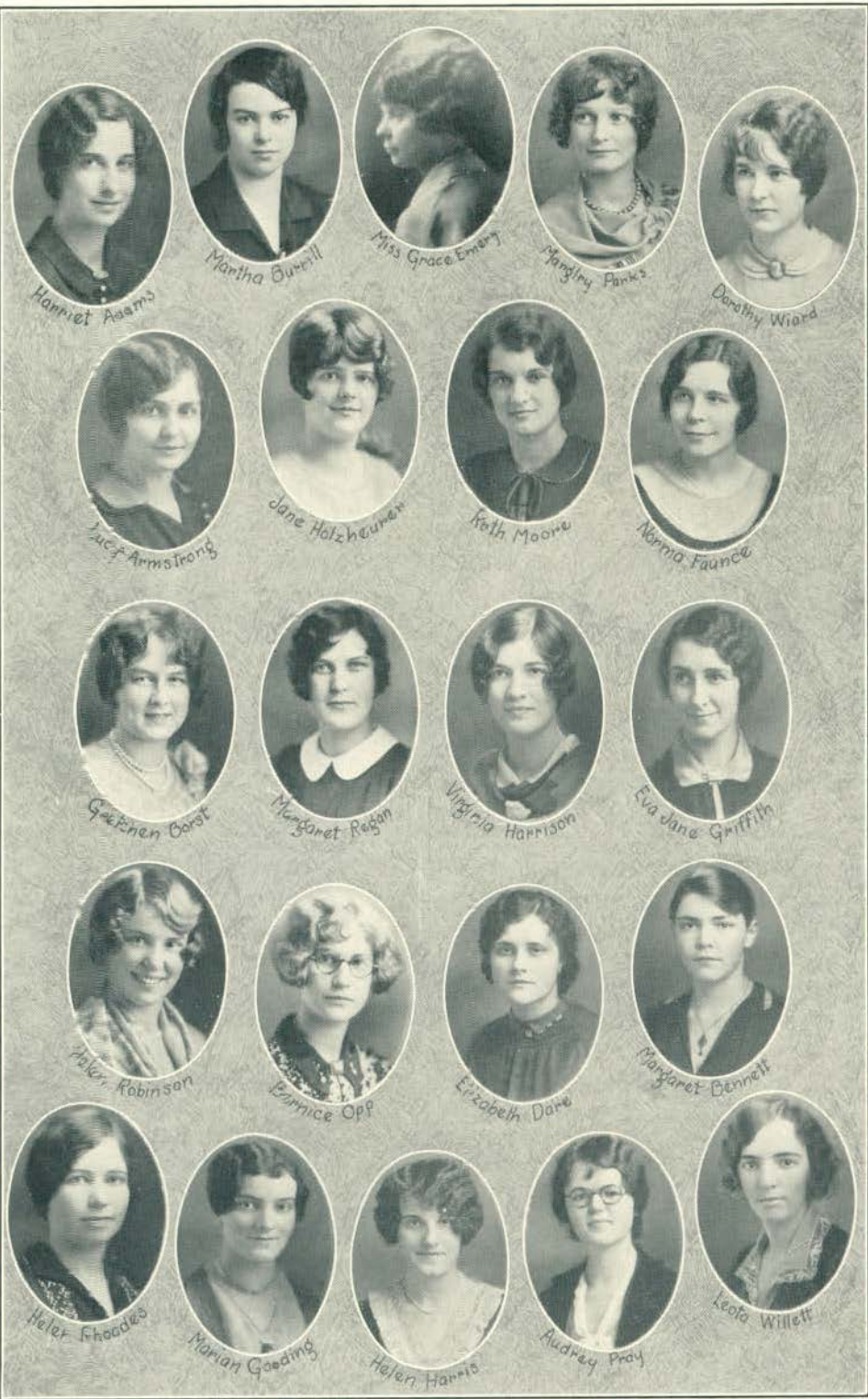



A L P H A S I G M A A L P H A

M U M U C H A P T E R

Established 1924

Established as Zeta Tau Alpha 1910

Colors—Pearl White and Crimson, Palm Green and Gold

Flowers—Narcissus and Aster

FACULTY MEMBER

MISS ESTELLE BAUCH

FACULTY SPONSOR

MIS BLANCHE EMERY

PATRONESSES

MRS. HAROLD BARSS
MRS. GUY KENNEDY

MRS. FRANK McLANE
MRS. GEORGE MILLAGE

MRS. JACK SHEPHERD
MRS. HARRY SMITH

M E M B E R S

FLORENCE BAYLER
HELEN BURBANK
JANE FAIRBANKS
ROWE A FARWELL
MILDRED GRANGER
RUBY HARSH
EMMA HARTUNG

LELIA HOLT
LOUISE HOPKINS
MARGARET LEONARD
NAOMI HUSTON
IRENE LEWIS
GRACE MAPES
CHRISTINE McMILLAN

JOYCE POTTER
MARJORIE RATHBUN
NAOMI PEHRSON
JUNE SCHWALM
THEONE SIMMONS
RUTH STANLEY
MATTIE STREIT

C H A P T E R R O L L

Alpha Alpha
Alpha Beta
Alpha Gamma
Beta Beta
Gamma Gamma
Delta Delta
Epsilon Epsilon
Zeta Zeta
Eta Eta
Theta Theta
Iota Iota
Kappa Kappa
Lambda Lambda
Mu Mu
Nu Nu
Xi Xi
Omicron Omicron
Pi Pi
Rho Rho
Sigma Sigma
Tau Tau
Upsilon Upsilon
Phi Phi
Chi Chi

Miami University, Oxford, Ohio
State Teachers College, Kirksville, Missouri
State Teachers College, Indiana, Pennsylvania
State Teachers College, Greeley, Colorado
State Teachers College, Alva, Oklahoma
Ohio University, Athens, Ohio
State Teachers College, Emporia, Kansas
State Teachers College, Warrensburg, Missouri
State Teachers College, Pittsburgh, Kansas
Boston University, Boston, Massachusetts
Drake University, Des Moines, Iowa
Temple University, Philadelphia, Pennsylvania
Ohio State University, Columbus, Ohio
State Normal College, Ypsilanti, Michigan
Drexel Institute, Philadelphia, Pennsylvania
University of California, Los Angeles, California
State Teachers College, Kent, Ohio
State Teachers' College, Buffalo, New York
Marshall College, Huntington, West Virginia
Western State College, Gunnison, Colorado
State Teachers' College, Hays, Kansas
Denison University, Granville, Ohio
State Teachers' College, Maryville, Missouri
Indianapolis Teachers' College, Indianapolis, Indiana

A L U M N A E C H A P T E R

Alumni Chapter

Detroit, Michigan







ALPHA SIGMA TAU

ALPHA CHAPTER

Established 1899

Colors—Emerald and Gold

Flower—Yellow Rose

Publication—The Anchor

PATRONESSES

MISS ADA A. NORTON

MRS. G. D. SANDERS

FACULTY MEMBERS

MISS ABAGAIL PEARCE
MISS ELLA WILSON

MISS ELEANOR MESTON
MISS CYNTHIA RUGGLES

MISS LOTA GARNER
MRS. WANDA BATES

RESIDENT MEMBERS

MISS VIOLA MILKS

MISS ESTHER STURM

MISS GRACE CHALLIS

ACTIVE MEMBERS

VIOLA ABDON
CATHERINE ALTER
ELVA ANDERSON
EVELYN ANIBAL
DOROTHY BENJAMIN
LYDIA BROWN
CATHERINE CHILDERS
GEORGIA DWELLEY
JOSEPHINE GIBSON
HELEN GORSLINE

ZELLA GREEN
GERALDINE HALL
KATHRYN HOGLE
DOROTHY HUGHES
VIRGINIA HUGHES
MARIE KLEBART
WINIFRED LANTZ
FRANCES LOCKE
BLANCHE LONERGAN

ISABELLA MCGUIRE
HELEN PAULSON
ELIZABETH PAYNE
JANE PINSON
MARGARET POLLOCK
MARGUERITE SCHWIER
AUDREY SHAW
ETHYL SHAW
MARGARET TAYLOR
EMILY TIMMER

CHAPTER ROLL

Alpha	Michigan State Normal, Ypsilanti, Michigan
Beta	Central Teachers' College, Mount Pleasant, Michigan
Gamma	Milwaukee Teachers' College, Milwaukee, Wisconsin
Delta	Indiana State Normal School, Indiana, Pennsylvania
Lambda	Temple University, Philadelphia, Pennsylvania
Iota	State Teachers' College, Emporia, Kansas
Kappa	Miami University, Oxford, Ohio
Theta	Detroit Teachers' College, Detroit, Michigan
Zeta	Lockhaven State Normal, Lockhaven, Pennsylvania
Sigma	Buffalo Teachers' College, Buffalo, New York
Eta	Ohio State Normal, Kent, Ohio
Nu	State Teachers' College, Greeley, Colorado

ALUMNAE CHAPTERS

Detroit, Michigan	Jackson, Michigan	Cincinnati, Ohio
Pittsburgh, Pennsylvania	Grand Rapids, Michigan	Buffalo, New York
Milwaukee, Wisconsin	Lansing, Michigan	Indiana, Pennsylvania



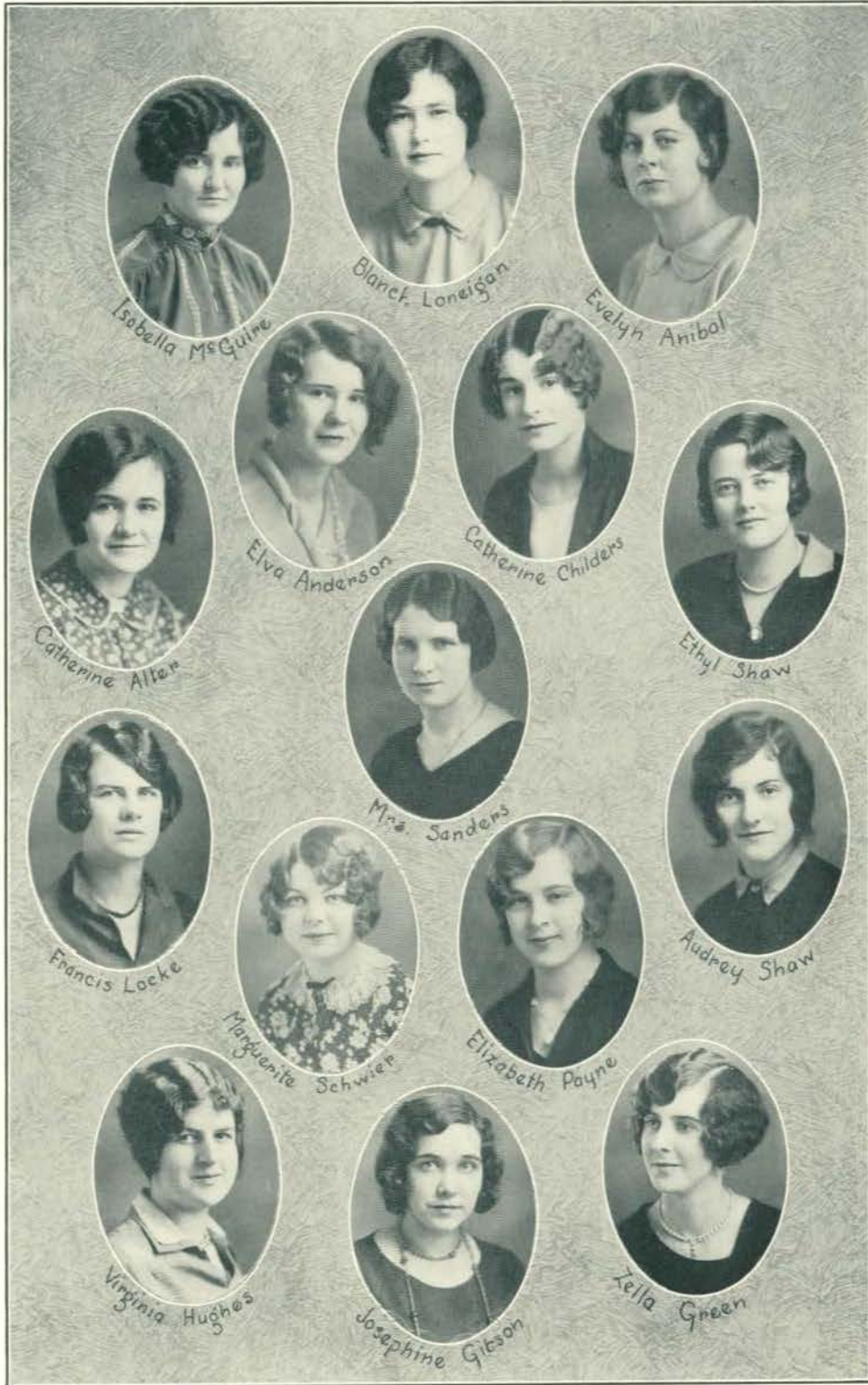



DELTA PHI

Established 1909

Colors—Maize, White and Blue

Flower—Chrysanthemum

PATRONESSES

Mrs. C. O. HOYT

Mrs. LLOYD OLDS

Mrs. M. S. PITTMAN

FACULTY MEMBER

Miss ADELLA JACKSON

RESIDENT ALUMNAE

Miss MILDRED ALEXANDER

Miss FLORENCE MANN

Mrs. LORRAINE SEVERANCE BASKE

Miss GLADYS ROBISON

Miss BERNICE ELLIOTT

Mrs. MARION HALL WARNER

Miss JEAN GIBBONS

Mrs. MARION RIGGS WILLOUGHBY

Mrs. ALICE WARNER WOODS

ACTIVE MEMBERS

SIBYL ANDREWS

ISABEL LANSING

MERLE BROWNLEE

MIRIAM MARTIN

RUTH BUTLER

MARY ELEANOR MOON

ROBERTA GRAY

JENNIE PIETRZAK

DOROTHEA HOUSE

MARY PRESSRICH

MARY LOUISE HOYT

FLORENCE SIMMONS

MARIE JACOBUS

MADelyn SWEET

VERNA YOUNG

PLEDGES

RUTH DODGE

DOROTHEA LAWRENCE







DELTA SIGMA EPSILON

ETA CHAPTER

Colors—Olive Green and Cream

Flower—Cream Tea Rose

FACULTY MEMBERS

MISS CHLOE TODD

MISS AGNES CROW

MISS BESS RIDER

PATRONESSES

MRS. F. A. TODD

MRS. F. E. DEEM

ACTIVE MEMBERS

ANN HORN
FLORENCE HARWICK
MILDRED RITTER
LUELLE KEES
ELEANOR FOSTER
MARION WRIGHT
CHARLOTTE ORTWEIN
CAROLYN CARLSON
LUCILLE FISHER
RUTH LA FRAUGH

VIRGINIA HOLLEY
HARRIET FLACK
DOROTHY KREUTER
ETHELYN HAMMOND
LAURA MACK
MARIE BAXTER
KATHRYN JOSEPHANS
ANNETTE SMITH
NANCY FLACK
CATHERINE HARRIS
MARY LOUISE BOWMAN

MARGARET BEUTTER
MARIE STOETZNER
MARIE ANDERSON
DOROTHY COLEGROVE
ELEANOR WOOLFITT
RUTH COUP
BETH MILLER
HELEN HAMMOND
LEONA BUTLER
GRETCHEN KNIGHT

CHAPTER ROLL

Alpha	Miami University, Teachers' College, Oxford, Ohio
Beta	Indiana State Teachers' College, Indiana, Pennsylvania
Gamma	State Teachers' College, Greeley, Colorado
Delta	Northwestern State Teachers' College, Alva, Oklahoma
Epsilon	State Teachers' College, Emporia, Kansas
Zeta	New Mexico Normal University, Las Vegas, New Mexico
Eta	Michigan State Normal College, Ypsilanti, Michigan
Theta	Kansas State Teachers' College, Pittsburg, Kansas
Iota	State Teachers' College, Kirksville, Missouri
Kappa	Temple University, Teachers' College, Philadelphia, Pennsylvania
Lambda	Marshall College, Huntington, West Virginia
Mu	Ohio University, Athens, Ohio
Nu	New Mexico State Teachers' College, Silver City, New Mexico
Xi	Northeastern State Teachers College, Tahlequah, Oklahoma
Omicron	Chico State Teachers' College, Chico, California
Pi	Santa Barbara State Teachers College, Santa Barbara, California
Rho	Kansas State Teachers College, Hays, Kansas
Sigma	Western State Teachers' College, Gunnison, Colorado
Tau	Kent State Normal College, Kent, Ohio
Arethusa Upsilon	Teachers' College, Buffalo, New York
Phi	Louisiana State Normal College, Natchitoches, Louisiana
Chi	Drake University, Des Moines, Iowa
Psi	Missouri State Teachers' College, Warrensburg, Missouri
Omega	Concord State Teachers College, Athens, West Virginia
Alpha Alpha	State Teachers' College, Fresno, California
Alpha Beta	Drexel Institute, Philadelphia, Pennsylvania
Alpha Gamma	Indianapolis Teachers' College, Indianapolis, Indiana
Alpha Delta	Southern Illinois Normal University, Carbondale, Illinois



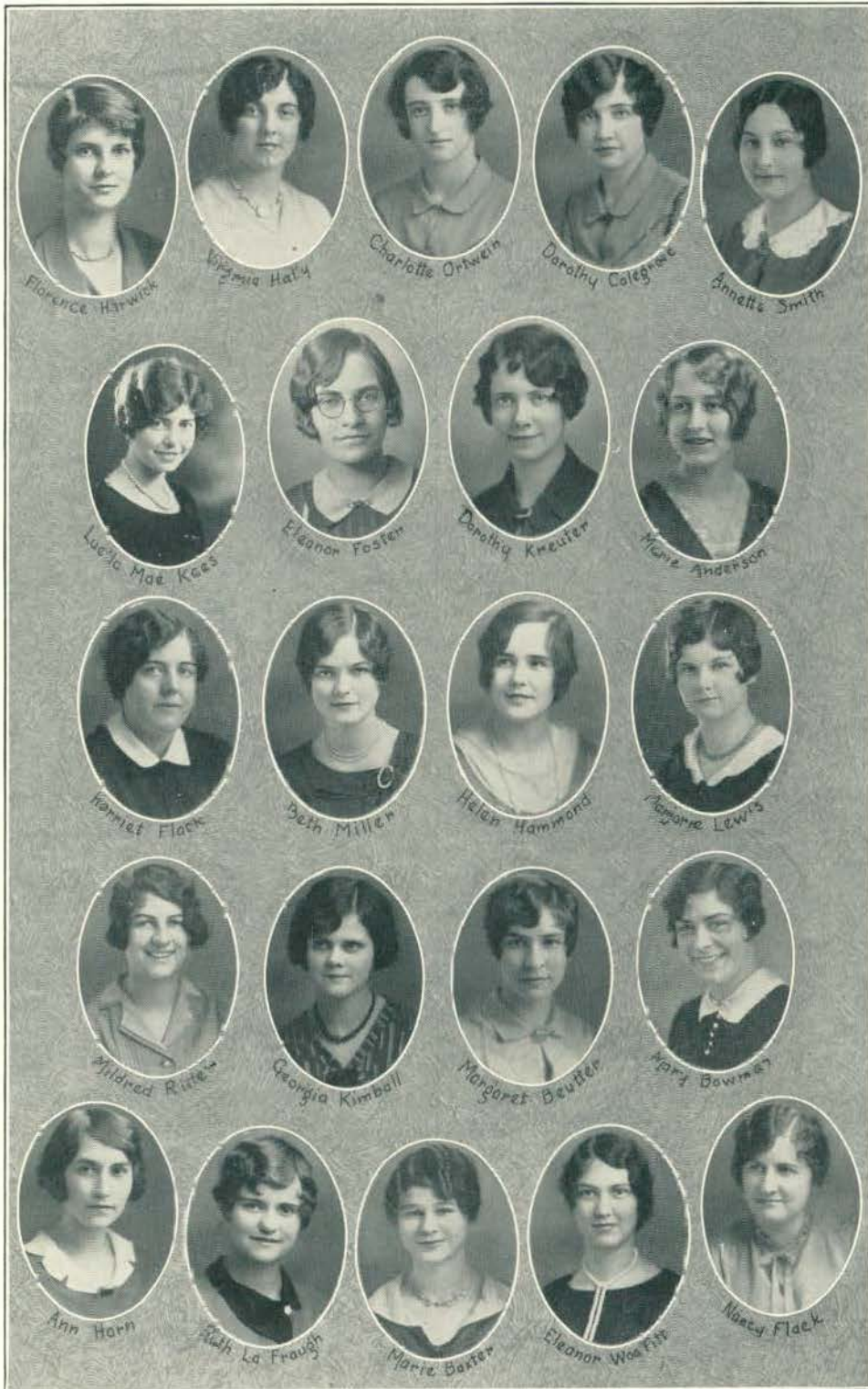



KAPPA GAMMA PHI

Established 1914

Colors—Blue and White

Flower—Violet

PATRONESSES

MRS. T. L. HANKINSON

MISS LIDA TRUBY

FACULTY MEMBER

MISS MABEL BACON

RESIDENT MEMBERS

MRS. LAURA FAY
MISS MARGARET GRIFFITH
MISS ETHEL HAWKINS

MISS GENEVIEVE NEVILLE
MRS. BERTHA WARNER
MISS ERDIE WOOD

ACTIVE MEMBERS

JUNE ADAM
EDWYNA ANDERSON
ARDI ATWELL
GLADYS ATWELL
ZAEMAE BAGLEY
MARGARET BAUM
IVA BENSETT
PAULINE BOWERSOX
INA BURROUGHS
GERTRUDE CHRISTY
VIRGINIA COLEMAN
ELIZABETH COYLE
JANET DODGE
MABLE DUCKERING

ALYCE EDWARDS
MARGARET GRIFFITH
ETHEL HAWKINS
MILDRED JONES
RUTH MATHESON
LODEMA MURRAY
FRANCES OSTERROUT
ROSALTA RICHMOND
EDNA SEEBURGER
KATHERINE WAARA
VIOLA WALTERS
DOROTHY WEBER
ELIZABETH WIELAND
DOROTHY WILKINSON

CORA VERVILLE

PLEDGES

RUTH MOORE

JEAN KENNEDY

ALUMNAE CHAPTER

Detroit, Michigan



THE AWKWA

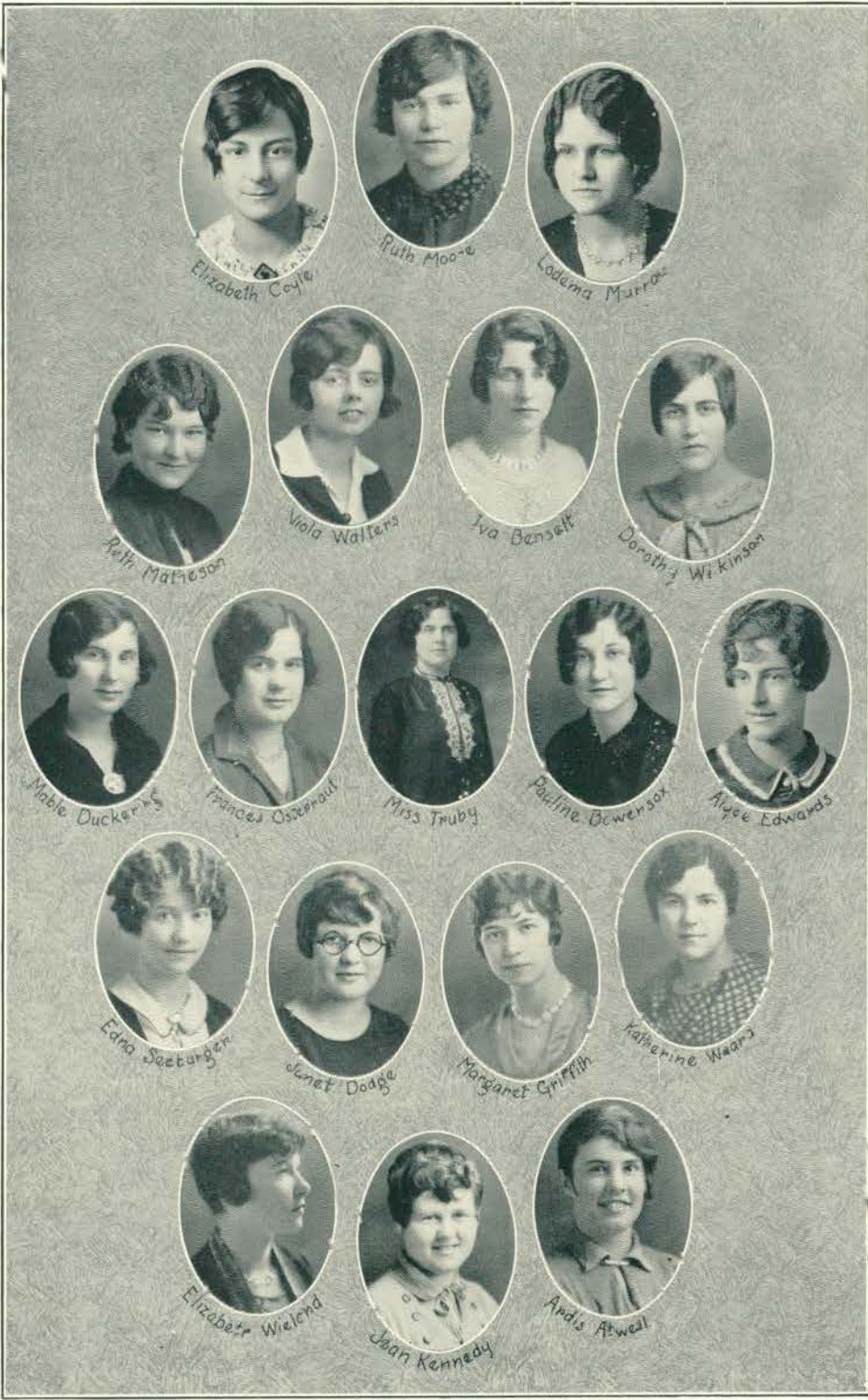



KAPPA MU DELTA

Established 1923

Mu Delta established 1914

Colors—Pink and White

Flower—Pink Rose

PATRONESSES

MISS JEWELL CAMPBELL

MISS JANET MYERS

HONORARY MEMBERS

MRS. HARVEY COLBURN

RESIDENT MEMBERS

MISS HAZEL ACKER

MISS CORA ACKER

MRS. MARION BANKS

MISS ANNE BUYTENDORP

MISS MARIE BUYTENDORP

MISS KATHERINE YOUNG

MISS BERNICE DOTY

MRS. MARGARET EHMAN

MRS. ARDITH MISNER

MISS BERONA MOHLER

MISS GERTRUDE WHITING

ACTIVE MEMBERS

HAZEL ACKER

CORA ACKER

VIRGINIA ARNOLD

ELLA BUTLER

MARIE BUYTENDORP

ANNE BUYTENDORP

MARION CLEMONS

FAY CLOSE

MARTHA COLBURN

MARY LOUISE COMSTOCK

BERNADINE FARR

ROSE GULDEN

HOPE HATHAWAY

ALICE HOWSER

ESTHER JUCKETT

MARGARET LEWIS

RHEA MACLAM

ALYCE MORTEN

KATHERINE MAXWELL

E. LOUISE McALLISTER

LOIS McKEITH

JANE MITCHELL

MARGARET NOWACK

EDNA PETROSKY

JOSEPHINE SEELEY

GERTRUDE WHITING

ALUMNAE CHAPTER

Beta

Detroit, Michigan



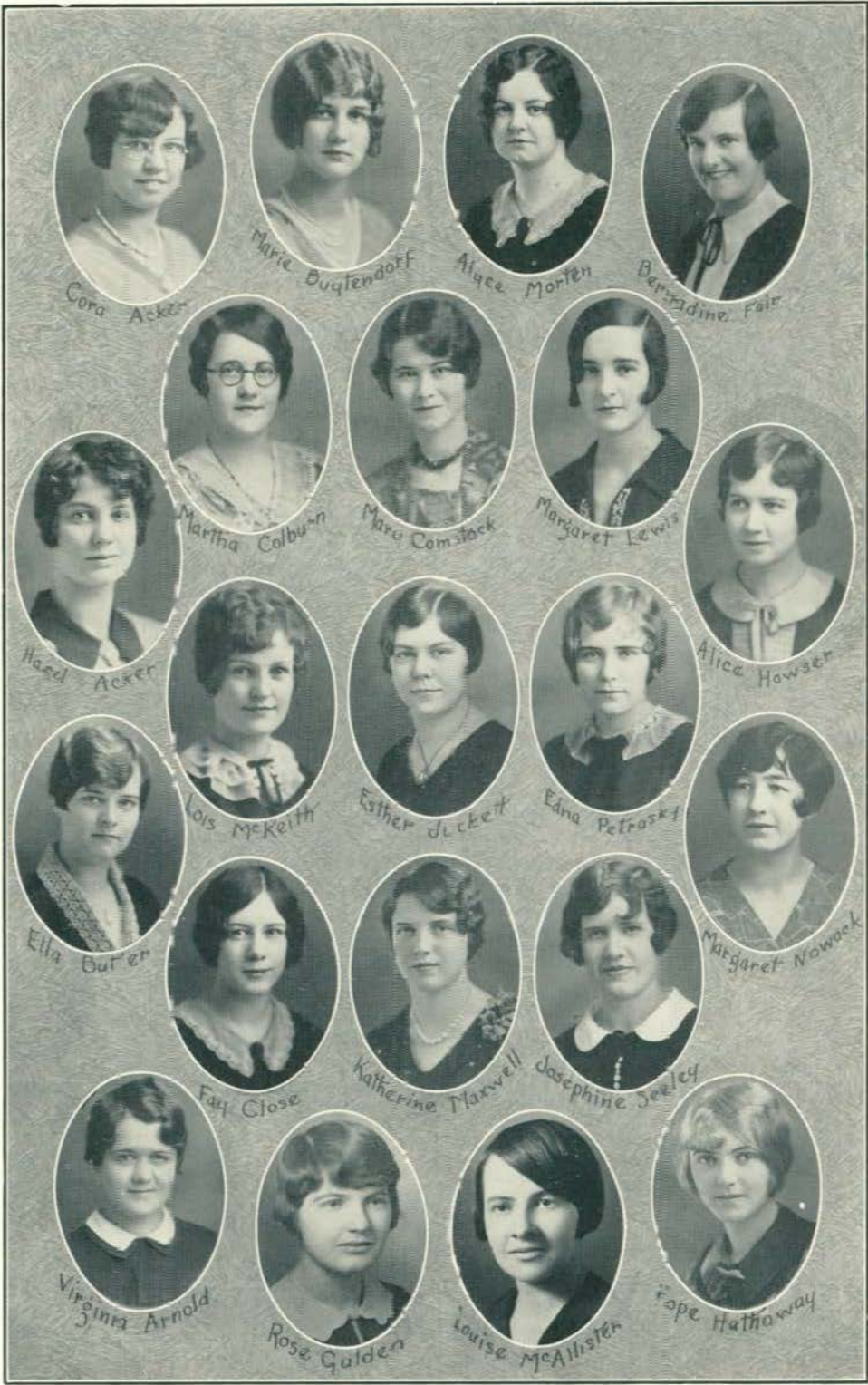



KAPPA PSI

Established 1901

Colors—Pink, Green, and White

Flower—Apple Blossom

PATRONESSES

MISS RUTH BARNES
MISS HELEN DOLMAN

MISS MARY HATTON
MISS BELLE MORRISON

HONORARY MEMBERS

MISS CLYDE FOSTER
MISS GERTRUDE PHELPS

MISS FAITH KIDDOO

ACTIVE MEMBERS

ELSIE BARSANTI
KATHRYN BENDER
CATHERINE BROWN
MIRIAM BROWN
ESTHER BROWNELL
BEATRICE CARR
LURA COLEMAN
GLADYS CRANDALL
AILEEN CUTLER
LOUISE FORSYTHE

FLORENCE GLEASON
LINEA HARTZ
KATHERINE JACKSON
ANITA JEFFERS
MARY LOWRIE
DOROTHY MEADE
DOROTHY MURRAY
ELIZABETH RANDALL
HELEN REID
HELEN SAWYER

MARGARET SNOW

RESIDENT ALUMNAE

MRS. ESTHER ELDRED COONEY
MRS. MARGARET LEE DAWSON
MRS. BELLE STANG GOODING
MRS. AILEEN BIDDLE LINDBERT

MRS. MARGARET STREETER ROSS
MRS. MARION SIMS
MRS. MILDRED VANWEGEN STEVENS
MRS. MARION SMITH WATTS

MRS. MARGARET GIDDARD TRUESDALE

ALUMNAE CHAPTERS

Detroit, Michigan
Dearborn, Michigan

Saginaw, Michigan
Port Huron, Michigan



THE AVRO



Mirion Brown



Miss Barnes



Mary Lowrie



Helen Sawyer



Beatrice Carr



Anita Jeffers



Louise Forsythe



Catherine Brown



Dorothy Murray



Gladys Crandall



Florence Gleason



Helen Reid



Aileen Cutler



Lura Coleman





PI DELTA THETA

Established as Theta Chi in 1903

Colors—White, Gold, and Green

Flower—Marguerite

PATRONESS

MRS. N. L. GARRISON

FACULTY MEMBER

MISS MYRA GRATTON

FACULTY SPONSOR

MISS MARGARET SILL

ACTIVE MEMBERS

SHIRLEY ADAMS
HENRIETTA BEATTY
ZELMA BRITTON
MILDRED CHRISTIANSEN
ALICE CLARKE
DOROTHY DAVIES
MILDRED DOWD
DELMA ENGARD
LEONA FULLER
HELEN HARPER
HELEN HAWLEY
LUCILLE HASELSWERDT

THELMA KING
MARJORIE LEE
DOROTHY LESTER
GLADYS LUTZE
LUCILLE MALCOM
RUTH McDONALD
ELIZA MOORE
MARY ELLEN NEWSOM
RUTH RUSSELL
FLORINE SKINNER
MARION STRONG
FLORENCE WHITE

LELAH WILSON

CHAPTER ROLL

Alpha
Beta
Gamma
Delta
Epsilon
Zeta
Eta

Miami University, Oxford, Ohio
Kansas State Teachers' College, Emporia, Kansas
Kansas State Teachers' College, Pittsburg, Kansas
Ohio University, Athens, Ohio
Kent State Normal College, Kent, Ohio
New York State Teachers' College, Buffalo, New York
Michigan State Normal College, Ypsilanti, Michigan







PI KAPPA SIGMA

Established 1893

Colors—Turquoise and Gold *Flowers*—Jonquil and Forget-me-not

FACULTY ADVISOR

MRS. ELMER LYMAN

PATRONESSES

MRS. THEODORE LINDQUIST	MISS ESTHER BALLEW	MISS MARY PUTMAN
	MISS DOYNE WOLFE	

RESIDENT MEMBERS

MONA BARNES	JANET HANKINSON	HARRIET NELLIST
KATHLEE BELL	JANE HODGINS	MARGUERITE RE
SARAH BOUCHER	ANNE KNIGHT	HELEN SELLERS
GAYLE FERRELL	RUTH MACK	JOSEPHINE TAYLOR
NANCY FORD	FRANCES McCLELLAN	PAULINE TAYLOR
SALOME GRIER	GLENDORA NELLIST	ETHEL WAGER

CHAPTER ROLL

Alpha	Michigan State Normal College, Ypsilanti, Michigan
Beta	Northwestern State Teachers' College, Alva, Oklahoma
Gamma	Central Michigan Normal School, Mt. Pleasant, Michigan
Delta	Cheney, Washington
Epsilon	Milwaukee, Wisconsin
Zeta	Indiana, Pennsylvania
Eta	Miami University, Oxford, Ohio
Theta	Cincinnati, Ohio
Iota	Kansas State Normal College, Emporia, Kansas
Kappa	Durant, Oklahoma
Lambda	Missouri State Teachers' College, Warrensburg, Missouri
Mu	Colorado State Normal College, Greeley, Colorado
Nu	State Teachers College, Alva, Oklahoma
Xi	Ohio University, Athens, Ohio
Omicron	Marshall College, Huntington, West Virginia
Pi	State Teachers' College, Kirksville, Missouri
Rho	Buffalo State Normal School, Buffalo, New York
Sigma	Drake University, Des Moines, Iowa
Tau	State Teachers' College, Chico, California
Upsilon	Florida State College for Women, Tallahassee, Florida
Phi	Crystal Bowkay, Los Angeles, California
Chi	State Teachers' College, Spearfish, South Dakota
Psi	Kent State College, Kent, Ohio
Omega	University of Southern California, Los Angeles, California
Alpha Alpha	Alabama Polytechnic Institute, Auburn, Alabama
Alpha Beta	Kansas State Teachers College, Pittsburg, Kansas
Alpha Gamma	Detroit Teachers' College, Detroit, Michigan
Alpha Delta	Louisiana State Normal College, Natchitoches, Louisiana
Alpha Epsilon	State Teachers College, Farmville, Virginia







SIGMA NU PHI

Established 1897

Colors—Yellow and White

Flower—Marguerite

HONORARY PATRONESS

Mrs. W. H. SHERZER

PATRONESSES

Mrs. CHARLES LAMB

Mrs. ELTON RYNEARSON

FACULTY MEMBERS

Miss ALICE BOARDMAN

Miss BERTHA GOODISON

OFFICERS

MARY KNIERIM
PAULINE WINCHELL
MARION FANGBONER
JANE HUEY
ELIZABETH ALWARD

President
Recording Secretary
Corresponding Secretary
Treasurer
Reporter

ACTIVE MEMBERS

FLORENCE ALTHOUSE
ELIZABETH ALWARD
MARGARET BEARDSLEE
HILDEGARDE BILLMAN
CHARLOTTE BROWN
MARION FANGBONER
MYLDRED FAULKNER
DOROTHY FRANK
JANE HUEY
MARY KNIERIM

GRACE LEE
KATHRYN MACFARLANE
LILLIAN NORCROSS
FLORENCE PETERSEN
HELEN PIKE
JULIA RUESINK
LEONE ROGERS
DORIS RUSSELL
PAULINE WINCHELL
JEAN YOUNG

RESIDENT ALUMNAE

Mrs. LYDIA LUCKING BECKER
Mrs. IDA MAY VAN AUKEN BELL
Miss ADELAIDE MACVICKER

Miss CATHERINE DONEGAN CROSMAN
Mrs. MARY CASE DELL
Miss MIRIAM BARTON

ALUMNAE CHAPTERS

Beta
Gamma

Detroit, Michigan
Toledo, Ohio





SIGMA SIGMA SIGMA

OMICRON CHAPTER

Established 1898

Colors—Purple and White

Flower—Purple Violet

Publication—The Triangle of Sigma Sigma Sigma

FACULTY MEMBERS

MISS STINSON

MISS ALLISON

MISS PROUSE

MISS PARKER

HONORARY MEMBERS

MRS. HOVER

MISS SKINNER

MISS STOWE

ACTIVE MEMBERS

DOROTHY BAILEY

ALICE HOUSTON

GRACE RAWSON

ALICE BARBER

MARGARET JONES

HENRIETTA ROTH

KATHRYN BERGMOSER

HELEN MCLENNEN

THELMA SORTER

DENA DUNN

MARY CEIL MINNISS

INA MARIE TOPIO

BEULAH DERNBERGER

MARGOT MONROE

LILLIAN WALKER

ANN FINDLAY

MABLE NEWTON

LOIS WEEKS

FAITH FISHER

MILDRED RAMSER

MILDRED WEEKS

FELICE GLOWACKE

FLORENCE YAGER

PLEDGES

BERNADINE DOLPH

ISABEL NADEAU

CHAPTER ROLL

Alpha	State Teachers' College, Farmville, Virginia
Kappa	Miami University, Oxford, Ohio
Zeta	Buffalo State Normal School, Buffalo, New York
Phi	Ohio University, Athens, Ohio
Iota	Colorado State Teachers' College, Greeley, Colorado
Lambda	State Teachers' College, Indiana, Pennsylvania
Mu	Kirksville State Teachers' College, Kirksville, Missouri
Nu	State Teachers' College, Warrensburg, Missouri
Xi	Northwestern State Teachers' College, Alva, Oklahoma
Omicron	Michigan State Normal College, Ypsilanti, Michigan
Pi	State Teachers' College, Emporia, Kansas
Rho	Florida State College for Women, Tallahassee, Florida
Tau	New Mexico Normal University, East Las Vegas, New Mexico
Upsilon	East Central State Teachers' College, Ada, Oklahoma
Chi	Kansas State Teachers College, Pittsburg, Kansas
Psi	Marshall College, Huntington, West Virginia
Sigma	Western State College of Colorado, Gunnison, Colorado
Alpha Alpha	Concord College, Athens, West Virginia
Alpha Beta	Kent State College, Kent, Ohio
Alpha Gamma	Kansas State Teachers' College, Hays, Kansas
Alpha Delta	Drexel Institute, Philadelphia, Pennsylvania
Alpha Epsilon	State Teachers' College, Maryville, Missouri
Alpha Zeta	Louisiana State Normal College, Natchitoches, Louisiana
Alpha Eta	State Teachers' College, Indianapolis, Indiana

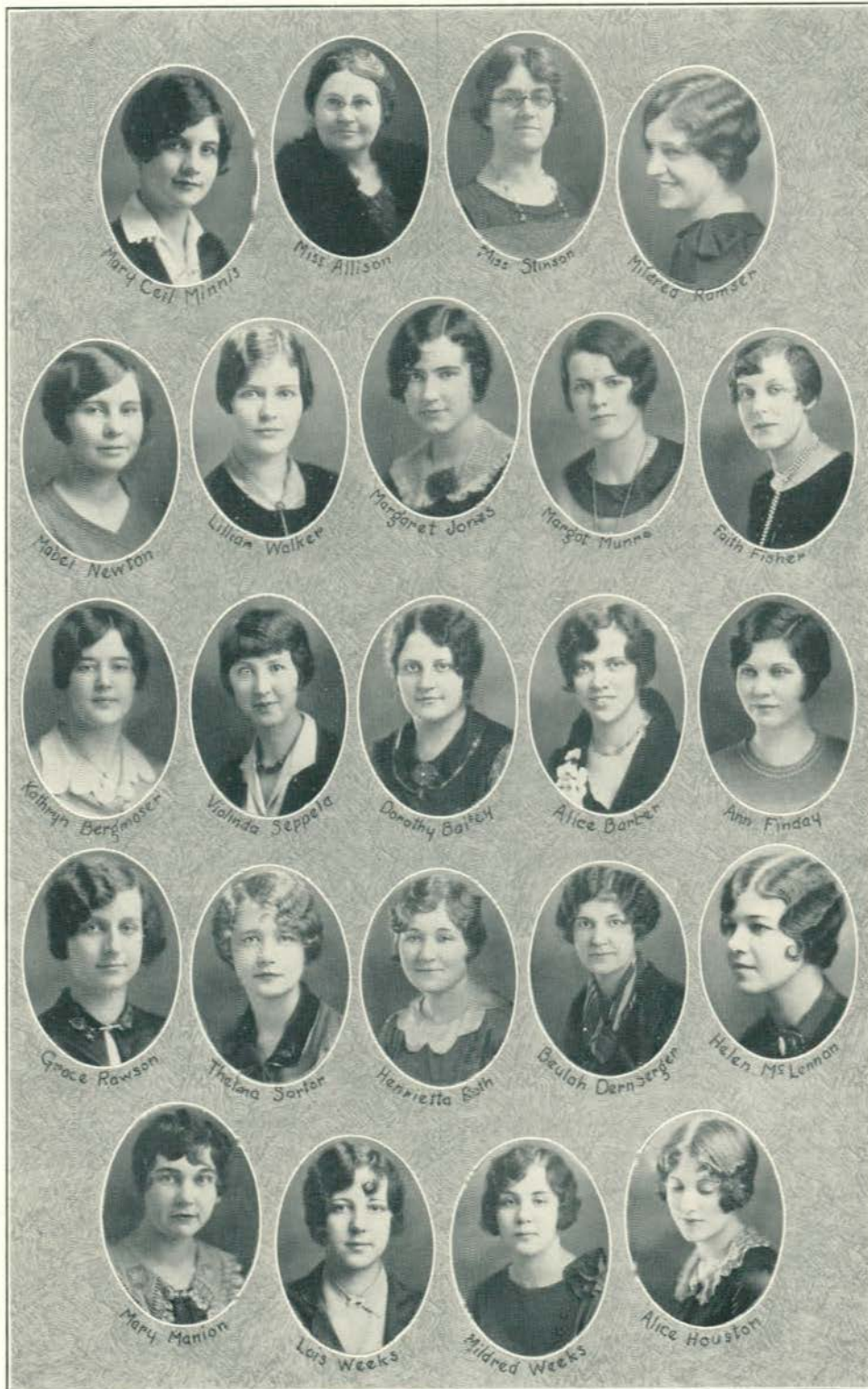

Mary Cecil Minnis

Miss Allison

Miss Stinson

Mildred Ramsen

Mabel Newton

Lillian Walker

Margaret Jones

Margot Munne

Faith Fisher

Kathryn Bergmoser

Valinda Seppela

Dorothy Barber

Alice Barber

Ann Finday

Grace Rawson

Thelma Sartor

Henrietta Sain

Beulah Dernberg

Helen McLennan

Mary Marion

Lois Weeks

Mildred Weeks

Alice Houston



THE T A L A M B D A S I G M A

UPSILON CHAPTER

Established 1912

Colors—Crimson and Black *Flower*—American Beauty Rose
Publication—Theta Lambda Signal

HONORARY PATRONESSES

MRS. H. Z. WILBUR MRS. H. T. OLANDER
MRS. JOSEPH H. McCULLOUGH

PATRONESS

MRS. JAMES M. BROWN

FACULTY MEMBERS

MISS ESTABROOK RANKIN MISS ELLA SMITH
MISS LUCIA DENSMORE

RESIDENT ALUMNAE

KATHERINE CRAMPTON JUNE MOORE
ALFRIEDA HUTTON GILMORE IRENE STEWART SCHREPPER
ETHEL HUNTER HELFRICH

ACTIVE MEMBERS

DOROTHEA BRACKINREED ANN E. MOORE
BERTINE CLARK KATHRYN MORGAN
DOROTHY DUTCHER EVELYN MORRIS
ELEANOR EDGER MARY MUIR
ERMA FLINT FRANCES PATTERSON
BEATRICE FREEMAN PHYLLIS SHOOK
WILLA JEAN FREITAG ZOLA VOORHIES
ALLEEN GATES MARTHA WENDER
EVELYN GILLSON LUCILLE WILLIAMS
CATHERINE HARRIS GERTRUDE WEINBERG
THORA JONES HELEN WILBUR
GENEVIEVE KREBS BERTHA WITMER
MARY MCGILL MARY WITMER
KATHERINE MERRY ROSE WOOTER

DORIS YOCUM

ALUMNAE CHAPTER

Detroit, Michigan

CHAPTER ROLL

Alpha Chicago, Illinois
Beta Rogers Park, Illinois
Gamma Valparaiso, Indiana
Delta Fort Worth, Texas
Epsilon Little Rock, Arkansas
Upsilon Ypsilanti, Michigan







THETA SIGMA Upsilon

BETA CHAPTER

Colors—Rose and Silver

Flower—Rose

PATRONESSES

MISS ZELLA BEARDSLEY

FACULTY ADVISORS

MISS FLORENCE ECKERT

MISS LUCRETIA CASE

ACTIVE MEMBERS

MINNIE MERLE ADDIS
NORINE BERRY
RUTH BRAINERD
DOROTHY CAVANAUGH
DOROTHY CHAPEL
FRANCES CHANTER
ELIZABETH CONNELLY

HELEN DANCER
EVELYN GAUNT
AGNES HAREM
HARRIET HAZELWOOD
GERALDINE HIGGINS
WILMA LAND
DOROTHY WEINMAN

PLEDGES

BEVERLY HOOVER
ESTHER NARVO

MARION SMITH
RUTH SORONON

CHAPTER ROLL

Alpha	Kansas State Teachers' College, Emporia, Kansas
Beta	Michigan State Teachers' College, Ypsilanti, Michigan
Gamma	Temple University, Philadelphia, Pennsylvania
Delta	Miami University, Oxford, Ohio
Epsilon	Kansas State Teachers College, Pittsburg, Kansas
Zeta	Marshall College, Huntington, West Virginia
Eta	State Teachers' College, Kent, Ohio
Theta	State Teachers' College, Buffalo, New York
Kappa	Louisiana State Normal College, Natchitoches, Louisiana
Iota	Colorado State Teachers' College, Greeley, Colorado
Lambda	Ohio University, Athens, Ohio
Mu	Kansas State Teachers College, Hays, Kansas



THE AVRORA



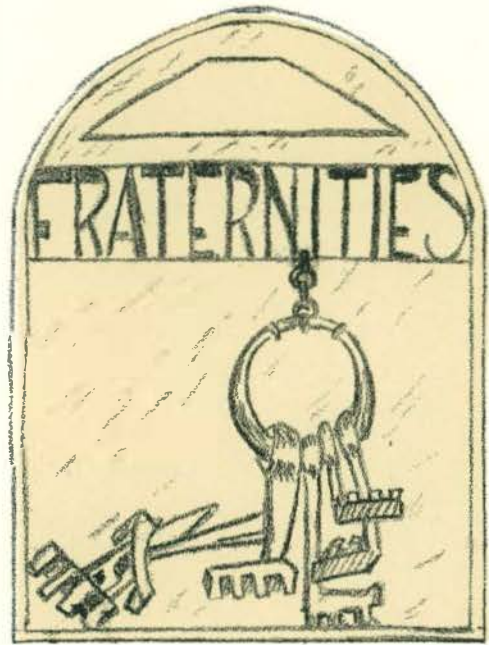



ALPHA TAU DELTA

Established 1907—Incorporated 1911

Colors—Maroon and Gold

Flower—Maroon and Gold Tulip

PATRON

DR. F. R. GORTON

HONORARY PATRON

DR. N. A. HARVEY

FACULTY MEMBERS

PROFESSOR B. W. PEET
PROFESSOR F. B. MCKAY
PROFESSOR H. L. SMITH
MR. WILLIAM WILCOX

PROFESSOR P. S. BRUNDAGE
MR. CARL ERIKSON
MR. CLARENCE LOESSELL
MR. L. A. GOLCZYNSKI

ACTIVE MEMBERS

WAYNE BOELIO
JAMES BURKE
WAYNE GROOM
DONALD CHANDLER
CHESTER GOODING
STEPHEN BLACK
MELVIN MILLER
CLARE MARTINSON

FERRIS HODGE
ENOCH STIMER
BURDETT PEEBLES
GERALD GIDDINGS
GEORGE PETERSON
HELMUTH STROBEL
CLINTON FAIR
DONALD JOY

RICHARD ROBB

PLEDGES

CARL STEINMAN
BYRON ROGERS
MYRON ROGERS

RUSSELL ROE
LAMAR THUMM
WENDELL DROUYER



THE AVONDA

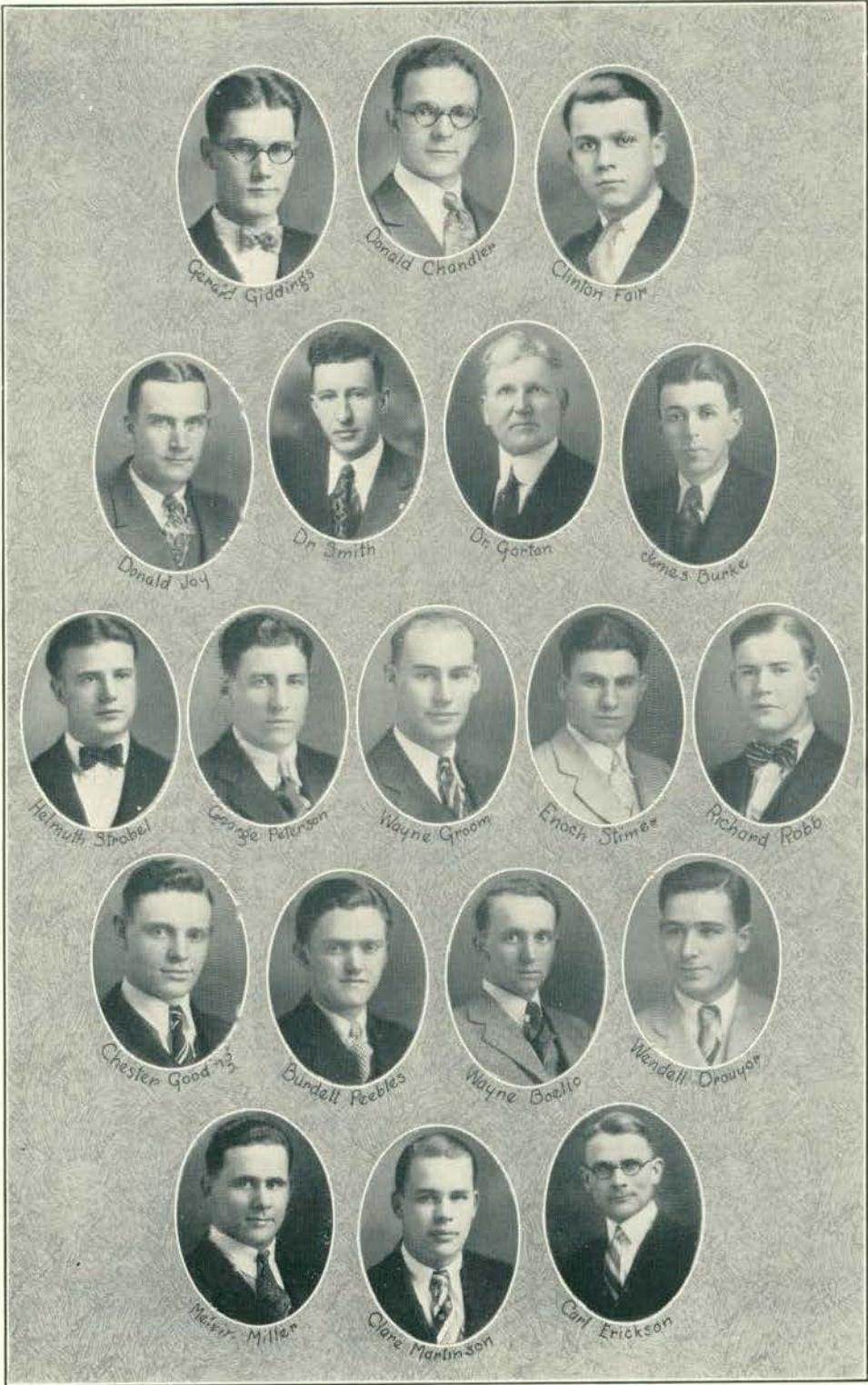



ARM OF HONOR

Established 1895—Incorporated 1915

Colors—Red and Black

Flower—Red Carnation

PATRON

DR. B. L. D'OUGE

FACULTY ADVISOR

DR. O. O. NORRIS

FACULTY MEMBERS

WALTER ADRIAN

CARL LINDEGREN
E. J. RYNEARSON

L. W. OLDS

OFFICERS

EARL O'BESHAW
FRANCIS LABADIE
ROSS GORDON
HAROLD OLIVER
JOHN BARKER
ALDEN TOMION
WILLIAM PRATT
SPENCE EDWARDS

*Lord High
Commander*
Vice-Commander
Scribe
Treasurer
Chaplin
Sergeant-at-Arms
Corresponding Secretary

ACTIVE MEMBERS

WILLIAM ABERT
JOHN BARKER
LOUIS BARSTOW
LEIGHTON BOYD
JOE BRADLEY
LAWRENCE BROWN
ARTHUR BURHOLT
ROBERT CUTLER
WALTER DIERKSE
SPENCE EDWARDS
JAMES EISLE
FREEMAN FLYNN

EDWARD GABEL
ROSS GORDON
GORDON HESTER
JAMES HICKEY
EDGAR KULLMAN
FRANCES LABADIE
STANFORD LE CLAIR
HOWARD LEACH
CHESTER MARRS
M. D. MURRAY
DAVID McMURRAY
GEORGE MEULLICH
REX TUTTLE

KENNETH MORROW
JOHN NOTT
WISELY NOTT
BERNARD OTTO
EARL O'BESHAW
HAROLD OLIVER
WILLIAM PRATT
EDWARD SCHLENE
EVERETT SMITH
COLLINS TAYLOR
RALPH THAYER
ALDEN TOMION

PLEDGES

JAMES HOGAN
WARREN SMITH

JULIUS LIRCH
ARTHUR STANFIELD
HOWARD BERNHAGEN

ROBERT McDONALD
EDWARD MARCOMBE





ARM OF HONOR

Top Row—MARRS, EISLE, TAYLOR, McMURRAY, MEULLICH.
Second Row—CUTLER, BRADLEY, ABERT, EDWARDS, NOTT, DIERKES.
Third Row—KULLMAN, BARSTOW, THAYER, SCHLENE, HICKEY, OTTO, BROWN.
Fourth Row—HESTER, LeCLAIR, SMITH, BOYD, NOTT, GABEL, LEACH, PRATT.
Bottom Row—TOMION, OLIVER, LABADIE, DR. D'OUGE, GORDON, BARKER, MORROW.



CHI DELTA

Established 1914

Colors—Lavender and Gold

Flower—Fleur-de-lis

PATRON
PROFESSOR CARL E. PRAY

FACULTY MEMBERS
DR. W. H. SHERZER
PROFESSOR PAUL HUBBELL
PAUL B. SAMPSON

HONORARY MEMBERS
RAY W. BINNS
DELMAR ALLMAN

OFFICERS
ROY ROBERTS
GLENN MASON
GLENN CHAPPELL
PAUL LONGHURST
DONALD FLYNN
ALLAN SAWDY
President
Vice-President
Secretary
Treasurer
Alumni Secretary
Sergeant-at-Arms

ACTIVE MEMBERS
JOE MORAN
EDWARD FOX
GORDON GIDDINGS
BRUCE SIDERS
BURNUS PAGE
HOMER STABLEFORD
RAYMOND SHAW
CLARENCE TAFT
CLIFFORD BOYD
DONALD MCCOLLUM
GERALD COOPER
IRVING COOPER
HUGH CARSON
OLEN BECK
WARREN BAILEY
FRANK ALTAFER
MILTO JACOBI
LYMAN WALKER
JOSEPH PRAY
CLIFTON WHALING
MARSHAL SOLDINIER
FRED ADAMS
CARL CARLSON
MARK GIBSON
HAROLD LA FEVER
NORMAN KRECKE
HARRY BENNETT
FRANK HEWITT
ARTHUR FORCHE
RANSOM TOWNSEND

PLEDGES
DONALD CRAIG
MORLEY HAZARD
JAMES ANDERSON
EDWARD COLVERT
GORDON YOUNG
DELMAS BROWN





CHI DELTA

Top Row—YOUNG, COLVERT, SIDERS, SOLDINIER, ADAMS, TAFT, MASON.

Second Row—PRAY, BROWN, CARLSON, BECK, HAZARD, PAGE.

Third Row—BOYD, WHALING, SAWDY, MORAN, CARSON, KRECKE, GIDDINGS, FORCHE.

Fourth Row—McCULLUM, ALTAFFER, BENNETT, FLYNN, HEWITT, COOPER, STABLEFORD, FOX, LAFEVER, CRAIG.

Bottom Row—CHAPPELL, LONGHURST, PROF. SAMPSON, PROF. PRAY, DR. SHERZER, PROF. HUBBELL, ROBERTS.



KAPPA PHI ALPHA

Color—Royal Purple Established 1902
Flower—American Beauty Rose

PATRON
DR. E. A. LYMAN

FACULTY MEMBERS

DR. G. SANDERS MR. C. A. WACKMAN
MR. EDWIN STAHL MR. HARRY OCKERMAN
MR. LAWERENCE DUNNING

OFFICERS

ROBERT LE ANDERSON *Alpha*
WILBUR GUNNERSON *Beta*
LOUIS BROWN *Gamma*
WESLEY REA *Delta*
LEO BORST *Corresponding Secretary*
LOUIS BROWN *House President*
NAPOLEON LA VOIE *Athletic Manager*

ACTIVE MEMBERS

RAYMOND ANGLEMYRE WESLEY REA WARREN WATSON
LOUIS BROWN GORDON RICE NEVILLE WOOD
ALEX FRASER WILFRED SCHOEN ALLEN WATSON
KERMIT FRENCH HERBERT SMITH LEO BORST
WILBUR GUNNERSON WILLIAM STOVER ROBERT DUNLOP
NAPOLEON LA VOIE GEORGE STOVER GEORGE MARSHALL
ALBERT LA ROCHELLE RAYMOND STITES HAROLD BAUER
ROBERT LE ANDERSON ALONZO WAITE WILLIAM VANFLEET
CHESTLY LEBEAU JAMES QUINN CLAY LEACH
MAX STEFFENS WILLIANE BRUNE

PLEDGES

WALDO ASHLEY ROY KRUEGER JESSE SIMONS
JAMES SHERMAN HAROLD LAYMAN RALPH SPINK

The past year has been another banner year for the fraternity. We have been well represented in all college activities. Kappa Phi Alpha's greatest loss occurred April 10, 1928 when its beloved patron and founder, Dimon H. Roberts, passed to his eternal reward. He organized the fraternity in 1902, and for over twenty-six years guided its destiny. His death was a severe blow to the fraternity and to his many friends.





239

KAPPA PHI ALPHA

Top Row—FRAZER, SMITH, STOVER, RICE.

Second Row—LA ROCHELLE, BRUNE, VAN FLEET, BAUER, LEACH.

Third Row—BORST, WOOD, WATSON, MARSHALL, LA VOIE, WAITE, DUNLOP.

Fourth Row—FRENCH, STONER, STITES, ANGLEMYER, QUINN, BROWN, WATSON, STEFFENS.

Bottom Row—OCKERMAN, WACKMAN, DR. SANDERS, PROF. LYMAN, LEANDERSON, STAHL, GUNNERSON.



PHI DELTA PI

ALPHA CHAPTER

Established 1892—Incorporated 1900
National, February 22, 1929

Colors—Pink and White

Flower—Pink Carnation

PATRON
PROFESSOR H. Z. WILBER

FACULTY MEMBERS

C. P. STEIMLE, '02	A. A. METCALF, '15
C. M. ELLIOTT, '09	O. M. GILL, '16
A. WALKER	J. S. LATHERS, '93
P. J. MISNER, '19	J. M. HOVER, '08

ACTIVE MEMBERS

CARVEL BENTLEY	CYRIL MONK
HARPER BRITTON	DEMAS MANSEAU
FRANK BROWN	LOUIS MARKS
CLYDE BUDD	AMBROSE MCINTYRE
ALLAN GILES	MARVIN MIDDLESTAT
ROGER GORTON	GORDON MOFFITT
GERALD GREENLICK	HAROLD PATT
FRED GUILSTORF	LEROY POTTER
BURDETTE HARRIS	ELVIN RUTHIG
CLARENCE HARRIS	ELMER SIMMONS
ARNOLD HEIMERDINGER	BEVERLY SMITH
JAMES HOUSE	RICHARD STUCKEY
RALPH HUNDLEY	HENRY WIENER
FLOYD KING	LESTER WIENER
KENNETH KING	LORIMER WILCOX
MAX LAING	WYATT WILSON

PLEDGES

DONALD BOOTH	HOWARD WESTON
HAROLD HOUSE	MERLIN WOLFE
OWEN PARTRIDGE	NORMAND MEYERS

LESTER TWORK

CHAPTER ROLL

Alpha	Michigan State Normal College, Ypsilanti, Michigan
Beta	Central State Normal College, Mt. Pleasant, Michigan
Gamma	Greeley, Colorado
Delta	Emporia, Kansas

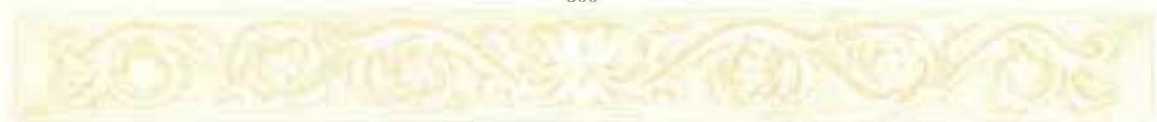

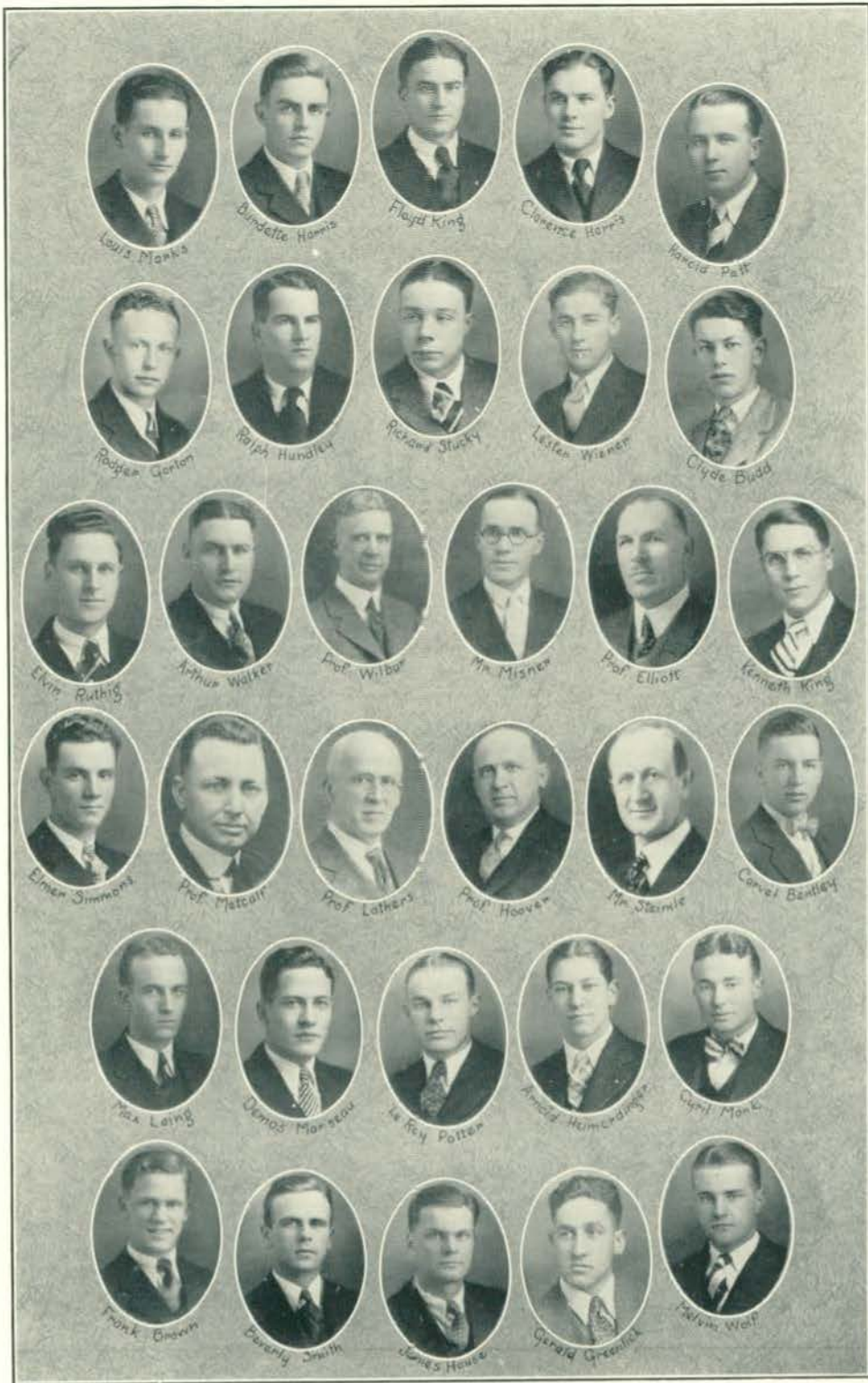

SIGMA DELTA PSI

Sigma Delta Psi is a national honorary fraternity which has for its purpose the encouragement of the physical, mental and moral development and training of college students. It was founded in 1912 at Indiana University by the president, Mr. Wm. Bryan. The chapter at the Michigan State Normal College was organized in 1922 by W. L. Olds. To the following chapter roll about fifteen chapters will be added by the affiliation of the "Star and Arrow," a similar organization of the southern states.

NATIONAL CHAPTER ROLL

Carleton College	Northfield, Minnesota
Colorado College	Colorado Springs, Colorado
Detroit City College	Detroit, Michigan
Furman University	Freenville, South Carolina
James Millikin	Decatur, Illinois
Juanita College	Huntington, Pennsylvania
Knox College	Galesburg, Illinois
Lombard College	Galesburg, Illinois
Macalester College	St. Paul, Minnesota
Michigan State Normal College	Ypsilanti, Michigan
Michigan State College	East Lansing, Michigan
Northwestern University	Evanston, Illinois
Oberlin	Oberlin, Ohio
Ohio State University	Columbus, Ohio
Oregon State Agricultural College	Corvallis, Oregon
Spearfish Normal	Spearfish, South Dakota
St. Olaf College	Northfield, Minnesota
College of William and Mary	Williamsburg, Virginia
Purdue University	Lafayette, Indiana
Western Reserve University	Cleveland, Ohio
Yale University	New Haven, Connecticut
University of Arizona	Tucson, Arizona
University of Arkansas	Fayetteville, Arkansas
University of Colorado	Boulder, Colorado
University of Dubuque	Dubuque, Iowa
University of Florida	Gainesville, Florida
University of Idaho	Mascow, Idaho
University of Indiana	Bloomington, Indiana
University of Michigan	Ann Arbor, Michigan
University of Nebraska	Lincoln, Nebraska
University of Minnesota	Minneapolis, Minnesota
University of Tennessee	Marysville, Tennessee
University of Oklahoma	Norman, Oklahoma
University of Southern California	Los Angeles, California
University of South Dakota	Vermillion, South Dakota
University of Wisconsin	Madison, Wisconsin

NATIONAL OFFICERS

DR. JOHN SUNDWALL, University of Michigan, Ann Arbor, Michigan, *President*
 MR. L. W. OLDS, Michigan State Normal, Ypsilanti, Michigan, *Secretary-Treasurer*



SIGMA DELTA PSI

FACULTY PATRON
DELMAR I. ALLMAN

OFFICERS

DELMAR ALLMAN
GORDON HESTER

President
Secretary-Treasurer

HONORARY MEMBERS

PRESIDENT CHARLES McKENNY
PROFESSOR J. H. McCULLOUGH
DEAN J. M. BROWN
C. P. STEIMLE

PROFESSOR E. J. RYNEARSON
PROFESSOR O. T. DORAN
MR. WALTER ADRIAN
MR. HARRY OCKERMAN

MEMBERS

LORIMER WILCOX
HERBERT SMITH
WILLIAM FOY
HAROLD OLIVER
MARVIN SIMMS
RALPH HUNDLEY

VILAS BATES
GORDON HESTER
EARL O'BESHAW
J. COLLINS TAYLOR
ROBERT LEANDERSON
WALTER WESA

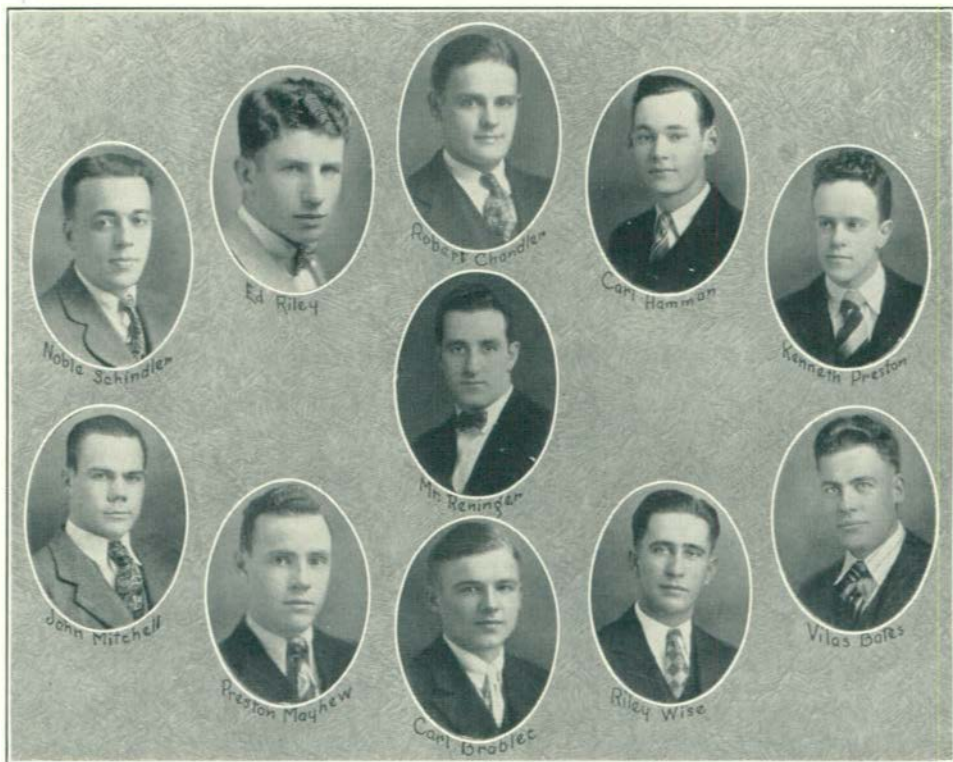

ZETA CHI SIGMA

Established 1928

PATRON
H. WILLARD RENINGER

OFFICERS

VILAS O. BATES
EDWARD RILEY
CARL HAMMAN
NOBLE SCHINDLER

President
Vice-President
Secretary
Treasurer

CHARTER MEMBERS

VILAS BATES
ROBERT CHANDLER
EDWARD RILEY

CARL BRABLEC
CARL HAMMON
NOBLE SCHINDLER

RILEY WISE

PLEDGES

PAUL CARTER
JOHN MITCHELL

PRESTON MAYHEW
KENNETH PRESTON

HAROLD RICHMOND



PROFESSOR ALEXANDER

M U S I G M A C H I

Established 1929

PATRON

PROFESSOR FREDERICK ALEXANDER

FACULTY MEMBER

PROFESSOR LUTHER MOFFITT

●FFICERS

RALPH BANTA
IRVING GILBERT
RICHARD SCHOENBOHM

President
Secretary-Treasurer
Sergeant-at-Arms

MEMBERS

LAVERGNE DEAN
LELAND RANDALL
ARTHUR GERSABECK

ARCHIBALD RICHARDS
EARL HACKMAN
MAXWELL AMENT

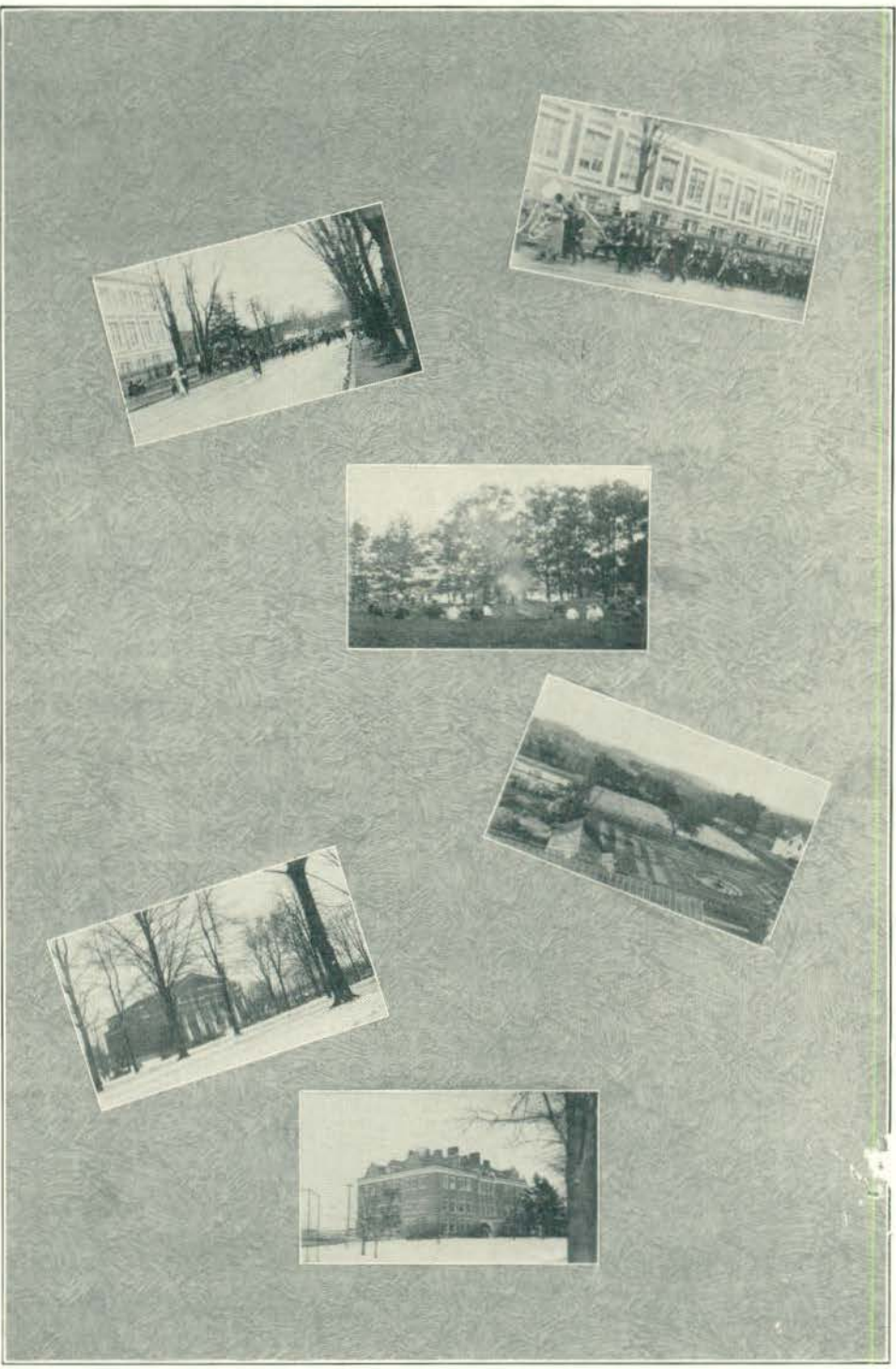



ATHLETICS

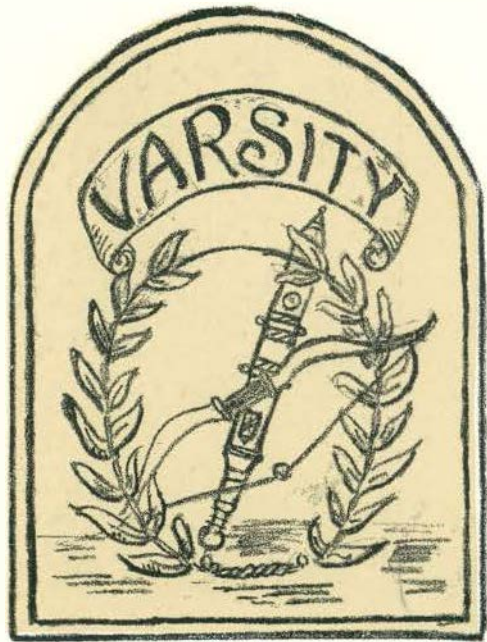

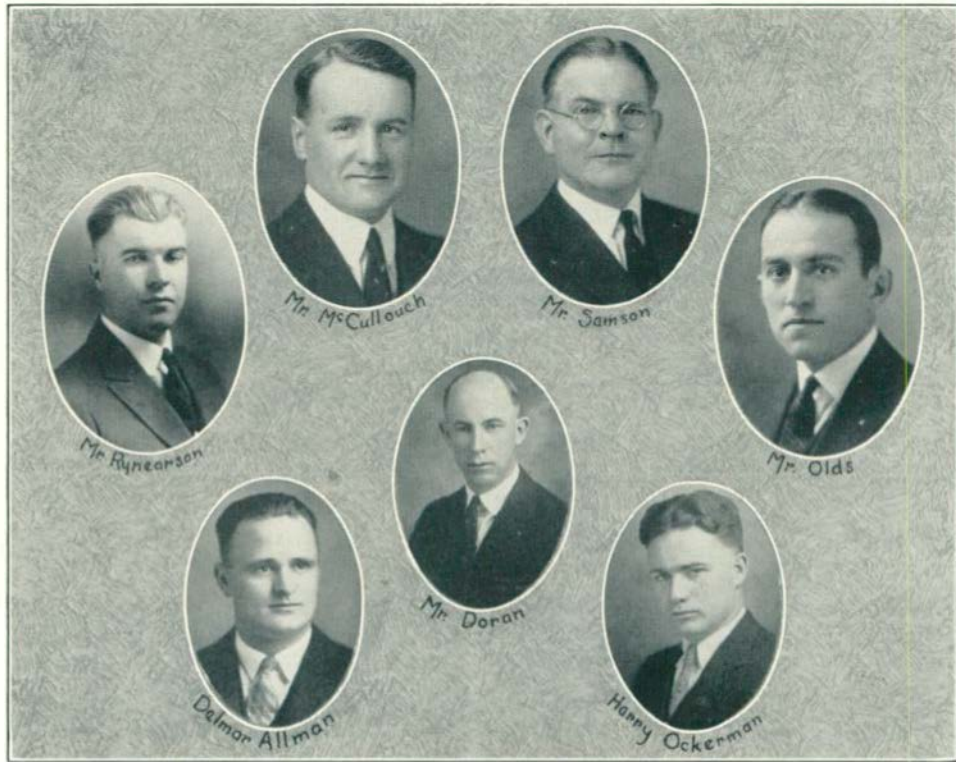

COACHES

No one can write in true justice what a coach means to a team. For the most part coaches are taken merely as a matter of course as long as winning teams are turned out. But when a lean year is struck the coach is singled out as the cause.

To our coaches we owe the utmost respect and appreciation not only for the winning teams they have developed but also for the caliber of the men they have molded.

To this great staff of mentors: Rynearson, Olds, Adrian, Doran, Samson, Allman, and Ockerman, the Michigan State Normal College owes a great deal. Representing the highest type of manhood themselves, they are making College and athletics a real constructive factor in every Ypsi man's life. Everyone who has donned the "Green and White" under these men knows what these coaches have meant to him.

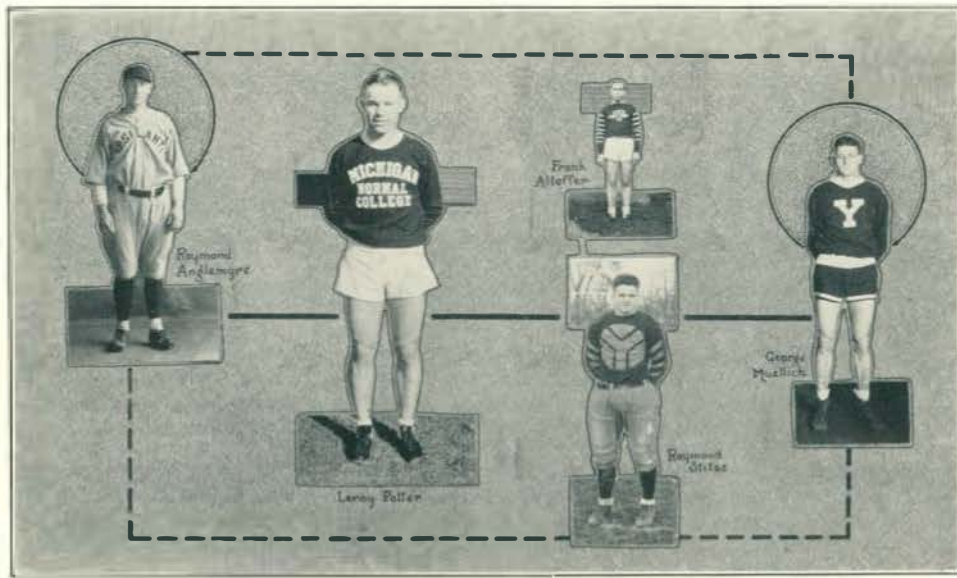

OUR CAPTAINS

The whistle blows; two teams step out on the field. One member from each team walks to the center of the field and shakes hands. A coin is tossed. Pointed fingers indicate the goal chosen. The teams line up. The whistle blows again and the game is on.

That is the picture the public gets of the captain but that is far from being his only duty. The captain was chosen by his teammates because they considered him as one to lead them, one to represent them and through them, the college; one to smooth things out when they break roughly. He is not merely to argue a point with the referee but is one to meet on common grounds with the opponents and to secure a just decision for both.

The Captain has all the ideals and traditions of his school to uphold and it is by his upholding of those ideals that he is to be judged, for in his future life his college days will be measured, not so much by whether he won or lost, but how he played the game.

Measured in this way, or any other way, "George," "Ray," "Leroy," "Frank" and "Bill" stand one hundred per cent as players, as sportsmen and as leaders.

✓ CAPTAIN RAYMOND STITES
Halfback
Detroit

One of the cleanest and hardest fighting athletes that Ypsi has ever had. his spectacular through center and off-tackle spins will long be remembered

✓ NEVILLE WOODS
Tackle
Hastings

Playing his second year of football "Nev" lived up to all expectations and had a great year. "Nev" will be welcome next year.

✓ EARL VANBUREN
Fullback
Jackson

Playing his last year for Ypsi, "Hap" helped her to another collegiate title through his consistent punting and sure passing.

✓ DUANE FARMER
Tackle
Jackson

Coming here with a good record as a football player Duane proved good material on the Ypsi team.

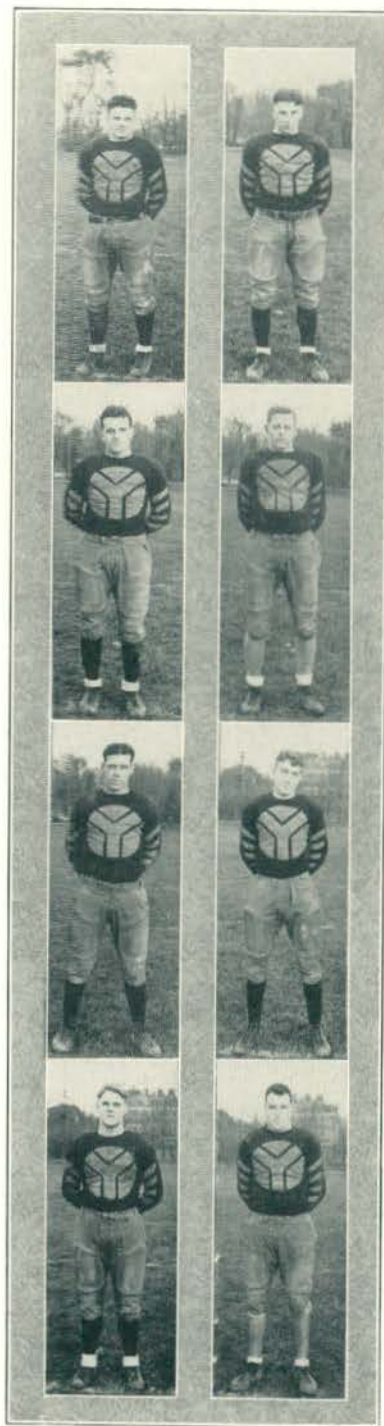

✓ CAPTAIN-ELECT WILBUR GUNNERSON
Quarterback
Manistee

"Gunny" is one of the best field generals in the state. A leader and a scholar. "Gunny" always chose the best play. He is bound to prove a great leader for the "Green and White" next year.

✓ PAUL SHOEMAKER
Tackle
Toledo

Big and rangy Paul was always shunned by opposing teams. He was one of the hardest linesmen to stop and will be back next year.

✓ WALTER DIERKES
Fullback
Detroit

"Rynie" was lacking in fullback material and Walter was the one who filled the gap. Walter was always dependable and will be missed.

✓ GEORGE STOVER
Center
Detroit

George, playing his first year filled a regular center position and although not spectacular played a hard steady game always. George should make a great center next year.

✓ GEORGE MUELLICH
End
Toledo

George is one of the best ends in the state, a wonderful defensive man as well as a target for many of Ypsi's completed passes. He will be back next year.

✓ RUBIN YOSELOWITZ
Guard
Detroit

Although troubled with a bad pair of ankles "Yossie" played a great game the latter part of the season. "Yossie" has two more years and should prove a tower of strength in the line.

✓ KENNETH MORROW
Halfback
Detroit

Fast as a streak "Ken" is an ideal open-field runner and has furnished followers of the Green and White with many thrills during the last few years. Good luck, "Ken".

✓ NAPOLEON LAVOIE
Guard
Flint

"Nap" presided over his guard position as befits his name. Few gains were made through his territory. "Nap" should prove a colossus in defense next year.



✓ LOUIS BROWN
Halfback
Belding

"Lou" seems destined to hold down a steady berth next fall. Everyone remembers his great work in the closing moments of the Kalamazoo game. "Lou's" fine punting and passing helped Ypsi to victory.

✓ WILLIAM ABERT
End
Ypsilanti

Another athlete and a gentleman passes from Ypsi with "Bill". A hard fighter and a wonder on defense, Bill held the wing down to perfection.

✓ LEIGHTON BOYD
Halfback
Detroit

A dash man in track and wonderfully fast in a football suit. "Lady" proved an excellent pass receiver and will be missed next fall.

✓ HOWARD CHANTER
End
Jackson

Chanter is a strong, steady player and always dependable. He will be back next year and should help to fill the gap left by Abert.

✓ ROBERT LEANDERSON
Halfback
 Hancock
 "Bob" has made this year a wonderful one. An excellent passer and runner "Bob" should be a big asset next year.

✓ BERNUS PAGE
End
 Litchfield
 A more determined fighter never donned a football suit. He was hard going always and with the years experience will help fill the wing positions.

✓ ALLEN SAWDY
Tackle
 Grass Lake
 Playing his last year for Ypsi, "Al" was a hard-fighting tackle who was not regarded lightly by the strongest of opponents.

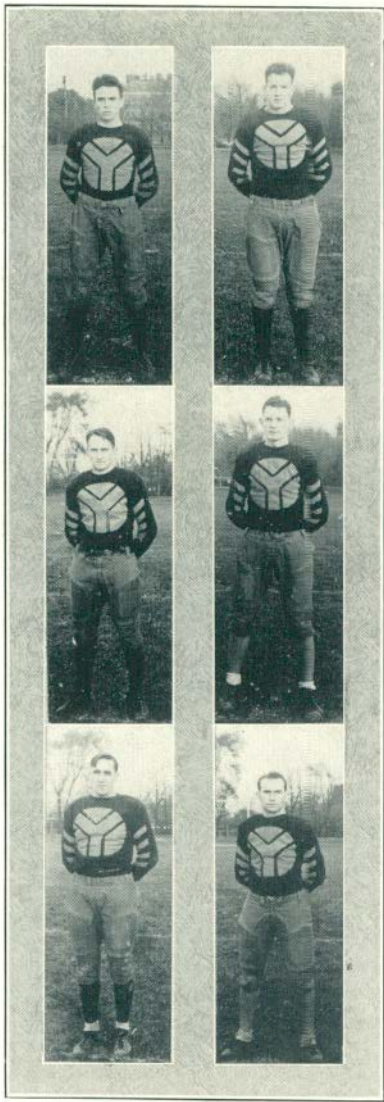

✓ DAVID McMURRAY
Tackle
 Toledo
 "Mac" is a big rangy fellow ideally built for the tackle position. He should make a strong bid for the tackle post next year.

✓ EDWIN RICE
Center
 Flint
 "Ed" made things interesting for the opponents the latter part of the season.

✓ RALPH THAYER
Center
 Ypsilanti
 Ralph started the season strong and played a fine game to the end of the season.

FOOTBALL

A clean, hard-fighting group of athletes gathered in Ypsilanti last fall for early football practice. A team was formed from this squad which went through the year with but one defeat, an early season upset by John Carroll University of Cleveland. The team was not at its best and a number of changes were made which resulted in a machine that crushed all opponents up to the climax of the season when it defeated the great Kalamazoo team in an overwhelming battle on Homecoming day. This victory cinched our second straight Michigan Collegiate Conference championship.

The high lights of the season were the Michigan "B" game and the Kalamazoo game. A review of these games would show Captain Stites going through the line in deceptive spins; Gunnerson and Boyd sweeping around the ends or pulling passes out of the air thrown by Brown or Van Buren; Van Buren getting off long spirals that shoved the enemy back; Morrow dodging and squirming down the open field; LaVoi, Yoselowitz and Stover holding the center of the line intact; Woods and Shoemaker throwing the enemy for repeated losses and Muellich and Abert guarding the ends. Most of the men are to be back next fall and with the added experience can be counted upon to take Ypsi to another championship.

SCHEDULE

Sept. 29	John Carroll University	at Cleveland
Oct. 6	Olivet College	at Ypsilanti
Oct. 13	Michigan "B" team	at Ypsilanti
Oct. 19	Adrian College	at Ypsilanti
Oct. 27	Central State Teachers' College	at Mt. Pleasant
Nov. 3	De Kalb University	at Ypsilanti
Nov. 10	Western State Teachers' College	at Ypsilanti
Nov. 17	Detroit City College	at Detroit



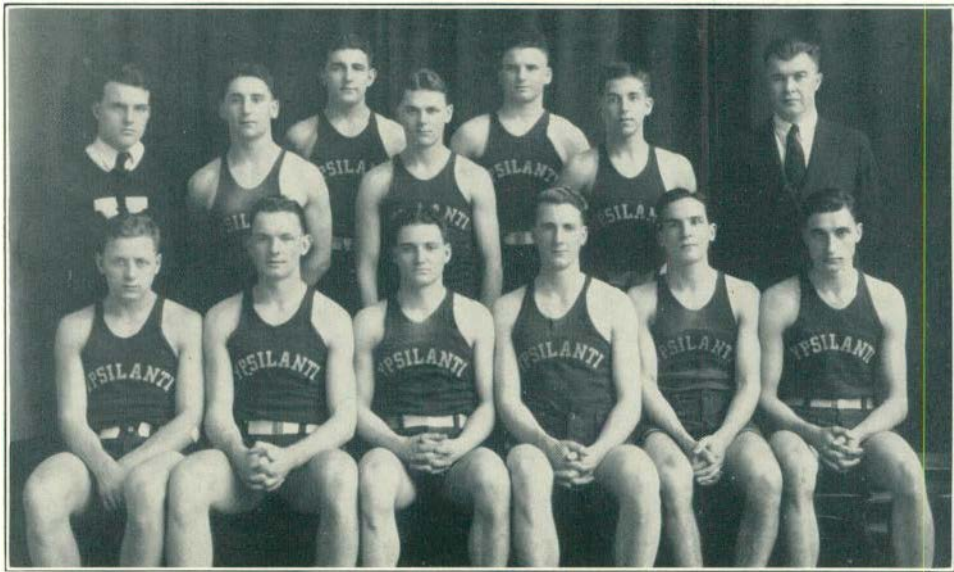

BASKETBALL

A veteran squad answered the call to basketball. Eight lettermen and four Freshmen stars made the prospects look good for a successful year. The early games were easy victories and the team reached its highest level when it swamped the Michigan "B" team at Ann Arbor. A slight slump was experienced after this when we lost to our ancient rivals, Western State Teachers' College at Kalamazoo and Central State Teachers' College at Mt. Pleasant. The lineup was changed continually until finally a suitable combination was reached which threatened both the "Y" and Kalamazoo in the final games of the season.

Captain Muellich and Shaw played the most consistently while Giles as forward, played a sensational game finishing the season as high point man of the Michigan Collegiate Conference. A number of veterans will be back next fall and will undoubtedly tighten up the race for another Conference title.

SCHEDULE

Jan. 10	Michigan "B" team	at Ann Arbor
Jan. 12	Adrian College	at Ypsilanti
Jan. 14	St. Mary's College	at Orchard Lake
Jan. 17	Michigan "B" team	at Ypsilanti
Jan. 19	Detroit City College	at Ypsilanti
Jan. 26	Central State Teachers' College	at Ypsilanti
Feb. 4	Armour Institute of Technology	at Ypsilanti
Feb. 2	John Carroll University	at Ypsilanti
Feb. 6	Adrian College	at Adrian
Feb. 7	Detroit Y. M. C. A.	at Ypsilanti
Feb. 8	Central State Teachers' College	at Mt. Pleasant
Feb. 15	Western State Teachers' College	at Kalamazoo
Feb. 16	St. Mary's College	at Ypsilanti
Feb. 23	Detroit Y. M. C. A.	at Detroit
Feb. 27	Marquette Normal	at Ypsilanti
Mar. 2	Detroit City College	at Detroit
Mar. 5	Western State Normal College	at Ypsilanti



BASEBALL

Harry Ockerman, former three sport man of Michigan State Normal College has been appointed head coach of this year's Baseball team. With a good proportion of veterans back and the nucleus of an excellent freshman squad, Harry should produce a team which will make a strong bid for Michigan Collegiate Conference honors this year.

SCHEDULE

April 20	Toledo University	at Toledo
April 27	Toledo University	at Ypsilanti
May 4	Central State Teacher's College	at Ypsilanti
May 10	Armour Institute of Technology	at Ypsilanti
May 11	Western State Normal College	at Ypsilanti
May 16	Chicago Y. M. C. A.	at Chicago
May 17	Armour Institute of Technology	at Chicago
May 18	Ferris Institute	at Ypsilanti
May 23	St. Mary's College	at Ypsilanti
May 24	Ferris Institute	at Big Rapids
May 25	Central State Teacher's College	at Mt. Pleasant
May 30	Adrian College	at Ypsilanti
June 3	St. Mary's College	at Orchard Lake
June 8	Western State Teachers' College	at Kalamazoo
June 15	Alumni	at Ypsilanti

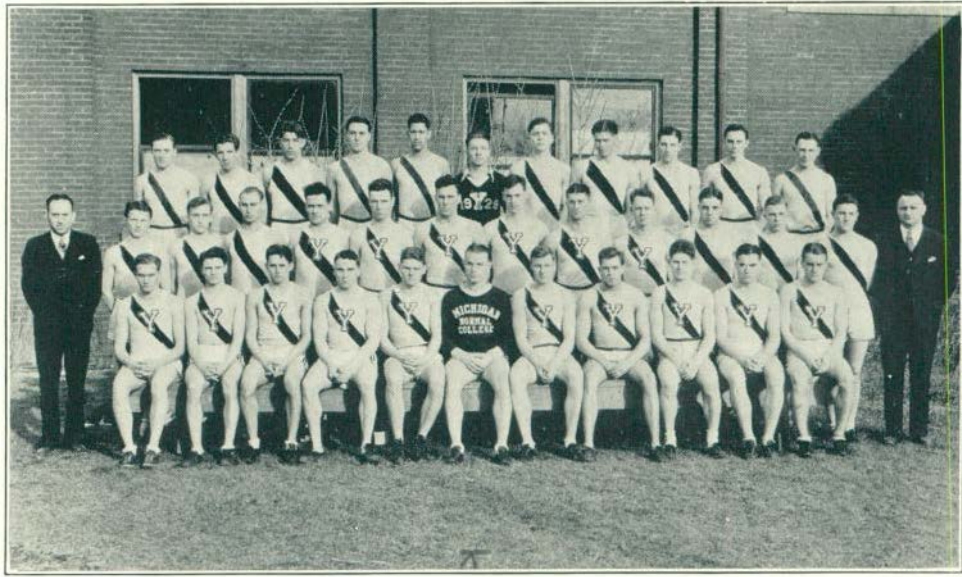

Top Row—NOBLES, BURHOLT, SEMERAU, MASON, BENJAMIN, BOOTH, PRAY, GOODALL, PETERSON, ADAMS, JACKSON.
Middle Row—COACH OLDS, CHAPPELL, SHEFFLER, GROOM, MILLER, SIMMONS, SMITH, TAYLOR, BECK, CRIGER, CHANTER, BROWN, BARSTOW, COACH ALLMAN.
Bottom Row—BCYD, JACOBI, SIMMS, BOUCK, WHITNEY, CAPTAIN POTTER, MONROE, OLIVER, MORROW, ALLEN, WOLFE.

TRACK

Michigan State Normal College has been justly proud of her great track teams and this year's team is living up to all expectations. Led by Captain Le Roy Potter who is recognized as one of the leading milers of the country, they have swept through the early season indoor meets and will undoubtedly improve when they hit the cinders.

Ypsilanti's relay team deserves special notice. They are known throughout the nation as one of the best. This year's medley relay team composed of Captain Potter, Olin Beck, Valden Criger, Howard Chanter is undefeated up to date.

Much of the success of the Track Team is due to Coach Lloyd Olds who is nationally known and who has turned out nothing but winning teams since coming to Ypsilanti.



Standing—DONALD BOOTH, Manager; ALFRED FORCHE, FRED ADAMS, MAX DEAN, FRANCIS O'BRIEN, CYRIL MONK, COACH OLDS.
 Seated—CAPTAIN FRED ALTAFFER, GLENN CHAPPEL, WARREN BAILEY, VALDEN CRIGER, DONALD SMITH, EVERETT SMITH, CLIFFORD BOYD, MERLIN WOLFE.

CROSS COUNTRY

The Cross Country team took every dual race in the hardest schedule the Normal College has had in years. In the Michigan Collegiate Conference race the first five men placing were Ypsi men.

With Captain Altaffer and Captain-elect Boyd running the most consistently the power and balance of the team made an unbeatable combination. The addition of the Freshman squad of last fall should make the next years team the greatest Ypsilanti has ever seen.

SCHEDULE

Oct. 6	Ohio Wesleyan University	at Ypsilanti
Oct. 11	Novice Meet	at Ypsilanti
Oct. 13	Ohio Northern University	at Ypsilanti
Oct. 20	Detroit Y. M. C. A. Championship	at Detroit
Oct. 27	Bowling Green, Ohio	at Ypsilanti
Nov. 3	Michigan Collegiate Conference	at Ypsilanti
Nov. 10	State Intercollegiate Championship	at East Lansing
Nov. 17	Oberlin College	at Ypsilanti
Nov. 24	Central Intercollegiate Conference	at East Lansing

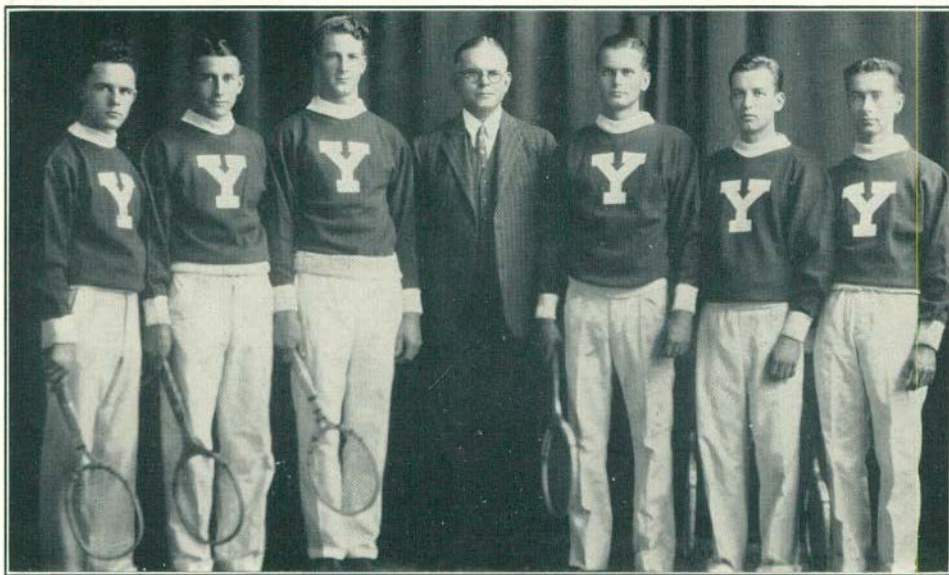

Left to right — BERNARD LANGLEY, KENNETH DELONG, JOSEPH MORAN, COACH SAMSON, JAMES HOUSE, CARVEL BENTLEY, LEO BORST.

TENNIS

The 1929 Varsity tennis squad is built around three veterans, Joseph Moran, Leo Borst, Carvel Bentley and the Freshman captain, Kenneth DeLong. The team is a well balanced outfit and has enjoyed a successful season. With Borst, DeLong and Moran available for 1930 another fine racquet team can be expected.

SCHEDULE

April 27	Detroit City College	at Ypsilanti
May 4	Central State Teachers' College	at Ypsilanti
May 10	Armour Institute of Technology	at Ypsilanti
May 11	Central State Teachers' College	at Mt. Pleasant
May 15	Detroit City College	at Detroit
May 16, 17, 18	Central Intercollegiate	at Notre Dame
May 23, 24, 25	State Intercollegiate Conference	at East Lansing
May 31, June 1	Michigan Collegiate Conference	at Ypsilanti
June 7, 8	State Invitational	at Kalamazoo



Standing—KENNETH DELONG, WALTER DIERKES, HERBERT SMITH, WESLEY NOTT, COACH WALTER ADRION.
Seated—ALONZO WAITE, GERALD COOPER, RALPH HUNDLEY, JOHN MITCHELL, HOWARD LEACH.

SWIMMING

Starting with a green team, Coach Walter Adrion developed a surprisingly strong aggregation which finished up the season with a decisive victory over Flint Junior College. Previous to this the team was defeated by close margins by Michigan State College, DePauw University and the Michigan "B" team.

Captain-elect Nott proved a sure point winner in every meet and should lead the veteran team which will be back next year, through a victorious season.



Standing—RICHARD STUCKEY, JAMES SNYDER, WILLIAM MENOLD, COACH WALTER ADRIAN.
Seated—EDWIN FALK, NORMAN MEYERS, RUSSEL PETERSON, LARRY WILCOX, RALPH HUNDLEY.

GYM TEAM

As our Physical Education Department is known all over the state and beyond as one of the best, so is our Gym Team. It has been especially good this year and has visited and given exhibitions in several states. It has carried the name of Ypsilanti to thousands of spectators in Michigan and elsewhere. The advertising which the Gym Team has done for the Normal College cannot be estimated.



ATHLETIC MANAGERS

PAUL BERKLEY
 WILLIAM BOOTH
 NEVILLE WOODS
 KENNETH DELONG
 FARNSWORTH GORTON
 ROBERT WAYT

Football
Track
Basketball
Swimming and Tennis
Intramural
Baseball

Varsity athletics do immeasurable good for the health and physique of those few so favored with the necessary ability for participation in them. But the vast mass of students who have the inclination to be spectators are converted into players of all sorts of games by the extensive intramural program which is carried on under the leadership and supervision of Director Lloyd W. Olds.

The program involves interfraternity leagues, interclass leagues, house and class leagues and campus tournaments of many sorts. This gives the students an opportunity for physical development and a chance to take an active part in college sports.



SENIOR GIRL'S VOLLEYBALL

RUTH WYCKOFF

HELEN WILBUR

EULA SPINKS

DELLA MISUNAS

GRACE WERSTOVSEK

FLORENCE HOFFMAN

JEANETTE QUINN

DOROTHY WEBER

THELMA SONNENBURG

ELIZABETH COYLE

DORIS SCHWICHTENBERG

The Senior Girl's Volley Ball team went through the season without a defeat. The only team that threatened them during the tournament was the Sophomore team which lost to the Seniors by only four points.



SENIOR GIRL'S FIELD BALL

- | | |
|------------------|----------------------|
| DELLA MISUNAS | JEANETTE QUINN |
| EULA SPINKS | DOROTHY WEBER |
| LYDIA ASIKAINEN | ELIZABETH COYLE |
| GRACE WERSTOVSHK | THELMA SONNENBURG |
| FLORENCE HOFFMAN | DORIS SCHWICHTENBERG |
| | HELEN WILBUR |

The Senior Girl's Field Ball team was the undisputed victor of the 1928 season. They completed their entire schedule with only one team scoring against them.

SCORES

Seniors	2	Juniors	0
Seniors	2	Sophomores	1
Seniors	1	Freshmen	0
Seniors	0	Juniors	0
Seniors	1	Sophomores	0
Seniors	2	Freshmen	0



SOPHOMORE GIRL'S BASKETBALL

ENID RENCK
 MARY RUTH WOLF
 HELEN CODY
 ZOLA VOORHIES

ALYCE EDWARDS
 FLORENCE PETERSON
 ALICE KUHLENKAMP
 LEONE ROGERS

In the Interclass Basketball Tournament the Sophomore Class won first place. The team was in good form and played an excellent game throughout the season. The scores were as follows:

Sophomores	30	Freshmen	13
Sophomores	44	Seniors	7
Sophomores	49	Juniors	4

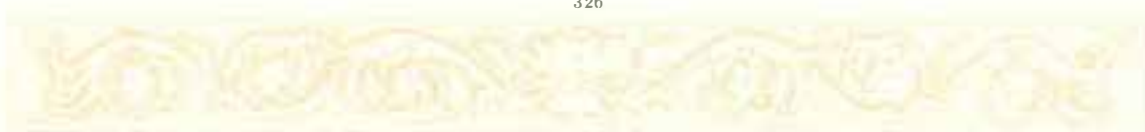

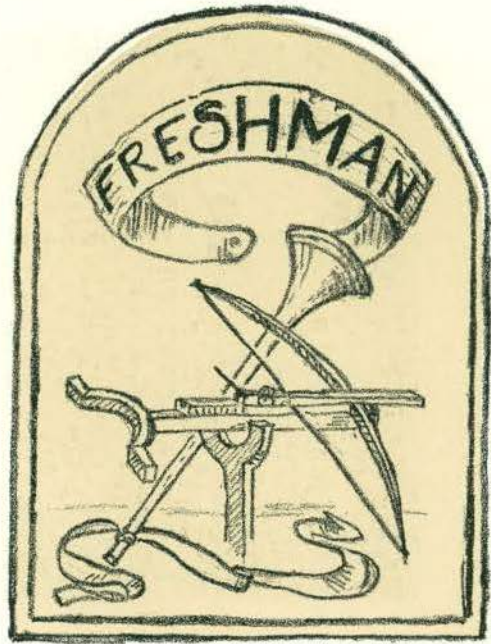



FRESHMAN FOOTBALL

SCHEDULE

University of Detroit	25	Ypsilanti	0
Varsity Reserves	6	Frosh.	13
Detroit City College	0	Ypsilanti	55

Coach Wilfred Schoen trained a group of incoming Freshman into an aggressive football team that won two of the three games played. The men received experience which will be most valuable to them in tryouts for the varsity in future seasons. In addition these men aided the varsity through frequent scrimmages.



FRESHMAN BASKETBALL

SCHEDULE

Won

Adrian
Detroit City College
Mount Pleasant
Adrian

Lost

Detroit City College
Western State Teachers' College
Mount Pleasant
Western State Teachers' College

Coach O. T. Doran found good basketball material in the incoming Freshman class, and after a period of training, tested his squad against some of the outstanding Frosh teams of the state. The scores show the team held its own.

Even as the AURORA goes to press Coach Doran is actively engaged in training a Freshman baseball team. An interesting season is expected, with the following games scheduled: two games each with Michigan State, Western State, and Mount Pleasant.

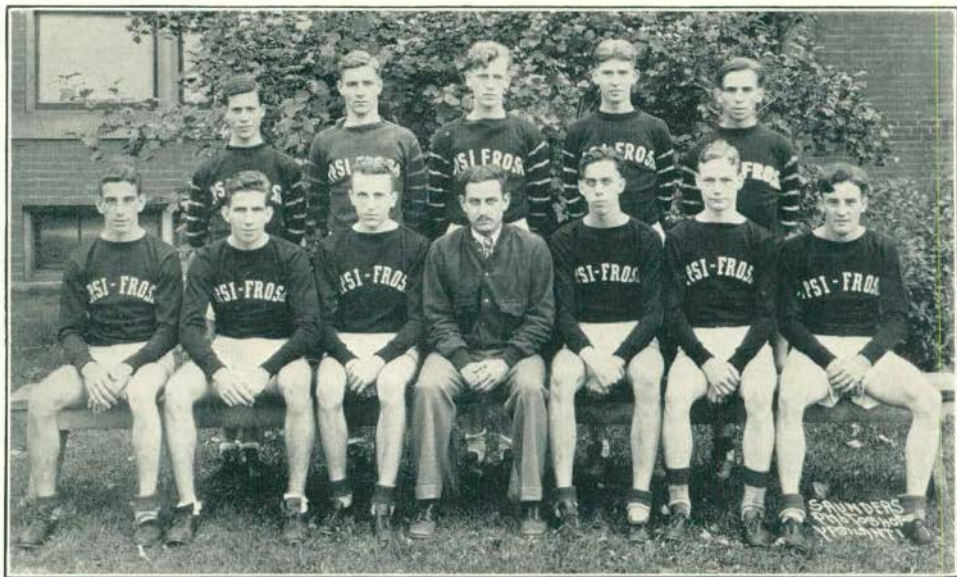

FRESHMAN CROSS COUNTRY

SCHEDULE

Toledo High.	45	Ypsilanti.	15
Pontiac High	38	Ypsilanti.	17
Dearborn High	30	Ypsilanti.	25
Eastern High	28	Ypsilanti.	27
Varsity	30	Frosh.	26

It will be noted from the above scores that the Freshman Cross Country squad placed over all their contestants. Coach George Marshall's men revealed their prowess by winning college records for this season in two long distance runs. This was accomplished by Harold Bauer whose time for four and one-half miles was 24:32 1-5; and Edward Morcombe whose time for the two miles was 10:30.





FRESHMEN GIRL'S FIELD BALL

With plenty of material the Freshman Field Ball squad started their campaign against the upper classmen. The first game showed three things: that there was excellent material in this yearling group, that they had confidence in themselves, and that there was a good spirit of sportsmanship in their make-up. Romping through their other contests like a well oiled machine, they conquered the upper classmen with ease.

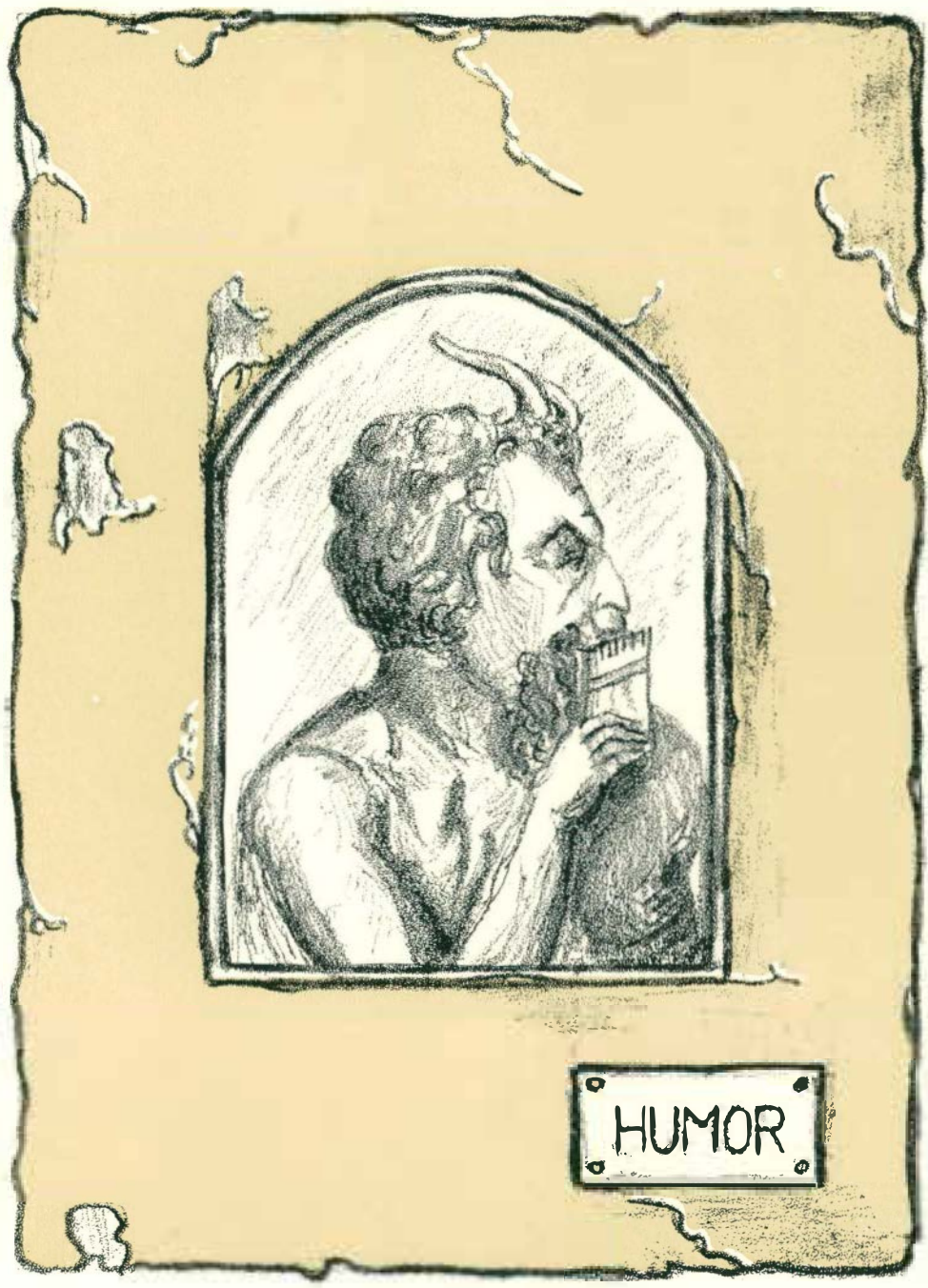

HUMOR



SEPTEMBER

- 22—Ypsi flooded with Freshmen. Lectures, feeds and campus tours.
- 26—School opens and we throng to the Gym to classify.
- 25—"Bing" gets big job on State Athletic Board.

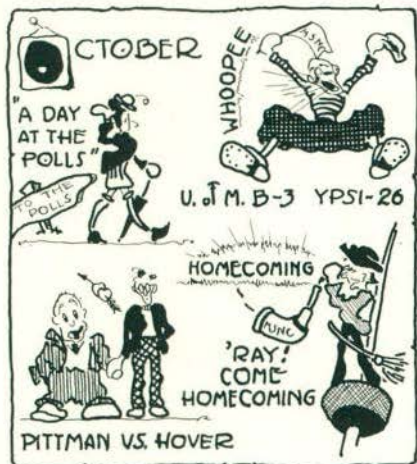

OCTOBER

- 11—Straw vote. Hoover swamps poor Al.
- 13—Ypsilanti vs. University of Michigan B team. Ypsi wins.
- 15—Andy does his stuff with the Frosh.
- 24—Politics! Hoover vs. Pittman.



NOVEMBER

- 1—"A Day at the Pools." Everybody vote.
- 10—Homecoming. We parade in the snow. Ypsi 18; Kalamazoo 9. Yea, Ypsi.
- 14—German educators entertain us with pictures of the Youth Movement. Herb Smith offers to escort co-eds on long distance hikes.
- 24—Fall Frisk in the Gym. Everyone gets acquainted.
- 27—Picture of portly Paul Whitman graces corridor for two weeks.

DECEMBER

- 6—Oratorical flights of Krasny and Nolan win honors for them.
- 10—A new fraternity. Don't know what to call it.
- 16—Choir goes over big with Detroit Symphony. Alex gets lots of praise.
- 18—Fall term Convocation. Seventy leave our midst.
- 19—All aboard for home and Santa. "Wonder what my marks will be."



JANUARY

- 2—Everybody back again. Our Christmas present is the beginning of the new library. All things come to those who wait.
- 3—More Honors for Ypsi. League of Women Voters wins national contest, thanks to Katherine Merry.
- 4—Professor Lathers entertains the Intelligensia.
- 18-19—Mid-Year Conference. The "old familiar faces" come back.



FEBRUARY

- 1—Fellowship Cnference. Tarzwell converted.
- 5—All students and faculty must be vaccinated. Don't touch my arm!
- 15—The J-Hop and a wonderful time in spite of the vaccinations.
- 19-23—A few more off days while some of the faculty attend the N. E. A. at Cleveland.
- 27—The debating season opens. Resolved: That "No Parking" signs be placed in the lobby of the new library.





MARCH

- 1—College orators lose at Alma. Better luck next time.
- 9—Co-ed Prom, with its costumes grotesque and picturesque. Congratulations, Mary.
- 12—Classification once more. What pipe courses do you know?
- 22—School closes. We go home for a nice long rest after a strenuous term of work.

APRIL

- 2—The joyous mob returns for the home stretch.
- 12—Rushing.
- 10—Students contribute money for infants of India.
- 14—Dorothy Chapel goes to Omaha so that we may be properly governed.
- 19—Katherine Merry leaves for Washington to pay our respects to "Herb." The Model Assembly of the League of Nations at Ann Arbor.

MAY

- 1—Rain and more rain. Lightening strikes the Main Building but still it stands.
- 3—Snow.
- 6—Spring is here. Carl spends his spare time making airplanes.
- 7—Alice sits by the Fire.
- 8—Migrations to River Brink begin again.





J O K E S

We learn from the press that broadcasting has added five hundred words to the average radio fan's vocabulary. And we wouldn't dare print any of them.

Sorority Pledge to Zoology Professor—"We're having a dog show this week. Won't you come?"

Alice Barber—"I wonder what makes all Scotchmen such humorists?"
Dr. Ford—"It must be a gift."

Miss Best—"I discovered a new microbe today."
Miss Phelps—"Spare me the details. I'm tired of small talk."

Those who roll the eye,
Usually eye the roll!

Jim—"Did the honor system work well in your college?"
Joe—"Yes—until some darn sneak went and squealed on us."

"Well, if he can't write a love letter that I am proud to show to the other girls in the house, I'll just have to send him back his pin, that's all."

Don Chandler—"Whatcha been doing?"
Willa Jean—"Taking part in a guessing contest."
Don Chandler—"But I thought you had an exam."
Willa Jean—"I did."

Old Man—"Didn't Helen object to your asking when you've got the mumps?"
David—"Yes, she said I had some cheek."

Neil—"Let you up? What's your hurry?"
Dick—"I'm going to meet my girl-friend."
Neil—"Say, don't you know women are always an hour late."
Dick—"Yeah, but I'm gonna buy her a dinner."

"Women are all the same."
"Yeah, after a fashion."

Freshman—"Wait a minute, Bill. I want to go up to the room and wash up."
Roommate—"All right, and while you're up there you may as well change my shirt."

"No girl ever made a fool out of me."
"Who was it then?"

We could tell you some more jokes, but what's the use? You'd only laugh at them.

A new 5 and 10 cent store had been opened by a man named Cohen. A woman came in one day and selected a toy for which she handed the proprietor a dime. "Excuse, lady," said Cohen, "but these toys are fifteen cents." "But I thought this was a 5 and 10 cent store," protested the customer. "Well, I leave it to you," came the reply. "How much is it—5 and 10 cents?"

They rope off the aisles at a wedding so the bridegroom can't get away.

Ella—"Yes, and I suppose you told Gertrude that secret I told you never to tell a living soul?"
Bobby—"I did not!! I knew you'd want to tell her yourself."

Professor—"Any question?"
Clinton Fair—"Yes, what course is this?"

Alpha Tau—"A nice suit you have on; who's your tailor?"
Chi Delt—"And you have on a nice one too; who's your roommate?"

Dick Robb says he likes his new topcoat very much, only he can't get used to the wood across the shoulders and the hook keeps pushing his hat off.

Melvin Miller—"Can I see that book I had last week?"
Miss Rosentreter—"I guess so. Was it fascinating?"
Mel—"No, but its got my girl friend's telephone number in it."

Gunny—"Did you hear about the India Rubber man who was arrested for murder?"
Janet—"No what about him?"
Gunny—"The judge sent him up for quite a stretch."

W. Boelio—"What's the difference between a plumber and an Economics professor?"
N. Grey—"I bite, what?"
W. Boelio—"A plumber doesn't pretend to know anything about Economics."

"Up and atom," cried the molecule.

Miss Stowe—"That play was barred from Paris because of its lines."
Alice Barber—"Yes, but it was later produced in pantomime."
Miss Stowe—"Where's that?"

There's nothing more pathetic than a horsefly on a radiator.

I N D E X

Ableson, Raymond	163	Benton, Florence	138
Abrams, Naoma	96	Bergmoser, Kathryn	111
Acker, Cora	79	Berkas, Adele	167
Acker, Hazel	69	Beutter, Margaret	165
Adair, Alene	87	Billman, Hildegard	82
Adair, Margaret	168	Black, Doane	74
Adams, Fred	155	Blackburn, Sumner	136
Adams, Harriett	112	Blackmer, Frances	138
Adams, Shirley	95	Blancitt, Alice	102
Addis, Minnie Merle	86	Blades, Esther	132
Allen, Thelma	122	Blossom, Rose	75
Allen, Pauline	153	Boelio, Wayne	82
Allyn, Minnie	77	Bombenek, Wilma	151
Almus, Anne	80	Boner, Freeda	96
Alter, Catherine	160	Booth, Julia	158
Althaus, Florence	160	Borst, Leo	92
Althouse, Stella	74	Borton, Margaret	113
Alward, Elizabeth	150	Bostick, Doris	169
Ames, Dorothy	134	Boucher, Sarah	137
Anderson, Cory	132	Bourdown, Mary Catherine	141
Anderson, Dorothy	115	Boyd, Clifford	131
Anderson, Edwyna	152	Boyd, Leighton	80
Anderson, Elva	156	Brablec, Carl	101
Anderson, Marie	154	Brackinreed, Dorothea	161
Anderson, Ruth	81	Bradfield, Margaret	136
Andrews, Mildred	115	Bradshaw, Thelma	144
Andrews, Sibly	154	Brainerd, Ruth	166
Andrus, Helen	89	Brandow, Margaret	166
Anibal, Evelyn	96	Brandt, Mae	150
Ansted, Iva Iola	146	Brandt, Nina	116
Ardis, Dorothy	144	Brennan, Gertrude	119
Armstrong, Lucy	71	Brewer, Bernice	138
Atkinson, Hazel	159	Brewer, Evelyn	141
Atwell, Ardis	102	Brewster, Sarah	162
Atwood, Letha	89	Brighton, Eva	134
Atwood, Louise	133	Brooks, Lucille	119
Babbitt, Genevieve	165	Brower, Jerry	164
Bailey, Dorothy	160	Brown, Catherine	162
Baker, Harry	134	Brown, Frank	168
Bamber, Elsie	167	Brown, Marjorie	122
Bamber, Ruth	155	Brown, Miriam	81
Barber, Alice	100	Brownlee, Merle	136
Barendrecht, Janice	94	Brunett, Emma	124
Barmore, Marion	72	Bryan, Roderick	116
Barnes, Ethel	78	Buhl, Ruth	75
Barnes, Georgia	141	Bullis, Helen	119
Bascom, Mary	89	Bullis, Myra	90
Bates, Vilas	71	Burch, Elizabeth	113
Batis, Viva	128	Burdette, Aletha	138
Beardslee, Bertha	96	Burke, Lucille	110
Beattie, Margaret	98	Butler, Ella	78
Beck, Olen	100	Butler, Ruth	110
Beebe, Grace	122	Butler, Thelma	100
Behnke, Helen	125	Buytendorp, Marie	102
Beitel, Felice	140	Byrne, Margaret	116
Bell, Emma	124	Byrne, Marie	154
Bell, Jennie	119	Campbell, George	81
Bell, Kathleen	152	Campbell, Marie	147
Bell, Robert	79	Carlson, Carl	157
Benardin, Leona	124	Carr, Beatrice	139
Benda, Anna	112	Carr, Maxine	162
Benjamin, Lillian	112	Carson, Hugh	169
Bennett, Harold	73	Carter, Vida	146
Bennett, Margaret	70	Casier, Adriana	116
Berry, Norine	73	Cassel, Florence	161
Bensett, Iva	166	Caulkins, Ila	177
Bentley, Jeanette	167	Cavanaugh, Dorothy	113

Challis, Dean	16	Eaton, Lucia	92
Chamberlain, Harmon	73	Ebaugh, Raymond	109
Chandler, Donald	69	Eckstrand, Ethel	92
Chandler, Robert	100	Edger, Eleanor	70
Chapel, Dorothy	86	Edwards, Alyce	139
Chapman, Florence	92	Ehle, Leota	152
Chappell, Glenn	101	Eidt, Geraldine	164
Chettle, Freeda	93	Elliott, Ailey	91
Childers, Catherine	138	Ellis, Genevieve	138
Chittick, Clayton	137	English, Edna	163
Clark, Alice	75	Erickson, Ethel	109
Clark, Ethel	80	Erickson, Evelyn	120
Clark, Evelyn	71	Eshenroder, Lucille	117
Clark, Flaura	145	Evans, Cleone	91
Clark, Margaret	132	Everard, Olga	109
Clark, Mary	150	Facklam, Wilber	118
Clinton, Catherine	153	Fair, Clinton	102
Close, Fay	154	Fairbanks, Evelyn	86
Cohen, Esther	118	Fangboner, Marion	151
Cohen, Lottie	90	Fanslow, Howard	146
Cole, Donald	152	Farr, Bernadine	168
Colegrove, Dorothy	114	Farwell, Rowena	141
Coleman, Lura	146	Faulkner, Myldred	80
Collins, Helen	80	Faunce, Norma	145
Comstock, Mary Louise	111	Feige, Meta	94
Conant, Edith	116	Fellows, M. Lile	72
Connelley, Elizabeth	109	Ferguson, Lucille	156
Cook, Marie	157	Fields, Vera	135
Cooper, Doris	142	Filkins, Ruth	124
Cooper, Madeline	121	Findlay, Ann	152
Copeland, Ralph	138	Finkbeiner, Flora	97
Coover, Mildred	80	Fish, Florence	151
Coover, Paul	81	Fisher, Gary	93
Cowan, Donald	159	Fisher, Faith	162
Cowan, Edward	151	Fisher, Marion	149
Coyte, Elizabeth	76	Fites, Margaret	129
Criger, Valden	112	Flack, Harriett	77
Curry, Mable	109	Flack, Mary	152
Curtis, Elsie	118	Fleming, Mary	163
Cutler, Aileen	169	Flickinger, Florence	109
Dahn, Dorothy	153	Flint, Erma	155
Dancer, Helen	131	Forche, Alfred	120
Daniels, Henry	153	Forsythe, Everett	141
Davidson, Janet	160	Forsythe, Louise	167
Davis, Arthur	132	Foster, Eleanor	99
Davis, Dorothy	143	Foster, Leon	136
Day, Bernice	86	Foster, Myra	136
Dean, La Vergne	87	Fox, Iva	86
Dean, Max	135	Fox, Mary Ruth	72
Dean, Reva	88	Frank, Dorothy	156
Dearmyer, Gertrude	31	Freeman, Ida	113
Dentel, Lewis	133	Freitag, Willa Jean	161
Dernberger, Beulah	103	Friz, Winona	137
Diedrich, Grace	117	Fuller, Leona	94
Diepenbrock, Kathryn	115	Funsch, Marie	135
Dietz, Helen	109	Furgason, Gertrude	117
Dittman, Elva	157	Furniss, Helen	113
Dobbelaere, Marie	161	Gain, Carol	119
Dodge, Janet	128	Galbraith, Russel	127
Dore, Elizabeth	154	Gale, Esther	116
Dowd, Eleanor	71	Gardner, Ella May	98
Dowd, Mildred	145	Garlinger, Eva	99
Drust, Carolyn	101	Gasahl, Mildred	109
Dumpierres, John	88	Gass, Evelyn	153
Dutcher, Dorothy	99	Gates, Allen	137
Dutcher, Geraldine	136	Gatz, Maynard	125
Dowgovito, Victoria	148	Gaunt, Evelyn	97
Dowling, Oneita	115	Gaunt, Helen	70
Durkee, Viola	136	Gerrie, Ruth	142
Eardly, Norine	79	Gersabeck, Arthur	121

Gibson, Josephine	124	Hauf, Hilda	116
Gibson, Mark	95	Hawley, Gladys	135
Giddings, Gerald	102	Hawley, Helen	91
Gibert, Irving	72	Hayner, Pansy	160
Gill, Allena	93	Hazlewood, Harriett	93
Gillette, Ross	130	Heath, Edward	103
Gillson, Evelyn	143	Heideman, Lillian	96
Glassford, Gladys	143	Hensel, Dorothy	110
Gleason, Florence	147	Hendrick, Jean	150
Gliddon, Kathleen	100	Hester, Gordon	103
Goodall, Eldon	114	Heuss, Vivian	167
Goodall, Ilda	90	Hewens, Frances	147
Goodenow, Jessie	124	Higgins, Geraldine	87
Gooding, Chester	102	Hildebrand, Evelyn	157
Gooding, Marion	164	Hile, Mary Ann	158
Goodwin, Edwina	161	Hill, Leta	120
Gordon, Caius	78	Himes, Carol	148
Gorham, Beatrice	93	Hiner, Irma	147
Gorsline, Helen	159	Hinkle, Mildred	149
Gorton, Farnsworth	80	Hoeffinger, June	120
Gorton, Roger	79	Hoehl, Agnes	150
Graham, Minerva	135	Holbrook, Elizabeth	143
Granger, Mildred	155	Holley, Virginia	74
Grapes, Madeline	95	Hollinger, Earl	82
Graves, Grace	154	Hollis, Adelyn	95
Gray, Chrystena	91	Holt, Lelia	97
Gray, Neil	101	Hooker, Dorothea	159
Green, Zella	76	Hooker, Elsie	88
Greenlick, Gerald	169	Hooper, Helen	126
Gregg, Ruth	135	Hoops, Mildred	143
Greig, Florence	125	Hormuth, Marjorie	96
Grey, Roberta	128	Horn, Ann	78
Grier, Salome	152	Horn, Thomas	78
Griffith, Eva Jane	69	Horowitz, Sara	146
Griffith, Geneva	86	Hosner, Alma	98
Griffith, Margaret	100	Hosner, Wanita	114
Groom, Wayne	109	House, James	69
Guay, Eldora	160	Houston, Alice	164
Gulden, Rose	94	Howe, Helen	111
Gunnerson, Wilbur	88	Howe, Izola	111
Gustafsen, Edith	168	Howlett, Alice	131
Haasch, Bernice	158	Howser, Alice	91
Hackney, Lelah	120	Hoy, Opal	119
Hackney, Elma	165	Hoyt, Mary Louise	163
Hagemeister, Myrtle	110	Huehl, Irine	130
Hagen, Norman	147	Hughes, Virginia	152
Hagni, Elsie	145	Hull, Dorothy	164
Hale, Marie	115	Hull, Ruth	116
Hall, Geraldine	98	Hull, Virginia	101
Hall, Hazel	94	Hundley, Ralph	161
Hall, Marion	76	Hunsicker, Marion	82
Hallway, Isabel	118	Hunt, Nelson	142
Halstead, Gage	91	Hurley, Nettie	144
Hamburger, Jessie	149	Hurst, Stella	144
Hamman, Carl	167	Huston, Genevieve	126
Hammond, Helen	128	Hutchinson, Charlotte	132
Hankinson, Janet	164	Iford, Francis	118
Hansan, Catherine	144	Isbister, Elizabeth	120
Hansen, Hester	165	Jackson, Everard	80
Harper, Helen	128	Jacobs, Leland	103
Harris, Althea	71	Jarvis, Dorothy	77
Harris, Burdette	74	Jeffers, Anita	93
Harris, Catherine	166	Jelneck, Mable	166
Harris, Clarence	78	Jennings, Norman	132
Harris, Katherine	163	Johns, Madalyn	118
Harrison, Virginia	120	Johnson, Annie	125
Harsh, Ruby	91	Johnson, Elizabeth	146
Harwick, Florence	99	Johnson, Evelyn	133
Haselswerdt, Lucille	133	Johnson, Maude	114
Hathaway, Hope	92	Johnson, Esther	120

Jones, Margaret	168	Longhurst, Paul	102
Joslin, Ethel	137	Lowry, Minnie	142
Joy, Donald	82	Lowrie, Mary	140
Juckett, Esther	144	Lucas, Vera	134
Kanunska, Agatha	140	Lunzer, Gladys	115
Kar, Irene	161	Lytle, May	89
Kaufman, Betty	87	McLean, Dorothy	161
Kay, Geraldine	157	MacNicol, Jean	122
Keebaugh, Vonda	146	MacVean, Evelyn	146
Kees, Luella Mae	92	Mahoney, Elizabeth	138
Kelly, Mildred	97	Mainville, Odile	139
Kennedy, Dorothy	142	Malcolm, Lucille	97
Kennedy, Jean	139	Manion, Mary	162
Kenny, Ellen	160	Manigold, Ernestine	71
Kessler, Gertrude	140	Manning, Mary Louise	159
Kies, Eleanor	160	Manor, Rosa	136
Kimball, Doris	153	Manseau, Demas	77
Kimball, Georgia	169	Manske, Alma	134
King, Floyd	113	Mapes, Grace	88
King, Katherine	82	Marble, Frances	160
King, Kenneth	117	Marks, Louis	77
Kionka, Irma	150	Markham, Hilda	141
Knoble, Dorothy	114	Marlatt, Mary	131
Knierim, Mary	117	Martin, Alyce	159
Knight, Anna	114	Martin, Lawrence	90
Koester, Violet	166	Martin, Marian	149
Kolvin, Nell	70	Martinson, Claire	154
Konasiewicz, Julia	131	Marvin, Catherine	121
Krasny, Evelyn	161	Matheson, Ruth	130
Kreuter, Dorothy	70	Matthews, Helen	162
Krug, Florine	149	Mattson, C. A.	148
Kruger, Matilda	151	Maxwell, Beatrice	133
Kuhlenkamp, Alice	149	Maxwell, Bessie	133
Kuhlenkamp, Margaret	93	Maxwell, Katherine	89
Kuhn, Sally	110	Mayo, Iva	128
LaCure, Hilton	127	Maxe, Ruth	127
LaFraugh, Ruth	119	McAllister, Louise	90
Laing, Max	103	McCallum, Gladys	86
Laird, Florence	157	McCarthy, Margaret	123
Lake, Kenneth	133	McCaslin, Justin	145
LaMere, Fern	94	McClatchey, Helen	148
Lansing, Isabel	138	McClellan, Frances	103
Larsen, Mila	95	McCollum, Donald	87
Lassey, Glenadine	137	McCormick, Olivene	158
LaTurno, Velma	121	McCrea, Lucille	124
Lawrence, Bernice	150	McCulloch, Helen	148
Laxton, Mary	120	McCullough, Lucille	95
Lay, Elizabeth	117	McCully, James	129
LeAnderson, Robert	117	McDonald, Ruth	169
Leary, Veronica	78	McDowell, Caroline	75
LeBaron, Inez	132	McDowell, Phebe	148
Leckrane, Mary	115	McGill, Mary	100
Lee, Grace	124	McGlade, Ethel	155
Lee, Marjorie	87	McGuire, Isabella	78
LeFevre, Harold	101	McIntyre, Marjorie	123
Leonard, Margaret	77	McKnight, Edwin	76
Lester, Dorothy	96	McLellan, Frances	86
Lewis, Irene	158	McLellan, Gertrude	123
Lewis, Marjorie	97	McLennon, Helen	154
Lewis, Ruth	137	McMahon, Meredith	168
Licht, Enace	142	McMillan, Christine	139
Lindquist, Marion	101	McRea, Helen	165
Linn, Florine	76	Medaugh, Grace	123
List, Freda	118	Meloche, Virginia	125
Lloyd, Beatrice	143	Merrian, Myrna	134
Lobdell, Harriett	154	Merritt, Howard	161
Locke, Frances	75	Merry, Katherine	163
Lockhart, Margaret	157	Methven, Raymond	76
Loneragan, Blanche	158	Meyer, Achsah	156
Long, Josephine	98	Michaels, Joe	122

Miller, Alice	101	Payne, Elizabeth	129
Miller, Frances	163	Peck, Mildred	88
Miller, Gladys	137	Pebbles, Burdette	95
Miller, Lucille	98	Pemberton, Gladys	153
Miller, Melvin	99	Parham, Ruth	134
Miller, Uldene	141	Perkins, Evelyn	94
Milligan, May	118	Perkins, Mary	126
Milliman, Doris	72	Petersen, Florence	142
Milliman, Marjorie	129	Peterson, George	99
Miner, Carolyn	123	Petersen, Rosa	126
Minnis, Mary Ceil	152	Petrasky, Edna	149
Mires, Evelyn	109	Pierce, Norma	81
Mitchel, John	162	Pietrzak, Jennie	137
Monagan, Laura	96	Pike, Helen	102
Monroe, Margot	157	Piper, Hildreth	122
Monroe, Myrtle	81	Piper, John	71
Mook, Bessie	74	Poole, Theodora	121
Mook, Javenc	74	Potter, Joyce	98
Mook, Mary Catherine	74	Potter, LeRoy	81
Moon, Mary Eleanor	92	Poucher, Gertrude	72
Moore, Eliza	168	Powers, Elizabeth	98
Moore, Leta	121	Powers, Esther	117
Moore, Ruth	111	Powers, Frances	139
Moran, Bernice	158	Pratt, Vesta	126
Moran, Joseph	99	Pray, Audrey	99
Morgan, Kathryn	73	Pray, Joseph	164
Morrall, Mrs. Mildred	125	Pressprich, Mary	156
Morris, Evelyn	69	Pritchard, Harold	143
Morris, Eunice	145	Prosser, Catherine	112
Morrison, Eugene	82	Pullou, Reta	71
Morse, Ellan	119	Pyke, Mary	138
Mortimer, Margaret	88	Quackenbush, Hazel	111
Mudge, Dorothy	125	Quinn, James	88
Murphy, Winifred	156	Quinn, Janet	82
Murray, Dorothy	151	Ralph, Doris	127
Murray, Electra	125	Ramser, Mildred	134
Murray, Lodema	75	Ranke, Ludietze	81
Myers, Elizabeth	165	Raser, Kate	169
Neberle, A. J.	144	Rathbun, Marjorie	154
Needham, Ruth	155	Rawson, Grace	90
Nellist, Harriett	97	Raymer, Cornelia	130
Nelson, Alma	133	Rea, Wesley	86
Nelson, Anna	132	Reed, Helen	87
Nelson, Mary	134	Reed, Ruth	118
Nelson, Myrtle	153	Regan, Margaret	164
Newman, Esther	133	Regan, Nellie	127
Newsom, Mary Ellen	92	Reid, Helen	146
Newton, Mabel	147	Reimann, Esther	128
Nichols, Anna	89	Reister, Evelyn	144
Nishey, Ellen	119	Rendle, Helen	148
Nixon, Jessie	112	Rensberry, Myrtle	119
Norcross, Lillian	121	Rhodes, Helen	100
Nowack, Margaret	145	Rice, Helen Mae	93
O'Brien, Alice	112	Richard, Bernice	126
O'Brien, Francis	94	Richards, Florence	112
O'Connell, Beatrice	113	Richards, Lugenia	136
O'Donnell, Florence	169	Richardson, D.	132
Olds, Doris	98	Riley, Belva	156
Oliver, Ruth	164	Riley, Lois	97
Olmstead, Mary	115	Riley, Mildred	159
Olson, Bernadine	110	Rinard, Grace	165
Ortwein, Charlotte	125	Ritola, Hilda	162
Osterout, Frances	96	Ritter, Mildred	102
Padfield, Elaine	150	Robb, Richard	156
Paige, Lillian	140	Roberts, Jeanette	132
Palmer, Marie	148	Robinson, Ellen	77
Parker, Myrtle	79	Robinson, Margaret	127
Parks, Margery	158	Roe, Cleveland	89
Parsons, Elizabeth	99	Rood, Owen	75
Pataniczek, Nettie	165	Rosendale, Margaret	75

Roth, Alfred	71	Smith, Marion	78
Rubenstein, Annette	87	Smith, Warren	103
Roe, Russell	166	Smith, Whitney	126
Rogers, Leone	144	Snoddy, Marguerite	130
Rompney, Eunice	111	Sogge, Ruby	140
Rossow, Alma	127	Sohlden, Evelyn	165
Roth, Selma	155	Sonnenberg, Thelma	69
Rowland, Lela	167	Sonntag, Estella	121
Rowan, Grace	137	Sorkin, Fannie	156
Rubey, Edwina	133	Sortor, Thelma	162
Russell, Doris	150	Spencer, Leah	72
Russell, Evelyn	144	Spencer, Margaret	123
Russell, Ruth	135	Sperry, Florence	111
Ruthig, Elvin	135	Spitler, Kenneth	90
Sanford, Mrs. Catherine	142	Sproule, Chrystol	131
Sangster, Mildred	147	Sternberger, Helen	76
Sauer, Bernice	139	Stevens, Elsie	168
Sawer, Lucille	129	Stevens, Minnie	129
Sawyer, Clifford	81	Stimer, Enoch	110
Sawyer, Helen	125	Stimpson, John	164
Scanes, Evelyn	147	Stocum, Catherine	168
Scheid, Laura	124	Stoll, Marion	79
Schindler, Noble	124	Stolson, Ingeborg	94
Schnell, Clarence	103	Stone, Kathryn	148
Schoenhals, Bonnie	136	Stone, Mary	123
Schroen, Clara	113	Stoner, William	77
Schultz, Dorothy	122	Stover, Ethel	75
Schutt, Thelma	129	Straight, Paul	79
Schwalm, June	155	Strain, Roy	79
Schwichtenberg, Doris	76	Streit, Louise	88
Schwier, Marguerite	150	Strinberg, Belle	150
Scott, Helen	81	Strobel, Helmut	91
Scribner, Irene	130	Strong, Marion	73
Seal, Thora	89	Stuckey, Richard	77
Seaman, Jeanette	73	Sudborough, Miriam	74
Scarfoss, Helen	147	Sweet, Madelyn	149
Sears, Frances	111	Taft, Clarence	72
Seeburger, Edna	149	Tahaney, Delia	145
Seeley, Josephine	99	Tamblyn, Thomas	78
Seelig, Lucille	91	Tamoor, Emily	144
Seelers, Helen	143	Tarzwel, Clarence	96
Semrau, Gordon	119	Taylor, Earl	134
Seppala, Violinda	90	Taylor, Josephine	151
Seyfried, Frieda	131	Taylor, Pauline	94
Shambaugh, Margaret	140	Teall, Maynard	158
Sharp, Marjorie	113	Thomas, Helen	112
Shaw, Audrey	93	Thomas, Joy	113
Shaw, Ethel	149	Thompson, Eleanor	113
Shaw, Raymond	163	Thoms, Edith	101
Shimmin, Bertha	148	Thumm, Lamar	161
Shipman, Lola	151	Timm, Frances	110
Shook, Phyllis	140	Trestain, Erdine	141
Shook, Violette	95	Trezise, Norma	122
Shrodes, Marjorie	153	Truesdale, Frances	581
Siders, Bruce	97	Turnbull, J. H.	69
Silverman, Edith	159	Turner, Ella	164
Simmonds, Theone	70	Tyler, Florence	155
Simmons, Elmer	70	Underhill, Harriett	140
Sitlington, Gertrude	89	Vanderveer, Leslie	69
Skinner, Florine	148	Van Epps, Beatrice	122
Skinner, Ruth	90	Van Meer, Leo	141
Slatting, Mary	128	VanPatten, Arlyce	123
Sly, Dorothy	166	VanRiper, Ruth	121
Smith, Agnes	129	Van Scoyoc, Florence	145
Smith, Alison	92	Van Velsor, Luella	80
Smith, Donald	115	Vassold, Dorothy	149
Smith, Doris	129	Vogler, Frances	142
Smith, Genevieve	120	Vogt, Alma	121
Smith, Herbert	70	Vogt, Gladys	127
Smith, Lema	126	Voorhies, Zola	153

Voorhies, Leroy	82	Wilks, Flossie	122
Waara, Katherine	169	Willett, Leota	161
Waite, Alonzo	100	Williams, Alta	75
Walker, Lillian	69	Williams, Clara	125
Walker, Lyman	82	Williams, Eleanor	79
Walker, Ruth	142	Williams, Lucille	156
Walker, Vida	139	Williams, Rachel	151
Waldorf, Irene	77	Willmorth, Isabelle	143
Walls, Dorothy	110	Wills, Helen	155
Walsh, Catherine	116	Wilson, Dorothy	115
Walton, Marguerite	93	Wilson, Lela	101
Wanty, Olin	166	Wilson, Ruth	73
Ward, Paul	80	Wilson, Thora	146
Ward, Winifred	162	Wimple, Alice	114
Warford, Bonnie	117	Winchell, Pauline	69
Warren, Elizabeth	118	Wing, Beatrice	73
Waters, Robert	140	Wingt, Irene	110
Watling, Eloise	72	Winkleman, Elmen	70
Wayt, Miriam	103	Wise, Riley	167
Weatherhead, Antoinette	126	Witmer, Bertha	74
Webb, Wilma	90	Witmer, Mary	152
Weeks, Lois	167	Wolfe, Grace	98
Weeks, Mildred	167	Wolfe, Merlin	111
Weinberg, Gertrude	166	Wonderlic, Velma	139
Weinman, Dorothy	114	Wood, Nadine	77
Wells, Pauline	128	Wood, Pauline	71
Wellwood, Marguerite	114	Woods, Floy	73
Wender, Martha	151	Woolfitt, Eleanor	92
Wendt, Christine	131	Workman, Catherine	163
Western, Elsie	159	Wright, Alis	72
Weston, Alma	97	Wright, Florence	169
White, Carolyn	127	Yakes, Alta	130
White, Lucille	79	Yocum, Doris	130
White, Wellmina	112	Young, Beatrice	95
Wesa, Walter	76	Young, Ernestyne	87
Whitehead, Wava	112	Young, Frances	76
Widmark, Myrtle	128	Young, Jean	163
Wieland, Elizabeth	126	Young, Verna	129
Wiener, Lester	123	Zerbe, Stena	74
Wilbur, Helen	70	Zimmerman, Robert	89
Wilkins, Moneta	86	Zweidinger, Hazel	131
Wilkinson, Dorothy	146	Zych, Bertha	157
Wilkinson, Kathleen	88		



INDEX TO ORGANIZATIONS

Alpha Mu Sigma Sorority . . .	262	Men's Union	212
Alpha Sigma Alpha Sorority	264	Minerva Literary Society	231
Alpha Sigma Tau Sorority . .	266	Mu Sigma Chi Fraternity	305
Alpha Tau Delta Fraternity	292	Newman Club	256
Arm of Honor Fraternity	294	Normal Art Club	218
Aurora	186	Normal News	188
Band, Girl's	193	Orchestra	194
Band, Men's	192	Phi Delta Pi Fraternity	300
Baptist Student's Council	257	Physical Education Club	246
Bessie Leach Priddy House.	227	Pi Delta Theta Sorority	278
Chemistry Club.	221	Pi Kappa Sigma Sorority	280
Chi Delta Fraternity	296	Portia Literary Society	239
Choir	195	Public School Music Club	232
Commercial Teacher's Club	222	Secondary Education Club	226
Craft's Club	220	Sigma Delta Psi Fraternity.	302
Delta Phi Sorority	268	Sigma Nu Phi Sorority	212
Delta Sigma Epsilon	270	Sigma Sigma Sigma Sorority	214
Eastern Star Club.	244	Sodalitas Latina	234
English Club	223	Stoic Society	254
Euclidean Society	228	Theta Lambda Sigma Sorority	286
History Club	230	Theta Sigma Upsilon Sorority	288
Home Economics Club	224	Trailblazer Club	248
Kappa Delta Pi Fraternity	252	Varsity Club	250
Kappa Gamma Phi Sorority	272	Wesleyan Guild	255
Kappa Mu Delta Sorority.	274	Women's League	210
Kappa Phi Alpha Fraternity	298	Woman's Athletic Association	241
Kappa Psi Sorority.	276	Y. M. C. A.	260
Kindergarten Primary Club .	225	Y. W. C. A.	258
Lambda Tau Sigma Fraternity	240	Zeta Chi Sigma Fraternity	304
Laonian Dramatic Society	236		
Letro Society	242		





