

THE
AURORA
1930

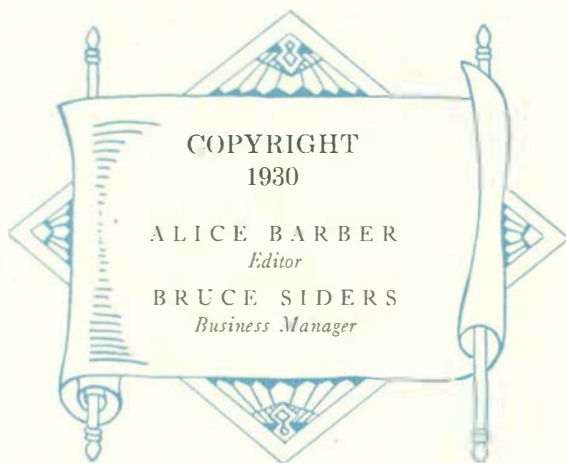



SERVICE ENGRAVING COMPANY - *Engravers*
ROGERS PRINTING COMPANY *Printers*
DAVID J. MOLLOY COMPANY *Covers*

THE
AURORA
1930

PUBLISHED BY THE SENIOR CLASS OF
MICHIGAN STATE NORMAL
COLLEGE :: YPSILANTI, MICHIGAN

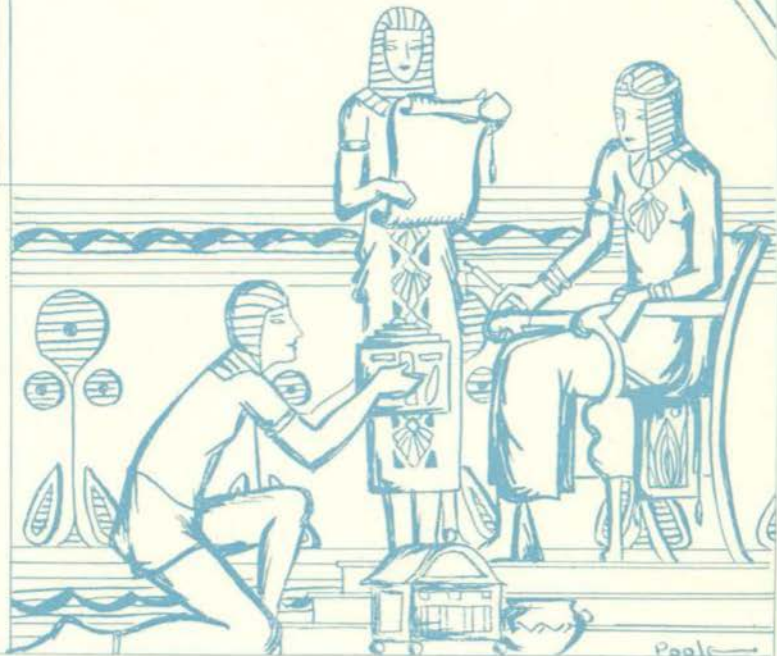

Paolo

DEDICATION

To

Miss Genevieve M. Walton

Librarian of the Normal College, lover of good books and their users, friendly counselor and helper of students—

to her we dedicate the

1930

AURORA

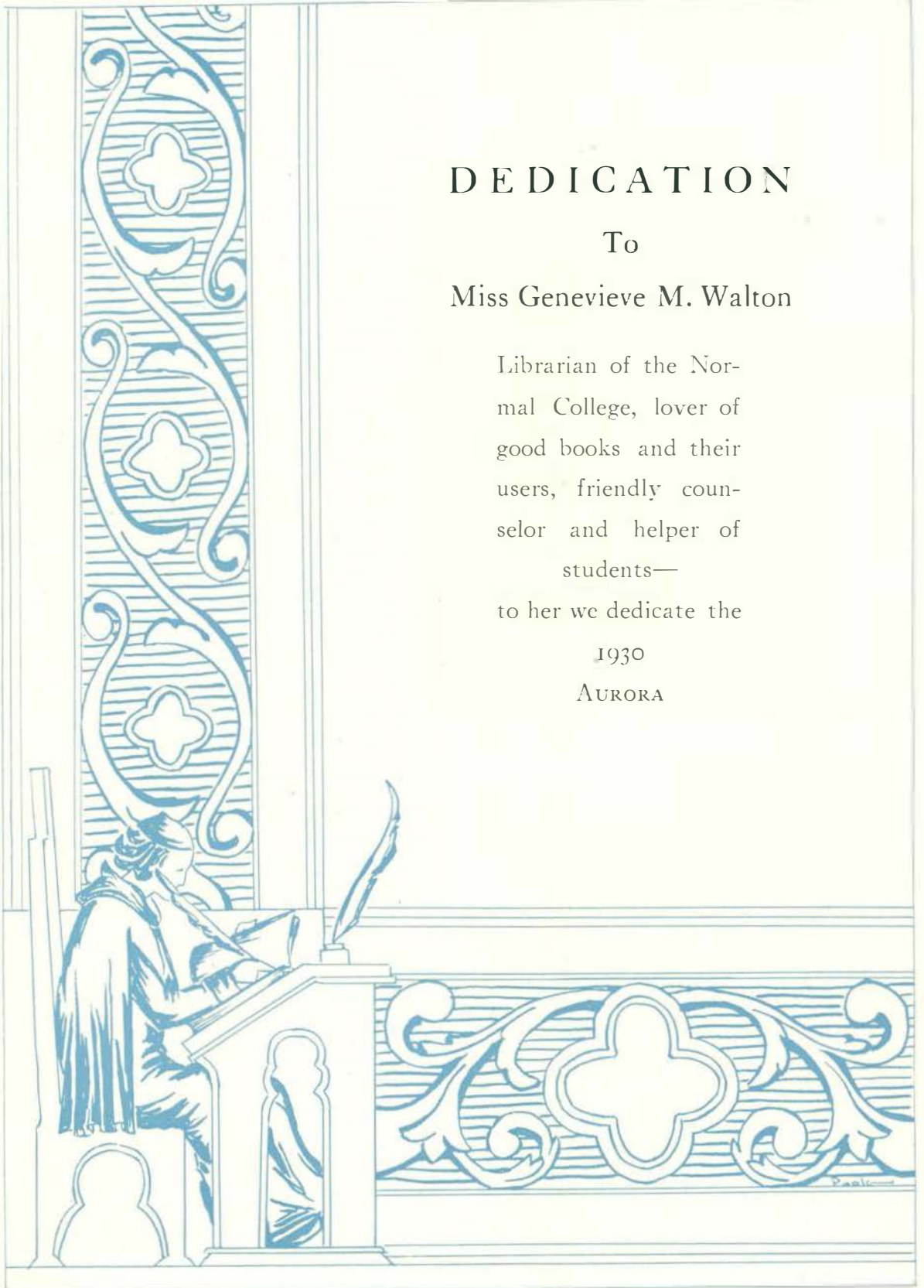



MISS GENEVIEVE M. WALTON

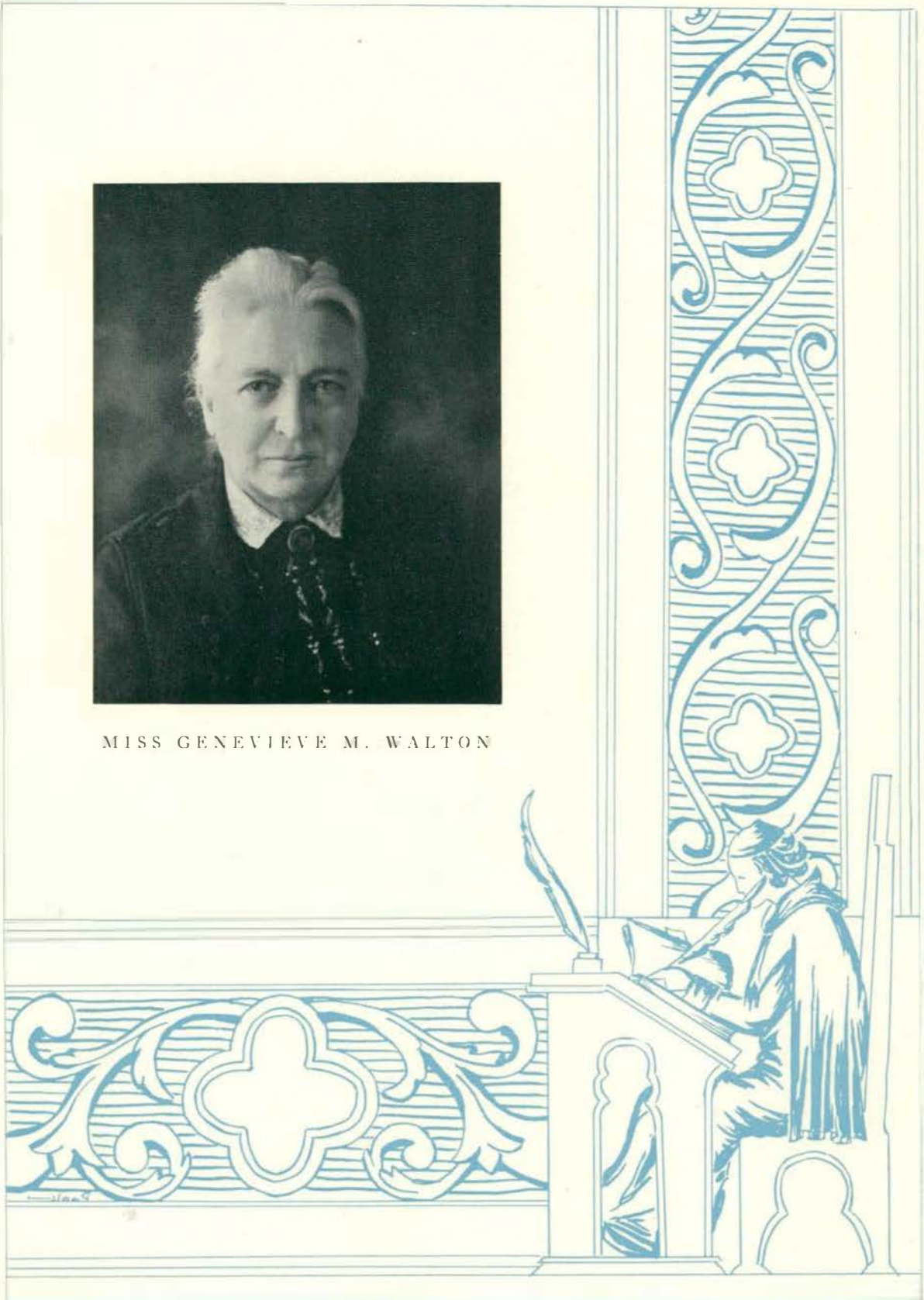

FOREWORD

The invention of writing and printing have made us beneficiaries of all the cultures of the past which we may enjoy at our pleasure. We present this book as a minute part of our present day culture, hoping that it will ever serve to remind its owners of happy hours at their Alma Mater.

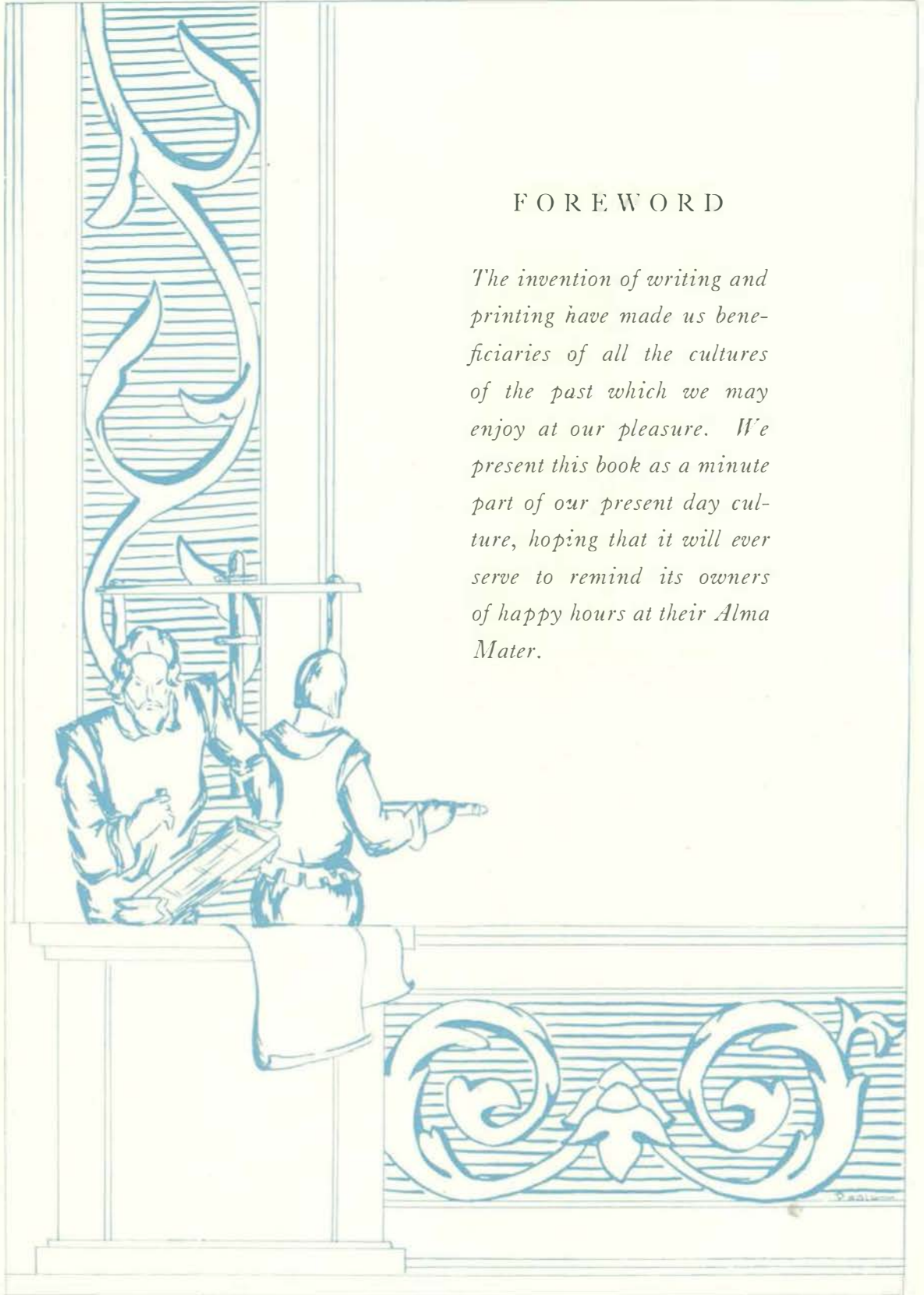

CONTENTS

COLLEGE

CLASSES

ORGANIZATIONS

FEATURES

ATHLETICS

HUMOR

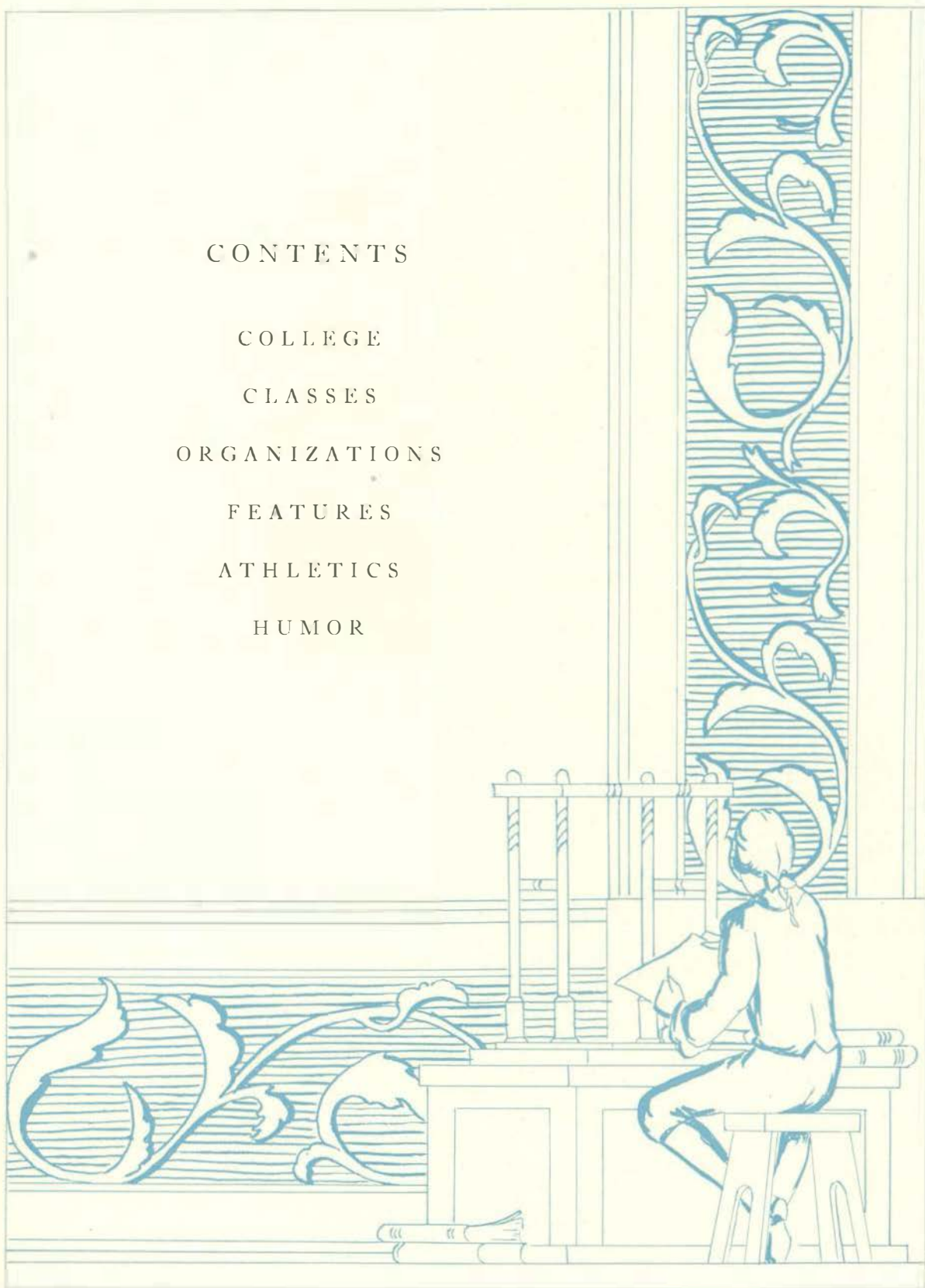

In Memoriam

EDGAR W. KULLMAN

Died February 14, 1930

EVERETT HORACE SKINNER

Died February 28, 1930



COLLEGE



JOHN DEWEY
BURLINGTON, VERMONT, 1859
Educator

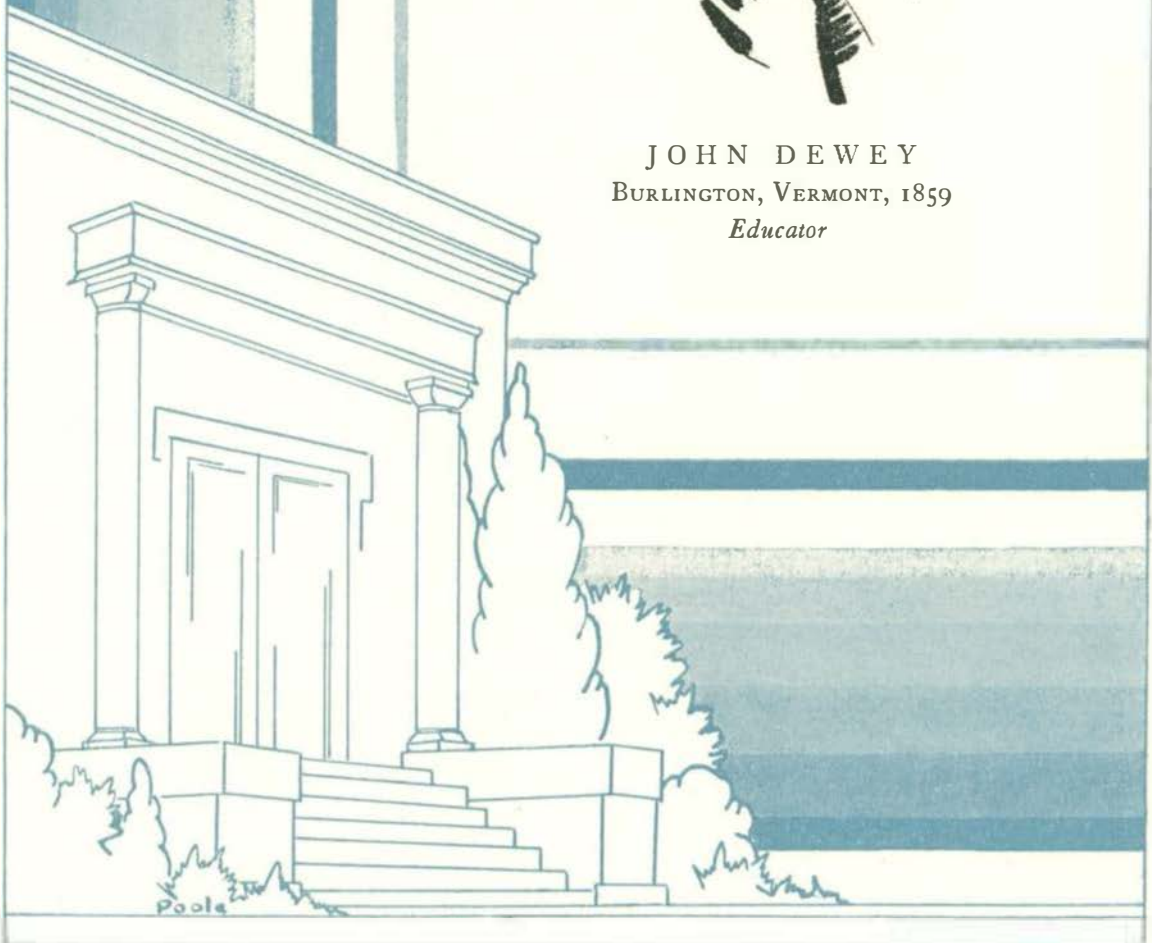

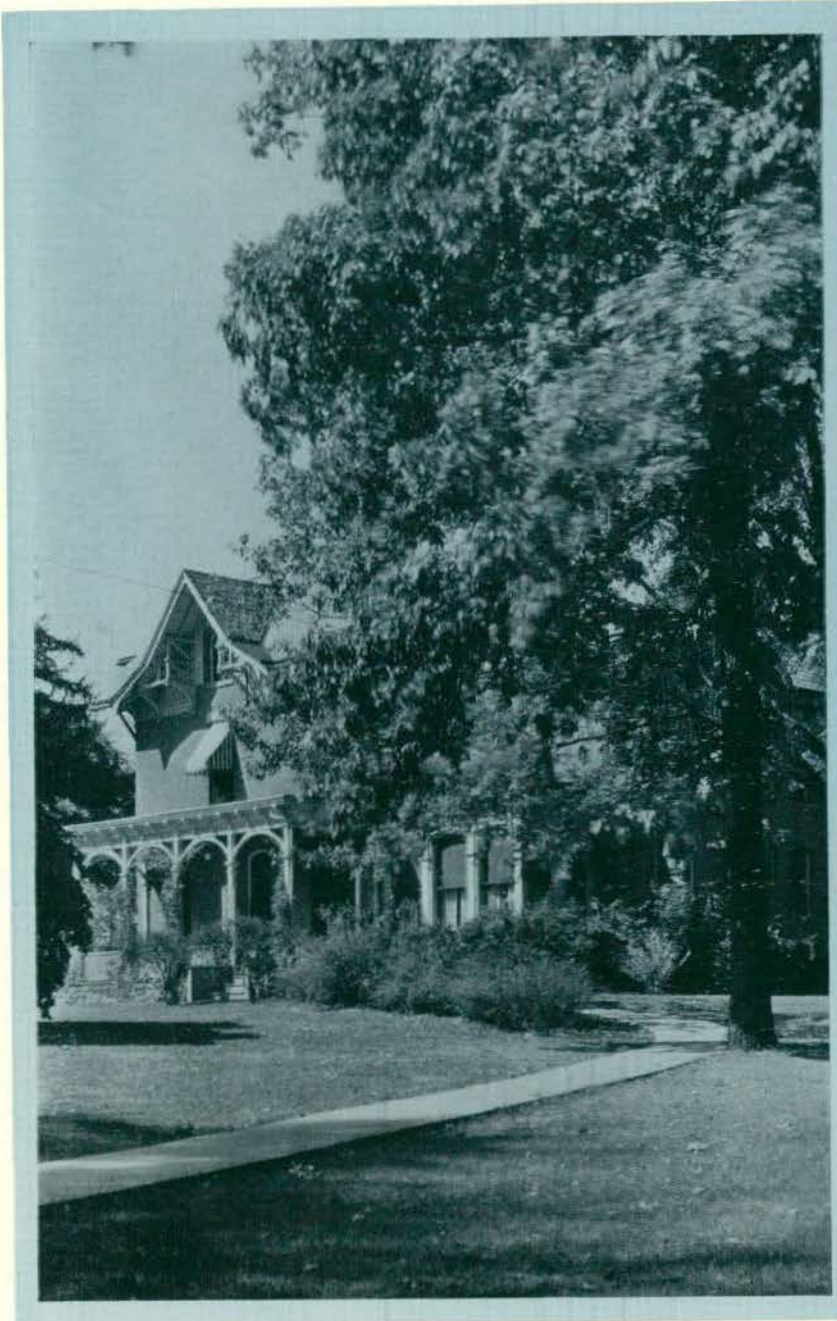

*"If eyes were made for seeing,
Then beauty is its own excuse for being."*

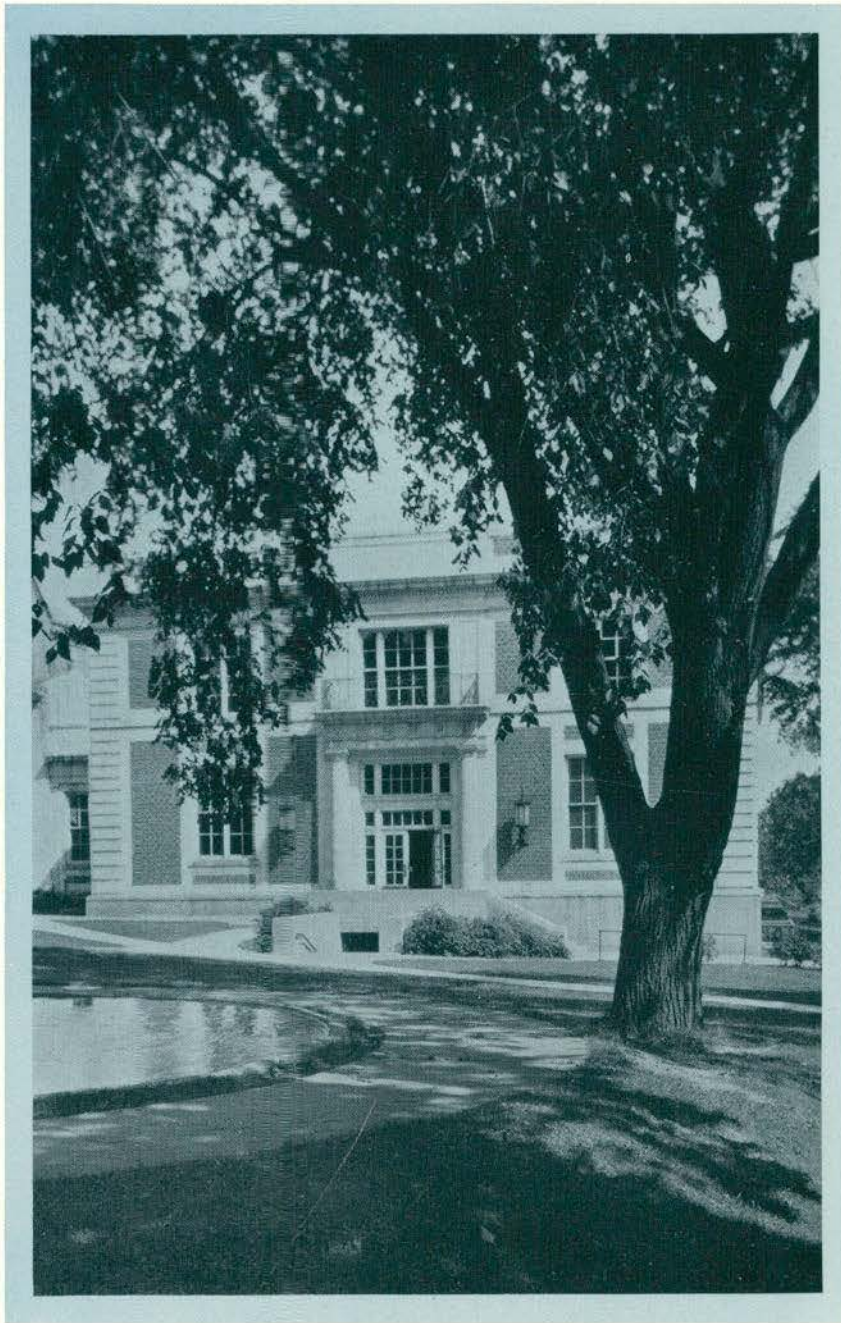

*"A gush of music floods the elms again
and every leaf is exquisite with song."*

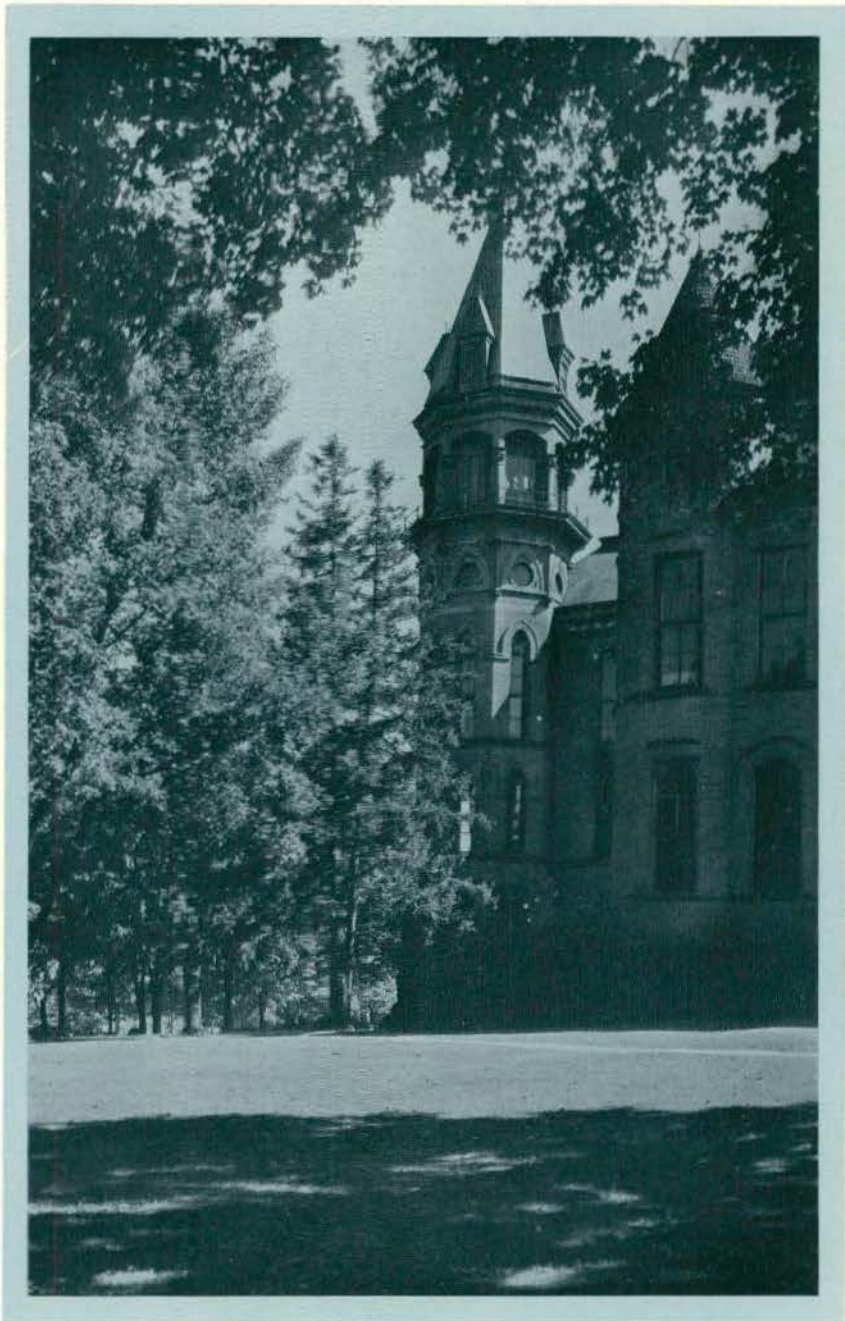

*"All your riches wait in place
For me to borrow
On the morrow."*



*"Who knows, indeed, what powers these eyes shall feel?
What trophies rare these hands shall boldly shape?"*

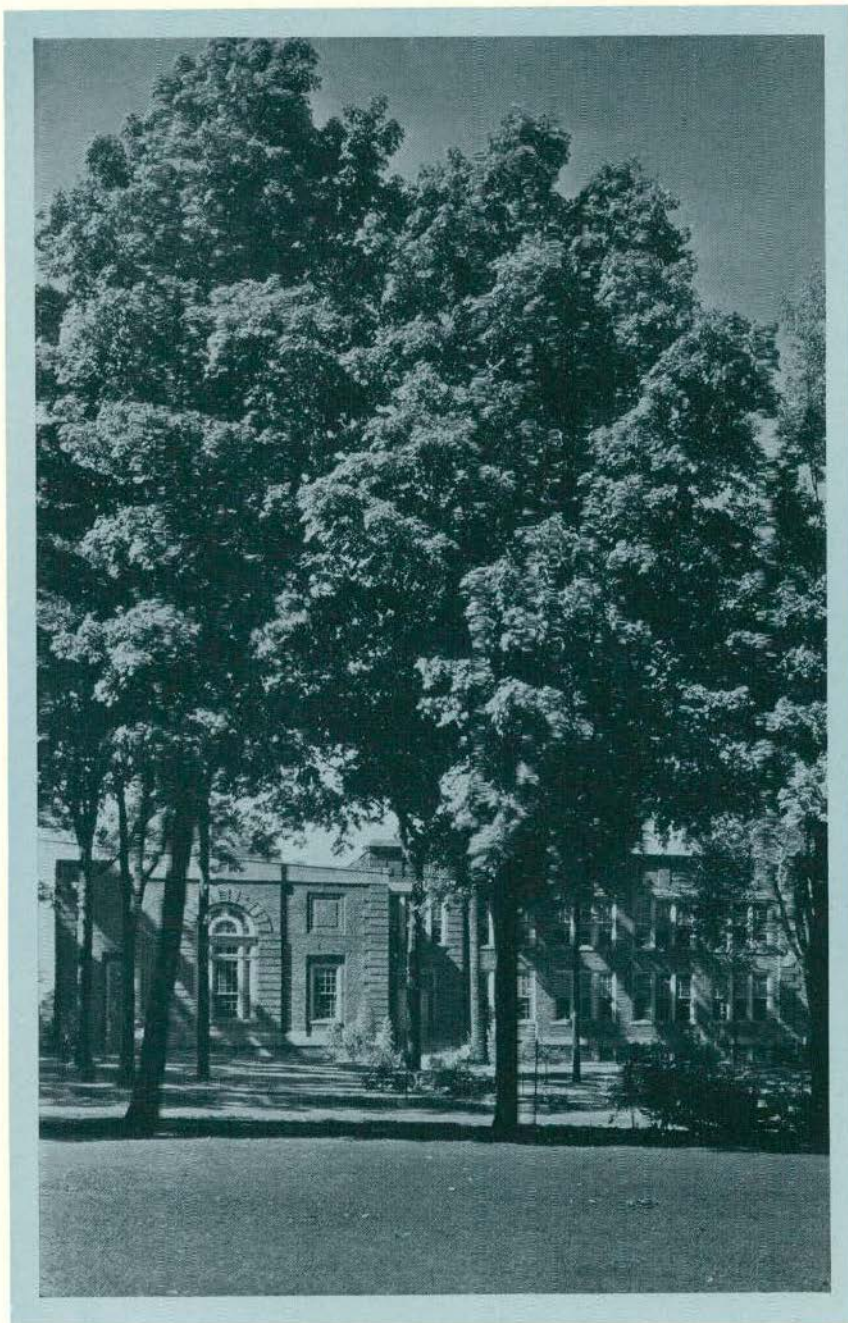

*"Bliss it was in that dawn to be alive,
But to be young was very Heaven."*

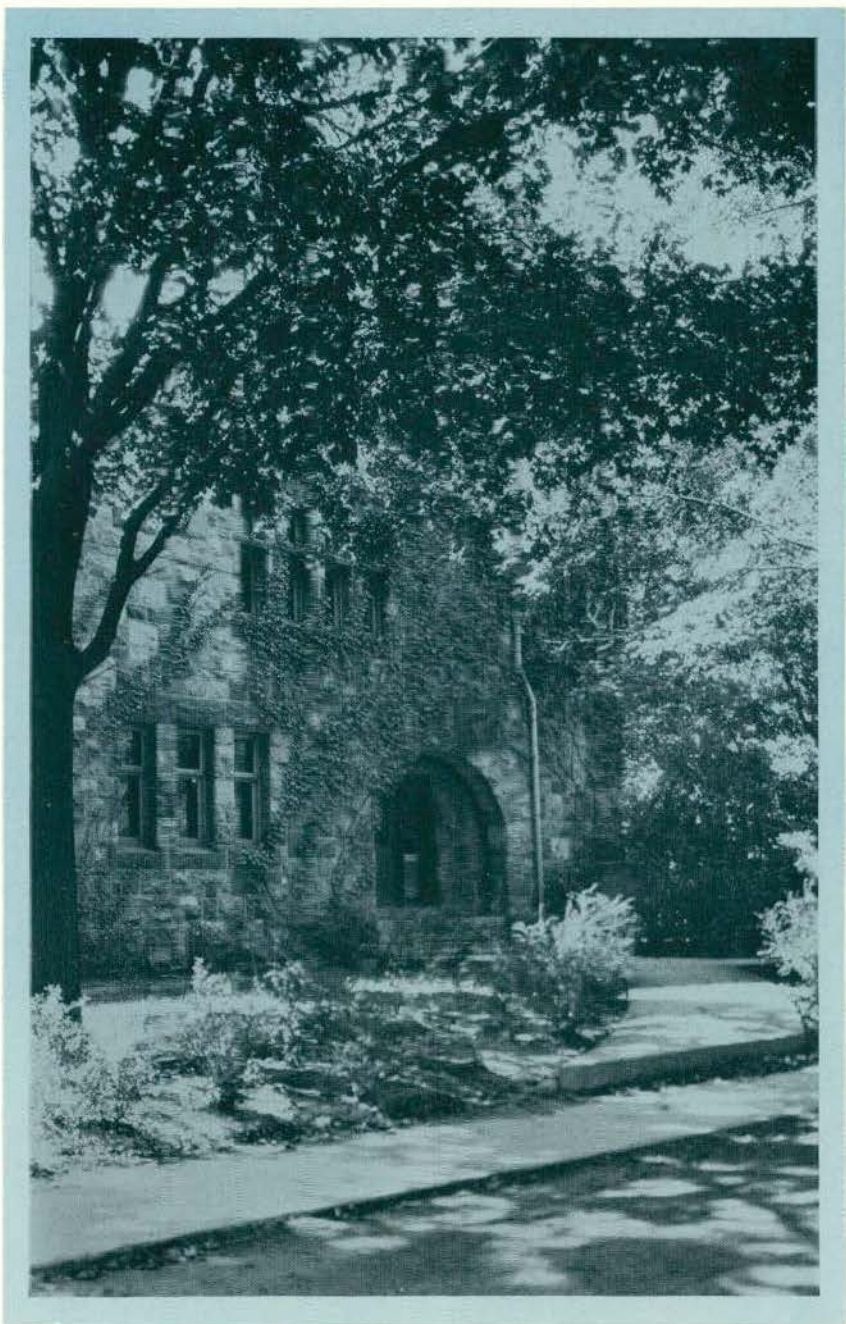

*"I pray thee, then,
Write me as one who loveth his fellow-men."*

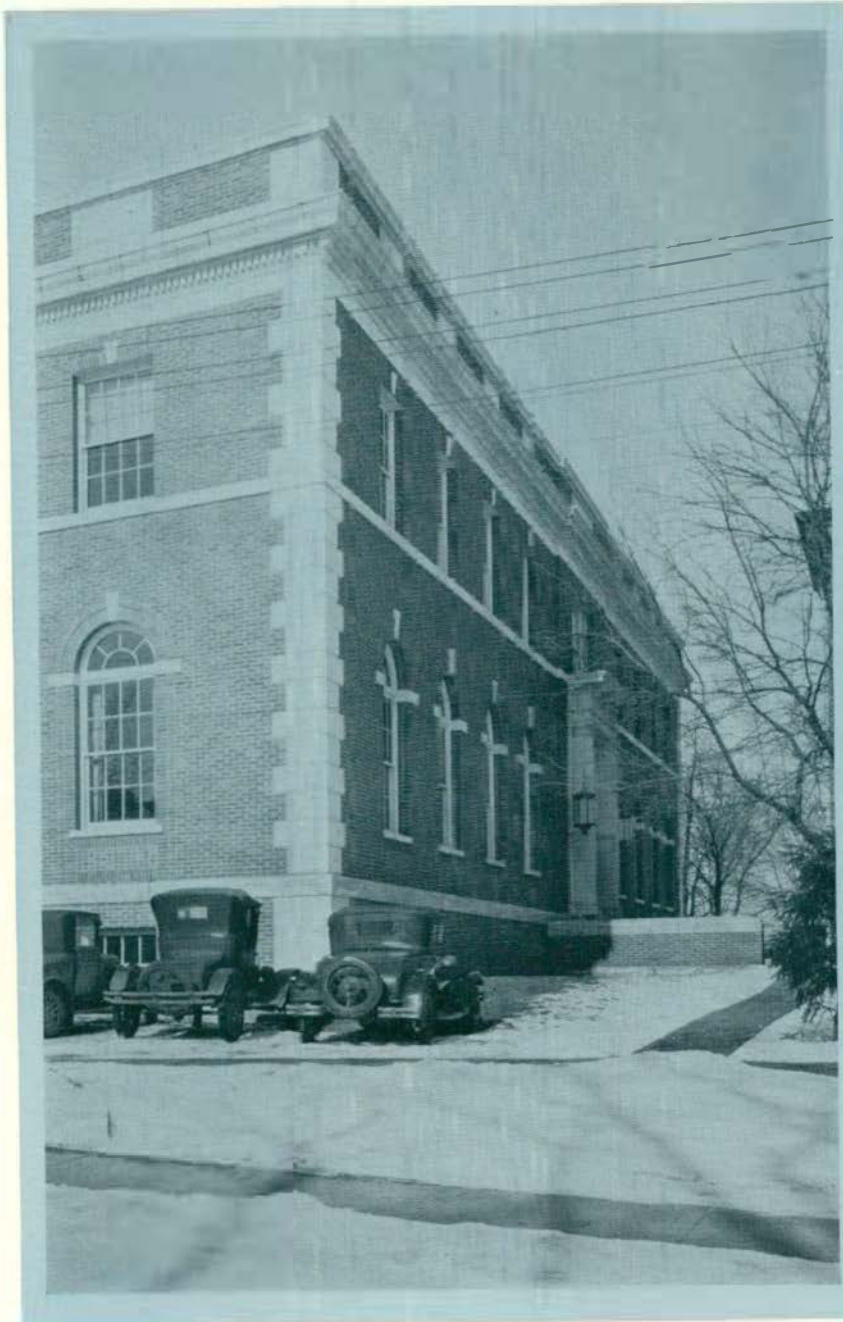

*"Dreams books are each a world, and books, we know,
Are a substantial world, both pure and good."*

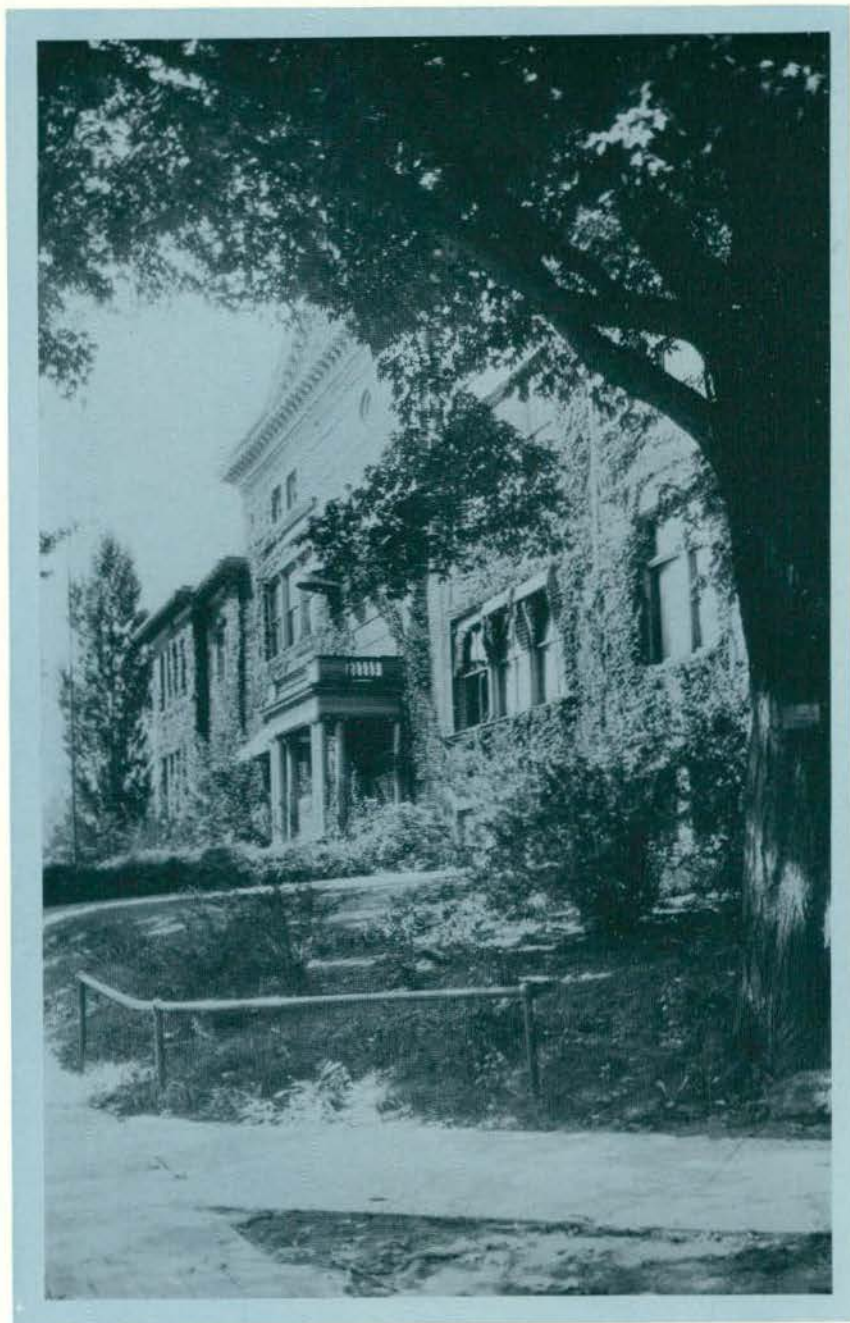

*"Only swift feet may over-take desire,
Only young hearts can soar."*

ADMINISTRATION

& FACULTY



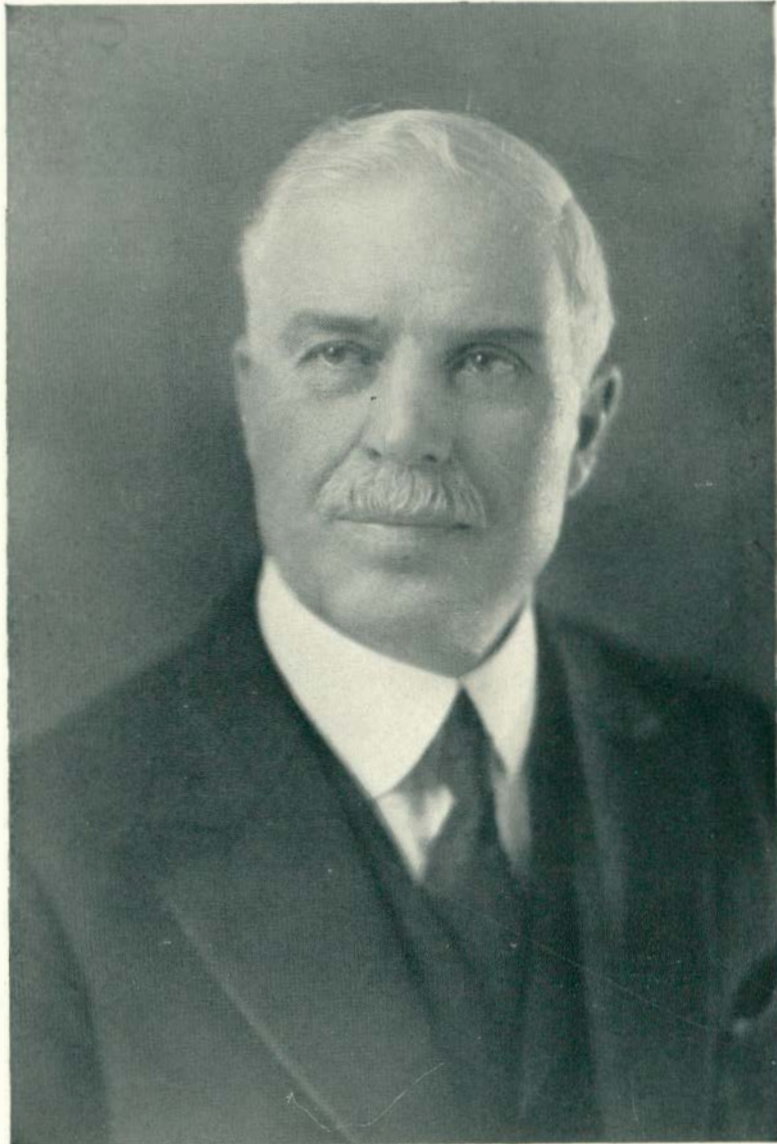

CHARLES McKENNY, A.M., LL.D.
President





LYDIA I. JONES, A.M.
Dean of Women



CLEMENS P. STEIMLE, A.B.
Registrar





JAMES M. BROWN, B.S.
Dean of Men



FANNIE BEAL, A. M.
Assistant Dean of Women





HENRY C. LOTT, A.M., M.Ed., Hon.
Professor of Education and Ethics
M.Ed., Hon., M. S. N. C.
A.M., Columbia University
Graduate Student, University of Michigan and
Columbia University



ORLAND O. NORRIS, Ph.D.
Associate Professor of Education, Psychology
A.B., M. S. N. C.
A.M. and Ph.D., University of Chicago
Graduate Student, University of Chicago and
Columbia University



HORACE Z. WILBER, A.M.
Professor of Education and Philosophy
Director of Extension
A.B., M. S. N. C.
A.B., A.M., University of Michigan



A. A. METCALF, A.M.
Associate Professor of Education
Director of Secondary Education
B.Ed., A.B., M. S. N. C.
Graduate Student, University of Michigan
A.M., University of Michigan





FRANK WHITEHOUSE, A.M.
Associate Professor of Education
Head of Experimental Education
A.B., Ohio Wesleyan
A.M., Columbia University
Candidate, Ph.D., University of Michigan



PAUL J. MISNER, A.M.
Assistant Professor of Education
Superintendent of Training Department
A.B., M. S. N. C.
A.M., University of Michigan
Graduate Student, University of Michigan



GRACE M. SKINNER, A.M.
Assistant Professor of Education
Graduate National Kindergarten Primary College
A.B., B.S., A.M., Columbia University
Graduate Student, Wisconsin University
and University of Chicago



WILLIAM C. HOPPES, A.M.
Associate Professor of Education
B.S., University of Oregon
A.M., University of Michigan

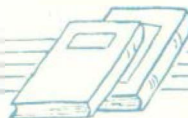



CHARLES M. ELLIOTT, A.M.
Professor of Education
Director of Special Education
A.B., M. S. N. C.
A.M., Columbia University



MRS. GERTRUDE FLINT
Training Teacher, Special Room
Student, Hiram College, Thiel College
Ohio State Normal College
Miami University



BESSIE L. WHITAKER, A.M.
Associate Professor of Special Education
Speech Reading for the Deafened
A.M., University of North Carolina



GERTRUDE ROSER, B.S.
Training Teacher, Special Class
Graduate, M. S. N. C.
B.S., Detroit Teachers College





WHITLEY MURPHY, A.B.
Training Teacher, Special Room
A.B., Carr-Burdette College
Student, University of Wisconsin,
University of Minnesota
Teacher's College, Santa Barbara



ANNA M. BUNGER
Teacher of Speech Reading
Department of Special Education
Graduate, Ohio University



MARVIN SUMMERS PITTMAN, Ph.D.
Professor of Rural Education
A.M., University of Oregon
Ph.D., Columbia University



FRANCIS E. LORD, A.M.
Supervisor of Rural School
A.B., M. S. N. C.
A.M., University of Chicago
Graduate Student, University of Michigan





CARL E. PRAY, A.M.
Professor of History
B.L., Olivet College
A.M., University of Wisconsin



BERTHA G. BUELL, A.M.
Professor of History
B.L., University of Michigan
A.M., Radcliffe College



SIMON E. FAGERSTROM, A.M.
Associate Professor of History
Graduate, Augustana College
A.M., University of Chicago
Graduate Student, University of Michigan



ELLA M. WILSON, A.M.
Professor of Geography
A.B., M. S. N. C.
A.M., University of Michigan
Graduate Student, Columbia University and
Cambridge, England





PAUL E. HUBBELL, A.M.
Associate Professor of History
A.B., University of Richmond
A.M., Lake Forest College
A.B., A.M., Oxford University



ANNA WINIFRED FIELD, A.M.
Training Teacher of Junior High School
Social Science
Ph.B., A.M., Grinnel



ELVIN L. VALENTINE, Ph.D.
Assistant Professor of History
A.B., DePauw University
A.M., University of Wisconsin
Ph.D., University of Wisconsin



MARY B. PUTNAM, Ph.M.
Professor of Political Science
Ph.B., University of Michigan
Ph.M., University of Chicago





MEHRA K. THOMSON
Associate Professor of Sociology
A.B., Wesleyan University
A.M., Ibid., Ph.D., Hartford Foundation
B.D., Yale University
Graduate Student, Columbia University



FREDERICK JUHOFF, Ph.D.
Visiting Professor of Economics
Ph.B., Ph.D., Kansas City University; A.M.,
Franklin and Marshall College; LL.B., Ohio
Northern University; LL.M., University of
Maine; D.C.L., Chicago Law School; Diploma
in Commerce, Northwestern University; Grad-
uate Student, Chicago and Michigan Universities.



GERALD D. SANDERS, Ph.D.
Head of English Department
A.B., Wofford College
A.M., Wofford College
Ph.D., Cornell University



THELMA McANDLESS
Training Teacher of English
Roosevelt High School
A.B., M. S. N. C.
M.A., University of Michigan
Graduate Student, University of Chicago





C. FREDERICK HARROLD, Ph.D.
Associate Professor of English
A.B., A.M., Ohio State University
Ph.D., Yale University



ALMA BLOUNT, Ph.D.
Professor of English
A.B., Wheaton College
Ph.D., Cornell University
Graduate Student, Radcliffe, London and Paris



H. WILLARD RENINGER, A.M.
Assistant Professor of English
A.B., A.M., University of Michigan
Graduate Student, University of Michigan



ESTABROOK RANKIN, A.M.
Associate Professor of English
A.M., University of California
A.M., Columbia University





ELIZABETH CAREY, A.M.
Associate Professor of English
A.B., A.M., University of Minnesota
Graduate Student, University of Chicago



RUTH A. BARNES, A.M.
Assistant Professor of English
B.Pd., A.B., M. S. N. C.
A.B., University of Michigan
Graduate Student, University of Michigan,
Western Reserve University



MAUD HAGLE, A.M.
Assistant Professor of English
A.B., University of Michigan
A.M., University of Michigan



FLORENCE ECKERT, A.M.
Associate Professor of English
A.B., Northwestern University
A.M., University of Chicago





MARGARET ESTHER BALLEW, A.M.
Assistant Professor of English
A.B., Hedding College
A.M., University of Illinois
Graduate Student, Chicago, Radcliffe, Harvard,
Columbia Universities



MARION MAGOON, A.M.
Assistant Professor of English
A.B., Syracuse University
A.M., University of Michigan



FREDERICK B. MCKAY, A.M.
Professor of Speech
Graduate, M. S. N. C.
A.B., A.M., University of Michigan



J. STUART LATHERS, A.M.
Head of Speech Department
A.B., M. S. N. C.
B.L., A.M., University of Michigan





MARION FRANKLIN STOWE, A.M.
Associate Professor of Speech
A.B., University of Michigan
A.M., University of Michigan



IDA HINTZ MCKAY, A.M.
Associate Professor of Speech
B.Pd., M. S. N. C.
A.B., University of Chicago
A.M., Columbia University



HARRY THOMAS WOOD
Assistant Professor of Speech
A.B., University of Illinois
A.M., University of Wisconsin
Graduate Student, University of Iowa
Candidate, Ph.D., University of Michigan



MRS. ANNIS DEXTER GRAY
Instructor in Voice
Pupil of Herbert Witherspoon, New York



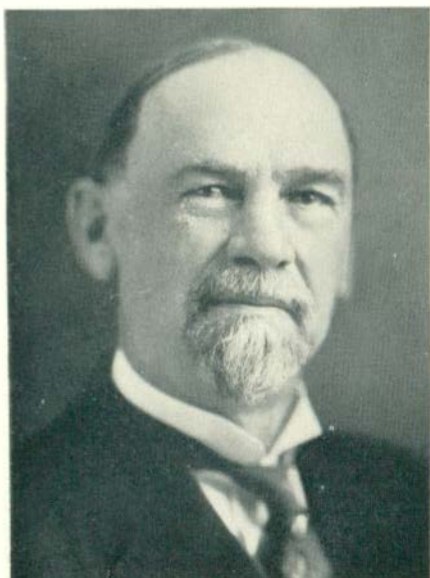

BENJAMIN L. D'OUGE, Ph.D.
Professor of Latin
A.B., A.M., University of Michigan
Ph.D., University of Bonn



CLARA JANET ALLISON, A.M.
Associate Professor of Latin
A.B., University of Michigan
A.M., Columbia University
Affiliated Tellan American Academy, Rome



LYDIA LUCRETIA CASE, A.M.
Assistant Professor of Latin
A.B., M. S. N. C.
A.M., University of Michigan



NOBLE LEE GARRISON, Ph.D.
Associate Professor of Education
A.B., A.M., University of Missouri
Ph.D., Columbia University





RICHARD CLYDE FORD, Ph.D.
Professor of Modern Languages
Ph.B., Ph.M., Albion College
Ph.D., University of Munich



JOAN ALPERMANN SABOURIN, A.M.
Associate Professor of Modern Languages
A.B., Michigan State Normal College
A.M., Columbia University



FLORENCE LYON LYMAN, A.M.
Associate Professor of Modern Languages
A.M., Indiana University
Student in: Cursosods Verano Para Extranjeros



DOYNE WOLFE, A.M.
Assistant Professor of Modern Languages
A.B., Indiana University
A.M., University of Michigan





ESTELLE BAUCH, A.M.
Associate Professor of Home Economics
B.S., Columbia University
A.M., Columbia University



LUCY AIKEN ELLIOTT, A.M.
Assistant Professor of Home Economics
B.S., Columbia University
A.M., Columbia University



MARGARET RAFFINGTON, M.S.
Assistant Professor of Home Economics
B.S., Kansas State Agricultural College
M.S., Kansas State Agricultural College



FAITH E. KIDDO, B.S.
Assistant Professor of Home Economics
A.B., Iowa Teachers' College
Graduate Student, University of Chicago





ELMER A. LYMAN, A.B., LL.D.
Professor of Mathematics
A.B., University of Michigan
LL.D., Berea College, Kentucky



THEODORE LINDQUIST, Ph.D.
Professor of Mathematics
A.B., Lombard College
M.S., Northwestern University
Ph.D., University of Chicago



JOHN F. BARNHILL, A.M.
Professor of Mathematics
A.B., University of Kansas
A.M., Columbia University



JANE L. MATTESON, A.M.
Associate Professor of Mathematics
A.B., M. S. N. C.
A.M., Cornell University





CARL ERIKSON, A.M.
Assistant Professor of Mathematics
A.B., M. S. N. C.
A.M., University of Michigan



ADA A. NORTON, Ph.M.
Associate Professor of Mathematics
Ph.B., Ph.M., Albion College



FANNIE C. BURTON, M.Pd.
Social Assistant to the Dean of Women



MYRA HERRICK, A.B.
Instructor in Penmanship
A.B., M. S. N. C.





WILLIAM H. SHERZER, Ph.D.
Professor of Natural Science
B.S., M.S., Ph.D., University of Michigan



J. MILTON HOVER, A.B., M.S.
Professor of Agriculture
B.Pd., A.B., M. S. N. C.
B.S., University of Chicago
Graduate Student, Cornell University
and University of Michigan
M.S., University of Michigan



MARY A. GODDARD, M.S.
Professor of Botany
B.S., University of Michigan
M.S., University of Chicago



THOMAS I. HANKINSON, B.S.
Professor of Zoology
B.S., Michigan State College
B.S., Cornell University





HELEN DOLMAN, A.M.
Assistant Professor of Natural Science
A.B., Washburn College
A.M., Columbia University



JESSIE PHELPS, M.S.
Associate Professor of Physiology
B.S., M.S., University of Michigan



JENNINGS R. HICKMAN, Ph.D.
Assistant Professor of Zoology
A.B., Salem College
A.M., Ph.D., University of Michigan



C. M. LOESELL, M.S.
Assistant Professor of Agriculture
B.S., Michigan State College
M.S., Cornell University



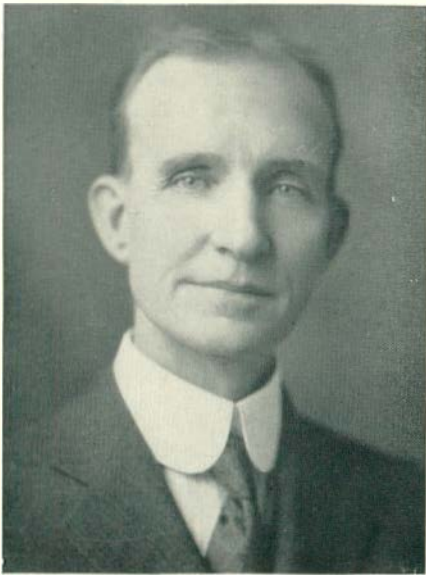

BERT W. PEET, M.S.
Professor of Chemistry
B.S., Michigan State College
M.S., University of Michigan



GERALD OSBORNE, M.S.
Assistant Professor of Chemistry
A.B., M. S. N. C.
M.S., University of Michigan



PERRY S. BRUNDAGE, B.S.
Associate Professor of Chemistry
B.Pd., M. S. N. C.
Graduate Student, University of Michigan



HARRY L. SMITH, Ph.D.
Associate Professor of Physics
B.Pd., M. S. N. C.
B.S., M.S., University of Michigan
Ph.D., University of Michigan





FREDERICK R. GORTON, Ph.D.
Professor of Physics and Astronomy
B.S., A.M., University of Michigan
Ph.D., University of Berlin



WILLIAM F. WILCOX, A.M.
Assistant Professor of Physics
A.B., A.M., University of Michigan



MARGARET E. SILL, A.M.
Assistant Professor of Geography
A.B., M. S. N. C.
A.M., Columbia University

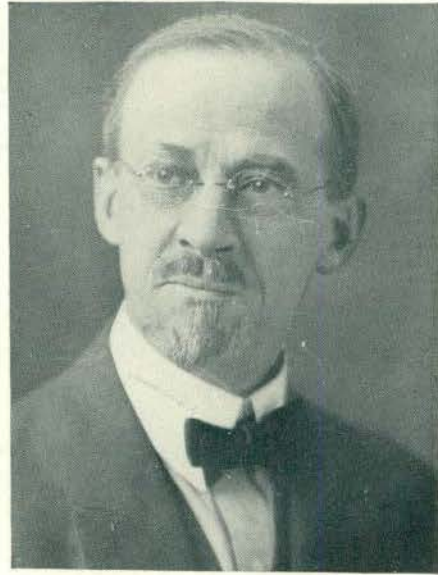

MARK JEFFERSON, A.M.
Professor of Geography
A.B., A.M., Harvard University





BERTHA M. GOODISON, A.B.
Professor of Art
Graduate, M. S. N. C.
Student Detroit Art School, Harvard University
Teachers College, Columbia University
Pupil of John Carlson and Randall Davey
Paris and Florence



ORLO M. GILL
Instructor in Art
Graduate, M. S. N. C.
Student Detroit School of Fine Arts
Student, University of Michigan



JENNIE BELLE MORRISON, B.S.
Assistant Professor of Industrial Arts
Graduate, M. S. N. C.
Student, Teachers College, Columbia University



LIDA CLARK, A.B.
Associate Professor of Fine Arts
A.B., M. S. N. C.
Graduate, Chicago Art Institute
Student, Art Academy, Paris
Pupil of DuMond, Carleson, Church and Friel





ALICE I. BOARDMAN
Associate Professor of Industrial Arts
Graduate, Mount Holyoke College and
Lloyd Training School, Boston



MARY E. HATTON, A.M.
Associate Professor of Industrial Arts
A.B., M. S. N. C.
F.S., A.M., Columbia University
Student, Berkshire Summer School of Art



GEORGE WILLOUGHBY, A.M.
Professor of Industrial Arts



FREDERICK ALEXANDER, A.B.
Director of Conservatory of Music
A.B., University of Michigan





LUTHER R. MOFFITT, Mus. Bac.
Assistant Professor of Music
Pupil of David E. Crozier
A. B., Princeton
Mus. Bac., American Conservatory, Chicago



CARL LINDEGREN
Assistant Professor of Music
Pupil of Herbert Witherspoon, New York



CLYDE E. FOSTER
Associate Professor of Music
Director of Public School Music
Graduate, Holt School of Music and
American Institute of Normal Methods
Pupil of Marie Hofer, Chicago and
Nelson Burrett, New York



GRACE EMERY
Instructor in Piano
Pupil of Wager Swayne





ELLATHEDA SPOFFORD, B.Pd.
Instructor in Music
B.Pd., M. S. N. C.
Graduate Student, New England Conservatory,
Boston Teachers College, Columbia University



MYRA E. GRATTAN
Instructor in Music
Graduate in Music, M. S. N. C.



DOROTHY JAMES, M.S.
Instructor in Public School Music
M.S., University of Chicago
American Conservatory of Music, Chicago
Pupil of Adolf Weidig



JAMES BREAKEY, A.B.
Piano
A.B., M. S. N. C. and University of Michigan
A.M., University of Michigan
Pupil of Josef Lhevinne





EMILY MUTTER ADAMS
Teacher of Violin
Pupil of Gordon, Concert Master of
Chicago Symphony



JOSEPH H. McCULLOCH, B.P.E.
Associate Professor of Physical Education
B. P. E., International Y. M. C. A. College,
Springfield, Massachusetts



ELTON RYNEARSON, B.S.
Assistant Professor of Physical Education
B.S., M. S. N. C.



LLOYD W. OLDS, M.S.
Associate Professor of Physical Education
A.B., M. S. N. C.
M.S., University of Michigan

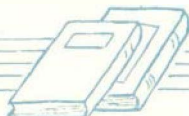



PAUL B. SAMPSON, M.P.E.
Professor of Physical Education
Graduate Iowa State Teachers' College
B. P. E., M. P. E., International Y. M. C. A.
College, Springfield, Massachusetts



WALTER ADRION, B.S.
Instructor in Physical Education
B.S., M. S. N. C.



DELMAR ALLMAN, B.S.
Instructor in Physical Education
B.S., M. S. N. C.



IRENE O. CLARK, P.Ed.
Assistant Professor of Physical Education
B.S., M. S. N. C.
Chautauqua School of Physical Education
Graduate Student, Columbia University





RUTH ROBINSON, A.M.
Assistant Professor of Physical Education
Student Alma College and Harvard School
Graduate Chicago School of Physical Education
B.S., M. S. N. C.
A.M., Columbia University



RUTH BOUGHNER, M.S.
Associate Professor of Physical Education
B.S., M. S. N. C.
M.S., University of Michigan



CHLOE M. TODD, B.S.
Supervisor Physical Education
Training and High School Departments
B.S., M. S. N. C.



HARRY OCKERMAN, B.S.
Instructor in Physical Education
B.S., M. S. N. C.





LURENE PROUSE, B.S.
Instructor in Physical Education
B.S., M. S. N. C.
Graduate Student, University of Michigan



DONNABEL KEYS, B.S.
Instructor in Physical Education
B.S., University of Wisconsin



SUSAN W. STINSON, A.M.
Training Teacher of English
Graduate, State Normal School, Castine, Maine
B.S., Columbia University
A.M., Columbia University
Graduate Student, University of Chicago
Summer School, Cambridge, England



VINORA BEAL, A.M.
Assistant Principal of Roosevelt High School
Training Teacher of Senior High School English
B.S., A.M., Columbia University





LILLIAN ASHBY, B.S.
Instructor in Music
B.Ed., M. S. N. C.
B.S., Columbia University
Mus.Bac. (Hon.), Adrian College Conservatory



RAY W. BINNS, A.M.
Training Teacher of Social Science
A.B., M. S. N. C.
A.M., University of Michigan



JANET MEYER
Assistant Professor of Home Economics
M.S., Columbia Teachers College



CAROLINA A. SUPE, A.B., R.N.
Nurse and Instructor in Physiology
A.B., University of Michigan
R.N., Battle Creek Sanitarium
Hospital and Training School





ADELLA R. JACKSON, M.E.
Training Teacher, Second Grade
Student, Chicago University, Clark University,
Emerson School of Philosophy
M.Pd., M. S. N. C.



ELIZABETH MCCRICZETT
Training Teacher, Third Grade
Graduate, M. S. N. C.
Kraus-Boeltz Kindergarten Training School



GERTRUDE PHELPS, A.M.
Training Teacher, Fourth Grade
B.S., A.M., Columbia University
City Training School, Cornell, New York



HENRY A. TAPE, A.M.
Associate Professor of Education
Director of Lincoln Consolidated Training School
A.B., M. S. N. C.
A.M., University of Michigan





HARLOW E. LAING, A.M.
Training Teacher of Agriculture, Lincoln Consolidated School
B.S., Michigan State College
A.M., University of Michigan
Graduate Student, Columbia University



LEELA LINDER, A.M.
Assistant Principal of Lincoln Consolidated School
A.B., Iowa State Teachers' College
A.M., Columbia University



HELEN HADLEY, A.B.
Training Teacher, Sixth Grade Lincoln Consolidated School
A.B., University of Michigan
Graduate Student, University of Michigan



RICHARD J. McDAID, A.M.
Training Teacher of Mathematics Lincoln Consolidated School
A.M., University of Michigan





E. W. WAUGH, JR., A.M.
Social Science Training Teacher
Lincoln Consolidated School
A.B., University of Mississippi
A.M., University of Mississippi
Graduate Student, Columbia University



NAOMI PHERSON
Secretary and Teacher of Commercial
Lincoln Consolidated School
Graduate, Western State Teachers' College



ELLA O'NEIL, A.B.
Assistant Training Teacher, Denton School
Graduate, M. S. N. C.



BRYAN HEISE, A.M.
Assistant Professor of Rural Education
A.E., A.M., Ohio State University



CLASSES



EUGENE O'NEILL
NEW YORK CITY, 1888
Dramatist

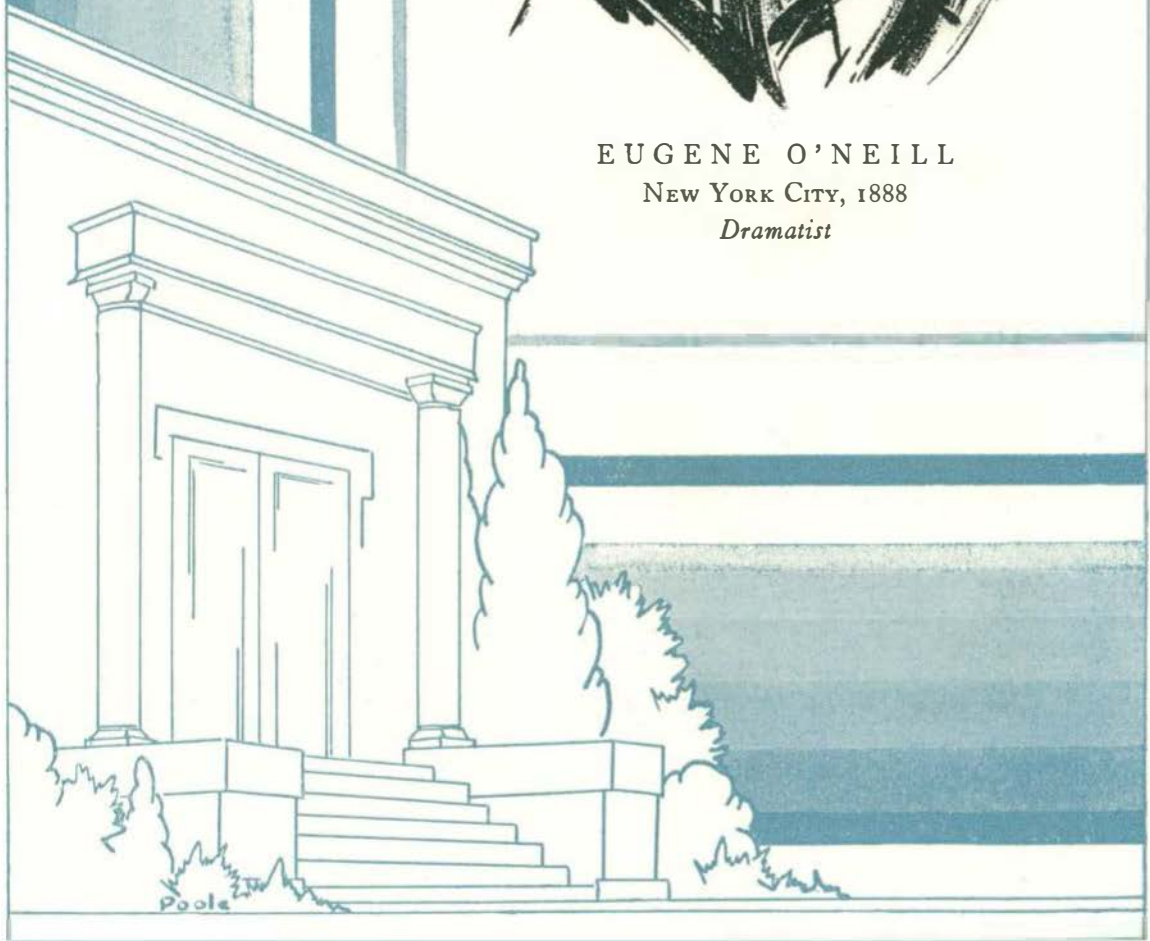

SENIOR



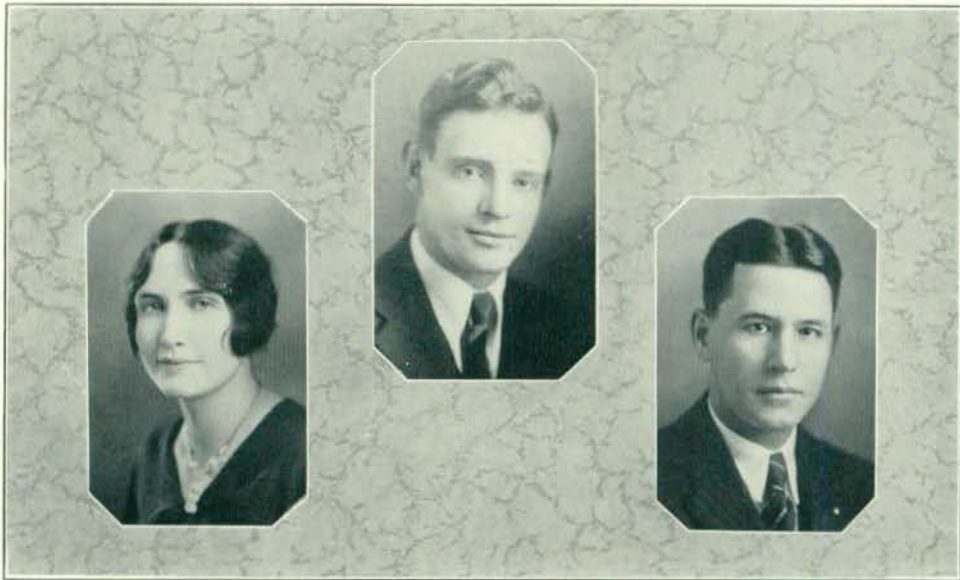

FAIRBANKS

GOODING

ROE

SENIOR CLASS

OFFICERS

CHESTER GOODING

President

EVELYN FAIRBANKS

Vice-President

CLEVELAND ROE

Secretary-Treasurer

September, 1926! Again glorious and golden autumn ushered in her beauty and with her a troop of eager but verdant freshmen at Michigan State Normal College. It was a year to be remembered, one filled with disillusionment and discovery. We were not the all-important figures we had dreamed ourselves; we were little more than atoms in a great world of people and knowledge. With the waning of our self-importance came the dawn of a great ambition to learn and become more, to fit ourselves to teach those who were to follow, so that they might be less immature, less callow, so that they might be filled with greater eagerness and provided with a more complete background. It was a year in which we not



only discovered a new intellectual relationship with the world, but also found ourselves in a new social situation. We were initiated into the mysteries of how to live in peace and harmony with a roommate, how to select the organizations most worth joining, how to decide problems of our welfare without the advice of the home guard. On cap night, however, when we cast aside the last vestiges of our college infancy, we felt beyond a doubt that it had been a great year.

Our sophomore days found us more dignified, but more willing to enter freely into the spirit of college life. Vacation had taught us that the Normal campus was a fine old place to be. Already ties had been formed and friendships made that many a year would not break. Homecoming, the greatest event of the fall term, took on a new meaning; Kresge Balls and All College parties became social events of more than expected enjoyment. The Co-ed Prom and College Comedy passed, and we looked forward with anticipation for their re-occurrence. 1927-28 was a red-letter period.

Then came our Junior year and election! That election almost swamped our search for knowledge. However, when with our help, Hoover was safely voted into the White House, we settled down to work. The winter term found us agog over the new library. We were all thankful that fortune had granted us one more year that we might enjoy its beauty and facilities. Despite the miseries of vaccination, we studied with an earnestness and zest which astonished our professors. The annual J-Hop came off in February and was more than ever a splendid event. All in all the year was a never-to-be-forgotten one, and amidst our pleasures we half sighed that we should return but once again.

Autumn of 1929! But what a different season from the one four short years ago. The glories of the campus were the same, the incoming freshmen seemed as eager and as verdant, but we had been transformed. We were no longer a raw and eager troop of embryo teachers; we had assumed a dignity, a quietness, and a poise essential in those who are to determine the destinies of a republic. To our already developed zest for learning was added the impetus of the new library—a building to be proud of, a building to be used. It exceeded all our hopes and increased our one regret that we had only one short year in which to absorb its store of knowledge and enjoy its comfort and its beauty. This year, too, saw the illumination of the dome of the Water Tower, Ypsilanti's well-known landmark. Its glow seemed like a beacon leading the way to the institution whose riches we had enjoyed for all too short a time. The departing Seniors look with regret on the beckoning dome and yet with hope that it may truly become a beacon calling others to the same opportunities and pleasures with which Michigan State Normal College has enriched the Class of 1930.





SENIOR LANTERN WALK PARTICIPANTS

Top Row—ELWYN BODLEY, Science Building; DOROTHY CHAPEL, Administration Building; BRUCE IDERS, Chairman; VIOLET SHOOK, Starkweather; WILBUR GUNNERSON, Main Building.
Bottom Row—WESLEY REA, Roosevelt High School; JOSEPHINE SEELEY, Women's Gymnasium; ROBERT LEANDERSON, Men's Gymnasium; ELIZABETH HARWICK, Auditorium; JOSEPH MORAN, Library.
Not in Picture—MARY MUIR, Training School.



SENIOR CLASS DAY PARTICIPANTS

ALICE BARBER
 CARL BRABLEC
 GRACE RAWSON

Valedictorian
 Orator
 Salutatorian

CHESTER GOODING
 LAVERGNE DEAN
 MARY MCGILL

President's Address
 Soloist
 Historian



HOWARD C. THAYER
Dansville
Trailblazer
Letro
Rural Supervision



ELSIE MUSCOTT
Breckenridge
Kappa Gamma Phi
Y. W. C. A.
Book-a-Month Club
French and History

HELEN CRAMPTON
Bay City
Later Elementary



RICHARD SCHOENBOHM
East Detroit
Mu Sigma Chi
Band
Orchestra
Normal Choir
Band and Orchestra

WESLEY T. NOTT
Ann Arbor
Arm of Honor
Varsity Club
Swimming Team, Captain
Pre-Law



ELIZABETH PARSONS
Jackson
Theta Sigma Upsilon
Laonian
English Club
Book-a-Month Club
English and Speech

ABA DEARING
Parma
Euclidean Club
Book-a-Month Club
Mathematics



CAROLINE ROGERS
Ypsilanti
Early Elementary

DONALD BOOTH
Saginaw
Normal News
Physical Education



FRANCES GIBSON
Deerfield
Alpha Sigma Tau
Degree



HELMUTH STROEBEL
Caro
Alpha Tau Delta
Physical Education Club
Chemistry Club
Band
Track
Physical Education



ELLA MAY GARDNER
Ypsilanti
Normal Art Club
Book-a-Month Club
Fine Arts

MARY F. REED
Royal Oak
Lambda Tau Sigma
Special Education



PHYLLIS EVELYN JACKSON
Ann Arbor
Early Elementary

HELEN HAWLEY
Ludington
Pi Delta Theta
Physical Education Club
W. A. A.
Physical Education



NEIL W. GRAY
Pontiac
Stoic
Kappa Delta Pi
Modern Language

ALBERTA A. DUTTON
Alpena
Rho Sigma Kappa
Y. W. C. A.
Trailblazers
Wesleyan Guild
Book-a-Month Club
B.S. Degree



NINA PARRISH
Ypsilanti
Kappa Delta Pi
Stoics
Garden Project Club
Home Economics Club
Home Economics

EMERSON CLEM
Ypsilanti
School Administration



ETHELBERTA OLRICH
Oak Grove
Y. W. C. A.
Newman Club
Primary Supervision



LILLIAN J. WOOLLEY
Lennon
 History Club
 League of Women Voters
 Normal Choir
 Wodeso
 Y. W. C. A.
 Book-a-Month Club
 History and English



BRUCE SIDERS
Morenci
 Chi Delta
 History Club
 Aurora Board
 Kappa Delta Pi
 Social Science

FRANCIS O'BRIEN
Ann Arbor
 Senior Athletic Manager
 Normal News
 Newman Club
 History Club
 History



MELVA I. BARNES
Wheeler
 Trailblazers
 Letro
 Wesleyan Guild
 Book-a-Month Club
 Rural Supervision

IRENE L. MORTON
Owosso
 Sodalitas Latina
 Rho Sigma Kappa
 Travel Club
 Latin and German



ORA SWARTWOOD
Edmore
 Lambda Tau Sigma
 Book-a-Month Club
 Special Education

DONALD HALLER
Rapid City
 Normal News
 Chemistry Club
 Euclidean Club
 Secondary Education Club
 Mathematics and Science



HELEN M. MERKLE
Grand Rapids
 Physical Education Club
 Y. W. C. A.
 Book-a-Month Club
 Physical Education

MIRIAM J. BESEMER
Belding
 Stoics
 Kappa Delta Pi
 Sodalitas Latina
 Student Religious Council
 Latin-Modern Language



WINIFRED H. YOUNGS
Ypsilanti
 Y. W. C. A.
 Book-a-Month Club
 Baptist Student Council
 Early Elementary Super-
 vision



AURORA

1930

ALICE BARBER
Tecumseh
 Sigma Sigma Sigma
 Aurora Board
 Kappa Delta Pi
 Stoic
 Modern Language



RALPH BANTA
Ann Arbor
 Mu Sigma Chi
 Band
 Normal Choir
 Orchestra
 Instrumental Music

WESLEY M. REA
Ypsilanti
 Kappa Phi Alpha
 Kappa Delta Pi
 Laonian
 Science



M. ELLA KEILLOR
Ypsilanti
 Degree

IRMA DOW
Bad Axe
 Later Elementary



LOIS FREEMAN
Ypsilanti
 Y. W. C. A.
 Sodalitas Latina
 League of Women Voters
 Travel Club
 Latin-Modern Language

EDWENA A. SHAW
Saginaw
 English Club
 Normal Choir
 Y. W. C. A.
 Book-a-Month Club
 Wodeso
 English and Speech



FRANK COLUCCI
Detroit
 Physical Education Club
 Crafts Club
 Physical Education

ELEANOR FOSTER
Holmes Road
 Delta Sigma Epsilon
 Minerva
 Modern Language



MIRIAM L. CARR
Holly
 Home Economics Club
 Home Economics



CLEMENS LASKY
Brighton
Degree



E. MARIAN WURSTER
Ann Arbor
Delta Phi
Kindergarten-Primary Club
Early Elementary



ELIZABETH L. ROGERS
Ypsilanti
Public School Music Club
Wesleyan Guild
Normal Choir
Public School Music



HOPE WELLEMAYER
Vassar
Eastern Star
League of Women Voters
English Club
English and History



MILA I. LARSEN
Ludington
English Club
Secondary Education Club
Book-a-Month Club
English



NAPOLEON I.A VOIE
Flint
Kappa Phi Alpha
Varsity Club
Football
Physical Education Club
Physical Education



MILDRED KELLY
Ida
Lambda Tau Sigma
Normal Choir
Normal Art Club
Fine Arts and Special
Education



THELMA BUTLER
Flint
Kappa Delta Pi
Sodalitas Latina
Portia
Secondary Education Club
Travel Club
Book-a-Month Club
Latin - Modern Language



CHARLES GREGORY
Ann Arbor
Arm of Honor
Sigma Delta Psi
Physical Education Club
Senior Athletic Manager
Physical Education



HELEN PERRIN
Ann Arbor
Euclidean Club
Book-a-Month Club
Mathematics



ILDA B. GOODALL
Carsonville
Alpha Sigma Tau
Kappa Delta Pi
Normal Choir
Commercial Teachers Club
Commercial



GLENN H. MASON
Utica
Chi Delta
Track
Physical Education Club

CANDACE ROELL
Grand Rapids
Kappa Gamma Phi
Girl Scouts
Wesleyan Guild
W. A. A.
Physical Education Club
Physical Education



MIRIAM PENZOTTE
Ann Arbor
Early Elementary

MAIZIE HILLOCK
Jeddo
Lambda Tau Sigma
Y. W. C. A.
Trailblazers
Laonian
Wesleyan Guild
Special Education



ARTHUR L. BENJAMIN
Wyandotte
Sigma Mu Sigma
Normal Choir
English Club
Glee Club
English and History

ARDIS ATWELL
Toledo, Ohio
Kappa Gamma Phi
Physical Education Club
Girl Scouts
Y. W. C. A.
Physical Education



GERTRUDE CHRISTY
Keego Harbor
Kappa Gamma Phi
Physical Education Club
Physical Education

LAVERGNE A. DEAN
St. Clair Shores
Sigma Mu Sigma
Normal Choir
Madrigal Choir
Glee Club
Band
Voice—Degrec



BEULAH DERNBERGER
Dryden
Sigma Sigma Sigma
Women's League Cabinet
Y. W. C. A.
History Club
Book-a-Month Club
History and Social Science



EDGAR W. KULLMAN
Detroit
 Arm of Honor
 Football Manager
 Physical Education Club
 Athletic Council
 Physical Education



MARJORIE LEE
Ypsilanti
 Pi Delta Theta
 Home Economics Club
 Y. W. C. A.
 Home Economics

ANITA THOMAS
Perry
 History Club
 Y. W. C. A.
 Secondary Education Club
 Book-a-Month Club
 History



GRACE DONALDSON
Port Huron
 English Club
 Book-a-Month Club
 English

CARL BRABLEC
Britton
 Zeta Chi Sigma
 Editor of Normal News
 Pi Kappa Delta
 Kappa Delta Pi
 Euclidean Club
 Mathematics and Speech



LUCILE YOUNG
Genoa, Ohio
 Home Economics Club
 Home Economics

MARIE BUYTENDORP
Ypsilanti
 Kappa Mu Delta
 Physical Education Club
 Women's League Cabinet
 Physical Education



WILLIAM O. ABDON
Manchester
 Sigma Mu Sigma
 Commercial Teachers Club
 Commercial

M. R. RAYMOND
Ypsilanti
 Garden Project Club
 Natural Science



GRACE F. RAWSON
Manchester
 Sigma Sigma Sigma
 Stoic
 Kappa Delta Pi
 Sodalitas Latina
 Garden Project Club
 Travel Club
 Book-a-Month Club
 Degree



WILLIAM H. VANFLEET
Detroit
Kappa Phi Alpha
Physical Education Club
Varsity Club
Basketball
Physical Education



META LAURA FEIGE
Saginaw
Commercial Teachers' Club
Commercial

NORA WINIFRED EVERILL
Algonac
Book-a-Month Club
Euclidean Club
Mathematics and English



DOROTHY JOHNSON
Jackson
Eastern Star
History Club
History

FRANKLIN L. GRAUBNER
Detroit
Chemistry Club
Natural Science



IDA LAINE
Pontiac
Kappa Delta Pi
English Club
Normal Choir
Secondary Education Club
Sodalitas Latina
English

MARGARET KUHLENKAMP
Marysville
Home Economics Club
Home Economics



ALLAN SAWDY
Grass Lake
Chi Delta
Football
Varsity Club
Sigma Delta Psi
Physical Education Club
Physical Education

RAYMOND ANGLEMYRE
Clinton
Kappa Phi Alpha
Physical Education Club
Varsity Club
Baseball
Physical Education



VIRGINIA THORNTON
Detroit
Home Economics Club
Home Economics



CLEVELAND ROE
Pickford
Sigma Mu Sigma
Kappa Delta Pi
Secondary Education Club
Garden Project Club
Euclidean Club
Administration



MIRIAM E. BROWN
Toledo, Ohio
Kappa Psi
Women's League Cabinet
W. A. A.
Physical Education Club
Physical Education

HELEN SAWYER
Lansing
Kappa Psi
History Club
Secondary Education Club
Minerva
Degree



WILBUR LYNN GUNNERSON
Manistee
Kappa Phi Alpha
Varsity Club
Stoic
Kappa Delta Pi
Physical Education Club
Football
Physical Education

KEITH N. ALLEN
Charlotte
Varsity Club
Physical Education Club
Track
Sigma Delta Psi
Physical Education



HELEN SARAH SHERWOOD
Ypsilanti
Alpha Mu Sigma
Minerva
Normal Art Club
Normal Choir
Fine Arts

FLORENCE FELDKAMP
Manchester
Kappa Delta Pi
Euclidean Club
Garden Project Club
Travel Club
Lutheran Student Club
Mathematics and Natural
Science



MARGUERITE GRASLEY
Deerfield
Y. W. C. A.
Trailblazers
Eastern Star
Letro
Rural Supervision

WALTER A. DIERKES
Detroit
Arm of Honor, President
Football
Varsity Club
Baseball
Swimming
Physical Education Club
Degree B.S.



LOUISE GIMS
Portsmouth, Ohio
Theta Sigma Upsilon
Physical Education
Girl Scouts
W. A. A.
Y. W. C. A.
Physical Education



RODNEY A. COLLINS
Stockbridge
Secondary Education Club
Chemistry Club
Science and Mathematics



HELEN B. MOORHEAD
Milan
Eastern Star
English Club
Secondary Education Club
Y. W. C. A.
English and History



DOROTHY M. CHAPEL
Pontiac
Theta Sigma Upsilon
Kappa Delta Pi
President of Women's
League
Book-a-Month Club
Travel Club
Laonian
League of Women Voters
English and Speech



HAROLD E. LEFÈVRE
Blissfield
Chi Delta
Mathematics



KENNETH SPITLER
Saline
Sigma Mu Sigma
Y. M. C. A.
History Club
History and Social Science



ELIZABETH H. MCLENNAN
Harbor Beach
Trailblazers
Eastern Star
Letro
Rural Supervision



ERNESTINE ANN ANDERSON
East Detroit
Alpha Sigma Alpha
English Club
Stoic
Pi Kappa Delta
Kappa Delta Pi
Normal News
Laonian
English and Speech



F. JENNIE BOYD
Permontville
Secondary Education Club
Euclidean Club
Chemistry Club
Mathematics and Science



JAMES EISLE
Fowlerville
Arm of Honor
Newman Club
Commercial Teachers' Club
Commercial



LUCILE A. MALCOLM
Commerce
Pi Delta Theta
Eastern Star Club
Commercial Teachers' Club
Commercial



ROSE GULDEN VANMEER
Mt. Clemens
 Kappa Mu Delta
 Physical Education Club
 Congregational Student
 Group
 Girl Scouts
 Secondary Education Club
 Physical Education



AVIS J. JOHNSON
Gladstone
 League of Women Voters
 Book-a-Month Club
 Rho Sigma Kappa
 Commercial

CLEONE EVANS
Pontiac
 English Club
 Secondary Education Club
 Women's League Cabinet
 Book-a-Month Club
 English and History



RUTH PULVER CROUSE
Ypsilanti
 Fine Arts

FLORENCE EVERILL
Algonac
 Book-a-Month Club
 General



LESLIE C. WOLFE
Ypsilanti
 Alpha Tau Delta
 Physical Science

RUTH M. ENOT
Wayne
 Book-a-Month Club
 Y. W. C. A.
 Modern Language



MATTIE LOUISE STREIT
Mt. Clemens
 Alpha Sigma Alpha
 Normal Choir
 Madrigal Club
 Book-a-Month Club
 Degree

MILDRED DEARING
Parma
 History Club
 English Club
 Book-a-Month Club
 English and History



GARRY H. FISHER
Williamston
 Zeta Chi Sigma
 History Club
 Secondary Education Club
 History



CHESTER GOODING
Ypsilanti
Alpha Tau Delta
Stoic
Kappa Delta Pi
Normal Choir
Chemistry Club
Chemistry Mathematics



LETHA M. ATWOOD
Longville
Interpretative Reading
Club
Y. W. C. A.
Speech and English

MAY MARTHA LYTLE
Pontiac
Lambda Tau Sigma
Portia
Interpretative Reading
Club
Garden Project Club
Degree



JOSEPH MORAN
Alba
Chi Delta
Kappa Delta Pi
Stoic
Basketball
Tennis
President of Men's Union
Physical Education

PAUL C. BERKLEY
Highland Park
Sigma Mu Sigma
Interscholastic Manager
Physical Education Club
Physical Education



CHARLOTTE STENGER
Bay City
Newman Club
Y. W. C. A.
Commercial Teachers' Club
Commercial

MARGARET KNOWLES
Grand Rapids
Girl Scouts
Physical Education Club
Wesleyan Guild
Physical Education



WILMA SCHEERER
Midland
Alpha Mu Sigma
Physical Education Club
W. A. A.
Physical Education

HELMU M. LAITALA
L'Anse
Geography



WILLIAM D. MENOLD
Highland Park
Sigma Delta Psi
Physical Education Club
Varsity Club
Gymnasium Team
Physical Education



MARIAN WRIGHT
Ypsilanti
Delta Sigma Epsilon
Home Economics Club
Secondary Education Club
Home Economics



ROBERT E. LEANDERSON
Hancock
Kappa Phi Alpha
Kappa Delta Pi
Sigma Delta Psi
Aurora Board
Varsity Club
Physical Education Club
Football
Physical Education

PAULINE TAYLOR
Clinton
Pi Kappa Sigma
Home Economics



LEONA FULLER
Hart
Pi Delta Theta
Home Economics Club
Book-a-Month Club
Y. W. C. A.
Home Economics

OLEN B. BECK
Montpelier, Ohio
Chi Delta
Physical Education Club
Crafts Club
Varsity Club
Track
Physical Education



MADELINE GRAPES
Traverse City
Normal Art Club
Lambda Tau Sigma
Y. W. C. A.
Book-a-Month Club
Newman Club
Fine Arts

HILDA GILHAMS
Sturgis
Degree



VIOLETTE LEVALLEY SHOOK
Wayne
Home Economics Club
Book-a-Month Club
Secondary Education Club
Home Economics

JOSEPHINE E. SEELEY
Pontiac
Kappa Mu Delta
W. A. A.
Physical Education Club
Aurora Board
Physical Education



GEORGE E. PETERSON
Bad Axe
Alpha Tau Delta
History Club
History and Education



AURORA

1930

ANITA JEFFERS
Newark, Ohio
 Kappa Psi
 Aurora Board
 Judiciary Board
 French and English



MILTON JACOBI
Marine City
 Chi Delta
 Varsity Club
 Physical Education Club
 Sigma Delta Psi
 Track
 Y. M. C. A.
 Physical Education



MARY MCGILL
Saginaw
 Theta Lambda Sigma
 Pi Kappa Delta
 Kappa Delta Pi
 Normal News
 Aurora Board
 Sodalitas Latina
 Book-a-Month Club
 League of Women Voters
 Latin and History



ADALINE KIEBLER
Manchester
 Mathematics



ANNA R. DuBois
Leslie



I. SPENCER EDWARDS
Ypsilanti
 Arm of Honor
 Physical Education



WILLIAM ABERT
Ypsilanti
 Arm of Honor
 Physical Education



ADELYN HOLLIS
Owosso
 Physical Education Club
 Physical Education



HUBERT SMITH
Sterling
 Chi Delta
 English Club
 History Club
 Stoic
 English and History



MARY FRANCES BROKAW
Sturgis
 Home Economics Club
 Home Economics



DORIS BILLMAN
Kaleva
Alpha Sigma Alpha
Home Economics Club
Home Economics



WILLARD THORNLEY
Capac
Chemistry Club
Euclidean Club
Kappa Delta Pi
Degree

ELWYN J. BODLEY
Ypsilanti
Kappa Delta Pi
Chemistry Club
Band
Science



MILDRED WHITMAN
Rodney
Y. W. C. A.
League of Women Voters
Wesleyan Guild
Travel Club

DONA D. WISEMAN
Jackson
Normal Choir
English Club
Book-a-Month Club
English and Geography



EDWARD V. AYRES
Ypsilanti
Band
Euclidean Club
Mathematics and Science

LUCILLE HARWICK
Samaria
Y. W. C. A.
Eastern Star
Sodalitas Latina
Travel Club
Modern Language



JUAN DUMPIERRES
Ypsilanti
International Club
Y. M. C. A.
Modern Language

BURDETT PEEBLES
Hudson
Alpha Tau Delta
Kappa Delta Pi
Y. M. C. A.
Euclidean Club
Secondary Education Club
Normal News
Baptist Student Group
Mathematics and Science



CECILE M. ROSCOE
Nashville
Y. W. C. A.
Secondary Education Club
Euclidean Club
Kappa Delta Pi
Mathematics and French



ALICE HOUSER
Oxford
Kappa Mu Delta
Kappa Delta Pi
Book-a-Month Club
Sodalitas Latina
Travel Club
Latin and French



HAROLD PERRY
Caro
Sigma Mu Sigma
Physical Education Club
Physical Education

BURNUS PAGE
Litchfield
Chi Delta
Varsity Club
Football
Physical Education Club
Physical Education



DORIS LACHENMYER
Mt. Pulaski, Illinois
Women's League Cabinet
Physical Education Club
Physical Education

HELEN B. CRAM
Owosso
Pi Kappa Sigma
Gold Feather Club
General



LUCY BONNER WAYT
Manchester
Normal Art Club
All College Play
Eastern Star
Congregational Student
Group
Normal Choir
Fine Arts

LAWRENCE W. MARTIN
Williamston
Newman Club
Physical Education Club
Physical Education



PEARL MALONEY
Mass
Sodalitas Latina
Latin and French

MARY A. MUIR
Saginaw
Theta Lambda Sigma
Kappa Delta Pi
Women's League Cabinet
Debate
Wodeso
French and Social Science



FERN LA MÈRE
De Tour
Band
Newman Club
Degree



HELEN NEWTON
Ann Arbor
Modern Language



WARREN LYLE WATSON
Detroit
Kappa Phi Alpha
Physical Education Club
Basketball Manager
Physical Education

ALEX N. FRASER
Detroit
Kappa Phi Alpha
Physical Education Club
Physical Education



FRANCES OSTERHOUT
Alba
Kappa Gamma Phi
Sodalitas Latina
Kappa Delta Pi
History Club
Secondary Education Club
Book-a-Month Club
Travel Club
Latin and History

GERALDINE M. EVERETT
Redford
Trailblazers
Letro
Garden Project Club
Y. W. C. A.
Rural Education



FREDERIC L. FULLER
Yale
Sigma Mu Sigma
College Orator
Mathematics and Science

JOSEPHINE SEELINGER
Chesaning
Home Economics Club
Home Economics



EVELYN JANE FAIRBANKS
Ypsilanti
Alpha Sigma Alpha
Home Economics Club
Home Economics

EDITH H. THOMS
Flint
Book-a-Month Club
Geography and English



JESSE W. BATCHELOR
Ann Arbor
Alpha Tau Delta
Physical Education Club
Physical Education



FLORENCE JAFFKE
Detroit
History



FRANCES McCLELLAN
Warsaw, Indiana
Pi Kappa Sigma
Kappa Delta Pi
Stoic
History Club
Aurora Board
Normal News
Normal Art Club
Fine Arts

ENID RENCK
Detroit
Delta Sigma Epsilon
Physical Education Club
W. A. A.
Physical Education



ROSS GILLETT
Onondago
Sigma Mu Sigma
Euclidean Club
Chemistry Club
Mathematics and Science

RALPH THAYER
Ypsilanti
Football
Varsity Club
Physical Education Club
Physical Education



ELIZABETH HARWICK
Ypsilanti
Delta Sigma Epsilon
Kappa Delta Pi
Stoic
Minerva
Normal Art Club
Fine Arts

DOROTHY LESTER
Detroit
Pi Delta Theta
Home Economics Club
Home Economics



CLARENCE SCHNELL
Detroit
Normal News
Aurora Board
Gymnastic Team
Physical Education Club
Laonians
Physical Education

WARREN S. BAILEY
Ypsilanti
Chi Delta
Euclidean Club
Track
Cross Country
Varsity Club
Physical Education



JUNIOR





PRAY

ORTWEIN

FLYNN

JUNIOR CLASS

OFFICERS

DONALD FLYNN	<i>President</i>
JOSEPH PRAY	<i>Vice-President</i>
CHARLOTTE ORTWEIN	<i>Secretary</i>
ALYCE EDWARDS	<i>Treasurer</i>

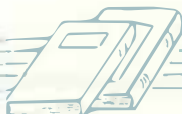

JUNIOR CLASS HISTORY

The Junior Class was promptly reorganized in the fall term. Then the annual social wrangle began as the executive staff was selected. Donald Flynn of Gladwin was elected president; Joseph Pray of Ypsilanti, vice-president; Charlotte Ortwein of Grosse Pointe, secretary; and Alyce Edwards of Port Huron, treasurer. There followed a spontaneous campaign for a sergeant-at-arms, which resulted in the election of Norman Krecke.

February fourteenth marked the stellar climax of an unusually brilliant social season with the Junior Hop. The modernistic setting and the excellent music effected a glorious success. Jean Goldkette's Country Club Orchestra, with his clever drummer, Ray Gorrell, directing, made the affair gay and sparkling by novelty arrangements and special numbers. And wasn't that bass fiddle some music box? The rhythms that were "bomped out" on the instrument surely did add the "whale of a difference."

The entire decorating was carried out on a black-and-white modernistic scheme with stripes and panels of dancing figures. A false ceiling of parallel stripes was augmented by vertical stripes on the walls executed in a modernistic arrangement. The dancing (?) figures on the panels at each end of the Armory seemed as temperamental in expression as the weather. The black veiling stage curtains gave the impression of musicians half-concealed in an ethereal mist. But it didn't bother the music!

The Grand March was led by our president, Donald Flynn and Miss Elizabeth Metherell; the committee did the train-bearer's part, and the rest of us brought up the rear.

In the line were our class advisor, Professor and Mrs. H. Willard Reninger, Dean Lydia I. Jones, Professor and Mrs. Joseph McCulloch, and Registrar Clemens P. Steimle.

As usual the Juniors are more prominent in school activities, but they always are, yes? With the societies and extra-curriculars floating around—we Juniors picked out the clouds—and haven't come down yet.

AURORA

1930

EDNA MAE SCHALLER
Ypsilanti
 Delta Sigma Epsilon
 Wesleyan Guild
 Physical Education



ROGER ARNETT
Owosso
 Chemistry Club
 Mathematics Club
 Track
 Cross Country
 Kappa Delta Pi
 Science

VERA LEE
Pontiac
 Wesleyan Guild
 General



HELEN RENDLE
Lambertville
 Physical Education Club
 W. A. A.
 Lutheran Students' Club
 Girl Scouts
 Physical Education

NORMAN E. HAGEN
East Detroit
 Aurora Board
 Mathematics Club
 Lutheran Students Club
 Mathematics



VERNA V. ADAMS
Detroit
 English Club
 Euclidean Club
 Sodalitas Latina
 League of Women Voters
 English and Mathematics

IRENE YOUNG
Grass Lake
 Alpha Sigma Tau
 Commercial Teachers Club
 Normal Choir
 Commercial



WILLA JEAN FREITAG
Jackson
 Theta Lambda Sigma
 Normal Art Club
 Fine Arts

CECILE HARRISON LEAKE
Jackson
 Physical Education Club
 Normal Choir
 Physical Education



DOROTHY SCHULTZ
Howell
 Public School Music Club
 Normal Choir
 Public School Music



GARNETT B. DECKER
Pontiac
 Commercial Teachers' Club
 Commercial

VIRGINIA DANSARD
Monroe
 Early Elementary

KATHRYN HASTINGS MAR-
 SHALL
Inlay City
 Normal Art Club
 Fine Arts

JOHN N. ADDISON
Petersburg
 Chemistry Club
 Normal Choir
 Science

EMMA A. ROGERS
Clare
 Alpha Sigma Alpha
 Early Elementary



KENNETH J. DELONG
Alma
 Chi Delta
 Varsity Club
 Normal News
 Physical Education Club
 Basketball
 Tennis
 Minor Sports' Manager
 Physical Education

SARAH BREWSTER
Rochester
 Normal Choir
 Public School Music

DOROTHY LORETTA COLE
 MAN
Caro
 Stoic
 History and Science

JENNIE PIETRZAK
Detroit
 Women's League Cabinet
 Delta Phi
 Degree

LORETTA LEVIN
Detroit
 Physical Education Club
 Girl Scouts
 Physical Education



HILTON LACURE
Clio
Euclidean Club
Crafts Club
Mathematics



CHARLOTTE E. HUTCHINSON
Waterville, Ohio
Y. W. C. A.
Normal Art Club
Public School Music Club
Normal Choir
Music and Art



FLORENCE KRUGER
Atkins
English



SYLVIA E. RENDLE
Lambertville
Euclidean Club
Girl Scouts
Lutheran Students' Club
Mathematics and Science



PORTIA WILLIAMS
Royal Oak
Secondary Education Club
Modern Language



VIOLEND A. SEPPALA
Laurium
Sigma Sigma Sigma
Stoic
Kappa Delta Pi
Minerva
Normal Choir
Public School Piano



RICHMOND H. GALLEY
Ypsilanti
Zeta Chi Sigma
Stoic
Normal Art Club
Aurora Board
Band
Fine Arts



KATHRYN HOGLE
East Detroit
Alpha Sigma Tau
Interpretative Reading
Club
English Club
English and Speech



HELEN ELAINE DIETZ
Alma
Y. W. C. A.
Minerva
French and History



JAMES BENJAMINS
Grand Rapids
Modern Language



AURORA

1930

EDNA SEEBURGER
Riga
 Kappa Gamma Phi
 English Club
 History Club
 Lutheran Students' Club
 English and History



GERTRUDE E. MINNIE
Yale
 Theta Sigma Upsilon
 Home Economics Club
 Home Economics

BERNICE BROWNE
Hancock
 Newman Club
 Secondary Education Club
 Later Elementary



RUTH WILLIAMSON
Bay City
 Early Elementary

RALPH S. HUNDLEY
Monroe
 Phi Delta Pi
 Sigma Delta Psi
 Physical Education Club
 Swimming Team
 Gymnastic Team
 Physical Education



THERESA SINKULE
Ypsilanti
 Delta Sigma Epsilon
 English Club
 Newman Club
 English and History

JANE HUEY
St. Johns
 Sigma Nu Phi
 Aurora Board
 Camp Fire Girls
 Kappa Delta Pi
 Physical Education



LORETTA WAGER
Scottville
 Kappa Mu Delta
 Newman Club
 Normal Choir
 Public School Piano

ANNAH PATCH
Adrian
 Madrigal Club
 Normal Choir
 Public School Music



GORDON GIDDINGS
Jassar
 Chi Delta
 Pi Kappa Delta
 Aurora Board
 Laonians
 All College Play
 Debate
 Administration



FRANCES CHANTER
Jackson
Theta Sigma Upsilon
W. A. A.
Physical Education Club
Physical Education



CHARLOTTE ORTWEIN
Grosse Pointe
Delta Sigma Epsilon
W. A. A.
Physical Education Club
Physical Education

CHARLES KEMPF
Imlay City
Varsity Club
Tennis
General



GERTRUDE WHITING
Ypsilanti
Kappa Mu Delta
Normal Art Club
Public School Music Club
Public School Music

THELMA SORTOR
Manchester
Sigma Sigma Sigma
English Club
History Club
English and History



ALICE J. KUHLENKAMP
Marysville
Camp Fire Girls
Girl Scouts
Physical Education

ELIZABETH BURCH
Ypsilanti
Y. W. C. A.
Normal Choir
Baptist Student Council
Public School Music Club
Public School Music



DONALD J. FLYNN
Gladwin
Chi Delta
President Junior Class
Newman Club
Pre-Medicine

LUCILLE MILLER
Union City
Normal Art Club
Normal Choir
Orchestra
Public School Music Club
Lutheran Students' Society
Music and Art



ELEANOR BOWEN
Ypsilanti
W. A. A.
Girl Scout
Women's League Cabinet
Physical Education



AURORA

1930

IRIS MATTHEWS
Oxford
Normal Choir
Y. W. C. A.



MINNIE LOWRY
Flint
Pi Delta Theta
Judiciary Board
Euclidean Club
Sodalitas Latina
Mathematics and Latin

HENRY FOX
Chelsea
Chi Delta
Physical Education



GRACE ELIZABETH LANG
Grand Rapids
Pi Kappa Sigma
Early Elementary

LUCILLE FISHER
Charlotte
Delta Sigma Epsilon
Public School Music Club
Public School Music



MEREDITH E. McMAHON
Blissfield
Kappa Psi
Newman Club
Later Elementary

MARY ALLEN
Ypsilanti
Commercial



EVELYN L. ERICKSON
Tustin
Alpha Sigma Tau
Laonian
English Club
Interpretative Reading
Club
Y. W. C. A. Cabinet
Minerva
English and Speech

FRANCES E. PEACH
Brighton
Euclidean Club
Mathematics and Social
Science



JULIA KONASIEWICZ
Armada
Commercial Teachers' Club
Commercial



BEVERLY HOOVER
Muskegon
Theta Sigma Upsilon
Travel Club
Normal Art Club
Fine Arts



EVELYN BRASNEY
Whitmore Lake
Pi Kappa Delta
English Club
Secondary Education Club
Normal News
Stoic
English and Speech

LEO VAN MEER
Detroit
English Club
Y. M. C. A.
Secondary Education Club
Baptist Student Society
Degree



AILEEN GATES
Ypsilanti
Theta Lambda Sigma
Pi Kappa Delta
Interpretative Reading
Debate
English and Speech

HANNA E. STRASEN
Plymouth
Normal Choir
Normal Glee Club
Public School Music Club
Y. W. C. A.
Public School Music and
Art



MARY KAIFISH
Calumet
Later Elementary

ARCHIBALD RICHARDS
Mt. Clemens
Mu Sigma Chi
Normal Choir
Orchestra
Band
Orchestra and Band



DOROTHEA BRACKINREED
Flint
Theta Lambda Sigma
Women's League Cabinet
Aurora Board
Commercial Teachers' Club
Commercial

WAVA VIOLA WHITEHEAD
Atlanta
Commercial Teachers' Club
Commercial and Economics



MARY KNERIM
Toledo, Ohio
Sigma Nu Phi
Y. W. C. A.
Camp Fire Girls
Physical Education Club
W. A. A.
Physical Education



AURORA

1930

LOIS PLATT
Grass Lake
Commercial Teachers' Club
Commercial



DOROTHY E. MIDDLETON
Sand Creek
English Club
Secondary Education Club
Y. W. C. A.
English and History

WARREN W. WOOD
Grand Rapids
Band
Normal Choir
English



MARY LOUISE HOYT
Ypsilanti
Delta Phi
History Club
Minerva
League of Women Voters
History and English

ROSE LEVIN
Detroit
Normal Art Club
Fine Arts



MARGARET MCCARTHY
Port Huron
Pi Delta Theta
Newman Club
Commercial Teachers' Club
Commercial

ALYCE ANN SLADKY
Traverse City
Lambda Tau Sigma
Special Education



CHLOE LOSEY
Plymouth
Normal Art Club
Fine Arts

EARL HACKMAN
Kingsley
Mu Sigma Chi
Band
Orchestra
Normal Choir
Orchestra and Band



ALYCE EDWARDS
Port Huron
Kappa Gamma Phi
Women's League Cabinet
Physical Education Club
Campfire Girls
Girl Scouts
W. A. A.
Physical Education

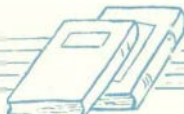

IRENE LUCILLE SCRIBNER
Bancroft
Euclidean Club
Portia
Secondary Education Club
Travel Club
Y. W. C. A.
Mathematics and French



ANTHONY J. LAWSKI
Cleveland, Ohio
Sodalitas Latina
Newman Club
Latin and English

WILMA O. BOMBENEK
Lansing
Normal Art Club
Baptist Student Council
Fine Arts



HELEN MCKENNA
Grand Rapids
Kappa Mu Delta
Normal Choir
Music and Art

JOHN K. MITCHELL
Deckerville
Zeta Chi Sigma
Band
Orchestra
Normal Choir
Band and Orchestra



ELINOR JONGEJAN
Grand Rapids
Normal Art Club
Music and Art

MILDRED JEAN PECK
Mears
Normal Art Club
Fine Arts



GORDON SEMRAU
East Detroit
Euclidean Club
Secondary Education Club
Mathematics and Chemistry

FLORENCE L. WESTCOTT
Ypsilanti
Normal Choir
Y. W. C. A.
Piano and English



ILA CAULKINS
West Unity, Ohio
Euclidean Club
Secondary Education Club
Y. W. C. A.
Mathematics and Science



AURORA

1930

HILDA HAUF
Ida
 Sigma Sigma Sigma
 History Club
 Secondary Education Club
 League of Women Voters
 Y. W. C. A.
 History and English



NORMAN JENNINGS
Monroe
 Euclidean Club
 Commercial Teachers' Club
 Secondary Education Club
 Commercial

DOROTHEA H. HOOKER
Charlevoix
 W. A. A.
 Physical Education Club
 Campfire Girls
 Y. W. C. A.
 Physical Education



LILLIAN ALMA EVANS
Deckerville
 Eastern Star
 Commercial Teachers' Club
 Commercial

LAMAR THUMM
Ypsilanti
 Alpha Tau Delta
 Chemistry Club
 Garden Project Club
 Science



FRANCES BLACKMER
Carson City
 Normal Art Club
 Y. W. C. A.
 Fine Arts

MARY H. FLEMING
Royal Oak
 Sigma Nu Phi
 Physical Education Club
 Physical Education



MARGARET SULLIVAN
Flint
 Alpha Mu Sigma
 History

ELIZABETH NELSON
Bay City
 Delta Sigma Epsilon
 Later Elementary



WILBUR FACKLAM
Deerfield
 History and Mathematics



AURORA

1930

MERLIN WOLFE
Bellevue, Ohio
 Phi Delta Pi
 Track
 Cross Country
 Varsity Club
 Physical Education Club
 Physical Education



ROSAMOND TOWER
Montogue
 Theta Lambda Sigma
 Home Economics Club
 Normal Choir
 Travel Club
 Home Economics

MARY MANION
Alpena
 Sigma Sigma Sigma
 English Club
 Newman Club
 English and History



KATHLEEN BELL
Chesaning
 Pi Kappa Sigma
 History Club
 Minerva
 History and English

CLARE K. MARTINSON
Tekonsha
 Alpha Tau Delta
 Euclidean Club
 Mathematics and Science



MARGARET E. JONES
West Unity, Ohio
 Sigma Sigma Sigma
 Public School Music Club
 Normal Choir
 Normal Art Club
 Madrigal Choir
 Music and Art

HARIETTE JANE ADAMS
Flint
 Alpha Mu Sigma
 Home Economics Club
 Judiciary Board
 Home Economics



LUCILE ESHENRODER
Ida
 Kappa Psi
 Commercial Teachers' Club
 Commercial

SALOME GRIER
Ypsilanti
 Pi Kappa Sigma
 Normal Art Club
 Fine Arts



CLEETA HAVERS
Flint
 Home Economics



ALYCE F. MARTEN
Detroit
Kappa Mu Delta
Laonian
English Club
English and Speech



MARGUERITE WAY
Shepherd
Y. W. C. A.
Home Economics Club
Home Economics

FLORENCE PETERSON
Elmore, Ohio
Sigma Nu Phi
Physical Education Club
W. A. A.
Campfire Girls
Physical Education



CECIL ADELE BEGLINGER
Detroit
Interpretative Reading
Club
Laonian
Speech and Art

MARY MARLATT
Atlanta
Y. W. C. A.
Secondary Education Club
Euclidean Club
Sodalitas Latina
Portia
Mathematics



LONE HULTS
Ypsilanti
Public School Music Club
Public School Music

SYLVIA FISHER
Toledo, Ohio
General



ESTHER MARIE DIXON
Detroit
Delta Phi
Public School Music Club
Normal Art Club
Normal Choir
Newman Club
Music and Art

BERNICE M. SAUER
Ypsilanti
W. A. A.
Campfire Girls
Physical Education



ACHISAH E. MEYER
Boyne Falls
Normal Art Club
Public School Music Club
Eastern Star
Normal Choir
Music and Art



ANN FINDLAY
Brooklyn
Sigma Sigma Sigma
Public School Music Club
Normal Choir
Minerva
Eastern Star
Glee Club
Music and Art

CARL CARLSON
Mancelona
Chi Delta
Crafts Club
Industrial Arts

GRACE MESSNER
Benton Harbor
Early Elementary

MARTHA LOUISE SMITH
Detroit
Sigma Nu Phi
Normal Art Club
Fine Arts

LOUISE FORSYTHE
Milan
I appa Psi
Early Elementary



RUTH COUP
Ashtabula, Ohio
Delta Sigma Epsilon
Physical Education Club
Y. W. C. A.
Physical Education

RUTH VAN RIPER
Flat Rock
Commercial Teachers' Club
Commercial

DOROTHY L. BAKER
Ypsilanti
Eastern Star
Fine Arts

ELIZABETH G. PAYNE
Newaygo
Alpha Sigma Tau
Eastern Star
English Club
History Club
English-History

MARIAN FANGBONER
Pontiac
Sigma Nu Phi
Fine Arts



ANNE C. BUYTENDORP
Ypsilanti
Kappa Mu Delta
Early Elementary



ELIZABETH CONNELLY
Jackson
Theta Sigma Upsilon
Euclidean Club
League of Women Voters
History



HELEN M. COOK
Port Huron
Kappa Mu Delta
Early Elementary



KATHERINE MERRY
Pontiac
Theta Lambda Sigma
Aurora Board
Women's League Treasurer
Kappa Delta Pi
Wodeso
League of Women Voters
Euclidean Club
History



M. DEAN CHALLIS
Ypsilanti
Normal Choir
Band
Euclidean Club
Secondary Education Club
Science and Mathematics



HELENE MURRAY
Battle Creek
Sigma Nu Phi
Fine Arts



MARY CEIL MINNISS
Ypsilanti
Sigma Sigma Sigma
Women's League Cabinet
History Club
Stoic
History and English



EDNA F. SLACHIKOWSKI
Bay City
Early Elementary



ELIZABETH ALWARD
Camden
Sigma Nu Phi
Normal Art Club
League of Women Voters
Y. W. C. A.
Fine Arts



CATHERINE I. BELWORTHY
Bay City
Latin



CAROLYN WHITE
Mason
Alpha Sigma Tau
Secondary Education Club
English Club
English and Speech



RUSSELL ROE
Harbor Springs
Alpha Tau Delta
Secondary Education Club
Sodalitas Latina
Chemistry Club
Euclidean Club
Science and Industrial Arts

HELEN LAUFFER
Wyandotte
Public School Music Club
Public School Music



SABINA DOBROWOLSKI
Detroit
Y. W. C. A.
Newman Club
Secondary Education Club
Commercial Teachers' Club
Commercial

RUTH BUTLER
Wayne
Delta Phi
English



PAULINE BOWERSOX
Jackson
Kappa Gamma Phi
History

FLOYD T. KING
Marysville
Phi Delta Pi
Baseball
Varsity Club
Science and Mathematics



ROWENA FARWELL
Detroit
Alpha Sigma Alpha
Y. W. C. A.
Public School Music Club
Public School Music

JEAN YOUNG
North Adams
Sigma Nu Phi
Normal Art Club
Fine Arts



GENEVIEVE L. KREBS
Ypsilanti
Theta Lambda Sigma
Minerva
Home Economics Club
Home Economics



ROBERT WAYT
Penwater
 Sigma Mu Sigma
 Normal Choir
 Normal Glee Club
 Eastern Star
 Swimming Team
 Physical Education Club
 Physical Education



VIRGINIA GLOVER
Flint
 Alpha Mu Sigma
 Early Elementary



ANNETTE KNIGHT
Charlotte
 Pi Kappa Sigma
 General



MADelyn JOHNS
St. Clair
 Normal Choir
 Normal Glee Club
 Public School Music Club
 Public School Music



FLORENCE LYONS
Washington
 Normal Art Club
 Fine Arts



PAULINE M. STEVENSON
Coldwater
 Sodalitas Latina
 Secondary Education Club
 Y. W. C. A.
 Degree



RAYMOND E. ABLESON
Ypsilanti
 Crafts Club
 Industrial Arts



BERNICE LAWRENCE
Almont
 Later Elementary



IDA M. FREEMAN
Plymouth
 History Club
 History



MARION PERKINS
Howell
 Bessie Leach Priddy House
 Lambda Tau Sigma
 Y. W. C. A.
 Special Education



LESTER WIENER
Dearborn
Phi Delta Pi
History Club
History



JEAN CLARK
Detroit
Kappa Mu Delta
Physical Education



CAROLYN CARLSON
Greenville
Delta Sigma Epsilon
Laonian
Physical Education Club
Normal Choir
Normal Glee Club
Physical Education



HAROLD OLIVER
Highland Park
Arm of Honor
Varsity Club
Physical Education Club
Sigma Delta Psi
Track
Physical Education



JOSEPH PRAY
Ypsilanti
Chi Delta
Secretary of Men's Union
Vice-President of Junior
Class
Kappa Delta Pi
Stoic
Debate
History Club
History and French



MARGOT MONROE
Rogers City
Sigma Sigma Sigma
Physical Education Club
Physical Education



VIOLET WEISS
Highland Park
Campfire Girls
Y. W. C. A.
W. A. A.
Physical Education



MARGARET REGAN
Marine City
Alpha Mu Sigma
Lambda Tau Sigma
Newman Club
Special Education



ARTHUR GERSABECK
Ypsilanti
Mu Sigma Chi
Piano



VANEITA E. ELLIOTT
Sand Creek
Home Economics Club
Secondary Education Club
Y. W. C. A.
Home Economics



AURORA

1 9 3 0

ALVAH H. JOHNSON
Rapid City
Euclidean Club
Mathematics



CORA A. VERVILLE
Hancock
Kappa Gamma Phi
Public School Music Club
Normal Choir
Normal Glee Club
Public School Music



HELEN M. DONEGAN
Ann Arbor
Normal Art Club
Newman Club
Fine Arts



RICHARD A. ROBB
Milan
Alpha Tau Delta
Pi Kappa Delta
Laonian
History Club
Debate
History



H. C. HALL
Eaton Rapids
Sigma Mu Sigma
Physical Education Club
Intramural Manager
Physical Education



GERALDINE KAY
St. Johns
Secondary Education Club
Y. W. C. A.
Modern Language



RUTH GERRIE
Port Huron
Lambda Tau Sigma
Y. W. C. A.
Special Education



FRANCES L. GOODMAN
Detroit
Euclidean Club
Commercial Teachers Club
Commercial



MAURICE A. COPPENS
Grand Ledge
Secondary Education Club
History Club
Euclidean Club
History



KENNETH KING
Marysville
Phi Delta Pi
Euclidean Club
Chemistry Club
Mathematics and Science



AURORA

1930

MARGARET GOHSMAN
Passar
Kindergarten Primary Club
Early Elementary



MILDRED KUNZ
Port Huron
History Club
Secondary Education Club
History

LAUREL GARTHE
Suttons Bay
Normal Art Club
Fine Arts



OLAV STENSON
Chicago, Illinois
Phi Delta Pi
Euclidean Club
Chemistry Club
Lutheran Students' Society
Secondary Education Club
Normal News
Chemistry

ZOLA M. VOORHIES
Gaines
Theta Lambda Sigma
Judiciary Board
Physical Education Club
W. A. A.
Physical Education



CARL W. HAMMON
Eaton Rapids
Zeta Chi Sigma
Band
Normal Choir
Crafts Club
Orchestra
Industrial Arts

HELEN GERALDINE HAMMOND
Detroit
Delta Sigma Epsilon
Physical Education Club
Campfire Girls
Girl Scouts
W. A. A.
Physical Education



EDNA F. YEIDER
Norvell
Secondary Education Club
League of Women Voters
English Club
Degree

LEONE ROGERS
Farmer, Ohio
Sigma Nu Phi
Physical Education Club
W. A. A.
Physical Education



VIRGINIA CALLISTA HUGHES
Ypsilanti
Alpha Sigma Tau
Commercial Teachers' Club
Newman Club
Commercial

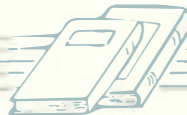

SOPHOMORE





LEFORGE

BRADLEY

POOLE

HAWK

SOPHOMORE CLASS

●FFICERS

JOE BRADLEY	<i>President</i>
FRANCES LEFORGE	<i>Vice-President</i>
RUTH POOLE	<i>Secretary</i>
KENNETH HAWK	<i>Treasurer</i>



SOPHOMORE CLASS HISTORY

We are Sophomores! With what a superior air we can gaze upon those verdant beings in whose ranks we once stood! Now, though it be only a year since we so proudly displayed our brilliant shades of green, we can barely condescend to even imagine that we were ever enrolled in such an inferior class. Oh, do not think for a moment that we have not reason to feel this superiority, for haven't we for a full year carefully absorbed all the knowledge, culture, and dignity that our Alma Mater has offered us? Indeed during our Freshmen days we loyally attended countless freshman skits, teas, and mixers, and positively swarmed to every lecture given for our benefit.

When, as Sophomores, the day came when officers must be chosen we found that we had shown such rare judgment as Freshmen in choosing a leader worthy of guiding our class that there was no need to look further, so Joe Bradley was re-elected to be our chief for another year. Our other officers, as elected, were: Frances LeForge, vice-president; Ruth Poole, secretary; Kenneth Hawk, treasurer. Professor Pray was chosen as our faculty advisor to succeed "Bing" Brown.

It did not take long for the members of the class of '32 to pick up the reins that had been dropped the year before and soon began to show that they had lost none of the spirit nor capability they had shown as Freshmen. They resumed their duties with so much zeal and efficiency that soon they became outstanding in athletics, debate, dramatics, and scholarship.

However, there was one event that stood out above all others. That was the organization of the Gold Feather Club for all Sophomore girls. It was organized with the help of the Women's League and immediately it set out to accomplish things under the leadership of Jane Bachman. Its members having suffered the pangs of Freshman immaturity only the year before, were well prepared to enlighten their younger sisters with volumes of instructions on assembly manners and all other traditional customs—observed and otherwise. The club also took charge of the winter and spring Big Sister activities; and always when a program needed something jolly the Gold Feathers were ready with a skit or something to furnish laughs. So in the future though you see hosts of Gold Feathers floating about the campus, you will know that the class of '32 were the first Sophomores to acquire them!

IVY DAY

Ivy Day is one of the most impressive and beautiful ceremonies of Commencement Week. It consists of a solemn march about the campus by the Sophomore girls bidding farewell to the dear old College Halls.

The girls are dressed in cap and gown and carry strings of green and white bunting on their shoulders. Originally ropes of ivy were carried, but since it soon lost its freshness, the bunting in the college colors was substituted.

After the farewell speeches have been delivered to each building the Ivy Day oration is delivered from the steps of the Administration Building, and then the ivy is planted by the vice-president of the Sophomore class who then passes the silver trowel on to the vice-president of the Freshman class—thus the tradition is perpetuated. Then the halls of every building are made to re-echo to the strain of the Ivy Day Song:

The Ivy twines on castle walls,
And on the towers of fame,
Oh, Alma Mater may it cling
To the gray walls for aye.
Its leaves will tell thee of our love
When we are far away,
M. S. N. C. we bring to thee
This loving proof today.



ESTHER SNABB
Ahmeek
Later Elementary



AGNES MARY CONLEY
Lapeer
Early Elementary



ETHEL WAGER
Ann Arbor
Pi Kappa Sigma
Kindergarten-Primary Club
Early Elementary



ALICE H. CORNELL
Romeo
General



ANNA MAE WARK
Melvin
General



ESTHER BRENNER
St. Johns
Home Economics Club
Home Economics



RUTH POOLE
Pontiac
Sigma Sigma Sigma
Aurora Board
Laonians
Art Club
Fine Arts



BARBARA FLASKA
Maple City
Gold Feather Club
Campfire
General



TILLIE HEIDMAN
Detroit
Early Elementary



ESTHER E. NARVA
Waukegan, Illinois
Theta Sigma Upsilon
Home Economics Club
Travel Club
Home Economics



AURORA

1930

KATHRYN I. MACFARLANE
Wayne
Sigma Nu Phi
Panhellenic President
Early Elementary



BERTHA A. MUMA
Lum
Later Elementary

DOROTHY ANDERSON
Cadillac
Y. W. C. A.
Gold Feather Club
General



ELIZABETH J. MICK
Elberta
Later Elementary

ZORA CURTIS
Webberville
General



MERCEDES LECCLAIR
Cheboygan
Later Elementary

ERMA SPENCER
Flint
Y. W. C. A.
Later Elementary



LELAND M. RANDALL
Ann Arbor
Mu Sigma Chi
Band
Orchestra
Choir
Madrigal Choir
Glee Club
Music

FRANCES PATTERSON
Du Bois, Pennsylvania
Theta Lambda Sigma
Physical Education



MARGARET POLLOCK
Dryden
Alpha Sigma Tau
Choir
Math Club
Mathematics



LOUISE BOYD
Romeo
Women's League Cabinet
English-History



JEAN KENNEDY
Detroit
Kappa Gamma Phi
Kindergarten-Primary Club
Early Elementary



GLENDORA NELLIST
Barker, New York
Pi Kappa Sigma
Kindergarten-Primary Club
Early Elementary



GERALDINE HOSNER
Romeo
Normal Choir
Public School Music



FRANCES E. CARLETON
Metamora
Sigma Sigma Sigma
History Club
Choir
History



ELEANOR RUMSEY
Perrington
Kindergarten-Primary Club
Y. W. C. A.
Early Elementary



HAZEL B. BABCOCK
Jeddo
Later Elementary



PARK D. WATSON
Snover
Trailblazer
Rural Education



MARGARET VERDIER
Grand Rapids
Alpha Mu Sigma
Early Elementary



MARION E. MORSE
Metamora
History Club
History-Mathematics



CATHERINE HARGRAVE
Wayne
Kappa Gamma Phi
Y. W. C. A.
Kindergarten-Primary Club
Early Elementary



HAZEL LICKFELDT
Twining
Y. W. C. A.
Campfire
Speech

HARRIET J. WILLIAMS
Marine City
Choir
Eastern Star
Art Club
Public School Music and
Art



VIVIAN RICHARDS
Bellaire
Kappa Psi
Public School Music and
Art

DOROTHY ADAIR
Onaway
Kindergarten-Primary Club
Early Elementary



ELIZABETH JANETTE RAN-
DALL
Battle Creek
Kappa Psi
History Club
Minerva
Women's League Cabinet
History-English

HAZEL CANFIELD
Fowlerville
Early Elementary



KEENE O. STOLLSTEIMER
Ann Arbor
Mu Sigma Chi
Band
Choir
Orchestra
Madrigal Choir
Glee Club
Music

ROSE RATKE
Detroit
Newman Club
W. A. A.
Physical Education Club
Physical Education



DOLORS EATON
Northville
Delta Phi
Kindergarten-Primary Club
Special Education



ERMA SKINNER
Linden
English Club
English-Speech



LAURA ZIEGLER
Maumee, Ohio
Early Elementary



ETHEL LEECE
Munith
Early Elementary



MARGARET RAUH
Lapeer
Trailblazer
Rural Education



DOROTHY P. HAZZARD
Ionia



IVA BOARDMAN
Webberville
Later Elementary



ALTHA MAE THOMPSON
Yale
Eastern Star
General



LOIS ANN CONVERSE
Pioneer, Ohio
Eastern Star
Kindergarten-Primary Club
Early Elementary



CHRISTINE LEWIS
Perry
Later Elementary



EDNA SCHILLER
Ann Arbor
Y. W. C. A.
Euclidean Society
Mathematics



MABEL MAY MYLES
Tawas City
General



ELVA A. SMITH
Bronson
Y. W. C. A.
Trailblazer Club
Rural Education

GEORGIA DWELLEY
Carsonville
Alpha Sigma Tau
Choir
Orchestra
Commercial Teachers' Club
Commercial



MARY N. THOMPSON
Escanaba
General

LENELLA MORROW
Cheboygan
Later Elementary



MAXINE F. BROWN
Ypsilanti
Early Elementary

RUTH L. KELLEY
Leslie
Y. W. C. A.
Later Elementary



ETHEL MOISS
Lennon
Trailblazer Club
Rural Education

MARGARET FREDERICK
Albion
Y. W. C. A.
Commercial Teachers' Club
Commercial



EDNA HOLLOWAY
Weston
Choir
Kindergarten-Primary Club
Travel Club
Early Elementary



HELEN STOMLER
Marine City
Alpha Mu Sigma
Panhellenic Corr. Secretary
Later Elementary



LOUISE E. SCHLACTER
Flint
Pi Delta Theta
Newman Club
Later Elementary

FLORENCE KEMPSTER
Coldwater
Baptist Students' Council
Y. W. C. A.
W. A. A.
Physical Education Club
Campfire
Physical Education



VIOLA E. KORRI
Calumet
Later Elementary

JULIA RUESINK
Tipton
Sigma Nu Phi
Early Elementary



CHARLOTTE RICHARDSON
Grand Rapids
Eastern Star
Kindergarten-Primary Club
Early Elementary

DOROTHY FITZPATRICK
St. Johns
Y. W. C. A.
Later Elementary



MARGARET LEWIS
Detroit
Kappa Mu Delta
Physical Education

ELSIE BARSANTI
Laurium
Kappa Psi
Craft's Club
Art Club
Industrial Arts



NAOMI J. HUSTON
Plymouth
Y. W. C. A.
Art Club
Fine Arts



MARIAN A. KELLY
Owosso
Alpha Sigma Tau
Sodalitas Latina
Latin-History



WARREN DWYER
Rosville
Phi Delta Pi
Degree

WANDA M. ROSE
Toledo, Ohio
Campfire
Early Elementary



KATHRYN LUCILE BAKER
Ypsilanti
Choir
Later Elementary

RUTH GARDNER
Brown City
Y. W. C. A.
Kindergarten-Primary Club
Girl's Band
Early Elementary



JANE F. BACHMAN
Ashtabula, Ohio
Delta Sigma Epsilon
Y. W. C. A.
Physical Education Club
W. A. A.
Girl Scouts
Minerva Literary Society
Gold Feather Club
Physical Education

OLIVE FLASKA
Maple City
Gold Feather Club
Campfire
General



FLORENE MOORE WILBER
Bagley, Wisconsin
Y. W. C. A.
Portia Literary Society
Kindergarten-Primary Club
Travel Club
Wesleyan Guild Church
Club
Early Elementary

MARION SHAPIRO
Toledo, Ohio
Y. W. C. A.
Portia Literary Society
Campfire
Girl Scouts
Early Elementary



LUCILLE WEIDMAN
Pigeon
Rural Supervision



AURORA

1930

AGNES MAE WILLIAMS
Cadillac
General



EUGENE F. ROUNDS
Wilmot
Mathematics-Science

ETHEL C. VANPATTEN
Berrien Springs
English-Latin



ANNE N. OHMER
Yale
General

MARIAN CLEMONS
Charlotte
Kappa Mu Delta
Latin-English



THELMA BROWNE WRIGHT
Owosso
Alpha Sigma Tau
Laonians
Normal News
Choir
Panhellenic Secretary
Fine Arts

GLADY AMBROSIER
Flint
General



IRENE CREGO
Flint
Kindergarten-Primary Club
Early Elementary

DOROTHY DITZ
Saginaw
Euclidean Society
Secondary Education Club
Travel Club
Mathematics-Science



THORA JONES
Oxford
Theta Lambda Sigma
Aurora Board
Minerva Literary Society
Y. W. C. A.
Home Economics Club
Home Economics



IRENE GLISSON
Ann Arbor
Trailblazer Club
Y. W. C. A.
Rural Education



ANNA L. CURTIS
Clinton
Orchestra
Girl's Band
Euclidean Society
Mathematics-History

IRENE E. WHITNEY
Kinde
Y. W. C. A.
Trailblazer Club
Rural Education



EVADNA LETHA MAIERLE
Blissfield
Later Elementary

LESTER A. TWORK
Dearborn
Phi Delta Pi
Chemistry Club
Chemistry-Physics



LOLA FLINTOFT LOBDELL
Howell
Lambda Tau Sigma
Eastern Star
Special Education

MARTHA HOSLEY
Howell
Later Elementary



HELEN ROBINSON
Detroit
Kappa Mu Delta
Laonian
Early Elementary

GLADYS L. MYERS
Adrian
Sigma Nu Phi
Sodalitas Latina
Latin



LEOMA H. SCHLICHTING
Port Hope
English Club
Secondary Education Club
Euclidean Society
Gold Feather Club
English-Mathematics



ANABEL BRADSHAW
Melvin
Kindergarten-Primary Club
Y. W. C. A.
Early Elementary



CLARE WELLS BOUTELL
Howell
General

E. LUCILE WEBSTER
Romulus
General



HILDA A. TERRILL
Prattville
Y. W. C. A.
Later Elementary

JUNE F. ADAMS
New Boston
Laonian Dramatic Society
Later Elementary



ELIZABETH M. HILL
Ann Arbor
Early Elementary

LESLIE HIBBARD
Byron
History Club
Euclidean Society
General



LUELLA BAYLER
Ypsilanti
Laonian Dramatic Society
Kindergarten-Primary Club
Choir
Wesleyan Guild
Y. W. C. A.
Early Elementary

CHARLOTTE R. STABLES
Traverse City
Rural Education



GLADYS R. GENTZ
Belleville
Alpha Sigma Tau
Y. W. C. A.
Travel Club
General



THELMA EWING
Bath
Rural Education



PAUL G. JOHNSON
Butternut
Craft's Club
Euclidean Society
Industrial Arts

SUSANNA I. ANDERSON
Manistee
Delta Sigma Epsilon
Early Elementary



RUTH MACK
Niagara Falls, New York
Pi Kappa Sigma
Commercial

ADA MAE MAXWELL
Flint
Green Sail Club
Y. W. C. A.
Kindergarten-Primary Club
Early Elementary



ISABEL WILFONG NEWMAN
Pigeon
Green Lantern Club
Y. W. C. A.
Later Elementary

LALONE E. TAYLOR
Yale
Later Elementary



EMILY SCHMID
Detroit
Alpha Sigma Alpha
Home Economics Club
Home Economics

STELLA GRACE BRANDT
St. Johns
Y. W. C. A.
League of Women Voters
Kindergarten-Primary Club
Early Elementary



ELSIE BROWN
Jackson
History Club
League of Women Voters
Gold Feather Club
History



MAYME E. BAKER
Pontiac
Later Elementary



AUTUMN MAY BLACKMORE
Blissfield
Early Elementary



LEAH FOSTER
Millington
Kindergarten-Primary Club
Early Elementary



MARGARET P. SCHROEDER
Monroe
Kappa Mu Delta
English Club
English-French



MARTHA BURRILL
Flint
Alpha Mu Sigma
Later Elementary



BERNICE M. RIES
Blissfield
Later Elementary



HELEN H. THUM
Pontiac
Choir
Kindergarten-Primary Club
Early Elementary



NAOMI FALAN
Cadillac
Gold Feather Club
General



MARIE LEHMAN
Gwinn
Campfire
W. A. A.
Physical Education Club
Lutheran Student Club
Physical Education



ROSA SPYCHER
Adrian
Later Elementary



VERNA WAUN
Deckerville
Later Elementary



EDNA FEHRENBACK
Grand Rapids
General



LUCILE ATKINSON
Ypsilanti
Alpha Mu Sigma
Women's League Cabinet
Choir
French-History



DOROTHY DOWNER
Bay City
Early Elementary



DORIS CARPENTER
Detroit
Early Elementary



HELEN BROWN
Grand Rapids
Pi Kappa Sigma
Early Elementary



BONNIE LENTZ
Milan
Art Club
Fine Arts



JANETTE E. BRADFIELD
Harbor Springs
Early Elementary



CONSTANCE CAVENDER
Leslie
Choir
Newman Club
Later Elementary



TERESA KREINER
North Branch
Later Elementary



LOUISE CESAL
Flushing
Euclidean Society
Gold Feather Club
Mathematics-English



JANE MITCHELL
Charlotte
Kappa Mu Delta
Debate Club
English Club
English-Speech

JAMES A. HIMES
Onsted
English Club
English-History



MYONE R. STURDEVANT
Pittsford
Art Club
Y. W. C. A.
Public School Music and
Art

VINA HARBON
Lapeer
Later Elementary



MARJORIE MORTON
Flushing
Eastern Star
Gold Feather
Later Elementary

MEDEA PETERSON
Adrian
General



MARIE F. JACOBUS
Ann Arbor
Delta Phi
Later Elementary

RUTH KEELER
Detroit
Bessie Leach Priddy House
Y. W. C. A.
Later Elementary



VIOLA ABDON
Ypsilanti
Alpha Sigma Tau
English



NANCY FORD
Ypsilanti
 Pi Kappa Sigma
 Aurora Board
 Women's League Cabinet
 Minerva Literary Society
 General



BERNADINE B. DOLPH
Genoa, Ohio
 Sigma Sigma Sigma
 Gold Feather Club
 Early Elementary

DONNA WILMA SCRIBNER
Bancroft
 Portia Literary Society
 Secondary Education Club
 Travel Club
 Y. W. C. A.
 French



ELOISE W. REINHART
Mason
 Eastern Star
 Y. W. C. A.
 Later Elementary

FELICE GLOWACKI
Toledo, Ohio
 Sigma Sigma Sigma
 W. A. A.
 Physical Education Club
 Newman Club
 Physical Education



ALYNE B. CRAWFORD
Cedarville
 Later Elementary

JOSEPHINE A. DAISHER
Tecumseh
 Aurora Board
 Lutheran Student's Club
 Gold Feather Club
 Stoics
 Modern Language-History



HAZEL ATKINSON
Ypsilanti
 Early Elementary

ELIZABETH EICHORN
Onaway
 Y. W. C. A.
 Campfire
 Gold Feather Club
 Kindergarten-Primary Club
 Early Elementary



KATHRYN E. BENDER
Saginaw
 Kappa Psi
 Newman Club
 Kindergarten-Primary Club
 Early Elementary



MARIAN RABE
Bridgeport
Euclidean Society
Mathematics



BERTINE CLARK
Detroit
Theta Lambda Sigma
Sodalitas Latina
Gold Feather Club
Latin-English

RUTH HEYING
Stockbridge
Early Elementary



VELMA IONE MCFATE
Prattville
General

FLORENCE L. MARTIN
Detroit
Theta Sigma Upsilon
Art



SARA ELLEN JUDSON
Ray, Indiana
Y. W. C. A.
Campfire
General

MARY KAIN
Lansing
Alpha Sigma Tau
Newman Club
Commercial Teacher's Club
Commercial



ARLENE SHOULTS
Brown City
Campfire
Kindergarten-Primary-Club
Early Elementary

HARRIETT L. EMENS
Prattville
Pi Kappa Sigma
Gold Feather Club
Later Elementary



CLARA M. SMITH
Saline
Choir
Music and Art



AURORA

1930

DOROTHY BALLARD
Cedar Springs
Y. W. C. A.
Later Elementary



EVELYN WEIMEISTER
Howell
Delta Phi
Gold Feather Club
Modern Languages

BEATRICE E. NEWMAN
Flint
Theta Sigma Upsilon
Y. W. C. A.
Kindergarten-Primary Club
Early Elementary



IRENE KNOWLES
Toledo, Ohio
General

HELEN BORG
Laurium
Theta Sigma Upsilon
Travel Club
Kindergarten-Primary Club
Early Elementary



ALICE L. TOWNSEND
Dansville
Y. W. C. A.
Later Elementary

DOROTHY HUGHES
Lansing
Alpha Sigma Tau
Art Club
Y. W. C. A.
Travel Club
Modern Languages



MILDRED NEIL
Ann Arbor
Y. W. C. A.
Trailblazers
Later Elementary

LUCILE B. PARKHURST
Bancroft
Home Economics Club
Home Economics



RUSSELL KAISER
Roseville
Physical Education Club
Physical Education



AURORA

1930

MAYBELLE IRENE STROUPE
Pontiac
 League of Women Voters
 Women's League Cabinet
 History Club
 Y. W. C. A.
 Stoics
 Travel Club
 History-Social Science

FRANCES PARKER
Grand Blanc
 Y. W. C. A.
 Orchestra
 Later Elementary

HELEN FERRIS BARNES
Eaton Rapids
 Y. W. C. A.
 Kindergarten-Primary Club
 Early Elementary

ANNE MERRIMAN
Deckerville
 Bessie Leach Priddy House
 Y. W. C. A.
 Wodeso
 Speech

CHARLOTTE BROWN
Ypsilanti
 Sigma Nu Phi
 Art Club
 Fine Arts



ESTHER W. VANAKEN
Detroit
 Delta Phi
 Gold Feather Club
 Kindergarten-Primary Club
 Early Elementary

MARIE KLEBART
Wyandotte
 Alpha Sigma Tau
 English Club
 Laonian Dramatic Society
 English-French

FRANCES KINKEMA
Grand Haven
 Y. W. C. A.
 Wesleyan Guild
 Early Elementary

HAZEL E. MCARDEL
Homer
 Early Elementary

CARRIE E. THOMAS
Hillsdale
 Later Elementary



AURORA
1930

HELEN M. FAIRBANKS
Linden
Later Elementary



EUNICE DUNN
Cedarville
Art Club
Crafts Club
Industrial Art

VICTORIA KOZLOSKI
Detroit
Later Elementary



GRACE BRENINGSTALL
Wayne
Later Elementary

LUELLA I. BETZ
Blissfield
Later Elementary



DOROTHY JEAN BLACKMER
Butternut
Wesleyan Guild Cabinet
History Club
History-English

IRENE CLAPPER
Jasper
Later Elementary



BERTHA ANN ROBISON
Pioneer, Ohio
Campfire
Early Elementary

ADA MAY BACHMAN
Milan
Trailblazers
Rural Education



VIRGINIA THOMPSON
Homer
Early Elementary



ARANTHA DE JONGE
Grand Rapids
Trailblazers
Rural Education



LORENA C. BERNARD
Saline
Y. W. C. A.
General

MABEL HAHN
Blissfield
Y. W. C. A.
Kindergarten-Primary Club
Trailblazers
Lutheran Church Club
Early Elementary



IILA LOUDEN
Onsted
Later Elementary

BETTY M. LONG
Beaverton
Y. W. C. A.
Early Elementary



MARGARET BRENNAN
Calumet
Theta Sigma Upsilon
Kindergarten-Primary Club
Euclidean Society
Newman Club
Travel Club
Early Elementary

ONETA CRAWFORD
St. Johns
League of Women Voters
Y. W. C. A.
Kindergarten-Primary Club
Early Elementary



ANN GREENBERG
Detroit
Kindergarten-Primary Club
Early Elementary

ALICE M. SIERING
Blissfield
Trailblazers
Newman Club
Kindergarten-Primary Club
Early Elementary



JULIANNA M. REITER
West Branch
Y. W. C. A.
Later Elementary



RUTH SESSIONS
Northville
Physical Education



BEATRICE M. NORTON
Alpena
Rho Sigma Kappa
Y. W. C. A.
Wesleyan Guild
Trailblazers
Special Education

VELMA P. LINEKAR
Inlay City
Choir
Later Elementary



HARRIET LOU HAMILL
Grass Lake
Early Elementary

ADALENE I. MAIERLE
Blissfield
Later Elementary



BIRDIE M. CURREN
Pompeii
Early Elementary

MOLLIE KESSLER
Bay City



MAY ANSON
Jerome
Later Elementary

DOROTHY BRADLEY
Vassar
Later Elementary



DONALD A. EVANS
East Tawas
Wesleyan Guild



RENA PICKETT
Williamston
Later Elementary



HELEN G. GLASNER
Charlotte
Girl's Band
Travel Club
Y. W. C. A.
Later Elementary Special
Education

ALMA N. PETERSON
Adrian
General



MARY SINCOCK
Calumet
Secondary Education Club
Gold Feather Club
Later Elementary

EDITH M. BOUTELL
Howell
General



EARL K. STUDT
Pewamo
Garden Project Club
Y. M. C. A.
Natural Science

ESTHER R. TAYLOR
Mason
Eastern Star
Kindergarten-Primary Club
Y. W. C. A.
Choir
Early Elementary



RUTH SORONEN
Laurium
Theta Sigma Upsilon
Travel Club
Kindergarten-Primary Club
Early Elementary

RUTH N. BUSKIRK
Holt
Y. W. C. A.
Wesleyan Guild
Portia Literary Society
Trailblazers
General



ABIGAIL STEVENS
St. Johns
Gold Feather Club
General



EVELYN GARANT
Alpena
Physical Education Club
Newman Club
Campfire
Gold Feather Club
W. A. A.
Physical Education



MARY E. COLEMAN
Petoskey

LUCILLE HALLENBECK
Chesaning
General



MARION KELLY
Bad Axe
Later Elementary

MARY SCHWEISS
Wyandotte
Kappa Mu Delta
Later Elementary



HESTER HIBNER
Howell

ANN E. MOORE
Lansing
Theta Lambda Sigma
History Club
History-English



ELVIE RICKETT
Brighton

DOROTHY BARRETT
Howell
Later Elementary



RUTH THOMPSON
Bad Axe
Later Elementary



AURORA

1930

MARGUERITE NICHOLS
Rochester
Later Elementary



JOHN S. ELWELL
Standish
Zeta Chi Sigma
Band
Choir
Public School Music

ADA V. DIETZ
Monroe
Y. W. C. A.
Trailblazers
Campfire
Gold Feather Club
Later Elementary



AGNES V. HAUN
Durand
Sigma Nu Phi
English Club
Newman Club
Gold Feather Club
English

MARY MEHL
Sans Souci
Newman Club
Gold Feather Club
Later Elementary



PAULINE JUBB
Oak Grove
Later Elementary

LOWIDA OSBORNE
Howell
Choir
Music



BERNICE O'CONNOR
Armada
General

MARTHA COLBURN
Ypsilanti
Kappa Mu Delta
Choir
Congregational Student
Group
Public School Music



GRACE BREITREITER
Neenah, Wisconsin
Physical Education Club
Campfire
Physical Education



THELMA BROOKS
Addison
Delta Phi
Early Elementary



ELINOR WESTRATE
Holland
Sigma Sigma Sigma
Early Elementary



CLEMENT ROWE
Flushing
History Club
History and Social Science



MARGARET CLARIBEL HAM-
MACK
Detroit
Delta Phi
Normal Choir
Public School Music



HELEN AMY DIEKMAN
Cheboygan
Later Elementary



EMMA HARTUNG
Mt. Clemens
Alpha Sigma Alpha
History Club
History and Speech



MARGARET SCHULTZ
Detroit
Pi Kappa Sigma
Physical Education Club
Physical Education



HELEN BLUMBERG
Toledo, Ohio
Laonian
Early Elementary



INA MARIE TAPIO
Calumet
Sigma Sigma Sigma
Early Elementary



ELWIN FALK
Monroe
Phi Delta Pi
Stoic
Pre-Medicine



AGNES KENT
Manchester
Early Elementary



BEATRICE FREEMAN
Detroit
Theta Lambda Sigma
Commercial Teachers' Club
Commercial



VIRGINIA COLEMAN
Howell
Kappa Gamma Phi
Home Economics Club
Gold Feather Club
Home Economics



LILLIAN KENFIELD
Royal Oak
Delta Phi
Fine Arts



ALETHA J. LANG
Harbor Beach
Later Elementary



LOIS M. YOUNG
Brighton
Euclidean Club
Gold Feather
Y. W. C. A.
Mathematics



BETTY EISENMAN
Detroit
Early Elementary



JUNE MILDRED BRANDT
Detroit
Kindergarten-Primary Club
Gold Feather
Early Elementary



ETHA R. HASKINS
Merrivether
Bessie Leach Priddy House
League of Women Voters
Early Elementary



SYLVIA WEINBERG
Detroit
Early Elementary



BEATRICE JOHNSON
Ypsilanti
Kindergarten-Primary Club
Gold Feather
Early Elementary



ELSIE E. KETELHUT
Detroit
Delta Phi
General



L. AGNES PAUL
Jackson
General



DIANA M. LANCE
Carson City
Secondary Education Club
Euclidean Club
Gold Feather
Mathematics and Language



VIRGINIA BELL
Fowlerville
Kindergarten-Primary Club
Early Elementary



ELIZABETH C. MEYER
Boyer Falls
Home Economics Club
Eastern Star
Travel Star
Home Economics



MARGUERITE ALICE COLE
Williamston
Gold Feather
Later Elementary



BLANCHE BARENDRECHT
Newaygo
Later Elementary



LILLIAN CLACK
Pontiac
Sodalitas Latina
Euclidean Club
Normal Choir
League of Women Voters
Gold Feather
Y. W. C. A.
Latin



ESTHER RUPP
Morenci
Delta Phi
Early Elementary

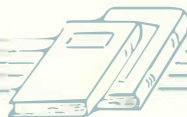

AURORA

1930

WINIFRED BOTSFORD
Howell
Later Elementary



FLORENCE LOVADO HOLT
West Branch
Later Elementary



ALETHA MAY SPRAGUE
Lansing
Early Elementary



BESSIE MATHEWS
Flinn
Later Elementary



VERA WILLETT
Bad Axe
Later Elementary



CATHERINE MURRAY
Milan
Euclidean Club
Crafts Club
Gold Feather
Mathematics and Industrial Arts



DOROTHY M. AMES
Howard City
Trailblazers
Rural Education



BLANCHE BOTSFORD
Howell
Early Elementary



DORA MATHIS
Monroe
Sodalitas Latina
Latin



VIRGINIA KREINER
North Branch
Later Elementary



CHARLES A. BENSON
Detroit
History Club
Class Manager
Stoic
Pre-Business Administration



GRACE STEWART
Clinton
Pi Kappa Sigma
Kindergarten-Primary Club
Early Elementary

ESTHER BROWNELL
Detroit
Kappa Psi
Early Elementary



DORIS ARNET
Ypsilanti
Pi Delta Theta
Commercial Teachers' Club
Commercial

SCOTT MILLS
Armada
Band
Baptist Student Council
Y. M. C. A.
Rural Education



SARAH WEINSTEIN
Detroit
Gold Feather
International Students' Club
Commercial Teachers' Club
Commercial

HILAH J. HAUTER
Grand Ledge
Trailblazers
Rural Education



AUDREY WISEMAN
Waldron
English Club
Y. W. C. A.
English and Modern Language

OLGA E. NELSON
Chase
General



MARY ISABEL MACNICOL
Hillman
Eastern Star
Kindergarten-Primary Club
Gold Feather
Early Elementary



MARSHALL SOLDNER
Fremont, Ohio
Chi Delta
Pre-Medicine



MAMIE RUSCH
Traverse City
Portia
Degree



E. JEAN BARTLETT
Mason
Rho Sigma Kappa
Wesleyan Guild
Portia
Trailblazers
Y. W. C. A.
Early Elementary



NAOMI JOHNSON
Bancroft
Later Elementary



MARY BROWN
Cheboygan
Later Elementary



LEDA UNDERWOOD
Maple Rapids
English Club
Congregational Student
Group
English and Speech



BETSY WEINBERG
Detroit
Early Elementary



HOWARD WESLEY GAYLORD
Monroe
Phi Delta Pi
Chemistry Club
Degree



WANNITA L. STURDEVANT
Manchester
English Club
Gold Feather
Women's League Cabinet
English and History



MONA BARNES
Detroit
Pi Kappa Sigma
Vice-President of Women's
League
Stoic
History



ESTHER SCHEWE
Harbor Beach
Early Elementary



DELMA L. ENGARD
Ann Arbor
Pi Delta Theta
Early Elementary



GLADYS MARIE KNISELY
Ypsilanti
Kindergarten-Primary Club
Y. W. C. A.
Early Elementary



N. C. PHELPS
Flushing
History Club
History



MERRIE EMILY KENDALL
Ionia
Rho Sigma Kappa
History Club
Eastern Star
Gold Feather
General



CECILE BETTESWORTH
Flint
Early Elementary



CATHERINE CAMPBELL
Harbor Beach
Later Elementary



FLORENCE M. SIPLE
Davison
Gold Feather
Travel Club
Later Elementary



MARGARET LARRABEE
Midland
Kappa Gamma Phi
Early Elementary



NITA WILLETT WOLFE
Vassar
Secondary Education Club
Early Elementary



MARY KEEFE
Burt
Y. W. C. A.
Later Elementary



MARGARET GRIPTON
Britton
Alpha Sigma Alpha
Women's League Cabinet
History Club
History and English

JAMES ANDERSON
East Detroit
Stoic
Pi Kappa Delta
Normal News
Debate
Pre-Medicine



MARY BOWMAN
Toledo, Ohio
Delta Sigma Epsilon
Physical Education Club
Physical Education

MILDRED LAPOINTE
Britton
Later Elementary



WILMA LAND
Vassar
Theta Sigma Upsilon
Eastern Star
Kindergarten-Primary Club
Early Elementary

DOROTHY LEE MEADE
Highland Park
Speech and Art



MARION WEATHER
Mancelona
Sigma Mu Sigma
Mathematics

CULBERT WORDLOW
Muskegon
Gold Feather
Y. W. C. A.
General



LORETTA NUGENT
Bad Axe
Later Elementary



CARL OEHMKE
Sebewaing
Interpretative Reading
Club
Speech and English



MYRTLE ALICE McWIL-
LIAMS
Britton
Gold Feather
Later Elementary



HELEN LUCILLE DECKER
Scottville
Early Elementary



KATHRYN KURZ
Royal Oak
Interpretative Reading
Club
Gold Feather
Portia
Normal Choir
Later Elementary



C. HERBERT STEINMAN
Detroit
Sigma Mu Sigma
Pre-Medicine



MILDRED ENGEL
Jasper
Later Elementary



LUCILE F. WHITE
Royal Oak
Portia
Later Elementary



CLIFTON WHALING
Deckerville
Chi Delta
All College Play
Debate
Laonian
Speech



MARGUERITE RE
Coldwater
Pi Kappa Sigma
Eastern Star
Later Elementary



EVA LAMBKIN
Empire
Later Elementary



GRACE MAE PERRY
Clayton
Trailblazers
Gold Feather
Normal Choir
Rural Education



BARBARA BURCH
Ypsilanti
Judiciary Board
Physical Education Club
Physical Education

J. DOROTHY FINSTER
Davison
Portia
Normal Art Club
Interpretative Reading
Club
Gold Feather
Fine Arts



JESSIE WAY
Ann Arbor
Early Elementary

FRANCES LEFORGE
Ypsilanti
Pi Delta Theta
Home Economics Club
Gold Feather
Sophomore Vice-President
Home Economics



RUTH L. FROST
Kingston
Later Elementary

SAM MAKEL
Mancelona
Sigma Mu Sigma
Euclidean Club
Mathematics



DORIS K. LAWRENCE
Britton
Social Service Committee
Later Elementary

BENIGNA GATZKE
Alpena
Newman Club
Gold Feather
Normal Choir
History Club
Speech and History



LOUISE HOFFMAN
Hudson
Later Elementary



ZETTA VIOLET HOBSON
Marlette
Wodeso
Girl's Band
Girl Scouts
Sodalitas Latina
Interpretative Reading
Club
Y. W. C. A.
Later Elementary

MILDRED VOISIN
Cheboygan
Later Elementary

MARION MACDONALD
Detroit
Travel Club
Gold Feather
Y. W. C. A. Cabinet
Later Elementary

ELIZABETH B. SNYDER
Arcanum, Ohio
Trailblazers
Gold Feather
General

VELMA BIRD
Belleville
Y. W. C. A.
Later Elementary



MURIEL DELANDER
Ortonville
Wodeso
Interpretative Reading
Club
Kindergarten-Primary Club
Y. W. C. A.
Early Elementary

DOROTHY SARJEANT
Port Huron
Gold Feather
Normal Choir
Secondary Education Club
Travel Club
Y. W. C. A.
General

VERA M. RABIDUE
Port Huron
Later Elementary

ELIZABETH Y. SHEARER
Bay City
General

ISABELLE NADEAU
Calumet
Sigma Sigma Sigma
Eastern Star
Music and Art



FRESHMEN





COOPER

MORLEY

KELLER

FRESHMEN CLASS

OFFICERS

DICK MORLEY

President

ELIZABETH KELLER

Vice-President

BERNICE COOPER

Secretary-Treasurer

As poets and authors send their contributions to various publishing companies to be bound and later issued, high schools send the results of their labors to various colleges to receive the finishing touches before being spread throughout the world. Like novels, these young people receive a series of polishings and corrections, with always the aim of making them more desirable to humanity. Some manuscripts may go through the entire process and on publication be identical to the original copy; while others turn out to be another story throughout. Lucky is the father that knows his son after the boy has completed his college education.

On the twenty-sixth day of September, 1929, a great mass of us young people came to Ypsilanti with the aim of going through this long tedious process of preparation for our debut into the world. Many of our numbers were of the strong well balanced type represented in the classics. Others were more inclined to be of



the romantic type; while the remainder could only be typified by blank verse. Chaos reigned supreme the first day while we, like little leaflets from a book, fluttered thither and yon in the breeze that is always found in a college town.

Immediately on receiving the material for Chapter XXXIII for the History of Michigan State Normal College, President McKenny assumed charge as Editor-in-Chief of this great publishing company. He at once delegated several members of his staff to sort out this hurly-burly of human material. After a few enjoyable speeches in which the staff members told us what a wonderful race we young people were, they gave us a series of tests to determine our ability and inability. The reason was to arrange us in classes according to our knowledge. Since the classics type is most desirable and need fewest corrections, all in that group were placed in more advanced sections than the other nine-tenths of us who, at the time, were so infatuated with the wonderful weather and pretty girls we cared naught if we were ever classified. All week we loafed around and had a glorious time. Drifting usually in pairs, we dreamed of the glories of college life and wished the girl friend back home could see us.

Like all air castles, ours came tumbling down, crushing our miniature kingdoms. The veteran manuscripts, upper-classmen, had returned. To differentiate us from the preceding chapters, we were required to wear small green caps or pots, and nothing pleased our seniors more than to see these pots go skyward by human power (through our own efforts.) Not satisfied with making us hoist our "chapeaux" each time we should happen to see one of them, the members of Chapter XXXII made several of us swim in the campus fountain to their great amusement. The reason was perhaps that they may have thought we were fish and would enjoy an evening in the pool, or they might have thought we were of the dry type of literature and needed a little H₂O. As everyone knows, turning is not confined only to worms; fish also turn. By the next night we had turned and as a result of our turning, we persuaded a group of sophomores to hold a swimming contest around the fountain. When the evening was over there were no signs of a "dry article" in Chapter-XXXII.

Because of the great amount of fighting between the two chapters, XXXII and XXXIII, the authorities decided to hold the traditional fall games three weeks earlier than planned. In these games we proved that we came to make History as well as learn it, by overwhelming our more experienced elders in every phase of the battle. Like our forefathers in the American Revolution, we will long be remembered.

After winning our battle for independence, we immediately began an era of reconstruction. Forgotten books were dragged out of the rubbish heap, notebooks were opened again after a long rest; everywhere were signs of activity. We became scholars. Our pages that were so clean and neat soon became dirty and "dog-ears" and ink blotches. It is a sure sign that we are receiving a great deal of attention from our wise overseers.

Though some of our classmates may leave us and new friends join us, we will continue to do our best to live up to the standards of our editor, President McKenny and his likeable staff of assistants; so that when we are put into circulation as Chapter XXXIII of our dear Alma Mater, Michigan State Normal College, our publishers will feel proud to claim us as their products.



FRESHMAN CLASS ROLL

- ACKERMAN, CHESTER; Dearborn—Pre-Engineering
- ALDERMAN, C. DEËTTE; Belleville—Music—Art
- ALLEN, NORMAN; Jackson—Physical Education
- ALLEN, VERNICE; Pontiac—Physical Education
- ANDERSON, HAROLD; Belleville—Chemistry
- ANDERSON, LENA; Royal Oak—Early Elementary
- ANDREWS, HOWARD; Homer—Commercial
- ANGELL, J. B.; Detroit—General
- ARNOLD, TRACY; Tecumseh—Pre-Dental
- ARTHURS, HELEN; Samaria—Rural Education
- ASHLEY, WALDO; Oxford—Physical Education
- AYRES, ERMA; Onsted—Rural Limited
-
- BAILEY, FRED; Royal Oak—Physical Education
- BAIRD, GERALDINE; Oxford—Mathematics
- BAKER, ARTHUR; Ypsilanti—General
- BAKER, SYLVIA; Royal Oak—Speech
- BANNON, IVAN; Negannee—Physical Education
- BARGER, ALICE; Ferndale—English
- BARRETT, ELLEN; Pontiac—Rural Limited
- BARRON, MILDRED; Samaria—Rural Limited
- BARTH, ELWIN; Chelsea—Physical Education
- BASSETT, CLAY; Hastings—Physical Education
- BASSETT, HELEN; Harbor Springs—Later Elementary
- BEADLE, JACK; Melvin—Rural Education
- BEATTY, C. EUGENE; Detroit—Physical Education
- BEAUDRY, LEONA; Munising—Physical Education
- BECHTOL, HAROLD; Ida—Education
- BECK, ROBERT; Ypsilanti—Physical Education
- BECK, RUTH; Detroit—Early Elementary
- BEDINGHAM, BAILEY; Herkimer—Physical Education
- BERA, ROMONA; Ypsilanti—Industrial Arts
- BIGG, JEANNETTE; Toledo, Ohio—Home Economics
- BILLMAN, VERA; Kalwa—Home Economics
- BILLUPS, FRANCES; Detroit—History
- BIRD, BEATRICE; Romulus—Rural Education
- BJORGE, MARCELLA; Wayne—English
- BLASIER, R. O.; Charlotte—Rural Education
- BLEAKLEY, DONALD; Pontiac—Pre-Business Administration
- BOERTH, ROSE MARY; Ypsilanti—General
- BOND, EARL; Manistique—Mathematics
- BOND, PAUL; Washington—Pre-Medical
- BORTON, BERNIECE; Wauseon, Ohio—Early Elementary
- BOSCH, BEATRICE; Detroit—Physical Education
- BOWDEN, DOROTHY; Stockbridge—English-History
- BOWER, HELEN; Marine City—Early Elementary
- BOWMAN, CARL; Toledo, Ohio—Physical Education
- BOWMAN, OLIVE; Almont—Rural
- BOYD, MELVIN; Tecumseh—Pre-Law
- BRADLEY, WALTER; Vassar—General
- BRAIDWOOD, PHYLLIS; Detroit—Physical Education
- BRANDEL, EMILY; Lansing—Early Elementary
- BRANDENBURG, RUTH; Rome—Rural Limited
- BRANDT, HOWARD; Detroit—General
- BRAVENDER, LOIS; Williamston—Early Elementary
- BREED, DORIS; Ypsilanti—Public School Music
- BRIGGS, M. BERNEDINE; Akron—General
- BRONSON, MAX; Ypsilanti—Pre-Engineering
- BROOKS, MARJORIE; Detroit—English
- BROWN, EVA DEANE; Ypsilanti—Public School Music
- BROWN, MALCOLM; Marysville—Science-Mathematics
- BROWN, MILDRED; Ypsilanti—Commercial
- BROYLES, HELEN; Ypsilanti—English
- BRUBAKER, MARY; Cecil, Ohio—Public School Piano
- BRUNDAGE, DONALD; Ypsilanti—General
- BUDZYNSKI, ISABELL; Detroit—History
- BUNKER, RUSSEL; Manistique—General
- BURCH, CLARIS; Ypsilanti—Home Economics
- BURGESS, WILLIAM; Brown City—Rural Education
- BURKE, EDNA; Detroit—Physical Education



- BUSKARD, AGNES; Imlay City—Early Elementary
- BUZZO, CALVIN; Ypsilanti—Music
- CALLAGHAN, ROY; Fenton—Pre-Medical
- CAMBURN, RICHARD; Adrian—Commercial
- CARMICHAEL, EDITH; Detroit—Early Elementary
- CARROP, RALPH; New Kensington, Pa.—Physical Education
- CARSON, REVA; St. Elyria, Ohio—Early Elementary
- CARTER, PAUL; Sheridan—General
- CASE, HOWARD; Ypsilanti—Pre-Law
- CATSMAN, BESSIE; Flint—Special Education
- CAVES, KATHRYN; Toledo, Ohio—Fine Arts
- CHARGO, BETTY; Northville—Later Elementary
- CHESTER, NEILSON; River Rouge—Physical Education
- CHROBAK, WANDA; Dearborn—Modern Languages
- CLAYPOOLE, EDITH; Wyandotte—English
- CLAYTON, LEWIS; Belleville—General
- COLE, FREDERICK; Carleton—General
- COLEMAN, JOSEPHINE; Howell—Commercial
- COOPER, ESTHER; Brighton—Early Elementary
- COOPER, IDA; Utica—Special Education
- CORNELL, HARRIETT; Howell—Latin
- COTTER, VEVA; Imlay City—Early Elementary
- CRAWFORD, VERA; Cedarville—Rural
- CRISMAN, MARY; Romeo—Commercial Teacher
- DANA, MARTHA; Dundee—Latin
- DARBY, FRANCES; Ypsilanti—Commercial Teacher
- DARROW, REVA; Osseo—Latin-French
- DAVIDSON, MABEL; Harbor Beach—Commercial Teacher
- DAVIES, ETHEL; Marlette—Early Elementary
- DAVIS, SARAH; Detroit—Mathematics
- DAVISON, CHARLES; Rochester—Pre-Medical
- DEARING, ALBERTA; Parma—Modern Language
- DECOSTER, MARGUERITE; Grass Lake—Latin-History
- DELAFORCE, RICHARD; Ypsilanti—Pre-Engineering
- DE LA VERGNE, RUBY; Harbor Springs—Early Elementary
- DEMICK, CLEMENS; Wyandotte—Physical Education
- DE NOVELLES, DONALD; Caro—General
- DERNIER, LORRAINE; Albion—Public School Music
- DE VERNA, FANCHON; Sylvania, Ohio—Orchestra and Band
- DICKINSON, ELIZABETH; Royal Oak—Industrial Arts
- DICKINSON, LILA; Inkster—Rural Education
- DILLENBECK, BEULAH; Davison—English
- DISBROW, PAULINA; Morenci—Later Elementary-French
- DOBIE, MCCREATH; Ypsilanti—Rural
- DOOLITTLE, EARL; Hillsdale—Pre-Engineering
- DOSCH, VIRGINIA; Dearborn—Rural
- DREHER, ANABEL; Flint—Fine Arts
- DRODT, WILMA; Ida—Later Elementary
- DRYER, ARLENE; Bath—Rural Education
- DUCHARME, FREDERICK; Belleville—Physical Education
- DWELLEY, LAURA; Carsonville—Later Elementary
- DYPKA, JESSIE; Hamtramck—Early Elementary
- EARLEY, ELIZABETH; Lakewood—Physical Education
- EDWARDS, FRANCES; Richmond—English-Speech
- EHINGER, GLADYS; Palmyra—Later Elementary
- ELWELL, JOHN; Sandusky—Public School Music
- EMICK, HELEN; Detroit—Home Economics
- ENGEL, ALICE; Hamburg—Later Elementary
- ERNEST, MAXINE; Trenton—Later Elementary
- ERXLEBEN, DOROTHY; Wyandotte—Later Elementary
- ESTERMYER, PAUL; Milan—Physical Education
- EVERARD, VIRGINIA; Ypsilanti—Physical Education
- EYER, ARLA; North Star—Public School Music-Art



- FAHONEN, ARNOLD; Chelsea—Physical Education
- FAILI, JOHN; Ferndale—Natural Science
- FENNER, WILLIAM; Rochester—Business Administration
- FIELD, MARGARET; Highland Park—Early Elementary
- FISHEL, VIVIAN; Albion—Early Elementary
- FOOS, JANE; Newark, Ohio—Early Elementary
- FORCHE, RUTH; Ypsilanti—Orchestra and Band
- FORD, CHARLES; Hudson—General
- FORDON, DOROTHY; Inkster—Rural Limited
- FORANDA, JOSE; Piddig, I. N. Philippine Islands—General
- FOUTS, ELAINE; Grand Rapids—Early Elementary
- FREEMAN, LAVERNE; Plymouth—Natural Science
- FRESHWATER, WARREN; Detroit—Physical Education
-
- GAERTNER, MARGARET; Dundee—Later Elementary
- GALBAVI, JOHN; Henderson—Commercial
- GALE, MRS. GRACE; Ypsilanti—English
- GATES, JOSEPHINE; East Tamas—Physical Education
- GESELL, JUNIETTA; Monroe—English-Speech
- GETTEL, ROLAND; Owenale—Commercial
- GISSLER, CAROLYN; St. Clair Shores—Early Elementary
- GILBERT, H. FRANCES; Plymouth—Mathematics
- GILBERT, LEAHBELLE; Memphis—Fine Arts
- GILLIAM, EDMUND; Ferndale—Physical Education
- GOLDSTEIN, GOLDIE; Detroit—English
- GORDON, ANNABELLE; Ypsilanti—English-Latin
- GORDON, HAROLD; Hillsdale—General
- GRANGER, ANN; Royal Oak—Public School Music
- GRANT, DELIGHT; Ypsilanti—Later Elementary
- GRAVES, FREDERICK; Marine City—General
- GREEK, GENEVIEVE; Waldron—Rural
- GREEN, ROBERT; Waltz—General
-
- GREGORIO, BASILISO; San Fernando—General
- GRESKI, IRENE; Fordson—Mathematics-History
- GRODY, MARGUERITE; Mancelona—Early Elementary
-
- HAESSLER, THEODORA; Monroe—Later Elementary
- HAGAMAN, DOROTHY; Arwada—Home Economics
- HAGENAH, EDNA; Detroit—Early Elementary
- HALL, ANNE; Ypsilanti—Social Science
- HALL, MARY; Melfer—Commercial
- HALLOCK, ISABELLA; Jackson—Rural
- HALPERIN, ROSE; Detroit—Early Elementary
- HALSTED, LLOYD; Farmington—General
- HAMPTON, CLAUDE; Pontiac—Pre-Law
- HANNIBAL, LILA; Petoskey—Home Economics
- HARNER, MAURICE; Ypsilanti—Pre-Engineering
- HARRIS, IRENE; Marlette—English
- HARRIS, MARY; Almont—Rural Limited
- HART, CLARENCE; Detroit—Pre-Medical
- HARTSON, MILDRED; Memphis—Rural
- HASKINS, CAROL; Trenton—Early Elementary
- HATTO, LAWRENCE; Ann Arbor—Pre-Engineering
- HATTO, ROSE; Ann Arbor—Home Economics
- HAYNES, WILMA; Reading—Early Elementary
- HEALY, LUCILLE; Saginaw—Two Year Secretarial
- HEATH, MARY; Ypsilanti—Music-Art
- HEIKE, ROSALIND; Plymouth—Rural Limited
- HELMUTH, VIRGINIA; Cleveland, Ohio—Physical Education
- HENDERSHOTT, RUTH; Royal Oak—English
- HERRICK, DONALD; Salem—General
- HICKS, LOIS; Brighton—Commercial
- HIGGINS, MAY; Detroit—Early Elementary
- HIGGS, LYLE; Bay City—Physical Education
- HILLOCK, BETH; Jedds—Rural
- HINDELANG, KATHRYN; Chelsea—Early Elementary
- HODES, DOROTHY; Detroit—Early Elementary
- HODGES, HARRIET; Tekonsha—Later Elementary



- HODGES, RICHARD; Tekonsha—Business Administration
- HOENES, LUCILE; Ypsilanti—History-Science
- HOFMANN, LEONA; Mt. Clemens—Public School Music
- HOLLINGER, FREDERICK; Detroit—Special Education
- HOLTZ, BELLE; Rochester—Mathematics
- HOLTZ, MRS. RUTH; Maybee—Rural
- HOOVER, R. BRUCE; Muskegon—General
- HOPE, AGNES; Detroit—Early Elementary
- HORNER, ESTHER; Ypsilanti—Early Elementary
- HORTON, EDWARD; Northville—Mathematics
- HOUK, MAXINE; Boyne City—Early Elementary
- HUBBELL, CLIFFORD; Scottville—History
- HUEBNER, HELEN; Mt. Clemons—Early Elementary
- HUEHL, NORMAN; Chelsea—Pre-Engineering
- HUGHES, DONALD; Flint—Physical Education
- HUNTLEY, HAZEL; Romulus—Later Elementary
- HUTCHISON, BLAIR; Ann Arbor—Pre-Forestry
- HYATT, JOHN; Three Rivers—History-Mathematics
-
- JACKSON, JOSEPH; Fordson—Industrial Arts
- JACOBI, ALBERT; Marine City—Pre-Pharmacy
- JAMES, VIRGINIA; Detroit—Early Elementary
- JENNINGS, HAZEL; Ypsilanti—Commercial
- JILLSON, ESTELLA; Owosso—Latin
- JOHNSON, BESSIE; Lindon—Public School Music
- JONES, MABLE; Pontiac—Latin-Modern Languages
- JOSEPH, HAZEL; Mt. Clemons—History
- JOYCE, GEORGIA; Monroe—Early Elementary
- JUHASZ, STEVEN; Milan—Physical Education
- KAZLUSKY, WALTER; Fordson—Physical Education
- KEAST, MARGARET; Rochester—History
- KEIFE, MARY; Burt—Later Elementary
- KELLER, ELIZABETH ANN; Toledo, Ohio—Physical Education
- KELLOGG, MAXINE; Camden—Later Elementary
-
- KEMP, HELEN; South Rockwood—Rural Limited
- KENT, HERBERT; Auburn—Physical Education
- KERBYSON, ROLAND; Detroit—General
- KERTZ, JOSEPH; Toledo, Ohio—General
- KING, MARGARET HELEN; Owosso—Commercial
- KING, THURLOW; Constantine—Physical Education
- KLAGES, VIOLETTE; Romulus—Early Elementary
- KLEIN, MAYNARD; Metamora, Ohio—Music
- KNICKERBOCKER, JEAN; Memphis—History
- KNOWLTON, VICTOR; Physical Education
- KOSKA, ELIZABETH; Royal Oak—One Year Professional Training
- KRAUSE, ANITA; Sans Souci—One Year Professional Training
- KRUEGER, EVA; Almont—Early Elementary
- KUUSISTO, SYLVIA; Willwalk—Later Elementary
-
- LAEDER, ROSE M.; Harbor Beach—Early Elementary
- LAHTI, VIOLET; Detroit—English
- LA POINT, DOROTHY E.; Wyandotte—Fine Arts
- LA RUE, JOHN M.; Ypsilanti—Pre-Business Administration
- LASKEY, ELEANOR F.; Dundee—Home Economics
- LAYTON, VIVIAN T.; Flint—Later Elementary
- LEDWEDGE, RAYMOND; Pinckney—Rural
- LEEBONE, LAWRENCE; River Rouge—History
- LE FORGE, VIRGINIA; Ypsilanti—History
- LEHMAN, EVELYN; Gwinn—Mathematics-Science
- LEMKE, FRED A.; River Rouge—English
- LEWIS, DONALD; Bancroft—Physical Education
- LEWIS, DOROTHY; Richmond—Mathematics
- LIMBERG, ELIZABETH GRACE; Saginaw—French
- LINDEMAN, WILBERT; Stronash—English
- LITTLEFIELD, EDITH; Sturgis—Mathematics
- LIVINGSTON, LAURENCE; Plymouth—Pre-Engineering
- LONG, DORIS MAY; St. Johns—Mathematics



- LORENZO, SEBASTIAN B.; Philippine Islands—General
- LOUNSBERY, VOLA; Howell—Physical Education
- LUCHTMAN, FLORENTINE; Michigan City, Indiana—Later Elementary
- LUCHTMAN, KATHERINE; Washington—Rural Education
- LUDWIG, GLADYS MAE; Northville—Physical Education
- LUEKER, HELEN C.; Arcadia—Mathematics
-
- MABERRY, PALMER; Physical Education
- MACK, CLEO; Homer—Later Elementary
- MAGNER, LORETTA ANN; St. Johns—French-Latin
- MAIN, ELSIE E.; Perry—Home Economics
- MAJOR, HERBERT R.; Milford—Industrial Arts
- MALONE, KATHERINE COLETTE; Lakewood, Ohio—Early Elementary
- MARCOTTE, FAYE M.; Wyandotte—Public School Music
- MARCUS, ANN MARETTE; Detroit—History
- MARIN,, GEORGE E.; Manistique—History
- MARTEN, ELSA B.; Brighton—Music
- MARTIN, CARLOS; Detroit—One Year Professional Training
- MARTIN, RUTH L.; Ypsilanti—Home Economics
- MARUSAK, FRANK; Flint—Industrial Arts
- MASAH, PAULINE W.; Chicago, Illinois—Physical Education
- MATEIRA, ROLAND; Belleville—Physical Education
- MATHESON, BERT A. N.; Detroit—Public School Music
- MCALLISTER, PAULINE; Homer—Modern Languages-English
- MCCORMICK, ROBERT E.; Carlton—General
- MCDONALD, ELSPETH L.; Huron, Ohio—Early Elementary
- MCDONALD, EVELYN MARIE; Scottville—History-Mathematics
- MCGORNEY, KATHLEEN; Dearborn—Later Elementary
- MCKEITH, MILFORD A.; Yale—Pre-Dental
- MACKENZIE, ELINORE; Dearborn—Art
-
- McKINNEY, HELEN IRENE; Tecumseh—Early Elementary
- McKINLEY, JAMES; Belleville—Physical Education
- McLAUGHLIN, AGNES; Saginaw—Fine Arts
- McLAUGHLIN, JAMES; Ypsilanti—Mathematics-Science
- McLEAN, EVELYN; Detroit—Public School Music
- McPHERSON, RALPH E.; Ypsilanti—General
- MEEK, HERBERT; Ypsilanti—Elementary
- MENEREY, LUCILE E.; Yale—General
- MERRIMAN, GWENDOLYN M.; Deckerville—English-French
- METHEREL, JEANNE; Ypsilanti—Early Elementary
- MIDDLEWOOD, HOWARD; Farmington—Physical Education
- MILLER, ESTHER; Flint—Later Elementary
- MILLER, GRACE; Webberville—Early Elementary
- MILLER, RUTH A.; Jackson—Physical Education
- MILLIMAN, KENNETH; Tekonsha—Pre-Engineering
- MILLS, ILENE A.; Oscoda—Early Elementary
- MINNESS, ROBERT; Ypsilanti—Pre-Business Administration
- MIRISE, RUTH E.; Grandville, Ohio—Early Elementary
- MOHR, MURIEL M.; Detroit—Early Elementary
- MOLL, MARJORIE; Pontiac—Physical Education
- MOLLER, HELEN BEATRICE; Commercial
- MOMOM, ELEANOR; Detroit—Early Elementary
- MORGAN, WILLIAM; Britton—Natural Science
- MORLEY, DOUROSOFF E.; Ypsilanti—Speech
- MORRISON, HELEN; Ypsilanti—Modern Language
- MORRISSEY, ALICE J.; Elsie—Later Elementary
- MORSE, FLORENCE C.; Metamora—Latin-English
- MOTT, JAMES L.; Denton—Industrial Arts
- MOTT, MILTON B.; Denton—Physical Education
- MUNGER, ALICE; Ypsilanti—English
- MUNROE, GRACE; Deckerville—Rural Limited
- MUTTER, HARRY; Howell—Pre-Medical
- MYERS, MRS. WILMA DELL; Ypsilanti—Fine Arts



- NAWROT, EMILY; Industrial Arts
- NEEDHAM, HELEN; Owosso—French-English
- NEIR, ALICE; Belleville—Commercial
- NEIR, BEULAH; Ypsilanti—Commercial Teacher
- NELMS, EDNA MAE; Toledo—Mathematics-Chemistry
- NESSER, HAROLD A.; Pontiac—Physical Education
- NEUMANN, LOIS MAE; Rochester—Physical Education
- NEWBERN, VIOLET; Monroe—Speech
- NEWBERRY, ELSIE D.; Berkley—Physical Education
- NEWHAUSE, ELIZABETH JANE; Sault St. Marie—Physical Education
- NEWMAN, RUSSELL; Clio—General
- NEWTON, JEAN M.; Marysville—Later Elementary
- NIBLETT, MONA; Detroit—Latin
- NICKEL, WALTER; Ida—Mathematics-Chemistry
- NIED, LUCILLE; Flat Rock—Rural Limited
- NILES, RUTH; Gaines—English-History
- NOBLE, BEATRICE GERTRUDE; Azalia—English
- NORTHRUP, ETHEL L.; Rives Junction—General
- NYE, JAMES VICTOR; Jackson—Physical Education
- OAKES, PAUL H.; Ann Arbor—General
- O'BRIEN, KATHIRINE; Cleveland—Early Elementary
- O'DELL, NELLIE; Jonesville—Commercial Teacher
- O'KULSKY, PETER G.; Hampton, Mass.—Physical Education
- OLDS, MAC; Ypsilanti—General
- OLSON, JOY V.; Grand Blanc—Commercial
- OSTLUND, ROY; Old Mission—Physical Education
- ONELETT, THOMAS; Pre-Law
- OVERLY, FRANCES; North Adams—English
- PAYNE, ADRIENNA; Detroit—Home Economics
- PEARCE, MARION; Hancock—Early Elementary
- PEARCE, RUTH; Croswell—Rural Limited
- PEARSON, FRANCES; Ypsilanti—Commercial
- PECHTEL, MARION; Detroit—Modern Language
- PECK, LETHA; Perry—Early Elementary
- PEKKARINEN, HILDA M.; Newberry—Later Elementary
- PENNYCOOK, LEONE; Ann Arbor—Later Elementary
- PERRY LOUISE; Farmington—History
- PETRIE M. D.; Pontiac—Physical Education
- PICKLES, NORMA; Clayton—Rural Limited
- PILKNITON, WILMA; Morenci—Home Economics
- POBANZ, THOMAS C.; Sebawaing—Industrial Arts
- POLLAKOWSKI, MABEL ANNE; Dearborn—Physical Education
- PORTEOUS, ETHOL; Royal Oak—Home Economics
- POWDERLY, LEONA; Hillsdale—Early Elementary
- POWERS, LUCY; Detroit—General
- POWERS, PHYLLIS; St. Ignis—Early Elementary
- PRIELIPP, EML D.; Blissfield—Mathematics-Science
- PRIESTLY, DORIS E.; Ackron—Rural Limited
- PRINGNITZ, GRACE; Mt. Clemons—Fine Arts
- PROPER, ELISABETH; Home Economics
- PUTNEY, DELLA; Melvin—Rural
- QUACKENBUSH, VERA; Ludington—Home Economics
- QUINN, ERNEST; Ludington—Pre-Dental
- RADZISZEWSKI, HELEN A.; Hamtramck—General
- RASMUS, EVELYN; Napoleon, Ohio—Rural
- RAWSON, ALICE L.; Manchester—Home Economics
- RAYTHWICH, JOHN JOSEPH; Mangatuck, Connecticut—General
- REAMER, FLORENCE; Milan—Later Elementary
- REED, ALTHA E.; Detroit—Special Education



- REED, HELEN; Adrian—Physical Education
- REESE, HELEN RUTH; Wayne—Later Elementary
- REICHMAN EDITH; Flint—Departmental
- RENDLE, LELAND; Milan—Pre-Medical
- RENNE, VALERIE; Brighton—Industrial Arts
- RICHARDSON, EUGENE; Parma—Science
- RIDGE, CLYDE; Romulus—Pre-Engineering
- RILEY, CLARENCE; Corunna—General
- RILEY, GERTRUDE; Ypsilanti—Pre-Nursing
- ROBERTS, CHESTER N.; Owendale—Industrial Arts
- ROBB, JUDSON B.; Milan—General
- ROBINSON, DON; Lyons—General
- ROOT, ROWENA L.; Northville—Rural Limited
- ROOT, RUTH L.; Plymouth—English-Speech
- ROSS, MARION; Ludington—English-Speech
- ROTH, PAULA; Ypsilanti—Commercial
- RUSSELL, MARJORIE L.; Flint—Early Elementary
-
- SAKULSKY, MAURICE; New Kensington, Pa.—Pre-Law
- SANDERS, OLIE; Lansing—Physical Education
- SAYER, DORIS; Detroit—Early Elementary
- SCHACHT, IRIS; Wyandotte—Later Elementary
- SCHADEL, RICHARD I.; Howell—Music
- SCHMID, WALTER F.; Petersburg—Industrial Arts
- SCHMUEHL, BEATRICE; Detroit—Early Elementary
- SCHNEIDER, HELEN EVA; Washington—Rural Limited
- SCHRECK, DOROTHY UNIS; Detroit—General
- SCOTT, MARY; Ypsilanti—English
- SEEKELL, ROBERT; Three Rivers—Physical Education
- SEITZ, DON; Jackson—Physical Education
- SENEY, ALMA; Latin-English
- SERDYN, ANTOINETTE; Clawson—Fine Arts
- SHANKS, MRS. LILLIAN; Davidson—General
- SHARON, NORMAN E.; Melvindale—General
- SHELBY, WILMA; Grass Lake—Early Elementary
-
- SHERIDAN, JAMES P.; Peck—General
- SHINKLE, SARAH ANN; Temperance—Fine Arts
- SHOOK, VIRGINIA AVERILL; Wayne—Fine Arts
- SHRAPNELL, MARY E.; Rural Limited
- SHUBITOWSKE, AGATHA; Port Hope—Rural
- SHUDA, FRANK; Ypsilanti—Business Administration
- SICKLES, ELVIRA I.; Silverwood—Rural
- SIGLER, BERNICE C.; South Rockwood—Rural
- SILER, DELBERT E.; Ypsilanti—Pre-Medical
- SELFVEN, ETHEL; Haneck—Early Elementary
- SIMMONS, CARL; Belleville—Physical Education
- SKERRETT, BETTY; Detroit—Early Elementary
- SLACK, ISABEL; Hillsdale—Later Elementary
- SMITH, BESSIE H.; Ann Arbor—Fine Arts
- SMITH, DASDEMONA I.; Ottawa Lake—Rural Limited
- SMITH, DONNA E. C.; Jonesville—Commercial
- SMITH, ELOISE S.; Warsaw—Physical Education
- SMITH, ELWOOD; Algonac—Pre-Business Administration
- SMITH, ESTHER; Denton—Early Elementary
- SMITH, HELEN L.; St. Johns—History
- SMITH, NEIL G.; Wyandotte—Pre-Dental
- SMITH, THELMA; Dearborn—English-Latin
- SMITH, VALETTA; Ecorse—Chemistry
- SMITH, WARREN L.; Marine City—Rural Limited
- SOLOMON, EVELYN SUE; Detroit—Early Elementary
- SOULBY, MARY ANITA; Detroit—General
- SOUTHWELL, CASH; Byron—General
- SPEATSELL, FRED; Snover—General
- SPEARS, JEAN MARTARET; Detroit—Natural Science
- SPENCER, ETHELYN; Richmond—Mathematics
- SPIKE, CYRIL; Ypsilanti—Pre-Agriculture
- SQUIRES, MARY; Detroit—Rural Limited
- STAEBLER, DONALD; Ann Arbor—Industrial Arts
- STALEY, FRANCIS; Yale—Limited
- STANFIELD, ARTHUR; Reading—Physical Education
- STARKEY, WILLIAM; Farmington—General
- STEVENS, CLEO B.; Somerset Center—Early Elementary



- STEVENS, EVELYN; Clinton—Music
- STEVENS, MEADER; Hudson—Rural Limited
- STEVENSON, MERLE; Toledo, Ohio—Physical Education
- STICKEN, WALLACE; Owendale—Commercial
- STIMPSON, NAIDA L.; Ann Arbor—Later Elementary
- STOERCK, HAZEL; St. Johns—Pre-Medical
- STOKES, ELIZABETH; Cleveland, Ohio—Physical Education
- STOLARSKI, ERMA; Detroit—Fine Arts
- STOUTENBURG, BEULAH JEAN; Deckerville—Early Elementary
- STRATER, VIRGINIA; Toledo, Ohio—Fine Arts
- STRONG, EDITH R.; Romulus—Public School Music
- SUHR, DORIS; Lincoln Park—Commercial Teacher
- SULLIVAN, MARY ROSE; Mt. Clemons—Mathematics
- SWITZER, H. ARDELE; Ecorse—Speech
- SYLVESTER, VERA; Detroit—Early Elementary
-
- TACKOW, FRANK; Flint—General
- TALKAW, IDA; Flint—Later Elementary
- TALLON, CATHERINE; Saginaw—Physical Education
- TAUMS, CLIFFORD; Petoskey—English—History
- TERHUNE, AL DOWAYNE; Howell—Pre-Engineering
- THAYER, LEROY; Williamston—Rural Education
- THIENIKY, STEWARD W.; Metamora—One Year Professional
- THOMAS, JESSIE M.; Home Economics
- THON, EDITH; Wyandotte—General
-
- THORPE, MELVIN A.; Ypsilanti—Physical Education
- THORPE, EMOS C.; Jackson—Physical Education
- THURE, DONALD; Ypsilanti—Pre-Engineering
- TIEDEMA, MRS. BERNICE SWIFT; Washington—Rural
- TOBLER, ESTHER L.; Three Rivers—Modern Language
- TORPEY, HELEN EVELYN; Nunda, New York—Home Economics
- TOWER, DOROTHY MAE; Saline—Public School Music
- TRAVISS, MAYNARD A.; Harbor Springs—Natural Science
- TRENCH, ALAN W.; Detroit—Pre-Law
- TRUCKEE, CHARLES; Toledo—Physical Education
- TUBBS, MILTON; Rochester—Business Administration
- TUCK, MABEL; Detroit—Early Elementary
- TURCHAN, RICHAEF; Fine Arts—Physical Education
- TWORK, ELTON C.; Dearborn—Pre-Medical
-
- VALENTINE, MYRTLE R.; Morenci—Early Elementary
- VAN AKEN, ALICE M.; Ypsilanti—Home Economics
- VAN WAGNER, JOYCE; Bronson—One Year Professional Training
- VERDON, GERTRUDE BARBARA; Samaria—Rural Education
- VISEL, LORAIN; Bronson—General



- VISNAW, IRENE; Cedarville—Rural Limited
- VIVIAN, VIOLA R.; Ann Arbor—Early Elementary
- VON EBERSTEIN, E. JEAN; Royal Oak—Early Elementary
- WAFFLE, MARY ELLEN; Royal Oak—Early Elementary
- WALKER, FRANCES C.; Howell—Commercial
- WALKER, MARJORIE; Bronson—Public School Music
- WALKER, RUBY; Grass Lake—General
- WALREVEN, ELLEN; Bay City—Early Elementary
- WARD, BLANCHE W.; General
- WARHERT, ISRAEL ALBERT; Detroit—
- WARK, JOHN; Melvin—Rural Education
- WARNER, RUTH; Lowell—History
- WASKIN, PEARL M.; Royal Oak—Latin
- WASS, JEANETTE R.; Clawson—Mathematics
- WAUN, BEATRICE; Deckerville—Rural Limited
- WEAVER, THOMAS R.; Standish—Fine Arts
- WEBB, MABLE; Utica—History
- WEBB, WAYNE; Ypsilanti—Physical Education
- WEINMANN, EMILIE; Ypsilanti—Mathematics
- WEISSER, HELEN G.; Jackson—Early Elementary
- WELCH, HAROLD E.; Alma—Physical Education
- WELLS, CAROL; Harbor Springs—Physical Education
- WELL, LANONNE; Copemish—General
- WENZEL, ELIZABETH ANN; St. Ignace—General
- WEST, ISABELL RACHEL; Ovid—Early Elementary
- WESTCOTT, JAY B.; Ypsilanti—Pre-Law
- WESTFALL, LORRAINE; Brighton—Commercial Teacher
- WHITE, AILSA ELIZABETH; Grand Haven—Mathematics-Art
- WHITE, KENNETH G.; Berville—Physical Education
- WHITTAKER, RALPH; Concord—Pre-Dental
- WIARD, HADLEY K.; Ypsilanti—Pre-English
- WIEWIORKOWSKI, ALEX; Memphis—Pre-Medical
- WIFORD, ADALINE; West Unity, Ohio—General
- WILCOX, OLLA BELLE; Dryden—College Extension
- WILCOXON, NANCY ELOISE; Ypsilanti—Later Elementary
- WILDT, LOIS ANTOINETTE; Lansing—Public School Music
- WILEY, CATHERINE; Sandusky—Early Elementary
- WILHELM, CASPER S.; Toledo, Ohio—General
- WILKES, CHARLOTTE E.; Huron, Ohio—Later Elementary
- WILKINS CHARLES; Owosso—Pre-English
- WILLARD RUTH W.; Lexington—Early Elementary
- WILLE, GORDON; Corunna—Health Education
- WINDAU, MARY; Huron, Ohio—Physical Education
- WIXSON, NORMAN; St. Ignace—Rural
- WOGAN, JOHN; Mt. Clemens—Mathematics and Science
- WOOD, MRS. CAROLINE; Ithaca—Later Elementary
- WOOD, GERALD F.; Ypsilanti—Industrial Arts
- WOODBURY, DON O.; Ypsilanti—Pre-Medical
- WOODS, MERLE G.; Romulus—General



WOOLLACE, EDNA; West Unity, Ohio—General
WORONOWICZ, BRUNO; Detroit—Pre-Medical
WRIGHT, BENJAMIN G.; Mt. Clemens—Physical
Education
WRIGHT, NONA; Ypsilanti—Public School Music
WYMAN, JOHN; Tecumseh—Pre-Medical

ZANTP, HOWARD; Parma—General
ZATKIN, MONYA; Detroit—Physical Education
ZBIEGNIOWICZ, STEFANIZA HALINA; Hamtramck
—History
ZELETZKY, BLANCHE; Rocky River, Ohio—
General
ZOCHARSKI, HATTIE J.; Hamtramck—Later
Elementary

THE PINE TREES

Solemn priests among the trees
Are the pines against the sky,
Wafting incense on the breeze
Like a censer swinging high.
Grave old pines in stately row
Make a sound that's like the sea—
Palm-like branches moving slow,
Rushing, rushing, endlessly.

PURPLE LUPINE

With lace leaf and straight proud stalk
The purple lupine grows
Beside the wandering country road
Where fresh and swift the west wind blows.

I gather it in graceful sheaf—
The shaded sprays are fair.
Their heritage of wind and rain
Has given them a gallant air.

Arranged within a low gray bowl
They light my sunless room.
Oh wayside flower, shall you miss,
The sky, and the pirate bee's wild zoom?

THE LOST LAND

Where is the land of Smithereens?
Does anybody know
The land of broken soup tureens,
The land where the cracked cups go?

I've looked on all the maps I've found.
Among their pinks and greens
I've scanned the names from Perth to Mound
But none says, "Smithereens".

There surely must be such a land;
I can't have been misled.
I smashed a glass with careless hand—
"It's gone to Smithereens," they said.

AUDREY F. CARPENTER.

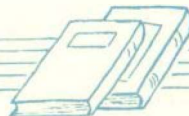

ORGANIZATIONS



CHRISTOPHER MORLEY
HAVERFORD, PENNSYLVANIA, 1890
Author

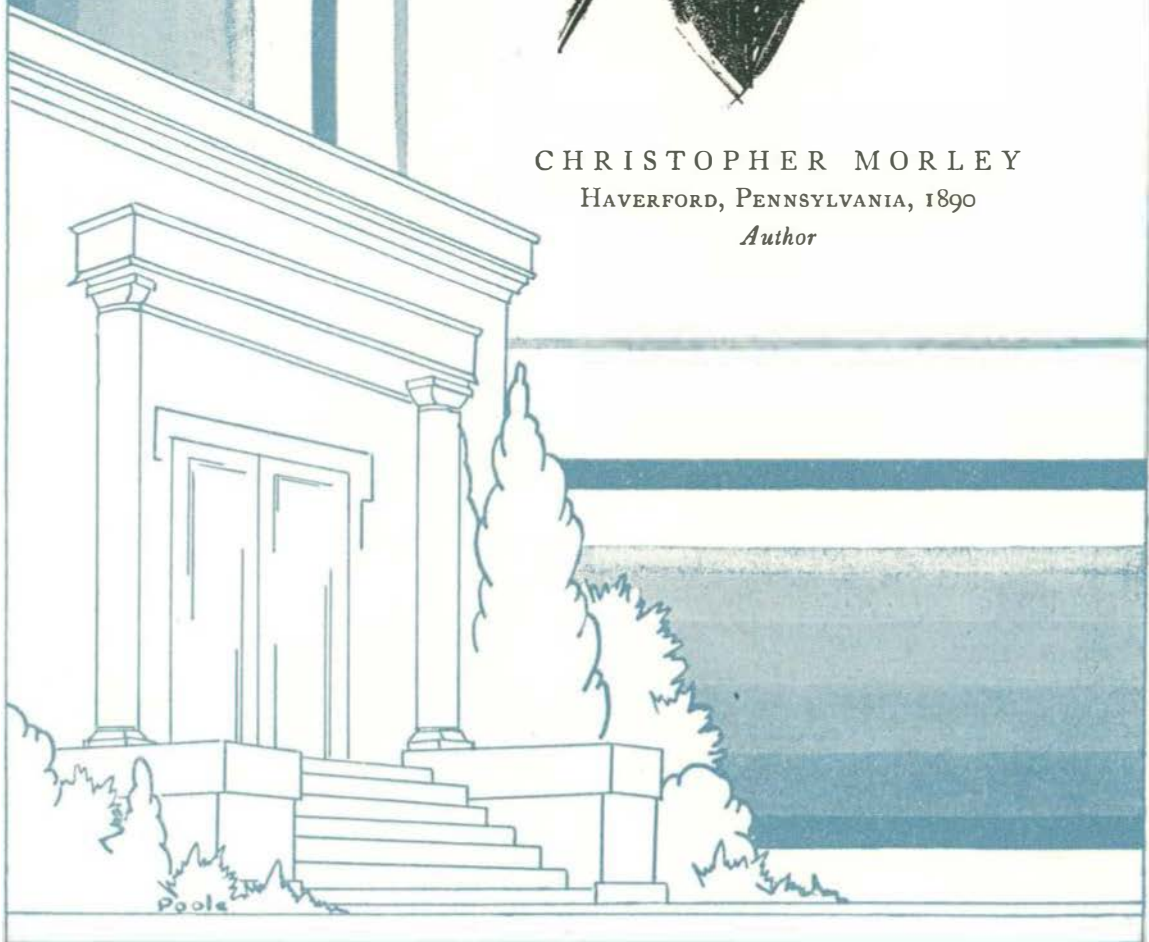

HONORARIES



PI KAPPA DELTA

PATRON

PROFESSOR F. B. MCKAY

FACULTY MEMBERS

PRESIDENT CHARLES MCKENNY
 PROFESSOR J. STUART LATHERS
 PROFESSOR F. B. MCKAY
 PROFESSOR HARRY T. WOOD
 PROFESSOR J. M. HOVER
 PROFESSOR H. Z. WILBUR
 PROFESSOR C. M. ELLIOTT

PROFESSOR M. K. THOMSON
 JAMES BREAKEY
 MARION F. STOWE
 FRANCIS LORD
 EDWIN STAHL
 PROFESSOR PAUL J. MISNER
 PROFESSOR A. A. METCALF

ACTIVE MEMBERS

ERNESTINE ANDERSON
 CARL BRABLEC
 ALLEEN GATES
 GORDON GIDDINGS
 EDWARD HEYMAN

EVELYN KRASNEY
 JAMES LATTURE
 MARY MCGILL
 RICHARD ROBB
 MYRTA STYCKLE

NEW MEMBERS

JAMES ANDERSON
 MARJORIE COOKSON
 E. J. COWAN
 FREDERIC FULLER
 DANIEL HUNTWORK
 EARL STUDD

MYRTLE KRING
 ANNE MERRIMAN
 MARY MUIR
 FRANCIS O'BRIEN
 JOSEPH PRAY
 EDWENA SHAW

CLIFTON WHALING

Pi Kappa Delta, which originated at Ottawa University, Kansas, and Ripon College, Wisconsin, in 1913, now numbers one hundred twenty-one chapters, located in all sections of the country. It is the largest honor forensic fraternity in the United States. Its purpose is to encourage public speaking in colleges by extending formal recognition to those students who obtain an unusual excellence.

The Michigan Epsilon Chapter was installed on the local campus in June, 1921. Only those students whose platform proficiency is such that they are chosen to participate in inter-college debates or oratory are eligible to membership.

As this goes to the Aurora, plans are going forward for a vigorous participation in the contests of the National Pi Kappa Delta Convention to be held at Wichita, Kansas, March 31 to April 4. The chapter proposes to send nine delegates,—a men's debate team, a women's debate team, two orators, an extemporaneous speaker, and two faculty members. This event will be the outstanding feature of the year's activities.



AURORA

1930



Top Row—CARL BRABLEC, MYRTA STYCKLE, MARJORIE COOKSON.
Second Row—JAMES LATTURE, ERNESTINE ANDERSON, RICHARD ROBB.
Bottom Row—MARY MCGILL, GORDON GIDDINGS, ALLEEN GATES.





KAPPA DELTA PI

PI CHAPTER

Michigan State Normal College

Installed 1922

Kappa Delta Pi is an international honorary and professional fraternity in education, organized at the University of Illinois in 1909, and incorporated in 1911. The fraternity is composed of sixty-two local chapters with a total membership of over twelve thousand, and a Laureate Chapter having a membership of twenty nationally known educators.

There are now two chapters in Michigan; Pi chapter which was established in June, 1922 at Michigan State Normal College, and Beta Iota chapter of Western State Teachers' College at Kalamazoo which was installed in 1929.

The purpose of Kappa Delta Pi is to encourage in its members a higher degree of consecration to social service by fostering high professional and scholarship standards, and by recognizing outstanding service in the field of education.

The qualifications for membership to Kappa Delta Pi are as follows: full junior standing, general scholarship of a grade in the upper quartile of the institution, the indication that there will be continued interest in the field of education, and the manifestation of desirable social qualities.

The Eighth Convocation of Kappa Delta Pi convened at the Ritz-Carlton in Atlantic City February twenty-fifth and sixth with delegates representing each of the sixty-two chapters ranging from California to Maine and from Florida to Oregon. The greater part of the convention was occupied with the business of the national organization. The official Convocation Dinner was a most impressive event; Dorothy Canfield Fisher spoke to more than two hundred guests on the subject "Learn or Perish" in which she discussed very interestingly adult education.





KAPPA DELTA PI

OFFICERS

ELWYN BODLEY
ALICE BARBER
MARY MCGILL
BEATRICE CARR
JUNE MOORE
DR. MARVIN S. PITTMAN

President
Vice-President
Secretary
Treasurer
Alumni Secretary
Councilor

HONORARY MEMBERS

PRESIDENT CHARLES MCKENNY DR. WILLIAM H. SHERZER
DR. BENJAMIN L. D'OOGHE DR. NATHAN A. HARVEY

DR. ALMA BLOUNT
PROFESSOR CARL E. PRAY

FACULTY MEMBERS

DR. R. CLYDE FORD
DR. T. LINDQUIST
DR. ELMER LYMAN
DR. GERALD OSBORN
PROFESSOR J. M. HOVER
MR. CARL FRICKSON
MR. PAUL MISNER

MR. RAY BINNS
MR. DELMAR ALLMAN
MR. J. BURNS FULLER
MR. C. P. STEIMLE
MR. FLOYD LEIB
MR. JAMES BREAKEY
MISS ESTELLE DOWNING

MISS BERTHA G. BUELL
MISS GRACE COOPER
MISS ALICE ROSCOE
MISS AGNES CROW
MISS MARTHA BEST
MISS RUTH BOUGHNER
MISS IRENE CLARK

ACTIVE MEMBERS

ERNESTINE ANDERSON
ROGER ARNETT
ALICE BARBER
MARGARET BENNETT
MIRIAM BESEMER
ELWYN BODLEY
CARL BRABLEC
THELMA BUTLER
GRETCHEN BORST
AUDREY CARPENTER
BEATRICE CARR
DEAN CHALLIS
DOROTHY CHAPEL
MILDRED DEARING
CLEONE EVANS
FLORENCE FELDKAMP

ETHELYN FOOTE
ILDA GOODALL
CHESTER GOODING
NEIL GRAY
WILBUR GUNNERSON
ELIZABETH HARWICK
ALICE HOWSER
JANE HUEY
MARY KNIERIM
DORIS LACHENMYER
IDA LAINE
ROBERT LEANDERSON
FRANCES MCCLELLAN
MARY MCGILL
KATHERINE MERRY
MARY CEIL MINNISS

JUNE MOORE
JOSEPH MORAN
MARY MUIR
FRANCES OSTEROUT
NINA PARRISH
BURDETTE PEEBLES
JOSEPH PRAY
ELEANOR PUTNEY
GRACE RAWSON
WESLEY REA
CLEVELAND ROE
VIOLEND SEPPALA
BRUCE SIDERS
MARY SLOGGETT
CHARLES W. THORNBURY
BERNICE WASHBURN



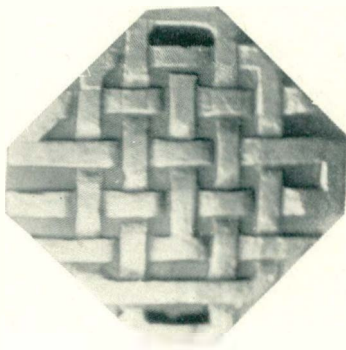

STOIC SOCIETY

CHARTER MEMBERS

PROFESSOR J. STUART LATHERS	PROFESSOR C. M. ELLIOT
PROFESSOR J. M. HOVER	Mrs. IDA HINTZ MCKAY
MAURICE LATHERS	

FACULTY MEMBERS

LILLIAN ASHBY	FLOYD LIEB
MARTHA BEST	JAMES BREAKAY
CARL ERICKSON	GERALD OSBORN
FLOYD SMITH	HARRY SMITH

HONORARY MEMBERS

PRESIDENT CHARLES MCKENNY	DR. BENJAMIN L. D'OOGHE
---------------------------	-------------------------

ACTIVE MEMBERS

ERNESTINE ANDERSON	RICHMOND GALLEY	MARY CEIL MINNISS
JAMES ANDERSON	CHESTER GOODING	JOSEPH MORAN
ALICE BARBER	GERALD GREENLICK	MARGARET NASH
MONA BARNES	MARGARET GRIPTON	NINA PARRISH
MARGARET BENNETT	WILBUR GUNNER ON	ELLEN PRAY
CHARLES BENSON	MARGARET HAMILL	JOSEPH PRAY
MIRIAM BESEMER	ELIZABETH HARWICK	GRACE RAWSON
DORIS CARPENTER	WILBURT HORLE	WESLEY REA
LILLIAN CLACK	DOROTHY HUGHES	MINETTA REAZ
JOSEPHINE DAISHER	EVELYN KRASNY	DOROTHEA REYNOLDS
MARY EDWARDS	MYRTLE KRING	VIOLENDA SEPPALA
ELWIN FALK	MARGARET LEWIS	MARY SLOGGETT
ETHELYN FOOTE	FRANCES MCCLELLAN	MAYBELLE STROUPE
NANCY FORD		ROBERT WATERS





SIGMA DELTA PSI

National Honorary Fraternity

HONORARY MEMBERS

PRESIDENT CHARLES McKENNY	MR. WALTER ADRIAN
DEAN J. H. McCULLOUGH	MR. HARRY OCKERMAN
C. P. STEIMLE	

ACTIVE MEMBERS

MELVILLE CAINS	NORMAN MEYERS	MARVIN SIMMS
CHARLES GREGORY	EDWARD MORCOMBE	RAY STITES
ROBERT LEANDERSON	HAROLD OLIVER	FRANK WHITNEY
WILLIAM MENOLD	ALLAN SAWDY	GEORGE WILLS

OFFICERS

DELMAR ALLMAN	<i>President</i>
MARVIN SIMMS	<i>Secretary-Treasurer</i>

At the annual meeting of the organization held at the home of L. W. Olds, Marvin Simms was elected Secretary-Treasurer.

During the school year the following men passed the required tests: Melville Cains, Charles Gregory, Harold Oliver, Allan Sawdy, Raymond Stites, Marvin Simms, Ralph Hundley, Robert LeAnderson, William Menold, Norman Meyers, George Wills, Franklyn Whitney, Ralph Burholt, Bernard Otto, James Snyder, and Edward Morcombe.

For the first time on the campus the fraternity sponsored Sigma Delta Psi activities on a competitive basis, both as an inter-fraternity and all-campus sport. The Arm of Honor won the fraternity event and Franklyn Whitney was the individual champion with a total of 668 points.

Sigma Delta Psi has a chapter roll of forty-four chapters in twenty-five states.

NATIONAL OFFICERS

DR. JOHN SUNDWALL, University of Michigan, Ann Arbor	<i>President</i>
L. W. OLDS, M. S. N. C., Ypsilanti	<i>Secretary-Treasurer</i>



THE VARSITY CLUB

HONORARY MEMBERS

PRESIDENT CHARLES MCKENNY
DEAN JAMES M. BROWN

PROFESSOR J. H. MCCULLOCH
PROFESSOR PAUL B. SAMSON

FACULTY PATRON

PROFESSOR L. W. OLDS

FACULTY MEMBERS

REGISTRAR C. P. STEIMLE
COACH E. J. RYNEARSON
COACH D. I. ALLMAN

COACH HARRY OCKERMAN
COACH W. M. ADRIAN
MR. A. FEY

The Varsity "Y" Club was organized primarily to keep the men who had taken part in Michigan State Normal College athletics in touch with athletic activities after they had left college. The organizers also hoped to make former athletes of the college feel more at home when returning for an athletic event. To more completely foster this feeling, graduating members of the Varsity Club, and past graduates of the Club, are given identification cards which will admit them to any athletic event on our Campus.

The "Y" Club has accomplished all of the original hopes and it intends to attain greater achievements in the years to come. The club has grown in significance and influence, and now its expressions of opinion are a factor in determining the athletic policies of our college.

It is the custom of the "Y" Club to sponsor an annual boxing and wrestling tournament. The tournaments thus far have been very successful, and they are yearly growing in popularity.



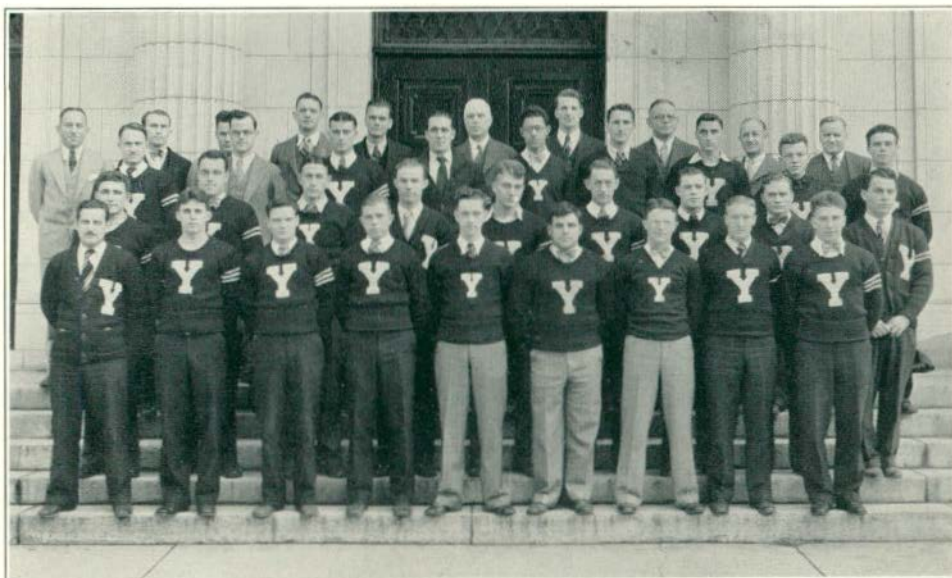

THE VARSITY CLUB

OFFICERS

WILBUR GUNNERSON
WALTER DIERKES
GLENN CHAPPELL
NEVILLE WOOD

President
Vice-President
Secretary-Treasurer
Sergeant-at-Arms

ACTIVE MEMBERS

WILLIAM ABERT
KEITH ALLEN
FRANK ALTAFFER
RAYMOND ANGLEMYRE
ROGER ARNETT
OLEN BECK
EDWARD BENJAMIN
LEO BORST
CLIFFORD BOYD
LAWRENCE BROWN
ARTHUR BROWN
ARTHUR BURHOLT
RALPH BURHOLT
GLENN CHAPPELL
VALDEN CRIGER
KENNETH DELONG
WALTER DIERKES
ROSS GORDON

WILBUR GUNNERSON
JAMES HOUSE
MILTON JACOBI
CHARLES KEMPF
FLOYD KING
ROBERT LEANDERSON
GEORGE MARSHALL
DAVID McMURRAY
WILLIAM MENOLD
MARVIN MITTLESTAT
GORDON MOFFIT
JOE MORAN
EDWARD MORCOMB
GEORGE MUELLICH
DAVID MUNRO
WESLEY NOTT
HAROLD OLIBER
BERNARD OTTO
BURNUS PAGE

LEROY POTTER
JAMES QUINN
GORDON RICE
ALLEN SAWDY
PAUL SHOEMAKER
MARVIN SIMMS
WEBSTER SMITH
RAYMOND STITES
GEORGE STOVER
RALPH THAYER
TOMMY TOMION
ANDY VANYO
WILLIAN VAN FLEET
CHESTER WALUKIECIZ
FRANK WHITNEY
MERLIN WOLF
NEVILLE WOOD
RUBEN YOUNG





Take a long look at the faces above and then dash around school and see for yourself just what twenty years of progress has done for our dear faculty. In order you will find Mr. McKay in the bloom of youth; Miss Goddard placid, as usual; Mr. Norris, with a Hoover collar; Mr. Gorton, scared of the bird in the camera; Mr. Ford behind the heavy bush; Miss Blount, when she still had faith in the abilities of freshmen; Mrs. Sabourin in the Johanna Alpermann stage of her career; Miss Hintz before Mr. McKay uttered the word that changed it all; Mrs. Burton, when dancing students were the least of her troubles; Mr. Lyman, evidently in a low mood because some square root failed to check; Miss Wise at the time when hunting positions for would-be teachers didn't coincide with any of her plans; Miss Rankin, freshly starched and primed up; Miss Buell, sporting a keen pair of pince-nez; Mr. Alexander, with a musical bump that would make any phrenologist screech with glee.



PUBLICATIONS



THE AURORA BOARD

STAFF

ALICE BARBER	<i>Editor</i>
DOROTHEA BRACKINREED	<i>Assistant Editor</i>
JOSEPHINE DAISHER	<i>Assistant Editor</i>
BRUCE SIDERS	<i>Business Manager</i>
NORMAN HAGEN	<i>Assistant Business Manager</i>
GORDON GIDDINGS	<i>Assistant Business Manager</i>
FRANCES MCCLELLAN	<i>Senior Editor</i>
RICHMOND GALLEY	<i>Junior Editor</i>
THORA JONES	<i>Sophomore Editor</i>
HELEN MCKINNEY	<i>Freshman Editor</i>
NANCY FORD	<i>Faculty Editor</i>
RUTH POOLE	<i>Art Editor</i>
CLARENCE SCHNELL	<i>Men's Athletic Editor</i>
JOSEPHINE SEELEY	<i>Women's Athletic Editor</i>
JANE HUEY	<i>Sorority Editor</i>
ROBERT LEANDERSON	<i>Fraternity Editor</i>
ANITA JEFFERS	<i>Organization Editor</i>
KATHRYN MERRY	<i>Feature Editor</i>
MARY MCGILL	<i>Joke Editor</i>
PROFESSOR O. O. NORRIS	<i>Faculty Advisor</i>





Top Row—JANE HUEY, RUTH POOLE, O. O. NORRIS, GORDON GIDDINGS, HELEN MCKINNEY.
Second Row—JOSEPHINE SEELEY, NORMAN HAGEN, THORA JONES, RICHMOND GALLEY, NANCY FORD.
Third Row—JOSEPHINE DAISHER, ANITA JEFFERS, FRANCES MCCLELLAN, KATHIRYN MERRY, CLARENCE SCHNELL.
Bottom Row—ALICE BARBER, MARY MCGILL, BRUCE SIDERS, DOROTHEA BRACKINKEED, ROBERT LEANDERSON.



The Normal College News



**TUPDITY CA
SOCIAL PROF
SAYS DEU**

At the University of the ...



AD GRAND D

...



**RS ANNOU
ANS FOR**

**ADVERTISE,
G HAS TO PAY?"
THE DIRT DIGGER**

The Living ...



IN FARTS

...



**RS ALL-F
FREE
WEEK
TO P
YE**

**RAMON
BARN**

...



ARD CLAUSEN

SPAINS ON "JAZZ"

...



**THAT'S CHUR
IN APPLAUS
AUDIENCE**

...



**B FORMED
BUSH WOMEN**

...



**NALCAST
FOR COLLE**

**PRINCE THORP
BY WYETH
HAYDEN**

...



**FULLBURY IS TO
DIFFERENT WONDERS**

GROWTH

**IF WILL
OAK**

...



**STUDE
FOR**

...



...



...



...



...



...

NORMAL COLLEGE NEWS

CARL BRABLE
BURDETTE PEEBLES
J. PAUL BOUSHELLE
EVELYN RIETHMILLER
KENNETH DeLONG
JAMES ANDERSON
THELMA WRIGHT
CLARENCE SCHNELL

Editor-in-Chief
Business Manager
Associate Editor
News Editor
Sports Editor
Assistant Sports Editor
Exchange Editor
Feature Editor

Reporters

DONALD HALLER
AGNES HAUN
DONALD BOOTH
FRANCIS O'BRIEN
Page 166

HELEN SMITH
LOUISE PERRY
EVELYN KRASNEY
WILLSON OSBORNE

VOLA LOUNSBERY
MARGARET GRIPTON
HILDA PEKKARINEN
JOSEPH PRAY

JAMES McLAUGHLIN
ERNESTINE ANDERSON
RUBY KITELEY
MARY McGILL

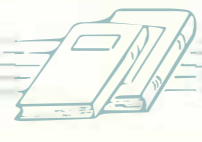

STUDENT GOVERNMENT





CHAPEL

BORST

MERRY

BARNES

WOMEN'S LEAGUE
OFFICERS

DOROTHY CHAPEL
MONA BARNES
GRETCHEN BORST
KATHERINE MERRY

President
Vice-President
Secretary
Treasurer

CABINET MEMBERS

LUCILLE ATKINSON
LOUISE BACH
ELEANOR BOWEN
LOUISE BOYD
DOROTHEA BRACKINREED
MIRIAM BROWN
MARIE BUYTENDORP

MARION CLEMONS
MARJORY COOKSON
BEULAH DERNBERGER
ALYCE EDWARDS
CLEONE EVANS
NANCY FORD
MARGARET GRIPTON

DORIS LOCHENMYER
MARY CEIL MINNISS
MARY MUIR
JENNIE PIETRZAK
ELIZABETH RANDALL
MAYBELLE STROUPE
WAHNEITA STURDEVANT

JUDICIARY BOARD

HARRIETTE ADAMS
ALICE BARGER
BARBARA BURCH

MARGARET HAMILL
ANITA JEFFERS, *Chairman*
EDNA JORAE

MINNIE LOWRY
LAURINE NORRIS
ZOLA VOORHIES

1930 marks the tenth anniversary of the Women's League of the Michigan State Normal College. During these ten years the League's family has increased from 500 to nearly 1500 girls. The League has in the process of growth so outgrown its old quarters in a corner of the Dean's office that it is now moving into a new colonial home.

The League, like all good housekeepers, has accumulated many valuable possessions. Some of these are material in nature, as our tea service and scholarship cup, while others are the traditions which live in the minds and hearts of every girl; the Freshman Frolic with dancing and stunts for the Big and Little Sisters, the Council Dinner with talent displayed in songs and yells, the teas with their great variety of settings.

New members coming into the League each year have brought new interests and ideas, altering the old and formulating new traditions. Travel Club, Book-a-Month Club, Gold Feather and Viventes are recent additions to our treasured store.





Top Row—BEULAH DERNBERGER, ANITA JEFFERS, ELEANOR BOWEN, WAHNEITA STURDEVANT, DORIS LOCHENMYER.

Second Row—CLEONE EVANS, LOUISE BOYD, MARGARET GRIPTON, MINNIE LOWRY, MARY CEIL MINNISS.

Third Row—NANCY FORD, DOROTHEA BRACKENREED, ELIZABETH RANDALL, ZOLA VOORHIES.

Bottom Row—MAYBELLE STROUPE, ALYCE EDWARDS, MIRIAM BROWN, MARIE BUYTENDORP, LUCILE ATKINSON.



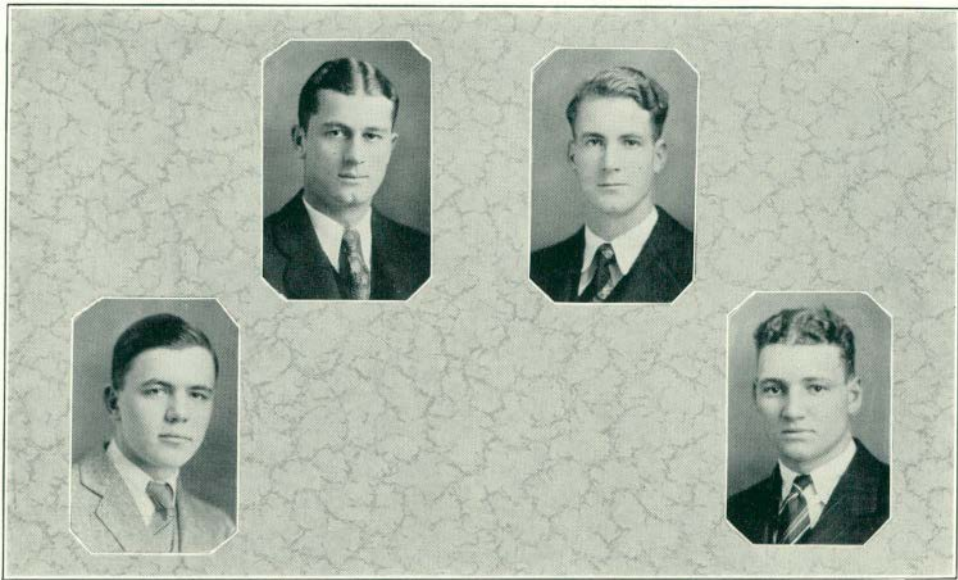

PRAY

BECK

MORAN

MUELLICH

MEN'S UNION

OFFICERS

JOSEPH MORAN	<i>President</i>
OLEN BECK	<i>Vice-President</i>
JOSEPH PRAY	<i>Secretary</i>
GEORGE MUELLICH	<i>Treasurer</i>

The present year has been one of unusual activity and accordingly of success for the Men's Union of the Michigan State Normal College. This regularity, this activity, and this success is due mainly to the efforts of Joe Moran who had the necessary push to create the energy to carry this year's Men's Union to unprecedented heights.

The Union was under way from the start when representatives met the Freshmen men and guided their participation in Freshmen Week. At this time the new men were duly introduced to the Men's Union when—in accordance with a new custom—the Freshmen were given Union pins. This action has the effect of showing the new men that they have a definite place in the activities of the college and are welcome to share the privileges and the responsibilities of the Union.

As the football season progressed it became apparent that our athletic teams were without a suitable or distinctive nickname. In response to this agitation, the Union offered a prize to the student who might submit the name which a



faculty jury thought appropriate. The name "Hurons" was chosen from several hundred selections and to both Miss Gretchen Borst and Mr. George Hanner go the honor of the choice.

The high point in the business of the Union was the sponsoring of the campus migration to Kalamazoo. An unprecedented crowd of five hundred and twelve rooters left by train, paraded through the streets of Kazoo, saw a thrilling football game, and returned happily after having partaken of the pleasures of the best trip the Union has ever undertaken. May there ever be such trips as that one. Red Shaughnessey and Joe Pray were active in promoting this event.

Homecoming was the next big event on the program. Wes Rea started things when he produced a stirring pep meeting which was followed by the annual "theater party". Farmsworth Gorton directed the "most colorful" parade, led by the band, through the main streets of the city, Saturday morning. An excellent—we won—game and the football banquet in the evening brought to a close the festivities.

A new annual event was introduced to the college campus this year when the Men's Union and the Women's League co-sponsored a Kollege Kermess. Bob LeAnderson headed the men's activities in the venture which cleared over two hundred and fifty dollars for the Union Building at the same time providing a colorful carnival for the thorough enjoyment of fifteen hundred teachers and students.

The winter term's activities climaxed in the annual Men's Mixer held, as usual, in the gymnasium. Jesse Batcheldor's committee served up a copious feed of hot dogs, cider, apples, and doughnuts which was quickly devoured to the tune of the band. Farmsworth Gorton, master of ceremonies, then introduced a varied and boisterous entertainment consisting of excellent band music, the gym team, popular music by the Manual Cigar girls and a well-known ventriloquist. Everyone went home in the highest spirits except a few who felt vague internal misgivings testifying to excess in the gastronomical part of the entertainment.

Perhaps the force that contributed most to the strength of the Men's Union this year was the work of the program committee—Joe Moran, Neil Gray, Allan Sawdy, and Raymond Stites. Meetings were held regularly with a half an hour devoted to a short address by some speaker, usually from our campus. These programs formed the backbone of the meetings and were very well received by the members. Talks were given by Professor Pray—Americanization, Professor Alexander—Formation of a Men's Glee Club; Professor Fagerstrom—Abraham Lincoln; Miss Wise—Work of the Appointment Bureau; and Colonel Miller, from the University of Michigan—On the Guns that Bombed Paris during the World War. These people gave willingly of their time and knowledge and the Union certainly appreciates their kindness.

As the Aurora goes to press, interest points to the annual Barbeque and Cap Night when the whole college will turn out for the feast, the spring games between the sophs and freshmen, and the Cap Night ceremonies.

And so, with the closing of Cap Night festivities, the work of the Men's Union ceases for a period to be taken up anew by the ever changing personnel of college life.

THE LITTLE TOWNS OF MICHIGAN

The little towns of Michigan that nestle in her trees.
 The greyish hue—the morning dew
 When Night her prisoner frees.
 The little towns of Michigan in glory all their own,
 Will be content—when Life is spent
 And earthliness is prone.

Oh, little towns of Michigan that hover in the vale
 Thy filmy trees—and wafting breeze
 And forests' lulling wail.
 Oh, little towns of Michigan to thee I give my soul
 The whistling pine—the clinging vine
 And numerous rocking knoll.

It's little towns of Michigan that claim the sparkling springs
 Small rivulets—and stones of jet
 And isles of mossy rings.
 When travelers gaze upon the land and see the grasses green
 It's not for them—to claim a gem
 More beauteous ever seen.

The little towns of Michigan have velvet rugs of moss
 And in ecstasy—they use the tree
 To hold on high suns gloss.
 When little towns of Michigan claim Natures finest art
 And pillars high—support the sky
 It's Mother Nature's heart!

ON BEING METHODICAL

Another moment slipped away. I sat and tried to be methodical.
 I thought out all the intricate details of being methodical.
 And then!

A sun bathed cloud of gorgeous hue
 A blade of grass and a bit of dew—
 A golden cone and a busy bee,
 All sought my soul—enraptured me.
 Then I found my wings,—and a body light—
 And a voice that sings—and I took to flight.

Another moment slipped away. I sat and tried to be methodical.
 I thought out all the intricate details of being methodical—
 but I was quite—too tired!

MILDRED SHAW WALL



ORATORY AND DEBATE





STOWE

McKAY

LATHERS

WOOD

SPEECH ACTIVITIES

Activities in speech have been carried forward jointly by the speech faculty, consisting of Professor Lathers and Associate Professor Stowe in dramatics and interpretative reading, and Professor McKay and Assistant Professor Wood in public speaking; and the honor forensic society, Pi Kappa Delta, thru its Forensic Board: Richard Robb, president; James Latture, men's vice-president; Mary McGill women's vice-president; Alleen Gates, fraternity secretary-treasurer; Evelyn Krasney, forensic secretary.

The speech activities of the latter part of the last year which are not recorded in the following pages were the Freshmen Oratorical Contest in which Emily Case took first place, and the annual college play, "Alice Sit By the Fire", by J. M. Barrie.



LATTURE

McGILL

GATES

ROBB

KRASNEY





MATHESON

McDOWELL

WALDORF

INTERPRETATIVE READING

In May, 1924, Michigan State Normal College and Bowling Green Normal held the first Interpretative Reading Contest at Ypsilanti. The score was 23-40 in our favor. In May, 1929, Michigan State Normal College went to Bowling Green and lost by one point 31-32. Ruth Matheson, Caroline McDowell and Irene Waldorf represented M. S. N. C. By mutual agreement it was decided to eliminate judging and to hold a joint Recital instead. Consequently, on December 16, Bowling Green sent representatives to Ypsilanti to take part in a Reading Recital with the representatives of M. S. N. C. who were Evelyn Turnbull, Carl Oehmke, May L. Jones, and Cecil Beglinger. These contests and recitals were under the direction of Marion Franklin Stowe, Associate Professor of Speech.



OEHMKE

JONES

BEGLINGER

TURNBULL





Top Row—MARY MUIR, MARJORIE COOKSON, MYRTA STYCKLE.
Bottom Row—MYRTLE KRING, ANN MERRIMAN, EDWENA SHAW, ALLEEN GATES.

WOMEN'S DEBATE

● Question for 1930: "Chain stores are detrimental to public welfare."

Affirmative Team: Marjorie Cookson, Mary Muir, Myrta Styckle.

Negative Team: Edwena Shaw, Ann Merriman, Myrtle Kring.

SCHEDULE

<i>Date</i>	<i>Opponent</i>	<i>Team</i>	<i>Decision</i>
Jan. 27	Adrian	Affirmative	Forum
Jan. 28	Adrian	Negative	Forum
Feb. 8	Olivet	Affirmative	Forum
Feb. 8	Olivet	Negative	Forum
Feb. 11	Detroit City College	Negative	Won
Feb. 14	Western State Normal	Negative	Won
Feb. 14	Kalamazoo	Affirmative	Won
Feb. 20	Detroit City College	Affirmative	Won
Feb. 25	Central State Teachers' College	Affirmative	Won
Mar. 4	Kalamazoo	Negative	Won
Mar. 18	Alma	Affirmative	Forum



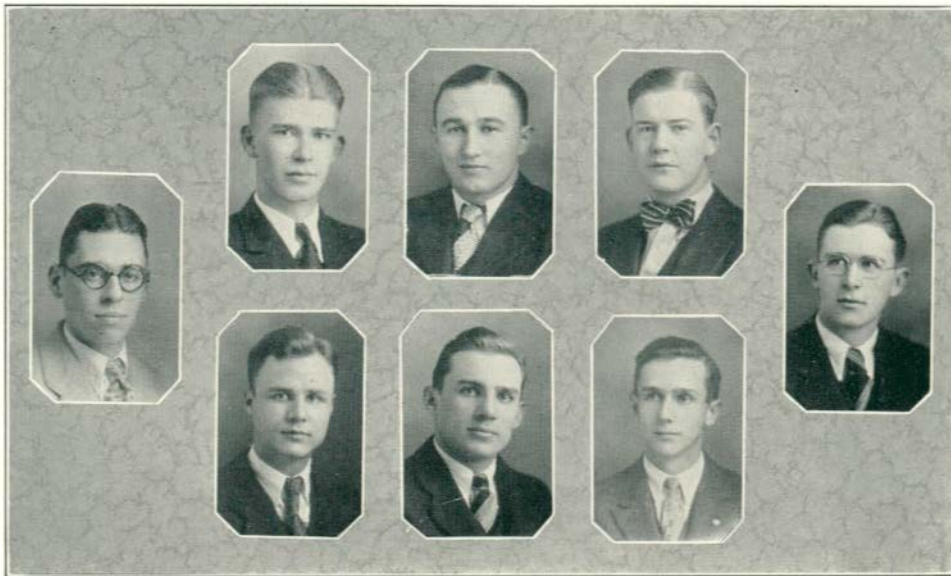

Top Row—JAMES ANDERSON, GORDON GIDDINGS, RICHARD ROBB.
Second Row—FRANCIS O'BRIEN, CLIFTON WHALING.
Bottom Row—JAMES LATTURE, EDWARD COWAN, EARL STUDD.

M E N ' S D E B A T E

Question for 1930: "The United States, without awaiting international action, should immediately inaugurate a program of national disarmament."

SCHEDULE

<i>Date</i>	<i>Opponent</i>	<i>Team</i>	<i>Decision</i>
Jan. 23	Michigan State College	Affirmative	
Jan. 25	Olivet	Negative	Forum
Jan. 25	Manchester College	Negative	Forum
Jan. 25	Albion College	Affirmative	Forum
Jan. 25	Olivet	Affirmative	Forum
Jan. 31	Detroit College of Law	Negative	Forum
Feb. 1	Detroit College of Law	Affirmative	Forum
Feb. 7	Adrian College	Affirmative	Won
Feb. 7	Alma	Negative	Won
Feb. 21	Calvin College	Affirmative	Lost
Feb. 21	Central State Teachers' College	Negative	Won
Mar. 14	Iowa State Teachers' College	Affirmative	Forum
Mar. 15	University of West Virginia	Affirmative	Forum
Mar. 18	Detroit City College	Affirmative	Forum
Mar. 18	Detroit City College	Negative	Forum
Mar. 27	Purdue University	Negative	Forum





ANDERSON

FULLER

ORATORY

In oratory, the 41st annual public speaking contest, held December 5th, was won by Ernestine Anderson and Frederic L. Fuller. They represented the college in the Divisional Contest of the Michigan Oratorical League, held at the College of the City of Detroit, March 7th, where Miss Anderson won first place with her oration upon the subject, "For Those Who Come After Us," and Mr. Fuller won second place in the men's contest upon the subject, "Our Racial Myopia."

As a result of two distinct elimination contests, six colleges met at Calvin College, Grand Rapids for the finals. The contestants in the Women's contest were: Calvin College, Hope College, Kalamazoo College, Albion College, Alma College, and Michigan State Normal College. Miss Ernestine Anderson tied with Miss Dorothy Baxter of Albion College for first place. Contestants in the Men's contest were: Calvin College, Hope College, Alma College, Albion College, Battle Creek College, and Michigan State Normal College. Mr. Frederick Fuller took first place while Albion College and Calvin College placed second and third respectively.



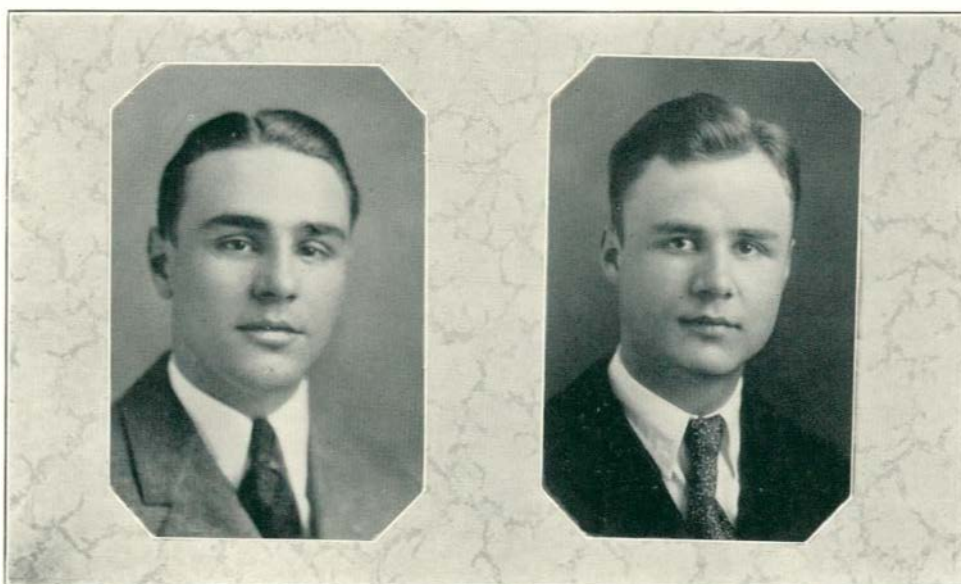

WINKLEMAN

LATTURE

STATE ORATORICAL CONTEST ON THE CONSTITUTION

Elmen Winkleman represented the college in the State Oratorical Contest on the Constitution which was held at the Northern High School, Detroit, May third, with the subject: "The Constitution, Citizenship and the Teacher."

STATE CONTEST ON WORLD PEACE

James E. Latture was the college representative in the State Peace Contest which was held at Albion College, May seventeenth. His oration, "Universal Peace," tied for first place.





Top Row—HODES, NELSON, MORLEY, GREENLICK.
Second Row—WOLFE, HEYMAN, ERICKSON, GIDDINGS.
Bottom Row—NOTT, REA, WAYT, WATSON.

‘ ‘ SHE STOOPS TO CONQUER ’ ’

In December, Goldsmith's "She Stoops to Conquer" was presented in Roosevelt auditorium by the following cast which was selected from the entire school.

Hardcastle
Mrs. Hardcastle
Tony Lumpkin
Constance Neville
Young Marlowe
George Hastings
Kate Hardcastle
Sir Charles Marlowe
Muggins
Jack Slang
Aminadab
Stingo
Diggory
Roger
Will
Jeremy

Gordon Giddings
Evelyn Erickson
J. Stuart Lathers
Lucy Wayt
Dick Morley
Wesley Rea
Elizabeth Nelson
Clifton Whaling
Merlin Wolfe
Gerald Greenlick
Warren Watson
Andrew Vanyo
George Shaughnessy
Max Steffins
Wesley Nott
Orlo Smith





‘ ‘ A P R I N C E T H E R E W A S ’ ’

In the winter term a very modern play "A Prince There Was," by George M. Cohan was presented by a cast selected through tryouts open to all the students of the college. Plans are being made at the time of writing for a Shakespearean play to be given in the spring term.

CAST

Charles Martin
Bland
Jack Carruthers
Comfort
Miss Vincent
Gladys Prouty
Mrs. Prouty
Short
Katherine Woods
Mr. Crickett
Delia
Messenger
Eddie

Hubert Smith
Carl Oehmke
Gordon Parham
Juanita Gessell
Helen Robinson
Ernestine Anderson
M. Claribel Hammack
Allan W. Trench
Cecil Beglinger
Ephraim Truesdell
Ethel Van Patten
Wilma Land
William Burgess



HAPPY AS KINGS

Strolling with my sister down Chicago's famous Michigan Boulevard, we were watching the People, Shop-Windows, and other interesting Things,—but especially the People, who are most interesting—and my sister remarked:

“Do you ever notice how They all hurry past? So Few take their Time, and so Few have a calm, pleasant, facial expression! Most of the Men's eyes are squinty, like a Miser's, as if they were oppressed by business that they cannot look up at the sky, or over to Lake Michigan, and get an eyeful of GOD.”

“And note as much,” I added, “how few women look really contented and happy!”

Then, in relief, we turned to our usual pastime, sorting out the cheerful folks.

You must have been made thoughtful by the attention-compelling remark of the intelligent young Chinese servant (in that unique one-act play, “Struggle and Flight,” in “Manuscripts” Magazine) who noticed that we Americans are like the mouse in the laboratory oxygen tank—“jump aroun' fas' and soon die,” while the ideal Oriental mind takes everything more calmly, faces life like the placid, impassive face of the big Buddha, and finds more satisfaction in life than we.

How often we scorn the “somber-eyed dreamer” who yet may be finding much more practical joy in life than we who boast of being acutely practical, very awake, and quite business-like.

To find JOY in all things that can possibly contain any joy, and to accept sorrow and adversity calmly, as our Oriental friend accepts them,—is an Ideal. “The tree of patience is bitter, but it bears sweet fruits.”

To love Music, books, art, science, and Nature, her marvels, and endless wonders—in themselves enough to keep us all—old and young—wide-eyed, child-eyed, open-eared and radiantly alive with wonder and astonishment—is an Ideal.

(At four years of age, in 1910, I saw that phenomena, Halley's comet—and if I had no other thing to live for, I should like to live until 1986 when that comet will return to blaze in our skies. As for Tomorrow, I shall take my little 115-power microscope on a hike with me down to a lazy creek not far from here, and see a jungle of queer animals and plants in a drop of stagnant water—paramoecia, hydra, algae, and myriad others.)

Childish as it may seem, I still treasure it, and I shall always treasure it—one of the best things that Robert Louis Stevenson ever wrote:

“The world is so full of a number of things,
I'm sure we should all be as happy as kings.”

WARREN M. ARNOLD

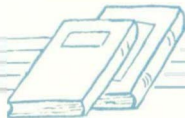

MUSIC





MICHIGAN STATE NORMAL COLLEGE CHOIR

“An enthusiastic audience that virtually filled the auditorium left no doubt through its applause that it approved the singing for which the choir has become famous.”

—Detroit Free Press, Dec. 16, 1929.

“Mr. Alexander always accomplishes the utmost with the available material but on Sunday the results quite surpassed those of previous years. How he achieves such technical precision in the matter of attacks, releases, crescendoes, etc. in such a short time is a mystery, but he does do amazing things with these young students.”

—Detroit Saturday Night, Dec. 21, 1929.



MICHIGAN STATE NORMAL COLLEGE ORCHESTRA

LUTHER MOFFITT, *Director*

First Violins

RUTH FORCHIE
RICHARD SCHOENBOHM
ELIZABETH BURCH
RICHARD SCHADEL
MURIEL FISCHER*

Horns

LELAND RANDALL
CARL HAMMAN
RICHARD SCHOENBOHM
HARRY MUTTER*

Second Violins

MARJORIE WALKER
ANNA KOVACS
CLARIS BURCH
ELSA MARTEN
THELMA BOOTH
JAMES SMITH²

Clarinets

JOHN MITCHELL
VERA QUACKENBUSH
RALPH BANTA*

Trumpets

ANNA CURTIS
GEORGIA DWELLEY
LELAND RANDALL¹

Trombones

EARL HACKMAN
MAYNARD KLEIN
FRANCES EDWARDS

Flute

FLORENCE WHITE*

Violas

KEENE STOLLSTEIMER
MARY HEATH

Violoncella

FRANCES PARKER

Contra-bass

ARCHIBALD RICHARDS

*Member this year but not at the time of printing.

¹Alternate.

²Assisting.

MICHIGAN STATE NORMAL
COLLEGE BAND

D. CHESTER RYAN	<i>Director</i>
ELWYN BODLEY	<i>Drum Major</i>
RALPH BANTA	<i>President</i>
DEAN CHALLIS	<i>Secretary</i>

Trumpets

CARL HAMMAN
LELAND RANDALL
DEAN CHALLIS
HARRY MUTTER
MELVIN CHAMBERLAIN
JOHN ELWELL
SCOTT MILLS
RUSSELL BUNKER

Altos

RICHARD SCHOENBOHM
EVARO AYRES
EDWIN ENSIGN
FERN LAMERE

Baritones

ARCHIBALD RICHARDS
RICHARD SCHADEL

Trombones

EARL HACKMAN
HELMUTH STROBEL
DUANE CHAMBERLAIN
MAYNARD KLEIN
FLOYD HANES

Basses

HARRY GRAICHEN
JAMES McLAUGHLIN
ANDREW MAST

Clarinets

RALPH BANTA
JOHN MITCHELL
WARREN WOOD
AL TERHUNE
WILLIAM DUNNING
CLIFFORD HUBBELL

Piccolo

JOSEPH PRAY

Saxophones

PHIL HOLTZ
DONALD STAEBLER

Drums

LAVERGNE DEAN
KEENE STOLLSTEIMER
RICHMOND GALLEY
RICHARD HODGES
EARL DOOLITTLE

More progress has been made in the last year by the Normal Band under the direction of D. Chester Ryan than it has made in the last few years. It does not take a large number of men to accomplish good deeds, but members who are willing to co-operate with one another and give their whole-hearted support to the enterprise. They have striven for a high goal with their few members, and have succeeded in accomplishing their desire by hard efficient work.

The Kalamazoo trip and the men's mixer are two feathers in their cap and should be complimented with thanks from the college. They are looking forward to a season of broadcasting the results of the year's work.



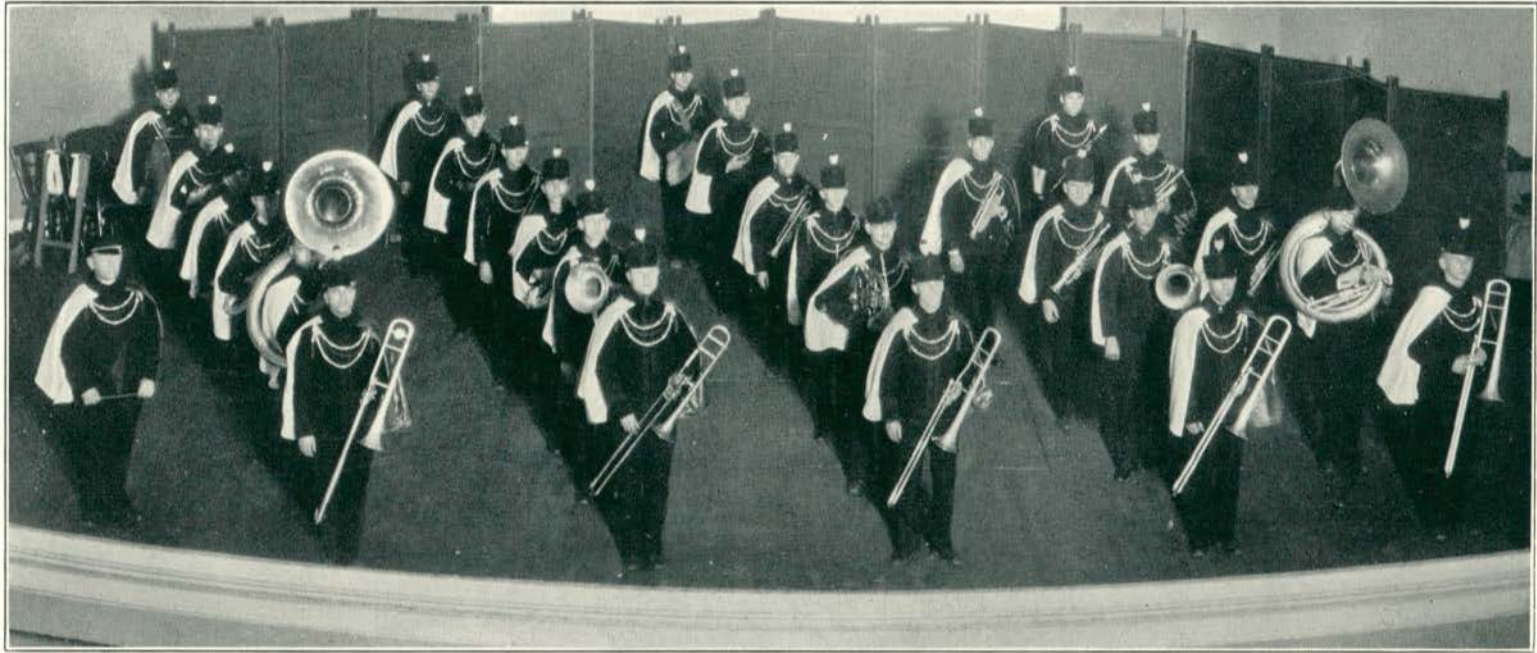

MICHIGAN STATE NORMAL COLLEGE BAND

D. CHESTER RYAN, *Director*

First Row

EARL HACKMAN
HENRY GRAICHEN
DON STAEBLER
RUSSELL BUNKER
KEENE STOLLSTEIMER
RICHARD HODGES

Second Row

HELMUTH STROEBEL
ARCHIBALD RICHARDS
PHIL HOLTZ
LELAND RANDALL
WARREN WOOD
RICHMOND GALLEY

Third Row

FLOYD HANES
RICHARD SCHOENBOHM
EVARD AYRES
JOHN ELWELL
RALPH BANTA
EARL DOOLITTLE

Fourth Row

DUANE CHAMBERLAIN
RICHARD SCHADEL
SCOTT MILLS
DEAN CHALLIS

Fifth Row

MAYNARD KLEIN
JAMES McLAUGHLIN
MELVIN CHAMBERLAIN
HARRY MUTTER
JOHN MITCHELL



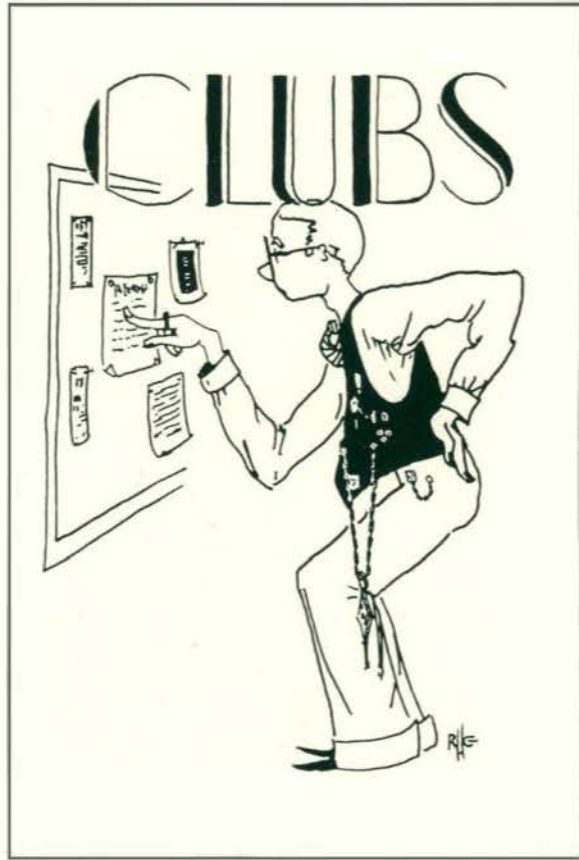

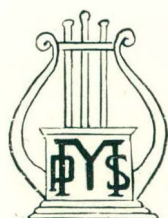

PUBLIC SCHOOL MUSIC CLUB

Established 1917

CABINET

ELIZABETH ROGERS
IONE HULTS
DOROTHY SCHULTZ
ANN FINDLAY

President
Vice-President
Secretary-Treasurer
Correspondent

PATRONESSES

MISS CLYDE E. FOSTER

MRS. ERDEEN WOOD DAVIS

MEMBERS

ELIZABETH BURCH
ESTHER DIXON
ROWENA FARWELL
ANN FINDLAY
LUCILE FISHER
CHARLOTTE HUTCHINSON
IONE HULTZ

HELEN HARRIS
MAE HAMP
MARGARET JONES
MADALYN JOHNS
HELEN LAUFFER
ACHSAH MEYER

LUCILLE MILLER
ANNAH PATCH
ELIZABETH ROGERS
HANNA STRASENT
DOROTHY SCHULTZ
CORA VERVILLE
GERTRUDE WHITING

The Public School Music Club was officially organized in 1917, and today takes a worthy place among the other organizations on the campus. With the passing of each successive year the club true to its tradition, has maintained its high standard of excellence and loyalty to the best interests of the college. Its membership includes the graduating class of each year in public school music education who initiate the sophomores during the spring term. It is also customary to meet the freshmen socially, thus creating a spirit of good fellowship among all classes of students specializing in this department.

Regular programs in interest of public school music, interspersed with social evenings are given bi-monthly by the students. Such topics as, the music educational radio talks, the development of instrumental music in the school, children's concerts with the symphony orchestra, and the Music Supervisor's National Conference, are discussed.

It is the purpose of the club through a common interest, to broaden the students' knowledge in the various phases of school music education, to stimulate a professional spirit, and to further social friendship among its members.



AURORA
1930



Top Row—ANNAH PATCH, GERTRUDE WHITING, MAE HAMP, MARGARET JONES, CORA VERVILLE.
Second Row—LUCILLE MILLER, ELIZABETH ROGERS, MISS FOSTER, HELEN LAUFFER, ESTHER DIXON.
Third Row—ERDINE WOOD, LUCILLE FISHER, ACHSAH MEYER.
Fourth Row—ELIZABETH BURCH, DOROTHY SCHULTZ, HELEN HARRIS, HANNA STRASEN.
Bottom Row—ANN FINDLAY, MADELYN JOHNS, CHARLOTTE HUTCHINSON, IONE HULTS, ROWENA FARWELL.



HISTORY CLUB

OFFICERS

LESTER WEINER	<i>President</i>
GARY FISHER	<i>Vice-President</i>
GRETCHEN BORST	<i>Secretary-Treasurer</i>

FACULTY MEMBERS

PROFESSOR CARL PRAY	PROFESSOR FREDERICK JUCHHOFF
PROFESSOR SIMON FAGERSTROM	DR. ELVIN VALENTINE
MISS ANNA FIELD	

The History Club was organized in 1913. The main purpose of the club is to arouse interest and enthusiasm in the work; also to bring the members and the faculty of the History Department into closer relationship.

During the present year meetings have been held every two weeks, once every four weeks at Roosevelt Cafeteria, and the rest of the time at the home of Professor Pray. So far this year one trip has been made to Detroit in the College bus to see "Journey's End" played at the Shubert-Detroit.

The club was one of the organizations that took part in the Kollege Kermess, a new project undertaken to make money for the Union Building. Their contribution was an old-fashioned gathering which closed with a review of the Virginia Reel. Many beautiful and comical costumes were on display. The annual Washington Banquet was held at Roosevelt Cafeteria. Of course the club will have its spring excursion again this year, although no plans have been made as yet.





HISTORY CLUB

MEMBERS

GRETCHEN BORST
 ELSIE BROWN
 ISABELLE BUDZYNSKI
 RUTH BUHL
 IMO CAMPBELL
 FRANCES CARLETON
 GEORGE CLEM
 CELOSA CROBACK
 MILDRED DEARING

BEULAH DERNBERGER
 WILBUR FACKLAM
 GARY FISHER
 CATHERINE FLOOD
 MARGARET GRIPTON
 EMMA HARTUNG
 LELIA HOLT
 LUCILE HONAS

MARY LOUISE HOYT
 MERRIE KENDALL
 MILDRED KUNTZ
 MARION MORSE
 HAZEL MUNGER
 MAX NEIDLE
 ALICE O'BRIEN
 ELLEN PRAY

JOSEPH PRAY
 LOUISE PERRY
 GEORGE PETERSON
 ELIZABETH RANDALL
 CLEMENT ROWE
 HELEN SAWYER
 BRUCE SIDERS
 LOUIS SOLOMAN

KENNETH SPITLER
 THEODOSIA STRATEMEYER
 MAYBELLE STROUPE
 MARGARET SULLIVAN
 ANITA THOMAS
 RUTH WARNER
 LESTER WEINER
 LILLIAN WOOLLEY
 RUDOLPH YANKEE



THE ENGLISH CLUB

Founded October 16, 1928

OFFICERS

CLEONE EVANS
MARGARET NASH
VIOLET KIRK
ERMA SKINNER
DR. GERALD D. SANDERS

President
Vice-President
Secretary
Treasurer
Faculty Sponsor

MEMBERS

VIOLA ABDON
VERNA ADAMS
SUSANNA ANDERSON
ERNESTINE ANDERSON
WARREN ARNOLD
EDNA BULKLEY
E. CHASE
MILDRED DEARING
BEULAH DILLENBECK
GRACE DONALDSON
FRANCES EDWARDS
CLEONE EVANS
ELNA GILBERT

FRANCES GIBSON
GOLDIE GOLDSTEIN
AGNES HAUN
JAMES HIMES
MAY JONES
ILA MAE KILBOURN
MARIE KLEBART
VIOLET KIRK
IDA LAINE
MILA LARSON
DORA LINDE
LEAH MCINTOSH
DOROTHY MIDDLETON
HELEN MOORHEAD

MARGARET NASH
RUTH NILES
BEATRICE NOBLE
EVE RAIMI
EDNA SEEBURGER
ERMA SKINNER
THELMA SORTOR
WAHNEITA STURDEVANT
LEDA UNDERWOOD
ETHEL VAN PATTEN
HOPE WELLEMAYER
AUDREY WISEMAN
DONA WISEMAN

The English Club is an organization open to all students majoring in English. The club aims to bring together students of like interests for social and literary benefits. It also aims to present some constructive literary program to the college at large. This year the club presented Rose Fyleman in a recital of some of her poems. A contest is also being sponsored this year for the best poem written by any student on our campus.





SEELINGER

BILLMAN

KREBS

SHOOK

HOME ECONOMICS CLUB
OFFICERS

DORIS BILLMAN
GENEVIEVE KREBS
DOROTHY COLE
EMILY SCHMIDT

President
Vice-President
Secretary
Treasurer

FACULTY ADVISOR
MISS MARGARET RAFFINGTON

MEMBERS

HARRIETTE ADAMS	EVELYN FAIRBANKS	ESTHER MAIVA	EMILY SCHMIDT
DORIS BILLMAN	GAYLE FERREL	RUTH MARTIN	VIOLETTE SHOOK
VERA BILLMAN	BEATRICE FRATER	ELIZABETH MEYER	HAZEL SHUTLIFF
JEANETTE BIGGS	LEONA FULLER	MRS. C. MCKAY	MARY SLATTERY
HAZEL BOYNE	DOROTHY HAGAMAN	GERTRUDE MINNIE	LORA STONE
ESTHER BRENNER	LILA HANNIBAL	ELDA MATH	PAULINE TAYLOR
CLARIS BURCH	EFFIE MAY HANNIBAL	ELIZABETH O'BRIEN	VIRGINIA THORNTON
ELEANOR CARAH	ROSE HATTO	LUCILE PARKHURST	JESSIE THOMAS
MIRIAM CARR	THORA JONES	NINA PARRISH	KAARINA THURE
LEONA CHAMPNEY	KATHRYN JOSENHAUS	ADRIENNE PAYNE	HELEN TORPEY
VERA CLARK	GENEVIEVE KREBS	MABEL PHELPS	ROSAMUND TOWER
DOROTHY COLE	MARG. KUHNENKAMP	WILMA PILKINTON	HAZEL VOORHEES
VIRGINIA COLEMAN	ELEANOR LASKEY	ETHEL PORTEOUS	ALICE VAN AKIN
BERNICE COOPER	MARJORIE LEE	ELIZABETH PROPER	MARGUERITE WAY
HELEN CROBAK	FRANCIS LEFORGE	VERA QUACKENBUSH	MARGARET WELCH
ETHEL ELLIS	DOROTHY LESTER	ALICE RAWSON	HELEN WINSLOW
VEANEITA ELLIOTT	MILDRED LOPER	GRACE RINAUD	MARION WRIGHT
HELEN EMICK	ELSIE MAIN	JUNETTA ROBINSON	LUCILE YOUNG





PORTIA LITERARY SOCIETY

OFFICERS

MAY MARTHA LYTLE
DOROTHY FINSTER
ETHEL ELLIS

President
Vice-President
Secretary-Treasurer

FACULTY ADVISORS

ESTHER BALLEW

ELIZABETH CAREY

MEMBERS

JEAN BARTLETT
RUTH BUSKIRK
ETHEL ELLIS
DOROTHY FINSTER
HILDA GILHAM
HELEN GLASSNER
BESSIE JOHNSON

KATHRYN KURZ
FREDA LEMKE
EDITH LITTLEFIELD
BETTY LOCKMAN
MAY MARTHA LYTLE
MARY MARLOTT
FRANCES OVERLY

MAMIE RUSCH
DONNA SCRIBNER
IRENE SCRIBNER
ALICE VAN AKEN
E. LUCILLE WHITE
THELMA WRIGHT
EDNA YEIDER

Stimulating discussions have been held bi-weekly throughout the year concerning the history, folk-lore and attitudes of the Irish and the Norsemen. The general aim of the society is to arouse interest in all literary projects. Some of the fields studied in the past few years are: story-telling, modern drama, grand opera, the ancient tragedies, Russian literature, folk-lore of many lands, the Nobel Prize winners, and American Indian lore.

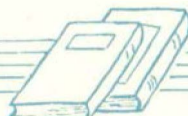



MINERVA LITERARY SOCIETY

PATRONESSES

MISS VINORA BEAL

MISS MAUD HAGLE

OFFICERS

THORA JONES
BEULAH NEIR
ALICE BARGER
PAULA ROTH
MARCELLA BJORGE

President
Vice-President
Secretary
Treasurer
Chairman of Program Committee

ACTIVE MEMBERS

JANE BACHMAN
ALICE BARGER
KATHLEEN BELL
MARCELLA BJORGE
MARJORIE BONNINGHOUSEN
LUCILE BURKE
HELEN DIETZ
EVELYN ERICKSON
NANCY FORD
ELEANOR FOSTER
MARY LOUISE HOYT
ELIZABETH HORNBECK
THORA JONES

GENEVIEVE KREBS
MATHILDA KRUEGER
HELEN MORRISON
BEULAH NEIR
FRANCES PEARSON
ELIZABETH RANDALL
EVELYN REITHMILLER
PAULA ROTH
DOROTHEA REYNOLDS
HELEN SAWYER
MARY SCOTT
EDITH STRONG
IRENE WARDROP

The Minerva Literary Society is an organization of college girls that provides opportunity for expression of literary interests. Meetings are held bi-monthly with an annual banquet in the spring term.

This year we have chosen to study modern drama and have read both one and three act plays. Among others, John Galsworthy's "Silver Box" was read and discussed.



THE PHYSICAL EDUCATION CLUB

FACULTY MEMBERS

WALTER ADRIAN	JOSEPH McCULLOCH
MARIAN AYRES	GEORGE MARSHALL
DELLMAR ALLMAN	ELSIE MICHALKE
MABEL BACON	HARRY OCKERMAN
IRENE CLARK	LURENE PROUSE
GERTRUDE EPPLER	RUTH ROBINSON
AGUSTA HARRIS	ELTON RYNEARSON
ALBERTA HAMMOND	WILMA SCHEARER
DONNABELLE KEYES	PAUL B. SAMSON

ANNE ZAUER

The Physical Education Club is composed of the entire body of students and teachers in the Physical Education Department. During the year the group has carried on an active program of monthly meetings and entertainments. The annual fall weiner roast was held inside on account of the weather. Games, and class stunts entertained the group. The faculty were arrested, tried and convicted of scandalous conduct by a court presided over by Bob LeAnderson.

During the winter term one meeting was turned over to an evening of winter sports on the skating rink and toboggan slide. Afterwards refreshments were served in the gymnasium.

The bi-annual circus put on by the club since 1921 was this year a financial and organizational success. The wild-west show was something new in Normal circuses. The rest of the program was made up of tumbling, apparatus, and swinging ladder acts, clogs and clowning. The proceeds of the circus amounted to four hundred dollars. These proceeds were used to send a representative to the Boston Conference of the National Physical Education Association. Carolyn Carlson was elected by the club and returned with many new ideas for the furthering of club activities.

One hundred and twenty-five dollars were voted to the W. P. Bowen Memorial Fund. The fund was begun by friends of the former department head. The total sum amounted to seven hundred and twenty-five dollars in March. It is a loan fund for Junior and Senior Physical Education students.

The club has maintained the publication of the "Javelin", a newspaper primarily for the alumni of the department.





THE PHYSICAL EDUCATION CLUB

OFFICERS

HAROLD OLIVER

President

MARY KNIERIM, LOIS ENTEMAN

Vice-President

ENID RENCH

Secretary

RUTH BOUGHNER

Treasurer

LAONIAN DRAMATIC SOCIETY

OFFICERS

RUTH POOLE	<i>President</i>
CLIFTON WHALING	<i>Vice-President</i>
LUELLA BAYLER	<i>Secretary-Treasurer</i>

FACULTY ADVISORS

RUTH BARNES		FLORENCE ECKERT
	J. STUART LATHERS	

MEMBERS

JUNE ADAMS GLADYS ATWELL LUELLA BAYLER CECILE BEGLINGER HARPER BRITTON CAROLYN CARLSON DOROTHY CHAPEL GLENN CHAPEL WENDALL DROUYER EVELYN ERICKSON ILDA GOODALL EVELYN GILLSON ETHELYN HAMMOND KATHRYN HOGLE JANE HOLZHAUER JEAN KENNEDY	ELINOR MCKENZIE DICK MORLEY ESTHER NARVA ELIZABETH NELSON BERNICE OPP ELIZABETH PARSONS RUTH POOLE WESLEY REA RICHARD ROBB HELEN ROBINSON CLARENCE SCHNELL THERESA SINKULE RUTH SORONEN MARY VANRIPER DOROTHY WILKINSON THELMA WRIGHT
---	--

The Laonian Dramatic Society was founded in 1913 in Miss Pearce's drama classes. The club devoted most of the time to the study of the technique of the drama. In recent years the society has given plays for assemblies and also a few public performances.

During the winter term of this year, five of the new members of the society presented the play "Two Crooks and a Lady" for a Women's League Assembly.

Three of the members of the club took part in the winter term all-college play, "A Prince There Was."



AURORA

1930

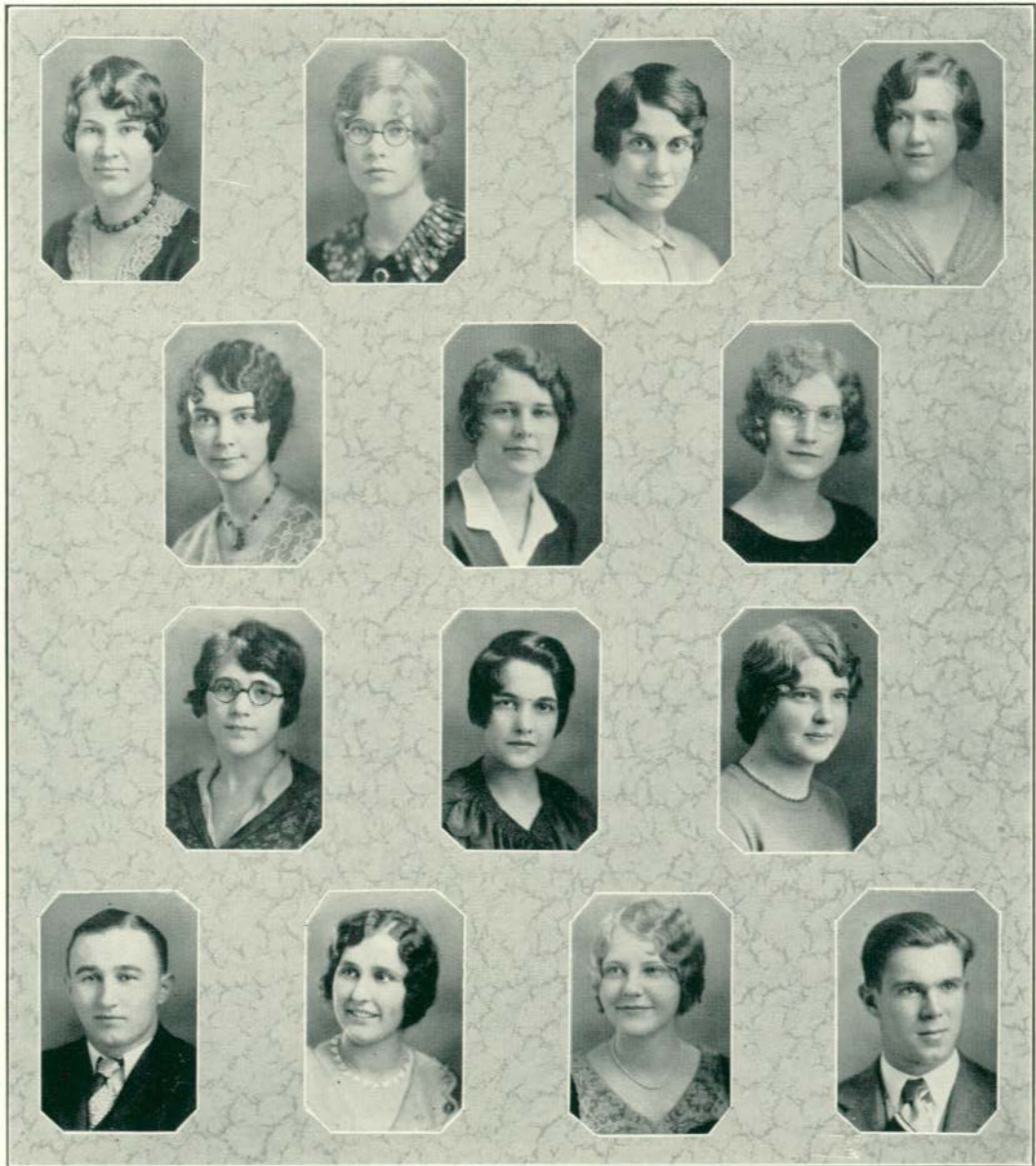

Top Row—ELIZABETH PARSONS, THEODORA POOLE, JUNE ADAMS, THELMA WRIGHT.
Second Row—MARIE KLEBART, ELIZABETH NELSON, BERNICE OPP.
Third Row—LUELLA BAYLER, RUTH POOLE, CAROLYN CARLSON.
Bottom Row—GORDON GIDDINGS, CECILE BEGLINGER, EVELYN ERICKSON, WESLEY REA.





THE SECONDARY EDUCATION CLUB

OFFICERS

DONALD HALLER	<i>President</i>
EVELYN RIETHMILLER	<i>Vice-President</i>
DEAN CHALLIS	<i>Secretary-Treasurer</i>

PATRON

PROFESSOR ARTHUR A. METCALF

CLASS REPRESENTATIVES

Seniors
IDA LAINE
THELMA BUTLER

Sophomore
CAROLINE WHITE

Juniors
PAULINE STEVENSON
ELEANOR CAVANAGH

Freshman
FREDA LEMKE

The Secondary Education Club was organized in 1925 under the patronage of Professor Metcalf for the purpose of bringing together in an educational and social way the students of Michigan State Normal College who are specializing in high school education. At the meetings of the club, problems in secondary education are discussed by speakers who have had experience in the field, and social gatherings are held.

The annual banquet of the club was held February 19 with Wm. Clark Trow of the University of Michigan speaking on character testing.





L A M B D A T A U S I G M A

Colors—Maroon and Gold

PATRON

PROFESSOR C. M. ELLIOT

Flower—American Beauty Rose

PATRONESS

MRS. GERTRUDE FLINT

HONORARY MEMBERS

MISS GRACE WOLFENDEEN

MISS DOROTHY KETCHUM

MISS GERTRUDE VAN ADESTINE

MISS ANNA EENGL

MR. PERCY ANGOVE

FACULTY

MRS. GERTRUDE FLINT

MR. C. M. ELLIOT

MISS WHITLEY MURPHY

MISS GERTRUDE ROSER

MISS GERTRUDE REINHEIMER

MISS BESSIE WHITAKER

MISS ANNA BUNGER

MRS. LETHA OLDS

ACTIVE MEMBERS

MATILDA ABEL

CLARA CHAPMAN

FERN CUTLIFF

MADelyn GRAPE

RUTH GERRIE

VENA GREEN

JEAN HEATON

MAIZIE HILLOCK

MILDRED KELLEY

SARAH KUHN

LOLA LOBDELL

MILDRED LOSEE

MARTHA MAY LYTLE

MILDRED MILLER

MARION PERKINS

MOLLY REED

MARGARET REGAN

LOUISE SCHAEFER

CHARLOTTE SHAVER

ALYCE SLADKE

KATHERINE SMITH

RUTH STIRLING

ORA SWARTEWOOD

ALICE TAYLOR

The purpose of Lambda Tau Sigma is to create an interest in all phases of Special Education, to further the study of handicapped children, and to promote good will and understanding between members of the faculty and the students.

Lambda Tau Sigma is a growing fraternity and has accomplished much since its organization in 1924. An Alumni Chapter was organized in 1925 and a Beta Chapter 1927.





CHEMISTRY CLUB

OFFICERS

ROBERT WATERS
ROGER ARNETT
WALTER KUBITZ
HAROLD PRITCHARD

President
Vice-President
Secretary-Treasurer
Reporter

PATRONS

PROFESSOR B. W. PEET
PROFESSOR P. S. BRUNDAGE

GERALD OSBORNE
DR. JOHN SELLERS

MEMBERS

HAROLD ANDERSON
ROGER ARNETT
TRACY ARNOLD
HENRY ARNOT
ELWYN BODLEY
M. DEAN CHALLIS
MELVIN CHAMBERLAIN
RODNEY COLLINS
LEROY DRESSELHOUSE
WARREN DWYER
JOHN FAILI
FREDERIC FULLER
HOWARD GAYLORD

ROSS GILLETT
CHESTER GOODING
FRANK GRAUBNER
GAGE HALSTEAD
RUSSELL HAYNER
FRANK HEWITT
WALTER KUBITZ
JAMES McLAUGHLIN
KENNETH MILLIMAN
WILLIAM MORGAN
LAWRENCE NORBERG
AUGUST PETERS
EMIL PRIELIPP

HAROLD PRITCHARD
WESLEY REA
RUSSEL ROE
CHANDLER SMITH
ORLO SMITH
OLAV STENSEN
WILLARD THORNLEY
LAMAR THUMN
ALTON TWORK
ROBERT WATERS
CARL WENDER
JOHN WOGEN
JOHN WYMAN

The purpose of the Chemistry Club is to stimulate the interest of its members in chemistry and to keep them informed of the most recent discoveries in that field. The club's activities consist of programs by the members and lectures by speakers of note from other institutions. The climax of the year is the traditional trip to some commercial chemical plant.





THE COMMERCIAL TEACHERS'
CLUB

OFFICERS

ESTELLA SONNTAG
FRANCES GOODMAN
NORMA GREEN
GARNET DECKER
P. R. CLEARY
H. C. WELLER

President
Vice-President
Secretary
Treasurer
Patron
Faculty Advisor

MEMBERS

WILLIAM ABDON	RUELLE FISCHER	ALBERT C. LEWIS	VADA SATTISON
HOWARD ANDREWS	CARMEN FISKE	RUTH M. L. MACK	NORMA J. SILLERS
DORIS ARNET	BEATRICE FREEMAN	LUCILE A. MALCOLM	DONNA E. C. SMITH
EVELYN BATER	JOHN GALBAVI	HEDWIG E. MARCUM	ESTELLA SONNTAG
DOROTHEA BRACKINREED	ROLAND GETTEL	JAMES D. MCBRIDE	CHARLOTTE STENGER
IRENE M. BRIEF	FRANCES GOODMAN	MARGARET MCCARTHY	WALLACE B. STICKEN
LYDIA BROWN	NORMA GREEN	BERTHA L. MEISEL	RALPH STULL
INA BURROUGHS	FRANCES HAACK	HELEN MOLLER	DORIS SUHR
IVA L. CASEY	MARY E. HALL	ALICE NEIR	LAURETTA SWEENEY
AL CHARIER	LOIS HICKS	BEULAH NEIR	LOUISE TOBEY
JOSEPHINE COLEMAN	LOLA HOFSTETTER	RUSSELL NEWMAN	RUTH VAN RIPER
NILA R. COOKINGHAM	ELIZABETH HOUSE	NELLIE O'DELL	FRANCES WALKER
MARY CRISSMAN	VIRGINIA HUGHES	JOY OLSON	VIOLA WALTERS
FRANCES DARBY	HAZEL JENNINGS	FRANCES PEARSON	SARAH WEINSTEIN
MABEL DAVIDSON	NORMAN JENNINGS	LOIS PLATT	ELIZABETH WENZEL
GARNET B. DECKER	MARY KAIN	RAYMOND POPE	GARNET WEST
GEORGIA DWELLY	HAROLD KILLIAN	LEROY POTTER	LORRAINE WESTFALL
LUCILLE ESHENRODER	JULIA KONASIEWICZ	DOROTHY RADLOFF	FLORENCE WHITE
LILLIAN A. EVANS	SELMA FRIEDRICH	LOUIS ROSENTHAL	WAVA WHITEHEAD
META FEIGE	EVA LANDBOROUGH	PAULA ROTH	IRENE A. YOUNG
			MARY E. ZANINI

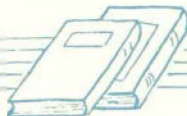

EUCLIDEAN SOCIETY

OFFICERS

NORMAN HAGEN	<i>President</i>
MINNIE LOWRY	<i>Vice-President</i>
KENNETH KING	<i>Secretary-Treasurer</i>
JAMES McLAUGHLIN	<i>Reporter</i>

FACULTY MEMBERS

DR. ELMER A. LYMAN	PROFESSOR CARL ERICKSON
DR. THEODORE LINDQUIST	PROFESSOR ADA A. NORTON
PROFESSOR JOHN BARNHILL	PROFESSOR JANE MATTESON

On November 15, 1923, a small group of industrious mathematicians gathered to form a club of all those students interested in the subject. These founders dedicated the new club to the advancement of scientific study of mathematics. That includes everything on the earth from the mathematics in the making of tin cans to the mathematics in the study of the universes. The programs are of a nature that they will interest anyone who cares to come. Two well known speakers spoke to the members on the Einstein Theory and the Curriculum Construction at the University of Michigan. These speakers were Professors George Rainich and Louis Hopkins, respectively.

The largest event of the year with respect to the Euclidean Society was the annual banquet on Thursday, March 27th. This banquet and the spring picnic are two of the main features of the mathematics students' year.





EUCLIDEAN SOCIETY

MEMBERS

COOPER ARNETT
 ROGER ARNETT
 JOSEPHINE BLAKER
 ELWYN BODLEY
 CARL BRABLEC
 DEAN CHALLIS
 LILLIAN CLACK
 GERALD COOPER
 DORCAS CORRIN
 MARGARET CURTIS
 BERNICE DAY

ABA DEARING
 DOROTHY DEITZ
 RICHARD DELAFORCE
 WINIFRED EVERILL
 WILBUR FACKLAM
 KATHERINE FLOOD
 ROSS GILLETT
 EVELYN GILLSON
 NORMAN HAGEN
 DOANALD HALLER
 GAGE HALSTED

LAWRENCE HATTE
 ARNOT HENRY
 BELLE HOLTZ
 VICTOR JAEHEL
 NORMAN JENNINGS
 ALVAH JOHNSON
 KENNETH KING
 HILTON LACURE
 DEANE LANCE
 JOHN LARUE
 EVELYN LEHMAN

MINNIE LOWRY
 HELEN LUEKER
 SAM MAKEL
 MARY MARLOTT
 CLARE MARTINSON
 JAMES McLAUGHLIN
 KENNETH MILLIMAN
 CATHERINE MURRAY
 MAX NEIDLE
 LAWRENCE NORBERG
 BURDETT PEEBLES
 LOIS YOUNG

FRANCES PEARY
 ROSS PENN
 HELEN PERRIN
 MARGARET POLLACK
 DOROTHY RENDEL
 SYLVIA RENDLE
 CLEVELAND ROE
 CECILE ROSCOE
 EUGENE ROUNDS
 EDNA SCHILLER
 JACK SCHOENHALS

IRENE SCRIBNER
 GORDON SEMRAU
 GERTRUDE SITTLINGTON
 CHARLES SMITH
 HUBERT SMITH
 RICHARD SPEISS
 ETHELYN SPENCER
 MARION WEATTER
 CHARLES WILKINS
 LESLIE WOLFE
 HAZEL YOUNGS

NORMAL ART CLUB

FACULTY MEMBERS

MISS BERTHA GOODISON	MRS. HELEN FINCH SWEET
MISS LIDA CLARK	MISS MARY HATTON
MISS LOTA H. GARNER	MRS. DELL
MISS ELINOR M. STRAFER	MR. ORLO GILL

OFFICERS

LAUREL GARTHE	<i>President</i>
FRANCES BLACKMER	<i>Vice-President</i>
ELLA MAY GARDNER	<i>Secretary</i>
RICHMOND GALLEY	<i>Treasurer</i>

ACTIVE MEMBERS

ELIZABETH ALWARD	RICHMOND GALLEY	BONNIE LENTZ
REX BARKER	ELLA MAY GARDNER	FLORENCE LYONS
WILMA BOMBENEK	LAUREL GARTHE	KATHRYN MARSHALL
CHARLOTTE BROWN	MADELINE GRAPES	FRANCES MCCLELLAN
FRANCES BLACKMER	SALOME GRIER	LUCILLE MILLER
MARJORIE BONNINGHAUSEN	GERALD GIDDINGS	MILDRED PECK
MARGUERITE BUCKNER	ELIZABETH HARWICK	RUTH POOLE
ELOISE BUCKNER	DOROTHY HUGHES	ALBERTA SCHISKA
MYRA BULLIS	CHARLOTTE HUTCHINSON	JULIA SLATTERY
HELEN CHOATE	NAOMI HUSTON	MARTHA SMITH
ESTHER DIXON	PHYLLIS JOHNSON	MYRON STURDEVANT
HELEN DOEGAN	ELINOR JONGEJAN	LUCY WHITLARK WAYT
EUNICE DUNN	MILDRED KELLY	IRENE WALDROP
DOROTHY FINSTER	RUBY KINCAID	HARRIET WILLIAMS
WILLA JEAN FREITAG	ROSE LEVIN	JEAN YOUNG

The Normal Art Club has been an active organization on the campus for nearly twenty years. The purpose of the club is to promote interest in art and to create friendship among the members and the faculty of the art department.

This year the club planned and executed the decorations for the J-Hop as one of its major activities.



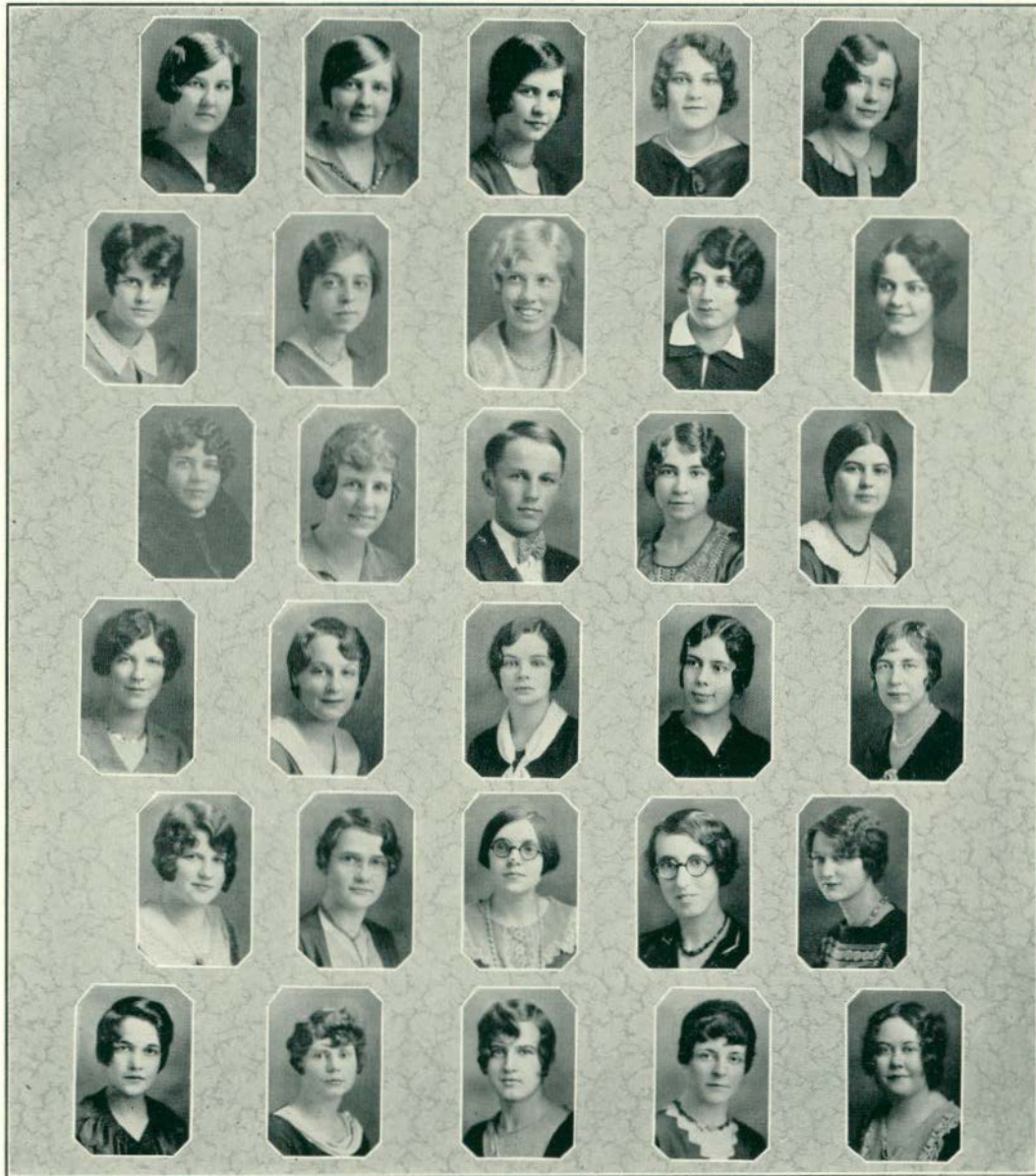

Top Row—DOROTHY FINSTER, DOROTHY HUGHES, SALOME GRIER, ROSE LEVIN, BONNIE LENTZ.
Second Row—CHARLOTTE BROWN, WILMA BOMBENEK, ELINOR JONGEJAN, MADELINE GRAPES, LUCY WAYT.
Third Row—KATHRYN MARSHALL, MILDRED KELLY, RICHMOND GALLEY, ESTHER DIXON, HARIET WILLIAMS.
Fourth Row—MILDRED PECK, ELSIE BARSANTI, HELEN DONNEGAN, MYON STURDEVANT, FRANCES BLACKMER.
Fifth Row—LUCILE MILLER, FLORENCE LYONS, ELLA MAY GARDNER, CHARLOTTE HUTCHINSON, WILLA JEAN FRIETAG.
Bottom Row—RUTH POOLE, LAUREL GARTHE, EUNICE DUNN, MARTHA SMITH, HELEN SHERWOOD.

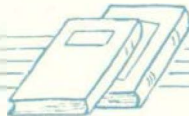



MYERS

LAWSKI

FREEMAN

SODALITAS LATINA

CABINET

ANTHONY LAWSKI
LOI FREEMAN
GLADYS MYERS
MARGARET NASH

President
Vice-President
Secretary
Treasurer

COMMITTEE CHAIRMEN

IRENE MORTON, *Program*
CATHERINE BELWORTHY, *Social*
MARY MCGILL, *Project*

LUCILE HARWICK, *Refreshment*
LILLIAN CLACK, *Publicity*
IDA LAINE, *Extension*

PAULINE STEVENSON, *Constitutional*

FACULTY MEMBERS

DR. B. L. D'OOGHE
PROFESSOR O. O. NORRIS

MISS CLARA J. ALLISON
MISS LUCRETIA CASE

MISS FLORENCE REGAL

The Sodalitas Latina was organized in 1900 to promote a further interest in the study of classical culture and civilization. It was also organized to arouse a greater interest in classical studies and to aid the future teachers of ancient languages. The club has grown to be one of the largest and most active departmental clubs on the campus.

This year the club has studied the poet, Virgil, as this year is the two thousandth anniversary of his birth. Many meetings have been devoted to Virgil and in this way the members of the club have become acquainted with Virgil's works, his country, and Virgil, the man.

The club also enjoyed the speakers at the classical section of the Mid-Year Conference. This served as one of the meetings.

Sodalitas also adopted "dutch treats" which the members greatly enjoyed. In the spring term the club held its annual banquet and spring picnic.





SODALITAS LATINA

MEMBERS

VERNA ADAMS	BERTINE CLARK	LOIS FREEMAN	MARIAN KELLY	HELEN MORRISON	ALICE SAMPSON
HERMA ARCHER	MIRIAM CLEMENS	FLORENCE FISH	IDA LAINE	FLORENCE MORSE	THELMA SMITH
EDVARD AYRES	HENRY CIESLEWSKI	ANNABELLE GORDON	RUBY KITELY	IRENE MORTON	PAULINE STEVENSON
CATHERINE BELWORTHY	HELEN COOK	MARGARET HAMILL	MINNIE LOWRY	PEARL MALONEY	FRANCIS SZYMBORSKI
MIRIAM BESEMER	HARRIETT CORNELL	LUCILE HARWICK	ANTHONY LAWSKI	GLADYS MYERS	ESTHER TOBLER
HILDA BOWDEN	MARTHA DANA	ZETTA HOBSON	MARY MCGILL	MARGARET NASH	EVELYN TURNBULL
THELMA BUTLER	REVA DARROW	OLIVE JESSUP	LORETTA MAGNER	MONA NIBLETT	FRANCES WALKER
LILLIAN CLACK	PAULINE DISBROW	ESTELLA JELLSON	DORA MATHIS	FRANCES OSTERROUT	PEARL WASKIN
	MARY EDWARDS	MABLE IRENE JONES	GRACE MILLER	GRACE RAWSON	

CAMPUS CLUB

ORDER OF EASTERN STAR

OFFICERS

ESTHER CRAWFORD	President
ELIZABETH PAYNE	Vice-President
DOROTHY JOHNSON	Secretary

PATRON

PROFESSOR J. STUART LATHERS

STUDENT PATRON

ROBERT WAYT

MEMBERS

DOROTHY BAKER	DOROTHY JOHNSON	PHYLLIS POWER
SYLVIA BATES	BESSIE KAY	ELOISE REINHART
HELEN BENSEN	WILMA LAND	CHARLOTTE RICHARDSON
DORIS BOSTICK	LOLA LOBDELL	MARIE SAVAGE
LOIS CONVERSE	MARY ISABEL MACNICOLS	ANNETTE SMITH
AGNES CRANE	MRS. COURTLAND MCKAY	ESTHER TAYLOR
ESTHER CRAWFORD	ELIZABETH MCLENNAN	ALTHA THOMPSON
ETHEL ELLIS	ACHSAH MEYER	LUCY WHITLARK WAYT
LILLIAN EVANS	ELIZABETH MEYER	MIRIAM WAYT
LEAHBELLE GILBERT	WILMA DELL MEYERS	HOPE WELLEMAYER
MARGUERITE GRASLEY	HELEN MOORHEAD	CAROLYN WHITE
LUCILE HARWICK	MARJORIE MORTON	CHARLOTTE WILKES
GENEVIEVE HUSTON	ISABELLE NADEAU	HARRIET WILLIAMS
	ELIZABETH PAYNE	

The Campus Club O. E. S. has been organized for several years and is for the purpose of bringing the fellow O. E. S. members on the Campus into closer contact with each other.

The club is closely connected with the Ypsilanti Chapter O. E. S. and puts on the initiatory work for the local chapter in January. Club members are always welcome to visit the chapter throughout the year.

Other interesting traditions are our Christmas trip to the O. E. S. Villa at Adrian and our Spring party.

The club holds business meetings every two weeks alternating with social meetings generally in the form of bridge parties.





Top Row—CHARLOTTE RICHARDSON, WILMA LAND.
Second Row—DOROTHY BAKER, HARRIET WILLIAMS, LOLA LOBDELL.
Third Row—DOROTHY JOHNSON, LOIS CONVERSE.
Fourth Row—ESTHER TAYLOR, HELEN MOORHEAD, LILLIAN EVANS.
Fifth Row—LUCY WAYT, ALTHA MAE THOMPSON.
Sixth Row—MARJORIE MORTON, MERRIE KENDALL, ELIZABETH McLENNAN.
Bottom Row—MARGUERITE GRASLEY, ELIZABETH PAYNE.





CARLSON

MURRAY

MARUSAK

CRAFTS CLUB

OFFICERS

CARL E. CARLSON
FRANK MARUSAK
CATHERINE MURRAY

President
Vice-President
Secretary-Treasurer

FACULTY MEMBERS

MR. GEORGE A. WILLOUGHBY
MISS ALICE I. BOARDMAN

MISS J. BELLE MORRISON
MISS MARY HATTON

HONORARY MEMBER

Mrs. GEORGE A. WILLOUGHBY

MEMBERS

RAYMOND ABLESON
ELSIE BARSANTI
SAMUEL BEELER
RAMONA BERA
CARL CARLSON
DUANE CHAMBERLAIN
CARL DICKERSON
ELIZABETH DICKINSON

EUNICE DUNN
CARL HAMMON
FLOYD HANES
EARL HOUSER
JOSEPH JACKSON
PAUL JOHNSON
ROBERT KINNEY
HILTON LACURE
FRANK MARUSAK

CATHERINE MURRAY
THOMAS POBANZ
ARCHIE RADER
CHESTER ROBERTS
DOROTHY RORABACHER
MARIE SAVAGE
HAROLD VANDERZYL
HENRY WAKEFIELD

The Crafts Club organized in 1912, is a club for students either majoring or minoring in Industrial Arts. The purpose of the organization is to promote good feeling among the students and arouse interest in new ideas in the field of industrial arts. Regular meetings are held once each month during the school year.





THE MICHIGAN TRAILBLAZERS

OFFICERS

MEADER STEVENS
 ERMA AYERS
 ADA MAY BACHMAN

President
Vice-President
Secretary-Treasurer

GROUP OFFICERS

Beta
 Delta
 Kappa

MARY ELIZABETH HARRIS
 MILDRED BARRON
 ADA MAY BACHMAN

Sigma
 Theta
 Omega

MILDRED HARTSON
 DOROTHY McMULLER
 MARY SQUIRES



First Row—SEEBURGER, MICHALKE, ATWELL, ADAMS.

Second Row—FREEMAN, ROELL, EDWARDS, WILKINSON, MUSCOTT.

KAPPA GAMMA PHI CHAMPIONSHIP VOLLEYBALL TEAM



IRMA KIONKA

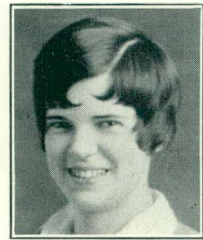

JEAN YOUNG

SIGMA NU PHI CHAMPIONSHIP QUOIT TEAM



Left to Right—F PPLER, KUHLENCAMP, FLEMING, PETERSON, CODY, VOORHIES, RENCK, ROGERS.
JUNIOR CLASS CHAMPIONSHIP FIELD BALL CHAMPIONSHIP TEAM





Top Row—RUELLE FISHER, ALICE KUHLENKAMP, ALICE NIER.
Second Row—DIANA LANCE, LUCILE WHITE.
Bottom Row—WANDA ROSE.

INDEPENDENT CLUB CHAMPIONSHIP
BASKETBALL TEAM
WOMEN'S ATHLETIC ASSOCIATION

The W. A. A. has had a very successful year under the capable leadership of Miss Ann Zaur. Early in the fall term the association sponsored an "All Campus Play Day" which was enjoyed greatly by all who participated.

Other events and sports for the year are as follows: Water Polo, Swimming Meet, Outdoor Track Meet, Field Ball, Basketball, Volleyball, Baseball, Handball, Tennis, Quits, Shuffle Board, and Deck Tennis.

Awards made for the year are as follows:

	<i>W. A. A. Emblems</i>	
LOUISE GIMS	FRANCES SEIPP	ELEANOR BOWEN
	<i>Numerals</i>	
ELEANOR BOWEN IRMA KIONKA	MARGARET KNOWLES	CHARLOTTE ORTWEIN CANDACE ROELL
	<i>Sweaters</i>	
ELEANOR BOWEN	MARGARET KNOWLES CANDACE ROELL	CHARLOTTE ORTWEIN
	<i>Blanket</i>	
	ADELYN HOLLIS	





SCHALLER

PEEBLES

COLBURN

HAGEN

HOLZHAUER

STUDENT CHURCH ORGANIZATION

OFFICERS

EDNA MAE SCHALLER	Methodist
BURDETTE PEEBLE	Baptist
MARTHA COLBURN	Congregational
NORMAN HAGEN	Lutheran
JANE HOLZHAUER	Presbyterian

THE PRESBYTERIAN STUDENT'S SOCIETY

■ This has been an unusually busy and prosperous year for the Christian Endeavor Society of the Presbyterian Church. The activities began when nine delegates were sent to the International Convention at Kansas City where they exchanged ideas with twelve thousand other young people. At home the Endeavor Society has conducted weekly devotional meetings and has presented some speakers of unusual merit, among whom was Dr. A. B. Dodd of China. It has sponsored a concert by the University of Michigan Glee Club, and has redecorated the dining rooms of the church in which many dinners and parties have been given. The Society has tried to carry out its purpose which is to provide a congenial religious atmosphere for the Presbyterian students of the college.



THE CONGREGATIONAL STUDENT GROUP

The Congregational Student Group has been organized for five years. It has been one aim of the organization to give the college students a church home and church life as nearly like that of his own community as is possible, and at the same time to help him grow in his religious life. Constant effort is made to consider the individual student and to this end the church people welcome students not only to the services but also to their homes.

THE LUTHERAN STUDENTS' CLUB

Under the capable direction of Professor Clarence M. Loesell, the Lutheran Students' Club enjoyed its most successful year since its organization three years ago. The purpose of the organization is to unite the Lutheran students of the college in a bond of friendship. The past year has proved to be one of delightful experiences, in which all the members have worked with a splendid cooperative spirit. This success promises even more enjoyable meetings for the next year.

THE WESLEYAN GUILD

The Wesleyan Guild, the organization for Methodist students, has a student cabinet of twelve or more members who with the director of student activities, plan the program for the year. The program for the past year included a discussion group with a fellowship supper following the Vesper service, a group of study classes on Sunday mornings, and Friday night gatherings at the church with special parties occasionally. Special activities have been carried on by the social service and deputation groups and the drama club has presented a number of short plays. The group has participated in a number of inter-church activities. The student work is maintained by the Wesley Foundation to promote religious training and the development of leadership and fellowship among students.

BAPTIST STUDENT ASSOCIATION

The Baptist Student Association has been very successful in its efforts to provide a church home for the Baptist students of the college this year. Our new Student Secretary, Miss Lillian Nordquest has done splendidly and we would like to express our appreciation of her efforts. We are glad that she will be back with us again next year. The activities of the group have consisted chiefly of the Evensong, Sunday night, Friendly Hour at Starkweather, and the regular monthly parties. At Evensong a few outside speakers have been heard but a majority of the programs provided by the students. Questions of interest have been discussed and thought about. Although we have not always come to definite conclusions, we feel that the discussions have been of great value.





Top Row—DERNBERGER, GERRIE, FARWELL, COUP, STRASEN.
Bottom Row—ALWARD, RUMSEY, WAY, MacDONALD, DIETZ.

YOUNG WOMAN'S CHRISTIAN
ASSOCIATION
CABINET

GRACE AITCHISON
ROWENA FARWELL
HELEN DIETZ
LAURINE NORRIS
RUTH GERRIE
KATHLEEN GLIDDEN
DOROTHY BENJAMIN
MARGUERITE WAY
EVELYN ERICKSON
JANE BACHMAN
MARION MACDONALD
ELIZABETH BURCH
HANNA STRASEN
BEULAH DERNBERGER

General Secretary
President
Vice-President
Secretary
Treasurer
Meetings
Publicity
Religious Education
Sales
Social
Social Service
World Fellowship
Music
Alumnae

The purpose of the Y. W. C. A. is to realize a full and creative life through a growing knowledge of God. It tries to make possible a realization of this life for all people.

This year the group has sponsored an International Fellowship for the large number of foreign-born students on our campus. At Christmas time boxes were sent to a village in Tennessee, to the strikers' families in North Carolina, and the crippled children in the University Hospital in Ann Arbor.



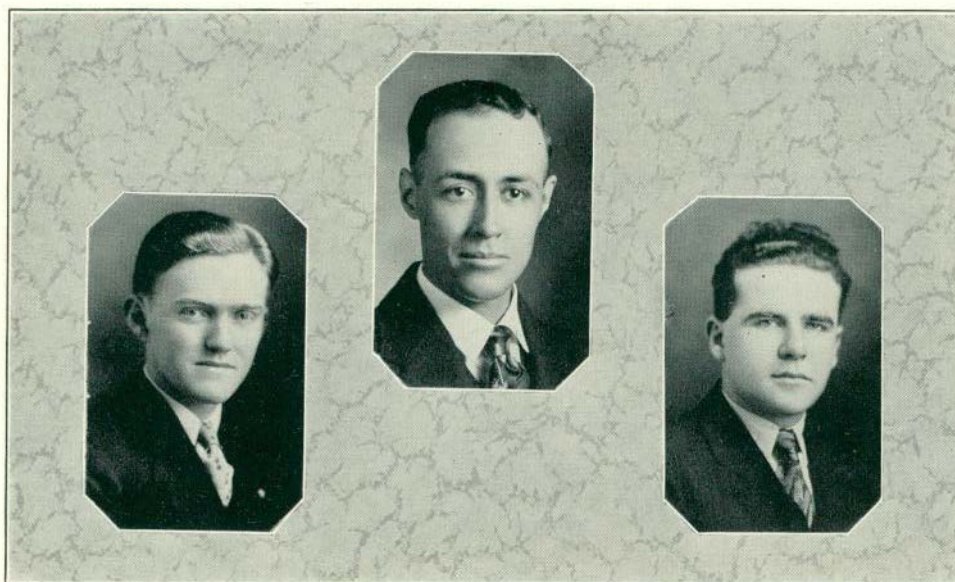

PEEBLES

SPITLER

MILLS

YOUNG MEN'S CHRISTIAN
ASSOCIATION

FACULTY MEMBER

BYRON HEISE

OFFICERS

KENNETH SPITLER
SCOTT MILLS
BURDETTE PEEBLES

President
Vice-President
Secretary-Treasurer

The Young Men's Christian Association is an active influence in the lives of many men on the campus. This influence will reach into a wider sphere, and be more challenging each year if the determination of the new officers can be realized.

Every Tuesday evening a group of students, sometimes small, sometimes large, meets in the "Y" room. There, very earnest discussions on some of our present day problems are held as the men try to think through the situation to a proper Christian attitude.

The foundation for the work of the next year is being considered so that the new 1930 cabinet shall be able to attend the state officers' training conference which is held at Lake Geneva, Wisconsin. It is hoped that memories of inspiring talks, clear, challenging thinking, and moon-light waters will be a part of their experience.

Prominent among the activities of the Y. M. C. A. this year were the lively discussions held over Conklin's "The Direction of Human Evolution." Through cooperation with the student groups forming the Religious Council we aided in holding the week-end Fellowship Conference on the campus. Speakers of unusual talent were secured for this event. Reverend George Collins, Baptist university pastor at Madison, Wisconsin; Dean Irma Voigt of Ohio University; Dean Thomas Graham of Oberlin, Ohio; and Winifred Chappell from the Methodist Federation for Social Service were the speakers.





BESSIE LEACH PRIDDY HOUSE

MRS. BESSIE SEAGER
ETHA RAE HASKINS

Matron
House President

Front Row

DOROTHY BRADLEY
PHYLLIS CRAIG
ETHA RAE HASKINS
MRS. SEAGER
IRENE GRESKI
NORRINE SEAGER
PHYLLIS POWERS
RUBY DELAVERN

Second Row

HELEN REED
JESSIE DYPKA
DORCAS CORRIN
RUTH PEARCE
RUTH KEELER
MARGARET HAMILL
MARGARET NASH
ELVA SMITH

Third Row

MARION PERKINS
WILMA PILKINTON
PAULINE MASAK
ANN MERRIMAN
CAROL WELLS
NORMA PICKLES

The Bessie Leach Priddy House at 125 N. Hamilton was established in the fall of 1924. This cooperative house was made possible through the contribution made by the Pan-Hellenic group. For six years it has been the home of twenty girls.

The house is run entirely on a cooperative plan, both economically and socially. The girls enjoy home privileges such as not possible in other houses. Initiative, responsibility, household management, and social adjustment are sponsored under this system.

On Home Coming Day the Bessie Leach Priddy House was awarded a two pound box of candy as second prize for the best decorated house. Other social activities of the house have been a Faculty Dinner and a Faculty Tea.





THAYER EVERETT McLENNON
WEIDMAN GRASLEY BARNES

LETRO SOCIETY

Founded 1927-1928

OFFICERS

MELVA BARNES
LUCILLE WEIDMAN
ELIZABETH McLENNON
MARGUERITE GRASLEY

President
Vice-President
Secretary-Treasurer
Reporter

HONORARY PATRON

DR. M. S. PITTMAN

SPONSOR

MRS. VELMA FOSTER

FACULTY MEMBERS

MISS ESTHER ALFSEN
MISS NEVA ANDREWS

MISS EMMA FEUERSTEIN
MISS ELLA O'NEIL

MR. F. E. LORD
MR. R. F. McDAID

ACTIVE MEMBERS

MELVA BARNES
GERALDINE EVERETT

MARGUERITE GRASLEY
ELIZABETH McLENNON

HOWARD THAYER
LUCILLE WEIDMAN

The Letro Society is a fraternal organization for the students who are enrolled in the Rural Supervisory Curriculum. It was founded in 1927-28 to provide a variety of social activities for the members on the Campus, to establish and maintain a high standard of scholarship, and to provide opportunity for the development of the qualities of leadership. It maintains active relationship with one hundred and twenty-five Alumni by means of a quarterly news letter and an annual reunion banquet.



THE GOLD FEATHER

The Gold Feather, a club sponsored by the Women's League and open to all Sophomore women, was organized with a three-fold program; social and cultural advancement and service. A Big Sister program for the new girls in the winter and spring terms, Christmas decorations in the corridors and favors at the Kresge Ball, and interesting skits and programs on Etiquette are evidences of the Gold Feather Service. The Sophomore Signary with its interesting programs has been responsible for the growth in cultural knowledge and friendly spirit of every Gold Feather.

OFFICERS 1929-1930

JANE BACHMAN	<i>President</i>
DOROTHY KACHUR	<i>Vice-President</i>
ELIZABETH MICK	<i>Secretary-Treasurer</i>

VIVENTES

Freshmen girls this year have become better acquainted with the members of their own class through the organization of Viventes, sponsored by the Women's League. Through Friendly Dinners, Round Tables, Treasure Hunts, and the Service Club, Viventes has offered to every Freshman girl an opportunity for development both social and cultural.

OFFICERS 1929-1930

DOROTHY ERXLEBEN	<i>President</i>
FAYE MARCOTTE	<i>Vice-President</i>
ALICE RAWSON	<i>Secretary-Treasurer</i>



SORORITIES



ALPHA MU SIGMA

Established as Harmonious Mystics 1900

Colors—Cerise and White

Flowers—Cerise and White Roses

PATRONESSES

MRS. MAUDE MACALLISTER

MRS. MABLE BRITTON

FACULTY MEMBER

MRS. LOTTA EIDING

HONORARY MEMBERS

GEORGIA RICHARDSON BASKERVILLE
MRS. B. L. D'OUGE
NEVA GREEN ERWIN
ELLATHEDA SPOFFORD
MRS. CARL LINDEGREN
ELLEN KISHLAR GAUDY

EVA WEST DUNN
MRS. CLARA McANDREW
LOUISE GEORGE HUMPHREY
MRS. LORINDA CLIFFORD
ELEANOR HAZZARD PEACOCK
GRACE EMERY

ACTIVE MEMBERS

HARRIETTE ADAMS
LUCILE ATKINSON
MARGARET BENNETT
MARJ. BONNINGHAUSEN
GRETCHEN BORST
MARTHA BURRILL
VIRGINIA GLOVER

MARION GOODING
HELEN HARRIS
JANE HOLZHAUER
JANET MACALLISTER
BERNICE OPP
MARJORIE PARKS
ELIZABETH PROPER
MARGARET REGAN

WILMA SCHEARER
HELEN SHERWOOD
ROSEMARY SMITH
HELEN STOMLER
MARGARET SULLIVAN
MARGARET VERDIER
DOROTHY WIARD

RESIDENT MEMBERS

FAY ALLEN
MARY BAKER
CLARA BAKER
ALICE BEAL
HELEN BEAL
DEDEUBEL CAMERON
RUTH CLEARY
MARIE DEWALE CLEARY
HELEN D'OUGE DAILY
GRACE EMERY
MARJORIE FISKE
MABLE GLASS GEORGE
RUTH LUSCOMBE HOPKINS

PHOEBE JEFFERSON
DOROTHY H. LANGUIS
RUTH LATHAM
BETTY LEICK
RUTH LELAND
LORINDA McANDREW
HENRIETTE MCGOUGH
FLORENCE MCKENZIE
GLADYS TYLER NEWTON
MARION OPP
MARIE S. ORDWAY
ABIGAIL OWEN
DORIS ROSS
FERN EMERY ROTIGAL

FLORENCE J. SCHAEFFER
RUTH S. SOUTHGATE
FLORENCE SWEET
LAURA SWEET
MARJORIE SWEET
MURIEL TOWNSEND
DELPHINE VARNEY
AGNES WARDROPER
WINIFRED DAVIS WEIR
PHYLLIS C. WILLIAMSON
MARIE GAETZ WOOD
RUTH WYCOFF
ALMA W. ZEISLER

ALUMNAE CHAPTER

Detroit, Michigan



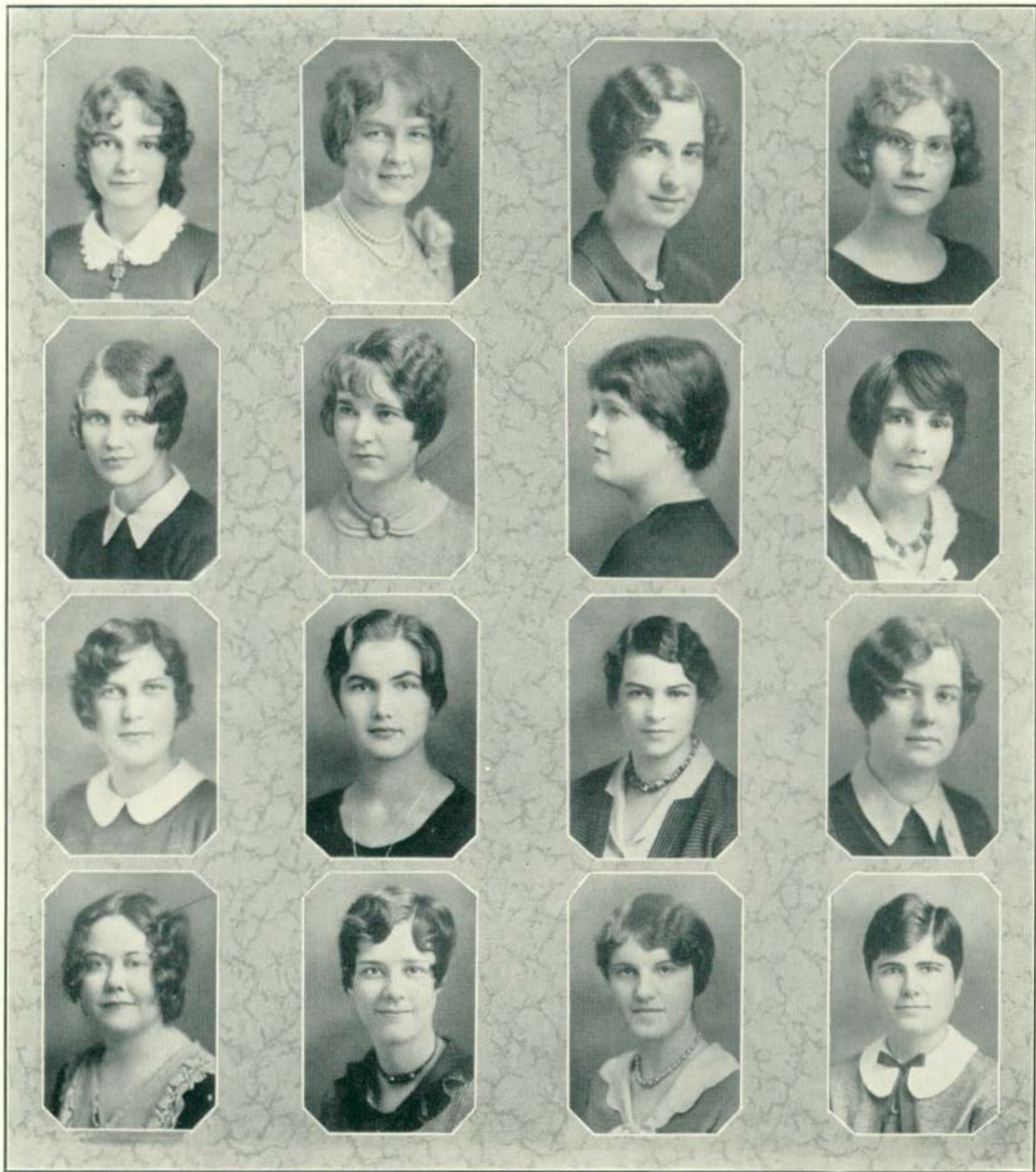

Top Row—MARJORIE PARKS, GRET HEN BORST, HARRIETTE ADAMS, BERNICE OPP.
Second Row—VIRGINIA GLOVER, DOROTHY WIARD, JANE HOLZHAEUER, MARGARET VERDIER.
Third Row—MARGARET REGAN, LUCILE ATKINSON, MARTHA BURRILL, HELEN STOMLER.
Bottom Row—HELEN SHERWOOD, MARGARET SULLIVAN, HELEN HARRIS, WILMA SCHEARER.



ALPHA SIGMA ALPHA

MU MU CHAPTER

Established 1924

Established as Zeta Tau Alpha 1910

Colors—Pearl White and Crimson, Palm Green and Gold

Flowers—Narcissus and Aster

FACULTY MEMBER

MISS E. TELLE BAUCH

FACULTY SPONSOR

MISS NAOMI PEHRSON

PATRONESSES

MRS. HAROLD BARSS
MRS. GUY KENNEDY

MRS. FRANK McLANE
MRS. GEORGE MILLAGE

MRS. JACK SHEPHERD
MRS. HARRY SMITH

MEMBERS

ERNESTINE ANDERSON
DORIS BILLMAN
SARAH BREWSTER
BERNICE COOPER
FRANCES EDWARDS
EVELYN JANE FAIRBANKS

ROWENA FARWELL
MARGARET GRIPTON
EMMA HARTUNG
AUDREY HARVEY
GRACE PRIGNITZ
ANNE REINCKE

EMMA ROGERS
MATTIE STREIT
EMILY SCHMID
ALICE VANAKEN
MARGARET WELCH
BERTHA ZYCH

PLEDGE

KATHRYN HINDELANY

CHAPTER ROLL

Alpha Alpha
Alpha Beta
Alpha Gamma
Beta Beta
Gamma Gamma
Delta Delta
Epsilon Epsilon
Zeta Zeta
Eta Eta
Theta Theta
Iota Iota
Kappa Kappa
Lambda Lambda
Mu Mu
Nu Nu
Xi Xi
Omicron Omicron
Pi Pi
Rho Rho
Sigma Sigma
Tau Tau
Upsilon Upsilon
Phi Phi
Chi Chi

Miami University, Oxford, Ohio
State Teachers' College, Kirksville, Missouri
State Teachers' College, Indiana, Pennsylvania
State Teachers' College, Greeley, Colorado
State Teachers' College, Alva, Oklahoma
Ohio University, Athens, Ohio
State Teachers' College, Emporia, Kansas
State Teachers' College, Warrensburg, Missouri
State Teachers' College, Pittsburgh, Kansas
Boston University, Boston, Massachusetts
Drake University, Des Moines, Iowa
Temple University, Philadelphia, Pennsylvania
Ohio State University, Columbus, Ohio
State Normal College, Ypsilanti, Michigan
Drexel Institute, Philadelphia, Pennsylvania
University of California, Los Angeles, California
State Teachers' College, Kent, Ohio
State Teachers' College, Buffalo, New York
Marshall College, Huntington, West Virginia
Western State College, Gunnison, Colorado
State Teachers' College, Hays, Kansas
Dennison University, Granville, Ohio
State Teachers' College, Maryville, Missouri
Indianapolis Teachers' College, Indianapolis, Indiana

ALUMNAE CHAPTER

Alumni Chapter

Detroit, Michigan





Top Row—SARAH BREWSTER, EMMA HARTUNG, ROWENA FARWELL, EVELYN JANE FAIRBANKS.
Second Row—ERNESTINE ANDERSON, MARGARET GRIPTON.
Bottom Row—MATTIE STREIT, DORIS BILLMAN, EMILY SCHMID, EMMA ROGERS.



ALPHA SIGMA TAU

ALPHA CHAPTER

Established 1899
Colors—Emerald and Gold *Flower*—Yellow Rose
Publication—The Anchor

PATRONESES

MRS. G. D. SANDERS MRS. W. RENINGER

HONORARY MEMBER

MRS. ADA A. NORTON

FACULTY MEMBERS

MISS ELEANOR MESTON MISS CYNTHIA RUGGLES

RESIDENT MEMBERS

MISS VIOLA MILKS MISS ESTHER STRUM
 MISS GRACE CHALLIS MRS. ROLLAND BATES

ACTIVE MEMBERS

VIOLA ABDON DOROTHY BENJAMIN ELLEN BRANDEL LYDIA BROWN HELEN CHOATE GEORGIA DWELLY EVELYN ERICKSON MARGARET FIELD ELSIE FITZGERALD	GLADYS GENTZ ILDA GOODALL CAROL HASKINS MARY HEATH KATHRYN HAGLE DOROTHY HUGHES VIRGINIA HUGHES MARY KAIN MARIE KLEBART EVA MAE LANDSBOROUGH	HELEN PAULSON ELIZABETH PAYNE MARGARET POLLOCK DOROTHY RORABACHER EMILY TIMMER LAURA WASHBURN CAROLYN WHITE THELMA WRIGHT IRENE YOUNG
--	---	---

CHAPTER ROLL

Alpha Gamma Delta Lambda Iota Kappa Theta Zeta Sigma Eta Nu	Michigan State Normal, Ypsilanti, Michigan Milwaukee Teachers' College, Milwaukee, Wisconsin Indiana State Normal School, Indiana, Pennsylvania Temple University, Philadelphia, Pennsylvania State Teachers' College, Emporia, Kansas Miami University, Oxford, Ohio Detroit Teachers' College, Detroit, Michigan Lockhaven State Normal, Lockhaven, Pennsylvania Buffalo Teachers' College, Buffalo, New York Ohio State Normal, Kent, Ohio State Teachers' College, Greeley, Colorado
---	--

ALUMNAE CHAPTERS

Detroit, Michigan Grand Rapids, Michigan	Youngstown, Ohio	Buffalo, New York Emporia, Kansas
---	------------------	--------------------------------------



AURORA

1930

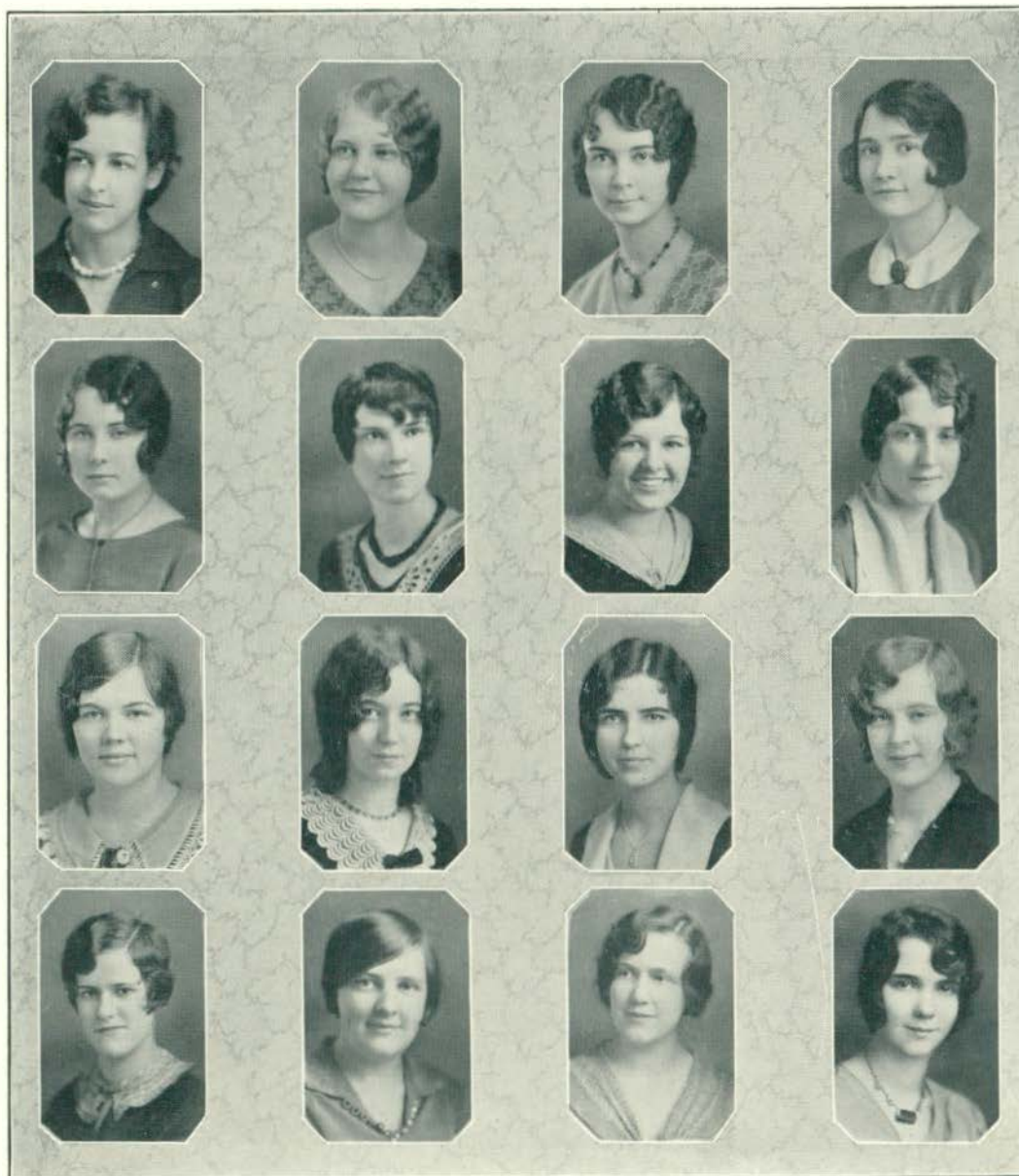

Top Row—KATHRYN HOGLE, EVELYN ERICKSON, MARIE KLEBART, MARGARET FIELD.
Second Row—VIOLA ABDON, CAROLYN WHITE, FRANCES GIBSON, IRENE YOUNG.
Third Row—GLADYS GENTZ, GEORGIA DWELLY, ILDA GOODALL, ELIZABETH PAYNE.
Bottom Row—MARGARET POLLOCK, DOROTHY HUGHES, THELMA WRIGHT, MARY KAIN.



DELTA PHI

Established 1909

Colors—Yellow, White and Blue

Flower—Chrysanthemum

PATRONESSES

Mrs. M. S. PITTMAN

Mrs. L. W. OLDS

FACULTY MEMBER

Miss REFA DICK

HONORARY MEMBER

Miss ADELLA JACKSON

ACTIVE MEMBERS

THELMA BROOKS
RUTH BUTLER
ESTHER DIXON
ELIZABETH EARLEY
DOLORES EATON
JEAN VON EBERSTEIN
ANN GRANGER
CLAIRE HAMMACK
MARY HELMS
DOROTHEA HOUSE
MARY LOUISE HOYT

MARIE JACOBUS
LILLIAN KENFIELD
ELSIE KETELHUT
DOROTHEA LAWRENCE
JENNIE PIETRZAK
ZOE RENNEKER
ESTHER RUPP
FAYE SMITH
ESTHER VAN AKEN
EVELYN WEIMEISTER
MARIAN WURSTER

ALUMNAE CHAPTER

Beta

Detroit, Michigan





Top Row—LILLIAN KENFIELD, CLARIBEL HAMMACK, ESTHER VANACKEN.
Second Row—JENNIE PIETRZAK, RUTH BUTLER, MARIE JACOBUS.
Third Row—THELMA BROOKS, MARIAN WURSTER, ELSIE KETLEHUT.
Bottom Row—MARY LOUISE HOYT, ESTHER DIXON, ESTHER RUPP.



DELTA SIGMA EPSILON

ETA CHAPTER

Colors—Olive Green and Cream

Flower—Cream Tea Rose

PATRONES ES

MRS. F. A. TODD

MRS. F. E. DEEM

FAC LTY MEMBERS

MISS CHLOE TODD

MISS AGNES CROW

MISS BESS RIDER

ACTIVE MEMBERS

SUSANNE ANDERSON
 JANE BACHMAN
 MARY LOUISE BOWMAN
 LEONE BUTLER
 CAROL E CARLSON
 CAROL COPLAND
 RUTH COUP
 LUCILLE FISHER
 ELEANOR FOSTER
 KATHERINE HARRIS

HELEN HAMMOND
 ETHELYN HAMMOND
 CHARLOTTE HOLBROOK
 GRETCHEN KNIGHT
 ELIZABETH KELLER
 KATHERYN JOSEPHANS
 HAZEL JOSEPH
 BETH MILLER
 ELEANOR MOYEN
 ELIZABETH NELSON
 CHARLOTTE ORTWEIN

ADREINNE PAYNE
 LETHA PECK
 ENID RENCK
 EDNA MAE SCHALLER
 THERESA SINKULE
 ANNETTE SMITH
 MARIE STOETZNER
 VIRGINIA STRATER
 MABEL WEBB
 MARION WRIGHT

CHAPTER ROLL

Alpha	Miami University, Teachers' College, Oxford, Ohio
Beta	Indiana State Teachers' College, Indiana, Pennsylvania
Gamma	State Teachers' College, Greeley, Colorado
Delta	Northwestern State Teachers' College, Alva, Oklahoma
Epsilon	State Teachers' College, Emporia, Kansas
Zeta	New Mexico Normal University, Las Vegas, New Mexico
Eta	Michigan State Normal College, Ypsilanti, Michigan
Theta	Kansas State Teachers' College, Pittsburg, Kansas
Iota	State Teachers' College, Kirksville, Missouri
Kappa	Temple University, Teachers' College, Philadelphia, Pennsylvania
Lambda	Marshall College, Huntington, West Virginia
Mu	Ohio University, Athens, Ohio
Nu	New Mexico State Teachers' College, Silver City, New Mexico
Xi	Northeastern State Teachers' College, Tahlequah, Oklahoma
Omicron	Chico State Teachers' College, Chico, California
Pi	Santa Barbara State Teachers' College, Santa Barbara, California
Rho	Kansas State Teachers' College, Hays, Kansas
Sigma	Western State Teachers' College, Gunnison, Colorado
Tau	Kent State Normal College, Kent, Ohio
Arethusa Upsilon	Teachers' College, Buffalo, New York
Phi	Louisiana State Normal College, Natchitoches, Louisiana
Chi	Drake University, Des Moines, Iowa
Psi	Missouri State Teachers' College, Warrensburg, Missouri
Omega	Concord State Teachers' College, Athens, West Virginia
Alpha Alpha	State Teachers' College, Fresno, California
Alpha Beta	Drexel Institute, Philadelphia, Pennsylvania
Alpha Gamma	Indianapolis Teachers' College, Indianapolis, Indiana





Top Row—CAROL COPELAND, CAROLYN CARLSON, MARIAN WRIGHT, VIRGINIA STRATER, RUTH COUP.
Second Row—EDNA MAE SCHALLER, LUCILLE FISHER, ELEANOR FOSTER, SUSANNA ANDERSON, MARY LOUISE BOWMAN.
Third Row—ELIZABETH NELSON, ENID RENCK, CHARLOTTE ORTWEIN, JANE BACHMAN, LETHA PECK.
Bottom Row—HELEN HAMMOND, ELEANOR MONNEN, ELEANOR WOOLFITT, THERESA SINKULE, ANNETTE SMITH.



KAPPA GAMMA PHI

Established 1914

Colors—Blue and White

Flower—Violet

PATRONESSES

MRS. T. L. HANKINSON

MRS. ANNABELLE WARREN

MISS LIDA TRUBY

FACULTY MEMBER

MISS MABEL BACON

ACTIVE MEMBERS

JUNE ADAMS
ARDIS ATWELL
GLADYS ATWELL
PAULINE BOWERSOX
INA BURROUGHS
DOROTHY COLE
VIRGINIA COLEMAN
GERTRUDE CHRISTY
FANCHON DEVERNA
MABLE DUCKERING
ALYCE EDWARDS
RUTH FREEMAN
ESTHER HEGLER
ANNE HENNE

JEAN KENNEDY
ELSIE MICHALKE
ELSIE MUSCOTT
FRANCES OSTERROUT
CANDACE ROELL
ALBERTA MILLS SCHISKA
EDNA SEEBURGER
ISABEL SLACK
VALETTA SMITH
CORA VERVILLE
VIOLA WALTERS
BLANCHE WARD
RUTH WARNER
DOROTHY WILKINSON

ALUMNAE CHAPTER

Detroit, Michigan



AURORA
1930



Top Row—EDNA SEEBURGER, ALYCE EDWARDS, JEAN KENNEDY, GERTRUDE CHRISTY.
Second Row—VIRGINIA COLEMAN, CORA VERVILLE, FRANCES OSTERROUT, ARDIS ATWELL.
Bottom Row—ISABEL SLACK, JUNE ADAMS, PAULINE BOWERSOX, ELSIE MUSCOTT, CANDACE ROELL.



KAPPA MU DELTA

Established 1923

Mu Delta established 1914

Colors—Pink and White

Flower—Pink Rose

PATRONESSES

MISS JANET MYERS

MISS HELEN HADLEY

HONORARY MEMBERS

MRS. HARVEY COLBURN

RESIDENT MEMBERS

MRS. MARION BANK

MIS. ANNE BUYTENDORP

MISS MARIE BUYTENDORP

MISS GERTRUDE WHITING

MRS. KATHERINE SEVEY

MISS MARTHA COLBURN

MRS. MARGARET EHMAN

MRS. ARDITH MISNER

MRS. BERNONA SIGNOR

ACTIVE MEMBERS

ALICE BARGER

CECIL BEGLINGER

ANNE BUYTENDORP

MARIE BUYTENDORP

JEAN CLARK

MARION CLEMONS

MARTHA COLBURN

HELEN COOK

MARGUERITE GRODY

MARGARET LEWIS

HELEN MCKENNA

ALYCE MARTEN

JANE MITCHELL

ELSIE NEWBERRY

VIOLET NEWBERG

HELEN ROBINSON

MARY SCHWEISS

MARGARET SCHROEDER

JOSEPHINE SEELEY

EVELY TURNBULL

LORETTA WAGER

GERTRUDE WHITING

ALUMNAE CHAPTER

Beta

Detroit, Michigan



AURORA

1930

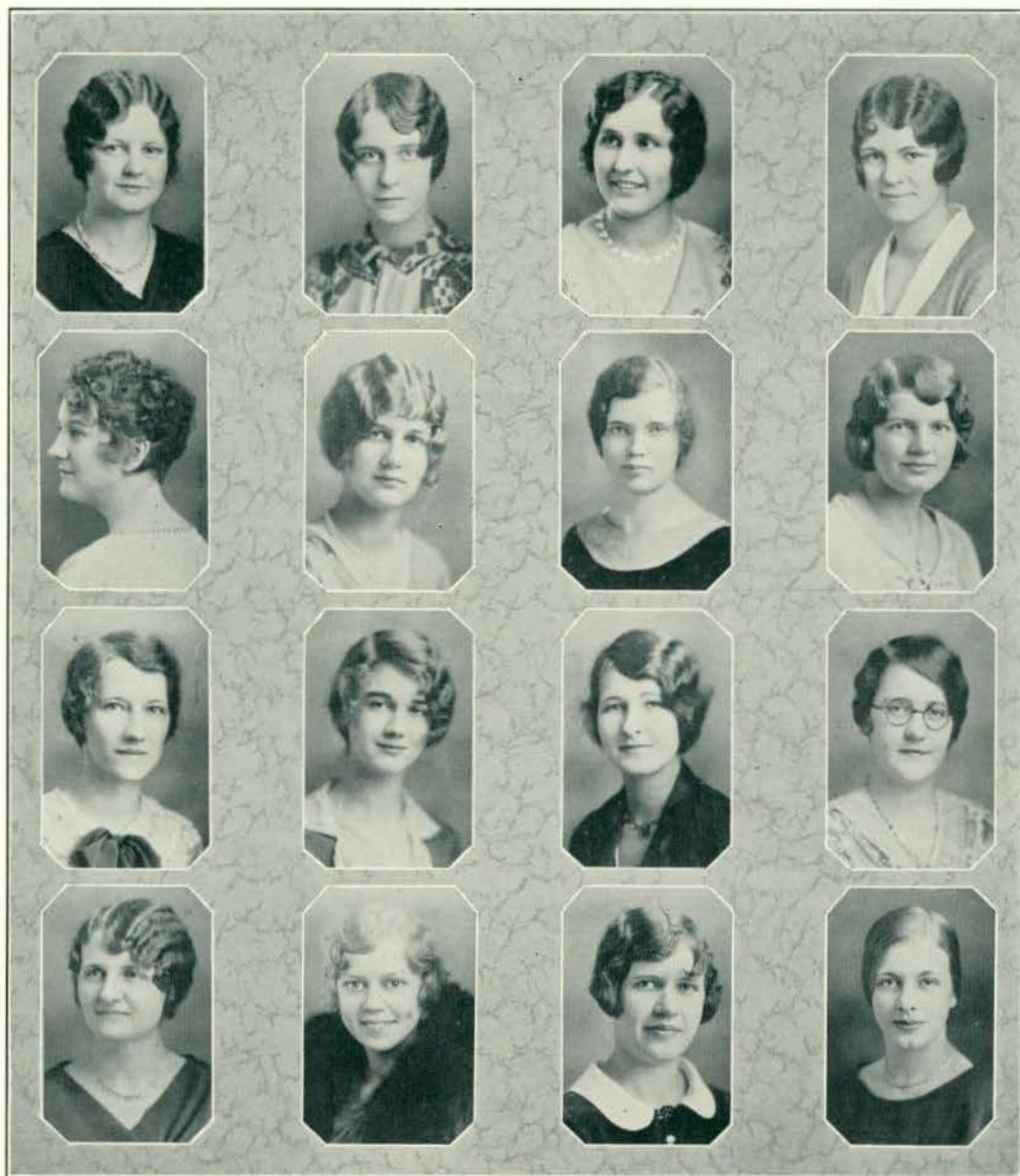

Top Row—ALYCE MARTEN, MARION CLEMONS, CECILE BEGLINGER, JEAN CLARK.
Second Row—HELEN ROBINSON, MARIE BUYTENDORP, GERTRUDE WHITING, ROSE VANMEER.
Third Row—HELEN COOK, ANNE BUYTENDORP, JANE MITCHELL, MARTHA COLBURN.
Bottom Row—MARGARET SCHROEDER, VIOLET NEWBERN, JOSEPHINE SEELEY, MARY SCHWEISS.



KAPPA PSI

Established 1901

Colors—Pink, Green, and White

Flower—Apple Blossom

PATRONESSES

MISS RUTH BARNES
MISS HELEN DOLMAN

MISS MARY HATTON
MISS BELLE MORRISON

HONORARY MEMBERS

MISS CLYDE FOSTER

MISS FAITH KIDDO

MISS GERTRUDE PHELPS

ACTIVE MEMBERS

ELSIE BARSANTI
MIRIAM BROWN
ESTHER BROWNELL
LUCILE ESHENRODER
LOUISE FORSYTHE
ANITA JEFFERS
MEREDITH McMAHON

ESTHER MILLER
DOROTHY MURRAY
ELIZABETH RANDALL
MINETTA RENZ
VIVIAN RICHARDS
HELEN SAWYER
WILMA SHELLY

RUBY WALKER

RESIDENT ALUMNAE

MRS. ESTHER ELDRED COONEY
MRS. MARGARET LEES DAWSON
MRS. BELLE STANG GOODING
MRS. AILEEN BIDDLE LINDBERT

MRS. MARGARET STREETER ROSS
MRS. MARION McKENNY SIMM
MRS. MILDRED VANWEGEN STEVENS
MRS. MARION SMITH WATTS

ALUMNAE CHAPTERS

Detroit, Michigan
Dearborn, Michigan

Saginaw, Michigan
Port Huron, Michigan

Toledo, Ohio

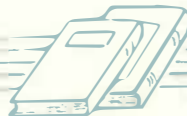

AURORA

1930



Top Row—ANITA JEFFERS, ELIZABETH RANDALL.
Second Row—JENNIE BELLE MORRISON, HELEN DOLMAN, RUTH BARNES.
Third Row—VIVIAN RICHARDS, KATHERINE BENDER.
Fourth Row—ESTHER BROWNELL, LUCILLE ESCHENRODER, LOUISE FORSYTHE.
Fifth Row—HELEN SAWYER, ELSIE BARSANTI.
Bottom Row—ESTHER MILLER, MEREDITH McMAHON, MIRIAM BROWN.





PI DELTA THETA

ETA CHAPTER

Established as Theta Chi in 1903

Colors—White, Green and Gold

Flower—Marguerite

Publication—The Myrsine

PATRONESSES

MRS. L. ARNET
MRS. P. S. BRUNDAGE
MRS. N. L. GARRISON

MRS. D. C. GREEN
MRS. A. LONGNECKER
MRS. F. P. WILBER

FACULTY MEMBER

MISS MYRA GRATTON

FACULTY SPONSOR

MISS MARGARET SILL

ACTIVE MEMBERS

DORIS ARNET
DELMA ENGARD
LEONA FULLER
NORMA GREEN
HELEN HAWLEY
MARJORIE LEE
FRANCES LEFORGE

DOROTHY LESTER
MINNIE LOWRY
LUCILE MALCOLM
MARGARET MCCARTHY
LOUISE SCHLACTER
CHARLOTTE STENGER
FLORENCE WHITE

CHAPTER ROLL

Alpha
Beta
Gamma
Delta
Epsilon
Zeta
Eta

Miami University, Oxford, Ohio
Kansas State Teachers' College, Emporia, Kansas
Kansas State Teachers' College, Pittsburg, Kansas
Ohio University, Athens, Ohio
Kent State Normal College, Kent, Ohio
New York State Teachers' College, Buffalo, New York
Michigan State Normal College, Ypsilanti, Michigan



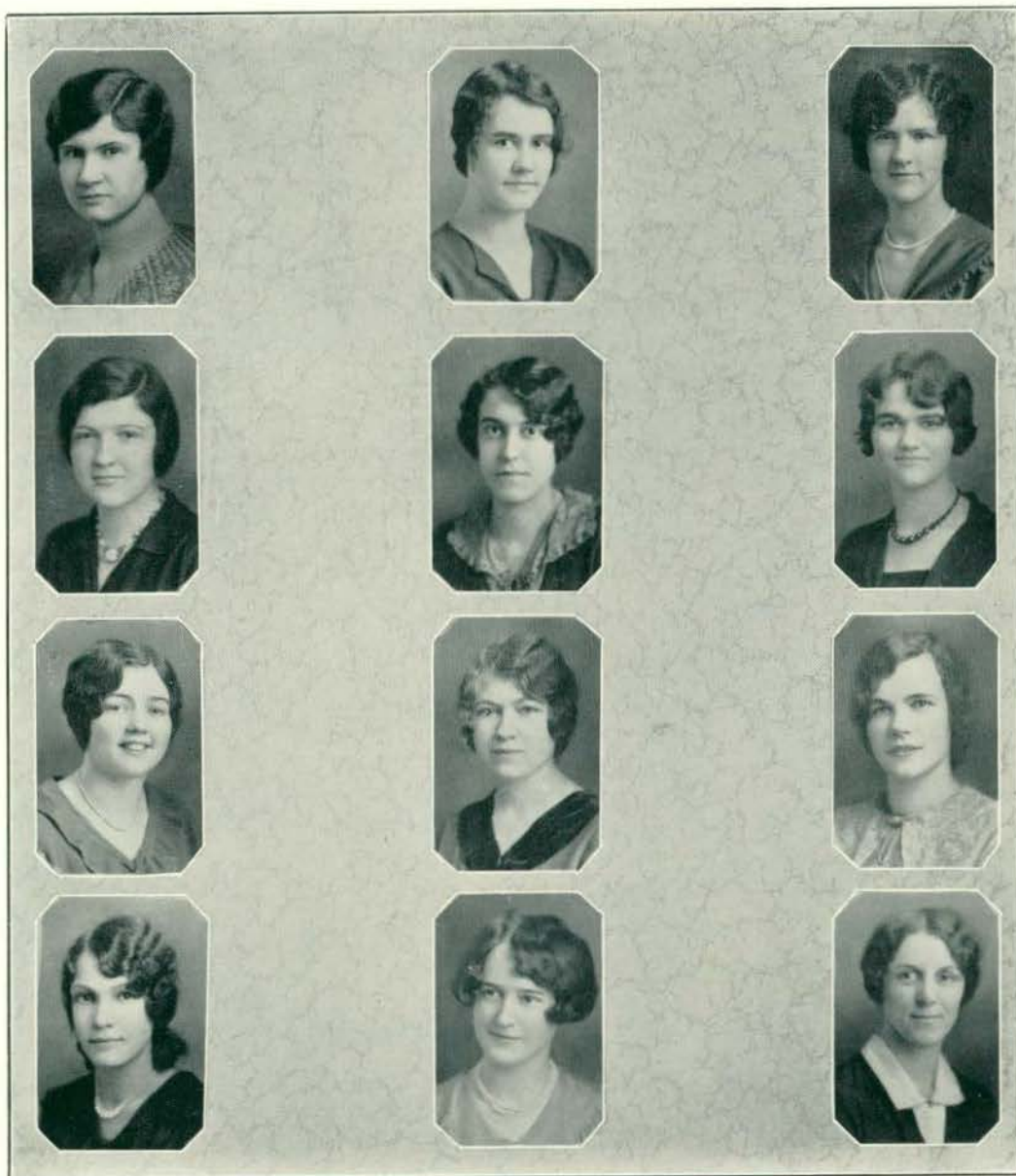

Top Row—MARJORIE LEE, FRANCES LAFORGE, LEONA FULLER.
Second Row—MARGARET MCCARTHY, LUCILLE MALCOLM, MINNIE LOWRY.
Third Row—NORMA GREENE, CHARLOTTE STENGER, DELMA ENGARD.
Bottom Row—DORIS ARNETT, LOUISE SCHLACTER, HELEN HAWLEY.



P I K A P P A S I G M A

Established 1893

Colors—Turquoise and Gold *Flowers*—Jonquil and Forget-me-Not

Publication—The Laurel

PATRONESES

MRS. ELMER LYMAN	MISS DOYNE WOLFE	MISS ESTHER BALLEW
MRS. THEODORE LINDQUIST		MISS MARY PUTNAM

ACTIVE MEMBERS

MONA BARNS	ESTHER HORNER	MARGUERITE RE
KATHLEEN BELL	ANNETTE KNIGHT	MARGARET SCHULTZ
HELEN BROWN	GRACE LANG	EDNA SLACHINKOWSKI
HELEN CRANE	RUTH MACK	GRACE STEWART
HARRIET EMENS	FRANCES McCLELLAN	PAULINE TAYLOR
GAYLE FERRELL	BERTHA MEISEL	BARBARA TINKER
NANCY FORD	HELEN MORRISON	ETHEL WAGER
SALOME GRIER	GLENDORA NELLIST	EMILIE WEINMANN

CHAPTER ROLL

Alpha	Michigan State Normal College, Ypsilanti, Michigan
Beta	Northwestern State Teachers' College, Alva, Oklahoma
Gamma	Central State Teachers' College, Mt. Pleasant, Michigan
Delta	Cheney, Washington
Epsilon	Milwaukee, Wisconsin
Zeta	State Teachers' College, Indiana, Pennsylvania
Eta	Miami University, Oxford, Ohio
Theta	Cincinnati, Ohio
Iota	Kansas State Teachers' College, Emporia, Kansas
Kappa	State Teachers' College, Durant, Oklahoma
Lambda	Missouri State Teachers' College, Warrensburg, Missouri
Mu	Colorado State Normal College, Greeley, Colorado
Nu	State Teachers' College, Ada, Oklahoma
Xi	University of Ohio, Athens, Ohio
Omicron	Marshall College, Huntington, West Virginia
Pi	State Teachers' College, Kirksville, Missouri
Rho	Buffalo State Normal School, Buffalo, New York
Sigma	Drake University, Des Moines, Iowa
Tau	State Teachers' College, Chico, California
Upsilon	Tallahassee, Florida
Phi	University of Southern California, Los Angeles
Chi	State Teachers' College, Spearfish, South Dakota
Psi	Kent State College, Kent, Ohio
Omega	University of Southern California, Los Angeles
Alpha Alpha	Alabama Polytechnic Institute, Auburn, Alabama
Alpha Beta	Kansas State Teachers' College, Pittsburg, Kansas
Alpha Gamma	Detroit Teachers' College, Detroit, Michigan
Alpha Delta	Louisiana State Teachers' College, Natchitoches, Louisiana
Alpha Epsilon	State Teachers' College, Farmville, Virginia
Alpha Zeta	State Teachers' College, Gunnison, Colorado
Alpha Eta	James Milliken University, Decatur, Illinois
Alpha Theta	Deland, Florida
Alpha Iota	Indiana State Normal School, Indianapolis, Indiana





Top Row—GLENORA NELLIST, MARGARET SCHULTZ, HELEN BROWN, GRACE STEWART.
Second Row—NANCY FORD, SYLVIA BAKER, KATHLEEN BELL, ETHEL WAGER, ANNETTE KNIGHT.
Third Row—HELEN CRANE, HARRIET EMENS, MARGUERITE RE, MONA BARNES, FRANCES McCLELLAN.
Bottom Row—SALOME GRIER, PAULINE TAYLOR, EDNA SLACHINKOWSKI, GRACE LANG, RUTH MACK.



SIGMA NU PHI

Established 1897

Colors—Yellow and White

Flower—Marguerite

PATRONESSES

MRS. CHARLES LAMB

MR. ELTON RYNEARSON

HONORARY PATRONESS

MRS. W. H. SHERZER

OFFICERS

JANE HUEY	<i>President</i>
KATHRYN MACFARLANE	<i>Recording Secretary</i>
MARIAN FANGBONER	<i>Corresponding Secretary</i>
FLORENCE PETERSEN	<i>Treasurer</i>
MARY KNIERIM	<i>Reporter</i>

ACTIVE MEMBERS

ELIZABETH ALWARD	KATHRYN MACFARLANE
JEANETTE BIGGS	GLADYS MYERS
CHARLOTTE BROWN	FRANCIS OVERLY
ARLA EYER	FLORENCE PETERSEN
MARIAN FANGBONER	EVELYN RASMUS
MARY FLEMING	JULIA RUESINK
CAROLYN GEISSLER	LEO E ROGERS
AGNES HAUN	MARTHA SMITH
JANE HUEY	DORIS SAYER
MAXINE KELLOGG	MARGARET THOMPSON
MARY KNIERIM	HELEN WEISSER

JEAN YOUNG

RESIDENT ALUMNAE

MISS MIRIAM BARTON	MRS. CATHERINE DOUGAN CROSSMAN
MRS. LYDIA LUCKING BECKER	MRS. MARY CASE DELL
MRS. IDA MAY VANAUKEN BELL	MISS ADELAIDE MACVICKER

ALUMNAE CHAPTERS

Beta
Gamma

Detroit, Michigan
Toledo, Ohio



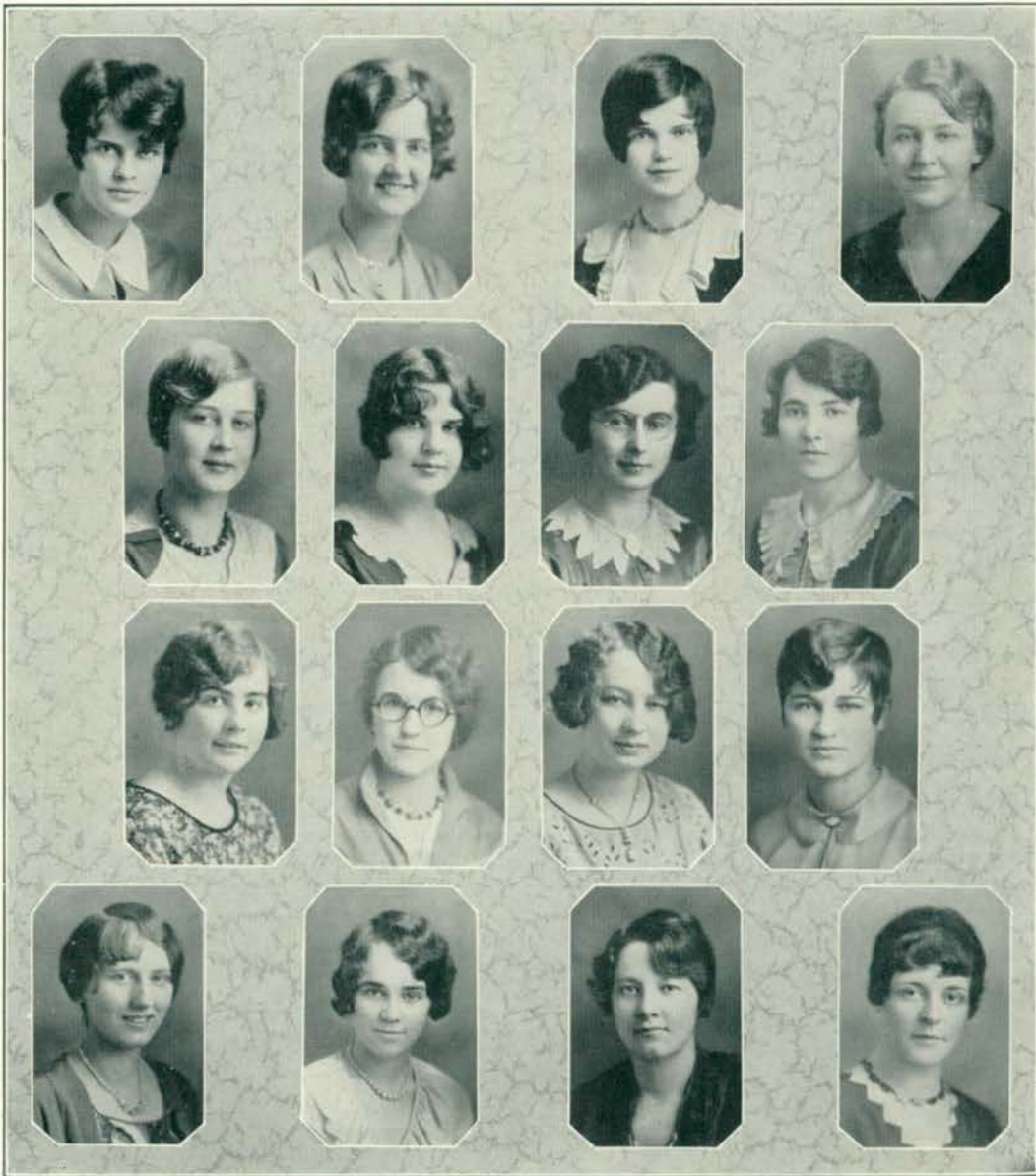

Top Row—CHARLOTTE BROWN, JANE HUEY, JEAN YOUNG, MARY KNIERIM.
Second Row—JULIA RUESINK, ELIZABETH ALWARD, FRANCIS OVERLY, LEONE ROGERS.
Third Row—FLORENCE PETERSEN, MARIAN FANGBONER, GLADYS MYERS, AGNES HAUN.
Bottom Row—MARY FLEMING, KATHRYN MACFARLANE, HELENE MURRAY, MARTHA SMITH.



SIGMA SIGMA SIGMA

OMICRON CHAPTER

Established 1898

Colors—Purple and White

Flower—Purple Violet

Publication—The Triangle of Sigma Sigma Sigma

FACULTY MEMBERS

MISS STINSON

MISS ALLISON
MISS REGAL

MISS PROUE

HONORARY MEMBER

MISS STOWE

ACTIVE MEMBERS

ALICE BARBER
FRANCES CARLETON
MARJORIE COOKSON
REVA DARROW
BEULAH DERNBERGER
LORAIN DERNIER
ELIZABETH C. DICKINSON
BERNADINE DOLPH
ANN FINDLAY

FELICE GLOWACKI
LUCY JACKSON GRIDLEY
HILDA HAUF
VERONICA HOFFSTETTER
ELIZABETH A. JOHNSON
MARGARET JONES
MARY M. MANION
MARGOT MONROE
ISABELLE NADEAU

BEULAH NEIR
MONA NIBLETT
RUTH POOLE
THEODORA LEE POOLE
ALICE RAWSON
GRACE RAWSON
VEOLENDA E. SEPPALA
THELMA SORTOR
INA MARIE TAPIO

PLEDGES

ELINOR MCKENZIE

FRANCES PEARSON

CHAPTER ROLL

Alpha
Kappa
Zeta
Phi
Iota
Lambda
Mu
Nu
Xi
Omicron
Pi
Rho
Tau
Upsilon
Chi
Psi
Sigma
Alpha Alpha
Alpha Beta
Alpha Gamma
Alpha Delta
Alpha Epsilon
Alpha Zeta
Alpha Eta
Alpha Theta
Alpha Iota

State Teachers' College, Farmville, Virginia
Miami University, Oxford, Ohio
Buffalo State Teachers' College, Buffalo, New York
Ohio University, Athens, Ohio
Colorado State Teachers' College, Greeley, Colorado
State Teachers' College, Indiana, Pennsylvania
Kirksville State Teachers' College, Kirksville, Missouri
State Teachers' College, Warrensburg, Missouri
Northwestern State Teachers' College, Alva, Oklahoma
Michigan State Teachers' College, Ypsilanti, Michigan
State Teachers' College, Emporia, Kansas
Florida State College for Women, Tallahassee, Florida
New Mexico Normal School, Las Vegas, New Mexico
East Central State Teachers' College, Ada, Oklahoma
Kansas State Teachers' College, Pittsburg, Kansas
Marshall College, Huntington, West Virginia
Western State College of Colorado, Gunnison, Colorado
Concord College, Athens, West Virginia
Kent State College, Kent, Ohio
Kansas State Teachers' College, Hays, Kansas
Drexel Institute, Philadelphia, Pennsylvania
Northwest Missouri State Teachers' College, Maryville, Missouri
Louisiana State Normal College, Natchitoches, Louisiana
State Teachers' College, Indianapolis, Indiana
Radford College, East Radford, Virginia
Tahlequah, Oklahoma



AURORA

1930

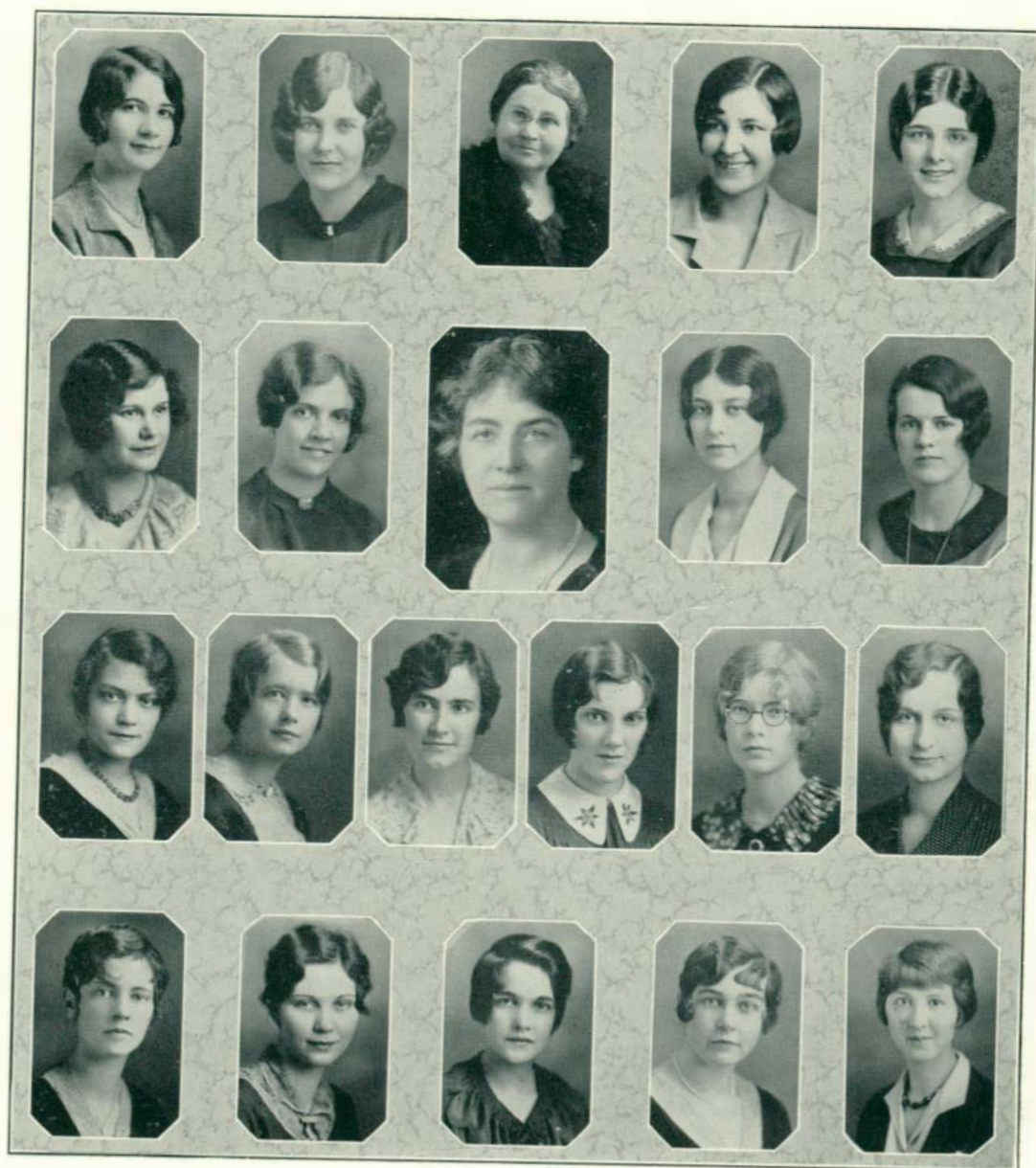

Top Row—MARY CEIL MINNISS, HILDA HAUF, CLARA JANET ALLISON, BEULAH DERNBERGER, BERNADINE DOLPH.
Second Row—INA TAPIO, ALICE BARBER, SUSAN STINSON, ELLINORE WESTRATE, MARGOT MONROE.
Third Row—FELICE GLOWACKI, THELMA SORTER, MARGARET JONES, LORRAINE DERNIER, THEODORA POOLE,
GRACE RAWSON.
Bottom Row—FRANCES CARLETON, ANN FINDLAY, RUTH POOLE, MARY MANION, VIOLEND SEPPALA.



THETA LAMBDA SIGMA

UPSILON CHAPTER

Established 1912

Colors—Crimson and Black

Flower—American Beauty Rose

Publication—Theta Lambda Signal

PATRONESSES

Mrs. JAMES M. BROWN

FACULTY MEMBERS

MISS ESTABROOK RANKIN

MISS ELLA SMITH

MISS LUCIA DENSMORE

HONORARY PATRONESSES

Mrs. JOSEPH H. McCULLOUGH

Mrs. H. Z. WILBUR

RESIDENT ALUMNAE

KATHERINE CRAMPTON

JUNE MOORE

ALFRIEDA HUTTON GILMORE

IRENE STEWART SCHREPPER

ETHEL HUNTER HELFRICH

ACTIVE MEMBERS

DOROTHEA BRACKINREED

KATHERINE MERRY

BERTINE CLARK

ANN E. MOORE

ALBERTA DEARING

MARY MUIR

BEATRICE FREEMAN

JEAN NEWTON

WILLA JEAN FREITAG

RUTH NILES

ALLEEN GATES

JOY OLSON

EVELYN GILSON

FRANCES PATTERSON

THORA JONES

ROSAMOND TOWER

GENEVIEVE KREBS

ZOLA VOORHIES

MARY MCGILL

ROSE WOGSTER

DORIS YOCUM

CHAPTER ROLL

Alpha

Beta

Gamma

Delta

Epsilon

Upsilon

Chicago, Illinois

Rogers Park, Illinois

Valparaiso, Indiana

Fort Worth, Texas

Little Rock, Arkansas

Ypsilanti, Michigan

ALUMNAE CHAPTER

Detroit, Michigan



AURORA

1930

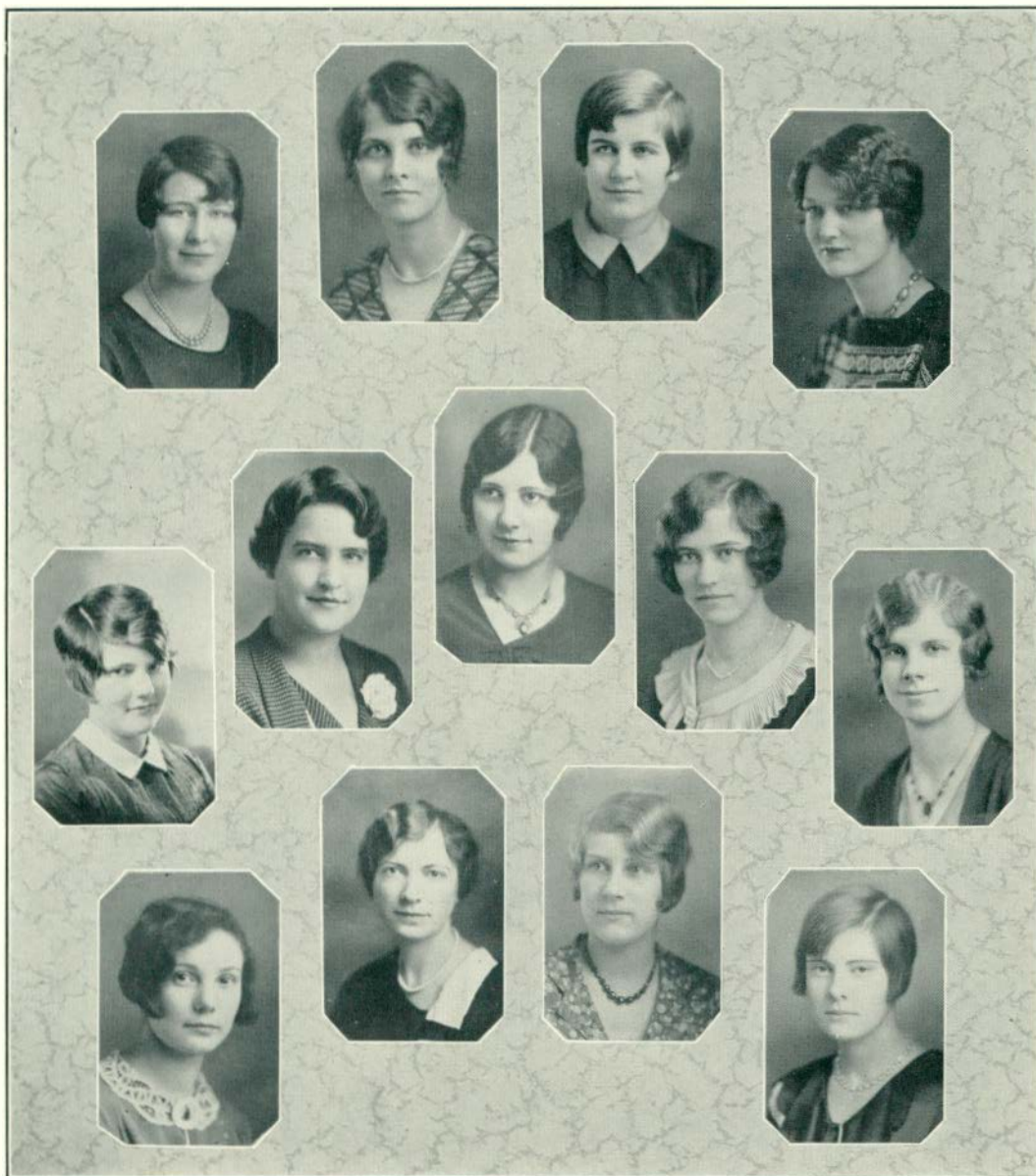

Top Row—MARY MUIR, BERTINE CLARK, KATHRYN MERRY, WILLA JEAN FREITAG.
Second Row—ANN MOORE, FRANCES PATTERSON, BEATRICE FREEMAN, GENEVIEVE KREBS.
Bottom Row—ZOLA VOORHIES, ROSAMOND TOWER, THORA JONES, ALLEEN GATES.



THETA SIGMA Upsilon

BETA CHAPTER

Colors—Rose and Silver

Flower—Rose

PATRONESS

Miss ZELLA BEARDLEY

FACULTY ADVISORS

Miss FLORENCE ECKERT

Miss LUCRETIA CASE

ACTIVE MEMBERS

HELEN BORG
MARGARET BRENNAN
BETTY CALKINS
FRANCES CHANTER
DOROTHY CHAPEL
ELIZABETH CONNELLY
LOUISE GIMS

BEVERLY HOOVER
VIRGINIA JAMES
WILMA LAND
EVELYN McLEAN
GERTRUDE MINNIE
MURIEL MOHR
ESTHER NARVA

BEATRICE NEWMAN
ELIZABETH PARSONS
VERA QUACKENBUSH
MARJORIE RICE
MARIAN ROSE
RUTH SORONEN

PLEDGES

HELEN EMICK

FLORENCE MARTIN

CHAPTER ROLL

Alpha
Beta
Gamma
Delta
Epsilon
Zeta
Eta
Theta
Kappa
Iota
Lambda
Mu
Nu
Xi

Kansas State Teachers' College, Emporia, Kansas
Michigan State Teacher's College, Ypsilanti, Michigan
Temple University, Philadelphia, Pennsylvania
Miami University, Oxford, Ohio
Kansas State Teachers' College, Pittsburgh, Kansas
Marshall College, Huntington, West Virginia
State Teachers' College, Kent, Ohio
State Teachers' College, Buffalo, New York
Louisiana State Normal College, Natchitoches, Louisiana
Colorado State Teachers' College, Greeley, Colorado
Ohio University, Athens, Ohio
Kansas State Teachers' College, Hays, Kansas
Central State Teachers' College, Warrensburg, Missouri
Colorado State Teachers' College, Gunnison, Colorado





Top Row—FLORENCE ECKERT, MARGARET BRENNAN, ELIZABETH CONNELLY.
Second Row—FLORENCE MARTIN, BEVERLY HOOVER, HELEN BORGIO, ESTHER NARVA.
Third Row—DOROTHY CHAPEL, BEATRICE NEWMAN, GERTRUDE MINNIE, WILMA LAND.
Bottom Row—RUTH SORONEN, ELIZABETH PARSONS, FRANCES CHANTER.



PAN - HELLENIC

The local Pan-Hellenic organization has been active on this campus since 1926. Its members are representatives from both local and national sororities. Offices are filled by a system of rotation. The officers of the year of 1929-30 have been as follows:

KATHRYN MCFARLANE, Sigma Nu Phi *President*

THELMA WRIGHT, Alpha Sigma Tau *Recording Secretary*

LUCILE ESHENRODER, Kappa Psi *Treasurer*

JANET McALLISTER, Alpha Mu Sigma
Corresponding Secretary

At an intersorority dinner held, in the fall term, the winter term, and the spring term, a loving cup was presented to the sorority whose scholarship rated the highest for the preceding term. The cup was presented to Theta Lambda Sigma in the fall term, and to Kappa Mu Delta in the winter term. The dinners were successful in bringing a closer relationship between sororities.

An important accomplishment for the year was the installation of a uniform accounting system to be used by all sororities who do not have a national required form.

The organization has been very successfully advised by Dean Beal during the fall term and by Dean Norris during the winter and spring terms. Miss Ada Nortor has held an office in the Association of Educational Sororities as Director of Local Pan-Hellenic.



FRATERNITIES



ALPHA TAU DELTA

Established 1907—Incorporated 1911

Colors—Maroon and Gold

Flower—Maroon and Gold Tulip

PATRON

DR. F. R. GORTON

HONORARY PATRON

DR. N. A. HARVEY

FACULTY MEMBERS

PROFESSOR B. W. PEET
PROFESSOR F. B. MCKAY
PROFESSOR H. L. SMITH
PROFESSOR P. S. BRUNDAGE

MR. WILLIAM WILCOX
MR. CARL M. ERICKSON
MR. CLARENCE LOESELL
MR. L. A. GOLCZYNSKI

OFFICERS

GEORGE PETERSON
BURDETT PEEBLES
JESSE BATCHELOR
CHESTER GOODING

President
Vice-President
Secretary
Treasurer

ACTIVE MEMBERS

JESSE BATCHELOR
DONALD BLEAKLEY
FREDERIC COLE
CHESTER GOODING
WENDEL DROUYER
CLARENCE HART
CLARE MARTINSON

JAMES McLAUGHLIN
BURDETT PEEBLES
GEORGE PETERSON
RICHARD ROBB
RUSSELL ROE
HELMUTH STROBEL
LAMAR THUMN

LESLIE WOLFE

PLEDGES

HAROLD BECHTOL
HOWARD CASE
JAY WESTCOTT
CLAUDE HAMPTON

JUDSON ROBB
KENNETH MILLIMAN
MAYNARD TRAVISS
PAUL OAKES



AURORA

1930



Top Row—JAMES McLAUGHLIN, LESLIE WOLFE, CLARE MARTINSON.
Second Row—JESSE BATCHELOR, BURDETTE PEEBLES, CHESTER GOODING, LAMAR THUMM.
Third Row—RICHARD ROBB, HELMUTH STROBEL, RUSSELL ROE, GEORGE PETERSON.

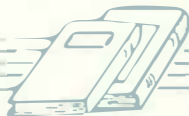

ARM OF HONOR

Established 1895—Incorporated 1915

Colors—Red and Black

Flower—Red Carnation

PATRONS

BENJAMIN L. D'OUGE

ORLAND O. NORRIS

FACULTY MEMBERS

L. W. OLDS

WALTER ADRIAN
ELTON RYNEARSON

CARL LINDEGREN

OFFICERS

JAMES HICKEY
WALTER DIERKES
SPENCER EDWARDS
EDWARD GABEL
CHARLES GREGORY
KENNETH HAWK
MARVIN SIMMS
ALDEN TOMION
WILLIAM ABERT
JAMES EISELE

*Lord High
Commander
Vice-Commander
Treasurer
Secretary
Sergeant-at-Arms
Chaplain
Reporter
Corresponding Secretary
House President*

ACTIVE MEMBERS

FRANK ARNOLD
JOHN BARKER
LEWIS BARSTOW
HOWARD BERNHAGEN
JOSEPH BRADLEY
LAWRENCE BROWN
ARTHUR BURHOLT
RALPH BURHOLT
VALDEN CRIGER
EDGAR ERICKSON

ROSS GORDON
HOWARD LEACH
SANFORD LECLAIR
GEORGE MUELICH
EDWARD MORCOMBE
KENNETH MORROW
DAVID McMURRAY
JOHN NOTT
WESLEY NOTT

HAROLD OLIVER
WILLIAM PRATT
ARCHIE RADER
EVERETT SMITH
PAUL SHOEMAKER
ARTHUR STANFIELD
RALPH THAYER
MELVIN THORPE
REX TUTTLE
ANDREW VANYO

PLEDGES

MELVIN CAINES
FRED DUHAINE
WILLIAM MAYVILLE

JOHN MAX
RUSSEL MICHAELIS

THOMAS OUELETTE
ENOS THROOP
CASPER WILHELM

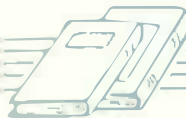



ARM OF HONOR

Top Row—W. NOTT, FRICKSON, SHOEMAKER, THORPE, BRADLEY, CRIGER.
Second Row—VANYO, ARNOLD, THAYER, MUELLICH, HAWK, BROWN, MORCOMBE.
Third Row—SMITH, BARSTOW, TUTTLE, STANFIELD, R. BURHOLT, RADER, J. NOTT, OLIVER.
Fourth Row—LECLAIR, BARKER, ABERT, LEACH, A. BURHOLT, MORROW, PRATT, TOMION.
Bottom Row—EISELE, GABEL, HICKEY, DIERKES, D'OOGHE, NORRIS, GREGORY, EDWARDS, SIMMS.

CHI DELTA

Established 1914—Incorporated 1929

Colors—Lavender and Gold

Flower—Fleur-de-lis

PATRON

PROFESSOR CARL F. PRAY

FACULTY MEMBERS

DR. W. H. SHERZER

PAUL B. SAMPSON

PROFESSOR PAUL HUBBELL

HONORARY MEMBERS

RAY BINNS

DELMAR ALLMAN

OFFICERS

GLENN H. MASON

President

CARL E. CARLSON

Vice-President

OLEN B. BECK

Secretary

DONALD J. FLYNN

Treasurer

HAROLD E. LEFEVRE

Alumni Secretary

MILTON JACOBI

Sergeant-at-Arms

ACTIVE MEMBERS

FRANK ALTAFER

HAROLD LEFEVRE

WARREN BAILEY

DAVID LESTER

OLEN BECK

GLENN MASON

CLIFFORD BOYD

MILFORD McKEITH

CARL CARLSON

KENNETH McMAHON

GLENN CHAPPELL

JOE MORAN

GERALD COOPER

VICTOR NYE

ARNOLD FAHRNER

RUSSELL PATTERSON

DONALD FLYNN

JOSEPH PRAY

HENRY FOX

ALLAN SAWDY

GORDON GIDDINGS

BRUCE SIDERS

FRANK HEWITT

DELBERT SILER

JACK HYATT

MARSHALL SOLDINEER

MILTON JACOBI

HUBERT SMITH

NORMAN KRECKE

CLIFTON WHALING

PLEDGES

WILLIAM FENNER

ROBERT SEEKEL

THURSTON KING

CHARLES TRUCKEE

GUY PATTON

ERNEST QUINN

ERWIN RICHARDS

JACK WEBER

KENNETH DELONG



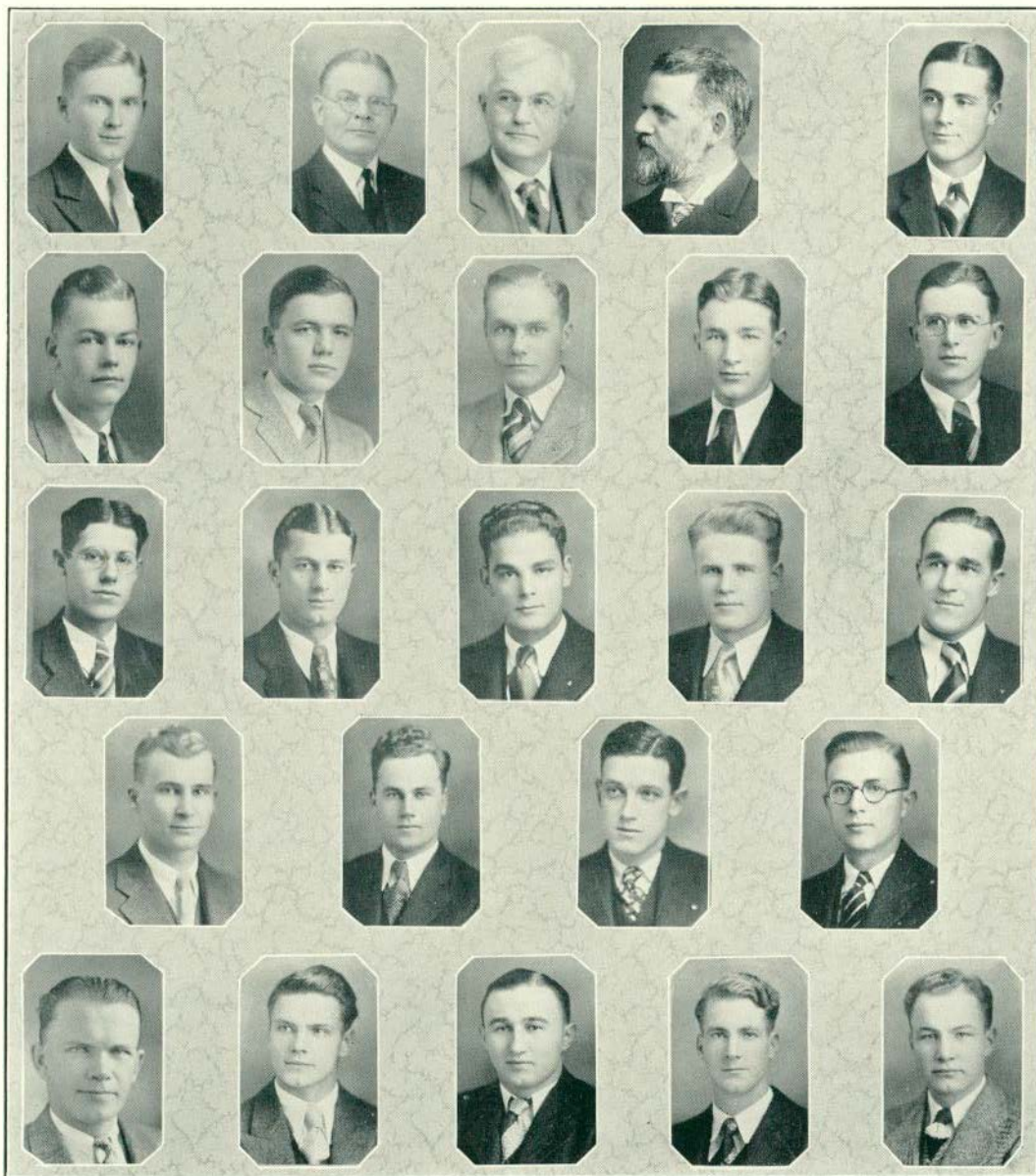

Top Row—THURSTON KING, PAUL SAMSON, CARL PRAY, W. H. SHERZER, GLENN MASON.
Second Row—CARL CARLSON, JOSEPH PRAY, CLIFFORD BOYD, JACK HYATT, CLIFTON WHALING.
Third Row—MARSHALL SOLDINEER, OLEN BECK, BRUCE SIDERS, ROBERT SEEKEL, ALLAN SAWDY.
Fourth Row—RUSSEL PATTERSON, HENRY FOX, HAROLD LEFÈVRE, DONALD FLYNN.
Bottom Row—HUBERT SMITH, MILTON JACOBI, GORDON GIDDINGS, JOE MORAN, DELBERT SILER.



KAPPA PHI ALPHA

Established 1902

Color—Royal Purple

Flower—American Beauty Rose

PATRON

DR. E. A. LYMAN

HONORARY MEMBER

MR. D. L. QUIRK, JR.

FACULTY MEMBERS

DR. GERALD SANDERS
MR. SIMON FAGERSTROM
MR. EDWIN STAHL

MR. C. A. WACKMAN
MR. HARRY OCKERMAN
MR. LAWRENCE DUNNING

OFFICERS

WESLEY REA
ALLEN WATSON
RALPH SPINK
WILBUR GUNNERSON
LEO BORST
ROBERT LEANDERSON
ALBERT LAROCHELLE

Alpha
Beta
Gamma
Delta
Corresponding Secretary
House President
Athletic Manager

ACTIVE MEMBERS

RAYMOND ANGLEMYRE
KENNETH ARNOLD
RHA ARNOLD
LEO BORST
WILLIAM CHRISTIE
LOUIS CLAYTON
ROBERT CLAYTON
ROBERT DUNLOP
ALEX FRASER

WILBUR GUNNERSON
LYLE HIGGS
LEON HINCKLEY
ROY KRUEGER
CLAY LEACH
ROBERT LEANDERSON
GEORGE MARSHALL
JAMES QUINN
WESLEY REA

GORDON RICE
KENNETH SIMMONS
RAYMOND STITE
GEORGE STOVER
WILLIAM VANFLEET
ALLEN WATSON
WARREN WATSON
STANLEY WILKAS
NEVILLE WOOD

PLEDGES

JAMES BENJAMIN
PETER O'KULSKY
ROY OSTLUND

DALE ROCKWELL
MILTON TUBBS

GORDON WILLE
BEN WRIGHT
HOWARD ZANTOP

The fraternity has enjoyed its second year with Dr. Lyman as Patron. The pledge party, winter banquet and winter party have proved to be high lights on the fraternity's social calendar of the past year. The boys have shown a keen interest in all college and fraternity activities on the campus. Seven new men have been initiated into the fraternity thus far, including Mr. D. L. Quirk as honorary member.



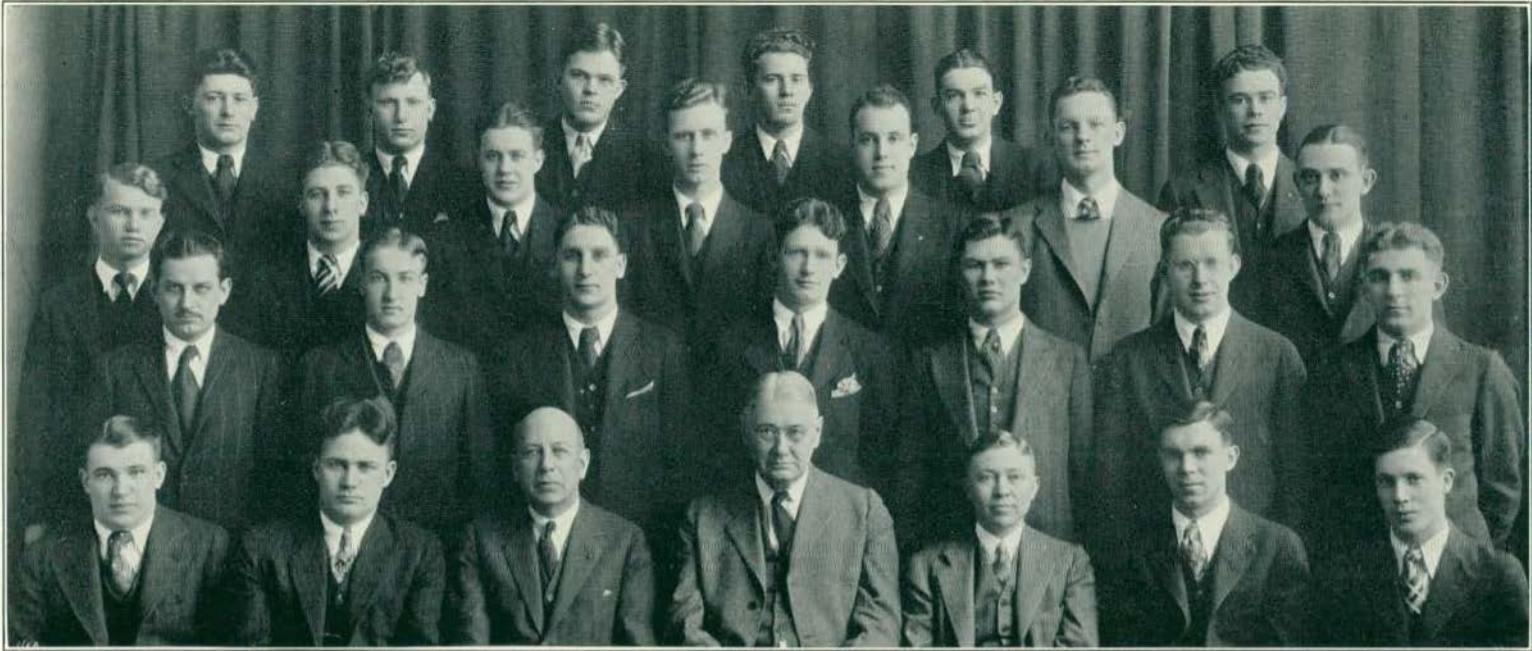

KAPPA PHI ALPHA

Top Row—LaRochelle, L. Clayton, K. Arnold, Krueger, Dunlop, LeAnderson
Second Row—Higgs, Gunnerson, Leach, Fraser, Stover, Rice, W. Watson.
Third Row—Marshall, Anglemyre, Quinn, Simmons, Wilkas, R. Clayton, VanFleet.
Bottom Row—A. Watson, Ockerman, D. L. Quirk, Jr., Professor Lyman, Dr. Sanders, Rea, Spink.



PROFESSOR ALEXANDER

MU SIGMA CHI

Established 1929

PATRON

PROFESSOR FREDERICK ALEXANDER

FACULTY MEMBERS

LUTHER MOFFIT

D. C. RYAN

OFFICERS

RALPH BANTA
LELAND RANDAL
ARCHIBALD RICHARDS
RICHARD SCHOENBOHM

President
Vice-President
Sergeant-at-Arms
Secretary-Treasurer

ACTIVE MEMBERS

RALPH BANTA
ARTHUR GERSABECK
EARL HACKMAN
MAYNARD KLINE
LELAND RANDAL

ARCHIBALD RICHARDS
RICHARD SCHADEL
RICHARD SCHOENBOHM
KEENE STOLTSTEIMER
EPERAIM TRUESDALE

The Mu Sigma Chi fraternity was organized the winter of 1929. Its purpose is to foster noble music. The members that have been brought together in the fraternity are striving for a greater development in the musical organization at the Michigan State Normal College.

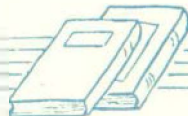

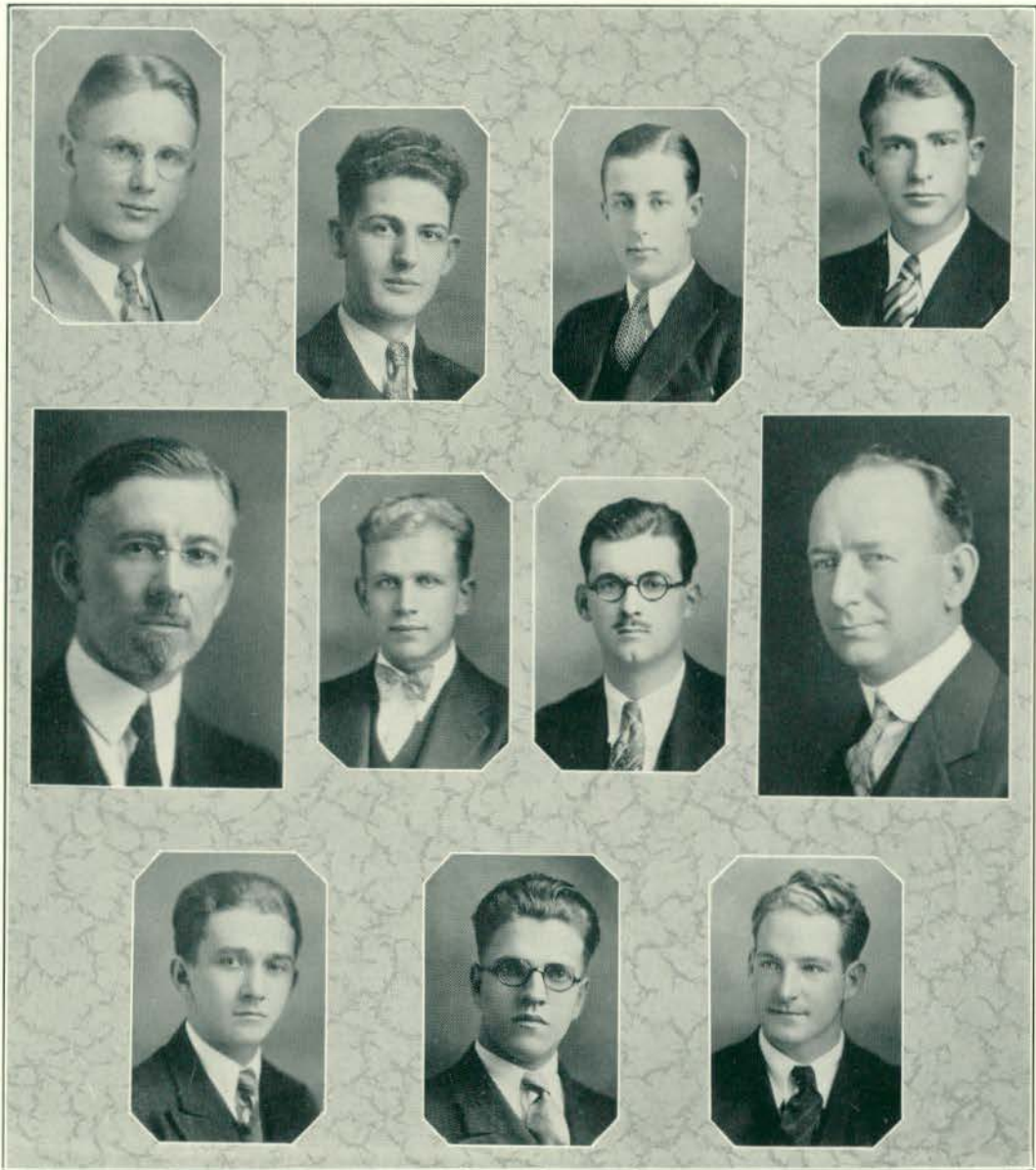

Top Row—MAYNARD KLINE, ARCHIBALD RICHARDS, RICHARD SCHADEL, LELAND RANDALL.
Second Row—LUTHER MOFFITT, KEENE STOLSTEIMER, RICHARD SCHOENBOHM, D. C. RYAN.
Third Row—ARTHUR GERSABECK, EARL HACKMAN, RALPH BANTA.



PHI DELTA PI

ALPHA CHAPTER

Established 1892—Incorporated 1900

National February 22, 1929

Colors—Pink and White

Flower—Pink Carnation

PATRON

PROFESSOR H. Z. WILBER

FACULTY MEMBERS

PROFESSOR C. M. ELLIOT
PROFESSOR O. M. GILL
PROFESSOR J. M. HOVER
PROFESSOR J. S. LATHERS

PROFESSOR P. H. MISNER
PROFESSOR A. A. METCALF
CLEMENS P. STEIMLE
ARTHUR W. WALKER

ACTIVE MEMBERS

HARPER BRITTON
FRANK BROWN
CLYDE BIDD
ELWIN FALK
ALLAN GILES
GERALD GREENLICK
ARNOLD HEIMERDINGER

JAMES HOUSE
FLOYD KING
KENNETH KING
MAX LAING
AMBROSE MCINTYRE
MARVIN MIDDLESTADT
GORDON MOFFITT

HAROLD PATT
LEROY POTTER
JAMES SYDER
LESTER TWORK
LESTER WEINER
MERLIN WOLFE
WYATT WILSON

PLEDGES

KENNETH ADAMS
EARL BOND
CHARLES DAVIDSON
WARREN DWYER

HOWARD GAYLORD
CHARLES HANOVER
NORMAN MEYERS
MAC OLDS

RUSSELL PETERSON
CARL SIMMONDS
OLAV STINSON
ROBERT WATERS

CHAPTERS

Alpha
Beta
Gamma
Delta

Michigan State Normal College, Ypsilanti, Michigan
Central State Normal College, Mt Pleasant, Michigan
Colorado State Teachers' College, Greeley, Colorado
Kansas State Teachers' College, Emporia, Kansas

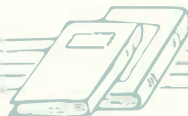

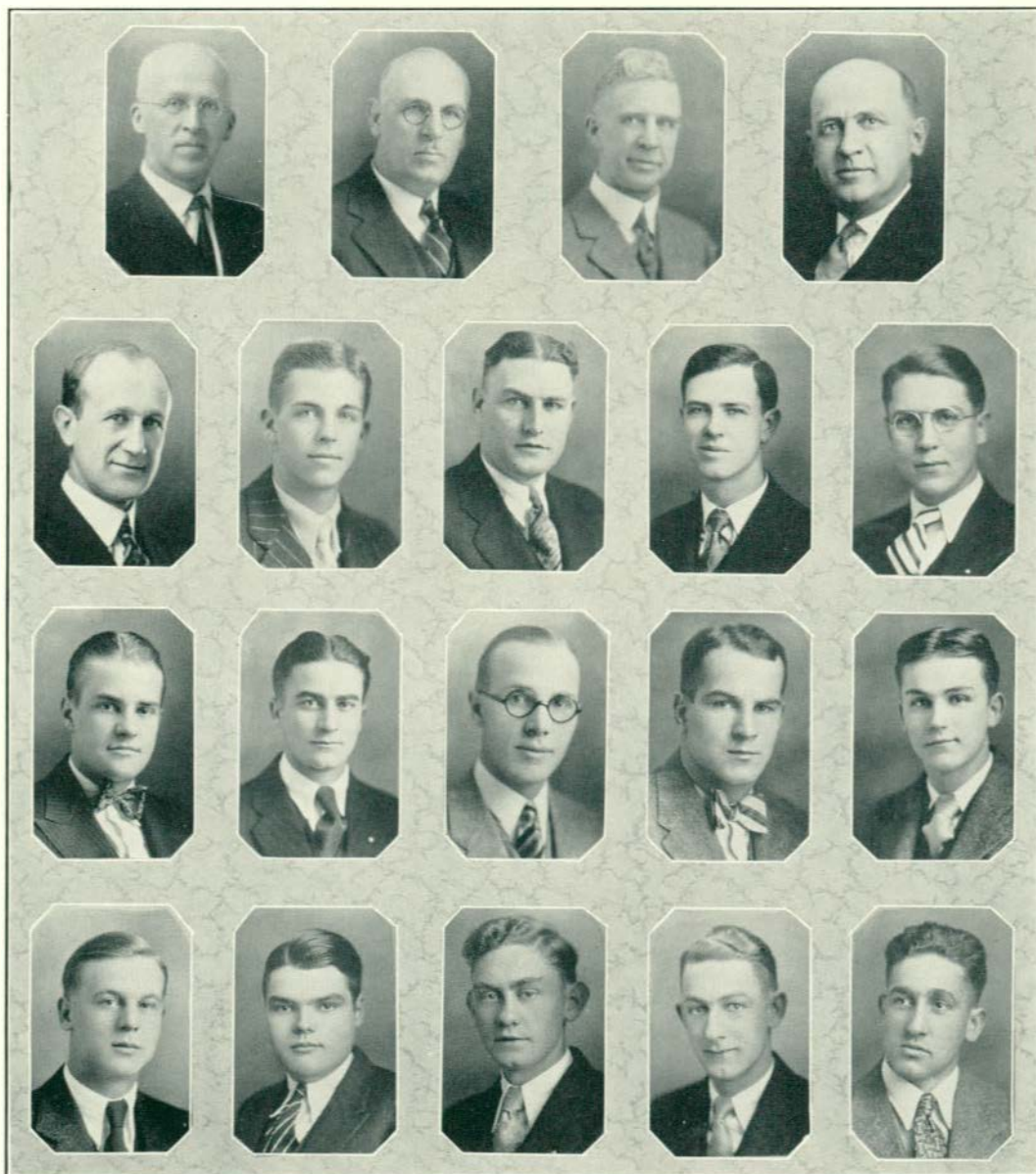

Top Row—J. STUART LATHERS, CHARLES ELLIOT, HORACE WILBUR, MILTON HOVER.
Second Row—CLEMEMNS STEIMLE, ALLAN GILES, ARTHUR WALKER, OLAV STINSON, KENNETH KING.
Third Row—MERLIN WOLFE, FLOYD KING, PAUL MISNER, RALPH HUNDLEY, ELWIN FALK.
Bottom Row—LESTER TWORK, HOWARD GAYLOR, WARREN DWYER, GORDON MOFFITT, GERALD GREENLICK.

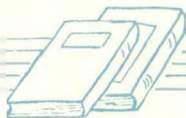

SIGMA MU SIGMA

IOTA CHAPTER

Colors—Azure and Gold

Flower—Lily

PATRON

DR. FREDERICK H. JUCHHOFF

HONORARY MEMBER

DR. ELMER A. LYMAN

OFFICERS

WILLIAM O. ABDON
BURNUS G. PAGE
SAM MAKEL
MARION WEATTER
PAUL C. BERKLEY
ARTHUR L. BENJAMIN

Honcrable Doctor
Master
Bachelor
Recorder
Senior Classman
Junior Classman

ACTIVE MEMBERS

WILLIAM O. ABDON
ARTHUR L. BENJAMIN
PAUL C. BERKLEY
FREDERIC L. FULLER
ROSS GILLETT

HAROLD C. HALL
SAM MAKEL
HAROLD R. PERRY
BURNUS G. PAGE
CLEVELAND ROE

KENNETH SPITLER
CARL STEINMAN
ROBERT WAYT
MARION WEATTER
HARRY T. WOOD

PLEDGES

GEORGE CLEM
LAVERGNE A. DEAN
CHARLES FORD
DONALD HALLER
RUSSELL HAYNER

RICHARD HODGES
REX HURLEY
CYRENUS KORZUCK
CLEMENT ROWE
DAVID SHEDROFF

RICHARD SPIESS
DOWAYNE TERHUNE
ALLEN TRENCH
WARREN WOOD
JOHN WYMAN

CHAPTER ROLL

Alpha
Beta
Theta
Epsilon
Eta
Zeta
Iota

Tri State College, Angola, Indiana
University of Oklahoma, Norman, Oklahoma
Oklahoma A. and M., Stillwater, Oklahoma
George Washington University, Washington, D.C.
University of Illinois, Champaign, Illinois
Purdue University, W. Lafayette, Indiana
Michigan State Normal, Ypsilanti, Michigan

Iota chapter was installed at Ypsilanti, February 22, 1929. Membership was then open to Master Masons only, but since September 1929, sons or brothers of Masons have been eligible to membership.



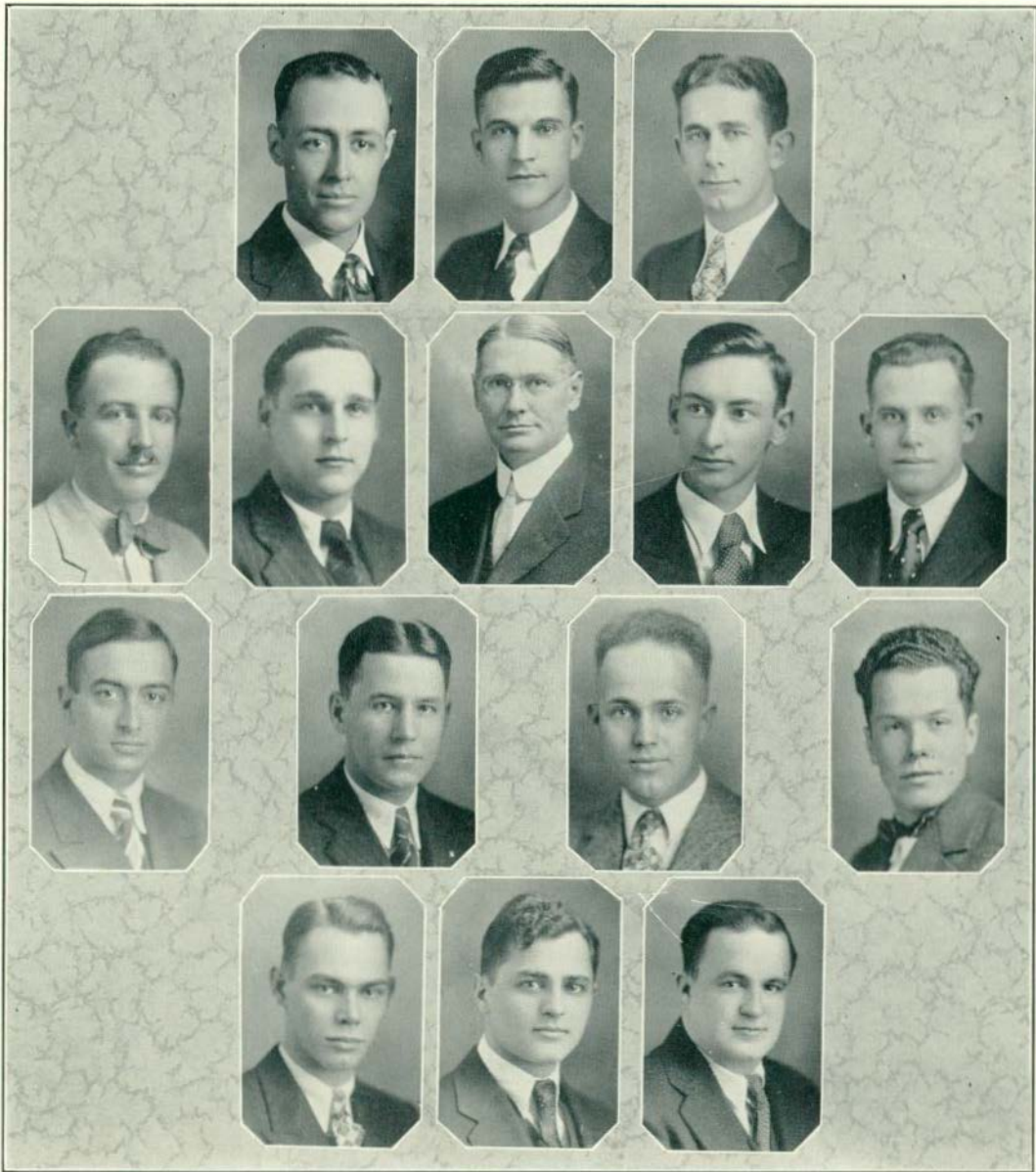

Top Row—KENNETH SPITLER, WILLIAM ABDON, MARION WEATTER.
Second Row—ROBERT WAYT, PAUL BERKLEY, ELMER LYMAN, ARTHUR BENJAMIN, HAROLD PERRY.
Third Row—ROSS GILLET, CLEVELAND ROE, LAVERGNE DEAN, FREDERIC FULLER.
Bottom Row—CARL STEINMAN, SAM MAKEL, HAROLD HALL.



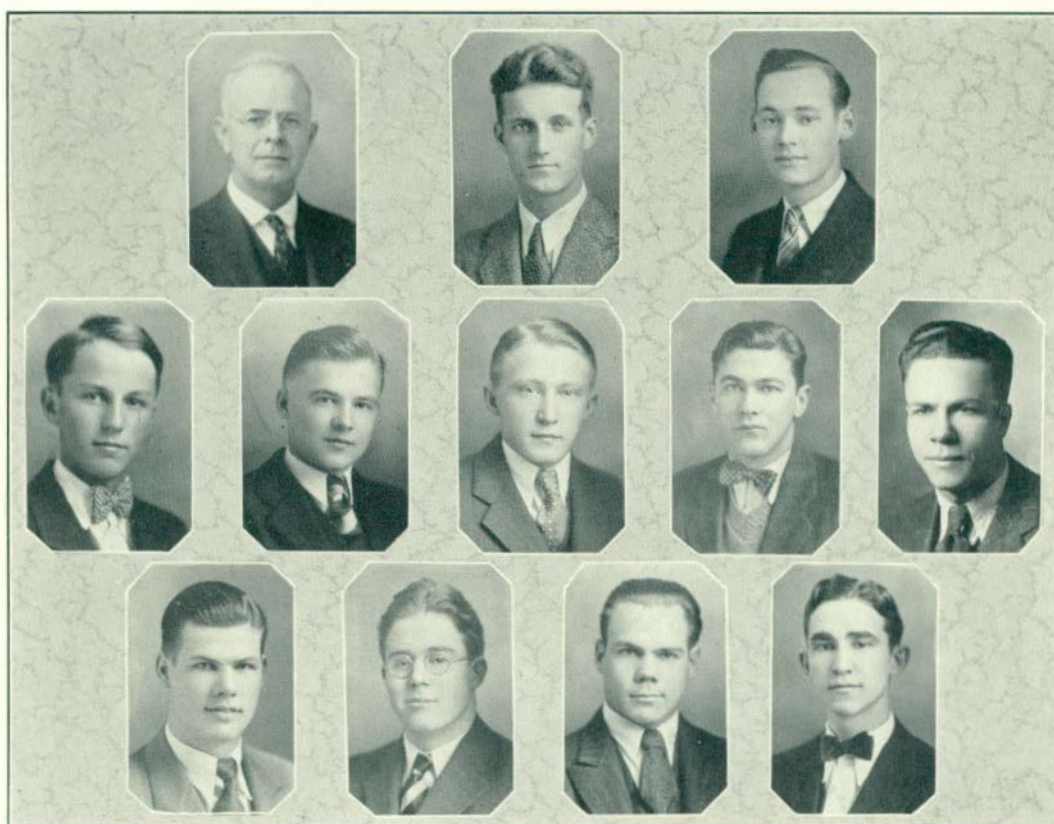

Top Row—JOHN BARNHILL, JOHN ELWELL, CARL HAMMAN.
Second Row—RICHMOND GALLEY, CARL BRABLEC, LEROY DRESSELHOUSE, SAM BEELER, GARY FISHER.
Bottom Row—ROBERT KINNEY, THOMAS WEAVER, JOHN MITCHELL, FRANK MARUSAK.

ZETA CHI SIGMA

Established 1928

PATRON

PROFESSOR H. WILLARD RENINGER

HONORARY MEMBER

PROFESSOR JOHN F. BARNHILL

OFFICERS

CARL HAMMAN
 JOHN K. MITCHELL
 CARL BRABLEC

President
Vice-President and Secretary
Treasurer

ACTIVE MEMBERS

SAMUEL BEELER
 CARL BRABLEC
 LEO DEVEREAUX
 LEROY DRESSELHOUSE

JOHN ELWELL
 GARY FISHER
 RICHMOND GALLEY

CARL HAMMAN
 ROBERT KINNEY
 JOHN MITCHELL
 THOMAS WEAVER

PLEDGES

WARREN ARNOLD
 PAUL CARTER
 MILES HOISINGTON

JAMES JACKSON
 VICTOR KNOWLTON

FRANK MARUSAK
 WALTER SCHMID
 CHARLES WILKINS



FEATURES



OSCAR ODD McINTYRE
PLATTSBURG, MISSOURI, 1884
Newspaper Writer

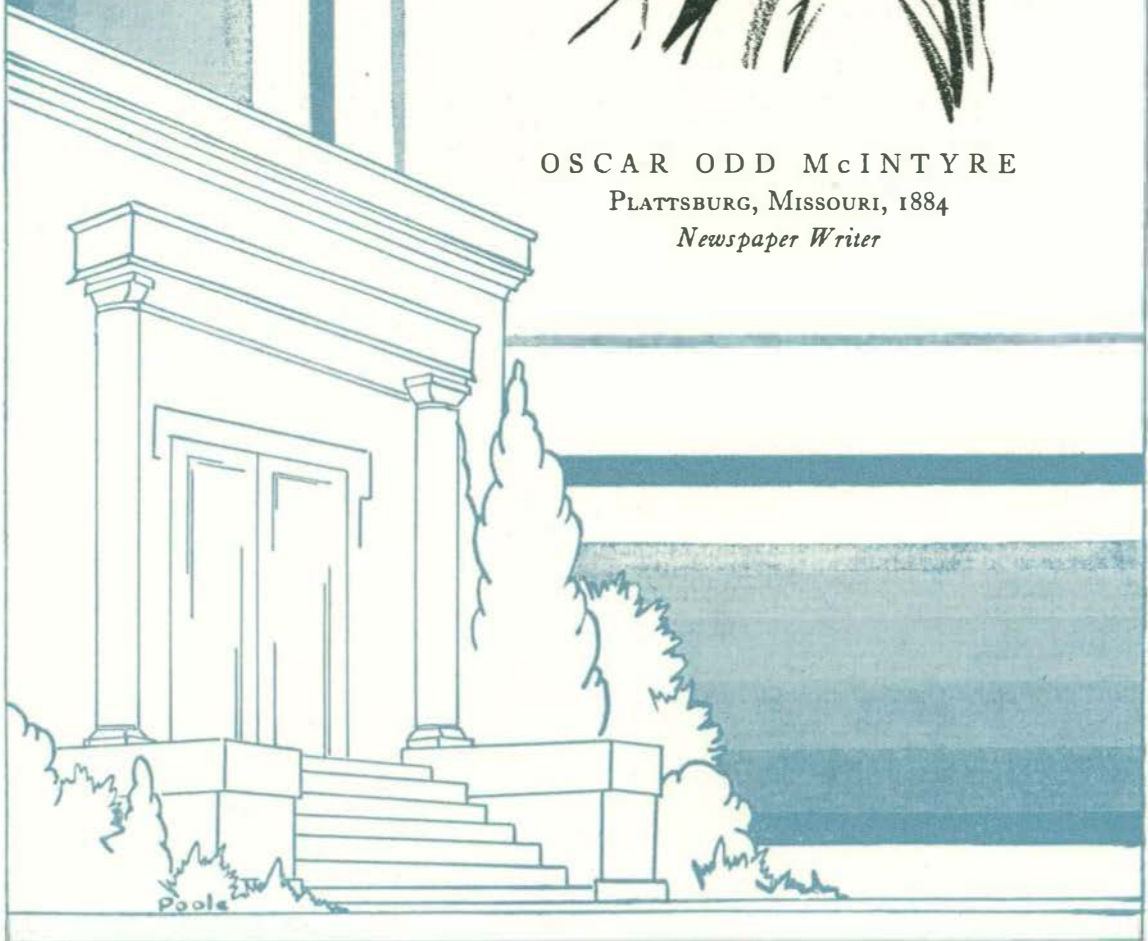



HOMECOMING
Will we ever forget our 1929 Home Coming with its gayly decorated houses, parade and football game?



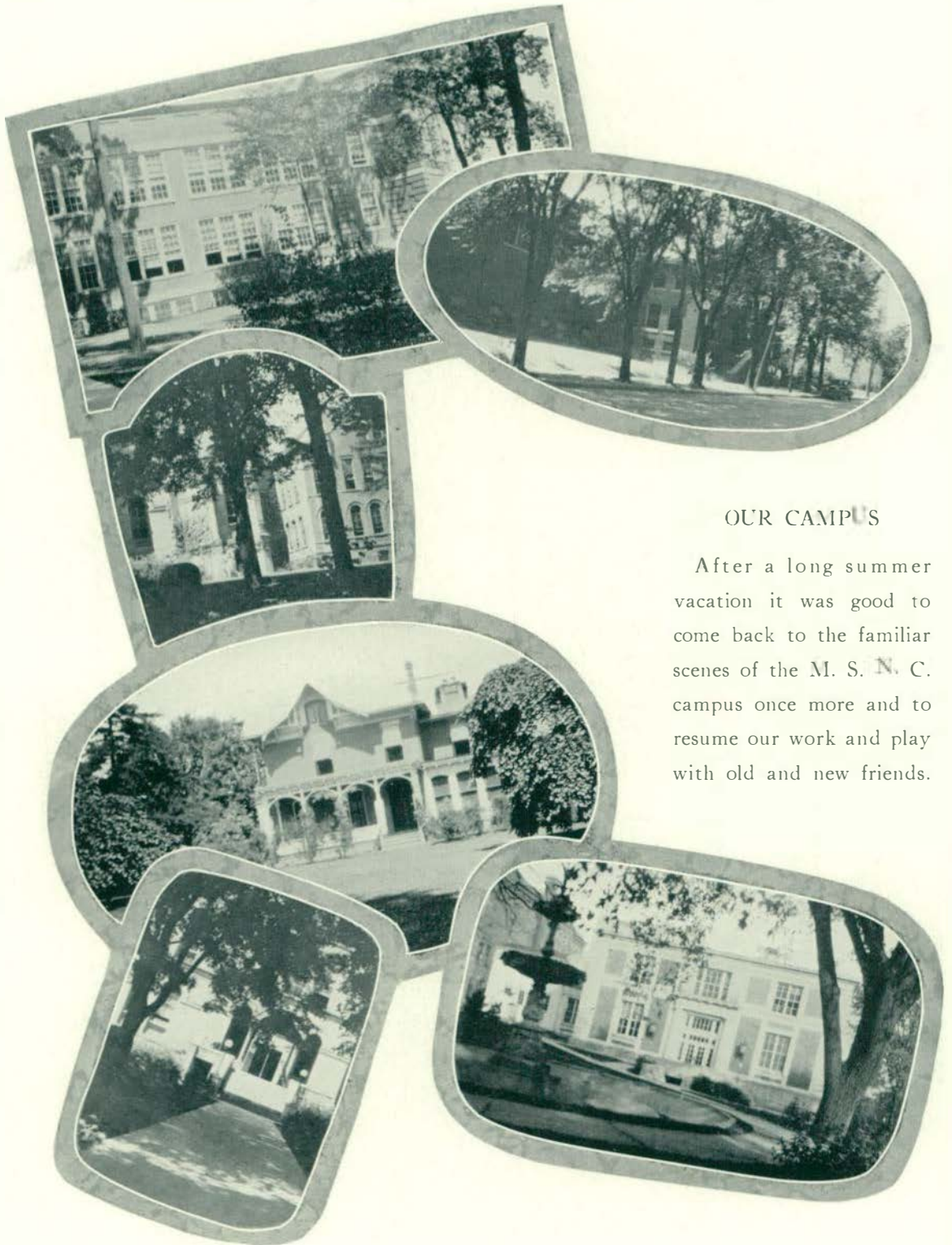

OUR CAMPUS

After a long summer vacation it was good to come back to the familiar scenes of the M. S. N. C. campus once more and to resume our work and play with old and new friends.

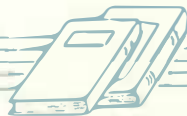



NEW LIBRARY

One of the most important events of the present year was the opening of the new library. We are no longer suffering from eyestrain due to poor lights, or from a bad disposition due to tears in cur best silk hose.





CO-ED PROM

The winter term ushered in the fancy dress events, first the Co-ed Prom with costumes cleverer than ever before, and second, the faculty entertainment which will long be remembered for its "Miles of Smiles."





COLLEGE CIRCUS

The biennial circus put on by the Physical Education Club was a credit to their efforts. Every act was well planned and executed. The last act, the daring leap from the top of the gym finished it in true professional style.





SMILES

May this last page of our feature section serve to remind you of those care-free college days.



ATHLETICS



WALTER CAMP
NEW BRITAIN, CONNECTICUT, 1859-1925
Leader in Health Education

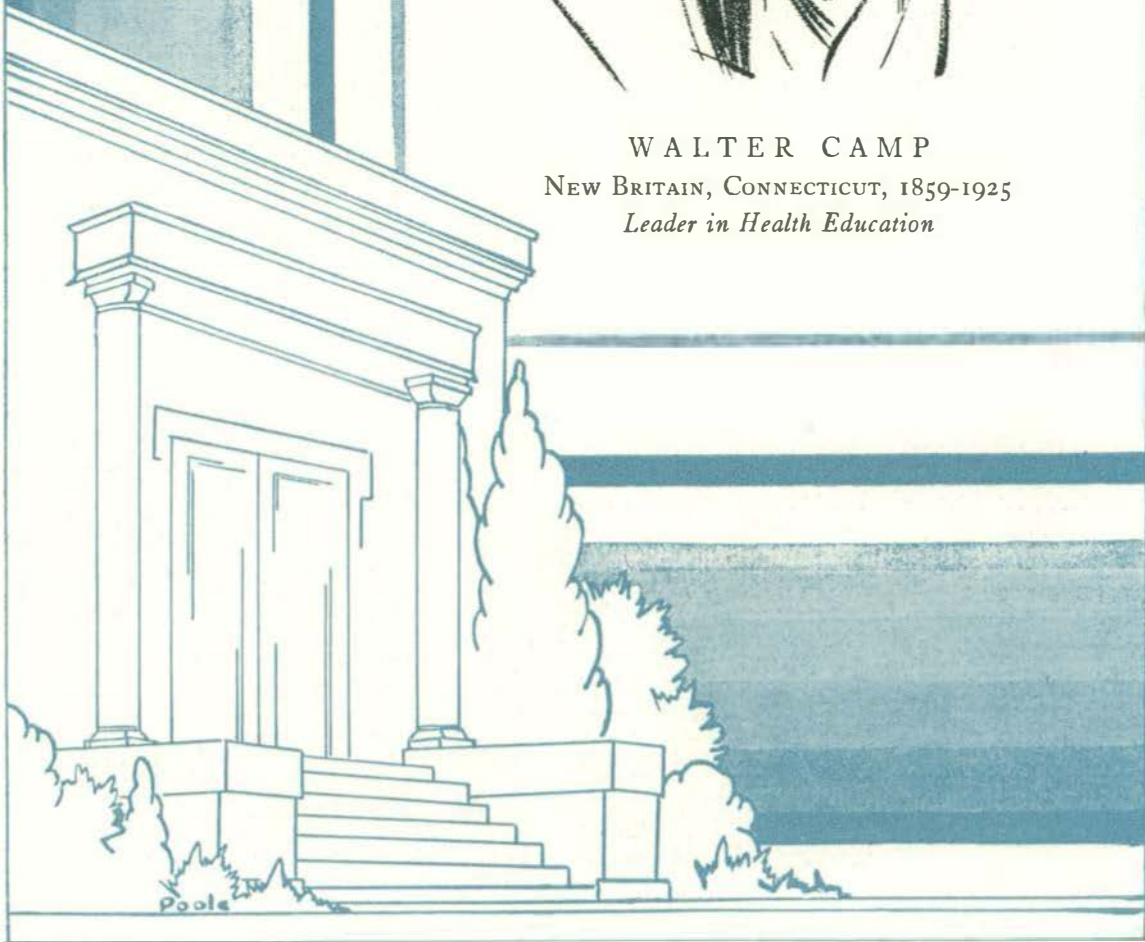

VARSITY





*Top Row—RYNEARSON, OLDS, OCKERMAN.
Bottom Row—ALLMAN, MARSHALL, ADRION, SAMSON.*

COACHES

“Behind the team stands the coach.” He is the man who must see that his men get the credit for a successful year, and he is the man who takes the brunt of defeat. He is the man who must make into a smooth working unit, each group of men who bid for places on the teams which will go on the athletic field to uphold the glory of the college. He is the man who must foresee the situations that his wards will be called upon to meet and he must be the man to prepare them to meet each squarely and in a truly fair manner. He must instill in each man that sense of fairness that makes for clean and honest athletics. If a coach, regardless of the games his team has won or lost, has made each one of his team members an honest and a true athlete, then he has added to and upheld the spirit of clean amateur athletics.

To our coaches we owe the utmost respect and appreciation for they are the men who have developed the teams that have, in the past year, brought added laurels to Ypsi. These are the men who were the real leaders of each team—the men who have won the regard of the student body because of their firm purpose to ever hold the spirit of clean play above the spirit to win at all costs. And in their firmness of purpose they have made each man who came into contact with them a better and truer athlete. They are to be honored and congratulated.





CLASS MANAGERS

HAROLD HALL	<i>Intramural Manager</i>
FRANCIS O'BRIEN	<i>Senior Manager</i>
WEB SMITH	<i>Junior Manager</i>
CHARLES BENSON	<i>Sophomore Manager</i>
NORMAN ALLEN	<i>Freshman Manager</i>

Each year the classes pick to represent their group, one man who has both a good athletic record and the ability to manage the teams that will represent these classes in intramural sports. The duty of these class managers is to recruit players from the general student body and to coach and direct the teams on the field. In this way the men students, who do not compete in varsity sports, are given opportunity to participate in athletics.



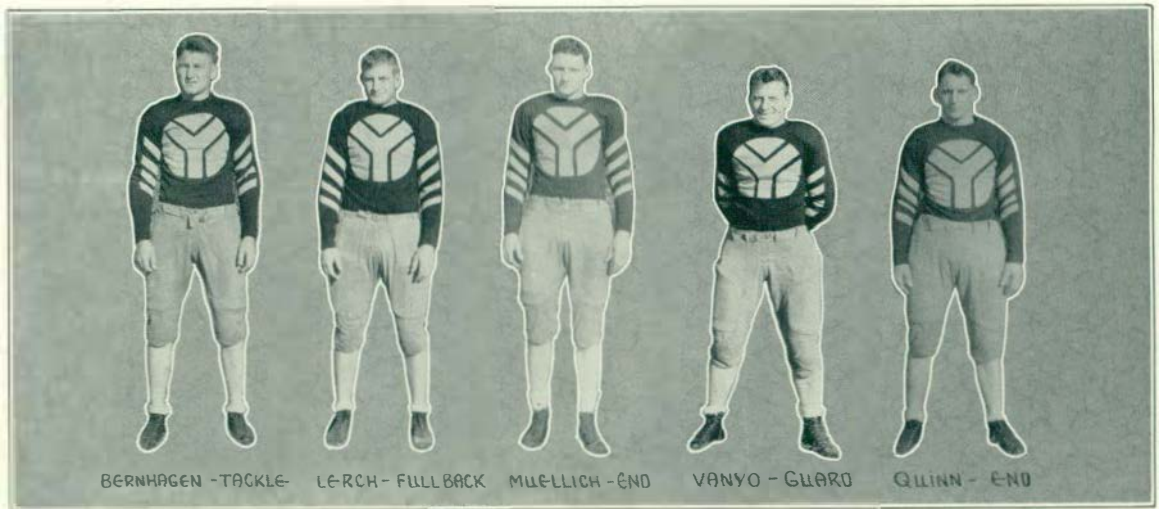

The 1929 season was one of both joy and sorrow to the Ypsi football fans. During the season five games were won, two tied, and one was lost. In the conference, however, three games were won and one tied with Western State to tie up the title race.

Ypsi's season started out in great style when the local boys, before 3000 fans took Bowling Green into camp to a 34 to 7 tune.

YPSILANTI 27, DEPAUL UNIVERSITY 0; OCTOBER 12

At Soldier's Field in Chicago, Ypsi's warriors trimmed the powerful DePaul team in a 27 to 0 game. Here, true to form, Andy Vanyo, our star guard, looked like an All-American and played with a team that on that day could have made any team in the country wave the white flag.

YPSILANTI 13, NOTRE DAME "B" 7; OCTOBER 19

In the greatest game every played on Alumni Field, the Hurons beat the Fighting Irish 13 to 7. In spite of the fact that Morrow and Stites were withdrawn from the game during the first quarter because of injuries, the team came through with a victory over what was undoubtedly the strongest eleven to ever visit the field at this college.



AURORA

1930

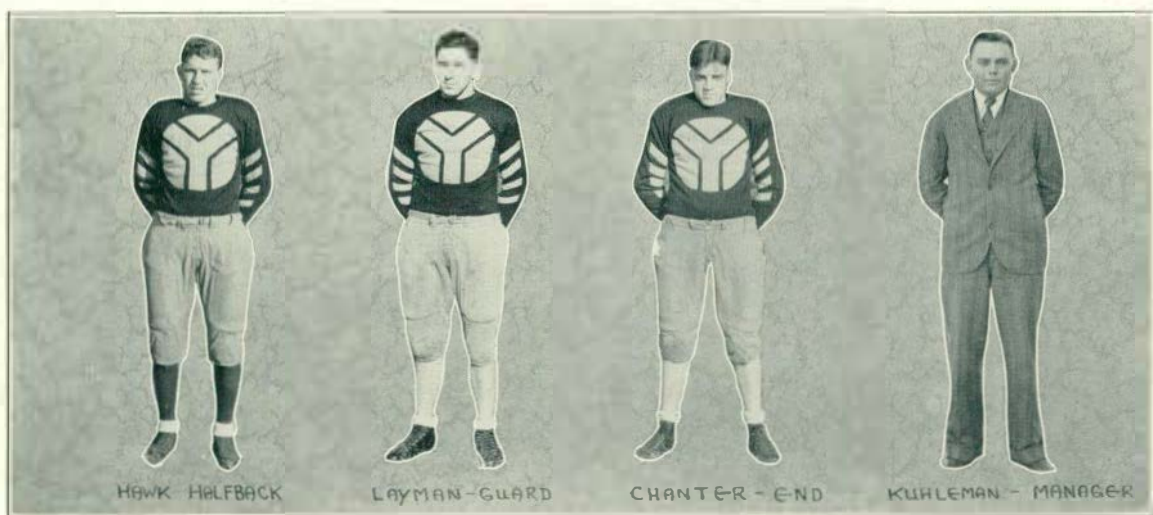

YPSILANTI 6, JOHN CARROL 6; NOVEMBER 16

Fully determined not to let defeat stay in the Ypsi camp, the team met the powerful John Carrol eleven at Alumni Field on November 16 and held them to a tie score. The stellar work of Vanyo and LaVoie in the line and the ball-toting abilities of Morrow, Stites, and Captain Gunnerson made Carrol play its best game to stay in the even column at the end of the game.

YPSILANTI 31, DETROIT CITY COLLEGE 0; NOVEMBER 31

In this last game of the season, with seven great football players on the field for their last game for Ypsi, the team won its final conference game by the lopsided score of 31 to 0. Morrow, Stites, Gunnerson, and Hawk ran rough-shod over the City College team and, but for the fact that the ground was covered with ice, almost scored at will.

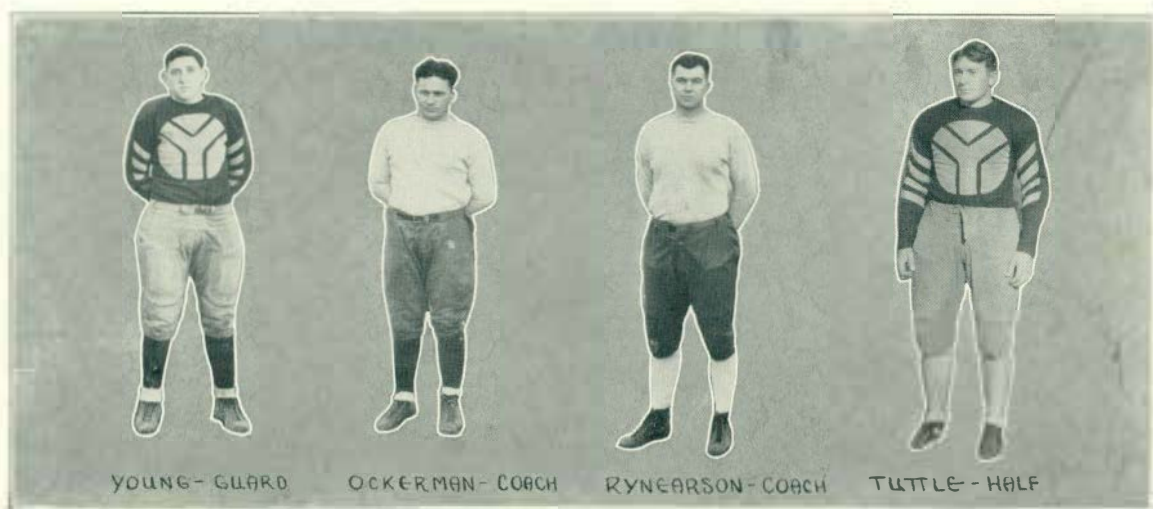

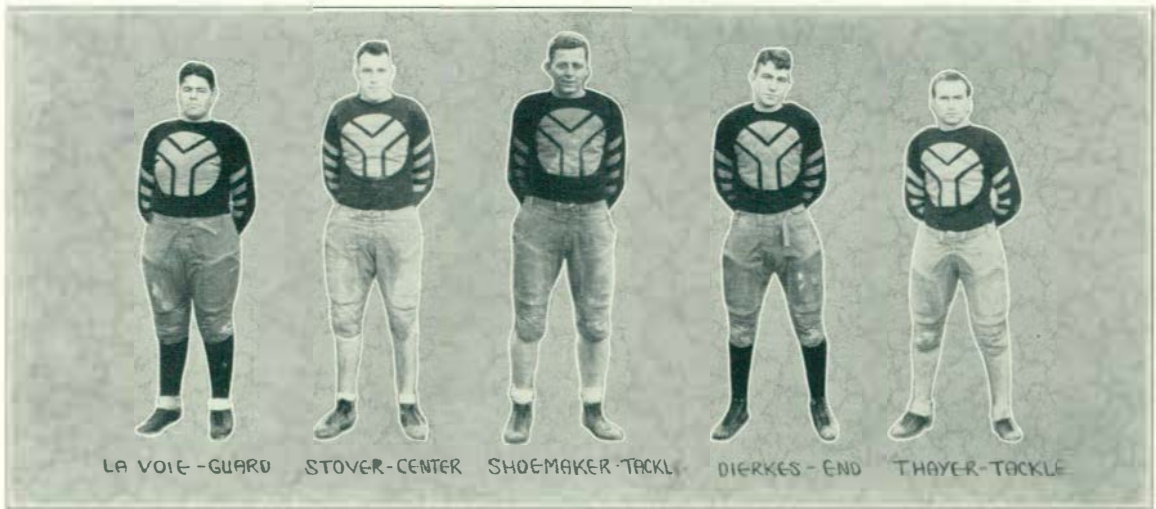

YPSILANTI 24, CENTRAL STATE 0; OCTOBER 26

Using a starting line-up of subs, Rynie loosed an avalanche on the Mt. Pleasant boys in the form of a 24 to 0 game. This game, the first of the conference games, seemed to indicate a start off toward another championship.

YPSILANTI 6, WESTERN STATE 6; NOVEMBER 2

At Western State's Homecoming Day, Ypsi, with 500 loyal supporters, travelled to Kalamazoo to play Western the deciding conference game. That day two good teams met, and in a loosely played game full of penalties and injuries, the best the boys could get was a 6 to 6 game.

YPSILANTI 14, MICHIGAN "B" 18; NOVEMBER 9

In the only game that Ypsi lost during the past season, the Wolverines "B" team took its revenge for a 25 to 3 beating last year. The local boys lost advantages to score because of fumbles and penalties that gave the invaders their scoring chances. After all, in spite of the losing of this game, Ypsi's showing was good enough to give her a chance to try her metal against the Michigan Varsity at Yost stadium next fall.



FOOTBALL SCHEDULE 1929

				<i>Ypsi</i>	<i>Opponents</i>
October	5	Bowling Green, Ohio	Here	34	7
October	12	DePaul University	Chicago	27	0
October	19	Notre Dame "B"	Here	13	7
October	26	Central State	Here	24	0
November	2	Western State	There	6	6
November	9	Michigan "B"	Here	14	18
November	16	John Carroll U.	Here	6	6
November	23	Detroit City College	There	1	0
				156	45

In the last three years Ypsi has hung up a football record that any college could well be proud of. With but two games lost out of twenty-four played, Rynie's wards have taken two conference championships and tied for one. This year the game tied with Western State Teachers' College fixed the race so that both Ypsi and Western State have equal claims on the championship. Ypsi, however, has first claim on it by virtue of her holding first honors for the past two seasons.

Of the men who made up this wonderful football machine, Morrow, LaVoie, Quinn, LeAnderson, Stites, Dierkes, and Captain Gunnerson are lost to the varsity next year. In their places, two line and five backfield positions, will go to men from the freshmen and reserve squads who have shown themselves to be fit cogs in the varsity lineup.

With most of the line, Shoemaker, Muellich, Young, Stover, Rice, Layman, Chanter, Thayer, Wills, Bernhagen, and the powerful Vanyo, along with Tuttle, Hawk, King, and Walters from last year's squad and a promising group of new men from the yearling ranks, Rynearson should turn out a winning team and a title holder for the season of 1930.



The Huron squad got off to a poor start, winning but one of its first seven games, but found its stride and took six of the last seven games in impressive style. These seven wins, however, gave enough to break even in the scoring column and the three wins in four games of the conference schedule gave the boys second place.

The first game, one with the Alumni, went to the "has-beens" by a 32 to 22 score. The boys lacked punch and organization and before the line-up could be revamped enough to build up a smooth working combination, the Michigan "B" team took a game from them at the home gym. In spite of the loss, three of the boys, Leach, Korzuck, and Arnold showed up well on the floor.



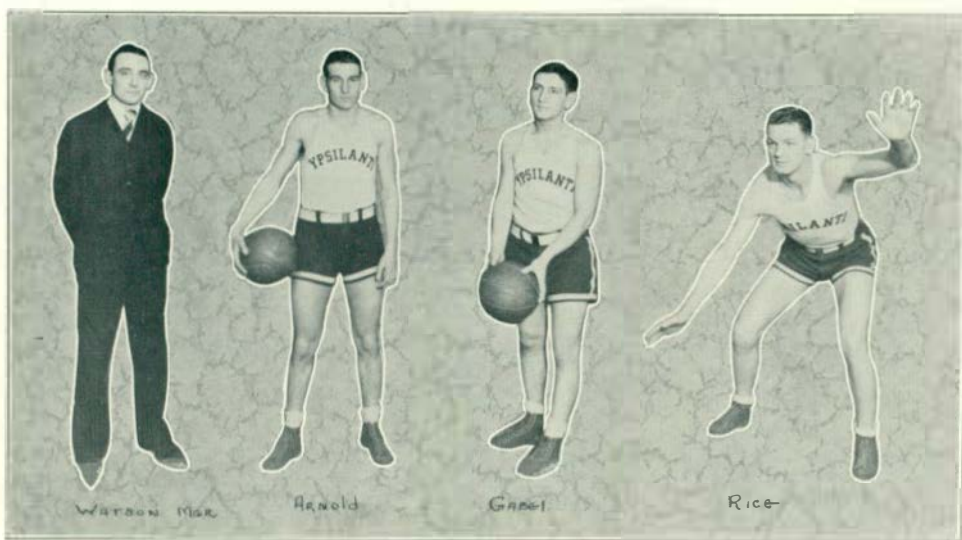

On January 17, City College, in the first conference game outplayed the locals in a 29 to 21 game and shortly after that the Michigan "B" team took a second victory out of the Huron camp.

A determined team invaded Central State's home court and saved its chances in the conference by whipping the Central cagers 22 to 18. Chanter, Giles, and Captain Whitney were the stars of this game, Chanter getting five hoops. The next night the same Ypsi team lost to Orchard Lake by a 32 to 34 score.

Taking to the road again on the following Monday, the Hurons went to Adrian where they dropped a 31 to 25 game. Ypsi's offense still seemed to lack smooth working order. Western State was carded for February 6, but college officials postponed the game indefinitely and the game was never played. The Central team came out of the north seeking revenge, but went back home on the short end of a 28 to 26 score after a hard-fought game. After this win, the team took spirit and whipped Adrian in an extra period game by a 26 to 22 tally.

Oberlin put a temporary halt to the winning streak by a 27 to 22 victory over the Ypsi cagers. Undaunted by defeat, the boys next met and took Armour Tech into camp 35 to 20. In this game Giles started his scoring streak with seven foul shots out of seven tries and a basket to boot. A few days later Detroit took a 24 to 22 beating at the hands of the locals best working combination: Giles and Gabel at forward, Rice at center, and Captain Whitney and Muelich at guard positions.

In the last home game, a slightly different combination defeated Northern State Normal, the Upper Peninsula champions, 44 to 39 at the Normal gym. Giles and Captain Whitney had their last home appearance in that game. The next night the team traveled to Chicago where it again met and defeated Armour Tech.

The last season, though not the best the Normals have ever had, was a successful one despite the fact that the games postponed in the conference were never played off to make possible any definite conclusion as to the team standing in the race. Giles again, after a poor start, took the high scoring honors of the Huron camp.



Top Row—COACH OLD*, CHAPPELL, R. BURHOLT, ADAMS, A. BURHOLT, SPINK, MANAGER BOOTH.
Bottom Row—ALTAFFER, O'CONNOR, ARNETT, CAPT. CRIGER, BAUER, WOLFE, MORCOMBE.

VARSITY CROSS COUNTRY

This year's team has no doubt been one of the best to ever represent our school in the cross country world. Going through a full season without a single defeat and leaving behind a long string of broken records, this team can rest assured that it has the best record of any varsity team that the college has placed in competition this past year. Carrying on its schedule some of the hardest teams in the collegiate sport world, the local boys always managed to turn in a lopsided score with the opponents on the long end.

SCHEDULE FOR 1929-1930

		<i>Ypsi</i>	<i>Opponent</i>
September 25	Bowling Green	15	45
October 5	Ohio Wesleyan	19	40
October 12	Detroit Y. M. C. A.	19	36
October 16	University of Michigan	18	39
October 19	Ohio Northern University	20	38
October 26	Oberlin College	24	32
November 2	Michigan Collegiate Ypsi 15, W.S. 52, C.C.D. 65		
November 9	Open		
November 16	State Intercollegiate		
November 23	Michigan A. A. U. Run	24	33





Left to Right—COACH OLDS, WOLFE, BAUER, ARNETT, O'CONNOR, ALTAFFER, MORCOMBE.

NATIONAL CHAMPIONSHIP CROSS COUNTRY TEAM

This Green and White team won the National Junior A. A. U. Championship by defeating Detroit "Y", Indiana University, Ohio State, Cincinnati "Y", Pittsburg, and Penn State. The locals scored 33 points to give them a large winning margin over their nearest opponents, the Detroit team, which had 48 points.

Roger Arnett, Huron star, ran a beautiful race, covering the six mile course in 31 minutes and 33 seconds to take first place in the team scoring. Morcombe, O'Connor, and Bauer finished third, fourth, and fifth in the order named while Captain Wolfe finished in twentieth place, the last man to score for Ypsi. Altaffer, who ran his last race for Ypsi there, was running in fifteenth place but was forced to drop out about a quarter of a mile from the finish tape when he was seized with a bad attack of cramps.

The team received a large silver plaque and each of the men were given medals emblematic of membership on the winning team. The first four Hurons to score also received awards for individual places.



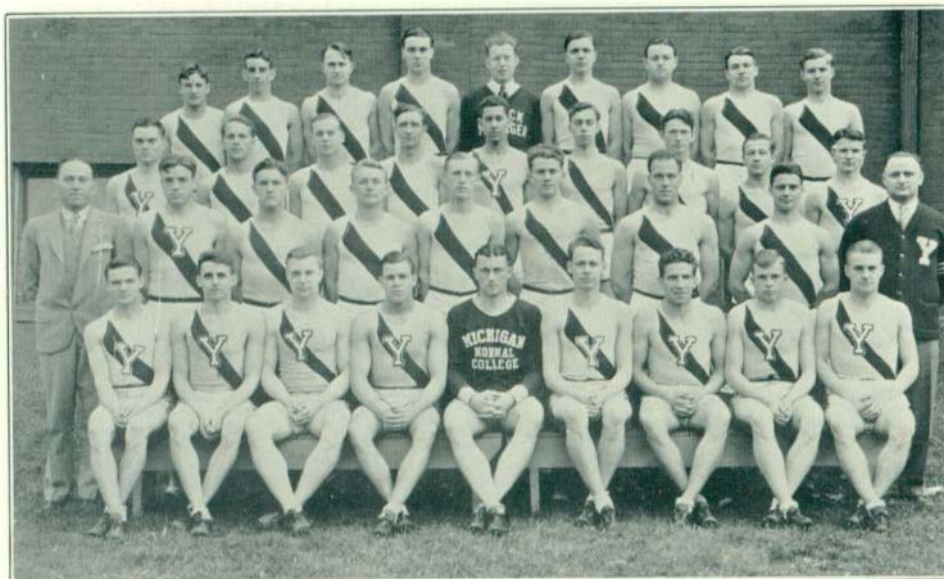

Top Row—MORCOMBE, R. BURHOLTZ, PAGE, MASON, CLAYTON, MGR. PRAY, APRIL, WATSON, FAISER.
Second Row—ALLEN, KRECKE, TWORK, ARNETT, BENJAMIN, ARNOLD, SIMMONS, MEYERS, CHAPPELL.
Third Row—COACH OLDS, CHANTER, BARSTOW, CAINS, O'CONNOR, KRUEGER, RADER, SNYDER, TRAINER.
 ALLMAN.
Bottom Row—JACOBI, SIMMS, MUNROE, OLIVER, CAPTAIN BECK, CRIGER, A. BURHOLTZ, BROWN, WOLFE.

V A R S I T Y T R A C K 1 9 3 0

Coach Olds, with the wealth of material he has on his 1930 varsity track team, should have little trouble in winning the conference championship which, with the exception of last year, the Hurons have been in the habit of taking ever since the conference was formed.

This team with a great distance and middle-distance crew from the ranks of the championship cross country team, exceptionally good dash and hurdle men, and above average field event men, is one of the best teams to ever represent this college in the track world.

SCHEDULE FOR 1930

April 19	Oberlin	There
April 23	Adrian College	Here
April 26	Drake Relays	There
May 3	Ohio Relays	Columbus
May 10	Detroit City College	There
May 17	State Intercollegiate	Lansing
May 24	Western State (tentative)	Here
May 31	Michigan Collegiate	Kalamazoo
June 7	National Collegiate	Chicago





V A R S I T Y B A S E B A L L

Coach Ockerman's nine, with a number of last years' regulars back on the team roster, is led this season by Captain Giles, senior short-stop. With valuable additions to the pitching staff from last season's freshman squad, the mound division should be better than last year's, and with a strong line-up of heavy hitters there appear to be few chances of losing any of the games. The team should have a good chance of taking first honors in the conference this year.

SCHEDULE FOR 1930

April 19	Michigan State	Here
May 2	Central State	Here
May 3	Armour Tech	Here
May 8	Hillsdale College	Here
May 9	Armour Tech	Chicago
May 15	St. Mary's Orchard Lake	Here
May 17	Hillsdale College	There
May 23	Oberlin College	Here
May 24	Central State	There
May 30	Adrian (2 games)	Here
June 3	St. Mary's Orchard Lake	There
June 7	Michigan State	There
June 14	Alumni	Here



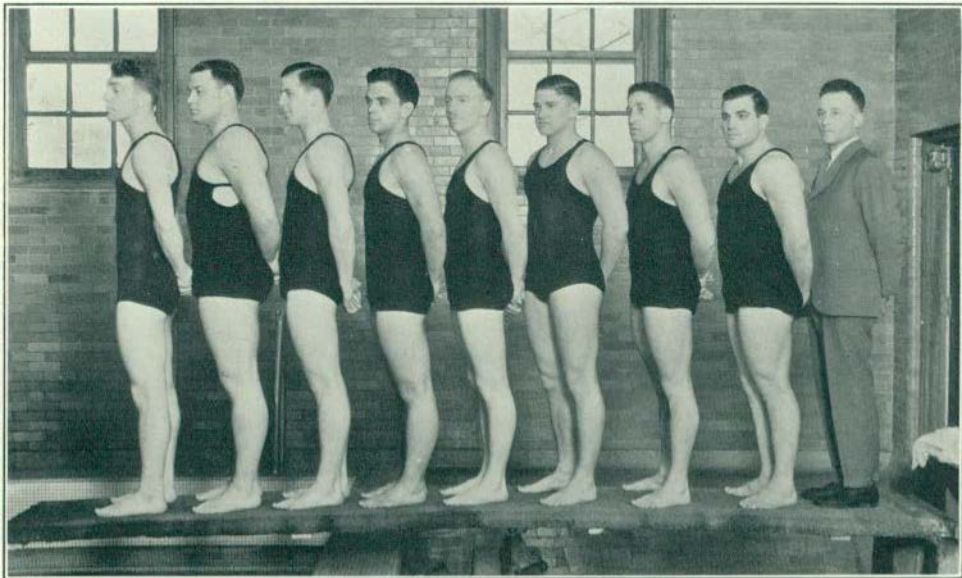

Left to Right—DIERKES, EDWARDS, J. NOTT, COOPER, WAYT, STARK, GREENLICK, CAPT. W. NOTT, COACH ADRION.

THE VARSITY SWIMMING TEAM

The swimming team, thought it did not break into the winning column, was as strong an aggregation of tank-men as ever represented this college. In meets with Grand Rapids "Y", Toldeo "Y", and Michigan State College, it's members showed up well and it was defeated only by small margins.

True to form, Captain Wesley Nott was a consistent point winner in both the diving and free-style events. With but the loss of Captain Nott and Dierkes, the team should be equally strong next year.



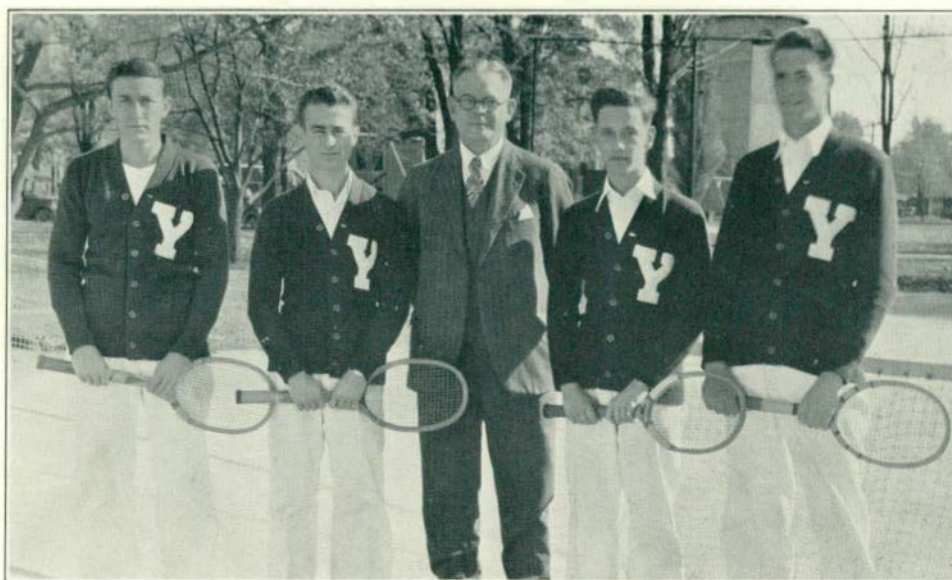

Left to Right—CAPT. DELONG, BORST, COACH SAMSON, KEMPF, MORAN.

V A R S I T Y T E N N I S

Coach Samson's netters, the same team as last year with the exception of Arnold who replaces Borst, face this coming season with very fair prospects. With DeLong, who ranks as fifth college player in the state, as first man and three other men of nearly his calibre to make up the rest of the squad, the Ypsi team should have a successful court season.

SCHEDULE FOR 1930

April 26	Michigan State College	There
May 2	Detroit City College	There
May 8	Oberlin	Here
May 10	Central State	Here
May 12	Detroit City College	Here
May 15-17	Central Intercollegiate	Chicago
May 22-24	State Intercollegiate	Kalamazoo
May 29-31	Michigan Collegiate	Kalamazoo
June 5-7	State Intercollegiate	Lansing
June 14	Central State	There





Left to Right—MEYERS, SCINELL, MENOLD, ADRION, SANDERS, PETERSON, SNYDER.

THE VARSITY GYMNASTIC TEAM

This team, though it is the only non-competitive team to represent this college, visits more cities throughout this and the neighboring states than any other organized group of athletes from this campus. During the past eight years the gymnastic teams of this school have travelled and performed in the states of Indiana, Ohio, Illinois, Wisconsin, Tennessee, Kentucky, West Virginia, North Carolina, South Carolina, and Maryland. This year's team took a long trip at Easter Vacation, giving exhibitions throughout Michigan and Northern Michigan.

Short trip exhibitions were given during the season at Tecumseh, Toledo, South Lake, Detroit (2), Monroe, Pontiac, Dearborn, Hillsdale, Rochester, Albion, Ann Arbor, Adrian, Birmingham, Highland Park (2), Plymouth, and Jackson.



FROSH ATHLETICS





FRESHMAN FOOTBALL TEAM

SCHEDULE

Flint Junior College	o	Ypsi.....	52
Michigan State Frosh	15	Ypsi.....	20
U. of D. Frosh.	o	Ypsi.....	8
City College Frosh	o	Ypsi.....	26

The freshman squad of 1929 was one of the largest that has reported since the three year varsity ruling took affect at Ypsi. There is no doubt but what some of the men of this team will take the places left open on the varsity by the graduation of Captain Gunnerson, Stites, Dierkes, and Morrow in the backfield, and there is little doubt that Throop and Sanders of this freshman team will see action on next year's team.

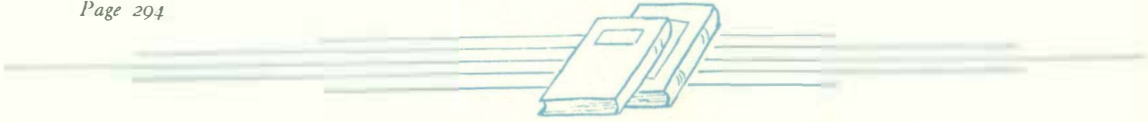



FRESHMAN BASKETBALL

SCHEDULE

City College Frosh	14	Ypsi.	17
Mt. Pleasant Frosh	42	Ypsi.	25
Adrian Frosh	30	Ypsi.	26
Cleary College	16	Ypsi.	37
Adrian Frosh	15	Ypsi.	30
Mt. Pleasant Frosh	27	Ypsi.	36
City College Frosh	19	Ypsi.	25
Varsity Reserves	28	Ypsi.	36

Winning six of their eight games, Coach Ockerman's freshman five proved its quality as a basketball aggregation this past season. Several men of marked ability were found in the frosh ranks this year and at least three or four of them will be found in the varsity line-up next year.

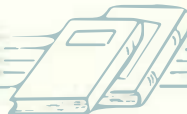



THE FRESHMAN CROSS COUNTRY TEAM

The Frosh team, not unlike the varsity harriers, spent its whole season administering defeats to its opponents in the six dual meets on its schedule. With this group of runners to draw from, next year's varsity team should have little trouble holding the cross country laurels that have been gained in the past years.

SCHEDULE FOR 1929

Oct. 18	Ann Arbor High	37	Ypsi.	19
Oct. 22	Detroit Eastern	29	Ypsi.	27
Oct. 25	Dearborn High	29	Ypsi.	27
Nov. 4	Monroe High	33	Ypsi.	23
Nov. 12	Toledo University	39	Ypsi.	17
Nov. 15	Detroit C. C. Frosh	46	Ypsi.	15



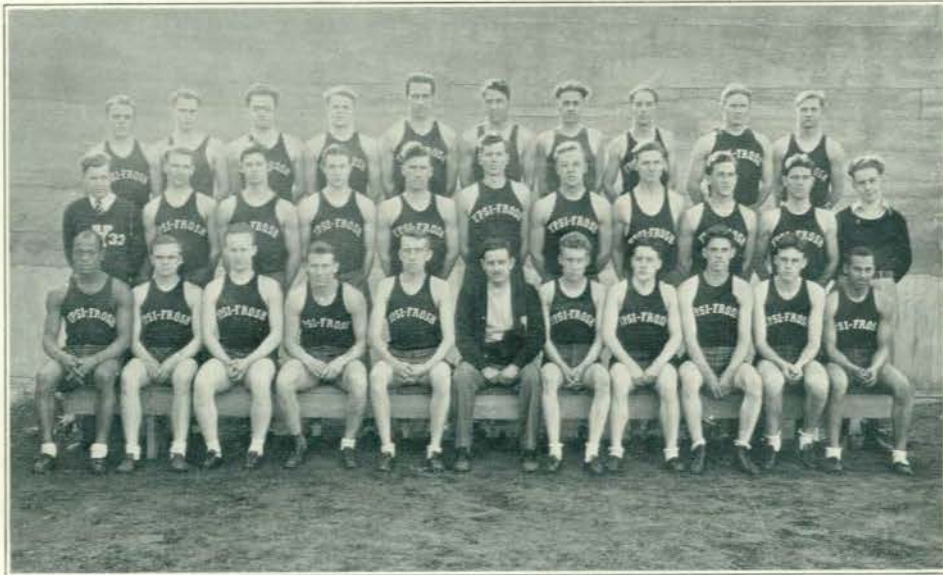

FRESHMAN TRACK TEAM

Coach Marshall found much good material in the incoming freshman class this year. Even as the Aurora goes to press, these boys will be hard at work developing themselves for places on future varsity teams. Outstanding men this year are Quinn, distance man and captain of the squad, Beatty, former outstanding scholastic champion hurdler, and they are followed closely in ability by the rest of one of the largest frosh track squads that Ypsi has ever had.

SCHEDULE FOR 1930

May 2	Notre Dame Frosh	Here
May 9	Detroit City College Frosh	Here
May 17	State Meet	Lansing
May 23	Central State Frosh	Here
June 2	Detroit "Y"	Here





FRESHMAN BASEBALL

This year's frosh team under the mentorship of Coach Stites is developing a wealth of good material for the varsity. This team tries its strength on the freshman squads of the various colleges throughout the state. Coach Stites plans on having his boys play at least four games during the term.

FRESHMAN TENNIS TEAM

Though there was no available picture of the frosh court squad, there is such a team on the campus. Their coach, Ken DeLong, first man on the varsity squad, has arranged a schedule for the green men.

Those who compose the squad are E. Richardson, H. Cieslewsky, A. Baker, M. Hoisington, J. Carson, and Wm. McKinley.



HUMOR



WILL ROGERS
OOLAGAH, INDIAN TERRITORY, 1879
Humorist

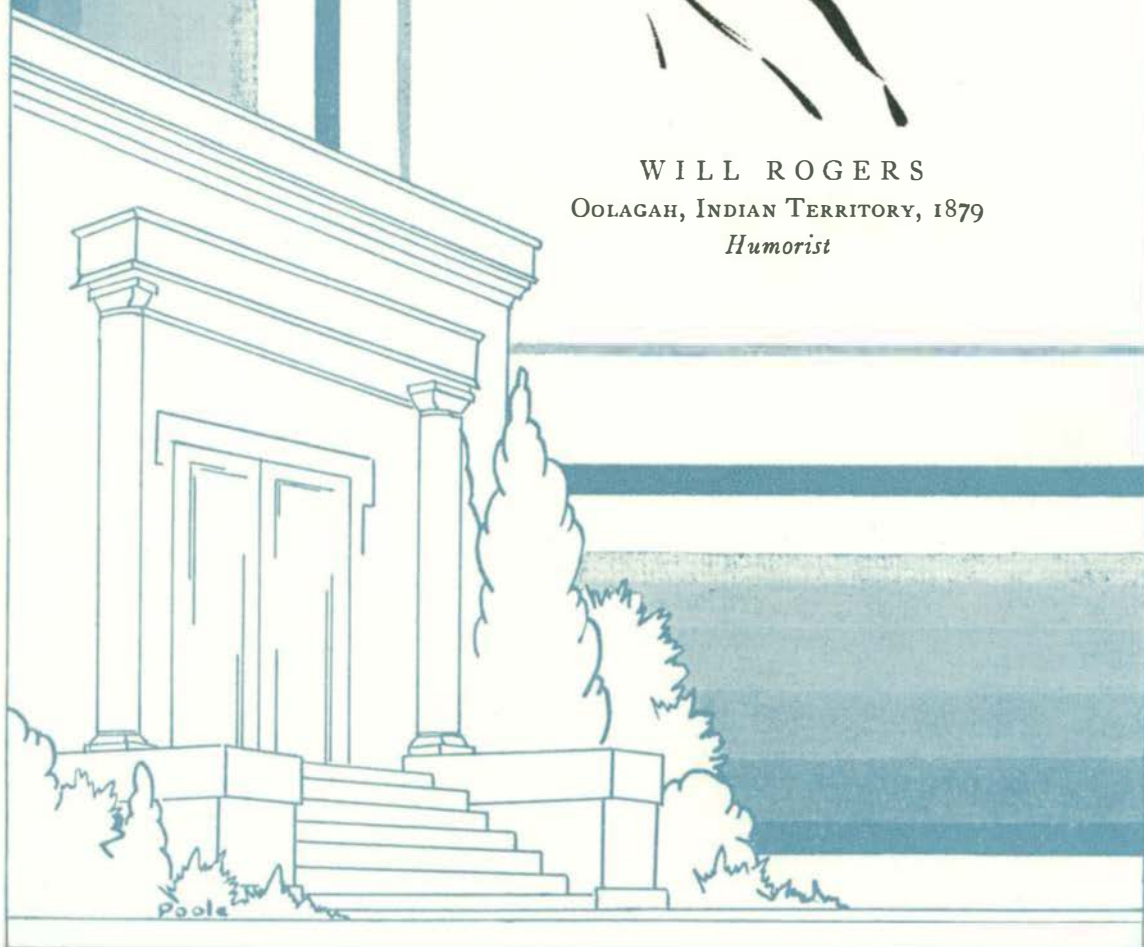

J O K E S

Dean—"Something should be done to stop all this petting."
Dorothy—"Well, in heathen countries they drown the girl babies."

THOUGHTS BY A FLAPPER

"You know me, darling, only as I'm painted,
You'd be surprised, should we become acquainted,
I may seem blase, bored and all the rest,
But I can be old-fashioned by request."

Dick—"Did you ever hear of any success in history achieved without arms?"
Jim—"How about Venus de Milo?"

Prof. Pray—"Look here, waitress, there isn't a particle of turtle in this turtle soup."
Waitress—"Well, what of it? We have Cabinet pudding but you wouldn't expect to find Andrew Mellon in it, would you?"

"Please say you'll be mine forever," he murmured in her ear softly. "I may not be on the football team like Andy Vanyo and I won't have as much money to spend on you as Vanyo would but oh darling, I love you more than any girl I've ever met."
"And I love you too, dear," she whispered, "but where is this Vanyo fellow?"

President (at class meeting)—"The chair does not recognize you, Miss Anderson. Sit down."
Miss Anderson—"Oh, you stuck-up thing! I was introduced to you last week."

Four years of pulling the wool, and there's your sheepskin.

"Oh, Mamma, Mamma! A motor truck just smashed the baby buggy all to pieces!"
"Heavens! Was the baby killed?"
"No, Mamma, luckily he fell in the river a little while before."

First Darky—"What fo' you name yo' baby 'Electricity', Mose?"
Second Darky—"Well, mah name am Mose and mah wife's name am Dinah, and if Dinahmose don't make electricity, what does dey make?"



Bob Cutler—"Do you smoke?"
Ypsi Co-ed—"No."
Bob Cutler—"Do you drink?"
Ypsi Co-ed—"No."
Bob Cutler—"Do you pet?"
Ypsi Co-ed—"No."
Bob Cutler—"Oh, goody let's go out and have a hell of a good time looking in pool room windows."

Roger—"Why don't you marry Jo? Afraid to pop the question?"
Norman—"No, afraid to question the pop."

Teacher—"Johnny, I am surprised. Do you know any more jokes like that?"
Johnny—"Yes, teacher."
Teacher—"Well, stay after school."

"Are you quitting school?"
"No."
"Then why are you sending your clothes home?"
"I am moving into the fraternity house next semester."

Taxi Driver—"My, what a clutch!"
Jimmy House—"Say, you keep your eyes to the front. This is none of your business!"

Ann—"I wish I were like a river."
Bea—"How's that?"
Ann—"It follows its course without leaving its bed."

Mary Ceil—"What is a New England Conscience?"
Chuck—"One that works only for others, my dear."

Professor—"Wise men hesitate; fools are certain."
Jerry—"Are you sure?"
Professor—"I am certain."

Mother—"Now, dear, when you say your prayers, pray for warm weather so that Grandma's rheumatism will get better.
Little Heliotrope (age 16, kneeling at her bedside)—"Please, God, make it hot for Grandma."



Bettine—"Did Mary marry her partner in that flying trapeze act?"
Joy—"No, she decided to drop him."

Did you know that high heels were invented by a very short good-looking blonde who was continually being kissed on the forehead?

James (age four)—"Did you hear the one about the travelling salesman?"
Mary (age three and a half)—"Moth—er!!"

"I shouldn't have eaten that missionary steak,"
Said the cannibal king with a frown.
"For oft have I heard of the old proverb—
You can't keep a good man down."

Trusty—"I'll do anything I can, Warden."
Warden—"Well, don't put yourself out."

He—"Am I the first man you have ever kissed?"
She—"Of course! Why do all men ask the same question?"

Dean—"Why are you in college?"
Bewildered Freshman—"Mother says it's so I'll meet the right people; father says it's so I can be educated; sister says it's to get me out of the way for four years; my frat brothers say there's no reason—but I think it's because somebody has to wear out my older brother's coonskin coat."

"I'll take you up on that," said he pointing to the Ferris Wheel.

Psychologist—"Man, you're color-blind."
Man—"My heavens, I got married a week ago."

Roger—"Do you think that airplanes will ever supplant automobiles?"
Alice—"No. Who would want to park in a damp old cloud?"

Prof. Sanders—"Why did you spell pneumatic—'newmatic'?"
Prof. Reninger—"The 'k' on my typewriter is not working."

Ruth—"Yes, sir; I paint a picture in a day and a half and think nothing of it."
Art Teacher (dryly)—"Neither do I."





SEPTEMBER

The Big Sisters take their Little Sisters to a Backwards Party.

Hooray! The old Classification Jam. Andy Vanyo looks over the Freshmen women.

Big Ben gets on the job for eight o'clocks.

The Freshmen rush home to tell Mama and Papa all about it.

OCTOBER

Miller's proofs come back—the patients are recovering.

The Ann Arbor shieks as usual try to crash the College Party.

Oh! Oh! Bernie, we knew you couldn't watch that girl and keep your feet.

The Freshmen take their annual dip in the fountain.

Homecoming—the alumni come back to give us the once over.

NOVEMBER

Big trip to the Celery City—celery, yells, football and whoopee!

The College Play, "She Stoops to Conquer"—and how!

The bustle is back in style. We see them wrestling around at the parties.



DECEMBER

Shoemaker is elected next year's football captain. "We offer you congratulations."

Big Oratorical Contest.

The Kollege Kermis—clowns, grab bags, clocks and stuffed birds.

Vacation at last—plenty of snow for Santa.



JANUARY

THE NEW LIBRARY OPENS WITH ceremony That Faculty Only table bothers us.

Big novelty—learn to dance on your own feet—dancing lessons at the gym.

Hot times on the toboggan slide. Reserve your seat early.

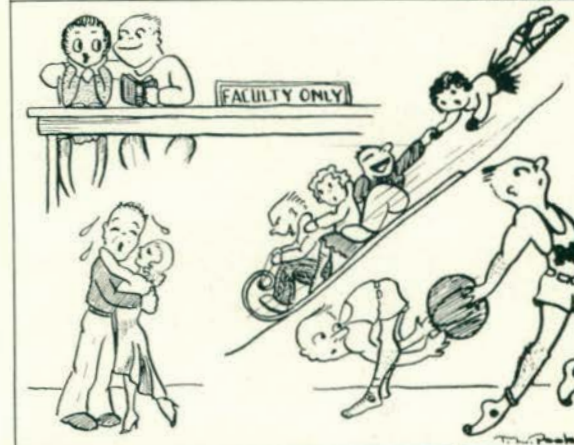

FEBRUARY

The month starts out with keen skating. Many get the slip.

Parties are in full swing and the air full of bids.

The Faculty outdoes itself and gives us a dose of laughs.

One of our absent-minded profs goes out in the rain—opens his book and puts his umbrella under his arm.

The month ends with signs of spring in the air.



MARCH

"A Prince There Was"—perhaps some of the men got a suggestion for that new spring suit from Alan Trench's snappy outfit, and the girls hints for an aggressive technique of handling men from Ernestine Anderson.

Robin Hood, Hayseed Couple, Mechanical Toys and Dutch Twins mingle merrily at the Co-ed Prom.

College Circus—and some of us are still trying to puzzle out that breath-taking leap from the Gym ceiling into the barrel, which might make even Houdini or Thurston green with envy.

We go home to prepare Mother and Dad for the term marks.

APRIL

We return for another period of rest in preparation for our summer vacation.

The Arm of Honor house entertains the campus with St. James Infirmary a la the front porch.

Frederic Fuller again brings honor to M. S. N. C. by tying for first place in the Regional Oratorical Contest at Pease.

Spring showers and sunshine—the boys and girls revive their interest in nature study.

Frederic Fuller wins National Oratorical Contest at Northwestern University.

Relay team takes second place at Drake Relays, Des Moines, Iowa.



MAY AND JUNE

Annual Kollege Komedy—college boys and girls have a chance to show their originality or lack of it.

Decrepit Seniors support themselves with canes. The end is surely approaching.

Senior girls' breakfast.

College closes—we shake the mothballs out of our bathing suits and hasten to the seashore.

Alumni grace our halls with their mature presence.

Commencement—seniors' last bow.

INDEX

Abdon, Viola	117	Beck, Olen B.	71
Abdon, William O.	65	Beglinger, Cecil A.	91
Abert, William	72	Bell, Kathleen	90
Ableson, Raymond E.	95	Bell, Virginia	130
Adair, Dorothy	106	Belworthy, Catherine	93
Adams, Harriette Jane	90	Bender, Kathryn E.	118
Adams, June E.	113	Benjamin, Arthur L.	64
Adams, Verna V.	80	Benjamins, James	82
Addison, J. N.	81	Benson, Charles	132
Allen, Keith J.	67	Berkley, Paul C.	70
Allen, Mary	85	Bernard, Lorena C.	123
Alward, Elizabeth	93	Besemer, Miriam J.	61
Ambrosier, Gladys	111	Bettesworth, Cecile	134
Ames, Dorothy M.	131	Betz, Luella L.	122
Anderson, Dorothy	104	Billman, Doris	73
Anderson, Ernestine Ann	68	Bird, Vilma R.	138
Anderson, James	135	Blackmer, Dorothy J.	122
Anderson, Susanna	114	Blackmer, Francis	89
Anglemyre, Raymond	66	Blackmore, Autumn May	115
Anson, May	124	Blumberg, Helen	128
Arnet, Doris	132	Boardman, Iva	107
Arnett, P. Roger	80	Bodley, Elwyn J.	73
Atkinson, Hazel	118	Booth, Donald	59
Atkinson, Lucile	116	Borgo, Helen	120
Atwell, Ardis	64	Bombenek, Wilma	88
Atwood, Letha N.	70	Botsford, Blanche	131
Ayres, Evard V.	73	Botsford, Winifred	131
		Boutell, Clare W.	125
		Boutell, Edith M.	113
		Bowen, Eleanor	84
Babcock, Hazel B.	105	Bowersox, Pauline	94
Bachman, Jane E.	110	Bowman, Mary Louise	135
Bachman, Ada May	122	Body, F. Jennie	68
Bailey, Warren S.	76	Body, Louise	105
Baker, Dorothy L.	92	Brablec, Carl	65
Baker, Kathryn L.	110	Brackinreed, Dorothea	86
Baker, Mayme E.	115	Bradfield, Janette E.	116
Ballard, Dorothy	120	Bradley, Dorothy	124
Banta, Ralph	62	Bradshaw, Anabel	113
Barber, Alice	62	Brandt, June Mildred	129
Barendrecht, Blanche	130	Brandt, Stella G.	114
Barnes, Helen F.	121	Breitreiter, Grace	127
Barnes, Melva I.	61	Breningstall, Grace	122
Barns, Mona	131	Brennan, Margaret	123
Barrett, Dorothy	126	Brenner, Esther	103
Barsanti, Elsie	109	Brewster, Sarah	81
Bartlett, E. Jean	133	Brokaw, Mary Frances	72
Batchelor, Jesse W.	75	Brooks, Thelma	128
Bayler, Luella	113	Brown, Charlotte	121



Brown, Elsie	114	Coup, Ruth	92
Brown, Helen	116	Cram, Helen B.	74
Brown, Mary	133	Crampton, Helen	59
Brown, Maxine E.	108	Crawford, Alynne B.	118
Brown, Miriam	67	Crawford, Oneta	123
Browne, Bernice	83	Crego, Irene	111
Brownell, Esther	132	Crouse, Ruth Pulver	69
Burch, Barbara	137	Culbert, Wordlow	135
Burch, Elizabeth C.	84	Curren, Birdie M.	124
Burrill, Martha	115	Curtis, Anna L.	112
Buskirk, Ruth	125	Curtis, Zora	104
Butler, Ruth	94		
Butler, Thelma	63		
Buytendorp, Anne E.	93		
Buytendorp, Marie	65		
		Daisher, Josephine	118
Campbell, Catherine	134	Dansard, Virginia	81
Canfield, Hazel	106	Dean, LaVergne	64
Carleton, Frances E.	105	Dearing, Mildred	69
Carlson, Carl E.	92	Dearing, Aba	59
Carlson, Carolyn	96	Decker, Garnett B.	81
Carpenter, Doris	116	Decker, Helen Lucille	136
Carr, Miriam L.	62	DeJonge, Arantha	123
Caulkins, Ila	88	DeLander, Muriel	138
Cavender, Constance	116	DeLong, Kenneth	81
Cesal, Louise	117	Dernberger, Beulah	64
Challis, M. Dean	93	Diekman, Helen Amy	128
Chanter, Frances	84	Dierkes, Walter A.	67
Chapel, Dorothy M.	68	Dietz, Ada V.	82
Christy, Gertrude	64	Dietz, Helen Elaine	127
Clack, Lillian	130	Ditz, Dorothy	111
Clapper, Irene	122	Dixon, Esther Marie	91
Clark, Bertine	119	Dobrowolski, Sabina	94
Clark, Jean	96	Dolph, Bernadine B.	118
Clem, Emerson S.	60	Donaldson, Grace	65
Clemons, Marian	111	Donegan, Helen M.	97
Coulburn, Martha	127	Dow, Irma	62
Cole, Alice M.	130	Downer, Dorothy	116
Coleman, Dorothy L.	81	DuBois, Anna R.	72
Coleman, Mary E.	126	Dumpierres, Juan	73
Coleman, Virginia	129	Dunn, Eunice	122
Collins, Rodney	68	Dutton, Alberta A.	60
Cclucci, Frank	62	Dwelley, Georgia	108
Conley, Agnes Mary	103	Dwyer, Warren	110
Connelly, Elizabeth	93		
Converse, Lois Ann	107	Eaton, Dolores	106
Cook, Helen M.	93	Edwards, Alyce	87
Copens, Maurice A.	97	Edwards, Spencer	72
Cornell, Alice H.	103	Eichorn, Elizabeth	118
		Eisele, James	68



Eisenman, Betty	129	Fuller, Frederic L. ...	75
Elliott, Vaneita E.	96	Fuller, Leona	71
Elwell, John S.	127		
Emens, Harriett L.	119		
Engard, Delma L.	134	Gardner, Ella May	60
Engel, Mildred	136	Galley, Richmond H.	82
Enot, Ruth M.	69	Garthe, Laurel	98
Erickson, Evelyn L.	85	Gates, Alleen	86
Eshenroder, Lucile	90	Gatzke, Benigna	137
Evans, Donald A.	124	Garant, Evelyn	126
Evans, Lillian	89	Gardner, Ruth	110
Evans, Cleone	69	Gaylord, Howard Wesley ..	133
Everett, Geraldine	75	Gerrie, Ruth	97
Everill, Florence	69	Gentz, Gladys	113
Everill, Nora Winifred ..	66	Gersabeck, Arthur	96
Ewing, Thelma	114	Gibson, Frances	59
		Giddings, Gordon	83
Facklam, Wilbur	89	Gilhams, Hilda	71
Fairbanks, Evelyn Jane ..	75	Gillett, Ross	76
Fairbanks, Helen M.	122	Glisson, Irene	112
Falan, Naomi	115	Gims, Louise	67
Falk, Elwin	128	Glasner, Helen G.	125
Fangboner, Marian	92	Glover, Virginia	95
Farwell, Rowena	94	Glowacki, Felive	118
Fehrenback, Edna	116	Gohsman, Margaret	98
Feige, Meta Laura	66	Goodall, Ilda B.	64
Feldkamp, Florence	67	Gooding, Chester	70
Findlay, Ann	92	Goodman, Frances L.	97
Finster, Dorothy	137	Grapes, Madeline	71
Fisher, Gary H.	69	Grasley, Marguerite	67
Fisher, Lucille	85	Graubner, Franklin L.	66
Fisher, Sylvia	91	Gray, Neil W.	60
Fitzpatrick, Dorothy	109	Greenberg, Ann	123
Flaska, Barbara	103	Gregory, Charles	63
Flaska, Olive	110	Grier, Salome	90
Fleming, Mary H.	89	Gripton, Margaret	135
Flynn, Donald	84	Gunnerson, Wilbur	67
Ford, Nancy	118		
Forsythe, Louise	92		
Foster, Eleanor	62	Hackman, Earl	87
Foster, Leah	115	Hagen, Norman E.	80
Fox, Henry	85	Hahn, Mabel	123
Fraser, Alex	75	Hall, H. C.	97
Frederick, Margaret	108	Hallenbeck, Lucille	126
Freeman, Beatrice	129	Haller, Donald D.	61
Freeman, Ida M.	95	Hamill, Harriet Lou	124
Freeman, Lois	62	Hammack, Margaret	128
Freitag, Willa Jean	80	Hamman, Carl W.	98
Frost, Ruth L.	137	Hammond, Helen	98



Harbron, Vina	117	Johnson, Beatrice	130
Hargrane, Catherine	106	Johnson, Dorothy	66
Harwick, Elizabeth	76	Johnson, Naomi	133
Hartung, Emma	128	Johnson, Paul G.	114
Haskins, Etha R.	129	Jongejan, Elinor	88
Hauter, Hilah I.	132	Jubb, Pauline	127
Haun, Agnes	127	Judson, Sara Ellen	119
Hauf, Hilda	89		
Havers, Cleeta	90		
Hawley, Helen	60		
Hazard, Dorothy	107	Kaifesh, Mary D.	86
Heidman, Tillie	103	Kain, Mary	119
Heying, Ruth	119	Kaiser, Russell	120
Hibbard, Leslie	113	Kay, Geraldine	97
Hibner, Hester	126	Keefe, Mary	135
Hill, Elizabeth M.	113	Keeler, Ruth	117
Hillock, Maizie	64	Keillor, M. Ella	62
Himes, James A.	117	Kelly, Marian A.	110
Hobson, Zetta Violet	138	Kelly, Marion	126
Hoffman, Louise	137	Kelly, Mildred	63
Hollis, Adelyn	72	Kelley, Ruth L.	108
Holloway, Edna	108	Kempfer, Charles	84
Hogle, Kathryn	82	Kempster, Florence	109
Holt, Lovado	131	Kendall, Merrie Emily	134
Hooker, Dorothea	89	Kenfield, Lillian	129
Hoover, Beverly	86	Kennedy, Jean	105
Hosley, Martha	112	Kent, Agnes	129
Hosner, Geraldine	105	Kessler, Mollie	124
Hoyt, Mary Louise	87	Ketelhut, Elsie	130
Howser, Alice	74	Kiebler, Adaline	72
Huey, Jane	83	King, Floyd T.	94
Hughes, Dorothy	120	King, Kenneth	97
Hughes, Virginia	98	Kinkema, Frances	121
Hults, Ione	91	Klebart, Marie	121
Hundley, Ralph S.	83	Knierim, Mary	86
Huston, Naomi J.	109	Knight, Annette	95
Hutchinson, Charlotte E.	82	Knisely, Gladys Marie	134
		Knowles, Irene	70
		Knowles, Margaret	120
Jackson, Phyllis Evelyn	60	Konasiewicz, Julia	85
Jacobi, Milton	72	Korri, Viola	109
Jacobus, Marie	117	Kozloski, Victoria	122
Jaffke, Florence	76	Krasney, Evelyn L.	86
Jeffers, Anita	72	Krebs, Genevieve L.	94
Jennings, Norman	89	Kreiner, Teresa	116
Jones, Margaret	90	Kreiner, Virginia	131
Jones, Thora	111	Kruger, Florence	82
Johns, Madelyn	95	Kuhlenkamp, Alice J.	84
Johnson, Alvah H.	97	Kuhlenkamp, Margaret L.	66
Johnson, Avis J.	69	Kullman, Edgar	65
		Kunz, Mildred	98



Kurz, Kathryn	136	Maierle, Adalene L.	124
Lachenmyer, Doris	74	Maierle, Evadna L.	112
LaCure, Hilton G.	82	Makel, Sam	137
Laine, Ida	66	Malcolm, Lucile	68
Laitala, Helmi	70	Maloney, Pearl	74
Lambkin, Eva	136	Manion, Mary	90
LaMere, Fern	74	Marlatt, Mary H.	91
Lance, Diana M.	130	Marshall, Kathryn	81
Land, Wilma	135	Marten, Alyce F.	91
Lang, Aletha J.	129	Martin, Florence L.	119
Lang, Grace Elizabeth	85	Martin, Lawrence W.	74
LaPointe, Mildred	135	Martinson, Clare K.	90
Larrabee, Margaret	134	Mason, Glenn H.	64
Larsen, Mila	63	Mathews, Bessie	131
Lasky, Clemens	63	Mathis, Dora	131
Lauffer, Helen	94	Mathews, Iris	85
LaVoie, Napoleon	63	Maxwell, Ada Mae	114
Lawrence, Bernice	95	McArdil, Hazel E.	121
Lawrence, Doris K.	137	McCarthy, Margaret	87
Lawski, Anthony J.	88	McClellan, Frances E.	76
Leake, Cecile	80	McFate, Velma	119
LeAnderson, Robert E.	71	McGill, Mary	72
LeClair, Mercedes	104	McKenna, Helen	88
Lee, Marjorie	65	McLennan, Elizabeth	68
Lee, Vera C.	80	McMahon, Meredith E.	85
Leece, Ethel	107	McWilliams, Myrtle	136
LeFevre, Harold E.	68	Meade, Dorothy Lee	135
LeForge, Frances	137	Mehl, Mary	127
Lehman, Marie	115	Menold, William	70
Lentz, Bonnie	116	Merkel, Helen M.	61
Lester, Dorothy	76	Merriman, Anne	121
Levin, Loretta	81	Merry, Katherine	93
Levin, Rose	87	Messner, Grace	92
Lewis, Christine	107	Meyer, Achsah E.	91
Lewis, Margaret	109	Meyer, Elizabeth	130
Lickfeldt, Hazel N.	106	Mick, Elizabeth J.	104
Linekar, Velma P.	124	Middleton, Dorothy	87
Lobdell, Lola F.	112	Miller, Lucille	84
Long, Betty M.	123	Mills, Scott	132
Losey, Chloe	89	Minnie, Gertrude E.	83
Louden, Ila	123	Minniss, Mary Ceil	93
Lowry, Minnie	85	Mitchell, Jane	117
Lyons, Florence	95	Mitchell, John K.	88
Lytle, May Martha	70	Monroe, Margot	96
		Moore, Ann E.	126
		Moorhead, Helen B.	6
Macdonald, Marion	138	Moran, Joseph	70
Macfarlane, Kathryn I.	104	Morrow, Lenella	108
Mack, Ruth	114	Morse, Marion E.	105
MacNicol, Mary Isabel	132	Morton, Irene L.	117
		Moss, Ethel	10



Morton, Marjorie	117	Penzotti, Miriam	64
Muir, Mary A.	74	Perkins, Marion	95
Muma, Bertha A.	104	Perrin, Helen	63
Murray, Catherine	131	Perry, Grace Mae	137
Murray, Helene	93	Perry, Harold R.	74
Muscott, Elsie	59	Peterson, Florence	91
Myers, Gladys L.	112	Peterson, Alma N.	125
Myles, Mabel May	108	Peterson, George	71
		Peterson, Medea	117
		Pickett, Rena	125
		Pietrzak, Jennie	81
Nadeau, Isabelle	138	Phelps, N. C.	134
Narva, Esther E.	103	Platt, Lois	87
Neil, Mildred	120	Pollock, Margaret	104
Nellist, Glendora	105	Poole, Ruth	103
Nelson, Elizabeth	89	Pray, Joseph	96
Nelson, Olga E.	132		
Newman, Beatrice E.	120	Rabe, Marian	119
Newman, Isabel	114	Rabidue, Vera M.	138
Newton, Helen	75	Randall, Elizabeth	106
Nichols, Marguerite	127	Randall, Leland	104
Norton, Beatrice	124	Ratke, Rose	106
Nott, Wesley T.	59	Rauh, Margaret	107
Nugent, Loretta	135	Rawson, Grace E.	65
		Raymond, M. R.	65
O'Brien, Francis	61	Rea, Wesley M.	62
O'Connor, Bernice	127	Re, Marguerite	136
Oehmke, Carl	136	Reed, Mary E.	60
Ohmer, Anne	111	Regan, Margaret	96
Oliver, Harold	96	Reinhart, Eloise W.	118
Orlich, Ethelberta	60	Reiter, Julianna M.	123
Ortwein, Charlotte	84	Renck, Enid M.	76
Osborne, Louisa	127	Rendle, Helen M.	80
Osterrou, Frances	75	Rendle, Sylvia	82
		Richards, Archibald	86
		Richards, Vivian	106
Page, Bernus	74	Richardson, Charlotte	109
Parkhurst, Lucile B.	120	Rickett, Elvie	126
Parker, Frances	121	Ries, Bernice M.	115
Parrish, Nina M.	60	Robb, Richard	97
Parsons, Elizabeth	59	Robison, Bertha Ann	122
Patch, Annah R.	83	Robinson, Helen	112
Patterson, Frances	104	Roe, Cleveland	67
Paul, Agnes L.	130	Roe, Russell	94
Payne, Elizabeth G.	92	Roell, Candace	64
Peach, Frances E.	85	Rogers, Caroline	59
Peck, Mildred Jean	88	Rogers, Elizabeth	63
Peebles, Burdett	73	Rogers, Emma	81
		Rogers, Leone	98



Roscoe, Cecile	73	Smith, Elva A.	108
Rose, Wanda M.	110	Smith, Hubert T.	72
Rounds, Eugene E.	111	Smith, Martha Louise	92
Rowe, Clement	128	Snabb, Esther	103
Ruesink, Julia	109	Snyder, Elizabeth B.	138
Rumsey, Eleanor	105	Soldiner, Marshall	133
Rupp, Esther	130	Soronen, Ruth	125
Rusch, Mamie	132	Sortor, Thelma E.	84
		Spencer, Erma	104
		Spitler, Kenneth E.	68
Sarjeant, Dorothy	138	Spargue, Aletha May	131
Sauer, Bernice M.	91	Sprycher, Rosa	115
Sawdy, Allan	66	Stables, Charlotte	113
Sawyer, Helen	67	Steinman, C. Herbert	136
Schaller, Edna Mae	80	Stenger, Charlotte	70
Schearer, Wilma	70	Stenson, Olav	98
Schewe, Esther	134	Stevens, Abigail	125
Schiller, Edna	107	Stevenson, Pauline M.	95
Schlacter, Louise E.	109	Stewart, Grace	132
Schlichting, Leona	112	Stollsteimer, Keene Oscar	106
Schmid, Emily	114	Stomler, Helen	109
Schnell, Clarence	76	Strasen, Hanna E.	86
Schoenbohm, Richard	59	Streit, Mattie L.	69
Schroeder, Margaret P.	115	Strobel, Helmuth J.	60
Schultz, Dorothy	80	Stroupe, Maybelle Irene	121
Schultz, Margaret	128	Studt, Earl K.	125
Schweiss, Mary	126	Sturdevant, Myone R.	117
Scribner, Donna W.	118	Sturdevant, Wahneita L.	132
Scribner, Irene Lucille	88	Sullivan, Margaret	89
Seeley, Josephine	71	Swartwood, Ora	61
Seeburger, Edna	83		
Seelinger, Josephine	75	Tapio, Ina Marie	128
Semrau, Gordon B.	88	Taylor, Esther R.	125
Seppala, Viclenda E.	82	Taylor, Lalone E.	114
Sessicns, Ruth	124	Taylor, Pauline	71
Shapiro, Marion	110	Terrill, Hilda A.	113
Shaw, Edwena A.	62	Thayer, Howard C.	59
Shearer, Elizabeth Y.	138	Thayer, Ralph E.	76
Sherwood, Helen	67	Thomas, Anita	65
Shook, Violette Le Valley	71	Thomas, Carrie E.	121
Shoultz, Arlene	119	Thompson, Altha Mae	107
Siders, Bruce	61	Thompson, Mary N.	108
Siering, Alice	123	Thompson, Ruth	126
Sincock, Mary	125	Thompson, Virginia	122
Sinkule, Theresa	83	Thoms, Edith H.	75
Siple, Florence M.	134	Thornley, Willard	73
Skinner, Erma	107	Thornton, Virginia	66
Sladky, Alyce Ann	87	Thum, Helen H.	115
Slackinkowski, Edna	93	Thumm, Lamar	89
Smith, Clara M.	119		



Tower, Rosamond	90	Weiss, Violet	96
Townsend, Alice L.	120	Wellemeier, Hope	63
Twork, Lester A.	112	Westcott, Florence L.	88
		Westrate, Elinor	128
		Whaling, Clifton	136
Underwood, Leda	122	White, Carolyn	94
		White, Lucile E.	136
		Whitehead, Wava	86
		Whiting, Gertrude	84
VanAken, Esther W.	121	Whitman, Mildred	73
VanFleet, William H.	66	Whitney, Irene E.	112
VanMeer, Leo	86	Wiener, Lester	96
VanMeer, Rose Gulden ..	69	Wilber, Florence	110
VanPatten, Ethel	111	Willett, Vera	131
VanRiper, Ruth	92	Williams, Agnes Mae	111
Verdier, Margaret	105	Williams, Harriet J.	106
Verville, Cora	97	Williams, Portia	82
Voisin, Mildred	138	Williamson, Ruth	83
Voorhies, Zola M.	98	Wiseman, Audrey	132
		Wiseman, Dona D.	73
		Wolfe, Leslie C.	69
		Wolfe, Merlin	90
Wagar, Loretta	83	Wolfe, Nita Willett	134
Wager, Ethel	103	Wood, Warren W.	87
Wark, Anna Mae	103	Woolley, Lillian J.	61
Watson, Park D.	105	Wright, Marian	71
Watson, Warren	75	Wright, Thelma	111
Waun, Verna	116	Wurster, Marian	63
Way, Jessie	137		
Way, Marguerite	91	Yeider, Edna F.	98
Wayt, Lucy Bonner	74	Young, Irene A.	70
Wayt, Robert	95	Young, Jean	94
Weatter, Marion	135	Young, Lois M.	129
Webster, Lucile E.	113	Young, Lucile	65
Weidman, Lucille	110	Youngs, Winifred H.	61
Weinmeister, Evelyn	120		
Weinberg, Betty	132	Ziegler, Laura	107
Weinberg, Sylvia	129		
Weinstein, Sarah	132		



INDEX TO ORGANIZATIONS

Alpha Mu Sigma Sorority	224	Men's Union	169
Alpha Sigma Alpha Sorority	226	Minerva Literary Society	195
Alpha Sigma Tau Sorority	228	Mu Sigma Chi Fraternity	262
Alpha Tau Delta Fraternity	254	Normal Art Club	206
Arm of Honor Fraternity	256	Normal News	164
Aurora Board	162	Orchestra	183
Band	184	Panhellenic	252
Bessie Leach Priddy House	230	Phi Delta Pi Fraternity	264
Chemistry Club	202	Physical Education Club	196
Chi Delta Fraternity	258	Pi Delta Theta Sorority	240
Choir	182	Pi Kappa Delta Fraternity	152
Commercial Teachers' Club	203	Pi Kappa Sigma Sorority	242
Crafts Club	212	Portia Literary Society	194
Churches	216	Public School Music Club	188
Delta Phi Sorority	230	Secondary Education Club	200
Delta Sigma Epsilon Sorority	232	Sigma Delta Psi	157
Eastern Star Club	210	Sigma Nu Sigma Fraternity	266
English Club	192	Sigma Nu Phi Sorority	244
Euclidean Club	204	Sigma Sigma Sigma Sorority	246
Gold Feather Club	222	Sodalitas Latina	208
History Club	190	Stoic Society	156
Home Economics Club	193	Theta Lambda Sigma Sorority	248
Kappa Delta Pi Fraternity	154	Theta Sigma Upsilon Sorority	250
Kappa Gamma Phi Sorority	234	Trailblazer Club	213
Kappa Mu Delta Sorority	236	Varsity Club	158
Kappa Phi Alpha Sorority	260	Viventes	222
Kappa Psi Sorority	238	Women's League Cabinet	166
Lambda Tau Sigma Fraternity	201	Women's Athletic Association	214
Laonian Dramatic Society	198	Y. M. C. A.	219
Letro Society	223	Y. W. C. A.	218
		Zeta Chi Sigma Fraternity	268

