



SERVICE ENGRAVING COMPANY
ENGRAVERS

ROGERS PRINTING COMPANY
PRINTERS

DAVID J. MOLLOY COMPANY
COVERS



1931
JENNIE PIETRZAK
Editor
NORMAN HAGEN
Business Manager





THE AVRORA

1 9 3 1

PUBLISHED BY THE SENIOR CLASS OF
MICHIGAN STATE NORMAL COLLEGE

YPSILANTI, MICHIGAN

DEDICATION

TO

FREDERICK ALEXANDER,

*a great artist and a kindly man,
whose happiness lies in helping
others, and whose triumphant career
has brought honor and acclaim to the
Normal College—*

*To him the Senior Class, gratefully,
dedicates the 1931 Aurora.*

THAIS



P. 11



AIDA

Footman

FOREWORD

To the class of 1931, we present the Aurora as a greeting for the future and a farewell to the past.

We have given willingly our time and thought and simply ask appreciation for what we have accomplished and a certain degree of leniency toward the imperfections that may appear. We hope that this book may help to keep alive the fondest of all memories, our Alma Mater.



TRISTAN UND ISOLDE

CONTENTS

COLLEGE
CLASSES
ORGANIZATION
FEATURES
ATHLETICS
HUMOR



CARMEN

In Memoriam

EDWIN MAYER

DIED NOVEMBER 25, 1930

GRACE KESSELRING

DIED JANUARY 24, 1931

HELEN IRENE MCKINNEY

DIED MARCH 19, 1931

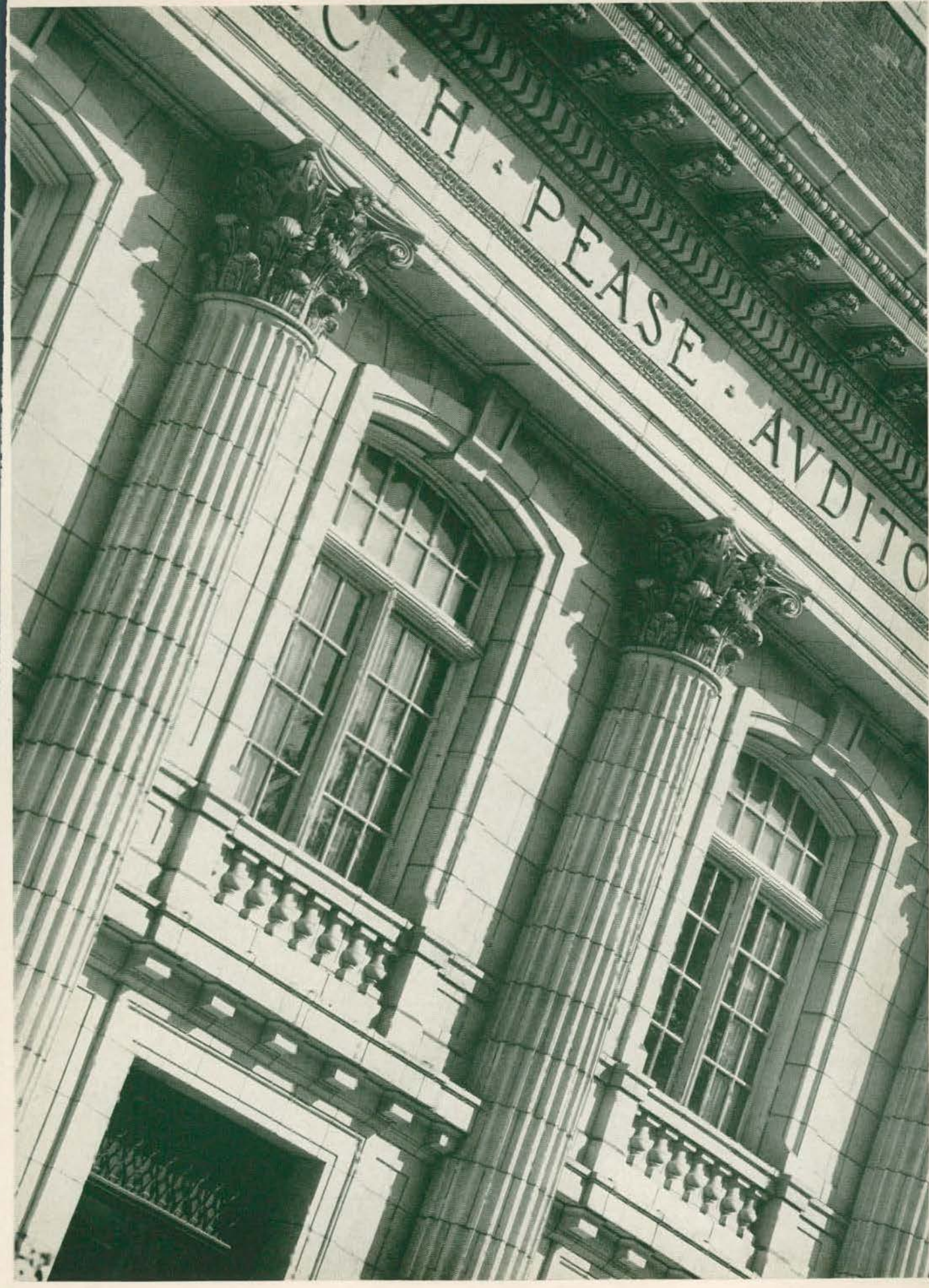

H. PEASE · AUDITORS

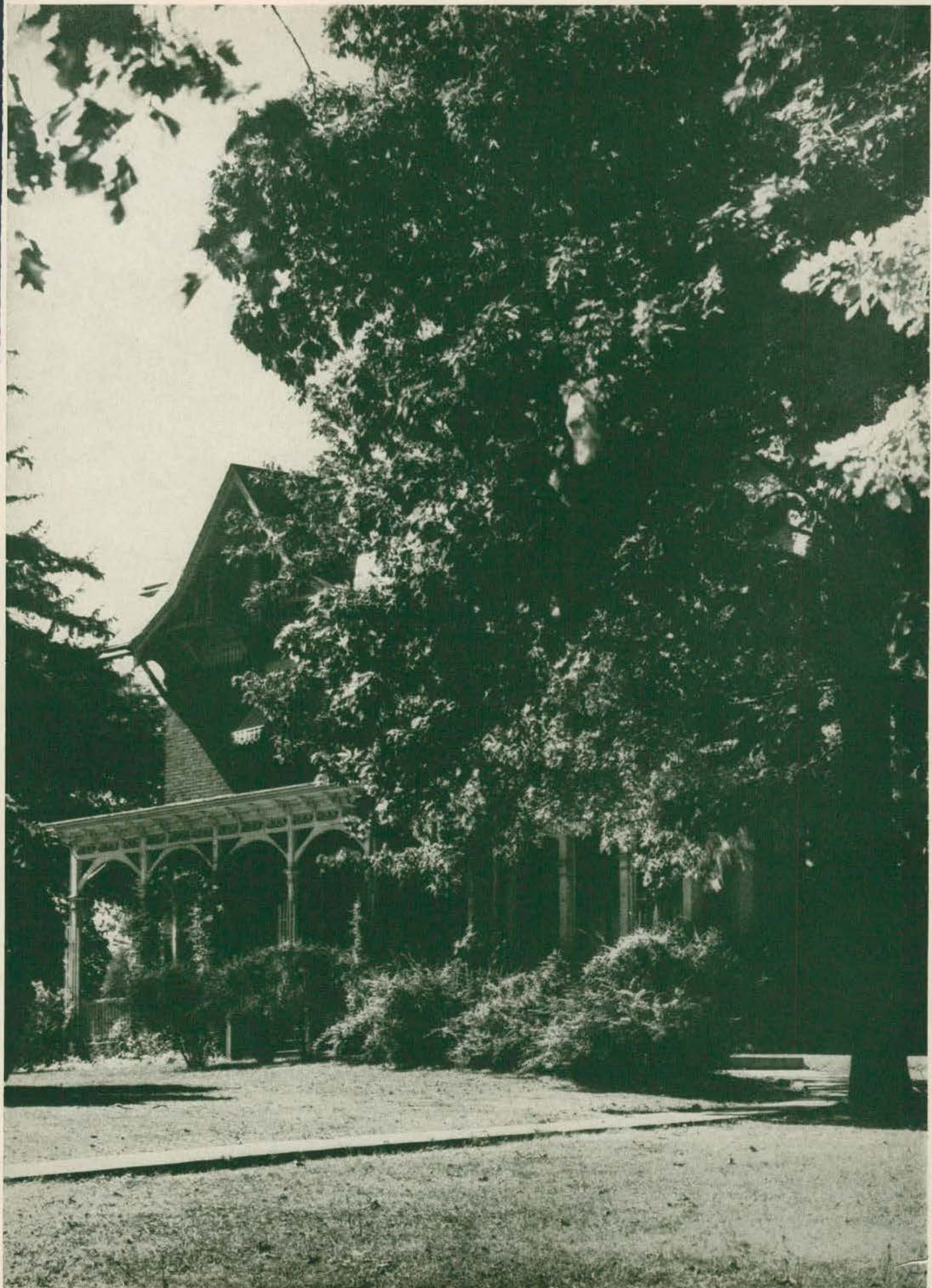

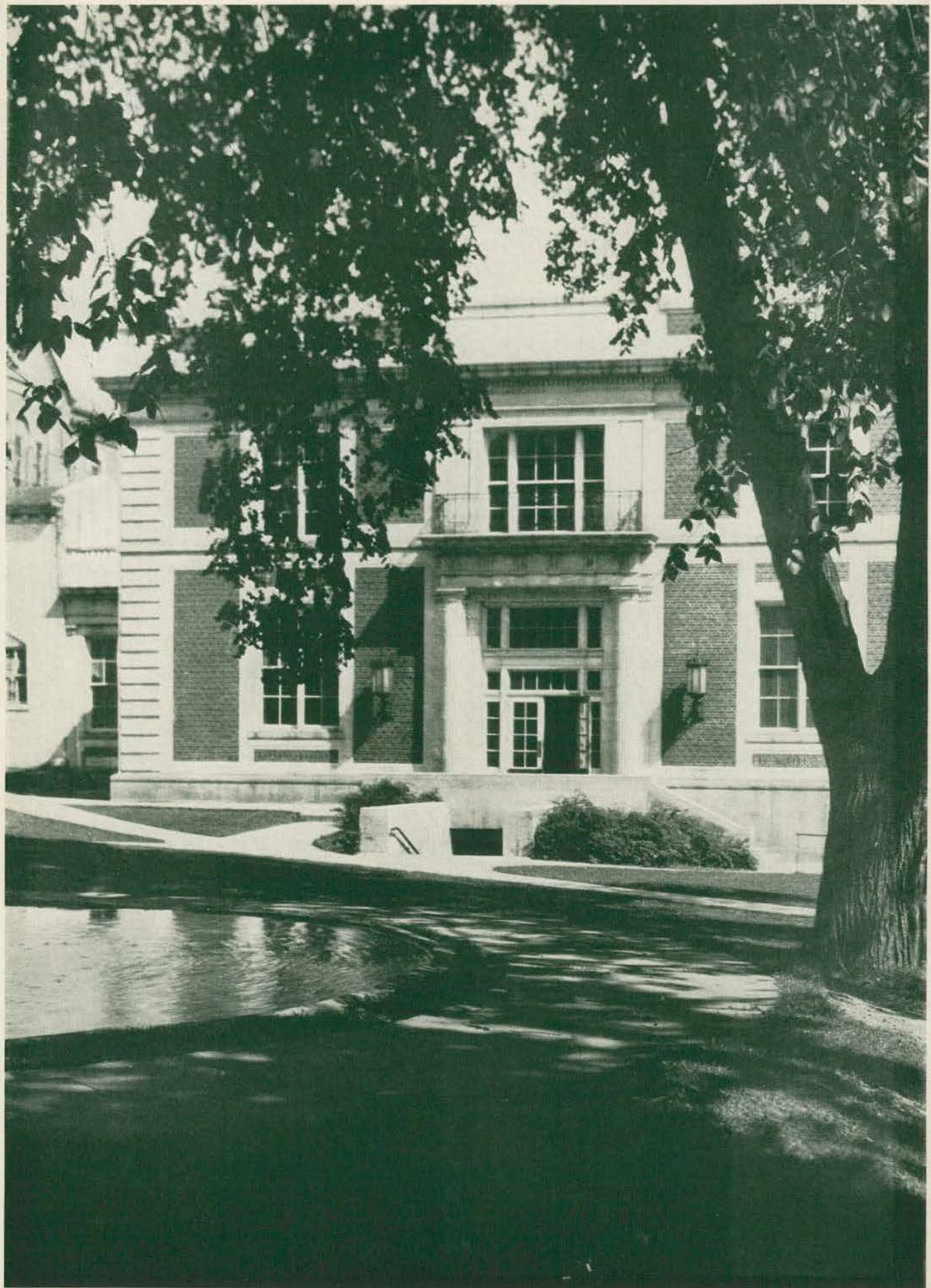

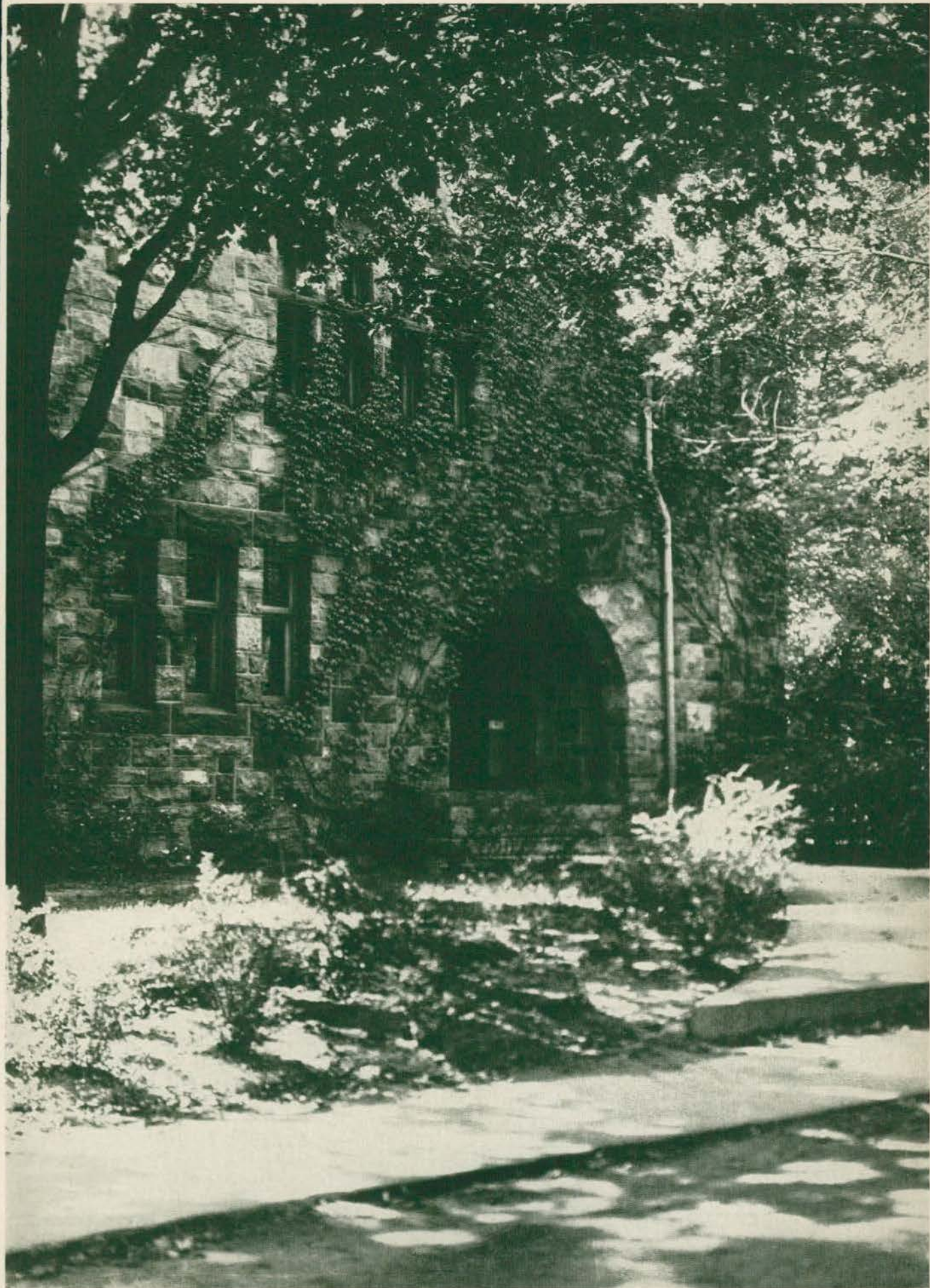

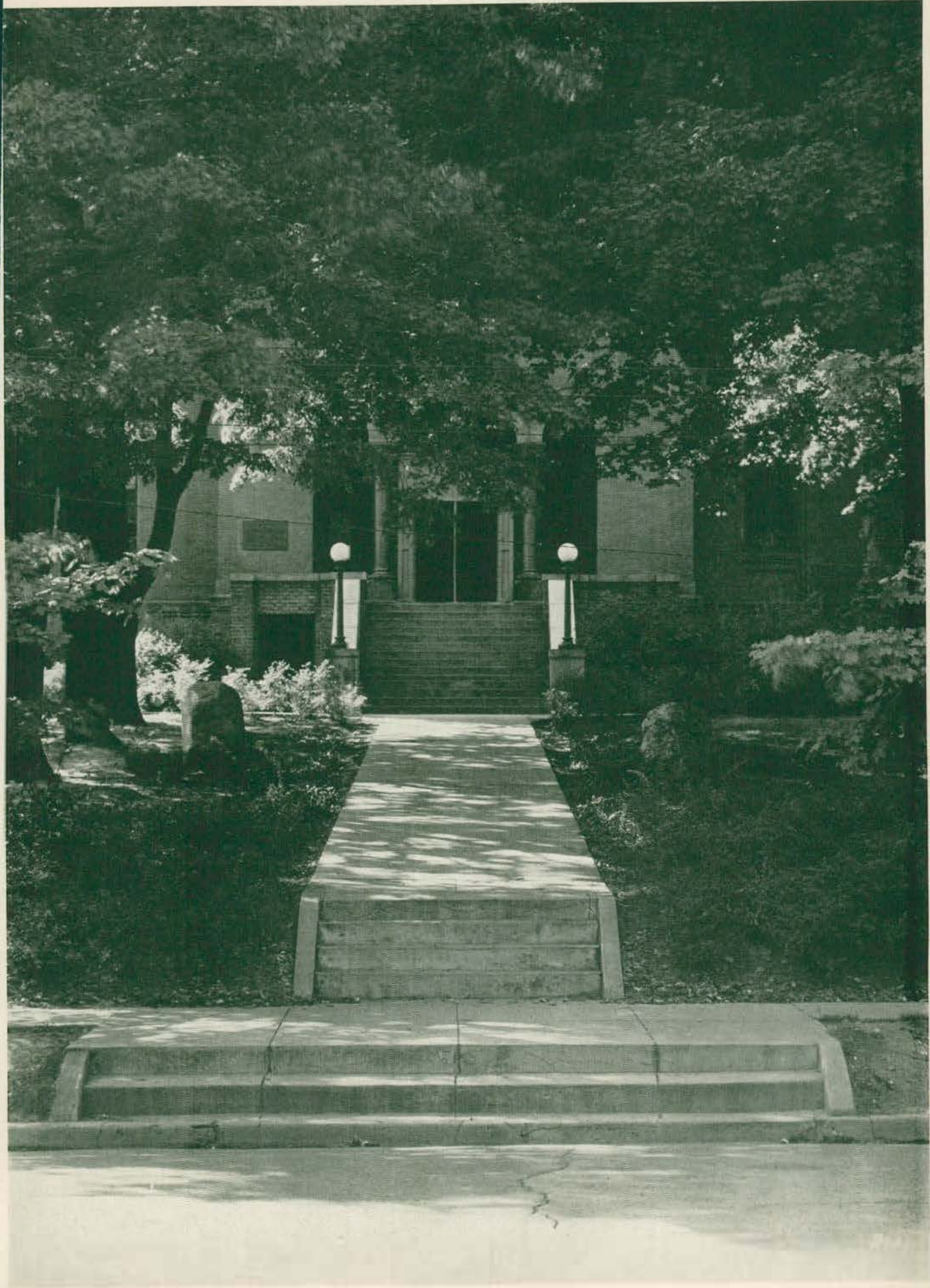

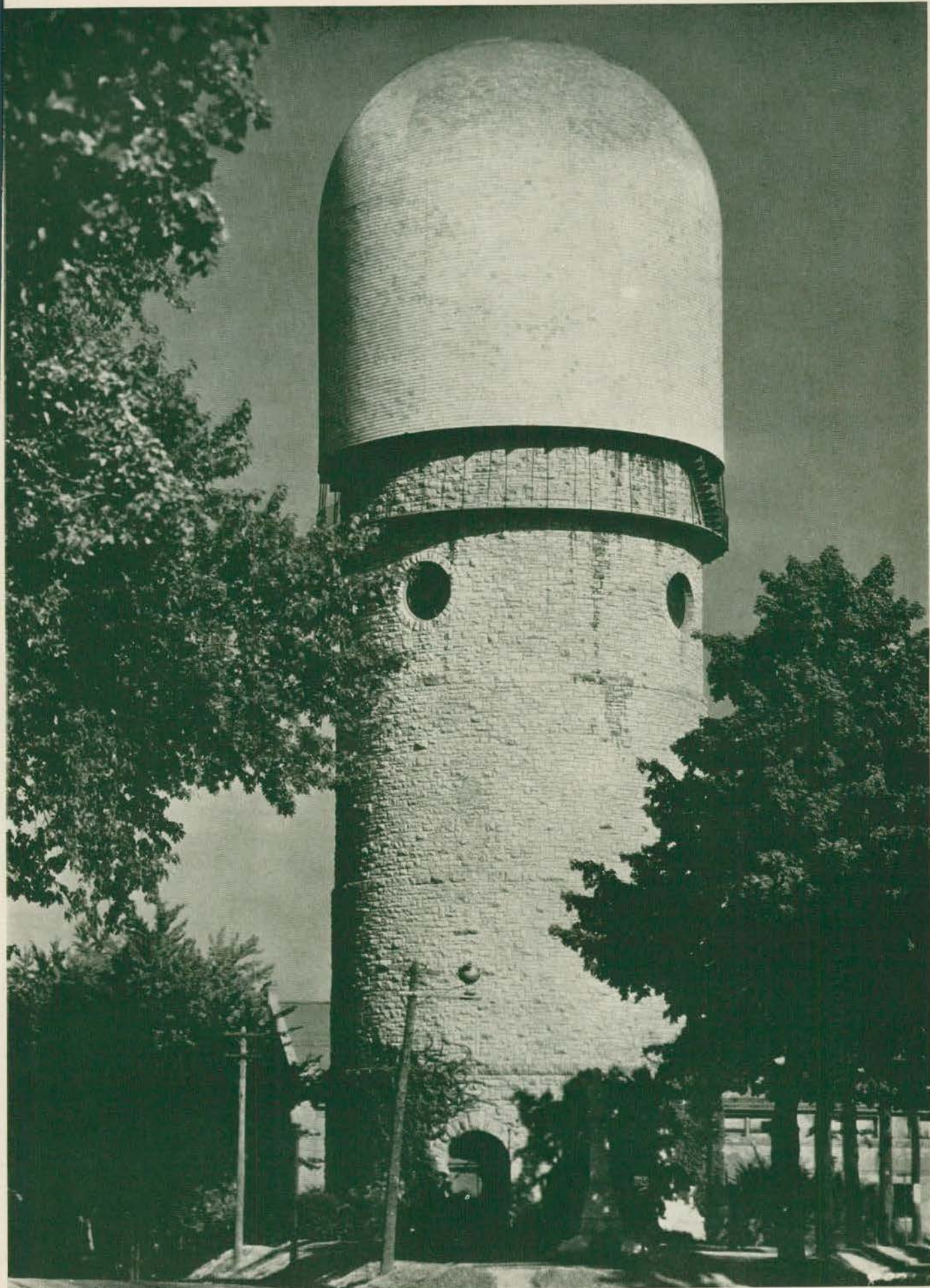

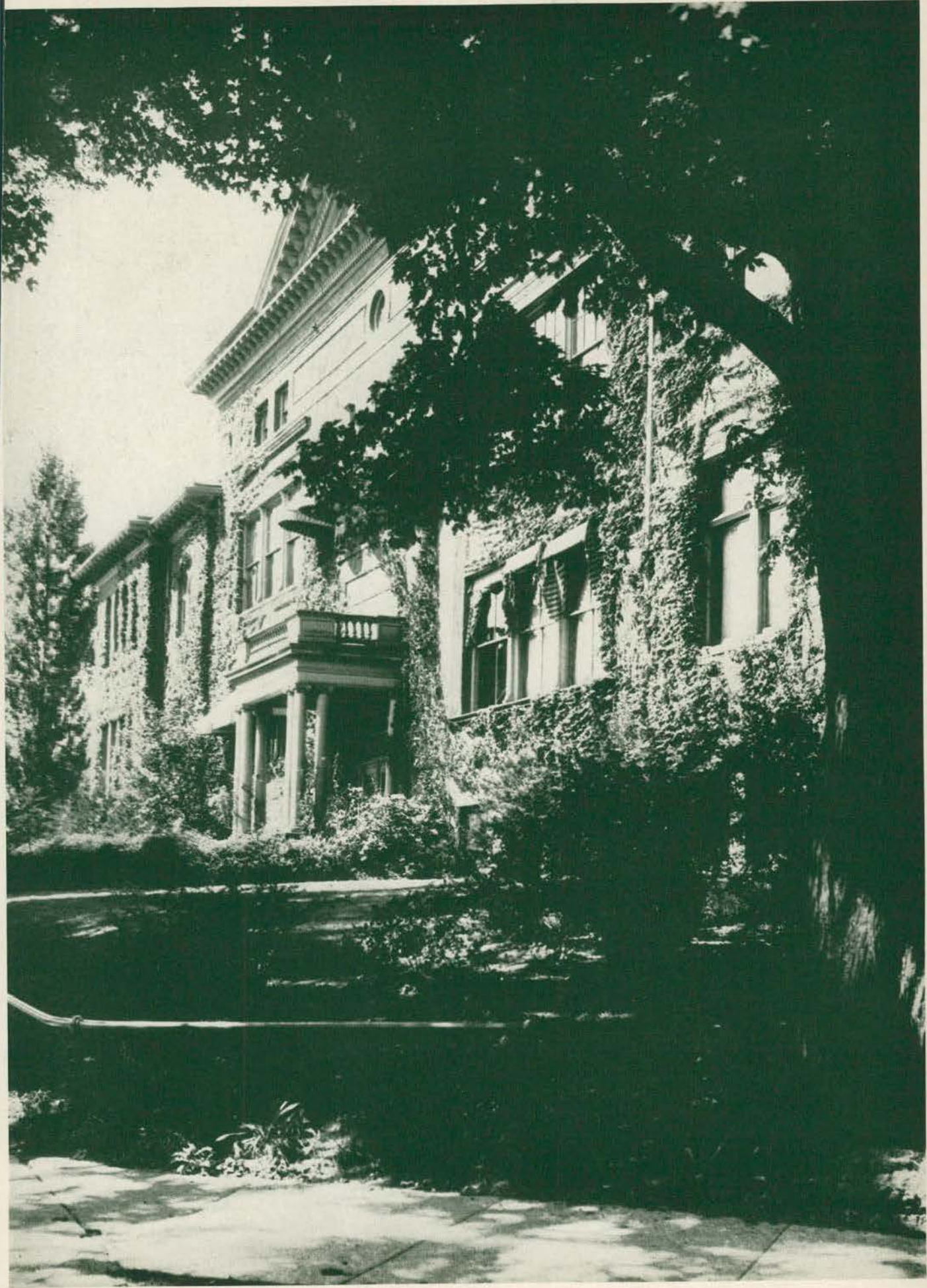

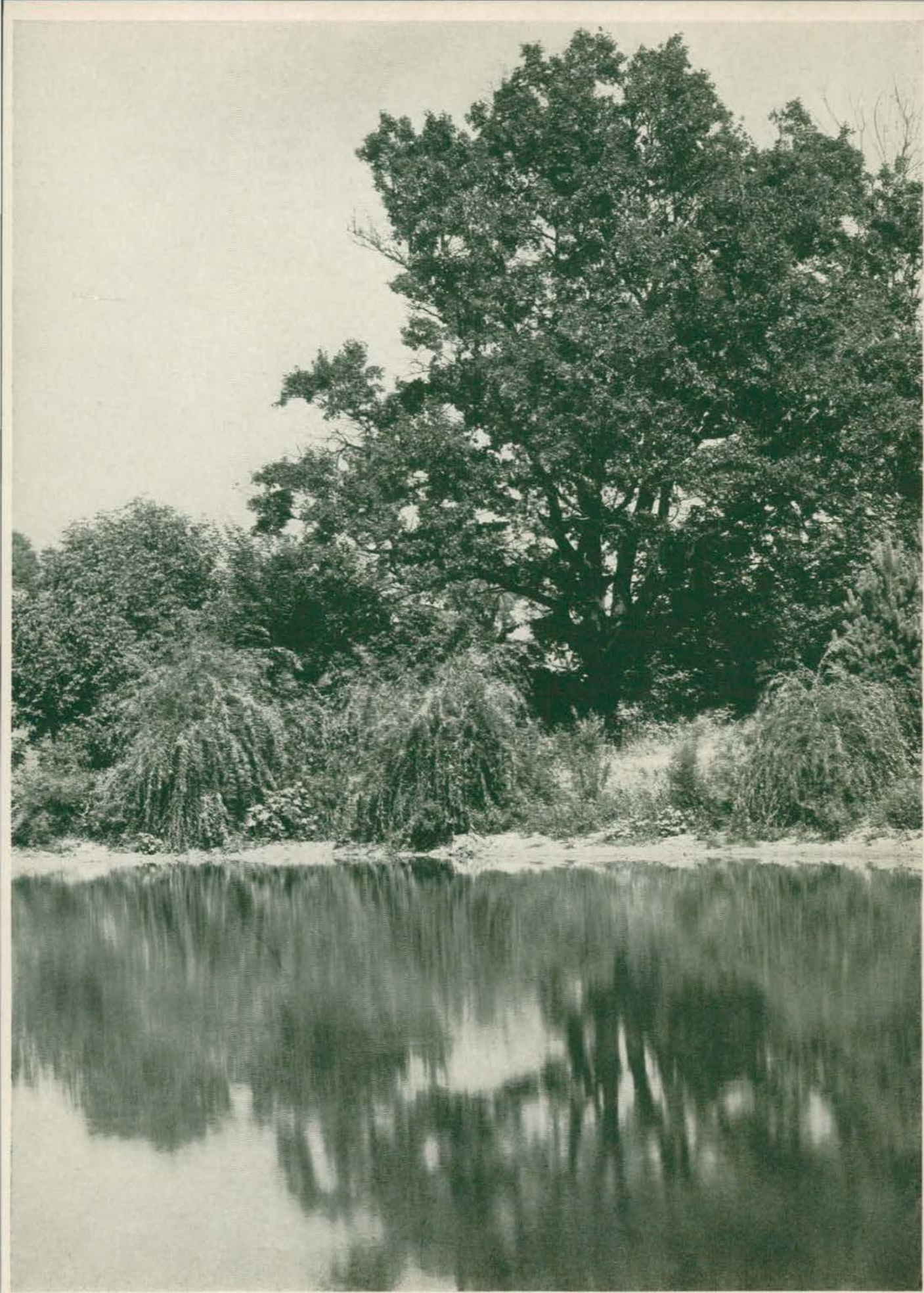

CONNELL



WILLIAM

TELL

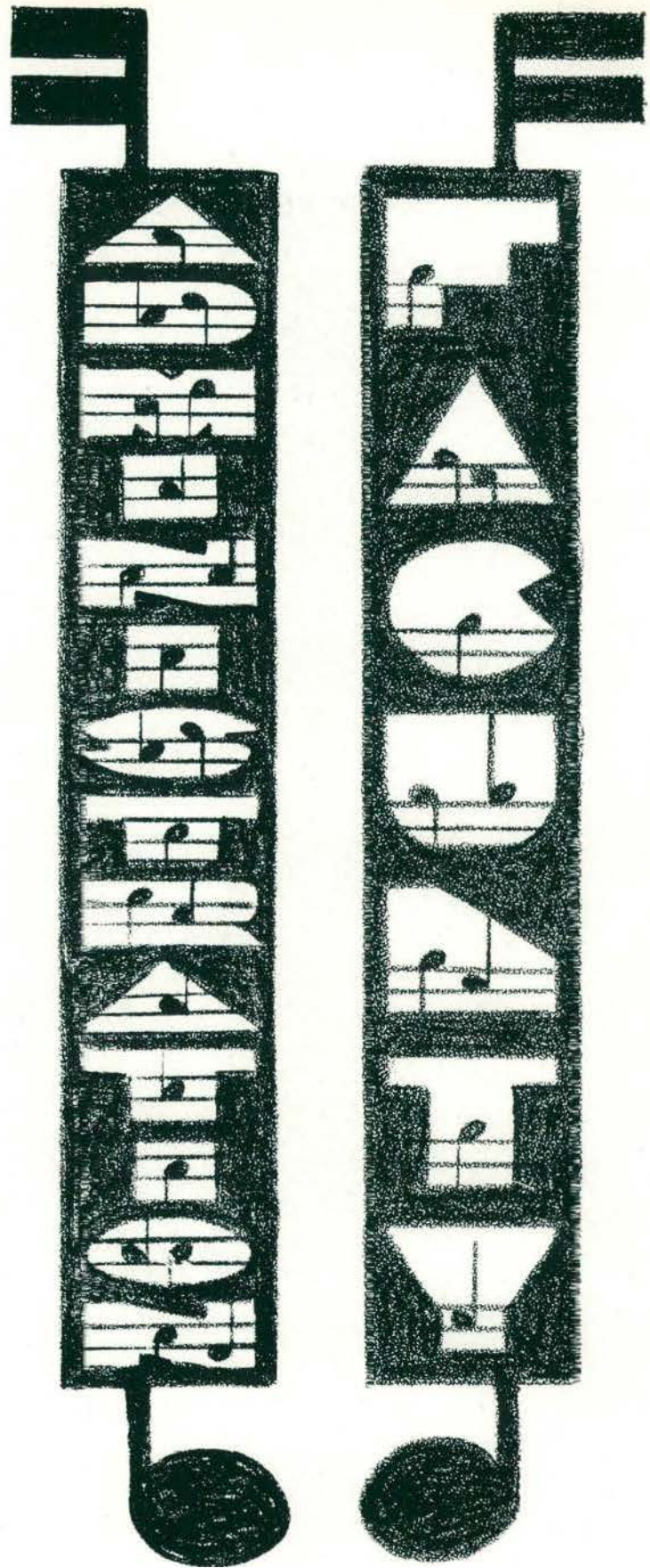

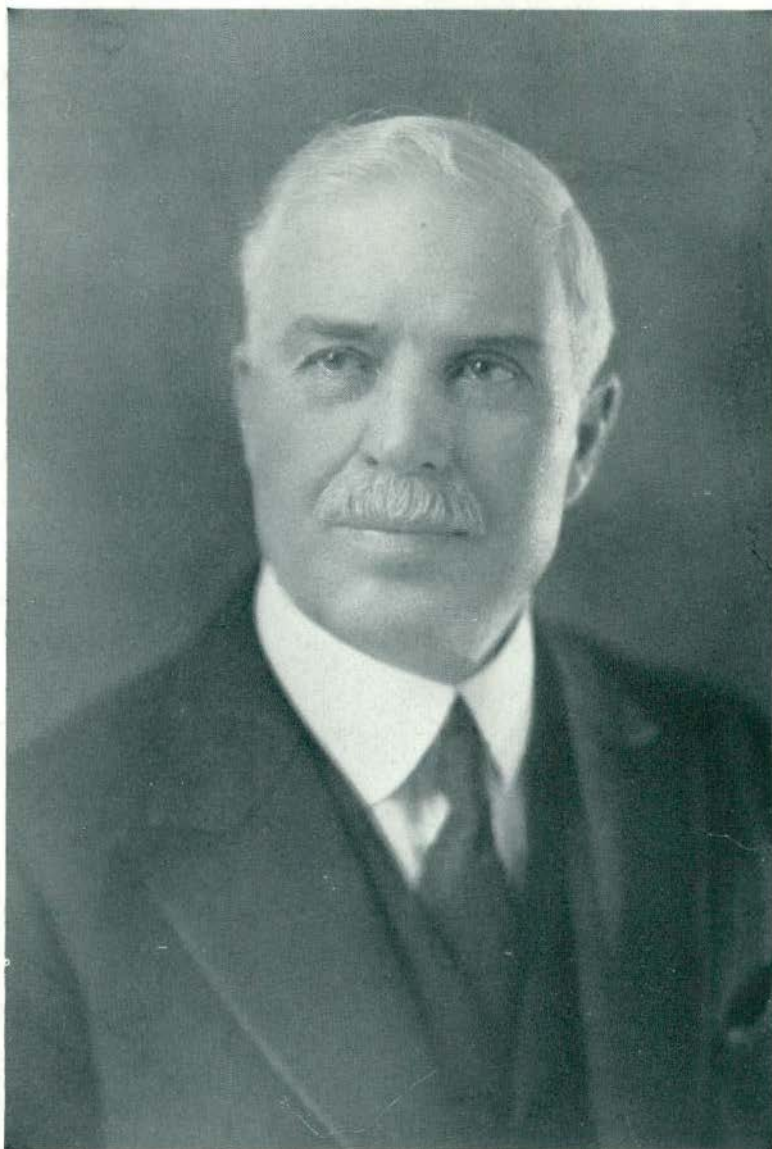

CHARLES MCKENNY, A.M., L.L.D.
President



LYDIA I. JONES, A.M.
Dean of Women



CLEMENS P. STEIMLE, A. B.
Registrar



JAMES M. BROWN, B.S.
Dean of Men



FANNIE BEAL, A.M.
Assistant Dean of Women

THE AURORA



G. M. WALTON
Head Librarian
Michigan State Normal College Library
M.A., St. Mary's College, Notre Dame, Indiana



FANNIE CHEEVER BURTON, M.Pd.
Social Assistant to the Dean of Women



GRACE AITCHISON
Assistant in the English Department
Part-Time Instructor in English Department
B.A., Iowa State Teacher's College
M.A., Columbia University
Graduate of National Y.W.C.A. Training School



THE AURORA



CHARLES LEROY ANSPACH, Ph.D.
Head of Education Department
 A.B., Ashland College
 Student, University of Toledo
 A.M., University of Michigan
 Ph.D., University of Michigan

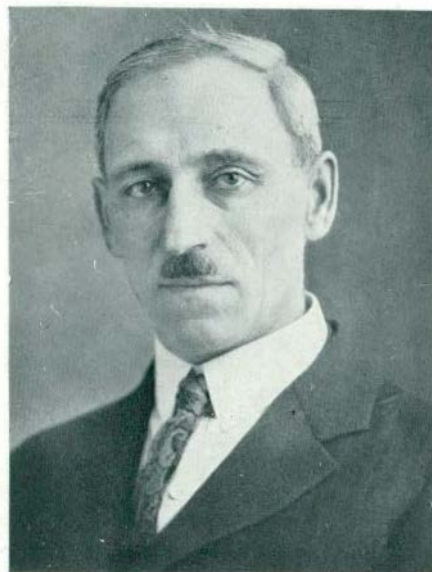

ORLAND O. NORRIS, Ph.D.
Associate Professor of Education, Psychology
 A.B., M. S. N. C.
 A.M. and Ph.D., University of Chicago
 Graduate Student, University of Chicago and
 Columbia University



HORACE Z. WILBER, A.M.
Professor of Education and Philosophy
Director of Extension
 A.B., M. S. N. C.
 A.B., A.M., University of Michigan



A. A. METCALF, A.M.
Associate Professor of Education
Director of Secondary Education
 B.Pd., A.B., M. S. N. C.
 Graduate Student, University of Michigan
 A.M., University of Michigan

THE AURORA



FRANK WHITEHOUSE, A.M.
Associate Professor of Education
Head of Experimental Education
 A.B., Ohio Wesleyan
 A.M., Columbia University
 Candidate Ph.D., University of Michigan



PAUL J. MISNER, A.M.
Assistant Professor of Education
Superintendent of Training Department
 A.B., M. S. N. C.
 A.M., University of Michigan
 Graduate Student, University of Michigan



GRACE M. SKINNER, A.M.
Assistant Professor of Education
 Graduate, National Kindergarten Primary
 College
 A.B., B.S., A.M., Columbia University
 Graduate Student, University of Wisconsin and
 University of Chicago



WILLIAM C. HOPPES, A.M.
Associate Professor of Education
 B.S., University of Oregon
 A.M., University of Michigan

THE AURORA



CHARLES M. ELLIOTT, A.M.
Professor of Education
Director of Special Education
 A.B., M. S. N. C.
 A.M., Columbia University



MRS. GERTRUDE FLINT
Training Teacher, Special Room
 Student, Hiram College, Thiel College
 Ohio State Normal College
 Miami University



BESSIE L. WHITAKER, A.M.
Associate Professor of Special Education
Speech Reading for the Deafened
 A.M., University of North Carolina



NOBLE LEE GARRISON, Ph.D.
Associate Professor of Education
 A.B., A.M., University of Missouri
 Ph.D., Columbia University

THE AURORA



ANNA M. BUNGER
Teacher of Speech Reading
Department of Special Education
Graduate of Ohio University



GERTRUDE ROSER, B.S.
Training Teacher, Special Class
Graduate, M. S. N. C.
B.S., Detroit Teachers' College



MARVIN SUMMERS PITTMAN, Ph.D.
Professor of Rural Education
A.N., University of Oregon
Ph.D., Columbia University



FRANCIS E. LORD, A.M.
Supervisor of Rural Schools
A.B., M. S. N. C.
A.M., University of Chicago
Graduate Student, University of Michigan

THE AURORA



CARL E. PRAY, A.M.
Professor of History
 B.L., Olivet College
 A.M., University of Wisconsin



BERTHA G. BUELL, A.M.
Professor of History
 B.L., University of Michigan
 A.M., Radcliffe College



SIMON E. FAGERSTROM, A.M.
Professor of History
 Graduate, Augustana College
 A.M., University of Chicago
 Ph.D., University of Michigan



PAUL E. HUBBELL, A.M.
Professor of History
 A.B., University of Richmond
 A.M., Wake Forest College
 A.B., A.M., Oxford University



THE AURORA



ANNA WINIFRED FIELD, A.M.
Associate Professor of History
 Ph.B., A.M., Grinnell



MARY B. PUTNAM, Ph.D.
Professor of Political Science
 Ph.B., University of Michigan
 Ph.M., University of Chicago



MEHRAN K. THOMSON, Ph.D.
Professor of Sociology
 A.B., Wesleyan University
 A.M., Ibid., Ph.D., Hartford Foundation
 B.D., Yale University
 Graduate Student, Columbia University



FREDERICK JUCHHOFF, Ph.D.
Professor of Economics
 Ph.B., Ph.D., Kansas City University
 A.M., Franklin and Marshall College
 LL.M., University of Maine
 D.C.L., Chicago Law School
 Diploma in Commerce, Northwestern University
 Graduate Student, University of Chicago and
 University of Michigan

THE AURORA



GERALD D. SANDERS, Ph.D.
Head of English Department
A.B., Wofford College
A.M., Wofford College
Ph.D., Cornell University



ESTELLE E. DOWNING, A.M.
Professor of English
A.B., University of Michigan
M.A., University of California



C. FREDERICK HARROLD, Ph.D.
Associate Professor of English
A.B., A.M., Ohio State University
Ph.D., Yale University



ALMA BLOUNT, Ph.D.
Professor of English
A.B., Wheaton College
Ph.D., Cornell University
Graduate Student, Radcliffe, London and Paris



ELIZABETH CAREY, A.M.
Associate Professor of English
B. A.M., University of Minnesota
Graduate Student, University of Chicago



ESTABROOK RANKIN, A.M.
Associate Professor of English
A.M., University of California
A.M., Columbia University



FLORENCE ECKERT, A.M.
Associate Professor of English
A.B., Northwestern University
A.M., University of Chicago
Graduate Student, University of Michigan



H. WILLARD RENINGER, A.M.
Assistant Professor of English
A.B., A.M., University of Michigan
Graduate Student, University of Michigan

THE AURORA



MAUD HAGLE, A.M.
Assistant Professor of English
A.B., University of Michigan
A.M., University of Michigan



RUTH A. BARNES, A.M.
Assistant Professor of English
B.Pd., A.B., M. S. N. C.
A.M., University of Michigan
Graduate Student, University of California
Western Reserve University



MARION MAGOON, A.M.
Assistant Professor of English
A.B., Syracuse University
A.M., University of Michigan



BLANCHE F. EMERY, A.M.
Professor of English
A.B., West Virginia University
A.M., West Virginia University
Graduate Student, University of Chicago

THE AURORA



J. STUART LATHERS, A.M.
Head of Speech Department
Graduate, M. S. N. C.
A.B., A.M., University of Michigan



IDA HINTZ MCKAY, A.M.
Associate Professor of Speech
B.Pd., M. S. N. C.
A.B., University of Chicago
A.M., Columbia University



FREDERICK B. MCKAY, A.M.
Professor of Speech
Graduate, M. S. N. C.
A.B., A.M., University of Michigan



MARION FRANKLIN STOWE, A.M.
Associate Professor of Speech
A.B., University of Michigan
A.M., University of Michigan

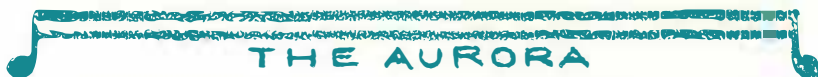

THE AURORA



HARRY THOMAS WOOD, A.M.
Assistant Professor of Speech
 A.B., University of Illinois
 A.M., University of Wisconsin
 Graduate Student, University of Iowa
 Candidate Ph.D., University of Michigan

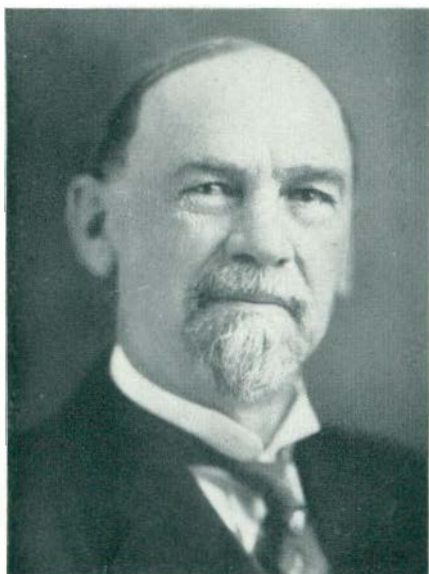

CLARA JANET ALLISON, A.M.
Associate Professor of Latin
 A.B., University of Michigan
 A.M., Columbia University
 Affiliated Tellan American Academy, Rome



BENJAMIN L. D'OUGE, Ph.D.
Professor of Latin
 A.B., A.M., University of Michigan
 Ph.D., University of Bonn



LYDIA LUCRETIA CASE, A.M.
Assistant Professor of Latin
 A.B., M. S. N. C.
 A.M., University of Michigan





THE AURORA



RICHARD CLYDE FORD, Ph.D.
Professor of Modern Languages
 Ph.B., Ph.M., Albion College
 Ph.D., University of Michigan



JOAN ALPERMANN SABOURIN, A.M.
Associate Professor of Modern Languages
 A.B., M. S. N. C.
 A.M., Columbia University
 Student in the Alliance Francaise, Paris



FLORENCE LYON LYMAN, A.M.
Associate Professor of Modern Languages
 A.E., Indiana University
 A.M., University of Michigan
 Student in Curso de Verano Para Extranjeros,
 Madrid



DOYNE WOLFE, A.M.
Assistant Professor of Modern Languages
 A.B., Indiana University
 A.M., University of Michigan
 Student in Curso de Verano Para Extranjeros,
 Madrid



THE AURORA



LUCY AIKEN ELLIOTT, A.M.
Professor of Home Economics
B.S., Columbia University
A.M., Columbia University



ESTELLE BAUCH, A.M.
Associate Professor of Home Economics
B.S., Columbia University
A.M., Columbia University



MARGARET RAFFINGTON, M.S.
Assistant Professor of Home Economics
B.S., Kansas State Agricultural College
M.S., Kansas State Agricultural College



FAITH E. KIDDO, B.S.
Assistant Professor of Home Economics
A.B., Iowa Teacher's College
Graduate Student, University of Chicago

THE AURORA



JANET MEYERS, M.S.
Assistant Professor of Home Economics
M.S., Columbia Teacher's College



THEODORE LINDQUIST, Ph.D.
Professor of Mathematics
A.B., Lombard College
M.S., Northwestern University
Ph.D., University of Chicago



ELMER A. LYMAN, A.B., LL.D.
Professor of Mathematics
A.B., University of Michigan
LL.D., Berea College, Kentucky



JOHN F. BARNHILL, A.M.
Professor of Mathematics
A.B., University of Kansas
A.M., Columbia University

THE AURORA



ADA A. NORTON, Ph.M.
Associate Professor Mathematics
Ph.B., Ph.M., Albion College



JANE L. MATTESON, A.M.
Associate Professor of Mathematics
A.B., M. S. N. C.
A.M., Cornell University



CARL ERIKSON, A.M.
Assistant Professor of Mathematics
A.B., M. S. N. C.
A.M., University of Michigan



MYRA HERRICK, A.B.
Instructor in Penmanship
A.B., M. S. N. C.



WILLIAM H. SHERZER, Ph.D.
Professor of Natural Science
 B.S., M.S., Ph.D., University of Michigan



J. MILTON HOVER, A.B., M.S.
Professor of Agriculture
 B.Pd., A.B., M. S. N. C.
 B.S., University of Chicago
 Graduate Student, Cornell University and
 University of Michigan
 M.S., University of Michigan



MARY A. GODDARD, M.S.
Professor of Botany
 B.S., University of Michigan
 M.S., University of Chicago



THOMAS L. HANKINSON, B.S.
Professor of Zoology
 B.S., Michigan State College
 B.S., Cornell University

THE AURORA



HELEN DOLMAN, A.M.
Assistant Professor of Natural Science
A.B., Washburn College
A.M., Columbia University



JESSIE PHELPS, M.S.
Associate Professor of Physiology
B.S., M.S., University of Michigan



JENNINGS R. HICKMAN, Ph.D.
Assistant Professor of Zoology
A.B., Salem College
A.M., Ph.D., University



C. M. LOESSELL, M.S.
Assistant Professor of Agriculture
B.S., Michigan State College
M.S., Cornell University

THE AURORA

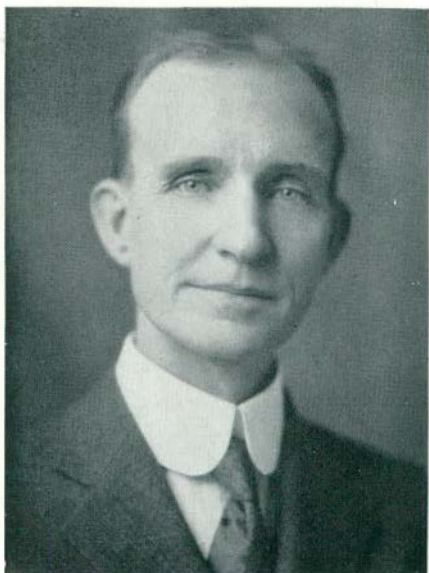

BERT W. PEET, M.S.
Professor of Chemistry
 B.S., Michigan State College
 M.S., University of Michigan



GERALD OSBORNE, M.S.
Assistant Professor of Chemistry
 A.B., M. S. N. C.
 M.S., University of Michigan



PERRY S. BRUNDAGE, B.S.
Associate Professor of Chemistry
 B.Pd., M. S. N. C.
 Graduate Student, University of Michigan



HARRY L. SMITH, Ph.D.
Associate Professor of Physics
 B.Pd., M. S. N. C.
 B.S., M.S., University of Michigan
 Ph.D., University of Michigan

THE AURORA



FREDERICK R. GORTON, Ph.D.
Professor of Physics and Astronomy
B.S., A.M., University of Michigan
Ph.D., University of Berlin



H. L. TURNER, Ph.D.
Professor of Rural Education
B.S., M.A., Ph.D., George Peabody College for
Teachers, Nashville, Tennessee



MARGARET E. SILL, A.M.
Assistant Professor of Geography
A.B., M. S. N. C.
A.M., Columbia University

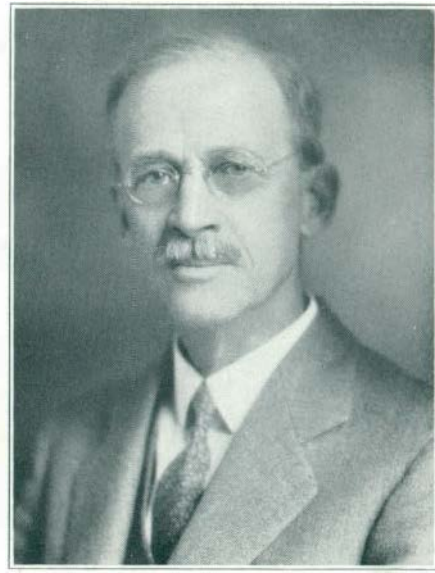

MARK JEFFERSON, A.M.
Professor of Geography
A.B., A.M., Harvard University

THE AURORA



ELLA M. WILSON, A.M.
Professor of Geography
 A.B., M. S. N. C.
 A.M., University of Michigan
 Graduate Student, Columbia University and
 Cambridge, England



BERTHA M. GOODISON, A.B.
Professor of Art
 Student, Detroit Art School, Harvard
 University, Teacher's College
 Columbia University
 Pupil of John Carlson and Randall Davey,
 Paris and Florence



LIDA CLARK, A.B.
Associate Professor of Fine Arts
 A.B., M. S. N. C.
 Graduate, Chicago Art Institute
 Student, Art Academy, Paris
 Pupil of DuMond, Carleson, Church and Friel



ORLO M. GILL
Instructor in Art
 Graduate, M. S. N. C.
 Student, Detroit School of Fine Arts
 Student, University of Michigan

THE AURORA



GEORGE A. WILLOUGHBY, M.A.
Professor of Industrial Arts
 B.S., Michigan State College
 E.E., Michigan State College
 M.A., University of Michigan
 Graduate Student, University of Michigan



ALICE I. BOARDMAN
Associate Professor of Industrial Arts
 Graduate, Mount Holyoke College and Lloyd
 Training School, Boston



MARY E. HATTON, A.M.
Associate Professor of Industrial Arts
 A.B., M. S. N. C.
 B.S., A.M., Columbia University
 Student, Berkshire Summer School of Art



JENNIE BELLE MORRISON, B.S.
Assistant Professor of Industrial Arts
 Graduate, M. S. N. C.
 Student, Teacher's College, Columbia University

THE AURORA



CLYDE E. FOSTER
Associate Professor of Music
 Director of Public School Music
 Graduate, Holt School of Music and American
 Institute of Normal Methods
 Pupil of Marie Hofer, Chicago and
 Nelson Burrett, New York



CARL LINDEGREN
Assistant Professor of Music
 Pupil of Herbert Witherspoon, New York



LUTHER R. MOFFITT, Mus. Bac.
Assistant Professor of Music
 A. B., Princeton
 Mus. Bac., American Conservatory, Chicago
 Pupil of Adolf Weidig, Karleton Hackett
 Ottokar Melek



ERIEEN WOOD DAVIS, B.S.
Supervising Instructor of Music
 Graduate, M. S. N. C. Conservatory
 B.S., M. S. N. C.



THE AURORA



MARIUS E. FOSSENKEMPER, A.B.
Teacher of Woodwind Instruments
 A.B., University of Michigan
 Member of Detroit Symphony Orchestra



LILLIAN ASHBY, B.S.
Instructor in Music
 B.Ed., M. S. N. C.
 B.S., Columbia University
 Mus.Bac. (Hon.), Adrian College Conservatory



MRS. ANNIS DEXTER GRAY
Instructor in Voice
 Pupil of Herbert Witherspoon, New York



JAMES BREAKEY, A.M.
Piano
 A.B., M. S. N. C. and University of Michigan
 A.M., University of Michigan
 Pupil of Josef Lhevinne
 Doctor of Law, University of Michigan



ELLATHEDA SPOFFORD, B.Pd.
Instructor in Music
 B.Pd., M. S. N. C.
 Graduate Student, New England Conservatory
 Boston Teacher's College, Columbia University



MYRA E. GRATTAN
Instructor in Music
 Graduate in Music, M. S. N. C.



DOROTHY JAMES, M.S.
Instructor in Musical Theory
 M.S., University of Chicago
 American Conservatory of Music, Chicago
 Pupil of Adolf Weidig



D. CHESTER RYAN
Director of Band—Brass Instruments
 Pupil of H. C. Brown, Josef Keller,
 N. R. Amelotte

THE AURORA



EMILY MUTTER ADAMS
Teacher of Violin
Pupil of Gordon, Concert Master of
Chicago Symphony



GRACE EMERY
Instructor in Piano
M. S. N. C., Conservatory of Music
Pupil of Wager Swayne, Paris, France



CORA V. WORTLEY
Substitute Teacher in Conservatory for
Miss Spofford
Graduate, M. S. N. C.



M. RUTH SKINNER, B.S.
Teacher in Conservatory
B.S., M. S. N. C.



THE AURORA



JOHN CHALLIS
*Craftsman in XVIII Century Key Board
 Instruments*
 Pupil of Arnold Dolmetsch
 Haslemere, England



MARGUERITE L. BREAKEY, M.A.
Piano Department-Conservatory
 B.S., M. S. N. C.
 A.B., University of Michigan
 M.A., University of Michigan
 Pupil of Rosena Lhevinne



LAWRENCE M. GOODSPEED
Instructor in Violincello and Bass
 Pupil of Hanns Pick



HENRY C. LOTT, A.M., M.Ed., Hon.
Professor of Education and Ethics
 M.Ed., Hon., M. S. N. C.
 A.M., Columbia University
 Graduate Student, University of Michigan
 and Columbia University

THE AURORA



PAUL B. SAMPSON, M.P.E.
Professor of Physical Education
Graduate, Iowa State Teacher's College
M.P.E., International Y. M. C. A.,
College, Springfield, Massachusetts



JOSEPH H. McMULLOCK, M.A.
Professor of Physical Education
B.P.E., International Y. M. C. A. College,
Springfield, Massachusetts
M.A., Teachers' College, Columbia University



ELTON RYNEARSON, B.S.
Professor of Physical Education
B.S., ... E. N. C.



LLOYD W. OLDS, M.S.
Professor of Physical Education
A.B., M. S. N. C.
M.S., University of Michigan

THE AURORA



RUTH BOUGHNER, M.S.
Associate Professor of Physical Education
B.S., M. S. N. C.
M.S., University of Michigan



IRENE O. CLARK, P.Ed.
Assistant Professor of Physical Education
Chautauqua School of Physical Education
Graduate Student, Columbia University



DELMAR ALLMAN, B.S.
Instructor in Physical Education
B.S., M. S. N. C.



HARRY OCKERMAN, B.S.
Instructor in Physical Education
B.S., M. S. N. C.

THE AURORA



GLENADINE C. SNOW, M.D.
Director of Health Service
B.S., Kalamazoo College
M.D., University of Michigan



MABEL P. BACON, A.M.
Associate Professor of Physical Education
Graduate of Battle Creek College
A.B., M. S. N. C.
A.M., University of Michigan



CHLOE M. TODD, B.S.
Supervisor of Physical Education
Training and High School Departments
B.S., M. S. N. C.



DONNABEL KEYS, B.S.
Associate Professor of Physical Education
B.S., University of Wisconsin

THE AURORA



LURENE PROUSE, M.S.
Instructor in Physical Education
 B.S., M. S. N. C.
 M.S., University of Michigan



WALTER ADRION, B.S.
Instructor in Physical Education
 B.S., M. S. N. C.



VINORA BEAL, A.M.
Assistant Principal of Roosevelt High School
Training Teacher of Senior High School English
 B.S., A.M., Columbia University



SUSAN W. STINSON, A.M.
Training Teacher of English
 Graduate, State Normal College, Castine, Maine
 B.S., Columbia University
 A.M., Columbia University
 Graduate Student, University of Chicago
 Summer School, Cambridge, England

THE AURORA



CAROLINA A. SUPE, A.B., R.N.
School Nurse and Instructor in Hygiene,
Roosevelt High School
A.B., University of Michigan
R.N., Battle Creek Sanitarium
 Hospital and Training School



RAY W. BINNS, A.M.
Training Teacher of Social Science
A.B., M. S. N. C.
A.M., University of Michigan



HENRY A. TAPE, A.M.
Associate Professor of Education
Director of Lincoln Consolidated Training School
A.B., M. S. N. C.
A.M., University of Michigan



THELMA McANDLESS
Training Teacher of English
Roosevelt High School
A.B., M. S. N. C.
M.A., University of Michigan
 Graduate Student, University of Chicago

THE AURORA



HARLOW E. LAING, A.M.
Training Teacher of Agriculture and Manual Arts
Lincoln Consolidated School
 B.S., Michigan State College
 A.M., University of Michigan
 Graduate Student, Columbia University



LEILA T. LINDER, A.M.
Library Supervisor, Lincoln Consolidated School
 A.B., Iowa State Teachers College
 A.M., Columbia University



HELEN HADLEY, A.B.
Training Teacher, Sixth Grade
Lincoln Consolidated School
 B., University of Michigan
 Graduate Student, University of Michigan



RICHARD J. McDAID, A.M.
Training Teacher of Senior High School
Mathematics, Lincoln Consolidated School
 A.M., University of Michigan



THE AURORA



E. W. WAUGH, A.M.
Training Teacher of Social Science
Lincoln Consolidated School
 A.B., University of Mississippi
 A.M., University of Mississippi
 Graduate Student, Columbia University



ELLA O'NEILL, A.B.
Assistant Training Teacher, Denton School
 Graduate, M. S. N. C.



ALICE J. ROSCOE, A.M.
Training Teacher of Latin and
Junior High School English
Lincoln Consolidated School
 A.B., M. S. N. C.
 A.M., Teachers College, Columbia University



BRYAN HEISE, A.M.
Principal and Training Teacher
Denton School
 A.B., A.M., Ohio State University

THE AURORA



ADELLA R. JACKSON, M.Pd.
Training Teacher, Second Grade
 Student, Chicago University, Clark University,
 Emerson School of Philosophy
 M.Pd., M. S. N. C.



ELIZABETH C. MCCRICKETT
Training Teacher, Third Grade
Campus Elementary School
 Graduate, M. S. N. C.
 Kraus-Boeltz Kindergarten Training School



C. GERTRUDE PHELPS, A.M.
Training Teacher, Fourth Grade
 B.S., A.M., Columbia University
 City Training School, Cornell, New York



GRACE W. MINK, B.S.
Director of Elementary School Kindergarten
Instructor in Early Elementary Education
 Graduate, Kindergarten Department of
 The Ethical Culture School, New York City
 B.S., Teachers College, Columbia, Ohio



Mother of Fredrick Alexander:

“Men are what their mothers made them.”

EMERSON

CLASSES



ROMEO AND JULIET

Ponk

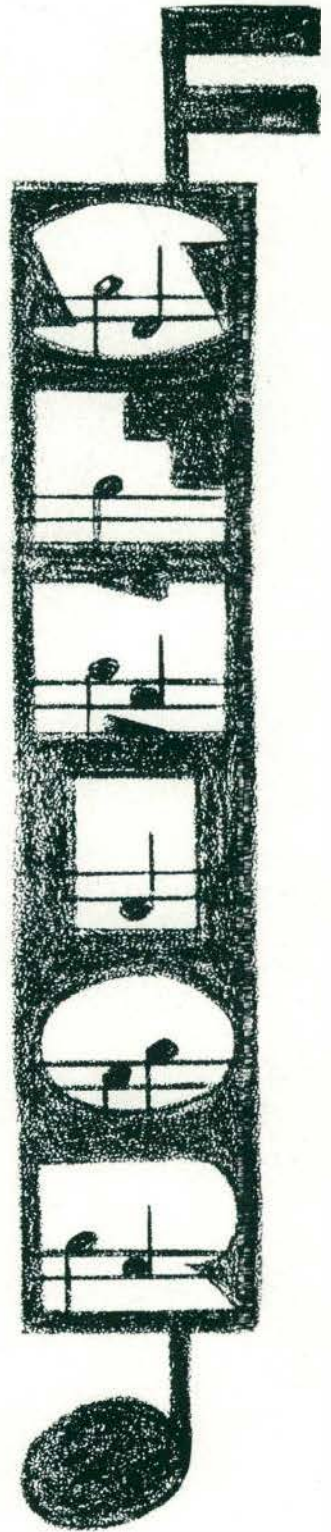

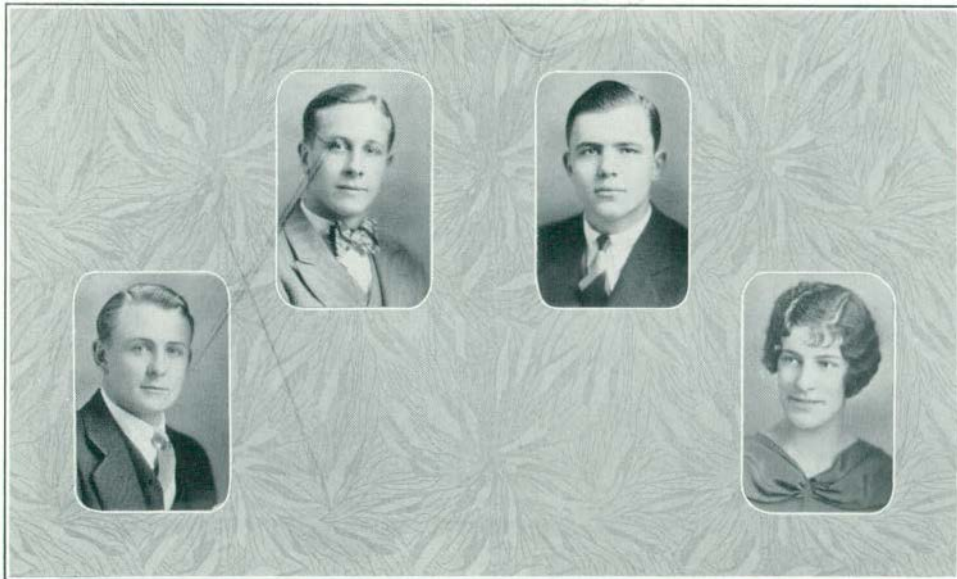

CAINES

WATERS

PRAY

EDWARDS

SENIOR CLASS

OFFICERS

JOSEPH PRAY	<i>President</i>
ROBERT WATERS	<i>Vice-President</i>
ALICE EDWARDS	<i>Secretary</i>
MELVILLE CAINES	<i>Treasurer</i>

Who of you, seeing the group of Freshmen coming to Ypsilanti in the fall of 1927, would have imagined that they were going to grow into the present dignified Seniors? If they had not been full of enthusiasm they could never have weathered the storms of the first term. Where was room 312? Where could you get a good meal for forty cents? What students out of this large group would prove worth while friends? Gradually those questions were answered and we of the Freshman class felt we really belonged to the college.



THE AURORA

What fun it was to come back in the second year and know enough to help in directing the Freshman! Our ideals were high and we felt we could accomplish as much and perhaps more than the other classes. We studied with more purpose than we had in the preceding year when we were bothered with problems of adjustment, and we began to take our part in student activities. Friendships were made that would last for many a year. Homecoming the greatest event in the fall term took on a new meaning; Kresge Balls and All College Parties became social events of greater and greater enjoyment. Many of us took part in the Co-ed Prom and Kollege Komedy. June found some of us ready to leave college and begin our college careers while the others were planning on returning in the fall.

Donald Flynn was elected class president in 1929 and proceeded to lead us through an unusually successful year. Who can forget Homecoming, Junior Hop or the Circus with its troupe of trained animals? When in the spring of our Junior year we paused to consider our achievements since entering college we felt that we had travelled a long way toward our goal. Soon we would all be going forth to pass on our information and experience to others. Just one more year to listen and learn from our classmates and from our professors.

To make the most of that year was the aim of every Senior in the fall of 1930. Oh, how glorious it was to come back to the campus and welcome the incoming Freshmen who seemed so eager and so verdant. During our four years in school we had assumed dignity, a quietness, and a poise essential to the standards we hope to maintain. It was during this eventful year that our one dream came true. For years we looked forward to having a Union Building on our campus and now it is about to be completed. Our one regret is that we shall not have the opportunity to share in the pleasures and benefits offered by this building while we are on the campus. A building of this type is a great asset to any campus and we hope that it will be an incentive and inspiration to call others to the same opportunities and pleasures with which Michigan State Normal College has enriched the class of 1931.



LANTERN WALK PARTICIPANTS

Top Row—HARRIET ADAMS, Welch Hall; NORLIAN HAGEN, Main Building; CAROLYN CARLSON, McKenny Hall; JAMES ANDERSON, Science Building; JENNIE PIETRZAK, Administration Building; KENNETH DELONG, Men's Gymnasium.

Bottom Row—ARTHUR BROWN, Chairman; VIOLET WEISS, Women's Gymnasium; DEAN CHALLIS, Auditorium; JAMES LATTURE, Roosevelt High School; EDWARD HEATH, Library; PAULINE STEVENSON, Star-weather.



SENIOR CLASS DAY PARTICIPANTS

JUNIOR ADAMS
ARDITH STOLTZ
HELEN DIETZ

Valedictorian
Oraor
Salutatorian

JOSEPH PRATT
ANNAH PATEH
RICHARD ROBB

Presid'nt's Address
Soloist
Historian

THE AURORA

EDWIN GORDON RICE
Flint
Kappa Phi Alpha
Varsity Athletics
Physical Education



JEAN YOUNG
North Adams
Sigma Nu Phi
Normal Art Club
Fine Arts



BERNICE M. SAUER
Ypsilanti
W. A. A.
Campfire Girls
Lutheran Student Committee
Physical Education



CLARE MARTINSON
Tekonsha
Alpha Tau Delta
Euclidean Society
Chemistry Club
Physics Club
Science-Mathematics



EDWARD A. HEATH
Ypsilanti
Pi Kappa Delta
Normal News Staff
College Play
Kollege Komedey Chairman
Fine Arts



ELINOR M. JONGEJAN
Grand Rapids
Public School Music Club
Normal Art Club
O. F. S.
Music-Art



ANNAH R. PATCH
Adrian
Sigma Sigma Sigma
Kappa Delta Pi
Public School Music Club
Public School Music



RICHMOND H. GALLEY
Ypsilanti
Zeta Chi Sigma
Normal Art Club
Stoic
Fine Arts



ALICE J. KUHNKAMP
Marysville
Physical Education and
Industrial Arts



GRACE RINARD
Ann Arbor
Book-a-Month Club
Home Economics Club
Home Economics



THE AURORA

RUTH BUTLER
Wayne
Delta Phi
English Club
Book-a-Month Club
League of Women Voters
English

NORMAN E. HAGEN
East Detroit
Kappa Delta Pi
Aurora Board, Business
Manager
Lutheran Student's Club
Euclidean Society
Varsity Club
Tennis
Mathematics

HARRIETTE JANE ADAMS
Flint
Alpha Mu Sigma
Judiciary Board
Pan-Hellenic
Home Economics Club
Home Economics

JOSEPH C. PRAY
Ypsilanti
Chi Delta
Normal News Editor
Senior Class President
Kappa Delta Pi
Stoic
Class Day Participant
History-French

IRMA KIONKA
Melrose Park, Ill.
Sigma Nu Phi
Physical Education Club
Girl Scouts
W. A. A.
Physical Education



GEORGE STOVER
Detroit
Kappa Phi Alpha
Varsity Club
Football
English

JENNIE A. PIETRZAK
Detroit
Delta Phi
Women's League, Vice-
President
Aurora Editor
Kappa Delta Pi
Book-a-Month Club
French Club
Modern Language

R. MAX LAING
Ypsilanti
Phi Delta Pi
Debate
Degree

EVELYN L. ERICKSON
Tustin
Alpha Sigma Tau
Laonian
English Club
English-Speech

BURDETT PEEBLES
Hudson
Alpha Tau Delta
Normal News, Business
Manager
Kappa Delta Pi
Euclidean Society
Physics Club
Baptist Student Association
Y. M. C. A.
Mathematics-Science

THE AURORA

ROBERT WATERS
Manistique
 Phi Delta Pi
 Mathematics Club
 Chemistry Club
 Senior Class, Vice-President
 Stoic
 Kappa Delta Pi
 Science



MARION JONES
Bay City
 Later Elementary

ROSA B. CHAPEL
Flint
 General



GORDON B. SEMRAN
East Detroit
 Euclidean Society
 Secondary Education Club
 Chemistry Club
 Administration-
 Mathematics

LAWSON MUSSER
Pontiac
 History Club
 Speech-English



FRANCES HODGKINS
Ionia
 Wodeso
 Y. W. C. A.
 Sodalitas Latina
 Portia
 Degree

WILLIAM MUNROE
Brown City
 Alpha Tau Delta
 Mathematics Club
 Track Team
 Mathematics-Science



MARY LUCILE ALBAN
Ypsilanti
 English Club
 Book-a-Month Club
 English-Modern Language

ILA E. CAULKINS
West Unity, Ohio
 Euclidian
 Y. W. C. A.
 Book-a-Month Club
 Mathematics



HELEN A. DELKER
Riga
 Euclidean
 Lutheran Student
 Mathematics

LESTER WIENER
Dearborn
Phi Delta Pi
History Club
History



M. ETHEL O'CONNOR
Whitmore Lake
Garden Project Club
Trailblazer
Rural

MAXINE F. BROWN
Ypsilanti
Alpha Sigma Alpha
General Degree



IRENE L. SCRIBNER
Bancroft
Euclidean Society
Secondary Education Club
Portia
Travel Club
Book-a-Month Club
Mathematics-French

ELIZABETH J. CONNELLY
Jackson
Theta Sigma Upsilon
History-Mathematics



ROGER ARNETT
Owosso
Chemistry Club
Varsity Club
Kappa Delta Pi
Track
Cross Country
Men's Union, Secretary
Science

HILDA BOWDEN
Detroit
Sodalitas Latina
International Fellowship
Latin-English Degree



HELEN M. RENDLE
Lambertville
Pi Delta Theta
Physical Education Club
Lutheran Student Club
Physical Education

MARVIN W. HASTINGS
Detroit
Life Certificate



BERTHA LEONE MEISEL
Ypsilanti
Pi Kappa Sigma
Commercial Teachers Club
Commercial

THE AURORA

FLORENCE E. JONES
St. Johns
 Y. W. C. A.
 Kindergarten Primary Club
 Rho Sigma Kappa
 Book-a-Month Club
 Early Elementary Degree

ETHELYN C. HAMMOND
Ypsilanti
 Delta Sigma Epsilon
 Laonian
 English Club
 English

EVELYN GILLSON
St. Johns
 Theta Lambda Sigma
 Book-a-Month Club
 Executive Board
 Euclidean Club
 Travel Club

MEREDITH R. MCLEAN
Ann Arbor
 Theta Sigma Upsilon
 Early Elementary

VICTOR JAECKEL
Pontiac
 Euclidean Society
 Lutheran Club
 History Club
 Mathematics Degree



PAULINE M. STEVENSON
Coldwater
 Kappa Delta Pi
 Y. W. C. A., President
 Sodalitas Latina
 Book-a-Month Club
 Garden Project Club
 Latin-French Degree

NORMAN KRECKE
Detroit
 Chi Delta
 Physical Education
 Varsity Club
 Track
 Chemistry Club
 Laonians
 Physical Education

HELEN DIETZ
Alma
 Kappa Delta Pi
 Aurora Board
 Y. W. C. A.
 Book-a-Month Club
 French-History

MARJORIE J. MILLMAN
Ypsilanti
 Book-a-Month Club
 Y. W. C. A.
 Modern Language

DOROTHY E. SOMERS
Holly
 Art Club
 Fine Arts

THE AURORA

MARIE DOBBELAERE
Detroit
 Garden Project Club
 Chemistry Club
 Natural Science

LEO VAN MEER
Detroit
 English Club
 Y. M. C. A.
 Baptist Student Association
 Detroit Free Press
 Correspondent
 Debating Team
 Pi Kappa Delta
 English-Speech Degree

CORA I. TREMLIN
Pinconning
 Phi Sigma Kappa
 Commercial

DAVID V. SHEDROFF
Hartford, Conn.
 Sigma Mu Sigma
 History Club
 Social Science

BIRUTE A. SMAJIS
Highland Park
 Y. W. C. A.
 History Club
 League of Women Voters
 Social Science



KENNETH J. DELONG
Alma
 Chi Delta
 Aurora Board
 Normal News
 Varsity Club
 Basketball
 Tennis
 Physical Education Club
 Manager of Tennis
 Physical Education

SELMA FRIEDRICH
Grand Rapids
 Commercial Teachers Club
 President
 Business Administration
 Club
 Book-a-Month Club
 Commercial

WILBUR FACKLAM
Deerfield
 Normal Choir
 Euclidean Society
 History Club
 History-Mathematics

ELIZABETH O'BRYAN
Montpelier, Ohio
 Home Economics Club
 Book-a-Month Club
 Home Economics Degree

CLEO Y. BOYD
Ypsilanti
 Debating
 Y. M. C. A.
 A. B. Degree

THE AURORA

ROSS PENN
Crosswell
 Mathematics Club
 Secondary Education Club
 Mathematics-History



LUCILLE BURKE
Ypsilanti
 Garden Project Club
 Minerva Literary Club
 Chemistry Club
 Y. W. C. A.
 Science

ETHEL ELLIS
Pittsburgh, Pa.
 Alpha Sigma Alpha
 Home Economics Club
 Portia
 O. E. S. Campus Club
 Normal Choir
 Home Economics



HARRY FARKAS
Ypsilanti
 History Club
 Travel Club
 History

CARL A. KOLBERG
Bad Axe
 Trailblazer
 Rural Education



HILDA HAUF
Ida
 Sigma Sigma Sigma
 History Club
 League of Women Voters
 Y. W. C. A.
 History-English

ELDA R. MUTH
Coloma
 Home Economics Club
 Home Economics



FRANK ALTAFFER
Montpelier, Ohio
 Chi Delta
 Track
 Cross Country
 Varsity Club
 Physical Education

M. DEAN CHALLIS
Ypsilanti
 Kappa Delta Pi
 Band
 Mathematics Club
 Normal News Staff
 Chemistry Club
 Science-Mathematics



HAZEL K. BOYNE
Marlette
 Home Economics Club
 Home Economics

ALYCE MARTEN
Detroit
 Kappa Mu Delta
 Laonian
 English Club
 English-Speech Degree

ARDITH STOLTZ
Ypsilanti
 Book-a-Month Club
 Speech

ANNETTE KNIGHT
Charlotte
 Pi Kappa Sigma
 Minerva
 History Club
 General

RUSSELL A. HAYNER
Hamburg
 Sigma Mu Sigma
 Chemistry Club
 Orchestra
 Degree

DOROTHY L. BAKER
Ypsilanti
 O. F. S. Campus Club
 Normal Art Club
 Fine Arts



ALICE EDWARDS
Port Huron
 Kappa Gamma Phi
 Physical Education Club
 Girl Scouts
 W. A. A.
 Senior Class Secretary
 Physical Education

KENNETH S. KING
Marysville
 Phi Delta Pi
 Mathematics Club
 Chemistry Club
 Mathematics-Science

GERTRUDE MINNIE
Yale
 Theta Sigma Ypsilon
 Book-a-Month Club
 Home Economics Club
 Home Economics

LAUREL GORTHE
Suttons Bay
 Art Club
 Fine Arts

G. SYLVIA BAYER
Detroit
 Garden Project Club
 Chemistry Club
 Natural Science

THE AURORA

MELVIN CHAMBERLIN
Freeland
 Chemistry Club
 Band
 Science



SYLVIA E. RENDLE
Lambertville
 Pi Delta Theta
 Chemistry Club
 Lutheran Students' Club
 Mathematics-Science

MRS. EDNA BULKELEY
Ypsilanti
 Rho Sigma Kappa
 English Club
 Interpretative Reading
 Club
 Secondary Education Club
 English



BEATRICE I. MILLS
River Rouge
 Kindergarten Primary Club
 Early Elementary

EDNA MAE SCHALLER
 Delta Sigma Epsilon
 Physical Education Club
 Wesleyan Guild, President
 Girl Scouts
 W. A. A.
 Y. W. C. A.
 Book-a-Month Club
 Physical Education



LAURENCE BROWN
Midland
 Arm of Honor
 Physical Education Club
 Track
 Varsity Club
 Physical Education

ARTHUR GERSABECK
Ypsilanti
 Mu Sigma Chi
 Normal Choir
 Degree



GENEVIEVE KREBS
Ypsilanti
 Theta Lambda Sigma
 Minerva
 Home Economics Club
 Book-a-Month Club
 Home Economics

EDNA L. JORAE
Orid
 Kindergarten Primary Club
 Baptist Student Council
 Junior Club
 Early Elementary



LOIS M. WINDMUELLER
Melvindale
 Kindergarten Primary Club
 Early Elementary

THE AURORA

MELVILLE C. CAINES
Pasadena, California
 Arm of Honor
 Intra-Mural Manager
 Chairman Social Committee
 Sigma Delta Psi
 Senior Class Treasurer
 Physical Education



DOROTHY F. WILES
Bay City
 Kappa Psi
 Physical Education Club
 Camp Fire
 Physical Education

MARY CEIL MINNISS
Ypsilanti
 Sigma Sigma Sigma
 League of Women Voters
 History Club
 Kappa Delta Pi
 Stoics
 Book-of-the-Month Club
 Normal Choir
 History-English



ALDEN TOMION
Fowlerville
 Arm of Honor
 Men's Union President

CARL E. CARLSON
Mancelona
 Chi Delta
 Crafts Club
 Industrial Education



MARY LOUISE HOYT
Ypsilanti
 Delta Phi
 Women's League Executive
 Board
 Kappa Delta Pi
 History Club
 Book-a-Month Club
 League of Women Voters
 Aurora Board
 History-English

MARION PERKINS
Howell
 Bessie Leach Priddy House
 Lambda Tau Sigma
 Book-a-Month Club
 Travel Club
 Special Education
 Degree



FLOYD T. KING
Marysville
 Phi Delta Pi
 Baseball Captain
 Mathematics Club
 Varsity Club
 Science-Mathematics

BRONISLAUS J. LUTOMSKI
Detroit
 History Club
 Newman Club
 History-Social Science
 Degree



VANEITA ELLIOTT
Sand Creek
 Home Economics Club
 Book-a-Month Club
 Y. W. C. A.
 Home Economics

THE AURORA

MAYME C. DOMINICK
Tyre
 League of Women Voters
 Normal Choir
 General



JAMES BENJAMINS
Grand Rapids
 Kappa Phi Alpha
 Modern Language-English

MERLIN WOLFE
Bellevue, Ohio
 Phi Delta Pi
 Men's Union Vice-President
 Varsity Club Secretary-
 Treasurer
 Track
 Cross Country "Y"
 Physical Education Club
 Physical Education



FLORENCE FISH
Colling
 Alpha Mu Sigma
 Sodalitas Latina
 Latin-Modern Language

LUCILLE BARTHALOMY
Gagetown
 Home Economics Club
 Y. W. C. A.
 Later Elementary



GEORGE WELLS
Flint
 Sigma Delta Psi

FLORENCE L. WESTCOTT
Ypsilanti
 Normal Choir
 Y. W. C. A.
 Travel Club
 Piano-Theory



DUANE CHAMBERLAIN
Freeland
 Band
 Craft Club President
 Industrial Arts
 Degree

WILLIAM A. SHUNCK
Columbiaville
 Sigma Mu Sigma
 Degree



MARGUERITE BUCKNER
Detroit
 Art Club
 Commercial Art

THE AURORA

THEODOSIA STRATEMEYER
Ypsilanti
 Rho Sigma Kappa
 History Club
 Kappa Delta Pi
 History



FLORENCE PETERSEN
Elmore, Ohio
 Sigma Nu Phi
 W. A. A.
 Physical Education Club
 Girls Scouts

MARION GOODING
Ypsilanti
 Alpha Mu Sigma
 Women's League Executive
 Board
 Kappa Delta Pi
 Normal Choir
 Pan-Hellenic
 Degree



EDWARD L. ASCHUM
Detroit
 Chi Delta
 Physical Education Club
 Physical Education

OLAV STENSON
Chicago, Illinois
 Phi Delta Pi
 Chemistry Club
 Euclidean Club
 Normal News Staff
 Aurora Board
 Lutheran Student Club
 Committee
 Chemistry-Degree



KATHERINE MARRON
Flint
 Newman Club
 Kindergarten Primary Club
 General

ESTELLE POCKLINGTON
Ridgeway
 Y. W. C. A.
 Garden Project Club
 Natural Science-English



GERALD COOPER
Utica
 Chi Delta
 Kappa Delta Pi
 Garden Project Club
 Normal Choir
 Swimming
 Science

DOIS L. SNELL
Ypsilanti
 Rural Education



HILTON G. LACURE
Clio
 History Club
 Euclidean Club
 General

THE AURORA

HELEN CODY
Ann Arbor
Pi Delta Theta
Physical Education



E. BOWEN
Ypsilanti
Physical Education

JAMES ANDERSON
East Detroit
Normal News
Kappa Delta Pi
Pi Kappa Delta
Stoic
Mathematics Club
Chemistry Club
A.B., Mathematics-Science



DOROTHEA HOOKER
Charlevoix
Y. W. C. A.
W. A. A.
Physical Education Club
Campfire Girls
Lambda Tau Sigma
Travel Club
Physical Education

FRANCES HAACK
Capac
Commercial Teachers' Club
Y. W. C. A.
Euthalia
Commercial



CLARE MARTINSON
Tekonsha
Alpha Tau Delta
Euclidean Society
Chemistry Club
Physics Club
Science-Mathematics

MELVIN MILLER
Clio
Alpha Tau Delta
Track
Physics Club
Science-Mathematics



AGNES MAHN
Chicago

ELIZABETH HOLBROOK
Mt. Pleasant
Chemistry Club
Wesleyan Guild
Y. W. C. A.
Camp Fire Girls
Normal News
Physics Club
Science



HAZEL ZWEIDINGER
Hudson
Newman Club
Gold Feather
General

THE AURORA

JEANNETTE VINACOW
Flint
Degree



KATHERINE MERRY
Pontiac
Theta Lambda Sigma
Aurora Board
Women's League Executive
Board
Wodesa
Euclidean Society
History Club
Kappa Delta Pi Secretary
Normal News
Book-a-Month Club
History-Mathematics

CHARLES GREGORY
Arm of Honor
Sigma Delta Psi
Physical Education Club
Physical Education



DOROTHY WILKINSON
Wayne
Kappa Gamma Phi
Laonian
English Club
Book-a-Month Club
Normal Choir
English-Degree

LAMAR THUMM
Ypsilanti
Alpha Tau Delta
Chemistry Club
Garden Project Club
General



PHYLLIS JOHNSON
Ypsilanti
Art Club
Book-a-Month Club
Y. C. C.
Art

MARY ELLEN NEWSOM
Tecumseh
Pi Delta Theta
Music and Art



RUSSELL ROE
Harbor Springs
Alpha Tau Delta
Euclidean Club
Chemistry Club
Physics Club
Sodalitas Latina
Science

GERALD GREENLICK
Flint
Phi Delta Pi
Kappa Delta Pi
Stoics
Normal News
Varsity Club
Physical Education Club
Swimming
Physical Education



META ANNA RADLOFF
Detroit
Commercial Teachers' Club
Book-a-Month Club
Girl Scouts
Commercial, A.B. Degree

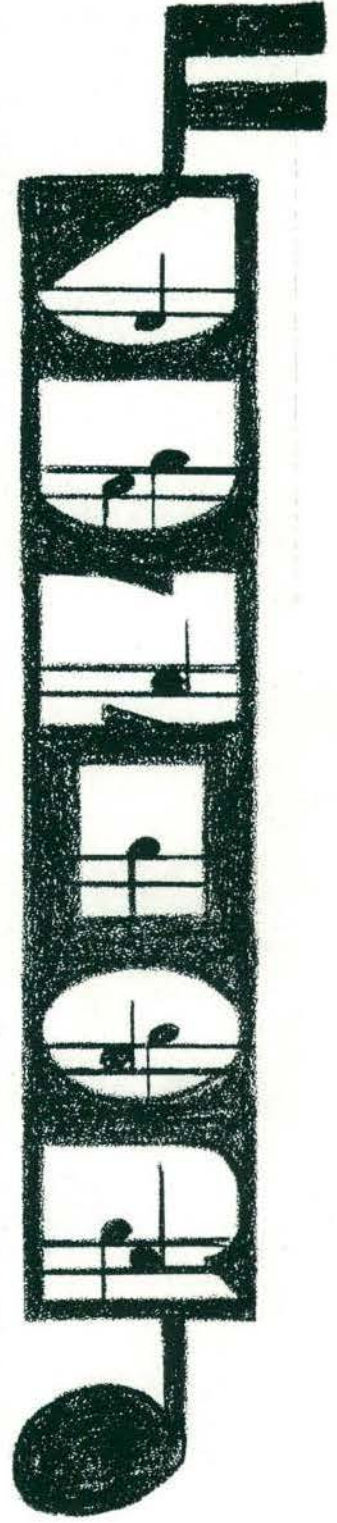

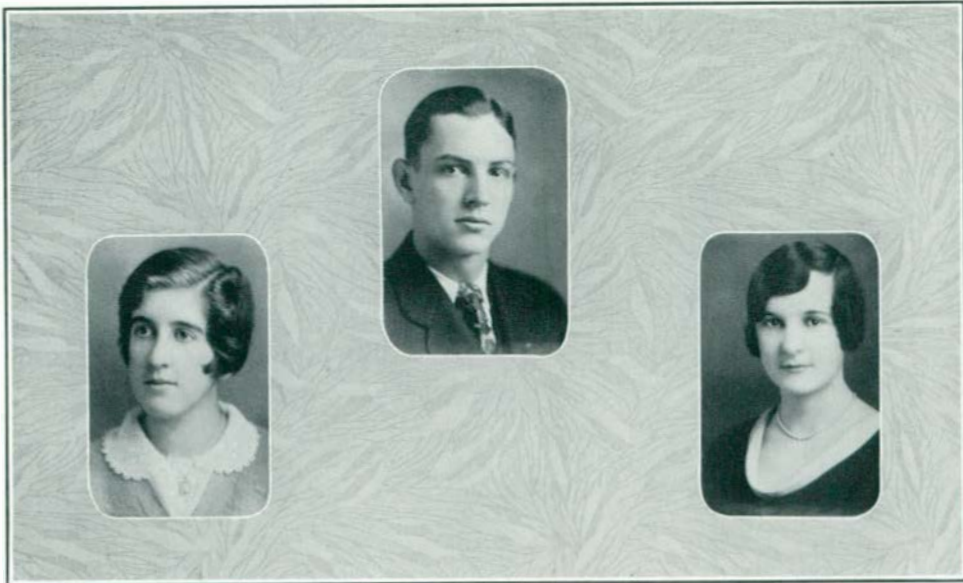

BACHMAN

BRADLEY

LEWIS

JUNIOR CLASS

OFFICERS

JOSEPH BRADLEY	<i>President</i>
JANE BACHMAN	<i>Vice-President</i>
MARGARET LEWIS	<i>Secretary</i>
ARTHUR BURHOLT	<i>Treasurer</i>

JUNIOR CLASS HISTORY

At last we are Juniors! Of course we feel superior, but why shouldn't we? Haven't we plodded along for two whole years before reaching this enviable station? After re-assuming our customary studious air we proceeded to take time out for election of officers for this all-important year. Those chosen were Joseph Bradley of Detroit, president; Jane Bachman of Ashtabula, Ohio, vice-president; Margaret Lewis of Detroit, Secretary; Arthur Burholt of Fremont, treasurer.

Our first social event of the year was the Junior Mixer. There was a big turnout, and we went home feeling much better acquainted with our fellow classmates.

Of course, the outstanding event of the social season was our J-Hop, which was held on February 13 at the armory. Gregg Leichty was general chairman of the event, and was assisted by eight committees.

A novel decoration scheme transformed the armory into an Arabian castle, in which black and silver formed the dominant color tones. Original silhouettes in spatter work were designed by Rha Arnold, Ruth Poole, and Dorothy Wiard. Reflected lighting with color effects, a draped ceiling, and a canopied entrance completed the unique and original decoration program.

The McFarland Twins with their ten piece orchestra provided excellent music, and their feature numbers including an accordion soloist, saxophone trio, tenor soloist, and numbers by the twins themselves added gaiety to the affair.

The Grand March was led by our class president, Joseph Bradley, and Miss Marie Buytendorp. They were followed by the general chairman, the class officers, and the committee members.

Now, as our Junior year draws to a close, we find ourselves looking forward to the activities of our Senior year, and to graduation, the ultimate goal of our college career.

ROSE LILLIAN LEVINE
Mt. Clemens
League of Women Voters
Later Elementary



EMILY TIMMER
Wyandotte
Alpha Sigma Tau
History Club
History

BENIGNA GATZKE
Alpena
Portia
Wodeso
Laonian
History Club
Speech-History



STANLEY WILKAS
Wheeler
Kappa Phi Alpha
Aurora Board
Normal News Staff
Sigma Delta Psi
Physical Education Club
Physical Education-
Business Administration

CARL WENDER
Sebewaing
Chemistry Club
Physics Club
Chemistry



MINNIE CRAIG
Hillsdale
Euthalia
Y. W. C. A.
Later Elementary

DOROTHY R. NELSON
Detroit
Alpha Sigma Tau
Crafts Club
Industrial Arts



LAURENCE APRILL
Saline
Business Administration

DOROTHY GRACE BENJAMIN
Detroit
Alpha Sigma Tau
Public School Music Club
Public School Music



MYONE STURDEVANT
Pittsford
Public School Music Club
Normal Art Club
Normal Choir
Madrigal Club
Y. W. C. A.
Music-Art

THE AURORA

MARGARET M. BEUTER
Buffalo, New York
 Delta Sigma Epsilon
 Physical Education Club
 Physical Education



JOSEPHINE CROCKER
Dexter
 English Club
 Newman Club
 Normal News Staff
 English

HAZEL N. LICKFELDT
Twining
 Euthalia
 Campfire Girls
 Y. W. C. A.
 Speech



WILMA LAND
Fassar
 Theta Sigma Upsilon
 Kindergarten Primary Club
 O. E. S.
 Y. W. C. A.
 Early Elementary

ORA JOHN MILLER
Ypsilanti
 Business Administration
 Club
 Business Administration



RUTH LAUBENGAYER
Ann Arbor
 Pi Delta Theta
 Early Elementary

RUTH BLOSDALE
Reading
 Euthalia
 Y. W. C. A.
 Later Elementary



VIRGINIA BELL
Fowlerville
 Kindergarten Primary Club
 Euthalia
 Early Elementary

DOROTHY SARJEANT
Port Huron
 Normal Choir
 English Club
 Euthalia
 Women's League Executive
 Board
 Y. W. C. A.
 English



OPEL NELMS
Toledo
 Later Elementary

THE AURORA

MARY LAVERNE HELMS
Royal Oak
 Delta Phi
 Kindergarten Primary Club
 Euthalia
 Early Elementary

MARJORIE M. SMITH
South Lyon
 English Club
 Portia
 Euthalia
 English-Speech

ELIZABETH HORNBECK
Ypsilanti
 Minerva
 Normal Choir
 Kindergarten Primary Club
 Y. W. C. A.
 Early Elementary

CARMEN FISK
Jerome
 Commercial Teachers' Club
 Euthalia
 Commercial

MARION MACDONALD
Detroit
 Pi Delta Theta
 Women's League Executive
 Board
 Euthalia
 Y. W. C. A.
 Later Elementary

MARGARET POLLOCK
Dryden
 Alpha Sigma Tau
 Euclidean Society
 Mathematics

HELEN OSBORN
St. Johns
 Wodeso
 Y. W. C. A.
 Debate
 Kappa Delta Pi
 English-History

NATHALIE M. SHOFF
Bangor
 Later Elementary

HELEN M. CHOATE
Greenville
 Alpha Sigma Tau
 Normal Art Club
 Public School Music Club
 Music and Art

HERMA ARCHER
Blissfield
 Alpha Sigma Alpha
 Sodalitas Latina
 Normal News Staff
 Latin-English



THE AURORA

JOSEPHINE DAISHER
Tecumseh
 Kappa Delta Pi
 Stoic
 Aurora Board
 Lutheran Student's Club
 Modern Language-History



LETHA B. PECK
Perry
 Delta Sigma Epsilon
 Kindergarten Primary Club
 Early Elementary

MARIAN M. HAZELTON
Memphis
 Later Elementary



DOROTHY RENDEL
Milan
 Euclidean Society
 Mathematics

BARBARA TINKER
Ann Arbor
 Pi Kappa Sigma
 History Club
 History



MARIE L. SAVAGE
Ann Arbor
 Order of Eastern Star
 Crafts Club
 Industrial Arts

ARLINE MORIN
Whitehall
 Lambda Tau Sigma
 Order of Eastern Star
 Special Education



THELMA R. BOOTH
Sandusky
 Choir
 Orchestra
 Orchestra and Band

LORETTA LACHANCE
Ypsilanti
 Y. W. C. A.
 Kindergarten Primary Club
 Early Elementary



RUTH BECK
Detroit
 Y. W. C. A. Vice-President
 Girl Scouts
 Early Elementary

THE AURORA

DOROTHY E. KACHUR
Niles
 Lambda Tau Sigma
 Lutheran Students' Club
 Judiciary Board
 Euthalia
 Special Education



GRACE KESSELRING
North Branch
 Kindergarten Primary Club
 Early Elementary

LEONE BUTLER
Clio
 Delta Sigma Epsilon
 Sodalitas Latina
 Latin-Modern Language



MARJORIE L. RICE
Ypsilanti
 Theta Sigma Upsilon
 Normal Choir
 Madrigal Club
 Public School Music Club
 Public School Music

WILBURT A. HORLE
Ferndale
 Stoic
 Euclidean Society
 Mathematics-Science



GLADYS L. MYERS
Adrian
 Sigma Nu Phi
 Sodalitas Latina
 Stoic
 Kappa Delta Pi
 Y. W. C. A.
 Latin

EDNA E. SCHILLER
Ann Arbor
 Mathematics



DOROTHEA REYNOLDS
Ypsilanti
 Stoic
 Kappa Delta Pi
 Minerva
 French-English

HARRIET J. WILLIAMS
Marine City
 Normal Art Club
 Public School Music Club
 Order of Eastern Star
 Music-Art



LAURETTA A. SWEENEY
Ypsilanti
 Commercial Club
 Parliamentary Law Club
 Commercial

THE AURORA

LESTER A. TWORK
Dearborn
 Phi Delta Pi
 Track
 Varsity Club
 Chemistry Club
 Junior Class Manager
 Chemistry-Physics



ELSIE SLAYTON
Adrian
 Kindergarten Primary Club
 Early Elementary

PAULINE McGRATH
Kingsley
 English



FRANCES KINKEMA
Grand Haven
 Y. W. C. A.
 Wesleyan Guild
 Euthalia
 Kindergarten Primary Club
 Early Elementary

FLORENCE LOUISE WHITE
Adrian
 Commercial Teachers' Club
 Commercial



RUTH MACK
Niagara Falls, N. Y.
 Pi Kappa Sigma
 Commercial

BETTY MIRIAM LONG
Beaverton
 Lambda Tau Sigma
 Y. W. C. A.
 Kindergarten Primary Club
 Special Education



WALTER S. HOOPS
Wayne
 Business Administration
 Club
 Pre-Law

ESTHER SNABB
Ahmeek
 Euclidean Society
 Later Elementary



JUNE LUCILLE HEATON
Thompsonville
 Letro
 Trailblazers
 Y. W. C. A.
 Lambda Tau Sigma
 Special Education

THE AURORA

JOHN S. ELWELL
Standish
 Zeta Chi Sigma
 Aurora Board
 Band
 Normal Choir
 Madrigal Club
 Public School Music



MARGARET MURPHY
Ypsilanti
 Kindergarten Primary Club
 Y. W. C. A.
 Euthalia
 Early Elementary

WARREN M. ARNOLD
Hudsonville
 Zeta Chi Sigma
 Normal News Staff
 English Club
 English-Music



BETTY A. FELT
Toledo, Ohio
 Delta Sigma Epsilon
 Special Education

BONNIE E. LENTZ
Milan
 Normal Art Club
 Fine Arts



ESTHER BIGELOW
Sheldon, Iowa
 Kindergarten Primary Club
 Early Elementary

DORA LINDE
Manchester
 English Club
 Euthalia
 English-Modern Language



NILA R. COOKINGHAM
Caro
 Commercial Teachers' Club
 Commercial

ELNA GILBERT
Alanson
 English Club
 English-History



IMO CAMPBELL
Plymouth
 History Club
 Euthalia
 League of Women Voters
 Y. W. C. A.
 History-English

THE AURORA

LUCILE B. PARKHURST
Bancroft
 Home Economics Club
 Portia
 Order of Eastern Star
 Y. W. C. A.
 Wesleyan Guild
 Home Economics



FLORENCE A. KEMPSTER
Coldwater
 Sigma Nu Phi
 W. A. A.
 Physical Education Club
 Campfire Girls
 Baptist Student Council
 Physical Education

JEANETTE BIGGS
Toledo, Ohio
 Sigma Nu Phi
 Home Economics Club
 Girl Scouts
 Home Economics



SARAH ELIZABETH MURRAY
Plymouth
 Pi Kappa Sigma
 Natural Science

LUCILE ATKINSON
Ypsilanti
 Alpha Mu Sigma
 Women's League Secretary
 Kappa Delta Pi
 Modern Language



BEATRICE FREEMAN
Detroit
 Theta Lambda Sigma
 Commercial Teachers' Club
 Commercial

MAYBELLE I. STROUPE
Pontiac
 Theta Lambda Sigma
 Women's League Executive
 Board
 League of Women Voters
 Stoic
 Kappa Delta Pi
 Aurora Board
 History Club



EMILY SCHMID
Detroit
 Alpha Sigma Alpha
 Home Economics Club
 Kappa Delta Pi
 Home Economics

ANNA L. CURTIS
Clinton
 Euclidean Society
 Orchestra
 Girls' Band
 Euthalia
 Mathematics-History



AGNES V. HAUN
Durand
 Sigma Nu Phi
 English Club
 Newman Club
 Campfire Girls
 English-History

THE AURORA

FAYE SMITH
Mackinaw City
 Delta Phi
 Normal Choir
 Euthalia
 General



EVELYN WEIMEISTER
Howell
 Delta Phi
 Secondary Education Club
 French-English

HELEN BROWN
Grand Rapids
 Pi Kappa Sigma
 Judiciary Board
 Kindergarten Primary Club
 Early Elementary



GRACE STEWART
Clinton
 Pi Kappa Sigma
 Kindergarten Primary Club
 Euthalia
 Early Elementary

DELLA TRUE
Detroit
 Pi Kappa Sigma
 Physical Education Club
 Physical Education



GLENDORA NELLIST
Barker, New York
 Pi Kappa Sigma
 Kindergarten Primary Club
 Early Elementary

DOROTHY EVELYN HUGHES
Lansing
 Alpha Sigma Tau
 Aurora Board
 Women's League Secretary
 Y. W. C. A. Cabinet
 Stoic
 Kappa Delta Pi
 Modern Language-English



CHARLOTTE BROWN
Ypsilanti
 Sigma Nu Phi
 Women's League Executive
 Board
 Fine Arts

ESTHER BROWNELL
Highland Park
 Kappa Psi
 Early Elementary



KATHRYN I. MACFARLANE
Wayne
 Sigma Nu Phi
 Kindergarten Primary Club
 Early Elementary

THE AURORA

DOROTHY HAGER
East Jordan
 Kindergarten Primary Club
 Early Elementary



SARA BREWSTER
Rochester
 Alpha Sigma Alpha
 Public School Music Club
 Normal Choir
 Madrigal Club
 Public School Music

NORMA G. GREEN
Dearborn
 Pi Delta Theta
 Commercial Teachers' Club
 Euthalia
 Pan-Hellenic Treasurer
 Commercial



MARGARET GRIPTON
Britton
 Alpha Sigma Alpha
 Kappa Delta Pi
 Stoic
 History Club
 History-English

HELEN D. PAULSON
Wyandotte
 Alpha Sigma Tau
 Normal Choir
 English Club
 English-Speech



GEORGIA C. DWELLEY
Carsonville
 Alpha Sigma Tau
 Commercial Teachers' Club
 Commercial

MARJORIE BOULTER
Lansing
 Later Elementary



ISAAC E. GROVE
Alden
 Degree

MILDRED G. GARLOCK
Howell
 Sodalitas Latina
 League of Women Voters
 Euthalia
 Latin-Modern Language



LILLIAN CLACK
Pontiac
 Sodalitas Latina
 Stoic
 Euclidean Society
 League of Women Voters
 Normal Choir
 Euthalia
 Y. W. C. A.
 Latin-Mathematics

THE AURORA

DONNA SCRIBNER
Bancroft
 Pi Delta Theta
 Portia
 Travel Club
 Secondary Education Club
 Congregational Students
 Group
 French-Speech



ELSIE BARSANTI
Laurium
 Kappa Psi
 Newman Club
 Crafts Club
 Industrial and Fine Arts

HELEN ROBINSON
Detroit
 Kappa Mu Delta
 Kindergarten Primary Club
 Laonians
 Early Elementary-Speech



LELAND M. RANDALL
Ann Arbor
 Mu Sigma Chi
 Band
 Orchestra
 Normal Choir
 Music

MARGARET C. HAMILL
Corunna
 Sodalitas Latina
 League of Women Voters
 Euthalia
 Stoic
 Latin-History



ANNE M. REINCKE
Jonesville
 Alpha Sigma Alpha
 Kindergarten Primary Club
 Early Elementary

MAURICE DEOSTER
Grass Lake
 Chemistry Club
 Euclidean Society
 Chemistry



RUTH ELEANOR FREEMAN
Chelsea
 Kappa Gamma Phi
 Kindergarten Primary Club
 Normal Choir
 Euthalia
 Y. W. C. A.
 Early Elementary

ALICE M. WAIT
Cheboygan
 Trailblazers
 League of Women Voters
 Letro
 Y. W. C. A.
 Rural Supervision



SYLVA BORDINE
Dundee
 Early Elementary

THE AURORA

M. CLARIBEL HAMMACK
Detroit
 Delta Phi
 Normal Choir
 Public School Music Club
 Public School Music



BERTINE CLARK
Detroit
 Theta Lambda Sigma
 Women's League Executive
 Kappa Delta Pi. Board
 Sodalitas Latina
 Euthalia
 Degree

DOROTHEA HOUSE
Ann Arbor
 Delta Phi
 Kindergarten Primary Club
 Early Elementary



DOROTHY DITZ
Saginaw
 Euthalia
 Garden Project Club
 Travel Club
 Euclidean Society
 Mathematics-Science

DORCAS ELIZABETH CORRIN
Owosso
 Euclidean Society
 Euthalia
 Newman Club
 League of Women Voters
 Mathematics



MARIAN WHITE
Sault Ste. Marie
 Newman Club
 Kindergarten Primary Club
 Early Elementary

DOROTHY J. FINSTER
Davison
 Portia
 Travel Club
 Normal Art Club
 Fine Arts



MADLINE ZAREMBA
Bay City
 Kindergarten Primary Club
 Early Elementary

DOROTHY MARIE FITNESS
Detroit
 Kindergarten Primary Club
 Euthalia
 Normal Choir
 Early Elementary



EMMA HARTUNG
Mt. Clemens
 Alpha Sigma Alpha
 History Club
 History-Speech

THE AURORA

HELEN MANCHESTER
Ann Arbor
 Kappa Psi
 History Club
 History



LILLIAN R. LEVINE
Detroit
 Physical Education Club
 Girl Scouts
 Physical Education

HELEN BORG
Laurium
 Theta Sigma Upsilon
 Kindergarten Primary Club
 Early Elementary



ELIZABETH MICK
Elberta
 Euthalia
 League of Women Voters
 Later Elementary

DELMA LOIS ENGARD
Ann Arbor
 Pi Delta Theta
 Kindergarten Primary Club
 Early Elementary



KATHLEEN EVANS
Mt. Clemens
 Physical Education Club
 W. A. A.
 Y. W. C. A.
 Euthalia
 Campfire
 Physical Education

MARY LOUISE MACKIN
Manistee
 Physical Education Club
 Newman Club
 Euthalia
 W. A. A.
 Y. W. C. A.
 Campfire Girls
 Physical Education



HELEN SPAGNUOLO
Saginaw
 Portia
 Newman Club
 Modern Language

VIOLA E. KORRI
Calumet
 Euthalia
 Later Elementary



ELLA POTTER
Willis
 Kindergarten Primary Club
 Later Elementary

THE AURORA

GLADYS ATWELL
Toledo, Ohio
 Kappa Gamma Phi
 Women's League Executive
 Board
 Physical Education Club
 Y. W. C. A.
 Campfire
 Euthalia
 Physical Education



ELIZABETH ZANINI
Detroit
 Theta Lambda Sigma
 Commercial

MARJORIE COOKSON
Monroe
 Sigma Sigma Sigma
 Judiciary Board
 Wodeso
 Pi Kappa Delta
 Portia
 Debate
 Order of Eastern Star
 Speech-English



CLARA M. SMITH
Saline
 Normal Choir
 Public School Music Club
 Music and Art

MARY VAN RIPER
Ypsilanti
 Laonians
 Kindergarten Primary Club
 Wesleyan Guild
 Euthalia
 Early Elementary



MINETTA RENZ
Ann Arbor
 Kappa Psi
 Stoic
 Lambda Tau Sigma
 Special Education

GEORGE CLEM
Ypsilanti
 Chemistry Club
 Physics Club
 Baptist Student Council
 Chemistry-Physics



ALBERTA CHARTIER
Port Huron
 Newman Club
 Normal Art Club
 Fine Arts-Literature

CATHERINE CAMPBELL
Harbor Beach
 Later Elementary



HAZEL M. YOUNG
Milan
 Euclidean Society
 Euthalia
 Mathematics

THE AURORA

ANNE LANGEREIS
Grand Rapids
 Pi Kappa Sigma
 Kindergarten Primary Club
 Early Elementary



SUSANNA I. ANDERSON
Manistee
 Delta Sigma Epsilon
 Laonians
 English Club
 English-Speech

LOUISE TOBEY
Flint
 Alpha Sigma Tau
 Commercial Teachers' Club
 Commercial



FRANCES SEIPP
Detroit
 Campfire
 Physical Education Club
 Physical Education

VERONICA G. HOFFSTETTER
Ann Arbor
 Sigma Sigma Sigma
 Early Elementary



ALICE SCOTT LAWRENCE
Blissfield
 Rho Sigma Kappa
 Lambda Tau Sigma
 Special Education

CHALMER D. YOUNGS
Ypsilanti
 Crafts Club
 Industrial Arts



SHIRLEY MAE ADAMS
Highland Park
 Kindergarten Primary Club
 Euthalia
 Normal Choir
 Early Elementary

FLORENCE STEWART
Harbor Springs
 Normal Art Club
 Speech



CONSTANCE A. GFELL
Ann Arbor
 Later Elementary

THE AURORA

ESTHER RUPP
Morenci
 Delta Phi
 Kindergarten Primary Club
 Early Elementary



ESTHER RUTH WHITE
Lowell
 History Club
 History

BEATRICE NEWMAN
Flint
 Theta Sigma Upsilon
 Y. W. C. A.
 Kindergarten Primary Club
 Early Elementary



ELNORA PETTEYS
Flint
 Theta Sigma Upsilon
 Normal Choir
 Orchestra
 Music

RUTH SORONEN
Laurium
 Theta Sigma Upsilon
 Kindergarten Primary Club
 Laonians
 Early Elementary



MARGARET HERBISON
Hubbell
 Theta Sigma Upsilon
 Order of Eastern Star
 Home Economics Club
 Home Economics

JANE MITCHELL
Charlotte
 Kappa Mu Delta
 English-Speech



MARGARET BRENNAN
Calumet
 Theta Sigma Upsilon
 Kindergarten Primary Club
 Newman Club
 Early Elementary

LOIS YOUNG
Brighton
 Euthalia
 Y. W. C. A.
 Euclidean Society
 Mathematics



MYRTLE MAE KRING
Blissfield
 Stoic
 Kappa Delta Pi
 Pi Kappa Delta
 Women's League Executive
 Board
 Wodeso
 French-English

THE AURORA

HELEN FOSTER
Marine City
 Alpha Mu Sigma
 Newman Club
 Lambda Tau Sigma
 Special Education

ALFRED MORTON
Wayne
 History Club
 Business Administration
 Club
 Business Administration

BERNADINE DOLPH
Genoa, Ohio
 Sigma Sigma Sigma
 Kindergarten Primary Club
 Early Elementary

RHA WM. ARNOLD
Detroit
 Kappa Phi Alpha
 Normal Art Club
 Track
 Fine Arts

IRENE WARDROP
Ypsilanti
 Normal Art Club
 Minerva
 Fine Arts



WARREN DWYER
Roseville
 Phi Delta Pi
 Euclidean Society
 Chemistry Club
 Aurora Board
 Kappa Delta Pi
 Mathematics-Science

MARGARET LEWIS
Detroit
 Kappa Mu Delta
 Junior Class Officer
 Physical Education

DORIS ARNET
Ypsilanti
 Pi Delta Theta
 Commercial Teachers' Club
 Commercial

ERVA WILLIAMS
Belleville
 Early Elementary

PAGE S. STARK
Ypsilanti
 Chi Delta
 Swimming
 Physical Education Club
 Physical Education



THE AURORA

FELICE GLOWACKI
Toledo, Ohio
 Sigma Sigma Sigma
 Physical Education Club
 Newman Club
 W. A. A.
 Physical Education



ISABELLE NADEAU
Calumet
 Sigma Sigma Sigma
 Normal Choir
 Normal Art Club
 Public School Music Club
 Portia
 Euthalia
 Public School Music and
 Art

OLIVE MARIE JESSUP
Adrian
 Baptists Student Group
 Latin-Modern Languages



DONNA LOU SHANEOUR
Pittsford
 General

MAURICE L. BURNETT
Detroit
 Euclidean Society
 Mathematics-Science



CATHERINE C. FLOOD
Wyandotte
 League of Women Voters
 History Club
 Newman Club
 Euclidean Society
 History

RUTH HEYING
Stockbridge
 Kindergarten Primary Club
 Early Elementary



NORINE LARKIN
Flint
 Pi Delta Theta
 English

LEOLA WENNER
Detroit
 Euclidean Society
 Euthalia
 General



HAROLD I. LAYMAN
Cecil, Ohio
 Chi Delta
 Chemistry Club
 Wrestling
 Boxing
 Football
 Treasurer of Men's Union
 Men's Union Executive
 Board
 Pre-Medicine

THE AURORA

CAROL COPELAND
Bay City
 Delta Sigma Epsilon
 Judiciary Board
 Euthalia
 Kindergarten Primary Club
 Early Elementary



ELAINE FOUTS
Grand Rapids
 Euthalia
 Kindergarten Primary Club
 Early Elementary

MARGARET J. WELCH
Ypsilanti
 Alpha Sigma Alpha
 Home Economics Club
 Home Economics



MARTHA COLBURN
Ypsilanti
 Kappa Mu Delta
 Public School Music

LOIS ENTEMANN
Toledo, Ohio
 Delta Sigma Epsilon
 W. A. A.
 Physical Education



BEATRICE JOHNSON
Ypsilanti
 Kindergarten Primary Club
 Euthalia
 Early Elementary

MARIAN EVANS
Atlanta
 Y. W. C. A.
 Kindergarten Club
 Glee Club
 Early Elementary



DOROTHY N. SCOTT
Detroit
 Alpha Kappa Alpha
 Early Elementary

JUNE ELIZABETH ADAMS
New Boston
 Kappa Gamma Phi
 Laonians
 League of Women Voters
 Later Elementary



MARJORIE BONNINGHAUSEN
Ypsilanti
 Alpha Mu Sigma
 Normal Art Club
 Minerva
 Congregational Students'
 Society
 Fine Arts

THE AURORA

RUTH POOLE
Pontiac
 Sigma Sigma Sigma
 Women's League Executive
 Board
 Aurora Board
 Normal Art Club
 Laonians
 Kappa Delta Pi
 Fine Arts

ANNE MERRIMAN
Deckerville
 Women's League President
 Pi Kappa Delta
 Wodeso
 League of Women Voters
 Y. W. C. A.
 Speech

MARGARET SCHULTZ
Detroit
 Pi Kappa Sigma
 Physical Education Club
 Physical Education

MARIE LEHMAN
Gwinn
 Sigma Nu Phi
 Physical Education Club
 Campfire
 W. A. A.
 Lutheran Students' Club
 Physical Education



MARION JONES
Bay City
 Later Elementary

MARY SINCOCK
Calumet
 Euclidean Society
 Travel Club
 Later Elementary

ELIZABETH RANDALL
Battle Creek
 Kappa Psi
 Pan-Hellenic Secretary
 Minerva
 Normal Choir
 History Club
 History-English

ANN ANDERSON
Chief
 Later Elementary

MARIAN CLEMONS
Charlotte
 Kappa Mu Delta
 Latin-English

OUR UNION BUILDING

With the 1931 Aurora comes the heralding of the new Union Building, Charles McKenny Hall, a meeting place for students, a building in which to greet the alumni, and an edifice to add materially to the beauty of the campus.

The urgent need of a social center for student activities has long been felt. College parties of necessity have left the campus for the Temple and the Armory. Sorority teas, fraternity banquets and class reunions have been held in off-campus dining rooms and restaurants. Now, with the opening of Charles McKenny Hall, campus functions are conveniently localized in a building which does credit and honor to the institution.

The alumni of Michigan State Normal College, and the numerous contributing citizens are to be lauded for their earnest cooperation and generosity in making such a building possible. Untiring energy and ceaseless tenacity have marked their efforts since the instigation of the project in 1925. And now after but six years, this stupendous task has been completed and the Union Building is erected.

We, the Class of 1931, wish to express our sincere appreciation to the men and women who have made this dream a reality, and although we shall never participate in its activities as students, we welcome the privilege of entering its portals as alumni.

EDWARD A. HEATH

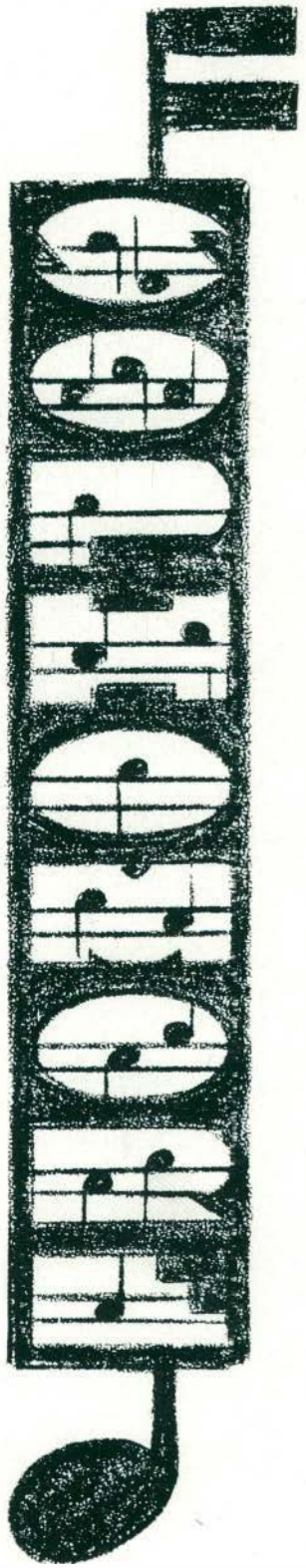



GESELL

MORLEY

WOOD

SOPHOMORE CLASS

OFFICERS

DICK MORLEY	<i>President</i>
CARL WOOD	<i>Vice-President</i>
JUNIETTA GESELL	<i>Secretary-Treasurer</i>

SOPHOMORE CLASS HISTORY

We are the sophomores of the year of 1931. We are the best class that ever attended the Michigan State Normal College, so we think. We haven't a superior complex but we do have some members who have the school spirit.

Last fall we rode into Ypsilanti, Michigan as the sophomore class of the Michigan State Normal College. This spring we anticipate riding out of Demetrius' city with many laurels hanging around our necks. Although these laurels may not mean championships they do mean that we have entered into the affairs of the school.

It did not take long for the members of the class to show that they had lost none of the spirit nor capability they had shown as Freshmen. They resumed their duties with so much zeal and efficiency that they soon became outstanding in scholarship, athletics, debate, dramatics, and even at the Kresge balls. The only event that the Sophomore did not enter was the swimming pool.

The Gold Feather Club, an organization for all Sophomore girls, was organized in the year 1930 with the help of the Women's League. This year it set out to accomplish many things, and is now well prepared to enlighten their younger sisters on all matters and manners.

Our class election was much earlier this year than it was the freshman year. The class thought much of our freshman president so he was re-elected. Carl Wood was elected vice-president, and Junietta Gesell, secretary.



IVY DAY

One of the outstanding events of Commencement week is the Ivy day program. It was founded some eleven years ago upon the recommendation of the Registrar that some program be carried out in memory of the days that are spent in this school as well as the buildings that seem to be the pals of every student.

The march from building to building is better known as the Ivy Day parade. In front of each building farewell speeches are given. (These farewell speeches are from the days when the students received life certificates at the end of two years.)

The girls wear caps and gowns in place of the white gown of other years. The strings of green and white bunting are carried across the shoulders as the ivy rope used to be carried.

The final speech is the Ivy Day oration that is given in front of the Administration building. The ivy is planted by the Sophomore vice-president after the oration has been given, and then the silver trowel is passed on to the vice-president of the Freshman class. The program is concluded by singing the Ivy Day song:

The Ivy twines on castle walls,
And on the towers of fame,
Oh, Alma Mater may it cling
To the Gray walls for Aye.
Its leaves will tell thee of our love
When we are far away,
M. S. N. C. we bring to thee
This loving proof today.



THE AURORA

MARGUERITE E. ALFSEN
Posen
Later Elementary



ISABELL RACHEL WEST
Ovid
Kindergarten Primary Club
Gold Feather Club
Early Elementary

LILA HOLLENBECK
Brown City
Travel Club
Y. W. C. A.
Kindergarten Primary Club
Early Elementary



HELEN H. BLAND
Howell
Y. W. C. A.
Kindergarten Primary Club
Gold Feather Club
Later Elementary

EVA C. NELSON
Filion
Trailblazers
Rural Life



BEULAH B. BESON
Bay City
Early Elementary

HAZEL COPELAND
Fowlerville
Gold Feather Club
Later Elementary



LUCY L. POWERS
Detroit
Later Elementary

EDNA WOOLLACE
West Unity, Ohio
Trailblazer
Rural Limited



MAE ELDEN
Lansing
Normal Choir
Y. W. C. A. Glee Club
Kindergarten Primary Club
Y. W. C. A.
Early Elementary

THE AURORA

FRANCES WALKER
Howell
 Y. W. C. A.
 Commercial Club
 Gold Feather Club
 Commercial



HILJA PEKKARINEN
Newberry
 League of Women Voters
 Lutheran Student's Club
 Later Elementary

FLORENTINE LUCHTMAN
Michigan City, Indiana
 Theta Lambda Sigma
 Lutheran Students' Club
 Gold Feather Club
 W. A. A.
 Later Elementary



BEULAH DILLENBECK
Davison
 Gold Feather Club
 English Club
 Laonians
 Baptist Student Group
 English-Speech

EUGENE M. DAVIS
Pontiac



MILDRED LUCAS
Allen
 Pi Delta Theta
 Later Elementary

LAURA M. BELZ
Lapeer
 Trailblazer
 Y. W. C. A.
 Rural



AVICE PENNER
Brimley
 Normal Choir
 Kindergarten Primary Club
 Gold Feather Club
 Y. W. C. A.
 Early Elementary

ALICE ANDRUS
Waconsta
 Later Elementary



EDITH V. CLAYPOOLE
Wyandotte
 English Club
 English-Speech

THE AURORA

BERNEDINE BRIGGS
Akron
General



ARLA EYER
North Star
Sigma Nu Phi
Art Club
Girl Scouts



DOROTHY M. DAFOE
Brown City
Y. W. C. A.
Normal Choir
Orchestra
Travel
Kindergarten Primary Club
Early Elementary



EMMA O. KEMNITZ
Alpena
Modern Languages



AMELIA S. L. MUNTZ
Deerfield
Trailblazer
Gold Feather Club
Rura! Life



ELSA B. MARTEN
Brighton
Normal Choir
Orchestra
Gold Feather Club
Orchestra-Band



MRS. ABBIE H. QUINTERO
Detroit
Later Elementary



MYRTIE WILLIAMS
Bad Axe
Early Elementary



RUTH L. ROOT
Plymouth
Speech-English



PAULEEN KAUFFMAN
Fassar
Later Elementary



THE AURORA

MARION R. HOFFMAN
Fairgrove
General



ALICE J. MORRISSEY
Elsie
Newman Club
Gold Feather Club
Later Elementary

VIOLET LAHTI
Detroit
English-Mathematics



HATTIE LOOK
Tawas City
Later Elementary

JESSIE CORK
Burr Oak
Kindergarten Primary Club
League of Women Voters
Early Elementary



HELEN M. MCKEEVER
Howell
Kindergarten Primary Club
Newman Club
Early Elementary

DOROTHY PHYLLIS HODES
Detroit
College Play
Kindergarten Primary Club
Treasurer
Early Elementary



HARRIET E. CORNELL
Howell
Sodalitas Latina
Gold Feather Club
Latin-Modern Language

LUCETTA M. ESCHTRUTH
Bath
Y. W. C. A.
Kindergarten Primary Club
Early Elementary



HARRIET C. CAILLONETTE
Milford
Kindergarten Primary Club
Gold Feather Club
Y. W. C. A.
Early Elementary

GRACE ANN PRINGNITZ
Mt. Clemens
 Alpha Sigma Alpha
 Art Club
 Fine Arts



ELIZABETH ANN WENZEL
St. Ignace
 Pi Delta Theta
 Newman Club
 Commercial Teachers' Club
 Gold Feather Club
 Commercial

PAULINE BUSKARD
Inlay City
 Normal Choir
 Kindergarten Primary Club
 Early Elementary



MYRTLE RUTH VALENTINE
Morenci
 Kindergarten Primary Club
 Portia
 Gold Feather Club
 Early Elementary

MARION J. MONROE
Traverse City
 Kindergarten Primary Club
 Early Elementary



DOROTHY E. GREEN
Wheeler
 Kindergarten Primary Club
 Eastern Star Club
 Early Elementary

EDNA SWALLOW
Alpena
 Early Elementary



DOROTHEA McELDOWNEY
Caro
 Kindergarten Primary Club
 Early Elementary

GRACE MILLER
Webberville
 Y. W. C. A.
 Kindergarten Primary Club
 Gold Feather Club
 Early Elementary



CAROL KERR
Shelby
 Y. W. C. A.
 Kindergarten Primary Club
 Women's League



THE AURORA

HARRY S. UTLEY
Amadone
Physical Education



LORENA M. LARSON
Manclona
Kindergarten Primary Club
Gold Feather Club
Early Elementary

MIRIAM S. HORNER
Deford
Later Elementary



FLORENCE C. MORSE
Metamora
Sodalitas Latina
Y. W. C. A.
Orchestra
Latin-English

LAURA DWELLEY
Carsonville
Alpha Sigma Tau
French-English



CHARLOTTE B. SHOVE
Adrian
General

MARIE BENSON
Filion
Later Elementary



ROSE KAILING
Reed City
Newman Club
Gold Feather Club
Later Elementary

FLORENCE F. RIES
Detroit
Kindergarten Primary Club
Gold Feather Club
Early Elementary



REVA DARROW
Osseo
Sigma Sigma Sigma
Sodalitas Latina
Gold Feather Club
Latin-French

THE AURORA

GLADYS LUDWIG
Northville
 Alpha Mu Alpha
 Garden Project Club
 Natural Science



ELLEN B. PRAY
Ypsilanti
 Alpha Mu Sigma
 History Club
 Garden Project Club
 Stoics
 Women's League Executive
 Board
 Normal News
 Normal Choir
 Natural Science

JEAN KNICKERBOCKER
Memphis
 Theta Lambda Sigma
 Executive Board
 Gold Feather Club
 League of Women Voters
 Big Sister Committee
 General



JEAN M. NEWTON
Marysville
 Theta Lambda Sigma
 Gold Feather Club
 Newman Club
 Later Elementary

WILMA SHELLY
Grass Lake
 Kappa Psi
 Kindergarten Primary Club
 Early Elementary



CLAIRE H. LUSHER
Marshall
 Kindergarten Primary Club
 Early Elementary

JOY OLSON
Grand Blanc
 Theta Lambda Sigma
 Commercial Teachers' Club
 Commercial



LENA ANDERSON
Royal Oak
 Kindergarten Primary Club
 Early Elementary

FLOSSIE LAW
Tyre
 Y. W. C. A.
 Later Elementary



HELEN REESE
Wayne
 Y. W. C. A.
 Gold Feather Club
 Later Elementary

THE AURORA

BEATRICE CARROLL
Blissfield
Early Elementary



MRS. GRACE GALE
Ypsilanti
Gold Feather Club
English

CHARLOTTE WILKES
Huron, Ohio
Pi Kappa Sigma
Eastern Star
Gold Feather Club
Later Elementary



VIOLET NEWBORN
Monroe
Kappa Mu Delta
Laonians
English Club
Wodesa Club
Gold Feather Club
English-Speech

EVELYN L. ADAMS
Custer
Kappa Psi
Kindergarten Primary Club
Early Elementary



ELIZABETH KELLER
Toledo, Ohio
Delta Sigma Epsilon
Physical Education

VIOLET MAY HOPKINS
Stockbridge
Kindergarten Primary Club
Early Elementary



THELMA SPENCER
Armada
Later Elementary

CAROLYN GIESSLER
St. Clair Shores
Sigma Nu Phi
Normal Choir
Kindergarten Primary Club
Early Elementary



EVELYN ELDRIDGE
Caro
General

THE AURORA

VIRGINIA A. SHOOK
Wayne
 Theta Lambda Sigma
 Art Club
 Fine Arts



RUTH MARIE HEINRICH
Blissfield
 Gold Feather Club
 General

JAMES J. McLAUGHLIN
Ypsilanti
 Alpha Tau Delta
 Mathematics Club
 Normal News
 Aurora Board
 Y. M. C. A. Treasurer
 Wesleyan Guild
 Science-Mathematics



ELEANOR DUNCAN
Silverwood
 Alpha Mu Sigma
 Early Elementary

VERNICE L. ALLEN
Pontiac
 Alpha Sigma Tau
 Normal Choir
 Girl Scouts
 W. A. A.
 Physical Education Club
 Physical Education



DOROTHY L. CUTTS
Caro
 Rural

ANGIE COOLMAN
Ludington
 Kindergarten Primary Club
 Early Elementary



VENA WILLETT
Vassar
 General

MABEL DAVIDSON
Harbor Beach
 Commercial Teachers' Club
 Commercial



GEORGE JACOBY
Caro
 Secondary

ELIZABETH G. LIMBERG
Saginaw
 Sigma Nu Phi
 Euclidean Club
 Normal Choir
 Stoics
 Modern Language



DOROTHY COLE
Osseo
 Kappa Gamma Phi
 Home Economics Treasurer
 Gold Feather Club
 Home Economics

LLOYD HALSTED
Farmington
 Business Administration



DORIS SAYER
Detroit
 Sigma Nu Phi
 Y. W. C. A.
 Kindergarten Primary Club
 Early Elementary

ETHELYN IVA SPENCER
Richmond
 Trailblazers
 Rural Limited



LEONA CHRISTENSEN
Ludington
 Kindergarten Primary Club
 Early Elementary

MILDRED LYNN
Caro
 Rural



HELEN SEILBINDER
Ortonville
 Kindergarten Primary Club
 Normal Choir
 Gold Feather Club
 Early Elementary

MARY WINDAU
Huron, Ohio
 Physical Education Club
 Normal Choir
 Girl Scouts
 W. A. A.
 Physical Education



ONEITA WITKOVSKY
Caro
 Early Elementary

THE AURORA

ESTHER E. COOPER
Brighton
 Kindergarten Primary Club
 Gold Feather Club
 Early Elementary



MURIEL MOIR
Detroit
 Theta Sigma Upsilon
 Kindergarten Primary Club
 Early Elementary

ERNESTINE E. SIMMONDS
Flint
 Gold Feather Club
 Kindergarten Primary Club
 Y. W. C. A.
 League of Women Voters
 Early Elementary



ETHEL IRENE DAVIES
Marlette
 Kindergarten Primary Club
 Y. W. C. A.
 Westlyn Guild
 Early Elementary

CONSTANCE OPIE
Hancock
 Kappa Psi
 Early Elementary



LOIS RAUTIOLA
Laurium
 Kappa Gamma Phi
 Kindergarten Primary Club
 Early Elementary

WILMA HAYNES
Reading
 Kappa Psi
 Kindergarten Primary Club
 Early Elementary



EDITH R. STRONG
Romulus
 College Play
 Public School Music

HELEN D. BASSETT
Harbor Springs
 Later Elementary



FRANCES GOETZE
Filion
 Y. W. C. A.
 Home Economics Club
 Early Elementary

THE AURORA

ELIZABETH J. FARLEY
Lakewood, Ohio
Delta Phi
English



JUNIETTA R. GESELL
Monroe
Delta Phi
Laonian
English Club
Normal Choir
Secretary-Treasurer
Aurora

KATHRYN HINDELANG
Chelsea
Alpha Sigma Alpha
Kindergarten Primary Club
Early Elementary



DOROTHY TALLMAN
Cheboygan
Y. W. C. A.
Later Elementary

MARJORIE RUSSELL
Flint
Kindergarten Primary Club
Early Elementary



ROWENA A. GILLEN
Metamora, Ohio
Gold Feather Club
General

SADIE E. JONES
Dewitt
Rho Sigma Kappa
Rural Life



MARY FOX
Caro
English

ARDELE SWITZER
Ecorse
College Play
Wodeso
Campus Club
Laonian



MYRTLE A. MOSHER
Pontiac
League of Women Voters
Later Elementary

THE AURORA

LULU CARPENTER
Reading
 Gold Feather Club
 Minerva
 Y. W. C. A.
 League of Women Voters
 Choir
 Modern Language

EVELYN LEHMAN
Gwinn
 Sigma Nu Phi
 Euclidean Club
 Chemistry Club
 Campfire Girls
 Lutheran Students' Club
 Gold Feather Club
 Mathematics-Science

LEONA POWDERLY
Hillsdale
 Sigma Sigma Sigma
 Kindergarten Primary Club
 Newman Club
 Gold Feather
 Early Elementary

AGNES HOPE
Detroit
 Kappa Psi
 Newman Club
 Early Elementary

DORIS ARLEEN SCHEID
Ida
 Gold Feather
 Y. W. C. A.
 Later Elementary



MARY ELLEN WAFFLE
Royal Oak
 Delta Phi
 Kindergarten Primary Club
 Normal Choir
 Early Elementary

CATHERINE TALLON
Saginaw
 Delta Phi
 Physical Education Club
 Girl Scouts
 Physical Education

CHESTER J. ACKERMAN
Dearborn
 Track
 Pre-Engineer

RUBY WALKER
Grass Lake
 Kappa Psi
 Later Elementary

HELEN I. NEEDHAM
Owosso
 Portia
 Stoic
 Gold Feather
 French Club
 French-English

THE AURORA

MARY SCOTT
Ypsilanti
 Y. W. C. A. Cabinet
 Gold Feather, Secretary
 Kindergarten Primary Club
 Minerva
 Early Elementary



CLARA R. KINGSTON
Hemlock
 Trailblazer Club
 Letro Society
 Vice-President
 Y. W. C. A.

MARY LOUISE CRISSMAN
Romeo
 Alpha Sigma Tau
 Commercial Teachers' Club
 Minerva Literary Society
 Gold Feather Club
 Commercial-Economics



DONALD BRUNDAGE
Ypsilanti
 Alpha Tau Delta
 Garden Project Club
 Physics Club
 Stoics
 General

EVA CAMBURN
Allen
 Kindergarten Primary Club
 Y. W. C. A.
 Early Elementary



THEODORA HAESSLER
Monroe
 Gold Feather
 Later Elementary

DELIGHT GRANT
Ypsilanti
 Later Elementary



RACHAEL FITZPATRICK
Hubbardston
 Early Elementary

VERLA PETERSON
Bad Axe
 Later Elementary



EVA D. BROWN
Ypsilanti
 Sigma Sigma Sigma
 Normal Choir
 Madrigal Club
 Public School Music

THE AURORA

STELMA M. MATHEWS
Tecumseh
 Kindergarten Primary Club
 Early Elementary



DOROTHY E. LAPOINT
Wyandotte
 Kindergarten Primary Club
 Newman Club
 Normal Art Club
 Gold Feather Club
 Early Elementary

JOHN J. RAYTKWICH
Naugatuck, Connecticut
 Intramural Sports Manager
 Connecticut Club President
 Newman Club
 Vice-President
 Normal News Staff
 Physical Education Club
 Stoic Society
 Physical Education



GENEVIEVE RAMSEY
Marlette
 Kindergarten Primary Club
 Y. W. C. A.
 Travel Club
 Early Elementary

GLADYS McBRATNIE
Hemlock
 Trailblazer Club President
 Letro Society
 Y. W. C. A.
 Rural Life



MABEL I. JONES
Pontiac
 Y. W. C. A.
 Sodalitas Latina Secretary
 League of Women Voters
 Gold Feather
 Latin-Modern Languages

MAYNARD J. KLEIN
Metamora, Ohio
 Mu Sigma Chi
 Normal Choir
 Band
 Madrigal Club
 Orchestra
 Stoics
 Band and Orchestra



MAXINE HAWK
Boyne City
 Early Elementary

PHYLLIS POWERS
St. Ignace
 Alpha Sigma Alpha
 Eastern Star Club
 Kindergarten Primary Club



WILMA M. DRODT
Ida
 Y. W. C. A.
 Gold Feather
 Later Elementary

THE AURORA

MARGARET MACPIERSON
Grand Rapids
 Alpha Mu Sigma
 Early Elementary



ROSS D. COOK
Athens
 Sigma Mu Sigma
 Euclidean Society
 Chemistry Club
 Science-Mathematics

GERALDINE HAGAN
Alpena
 Orchestra
 Y. W. C. A.
 Later Elementary



MARGUERITE GAYLORD
Mancelona
 Gold Feather
 Kindergarten Primary Club
 Early Elementary

CARL WOOD
River Junction
 Sigma Mu Sigma
 Stoic
 Sophomore Class Officer
 Physical Education



REVA HELEN CARSON
Elyria, Ohio
 Delta Phi
 Aurora Board
 Kindergarten Primary Club
 Early Elementary

MARIAN EVANS
Atlanta
 Y. W. C. A.
 Kindergarten Primary Club
 Y. W. C. A. Glee Club
 Early Elementary



MARY C. McDONALD
Fowlerville
 Later Elementary

ROSE M. LAEDER
Harbor Beach
 Early Elementary



MARION PEARCE
Ypsilanti
 Kindergarten Primary Club
 Early Elementary

THE AURORA

MARJORIE BROOKS
Detroit
Pre-Dental



ETHEL SILFVEN
Hancock
Early Elementary

MARCELLA BJORGE
Wayne
Y. W. C. A.
Minerva
One Year Professional



OLIVE WEAVER
Melvin
Alpha Mu Sigma
Y. W. C. A.
General

MARGUERITE CHARLICK
Milford
Later Elementary



MARJORIE HERRON
Alpena
Sodalitas Latina
Euclidean Society
Bessie Leach Priddy House
Latin-Modern Language

MICHAEL F. TURCHAN
Detroit
Newman Club
Normal Art Club
Fine Arts



ROSALIE HOMANT
Alpena
Early Elementary

MADELEINE L. BOILORE
Alpena
Early Elementary



ILAH MCNALLY
Flint
Kindergarten Primary Club
Gold Feather
League of Women Voters
Early Elementary

THE AURORA

LOIS A. WILDT
Lansing
 Kappa Mu Delta
 Public School Music



CONSTANCE MOLONEY
Cheboygan
 Gold Feather Club
 Newman Club
 Later Elementary

HELEN MCBRIDE
Sault Ste. Marie
 Newman Club
 Later Elementary



MARGARET E. GAERTNER
Dundee
 Later Elementary

GRACE SMITH
Howell
 Y. W. C. A.
 Kindergarten Primary Club
 Gold Feather Club
 Early Elementary



MARGUERITE COUNTRYMAN
Grand Blanc
 Normal Choir
 Y. W. C. A.
 Later Elementary

LUCILE E. MENEREY
Yale
 Normal Art Club
 General



CHARLOTTE HILTUNEN
Lake Linden
 Kindergarten Primary Club
 Early Elementary

EUGENE RICHARDSON
Parma
 Chi Delta
 Chemistry



FERN ALDRICH
Sault Ste. Marie
 Rural Life

THE AURORA

BEATRICE CARROLL
Blissfield
 Early Elementary



NELLIE BENNETT
Adrian
 Normal College Choir
 Gold Feather Club
 General

DORIS Y. BRED
Ypsilanti
 Alpha Mu Sigma
 Normal Art Club
 Normal Choir
 Public School Music and
 Art



WINNFR ED RAU
Palmyra
 Gold Feather Club
 Kindergarten Primary Club
 Early Elementary

FERN M. JOHNSON
Flint
 Gold Feather Club
 Kindergarten Primary Club
 Early Elementary



HELEN L. SMITH
St. Johns
 Normal News
 Women's League Executive
 Board
 History Club
 Congregational Student
 Group
 History-English

ANNIE J. DUNCAN
Sault Ste. Marie
 Girl Scouts



KENNETH MILLIMAN
Tekonsha
 Alpha Tau Delta
 Chemistry Club
 Physics Club
 Mathematics Club
 Pre-Engineering

MARJORIE JACKSON
Milford
 Later Elementary



L. LOUISE McMORRAN
Sault Ste. Marie
 Rural Life

THE AURORA

IDA TALKOW
Detroit
Social Science



JUDSON B. ROBB
Milan
Alpha Tau Delta
Normal News
Degree

THELMA L. STURTEVANT
Britton
Eastern Star Club
Kindergarten Primary Club
Early Elementary



HELEN CARROLL
Blissfield
Early Elementary

DE CAMP MERRILL
Jackson
Trailblazers Club
Rural Life



GERTRUDE MANDILK
Walled Lake
Later Elementary





GARRISON

WOOD

STEFFEK

FRESHMAN CLASS

OFFICERS

FRITZ WOOD *President*

RALPH STEFFEK *Vice-President*

MARIE GARRISON *Secretary-Treasurer*

FRESHMAN CLASS

Three cheers for the Freshman Class of 1930-31. We arrived on the campus September 20th, six hundred and five strong, eager for conquest in the field of knowledge. To make a long story short—we came, we saw, we conquered! We have made History.

From all directions we came—north, south, east, west. We were of many types and nationalities. Some of us felt strange and lonely at first. In order to make us feel at home and help us to become adjusted to our new surroundings, the faculty, upperclassmen and Big Sisters united in giving us a cordial welcome. The entire week preceding the regular session was devoted to us. By means of receptions, teas, and special meetings, we were made to feel we were a vital part of the college life, and that the future glory of Michigan State Normal College rested upon our shoulders.

In due course of time, we held a business meeting, and officers for the year were elected as follows: President, Fritz Wood; Vice-President, Ralph Steffek; Secretary-Treasurer, Marie Garrison. An all freshman party in form of a “mixer” was held in the gymnasium, and this was followed by other social events which promoted a spirit of enthusiasm and good fellowship.

As a class, we have done nothing sensational in order to be in the limelight, and modesty forbids us to enumerate our virtues. Inspired by the high trust placed upon us, we have applied ourselves diligently to our tasks and have tried to conduct ourselves with dignity and credit.

And now, at the close of the year we leave, rich in experience, with hearts full of loyalty and a desire to return next year to our new estate, Sophomores.

FRESHMAN CLASS ROLL

- ABENOJAR, ALBERTO; Ann Arbor—
General
AINSWORTH, STANLEY H.; Denton—
Speech
ALEXANDER, ENID; Toledo, Ohio—
Physical Education
ALLAN, JULIA JEAN; Waters—Rural
ALLEY, LOUISE M.; Yale—Rural
ALWAY, MILFORD J.; Ann Arbor—
General
AMBACK, CHARLES; Caspean—English
ANDERSON, FRANCES A.; Onion Springs,
Alabama—Special Education
ARMSTRONG, ANNA; Dexter—Rural
Limited
ASH, ESTHER; Britton—Rural Limited
ARMSTRONG, DOROTHY; Wayne—Later
Elementary
ASPRIN, DANIEL D.; Aringay, Phil-
ippine Islands—Pre-Engineering
ATKINS, SAM; Ann Arbor—Business
Administration
ATKINSON, IVY; Detroit—English—
History
ATWELL, GEORGE F.; Howell—Pre-
Dental
AUTEN, GLENN; Milan—Industrial
Arts
AXFORD, BLYTHE; Oxford—Rural

BALDEN, ALVIN; Almont—English
BALLANCE, ELEANOR ELLEN; Fowler-
ville—Early Elementary
BARCHARD, FREDERICK; Wayne—
Physical Education
BARR, BEULAH; Yale—One Year Pro-
fessional
BARR, JULIAN; Yale—Rural
BARR, MILDRED MAE; Yale—Rural
BARRON, MARGARET; Belding—Early
Elementary
BATER, EVELYN; Jonesville—Commer-
cial
BATTERSON, LOUIS; Ypsilanti—Phys-
ical Education
BATTIE, FAY; Dexter—Pre-Journalism
BAYER, BEN; Detroit—Physical Edu-
cation
BEADLE, CHARLES; Melvin—Rural
BEARDSLEE, ALICE MARY; Ferndale—
Later Elementary
BEAUCHAMP, GEORGE A.; Ypsilanti—
Pre-Engineering

BELKOFER, WILFORD; Toledo, Ohio—
Physical Education
BELL, HERMAN; Pontiac—Limited
BELLMAN, WALTER; Mt. Clemens—
History
BENEDICT, JOHN; Monroe—General
BEUGHAUSER, JACOB M.; DuBois,
Pennsylvania—Physical Education
BEUGNOT, MRS. ALICE; Boyne City—
Early Elementary
BISHOP, ELEANOR; Crystal Falls—
Physical Education
BLATT, CHRISTOPHER A.; Brown City
—Rural
BOOKER, ELLA; Detroit—Early Ele-
mentary
BOURSON, RUTH E.; Milford—Rural
BOVARD, GRIER C., JR.; Ann Arbor—
General
BOWDEN, BEATRICE; Birmingham—
Latin
BOWERS, EDWARD R.; Flint—Physical
Education
BRADLEY, JOHN; Harbor Springs—
Civil Engineering
BRADY, CATHERINE; Stockbridge—
Later Elementary
BREITENWISCHER, RUTH; Manchester
—Home Economics
BREWER, KATHRYN; Ypsilanti—Gen-
eral
BRIDGE, HELEN M.; Plymouth—His-
roey
BRIGGS, ESTHER J.; Crosswell—Rural
Limited
BRIGGS, KATHERINE; Saling—General
BROPHY, MARION; Richmond—Early
Elementary
BRUCE, ROBERT D.; Monroe—Pre-
Engineering
BRYAN, FORD R.; Royal Oak—Natural
Science
BUCKLER, L. BEATRICE; Pontiac—
Later Elementary
BUCKNELL, KENNETH G.; Howell—
Mathematics
BUECHER, MARIE I.; Pontiac—Later
Elementary
BUGAJEWSKI, BENJAMIN; Toledo, Ohio
—Physical Education
BURCH, ELIZABETH C.; Ypsilanti—
Degree



THE AURORA

- BURCH, RUTH; Ypsilanti; English
BURGAR, DORA; Ypsilanti—Pre-Architectural
BURKE, JUSTIN; Temp—Physical Education
BURROUGHS, ELAINE; Richmond—Early Elementary
BUTCHER, IRMA M.; Jonesville—Rural
BUTLER, EVA M.; Carsonville—Rural
BYRD, CHERYE ANN; Detroit—English
- CAHILL, MILDRED; Reck—Rural Limited
CAMBURN, EVA; Allen—Early Elementary
CAMPBELL, GEORGENA VAUN; Plymouth—Early Elementary
CAMPBELL, MRS. RUTH H.; Ypsilanti—Home Economics
CANTLIN, CATHERINE; Peck—Rural Limited
CASE, ADELPHIA; Onsted—Rural
CHANDLER, CHARLES; Tecumseh—General
CHANDLER, GERTRUDE; Jackson—Commercial Teacher
CHANDLER, VIRGINIA; Tecumseh—English-History
CHAPEL, FRANK R.; Pontiac—Business Administration
CHILDS, MYRTLE W.; Vermontville—Rural Limited
CLARK, ELTON W.; Ann Arbor—Business Administration
CLAYTON, OSCAR; Belleville—General
CLOSE, KENNETH C.; Flint—Physical Education
COBB, WILBUR C.; Otisville—Industrial Arts
COFRAN, LESTER; Bryon, New York—Physical Education
COGLEY, NOREEN; Detroit—Fine Arts
COLE, MADELINE M.; Northville—English
COMPEAU, CORAL J.; Detroit—Physical Education
CONGDON, GERALD J.; Ypsilanti—Fine Arts
CONRAD, CECIL DEE; Ypsilanti—Pre-Medical
- COOK, LUCILE; Ann Arbor—Literary
COON, WANA M.; Roseville—Home Economics
CORYELL, DEXA MARIE; Ann Arbor—Physical Education
COTTER, KATHLEEN M.; Dearborn—English-Speech
COWAN, ROBERT BRUCE; Detroit—Pre-Medic
CRAIG, WARREN F.; E. Hampton, Mass.—Physical Education
CRAMER, EDYTHE V.; Detroit—Home Economics
CRANE, MAX; Ypsilanti—Physical Education
CRIGIER, NEENAH L.; Clare—Physical Education
CROW, ARETA; Marine City—Later Elementary
CUNNINGHAM, THOMAS; Ann Arbor—General
CURRY, MAUDE; Birmingham—Early Elementary
CUTCHER, I. LAVON; Ypsilanti—Rural
DALY, MARY MARGARET; Wateruliet—Fine Arts
DAVIDSON, MARY; Deckerville—Rural Limited
DAVIES, REGINAL; Dearborn—Speech
DAVIS, DANIEL; Wayne—History
DAVIS, ROYAL; Ypsilanti—Degree
DAWLEY, MARIE; Detroit—English
DAY, MARGARET; Union City—Latin
DEAN, DOROTHY MAE; Detroit—Early Elementary
DEAN, M. LLOYD; Detroit—Business Administration
DEAN, VIRGINIA DAY; South Lyon—Home Economics
DECOSTER, MARGUERITE; Grass Lake Latin-History
DESHIELDS, EUNICE; Detroit—English
DEVI, PROBASH BALA; Detroit—Physical Education
DEWALD, HELEN; Fort Wayne, Indiana—Music-Art
DICCION, PELAGIO; Ann Arbor—General
DICK, CHRISTINE; Royal Oak—Public School Music



THE AURORA

- DICK, WINIFRED; Carsonville—Early Elementary
DICKERSON, CARLETON; Millington—Physical Education
DIETIKER, WESLEY; Saline—Liberal Arts
DILTS, EARNE; Pompeii—Physical Education
DODGE, EILEEN; Elsie—Music
DOMOKOS, MARY; Ecorse—English-General
DOWD, HAZEL; Fibre—Physical Education
DOWNING, JACK; Ypsilanti—Agriculture
DOWNING, MARY ELIZABETH; Bay City—Early Elementary
DREYER, ESTHER; Carsonville—One year Professional
DUGAN, DOROTHY; Williamsburg, Ohio—Commercial
DUNDON, KENNETH; Ypsilanti—General
DUNLAP, LUCILLE; Whitmore Lake—Rural Limited
DZIENI, HELEN; Royal Oak—Rural
DZIOBAK, STEPHEN; Romulus—Latin
EFNER, HOWARD; Ann Arbor—Business Administration
ELKA, VIOLET; Willis—Rural
ELLA, REVA; Detroit—Early Elementary
ELLIOTT, ANNA MARIE; Lowell, Washington—Later Elementary
ELLIS, CATHERINE; Armada—Later Elementary
ENDER, JOHN; Benton Harbor—Industrial Arts
ENTEMANN, MARY; Toledo, Ohio—Early Elementary
ESPER, JULIANA; Dearborn—Mathematics
EVANS, HELEN; Port Huron—Modern Languages
EVANS, RINN; Langins—Physical Education
FERRIBY, WESLEY; Croswell—one year Professional
FILLMORE, MARGARET; Dearborn—Early Elementary
FINLAY, EDNA; Flint—Latin-Modern Language
FISCHER, MARIAN; Ann Arbor—Physical Education
FISHER, RUTH; Montpelier, Ohio—Band-Orchestra
FITCH, GLEN; Owosso—Modern Languages
FITZGERALD, CHARLES; Bay City—Physical Education
FLICKINGER, LAURA; Osseo—one year Professional
FORSTER, ANDREW; Saginaw—Physical Education
FOSTER, BEULAH; North Adams—Later Elementary
FOSTER, ERWIN; Northville—Commercial
FOSTER, GEORGE; Ypsilanti—Business Administration
FOX, CORNELIUS; Peck—General
FRANCKE, DONALD; Ann Arbor—Pre-Medic
FRENTNER, HARRY; Ypsilanti—Industrial Arts
FUERSTNAU, BETTY; Dryburg—Early Elementary
FUHRMAN, ELEANOR; Port Hope—Rural Limited
FULLER, WILLIAM; Yale—Pre-Law
FORD, DALE; Berkey, Ohio—Speech
GAGON, EVELYN; St. Clair Shores—Commercial
GALLIMORE, DORA; Plymouth—Music-Art
GALLUP, ANNA MARIE; Bellevue, Ohio
GAMET, LEON; Batav—English
GARDNER, INEZ; Blaine—one year Professional
GARNER, LILA; Vassar—Speech-English
GARRISON, MARI; Ypsilanti—Early Elementary
GATES, MARSHALL; Ida—Industrial Arts
GAUT, ROBERT; Vermontville—Physical Education
GIBBS, WALTER; Whitehall—Pre-Medical
GIBSON, ELMIRA; Detroit—Early Elementary
GLICKERT, FREDERICK; Toledo, Ohio—Physical Education
GLISSON, VESYELLA
GORE, JOHN; Detroit—Industrial Arts



THE AURORA

- GRABELSKI, RAYMOND; Wyandotte—Physical Education
GRANT, JULIA; Carleton—Rural
GREEN, GERTRUDE; Ypsilanti—Later Elementary
GRIER, JAMES WHYROM, JR.; Ypsilanti—General
GRIFFIN, THOMAS; Carsonville—Rural
GRODY, MARGUERITE; Mancelona—Early Elementary
GRUBER, DALTON; Ypsilanti—Chemistry
GRUENBERG, CHARLES; Ypsilanti—Physical Education
GUEST, GLEN; Melvindale—History
GUST, KENNETH; Plymouth—Science
- HACKMAN, DOROTHY; Manton—Later Elementary
HAIDT, GLEN; Manistee—Industrial Arts
HALE, ARLAH; Brooklyn—Rural Limited
HALLADAY, HARLEY; Mayfield—General
HALLENIUS, CARL; Gaylord—Rural Limited
HALLOCK, LUCILE; Pontiac—Early Elementary
HANES, HAROLD; Keego Harbor—Physical Education
HANRATTA, EDNA; St. Johns—Fine Arts
HARDING, ISLA; South Lyon—Home Economics
HARNED, LEOTA; Stockbridge—Rural
HARNER, JACK; Ypsilanti—Pre-Architecture
HARRISON, DORIS; Mason—Physical Education
HART, CHARLES; Detroit—Pre-Medic
HAUSHEER, JUSTIN; Howell—General
HEDDING, PAUL; Ypsilanti—General Education
HELLER, ANNA; Ann Arbor—Physical Education
HENNIG, DORA; Delphi, Indiana—English
HENCHEY, HELEN; Manistee—English
HENRY, JUANITA; Ann Arbor—Early Elementary
- HERRICK, MAXINE; Lansing—Early Elementary
HIRSCH, FLORENCE; Pontiac—History-English
HOAG, FERN; Sandusky—Rural Limited
HOBAN, FRANCES; St. Ignace—Music
HOBBS, GORDON; Maugatuck—Dgreee
HOBSON, VIVIAN; Marlette—Rural
HOEY, AGNES F.; Dexter—Home Economics
HOFFMAN, MARJORIE; Fairgrone—Later Elementary
HOLTZKIMPER, CATHERINE; Owosso—Early Elementary
HOPE, AGNES; Detroit—Early Elementary
HOPSON, WILLIAM; Marine City—Pre-Engineering
HORTON, RITA; Hillsdale—Commercial
HOUSE, MARY; Ypsilanti—Commercial
HOWE, IRVIN; Midland—Chemistry
HUBER, WILBUR; Saginaw—Speech
HUFANE, CIRILE; Ann Arbor—General
HUGGINS, ELLA; Montrose—Rural Limited
HUTCHINGS, PHYLLIS; Lansing—Rural Limited
HUTCHINGS, RUAHMAH; Howell—Early Elementary
HUTH, DONALD; Dearborn—Business Administration
HUXTABLE, SYLVIA; Zeeland—Special Education
- ILLI, CLARENCE; Ann Arbor—Business Administration
IMMONEN, UNDO; Pegaming—Industrial Arts
- JACHT, IRENE; Marine City—English
JACKSON, DORIS; Belleville—Commercial
JACKSON, PRUDENCE; Gaylord—Rural
JAMES, WILLIAM; Hastings—Physical Education
JENKING, FRANKLIN; Dimondale—Industrial Arts



THE AURORA

- JENKINGS, MARION; Rollin—Pre-Engineering
JENNINGS, RUTH; Bryan—Rural
JEWELL, KENNETH; Ypsilanti—Music
JEWELL, C. MARIAN; Ypsilanti—Home Economics
JOHNSON, EARL; Chief—Industrial Arts
JOHNSTON, MABEL; Milan—Mathematics
JOHNSTON, WILLIAM; Ypsilanti—Commercial
JONES, DOROTHY; Deckerville—Rural Limited
KAHLER, KARL; Detroit—Physical Education
KARL, ALICE; Ecorse—Early Elementary
KENTER, WINONA; Plymouth—Fine Arts
KEPPEN, FREDERIC; Lincoln Park—Pre-Law
KERR, RICHARD; Northville—Pre-Dent
KEUSCH, BEATRICE; Chelsea—Early Elementary
KIDLE, WALTER; Detroit—Physical Education
KIMERER, EDNA; Lambertville—Rural Limited
KINGSBURY, MARJORIE; Wayne—Rural Limited
KLEIN, VINCENT; Ypsilanti—Speech
KNIERIM, ARNOLD; Elmore, Ohio—Physical Education
KNOLL, MARION; Capac—Rural Education
KOHLER, JEANETTE; Royal Oak—Early Elementary
KOLBERT, MURIEL; Lorain, Ohio—Speech-English
KOSAK, VICTORIA; Dearborn—Physical Education
KRIESEL, GENEVIEVE; Michigan City, Indiana—Languages
KRIMBACKER, JOSEPHINE; Michigan City, Indiana—General
KULENKAMP, WILLIAM; Marysville—Industrial Arts
KUNERT, FRED A.; Boyne City—Physical Education
LAMKIN, ELIZABETH; Whittaker—Music
LANDRY, RAYMOND; Groueland, Massachusetts—Natural Science
LARDER, THEODORA; Detroit—Commercial
LAUBENGAYER, LUELLE; Ann Arbor—Early Elementary
LAWRENCE, MARY; Ypsilanti—Home Economics
LAWRENCE, MILDRED; Pontiac—Early Elementary
LEMEN, MARIAN; Dexter—English
LESTER, MARY ANN; Detroit—Early Elementary
LEVENSON, LENA; Dearborn—Commercial
LILLY, ELIZABETH; Berkley—English
LINDSAY, MRS. EDITH; Ann Arbor—Special Education
LOCKWOOD, FLOYD; Detroit—Pre-Law
LOGAN, HUBERT; Petersburg—Rural
LONG, ADELINE; Ferndale—Physical Education
LONGENAY, BARBARA; Marysville—Rural
LORENZ, THOMAS; Ypsilanti—General
LORENZO, SCHATIAN; Philippine Island—Pre-Journalism
LOUNSBURY, HELEN; Williamston—Early Elementary
LOVELAND, MABEL; Mt. Morris—Commercial
LOWRY, RAYMOND; Toledo, Ohio—Physical Education
LUCHTMAN, CLARENCE; Utica—Music
LUDWIG, JEANNETTE; Ypsilanti—Early Elementary
MAHANY, JAMES; Bay City—History
MAHER, MARY; Lakewood, Ohio—Home Economics
MAIRS, GEORGE; Novi—History
MAKI, IRENE; Baie de Wasai—one year Professional
MANNING, EUGENE; Ypsilanti—Degrée
MARION, LAWRENCE; Brown City—Rural
MARSHALL, LUCILLE MARIE; Jackson—Rural
MARTIN, MERVYN; Midland—Industrial Arts
MARTIN, NORMAN; Wayne—Pre-Law
MARTIN, ROBERT; Keego Harbor—Speech



THE AURORA

- MASKA, HENRY; Toledo, Ohio—Physical Education
- MASON, DORIS; Rochester—English-French
- MASON, MORRELL; St. Clair Shores—Business Administration
- MAST, ANDREW; Ann Arbor—Business Administration
- MATHIESON, JAMES; Detroit—History
- MAYER, EVELYN; Manchester—Later Elementary
- McBRIDE, CHARLES; Harbor Springs—Physical Education
- McCARTHY, GERALD; Yale—Rural
- McCAULEY, EILEEN; Ypsilanti—Early Elementary
- McCool, MARY; Wayne—Rural Limited
- McCORMICK, JESSIE; Royal Oak—Early Elementary
- MacDONALD, JEAN; Midland—Home Economics
- McDOWELL, WINIFRED; Detroit—General
- McFALL, WILLIAM; Ann Arbor—History-English
- McGILL, SALLY; Saginaw—Speech
- McKENNA, HARVEY; Flint—Physical Education
- McKENNA, MARY; St. Charles—Rural
- MacKENZIE, JACK; Ypsilanti—General
- McKEVITT, FRANCES; Middleville—Music
- McLAUGHLIN, CLENARD; Chelsea—Physical Education
- McLAUGHLIN, KENNETH; Saginaw—Science
- MacLEAN, MARIAN; Melvin—Rural
- McMELLAN, WILLA; Highland Park—Physical Education
- McNEIL, ARILEEN; Grand Blanc—History
- MEAD, MARIE; Harbor Springs—Early Elementary
- MENEREY, MILDRED; Yale—Rural
- MERRITT, MARGARET; Grosse Pointe—Early Elementary
- MERRYMAN, ARVILDA; Dearborn—Mathematics
- MEYER, HERBERT; Ann Arbor—Business Administration
- MICHAELS, CHARLES; Iron River—Mathematics-Science
- MILES, HELEN; Holland—Early Elementary
- MILLER, JUNE; Tekonsha—Early Elementary
- MOFFAT, JEAN; Houghton—Early Elementary
- MOLTER, GERTRUDE; Clarkson—Commercial
- MOOD, JESSIE; Ypsilanti—Early Elementary
- MOORE, DURWOOD; Harbor Springs—Commercial
- MOORE, KATHLEEN; Ionia—Later Elementary
- MOORE, MARGARET; Ironwood—Physical Education
- MORRICE, RUTH; Perry—Physical Education
- MORRISON, CONSTANCE; Stockbridge—Later Elementary
- MORRISON, HELEN; Ann Arbor—Home Economics
- MORRIS, BILLY; Stratford, Texas—Pre-Medic
- MOSHER, MYRL; Pontiac—one year Professional
- MOY, MAMIE; Detroit—English
- MUNRO, JAMES; Ypsilanti—Physical Education
- NELSON, MILLARD; Salem—Pre-Engineering
- NELSON, VERNA; Hancock—Later Elementary
- NEWMAN, RUSSELL; Clio—Degree
- NICHOLS, AUDREY; Hillsdale—Early Elementary
- NOBLE, DALE; Saline—Business Administration
- O'DONNELL, REGIENA; Petoskey—Early Elementary
- OLDS, MAC; Ypsilanti—Fine Arts
- OLMSTEAD, CHARLOTTE; Pontiac—Commercial
- O'NEIL, HARRIET; St. Johns—Rural
- ORAVER, JOHN; Port Clinton, Ohio—Business Administration
- ORR, GEORGIA; Milan—Early Elementary
- OTIS, HENRY; Farmington—Business Administration



THE AURORA

- PACKARD, ROBERT; Toledo, Ohio—Physical Education
PARE, RUSSELL; St. Clair Shores—History
PARISH, ROGER; Ypsilanti—Pre-Engineering
PARKER, DALE; Gagetown—Rural
PARKER, FLORENCE; Detroit—Physical Education
PARKER, FRANCES; Lake Orion—Public School Piano
PARKER, HAROLD; Gagetown—Pre-Engineering
PARKER, HOMER; Flint—Physical Education
PARKER, IVAN; Ann Arbor—Rural
PARSONS, CLARA; Ann Arbor—Special
PARSON, EDITH; Saline—English
PASINSKI, RICHARD; Detroit—Physics
PEARCE, LUETTA; Hillsdale—Later Elementary
PENICK, FLOYD; Detroit—Commercial
PERRY, EVA; Ontario, Canada—Special Education
PETERS, KATHRYN; Ottawa Lake—Rural
PETERSON, GLADYS; Flint—Later Elementary
PFEIFFER, HAROLD; Manistee—English
PINKSTON, JEWELL; Linden—Commercial
POBANZ, LEVI; Sebawaing—Pre-Engineering
POWIERSKI, JOSEPH; Detroit—Pre-Medic
PUGH, MILLARD; Vermontville—Science
PUHLMAN, GRACE; Ironwood—Later Elementary

QUALMANN, EMILY; Center Line—Latin-History

RANDELS, IONE; Hillsdale—Public School Music
RATHBURN, HAZEL; Plymouth—English
RAWSON, RUTH; Manchester—Later Elementary
REED, HAZEL; Eaton Rapids—History
REENE, GRACE; Pontiac—Commercial
REGAN, LAWRENCE; Yale—Rural
REGER, MARION; Ottawa Lake—Rural
REICHMAN, EDITH; Flint—Speech-English
REID, ISLA; Saginaw—Music
REINHART, LEONA; Clinton—History-English
RENNE, ANTHONY; Detroit—Pre-Medic
RENNER, HAROLD; Dearborn—Music
REYNOLDS, GRANT; Ypsilanti—Science
RIBER, LEWIS; Plymouth—Pre-Medic
RICHARD, ANNIE; Northville—Early Elementary
RICHARDSON, ROBERT; Parma—Business Administration
RIE, LUCILLE; Capac—Commercial
ROAT, MAYNARD; Pontiac—Rural
ROBERTS, GERALD; Milan—Science
ROBSON, JOHN; Whitehall—Chemistry
ROCKWELL, DEAN; Three Rivers—Rural Limited
ROOF, MARGUERITE; Milan—Latin-French
ROSENTHAL, MIKE; Ann Arbor—Pre-Medic
ROSS, HUBERT; Milan—History
ROTHENBERGER, DOROTHY; Boyne City—General
RUYLE, ESTHER; Detroit—Physical Education
RYZI, WILLIAM; River Rouge—Physical Education

SANBORN, DONAVAN; Scottville—Physical Education
SCHOONOVER, BESSIE; Utica—Music-Art
SCHRECK, DOROTHY; Grosse Pointe—Fine Arts
SCHREMS, EMMA; Saginaw—Public School Music
SCOTT, ALBERT; Amadore—Rural Limited
SCOTT, ALLINE; Morenci—Public School Music
SENNE, KATHERINE; Mayville—Rural Limited
SHAFRAN, ANTHONY; Detroit—Pre-Medic

- SHAMBAUGH, MURIEL; Hillsdale—
Later Elementary
- SHAW, FLORENCE; Detroit—Physical
Education
- SHAW, THELMA; Saginaw—English
- SHEHAN, ROLLAND; Pinckney—Chem-
istry
- SHERLOCK, HELEN; Detroit—Early
Elementary
- SHERMAN, CECILE; St. Johns—Early
Elementary
- SHINSKE, KENNETH; St. Clair—Busi-
ness Administration
- SHUART, EDMUND; Ypsilanti—General
- SIAS, HELEN; Chelsea—Rural Lim-
ited
- SILLS, RUTH; Marine City—Latin
- SIMA, HELEN; Ypsilanti—Commer-
cial
- SIMMONS, ALDYTH; St. Ignace—Speech
- SKARRITT, MAXINE; Milford—Rural
Limited
- SKINNER, RICHARD; Ypsilanti—Fine
Arts
- SLOCUM, WILTON; Grass Lake—Latin-
History
- SLOOTWEG, MAGDALENA; Berkley—
Public School Music
- SMELTZER, MARGARET; Elberta—
Early Elementary
- SMITH, HELEN; Tipton—Rural
- SMITH, ISABEL; Milan—Music
- SNYDER, JOHN; Grass Lake—Chem-
istry
- SOCHA, LOUISE; Cheboygan—Music-
Art
- SOMMERVILLE, MARION; Flusing—
Early Elementary
- SPAETSELL, CATHERINE; Snouer—
Rural
- SPAETSELL, JOSEPHINE; Snouer—
Rural
- SPIKE, BRUCE; Ypsilanti—Pre-For-
estry
- SQUIRES, EDITH; Ypsilanti—English
- STANDIGE, BETSY; Wayne—Rural
- STANFIELD, WALTER; Reading—Phys-
ical Education
- STANLEY, MILDRED; Melvin—Rural
- STAPLETON, ESTHER; Port Hope—
Rural
- STARK, ANTHONY; Ann Arbor—Pre-
Forestry
- STAUCH, MARY; Milan—Rural
- ST. CROIX, LUCILLE; Bancroft—Rural
Limited
- STEFFEK, CLAUDINO; Ypsilanti—
Mathematics
- STEFFEK, RALPH; Ypsilanti—Pre-
Journalism
- STEINHAUER, DOROTHY; Wayne—
Early Elementary
- STEPHEN, EVELYN; Port Huron—
Modern Languages
- STEPHENS, MILLICENT; Stockbridge—
Home Economics
- STERN, CLARENCE; Belleville—Pre-
Law
- STEVENSON, ARTHUR; Coldwater—Sci-
ence
- STEWART, ROBERT; Clinton—General
- STEWART, WILLIAM; Howell—Orches-
tra-Band
- ST. JOHN, KINGSLEY; Saint Charles—
Physical Education
- STOBBE, JEANETTE; Montague—Early
Elementary
- STOERCK, MILDRED; St. Johns—Eng-
lish
- STOMLER, CAROLYN; Marine City—
Home Economics
- STOLZ, MARION; Detroit—Latin
- STRAIT, MILBURNE; Vermontville—
Science
- STROHAUER, LOIS; Alger—Early Ele-
mentary
- STUMP, DALE; Milan—Industrial Arts
- SWEET, ETHEL; Ferndale—Mathe-
matics
- SWEETLAND, ADA; Constantine—Fine
Arts
- TANK, EDWARD; Lansing—Physical
Education
- TAYLOR, DOROTHY; Holly—General
- TEEPLE, HELEN; Port Huron—one
year Professional
- THOMAS, THELMA; Royal Oak—Phys-
ical Education
- THOMPSON, IRENE; New Baltimore—
Rural Limited
- THOMBURG, SEDORA; Morenci—Speech
- THORNDIKE, SARAH; Cambridge,
Massachusetts—Home Economics
- THROOP, THELMA; Grand Blanc

- TITUS, GEORGE; Oxford—Commercial
 TOLES, ALICE; Ypsilanti—Music-Art
 TRIPP, CLIFFORD; Tripton—Rural
 TROTT, HILMA; Armada—Later Elementary
 TUTTLE, JOHN; Clinton—General
 TYLER, GEORGE; Detroit—Pre-Engineering
 TYSON, LOUISE; Amadore—Rural Limited
- UNDERHILL, MARY; South Lyon—History-English
 UPHOUSE, MARIAN; Ida—Later Elementary
 VANBUREN, LOUISE; Carey, Ohio—Early Elementary
 VANDAM, MINA; Detroit—Natural Science
 VANDEGINSTE, PAUL; Grosse Pointe—History
 VAN WORMER, GRETCHEN; Vassar—Rural Education
 VASIU, SAMUEL; East Dearborn—General
 VERE, KATHRYN; Ida—Early Elementary
 VOGELANG, GERALD; Jackson—Business Administration
- WAGONER, HELEN; Alpena—Physical Education
 WALLACE, HAROLD; South Lyon—ENGLISH
 WALLACE, ROBERT; Clinton—General
 WALTER, MRS. MARY; New Lathrop—
 WALTON, MONROE; East Chicago, Indiana—Physical Education
 WANTAJA, SIGRID; Baraga—Later Elementary
 WANTY, HENRIETTA; Milan—Rural
 WARD, NUGENT; Marshall—Pre-Law
 WARNER, RICHARD; Ypsilanti—Pre-Medic
 WEBERLEIN, GERTRUDE; Wayne—Rural
 WEHNER, ROSE; Harbor Beach—Rural
- WEST, LOIS; Dearborn—Early Elementary
 WHITE, FLORENCE; Onsted—Rural
 WHITE, JOHN, JR.; Ann Arbor—Fine Arts
 WHITMAN, JOHN; Rochester—Pre-Engineering
 WILKINSON, ELEANOR; Fowlerville—Modern Languages
 WILLIAMS, BEATRICE; Corunna—Early Elementary
 WILLIAMS, GLENDA; Tekonsha—Physical Education
 WILLIAMSON, BARBARA; Tecumseh—Later Elementary
 WILLIAMS, LENORE; Prattville—one year Professional
 WILLIAMSON, LOUISE; Tecumseh—Early Elementary
 WILLIAMSON, TRUMAN; Ypsilanti—Pre-Law and Business Administration
 WILLIS, WAYNE; Grand Ledge—Physical Education
 WILLOUGHBY, ORLO; Ferndale—Music
 WILLSON, LUCILE; Swanton, Ohio—Early Elementary
 WINEGARDEN, ELWOOD; Harbor Springs—Physical Education
 WIRTH, HAROLD; Milan—Pre-Engineering
 WISEMAN, EARL; Delta, Ohio—Commercial
 WOHLGEHAGEN, JOHN; Detroit—Physical Education
 WOLF, JOHN; Saginaw—General
 WOOD, FRITZ; Ypsilanti—Business Administration
 WOODS, HOWARD; River Rouge—Degree
 WOOLLEY, CLARENCE; Brown City—one year Professional
- YATES, ETHEL; Ashley
- ZECK, KOSMER; Ypsilanti—Physical Education
 ZIMMERMAN, HELEN; Dearborn—Fine Arts

ORGANIZATIONS



MADAME
BUTTERFLY

Pooler

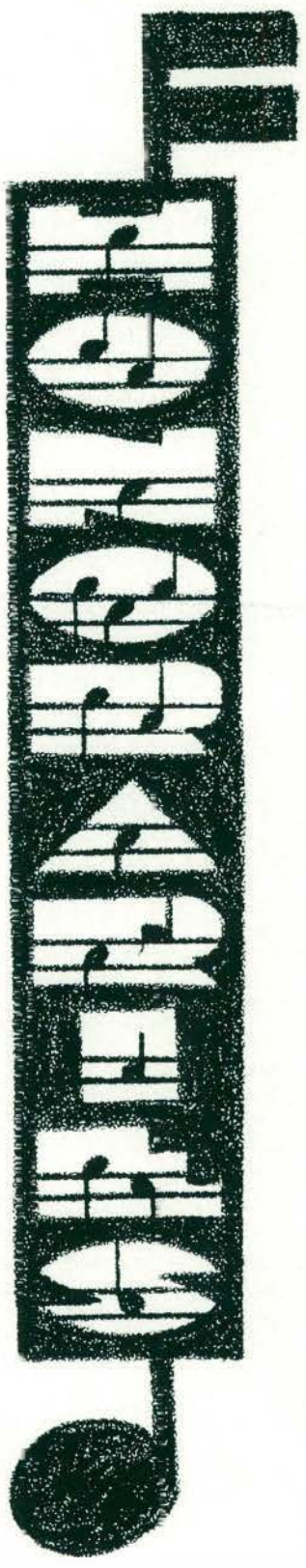



THE AURORA

PI KAPPA DELTA

PATRON

PROFESSOR F. B. MCKAY

FACULTY MEMBERS

PRESIDENT CHARLES MCKENNY
PROFESSOR J. STUART LATHERS
PROFESSOR F. B. MCKAY
PROFESSOR HARRY T. WOOD
PROFESSOR J. M. HOVER
PROFESSOR H. Z. WILBUR
PROFESSOR C. M. ELLIOTT

PROFESSOR M. K. THOMSON
JAMES BREakey
MARION F. STOWE
FRANCIS LORD
EDWIN STAHL
PROFESSOR PAUL J. MISNER
PROFESSOR A. A. METCALF

ACTIVE MEMBERS

JAMES ANDERSON
ALLEEN GATES
MYRTLE KRING
ANNE MERRIMAN
EARL STUDDT

MARJORIE COOKSON
GORDON GIDDINGS
JAMES LATTURE
RICHARD ROBB
CLIFTON WHALING

NEW MEMBERS

J. HARRY ADAMS
EDGAR ERICSON
EDWARD HEATH
MAX LAING
FLOYD PLACE
ARDITH STOLTZ
MAYNARD TRAVISS

CLEO BOYD
BENIGNA GATZKE
ESTELLA JILLSON
HELEN OSBORN
JUDSON ROBB
HELEN SOX
LEO VANMEER

JAY WESCOTT

Pi Kappa Delta, which originated at Ottawa University, Kansas, and Ripon College, Wisconsin, in 1913, now numbers one hundred twenty-one chapters, located in all sections of the country. It is the largest honor forensic fraternity in the United States. Its purpose is to encourage public speaking in the colleges, by extending formal recognition to those students who obtain an unusual excellence.

The Michigan Epsilon Chapter was installed on the local campus in June, 1921. Only those students whose platform proficiency is such that they are chosen to participate in inter-college debates or oratory are eligible to membership.

As this goes to the Aurora, a most successful year is completed. Our representatives have just returned home from the Pi Kappa Delta Provincial Convention held at Bowling Green College, April 16th and 17th. Our orators won two first places, while one men's debate team and one women's debate team were each awarded third honors.



THE AURORA



Top Row—A. MERRIMAN, PROF. F. MCKAY, J. LATTURE, H. SOX.
 Second Row—A. STOLTZ, J. ANDERSON, M. COOKSON, E. STUDD, R. LAING.
 Third Row—L. VANMEER, B. GATZKE, E. HEATH, E. JILLSON, J. ADAMS.



KAPPA DELTA PI
PI CHAPTER

Michigan State Normal College

Installed 1922

Kappa Delta Pi is an international honorary and professional fraternity in education, organized at the University of Illinois in 1909, and incorporated in 1911. The fraternity is composed of seventy-two local chapters, and a Laureate Chapter having a membership of twenty-one nationally known educators.

Pi Chapter, established in 1922 at Michigan State Normal College, is one of the two chapters in Michigan. The other is Beta Iota Chapter which was established at Western State Normal College at Kalamazoo in 1929.

The qualifications for membership in Kappa Delta Pi are, full junior standing, general scholarship of a grade in the upper quartile of the institution, the indication that there will be continued interest in the field of education, and the manifestation of desirable social qualities.

The constitution says that "The high purpose of Kappa Delta Pi shall be to encourage in its members a higher degree of consecration to social service in the field of education. To this end it shall maintain the highest educational ideals and foster fellowship, scholarship and achievement in educational work".

The annual dinner of Kappa Delta Pi was held at the Book Cadillac in Detroit February twenty-fourth with representatives from every part of the United States. Pi chapter had the honor of acting as host at this dinner at which there were more than two hundred guests. William Lyon Phelps spoke on "The Excitement of Teaching" giving to all who heard him the inspiration that comes from a great teacher.





K A P P A D E L T A P I

OFFICERS

JOSEPH PRAY
 MARY CEIL MINNISS
 KATHERINE MERRY
 BEATRICE CARR
 JUNE MOORE
 DR. MARVIN S. PITTMAN

President
Vice-President
Secretary
Treasurer
Alumni Secretary
Councillor

HONORARY MEMBERS

PRESIDENT CHARLES MCKENNY
 DR. BENJAMIN L. D'OOGÉ
 DR. WILLIAM H. SHERZER
 DR. FREDERICK R. GORTON

DR. NATHAN A. HARVEY
 DR. ALMA BLOUNT
 PROFESSOR CARL E. PRAY
 PROFESSOR FREDERICK ALEXANDER

FACULTY MEMBERS

DR. R. CLYDE FORD
 DR. T. LINDQUIST
 DR. ELMER LYMAN
 DR. GERALD OSBORN
 PROFESSOR J. M. HOVER
 MR. CARL ERICKSON
 MR. PAUL MISNER

MR. RAY BINNS
 MR. DELMAR ALLMAN
 MR. J. BURNS FULLER
 MR. C. P. STEIMLE
 MR. FLOYD LEIB
 MR. JAMES BREAKEY
 MISS ESTELLE DOWNING

MISS BERTHA G. BUELL
 MISS GRACE COOPER
 MISS ALICE ROSCOE
 MISS AGNES CROW
 MISS MARTHA BEST
 MISS RUTH BOUGHNER
 MISS IRENE CLARK

ACTIVE MEMBERS

HARRIETTE ADAMS
 JUNIOR ADAMS
 JAMES ANDERSON
 LUCILE ATKINSON
 JAMES BENJAMINS
 EDNA BULKELEY
 AUDREY CARPENTER
 DUANE CHAMBERLAIN
 BERTINE CLARK
 ELIZABETH CONNELLY
 GERALD COOPER
 JOSEPHINE DAISHER
 HELEN DIETZ
 WARREN DWYER

ALLEN GATES
 EVELYN GILLSON
 MARION GOODING
 GERALD GREENLICK
 MARGARET GRIPTON
 NORMAN HAGEN
 MARY LOUISE HOYT
 DOROTHY HUGHES
 ANNETTE KNIGHT
 MYRTLE KRING
 KATHERINE MERRY
 MARY CEIL MINNISS
 GLADYS MEYERS
 HELEN OSBORN
 MARGARET OSTRANDER

ANNAH PATCH
 BURDETT PEEBLES
 JENNIE PIETRZAK
 RUTH POOLE
 JOSEPH PRAY
 MARION RABE
 DOROTHEA REYNOLDS
 RICHARD ROBB
 EMILY SCHMID
 PAULINE STEVENSON
 THEODOSIA STRATEMEYER
 MAYBELLE SRTOUPE
 EARL STUDDT
 ROBERT WATERS



THE AURORA

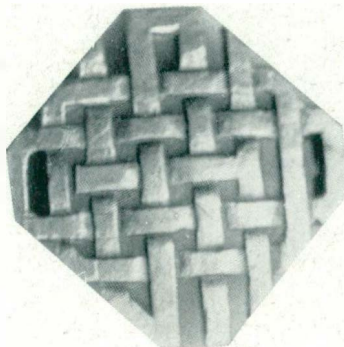

THE STOIC SOCIETY

CHARTER MEMBERS

PROFESSOR J. STUART LATHERS	PROFESSOR C. M. ELLIOTT
PROFESSOR J. M. HOVER	MRS. IDA HINTZ MCKAY
MAURICE LATHERS	

FACULTY MEMBERS

LILLIAN ASHBY	FLOYD LEIB
MARTHA BEST	JAMES BREAKER
CARL ERICKSON	GERALD OSBORN
FLOYD SMITH	HARRY SMITH

HONORARY MEMBERS

PRESIDENT CHARLES MCKENNY	DR. BENJAMIN L. D'OOGHE
---------------------------	-------------------------

ACTIVE MEMBERS

JAMES ANDERSON	VIRGINIA LEFORGE
DONALD BRUNDAGE	MARGARET LEWIS
LILLIAN CLACK	ELIZABETH LIMBERY
IDA BERNICE COOPER	HELAN C. LUEKER
JOSEPHINE DAISHER	MARY CEIL MINNISS
MARTHA DANA	GLADYS MYERS
REVA DARROW	MARGARET NASH
ALBERTA DEARING	HELEN NEEDHAM
GERALDINE DUTCHER	BEULAH NEIR
MARY EDWARDS	ELLEN PRAY
ELWIN FALK	JOSEPH PRAY
NANCY FORD	JOHN RAYTKWICH
GRACE GALE	MINETTA RENZ
RICHMOND GALLEY	DOROTHEA REYNOLDS
GERALD GREENLICK	PAULA ROTH
MARGARET GRIPTON	HILDA ROCKWELL
MARGARET HAMILL	MARY SCOTT
WILBURT HORLE	VALETTA SMITH
DOROTHY HUGHES	DONALD STAEBLER
ESTELLA JILLSON	MAYBELLE STROUPE
MAYNARD KLEIN	ROBERT WATERS
MYRTLE KRING	ISRAEL WARHEIT
FRANCES EDWARDS	CARL WOOD



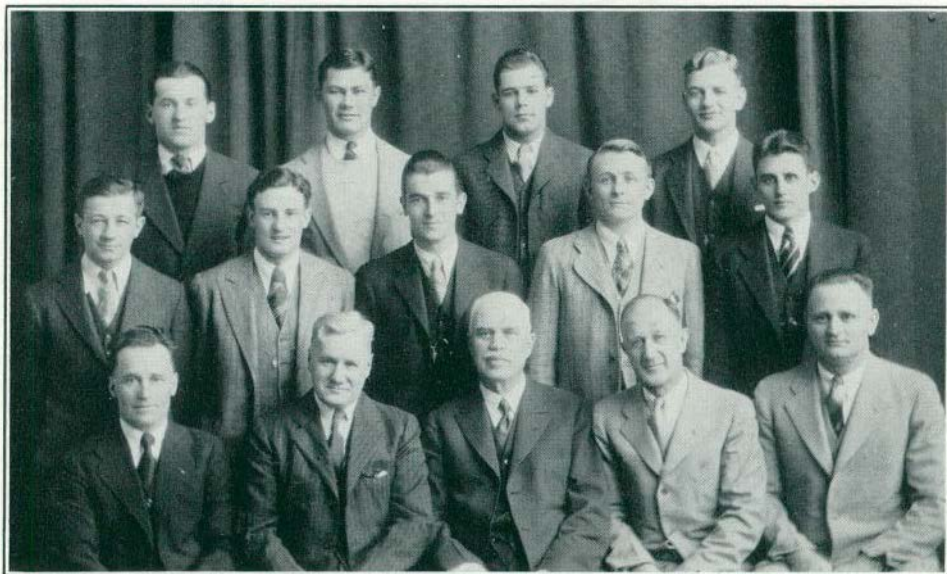

SIGMA DELTA PSI

National Honorary Fraternity

HONORARY MEMBERS

PRES. CHARLES MCKENNY	J. M. BROWN	L. W. OLDS
J. H. McCULLOUGH	E. J. RYNEARSON	H. A. OCKERMAN
C. P. STEIMLE		WALTER ADRIAN

ACTIVE MEMBERS

MARVIN SIMMS	RAYMOND STITES	STANLEY WILKAS
RALPH HUNDLEY	CHARLES GREGORY	GEORGE WILLS
HAROLD OLIVER	MELVIN CAINES	NORMAN MEYERS

OFFICERS

MARVIN SIMMS	<i>President</i>
NORMAN MEYERS	<i>Secretary-Treasurer</i>

FACULTY PATRON

DELMAR ALLMAN

The Sigma Delta Psi National Honorary Fraternity held its Winter meeting at the Men's Gymnasium. Marvin Simms was elected President, and Norman Meyers was elected Secretary-Treasurer.

The Fraternity has twelve active members this year.

Stanley Wilkas had charge of the tryouts for prospective members. Attention is called to the fact that certain changes have been made in the requirements; these changes can be found in the Intramural Handbook. Tests are given to men on the campus during the year. The individual making the best record in these tests will be awarded a gold statuette of Discopolus, denoting all-around ability.

At present time there are over forty active chapters in the United States.

NATIONAL OFFICERS

DR. JOHN SUNDWALL, University of Michigan, Ann Arbor	<i>President</i>
L. W. OLDS, M. S. N. C., Ypsilanti	<i>Secretary-Treasurer</i>



VARSITY CLUB

HONORARY MEMBERS

PRESIDENT CHARLES MCKENNY PROFESSOR J. H. McCULLOUGH
DEAN JAMES M. BROWN PROFESSOR PAUL B. SAMSON
 PROFESSOR PEET

FACULTY MEMBERS

REGISTRAR C. P. STEIMLE COACH D. I. ALLMAN
MR. A. FEY COACH HARRY OCKERMAN
COACH ARTHUR WALKER COACH W. M. ADRION
COACH E. J. RYNEARSON COACH RAYMOND STITES
 COACH GEORGE MARSHALL

FACULTY PATRON

PROFESSOR L. W. OLDS

VARSITY "Y" CLUB

The Varsity "Y" Club has been active on Michigan State Normal College Campus for ten years. The Varsity "Y" Club was organized primarily to keep the men who had taken part in Michigan State Normal College Athletics in touch with the athletic activities after they had left college. The organizers also hoped to make former athletes of the College feel more at home when returning for an athletic event. To more completely foster this feeling graduating members of the varsity club, and post-graduates of the club, are given identification cards which will admit them to any athletic event on our campus. This year over fifty graduates registered at the Varsity Club headquarters.

It is the custom of the "Y" Club to sponsor annual boxing and wrestling tournaments. The tournaments thus far have been very successful, and are marked as the most popular events of the year.

This present year has been one of unusual activity. This success for the Varsity "Y" Club has been due in large measure to the efforts of Roger Arnett, whose term was cut short by a serious accident while enroute to Notre Dame, as a loyal supporter of his team. Each member in the Club feels the loss of our president who, it is thought will be a cripple for life.



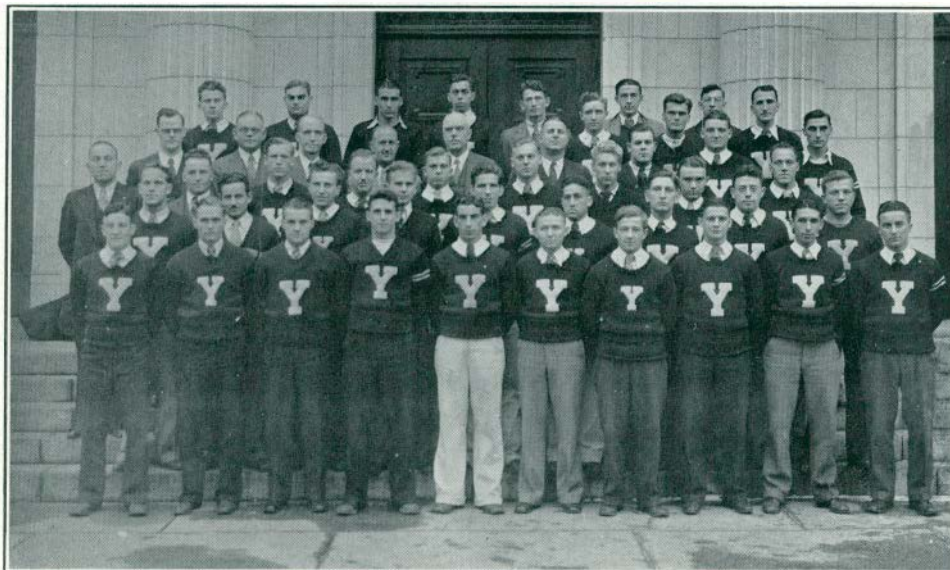

VARSITY CLUB

OFFICERS

ROGER ARNETT
 NORMAN MYERS
 MERLIN WOLFE
 DAVID McMURRAY

President
Vice-President
Secretary-Treasurer
Sergeant-at-Arms

ACTIVE MEMBERS

FRANK ARNOLD
 FRANK ALTAFER
 ROGER ARNETT
 RAY ARNOLD
 WILLIAM ABERT
 HAROLD BAUER
 FRED BAUER
 FRED BAILEY
 ARTHUR BURHOLT
 CLIFFORD BOYD
 LAWRENCE BROWN
 ARTHUR BROWN
 RALPH BURHOLT
 ERNEST BUCHOLTZ
 WALDEN CRIGER
 WILLIAM CHRISTY
 KENNETH DELONG
 GERALD GREENLICK

JAMES HOUSE
 NORMAN HAGEN
 FLOYD KING
 NORMAN KRECKE
 HOWARD LEACH
 NORMAN MYERS
 DAVID McMURRAY
 MARVIN MITTLESTAT
 RUSSELL MICHAELIS
 GEORGE MUELLICH
 EDWARD MORCOMBE
 CHARLES MITCHELL
 CHARLES MILLER
 ROY OSTLUND
 HAROLD OLIVER
 BERNARD OTTO
 JAMES O'CONNOR
 GORDON RICE

BEN SCHURGIN
 CARL SIMMONS
 PAUL SHOEMAKER
 MARVIN SIMMS
 JAMES SNYDER
 GEORGE STOVER
 OLIE SANDERS
 WEBB SMITH
 ALDION TOMION
 LESTER TWORK
 "ANDY" VANYO
 ROBERT WAYT
 MERLIN WOLFE
 NEVILLE WOOD
 CHESTER WALUKIEWICZ
 REUBEN YOUNG
 EDWARD GABEL
 ARMIN ROTH

ROGER ARNETT

Roger Arnett of Owosso, premier track star and student, was seriously injured on March 6th, enroute to Notre Dame, Indiana, where he was planning to see his team mates in action in the Central Intercollegiate Relay Carnival. Roger was taken to the University of Michigan hospital for operations and treatment. He will never again don spike shoes for Michigan Normal.

Arnett was captain of the cross country team last fall, and set new records in winning individual honors in the state and conference runs. He also holds the two mile track record in the Michigan Collegiate Conference circuit. College records from the mile up to five miles have been repeatedly smashed by the great distance star.

Arnett was discovered in a track credit class in his first year at Normal, and under careful tutelage rose to supreme heights in state, midwest, and national competition. Before entering Normal, Roger had never taken part in athletics. He made an enviable high school record in academic achievement and music, and was continuing his splendid scholastic record in college. At the time of the unfortunate accident, he had twenty-three A's, eighteen B's, and three C's.

Arnett was working his way through college, and was a junior by credits. He would have had two more years of competition in track and there is no telling how far he might have gone in that time. To say the least, he would have been a candidate for the 1932 United States Olympic team.

All members of Michigan State Normal College showed their highest respect and admiration for the sterling athlete and scholar by putting over a gigantic sports night program for his benefit.

KENNETH DELONG

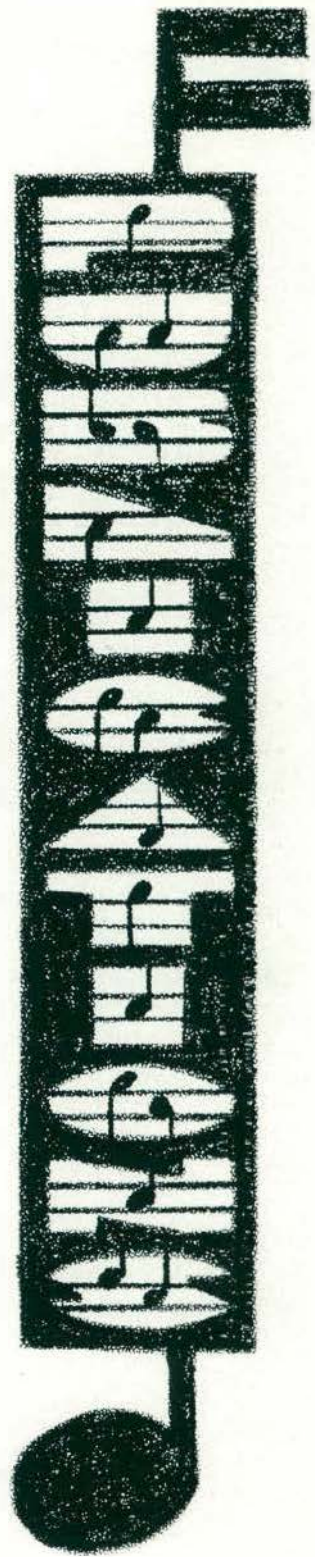



AURORA BOARD

JENNIE PIETRZAK	<i>Editor-in-Chief</i>
JOSEPHINE DAISHER	<i>Assistant Editor</i>
DOROTHEA HOUSE	<i>Assistant Editor</i>
NORMAN HAGEN	<i>Business Manager</i>
JOHN ELWELL	<i>Assistant Business Manager</i>
WARREN DWYER	<i>Assistant Business Manager</i>
OLAV STENSON	<i>Senior Editor</i>
MAYBELLE STROUPE	<i>Junior Editor</i>
JAMES McLAUGHLIN	<i>Sophomore Editor</i>
DORIS MASON	<i>Freshman Editor</i>
JUNIETTA GESELL	<i>Faculty Editor</i>
RUTH POOLE	<i>Art Editor</i>
KENNETH DELONG	<i>Men's Athletic Editor</i>
ELEANOR BOWEN	<i>Women's Athletic Editor</i>
MARY LOUISE HOYT	<i>Sorority Editor</i>
STANLEY WILKAS	<i>Fraternity Editor</i>
KATHRYN MERRY	<i>Organization Editor</i>
HELEN DIETZ	<i>Feature Editor</i>
DOROTHY HUGHES	<i>Joke Editor</i>
PROFESSOR O. O. NORRIS	<i>Faculty Advisor</i>

The Aurora Board wishes to thank all those who have helped make this book possible, both faculty and students, and it hopes that the readers will enjoy it as much as we who have produced it.



THE AURORA



Top Row—J. DAISHER, N. HAGEN, R. POOLE, W. DWYER, M. STROUPE.
Second Row—D. HOUSE, D. HUGHES, PROFESSOR NORRIS, H. DIETZ, J. ELWELL.
Third Row—D. MASON, J. GESELL, K. DELONG, J. PIETRZAK, M. L. HOYT.
Bottom Row—K. MERRY, J. McLAUGHLIN, O. STENSON, E. BOWEN, S. WILKAS.



THE NORMAL COLLEGE NEWS

FACULTY COMMITTEE

PRESIDENT CHARLES MCKENY DR. E. A. LYMAN
DR. R. CLYDE FORD

FACULTY ADVISOR
DR. CARL M. ERIKSON

STAFF

JOSEPH C. PRAY	<i>Editor</i>
BURDETT PEEBLES	<i>Business Manager</i>
JAMES ANDERSON	<i>Associate Editor</i>
JAMES McLAUGHLIN	<i>Assistant Editor</i>
KENNETH DeLONG	<i>Sport Editor</i>
EDWARD HEATH	<i>Feature Editor</i>
MYRTLE KRING	<i>Forensic Editor</i>
WARREN ARNOLD	<i>Literary Editor</i>
EPHRAIM TRUESDELL	<i>Music Critic</i>
CLAIRE HAMMACK	<i>Music Critic</i>
BEN WRIGHT	<i>Assistant Sport Editor</i>
HELEN SMITH	<i>Exchange Editor</i>
RUBY KITELY	<i>Alumni Editor</i>

REPORTERS

SUE ANDERSON	ELIZABETH HOLBROOK	CHARLES MITCHELL
HERMA ARCHER	RAYMOND LANDRY	ELLEN PRAY
DEAN CHALLIS	BETTY LOCKMAN	JOHN TAYTKWICH
MADELINE COLE	TOM LORENZ	DOROTHEA REYNOLDS
JOSEPHINE CROCKER	DORIS MASON	JUDSON ROBB
BENIGNA GATZKE	ANN MARCUS	RALPH STEFFEK
GERALD GREENLICK	CLIFFORD MATTSO	OLAV STENSON
WHYROM GRIER	KATHERINE MERRY	STANLEY WILKAS





















For fifty-one years the NORMAL COLLEGE NEWS has served Michigan State Normal College as a common medium of student and faculty expression. Over this period the sheet has evolved from a book-size monthly to a larger, more comprehensive news weekly. Published every Thursday of the college year, it is a medium through which campus activities may receive advance publicity and profit and in so doing, the paper becomes an invaluable recorder of college events. Its circulation, in addition to reaching every student on the campus and many alumni, is sent to every high school in the state and is exchanged with many college papers of the country at large.

On entering its second half-century, the NORMAL COLLEGE NEWS has been supported by a large and cooperative staff. Its purpose—to give all worthy organizations firm and proportional support in its columns—has been upheld as far as physically possible. Experience has shown that there is much opportunity for improvement in the amount and quality of creative work. Such amelioration awaits the time when the student body, in general, takes upon itself the responsibility of working out carefully sound opinions, poems, essays, and the like, and submits the fruits of its efforts to the Normal News Office.



The Normal College News

Weekly Publication of The Ohio Teacher Training College News in its Community

 <p>PRESIDENT Charles McKenny</p>	 <p>PROFESSOR C. Erikson</p>	 <p>DR. R. C. FORD J. Pray</p>	 <p>DR. E. A. LYMAN Dr. E. A. Lyman</p>
 <p>E. HEATH E. Heath</p>	 <p>J. McLAUGHLIN J. McLaughlin</p>	 <p>B. PEEBLES B. Peebles</p>	 <p>J. ANDERSON J. Anderson</p>
 <p>E. TRUESDELL E. Truesdell</p>	 <p>C. HAMMACK C. Hammack</p>	 <p>W. ARNOLD W. Arnold</p>	 <p>R. KITELEY R. Kiteley</p>
 <p>O. STENSON O. Stenson</p>	 <p>E. HOLBROOK E. Holbrook</p>	 <p>B. WRIGHT B. Wright</p>	 <p>S. WILKAS S. Wilkas</p>
 <p>J. RAYTWICH J. Raytwich</p>	 <p>D. MASON D. Mason</p>	 <p>J. ROBB J. Robb</p>	 <p>L. LORENZ L. Lorenz</p>
 <p>J. CROCKER J. Crocker</p>			

Top Row—PRESIDENT MCKENNY. PROFESSOR C. ERIKSON, J. PRAY, DR. R. C. FORD, DR. E. A. LYMAN.
Second Row—E. HEATH, J. McLAUGHLIN, B. PEEBLES, J. ANDERSON, K. DeLONG.
Third Row—E. TRUESDELL, C. HAMMACK, W. ARNOLD, R. KITELEY, H. SMITH.
Fourth Row—O. STENSON, E. HOLBROOK, B. WRIGHT, S. WILKAS, H. ARCH.
Bottom Row—J. RAYTWICH, D. MASON, J. ROBB, L. LORENZ, J. CROCKER.



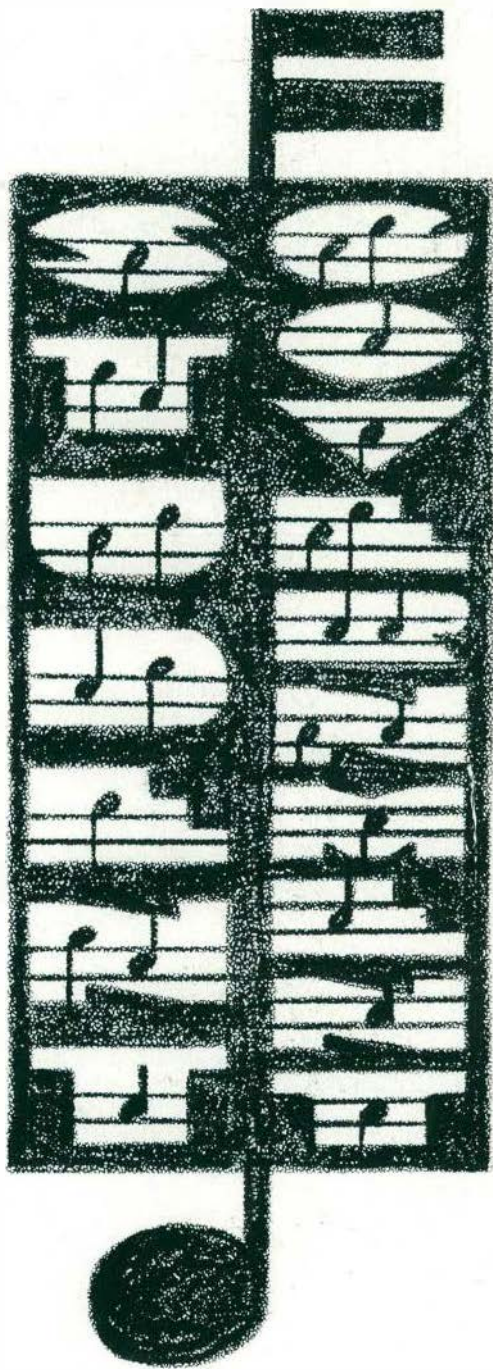



ATKINSON

MERRIMAN

PIETRZAK

BACHMAN

WOMEN'S LEAGUE
OFFICERS

ANNE MERRIMAN
JENNIE PIETRZAK
LUCILE ATKINSON
JANE BACHMAN

President
Vice-President
Secretary
Treasurer

EXECUTIVE BOARD

GLADYS ATWELL
CECIL BEGLINGER
CHARLOTTE BROWN
CAROLYN CARLSON
BERTINE CLARK
MARTHA DANA
ALBERTA DEARING

EVELYN GILSON
MARION GOODING
MARY LOUISE HOYT
DOROTHY HUGHES
JEAN KNICKERBOCKER
MYRTLE KRING
MARION MACDONALD

HELEN MORRISON
KATHERINE MERRY
RUTH POOLE
ELLEN PRAY
DOROTHY SARJEANT
HELEN SMITH
MAYBELLE STROUPE

JUDICIARY BOARD

HARRIETTE ADAMS, *Chairman*

LOUISE BACH
MARJORIE COOKSON

CAROL COPELAND
FRANCES EDWARDS
ALICE RAWSON

ROSAMOND TOWER
HELEN BROWN

The Women's League of the Michigan State Normal College is the largest organization on the campus with a membership of 1400 women students. The purpose of the League is to give an opportunity to the women of the campus for development socially and intellectually. Several fine lecturers were presented on League programs. The League sponsors four clubs, Vivientes, Gold Feather, Euthalia, Book-a-Month Club, which provide avenues for student expression and student growth along intellectual lines. The annual House President dinner, Freshman Frolic, and Freshman Teas were some of the events on the League's Social Calendar. The colorful Co-ed Prom was the high light of all the social activities.

The League is perfecting a plan for realizing its greatest aim that every woman student not only have the opportunity for significant activity in an extra-curricular life, but shall actually participate in the social program.

THE AURORA



Top Row—M. COOKSON, M. STROUPE, M. L. HOYT, H. SMITH.
Second Row—G. ATWELL, M. GOODING, J. KNICKERBOCKER, C. BROWN.
Third Row—K. MERRY, D. MASON, D. HUGHES, B. CLARK.
Bottom Row—M. MACDONALD, D. SARGEANT, M. KING, E. PRAY.

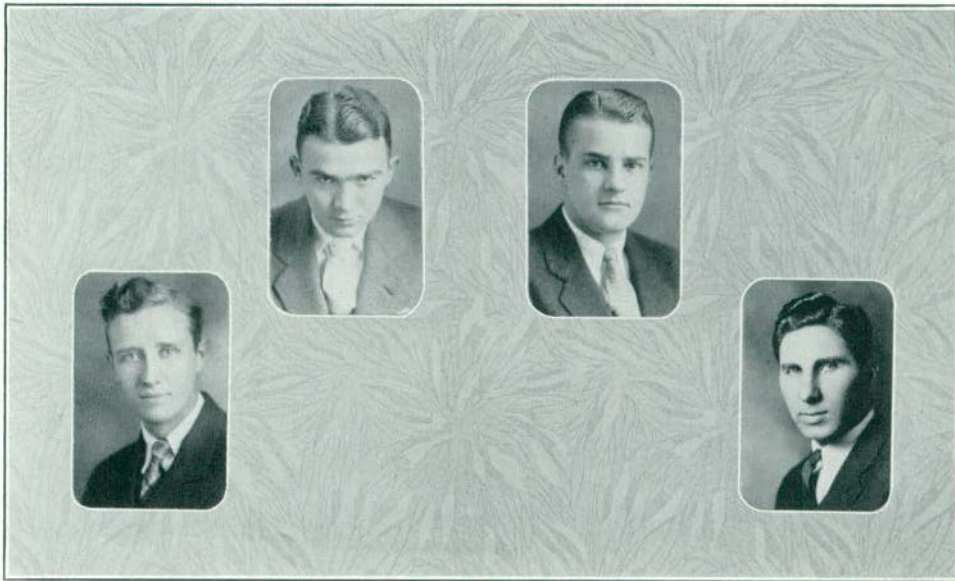

ARNETT

TOMION

WOLFE

LAYMAN

MEN'S UNION

OFFICERS

ALDEN TOMION	<i>President</i>
MERLIN WOLFE	<i>Vice-President</i>
ROGER ARNETT	<i>Secretary</i>
HAROLD LAYMAN	<i>Treasurer</i>

The year 1930-31, now drawing to a close, has been probably the most successful period the Men's Union has ever enjoyed; made possible largely by the wonderful cooperation and excellent leadership which has been offered the organization by the student body as a whole. In Alden Tomion, Merlin Wolfe, Dean James M. Brown and one or two others the masculine faction of Normal College had a group of leaders who carried the organization to a height which has never been reached by the organization for many years.

The Union started the year off with a bang by greeting the incoming yearlings with a warm hand. Big Brothers had been selected to meet the freshmen, and they were very active in their tasks, and as a result few new students found difficulty in finding a pillow on which to place their weary head after a tiresome journey from the home town. No sooner had they arrived upon the campus than they were feted with a gigantic freshman mixer, which was a fine get together for the yearlings and which event permitted them to make a much closer contact with their classmates. President Tomion presided over this gathering, and with his

excellent diplomacy put a wonderful spirit into the yearling ranks. During Freshmen Week the group hung most attractive Union pins on each of the eager lads, and entertained them highly with lectures, mixers, etc.

At the first meeting of the Union the freshmen were given to understand that there would be no hazing this year and that in return they would be expected to wear their pots to their greatest extent. As a result of this bit of psychology the little green caps were worn better than they have ever been worn. Almost every frosh's head was adorned with a togue. The freshman games proved a great success and were run off under excellent supervision.

As the Michigan game drew near it became apparent that the Hurons were going to produce one of the greatest football teams that has ever represented Michigan Normal. In view of this fact the Union set about the task of putting on a great homecoming. Western State was the opposition for the occasion, and a day crammed with activity ensued. A delegation representing the Union met the rooters from the Celery City and escorted them to Roosevelt High School where elaborate plans had been made by Tomion and his followers for the affair. Another similar event in which the Union figured greatly was the Building Blow-out which was a high success and following which event the corner stone for Charles McKenny Hall was laid.

Perhaps one of the finest redeeming features of the 1930-31 Union was the fine spirit and interest, as well as excellent programs, shown at the bi-monthly meeting held in the auditorium of Welch Hall during the year. Such speakers as Harry Kipke, Bill Otto and several others were secured for the occasions and the men did not seem to mind the allotted hours elapsing. Numerous pep meetings were held and debaters as well as athletes were lauded.

For the first time in the history of the school the group sponsored a fall party which was without question one of the finest affairs ever to be put on by an organization of that type. For the party Jack McGay's fine music was secured and the event was a great success all around. The tickets were placed on sale three weeks before the ball, but with a harmonizing committee and fine spirit they were all in the hands of purchasers before the first week had elapsed. The party was known as the "Yule Log Drag", and it was under the general chairmanship of President Tomion.

The Union responded to a good cause wonderfully when Roger Arnett was injured in an accident on his way to a track meet. A Benefit Sports Night was put on by the acting president of the Union, Merlin Wolfe, and his assistants. The program for the affair consisted of basketball games, clogging numbers, a gymnastic exhibition, and a pair of boxing matches. More than a thousand persons packed the Central High School gymnasium for the occasion and in addition to the tickets sold many individuals and independent organizations contributed to the worthy cause. Well over the set goal of \$500 was reached, and Roger Arnett and his family greatly benefited from the Sports Night.

As the Aurora goes to press the Union is contemplating a bigger and better Cap Night, a tentative spring party, and many other social events.

In Dean of Men James M. Brown, Alden Tomion and one or two others the group had some of the finest leaders that organization has had for some time, and the masculine faction of Normal College will surely miss men of that type when they have been graduated.



THE AURORA

THE SPANISH DANCER

Castanets are purring,
And my blood is faster stirring
While you dance, while you dance,
And the music, beating, throbbing,
Grips my heart with hopeless sobbing,
While you dance.

Pearly teeth are smiling
And your eyes are sly, beguiling,
While you dance, while you dance,
And your little heels are flying
Why my heart with love is crying,
When you dance.

Ever through the ages
I will treasure mem'ries' pages
While you dance, while you dance,
And I'll gaze on you with rapture
While my heart is yours to capture,
When you dance.

ROBERT ELLIS

TO A TOAD

Lumpy, warty, old Toad.
(Those fools said you would poison me.
But I watched you
Snapping up flies.)

Two bulging eyes,
Gentle, brown,
Shining with toad love and wisdom.
Oh, Toad, you're smarter than any student,
You have more patience than I.

Puff out your throat,
Stare me down with your big eyes;
Stick out your sticky, whip-lash tongue—
I'm not frightened.
Why, I envy you,
Bumpy, friendly, old Toad!

WARREN M. ARNOLD



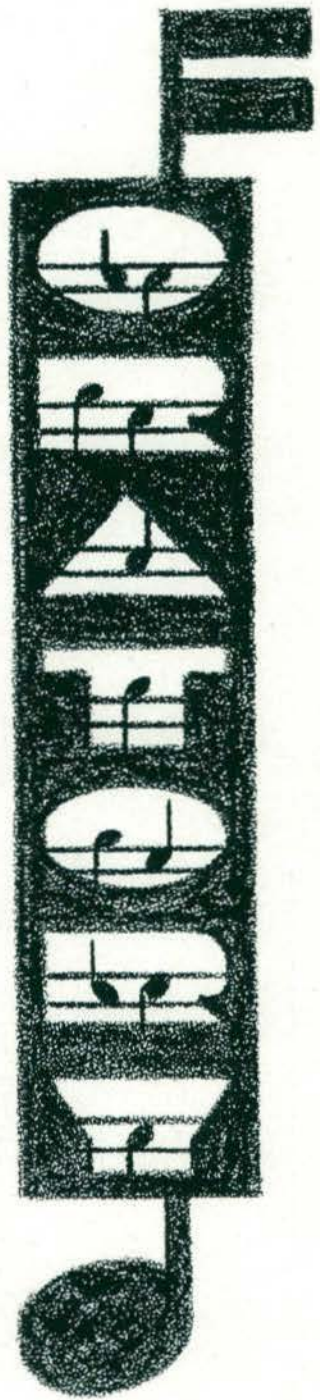



STOWE

McKAY

LATHERS

WOOD

SPEECH ACTIVITIES

The faculty sponsors for interpretative reading and dramatic activities are Professor Lathers and Associate Professor Stowe; those for public speaking activities are Professor McKay and Assistant Professor Wood. Student responsibilities for public speaking are carried by the honor forensic society, Pi Kappa Delta, thru its Forensic Committee, consisting of James E. Latture, president; Earl K. Studt, men's vice-president; Allenn Gates, women's vice-president; Myrtle Kring and Clifton W. Whaling, fraternity secretary-treasurer, and Marjorie L. Cookson, forensic secretary.

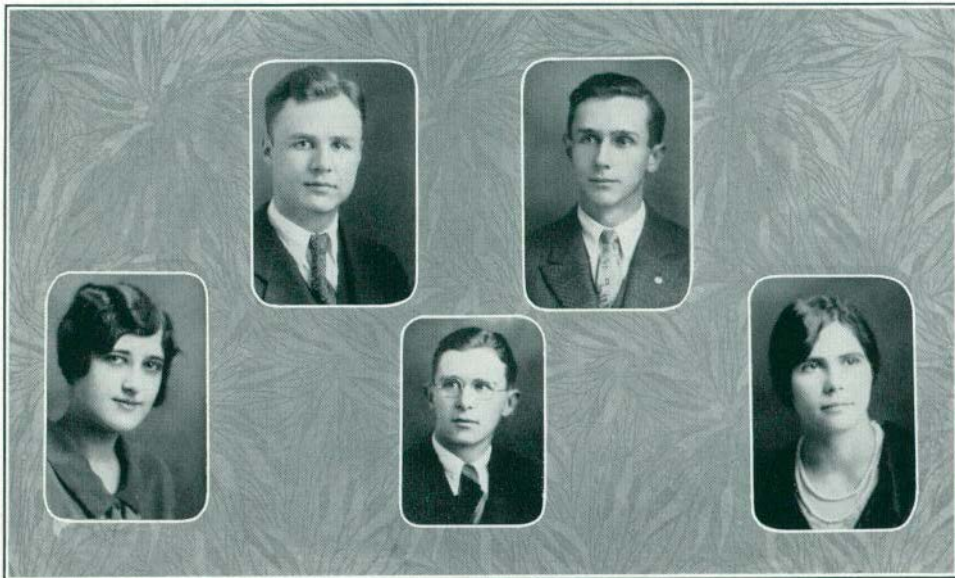

COOKSON

LATTURE

WHALING

STUDT

KRING



ROOT

OSBORN

TURNBULL

INTERPRETATIVE READING

Bowling Green Recital with Michigan State Normal College at Bowling Green
May, 1931

‘THE DUCHESS SAYS HER PRAYERS’

The Bowling Green Recital with Michigan State Normal College in Ypsilanti
December, 1930

CAST

DICK E. MORLEY

IONE SIMMONS

ELIZABETH EARLEY

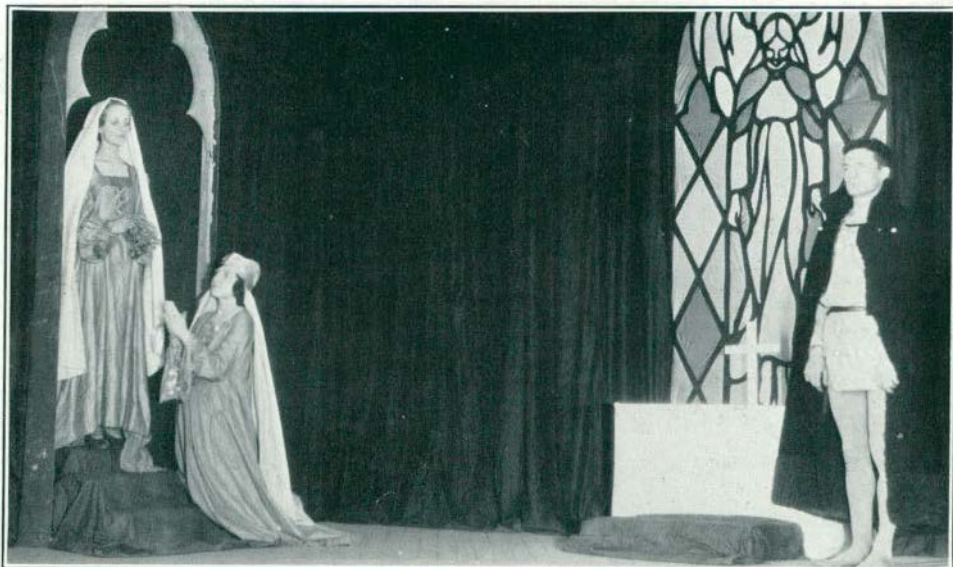



Top Row—M. COOKSON, E. JILLSON, L. CUTCHER, A. MERRIMAN, H. OSBORN.
Bottom Row—B. GATZKE, H. SOX, M. KRING, A. GATES.

W O M E N ' S D E B A T E

Last spring two of the year's outstanding debaters, Alleen Gates and Myrtle Kring, were members of the college delegation of eight to the national Pi Kappa Delta Tournament and Convention held at Wichita, Kansas, March 31-April 4.

The question for the present year's debates was: "State medicine should be established." Four of last year's speakers were again carrying on this year—Alleen Gates, Myrtle Kring, Marjorie L. Cookson and Anne Merriman, while five new members participated in not less than three debates each—LaVon Cutcher, Helen Osborn, Helen C. Sox, Benigna Gatzke and Estelle Jillson. Again the women equalled last year's record of no defeats, with victories in all six judged debates.

<i>Date</i>	<i>Opponent</i>	<i>Side</i>	<i>Team</i>	<i>Type</i>
Jan. 14	Albion	Affirmative	Gatzke, Sox, Cookson	Forum
Jan. 14	Albion	Negative	Cutcher, Jillson, Merriman	Forum
Jan. 14	Albion	Affirmative	Beglinger, Black, Gates	Forum
Jan. 14	Albion	Negative	Osborn, Jillson, Kring	Forum
Jan. 23	Hillsdale	Affirmative	Cutcher, Sox, Merriman	Forum
Jan. 27	Hillsdale	Negative	Cookson, Gatzke, Gates	Forum
Feb. 3	Adrian	Affirmative	Osborn, Jillson, Kring	Forum
Feb. 4	Bowling Green	Negative	Cookson, Gatzke, Cutcher	Won
Feb. 5	Bowling Green	Affirmative	Gates, Osborn, Kring	Won
Feb. 6	Adrian	Negative	Sox, Gatzke, Jillson	Forum
Feb. 13	Battle Creek	Negative	Cutcher, Kring	Won
Feb. 13	Alma	Affirmative	Sox, Osborn, Gates	Won
Feb. 23	Wittenberg	Negative	Cookson, Jillson, Merriman	Forum
Feb. 27	Olivet	Affirmative	Osborn, Gates	Won
Mar. 19	N. S. T. C.	Affirmative	Osborn, Gates, Kring	Won



Top Row—LATTURE, LOCKWOOD, LAING, ERICSSON, HEATH, FOX.
 Second Row—PARKER, WHALING, PLACE.
 Bottom Row—ROBB, TRAVISS, BOYD, VAN MEER, LORENZ.

MEN'S DEBATE

During the year nineteen men participated in twenty-eight collegiate debates. James Latture and Richard Robb, veterans of the Pi Kappa Delta convention and tournament at Wichita, Kansas last spring were with us this year. The following men composed the remainder of the debate squad: Stanley Ainsworth, Reginald Davies, Cleo Y. Boyd, Edgar Ericsson, Con Fox, Edward A. Heath, R. Max Laing, Floyd W. Lockwood, Tom Lorenz, Ivan Parker, Don Phillips, Floyd M. Place, Judson B. Robb, Maynard A. Travis, Leo Van Meer, Jay Wescott, and Clifton W. Whaling. The schedule follows.

<i>Date</i>	<i>Opponent</i>	<i>Side</i>	<i>Team</i>	<i>Type</i>
Dec. 6	Bowling Green	Affirmative	Davies, Whaling, Parker	Forum
Dec. 6	Bowling Green	Negative	Ainsworth, Lorenz, Latture	Forum
Dec. 6	Heidelberg	Affirmative	Place, J. Robb, R. Robb	Forum
Dec. 6	Heidelberg	Negative	Ainsworth, Boyd, Laing	Forum
Dec. 6	Bowling Green	Affirmative	Lockwood, Place, Wescott	Forum
Dec. 6	Bowling Green	Negative	Ericsson, Travis, VanMeer	Forum
Jan. 15	Hope	Negative	Laing, Ericsson, Latture	Forum
Jan. 24	Detroit Law	Affirmative	Place, Heath, Latture	Forum
Feb. 6	Western State	Affirmative	Latture, Robb, Heath	Won 3-0
Feb. 11	Michigan State	Affirmative	Latture, Robb, Heath	Forum
Feb. 18	Albion	Affirmative	Latture, Robb, Heath	Lost 2-1
Feb. 20	Olivet	Negative	Phillips, Latture	Won
Mar. 8	Detroit Law	Affirmative	Latture, Robb, Heath	Won
Mar. 9	Michigan State	Negative	Robb, Heath, Latture	Forum
Mar. 13	Central State	Negative	Robb, Latture	Lost
Mar. 18	Detroit City	Negative	Robb, Heath, Latture	Lost
Mar. 21	Detroit City	Affirmative	Latture, J. Robb, Wescott	Forum
Mar. 21	Albion	Affirmative	Lockwood, Fox, Davies	Forum
Mar. 21	Detroit City	Negative	Travis, Ericsson, Phillips	Forum
Mar. 21	Albion	Negative	Laing, VanMeer, Boyd	Forum
Mar. 21	Albion	Negative	Latture, Lorenz, Ainsworth	Forum
Mar. 21	Albion	Affirmative	Place, J. Robb, Wescott	Forum
Mar. 21	Detroit City	Affirmative	Lockwood, Fox, Davies	Forum
Mar. 21	Albion	Negative	Travis, Latture, Phillips	Forum
Mar. 21	Detroit City	Negative	Laing, VanMeer, Boyd	Forum
Mar. 21	Albion	Negative	Lorenz, Ainsworth	Forum
April 14	Northwestern	Affirmative	R. Robb, Latture	Forum



STOLTZ

ADAMS

MICHIGAN ORATORICAL LEAGUE CONTESTS

Last spring's oratorical events in this league came too late to appear in the Aurora. After winning the gold medal in the state contest, Frederic L. Fuller entered the contest of the Eastern Division of the Interstate Oratorical Association, held at the Normal College, April 11. The speakers represented West Virginia, Kentucky, Pennsylvania, Ohio and Michigan. In this competition John T. Galloway of Muskingum College and Mr. Fuller survived. He then entered the national contest of the Interstate Association, held at Northwestern University, April 25. Here he matched his oratorical powers against orators from the University of Notre Dame, Penn, Carleton, Muskingum and Park Colleges, and emerged as the champion national orator, and was awarded the gold medal of the association.

Both Ernestine Anderson, last year's woman orator, who tied for first place in the state contest, and Mr. Fuller participated in the national Pi Kappa Delta Tournament; Mr. Fuller being awarded honorable mention in the final contest.

This year's events opened with the 42nd annual college contest held December 4, in which Ardith E. Stoltz, senior and J. Harry Adams, senior, were chosen college orators. Miss Stoltz chose as the subject of her oration, "A Woman's Choice", and developed a strong protest against the use of the cigarette among women. Mr. Adams' oration was a discussion of the problem of law and order among nations and the necessity for the United States adopting certain far-reaching reforms looking toward world peace. In the divisional contest held at Hillsdale, March 6, in competition with orators from five other colleges of the division, both survived and entered the state contest at Mount Pleasant, March 13. Both gave a good account of themselves. Miss Stoltz was awarded the silver medal and second place, and Mr. Adams, handicapped by a persistent case of flu, tied for fifth place.

At the Pi Kappa Delta Provincial Oratorical Contest at Bowling Green, Ohio, April 17, 1931, in which twelve colleges participated, both Miss Stoltz and Mr. Adams were awarded first places and the gold medal of the fraternity.

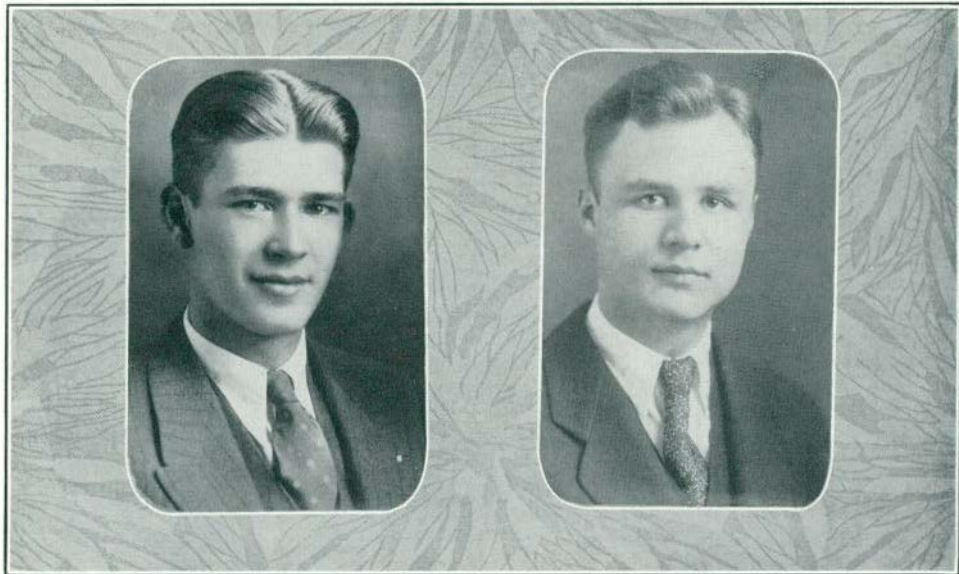

ANDERSON

LATTURE

STATE CONTEST ON THE CONSTITUTION

State oratorical honors came again to the Normal College, April 29, 1930, when James E. Latture was awarded first place in the State Contest on the Constitution, held at Detroit. Five colleges participated. On May 28, Mr. Latture represented Michigan in the Northern Zone contest held under the auspices of Northwestern University. In this contest he ranked fourth. The title of his oration was, "American Youth and the Constitution".

STATE CONTEST ON WORLD PEACE

On May 10, 1930, James E. Anderson represented the college in the state contest, held at Lansing. Eight colleges competed. His oration was entitled, "Humanity's Problem".



THE AURORA

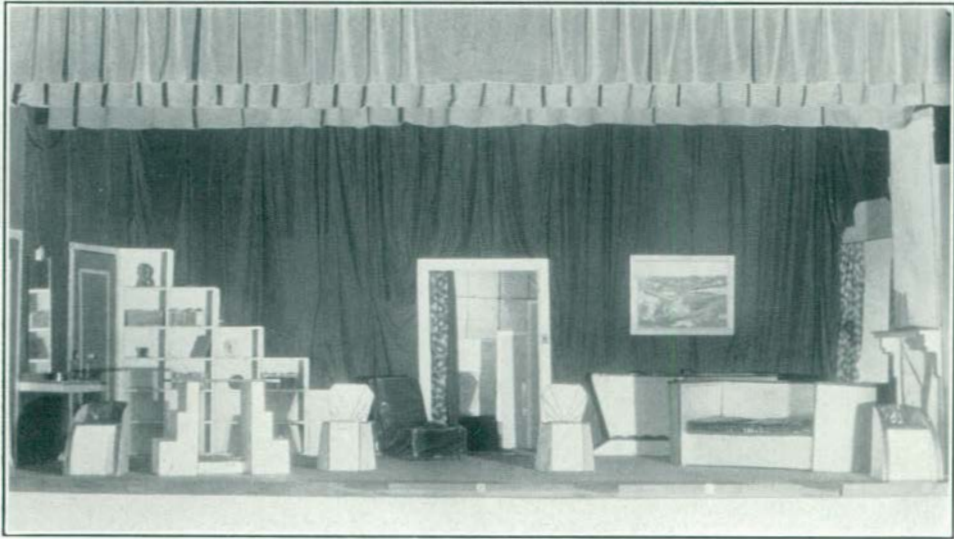

‘THE WHOLE TOWN’S TALKING’

In the fall term the well known farce “The Whole Town’s Talking” was presented as the All College Play. The cast was selected through tryouts to which all students on the campus were eligible.

CAST

SALLY MCGILL
GORDON GIDDINGS
WALES SIGNOR
VIOLET WEISS
LUTHER MILLS
ALBERTA CHARTIER
ANDREW CHERPES
ELIZABETH EARLEY
EDITH REICHMAN
MURIEL KOLBERT
EDITH STRONG
CARL OEHMKE

Set designed and executed by Edward A. Heath.





‘ ‘ H O L I D A Y ’ ’

“Holiday” was presented in the winter term as the All College Play.

CAST

J. DONALD PHILLIPS
CARL OEHMKE
BEULAH DILLENBECK
MADELINE COLE
DICK E. MORLEY
KENNETH ARNOLD
CLAIRE HAMMACK
EDWARD A. HEATH
ELSIE NEWBERRY
ROBERT TAFT
MAC L. OLDS
THELMA SMITH



THIS AND THAT

An open mind is good so long as it is not open at both ends.
W. C. BAGLEY

You cannot solve a problem by erasing it, even though you use the love of God and man as an eraser.

SOLOR BUCK

"There is nothing," says Plato, "so delightful as the hearing or the speaking of truth." For this reason there is no conversation so agreeable as that of the man of integrity, who hears without any intention to betray, and speaks without any intention to deceive.

JOSEPH ADDISON

To know how to ask a question is to go half way to knowledge.
HENRY TAFT

Among men there are some who have their vices concealed by wealth, and others who have their virtues concealed by poverty.

THEOGNIS

Give me Space and Movement and I will give you a World.
DESCARTES

We need a Socrates in every schoolroom; a teacher who can stimulate and guide his pupils to think honestly, persistently, and effectively about important problems of life.

JULIUS BORAAS

Algebra was the wife of Euclid.
A polygon with seven sides is called a hooligan.
Figurative language is when you mean a rooster and say chandelier.
Socrates died from an overdose of wedlock.

BONERS



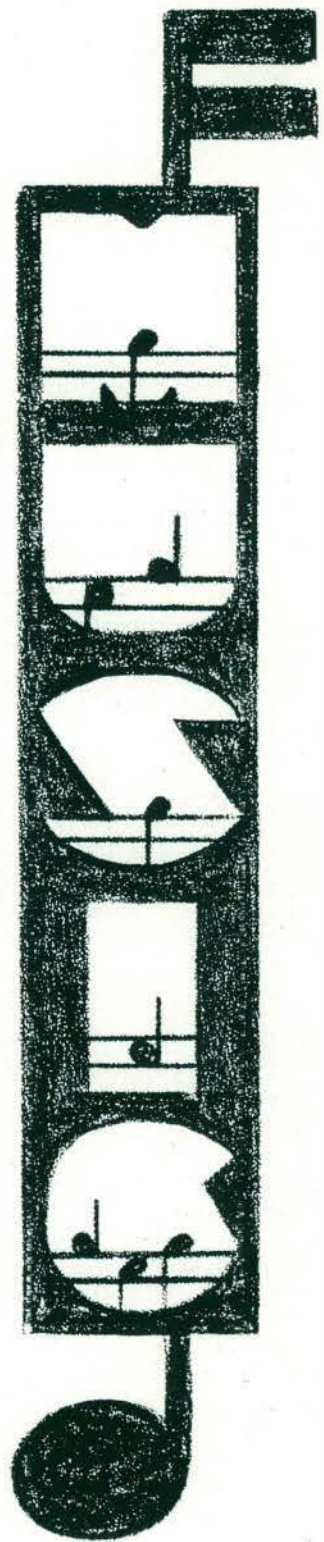

THE COLLEGE ORCHESTRA

LUTHER MOFFITT, *Director*

For the last four years the Orchestra has furnished the music for all Commencements and Convocations beside giving the incidental music for numerous plays and pageants. It has also played in Assembles and at Baccalaureate Addresses, Alumni Banquets, etc.

Careful selection of music adapted to the capacity of amateurs while worthy of the attention of artists as to its content has been the policy. This makes it possible for players to develop in technique and in understanding and at the same time to present to an audience something interesting and worth while. This policy of course involves the necessity of careful work in rehearsal.

The personnel includes half again as many as last year and the development in capability is almost proportionate to the growth in numbers. The Orchestra this year initiated the practice of giving programs elsewhere than in Ypsilanti, the first such occasion being a concert in Howell, at which several solos by members of the Orchestra with orchestral accompaniment were given. It also gave a full program in Pease Auditorium at the graduation exercises of the Orchestra and Band students, May 27, at which the solo performances of graduates were accompanied by the orchestra.



Page 176

MICHIGAN STATE NORMAL COLLEGE ORCHESTRA
LUTHER MOFFITT, *Director*

<i>Flute</i> FLORENCE MORSE	<i>Trumpets</i> ANNA CURTIS ELAINE BURROUGHS	<i>Tuba</i> CLAR. LUCHTMAN	<i>Second Violins</i> ANNA KOVACS KEENE STOLLSTEIMER KARL COX THELMA BOOTH DORA GALLIMORE GERALDINE HAGAN LELAND RANDALL WILBURN SCHATTLER	<i>Violas</i> RICHARD SCHADEL ELSA MARTEN	<i>Alternates</i> <i>Horn</i> LELAND RANDALL MAYNARD KLEIN
<i>Oboe</i> KENNETH BUCKNELL	<i>Viola</i> ELNORA PETTEYS KEENE STOLLSTEIMER	<i>First Violins</i> RUTH FORCHE ELNORA PETTEYS ISLA REID ELIZABETH BURCH CLARIS BURCH MARY DOMOKOS BEATRICE BUCKLER RUTH FISHER	<i>Violin</i> RICHARD SCHADEL EARL RUSSELL ELSA MARTEN	<i>Violoncellos</i> ALICE TOLES EARL RUSSELL	<i>Trumpet</i> THELMA BOOTH LELAND RANDALL
<i>Clarinets</i> WILLIAM STEWART LAUR. LIVINGSTON	<i>Trombones</i> MAYNARD KLEIN LOUISE SOCHA			<i>Basses</i> BESSIE SCHOONOVER KENNETH JEWELL	<i>Trombone</i> <i>Violin</i>
<i>Horns</i> HAROLD RENNEKER ORLO WILLOUGHBY	<i>Baritone Horn</i> DOROTHY DAFOE			<i>Percussion</i> KEENE STOLLSTEIMER	<i>Bass</i> MAYNARD KLEIN



MICHIGAN STATE NORMAL BAND

D. C. RYAN, *Director*

The Band is composed of two classes of students: those who are taking the Band and Orchestra course as a future vocation, and those who possess musical talent which they employ merely for pleasure or as an avocation. Its personnel has numbered during the past two years about thirty, but an intensive drive is under way to double this number. A cordial welcome awaits performers on all instruments.

Band duties consist of three hours of rehearsal and drill each week. During the winter and spring terms rehearsals are conducted in the auditorium on Monday and Wednesday from 6:30 to 8:00 P.M. In the football term the rehearsals are held in the gymnasium from 6:30 to 7:30 on Monday and Wednesday, with formation drill on Thursday from 9:00 to 10:00 A.M. Public duties include playing for Varsity football games, and participation in whatever parades, concerts and other special events may require band music. Students fulfilling these conditions and showing the required record in attendance and punctuality are granted credits from the Athletic Department. Special Band sweaters and medals are also awarded for long service.

During the past year the Band appeared at every home Varsity football game, as well as the University of Michigan game at Ann Arbor. They also played at the dedication of the new Charles McKenny Hall, and at the laying of the corner stone. Two of its best accomplishments were the Homecoming Day Parade and the opening of the Kollege Komedy. Several engagements remain to be played this term.

These men are showing excellent morale and enthusiasm, and expect that their faithful, hard practice will make them one of the ranking college bands.

The Band is under the supervision of Professor Luther Moffitt and is directed and taught by D. Chester Ryan. The street parades and field maneuvers are headed by the efficient baton of Drum Major Richard Hodges.





MICHIGAN STATE NORMAL COLLEGE BAND
D. CHESTER RYAN, *Director*

Top Row—G. FITCH, E. HACKMAN, M. KLEIN, H. GRAICHEN, A. MAST, D. CHAMBERLIN, C. LUTCHMAN.
Second Row—K. BUCKNELL, SCOTT, H. FOX, R. SHADEL, D. STAEBLER, W. KNOPIS, P. HOLTZ, D. CHALLIS, M. HOUTH.
Bottom Row—Director RYAN, LIVINGSTONE, W. STEWART, J. ELWELL, R. GALLEY, E. RUSSELL, ——— C. MITCHELL, H. RENNEKER, K. STOLLESTEIMER, L. RANDALL, RICHARD HODGES (Drum Major).



MICHIGAN STATE NORMAL COLLEGE CHOIR

Detroit Free Press:

"We venture to say that, of its kind, the Normal Choir is the best the country affords, and that it has in Frederick Alexander, a musician of unquestionably high attainments and miraculous musical judgment."

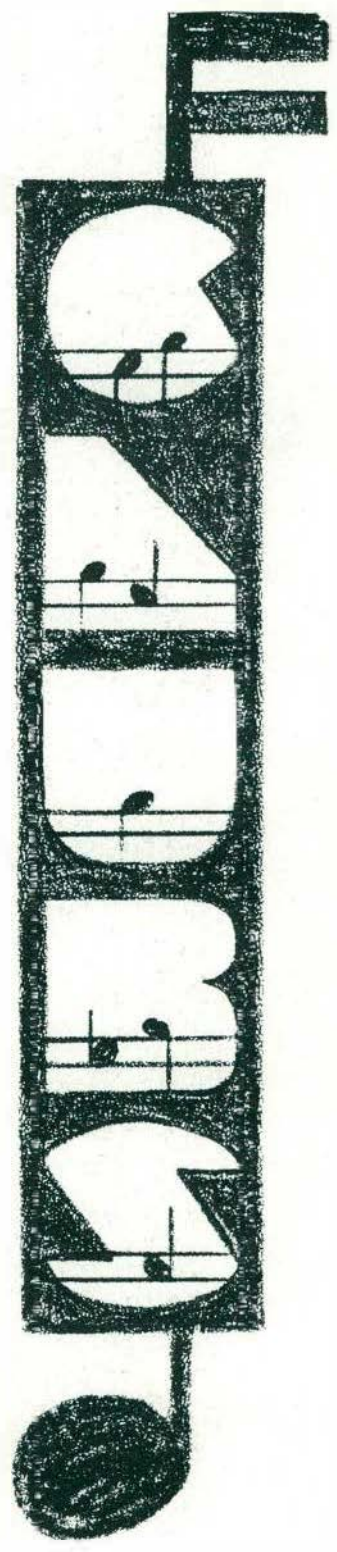



THE AURORA

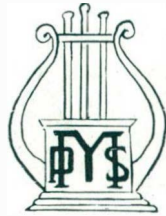

PUBLIC SCHOOL MUSIC CLUB

Established 1917

CABINET

ISABELLE NADEAU
ANNAH PATCH
MYONE STURDEVANT
CLARIBEL HAMMACK

President
Vice-President
Secretary-Treasurer
Scribe

PATRONESSES

MISS CLYDE E. FOSTER

MRS. ERDEEN DAVIS

MEMBERS

DOROTHY BENJAMIN
SARAH BREWSTER
HELEN CHOATE
CLARIBEL HAMMACK
MAE HAMP
HELEN HARRIS
ELINOR JONGEJAN

IRIS MATTHEWS
ISABELLE NADEAU
ANNAH PATCH
MARJORIE RICE
CLARA SMITH
MYONE STURDEVANT
ALBERTA THOM

HARRIET WILLIAMS

ALUMNAE IN COLLEGE

ELIZABETH BURCH
LUCILLE FISHER

DOROTHY SCHULTZ
GERTRUDE WHITING

The Public School Music Club was officially organized in 1917, and today takes a worthy place among the other organizations on the campus. With the passing of each successive year the club, true to its tradition, has maintained its high standard of excellence and loyalty to the best interests of the college. Its membership includes the graduate class of each year in public school music education who initiate the sophomores during the spring term. It is also customary to meet the freshmen socially, thus creating a spirit of good fellowship among all classes of students specializing in this department.

The expansion and changing tendencies in school music, functioning as a vital force in education, gives much of interest for the professional programs which are interspersed with social evenings given bi-monthly by the students.

It is the purpose of the club, through a common interest, to broaden the students' knowledge in the various phases of school music education, to stimulate a professional spirit, and to further social friendship among its members.



Top Row—C. HAMMACK, MISS CLYDE FOSTER, C. SMITH.
Second Row—A. PATCH, MRS. A. DAVIS, I. NADEAU, S. BREWSTER.
Third Row—M. RICE, F. JONGEJAN, A. THOM, H. CHOATE.
Bottom Row—H. WILLIAMS, D. BENJAMIN, M. STURDEVANT.

HISTORY CLUB

OFFICERS

JUNIOR ADAMS	<i>President</i>
HARRY FARKAS	<i>Vice-President</i>
ELLEN PRAY	<i>Secretary-Treasurer</i>

FACULTY MEMBERS

PROFESSOR SIMON E. FAGERSTROM	ASSOCIATE PROFESSOR ANNA FIELD
PROFESSOR FREDERICK JUHOFF	PROFESSOR MEHRAN K. THOMSON
PROFESSOR CARL E. PRAY	

The History Club, which was organized in 1913, aims to arouse interest and enthusiasm in history work and to bring the students and faculty of the department into a closer relationship. Every month a history and a social meeting are held.



Page 17

HISTORY CLUB

MEMBERS

JUNIOR H. ADAMS
 DOROTHY BLACKMER
 LYLE BOUCK
 IMO CAMPBELL
 FRANCES CARLETON
 BETTY CLEMENT
 MERIETTE COFFMAN
 MAURICE COPPENS
 PHYLISS CRAIG
 WESLEY DEITIKER
 RUTH DuBOIS

AUDREY ECKERT
 WILLIAM EIKER
 WILBUR FACKLAM
 HARRY FARKAS
 CATHERINE FLOOD
 CORNELIUS FOX
 WILLIAM GAHSMAN
 BENIGNA GATZKE
 MARGARET GRIPTON
 EMMA HARTUNG
 F. HIRSH

LUCILLE HOENES
 MARY L. HOYT
 MARGARET KEAST
 ANNETTE KNIGHT
 WILBERT KNOPAS
 ANNA KOVACS
 JUNE KRATZ
 VIRGINIA LeFORGE
 BERT LUTOMSKI
 GEORGE MAIRS
 HELEN MANCHESTER
 HELENA ZBIEGNIWICZ

JAMES MATHIESON
 ESTHER McANDLISH
 GEORGE McDOWELL
 WILLIAM McFALL
 PAULINE McGRATH
 HERBERT MEEK
 KATHERINE MERRY
 MARY CEIL MINNISS
 ANN MOORE
 MARIAN MORSE
 LAWSON MUSSER

MAX NEIDLE
 LOUISE PERRY
 FLOYD PLACE
 ELLEN PRAY
 JOSEPH PRAY
 ELIZABETH RANDALL
 HAZEL REESE
 HERBERT ROSS
 S. H. SIMS
 ANN SMILAS
 GENEVIEVE SMITH

HELEN L. SMITH
 LOUIS SOLOMON
 THEODOSIA STRATEMEYER
 MAYBELLE STROUPE
 CLARENCE STUART
 EMILY TIMMER
 BARBARA TINKER
 MARY UNDERHILL
 GERALDINE WADE
 RUTH WARNER
 LESTER WEINER



THE ENGLISH CLUB

Founded October 16, 1928

OFFICERS

WARREN ARNOLD
 GOLDIE GOLDSTEIN
 ETHLYN HAMMOND
 WARREN W. WOOD
 DR. GERALD SANDERS

President
Vice-President
Secretary
Treasurer
Faculty Sponsor

MEMBERS

SUE ANDERSON
 WARREN M. ARNOLD
 FRANK BOROSKY
 MRS. EDNA BULKELY
 RUTH BUTLER
 ALICE CASEY
 AUDREY CARPENTER
 EDITH CLAYPOOLE
 KATHLEEN COTTER
 JOSEPHINE CROCKER
 MARY DAWLLEY
 MARY DOMOKOS
 ELIZABETH EARLEY
 EVELYN ERICKSON
 MARGARET FRASER
 MRS. GRACE GALE
 LEON GAMET

ELSA GILBERT
 JUNIETTA GESELL
 DOROTHY GIRDWOOD
 GOLDIE GOLDSTEIN
 ETHLYN HAMMOND
 AGNES HAUN
 JAMES A. HIMES
 SADIE JONES
 WILHELMINE KULEWATZ
 WILBERT LINDEMAN
 BETTY LOCKMAN
 ALICE MARTIN
 DORIS E. MASON
 GWENDOLYN MERRIMAN
 MARTHA E. MINER
 MAMIE MOY
 RAYMOND MUDGE

MARGARET NASH
 VIOLET NEWBURN
 ELSIE NEWBERRY
 EVELYN NORTHRUP
 FRANCES OVERLY
 CATHERINE PALMER
 HELEN PAULSON
 EVE RAIME
 HAZEL RATHBURN
 DOROTHY SARJEANT
 MARGARET SCHRADER
 THELMA SHAW
 EDITH SQUIRES
 WAHNTIA STURDEVANT
 DOROTHY WILKINSON
 AUDREY WISEMAN
 WARREN W. WOOD

The English Club invites and welcomes all students majoring in English. It seeks to unite these students for these common purposes: a better technical and sympathetic understanding of English literature, and through social gatherings, the fostering of a spirit of true friendship and cooperation between and among faculty and students. Tentative projects for this season include bringing the Sir Philip Ben Greet players in "Twelfth Night", and it is probable that the poet, Mr. Robert Frost, will visit our campus during the spring.



COLE

RINARD

COON

HOME ECONOMICS CLUB

OFFICERS

GRACE RINARD
DOROTHY COLE

President WANA M. COON
Treasurer MRS. L. A. ELLIOT

Secretary
Department Head

FACULTY ADVISOR

MISS MARGARET RAFFINGTON

MEMBERS

HARRIETTE ADAMS
HAZEL BOYNE
HELEN CHROBAK
VANIETA ELLIOTT
ETHEL A. ELLIS
HELEN FISHER
GENEVIEVE L. KREBS
MARJORIE LEE
GERTRUDE E. MINNIE
ELDA MUTH
AMY STOWELL NOWKA
ELIZABETH O'BRYAN
GRACE RINARD
JUNETTA MAE ROBISON
VIRGINIA THORNTON
ROSAMUND TOWER
ESTHER BRENNER
ELEANOR CARAH
VERNA K. CLARK
MARGARET HERBISON
THORA JONES
KATHRYN JOSEPHANS
FRANCES LAForge

LUCILLE B. PARKHURST
MABEL PHELPS
EMILY SCHMID
MARY SLATTERY
KAARNIA THURE
HAZEL VORHEES
ROSSETTA WEIFFENBACH
MARGARET WELCH
JEANETTE BIGGS
BESSIE CATSMAN
DOROTHY COLE
DOROTHY HAGAMAN
LILA J. HANNIBAL
MARIAN HANSEN
ROSE HATTO
ELEANOR LASKEY
ELSIE MAIN
RUTH L. MARTIN
ADRIENNE PAYNE
WILMA PILKINTON
ELIZABETH PROPER
VERA QUACKENBUSH
ALICE RAWSON
ESTHER MOENRO

HELEN TORPEY
ALICE VAN AKEN
GRACE REHBEIN
RUTH BRIETENIRICHER
RUTH H. CAMPBELL
WANA M. COON
EDYTHE CRAMER
VIRGINIA DEAN
ISLA HARDING
EDITH HAENES
AGNES HOEY
MARION JEWELL
LUELLE LAUBENGAYER
MARY E. LAWRENCE
MARY MAHER
JEAN McDONALD
HELEN MORRISON
MILLICENT STEPHENS
CAROLYN STOMLER
SARAH H. THORNDIKE
LENORE WILLIAMS
ETHEL YATES
JEAN DURGON



PORTIA LITERARY SOCIETY

OFFICERS

BENGINA GATZKE
ANN MARCUS
MAIMI RUSCH

President
Vice-President
Secretary-Treasurer

PATRONESSES

MISS ELIZABETH CAREY

MISS ESTHER BALLEW

In 1901 the Portia Literary Society was organized as a women's debating club. Since 1911, however, the work has been changed to that of studying some literary project. The subjects for the past year's study were modern poetry and modern authors, also a part of each period was devoted to the discussion of some modern current topic. Through interesting programs given by both faculty and students we have learned a great many things concerning these subjects.

The motto of the Portia Society is taken from Shakespeare,
"How far this little candle throws its beams—
So shines a good deed in a naughty world."



MINERVA LITERARY SOCIETY

OFFICERS

MARY SCOTT
 MARIE GARRISON
 MYRTA GARRIS
 MARIAN STOTZ
 CLAUDINE STEFFEK

President
Vice-President
Secretary
Treasurer
Program Chairman

ADVISERS

MISS VINORA BEAL

MISS MAUDE HAGLE

MEMBERS

JANE BACHMAN
 MARJORIE BONNINGHAUSEN
 LUCILE BURKE
 MARCELLA BJORGE
 LULU CARPENTER
 MARY CRISSMAN
 MARJORIE ECKLEY
 ANN ELLIOTT
 NANCY FORD
 MYRTA GARRIS
 MARIE GARRISON
 ELIZABETH HORNBECK
 THORA JONES

ANNETTE KNIGHT
 GENEVIEVE KREBS
 HELEN MORRISON
 BEULAH NEIR
 FRANCES PEARSON
 PAULA ROTH
 DOROTHEA REYNOLDS
 MARY SCOTT
 CLAUDINE STEFFEK
 MARIAN STOTZ
 MARY SULLIVAN
 PATRICIA VERDIER
 IRENE WARDROP

The Minerva Literary Society has been studying the short-story during the past year under the careful guidance of Miss Beal. This society was formed of girls interested in literary values, and they have had many unusual meetings, some studious and some social.



THE AURORA

THE PHYSICAL EDUCATION CLUB

FACULTY MEMBERS

WALTER ADRIAN
LLOYD OLDS
DELLMAR ALLMAN
MABEL BACON
IRENE CLARK
GERTRUDE EPPLE
AGUSTA HARRIS
ESTHER SCHLOZ
DONNABELLE KEYES

JOSEPH McCULLOCH
GEORGE MARSHALL
ELSIE MICHALKE
HARRY OCKERMAN
LURENE PROUSE
MRS. IRISH
ELTON RYNEARSON
ANNE ZAUER
PAUL B. SAMSON

The Physical Education Club activities got under way soon after school opened for the fall term. An early election resulted as follows: Joe Bradley, president; Margaret Lewis, vice-president, and Catherine Harris, secretary. Miss Ruth Boughner is again our very capable treasurer.

The social season for the Physical Education Club was opened with a mixer characterized by the usual amount of jolly fun that is common in Physical Education Club mixers. Many new acquaintances were made and all were truly mixed together.

The second part of the year proved to be a great success. For some time preceding the party, posters appeared in conspicuous places about the campus advertising a Harvest Hop. The Harvest Hop proved to be truly worthy of the posters announcing it. Old time dancing was entered into with enthusiasm by the unusually large crowd that turned out. There were no wall flowers. Special entertainment by unusual talent was the novelty of the evening. Wholehearted participation by everyone made the party a huge success.

The Physical Education Club at present has a large number of active members. We hope to increase this number even more so that more may enjoy our good times together. Our very active faculty members are very instrumental in making our club activities successful. Physical Education Club activities never drag, and many more good times are being planned for the remainder of the year.





THE AURORA

THE PHYSICAL EDUCATION CLUB

OFFICERS

JOE BRADLEY
 MARGARET LEWIS
 CATHERINE HARRIS
 MISS RUTH BOUGHNER

President
Vice-President
Secretary
Treasurer

Page 102



L A M B D A T A U S I G M A

Colors—Maroon and Gold

Flower—American Beauty Rose

PATRON

PROFESSOR C. M. ELLIOTT

PATRONESS

MRS. LETHE OLDS

HONORARY MEMBERS

MISS GRACE WOLFENDEEN
MISS DOROTHY KETCHAM
MR. PERCY ANGOVE

MISS GERTRUDE VANDESTINE
MISS ANNA EENGEL
MR. J. MILTON HOVER

FACULTY

MRS. LETHE OLDS
MR. E. M. ELLIOTT
MISS ANNA BUNGER
MRS. DOROTHY BACHMAN

MRS. GERTRUDE FLINT
MISS GERTRUDE ROSER
MISS BERICE RINGMAN
MISS BESSIE WHITAKER

ACTIVE MEMBERS

INA BURROUGHS
MARIE BUTCHER
JEAN CLARK
MAY DUTHIE
HELEN GLASNER
MARGARET HOLY

IRENE HUNTER
DOROTHY KACHUR
ALICE LAWRENCE
BETTY LONG
ARLINE MORIN
MARGARET McCANN

MARION PERKINS
MINETTA RENZ
ANNA SEBASTIAN
LOUISE STEVENS
HELEN SHOECRAFT
JENNIE TATRO

Lambda Tau Sigma is an educational fraternity composed of students specializing in Special Education. Our aim is to promote and encourage a social acquaintance among the students from each department in Special Education; to provide a means for becoming acquainted with the work of the departments other than our own; and to enable the faculty to become better acquainted with the students.

We were organized in 1924 and in 1927 a Beta Chapter was organized in Athens, Ohio. In addition we have two alumni chapters located in Detroit, Michigan and Columbus, Ohio.



CHEMISTRY CLUB

OFFICERS

WARREN DWYER
FRANK HEWITT
ROGER ARNETT
OLIVE HATFIELD

President
Vice-President
Secretary-Treasurer
Reporter

PATRONS

PROFESSOR B. W. PEET
PROFESSOR P. S. BRUNDAGE

DR. JOHN SELLERS
GERALD OSBORNE

MEMBERS

ROGER ARNETT
MAURO ASPIRIN
GEORGE ATWELL
SYLVIA BAYER
ROBERT BRUCE
LUCILLE BURKE
DEAN CHALLIS
MELVIN CHAMBERLAIN
ROBERT COWAN
MAX DEAN
MAURICE DECOSTER
MARIE DORBBELAERE
WARREN DWYER
WALTER GIBBS

HOWARD GAYLORD
OLIVE HATFIELD
FRANK HEWITT
L. HINCKEL
ELIZABETH HOLBROOK
NORMAN KRECKE
WALTER KUBITZ
HAROLD LAYMAN
EVELYN LEHMAN
CLARE MARTINSON
KENNETH MILLIMAN
LARRINE NORRIS
EMIL PRIELIPP
LELAND RENDEL

SYLVIA RENDEL
EUGENE RICHARDSON
JOHN ROBSON
RUSSELL ROE
GORDON SEMRAU
NORMAN SHARON
ROLLAND SHEHAN
VALETTA SMITH
JOHN SNYDER
MARSHALL SOLDINEER
ENOCH STEIMER
OLAV STEINSON
A. H. STRUBLE
ROBERT WATERS

RICHARD WANER

CARL WENDER

The purpose of the Chemistry Club is to stimulate its members to acquaint themselves with the recent discoveries in the field of Chemistry and it helps them to do this by giving them an opportunity to hear lectures given by speakers of note from other institutions. The members feel, too, that it is their club as they are given a chance to put on the entire program at different meetings. The climax of the year is the annual trip to some commercial chemical plant of importance.

THE AURORA



THE COMMERCIAL TEACHER'S CLUB
OFFICERS

SELMA FRIEDRICH	<i>President</i>	BEULAH NEIR	<i>Treasurer</i>
MIRIAM EHRHARDT	<i>Vice-President</i>	NILA COOKINGHAM	<i>Reporter</i>
MARY CRISSMAN	<i>Secretary</i>	PRESIDENT CLEARY	<i>Patron</i>
	MR. HERBERT WELLER	<i>Faculty Advisor</i>	

MEMBERS

MARY LOUISE ALLEN	ROLAND GETTEL	JEWEL PINKSTON
ISABELLE ARGUE	NORMA GREEN	LOIS PLATT
DORIS ARNET	MARY ELIZABETH HALL	RAYMOND POPE
EVELYN BATER	HILDA HILL	DOROTHY RADLOFF
WILLIAM BOYD	LOLA HOFSTATTER	GRACE REENE
GERTRUDE BROWN	RITA ELIZABETH HORTON	LUCILLE RIE
EVA L. CASEY	ELIZABETH HOUSE	PAULA ROTH
KENNY CHALMERS	MARY HOUSE	HELEN MARIE SIMS
GERTRUDE CHANDLER	DORIS JACKSON	DONNA SMITH
NILA COOKINGHAM	ROBERT JOHNSTON	WALLACE STICKEN
MARY L. CRISSMAN	EVA MAE LANDSBOROUGH	MARGARET STOWELL
HESTER CRAWFORD	LENA LEVENSON	LAURETTA SWEENEY
FRANCES DARBY	MABEL LOVELAND	DORIS SUHR
MABEL DAVIDSON	RUTH MACK	FRANCES TIMM
GARNET DECKER	BERTHA MEISEL	LOUISE TOBEY
DOROTHY DUGAN	GERTRUDE MOLTER	FRANCES WALKER
GEORGIA DWELLEY	ALICE NEIR	ELIZABETH WENZEL
MIRIAM EHRHARDT	BEULAH NEIR	LORRAINE WESTFALL
RUELLE FISCHER	NELLIE O'DELL	FLORENCE WHITE
CARMEN FISK	CHARLOTTE OLNSTEAD	EARL WISEMAN
BEATRICE FREEMAN	JOY OLSON	IRENE YOUNG
SELMA FRIEDRICH	FRANCES PEARSON	ELIZABETH ZANNINI
EVELYN GAGNON	LOUIS KENNETH PERRY	MURIEL ZWEIDINGER

The Commercial Teacher's Club was founded in 1912 shortly after Cleary College affiliated with the Michigan State Normal College. Its purpose is to create good fellowship among the students of commercial teaching and to provide programs of general as well as professional interest.



Page 19

THE MICHIGAN TRAILBLAZERS OFFICERS

Fall Term 1930

GLADYS McBRATNIE
MALVINA GILBERT

President
Secretary-Treasurer

Winter and Spring Terms 1931

GERALD McCARTHY
LAWRENCE REGAN
MRS. IRENE THOMPSON

President
Vice-President
Secretary-Treasurer

GROUP CHAIRMEN

BETHEL TIHART
LUCILLE MARSHALL
IVAN PARKER
SADIE MURPHY

Alpha
Beta
Epsilon
Gamma

MARION McLEAN
ADELPHIA CASE
HELEN A. DZIENIS

Sigma
Theta
Omega



EUCLIDEAN SOCIETY

OFFICERS

ROBERT WATTERS	<i>President</i>
OLAV STENSON	<i>Vice-President</i>
DORCAS CORRIN	<i>Secretary-Treasurer</i>

FACULTY MEMBERS

DR. E. A. LYMAN	PROFESSOR JOHN BARNHILL
DR. THEODORE LINDQUIST	PROFESSOR JANE MATTESON
DR. CARL M. ERIKSON	

The Euclidean Society was first organized November 15, 1923, with the purpose of promoting an interesting scientific study of mathematics. This purpose is accomplished by lectures by prominent scientists and student participating programs. An annual banquet and social entertainment, also, figure in their activities.





EUCLIDEAN SOCIETY

MEMBERS

MAURO ASPIRIN
EARL BOND
KENNETH BUCKNELL
MAURICE BURNETT
ELEANOR CAVANAUGH
DORCAS CORRIN
WORDLOW CULBERT
ANNE CURTIS
ROYAL DAVIES
MAURICE DECOSTER
DOROTHY DITZ

EARL DOOLITTLE
GERALDINE DUTCHER
WARREN DWYER
HOWARD EFNER
WILLIAM FENNER
IRENE GRESKI
CHARLOTTE GRIMES
ISAAC GROVE
NORMAN HAGEN
HELEN HANNEKEN
WALLACE HAYDEN

PAUL HEDDING
GEORGE HORLE
JAMES HOUSE
ESTELLA JILLSON
MABEL KENNY
FRED KEPPEL
FLOYD KING
RUTH KING
HILTON McCURE
ERVIN LAMKIN
JOSEPHINE LAUGHLIN
EVELYN LEHMAN

DORIS LONG
SAMUEL MAKEL
MORRELL MASON
CLAIRE MARTINSON
JOSEPH MCCARTHY
EVELYN McDONALL
JAMES McLAUGHLIN
RALPH McPHERSON
KENNETH MILLIMAN
IRENE MICHELSON
W. D. MUNROE
EDNA NELMS

W. NICKOL
BURNETT PEBBLES
MARIAN RABE
HILDA ROCKWELL
RUSSELL ROW
EDNA SCHILLER
IRENE SCRIBBNER
MAXINE SCHARRETT
HELEN SOX
BRUCE SPIKE
LOUIS SOLOMAN

MARY SULLIVAN
STANLEY SIMMONS
ROBERT STACKABLE
CLAUDINE STEFFER
OLAV STENSON
AL D. TERHUNE
ROBERT WATERS
LEOLA WENNER
HELEN WEISSER
HAZEL YOUNG
LOIS YOUNG



NORMAL ART CLUB

FACULTY MEMBERS

MISS BERTHA GOODISO	MRS. HELEN FINCH SWEET
MISS LIDA CLARK	MISS MARY HATTON
MISS ELINOR M. STRAFER	MRS. DELL
MR. ORLO GILL	

OFFICERS

IRENE WARDO	<i>President</i>
ISABELLE NADEAU	<i>Vice-President</i>
ELINOR JONGIJAN	<i>Secretary</i>
MICHAEL TURCHAN	<i>Treasurer</i>

ACTIVE MEMBERS

DOROTHY BAKER	KATHERINE LEMAY
MARJORIE BONNINGHAUSEN	BONNY LENTZ
CHAROLLETTE BROWN	CHOLE LOSEY
DORIS BREDE	KATHERYN MARSHALL
MILDRED DRAKE	RUTH POTRUDE
ARLA EYER	GRACE PRINGNITZ
DOROTHY FINSTER	FLORENCE STEWART
RICHMOND GALLEY	VIRGINIA SCHOOK
LAUREL GARTHE	DOROTHY SHRECK
SOLOME GRIER	DOROTHY SOMERS
NAOMI HUSTON	MYRNE STURDEVANT
ELINOR JONGEJAN	MICHAEL TURCHAN
LILLIAN KENFIELD	IRENE WARDO
HARRIET WILLIAMS	

To stimulate interest in art and to create friendship among both students and faculty members. These are the aims of the Normal Art Club, an organization that has been active on the campus for nearly twenty years. The meetings of the Art Club are often in the form of a luncheon or studio spread at which a famous painter or sculptor is discussed. This year the Club has emphasized art and artists of today.





THE AURORA



Top Row—I. WARDROP, G. PRINGNITZ, L. KENFIELD, R. POOLE, E. JONGEJAN.
Second Row—D. FINSTER, L. GARTHE, R. GALLEY, D. LAPPOINT, I. NADEAU.
Third Row—I. MENEREY, B. LENTZ, H. WILLIAMS, M. LURCHIAN.
Fourth Row—D. BREED, R. ARNOLD, M. BUCKNER, H. CHOATE, M. BONNINGHAUSEN.
Bottom Row—P. JOHNSON, F. STEWART, D. BAKER, M. STURDEVANT, A. EYER.



SODALITAS LATINA

ROLL

HERMA ARCHER
 BEATRICE BOWDEN
 DOROTHY BOWDEN
 HILDA BOWDEN
 HENRY CIESLEWSKI
 LILLIAN CLACK
 HARRIET CORNELL
 REVA DARROW
 MARGARET DAY
 MARY EDWARDS
 FLORENCE FISH
 MARGARET HAMILL
 MARJORIE HERRON
 FRANCES HODGKINS
 OLIVE JESSEP
 ESTELLA JILLSON

MABLE IRENE JONES
 ANNABELLE GORDON
 RUBY KITELEY
 GENEVIEVE KRIESEL
 DORA MATHIS
 LORETTA MAGNOR
 MARY MOOD
 FLORENCE MORSE
 GLADYS MYERS
 MARGARET NASH
 MONA NIBBLETT
 WILTON SLOCUM
 PAULINE STEVENSON
 FRANCIS SZYMBORSKI
 PATRICIA VERDIER
 RUTH WARNER

MILDRED GARLOCK

The Sodalitas Latina was organized in 1900 to promote a further interest in the study of classical culture and civilization, as an aid to the future teachers of ancient languages. The club has become one of the largest and most active departmental clubs on the campus.

Many of the meetings this year have been of a social nature. Our annual Saturnalia celebration, and Valentine party and Virgil's birthday party, both held at the home of Dr. D'Ooge, were greatly enjoyed. We have been privileged in hearing two outstanding lectures, one by Professor Magoffin, President of the Classical Association of America and internationally known in the classical world, on "Virgil from Then to Now", and another, "Roman Africa", by Professor D'Ooge. The History and Art Clubs were our guests at these meetings. In the spring term the club held its annual banquet and spring picnic.





SODALITAS LATINA

CABINET

GLADYS MYERS HERMA ARCHER MABLE JONES MARGARET HAMILL LILLIA CLACK REVA DARROW BERTINE CLARK RUTH SILLS RUBY KITELY MARY EDWARDS	<i>President</i> <i>Vice-President</i> <i>Secretary</i> <i>Treasurer</i> <i>Chairman of Program Committee</i> <i>Chairman of Social Committee</i> <i>Chairman of Refreshment Committee</i> <i>Chairman of Extension Committee</i> <i>Chairman of Publicity Committee</i> <i>Chairman of Project Committee</i>
---	--

FACULTY MEMBERS

DR. B. L. D'OOGHE		MISS CLARA J. ALLISON
PROFESSOR O. O. NORRIS		MISS LUCRETIA CASE
	MISS MARY DIGGS	



THE AURORA

CAMPUS CLUB

Order of Eastern Star

OFFICERS

ETHEL ELLIS	<i>President</i>
DOROTHY BAKER	<i>Vice-President</i>
MURIEL DELAUDER	<i>Secretary</i>
MARIE SAAGE	<i>Treasurer</i>

PATRON

PROFESSOR J. STUART LATHERS

STUDENT PATRON

ROBERT WAYT

MEMBERS

DOROTHY BAKER	ARLINE MOREN
ALICE BEUGNOT	MARION MORSE
MILDRED CONRAD	EVELYN NORTHRUP
GERALDINE COX	ISABEL NADEAU
L. E. CAMBURN	PHYLLIS POWERS
MARJORIE COOKSON	CHARLOTTE OLMSTEAD
MURIEL DELANDER	LUCILLE PARKHURST
EMILY EDDY	ETHEL RICHARDS
ETHEL ELLIS	THERESSA ROLLINS
ETHEL EVANS	DONA SCRIBNER
M. HERBISON	NORMA SMITH
IRENE HARRIS	ANNETTE SMITH
DOROTHY GREENE	MARIE SAVAGE
HARRIET HARTTER	LUCILLE ST. CROIX
SADIE JONES	RUTH TENNANT
DORIS JACKSON	EDITH TIBBATS
LEONA MORAN	CHARLOTTE WILKES
MARY MOORE	HARRIET WILLIAM



THE AURORA



Top Row—M. COOKSON, E. ELLIS, A. MORIN, E. JONGEJAN.
Second Row—A. SWITZER, D. BAKER, W. LAND, A. WAIT, M. HERBISON.
Bottom Row—P. POWERS, L. PARKHURST, M. SAVAGE, D. GREEN.



C. YOUNGS

D. CHAMBERLAIN

E. BARSANTE

CRAFTS CLUB

The Crafts Club, organized in 1912, is a club for students either majoring or minoring in Industrial Arts. The purpose of the club is to promote good fellowship and to stimulate an interest in the progressive educational ideas in the field of Industrial Arts. Regular meetings are held monthly during the school year.

OFFICERS

DUANE CHAMBERLAIN	<i>President</i>	CATHERINE MURRAY
CHALMER YOUNGS	<i>Vice-President</i>	HENRY WAKEFIELD
		<i>Sec.-Treas.</i>
		<i>Publicity</i>

FACULTY MEMBERS

MR. GEORGE A. WILLOUGHBY	MISS J. BELLE MORRISON
MISS ALICE I. BOARDMAN	MISS MARY E. HATTON

HONORARY MEMBERS

MRS. GEORGE A. WILLOUGHBY	MR. MATT LAPPINAN
	MR. J. H. TURNBULL

ASSOCIATE MEMBERS

MRS. J. H. TURNBULL	MRS. DUANE CHAMBERLAIN
MRS. MATT LAPPINAN	MRS. REINIER HAGE

ACTIVE MEMBERS

HAROLD ANDERSON	ALLEEN HOLMQUIST	EARL HOWSER
RAMONA BERA	PHILLIP HOLTZ	REINIER HAGE
MARIE SAVAGE	RUTH HOLTZ	CHARLES RITOLA
CARL CARLSON	CHALMER YOUNGS	JOHN GORE
ELIZABETH DICKINSON	JOHN ENDER	HENRY WAKEFIELD
CATHERINE MURRAY	DOROTHY NELSON	ESTHER MILLER
DON BILBY	GORDON SCOTT	WALTER SCHMID
PAUL JOHNSON	DONALD STAEBLER	JOSEPH JACKSON
DUANE CHAMBERLAIN	WILBER COBB	MILTON MOTT
THOMAS POBANZ	WILLIAM JOHNSON	ROBERT KINNEY



MORLEY

TAFT

BEGLINGER

HAMMOND

LAONIAN DRAMATIC SOCIETY

OFFICERS

CECIL BEGLINGER
 ROBERT TAFT
 DOROTHY WILKINSON
 DICK MORLEY

President
Vice-President
Secretary
Treasurer

FACULTY ADVISERS

RUTH BARNES

J. STUART LATHERS

FLORENCE ECKERT

ACTIVE MEMBERS

JUNE ADAMS
 SUSANNA ANDERSON
 CECIL BEGLINGER
 BEATRICE BUCKLER
 ANDREW CHERPES
 EDITH CLAYPOOLE
 BUELAH DILLENBECK
 MABLE DUCKERING
 EVELYN ERICKSON
 HAZEL GABRIEL
 JUNE GESELL
 ETHELYN HAMMOND

VIOLET HOPKINS
 WILBUR HUBER
 ELINOR MCKENSIE
 VIOLET NEWBORN
 ELSIE NEWBERRY
 DICK MORLEY
 RUTH POOLE
 HELEN ROBINSON
 ARDELE SWITZER
 ROBERT TAFT
 SEDORA THORNBURG
 DOROTHY WILKINSON

LAURETTA WILLIAMS

The Laonian Dramatic Society was founded in 1913 in Miss Pearce's drama classes. The club devoted most of the time to the study of the technique of the drama.

Several of the members are in the winter term all-college play, "Holiday".



THE AURORA

SORORITY BASKETBALL CHAMPIONS



Left to Right—CAROLYN CARLSON, MARY LOUISE BOWMAN, VIVIAN LAYTON, ANNETTE SMITH, CATHERINE HARRIS, MARY ENTEMAN.

CLASS HOCKEY CHAMPIONS



Top Row—EVELYN GARANT, DOROTHY HEDSTROM, RUTH WAGGONER, CYNTHIA HESS, ADELYN CLARK VIOLET WEISS, MARGARET SHOPKIN, MARY LOUISE MACKIN.
Bottom Row—DOROTHEA LAWRENCE, FRANCES SEIPP, BARBARA BURCH, LUANNA LE CLAIR, DOROTHEA SILLS, MARY LOUISE BOWMAN.



WOMEN'S ATHLETIC ASSOCIATION

The Women's Athletic Association sponsors all the girl's Athletics on the campus. Each group of organizations, class, club, and sorority have a schedule of fall, winter, and spring sports. This gives plenty of opportunity for each girl to have practice and good competition in her particular specialty. The delightful spring weather this year made the outdoor spring sports particularly popular and the tournaments in quirts and archery proved to be very exciting.

One special feature of the Intramural program this year was a miniature sports party given for all the girls on the campus. A game of basketball was played with tiny basketballs being shot into a waste basket, a shot putting contest was held with paper sacks blown up and tied, and many other similar activities.

The Association would like to acknowledge its appreciation of the many gifts it received in the way of furnishings for the W. A. A. room from the many organizations on the campus interested in women's athletics. Presents, in the form of lamps, book-ends, furniture, and other attractive decorations for a room were given by the four classes, the Girl Scouts, and by many sororities.



SAUER

SCHALLER

GAERTNER

JESSUP

STUDENT CHURCH ORGANIZATIONS

OFFICERS

BERNICE SAUER
 EDNA MAE SCHALLER
 MARGARET GAERTNER
 OLIVE JESSUP

Lutheran
 Methodist
 Congregational
 Baptist

THE WESLEYAN GUILD

The Wesleyan Guild is an organization made up of Methodist students at the Normal College. The group has a student cabinet of thirteen members who with the Director of Student Activities, plan the program for the year. The Vesper Services with the weekly Fellowship Supper, a group of study classes on Sunday morning, Friday night Open-Houses, and special parties make up the program of the year. The deputation and the drama committee have been active in furthering student activities in the church. The students have produced several dramas as features of the Vesper Services. The Student work is maintained by the Wesley Foundation to promote religious training and the development of leadership and fellowship among students.



BAPTIST STUDENT ASSOCIATION

The year of 1930 and 1931 has been a most successful one for the Baptist Student Association. The group has enjoyed a fine spirit of cooperation which has made it possible to accomplish much that has been worth while both in social and religious activity. There have been parties of many kinds throughout the year. These with the regular "Friendly Hour" at Starkweather every Sunday evening have aided greatly in upholding our ideal of "Friendship". In "Evensong" and in the Sunday School classes we have endeavored to aid in the solution of problems which confront all students and also to give each a broader knowledge of the world and its people. In all of these activities the whole hearted and sympathetic guidance of Miss Lillian Nordquist has been our greatest asset.

THE CONGREGATIONAL STUDENT GROUP

The Congregational Student Group has been organized for six years. Its aim is to bring to the attention of its members, those problems which are worthy of the time, thought, and consideration of college men and women. Constant effort is made to consider the individual student and to this end the church people welcome students not only to the services but also to their homes.

THE LUTHERAN STUDENTS' CLUB

The Lutheran Students' Club has just completed one of its most successful years on the campus. Much of its success is due to Professor Clarence M. Loessel, our faculty adviser, and Reverend Hugo Wenker, our pastor. The students meet once a month for dinner and a social evening. In proportion to the number of students enrolled as Lutherans, the attendance at these meetings surpass any other organization on the campus. The Lutheran Students' Club meetings are a source of friendship and good fellowship among its members. The membership is steadily increasing and another successful year is a surety.





Top Row—M. SCOTT, MISS G. AITCHISON, P. STEVENSON, H. DIETZ.
 Second Row—F. MORSE, D. HUGHES, J. BACHMAN.
 Bottom Row—G. ATWELL, L. NORRIS, F. WALKER, R. BECK.

**YOUNG WOMEN'S CHRISTIAN
 ASSOCIATION
 CABINET**

MISS GRACE AITCHISON
 MRS. HELEN ELGIE SCOTT
 PAULINE STEVENSON
 RUTH BECK
 JANE BACHMAN
 DOROTHEA SILLS
 MARY SCOTT
 DOROTHY HUGHES
 GLADYS ATWELL
 LAURINE NORRIS
 FRANCES WALKER
 JEAN MACDONALD
 HELE DIETZ

General Secretary
Visiting Secretary
President
Vice-President
Secretary
Treasurer
Hospitality
Publicity
Social
Social Service
Vespers
World Fellowship
Alumnae

The purpose of the Y. W. C. A. is to realize a full and creative life through a growing knowledge of God and to have a part in making this life possible for all people.

The redecorating of Starkweather Hall has provided an inspiring setting for this year's activities, including an Autumn Frolic, a Recognition Dinner for new members, an International Banquet, a series of World Fellowship Teas, a Christmas play, and a May Morning Breakfast. Thanksgiving and Christmas baskets were distributed. The Book Exchange was made a permanent department.



PROF. JUCHHOFF

STUDE

MCLAUGHLIN

YOUNG MEN'S CHRISTIAN ASSOCIATION

FACULTY MEMBER

DR. FREDERICK JUCHHOFF

OFFICERS

EARL STUDD
 CHARLES WILKINS
 MERL STEVENSON
 JAMES MCLAUGHLIN

President
Vice-President
Secretary
Treasurer

Every second Thursday the Young Men's Christian Association meets in the Y. room of the Administration building for a discussion of the conditions prevalent on the campus. The discussions are conducted by some faculty member on any subject he desires or thinks will interest the Y. members. Professor Milton Hover, Harry T. Wood, and Dr. Juchhoff were among the faculty.

Prominent in the activities of the Young Men's Christian Association this year was the discussion on the subject of public health carried on with Dr. Juchhoff as chairman. Considerable material was collected by the group on that subject from many sources. The Michigan Department of Health was a good friend in the search for material.

The Y. M. C. A. co-operated with the Interchurch Council in sponsoring the Annual Fellowship Conference. Paul Harris of Kentucky, the southern leader of the Move for the Prevention of War; Karl Borders, secretary of the Chicago Board of the League for Industrial Democracy, and J. B. Matthews of the Fellowship of Reconciliation of New York City were the speakers.



LETRO SOCIETY

L—eadership
 E—nthusiasm
 TR—aining
 O—pportunity

OFFICERS

Alice M. Wait
 Clara Hingston
 Betty Clement
 HONORARY PATRON
 Dr. H. L. Turner

President
Vice-President
Secretary-Treasurer
 FACULTY PATRON
 Mrs. Velma Foster

ACTIVE MEMBERS

Betty Clement
 Clara Hingston

Gladys McBratnie

Sadie Murphy
 Alice M. Wait

FACULTY MEMBERS

Miss Eva Andrews
 Miss Ella O'Neil

Miss Elisa Ann Neil
 Miss Emma Feuerstein
 Mr. Leland Jacobs

Mr. F. E. Lord
 Mr. R. F. McDavid

The Letro Society was founded in 1927-1928. It is a fraternal organization for the students enrolled in the Rural Supervisory Curriculum. The purpose of the organization is to provide a variety of social activities and create friendship among the members on the Campus, to establish and maintain a high standard of scholarship, and to provide for the development of enthusiasm and leadership through conscientious training and opportunity. The society has a membership of one hundred and thirty-one Alumni. Active relationship is maintained through the Letro Light, a news letter which reaches them each term and through an annual banquet each spring. Regular meetings of the active members occur each month throughout the college year.



Top Row—I. WILLIAMS, A. LASKE, I. GRESKI, A. MERRIMAN, G. MERRIMAN, J. DYPKA.
Second Row—L. GARNER, I. MCINALLY, B. BUCKLER, E. MCINALLY, M. HAMILL, D. CORRIN.
Bottom Row—W. COON, M. HERRON, M. WARNER, P. CRAIG, MRS. BROWNE, M. PERKINS, M. DAVIDSON.

BESSIE LEACH PRIDDY HOUSE

The Bessie Leach Priddy House, college cooperative house was opened in the fall of 1924. The house accommodates twenty girls and a house director. This year has been a particularly happy and fruitful one for the girls of the house. The girls have tried to support and take active participation in all college functions. The house gives its members a true college home. There is opportunity for training along social and economic lines.

In the fall the girls were awarded second prize in the house decorating contest at home coming time. In March the Bessie Leach Priddy group won first prize at the Co-ed Prom for the cleverest group. But the girls do not only excel in the artistic, but they have also made their place in the scholastic field, being placed second in the race for the independent house scholarship cup.

Throughout the year the girls have entertained the faculty at tea and dinner. A Christmas party was given for some of the needy children of the city. Plans are being made for more extensive and enthusiastic support of all college functions during the next year.



THE NEWMAN CLUB

The Newman Club is a national organization for Catholic students attending non-sectarian colleges in the United States. Its purpose is to foster the spiritual, educational, and social welfare of the Catholic students while they are in college.

The Newman Club of 1930-31 has been very successful in its various endeavors, and credit may be given to a large extent to the very energetic officers elected at the beginning of the school year. We wish to extend our appreciation to the various faculty members and the people of St. John's parish.

OFFICERS

MICHAEL TURCHAN
JOHN RAYCKWICH
GENEVIEVE E. ZANN

President
Vice-President
Secretary

COMMITTEE CHAIRMEN

EVELYN GARANT
ROSE RATKE
BERT LUTOMSKI

Social
Publicity
Correspondence

ACTIVE MEMBERS

ANTHONY RENNE
CON FOX
J. E. TOMACHAK
ISABEL FLYNN
FAYE MARCOTTE
ELIZABETH WENZEL
MILDRED CAHILL
CATHERINE CANTLER
GERTRUDE MOLTER
HENRY CIESLEWSKI

TED ZBIEGNIWICZ
MARY ANN MARRIN
MARY SULLIVAN
CARL HOLBERG
HOBART GAINSLEY
FRANCIS HUND
DORCAS CORRIN
IRENE GRESKI
LEONA POWDERLY

ANGUS MacDONALD
ANNA ARMSTRONG
MARY DALY
GENEVIEVE LDONDE
ROSALIE HOMANT
FELICE GLOWACKI
RICHARD PASINSKI
CONSTANCE MALONEY
ROSE KAILING
MADLINE BOILORE

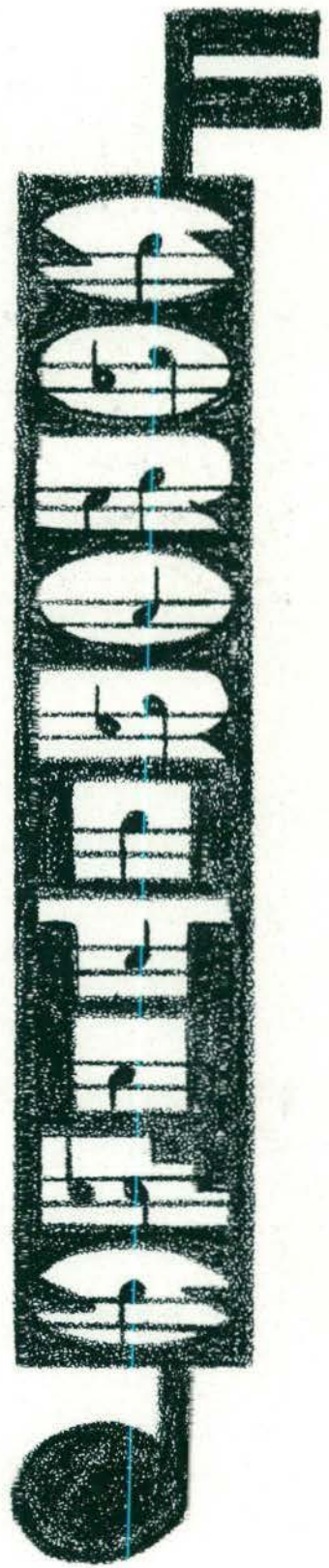

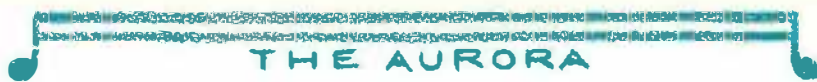

ALPHA MU SIGMA

Established as Harmonious Mystics 1900

Colors—Cerise and White

Flowers—Cerise and White Roses

PATRONESSES

MRS. MABLE B. BRITTON

MRS. FLORENCE J. SHAEFFER

FACULTY MEMBERS

MRS. LOTTA EIDING

HONORARY MEMBERS

GEORGIA RICHARDSON BASKERVILLE
MRS. B. L. D'OOG
NEVA GREEN ERWIN
ELLATHEDA SPOFFORD
MRS. CARL LINDEGREN
ELLE KISHLAR GAUDY

EVA WEST DUNN
MRS. CLARA McANDREW
LOUIE GEORGE HUMPHREY
MRS. LORINDA CLIFFORD
ELEANOR HAZZARD PEACOCK
GRACE EMERY

MAUDE D. MACALLISTER

ACTIVE MEMBERS

HARRIETTE ADAMS
LUCILLE ATKINSON
MARJORIE BONNINGHAUSEN
DORIS BREED
CORAL COMPEAU
WANA COON
ELEANOR DUNCAN
FLORENCE FISH
HELEN FOSTER

BESSIE GILLESPIE
VIRGINIA GLOVER
MARIAN GOODING
HELEN HARRIS
JANE HOLZHAUER
MARIAN JEWELL
JANET MACALLISTER
MARGARET MACPHERSON

MARJORIE PARKS
ELLEN PRAY
ELIZABETH PROPER
ALICE SCHOTT
JEAN SPEARS
EDITH THON
MARGARET VERDIER
OLIVE WEAVER
DOROTHY WIARD

RESIDENT MEMBERS

FAY ALLEN
MARY BAKER
CLARA BAKER
ALICE BEAL
HELEN BEAL
MARGARET BENNETT
GRETCHEN BORST
DEDEUBEL CAMERON
RUTH CLEARY
MARIE DEWALE CLEARY
ESTHER CLINE
GLADYS TYLER NEWTON
MARIE S. ORDWAY
ABIGAIL OWEN

HELEN D'OOG
GRACE EMERY
MABLE GLASS GEORGE
RUTH LUSCOMBE HOPKINS
PHOEBE JEFFERSON
DOROTHY H. LANGUIS
BETTY LEICK
RUTH LELAND
LORINDA McANDREW
HENRIETTA MCGOUGH
FLORENCE MCKENZIE
AUDREY PRAY
DORIS ROSS
FERN EMERY ROTIGAL
MARIE SAMSON

HELEN SHERWOOD
FRANCES STRONG
RUTH S. SOUTHGATE
FLORENCE SWEET
LAURA SWEET
MARJORIE SWEET
MURIEL TOWNSEND
DELPHINE VARNEY
AGNES WARDROPER
WINIFRED DAVIS WEIR
PHYLLIS C. WILLIAMSON
MARIE GAETZ WOOD
RUTH WYCOFF
ALMA W. ZEISLER



THE AURORA

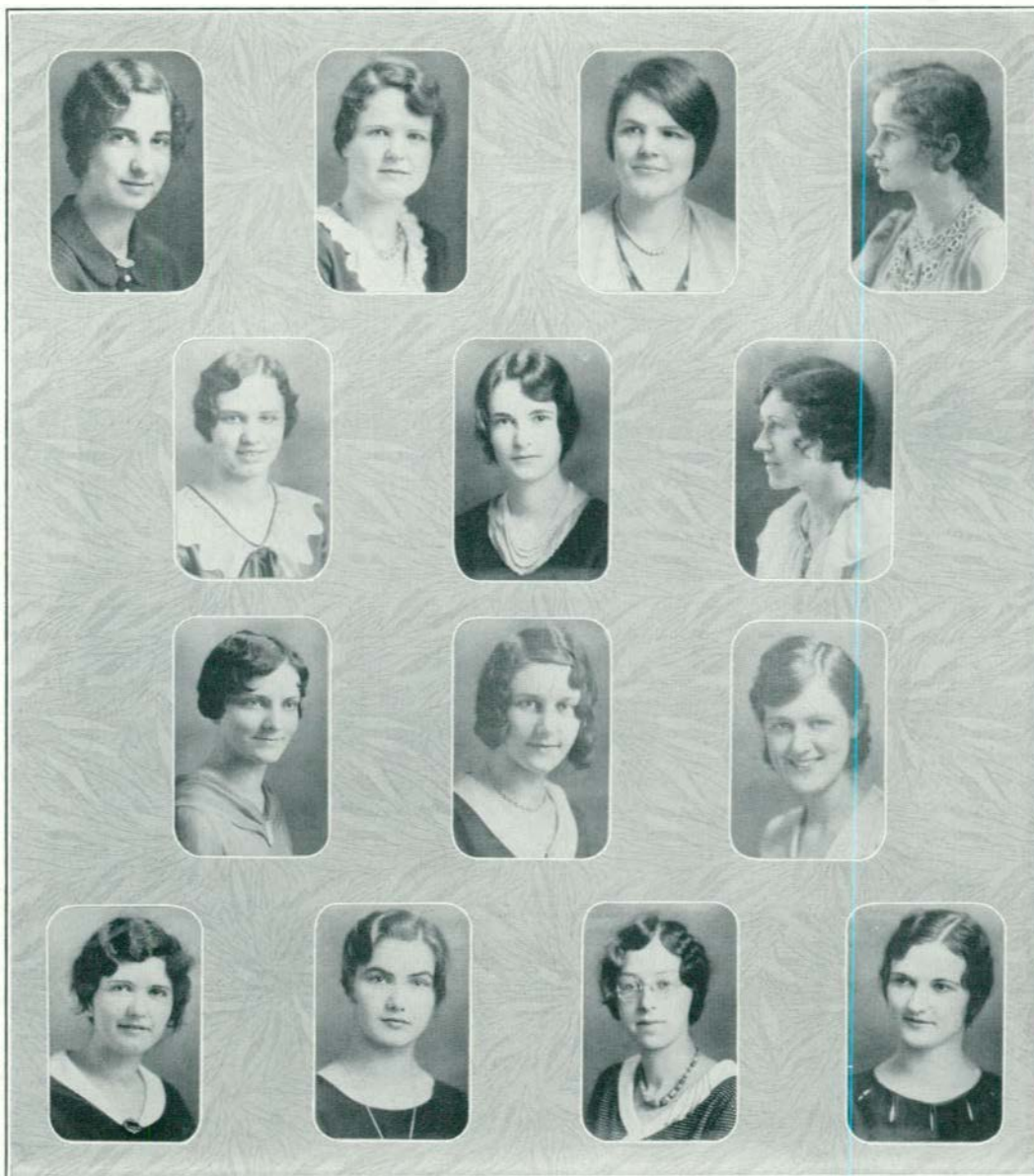

Top Row—H. ADAMS, M. MACPHERSON, E. PRAY, M. PARKS.
Second Row—F. FISH, D. WIARD, O. WEAVER.
Third Row—M. GOODING, D. BREED, J. MACALLISTER.
Bottom Row—H. FOSTER, L. ATKINSON, M. BONNINGHAUSEN, E. DUNCAN.



THE AURORA

ALPHA SIGMA ALPHA

MU MU CHAPTER

Established 1924

Established as Zeta Tau Alpha 1910

Colors—Pearl White and Crimson, Palm Green and Gold

Flowers—Narcissus and Aster

FACULTY MEMBER

MISS ESTELLE BAUCH

FACULTY SPONSOR

MISS NAOMI PEHRSON

PATRONESSES

MRS. HAROLD BARSS
MRS. GUY KENNEDY

MRS. FRANK McLANE
MRS. GEORGE MILLAGE

MRS. JACK SHEPHERD
MRS. HARRY SMITH

MEMBERS

SARAH BREWSTER
MAXINE BROWN
ELEANOR CARAH
BERNICE COOPER
FRANCES EDWARDS
ETHEL ELLIS

KATHLEEN GARRET
MARGARET GRIPTON
EMMA HARTUNG
DOROTHY HEGAMAN
KATHERINE HINDELANG
ELIZABETH LOCKMAN
GLADYS LUDWIG

PHYLLIS POWERS
GRACE PRINGNITZ
ANNIE REINCKE
EMILY SCHMID
ALICE VAN AKEN
MARGARET WELCH

CHAPTER ROLL

Alpha Alpha
Alpha Beta
Alpha Gamma
Beta Beta
Gamma Gamma
Delta Delta
Epsilon Epsilon
Zeta Zeta
Eta Eta
Theta Theta
Iota Iota
Kappa Kappa
Lambda Lambda
Mu Mu
Nu Nu
Xi Xi
Omicron Omicron
Pi Pi
Rho Rho
Sigma Sigma
Tau Tau
Upsilon Upsilon
Phi Phi
Chi Chi
Psi Psi

Miami University, Oxford, Ohio
State Teachers' College, Kirksville, Missouri
State Teachers' College, Indiana, Pennsylvania
State Teachers' College, Greeley, Colorado
State Teachers' College, Alva, Oklahoma
Ohio University, Athens, Ohio
State Teachers' College, Emporia, Kansas
State Teachers' College, Warrensburg, Missouri
State Teachers' College, Pittsburgh, Kansas
Boston University, Boston, Massachusetts
Drake University, Des Moines, Iowa
Temple University, Philadelphia, Pennsylvania
Ohio State University, Columbus, Ohio
State Normal College, Ypsilanti, Michigan
Drexel Institute, Philadelphia, Pennsylvania
University of California, Los Angeles, California
State Teachers' College, Kent, Ohio
State Teachers' College, Buffalo, New York
Marshal College, Huntington, West Virginia
Western State College, Gunnison, Colorado
State Teachers' College, Hays, Kansas
Dennison University, Granville, Ohio
State Teachers' College, Maryville, Missouri
Indianapolis Teachers' College, Indianapolis, Indiana
State Teachers' College, Natchitaches, Louisiana

ALUMNAE CHAPTER

Alumni Chapter

Detroit, Michigan



THE AURORA

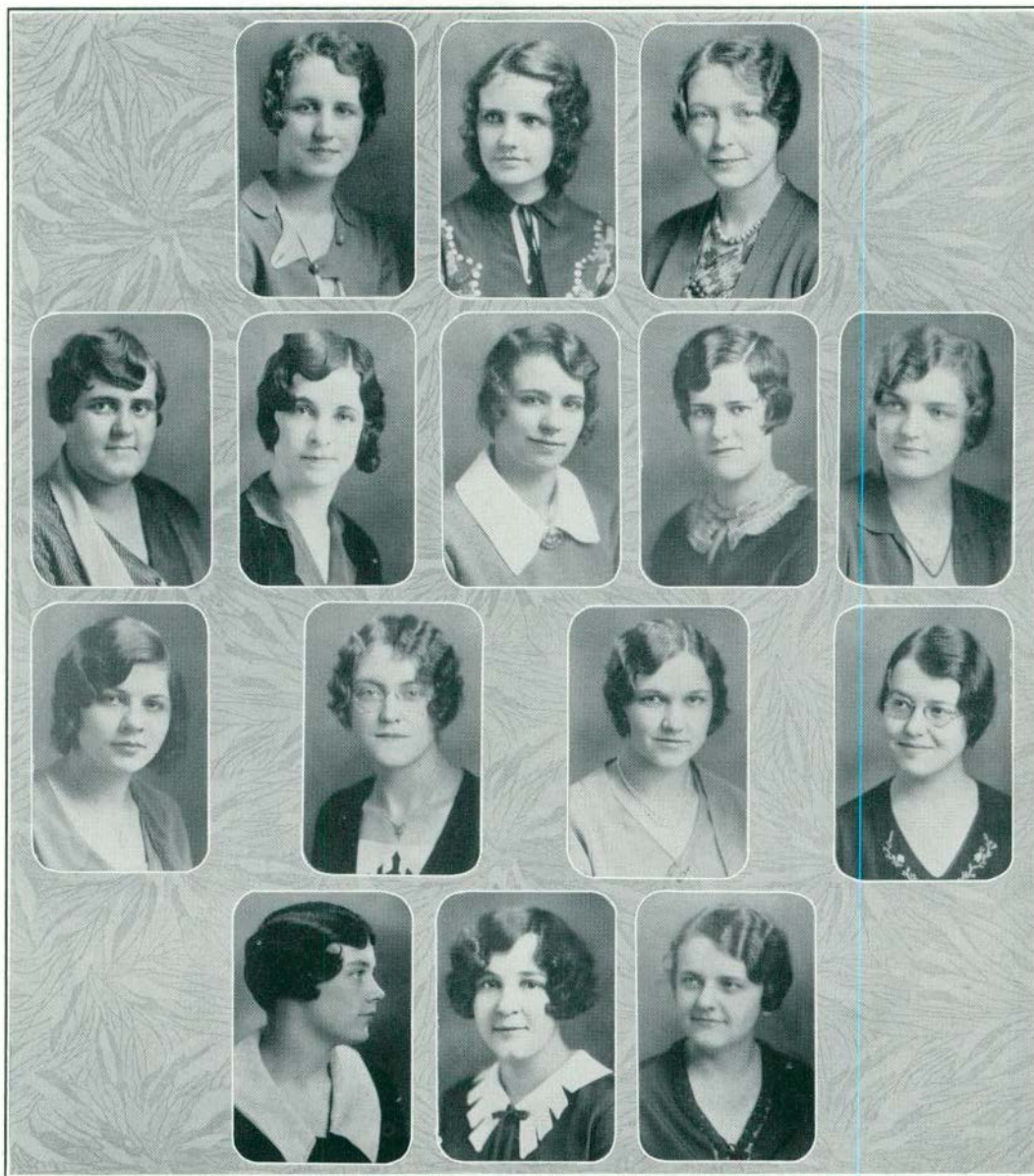

Top Row—G. PRINGNITZ, A. REINCKE, E. SCHMID.
 Second Row—E. E. ELLIS, P. POWERS, M. WELCH, M. POLLOCK, E. HARTUNG.
 Third Row—G. LUDWIG, K. GARRETT, K. HENDELANG, H. ARCHER.
 Bottom Row—M. BROWN, M. GRIPTON, S. BREWSTER.

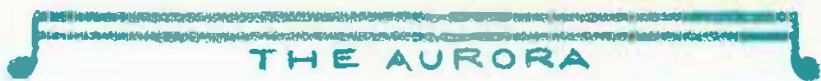

THE AURORA

ALPHA SIGMA TAU

ALPHA CHAPTER

Established 1899

Colors—Emerald and Gold

Flower—Yellow Rose

Publication—The Anchor

PATRONESSES

MRS. G. D. SANDERS

MRS. W. RENINGER

HONORARY PATRONESS

MISS ADA A. NORTON

HONORARY MEMBER

MISS ILDA GOODALL

RESIDENT MEMBERS

MRS. LLOYD WALTERS

MISS GRACE CHALLIS

MISS VIOLA MILKS

MISS ESTHER STRIRM

MRS. ROLLAND BATES

ACTIVE MEMBERS

VERNICE ALLEN
DOROTHY BENJAMIN
ELLEN BRANDEL
EMILY BRANDEL
MERYL BUBEL
HELEN CHOATE
MARY L. CRISSMAN
GEORGIA DWELLY

LAURA DWELLY
EVELYN ERICKSON
MARGARET FIELD
CAROL HASKINS
KATHRYN HOGLE
DOROTHY HUGHES
EVA MAE LANDSBOROUGH
HELEN MOLLAR

DOROTHY NELSON
HELEN PAULSON
MARGARET POLLOCK
OLETA SEITZ
EMILY TIMMER
CAROLYN WHITE
CATHERINE WILEY
IRENE YOUNG

PLEDGES

MARY COLEMAN

HESTER HIBNER

LOUISE TOBEY

CHAPTER ROLL

Alpha
Gamma
Delta
Lambda
Iota
Kappa
Omicron
Theta
Zeta
Sigma
Eta
Nu

Michigan State Normal, Ypsilanti, Michigan
Milwaukee Teachers' College, Milwaukee, Wisconsin
Indiana State Normal School, Indiana, Pennsylvania
Temple University, Philadelphia, Pennsylvania
State Teachers' College, Emporia, Kansas
Miami University, Oxford, Ohio
Concord State Teachers' College, Athens, West Virginia
Detroit Teachers' College, Detroit, Michigan
Lockhaven State Normal, Lockhaven, Pennsylvania
Buffalo Teachers' College, Buffalo, New York
Ohio State Normal, Kent, Ohio
State Teachers' College, Greeley, Colorado

ALUMNAE CHAPTERS

Detroit, Michigan
Grand Rapids, Michigan

Youngstown, Ohio

Buffalo, New York
Emporia, Kansas



THE AURORA

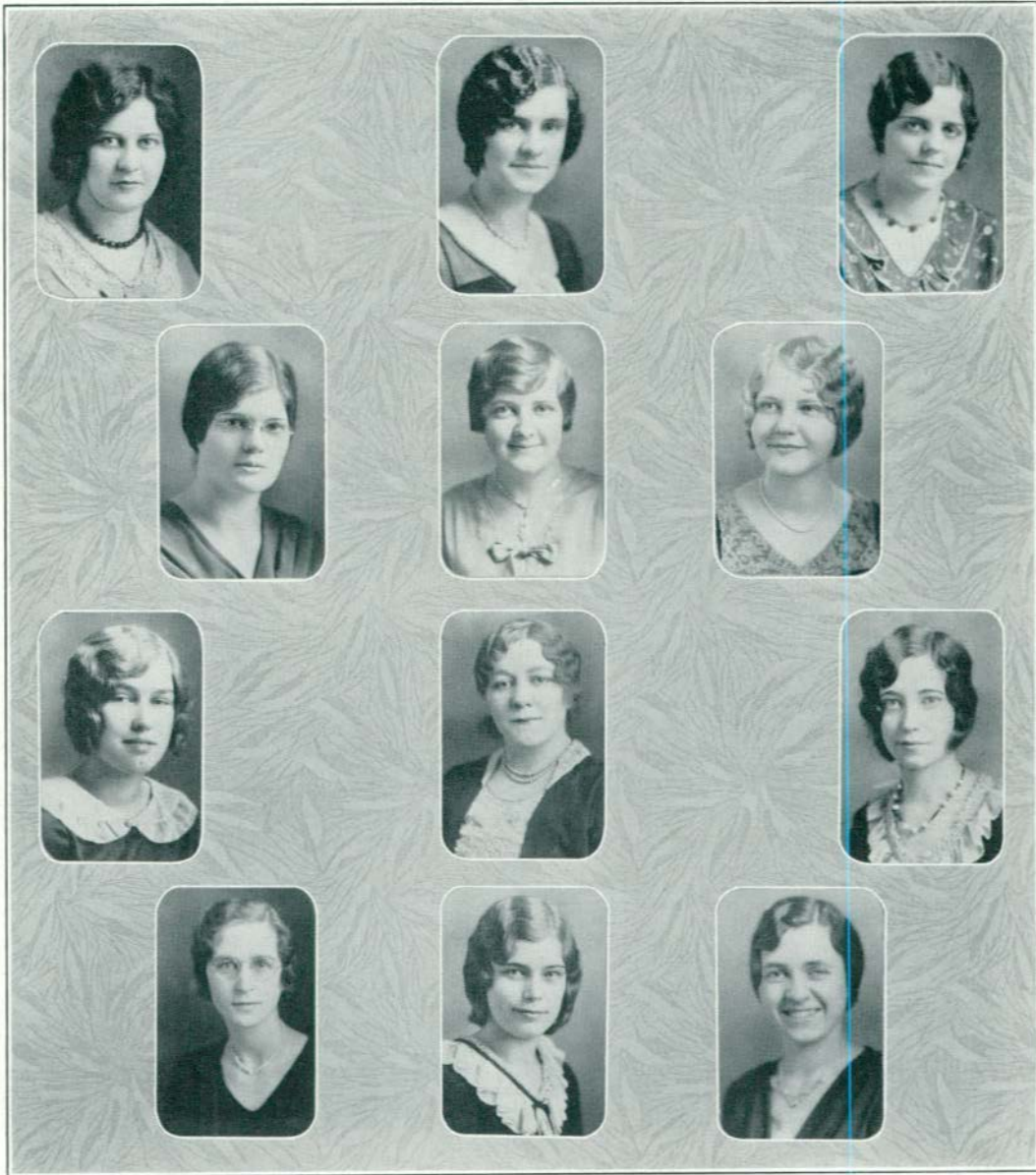

Top Row—D. NELSON, M. L. CRISSMAN, V. ALLEN.
Second Row—H. PAULSON, D. HUGHES, E. ERICKSON.
Third Row—L. TOBEY, D. BENJAMIN, G. DWELLY.
Bottom Row—E. TIMMER, L. DWELLEY, H. CHOATE.



THE AURORA

DELTA PHI

Established 1909

Colors—Yellow, White and Blue

Flower—Chrysanthemum

PATRONESSES

Mrs. M. S. PITTMAN

Mrs. L. W. OLDS

FACULTY MEMBER

Miss HAZEL FUOSS

HONORARY MEMBER

Miss ADELLA JACKSON

ACTIVE MEMBERS

RUTH BUTLER
EDITH CARMICHAEL
ELIZABETH EARLEY
JUNE GESELL
ANN GRANGER
CLAIRE HAMMACK
MARY HELMS
MAY HIGGINS
DOROTHEA HOUSE

LILLIAN KENFIELD
DOROTHEA LAWRENCE
JENNIE PIETRZAK
ESTHER RUPP
FAYE SMITH
CATHERINE TALLON
JEAN VON EBERSTEIN
MARY ELLEN WAFFLE
EVELYN WEIMEISTER

MARY LOUISE HOYT

PLEDGES

JANE ANDERSON
REVA CARSON

MARGARET KEAST
LEAH MEERSE

MILDRED SEWELL

Alumnae Chapter

Detroit, Michigan



THE AURORA

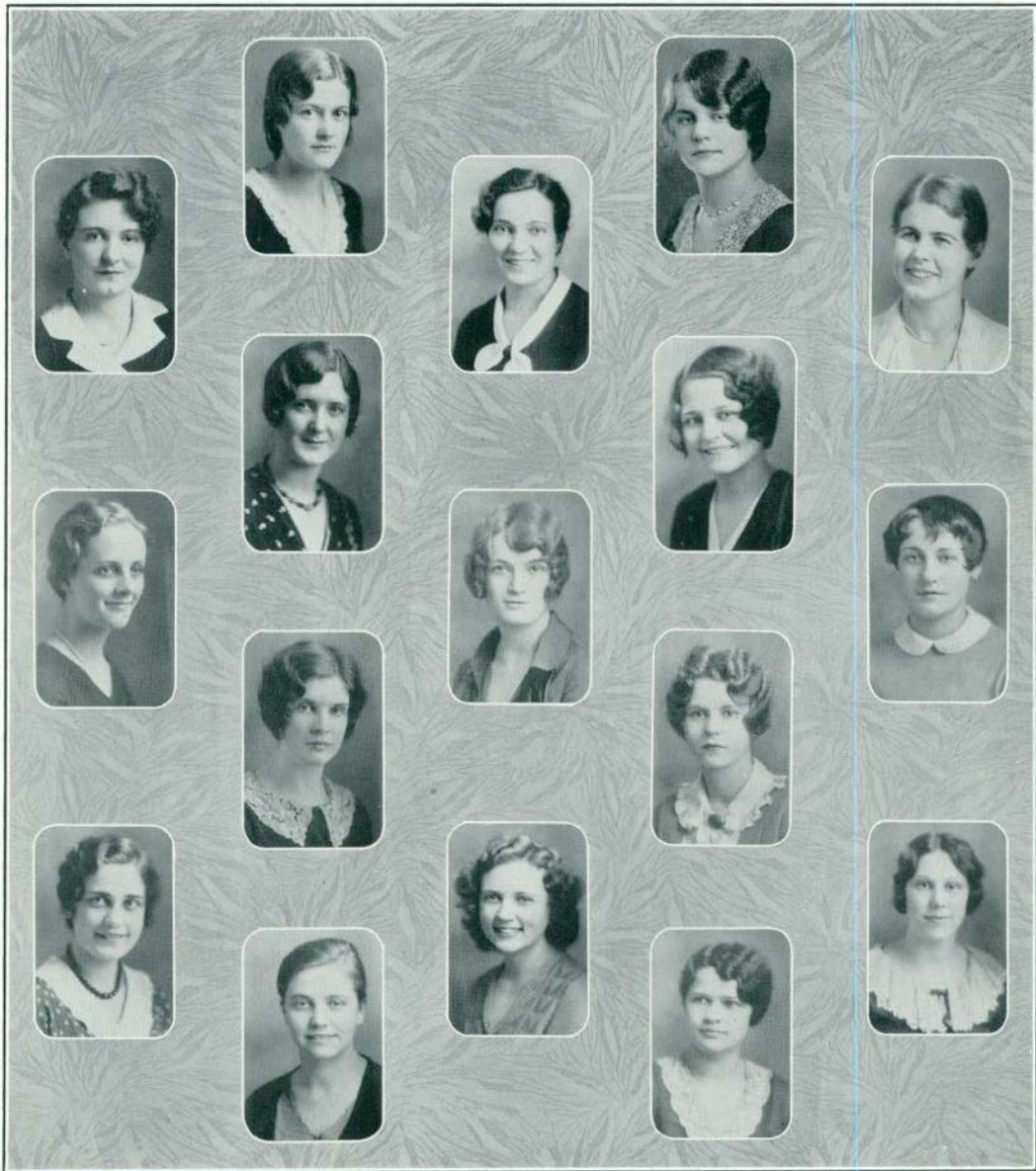

Top Row—DOROTHEA HOUSE, EVELYN WEIMEISTER.
Second Row—FAYE SMITH, MARY ELLEN WAFFLE, ANN GRANGER.
Third Row—CLAIRE HAMMACK, ESTHER RUPP.
Fourth Row—ELIZABETH EARLEY, LILLIAN KENFIELD, DOROTHEA LAWRENCE.
Fifth Row—RUTH BUTLER, JENNIE PIETRZAK.
Sixth Row—JUNE GESELL, REVA CARSON, MARY HELMS.
Bottom Row—CATHERINE TALLON, MARY LOUISE HOYT.



THE AURORA

DELTA SIGMA EPSILON

ETA CHAPTER

Colors—Olive Green and Cream Flower—Cream Tea Rose

PATRONESSES

MRS. F. A. TODD

MRS. F. E. DEEM

FACULTY MEMBER

MISS CHLOE TODD

ACTIVE MEMBERS

SUSANNE ANDERSON
JANE BACHMAN
MARGARET BEUTTER
MARY LOUISE BOWMAN
LEONE BUTLER
CAROLINE CARLSON
CAROL COPLAND
LOIS ENTEMANN
ELIZABETH FELT
LUCILLE FISHER
KATHERINE HARRIS
ETHELYN HAMMOND

DOROTHY HEDSTROM
GRACE HOUCEK
GRETCHEN KNIGHT
ELIZABETH KELLER
KATHERINE JOSEPHANS
HAZEL JOSEPH
VIVIAN LAYTON
ELEANORE PALMER
ADREINNE PAYNE
LETHA PECK
EDNA MAE SCHALLER
ANNETTE SMITH

CHAPTER ROLL

Alpha	Miami University, Teachers' College, Oxford, Ohio
Beta	Indiana State Teachers' College, Indiana, Pennsylvania
Gamma	State Teachers' College, Greeley, Colorado
Delta	Northwestern State Teachers' College, Alva, Oklahoma
Epsilon	State Teachers' College, Emporia, Kansas
Zeta	New Mexico Normal University, Las Vegas, New Mexico
Eta	Michigan State Normal College, Ypsilanti, Michigan
Theta	Kansas State Teachers' College, Pittsburg, Kansas
Iota	State Teachers' College, Kirksville, Missouri
Kappa	Temple University, Teachers' College, Philadelphia, Pennsylvania
Lambda	Marshall College, Huntington, West Virginia
Mu	Ohio University, Athens, Ohio
Nu	New Mexico State Teachers' College, Silver City, New Mexico
Ni	Northeastern State Teachers' College, Tahlequah, Oklahoma
Omicron	Chico State Teachers' College, Chico, California
Pi	Santa Barbara State Teachers' College, Santa Barbara, California
Rho	Kansas State Teachers' College, Hays, Kansas
Sigma	Western State Teachers' College, Gunnison, Colorado
Tau	Kent State Normal College, Kent, Ohio
Arctura Upsilon	Teachers' College, Buffalo, New York
Phi	Louisiana State Normal College, Natchitoches, Louisiana
Chi	Drake University, Des Moines, Iowa
Psi	Missouri State Teachers' College, Warrensburg, Missouri
Omega	Concord State Teachers' College, Athens, West Virginia
Alpha Alpha	State Teachers' College, Fresno, California
Alpha Beta	Drexel Institute, Philadelphia, Pennsylvania
Alpha Gamma	Indianapolis Teachers' College, Indianapolis, Indiana
Alpha Delta	Teachers' College, Carbondale, Illinois
Alpha Epsilon	Harris Teachers' College, St. Louis, Missouri



THE AURORA



Top Row—L. ENTEMANN, C. COPLAND, A. SMITH, J. BACHMAN.
Second Row—L. BUTLER, M. BEUTTER, E. M. SCHALLER, E. KELLER, S. ANDERSON.
Bottom Row—V. LAYTON, E. HAMMOND, B. FELT, L. PECK.





KAPPA GAMMA PHI

Established 1914

Colors—Blue and White

Flower—Violet

PATRONESSES

Mrs. T. L. HANKINSON Mrs. ANNABELLE WARREN
Miss GLADYS ERICKSON

FACULTY MEMBER

Miss LABEL BACON

ACTIVE MEMBERS

JUNE ADAMS
GLADYS ATWELL
GERTRUDE CHRISTY
DOROTHY COLE
MABEL DUCKERING
ALICE EDWARDS
RUTH FREEMAN
ALBERTA SCHISKA

ISABEL SLOCK
VALETTA SMITH
BLANCHE WARD
RUTH WARNER
DOROTHY WILKINSON
CORA VERVILLE
INA BURROUGHS
ELSIE MICHALKI

RUTH WILHELM

PLEDGES

BEATRICE BOUSCH
GRACE BREITREITER
EDNA BURKE

CYNTHIA HETH
LOIS RATIOLA
VERA SYLVESTER

LYNN VENDIEN

ALUMNAE CHAPTER

Detroit, Michigan



THE AURORA

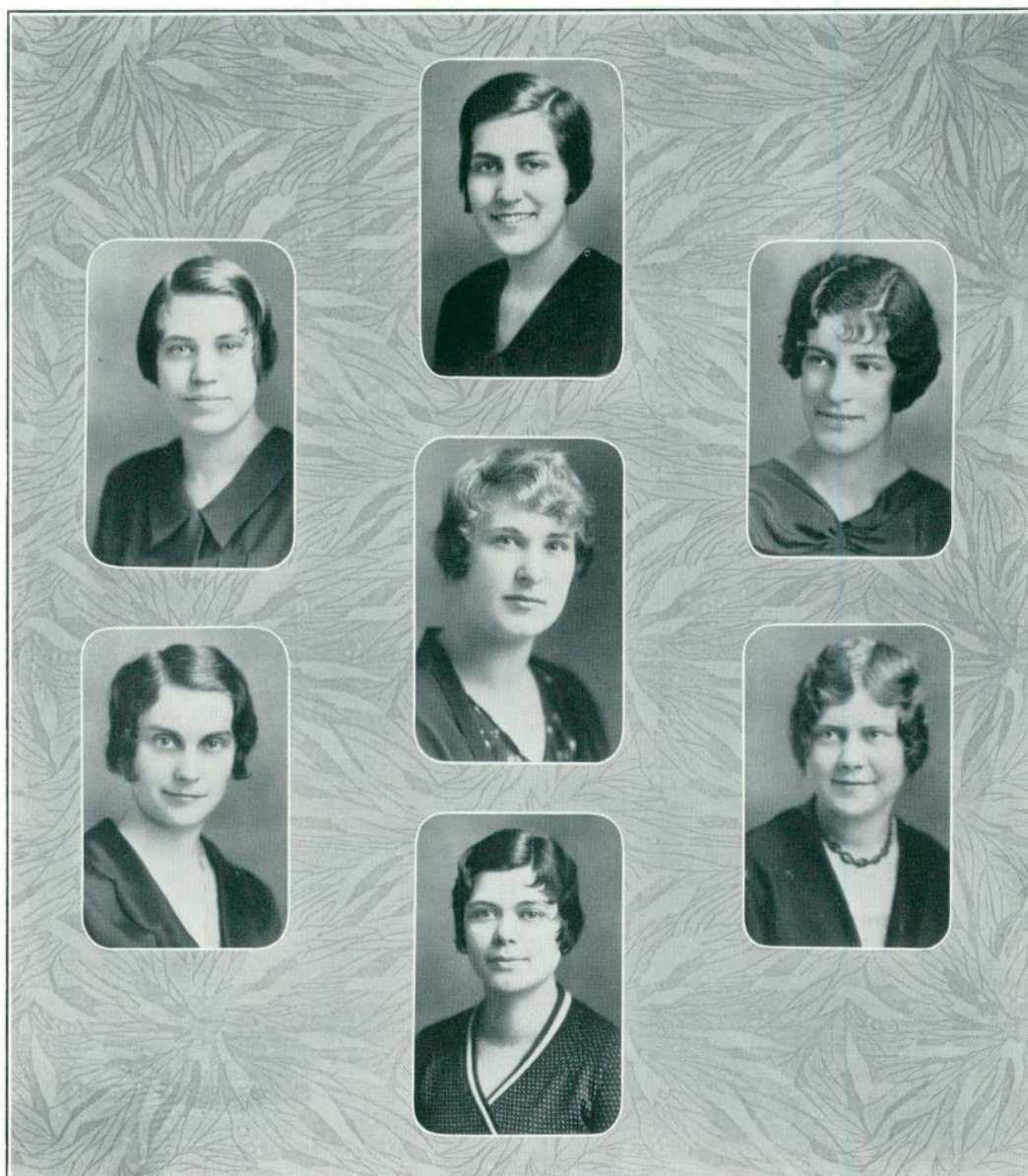

Top Row—D. WILKINSON.
Second Row—R. FREEMAN, G. ATWELL, A. EDWARDS.
Bottom Row—J. ADAMS, D. COLE, L. RAUTIOLA.





KAPPA MU DELTA

Established 1923

Mu Delta established 1914

Colors—Pink and White

Flower—Pink Rose

PATRONESSES

MISS JANET MYERS

MISS ARDITH MISNER

HONORARY MEMBERS

MRS. HARVEY COLBURN

MRS. GLEN BANKS

MRS. PAUL EHMAN

RESIDENT MEMBERS

MISS ANNE BUYTENDORP
MISS MARIE BUYTENDORP
MISS MARTHA COLBURN

MRS. KATHERINE SEVEY
MRS. CARL SIGNOR
MISS GERTRUDE WHITING

ACTIVE MEMBERS

CECIL BEGLINGER
JEAN CLARK
MARION CLEMONS
MARTHA COLBURN
MARGUERITE GRODY
MARGARET LEWIS
ALYCE MARTEN

JANE MITCHELL
ELSIE NEWBERRY
VIOLET NEWBERRY
HELEN ROBINSON
MARGARET SCHROEDER
RUTH SESSIONS
HELEN TORPEY

GERTRUDE WHITING

ALUMNAE CHAPTER

Beta

Detroit, Michigan



THE AURORA



Top Row—A. MARTEN, V. NEWBORN, M. LEWIS.
Second Row—M. CLEMONS, M. COLBURN.
Bottom Row—L. WILDT, J. MITCHELL, H. ROBINSON.



THE AURORA

KAPPA PSI

Established 1901

Colors—Pink, Green and White

Flower—Apple Blossom

PATRONESSES

MISS RUTH BARNES
MISS HELEN DOLMAN

MISS MARY HATTON
MISS BELLE MORRISON

HONORARY MEMBERS

MISS CLYDE FOSTER

MISS FAITH KIDDO

MISS GERTRUDE PHELPS

ACTIVE MEMBERS

EVELYN ADAMS
ELSIE BARSANTI
ESTHER BROWNELL
LILA HANNIBAL
WILMA HAYNES
AGNES HOPE
HELEN MANCHESTER
ESTHER MILLER

CONSTANCE OPIE
ELIZABETH RANDALL
MINETTA RENZ
VIVIAN RICHARDS
ALICE SOLES
WILMA SHELLY
RUBY WALKER
AUDRY WEISMAN

DOROTHY WILES

RESIDENT ALUMNAE

MRS. ESTHER ELDRED COONEY
MRS. MARGARET LEES DAWSON
MRS. BELLE STANG GOODING
MRS. AILEEN BIDDLE LINDBERT

MRS. MARGARET STREETER ROSKOPF
MRS. MARION MCKENNY SIMMS
MRS. MILDRED VANWEGEN STEVENS
MRS. MARION SMITH WATTS

ALUMNAE CHAPTERS

Detroit, Michigan
Dearborn, Michigan

Saginaw, Michigan
Port Huron, Michigan

Toledo, Ohio



THE AURORA



Top Row—E. BROWNELL, AGNES HOPE, E. RANDALL.
Second Row—C. OPIE, E. BARSANTE, D. WILES.
Third Row—E. ADAMS, U. SHELLY, R. WALKER.
Bottom Row—H. MANCHESTER, W. HAYNES, M. RENZ.



THE AURORA

PI DELTA THETA

ETA CHAPTER

Established as Theta Chi in 1903

Colors—White, Green and Gold

Flower—Marguerite

Publication—Myrsine

PATRONESSES

Mrs. I. Arnet
Mrs. P. S. Brundage
Mrs. N. L. Garrison

Mrs. D. C. Greene
Mrs. A. Longnecker
Mrs. F. P. Wilbur

FACULTY MEMBER

Miss Myra Gratton

FACULTY SPONSOR

Miss Margaret Sill

ACTIVE MEMBERS

Doris Arnet
Ramona Bera
Helen Cody
Delma Engard
Norma Green
Helen Hawley
Norene Larkin
Ruth Laubengayer
Marjorie Lee
Frances LeForge

Dorothy Lester
Mildred Lucas
Marion MacDonald
Mary Ellen Newsom
Marianne Oxenham
Helen Rendle
Sylvia Rendle
Donna Scribner
Anita Soulbly
Margaret Vanderhoef

Elizabeth Wenzel

PLEDGES

Lucile Cook
Helen Evans
Genevieve Kriesel

Grace Puhlman
Iris Schocht
Evelyn Stephens

Edith Strong

CHAPTER ROLL

Alpha
Beta
Gamma
Delta
Epsilon
Zeta
Eta

Miami University, Oxford, Ohio
Kansas State Teachers' College, Emporia, Kansas
Kansas State Teachers' College, Pittsburg, Kansas
Ohio University, Athens, Ohio
Kent State Normal College, Kent, Ohio
New York State Teachers' College, Buffalo, New York
Michigan State Normal College, Ypsilanti, Michigan





THE AURORA



Top Row—D. ENGARD, R. LAUBENGAYER, H. RENDLE.
Second Row—E. STEPHEN, N. GREEN, M. E. NEWSOM, N. LARKIN, D. ARNET.
Third Row—H. CODY, D. SCRIBNER, S. RENDLE, H. EVANES.
Bottom Row—M. MACDONALD, M. LUCAS, E. A. WENZEL.



THE AURORA

PI KAPPA SIGMA SORORITY

Established 1893

Colors—Turquoise and Gold Flowers—Jonquil and Forget-me-Not
Publication—The Laurel

PATRONESSES

MRS. ELMER LYMAN

MRS. THEODORE LINDQUIST

MISS DOYNE WOLFE

MISS ESTHER BALLEW

MISS MARY PUTMAN

ACTIVE MEMBERS

HELEN BROWN

SALLY GRIER

HELEN HUEBNER

ANNETTE KNIGHT

ANNE LANGERIS

RUTH MACK

BERTHA MEISEL

HELEN MORRISON

ELIZABETH MURRAY

GLENDORA NELLIST

MARGARET SCHULTZ

GRACE STEWART

BARBARA TINKER

DELLE TRUE

EMILIE WEINMANN

CHARLOTTE WILKES

CHAPTER ROLL

Alpha	Michigan State Teachers' College, Ypsilanti, Michigan
Beta	Northwestern State Teachers' College, Alva, Oklahoma
Gamma	Central State Teachers' College, Mt. Pleasant, Michigan
Delta	Cheney, Washington
Epsilon	Milwaukee, Wisconsin
Zeta	State Teachers' College, Indiana, Pennsylvania
Eta	Miami University, Oxford, Ohio
Theta	Cincinnati, Ohio
Iota	Kansas State Teachers' College, Emporia, Kansas
Kappa	State Teachers' College, Durant, Oklahoma
Lambda	Central Missouri State Teachers' College, Warrensburg, Missouri
Mu	Colorado State Teachers' College, Greeley, Colorado
Nu	State Teachers' College, Ada, Oklahoma
Xi	University of Ohio, Athens, Ohio
Omicron	Marshall College, Huntington, West Virginia
Pi	Missouri State Teachers' College, Kirksville, Missouri
Rho	Buffalo State Teachers' College, Buffalo, New York
Sigma	Drake University, Des Moines, Iowa
Tau	State Teachers' College, Chico, California
Upsilon	Tallahassee, Florida
Phi	University of California, Westwood Hills, West Los Angeles, California
Chi	Spearfish Normal School, Spearfish, South Dakota
Psi	Kent State Teachers' College, Kent, Ohio
Omega	University of Southern California, Los Angeles, California
Alpha Alpha	Alabama Polytechnic Institute, Auburn, Alabama
Alpha Beta	Kansas State Teachers' College, Pittsburg, Kansas
Alpha Gamma	Detroit Teachers' College, Detroit, Michigan
Alpha Delta	Louisiana State Teachers' College, Natchitochis, Louisiana
Alpha Epsilon	State Teachers' College, Farmville, Virginia
Alpha Zeta	Western State College, Gunnison, Colorado
Alpha Eta	James Millikin University, Decatur, Illinois
Alpha Theta	John B. Stetson University, Deland, Florida
Alpha Iota	Teachers' College, Indianapolis, Indiana
Alpha Kappa	Harris Teachers' College, St. Louis, Missouri
Alpha Lambda	Wittenburg College, Springfield, Ohio
Alpha Mu	Hayes, Kansas



THE AURORA



Top Row—D. TRUE, H. BROWN, C. WILKES, G. STEWART.
Second Row—A. KNIGHT, B. TINKER, G. NELLIST, R. MACK, H. HUEBNER.
Bottom Row—M. SCHULTZ, A. LANGEREIS, B. MEISEL, E. MURRAY.



THE AURORA

SIGMA NU PHI

Established 1897

Colors—Yellow and White

Flower—Marguerite

PATRONESSES

MRS. CHARLES LAMB

MRS. ELTON RYNEARSON

HONORARY PATRONESS

MRS. W. H. SHERZER

OFFICERS

KATHRYN MACFARLANE
DORIS SAYER
CAROLYN GIESSLER
GLADYS MYERS
AGNES HAUN

President
Recording Secretary
Corresponding Secretary
Treasurer
Reporter

ACTIVE MEMBERS

JEANETTE BIGGS
CHARLOTTE BROWN
ARLA EYER
CAROLINA GIESSLER
AGNES HAUN
FLORENCE KEMPSTER
IRMA KIONKA
EVELYN LEHMAN
MARIE LEHMAN

ELIZABETH LEMBERG
KATHRYN MACFARLANE
HELEN MATTHEWS
GLADY MYERS
FRANCES OVERLY
FLORENCE PETERSEN
DORIS SAYER
ETHER SCHLOZ
HELEN WEISSER

JEAN YOUNG

PLEDGES

MARGARET DORAN
BESSIE CATSMAN

MILDRED LAWERENCE
ESTHER COOPER

RESIDENT MEMBERS

MISS MIRIAM BARTON
MRS. LYDIA LUCKING BECKER
MRS. IDA MAY VANAUKEN BELL

MRS. CATHERINE DONEGON CROSSMAN
MRS. MARY CASE DELL
MISS ADELAIDE MACVICKER

ALUMNAE CHAPTERS

Beta
Gamma

Detroit, Michigan
Toledo, Ohio



THE AURORA



Top Row—E. G. LEMBERG, K. MACFARLANE, C. BROWN, F. PETERSEN.
Second Row—J. BIGGS, F. LEHMAN, F. KEMPSTER.
Third Row—C. GIESSLER, G. MYERS, A. HAUN.
Bottom Row—I. KIONKA, A. EYER, D. SAYER, J. YOUNG.



THE AURORA

SIGMA SIGMA SIGMA

OMICRON CHAPTER

Established 1898

Colors—Purple and White

Flower—Purple Violet

Publication—The Triangle of Sigma Sigma Sigma

FACULTY MEMBERS

MISS STINSON

MISS ALLISON

HONORARY MEMBERS

MISS STOWE

MISS SKINNER

ACTIVE MEMBERS

EVA DEAN BROWN
FRANCES CARLETON
MARJORIE COOKSON
REVA DARROW
LORRAINE DERNIER
ELIZABETH DICKINSON
BERNADINE DOLPH
JANE FOOS

FELICE GLOWACKI
VERONICA HOFFSTETTER
MARY MANION
FAYE MARCOTTE
ELSIE McDONALD
MARY CEIL MINNISS
MARGOT MONROE

ISABELLE NADEAU
BEULAH NEIR
MONA NIBLETT
RUTH POOLE
LEONA POWDERLY
ALICE RAWSON
ELINOR WESTRATE
BONNIE VIGLAND

PLEDGES

LULU CARPENTER
LUCILLE HALLOCK

KATHERINE O'BRIEN

RUTH RAWSON
MAGDALINA SLOATWEG

CHAPTER ROLL

Alpha	State Teachers' College, Farmville, Virginia
Kappa	Miami University, Oxford, Ohio
Zeta	Buffalo State Teachers' College, Buffalo, New York
Phi	Ohio University, Athens, Ohio
Iota	Colorado State Teachers' College, Greeley, Colorado
Lambda	Pennsylvania State Teachers' College, Indiana, Pennsylvania
Mu	Kirksville State Teachers' College, Kirksville, Missouri
Nu	Missouri State Teachers' College, Warrensburg, Missouri
Xi	Northwestern State Teachers' College, Alva, Oklahoma
Omicron	Michigan State Teachers' College, Ypsilanti, Michigan
Pi	Kansas State Teachers' College, Emporia, Kansas
Rho	Florida State College for Women, Tallahassee, Florida
Tau	New Mexico Normal School, Las Vegas, New Mexico
Upsilon	East Central State Teachers' College, Ada, Oklahoma
Chi	Kansas State Teachers' College, Pittsburg, Kansas
Psi	Marshall College, Huntington, West Virginia
Sigma	Western State College of Colorado, Gunnison, Colorado
Alpha Alpha	Concord College, Athens, West Virginia
Alpha Beta	Kent State College, Kent, Ohio
Alpha Gamma	Kansas State Teachers' College, Hays, Kansas
Alpha Delta	Drexel Institute, Philadelphia, Pennsylvania
Alpha Epsilon	Northwest Missouri State Teachers' College, Maryville, Missouri
Alpha Zeta	Louisiana State Normal College, Natchitoches, Louisiana
Alpha Eta	Indiana State Teachers' College, Indianapolis, Indiana
Alpha Theta	Radford State Teachers' College, East Radford, Virginia
Alpha Iota	Northwestern State Teachers' College, Tahlequah, Oklahoma
Alpha Kappa	Fairmont State Teachers' College, Fairmont, West Virginia
Alpha Lambda	Harris State Teachers' College, St. Louis, Missouri



THE AURORA



Top Row—M. C. MINNISS, B. DOLPH, H. HAUF, I. NADEAU.
Second Row—F. GLOWACKI, R. POOLE, L. POWDERLY.
Bottom Row—M. COOKSON, V. HOFSTETTER, E. BROWN, R. DARROW.



THE AURORA

THETA LAMBDA SIGMA

UPSILON CHAPTER

Established 1912

Colors—Crimson and Black

Flower—American Beauty Rose

Publication—Theta Lambda Signal

PATRONESS

MRS. JAMES M. BROWN

FACULTY MEMBERS

MISS ESTABROOK RANKIN

MISS ELLA SMITH

MISS LUCIA DENSMORE

HONORARY PATRONESSES

MRS. JOSEPH H. McCULLOUGH

MRS. H. Z. WILBUR

RESIDENT ALUMNAE

KATHERINE CRAMPTON

JUNE MOORE

ALFRIEDA HUTTON GILMORE

IRENE STEWART SCHREPPER

ETHEL HUNTER HELFRICH

ACTIVE MEMBERS

BERTINE CLARK

AGNES McLAUGHLIN

ALBERTA DEARING

KATHERINE MERRY

BEATRICE FREEMAN

ANNE MOORE

VIRGINIA HULL

JEAN NEWTON

AILEEN GATES

RUTH NILES

EVELYN GILSON

JOY OLSEN

THORA JONES

VIRGINIA SHOOK

FLORENTNIE LUCHTMAN

MAYBELLE STROUPE

JEAN KNICKERBOCKER

ROSAMUND TOWER

GENEVIEVE KREB

ROSE WOOSTER

ELIZABETH ZANINI

PLEDGES

EDNA HENRATTA

JEWEL PINK TRON

HELEN DeWALD

MARY McCOOL

CHARLOTTE GRIMES

ARIENE McNEIL

HELEN SIMA

CHAPTER ROLL

Alpha

Beta

Gamma

Delta

Epsilon

Upsilon

Chicago, Illinois

Rogers Park, Illinois

Valparaiso, Indiana

Fort Worth, Texas

Little Rock, Arkansas

Ypsilanti, Michigan

ALUMNAE CHAPTER

Detroit, Michigan



THE AURORA



Top Row—E. GILLSON, K. MERRY, E. ZANINI, B. FREEMAN.
Second Row—J. KNICKERBOCKER, J. OLSON, J. NEWTON, B. CLARK, M. STROUPE.
Bottom Row—E. ENGLISH, V. SHOOK, F. LUCHTMAN, G. KREBS.



THETA SIGMA Upsilon

BETA CHAPTER

Colors—Rose and Silver

Flower—Rose

PATRONESS

MISS FLORENCE ECKERT

FACULTY ADVISER

MISS LUCRETIA CASE

ACTIVE MEMBERS

HELEN BORG
MARGARET BRENNAN
BETTY CALKINS
ELIZABETH CONNELLY
VIVA COTTER
IRENE HARRIS
MARGARET HERBISON
WILMA LAND

MEREDITH MCLEAN
GERTRUDE MINNIE
MURIEL MOHR
BEATRICE NEWMAN
ELNORA PETTEYS
VERA QUACKENBUSH
MARJORIE RICE
RUTH SORONEN

MARION ROSS

PLEDGES

ELIZABETH HAERB

LUCILLE MARSHALL

CHAPTER ROLL

Alpha	Kansas State Teachers' College, Emporia, Kansas
Beta	Michigan State Teachers' College, Ypsilanti, Michigan
Gamma	Temple University, Philadelphia, Pennsylvania
Delta	Miami University, Oxford, Ohio
Epsilon	Kansas State Teachers' College, Pittsburgh, Kansas
Zeta	Marshall College, Huntington, West Virginia
Eta	State Teachers' College, Kent, Ohio
Theta	State Teachers' College, Buffalo, New York
Kappa	Louisiana State Normal College, Natchitoches, Louisiana
Iota	Colorado State Teachers' College, Greeley, Colorado
Lambda	Ohio University, Athens, Ohio
Mu	Kansas State Teachers' College, Hays, Kansas
Nu	Central State Teachers' College, Warrensburg, Missouri
Xi	Colorado State Teachers' College, Gunnison, Colorado



THE AURORA



*Top Row—E. CONNELLY, G. MINNIE, M. HERBISON.
 Second Row—M. RICE, M. McLEAN, M. MOHR.
 Third Row—R. SORONEN, E. PETEYS, W. LAND.
 Bottom Row—H. BORGIO, B. NEWMAN, M. BRENNAN.*

THE AURORA

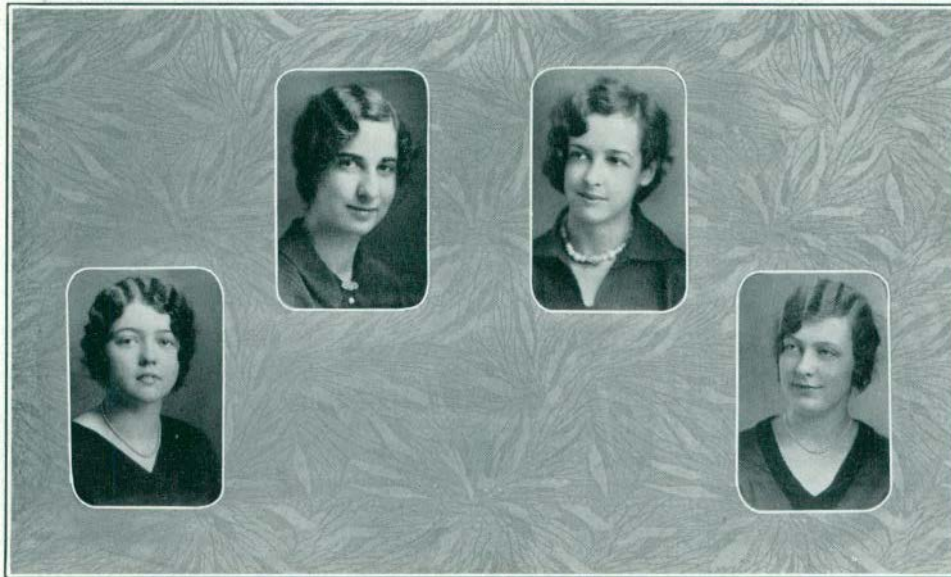

GREEN

ADAMS

HOGLE

RANDALL

PAN - HELLENIC

OFFICERS

KATHERINE HOGLE, Alpha Sigma Tau	<i>President</i>
HARRIETTE ADAMS, Alpha Mu Sigma	<i>Recording Secretary</i>
ELIZABETH RANDALL, Kappa Psi	<i>Corresponding Secretary</i>
NORMA GREEN, Pi Delta Theta	<i>Treasurer</i>

The local Pan-Hellenic organization has been active on this campus since 1926. Its members are representatives from both local and national sororities. The offices are filled by a system of rotation.

Each term an intersorority dinner is given at which a loving cup is presented to the sorority whose scholarship rated the highest for the preceding term. The cup was presented to Theta Lambda Sigma Sorority in the fall term and to Sigma Nu Phi Sorority in the winter term. The dinners were successful in bringing a closer relationship between sororities.

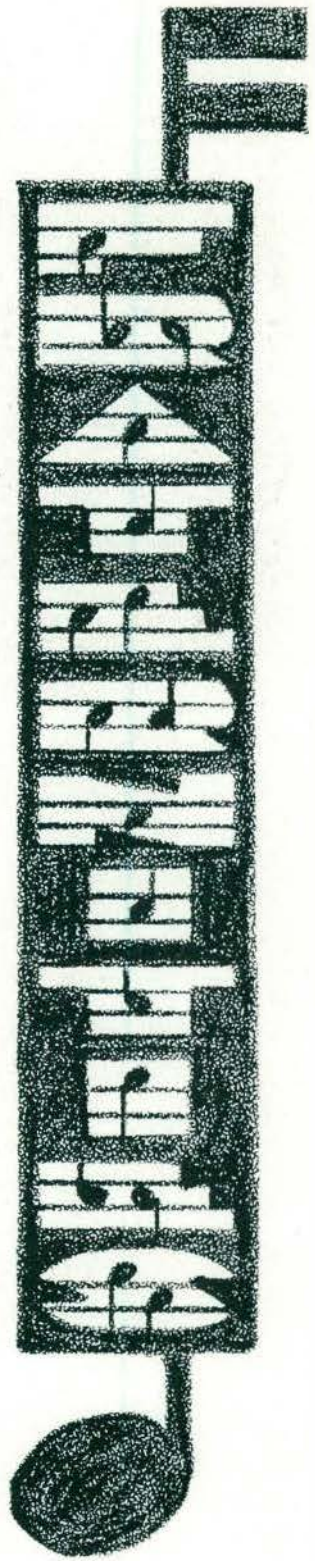



ALPHA TAU DELTA

Established 1907—Incorporated 1911

Colors—Maroon and Gold

Flower—Maroon and Gold Tulip

PATRON

DR. FREDERICK R. GURTON

HONORARY PATRON

DR. NATHAN A. HARVEY

FACULTY MEMBERS

PROFESSOR BERT W. PEET

PROFESSOR FREDERICK B. MCKAY

PROFESSOR HARRY L. SMITH

PROFESSOR PERRY S. BRUNDAGE

DR. CARL ERIKSON

MR. CLARENCE LOSELL

MR. WILLIAM WILCOX

MR. LEWIS GOLCZYNSKI

MR. LAWRENCE DEBOER

MR. FLOYD SMITH

MR. NORRIS WILTSE

OFFICERS

MELVIN MILLER

CLARE MARTINSON

KENNETH MILLIMAN

DONALD BRUNDAGE

JAY WESTCOTT

RICHARD ROBB

President

Vice-President

Recording Secretary

Treasurer

Corresponding Secretary

Sergeant-at-Arms

MEMBERS

DONALD BLEAKLEY

DONALD BRUNDAGE

HOWARD CASE

CLARENCE HART

WALTER KUBITZ

JOHN LARUE

CLARE MARTINSON

JAMES McLAUGHLIN

MELVIN MILLER

KENNETH MILLIMAN

WILLIAM MUNROE

MAX NEIDLE

PAUL OAKES

BURDETT PEEBLES

JUDSON ROBB

RICHARD ROBB

RUSSELL ROE

ALDEN STRUBLE

LAMAR THUMN

MAYNARD TRAVISS

JAY WESTCOTT

PLEDGES

FREDERICK GLICKERT

CHARLES HART

RAYMOND LOWRY

DAVID MARTINSON

LOUIS SOLOMON

RALPH STEFFEK



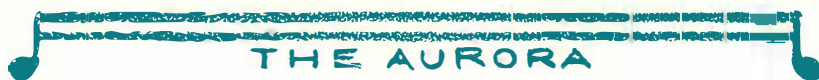

THE AURORA

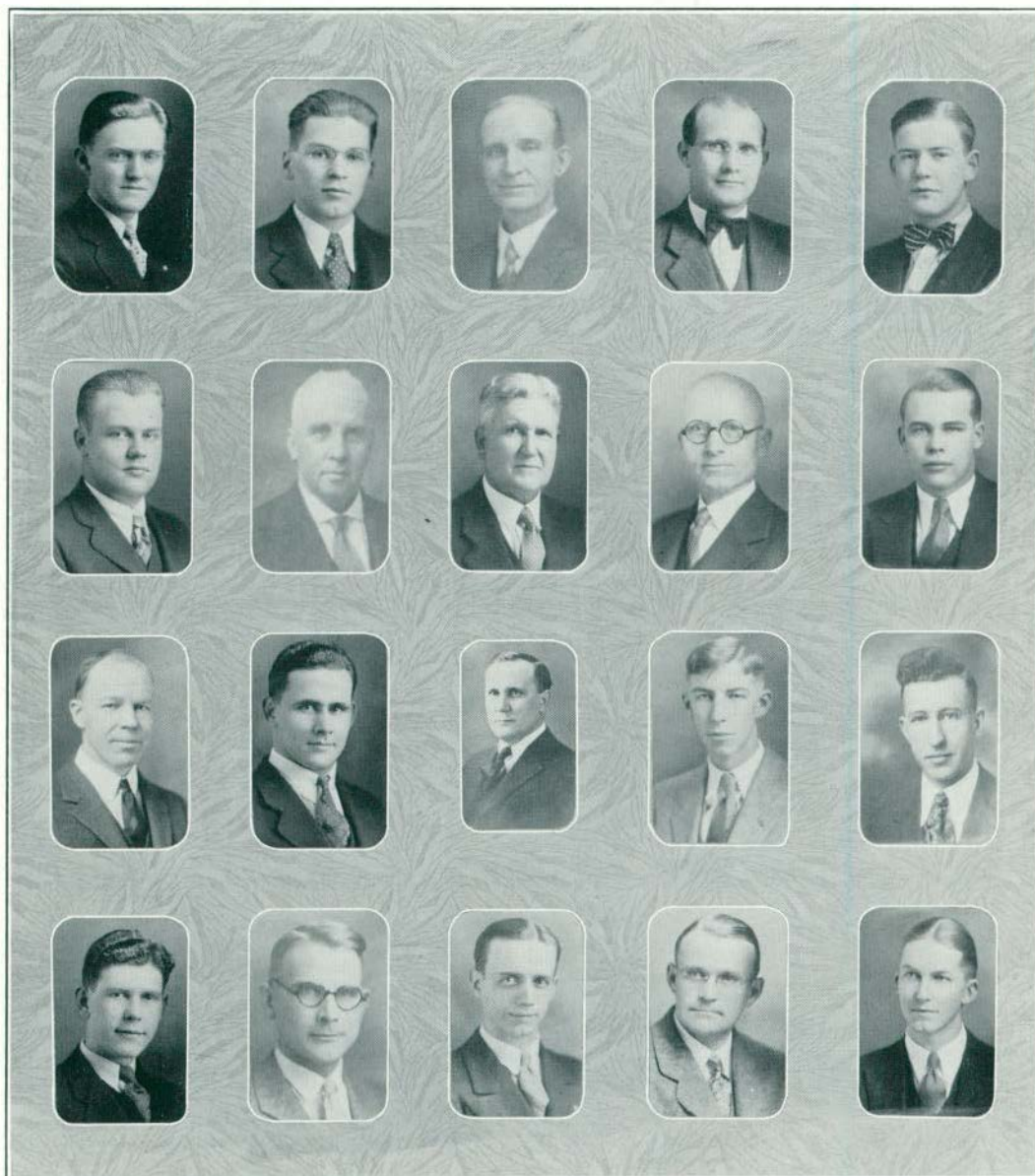

Top Row—BURDETT PEEBLES, JAMES McLAUGHLIN, PROF. BERT W. PEET, WILLIAM MUNROE, RICHARD ROBB.
Second Row—LAMAR THUMN, DR. NATHAN A. HARVEY, DR. FREDERICK R. GORTON, FREDERICK B. MCKAY, CLARE MARTINSON.
Third Row—PERRY S. BRUNDAGE, MELVIN MILLER, CLARENCE LOESELL, DONALD BRUNDAGE, DR. HARRY L. SMITH.
Bottom Row—JUDSON ROBB, DR. CARL ERIKSON, WILLIAM WILCOX, FLOYD SMITH, KENNETH MILLIMAN.



THE AURORA

ARM OF HONOR

Established 1895—Incorporated 1915

Colors—Red and Black

Flower—Red Carnation

PATRONS

BENJAMIN L. D'OOGHE

ORLAND O. NORRIS

FACULTY MEMBERS

LLOYD W. OLDS

ELTON J. RYNEARSON

WALTER M. ADRION

OFFICERS

RUSSELL ISBISTER
GEORGE MUELICH
CHARLES GREGORY
ROBERT CUTLER
LAURENCE BROWN
C. MELVILLE CAINE
EDWARD GABEL
MARVIN SIMMS
WILLIAM PRATT
EDGAR ERICSON
PAUL SHOEMAKER
HOWARD LEACH

*Lord High
Commander
Vice-Commander
Scribe
Treasurer
Sergeant-at-Arms
Chaplain
Reporter
Corresponding Secretary
Athletic Manager
Pledge Master
House President*

ACTIVE MEMBERS

WILLIAM ABERT
FRANK ARNOLD
LOUIS BATTERSON
HOWARD BERNHAGEN
LEWIS BARSTOW
JOSEPH BRADLEY
LAURENCE BROWN
ARTHUR BURHOLT
RALPH BURHOLT
C. MELVILLE CAINES
ROBERT CUTLER
VALDEN CRIGER
EDGAR ERICSSON

EDWARD GABEL
CHARLES GREGORY
KENNETH HAWK
RUSSELL ISBISTER
HOWARD LEACH
JOHN MAX
JAMES MCKINLEY
DAVID McMURRAY
RUSSELL MICHAELIS
EDWARD MORCOMBE
KENNETH MORROW
GEORGE MUELICH

HAROLD OLIVER
WILLIAM PRATT
ARCHIE RADER
NORMAN SAYEN
PAUL SHOEMAKER
EVERETT SMITH
MARVIN SIMMS
ARTHUR STANFIELD
MELVIN THORPE
ENOS THROOP
ALDEN TOMION
REX TUTTLE
ANDREW VANYO

PLEDGES

GORDON HOBBS

HOWARD WOODS



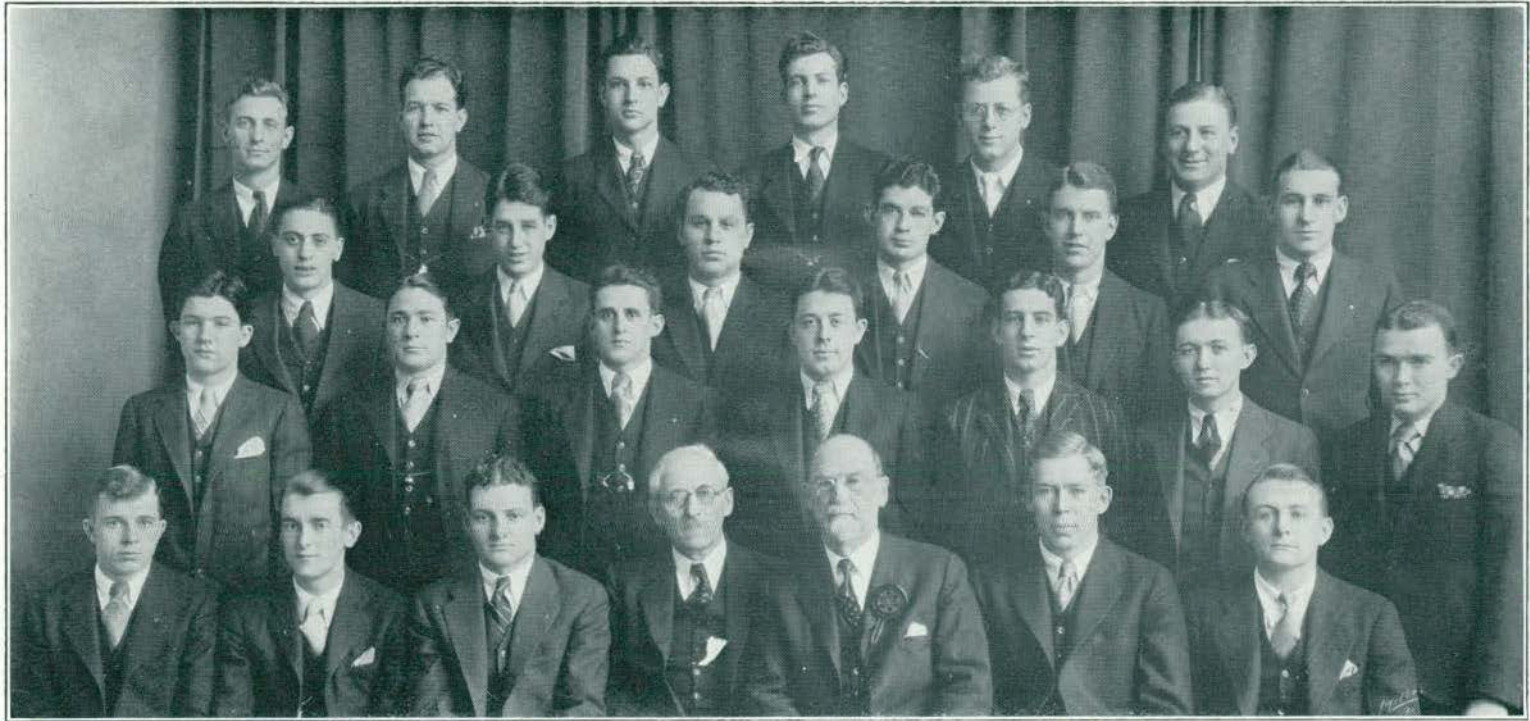

THE AURORA

Page 251

ARM OF HONOR

Top Row—ERICSSON, McMURRAY, BRADLEY, THORPE, SHOEMAKER, VANYO.

Second Row—SAYEN, MAX, ALBERT, STANFIELD, HAWK, ARNOLD.

Third Row—BATTERSON, TUTTLE, SIMMS, LEACH, R. BURHOLT, MICHAELIS, TOMION.

Bottom Row—BROWN, GREGORY, MUELLICH, DR. NORRIS, DR. D'OUGE, ISBISTER, CAINES.



THE AURORA

CHI DELTA

Established 1914

Colors—Lavender and Gold

Flower—Fleur-de-lis

PATRON

PROFESSOR CARL E. PRAY

FACULTY MEMBERS

DR. W. H. SHERZER

PROFESSOR P. B. SAMSON

PROFESSOR PAUL HUBBELL

HONORARY MEMBERS

MR. RAY W. BINNS

MR. DELMAR ALLMAN

OFFICERS

CARL E. CARLSON
FRANK ALTAFFER
EUGENE RICHARDSON
MARSHALL Y. SOLDINEER
KENNETH DELONG
NORMAN SHARON

President
Vice-President
Secretary
Treasurer
Sergeant-at-Arms
Alumni Secretary

ACTIVE MEMBERS

GORDON GIDDINGS
CLIFFORD BOYD
GERALD COOPER
FRANK ALTAFFER
JOSEPH PRAY
CLIFTON WHALING
MARSHALL SOLDINEER

FRED ADAMS
CARL E. CARLSON
NORMAN KRECKE
FRANK HEWITT
DELBERT SILER
RUSSELL PATTERSON
NORMAN SHARON
PAGE STARK

EUGENE RICHARDSON
MAURICE HARNER
JACK HYATT
THURLOW KING
JOSEPH WATERMAN
EDWARD LASHUM
ROBERT SEEKEL

PLEDGES

JEROME TULLOCH
DEAN ROCKWELL
ERNEST QUINN
ERWIN RICHARDS

FRANCIS BARTON
ROBERT RICHARDSON
JOHN SYDER

ROBERT MOORE
HARLEY HALIDAY
WILLIAM FENNER
GORDON SHAW



THE AURORA

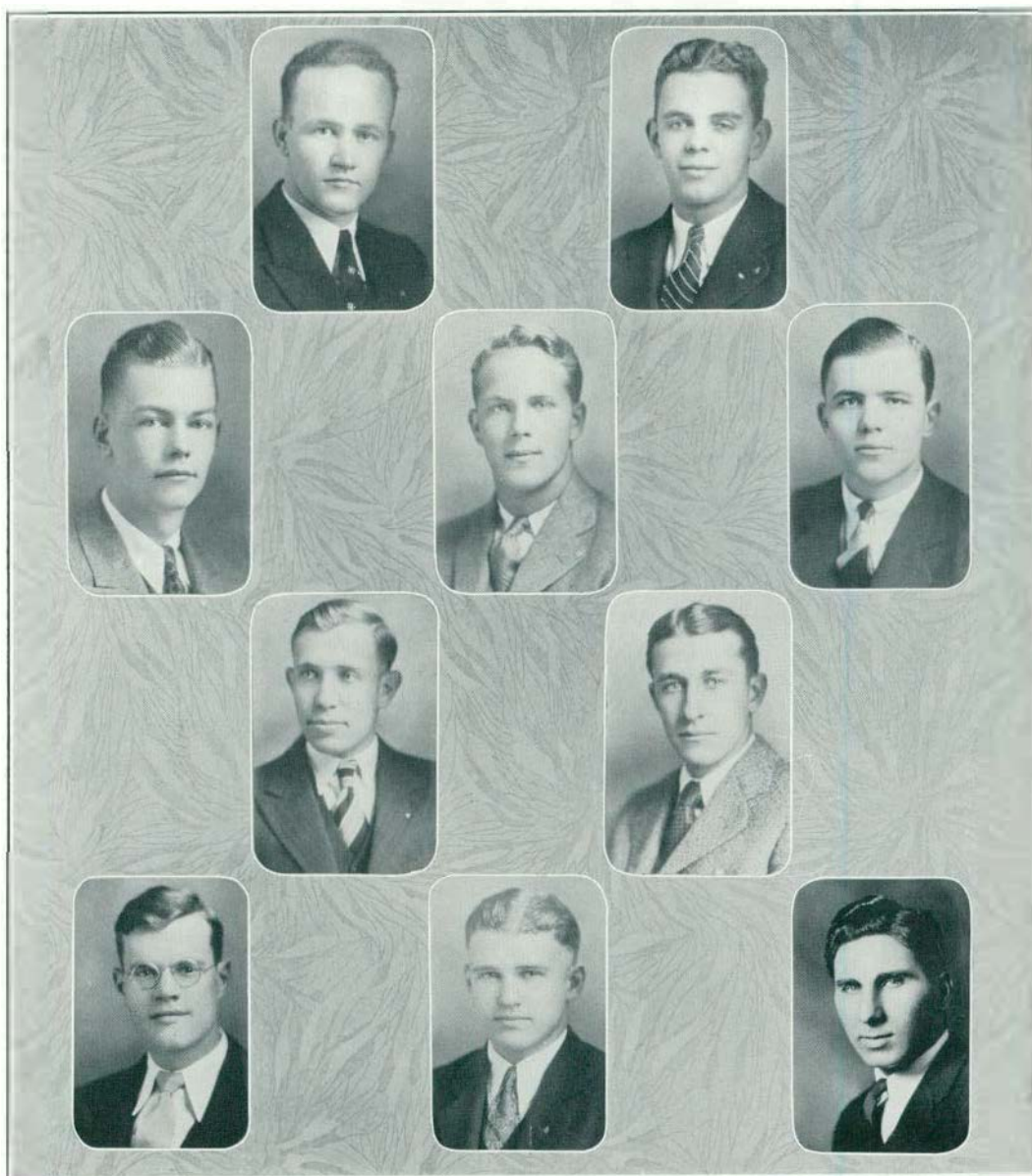

Top Row—E. LASCHUM, G. COOPER.
Second Row—C. CARLSON, N. KRECKE, J. PRAY.
Third Row—F. ALTFAFFER, K. DELONG.
Bottom Row—E. RICHARDSON, P. STARK, H. LAYMAN.



KAPPA PHI ALPHA

Color—Royal Purple Established 1902
Flower—American Beauty Rose

PATRON
DR. E. A. LYMAN

HONORARY MEMBER
MR. D. L. QUIRK, JR.

FACULTY MEMBERS
DR. G. D. SANDERS MR. LAWRENCE DUNNING
DR. A. N. JORGENSEN MR. HARRY OCKERMAN
DR. C. L. ANSPACH MR. EDWIN STAHL
DR. S. E. FAGERSTROM MR. ALBERT SABOURIN
MR. C. A. WACKMAN MR. GEORGE MARSHALL
MR. RAY STITES

OFFICERS
GEORGE STOVER Alpha
CLAY LEACH Beta
RALPH SPINK Gamma
HAROLD BAUER Delta
ALLEN WATSON Corresponding Secretary
JAMES BENJAMINS House President
STANLEY WILKAS Athletic Manager

ACTIVE MEMBERS
KENNETH ARNOLD CLAY LEACH WALDO ASHLEY
RHA ARNOLD WILBERT LINDEMAN CASPER WILHELM
HAROLD BAUER GEORGE MCDOWELL ALLEN WATSON
JAMES BENJAMINS WALTER KIDLE BEN WRIGHT
LOUIS CLAYTON JOSEPH MCCARTHY STANLEY WILKAS
OSCAR CLAYTON ROY OSTLUND WALTER BELLMAN
ROBERT DUNLOP GORDON RICE GLENN HAIDT
LYLE HIGGS KENNETH SIMMONS HAROLD HANES
ROY KRUEGER RALPH SPINK JOHN SOULE
GEORGE STOVER

PLEDGES
CHARLES MCBRIDE HAROLD PFEIFFER WILBUR COBB
JOHN ZAMROWKI ELWIN WEINGARDEN HOMER PARKER
JOHN WOHLGELIAGEN JESSIE ASHBY ERWIN FOSTER

The winter banquet just passed marks the twenty-ninth successful year for Kappa Phi Alpha. The pledge party and winter party both proved to be outstanding social events of the year. The fraternities first annual "Stay Night and Smoker" was also an interesting function of the winter term. Five men are pledged to the fraternity at the present time. Dr. C. L. Aspach, of the education department was recently taken into the fraternity as a Faculty Member.



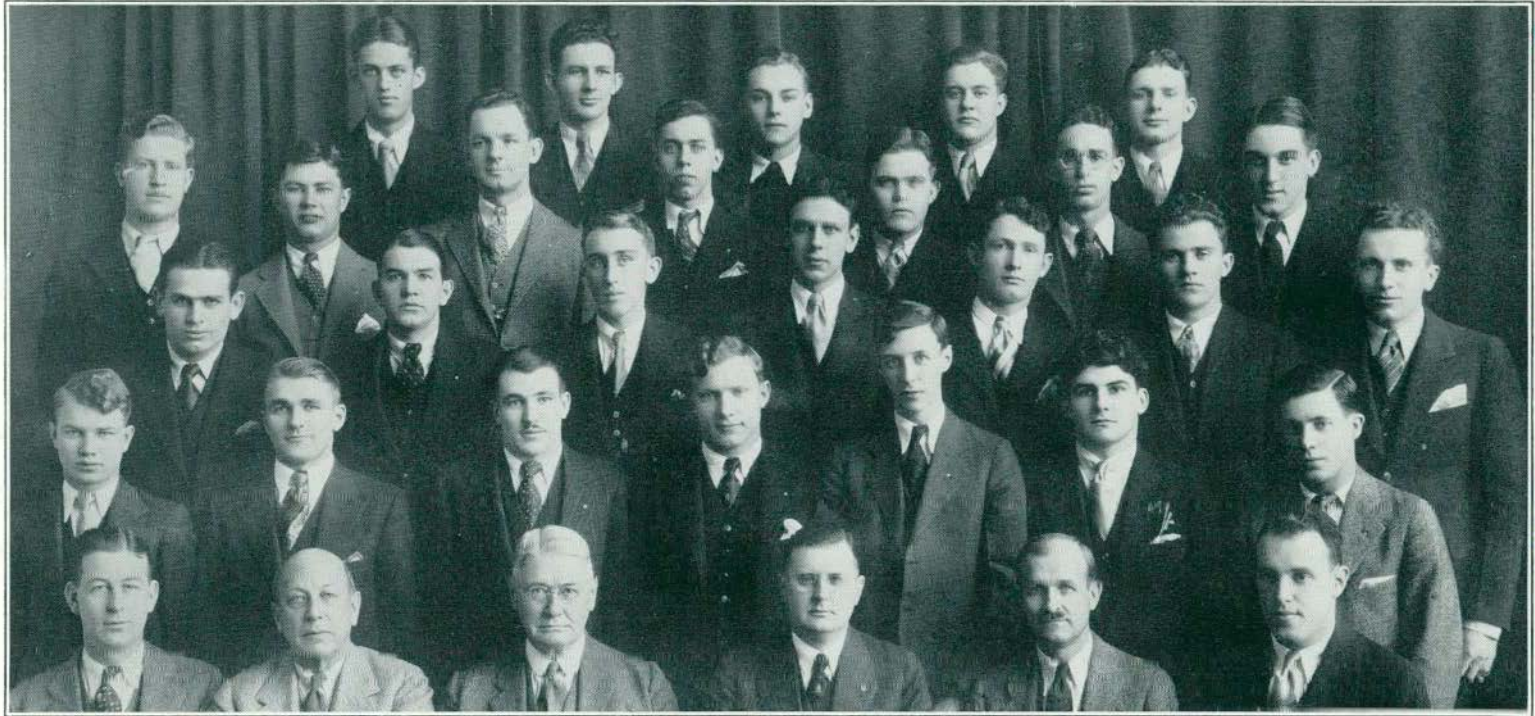

THE AURORA

Top Row—H. HAINES, W. ASHLEY, G. HAITT, C. LEACH, O. CLAYTON.
Second Row—B. WRIGHT, S. WILKAS, E. RICE, R. ARNOLD, K. ARNOLD, W. KIDLE, R. OSLAND.
Third Row—C. WILHELM, R. DUNLAP, W. BELLMAN, G. MCDOWELL, K. SIMMONS, R. KRUEGER, H. BAUER.
Fourth Row—L. HIGGS, W. LINDEMAN, A. WATSON, L. CLAYTON, J. BENJAMINS, J. MCCARTHY, R. SPINK.
Bottom Row—DR. A. N. JORGENSEN, D. L. QUIRK, JR., DR. E. A. LYMAN, DR. ANSPACH, DR. S. E. FAGERSTROM, G. STOVER (President).



PHI DELTA PI

ALPHA CHAPTER

Established 1892—Incorporated 1900

National, February 22, 1929

PATRON

PROFESSOR W. Z. WILBUR

FACULTY MEMBERS

PROFESSOR C. M. ELLIOT
PROFESSOR O. M. GILL
PROFESSOR J. M. HOVER
PROFESSOR J. S. LATHERS

PROFESSOR P. H. MISNER
PROFESSOR A. A. METCALF
CLEMENS P. STIEMLE
ARTHUR W. WALKER

ACTIVE MEMBERS

DARWIN BAILEY
FRANK BROWN
CLYDE BUDD
EARL BOND
JOHN BENEDICT
ROBERT BRUCE
WARREN DWYER
RINN EVANS
ELWIN FALK
GERALD GREENLICH
HOWARD GAYLORD
ROGER GORTON
CHARLES HANOVER

JAMES HOUSE
HAROLD HOUSE
RALPH HUNDLEY
RUSSELL KAISER
KENNETH KING
FLOYD KING
MAX LAING
MARVIN MITTLESTATT
NORMAN MEYERS
JAMES MAEHIESON
WILLIAM MORGAN
MAC OLDS
HAROLD RAPSON
PLEDGES

OLAV STENSON
CARL SIMMONS
BEVERELY SMITH
OLEN SANDERS
JAMES SNYDER
LESTER TWORK
EDWARD TANK
ROBERT WATERS
LESTER WIENER
WYATT WILSON
JOHN WOGEN
MERLIN WOLFE
RUSSELL PETERSON

ROLAND ARNOLD
CHARLES COGGINS

ROBERT PACKARD

MERLIN STEVENSON
RICHARD SKINNER

CHAPTER ROLL

Alpha Michigan State Normal College, Ypsilanti, Michigan
Beta Central State Normal College, Mt. Pleasant, Michigan
Gamma Colorado State Teachers' College, Greeley, Colorado
Delta Kansas State Teachers' College, Emporia, Kansas



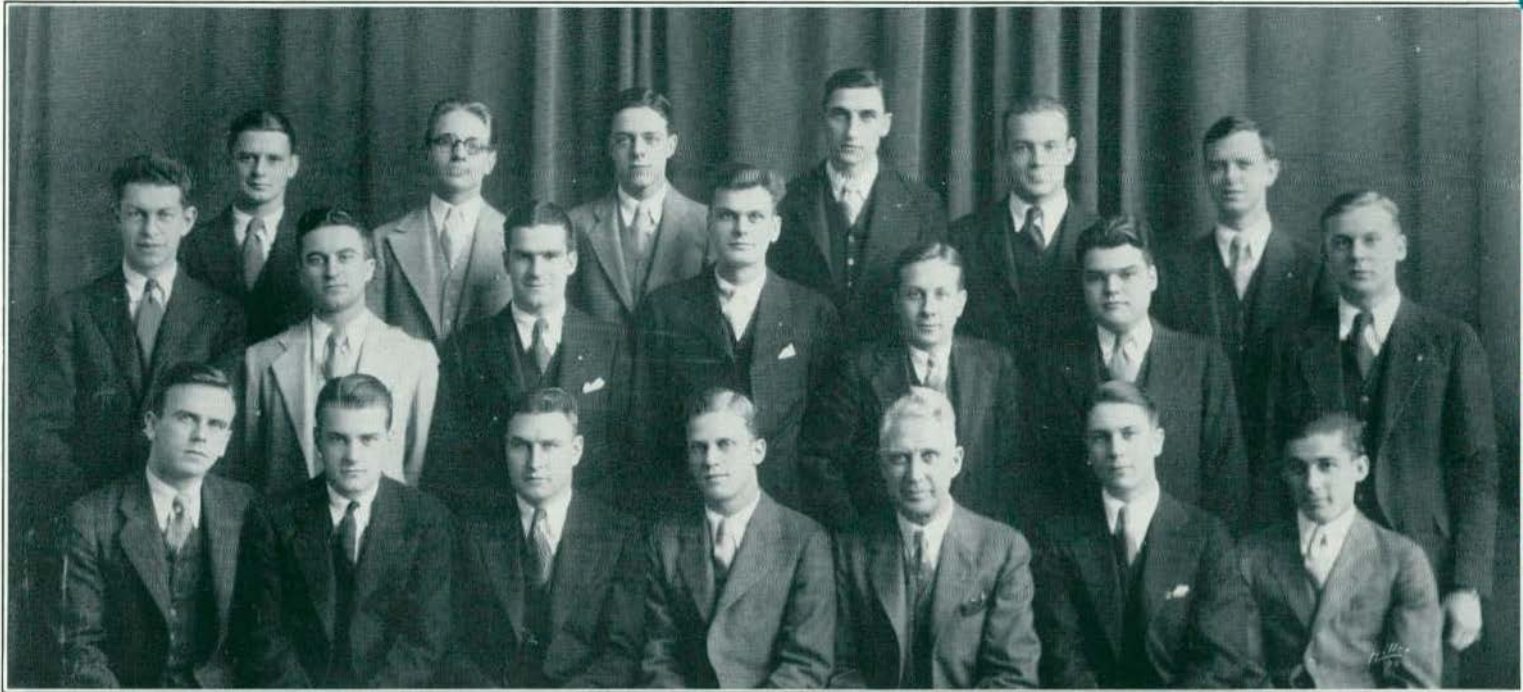

Top Row—J. SNYDER, R. PETERSON, D. BAILEY, M. MITTLESTATT, C. SIMMONS, ●. STENSON.

Second Row—C. BUDD, F. KING, W. WILSON, J. HOUSE, R. WATERS, H. GAYLORD, L. TWORK.

Bottom Row—B. SMITH, M. WOLFE, A. WALKER, F. BROWN, PROFESSOR W. Z. WILBUR, K. KING, I. WIENER.

THE AURORA

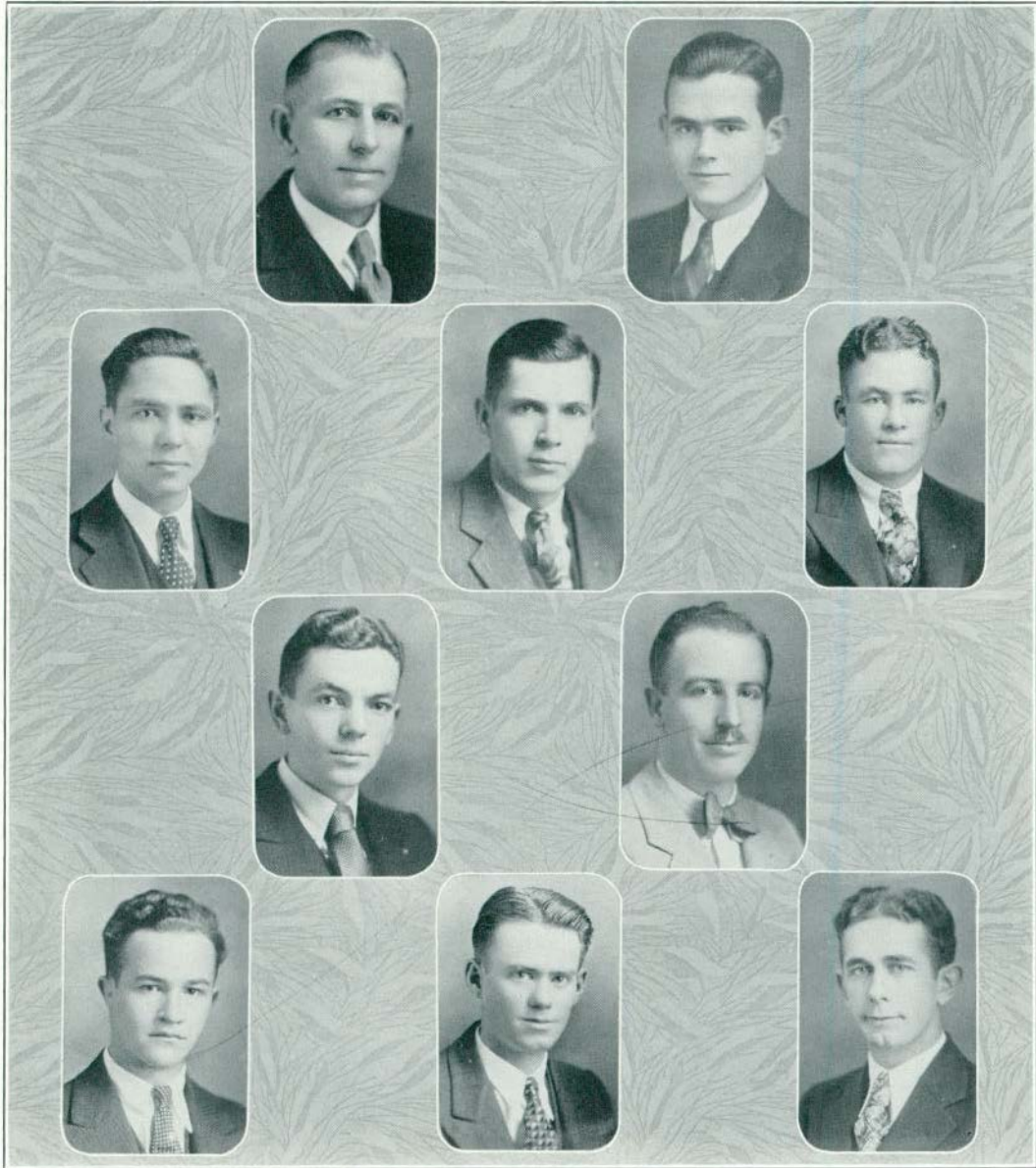

Top Row—DR. JUCHHOFF, R. COOK.
Second Row—R. HAYNER, C. WOOD, D. SHEDROFF.
Third Row—W. SHUNK, R. WAYT.
Bottom Row—W. WOOD, C. FORD, M. WEATTER.



ZETA CHI SIGMA

Established 1928

PATRON

PROFESSOR H. WILLARD RENINGER

HONORARY MEMBER

PROFESSOR JOHN F. BARNHILL

OFFICERS

CARL HAMMAN
WALTER SCHMID
THOMAS WEAVER
PAUL CARTER

President
Vice-President
Secretary
Treasurer

MEMBERS

WARREN ARNOLD
REX BARKER
VITAS BATES
SAM BEEBER
FRANK BOROSKY
PAUL CARTER
ROBERT CHANDLER
LEO DEVEREAUX

LEROY DRESSLIHOUSE
JOHN ELWELL
GARY FISHER
RICHMOND GALLEY
CARL W. HAMMAN
JOSEPH JACKSON
ROBERT KINNEY
VICTOR KNOWLTON
LAWRENCE LIVINGSTONE

PRESTON MAYHEW
JOHN MITCHELL
RAYMOND MUDGE
EDWARD RILEY
WALTER SCHMID
NOBLE SHINDLER
WAYNE SMITH
RILEY WISE

PLEDGES

HAROLD ANDERSON
CHARLES CHANDLER
VINCENT KLEIN

HAROLD LOCKWOOD
HAROLD LUDTKE
JOHN MCPHERSON

ROGER PARISH
LOUIS RIBAR
HAROLD RENINGER

THE AURORA



Top Row—THOMAS WEAVER, LOUIS RIBAR (Pledge), CHARLES WILKINS, FRANK BOROSKY.
Second Row—WARREN M. ARNOLD, LAWRENCE LIVINGSTONE, ROBERT KINNEY, RAYMOND MUDGE, REX BARKER.
Third Row—WAYNE SMITH, RICHMOND GALLEY, VICTOR KNOWLTON, HENRY ARNOT, LEROY DRESSELHOUSE.
Bottom Row—CARL HAMMAN, WALTER SCHMID, JOHN ELWELL, PAUL CARTER, JOSEPH JACKSON.



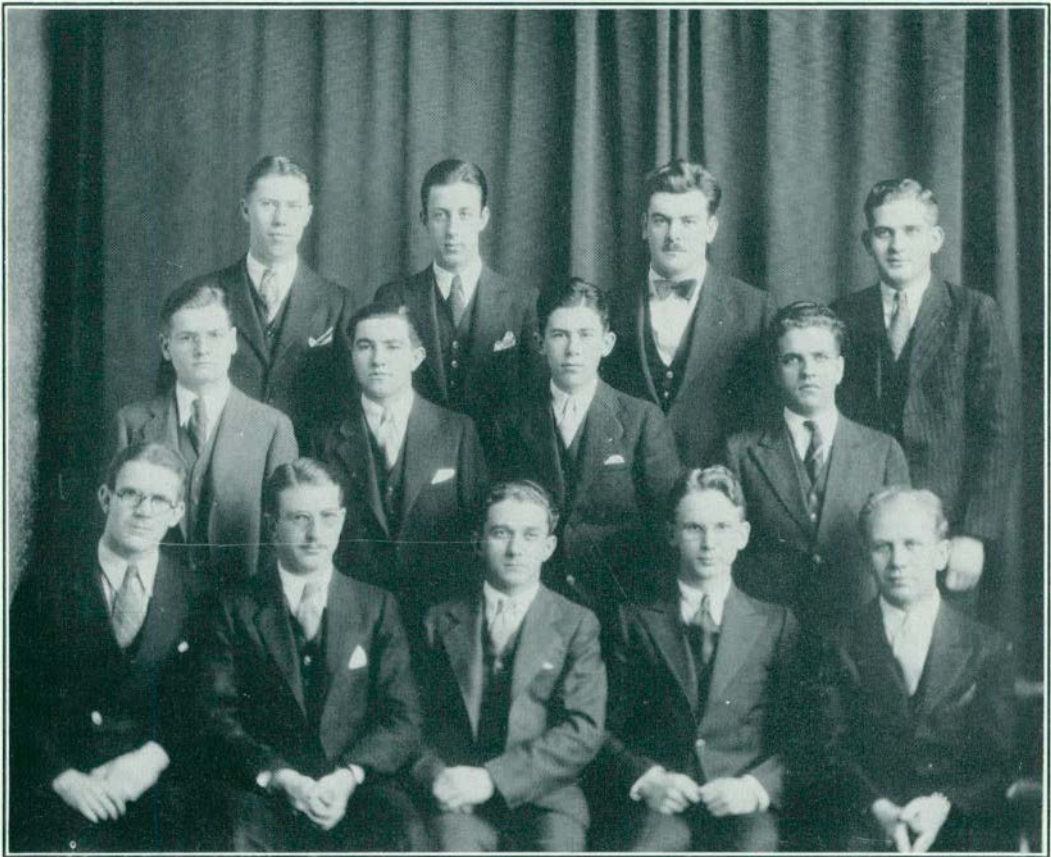

Top Row—CLARENCE LUCHTMAN, RICHARD SCHADEL, DOUGLAS JENKENS, HAROLD BECHTOL.
Second Row—EPHRAIM TRUSDELL, KENNETH BUCKNELL, WILLIAM STEWARD, EARL HACKMAN.
Bottom Row—KENNETH JEWELL, LELAND RANDALL, ARTHUR GERSEBECK, MAYNARD KLEIN, KIENE STOLLSTEIMER.

MU SIGMA CHI

Established 1929

PATRON

PROFESSOR FREDERICK ALEXANDER

HONORARY MEMBERS

JAMES BREAKAY
 CARL LINDEGREN

JOHN CHALLIS
 LUTHER MOFFITT

D. C. RYAN
 M. FOSSENKEMPER

ACTIVE MEMBERS

ARTHUR GERSEBECK
 KEEFE STOLLSTEIMER
 LELAND M. RANDALL
 MAYNARD KLEIN
 RICHARD SCHADEL
 CLARENCE LUCHTMAN
 DOUGLAS JENKENS

EPHRAIM TRUSDELL
 WILLIAM STEWARD
 KENNETH JEWELL

President
Vice-President
Secretary-Treasurer
Sergeant-at-Arms
 EARL HACKMAN
 HAROLD BECHTOL
 KENNETH BUCKNELL

FLA T U R L S



HERODIADE

THE AURORA

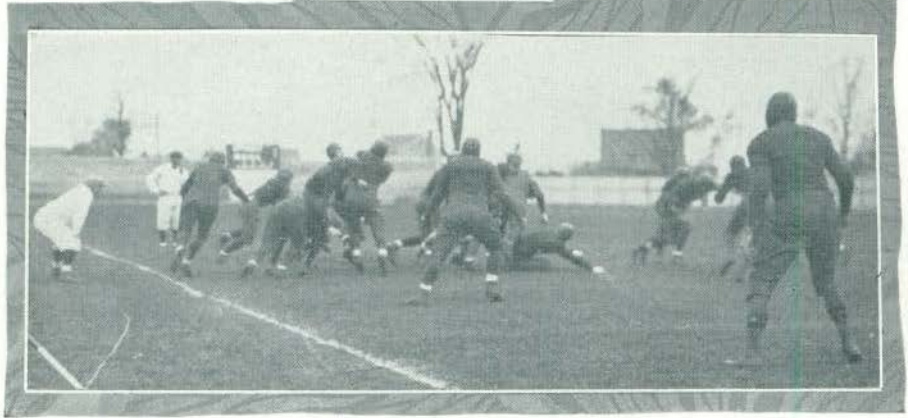
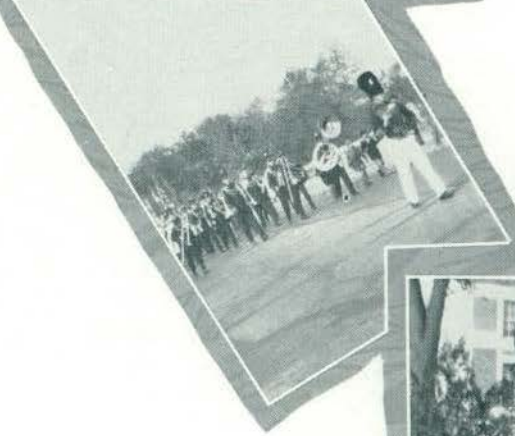

HOMECOMING

Page 263

THE AURORA

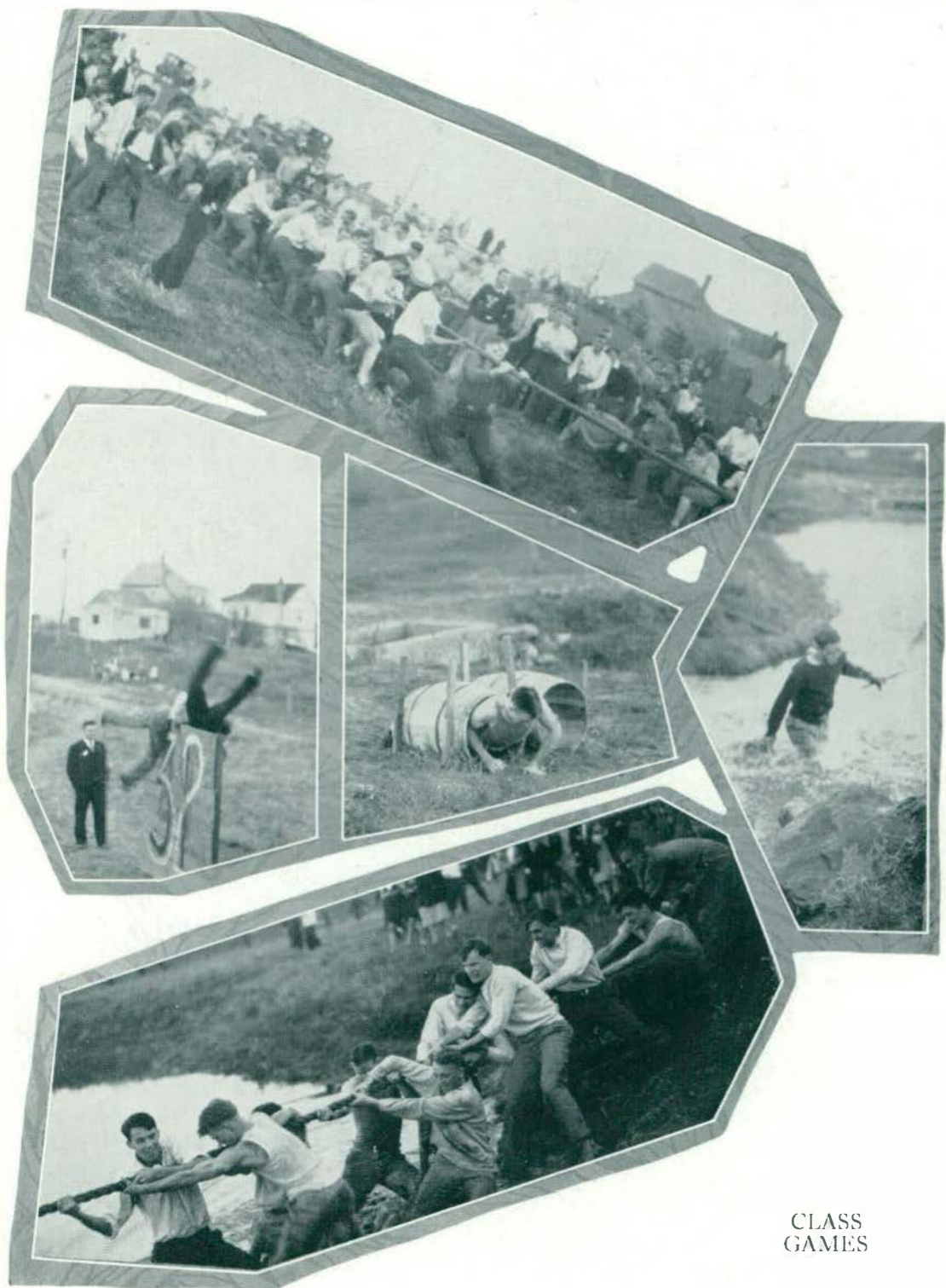

CLASS GAMES

THE AURORA



CO-ED
PROM

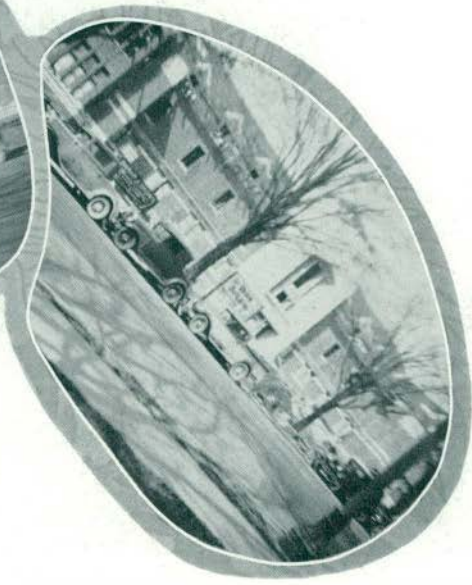
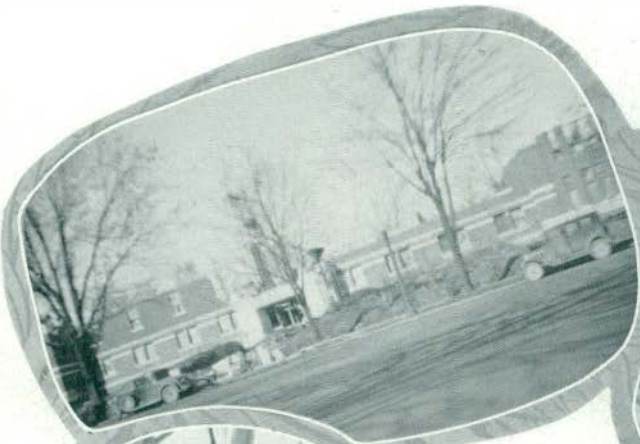

CHARLES McKENNY HALL

Perhaps the most important event this year was the erection of the Union Building. This hall will be used as a social center by the students of M. S. N. C.



THE AURORA

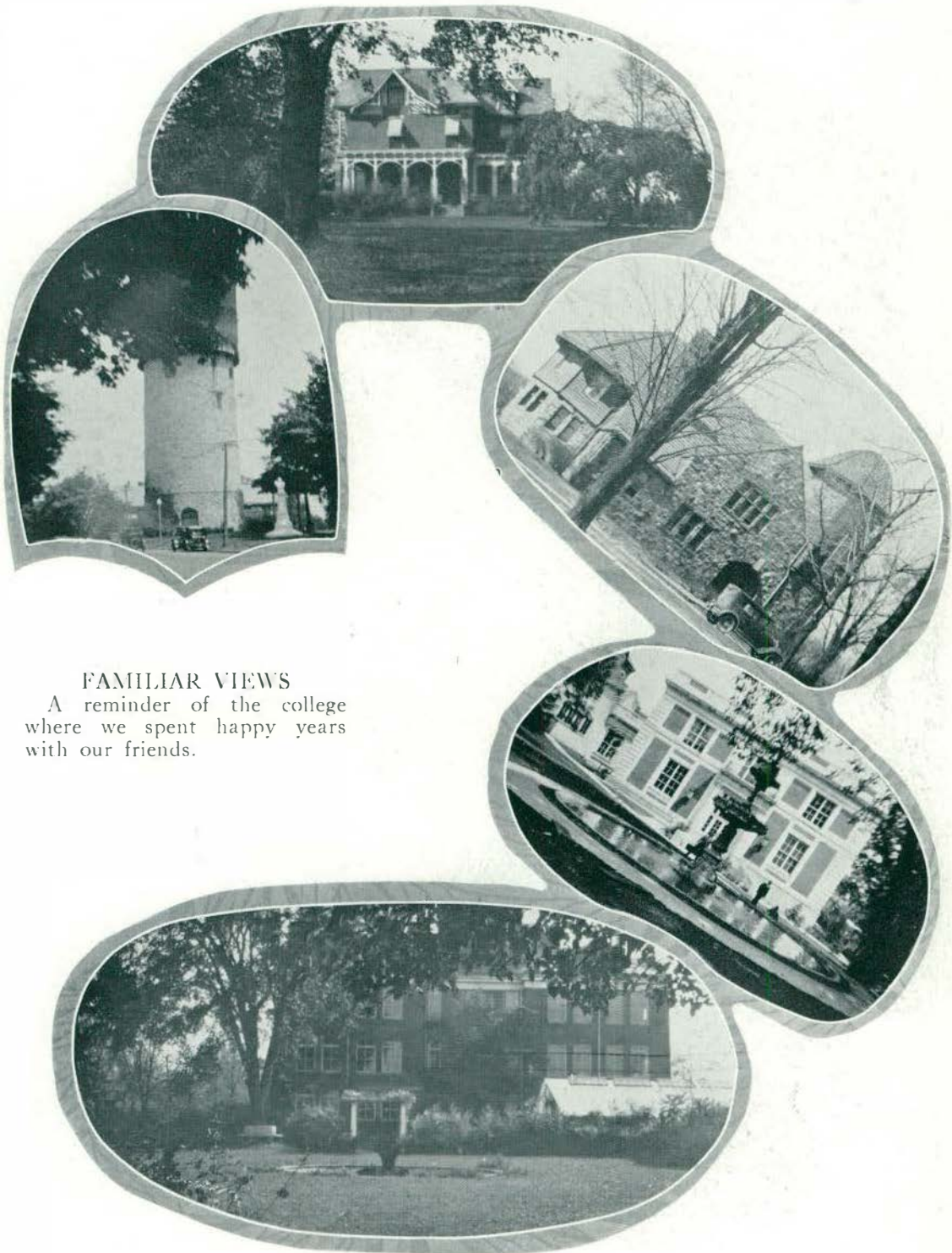

FAMILIAR VIEWS

A reminder of the college where we spent happy years with our friends.

THE AURORA

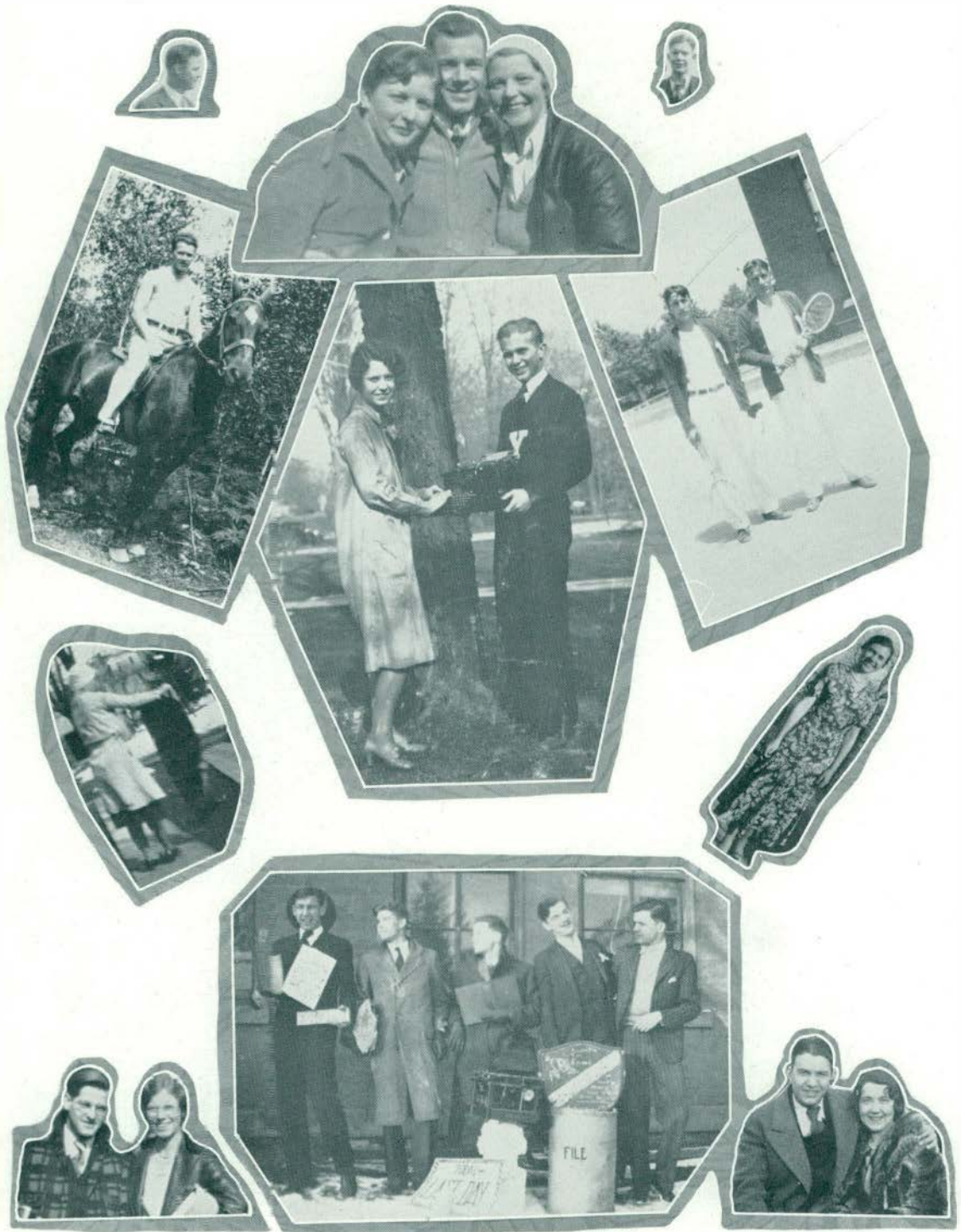

A PAGE OF SMILES

Page 268

1 9 3 1

ATHLETICS



SIEGFRID

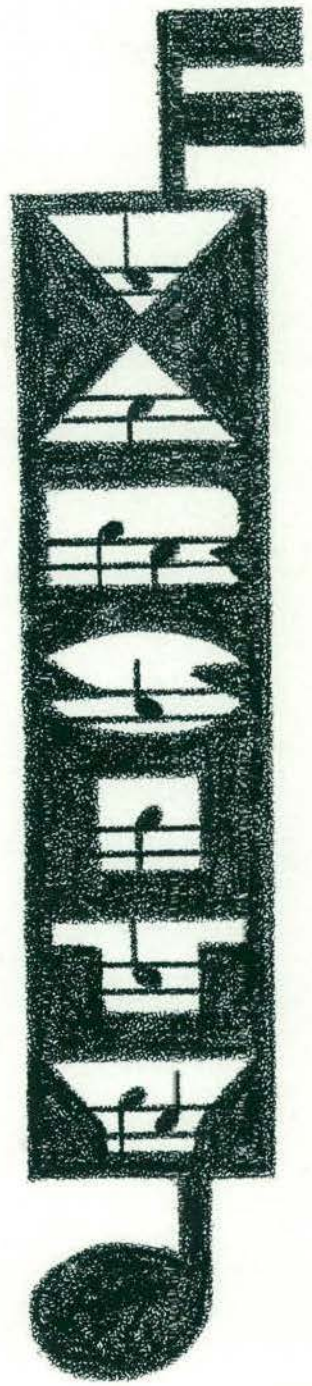

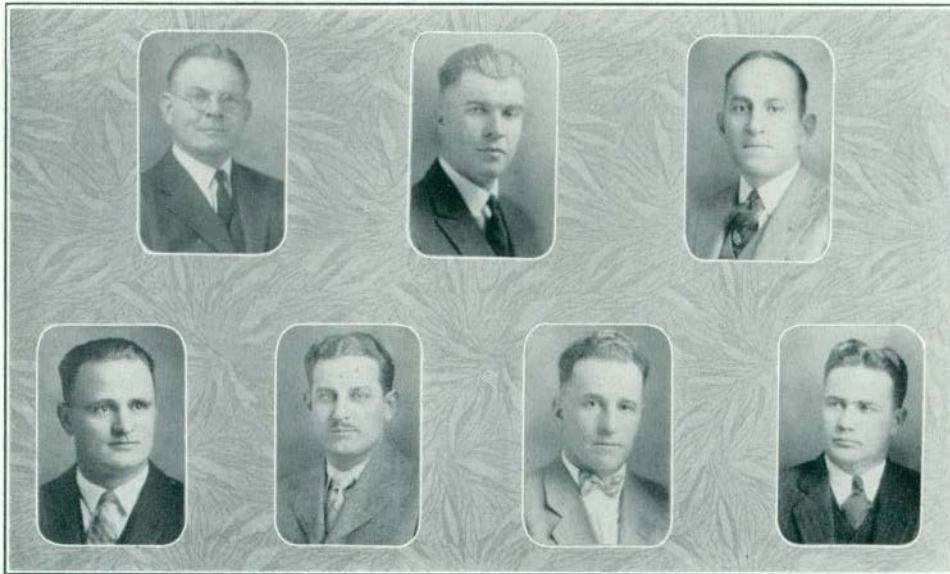

Top Row—SAMSON, RYNEARSON, OLDS.
Bottom Row—ALLMAN, MARSHALL, ADRIEN, OCKERMAN.

COACHES

As the real of business and finance must have their respective leaders, so must athletic teams have at the helm, men to guide and direct. The coach is a vital factor in the schools and colleges today. He must select the members of his team from a large body of candidates, and he must groom these picked players for strenuous inter-school or inter-college competition. The coach must instill in his men the indomitable fighting spirit, the sportsmanship, and the honesty which not only make winning teams but which also build up real manhood. Win or lose, the coach has always accomplished things in the heart, mind, and body of his men which will last forever. "Fight hard, but fight clean", that is perhaps the keynote of what a coach tries to achieve from his pupils. The long hours of study and preparation each mentor necessarily puts forth with his team, is sometimes overlooked. The coaches job is a big job.

Michigan Normal has very well qualified men directing her athletic teams. These men are to be congratulated. Undying honor and respect is due them for the clean, aggressive, championship teams they have turned out, during the past year and during all previous years.



Left to Right—ERNIE DILTS, MEL CAINES, MERLE STEVENSON, LESTER TWORK, NORMAN KRECKE.

CLASS MANAGERS

The classes of the college select each year a man to manage and direct the athletic activities of their respective groups in the interclass championship of the intramural department. These managers must be well qualified, with a good knowledge of all athletics and men, in order to give their class the best possible representation. Players from the student body at large, excluding varsity men, are selected to participate in the interclass program. The intramural department is doing a great deal to provide "athletics for all".

VARSITY MANAGERS

WARREN WATSON
 MARVIN SIMMS
 REUBEN YOUNG
 CARL WOOD
 NEVILLE WOOD
 KENNEEH DELONG

Football
Cross Country
Basketball
Track
Baseball
Tennis

THE AURORA



VARSITY FOOTBALL SQUAD

1930 FOOTBALL RECORD

University of Michigan	7	Normal	0
College of City of Detroit	6	Normal	33
Western State Teachers' College . . .	0	Normal	19
Central State Teachers' College . . .	0	Normal	13
Georgetown (Kentucky) College . . .	0	Normal	45
University of Notre Dame "B"	0	Normal	16
Iowa State Teachers' College	0	Normal	19
Opponents	13	M. S. N. C.	145



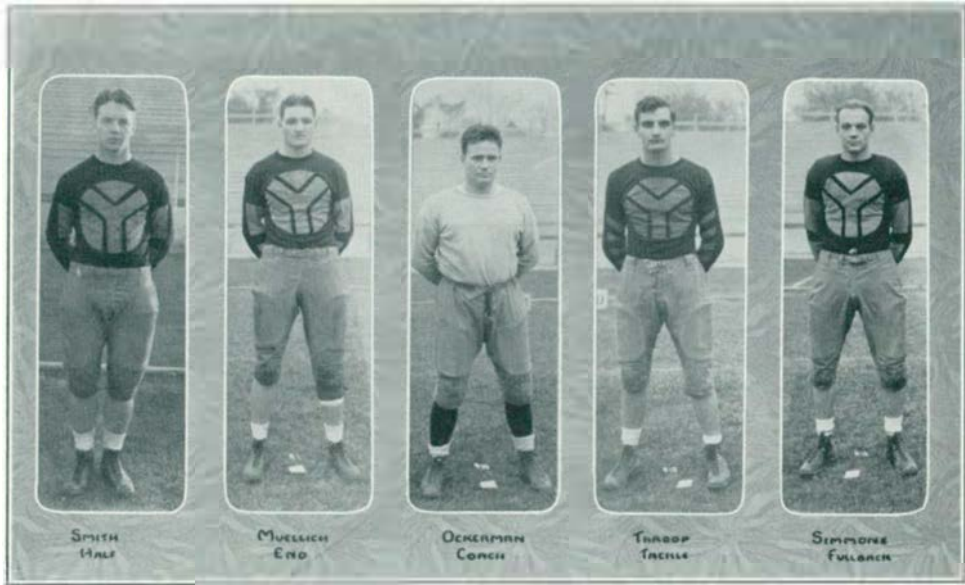

SMITH
Half

MULLICH
End

OCKERMAN
Center

TANDOP
Tackle

SIMPSON
Fullback

REVIEW OF CHAMPIONSHIP SEASON

Coach Rynearson's gridiron machine, with sixteen veterans and a host of crack sophomores on the roster, opened the 1930 season by giving the University of Michigan a spectacular battle at Ann Arbor in the second game of the Wolverine's double header. With Andy Vanyo and all the Huron forwards tearing the Michigan line to shreds, the Kipkemen opened up a powerful aerial attack which gave them the only score of the game late in the third period.

Normal buried the Tartars from Detroit City College 33 to 6 in the second game of the season. The Huron mentor used his entire varsity squad in this tilt which was featured by the work of the sophomore backfield.

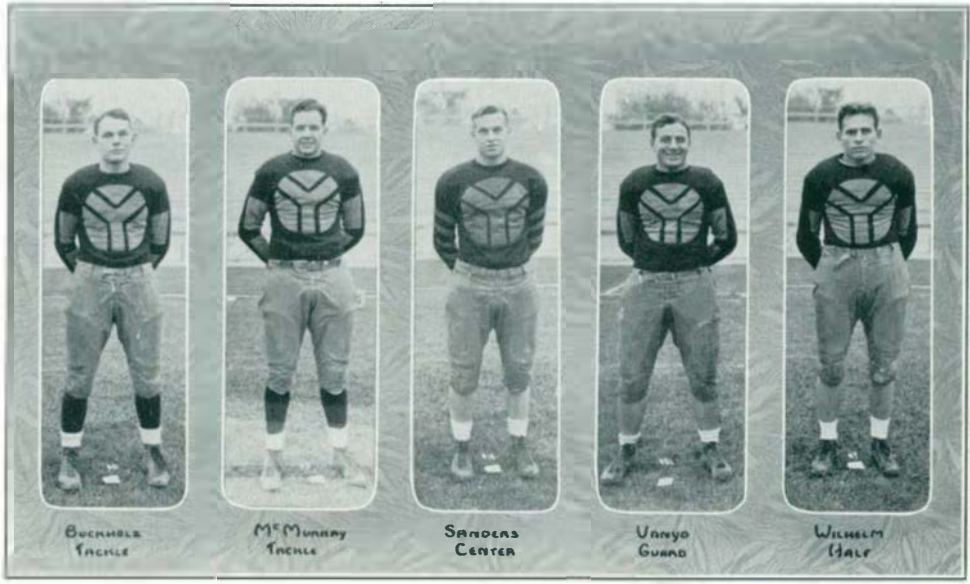

BUENHOLE
Tackle

M^r MURPHY
Tackle

SANDERS
Center

VANYO
Guard

WILHELM
Half

THE AURORA

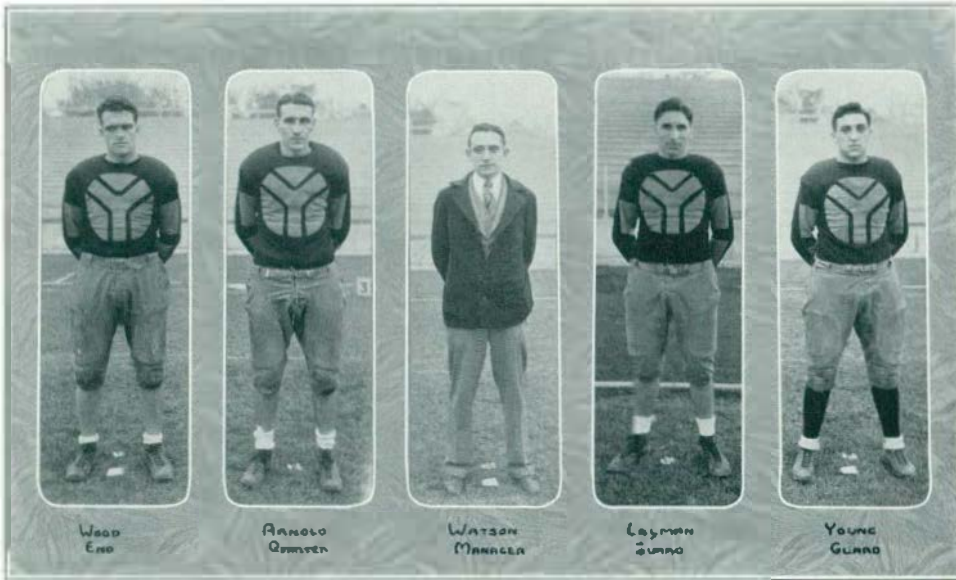

Western State fell before the Green and White eleven on Alumni Field before a huge homecoming throng. The powerful Normal forward wall kept the visitors well in check while Carl Simmons and Ken Hawk led the dazzling Huron offensive attack which netted three big touchdowns.

Smarting under a 54 to 0 defeat at the hands of Western, Central States' Bearcat eleven showed a complete reversal of form and fight, before a big Mt. Pleasant homecoming gathering, and held Rynie's champions to a 13 to 0 score. Dave Smith, Arnold, Wood, and Vanyo were Normal's shining lights in the final M. C. C. encounter.

A fast, light Georgetown College aggregation met a faster, heavier, and smarter machine in the Hurons, and received a 45 to 0 defeat here on November 1st.

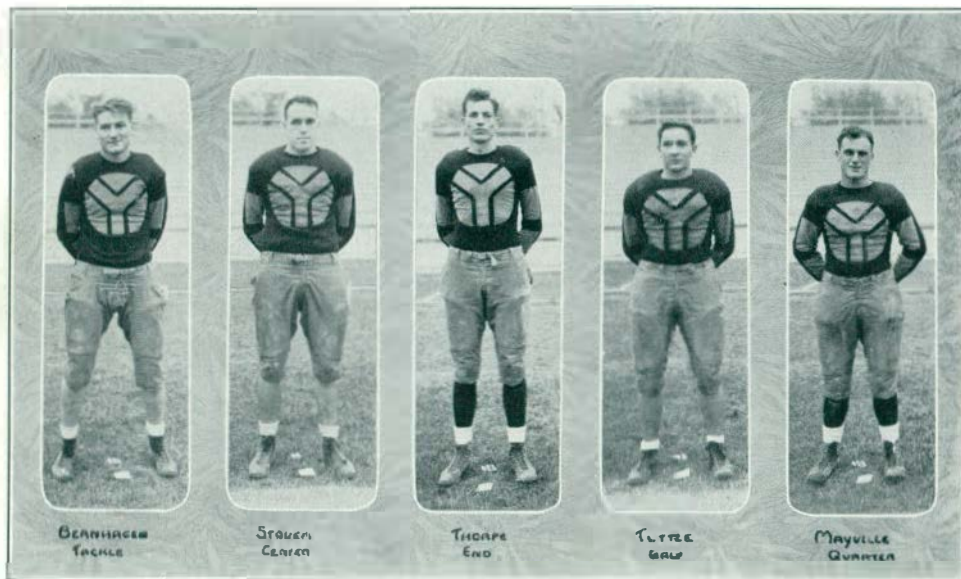

THE AURORA

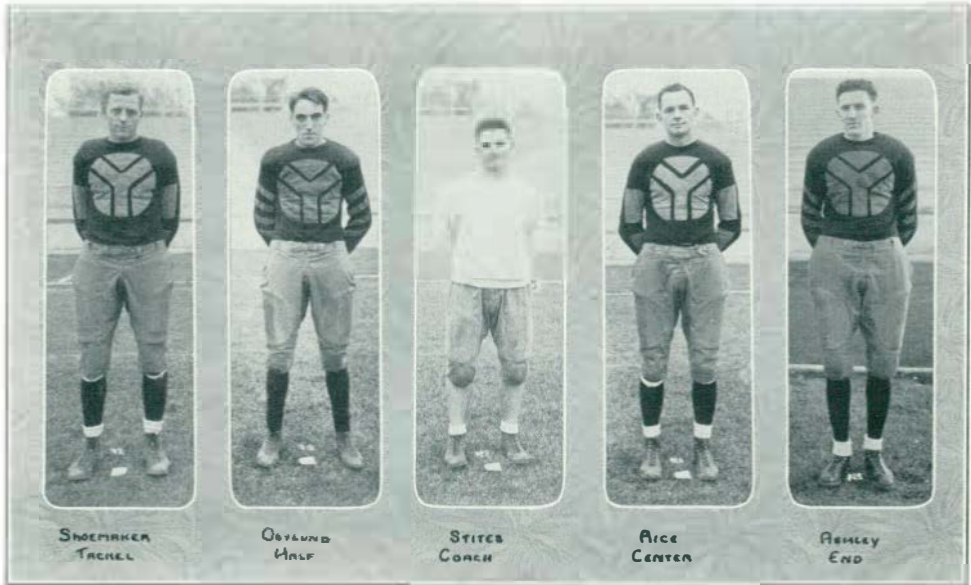

SHOEMAKER
TACKLE

OSTLUND
HALF

STITES
COACH

RICE
CENTER

ASHLEY
END

Knute Rockne sent a strong and victorious B squad to Ypsilanti November 14, hoping to wipe out the 1929 defeat handed the Irish by Michigan. But the 1930 edition of Normal's football outfit proved once more too tough for the reserves and the shock troops from Notre Dame and won handily 16 to 0. Big smiling Andy Vanyo enjoyed one of the best days of his spectacular career. Arnold, sophomore field general turned in a fine performance as did Simmons at fullback. Lukats, who starred with the Irish against Southern California was held in check.

Ten Michigan Normal football seniors closed their respective careers against Iowa State Teachers' College at Cedar Falls November 15th. These players: Captain Shoemaker, Muellich, Wood, Vanyo, Stover, McMurray, Schurgin, Chanter, Young, and Rice played stellar roles in the 19-0 victory over the Iowans.

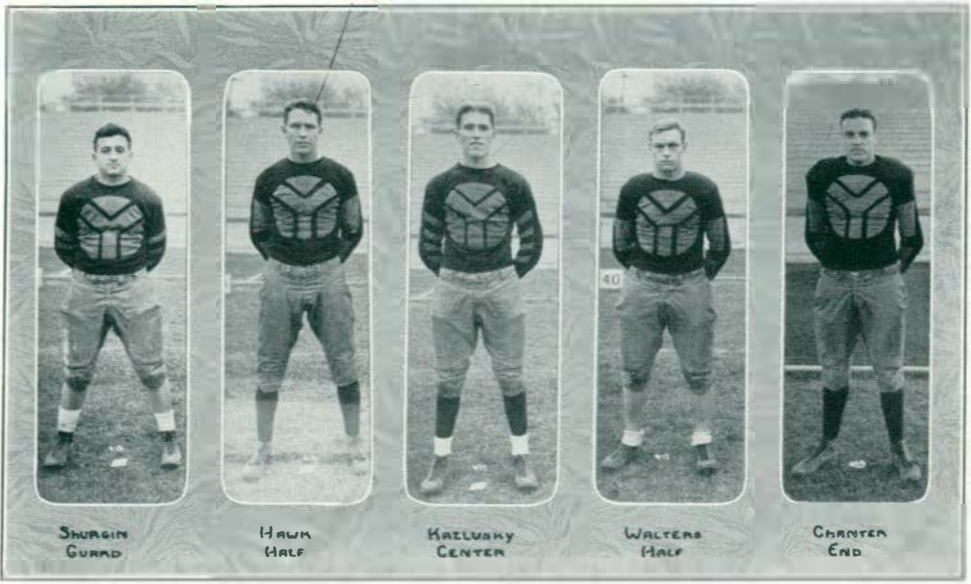

SCHURGIN
GUARD

HAWK
HALF

KRELUSKY
CENTER

WALTERS
HALF

CHANTER
END

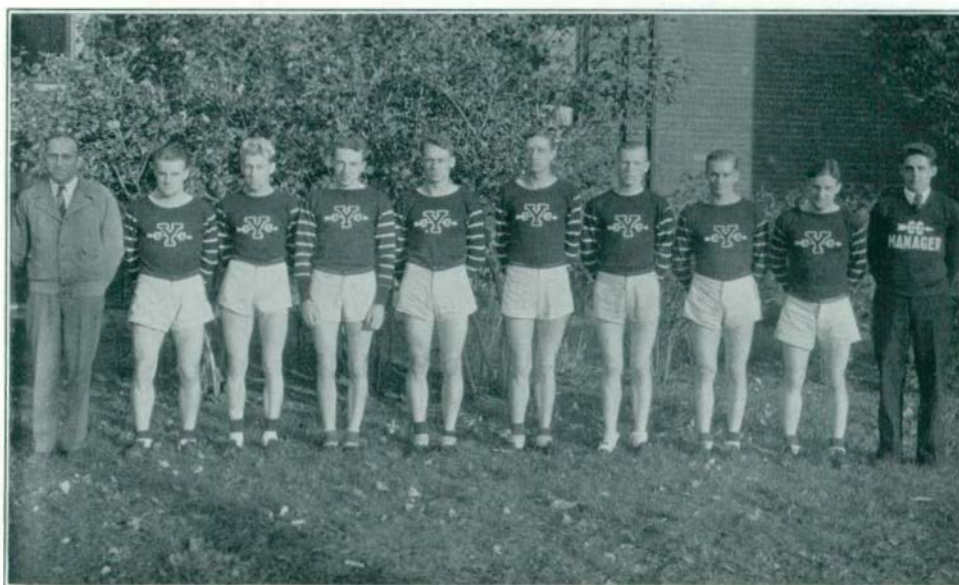

VARSITY CROSS COUNTRY SQUAD

1930 CROSS COUNTRY RECORD

Bowling Green Normal College	40	Normal		15
Ohio Northern University	45	Normal		15
Ohio Wesleyan University	38	Normal		20
Miami University	40	Normal		19
University of Michigan	32	Normal		25
Oberlin College	37	Normal		20

M. C. C. meet at Kazoo—Normal 20, Western 4, Detroit 33.
 State Intercollegiate—Normal won 7th straight state crown with low score of 22 points; Kalamazoo College second with 64.
 Central Intercollegiate at E. Lansing—Won by Normal with low score of 31 points; State and Butler tied for second with 48.
 National Senior A. A. U. at New York—Normal finished 7th.



THE AURORA

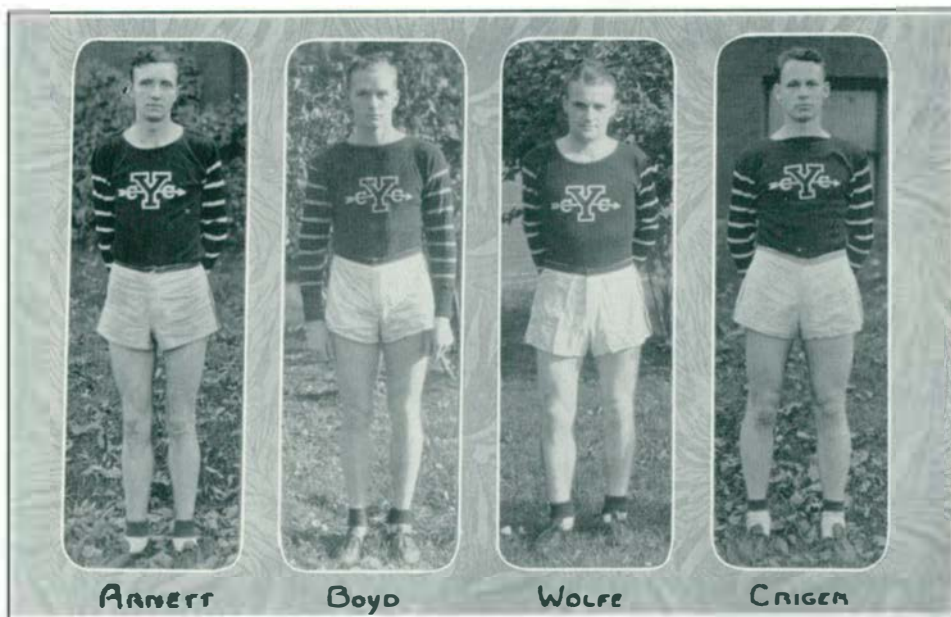

Michigan Normal enjoyed a very successful season copping the state inter-collegiate crown, the Michigan Collegiate Conference title, and the Central inter-collegiate championship, besides winning every dual encounter on the schedule. University of Michigan fell for the second time in as many years before the galloping Huron thinclads. Captain Arnett, one of the leading harriers in the middle west, was ably supported in the field by seven crack teammates: Morcombe, Boyd, Bauer, Criger, O'Connor, Wolfe, and Quinn.

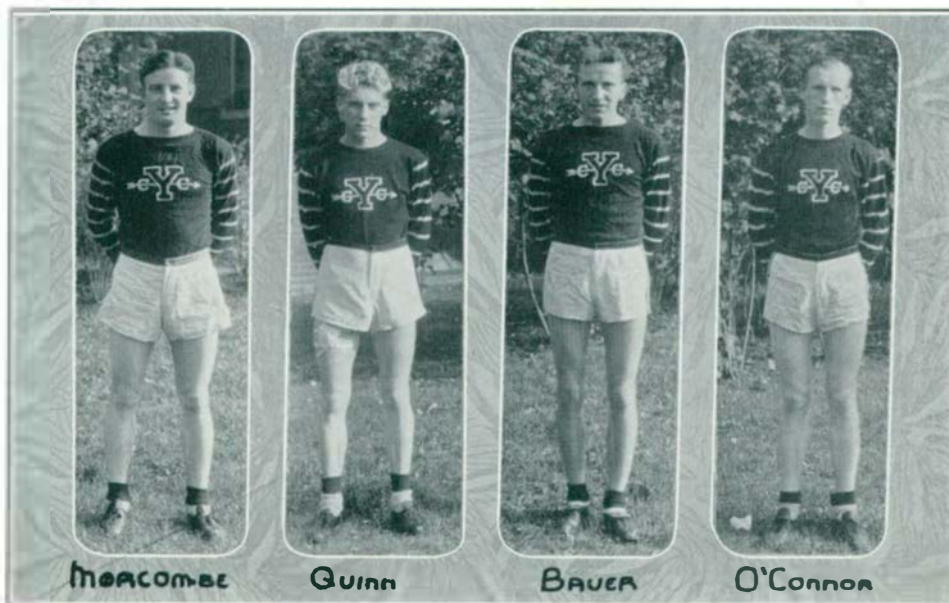



VARSITY BASKETBALL

SCHEDULE AND SCORES

Normal	38	Central	39
Normal	39	Flint Tech	35
Normal	27	Detroit City	31
Normal	20	Western	38
Normal	35	Central	28
Normal	22	U. of M. B	18
Normal	33	Flint Tech	22
Normal	8	Michigan	46
Normal	25	Adrian	31
Normal	36	Detroit City	25
Normal	42	Northern	35
Normal	32	Western	28
Normal	30	Adrian	23

Normal, 387; Opponents, 399.

THE AURORA

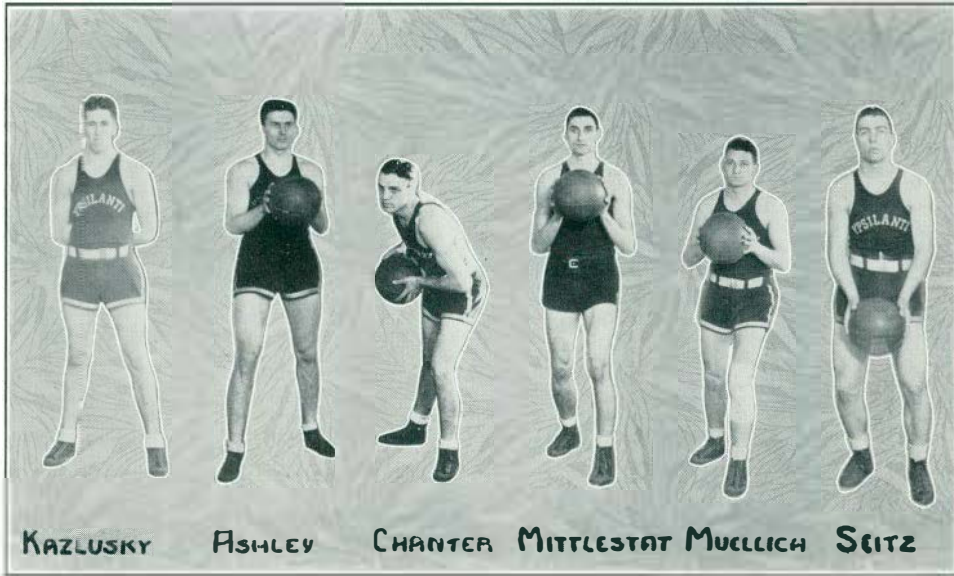

THE BASKETBALL SEASON

Starting the season with but five lettermen, Coach Rynearson developed another winning quintet. The loss of Giles, Brown, Whitney, Van Fleet, Arnold, Rice and DeLong put a real problem before the Huron mentor. The addition of

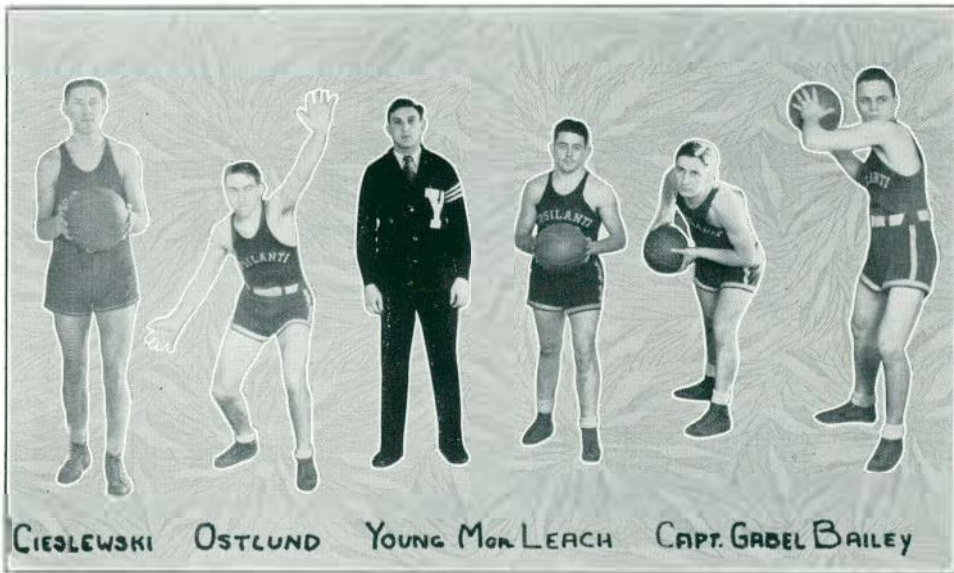



THE AURORA

several stars from the ranks of the 1930 frosh aggregation and the performance of the vets gave the varsity a formidable front. The old men back: Captain Ed Gabel, Howard Leach, George Muellich, Marvin Mittlestat, and Howard Chanter gave Rynie the nucleus for his squad.

Walter Kazlusky, LeRoy Ostlund, and Waldo Ashley, all sophomores, won regular berths on the varsity after the season got under way. These three boys developed fast and by the end of the season were performing like seasoned veterans. Much is being expected of them next year. Bailey, Cieslewski, Seitz, and Thorpe rounded out the Huron squad, which after an unimpressive start romped through the latter portion of their schedule to finish the season with eight victories to five losses.

Normal lost the opening game of the year on the home court to Central State in a thrilling battle which was decided only after two overtime periods. The Green and White then upset the General Motors Technicians at Flint in a fast hard tilt but lost to the Munies from Detroit City College a few nights later by a 31 to 27 score.

Western State proved too tough for the Hurons on the Kalamazoo court, but the following week a rejuvenated Rynearson five conquered the Bearcats at Mt. Pleasant in a spectacular court dual, 35 to 28. Howdie Leach starred in the tilt against the fast and heretofore undefeated University of Michigan B quintet, who fell by a 22 to 18 count before the Hurons.

General Motors Tech lost their second game to the Normal crew 33 to 22 on the Ypsilanti court, but the Wolverine varsity led by Captain-elect Norm Daniels swamped the Green and White 46 to 8. Adrian College nosed out the Hurons in a furious last minute rally two nights later.

The feature of the entire season was the brilliant home stretch spurt which won for the varsity the runnerup position in the Michigan Collegiate Conference and carried them to four consecutive victories over Detroit City, Northern State, Western State and Adrian. Brilliant floorwork, and a dazzling offensive attack proved the undoing of each of the defeated quintets. It was Western's only defeat in the conference chase. Captain Gabel, Leach, Ostlund, Ashley, Kazlusky and Muellich were the men who figure prominently in the Huron winning streak.

Three members of the varsity squad will be lost by graduation: Muellich, Chanter, and Mittlestat.





VARSITY TRACK SQUAD

- April 18 Hillsdale-Detroit Tech-University of Detroit vs. M. S. N. C. at Ypsilanti
- April 20 Interclass
- April 22 Adrian-City College vs. Michigan Normal at Ypsilanti
- April 25 Penn Relays at Philadelphia
- May 2 Ohio Relays at Columbus and Oberlin College at Ypsilanti
- May 9 Western State at Kalamazoo
- May 16 State Intercollegiate at East Lansing
- May 23 Michigan Collegiate Conference at Ypsilanti
- June 6 National Intercollegiate at Chicago

THE AURORA

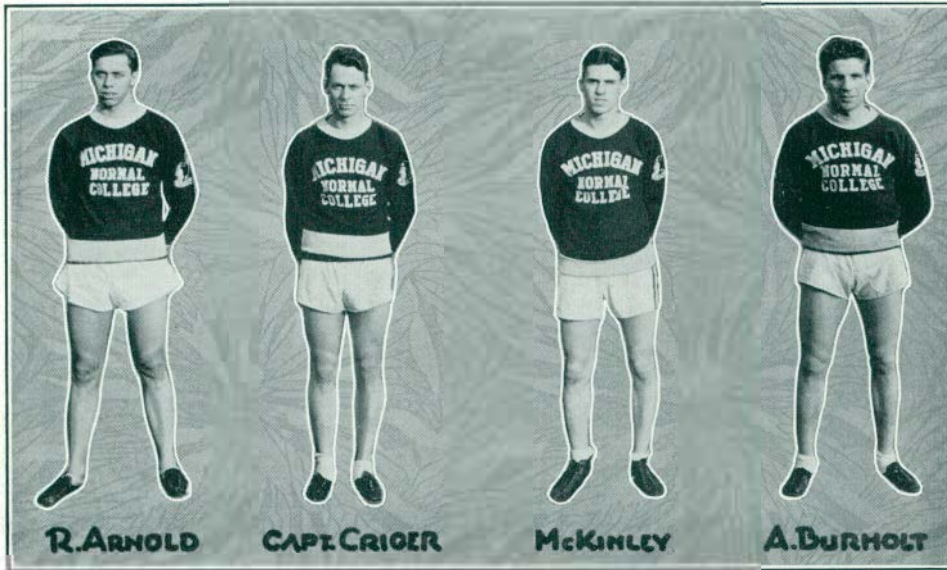

R. ARNOLD

CAPT. CRIGER

McKINLEY

A. BURHOLT

VARSIITY TRACK

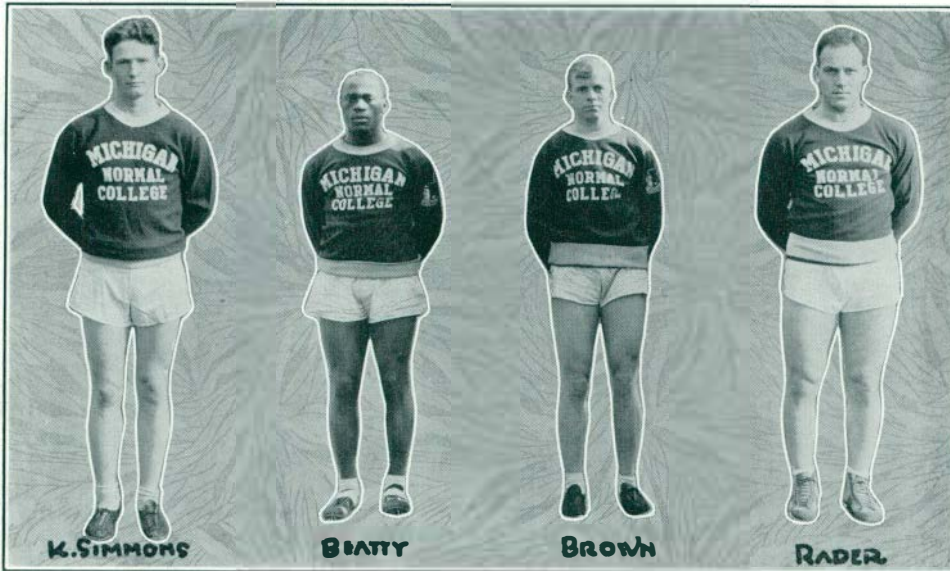

K. SIMMONS

BEATTY

BROWN

RADER

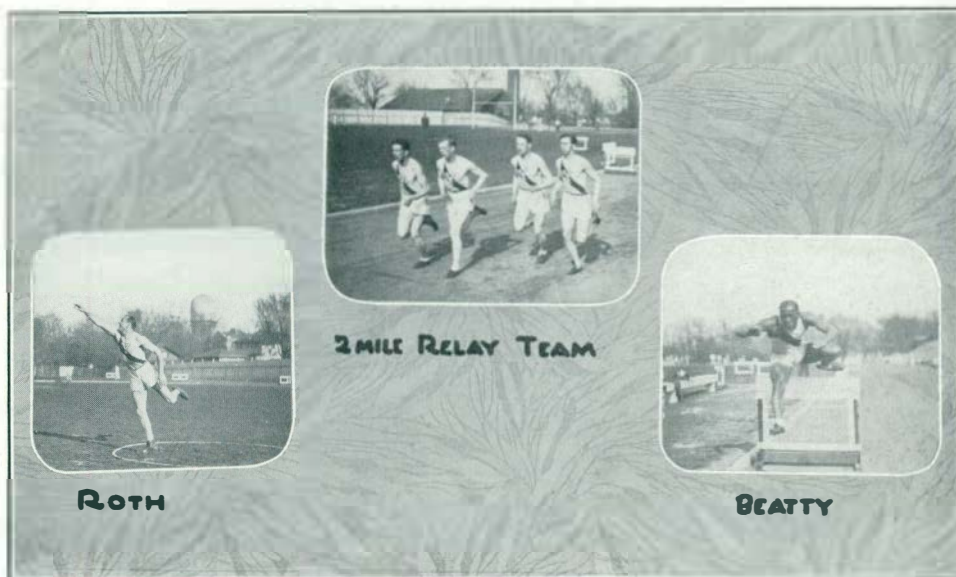

A host of veterans for the varsity track aggregation give Coach Olds another ranking state and conference team. Besides a long list of letter men the Huron mentor has several crack sophomores who have been showing up well. The loss of Arnett is a serious blow to the Hurons.

Captain Criger, Morcombe, O'Connor, Bellman, Bauer, Wolfe and Boyd give Normal a strong representation in the distance runs. Arnold, A. Burholt, R. Burholt, Beatty, K. Simmons, Swan, Fenner, Simmons, and Brown capably handle the burden in the shorter runs and the dashes. Four men wear the Green and White in the hurdles: Westcott, Hyatt, K. Simmons, and Beatty.

Rader, Roth, Twork, and Webb are handling the weight heaving duties while McKinley, Snyder, Hawk, and Miller take care of the pole vault situation. Thorpe and Hyatt are the leading high jumpers on the squad. Beatty, Rader, and Swan do the majority of the broad jumping.

Bouck, McKinley, Krecke, and Gregory are the leading javelin heavers and have been doing some fine work this spring.

Normal's mile relay quartet composed of Brown, K. Simmons, Beatty, and Arnold is one of the best in the country, winning high honors at the Penn Relay carnival where Beatty copped the 400 meter hurdles, to stamp himself as a likely candidate for the 1932 United States Olympic team. The medley and two mile relay teams also rank high in the middle west.

By virtue of an overwhelming victory over Western indoors, and by easily walking off with the honors in two quadrangular affairs on the cinders, in which University of Detroit, Detroit City College, Hillsdale, Adrian, and Detroit Institute of Technology competed, Michigan Normal looks like almost certain champions.

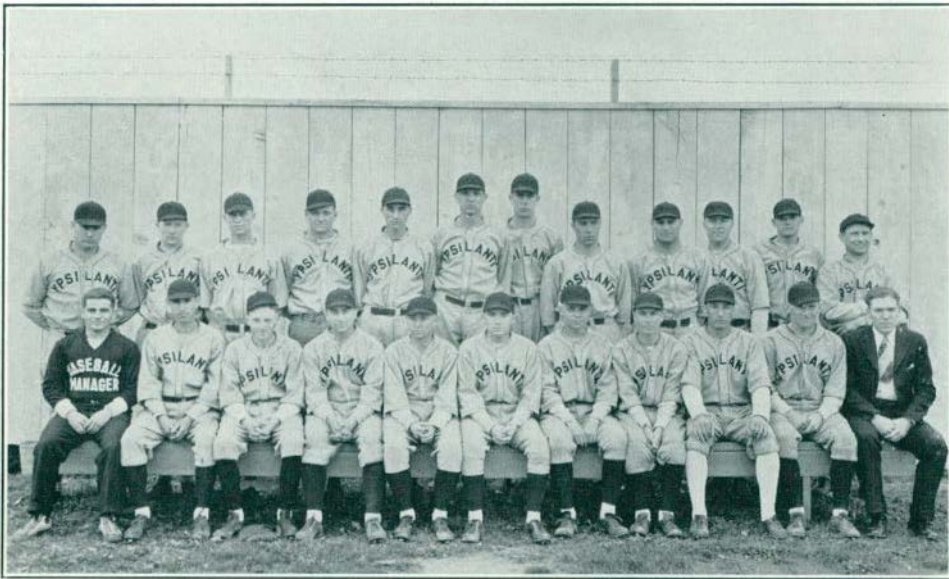

VARSITY BASEBALL SQUAD
SCHEDULE

April 18	Michigan State at East Lansing
April 21	Michigan at Ann Arbor
April 25	Assumption at Ypsilanti
April 28	St. Marys at Orchard Lake
May 2	Central State at Mt. Pleasant
May 8	Armour Tech at Ypsilanti
May 9	Iowa Teachers' at Ypsilanti
May 13	Western State at Ypsilanti
May 15	Armour Tech at Chicago
May 20	Michigan at Ypsilanti
May 22	Central State at Ypsilanti
May 26	Assumption at Sandwich, Ont.
May 30	Adrian at Adrian
June 2	St. Marys at Ypsilanti
June 6	Western State at Kalamazoo
June 8	Adrian at Ypsilanti
June 13	Michigan State at Ypsilanti



THE AURORA



VARSITY BASEBALL



THE AURORA

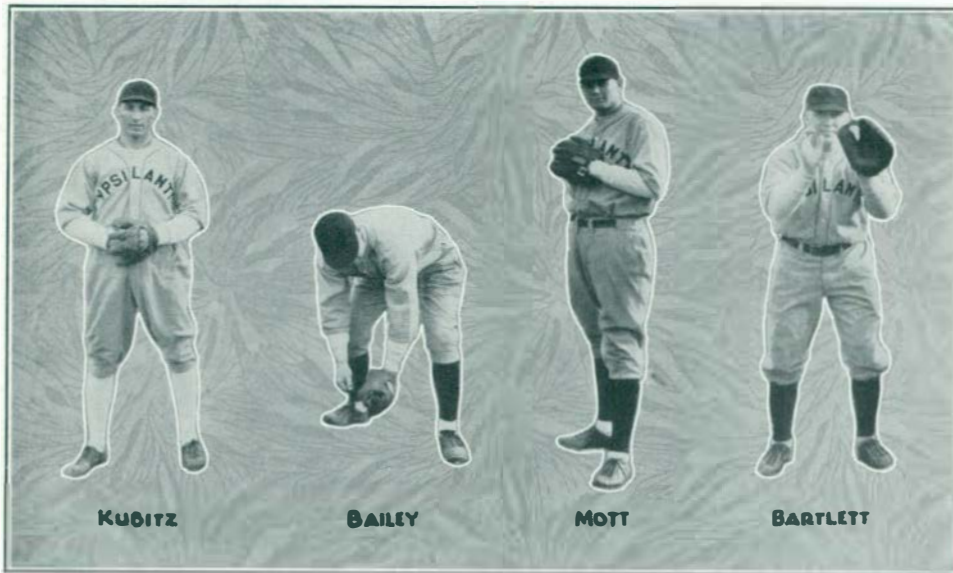

A squad composed of a long list of veterans and some high class sophomore talent is battling through one of the toughest schedules ever to confront a Huron baseball nine. Leading the lettermen back are three aces playing their third year of varsity competition: Captain Floyl King of Marysville, versatile all around performer on Normal diamond teams for the past three years, is one of the reasons for the success of the Green and White. He is a powerful hitter and one of the classiest infielders in the state. King is playing shortstop this season and has for a teammate on the other side of second base another of the greatest ball players ever to attend Michigan Normal. Alden Tomion, diminutive infielder, is a powerful cog in the Huron baseball machine. He is a highly dependable hitter, and the class of the conference as far as second basemen go. Dependable and reliable always, with the punch and fight that wins ball games, characterizes the play of Captain King and Tommy Tomion, who are playing their last season for the Green and White. Bill Christy, is the third member of the squad, playing his third season. Bill is one of the best stickers on the squad and is a speedy and highly polished outfielder. Other veterans include Bailey, Middlestat, Miller, Michaelis, Bradley and Kubitz.

A goodly array of new talent gives Coach Harry Ockerman plenty of reserve material. Among those showing up well in the games to date are: Herring, Seitz, Lewis, Ken King, Witkop, Mott and Bartlett.

With the season well underway the co-champions of 1930 look like certain repeaters in the M. C. C. and prospects for a victorious season are very bright.

In the opening game the Hurons lost to Michigan State College in the hard fought battle by a 3-2 score. The second tilt resulted in a 2-2 tie with Assumption after 11 innings of play. The Green and White bombarded out a 14-12 verdict over St. Mary's in the third tilt, knocking out fifteen safe clouts.

At the opening game of the Michigan Collegiate Conference at Mt. Pleasant, Coach Ockerman's Hurons walloped Central 16 to 1.

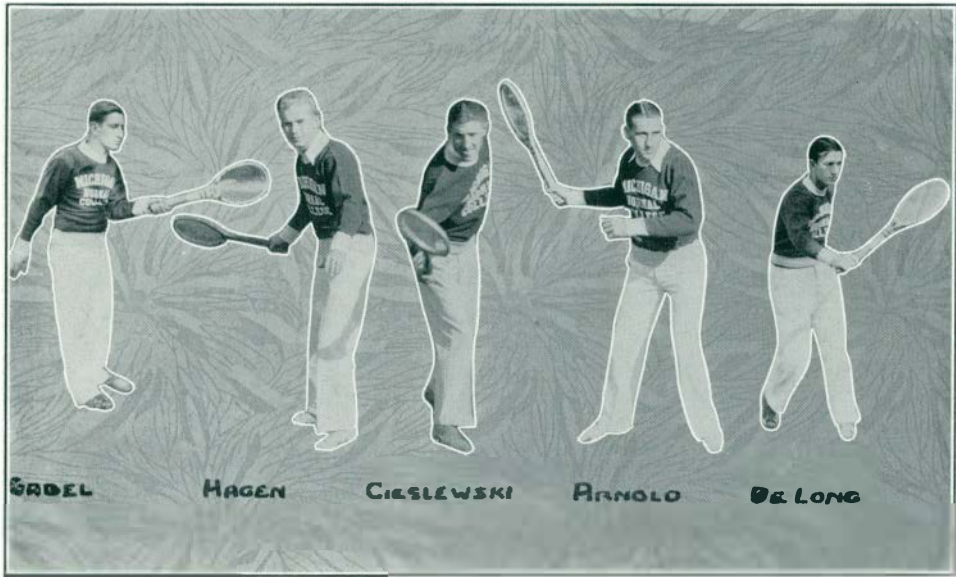

V A R S I T Y T E N N I S S Q U A D

Coach Samson's varsity racquet wielders enjoyed one of the best seasons in the history of the institution. The powerful Huron squad came through for a winning season despite the fact the schedule was tougher than usual. Michigan State College, Detroit City, Central, Oberlin and Hillsdale were among the foes met on the courts.

A perfectly balanced squad composed of four veterans and three new men made Normal a ranking state team. Norman Hagen, Frank Arnold, Kenneth DeLong, and Edward Gabel were the lettermen back, while Lewis Carson, Henry Cieslewski, and Howard Weston proved most valuable new additions.

DeLong, Hagen, and Cieslewski, will be lost by graduation while Arnold, Carson, Gabel, Weston, and Richardson return next year.

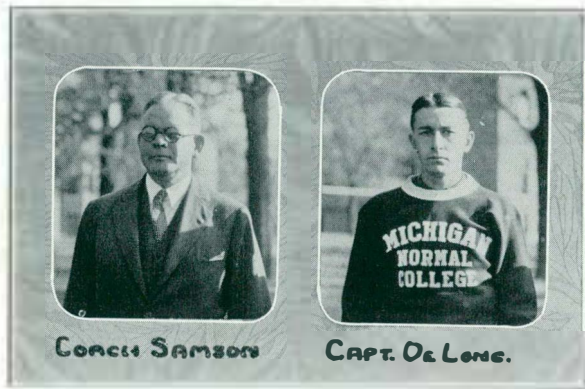

COACH SAMSON

CAPT. De LONG.

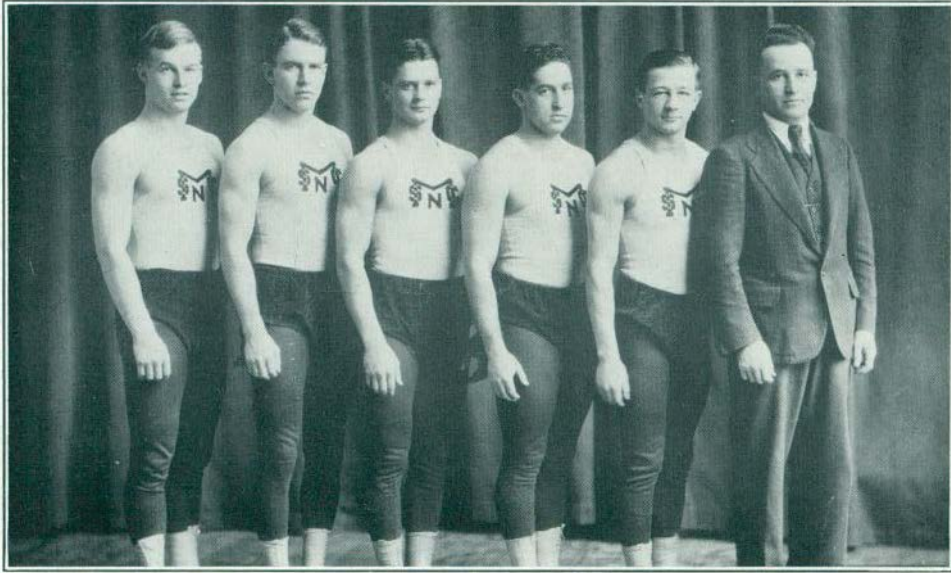

Left to Right— SANDERS, HAWK, SNYDER, GREENLICK, MEYERS, COACH ADRIAN.

VARSITY GYMNASTIC TEAM

The Green and White gymnastic team had another successful season visiting about twenty different cities where the Hurons put on well received exhibitions. During the past ten years the Normal tumblers have traveled and performed in eleven states.

Coach Walter Adrian had back for a nucleus four veterans around which he built his 1931 squad. The lettermen were: James Snyder of Monroe, Norman Meyers of Toledo, Olie Sanders of Lansing, and Gerald Greenlick of Flint. Ralph Spink and Lyle Higgs, both of Bay City, and Ken Hawk of Toledo were the newcomers on the team.

The gymnasts represent Michigan State Normal College in more cities and states than any other athletic team. Among the places visited this season were: Detroit, Jackson, Clinton, Coldwater, Hillsdale, Onsted, Three Rivers, Fostoria, Ohio; Rochester, Birmingham, Saline. During spring vacation the Hurons made a trip through Ohio, Pennsylvania, and New York visiting a large number of cities and towns.

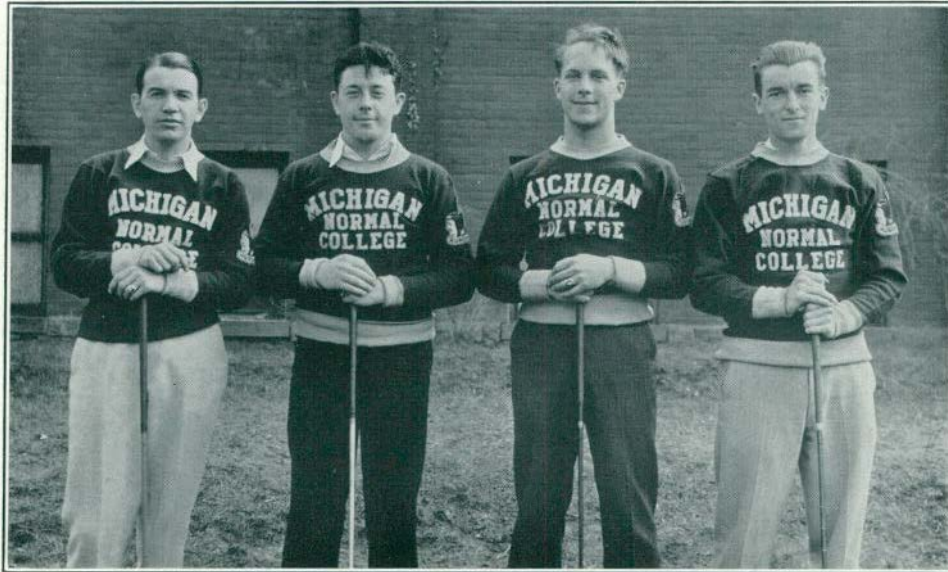

Left to Right—DUNLOP, LEACH, KRECKE, GREGORY.

VARSITY GOLF SQUAD

SCHEDULE

April 25	Detroit City College at Ypsilanti
April 30	Detroit Tech at Ypsilanti
May 7	Detroit Tech at Detroit
May 13	General Motors Tech at Ypsilanti
May 20	General Motors Tech at Flint
May 22	Michigan Collegiate Conference at Ypsilanti
May 27	University of Detroit at Detroit
June 3	Michigan State at East Lansing
June 6	Detroit City College at Detroit

Michigan Normal's first varsity golf team opened the season by defeating Detroit City College $9\frac{1}{2}$ to $8\frac{1}{2}$. A tough schedule confronts the mashie wielders, and the Michigan Collegiate Conference championship is their goal.

The team is built around three men: Howard Leach, Charles Gregory, and Robert Dunlop. These players carry the brunt of the Huron's attack. The other position is more or less of a fight between several men, with Krecke, Carson and Budd leading the aspirants.

There is a fine array of talented freshmen who will make strong bids for positions another year on the varsity.

SURVEY OF ATHLETICS

The 1930 varsity football eleven was one of the finest in the history of the school, losing only to the University of Michigan in a hard battle. The Hurons romped through for another conference championship, completely outclassing Western State here on homecoming day. They finished the season by tripping Notre Dame B and Iowa State Teachers' College.

Normal's cross country squad copped their seventh straight state intercollegiate crown and fourth straight conference title. The Hurons added the Central intercollegiate championship to their long string of victories.

After starting the season in an unimpressive manner, the Green and White basketeers staged a rally to cop the runnerup berth in the conference and conquer Western's champions 32 to 28 on the home court.

Michigan Normal's track team added many honors during the indoor season, the feature being an overwhelming victory over Western State 69 2-3 to 25 1-3. On the cinders the Hurons continued their winning ways.

The co-champions of the M. C. C. are facing one of the biggest baseball cards ever to confront a Normal nine. The high calibre of the material available and the fight being shown by the members of the team indicates the season will be a big success.

A strong, well-balanced tennis team gives the Hurons one of the ranking state college teams. The season is the most successful in many years.

The first varsity golf team is a highly formidable machine and is enjoying a good season.

The tumbling team visited a great many towns and cities during the winter term and were very well received in all. Their work was of a high calibre.

FRESHMAN ATHLETICS



FRESHMAN FOOTBALL SQUAD

The Michigan Normal's freshman football squad of 1930 was one of the strongest in the history of the institution. An exceptionally large number of yearling gridiron hopefuls answered Coach Ken Morrow's call early in the fall, and from this group, the former varsity star selected a crack squad of twenty-five men. The frosh eleven was a fast, scrappy aggregation winning two out of three games played. Their best performance of the season was against the Michigan State College yearlings on homecoming day. The Hurons romped off with a 25 to 7 victory.

Outstanding among the Green and White pigskin chasers who should make strong bids for varsity berths in the fall are: Rockwell, Janner, Bugajewski, Batterson, Herman, Gruber, Reilly, Parker, and Galeski.

1930 RECORD

City College Frosh	0	Ypsi.	25
Michigan State Frosh	7	Ypsi.	25
U. of D. Frosh.	38	Ypsi.	25



FRESHMAN CROSS COUNTRY SQUAD

The yearling harrier squad of 1930 was a fast stepping aggregation. The first year men went through the season undefeated in dual competition and took second place in the Michigan A. A. U. five mile run. Coach George Marshall's Green and White thinclads were forced to the limit in several encounters but always came out in front. The team was a very well-balanced outfit, with Karl Kahler, Erwin Foster, and Walter Gibbs being the outstanding performers.

Marshall has made an envious record as yearling cross country mentor. In three years the frosh harriers have kept stride with the varsity thinclads, going through each season undefeated in dual competition. The high calibre of the frosh squad each season gives L. W. Olds, varsity mentor, a goodly supply of timber for his championship teams.

1930 RECORD

Monroe High	38	Ypsi.	18
Dearborn High	29	Ypsi.	27

Won second place in state A. A. U.



FRESHMAN BASKETBALL SQUAD

SCHEDULE

Normal	13	Jackson Champs	17
Normal	28	Central Frosh	19
Normal	21	City College	20
Normal	18	Western Frosh	35
Normal	24	Central Frosh	26
Normal	32	Adrian Res.	10
Normal	28	City College	25
Normal	15	Western Frosh	44

Normal, 169; Opponents, 196

Normal's freshman basketball quintet enjoyed a good year, despite the loss of several of the most promising members of the squad early in the season because of injuries. Coach Raymond Stites put a fast, smooth working machine on to the court for every encounter and the Hurons copped four out of the eight games on their card.

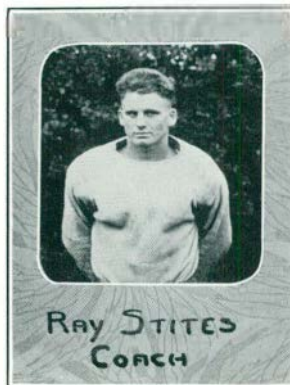

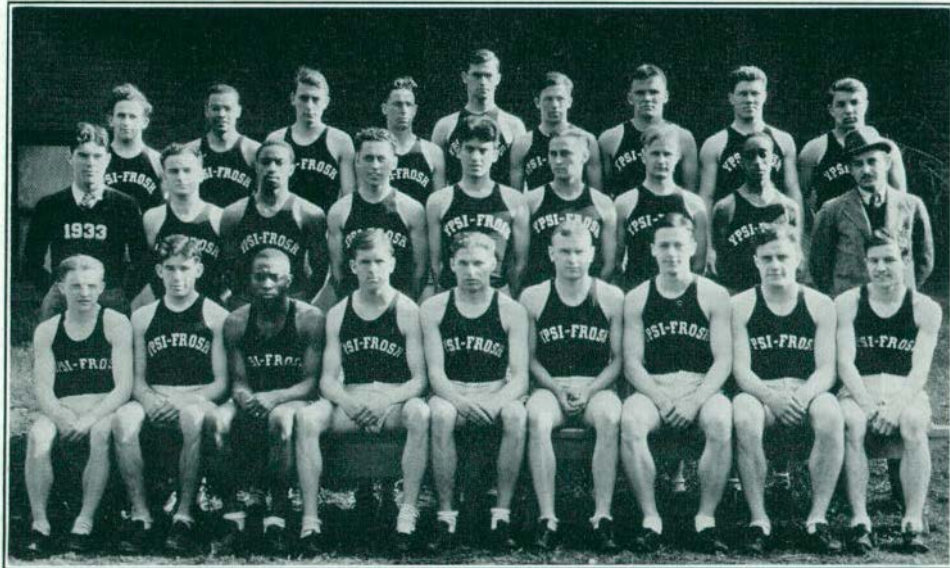

FRESHMAN TRACK SQUAD

- | | |
|----------|---|
| April 20 | Interclass Meet |
| May 2 | University of Detroit Frosh at Ypsilanti |
| May 9 | Rochester and Dearborn (practice) at Ypsilanti |
| May 16 | State Intercollegiate at East Lansing |
| May 30 | Froebel High School, Gary, Indiana at Ypsilanti |
| June 6 | Detroit Police at Ypsilanti |

Coach George Marshall has another winning frosh thinclad outfit which enjoyed an unusually fine record indoors and who are certain to continue their string of victories on the cinder paths.

Leading performers include Merrill Hershey, Karl Kahler, Munroe Walton, Fred Dennis, Floyd Pennick, Ray Lowry, Fred Glickert, Walter Gibbs, Erwin Foster, Max Crane, Fred Schotte, and Dean Rockwell.



FRESHMAN BASEBALL SQUAD

SCHEDULE

May 4	Michigan State Frosh at Ypsilanti
May 16	Michigan State Frosh at East Lansing
May 30	Western State Frosh at Kalamazoo
June 6	Western State Frosh at Ypsilanti

One of the most promising first year baseball squads in history reported to Coach Stites early in April. Over fifty men answered the frosh mentors call, and from this promising array of material a fine team is being groomed.

Among the outstanding performers are: Quinlan Batterson, Cohan, Packard, Hanes, and Galeske. These men along with many others will be valuable additions to the varsity another year.

FRESHMAN TENNIS

Several promising yearlings reported to Ken DeLong, frosh tennis coach, early in April to bid for places on the first year net aggregation. Some of the aspirants may develop into varsity timber by next spring, when three members of this year's varsity will be missing.

The prospects for a winning season are bright with Soule, Hawn, and Wolfe forming the nucleus of the team. Other men of promise are also reporting for practice.

Meets with the freshman teams of Detroit City College and Michigan State College are on the schedule.

FRESHMAN ATHLETIC SUMMARY

Michigan Normal freshman athletic teams for 1930-1931 are the best the school has ever boasted. A number of yearlings are enrolled in the college who are sure to prove most valuable varsity timber in every sport.

The frosh football team was a strong unit and a number of men are in line for positions on Rynie's varsity football eleven. The cross country and basketball teams were just as outstanding.

Baseball, track, and tennis teams this spring reveal more valuable material for coming Huron aggregations.

HUMOR



FALSTAFF

J O K E S

The best thing to take when one is run down is the license number.

Joe Bradley—"Are you going to wear a fur coat to the Hop tonite?"
George Muellich—"I didn't know we pledged one!"

Many an alley cat can look at a fur coat and say, "There goes Papa."

They sat whispering in the library.
Who? Why, he and she.
They pretend to be studying in the library.
What? Why, he zoology, and he psychology.
But are they studying in the library?
Sure they are: he, she; and she, he.

Anne Merriman—"We are getting up a raffle for a poor old man, won't you buy a ticket?"
Carolyn Carlson—"Merely no! What would I do with him if I won him?"

Prof—"I'll give you a Bluebook tomorrow. Don't be surprised if I ask for dates."
Jane Bachman—"Don't think you'll get one from me!"

Professor Pray—"What was the former ruler of Russia called?"
Class (in unison)—"Czar."
Professor Pray—"Correct, and what was his wife called?"
Class—"Czarina."
Professor Pray—"And what were the Czar's children called?"
Carol Copeland—"Czardines."

Waiter in Greystone—"Yes, we are very up-to-date. Everything is cooked by electricity."
Norman Hagen—"I wonder if you would mind giving this steak another shock?"

Merlin Wolfe (visiting a farm)—"What's that funny stuff on that sheep?"
Farmer—"Wool."
Wolfe—"Huh! I'll bet it is half cotton."



THE AURORA

Did you know what happened when Margaret Lewis wrote home that she had three cuts? She received a First Aid kit by return mail.

Professor Reninger—"I have went." That is wrong, isn't it?"
Jimmie Anderson—"Yes, sir."
Professor Reninger—"Why is it wrong?"
Jimmie—"Because you ain't went yet."

Found on Dick Robb's registration card: "Name of parents—Papa and Mamma."

Salesman in Fletcher's—"These shirts simply laugh at the laundry, sir."
Earl Studt—"I know it! I had some come back with their sides split."

We all have our crowded hours, but we ought to be thankful that we can die without standing in line.

Evelyn Gillson—"Don't embarrass me again as you did at the Yule Log Drag. Your handkerchief hung out from under your coat all evening."
Ward Parr—"You don't need to be embarrassed, that was only my shirt."

"Oh, you just kill me," lisped the condemned prisoner to the executioner.

Harold Layman—"This meat is salty."
Waiter—"S'tough."
Harold—"Tough and salty."

And then there is Scotch asparagus—without tips.

Ruth Poole—"Joe is one of these mawkish lover."
Jennie Pietrezak—"Why is that?"
Ruth Poole—"He always says, 'Just one mawkish and then we'll part'."

The mother who used to put a candle in the window to guide her wandering son now turns on the floodlights at the landing field.

Speaker in assembly—"Allow me before I close to repeat the words of the immortal Webster—"
Kathryn Merry—"Let's get out of here girls, he's going to start on the dictionary."





THE AURORA

We owe a great deal to chemistry, for instance, we owe a great many of our blondes.

Jimmie McLaughlin—"The radio will never take the place of newspaper."
Burdette Peeble—"Why?"
Jimmie—"You can't start a fire with a radio set."

Cecil Beglinger—"That bus driver glared at me as if I hadn't paid my fare."
Harriet Adams—"And what did you do?"
Cecil—"I glared right back as if I had."

Ruth rode in my new Chevrolet
In the rumble seat behind me—
I hit a bump at fifty-five,
And rode on Ruthlessly.

"Ah! What a piteous spectacle!" cried the Englishman as his monocle crashed to the sidewalk.

Bob Waters—"It took eight sittings."
Kathleen Bell—"What? Had your picture taken?"
Bob—"No, learned to skate."

Helen Dietz—"Want to go on a sleighing party?"
Evelyn Erickson—"Who are we going to slay?"

Bertine Clark—"We bought a Rembrandt when we were in Europe last year."
Frances LeForge—"Really? How charming! What horse power?"

When Charlotte Brown was doing her teaching she wrote on the board, "PLEASE WASH", and the janitor took his bath before Saturday.





THE AURORA

“Generally speaking women are—”
“Yes they are.”
“Are what?”
“Generally speaking.”

“I am sorry,” said the dentist, “but you cannot have an appointment this afternoon. I have eighteen cavities to fill.” And he picked up his golf-bag and went out.

Gladys Atwell—“Why the rope around your finger?”
Pauline Stevenson—“My roommate put it there so I’d remember to mail her letter.”
Gladys Atwell—“Did you mail it?”
Pauline—“No. She forgot to give it to me.”

Maybelle Stroupe—“How did you like Venice?”
Nancy Ford—“I stayed only a few day. The place was flooded.”

“Do you wish the court to understand that you refuse to renew your dog license?”
“Yes, your worship, but—”
“We want no ‘buts’. You will be fined. You know the license has expired.”
“Yes, and so has the dog.”

Kappa Mu—“But why did you buy a dachshund for the sorority?”
Alpha Mu—“So we can all pet him at once.”

Miss Sill—“Name five animals of the frigid zone.”
Martha Dana—“Four polar bears and one seal.”

A goat ate all our other jokes
And then began to run;
And said, “I fear I cannot stop,
For I’m too full of fun.”



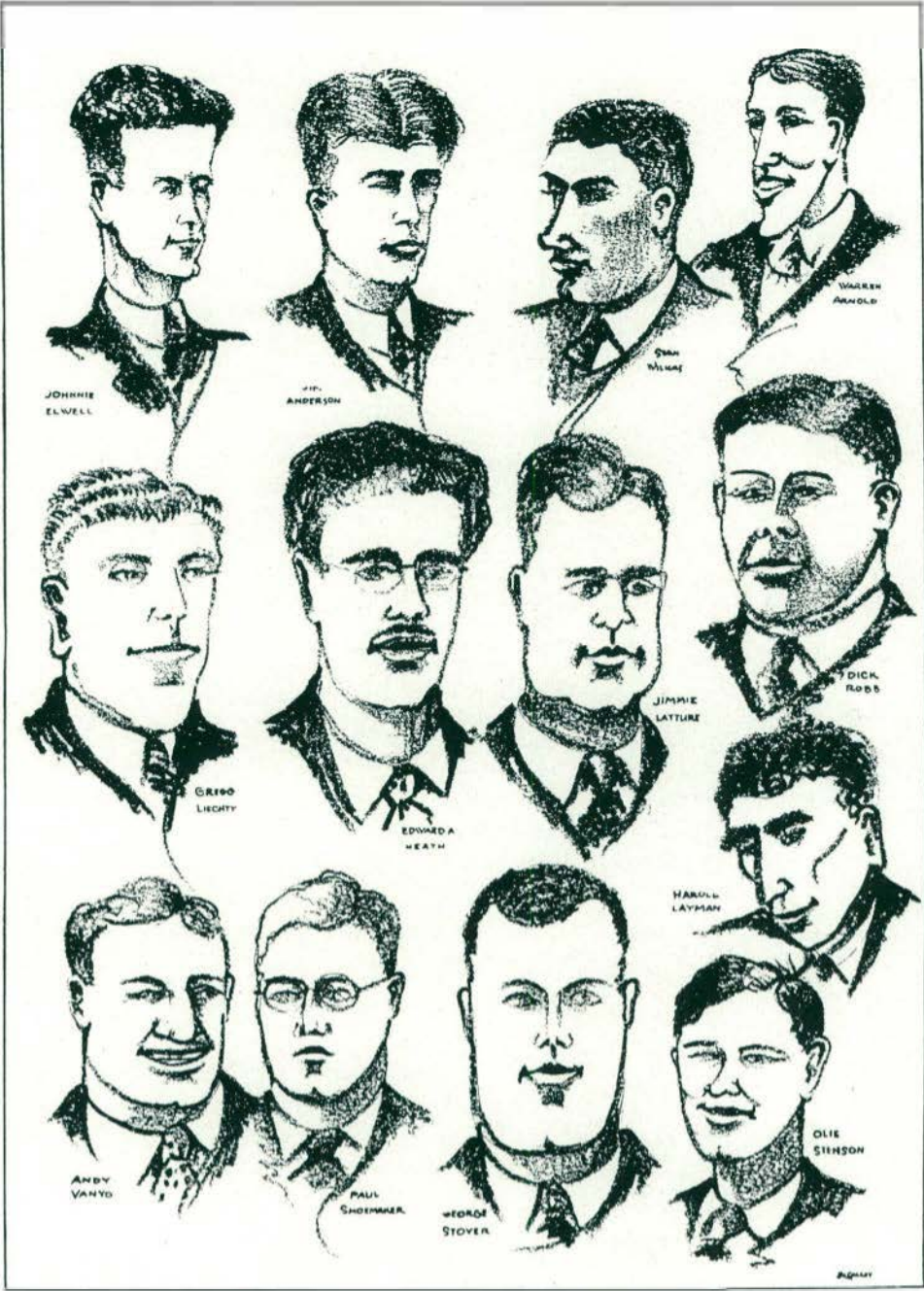



SEPTEMBER

The verdant Frosh stronger than ever crop out on the campus again.

We survive the classification stampede after such a battle feel equal to anything until the next one.

We see a great game at Ann Arbor. 'Yes, Patricia, Listerine will help that hoarse throat of yours.'

Frosh have big splash in campus fountain.

OCTOBER

Co-eds have a genuine reason for rejoicing. Dates any night—and hall books show a decrease of library sign-outs.

The Big Week End—Home-Coming! That theatre rush almost surpassed classification squeeze. The parade sharpened our appetites for Western State and the Stoic hot-dogs, and we do away splendidly with both.

Normal News office acquired a homey atmosphere with gaily tinted lampshades a la Kresge. Really, Joe, you should go in for interior decorating.

NOVEMBER

Our dreams begin to come true—the grounds for New Union Building is broken.

Amazing that Campus Statistician—now he's telling us how spick and span we are since we use approximately 32,000 ounces of liquid soap a year.

And lest we forget—that Thanksgiving Turkey and mother's punkin' pie.

THE AURORA

DECEMBER

Seniors lose dignity and frolic at mixer to tune of Rye Waltz and Virginia Reel.

Normal Choir helps create Christmas spirit.

Yule Log Drag—we dance and make merry for next week come exams.

Merry Christmas and a Happy New Year!

JANUARY

We come back full of New Year's Resolutions, Mother's cooking, and a deep resentment against Big Ben and "eight o'clocks."

Cornerstone is laid for Charles McKenny Hall.

The much discussed Aurora office mirror reflects the visage of one of the Normal News Staff who condescends to use it. By the way, Joe, what were you saying about the vanity of the Aurora Board.

FEBRUARY

Winter parties—some more of those vastly intriguing receiving lines where our names are subject to much change (almost as much as newspaper "quotations" of professor's statements!)

Friday the thirteenth—We frolic amid Arabian atmosphere at J-Hop.

What is so rare as a spring-like day in February? We have several and library date decrease.

C. P.'s duties enlarged—he becomes beauty contest judge.

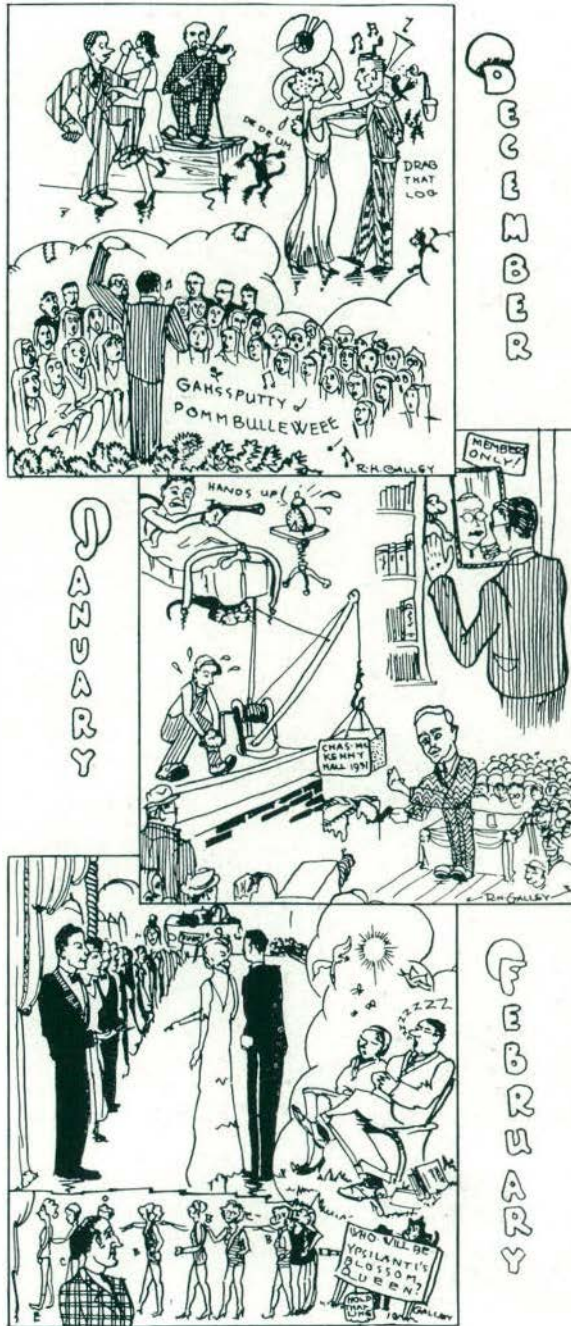

DECEMBER

JANUARY

FEBRUARY



MARCH

The weather man plays his little joke and brings a blizzard upon us after we'd shed our 'heavies'.

The most welcome word, 'Spring Vacation—' school closes at four o'clock.



APRIL

The bulletin board in Pierce Hall is a revelation— "For Rent: comfortable 3 room suite with bath occupied by owner"—We should insist on the owner vacating the tub on Saturday nights.

Racquets, baseball bats, and golf clubs supersede skating and tobogganing—and one co-ed has added wading the Huron to the list.

The fountain gets an annual spring cleaning.



THE AURORA

MAY & JUNE

Kollege Komedie—why go to see El Brendel when our campus talent gives us more laughs?

Was it you who climbed out of the fire-escape during a certain history class when the professor's back was turned?

Charles McKenny Hall begins to resemble reality.

Seniors rule supreme.



INDEX

Ackerman, Chester	125	Boulter, Marjorie	97
Adams, Evelyn	120	Bowden, Hilda	74
Adams, Harriet	72	Bowen, Eleanor	83
Adams, June	106	Boyd, Cleo	76
Adams, Shirley	102	Boyne, Hazel	77
Alban, Mary	73	Breed, Doris	131
Aldrich, Fern	130	Brennan, Margaret	103
Alfsen, Marguerite	113	Brewster, Sara	97
Allen, Vernice	121	Briggs, Bernedine	115
Altaffer, Frank	77	Brook, Marjorie	129
Anderson, James	83	Brown, Charlotte	96
Anderson, Lena	119	Brown, Eva	126
Anderson, Susanne	102	Brown, Helen	96
Andrus, Alice	114	Brown, Lawrence	79
Aprill, Laurence	88	Brown, Maxine	74
Archer, Herma	90	Brownell, Esther	96
Arnet, Doris	104	Brundage, Donald	126
Arnett, Roger	74	Buckner, Marguerite	81
Arnol, Rha	104	Bulkeley, Edna	79
Arnold, Warren	94	Burke, Lucille	77
Atkinson, Lucile	95	Burnett, Maurice	105
Atwell, Gladys	101	Buskard, Pauline	117
		Butler, Leone	92
		Butler, Ruth	72
Baker, Dorothy	78		
Barsanti, Elsie	98	Caillonette, Harriet	116
Barthalomy, Lucille	81	Caines, Melville	80
Bassett, Helen	123	Camburn, Eva	126
Bayer, Sylvia	78	Campbell, Catherine	101
Beck, Ruth	91	Campbell, Imo	94
Bell, Virginia	89	Carlson, Carl	80
Belz, Laura	114	Carpenter, Lulu	125
Benjamin, Dorothy	88	Carroll, Beatrice	120
Benjamins, James	81	Carroll, Helen	132
Bennett, Nellie	131	Carson, Reva	128
Benson, Marie	118	Coulkins, Ila	73
Beson, Beulah	113	Chamberlain, Duane	81
Beutter, Margaret	89	Chamberlin, Melvin	79
Bigelow, Esther	94	Challis, Dean	77
Biggs, Jeanette	95	Chapel, Rosa	73
Bjorge, Marcella	129	Charlick, Marguerite	129
Bland, Helen	113	Chartier, Alberta	101
Bloodale, Ruth	89	Choate, Hele	90
Boilore, Madeleine	129	Christenson, Leona	122
Bonninghausen, Marjorie	106	Clack, Lillian	97
Booth, Thelma	91	Clark, Bertine	99
Bordine, Sylva	98		
Borgo, Helen	100		



THE AURORA

Goetze, Frances	123	Hope, Agnes	125
Gooding, Marion	82	Hopkins, Violet	120
Gorthe, Laurel	78	Horle, Wilburt	92
Grant, Delight	126	Hornbeck, Elizabeth	90
Gregory, Charles	84	Horner, Miriam	118
Green, Dorothy	117	Hoyt, Mary Louise	80
Green, Norma	97	Houe, Dorothea	99
Greenlick, Gerald	84	Hughes, Dorothy	96
Gripton, Margaret	97		
Grove, Isaac	97		
		Jacoby, George	121
		Jackson, Marjorie	131
Haack, Frances	83	Jaeckel, Victor	75
Haessler, Theodora	126	Jessup, Olive	105
Hagan, Geraldine	128	Johnson, Beatrice	106
Hagen, Norman	72	Johnson, Fern	131
Hager, Dorothy	97	Johnson, Phyllis	84
Halsted, Lloyd	122	Jones, Florence	75
Hamill, Margaret	98	Jone, Mabel	127
Hammack, Claribel	99	Jones, Marion	73
Hammond, Ethelyn	75	Jones, Marion	107
Hartung, Emma	99	Jones, Sadie	124
Hasting, Marvin	74	Jongejan, Elinor	71
Hauf, Hilda	77	Jorae, Edna	79
Hauk, Maxine	127		
Haun, Agne	95		
Hayner, Russell	78		
Haynes, Wilma	123		
Hazelton, Marian	91	Kailing, Rose	118
Heaton, June	93	Kachur, Dorothy	92
Heath, Edward	71	Kauffman, Pauleen	115
Heinrich, Ruth	105	Keever, Helen	116
Helms, Mary	90	Keller, Elizabeth	120
Herbison, Margaret	103	Kemnitz, Emma	115
Herron, Marjorie	129	Kempster, Florence	95
Heying, Ruth	105	Kerr, Carol	117
Hietunen, Charlotte	130	Kesclring, Grace	92
Hindelang, Kathryn	124	King, Floyd	80
Hode, Dorothy	116	King, Kenneth	78
Hodgkins, France	73	Kingston, Clara	126
Hoffman, Marion	116	Kinkema, Frances	93
Hoffstetter, Veronica	102	Kionka, Irma	72
Holbrook, Elizabeth	83	Klein, Maynard	127
Hollenbeck, Lila	113	Knickerbocker, Jean	119
Homant, Rosalie	124	Knight, Annette	78
Hooker, Dorothy	83	Kolberg, Carl	77
Hoops, Walter	93		



THE AURORA

Schmid, Emily	95	Talkow, Ida	132
Schultz, Margaret	107	Tallman, Dorothy	124
Scott, Dorothy	106	Tallon, Catherine	125
Scott, Mary	126	Thumm, Lamar	84
Scribner, Donna	98	Timmer, Emily	88
Scribner, Irene	74	Tinker, Barbara	91
Seilbinder, Helen	122	Tobey, Louise	102
Seipp, Frances	102	Tomion, Alden	80
Semrau, Gordon	73	True, Della	96
Shaneour, Donna	105	Turchan, Michael	129
Shedroff, David	76	Twork, Lester	93
Shelly, Wilma	119		
Shoff, Nathalie	90		
Shook, Virginia	121	Utley, Harry	118
Shove, Charlotte	118		
Shunck, William	81		
Silfven, Ethel	129		
Simmonds, Ernestine	123		
Sincock, Mary	107		
Slayton, Elsie	93		
Smailis, Birute	76		
Smith, Clara	101		
Smith, Faye	96		
Smith, Grace	130		
Smith, Helen	131	Valentine, Myrtle	117
Smith, Marjorie	90	Van Meer, Leo	76
Snabb, Esther	93	Van Riper, Mary	101
Snell, Doris	82	Vinacow, Jeannette	84
Somers, Dorothy	75		
Soronen, Ruth	103		
Spagnuolo, Helen	100		
Spencer, Ethelyn	122		
Spencer, Thelma	120		
Stark, Page	104		
Stenson, Olav	82	Waffle, Mary Ellen	125
Stevenson, Pauline	75	Wait, Alice	98
Stewart, Grace	96	Walker, Frances	114
Stewart, Florence	102	Walker, Ruby	125
Stoltz, Ardith	78	Wardrop, Irene	104
Stover, George	72	Waters, Robert	73
Stroupe, Maybelle	95	Weaver, Olive	129
Stratemeyer, Theodosia	95	Weimeister, Evelyn	96
Strong, Edith	123	Welch, Margaret	106
Sturdevant, Myone	88	Wells, George	81
Sturdevant, Thelma	132	Wender, Carl	88
Swallow, Edna	117	Wenner, Leola	105
Sweeney, Lawretta	92	Wenzel, Elizabeth	117
Switzer, Ardele	124	West, Isabel	113
		Westcott, Florence	81



THE AURORA

White, Esther	103
White, Florence	93
White, Marian	99
Wiener, Lester	74
Wildt, Lois	130
Wiles, Dorothy	80
Wilkas, Stanley	88
Wilke, Charlotte	120
Wilkinson, Dorothy	84
Willett, Vena	121
Williams, Erva	104
Williams, Harriet	92
Williams, Myrtie	115
Windau, Mary	122
Windmueller, Lois	79
Witkovsky, Oneita	128
Wolfe, Merlin	81
Wood, Carl	128
Woollace, Edna	113

Young, Hazel	101
Young, Jean	71
Young, Lois	103
Youngs, Chalmer	102

Zanini, Elizabeth	101
Zaremba, Madeline	99
Zweidinger, Hazel	83





THE AURORA

INDEX TO ORGANIZATIONS

Alpha Mu Sigma Sorority	218	Newman Club	216
Alpha Sigma Alpha Sorority	220	Normal Art Club	200
Alpha Sigma Tau Sorority	222	Normal News	158
Alpha Tau Delta Fraternity	248		
Arm of Honor Fraternity	250	Orchestra	178
Aurora Board	156		
Band	180	Panhellenic	246
Bessie Leach Priddy House	275	Phi Delta Pi Fraternity	256
		Physical Education Club	192
Chemistry Club	195	Pi Delta Theta Sorority	234
Chi Delta Fraternity	252	Pi Kappa Delta Fraternity	146
Choir	182	Pi Kappa Sigma Sorority	236
Commercial Teachers' Club	196	Portia Literary Society	190
Crafts Club	206	Public School Music Club	184
Churches	210		
Delta Phi Sorority	224	Sigma Delta Psi Fraternity	151
Delta Sigma Epsilon Sorority	226	Sigma Mu Sigma Fraternity	258
		Sigma Nu Phi Sorority	238
Eastern Star Club	204	Sigma Sigma Sigma Sorority	240
English Club	185	Sodalitas Latina	202
Euclidean Club	198	Stoic Society	150
History Club	186	Theta Lambda Sigma Sorority	242
Home Economics Club	189	Theta Sigma Upsilon Sorority	244
		Trailblazers Club	197
Kappa Delta Pi Fraternity	148	Varsity Club	152
Kappa Gamma Phi Sorority	228		
Kappa Mu Delta Sorority	230	Women's League Executive	
Kappa Phi Alpha Fraternity	254	Board	162
Kappa Psi Sorority	232	Women's Athletic Association	208
Lambda Tau Sigma Fraternity	194	Y. M. C. A.	213
Laonian Dramatic Society	207	Y. W. C. A.	212
Letro Society	214		
Men's Union	164	Zeta Chi Sigma Fraternity	260
Minerva Literary Society	191		
Mu Sigma Chi Fraternity	262		

