

THE 1932

AURORA

PUBLISHED BY THE SENIOR CLASS

MICHIGAN STATE NORMAL COLLEGE

YPSILANTI - MICHIGAN

D E D I C A T E

D

T

O

O

U
N
I
V
E
R
S
I
T
Y

COLLEGE BUILDERS
BUILDERS OF PURPOSE
BUILDERS OF FAME
BUILDERS OF TRADITIONS
BUILDERS OF MEMORIES

F ● H E W ● H D



To the Class of 1932 we offer the Alumni edition of the Aurora. We have attempted to trace through the years the growth of Michigan State Normal College, of its Buildings and Spirit. If our book is a success, it will show you the real college. We only ask of you that you will read it with a kindly eye and try to find our purpose revealed in it.

C ● N T E N T S

COLLEGE
CLASSES
ALUMNI
ORGANIZATIONS
ATHLETICS
HUMOR



BUILT 1852—

ADDITIONS 1859, 1860, 1878, 1879

Established through the efforts of the Honorable John Davies Pierce, First Superintendent of Public Instruction of Michigan, Organizer of the Educational System of Michigan—built for the purpose of providing a place for students and teachers to hold classes, chapel exercises, and to study in—built by human beings, the “old building” itself has become a builder of human lives in their traditions, ideals and hopes.

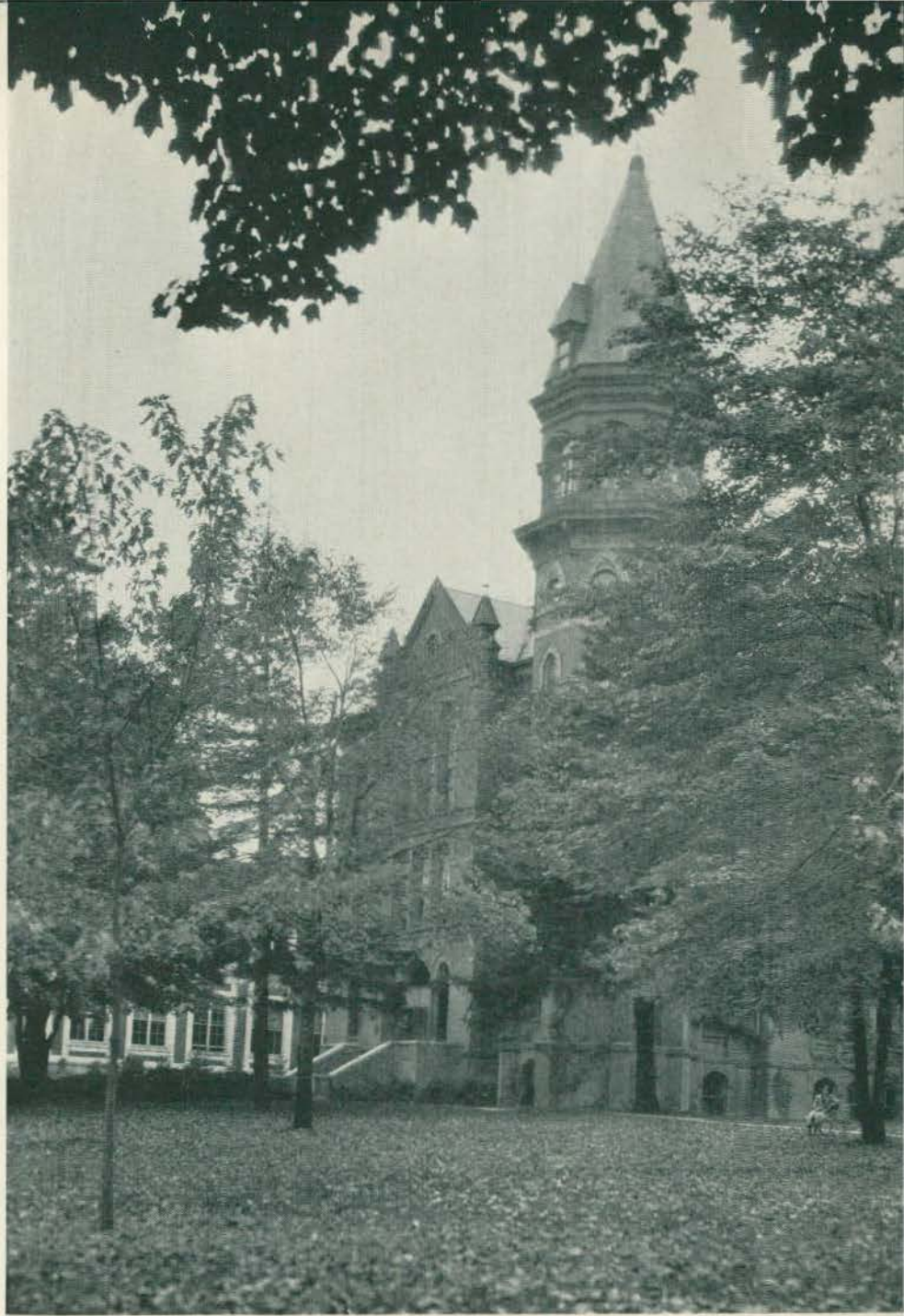

P ERCE FALL



BUILT 1894—ADDITION 1913

In the days when the ideas of architecture still centered around strongholds, the gymnasium of M. S. N. C. was built. Since then it has been the stronghold of our athletes, a laboratory for the purpose of devising ways of strengthening and beautifying the human body, and a place in which the body and mind may be coördinated. From the attic of the tower, reminiscent of old methods and old ideas, to the newest trophy won, it is possible to feel the ideal and purpose which has been behind it all—to make stronger and better men and women.

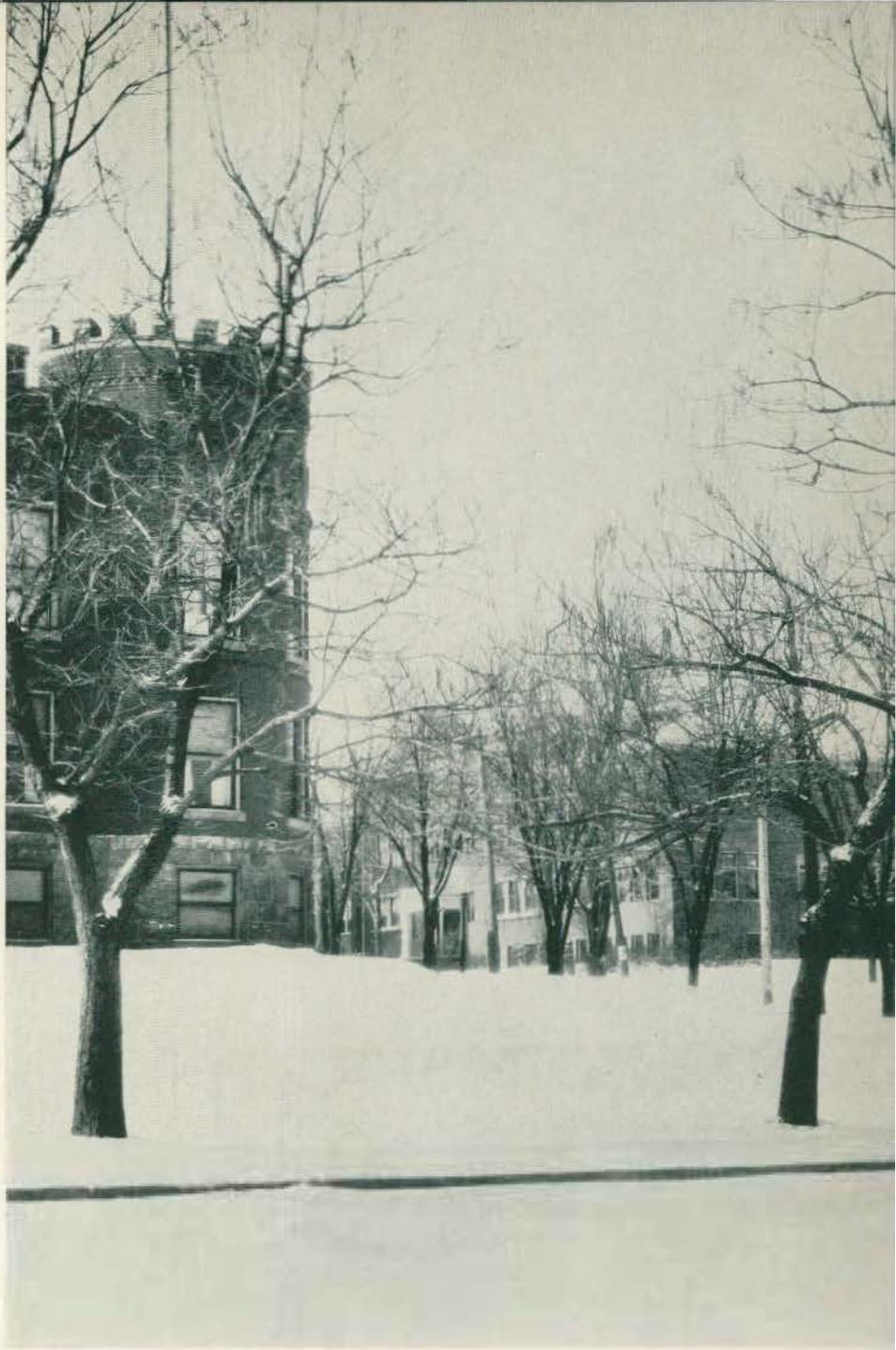

GYMNASIUM



BUILT 1895

Starkweather Hall, a gift to the Normal College, has furnished scope for the expression of the religious life of the students of M. S. N. C. Volunteers for religious work have received their inspiration here and students have carried into their work as teachers the ideals formed within these walls. Social leadership has here developed, along with broadness of thought and fellowship with one's associates.



STARKWEATHER

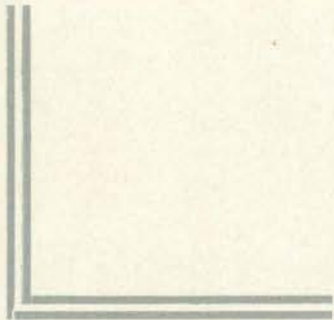

BUILT 1897—ADDITION 1901

The land for this building was presented to the state by the city of Ypsilanti. The building was at first called the "Model School", and its purpose was to provide grades for experimental work in practice teaching. Michigan was the third state in the Union to establish an institution for the training of teachers. This was in accordance with the ideas of John Pierce who said, "What we need is a perfect school system; not perfect in degree but in kind; a system adapted in all its parts to the wants of a great and flourishing republic."

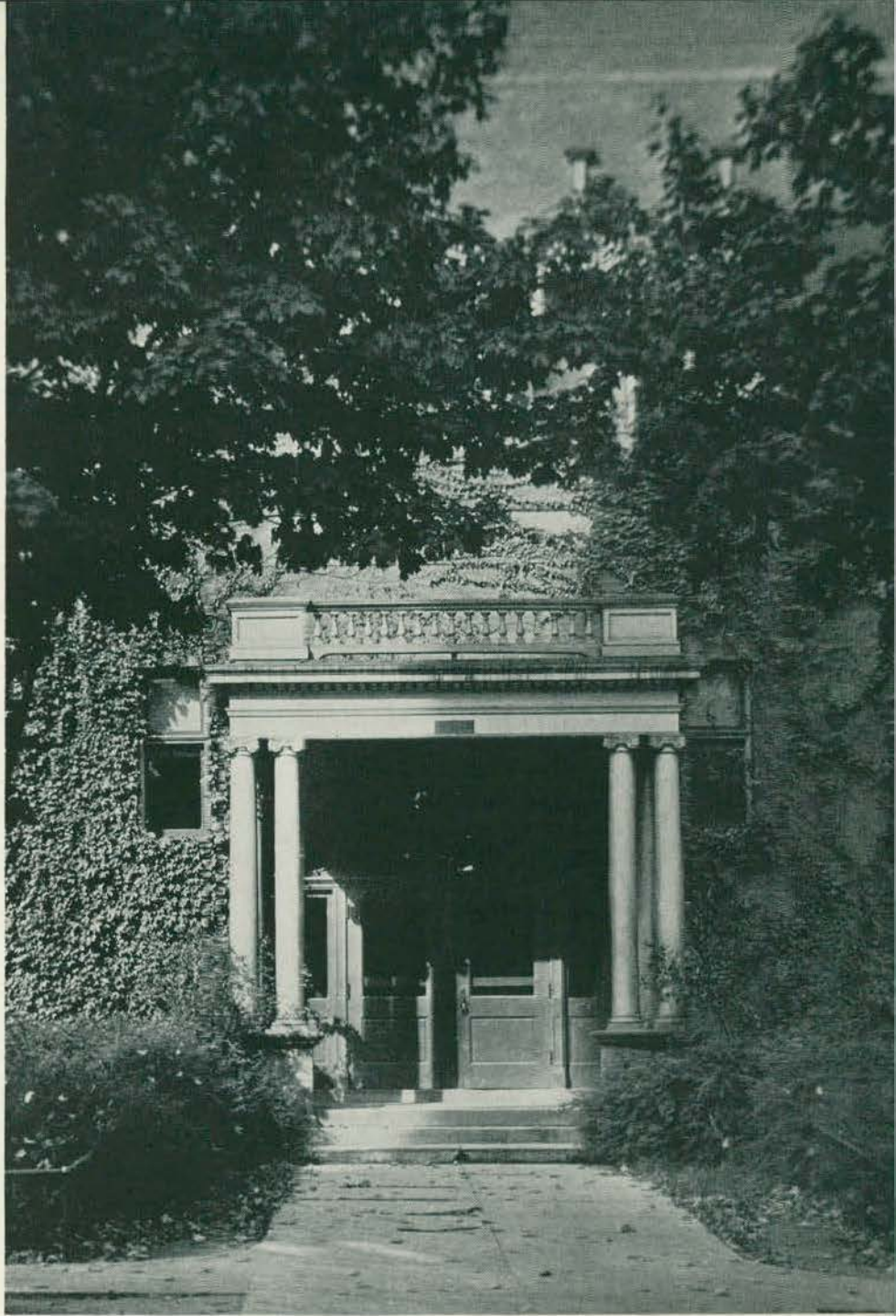

WELCH HALL



BUILT 1904

Contact between the realm of physical force and that of beneficent nature are made in this—The Science Hall. Perhaps, as no other building, the need for this separate housing of the sciences showed the steady increase in popularity and enrollment, which has been true of M. S. N. C. for more than a quarter of a century. This building also affords the observatory, from which a look at most of the “campus stars” as well as the heavenly stars, can be gained.

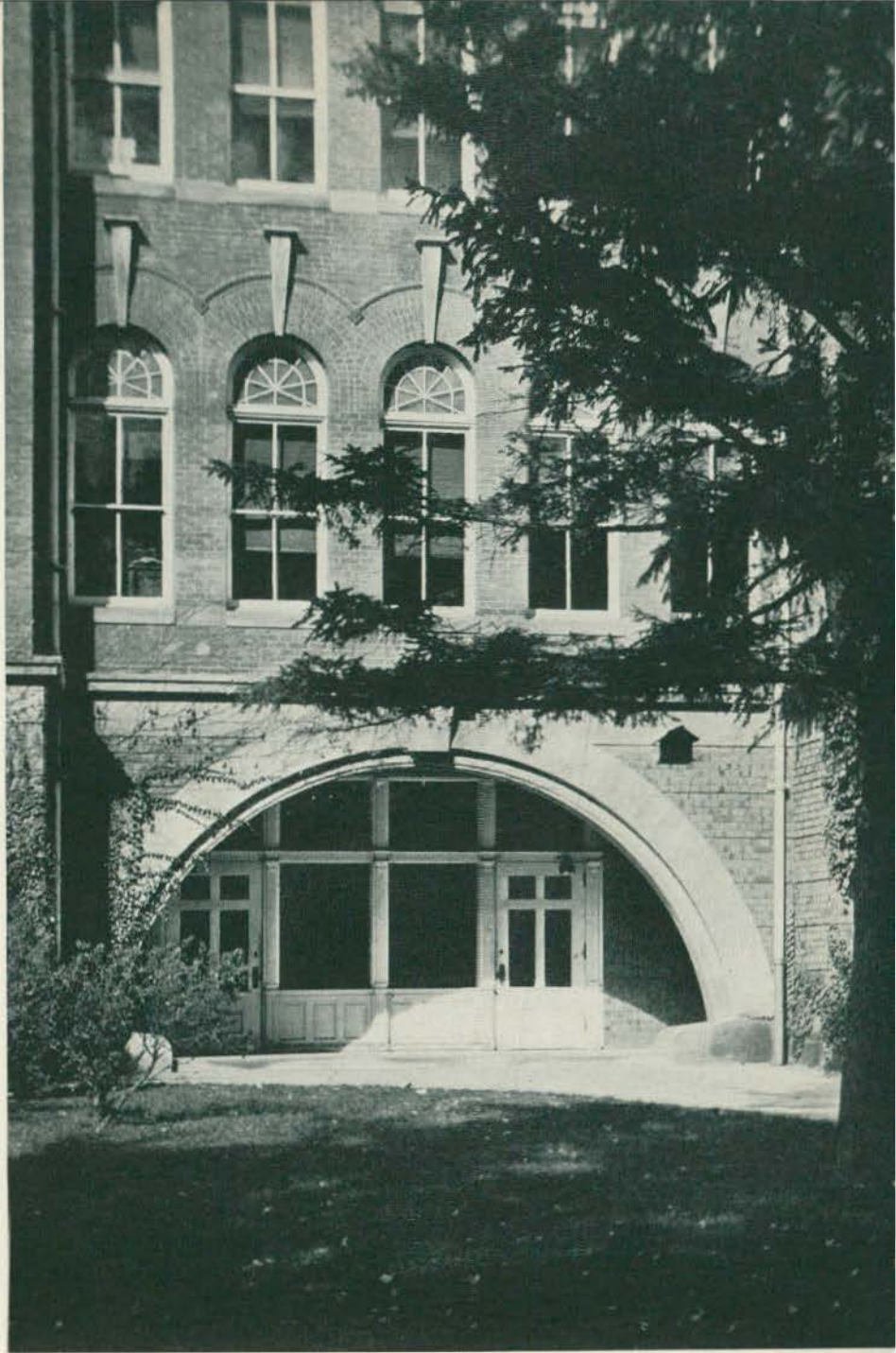

SCIENCE BUILDING



BUILT 1916

Pease Auditorium replaces the old Conservatory of Music, upon whose site the Administration Building now stands—dedicated to the memory of Dr. Pease, the director of the old “Conservatory”, which was organized in 1881, and for thirty-seven years was held in the Model Training School (Welch Hall). Today the old Chapel of third-story-Pierce-Hall-fame has merged into the Assembly, held weekly in the Auditorium of the modern “Home of Music.”



PEASE AUDITORIUM

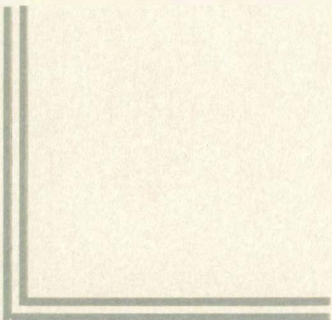

BUILT 1918

Planning, judging, starting, and stopping, keeping in smooth running order the machinery of every day life, the personnel of the administration building directs events in the lives of many people. Without this building and the work it does for us, our days would be chaotic and disturbed. As the axis around which our whole college life revolves, the administration building stands, dedicated to service.



ADMINISTRATION BUILDING

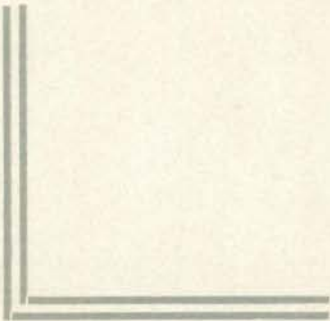

BUILT 1929-30

It's a far cry from the days of the old library, housed on the first floor of Pierce Hall, to that of the beautiful new building first used in the spring term of 1930. Modern in every detail, it invites the "learner" into the "Halls of Wisdom", and furnishes him with books, periodicals, and current newspapers, combined with efficient service and quiet hours. Pride in the new structure is common on the campus, but tender memories of the old will not be soon effaced.

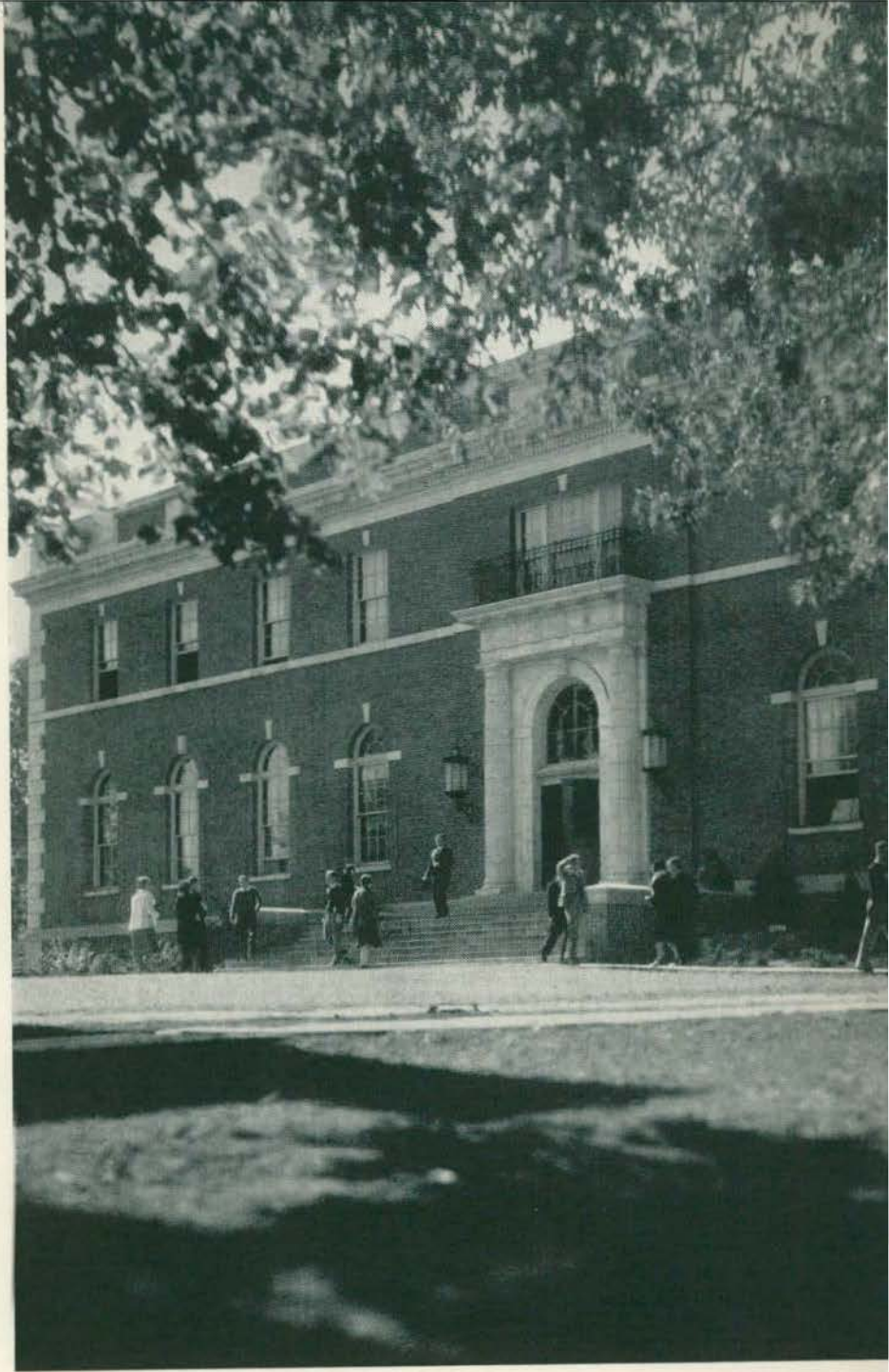

LIBRARY



BUILT 1931

An addition of beauty and grace to our campus is Charles McKenny Hall, filling a great need in the lives of our students and faculty. Here our education is made complete, social education being added to our academic education. Here is the centre of our social life—dancing, games, receptions, teas, all that add to the joy and gayety of college life. Charles McKenny Hall is named for Prexy, friend and advisor to each of us.

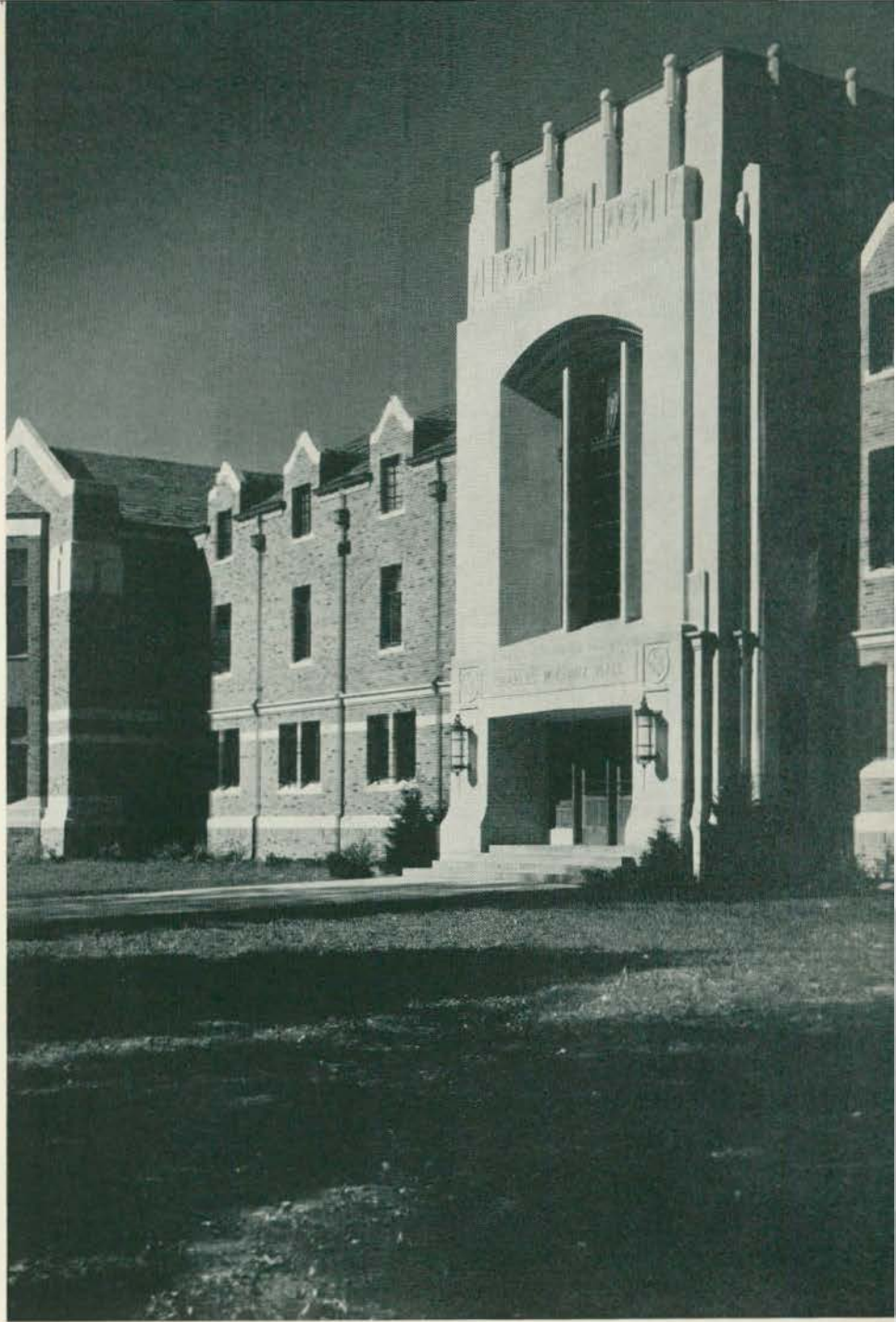

CHARLES MCKENNY HALL

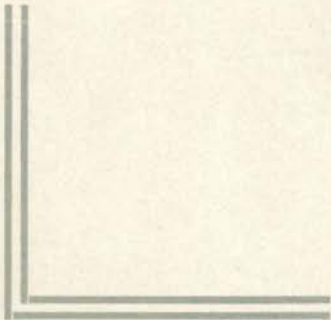

Come up this graceful stairway, up to
gayety, joy, youth, the dance; to hear our
orchestra charm with soft melodies and in-
spiring symphonies; up, up to the centre of
our social life.



STAIRWAY

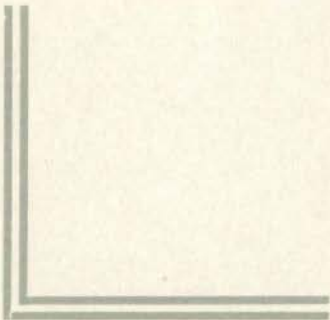

Here, in an atmosphere of culture and refinement, our most formal affairs are held. Here we find our sorority initiations, receptions, and high teas taking place. In this room we seek and find friendliness in an aristocratic atmosphere; social ease in formal society; and beauty in the surroundings.



FORMAL LOUNGE

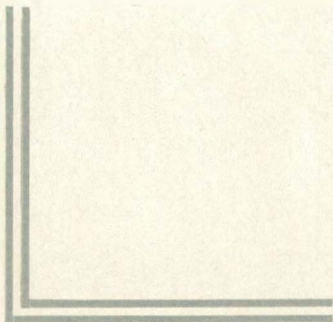

Soft harmony, comfort, ease, all of these welcome in this—the Alumni Lounge. Hospitality abounds and that strong feeling of good fellowship is ever present. One gaze invites one to an easy chair and to dreams of the past before an open fire.



ALUMNI LOUNGE

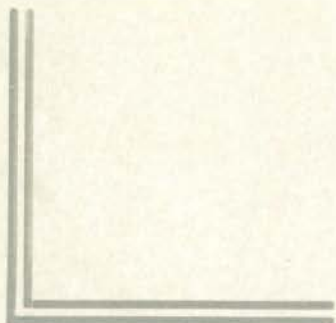

In Memoriam

Wayne Merrifield

Died September 20, 1931

Harry Utley

Died January 29, 1932

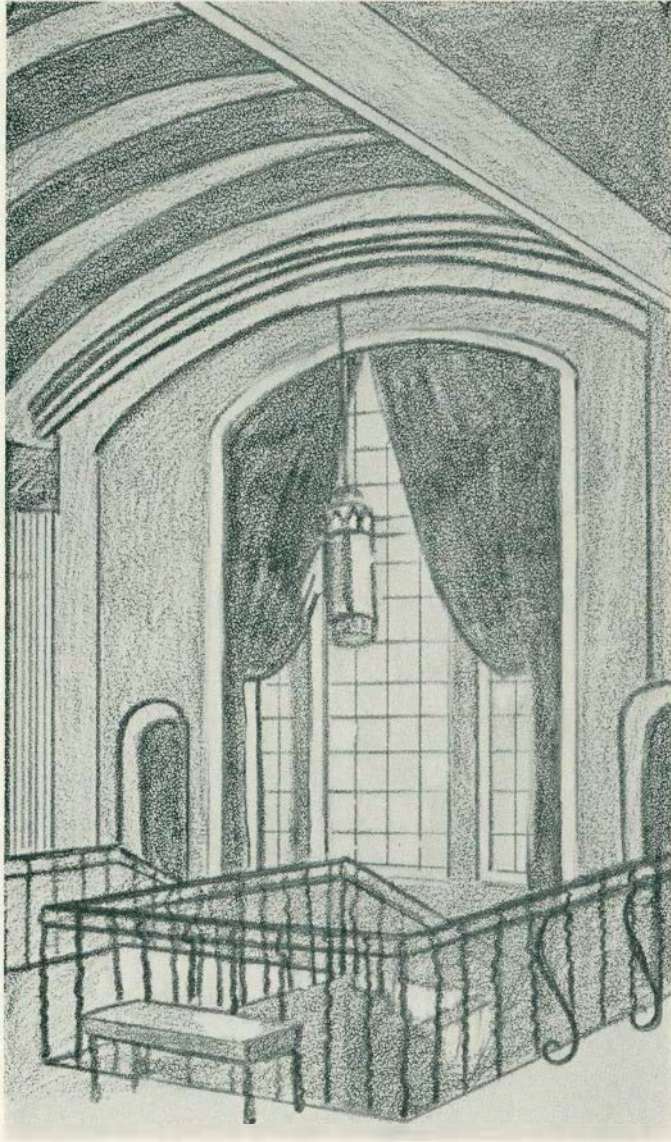

C O L L E G E



ADMINISTRATION

The annual Aurora is a notable student achievement and like the flowers of spring is welcomed enthusiastically by students and faculty. I heartily congratulate all who have helped in its publication.

Charles McKenny

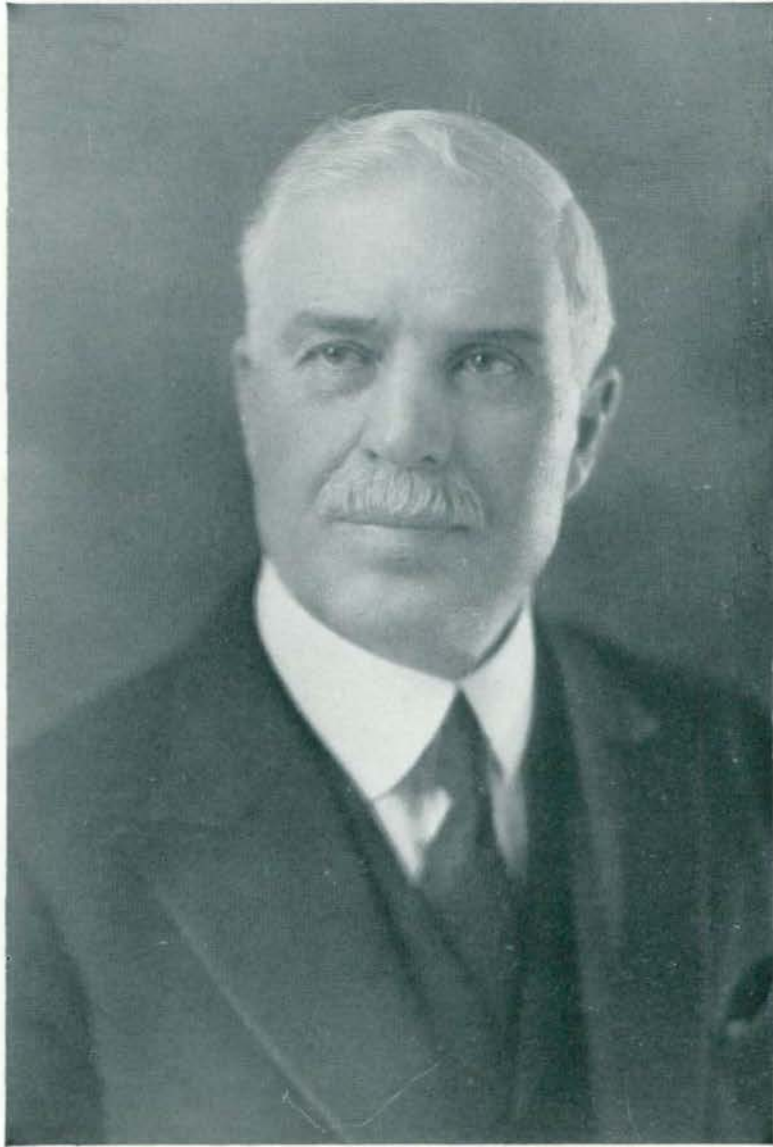

CHARLES McKENNY, A.M., LL.D., D.E.D.
President



JAMES M. BROWN, B.S.
Dean of Men



LYDIA I. JONES. A.M.
Dean of Women



CLEMENS P. STEIMLE, A.B.

Registrar

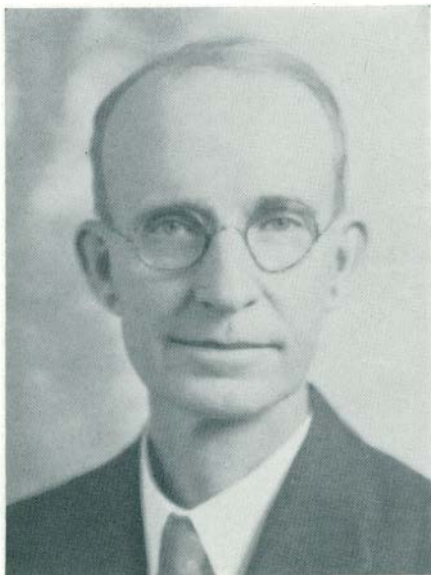

BERT W. PEET, M.S.
Professor of Chemistry
Head of Chemistry Department
B.S., Michigan State College
M.S., University of Michigan
Graduate Student, University of Michigan and
Columbia University



PERRY S. BRUNDAGE, M.S.
Associate Professor of Chemistry
B.Pd., Michigan State Normal College
B.S. and M.S., University of Michigan
Graduate Student, University of Michigan

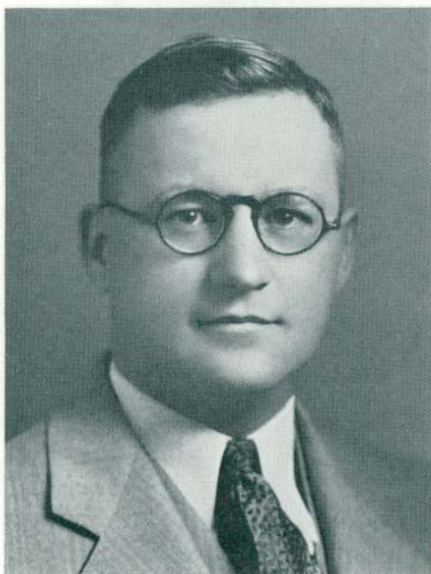

JOHN A. SELLERS, Ph.D.
Assistant Professor of Chemistry
A.B., Manchester College
A.M. and Ph.D., University of Illinois



GERALD OSBORNE, M.S.
Assistant Professor of Chemistry
A.B., Michigan State Normal College
M.S., University of Michigan
Graduate Student, University of Michigan



CHARLES LEROY ANSPACH, Ph.D.
Professor of Education
Head of Education Department
A.B. and A.M., Ashland College
Student, University of Toledo
A.M. and Ph.D., University of Michigan



HENRY C. LOTT, A.M., M.Ed.
Professor of Education, Ethics and
Social Education
M.Ed., Hon., M. S. N. C.
A.M., Columbia University
Graduate Student, University of Michigan and
Columbia University

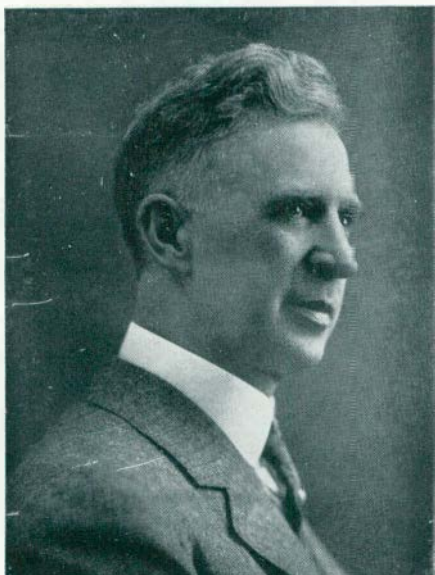

HORACE Z. WILBER, A. M.
Professor of Education and Philosophy
Director of College Extension
A.B., M. S. N. C.
A.B. and A.M., University of Michigan
Graduate Student, University of Michigan



ORLAND O. NORRIS, Ph.D.
Professor of Education, Psychology
A.B., M. S. N. C.
A.M. and Ph.D., University of Chicago
Graduate Student, University of Michigan and
Columbia University



ARTHUR ANSEL METCALF, Ph.D.
Professor of Education, Secondary Education
A.B., M. S. N. C.
A.M. and Ph.D., University of Michigan



HARVEY L. TURNER, Ph.D.
Professor of Rural Education
Graduate, Arkansas State Teachers College
A.M. and Ph.D., George Peabody College for
Teachers



GRACE M. SKINNER, A.M.
Associate Professor of Education
Graduate, National Kindergarten and
Elementary College, Chicago
B.S. and A.M., Columbia University



NOBLE LEE GARRISO, Ph.D.
Professor of Education
Director of Elementary Education
A.B. and A.M., University of Missouri
Ph.D., Columbia University



F. E. LORD, A.M.
Assistant Professor of Education
A.B., M. S. N. C.
A.M., University of Chicago
Graduate Student, University of Michigan



RALPH VAN HOESEN, A.M.
Part-time Instructor in Education
A.B., Central State Teachers College
A.M., University of Michigan
Graduate Student, Michigan State College
Columbia University, University of Michigan



FANNIE BEAL, A.M.
Assistant Dean of Women
B.S., Michigan State College
A.M., Columbia University
Graduate Student, University of Chicago



LETHE MCLAIN OLDS
Instructor in Special Education
Graduate, Grand Rapids Kindergarten Training
School
Student, M. S. N. C. and Columbia University



CHARLES M. ELLIOTT, A.M.

*Professor of Education
Director of Special Education
B.Pd. and A.B., M. S. N. C.
A.M., Columbia University*



ANNA M. BUNGER

*Instructor in Special Education
Graduate, Ohio University*



BESSIE L. WHITAKER, A.M.

*Associate Professor of Special Education
A.B., Stetson University, Florida
A.M., University of North Carolina
Student, Universities of Chicago, Pennsylvania,
and Columbia*



DOROTHY BACHMAN

*Instructor in Special Education
Graduate, M. S. N. C.*



GERTRUDE M. FLINT, B.S.
Instructor in Special Education
Student, Hiram College, Thiel College
Ohio State Normal College
Miami University



BERNICE RINGMAN, B.P.E.
Physiotherapist
Graduate, American College of Physical
Education
Sydsvenska Gymnastic Institute, Lund, Sweden
Physiotherapy Course, Harvard Medical School



MABEL BENTLEY, B.S.
Acting Training Teacher, Special Room
B.S., M. S. N. C.
Graduate Student, University of Michigan



GERTRUDE ROSER, B.S.
Training Teacher, Special Room
B.S., Detroit Teachers College
Graduate Student, University of Berlin
Under Supervision of Columbia University



GERALD D. SANDERS, Ph.D.
Professor of English
Head of the English Department
A.B. and A.M., Wofford College
Ph.D., Cornell University



ALMA BLOUNT, Ph.D.
Professor of English
B.S. and A.B., Wheaton College
Ph.D., Cornell University
Graduate Student, Cornell and Radcliffe
Research, British Museum and La Bibliotheque
Nationale



BLANCHE F. EMERY, A.M.
Professor of English
A.B. and A.M., University of West Virginia
Graduate Student, University of Chicago



E. ESTELLE DOWNING, A.M.
Professor of English
Graduate, M. S. N. C.
A.B., University of Michigan
A.M., University of California



CHARLES FREDERICK HARROLD, Ph.D.
Professor of English
A. B. and A. M., Ohio State University
Ph. D., Yale University



ESTABROOK RANKIN, A.M.
Associate Professor of English
Graduate, M. S. N. C.
A. B., University of California
A. M., Columbia University



FLORENCE ECKERT, A.M.
Associate Professor of English
A. B., Northwestern University
A. M., University of Chicago
Graduate Student, University of Michigan



ELISABETH CAREY, A.M.
Associate Professor of English
A. B. and A. M., University of Minnesota
Graduate Student, University of Chicago and
Cornell University
Student, King's College, University of London



MARIAN W. MAGOON, Ph.D.
Associate Professor of English
A.B., Syracuse University
A.M. and Ph.D., University of Michigan



RUTH A. BARNES, A.M.
Assistant Professor of English
B.Ed. and A.B., M. S. N. C.
A.M., University of Michigan
Graduate Student, University of California and
Western Reserve University



MAUDE HAGLE, A.M.
Assistant Professor of English
A.B. and A.M., University of Michigan
Research, British Museum, London



H. WILLARD RENINGER, A.M.
Assistant Professor of English
A.B. and A.M., University of Michigan
Graduate Student, University of Michigan



BEETHA GOODISON, A.B.
Professor of Art; Head of Fine Arts Department
A.B., M. S. N. C.
Student, Detroit Art School, Harvard University
Columbia University
Studio Work, Paris and Florence
Student of William Chase, John Carlson,
Randall Davey and George Elmer Browne



ORLO M. GILL
Instructor in Art
Graduate, M. S. N. C.
Student, Detroit Art School and University of
Michigan



LIDA CLARK, A.B.
Associate Professor of Art
A.B., M. S. N. C.
Graduate, Chicago Art Institute
Student, Art Academy, Paris
Pupil of Freer, DuMond Church, Carson and
Hawthorne



FANNIE CHEEVER BURTON, M.Ed.
Social Assistant to the Dean of Women
Graduate and M.Ed., Hon., M. S. N. C.



MARK JEFFERSON, A.M.
Professor of Geography
Head of the Geography Department
A.B., Boston University
A.B. and A.M., Harvard University
Awarded the Cullen Medal of the American
Geographical Society



ELLA M. WILSON, A.M.
Professor of Geography
Student, Cornell University
A.B., M. S. N. C.
A.M., University of Michigan
Graduate Student, Columbia University and
Cambridge University, England



MARGARET E. SILL, A.M.
Assistant Professor of Geography
A.B., M. S. N. C.
A.M., Columbia University



GENEVIEVE M. WALTON, A.M.
Head Librarian
A.M., St. Mary's College, Notre Dame, Indiana



CARL E. PRAY, A.M.
Professor of History
Head of History and Social Science Department
B.L., Olivet College
A.M., University of Wisconsin
Graduate Student, Harvard and University of Wisconsin



BERTHA G. BUELL, A.M.
Professor of History
B.L., University of Michigan
A.M., Radcliffe College



PAUL E. HUBBELL, A.M.
Professor of History
A.B., University of Richmond
A.M., Wake Forest College, North Carolina
A.M., Oxford University, England
Graduate Student, University of Michigan



SIMON E. FAGERSTROM, Ph.D.
Professor of History
A.B., Augustana College
A.M., University of Chicago
Ph.D., University of Michigan



MEHRAN K. THOMSON, Ph.D.
Professor of Sociology
A.B. and A.M., Wesleyan University
B.D., Yale University
Ph.D., Hartford Foundation
Special Research Fellow, Harvard University
and Boston Psychopathic Hospital



FREDERICK JUCHHOFF, Ph.D.
Professor of Economics
Graduate, Northwestern University
Ph.B. and Ph.D., Kansas City University
A.M., Franklin and Marshall College
LL.B., Ohio Northern University
L.L.B., L.L.M., University of Maine
Student, Universities of Chicago and Michigan



EDGAR WIGGINS WAUGH, A.M.
Assistant Professor of Political Science
A.B. and A.M., University of Mississippi
Graduate Student, Columbia University

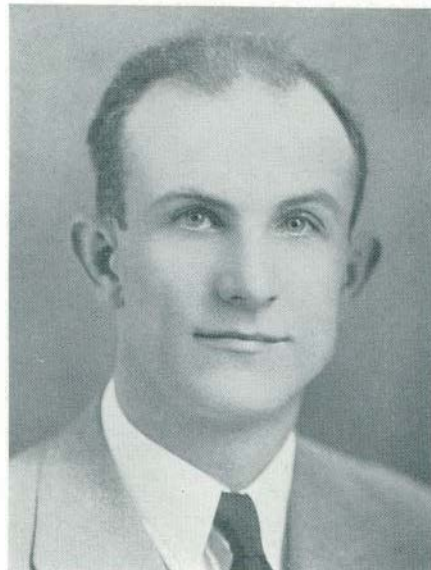

KARL W. GUENTHER, A.M.
Assistant Professor of Economics
A.B. and A.M., University of Michigan
Graduate Student, University of Michigan



LUCY AIKEN ELLIOTT, A.M.
Professor of Home Economics
Head of the Home Economics Department
B.S. and A.M., Columbia University
Graduate Student, University of Chicago



ESTELLE BAUCH, A.M.
Associate Professor of Home Economics
Graduate, Nebraska State Normal School
B.S. and A.M., Columbia University



MARGARET RAFFINGTON, M.S.
Associate Professor of Home Economics
B.S. and M.S., Kansas State Agricultural
College



FAITH E. KIDDOO, A.B.
Assistant Professor of Home Economics
A.B., Iowa State Teachers College
Graduate Student, University of Chicago



GEORGE A. WILLOUGHBY, M.A.
Professor of Industrial Arts
Head of Industrial Arts Department
B.S. and E.E., Michigan State College
A.M., University of Michigan
Graduate Student, University of Michigan



ALICE I. BOARDMAN
Associate Professor of Industrial Arts
Graduate, Mount Holyoke College and
Sloyd Training School, Boston



MARY E. HATTON, A.M.
Associate Professor of Industrial Arts
Graduate, M. S. N. C.
B.S. and A.M., Columbia University
Student, Berkshire Summer School of Art



JENNIE BELLE MORRISON, B.S.
Assistant Professor of Industrial Arts
B.S., M. S. N. C.
Student, Columbia University and Academy of
Fine Arts, Chicago

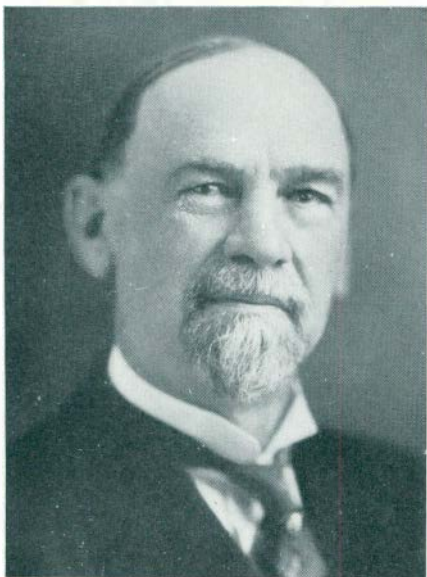

BENJAMIN L. D'OUGE, Ph.D.
Professor of Latin
Head of the Latin Department
A.B. and A.M., University of Michigan
Ph.D., University of Bonn
American School of Archeology at Rome
and Athens



CLARA JANET ALLISON, A.M.
Associate Professor of Latin
B.Pd., M. S. N. C.
A.B., University of Michigan
A.M., Columbia University
Graduate Student, Universities of California and
Michigan
Affiliated Fellow, American Academy in Rome



L. LUCRETIA CASE, A.M.
Assistant Professor of Latin
A.B., M. S. N. C.
A.M., University of Michigan
Student, American Academy in Rome, and
University of Michigan



MYRA O. HERRICK, A.M.
Assistant Professor of Handwriting
A.B., M. S. N. C.
A.M., University of Michigan



ELMER A. LYMAN. A.B., LL.D.
Professor of Mathematics
Head of Mathematics Department
A.B. and Graduate Study, University of
Michigan
LL.D., Berea College, Kentucky



JOHN F. BARNHILL. A.M.
Professor of Mathematics
A.B., University of Kansas
Graduate Student, University of Chicago
A.M., Columbia University



CARL ERIKSON, Ph.D.
Associate Professor of Mathematics
A.B., M. S. N. C.
A.M. and Ph.D., University of Michigan



THEODORE LINDQUIST, Ph.D.
Professor of Mathematics
A.B., Lombard College
M.S., Northwestern University
Ph.D., University of Chicago



RICHARD CLYDE FORD, Ph.D.
Professor of Modern Languages
Head of Department of Modern Languages
Ph.B. and Ph.M., Albion College
Ph.D., University of Munich
Graduate Student, Albion College, Universities
of Freiburg and Munich
Research, Geneva, Paris, London & Montpellier



JOANNA ALPERMANN SABOURI, A.M.
Associate Professor of Modern Languages
B.Pd. and A.B., M. S. N. C.
A.M., Columbia University
Student, Alliance Francaise, Paris



FLORENCE LYON LYMAN, A.M.
Associate Professor of Modern Languages
A.B., Indiana University
A.M., University of Michigan
Student, Curso de Verano Para Extranjeros,
Madrid



DOYNE WOLFE, A.M.
Assistant Professor of Romance Languages
A.B., Indiana University
A.M., University of Michigan
Student, Curso de Verano Para Extranjeros,
Madrid



FREDERICK ALEXANDER, A.B.
Head of Music Department
Director of Conservatory of Music
A.B., University of Michigan



CARL LINDEGREN
Assistant Professor of Music
Pupil of Herbert Witherspoon, New York



CLYDE E. FOSTER
Associate Professor of Music Education
Graduate, Holt School of Music and American
Institute of Methods
Pupil of Marie Hofer and Nelson Burrett



LILLIAN ASHBY, A.M.
Assistant Professor of Music
Head of Music Education
B.Pd., M. S. N. C.
B.Mus., Hon., Adrian College Conservatory
B.S. and A.M., Columbia University



MARIUS E. FOSSENKEMPER, A. E.
Conductor of Orchestra
A.B., University of Michigan
First Clarinet in Detroit Symphony Orchestra



DOROTHY JAMES, M.M.
Assistant in Music Education
Graduate, Chicago Musical College
M.M., American Conservatory of Music
Pupil of Adolph Weidig



ELLATHEDA SPOFFORD, B.S.
Assistant in Music Education
B.S., M. S. N. C.
Student, New England Conservatory, Boston
Columbia University



ANNIS DEXTER GRAY
Instructor in Voice
Pupil of Herbert Witherspoon, New York



EMILY MUTTER ADAMS
Teacher of Violin
Pupil of Otakar Sevcik and Jacques Gordon,
Concertmaster of Chicago Symphony Orchestra



D. CHESTER RYAN
Director of Band
Instructor in Brass Instruments
Pupil of H. C. Brown, Josef Keller and
N. R. Amelotte



CORA V. WORTLEY
Assistant in Music Education
Graduate, M. S. N. C.



GRACE EMERY
Instructor in Piano
M. S. N. C., Conservatory of Music
Pupil of Wager Swayne, Paris
American School at Fontainebleau



LAWRENCE M. GOODSPEED, A. B.
Instructor in Violoncello and Bass
A.B., University of Michigan
Pupil of Hans Pick



M. RUTH SKINNER, B.S.
Teacher in Conservatory
B.S., M. S. N. C.



GRACE H. AITCHISON, A.M.
Secretary of Y. W. C. A.
Part-time Instructor in English
Graduate, National Y. W. C. A. Training School
A.B., Iowa State Teachers College
A.M., Columbia University



MARGUERITE L. BREAKEY, A.M.
Piano Department in Conservatory
B.S., M. S. N. C.
A.B. and A.M., University of Michigan
Pupil of Rosena Lhevinne



WILLIAM H. SHERZER, Ph.D.
Professor of Natural Sciences
Head of Natural Sciences Department
 B.S., M.S. and Ph.D., University of Michigan
 Graduate Student, Univs. of Michigan and Berlin
 Research Associate in Physical Anthropology,
 University of Michigan



JESSIE PHELPS, M.S.
Professor of Physiology
 B.S. and M.S., University of Michigan
 Graduate Student, Universities of Michigan,
 Chicago and Marburg



MARY A. GODDARD, M.S.
Professor of Botany
 B.S., University of Michigan
 M.S., University of Chicago
 Graduate Student, Cold Spring Harbor
 Biological School, and Universities of
 Wisconsin and Michigan



J. MILTON HOVER, M.S.
Professor of Agriculture
 B. Pd., A.B., M. S. N. C.
 E.S., University of Chicago
 M.S., University of Michigan
 Graduate Student, University of Cornell



HELEN DOLMAN, A.M.
Assistant Professor of Natural Science
A.B., Washburn College
A.M., Columbia University
Student, Universities of Colorado, Chicago and
Wisconsin, and Central State Normal School.
Oklahoma



THOMAS L. HANKINSON, B.S.
Professor of Zoology
B.S., M. S. N. C.
B.S., Cornell University
Graduate Student, Cornell University



JENNINGS R. HICKMAN, Ph.D.
Associate Professor of Zoology
A.B., Salem College
A.M. and Ph.D., University of Michigan
Graduate Student, Universities of Indiana and
Ohio, Cornell and Columbia Universities



CLARENCE M. LOESSELL, M.S.A.
Assistant Professor of Agriculture
B.S., Michigan State College
M.S.A., Cornell University
Student, Rutgers University



JOSEPH H. McCULLOCH, A.M.
Professor of Physical Education
Head of Physical Education Department
B.P.E., International Y. M. C. A. College,
Springfield, Massachusetts
B.S., University of Michigan
A.M., Columbia University



PAUL B. SAMPSON, M.P.E.
Professor of Physical Education
Graduate, Iowa State Teachers College
E.P.E., M.P.E., International Y. M. C. A.
College, Springfield, Massachusetts
Student, Columbia University



ELTON RYNEARSON, B.S.
Professor of Physical Education
B.S., M. S. N. C.
Graduate Student, School of Medicine,
University of Michigan



LLOYD W. OLDS, M.S.
Professor of Physical Education
A.B., M. S. N. C.
M.S., University of Michigan



RUTH BOUGHNER, M.S.
Associate Professor of Physical Education
B.S., M. S. N. C.
M.S., University of Michigan



DONNABEL M. KEYS, B.S.
Associate Professor of Physical Education
B.S., University of Wisconsin



WALTER ADRION, B.S.
Instructor in Physical Education
B.S., M. S. N. C.



IRENE O. CLARK, B.S.
Assistant Professor of Physical Education
B.S., M. S. N. C.
Graduate, Chautauqua School of Physical Education



GLENADINE C. SNOW, M.D.
Director of Health Service
Graduate, M. S. N. C.
B.S., Kalamazoo College
M.D., University of Michigan



LURENE M. PROUSE, A.M.
Instructor in Physical Education
B.S., M. S. N. C.
A.M., University of Michigan
Graduate Student, School of Medicine,
University of Michigan



DELMAR ALLMAN, B.S.
Instructor in Physical Education
B.S., M. S. N. C.
M.S., University of Michigan



HARRY OCKERMAN, B.S.
Baseball Coach and Instructor in
Physical Education
B.S., M. S. N. C.



FREDERICK R. GORTON, Ph.D.
Professor of Physics
Head of Physics Department
B.Pd., M. S. N. C.
B.S. and A.M., University of Michigan
Ph.D., University of Berlin



HARRY L. SMITH, Ph.D.
Associate Professor of Physics
B.Pd., M. S. N. C.
B.S., M.S. and Ph.D., University of Michigan



WILLIAM F. WILCOX, A.M.
Assistant Professor of Physics
A.B. and A.M., University of Michigan



HARRY T. WOOD, A.M.
Assistant Professor of Speech
A.B., University of Illinois
A.M., University of Wisconsin
Graduate Student, Universities of Iowa and Michigan



J. STUART LATHERS, A.M.
Professor of Speech
Head of Speech Department
Graduate, M. S. N. C.
A.B. and A.M., University of Michigan
Student, Law School, University of Michigan



FREDERICK B. MCKAY, A.M.
Professor of Speech
Graduate, M. S. N. C.
A.B. and A.M., University of Michigan
Graduate Student, Harvard University, and
University of Michigan



MARION FRANKLIN STOWE, A.M.
Associate Professor of Speech
A.B. and A.M., University of Michigan



IDA HINTZ MCKAY, A.M.
Associate Professor of Speech
B.Pd., M. S. N. C.
A.B., University of Chicago
A.M., Columbia University



MARVIN SUMMERS PITTMAN, Ph.D.
Director of Teacher Training
A.B., Millsaps College
A.M., University of Oregon
Ph.D., Columbia University



PAUL J. MISNER, A.M.
Principal of Roosevelt School
A.B., M. S. N. C.
A.M., University of Michigan
Graduate Student, University of Michigan



HENRY A. TAPE, A.M.
Principal of Lincoln School
Graduate, M. S. N. C.
A.B. and A.M., University of Michigan
Graduate Student, Columbia University



FLOYD L. SMITH, A.B.
Principal and Training Teacher, Sixth Grade,
Woodruff School
A.B., M. S. N. C.
Graduate Student, University of Michigan



SUSAN W. STINSON, A.M.
Training Teacher of English
Graduate, State Normal College, Castaine, Me.
B.S. and A.M., Columbia University
Graduate Student, University of Chicago, and
Cambridge, England



VINORA BEAL, A.M.
Assistant Principal and School Librarian
B.Pd., M. S. N. C.
B.S. and A.M., Columbia University
Student, University of London, England



RAY W. BINNS, A.M.
Training Teacher of Social Science
A.B., M. S. N. C.
A.M., University of Michigan



CHLOE M. TODD, B.S.
Supervisor of Physical Training
B.S., M. S. N. C.
Student, University of Michigan



LAWRENCE DEBOER, A.M.
Training Teacher, Social Science
A.B., Hope College
A.M., University of Chicago



LEONARD W. MENZI, A.M.
Training Teacher, Science and Mathematics
A.B., Oberlin College
A.M., University of Chicago



FLORENCE U. REGAL, A.M.
Training Teacher of Latin
A.B., Michigan State Normal College
A.M., University of Michigan



M. THELMA MCANDLESS, A.M.
Training Teacher of English
B.S., Michigan State Normal College
A.M., University of Michigan



JANE L. MATTESON, A.M.
Associate Professor of Mathematics
A.B., Michigan State Normal College
A.M., Cornell University
Graduate Student, University of Michigan



JANET MEYERS, A.M.
Associate Professor of Home Economics
Ph.B., University of Chicago
A.M., Columbia University



LEROY H. SCHNELL, A.M.
Teacher of Mathematics
A.B., Albion College
A.M., University of Michigan
Graduate Student, Columbia University



SALLY ANN MARTINDALE, A.M.
Training Teacher, French and English
A.B., College of Emporia
A.B., University of Wisconsin
Graduate Student, University of Paris
University of California



CAROLINA A. SUPE, A.B., R.N.
School Nurse
A.B., University of Michigan
R.N., Battle Creek Sanitarium Hospital and
Training School
Graduate Student, University of Michigan



MATT LAPPINEN, B.S.
Training Teacher, Industrial Arts
Student, Marquette University, Stcut Institute
B.S., Michigan State Normal College



MARIE BRADLEY, B.S.
Assistant in Physical Education
B.S., Michigan State Normal College



DUANE CHAMBERLAIN, B.S.
Assistant in Industrial Arts
B.S., Michigan State Normal College
Graduate Student, University of Michigan



ADEILA R. JACKSON, M.Pd.
Training Teacher, Second Grade
Student, Chicago University, Clark University
and Emerson School of Philosophy
M.Pd., M. S. N. C.



ELIZABETH C. MCCRICKETT
Training Teacher, Third Grade
Graduate, M. S. N. C.
Kraus-Boeltz Kindergarten Training School



FLORENCE R. EDDY, Ph.B.
Training Teacher, Fifth Grade
Ph.B., University of Chicago
Student, Worcester College, University of Chicago



C. GERTRUDE PHELPS, A.M.
Training Teacher, Fourth Grade
B.S., A.M., Columbia University
Graduate, City Training School, Hornell, N. Y.



ANNETA MONROE, A.M.
Training Teacher, Sixth Grade
Graduate, State Normal School
Danbury, Connecticut
B.S., A.M., Columbia University



ELEANOR MESTON, A.M.
Training Teacher, First Grade
B.S., A.M., Columbia University



GRACE W. MINK, B.S.
Director of Elementary School Kindergarten
Instructor in Early Elementary Education
Graduate Kindergarten Department of The
Ethical Culture School, New York City
B.S., Columbia University



KATE TRENT, M.S.
Kindergarten, Central School
B.S., State Teachers College, Farmville, Virginia
M.S., Columbia University



HARLOW E. LAING, A.M.
*Training Teacher of Agriculture and
Instrumental Music*
B.S., Michigan State College
A.M., University of Michigan
Graduate Student, Columbia University and
University of Michigan



RUTH I. BROWN, A.M.
Training Teacher of Senior High English
A.B., Grinnell College
A.M., Columbia University
Graduate Student, University of Chicago



LEELA T. LINDER, A.M.
Library Supervisor
A.B., Iowa State Teachers College
A.M., Columbia University



RICHARD F. McDAID, A.M.
*Training Teacher of Senior High School
Mathematics*
B.S., St. John's College
A.M., University of Michigan



MABEL E. TURNER, A.M.
*Training Teacher of Junior High School
Mathematics*
A.B., Iowa State Teachers College
A.M., Columbia University



SADIE TOW, A.M.
Training Teacher, Fifth Grade
A.E., Iowa State Teachers College
A.M., Columbia University



RALPH BRUCE, A.M.
Supervisor of Fine and Industrial Arts
A.B., University of Indiana
A.M., Columbia University



ELIZABETH WHITTLESEY
Supervisor of Music
Graduate, New England Conservatory of Music
and Music Department, New York University



FLOYD LEIB, A.M.
Training Teacher of Science
A.B., Michigan State Normal College
A.M., University of Michigan



EMMA FEUERSTEIN, A.M.
Training Teacher, Special Room
Graduate, Central State Teachers College
A.B., Michigan State Normal College
A.M., Columbia University



ALICE J. ROSCOE, A.M.
Training Teacher of Latin and English
A.B., Michigan State Normal College
A.M., Columbia University



LAWRENCE E. DUNNING, B.S.
Training Teacher of Physical Education
B.S., Michigan State Normal College
Graduate Student, Columbia University



ALICE J. BEAL, M.S.
Training Teacher of Physical Education
B.S., Michigan State Normal College
M.S., University of Michigan



VELMA CURRIER, A.M.
Training Teacher, First Grade
B.S. and A.M., Columbia University



GLADYS A. KIRSCHBAUM, A.M.
Training Teacher, Third Grade
A.B., Central State Teachers College
A.M., University of Michigan



HELEN M. BECK, B.S.
Training Teacher, Kindergarten
B.S., Michigan State Normal College



J. H. TURNBULL, B.S.
Instructor, General Shop
B.S., Michigan State Normal College



MARY MARTIN, A.M.
Training Teacher, Fifth Grade
A.B., Columbia University
Graduate Student, Columbia University



MARY FRANCES ABELE, A.B.
Assistant Librarian
A.B., University of Michigan



NELLIE BUCKLEY, A.M.
Training Teacher, Home Economics
B.S., University of Maryland
A.M., Columbia University
Student, Johns Hopkins University and
University of Virginia



NEVA ANDREWS, B.S.
Training Teacher, Carpenter School
B.S., M. S. N. C.



MARY SIMPSON, A.B., R.N.
Director of Health Activities
A.B., University of Michigan
R.N., University Hospital, University of Michigan



ELLA R. O'NEILL, A.M.
Primary Training Teacher, Denton School
A.B., M. S. N. C.
A.M., University of Michigan



BRYAN HEISE, A.M.
Principa' and Training Teacher, Denton School
A.B. and A.M., Ohio State University

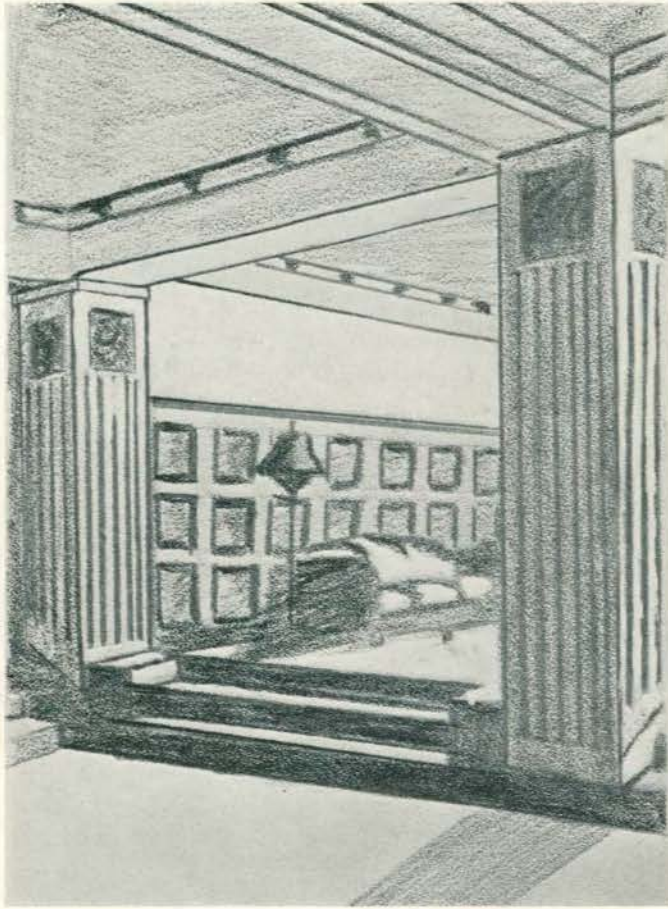

C L A S S E S



S E N I O R S



LIECHTY



CLARK



GRAICHEN



ARNOLD

SENIOR CLASS

OFFICERS

GREGG LIECHTY	<i>President</i>
BERTINE CLARK	<i>Vice-President</i>
HARRY GRAICHEN	<i>Secretary</i>
RHA ARNOLD	<i>Treasurer</i>

SENIOR CLASS HISTORY

In the fall of 1928, seven hundred fresh but very sophisticated Freshmen enrolled in M. S. N. C. On their tuition they discovered an extra three dollars and seventy-five cents. An outrage! These keen people were not to be so swindled. They made careful investigation. Their discovery was a neatly printed notice to the effect that the three dollars and seventy-five cents was being collected for the Union building fund. This amount was to total ten dollars a year, which was to be applied to a life-membership in the Alumni Association. "Union building? What Union building?"

"Oh, one to be built in the future? When so much money has been collected? Uh, that looks like a graft!" And they scratched their heads and tried to look wise.

Ah, but here—"at the end of two weeks the money would be refunded to those who so wished it." As a great concession, the Freshmen decided to pay their tuition, but in a week—"Well, why pay for something you'll never use?" These Freshmen were thrifty.

That week those Freshmen were introduced to assemblies, and again this interesting "Union" dream. After Prexie's explanation, Herbie's history, and Eddie's fire, seven hundred Freshmen scratched their heads again and concentrated. At last, three hundred decided that this wasn't such a bad idea. Such a building would be great; other people would enjoy it. They'd contribute. These Frosh were generous.

That question settled, these young executives turned to the important matter of class officers. A lanky, pleasant, young fellow from Tennessee caught their fancy. Under his leadership they had a Freshman Frolic—the last of such functions. Really, that old west gym looked like a gay carnival with all those balloons. And the favors? Address books, with a M. S. N. C. stamp on their gold covers.

As sophomores they saved their money and gave two thousand dollars to that dream—the Union building. Since the dream was becoming more of a reality every day, they were determined to do their best. They of '32 backed the cause.

And then, these same people were Juniors, and Joe was again President. They knew a good thing when they saw it. And that dream? Almost a realization, with the site selected, the ground broken, and the corner stone laid! And there was the "J-Hop," the best and the last ever to be held at the Armory.

Now Seniors, and the dream complete. There it stood, "Our Charles McKenny Hall," but even more spacious, more beautiful than the wildest dream. Little did those Frosh of '28 realize that theirs would be the privilege to use this building for a whole year. Little will the Frosh-to-come realize what a privilege theirs is, but they who saw it as a far-off dream, saw the labor and the plans, the development and completion; they realize.

This spring over two hundred of those 1928 Frosh are to receive life-memberships in the Alumni Association; and this means that Charles McKenny Hall is their official campus home. This, because they saw a good thing and stood by it.



SENIOR CLASS DAY PARTICIPANTS

MARGARET LEWIS
 RALPH SPINK
 GREGG LIECHTY
 CHARLES HILL
 JOHN ELWELL
 MARGARET HAMILL
 CLIFTON WHALING
 JOSEPHINE DAISHER
 WARREN ARNOLD

Valedictorian
Chairman
President's Address
Orator
Soloist
Salutatorian
Will
Historian
Poet



LANTERN WALK PARTICIPANTS

Top Row—M. DECOSTER, Roosevelt High School; T. JONES, Welch Hall; H. GRAICHEN, Science Building; S. BREWSTER, Pease Auditorium.

Second Row—G. ATWELL, Women's Gymnasium; J. BRADLEY, Chairman; M. LEWIS, Administration Building; J. BACHMAN, Starkweather.

Bottom Row—A. MERRIMAN, Charles McKenny Hall; L. APRILL, Library; S. ANDERSON, Pierce Hall; R. KRUEGER, Men's Gymnasium.

SENIOR FORMAL DINNER DANCE

During the winter term the Senior class decided to have a Formal Dinner Dance in the Spring term. This was to be the only strictly formal affair given by the Senior class and plans were made in the hopes of starting a new campus tradition. Competent committees were appointed; the date was set, and everything ran along as it should.

On April fifteenth, we Seniors held this very successful affair in Charles McKenny ballroom. Over four hundred people attended the banquet, and were served a delicious meal by a specially trained corps of boys to the tunes of "The Chubb House Band." After the meal, the speakers' table served several choice morsels of nothingness, humor and good sense. The toastmaster, the well-known Tip Whaling, introduced each speaker with an adequate bit of personal history—or so we were given to understand. Gregg Liechty gave us a standing example of his topic "Humble but Hopeful." Dr. Metcalf defined his topic, "Frills and Furnishings" and proceeded to apply it to the brain as all good psychologists should. However, President McKenny informed us that his topic "Bigger and Better" had been given him just so Tip might pull off his favorite story. After that, he entertained us by reading some of his own poetry, which added to our education as well as our enjoyment, for many of us were unaware of the fact that our president was interested in poetry. After Marion Gooding had entertained us with a piano solo, Charles Hill led us in a pleasing little ditty composed by the song committee. There are some who might say, this was done with Charles' usual "gusto."

Having digested all that had been offered, we quit the ballroom for the lounges. However, in a very short time the tables had been cleared away, and "The Chubb House Band" began in earnest. Everything was perfect for an evening of dancing, and by special permission we were allowed to enjoy it until 12:30. Two small juveniles were a novelty—and "darn game kids" at that.

In behalf of the Senior class and for the benefit of those to come, let us say that this is an event that should be made a tradition. Michigan State Normal College needs one strictly formal affair given by the Seniors, in order to maintain class prestige. We of '32 have made a successful start, and those who fail to continue this affair are breaking faith with us, as well as missing a good time.



Top Row—R. SPINK, R. DUNLOP, W. DWYER, S. WILKAS, P. STARK, L. TWORK, A. MORTON, R. BROWN, J. STINSON, J. BRADLEY, C. WHALING, R. HAMBY, G. PARHAM, L. APRILL, G. LIECHTY.
Bottom Row—T. JONES, A. MCTAVISH, K. EVANS, B. GATZKE, H. SOX, L. ENTEMANN, S. ANDERSON.

COMMITTEES

BENIGNA GATZKE

WARREN ARNOLD
 BERTINE CLARK
 LOIS ENTEMANN, RALPH SPINK
 LAWRENCE APRILL, JOHN STIMPSON
 GORDON PARHAM, ROY KRUEGER
 AUDREY MCTAVISH, RAY BROWN, ALFRED MORTON

Music
Finance
Hall
Program
Tickets
Publicity

General Chairman

KATLEEN EVANS, WARREN DWYER
 EMMA HARTUNG
 JOE BRADLEY, HELEN SOX
 THORA JONES, LESTER TWORK
 STAN WILKAS, PAGE STARK
 STAN WILKAS, CHARLES HILL, WILLIAM NOLAN

Decorations
Reception Committee
Reception Committee
Floor
Floor
Song

THE UNIVERSITY OF ALABAMA 1937

DARWIN LESTER BAILEY
Cross City
 Phi Delta Pi
 Union Executive Board
 Commercial



BERTINE CLARK
Detroit
 Theta Lambda Sigma
 Judiciary Board
 Chairman
 Senior Women
 Chairman
 Book-a-Month Club
 Vice-President of Senior
 Class
 Kappa Delta Pi
 Sodalitas Latina
 Latin-English



MARGARET HAMIL
Corunna
 Aurora Board, Editor
 Judiciary Board
 League of Women Voters
 Stoic
 Kappa Delta Pi
 Sodalitas Latina
 Latin-History



AUDREY C. ECKERT
Ferndale
 Alpha Sigma Alpha
 History Club
 International Relations
 Club
 Y. W. C. A.
 History



HARRIET J. WILLIAMS
Marine City
 O. E. S. Campus Club
 Book-a-Month Club
 Music-Art



ESTHER BRENNER
St. Johns
 Home Economics Club
 Book-a-Month Club
 Council of Charles Mc-
 Kenny Hall
 Home Economics



JOSEPHINE A. DAISHER
Tecumseh
 Kappa Delta Pi
 Stoic
 Executive Board
 History Club
 German Club
 Le Cercle Francais
 Lutheran Students' Club
 History-Modern Lang.



EMILY SCHMID
Detroit
 Alpha Sigma Alpha
 Home Economics Club
 Kappa Delta Pi
 Vice-President
 Women's League
 Treasurer
 Book-a-Month Club



MARY LOUISE BOWMAN
Toledo
 Delta Sigma Epsilon
 Physical Education



DOROTHEA REYNOLDS
Ypsilanti
 Kappa Delta Pi
 Stoic
 Le Cercle Francais
 English Club
 Aurora Board
 Minerva Society
 Normal News Staff
 French-English



MARGARET LEWIS
Detroit
Kappa Mu Delta
Stoic
Kappa Delta Pi
Women's League President
Physical Education



SUSANNA I. ANDERSON
Manistee
Delta Sigma Epsilon
English Club Treasurer
Laonians
Michigan Normal Players, Vice-President
Book-a-Month Club
Aurora Board
Kappa Delta Pi
English-Speech

SARAH A. BREWSTER
Rochester
Alpha Sigma Alpha
Public School Music Club
Madrigal Club
Music



NANCY FORD
Ypsilanti
Pi Kappa Sigma
Le Cercle Francais
German Club
Minerva
Normal Choir
French-English

ESME JESSON
Richmond
Y. W. C. A.
Normal Choir
History Club
General



ESTHER McCANDLISH
Goodrich
History Club
Book-a-Month Club
History

JUNE KRATZ
Toledo
History Club
Book-a-Month Club
History



JOHN S. ELWELL
Standish
Zeta Chi Sigma
Band
Madrigal Club
Public School Music Club
Music

ELIZABETH ZANINI
Detroit
Theta Lambda Sigma
Book-a-Month Club
Commercial Teachers' Club
Newman Club
Commercial



ELEANOR I. CAVANAGH
Lansing
Kappa Mu Delta
President
Euclidean
Euthalia
Mathematics-History



HARRIETT O. HOLLAND
Flint
Y. W. C. A.
Lambda Tau Sigma
Special Education



ANNA KOVACS
Detroit
History Club
Orchestra
Choir
History



HELEN L. KIRBY
Ypsilanti
History Club
Book-a-Month Club
Newman Club
History



LILLIAN R. LEVINE
Detroit
Physical Education
Club
Physical Education



GRACE BREITREITER
Neenah, Wisconsin
Kappa Gamma Phi
Book-a-Month Club
Physical Education
Club
W. A. A., President
Girl Scouts
Y. W. C. A.
Physical Education



MARION E. MORSE
Metamora
History Club
Book-a-Month Club
League of Women Voters
O. E. S. Campus Club
History-Mathematics



ADELINE P. CLARK
Manchester
Physical Education
Club
W. A. A.
Girl Scouts
Physical Education



LOUISE JEFFREY HURSH
Walled Lake
Early Elementary



MARIAN OXENHAM
Quincy
Pi Delta Theta
History Club
Y. W. C. A.
History



WALTER A. KUBITZ
West Toledo
Alpha Tau Delta
Chemistry Club
Physics Club
Varsity Club
Baseball
Science



FRANCES C. PATTERSON
DuBois, Pennsylvania
Physical Education
Club
Y. W. C. A.
Camp Fire
Physical Education



MAMIE V. RUSCH
Traverse City
Portia
Book-a-Month Club
Y. W. C. A.
Degree



MARGARET NASH
Nashville
Stoic
Kappa Delta Pi
Book-a-Month Club
Sodalitas Latina
English Club
Wesleyan Guild
Aurora Board
English-Languages



KARINA TIURE
Pequaming
Home Economics Club
Book-a-Month Club
Home Economics



LUCILE B. PARKHURST
Bancroft
Home Economics Club
Portia
O. E. S. Campus Club
Book-a-Month Club
Wesleyan Guild
Home Economics



PAULINE M. ABELL
Detroit
Association of Child-
hood Education
Y. W. C. A.
Early Elementary



DOROTHY L. BAKER
Ypsilanti
O. E. S. Campus Club
Normal Art Club
Book-a-Month Club
Fine Arts



MARY KROSLAK
St. Charles
Book-a-Month Club
Modern Languages-
English



WILLIAM PAUN
Detroit
Natural Science



AUDREY WISEMAN
Waldron
Kappa Psi
English Club
Le Cercle Francais
Book-a-Month Club
English-French



GERALDINE HOSNER
Romeo
Association of Child-
hood Education
Normal Choir
Early Elementary



HELENA F. WOOD
Kalkaska
Book-a-Month Club
O. E. S. Campus Club
Letro Society, President
General Supervision

LYNN VENDIEN
Munising
Kappa Gamma Phi
Physical Education
Club
Book-a-Month Club
Girls' Band
Orchestra
Y. W. C. A.
Girl Scouts
W. A. A.
Physical Education



LELAND M. RANDALL
Ann Arbor
Mu Sigma Chi
Band
Orchestra
Choir
Music

AGNES V. HAUN
Durand
Sigma Nu Phi
Book-a-Month Club
English Club
Newman Club
English-History



JANET LOUISE TYLER
Ypsilanti
Normal Art Club
Fine Arts

LESTER A. TWORK
Dearborn
Phi Delta Pi
Varsity Club
Track
Chemistry Club
Chemistry-Physics



MONYA ZARKIN
Detroit
Physical Education
Club
W. A. A.
Physical Education

HAZEL M. YOUNG
Milan
Book-a-Month Club
Euclidean
Mathematics-History



KATHLEEN EVANS
Mt. Clemens
Physical Education
Club
Physical Education

ELMER J. CHAPMAN
Port Huron
History Club
History



BESSIE B. GRANGER
Vermontville
League of Women Voters
English Club
English-German



RUTH OLIVE WILHELM
Jackson
Kappa Gamma Phi
Book-a-Month Club
League of Women Voters
Association of Childhood Education
W. A. A.
Later Elementary



VIVIAN B. MACK
Adrian
Kappa Gamma Phi
Sodalitas Latina
German Club
Book-a-Month Club
Y. W. C. A.
Latin-German



EVELYN WEIMEISTER
Howell
Delta Phi
Le Cercle Francais
Book-a-Month Club
French-English



CILLOE LOSEY
Plymouth
Normal Art Club
Fine Arts



CATHERINE M. MURRAY
Milan
Y. W. C. A.
Industrial Arts Club
Industrial Arts-
Mathematics



DORA MATHIS
Monroe
Sodalitas Latina
Latin-History



MYRTLE MAE KRING
Blissfield
Kappa Delta Pi
Stoic
Wodeso
Debating
Wesleyan Guild
President
French-English



DONNA W. SCRIBNER
Bancroft
Pi Delta Theta
Portia
O. F. S. Campus Club
Le Cercle Francais
French-Speech



ANNE E. MOORE
East Lansing
 Theta Lambda Sigma
 History Club
 Book-a-Month Club
 History-English



LOLITA SCHOMP
Lansing
 Sodalitas Latina
 Book-a-Month Club
 Rho Sigma Kappa
 Latin

MARJ. BONNINGHAUSEN
Ypsilanti
 Alpha Mu Sigma
 Normal Art Club
 Treasurer
 Minerva
 Congregational Student
 Club
 Fine Arts



DOROTHY WEIMAN
Detroit
 History Club
 History-Social Science

LOUISE TOBEY
Flint
 Alpha Sigma Tau
 Commercial Teachers'
 Club
 Commercial



CHARLES H. OSTERROUT
Alba
 Sigma Mu Sigma
 History Club
 History-Social Science

DOROTHY HELEN DITZ
Saginaw
 Garden Project Club
 Math Club
 Lutheran Students'
 Club
 Normal College Choir
 Kappa Delta Pi
 Math. and Natural Sc.



MARGARET SCHULTZ
East Lansing
 Pi Kappa Sigma
 Physical Education
 Club
 Physical Education

MAURICE DECOSTER
Grass Lake
 Chemistry Club
 President
 Physics Club
 Math Club
 Kappa Delta Pi
 Chemistry



DOROTHY I. ANDREWS
Allen
 Letro Society
 Secretary-Treasurer
 Rural Supervision

THORA JONES
Irons
Theta Lambda Sigma
Executive Board
Home Economics Club
President
Book-a-Month Club
Secretary
Minerva
Home Economics



PHYLLIS M. CRAIG
Detroit
Executive Board
Aurora Assistant Editor
League of Women Voters
History Club
History-English

MARIAN L. HANSEN
Manistee
Kappa Mu Delta
Home Economics Club
Home Economics



ALICE CORNELL
Dearborn
History Club
Departmental

RALPH H. MILLER
Lambertville
Physical Education



AUDREY C. McTAVISH
Saginaw
Theta Lambda Sigma
Normal Arts Club
Fine Arts

FLORENCE A. KEMPSTER
Coldwater
Sigma Nu Phi
W. A. A.
Campfire
Physical Education
Club
Physical Education



THELMA DUTCHER
Jackson
Theta Lambda Sigma
Chemistry Club
Book-a-Month Club
Science

FRANCES LEFORGE
Ypsilanti
Pi Delta Theta
Executive Board
Book-a-Month Club
Home Economics Club
Home Economics



MABLE PHELPS
Chesaning
Home Economics Club
Book-a-Month Club
League of Women Voters
Home Economics

CLAY LEACH
Reed City
 Kappa Phi Alpha
 President
 History-Mathematics



SARAH E. MURRAY
Plymouth
 Pi Kappa Sigma
 Garden Project Club
 Book-a-Month Club
 Natural Science



FELICE GLOWACKI
Toledo, Ohio
 Sigma Sigma Sigma
 Physical Education
 Club
 Newman Club
 Book-a-Month Club
 Physical Education



SHIRLEY MAE ADAMS
Highland Park
 Choir
 Early Elementary



GERTRUDE R. GAVEY
Dearborn
 Sigma Nu Phi
 Association of Child-
 hood Education
 Early Elementary



KATHERINE KNILL
Port Huron
 Delta Phi
 Association of Child-
 hood Education
 House President Assoc-
 iation
 Later Elementary



ROBERT DUNLOP
Flint
 Kappa Phi Alpha
 Men's Union President
 Varsity Club
 College Comedy
 Industrial Arts Club
 Golf
 McKenny Hall Council
 Industrial Arts



NAOMI HUSTON
Plymouth
 Normal Art Club
 Fine Arts



WILBUR A. HORLE
Ferndale
 Stoic
 Physics Club
 Mathematics-Science



HILJA M. PEKKARINEN
Newberry
 Lutheran Students'
 Club
 League of Women Voters
 Association of Child-
 hood Education
 Later Elementary



ANNA L. CURTIS
Grass Lake
 Euclidean Society
 Orchestra
 Choir
 Mathematics-History



LOIS ENTEMMANN
Toledo, Ohio
 Delta Sigma Epsilon
 Physical Education
 Club
 Executive Board
 Book-a-Month Club
 Physical Education

JULIA E. PHILLIPS
Port Huron
 Michigan Normal Play-
 ers, Secretary
 English Club
 Newman Club
 B. S. Degree



CYNTHIA HELEN HETH
Grand Rapids
 Kappa Gamma Phi,
 Treasurer
 Physical Education
 Club
 Y. W. C. A. Cabinet
 Book-a-Month Club
 W. A. A., Vice-President
 Campfire
 Physical Education

C. A. MATTON
Detroit
 Physical Education



GLADYS MYERS
Adrian
 Sigma Nu Phi
 Kappa Delta Pi
 Stoics
 Sodalitas Latina
 Le Cercle Francais
 Latin

MARTHA COLBURN
Ypsilanti
 Kappa Mu Delta, Secre-
 tary
 Executive Board
 Public School Music
 Club, Secy-Treas.
 Choir
 Kappa Delta Pi
 Public School Music



JANE BACHMAN
Ashtabula, Ohio
 Delta Sigma Epsilon
 Y. W. C. A., President
 Physical Education
 Club
 W. A. A.
 Minerva
 Physical Education

MARGARET A. SHOPKIN
Ypsilanti
 Physical Education
 Club
 Physical Education

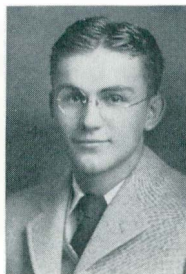

ELWIN C. FALK
Monroe
 Phi Delta Pi
 Kappa Delta Pi
 Stoic
 Chemistry Club
 Gym Team
 Zoology and Chemistry

KATHRYN E. JOSEPHANS
Blissfield
Delta Sigma Epsilon
Judiciary Board
Home Economics Club
Home Economics



RALPH LOUIS SPINK
Bay City
Kappa Phi Alpha
Men's Union
Vice-President
Physical Education
Club, Vice-President
Physical Education

LILLIAN A. CLACK
Pontiac
Sodalitas Latina
Book-a-Month Club
Stoic
Kappa Delta Pi
Executive Board
League of Women
Voters, President
Latin-Mathematics



EVE MARIE RAIMI
Detroit
English Club
Book-a-Month Club
English-History

HARRY A. GRAICHEN
Ypsilanti
Senior Class, Secretary
Aurora Board
Band
Physics Club
Kappa Delta Pi
Physics-Mathematics



MYONE STURDEVANT
Pittsford
Y. W. C. A.
Public School Music
Club
Normal Art Club
Choir
Music-Art

MARY LOUISE MACKIN
Manistee
W. A. A.
Y. W. C. A.
Physical Education
Club
Newman Club
Physical Education



L. MARJORIE RICE
Ypsilanti
Theta Sigma Upsilon
Choir
Madrigal Club
Public School Music
Club
Laonian
Public School Music

HOWARD BENSON
Drummond Island
Oratory-Peace Contest
General



RUTH GAMBELL
Adrian
Y. W. C. A.
Minerva
English Club
Book-a-Month Club
English

CATHERINE HARRIS
Ypsilanti
 Delta Sigma Epsilon
 Women's League
 Vice-President
 W. A. A.
 Physical Education
 Club
 Kappa Delta Pi
 Physical Education



RHA WILLIAM ARNOLD
Detroit
 Kappa Phi Alpha
 Senior Class Treasurer
 Normal Art Club
 Aurora Board
 Varsity Club
 Track Captain
 Fine Arts

GLADYS ATWELL
Toledo, Ohio
 Kappa Gamma Phi
 Executive Board
 Y. W. C. A.
 Book-a-Month Club
 Physical Education
 Club



LUANNA LECLAIR
Ypsilanti
 Physical Education
 Club
 W. A. A.
 Newman Club
 Physical Education

ELEANOR L. CARAH
Laurium
 Alpha Sigma Alpha
 Home Economics Club
 Home Economics



HAROLD J. BAUER
Lakewood, Ohio
 Kappa Phi Alpha
 Executive Board
 Varsity Club
 Commercial Teachers'
 Club
 Cross Country
 Track
 Commercial

WARREN M. ARNOLD
Hudsonville
 Zeta Chi Sigma
 Laonian
 Normal Players
 English Club
 Kappa Delta Pi
 Normal News Staff
 All-College Play

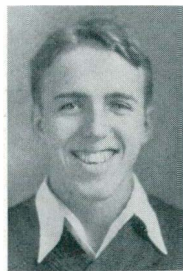

RUTH WAGGONER
Grand Rapids
 Book-a-Month Club
 Y. W. C. A. Cabinet
 W. A. A.
 Campfire
 Physical Education

MARGARET I. POLLOCK
Dryden
 Alpha Sigma Tau
 Euclidean
 Choir
 Mathematics



EDWIN LANKEIN
Whittaker
 Kappa Delta Pi
 Euclidean Society
 Physics Club
 Chemistry Club
 Science

LORRAINE M. SHORNEY
Jonesville
Choir
Public School Music
Club
Book-a-Month Club
Public School Music



STANLEY A. WILKAS
Detroit
Kappa Phi Alpha
Aurora Board
Asst. Business Mgr.
Sigma Delta Psi
Secretary-Treasurer
Social Committee
Chairman
Executive Board
Physical Education
Club
Physical Education

MARGARET J. WELCH
Ypsilanti
Alpha Sigma Alpha
Home Economics Club
Newman Club
Book-a-Month Club



VERONICA HOFFSTETTER
Ann Arbor
Sigma Sigma Sigma
Early Elementary

DORCAS E. CORRIN
Owosso
Aurora Board
Euclidean
Book-a-Month Club
Newman Club
League of Women
Voters
Mathematics



JAY B. WESTCOTT
Ypsilanti
Alpha Tau Delta
Stoic
Track
Normal News
Business Manager
Pi Kappa Delta
Kappa Delta Pi
History-Social Science

ROBERT H. SHORNEY
Jonesville
Commercial Teachers'
Club, President
Choir
Commercial



FRANCES SEIPP
Detroit
Kappa Delta Pi
W. A. A. Board
Physical Education
Club
Physical Education

MARGARET GRIPTON
Britton
Alpha Sigma Alpha
Kappa Delta Pi
Stoics
History-English



HELEN BLUMBERG
Toledo
Speech-English

VIRGINIA C. BELL
Fowlerville
Association of Child-
hood Education
Early Elementary



GREGG LIECHTY
Ann Arbor
Senior Class President
Aurora Business Mgr.
General Chairman,
Kollege Komedie
Chemistry Club
Oratory
General Chm. J-Hop '31
Science

J. EDWARD MORCOMBE
Iron River
Arm of Honor
Sigma Delta Psi
Track
Cross Country
Varsity Club President
Physical Education
Club
Physical Education



RUTH EVA GRUNDER
Bentley
English Club
Book-a-Month Club
League of Women Voters
Rho Sigma Kappa
History-English

GLENA M. GAGE
Chelsea
History Club
Book-a-Month Club
Y. W. C. A.
History



RUSSELL KAISER
Roseville
Phi Delta Pi
Physical Education
Club
Physical Education

JAMES M. O'CONNOR
Allegan
Zeta Chi Sigma
Cross Country
Track
Varsity Club
Physical Education
Club
Physical Education



MURIEL P. MCFARLAND
Saginaw
Sodalitas Latina
Latin-English

ELIZABETH J. RANDALL
Battle Creek
Kappa Psi
Book-a-Month Club
History Club
Minerva
History-English



JOHN STIMPSON
Saline
Business Administration
Club
History Club
Business Administration

FRANCES CARLTON
Metamora
Sigma Sigma Sigma
History Club
Normal Choir
Le Cercle Francais
Book-a-Month Club



NELLIE McDONOUGH
Oak Grove
Rho Sigma Kappa
Normal Choir
Newman Club
English Club
English-Science

DORIS E. ARNET
Ypsilanti
Pi Delta Theta
Commercial Teachers'
Club
Book-a-Month Club
Commercial Teacher



DALE ROCKWELL
Belleville
Kappa Phi Alpha
Natural Science

WILMOT C. SHANKLAND
Ann Arbor
Freshman Golf
Varsity Golf Manager
Physical Education



GEORGE McDOWELL
Pittsford
Kappa Phi Alpha
History Club
History

JEANNETTE BIGGS
Toledo, Ohio
Sigma Nu Phi
Home Economics Club
Home Economics



EDWARD LASCHUM
Detroit
Chi Delta
Lutheran Students'
Club
Physical Education
Club
Physical Education

RAYMOND D. MUDGE
Standish
Zeta Chi Sigma
English Club
English-History



CHARLES N. HILL
Ypsilanti
Debate
Pi Kappa Delta
Stoic
Sophomore Orator
State Peace Orator
Kappa Delta Pi
College Orator
Speech-English

DOROTHY H. HEDSTROM
Grand Rapids
Delta Sigma Epsilon
Physical Education
Club
Y. W. C. A.
W. A. A.
Camp Fire
Book-a-Month Club
Physical Education



CARL WENDER
Sebewaing
Chemistry Club
Mathematics Club
Science-Mathematics

HAZEL E. VOORHEES
Ypsilanti
Home Economics Club
Book-a-Month Club
Home Economics



DOROTHEA HOOKER
Charlevoix
Camp Fire
Book-a-Month Club
Physical Education
Club
Y. W. C. A.
Lambda Tau Sigma
Physical Education

PAGE S. STARK
Ypsilanti
Chi Delta
Physical Education
Club
Fraternity Manager
Physical Education



DOROTHY HUGHES
Ypsilanti
Alpha Sigma Tau
Y. W. C. A.
Vice-President
Kappa Delta Pi
Stoics
French Club
German Club
Languages

REX BARKER
Ypsilanti
Zeta Chi Sigma
Normal Art Club
Fine Arts



EDWARD M. SWAN
Detroit
Track
History Club
Sigma Delta Psi
Varsity Club
Physical Education

BENIGNA C. GATZKE
Alpena
Women's Debate
Pi Kappa Delta
Forensic Board
Laonian Dramatic So-
ciety
History Club
Speech-Social Science



LEDA UNDERWOOD
Maple Rapids
English Club
Normal Players
English-Speech

ANNE MERRIMAN
Deckerville
Pi Kappa Delta
Orator
Book-a-Month Club
Speech



JOSEPHINE CROCKER
Dexter
English Club
Vice-President
Laonian
Normal News
Newman Club
English

LAURENCE R. APRIL
Saline
Sigma Mu Sigma
Business Administration
Club
History-Mathematics



HELEN M. CHOATE
Greenville
Alpha Sigma Tau
Public School Music
Club
Normal Choir
Madrigal Club
Book-a-Month Club
Orchestra
Music and Art

LISSA DRISCOLL
Ypsilanti
Wodeso
Later Elementary



KENNETH ARNOLD
Wilmington, Ohio
Kappa Phi Alpha
All College Play, '31
All College Play, '32
Physical Education
Club
Physical Education

MABLE D. DUCKERING
Holly
Kappa Gamma Phi
Laonians
Y. W. C. A.



LESLIE GRACE THAYER
Port Huron
Rho Sigma Kappa
History Club
League of Women Voters
Book-a-Month Club
Y. W. C. A.
History-Social Science

RICHARD SPIESS
Grand Haven
History



M. LUCILLE MCNEVEN
Romeo
History Club
Geography-History

CLARENCE STEWART
De Tour
History



HAZEL BELLE GABRIEL
Cadillac
Pi Delta Theta
Laonian
Art and Dramatics



1944

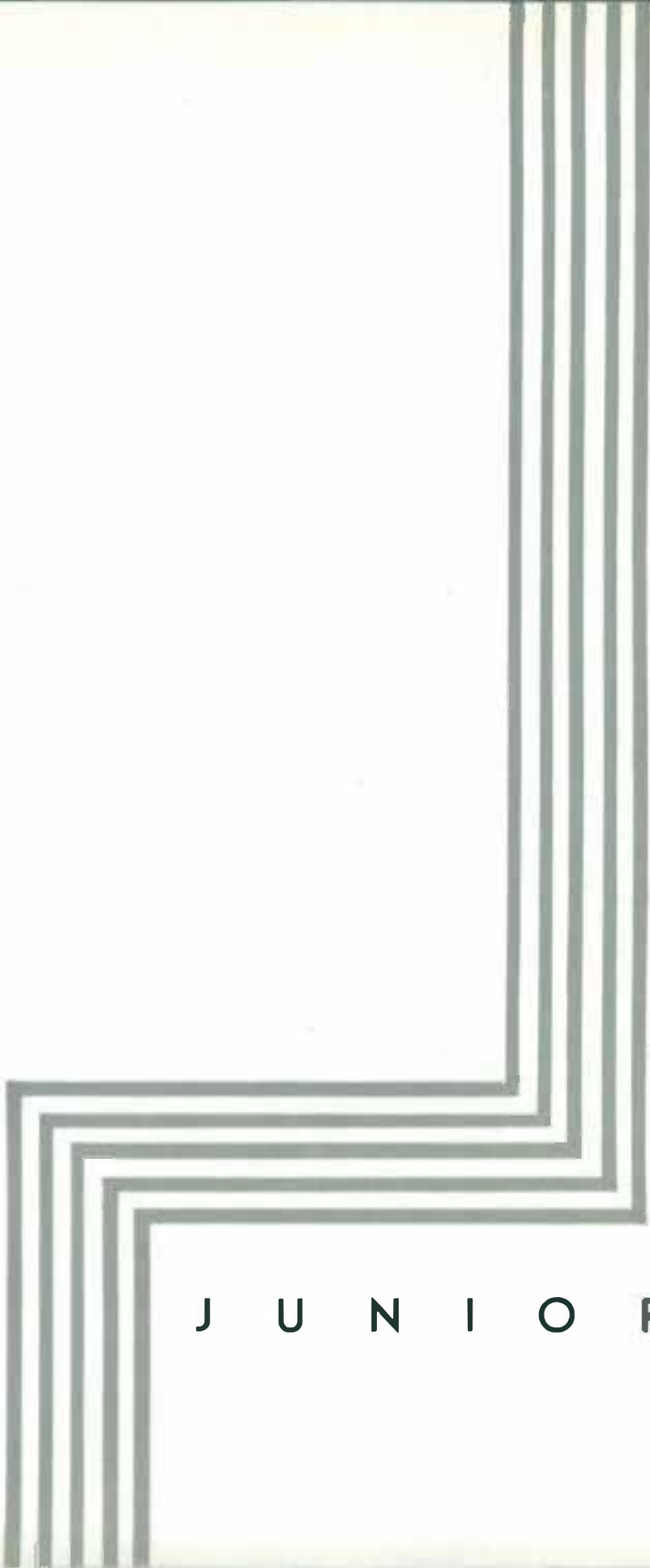

J U N I O R



WOOD



KELLER



GESELL



SIMMONS

JUNIOR CLASS HISTORY

OFFICERS

CARL WOOD	<i>President</i>
ELIZABETH KELLER	<i>Vice-President</i>
JUNE GESELL	<i>Secretary</i>
KENNETH SIMMONS	<i>Treasurer</i>

Three years of comradeship, study, and play have made us a group of ultra-sophisticated Juniors, students who are actively interested in the life on our campus. For our leaders in this our most socially prominent year on the campus, we chose two co-eds, prominent socially and scholastically, Elizabeth Keller and June Gezell, vice-president and secretary, respectively, and two men both well known through their athletic achievements, Carl Wood, president, and Kenneth Simmons, treasurer.

The outstanding social event of this year was of course the annual J-Hop on March 12, under the direction of Ben Wright. On May 4, the Juniors held a Spring Mixer. This was probably to be our last social gathering as a group.

The Junior class has been outstanding in giving to our campus good leaders as well as fine students. This year the Junior women made Euthalia a flourishing organization; while Junior men took active part in the work of Men's Union.



ANNUAL J-HOP

COMMITTEES

General Committee

BEN WRIGHT, *Chairman*
WILLIAM FENNER
JUNE GESELL
ELIZABETH KELLER
KENNETH SIMMONS
CARL WOOD

Specialty

FRANCES EDWARDS, *Chairman*
ENOS THROOP
VERNICE ALLEN

Music

EUGENE RICHARDSON, *Chairman*
NORMAN ALLEN
VIOLET NEWBERN

Decorations

MARGARET KEAST, *Chairman*
CHARLOTTE WILKES
ROBERT SEEKELL

Favors and Programs

BONNIE VIGLAND, *Chairman*
SALLY SPIER
MAYNARD KLEIN
ANN GRANGER

Floor

RICHARD HODGES, *Chairman*
JOHN RAYTKWICH
ALBERTA DEARING

Tickets

RICHARD WITTKOP, *Chairman*
VIVIAN LAYTON
CHARLES COGGINS
JOE JACKSON
MARTHA DANA
DORIS KRUEGER

Publicity

DICK MORLEY, *Chairman*
JAMES McLAUGHLIN
JUDSON ROBB



THE J - H O P O F 1 9 3 2

The Juniors held their annual promenade, the supreme social event of the year, on March 12 in the beautiful ballroom of Charles McKenny Hall. Amid colorful decorations the class of '33 celebrated its advent as Juniors. This was the first J-Hop to be held in Charles McKenny Hall, another attraction which made this an outstanding J-Hop.

The ballroom was especially attractive with the front of the stage banked with palms and ferns, while a red and gold insignia covered the back wall. Downstairs the cafeteria and the private dining room were transformed into a cabaret, with gay red-checked tableclothes, while proverbial bar attendants wended their way among crowded tables. The cabaret was dimly lit by candles pushed into beer bottles.

Entertainment was provided in the usual cabaret style, a Negro orchestra, a blue singer and a tap dancer so charmed the couples that it was necessary to raid the cabaret in order to clear it for the next delegation from the ballroom.

The Grand March was led by Carl Wood, president, and Laura Hunt, Ben Wright, general chairman, and Margaret Schultz. Richard Hodges as chairman of the floor committee directed the March. The leaders were followed by class officers, faculty, committee chairmen, and members of committees.

President and Mrs. McKenny, Dean Jones, Dean and Mrs. Brown, Mrs. Burton, Registrar and Mrs. Steimle, Dr. and Mrs. Sanders, Mr. and Mrs. Olds, and Mr. and Mrs. Stahl were faculty in attendance.

In the gay enticing music of Jack McGay's eleven piece Boat Club Band couples danced happily until one o'clock, and then another J-Hop was over.

JUNIETTA R. GESELL
Monroe
 Delta Phi
 Junior Class Secretary
 English Club
 Laonian Society
 Aurora Board
 Portia
 Kappa Delta Pi
 English-Speech



DELIGHT GRANT
Ypsilanti
 Euthalia
 Association of Child-
 hood Education
 Later Elementary

FRIEDA SCHANTZ
Bad Axe
 Later Elementary



OLIE SANDERS
Lansing
 Phi Delta Pi
 Physical Education
 Club
 Varsity Club
 Football
 Tumbling
 Physical Education

CATHARINE HARLAN
Farmington
 Euthalia
 Euclidean Society
 English Club
 Orchestra
 Mathematics-English



ARLA EYER
North Star
 Sigma Nu Phi
 Public School Music
 Club
 Normal Art Club
 Normal Choir
 Euthalia
 Public School Music-
 Art

ALICE NEIR
Belleville
 Commercial Teachers'
 Club
 Commercial



ROSS D. COOK
Athens
 Sigma Mu Sigma
 Science

ROBERT SEEKELL
Three Rivers
 Chi Delta
 Aurora Board
 Executive Board
 Social Committee
 Physical Education



RUTH LARCOM
 Kappa Mu Delta
 Euthalia
 Newman Club
 Laonian
 Association of Child-
 hood Education

KATHLYN DAWSON
Bay City
 Euthalia
 Association of Child-
 hood Education
 Euclidean Society
 General



ELLEN E. RHOADS
Clayton
 Euthalia
 Later Elementary

EVELYN A. CAREY
Detroit
 Stoic
 Y. W. C. A.
 English Club
 Portia
 Euthalia
 English-Science



ESTELLA JILLSON
Owosso
 Stoic
 Sodalitas Latina
 Pi Kappa Delta
 Wodeso
 Latin-Mathematics

RUTH L. ROOT
Plymouth
 Wodeso
 Executive Board
 Speech-English



DONALD STAEBLER
Ann Arbor
 Industrial Arts Club
 Industrial Arts

MARY ENGLE
Jackson
 Choir
 Normal News
 Euthalia
 General



LA VERNE FREEMAN
Plymouth
 Garden Project Club
 Natural Science

ELIZABETH KELLER
Detroit
 Delta Sigma Epsilon
 Junior Class
 Vice-President
 Euthalia
 Physical Education



JEAN M. NEWTON
Marysville
 Theta Lambda Sigma
 Euthalia
 Newman Club
 Later Elementary

HILDA J. MEISEL
Bay City
 Euthalia
 Later Elementary



ALBERTA WEBSTER
Monroe
 Kappa Mu Delta
 Art Club
 Fine Arts



RUELLE FISCHER
Belleville
 Alpha Sigma Tau
 Commercial Teachers'
 Club
 Commercial



MABEL BLAIR
Petoskey
 Theta Lambda Sigma
 Later Elementary



WILMA HAYNES
Reading
 Kappa Psi
 Special Education



LOIS WILDT
Lansing
 Kappa Mu Delta
 Choir
 Public School Music
 Club
 Public School Music



HELEN FULLER
Richmond
 Kappa Psi
 Y. W. C. A.
 Later Elementary



CAROL E. ZINK
Pittsford
 Garden Project Club
 Euthalia
 Lambda Tau Sigma
 Special Education



IRIS SCHACHT
Wyandotte
 Pi Delta Theta
 Later Elementary



VIVIAN FISHEL
Pontiac
 Euthalia
 Association of Child-
 hood Education
 Early Elementary



HELEN VINTON
Litchfield
Pi Delta Theta
Public School Piano



ELIZABETH LOCKMAN
River Rouge
Alpha Sigma Alpha
Portia
Normal Dramatics Club
Normal News Staff
Euthalia
English-Speech

ANITA SOULBY
Detroit
Pi Delta Theta
Y. W. C. A.
Association of Child-
hood Education
Euthalia



N. ANN GRANGER
Royal Oak
Delta Phi
Public School Music
Club, President
Choir
Madrigal Club
Public School Music

BEULAH STOUTENBURG
Deckerville
Euthalia
Association of Child-
hood Education
Early Elementary



LOUISE S. PERRY
Farmington
History Club
History-English

MARY F. WARNER
Traverse City
Theta Sigma Upsilon
Euthalia
Association of Child-
hood Education
Later Elementary



EDITH LINDBERG
Gladstone
Association of Child-
hood Education
Y. W. C. A.
Euthalia
Later Elementary

MARJORIE WALKER
Bronson
Choir
Public School Music
Club
Public School Music



EVELYN STEVENS
Clinton
Choir
Public School Music
Club
Public School Music

GERTRUDE PEARCE
Lansing
Euthalia
Association of Child-
hood Education
Early Elementary



MERLE WOODS
Romulus
Y. W. C. A.
Association of Child-
hood Education
Early Elementary

SHIRLEY FAIRBANKS
Holland
Association of Child-
hood Education
Euthalia
Y. W. C. A.
Early Elementary



LOLA HOFSTATTER
Flint
Commercial Teachers'
Club
International Relations
Club
Church Council
Commercial

HELEN L. SLAYTON
Adrian
Early Elementary



MABEL GERTR. TUCK
Detroit
Choir
Y. W. C. A.
Association of Child-
hood Education
Early Elementary

MARIAN DUKESHERER
Benton Harbor
Delta Phi
Association of Child-
hood Education
Early Elementary



WILMA PILKINTON
Morenci
Y. W. C. A.
Association of Child-
hood Education
Early Elementary

ELIZABETH LIMBERG
Saginaw
Sigma Nu Phi
Stoic
Choir
Le Cercle Francais
Die Kameraden
Euclidean Society
Modern Language



CATHERINE SILVERNALE
Menominee
Theta Lambda Sigma
Early Elementary

GLADYS B. OLIVER
Ypsilanti
Rural Education



LETHA B. PECK
Perry
Delta Sigma Epsilon
Early Elementary

PAULA ROTH
Ypsilanti
Commercial Teachers'
Club
Stoic
Minerva
Commercial



FRANCES PEARSON
Ypsilanti
Minerva
Commercial Teachers'
Club
Y. W. C. A.
Commercial

PHYLLIS SHOOK
Wayne
Theta Lambda Sigma
Euthalia
English Club
English



CAROLYN L. GIESSLER
St. Clair Shores
Sigma Nu Phi
Euthalia
Association of Child-
hood Education
Choir
Early Elementary

FRANCES A. OVERLY
North Adams
Sigma Nu Phi
Wodeso
Portia
English Club
Wesleyan Guild
English-Speech



GRETCHEN HOUSE
Detroit
Kappa Gamma Phi
Physical Education

JOY OLSON
Grand Blanc
Theta Lambda Sigma
Commercial Teachers'
Club
Euthalia
Commercial



LEONA HOFMANN
Mt. Clemens
Alpha Sigma Tau
Public School Music
Club
Choir
Girls' Glee Club
Public School Music

ELBERTA M. KILBURN
Flint
Euthalia
Association of Child-
hood Education
Early Elementary



EVA-DEANE BROWN
Ypsilanti
Sigma Sigma Sigma
Executive Board
Choir
Public School Music
Club
Public School Music



ELSPETH L. McDONALD
Detroit
Sigma Sigma Sigma
Euthalia
Association of Child-
hood Education
Portia
Early Elementary



HEROLD W. LUDTKE
Gregory
Zeta Chi Sigma
Garden Project Club
Lutheran Student Coun-
cil
Y. M. C. A.
Vice-President
Natural Science



ELIZABETH A. WENZEL
St. Ignace
Pi Delta Theta
Euthalia
Newman Club
Commercial Teachers'
Club
Commercial Teacher



ALBERTA E. DEARING
Parma
Theta Lambda Sigma
Euthalia
Stoic
Kappa Delta Sigma
Spanish-English



CATHERINE HESSE
Toledo
Early Elementary



MERIEL MOHR
Detroit
Theta Sigma Upsilon
Euthalia
Early Elementary



EDNA M. NELMS
Toledo
Euclidean Society
Math.-Chemistry



MARGARET FIELD
Highland Park
Alpha Sigma Tau
Association of Child-
hood Education
Euthalia
Y. W. C. A.
Early Elementary



BERT A. MATHESON
Detroit
 Aurora Board
 Public School Music
 Club
 Choir
 Madrigal Singers
 Public School Music



EDNA SWALLOW
Alpena
 Alpha Sigma Tau
 Y. W. C. A.
 Association of Child-
 hood Education
 Euthalia
 Portia
 Lutheran Student Club
 Early Elementary

ELSIE NEWBERRY
Berkley
 Kappa Mu Delta
 Euthalia
 English Club
 Lutheran
 Choir
 English Speech



ARKELL B. COOK
Athens
 Business Administration

LAURA E. DWELLEY
Carsonville
 Alpha Sigma Tau
 Euthalia
 Le Cercle Francais
 French-English



MABLE IRENE JONES
Pontiac
 Sodalitas Latina
 League of Women
 Voters
 Euthalia
 Secretary-Treasurer
 Y. W. C. A.
 International Club
 Latin-History

DOROTHY M. ERXLEBEN
Wyandotte
 Association of Child-
 hood Education
 Lutheran Students'
 Council
 Euthalia
 Later Elementary



JAMES J. McLAUGHLIN
Ypsilanti
 Alpha Tau Delta
 Euclidean
 Editor of Normal News
 Aurora Board
 Physics Club
 Y. M. C. A.
 President
 Science-Mathematics

KATHRYN HINDELANG
Chelsea
 Alpha Sigma Alpha
 Association of Child-
 hood Education
 Euthalia
 Early Elementary



BESSIE CATSMAN
Flint
 Sigma Nu Phi
 Early Elementary

ELIZABETH J. EARLEY
Lakewood, Ohio
Delta Phi
Newman Club
English Club
Euthalia
League of Women Voters
Laonians
English-Speech



GRACE ANN PRINGNITZ
Mt. Clemens
Alpha Sigma Alpha
Euthalia
Fine Arts

HELEN REED
Adrian
Kappa Gamma Phi
Executive Board
Aurora Board
Euthalia
Executive Board
Physical Education
Club
W. A. A.
Physical Education



BEULAH DILLENBECK
Davison
Alpha Mu Sigma
Student Religious Council, President
English Club
International Club
Euthalia
Laonian
English-Speech

LUCILE HANMER SMITH
Detroit
Delta Sigma Epsilon
Later Elementary



BETTY CHARGO
Northville
Alpha Sigma Tau
Later Elementary

AGNES C. HOPE
Detroit
Kappa Psi
Newman Club
Choir
Association of Childhood Education
Early Elementary



MARY L. CRISSMAN
Romeo
Alpha Sigma Tau
Minerva
Commercial Teachers' Club
Euthalia
Commercial

MARGARET N. CLARK
Elsie
Kappa Psi
Lambda Tau Sigma
Euthalia
Special Education



MARY H. HEDENRICK
Port Huron
Euthalia
Association of Childhood Education
Y. W. C. A.

VIOLET NEWBERN
Monroe
Kappa Mu Delta
Laonian, Vice-President
English Club
Euthalia
English-Speech



BEN WRIGHT
Detroit
Kappa Phi Alpha
Men's Union
Secretary
Normal News Sports
J-Hop General Chair-
man
English



MILDRED F. SEWELL
Jackson
Delta Phi
Euthalia
Lambda Tau Sigma
Special Education



DOROTHY J. NEWTON
Sault Ste. Marie



MAYNARD A. TRAVISS
Harbor Springs
Alpha Tau Delta
Pi Kappa Delta
Men's Debate
Garden Project Club
Natural Science



SUSAN OLILA
Painesdale
Sigma Sigma Sigma
Euthalia
Euclidean Society
Le Cercle Francais
Modern Languages



ALISA WHITE
Grand Haven
Alpha Sigma Tau
Judiciary Board
Choir
Public School Music
Club
Euthalia
Public School Music



CHARLOTTE M. GRIMES
Ann Arbor
Theta Lambda Sigma
Euthalia
Euclidean Society
Congregational Student
Fellowship
Mathematics-Science



RUBY WALKER
Grass Lake
Kappa Psi
Association of Child-
hood Education
Early Elementary



VIVIAN M. RICHARDS
Bellaire
Kappa Psi
Public School Music
Club
Pan-Hellenic Secretary
Choir
Public School Music



CARL WOOD
Jackson
Sigma Mu Sigma
Junior Class President
Kappa Delta Pi
President
Men's Union, Treasurer
Stoic
Physical Education



ETHEL SILFVEN
Hancock
Delta Sigma Epsilon
Euthalia
Association of Child-
hood Education
Early Elementary

VIVIAN LAYTON
Flint
Delta Sigma Epsilon
Euthalia
Later Elementary



EDITH CARMICHAEL
Saginaw
Delta Phi
Association of Child-
hood Education
Euthalia
Early Elementary

JUDSON ROBB
Milan
Alpha Tau Delta
Pi Kappa Delta
President
Men's Debate
College Play
History Club
Normal News, Assistant
Editor
History-Speech

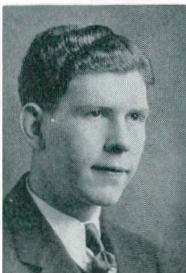

MADELON BURGER
Chesaning
General

EVELYN LEHMAN
Gwinn
Sigma Nu Phi
Executive Board
Kappa Delta Pi
Wodeso
Euthalia
Mathematics-Science



KATHLEEN GARRETT
Dowagiac
Alpha Sigma Alpha
Association of Child-
hood Education
Portia
Euthalia
Choir
Early Elementary

IRMA V. SIMS
Roscommon
Garden Project Club
Stoic
Laonian
Natural Science



MARY W. WILCOX
Bay City
Later Elementary

MARY ELLEN WAFFLE
Royal Oak
 Delta Phi
 Association of Child-
 hood Education
 Normal Choir
 Euthalia
 Early Elementary



DOROTHY ANN SCHRECK
Grosse Point Park
 Delta Sigma Epsilon
 Secretary
 Normal Art Club
 President
 Fine Arts-B. S. Degree

MARTHA E. DANA
Durand
 Alpha Mu Sigma
 Stoics, President
 Kappa Delta Pi
 Women's League Ex.
 English Club
 Choir
 English



ELLEN PRAY
Ypsilanti
 Alpha Mu Sigma
 Kappa Delta Pi
 Stoics
 Garden Project Club
 Natural Science

HELEN B. HANNEKEN
Toledo, Ohio
 Pi Delta Theta
 Pan-Hellenic
 Corresponding Sec'y.
 Modern Language



MARY E. HEATH
Ypsilanti
 Alpha Sigma Tau
 College Orchestra
 Choir
 Euthalia
 Association of Child-
 hood Educators
 Art Club
 Later Elementary

EDITH T. MARINELLA
Fulcan
 Elementary Education
 Newman Club
 Euthalia
 Math. Club
 Later Elementary



HELEN EVELYN TORPEY
Nunda, New York
 Kappa Mu Delta
 Home Economics Club
 Home Economics De-
 gree

HAZEL HUNTLEY
Romulus
 Alpha Sigma Tau
 Later Elementary



MARGARET DAHLER
Jackson
 Euthalia
 Y. W. C. A.
 League of Women Voters
 Association of Child-
 hood Education
 General

MARION A. PEARCE
Hancock
 Delta Sigma Epsilon
 Euthalia
 Laonian
 Association of Child-
 hood Education
 Early Elementary



RUTH WILLARD
Lexington
 Association of Child-
 hood Education
 Early Elementary

WILMA SHELLY
Grass Lake
 Kappa Psi
 Association of Child-
 hood Education
 Normal Choir
 Early Elementary



MARGARET F. BAILEY
Elberta
 Euthalia
 Home Economics Club
 Y. W. C. A.
 Home Economics

HELEN LUEKER
Arcadia
 Kappa Delta Pi
 Euthalia
 Lutheran Students'
 Group
 Stoics
 Mathematics



VIOLET LAHTI
Detroit
 Alpha Sigma Tau
 Y. W. C. A.
 Lutheran Students'
 Group
 English-French

ELBERT W. VANAKEN
Pittsford
 History Club
 History



HARRIETT E. CORNELL
Howell
 Sodalitas Latina
 Latin-French

FRANCES C. WALKER
Howell
 Y. W. C. A., Treasurer
 Commercial Teachers'
 Club
 Die Kameraden
 Euthalia
 Commercial Teacher



HELEN LUSK
Fenton
 Association of Child-
 hood Education
 Y. W. C. A.
 Early Elementary

DORIS KRUEGER
Sturgis
Early Elementary



JEAN VON EBERSTEIN
Royal Oak
Delta Phi
Choir
Association of Child-
hood Education
Euthalia
Early Elementary

HELEN D. BASSETT
Harbor Springs
Euthalia
Euclidean Society
Later Elementary



PHYLLIS M. POWERS
St. Ignace
Alpha Sigma Alpha
O. E. S. Campus Club
Executive Board
Early Elementary

LULU CARPENTER
Reading
Sigma Sigma Sigma
Judiciary Board
Le Cercle Francais
Die Kamaraden
Minerva
Languages



ANN MARCUS
Detroit
History Club
Pi Kappa Delta
Women's Debate
History-Social Science

MARGARET PURCHASE
Detroit
History-Political Sc.



ALICE L. RAWSON
Manchester
Sigma Sigma Sigma
Euthalia
Home Economics Club
Home Economics

EMILIE WEINMANN
Ypsilanti
Pi Kappa Sigma
Mathematics



DORIS BREED
Ypsilanti
Alpha Mu Sigma
Public School Music
Club
Choir
Normal Art Club
Music-Art

RICHARD C. HODGES
Tekonsha
Business Administration
Club
Drum Major '30-'31
Band
J-Hop Committee



HELEN J. NEEDHAM
Owosso
Stoic
Kappa Delta Pi
Le Circle Francais
Die Kameraden
Portia
Baptist Student Council
Modern Language-
English

LETITIA M. FOGOROS
Detroit
Y. W. C. A. Cabinet
Home Economics Club
Le Circle Francais
Euthalia
International Club
Home Economics



BONNIE VIGLAND
Elberta
Sigma Sigma Sigma
Association of Child-
hood Education
J-Hop Committee
Euthalia

MARGARET M. KEAST
Rochester
Delta Phi
Pan-Hellenic Treasurer
League of Women Voters
History-English



LAURENCE LIVINGSTON
Plymouth
Zeta Chi Sigma
Orchestra
Band
Secondary Education
Club
Public School Orchestra
and Band

HAROLD M. ANDERSON
Belleville
Industrial Art Club
Chemistry Club
Industrial Education-
Chemistry



DONALD BRUNDAGE
Ypsilanti
Stoic
Garden Project Club
Chemistry Club
Die Kameraden
Y. M. C. A., Treasurer
General

EUGENE RICHARDSON
Parma
Chi Delta
Aurora Board
Normal News
English Club
English



DORIS SAYER
Detroit
Sigma Nu Phi
Association of Child-
hood Education
Euthalia
Early Elementary





S O P H O M O R E



KEPPEN



RANDELS



STEFFEK

SOPHOMORE CLASS

During the latter part of our Freshman year, we, the class of 1934 found the weather warm and dry. In fact so much so that all of the greenness had vanished from us and that by the time we entered into the Sophomore class we felt rather well seasoned to our environment.

As weather protectorates for our Sophomore class we elected Fred Keppen as chief protector, Ione Randels as assistant protector and Ralph Steffek as keeper of the storms.

At the beginning of our Sophomore year we were confronted by a light whirlwind in the annual Freshmen and Sophomore games. However, in the midst of the chaos, the Freshmen became so demolished that the sun shone down upon us for the first time since 1927.

On January 14, we gave a Sophomore mixer, or should we say "College Mixer", where to the accompaniment of clashing cymbals and jazzaphony, everyone danced happily, including many of our elders and a few of the Freshmen who managed to survive from the cyclone.

The greatest party of the year was the Sophomore Prom, which was given on the evening of May 20. This was the first time in history that the Sophomores have ever participated in any thing of this sort.

As we leave the Sophomore class, we feel quite competent in meeting any of the storms of life which we may encounter in the years to come.

SOPHOMORE SPRING SWIRL

The Sophomore Spring Swirl will live in the memory of every Sophomore who attended that gay party on the evening of May 20. No one could help but enjoy swaying to the rhapsodic syncopations of blue-noted harmonies by Benny Kyte and his orchestra.

The President, Fred Keppen, appointed many able members to assist him in making the party a success. Those on the ticket committee were Sam Skeen, Kenny Chalmers, Kenneth Gust, Edmund Shuart, Doris McDowell, Elizabeth Sparks and Jean Moffet. The Floor committee consisted of Bill McFall, Floyd Lockwood, Robert Wallace, Dorothy Dean, Beatrice Keusch and William Haines. The Publicity committee with Doris Mason, Claudine Steffek, Thomas Lorenz, Andrew Cherpes, Fritz Wood, and Bessie Schoonover decorated the halls for a few weeks with many clever posters and signs concerning the Swirl. The Music committee consisted of Jack Stevens, Magdalena Sloomweg, Ramsey Wardrop, Maxine Herrick, Max Williamson, and Allison Lilly who were very fortunate in being able to secure Benny Kyte's Band for the occasion. The attractive programs were obtained by Katherine Brady, Clarence Illi, Reginald Davis, Clayton Fraser and Mary House. The Decoration committee consisted of Sam Vasiu, Marjorie Skelly, Carolyn Stamler, Glen Haidt, Charles Sabadash and James Mathe-son.

Owing to the success of that party we hope that it will remain as a tradition among the Sophomores in the years to come.

HELEN WAGONER
Alpena
Alpha Sigma Tau
Goldfeather Club
Physical Education
Club
Physical Education



CLAYTON A. FRASER
Detroit
Physical Education

ILENE WILLET
Vassar
Goldfeather Club
Association of Child-
hood Education
Later Elementary



SARAH H. THORNDIKE
Cambridge, Mass.
Y. W. C. A. Cabinet
Goldfeather Club
Fine Arts

DORIS JACKSON
Belleville
Alpha Sigma Tau
O. E. S.
Goldfeather Club
Commercial Teachers'
Club
Commercial



CLAUDINE STEFFER
Ypsilanti
Stoic
Euclidean Society
Chemistry Club
Minerva
Goldfeather Club
Math.-Chemistry

V. MARIE LUCAS
Wayne
Early Elementary



VIRGINIA CLARK
Royal Oak
Normal Choir
Goldfeather Club
Y. W. C. A.
Trail Blazers
Rural Education

IVY ATKINSON
Detroit
English Club
Goldfeather Club
Kappa Mu
English-History



ELLA TI HWANG
China
General

W. C. DIETIKER
Saline
Chi Delta
History Club
History-French



JEWEL PINKSTON
Linden
Theta Lambda Sigma
Goldfeather Club
Commercial Teachers'
Club
Commercial



CAROLYN STOMLER
Marine City
Pi Kappa Sigma
Home Economics Club
Goldfeather
Order of Eastern Star
Home Economics



LOIS STROHAUER
Alger
Sigma Sigma Sigma
Early Elementary



MARY E. LAWRENCE
Ypsilanti
Alpha Sigma Alpha
Gold Feather
Home Economics Club
Treasurer
Home Economics



DORCAS WOLF
Montgomery
Goldfeather Club
Y. W. C. A.
Association of Child-
hood Education
Early Elementary



MILDRED LAWRENCE
Pontiac
Sigma Nu Phi
Association of Child-
hood Education
Early Elementary



L. A. GARNER
Vassar
Stole
Wodeso
Laonian
Goldfeather Club
Normal News Staff
Speech-English



GENEVIEVE KRIESEL
Michigan City, Ind.
Pi Delta Theta
Normal News Staff
Normal Choir
Minerva
Goldfeather Club
League of Women Voters
Die Kameraden
Garden Project Club
Lutheran Students'
Club
Sodalitas Latina
Latin-English



VIRGINIA CHANDLER
Detroit
Rural Education



MYRNA HARSH
Jasper
Goldfeather Club
Early Elementary



IONE RANDELS
Hillsdale
Sigma Sigma Sigma
Sophomore Class
Vice-President
Aurora Board
Judiciary Board
Public School Music
Club
Goldfeather Club
International Relations
Public School Music



WILBUR C. HUBER
Saginaw
Normal News Staff
Laonian
Michigan Normal Play-
ers
Stoic
College Play
Debate
Speech-Chemistry



MARIAN SOMMERVILLE
Flushing
Y. W. C. A.
Goldfeather Club
Early Elementary



MAUDE MARION CURRY
Birmingham
Choir
Goldfeather Club
Early Elementary



DOROTHY KEENER
Swanton, Ohio
Goldfeather Club
Y. W. C. A.
Association of Child-
hood Education
Later Elementary



BETTY ROSEBERRY
Grand Rapids
O. E. S.
Association of Child-
hood Education
Goldfeather Club
League of Women Voters
Early Elementary



MILDRED McCOMBS
Blissfield
Goldfeather Club
Home Economics Club
Home Economics



VIVIAN RUSSELL
Lapeer
Choir
Goldfeather Club
Portia
Early Elementary



MARJORIE HOFFMAN
Fairgrove
Association of Child-
hood Education
Goldfeather Club
League of Women Voters
Later Elementary



CORAL J. COMPEAU
Detroit
 Alpha Mu Sigma
 Physical Education
 Club
 W. A. A.
 Physical Education



MARGARET E. MERRITT
Grosse Pointe
 Delta Sigma Epsilon
 Goldfeather Club
 Early Elementary

FREDERIC J. KEPPEL
Lincoln Park
 Kappa Phi Alpha
 President of Sophomore
 Class
 Normal News
 Men's Debate
 History Club
 History



ARETA CROW
Marine City
 Pi Kappa Sigma
 O. E. S.
 Later Elementary

FRANCES ANNE HOBAN
St. Ignace
 Sigma Sigma Sigma
 Public School Music
 Goldfeather Club
 Normal Choir
 Public School Music



JEAN K. STOBBE
Montague
 Normal Choir
 Early Elementary

HAZEL DOWD
Fibre
 Goldfeather Club
 Physical Education
 Club
 Physical Education



GRACE CARR
Hubbard Lake
 Later Elementary

ROBERT J. STEWART
Clinton
 General



FRANCES McKEVITT
Middleville
 Pi Kappa Sigma
 Public School Music
 Club
 Public School Music

EVA M. JOHNSON
Mayville
Goldfeather Club
Association of Child-
hood Education
Early Elementary



JUANITA H. HIGGINS
Detroit
Delta Phi
Goldfeather Club
Association of Child-
hood Education
Early Elementary

EDNA HANRATTA
Lansing
Theta Lambda Sigma
Goldfeather Club
Fine Arts Club
Fine Arts



MARGARET MANN
Springport
Delta Phi
Goldfeather Club
Normal News Staff
English Club
English

M. HELEN DE WILD
Fort Wayne, Ind.
Theta Lambda Sigma
Goldfeather Club
Newman Club
Normal Choir
Later Elementary



DOROTHY DEAN
Detroit
Kappa Mu Delta
Judiciary Board
Goldfeather Club
Y. W. C. A. Cabinet
Association of Child-
hood Education
Early Elementary

JEAN MOFFAT
Houghton
Delta Sigma Epsilon
Goldfeather Club
Y. W. C. A.
Early Elementary



MARIE GARRISON
Ypsilanti
Pi Kappa Sigma
Aurora Board
Association of Child-
hood Education
Garden Project Club
Stoic
Minerva
Y. W. C. A.
Goldfeather Club
Early Elementary

AILEEN J. McNIEL
Grand Blanc
Theta Lambda Sigma
Goldfeather Club
Later Elementary



MRS. R. H. CAMPBELL
Ypsilanti
Stoic
Rho Sigma Kappa
Home Economics

MAXINE CORA HERRICK
Lansing
Alpha Sigma Tau
Association of Child-
hood Education, Sec-
retary
Y. W. C. A. Board
Normal Choir
Goldfeather Club
Early Elementary



DORA C. HEMMIG
Delphi, Indiana
Pi Kappa Sigma
Gold Feather Club
Y. W. C. A.

EVA L. GATES
Turner
Association of Child-
hood Education
Goldfeather Club
Newman Club
Later Elementary



THOMAS W. LORENZ
Ypsilanti
Normal News
Pi Kappa Delta
Debating
History Club
Wesleyan Guild
Business Administration

KATHERINE BRADY
Howell
Pi Kappa Sigma
Goldfeather Club
Newman Club
Le Cercle Francais
General



ELIZABETH E. JENNEY
Roseville
Association of Child-
hood Education
Goldfeather Club
Early Elementary

KENNETH W. JEWELL
Ypsilanti
Mu Sigma Chi
Choir
Madrigal Club
Die Kameraden
President
Stoic
Band
Public School Music &
Voice



THEORA PFAFF
Swanton, Ohio
Goldfeather Club
Association of Child-
hood Education
Later Elementary

DORIS HARRISON
Mason
Pi Kappa Sigma
Physical Education
Club
Physical Education



MARION DEADMAN
Alpena
Trailblazer
Y. W. C. A.
Goldfeather Club
Rural Education

ALLISON LILLY
Berkley
Sigma Sigma Sigma
Laonian
Normal Choir
Goldfeather Club
English Club
I. I. D. Executive
English-Speech



FRITZ L. WOOD
Ypsilanti
Sigma Mu Sigma
Aurora Board
Business Administration

EMMA SCHREMS
Saginaw
Sigma Sigma Sigma
Public School Music
Club
Normal Choir
Goldfeather Club
Public School Music



HELEN HENCHEY
Manistee
Delta Phi
Executive Board
Newman Club
English Club
Conservation Committee
Choir
Goldfeather Club
English-French

DORIS MASON
Rochester
Theta Lambda Sigma
Normal News
Executive Board
League of Women Voters
International Club
English Club
Sophomore Class Chairman
Goldfeather Club
English-French



MAX T. WILLIAMSON
Ypsilanti
Chi Delta
Aurora Board
Kollege Komedý Kommittee
Business Administration

MARIAN JEWELL
Ypsilanti
Alpha Mu Sigma
Stoics
Home Economics Club
Goldfeather Club
Home Economics



MAGDALENA SLOOTWEG
Berkley
Sigma Sigma Sigma
Public School Music
Club
Choir
Goldfeather Club
Vice-President
Public School Music

FRANCES BRYANT
Dowagiac
Alpha Sigma Alpha
Childhood Education
Club
Y. W. C. A.
Glee Club
Goldfeather Club
Later Elementary



GEORGE ATWELL
Howell
Physics Club
Chemistry Club
Pre-Dental

MARY E. DOWNING
Bay City
Delta Sigma Epsilon
Early Elementary



RALPH STEFFEK
Ypsilanti
Alpha Tau Delta
Normal News Staff
International Relations
Club



IN MEMORY
OF
MISS GENEVIEVE M. WALTON

Head Librarian

MICHIGAN STATE NORMAL COLLEGE LIBRARY

1892-1932

“To the librarian the grace of humility is so constantly pressed home through the futile endeavors to meet demands for help in the great realm of knowledge, that I bring to you afresh this word of reading for fun, with Real books, and of living joyfully as well as humbly in this Kingdom of which we hold the key.”

(Excerpt, and closing paragraph from “Real Books—Reading for Fun,” written by Miss G. M. Walton, and published in the May-June 1925 number of the Michigan Library Bulletin.)



FRESHMAN



DWELLE



McCULLOUGH



RICE

FRESHMAN CLASS

OFFICERS

RUDOLPH McCULLOUGH	<i>President</i>
CORA MAY DWELLE	<i>Vice-President</i>
MARY CLAIRE RICE	<i>Secretary-Treasurer</i>

FRESHMAN CLASS HISTORY

Most upper-classmen look upon the Freshman class as being a combination of green pots, homesickness and girlish giggles. It may be a revelation to some of those who have forgotten their own Freshman days to know that the present youngest class on the campus is an organized body with executives. Early in the fall Rudolph McCullough was elected President; Cora May Dwelle, Vice-President; and Mary Claire Rice, Secretary-Treasurer. The Judiciary Board of the Women's League chose Mary Claire Rice as member from the Freshman class, and Roger Brown was chosen to represent the Freshman men on the Executive Board of the Men's Union.

The social year for Freshmen began with Freshman Week. Teas, receptions, dutch treats, and a theatre rush helped start the year off. The first All-College Mixer served to acquaint Freshmen with the upper-classmen. Of course, the Freshman class was well represented at the weekly All-College parties during the year, but its members decided, during the winter term, to stage a Frolic of their own some time in the spring. Plans are well under way, and if we can believe some of what we hear, it bids fair to climax the social year for the "Freshies".

An outstanding quality of the class of '35 is its pep. Because we feel so much college spirit ourselves, we wish to promote this feeling throughout the entire student body. Led by Bob Arnold, the class organized a cheering squad. Goldie Baker, Geraldine Goldsmith, and Mary Claire Rice were selected as song leaders and were outfitted with green and white costumes. Bob Arnold, Gerald Scheffler, Dick Mahard, and Orlie Ward were outfitted for yell leaders. Then the lung power of the rest of the class was thoroughly demonstrated. Although the pep

campaign is still in its infancy, we hope it will increase in volume as the class gains wisdom.

Not only has our class helped to add support to the efforts of Normal's varsity teams by cheering the games along, but it has also contributed fresh young men to the teams which have been able to constantly prove our school's claim of effective athletic education. Because of this belief that this Normal College can offer the best in instruction, both scholastic and athletic, some of the State's and the Nation's finest young men are here as Freshmen of our Alma Mater.

Throughout this, our first college year, we Freshmen have been responsible to the Sophomores for much of our education and a great deal of our discipline. Before even going to classes, we had done our share of the "wearing of the green". In some of the days that followed we began to think that we were getting the upper hand, but the greatly outnumbered Sophs were able to put us in our places once more when they triumphed in the class games of October 12. Since then, although we have suffered defeats at the hands of a group of Sophs who have learned their college spirit almost too well, the interclass games have shown the interesting point that the two lower classes have been winning out in athletics, at least, over the more studious Juniors and Seniors.

In our association with fraternities, (and some of us joined them), sororities, clubs, staffs, parties, sports, debating, assemblies, and the numerous other facilities, such as McKenny Hall, that have enabled us to make whatever friends we pleased, do what we would, and study when we cared to, we have come face to face with that spirit of being put "on our own" that is characteristic of every college. Those Freshmen who have been unable to carry on under this strain have gone their different ways by now. But we, the living, must look forward.

The day of cap coronation is gradually assuming the place of a pleasant memory, and we "Freshies" have a feeling that cap night, when we declare ourselves free from Sophomore rule, is all too near. Almost too soon we will be Sophomores ourselves. Then we will shoulder a new responsibility. Only as we have this year learned our proper humiliation can we conduct ourselves with modesty in that commanding position—Sophomores!

FRESHMAN CLASS ROLL

ABBISS, FREDERICK; Romeo—Business Administration	ASHBY, PAUL; Morenci—Commercial
ADAMS, LAURENCE; Holloway	AUREN, ELLIE; Hancock—English
ALEXANDER, LEROY; Ann Arbor—General	AUSTIN, WYNONA; Ypsilanti—Home Economics
ALFORD, MARGUERITE; Ypsilanti—General	BAILEY, THOMAS; Detroit—Mathematics
ALLEN, ELILENE; Tipton—English	BAKER, GOLDIE; Detroit—Home Economics
ALLEN, ESTHER; Clinton—Rural	BAKER, HARRY; Detroit—
ANDERS, DONALD; Ypsilanti—Science	BALIAN, EDWARD; Detroit—Modern Language
ANDERSON, GORDON; Albion—History	BALL, EARL; Lincoln Park—History
ANDERSON, NORMAJEAN; Imlay City—Commercial	BANASIAK, WILLIAM; Hamtramck—Physical Education
ANDERSON, RUSSELL; Pellston—Music	BANNERMAN, MARVIN; Plymouth—Pre-Engineering
ARMS, WANETTA; Rives Junction—Fine Arts	BARBER, LEONA; Grand Blanc—Rural Limited
ARNOLD, REX; Homer—Industrial	
ARNOLD, ROBERT; Pasadena—Pre-Law	

- BARDEN, WELDA; Kingston—Home Economics
 BARKER, MARJORIE; Belleville—Home Economics
 BARNES, JENNIE; Plymouth—Rural Education
 BARNES, LEOLA; Calumet—Physical Education
 BARNES, MARION; Berville—Rural
 BARNETTE, CECIL; Ewing, Ky.—Agriculture
 BARR, BURNELL;
 BARTLETT, PAUL; Yale—One Year Professional
 BASSETT, KENNETH; Ypsilanti—General
 BASSO, MICHAEL; Ann Arbor—General
 BAUER, MARTH; Reese—Mathematics
 BAUGHMAN, CARRIE; Palms—Later Elementary
 BAUM, MARY ELLEN; Monroe—English
 BAUMANN, ELIZABETH; Marine City—General
 BAYLER, ROSEEN; Ypsilanti—Business Administration
 BEADLE, LOIS; Morenci—Modern Language
 BEAL, MARION; Armada—Rural
 BEARDSLEE, MARIAN; Clarkston—General
 BEATTIE, VIRGINIA; Marine City—Early Elementary
 BECKMAN, FRED; Saginaw—Physical Education
 BECKWITH, ELLA; Bay City—Five Year Certificate
 BELL, HARRY; Ann Arbor—Industrial Arts
 BENGHAUSER, FLOYD; Du Bois, Pa.—Physical Education
 BERGER, BERNICE; Grand Blanc—Latin
 BERNATH, WILMA; Archbold, Ohio—Rural Education
 BLAKE, WELMA; Northville—History
 BOCK, KATHRYN; Ann Arbor—Later Elementary
 BONNEAU, EDWARD; Detroit—Business Administration
 BORST, JAMES; Ypsilanti—Mathematics
 BORDINE, LEONA; Milan—Early Elementary
 BRANDES, RUTH; Flat Rock—Commercial
 BRIGHTBILL, ADA; Seneca—Physical Education
 BRINK, MILDRED; Mt. Clemens—English
 BROCKMAN, SANTEE; Tulsa, Okla.—Physical Education
 BROW, CHARLES; Jackson—Physical Education
 BROW, HOWARD; Whittaker—History
 BROWN, LOLA; Ubly—English
 BROWN, ROGER; Ann Arbor—Pre-Dentistry
 BRUCKNER, TRATZEL; Milan—Industrial Arts
 BRYANT, MARGARET; Battle Creek
 BUECHER, FRANCES; Pontiac—English
 BUNNELL, LESTER; Romulus—Pre-Engineering
 BURGESS, THELMA; Jackson—Rural Limited
 BUSH, WILLIAM; Detroit—Physical Education
 BUSHWEIT, HELENE; Detroit—Early Elementary
 BUSKIRK, LULA; Sandusky—Rural
 CALKINS, ELIZABETH; Hudson—History
 CAMPBELL, JEAN; Detroit—Music
 CAMPBELL, WALDO; Benjamin—Industrial Arts
 CARLSON, HARRY; Grand Haven—Business Administration
 CARR, JUNE; Fowlerville—History
 CARR, MARGARET; Pittsford—Early Elementary
 CARTER, CLEO; Ann Arbor—Later Elementary
 CASEY, JAMES; Grosse Pointe—Physical Education
 CASSIE, LILLIAN; Detroit—Physical Education
 CHASE, WILLIAM; St. Clair Shores—General
 CHESTER, ANNIE; Applegate—French
 CHRISTOPHER, CHRIS; Ypsilanti—Business Administration
 CIESIELSKI, EDWARD; Belleville—Business Administration
 CLARK, BLANCHE; Grosse Pointe—Early Elementary
 CLARK, LESLIE; Mancelona—Business Administration

- CLARK, VIRGINIA; Clarkston—Home Economics
 CLAVE, RAY; St. Clair Shores—Civil Engineering
 CLEVER, JOHN; Stockbridge
 CLINE, CHARLES, JR; Armada—Education
 COAST MARIE; Romulus—Rural Limited
 COBB, ARLENE; Millington—Early Elementary
 COBB, LAVINIA; Otisville—Rural Education
 COLBURN, ALICE; Ypsilanti—Commercial
 COLEMAN, ROSE; Belleville—Rural Limited
 COLLINS, CLARE; Decker—Rural
 COLLINS, HAROLD; Ypsilanti—Agriculture
 CONNALLY, ELIZABETH; Ypsilanti—Rural
 CONNOR, WILLIAM; Ypsilanti—General
 CONNORS, HILDA; Willis
 COOK, GEORGE A.; Ypsilanti
 COOK, IRVING; Gaylord—Pre-Medical
 COOK, JAMES; Lincoln Park—Pre-Medical
 COON, CELINE;
 COONEY, FREDERICK; Wayne—Mathematics
 COOPER, ALBERT; Munith—Engineering
 COPE, OLIVER; Ann Arbor
 CORMAN, ALICE;
 COSSAR, ROSE; Ann Arbor—Business Administration
 COWIN, GLADYS; Ann Arbor—English
 COX, ALICE; Willis—History
 CRAWFORD, RUTH; Ypsilanti—English
 CROCKER, BERCHMAN; Chelsea—Business Administration
 CROSS, ELDEN; Ypsilanti—Commercial
 CROTHERS, JOYCE; Ypsilanti—Later Elementary
 CUDLIP, CLARICE; Laurium
 CULVER, CAROLINE; Milan—Home Economics
 CUTCHER, VAL RAE; Armada—Rural
 DANDISON, ELSIE; Milford—Rural Limited
 DANIELS, LEWIS; Manistee—Pre-Engineering
 DARIN, BRUNO; River Rouge—Chemistry
 DAVIS, LUCILLE; Ypsilanti—Later Elementary
 DAVIDSON, AMORITA; Crystal Falls—Physical Education
 DECKER, BERT; Deckerville—Mathematics
 DECKER, DONALD; Ferndale—English
 DELPRETE, MARY; Ann Arbor
 DEPARTER, EDWARD; Plymouth—Mathematics
 DEPREKEL, CELCLIA; Saginaw—Early Elementary
 DIRKS, JAMES; Grand Haven—Industrial Arts
 DISBROW, MARGARET; Manton—Commercial
 DOLPH, BETTY LOW; Genoa, Ohio—English
 DONNER, ELSA JANE; Traverse City—Home Economics
 DORRELL, RUTH; Ludington—Early Elementary
 DOWNING, JACK; Ypsilanti—Agriculture
 DOWNING, MARIAN; Ypsilanti—Commercial
 DRAKE, FANNIE; Ypsilanti—Rural Limited
 DRAKE, HARVEY; Melvin—Rural Education
 DRAKE, JACQUILINE; Dunkirk, N. Y.—Home Economics
 DREW, EDITII; Jackson—Physical Education
 DUGAN, LOUISE; Detroit—Later Elementary
 DUGUID, AUDRIA; Pontiac—English
 DUNCA, ELIZABETH; Ypsilanti—Social Science
 DUNN, HAZEL; Wayne—Later Elementary
 DUNN, ROBERT; Royal Oak—Physical Education
 DURGAN, JEAN; Detroit—Home Economics
 DWELLE, CORA MAY; Pontiac—English-Geography
 DYPKA, JEAN; Grand Rapids—Pre-Medical
 EARL, CHARLES; Grand Rapids—Physical Education
 EASTERDAY, GRACE; Camden—Rural
 EBELING, GLADYS; Romeo—Education
 EDWARDS, BESS; Paris, Tex.—Special Education
 EISILE, RUTH; Ann Arbor—Early Elementary
 ELDEN, DEETER; St. Claire—Fine Arts
 ELLWARD, LESTER, Belleville—Physical Education



- ELROD, LUCILLE; Berkley—Home Economics
ELSER, FLOY; Litchfield—Rural
EMUNSON, EUGENE; Manistee—Speech
E. GELHARDT, ALMA; Allen—Later Elementary
ERIKSON, JAMES; Oscoda—Pre-Engineering
ERNST, ALMA; Saline—Rural
ESSEX, MARY JANE; Willis—Rural
ETHIER, ARTHUR; Negaunee—English
EUTSLER, KATHRYN; VanWert, O.—Rural
EVERSON, SYDNEY; Pontiac
EVEY, MARY; Ypsilanti—English
FAGAN, VIRGINIA; Dexter—Home Economics
FENNERT, BEATRICE; Marine City—Later Elementary
FENSTERMACHER, MARJORIE; Detroit—Sociology-English
FIEDLER, JANET; Pinckney—Early Elementary
FITCH, ELAINE; Whittaker—Early Elementary
FINGER, NORMAN; Grosse Pointe—Physical Education
FISHEL, HELEN; Ypsilanti—Special Education
FLEMING, ERNEST; Ferndale—Physical Education
FLIEHMANN, ARTHUR; Milan—Pre-Engineering
FIEGE, DOROTHY; Detroit—Mathematics
FORSHEE, LAMAR; Ann Arbor—Pre-Law
FOSTER, RICHARD; Elmore, Ohio—Physical Education
FOSTER, ROBERT; Chelsea—History
FRITZ, LYNFORT; Plymouth—Pre-Engineering
FRUMKIN, FLORENCE; Flint—English
FUCEK, JENNIE; Hamtramck—History
FULGONI, EDWARD; Grand Rapids—Fine Arts
FUNSCH, WILLIAM; Brighton
GAERTNER, CLARA; Dundee—Later Elementary-German
GAMIEL, ADELL; Detroit—Early Elementary
GEIL, LOUISE; Utica—Rural
GELFORD, IRVING; Ann Arbor—Bio-Chemistry
GIBBS, MUIR; Whitehall—Rural Education
GILBERT, FRANCES; Plymouth—Art
GILBERT, GENEVIEVE; Bad Axe—Physical Education
GILL, CHARLES S.; Ypsilanti—Natural Science
GILL, DONALD; Detroit—English
GILLA, GLEN; Whitehall—Business Administration
GILLESPIE, ROBERT; Mt. Clemens—Physical Education
GLASSFORD, AILEEN; Detroit—Physical Education
GLEASON, EDWARD; Negaunee—Industrial Arts
GLEASON, SHIRLEY; Mt. Morris—Early Elementary
GLISSON, VESTELLA; Ann Arbor—Rural Limited
GLOVER, CORNELIUS; Wayne
GODFREY, ALICE; Dearborn—Early Elementary
GOEBEL, VIRGINIA; South Bend, Ind.—Music
GOLDSMITH, GERALDINE; Ypsilanti—English
GOLDSMITH, RUTH; Wayne—Rural Education
GOODREMONT, AVIS; Morenci—Music-Art
GORMAN, ELEANOR; Grayling—Social Service
GOUGH, MARGARET; Deckerville—Home Economics
GOYETTE, EDITH J.; Ecorse—English
GRAHAM, WINONA; Lafayette, Ind.—Special Education
GRAMS, EDWARD; Milan—Industrial Arts
GRANT, KATHLEEN; Ypsilanti—Piano
GRAY, MARION; Hancock—English
GREEN, GERALD; Clare—Pre-Engineering
GREEN, JEANNETTE; Clare—Later Elementary
GREEN, NICK; Hamtramck—Forestry
GREENHOE, MADELYN; Dearborn—Early Elementary
GREGORY, GLADYS; South Lyons—Mathematics
GRIER, PAUL; Ypsilanti—Music
GRUEBURG, EVELYN; Royal Oak—Early Elementary
HALL, FRANCES; Mt. Clemens—Physical Education
HALL, GAIL; Ann Arbor—Fine Arts
HALL, HARLAN; Pinckney—Science
HALLER, CRYSTINE; Mt. Clemens—Early Elementary
HALLMAN, RUTH; Ferndale—English
HALL, JESSIE; Detroit—Rural Limited
HAMP, JOHN; Chelsea—Science

- HARGRAVE, JOSEPHINE; Wayne—Rural
 HARRIS, M. ISABEL; Ypsilanti—Modern Languages
 HART, GLENN; Ypsilanti—General
 HASELSWERDT, LYLE; Chelsea—General
 HATHAWAY, NEIL; Ypsilanti—Fine Arts
 HAVILAND, JOHN; Ypsilanti—Pre-Engineering
 HAVERS, ERNESTINE; Flint—Mathematics
 HAWKINS, JEAN; Sarnia, Ont.—Fine Arts
 HAYES, ELIZA SARAH; Yale—Rural
 HERMANN, CARL; Manistee—Pre-Law
 HEYMAN, EDWARD; Detroit—Physical Education
 HIBBARD, GALE; Ann Arbor
 HICKMAN, FRANK; Bristol, West Va.—Natural Science
 HOBART, L. MAXINE; Rochester—Home Economics
 HODAS, FRANK; Hamtramck—Pre-Medical
 HOFFERT, DOROTHY; Capac—Rural Limited
 HOGG, WILBERT; Detroit—Physical Education
 HOLDER, BELLE; Royal Oak—Early Elementary
 HOLLOWAY, DORIS; Plymouth—Physical Education
 HOLLY, HAROLD; Ypsilanti—Commercial Art
 HOLT, VERA; Sturgis—Home Economics
 HORNBECK, LAURA; Ypsilanti—Home Economics
 HORNING, KARL; Ann Arbor
 HORTON, MARION; Milan—Rural Education
 HORTON, RAYMOND; Ypsilanti—General
 HORTON, VIRGINIA; Ypsilanti—English-Speech
 HOUTCHENS, MAX; Culbertson, Neb.—Business Administration
 HOWARD, CAROL; Highland Park—Commercial
 HOWE, KENNETH; Waldron—Science
 HOWEY, M. ELIZABETH; Detroit—History
 HUBER, DOROTHY; Cincinnati, Ohio—Physical Education
 HUGHES, HAZEL; Flint—Modern Language
 HUGHES, KENNETH; Benton Harbor—Industrial Arts
 HURLBUT, DORIS; Allegan—Early Elementary
 HURLEY, NEIL; Ann Arbor—Pre-Law
 HURRELL, JAMES; Clinton, Ohio—Physical Education
 HUSTON, MRS. BLANCHE; Brown City—Rural
 HUTCHINSON, ROBERT; Ann Arbor; Business Administration
 HUTSON, ELEANOR; Ypsilanti—General
 INGRAM, ROBERT; Ann Arbor—Industrial Arts
 IVORY, GRIER; Flint—Industrial Arts
 JACKSON, EUNICE; Hancock—Mathematics
 JACKSON, LORETTA; Detroit—Music
 JACOBUS, ALICE; Manistee—Early Elementary
 JACOBY, MARGARET; Caro—Commercial
 JAMIESON, CAMILLIAS; Arcadia—Early Elementary
 JEWELL, JUNE; Plymouth—History
 JOHNSON, PHILIP;
 JOLLY, CARLETON; Frewsburg
 JYLEEN, JACK; Birmingham—Physical Education
 KANGAS, ARNE; Detroit—Physical Education
 KAPETS, JOE; Ironwood—Industrial Arts
 KASMATKA, ESTHER; Temperance—Later Elementary
 KATZ, MARY; Grand Rapids—Home Economics
 KEARN, MARGARET; Flint—Early Elementary
 KEEGAN, DOROTHY; Emmett—Later Elementary
 KELLOGG, MAXINE; Lansing
 KELLY, DICK; Wyandotte—Physical Education
 KEMP, GERTRUDE; Rockwood—Rural
 KENNEDY, J. YATES; Ypsilanti—Pre-Medical
 KILBURN, H. VAUGHN; Flint—Pre-Medical
 KINEY, AUDELIA; Whitmore Lake—Later Elementary
 KIZER, BOICE; Romeo—Business Administration
 KLAIBER, ESRA; Grand Rapids—Pre-Engineering
 KLINK, CAROL; Detroit—Art
 KNAGGS, MILDRED; Detroit—Music Art

- KNAPP, CHARLES; Monroe—Rural Limited
- KNAPP, JOHN; Castalia, Ohio—Mathematics
- KOCK, AUDREY; Ecorse—Physical Education
- KOHL, WILLIAM; Stockbridge—Commercial
- KOPP, FRANCES; Detroit—History
- KORWIN, GEORGE; Ann Arbor
- KOSAK, MARY; Dearborn—Limited
- KOSAK, VIRGINIA; Dearborn—Rural
- KOSKI, WILLIAM; Humboldt—General
- KOTTS, ILAH; Clinton
- KOUBA, WALTER; Romulus—Industrial Arts
- KRAIZMAN, ROSE; Ann Arbor—Later Elementary
- KRAUSE, CHANDLER; Ferndale
- KREBS, HELEN; Ypsilanti—Home Economics
- KREIMES, GORDON; Plymouth—Pre-Engineering
- KRISELER, GENEVIEVE; Vassar—Later Elementary
- KRONENBERG, CATHERINE; Ferndale—English
- KULSCAR, ADOLPH; Dearborn—Physical Education
- KURTZ, ALLISON; Ida—Physical Education
- LAGRAFF, ELLEN; New Haven—Early Elementary
- LAMB, MILTON; Vermontville—Pre-Law
- LANE, EDWARD; Lake Odessa—Industrial Arts
- LANKER, STANLEY; Plymouth—Physical Education
- LANTZ, VIVIAN; Ypsilanti—Arts
- LATTNER, WM. EDGAR; Detroit—Physical Education
- LEAVENWORTH, CAROLINE; Royal Oak—Later Elementary
- LEBLAND, JOHN; Detroit—Physical Education
- LEE, RAYMOND; Deckerville—Rural
- LEFURGE, GERALDINE; Lansing—Physical Education
- LENT, KENNETH; Monroe—Physical Education
- LEONARD, SHIRLEY; Elkhart, Ind.—Fine Arts
- LETSON, JOSEPH; Wayne—Chemistry
- LETT, JAMES, JR.; Romeo—Pre-Medical
- LEWIS, EDITH; Flint—Music
- LEWIS, IRENE; Britton—Rural
- LEWIS, LOTTIE; Tipton—Early Elementary
- LEYANNA, EDWIN; Dearborn—Industrial Arts
- LIBERMAN, JEAN; Grand Rapids—Later Elementary
- LIDDICOAT, KENNETH; Ferndale—Physical Education
- LINCK, PAULINE; Brown City—Home Economics
- LINN, ROBERT; Detroit—Physical Education
- LITTEER, DAN; Ann Arbor—Natural Science
- LOCKWOOD, NED; Concord—Industrial Arts
- LOUNDERBAUGH, LAWRENCE; Pontiac—Rural Limited
- LOUGHLIN, ROBERT; Herkimer, N. Y.—General
- LOUKOTKA, JOSEPH; Ann Arbor
- LUCAS, E. ARLENE; Wayne—Early Elementary
- LUDWIG, MARIE; Gould City—Physical Education
- LUDWIGSON, LUDDY; Manistee—Pre-Medical
- LUTES, AUSTIN; Ann Arbor—Business Administration
- MABEN, MARY; Wayne—General
- MACKAN, MILDRED; Milan—English
- MACKIN, HELEN; Detroit—Early Elementary
- MAGOON, DONALD; Ann Arbor—Science
- MAHARD, RICHARD; Wayne—Business Administration
- MAKI, IRENE; Bail de Wasai—One Year Professional
- MANNIN, GORHAM; Jackson
- MARION, EMANUAL; Saline—Business Administration
- MARK, VIRGINIA; Lincoln Park—General
- MARTIN, MENNO; Brutus—General
- MATT, WALTER; Ann Arbor—General
- MATHEWS, LOUISE; Tecumseh—One Year Professional
- MAURINE, JOSEPH, JR.; Bulcan—Industrial Arts
- MCCORRY, NORMAN; Ontonagon—Physical Education
- MCCRACKEN, JOHN; Dearborn—Pre-Medical
- MCCULLOCH, RUDOLPH; Ypsilanti—Pre-Medical
- MCDONALD, ELMER; Milan—Physical Education

- McFALL, ROGER; Armada—Education
 McINTEE, DOROTHY; Leslie—Modern Language
 McINTOSH, RUTH; Ann Arbor—French
 McKERCHER, LEONARD; Milan—Chemistry
 McKIM, EARL; Ypsilanti—Natural Science
 McMEANS, IDA MAE; Almont—Rural
 McMULLEN, CARRIE MAE; Dryden—Rural
 MACMULLEN ROBERTA MAE; Inkster—English
 MACMULLEN, RUTH; Dundee—Fine Arts
 MACNALLY, ESTHER; Detroit—One Year Professional
 McSHANE, VERA; Romulus
 MEIER, OLIVE; Byron—Rural Limited
 MEISELMAN, S. GEORGE; Ypsilanti—Physical Education
 MENOSKY, PAUL; Flint—Physical Education
 MICHAEL, MARY; Ann Arbor—Early Elementary
 MILKS, HAROLD; Vicksburg—Pre-Engineering
 MILLER, EDNA; Wayne—Physical Education
 MILLER, HELEN; Detroit—Modern Language
 MILLS, MERRILL; Adrian
 MINER, ROSCOE; Leslie—English-Social Science
 MITCHELL, WILLIAM; Ann Arbor—General
 MOECKEL, ODEMA; Muneth—Commercial
 MOELLER, EARL; Detroit—Physical Education
 MOHLER, JAMES; Ypsilanti—Fine Arts
 MONTAYNE, WILFORD; River Rouge—Mathematics
 MONTGOMERY, GERTRUDE; Tecumseh—Physical Education
 MOON, ELIZABETH; Wyandotte—Later Elementary
 MOORE, DORIS; Washington—Rural Limited
 MORRIS, WOODROW; Cleveland, Ohio—General
 MORRISON, MARGARET; Ypsilanti—English
 MOTT, JAMES; Denton—Rural Limited
 MULL, LEO; Pioneer, Ohio—Rural Limited
 MULVENNO, ELIZABETH; Hudson—History
 MUNRO, ESTHER; Detroit—Home Economics
 MURPHY, KERN; Keego Harbor—Physical Education
 MUSIN, ROSALIE; Gary, Ind.—Early Elementary
 MYERS, WILDA; Britton—Rural Limited
 MYHRS, JULIA; Birmingham—Fine Arts
 NADEAU, MARIE; Blanchard—Rural Limited
 NASS, ELLEN; Ypsilanti—Rural Limited
 NEEB, WILFORD; Flint—Mathematics
 NEIFERT, EMMA; New Boston—Rural Limited
 NEIL, CHARLES; Ann Arbor—Pre-Engineering
 NEIL, JOSIE; Detroit—Music
 NEIR, MARIAN; Ypsilanti—Music
 NETTANY, GENEVIEVE; Berville—Later Elementary
 NEVEL, ROBERT; Petersburg—Commercial
 NEWCOMB, ROBERT; Ypsilanti—General
 NEWMAN, ELEANOR; Toledo, Ohio—Home Economics
 NEWMAN, FERRIS; Pontiac—Pre-Engineering
 NEWMAN, WARREN; Ann Arbor—General
 NICOL, EDITH; Ann Arbor—General
 NOBLE, BERNETH; Milan—Early Elementary
 NOBLE, MARGARET; Milan—Home Economics
 O'BRIEN, RUSSELL; Ann Arbor—General
 OLDES, JEAN; Ypsilanti—General
 OLIVER, CLYDE; Britton—Pre-Law
 OLIVER, LAVERNE; Britton
 OLIVER, LIVINGSTON; Detroit—General
 O'MELAY, MARY; Hillsdale—Early Elementary
 O'NEAL, EVA; Trenton—History
 OPINCAR, GEORGE; Lincoln Park—Pre-Medical
 ORY, HAROLD; Elmore, Ohio—Physical Education
 OSBORN, VELMA; Grant—Special Education
 OUSTERHOUT, ALMA; St. Charles—Physical Education
 OVERHENT, GREAT; Petersburg, Fla.—General

- PADGETT, JOHN; Lincoln Park—Pre-Law
- PAGE, HERBERT; Grand Blanc—Physical Education
- PALM, RICHARD; Detroit—Physical Education
- PALMER, ELEANOR; Jackson—Commercial
- PALMER, L. FERNE; Ann Arbor—Home Economics
- PARKER, KATHERINE; Detroit—Physical Education
- PARSONS, CLARA; Ann Arbor—General
- PARSONS, STUART; Ypsilanti—Pre-Engineering
- PATCH, GILBERT; Cleveland—Physical Education
- PATTERSON, WILLIAM; Holly—English
- PATTON, PATRICIA; Detroit—Later Elementary
- PAULAS, DOROTHY; Ypsilanti—English
- PAVLICH, JULIA; Flint—Physical Education
- PELTON, KEITH; Thompsonville—Music
- PENZIEN, MILTON; Romeo—Rural
- PEPPER, NELSON; Ann Arbor—History
- PERDUE, JOHN F.; Ypsilanti—Physical Education
- PERKINS, CATHERINE; Grand Rapids—Early Elementary
- PERRY, WILLIAM; Harbor Springs—Industrial Arts
- PHILLIPSON, ELAINE; Blissfield—Home Economics
- PIERSON, PAUL; Ann Arbor—Business Administration
- POLISKY, WANDA; Willis
- PORTER, CRAIG; Ypsilanti—History
- POST, MAXINE; Rockford—Rural Education
- POTTS, ALBERT; Chelsea—English
- POTTS, HELEN; Romeo—Kindergarten
- POTTS, LAURENCE; Chelsea—Pre-Dental
- POWELL, HELEN; St. Charles—Rural
- POWER, ROBERT; Ypsilanti—Business Administration
- POWERS, JACK; Deckerville
- PRICE, ELEANOR; Detroit—Early Elementary
- QUACKENBUSH, AGNA; Royal Oak—Latin-English
- QUACKENBUSH, EARL; Ann Arbor—Pre-Engineering
- QUIGG, ALICE; Dexter—Commercial
- QUINLAN, THOMAS; Flint—General
- ROVINSKI, NICK; Hamtramck—Pre-Medical
- RUDLICK, LAWRENCE; Plymouth—Rural Education
- RUF, ERMA; St. Charles—Home Economics
- RUMENAPP, AGNES; Richmond—Early Elementary
- RUMSEY, ROBERTA; Ann Arbor—Modern Language
- RUTKOWSKI, ERWIN; Detroit—Health Education
- SAGAR, DOROTHY; Dearborn—Early Elementary
- SALCHOW, OTTO; Central Lake—Music
- SANBORN, BEN; Scottville—Pre-Engineering
- SANGSTER, WALTER; Ypsilanti—History
- SASS, MERLE; Royal Oak—Home Economics
- SAUER, ALFRED; Ypsilanti—Pre-Medical
- SAUNDERS, JANET; Detroit—Fine Arts
- SCHAEFER, GEORGE; Toledo, Ohio—Pre-Engineering
- SCHAEFER, H. DONALD; Willis—Pre-Engineering
- SCHATTLER, WILBURN; Center Line—Music
- SCHEFFLER, GERALD; Ypsilanti—General
- SCHINDLER, MERLIN; Berns, Ind.—Industrial Arts
- SCHMICK, GEORGE; Grand Haven—Language
- SCHIRAM, THELMA; Grosse Pointe—Physical Education
- SCHOLTZ, WILBERT; Grand Haven—Business Administration
- SCHRECK, HELEN; Grosse Pointe—Early Elementary
- SCHNEEBERGER, ALFRED; Kingston—History
- SCHWADERER, CLARK
- SCOTT, BARBARA; Detroit—Art-Public School Music
- SEARS, EUNICE; Ortonville—History
- SEAVITT, JOHN; Wayne—Social Science
- SECHNEST, C. HOWARD; Indiana—Industrial Arts
- SEELY, ALMA; Ann Arbor—Rural Limited
- SHAFER, ELMER; Detroit—Pre-Engineering
- SHARLAND, LEWIS; Grand Blanc—Pre-Law

- SHAUNDING, BETH; Detroit—Mathematics
- SHAW, JACK; Jackson—Physical Education
- SHEFFOLD, LESLIE; Ann Arbor—Pre-Engineering
- SHERIDAN, MAURICE; Peck
- SHERRICK, ELIZABETH; Belleville—Later Elementary
- SHOOK, CLARK; Wayne—Geography
- SHUMAN, CHARLES; Detroit—Physical Education
- SIEFERT, JOHN; Berville—Rural
- SIETZ, STANLEY; Belleville—Business Administration
- SIMON, JOSEPHINE; Belleville—Early Elementary
- SIMONS, STANLEY; Detroit—Mathematics
- SKELLY, MARJORIE; Milford—Fine Arts
- SKINNER, GRACE; Ypsilanti—Commercial
- SMITH, ALMA; Otisville—Rural
- SMITH, JAMES; Ypsilanti—Music
- SMITH, LEONE; Mason—Commercial
- SMITH, MARIAN; Milan—Rural
- SMITH, ROBERT; Denton—Commercial
- SNYDER, DOROTHY; Detroit—Early Elementary
- SOULE, EDWARD; Grand Haven—General
- SOULE, RUSSELL; Croswell—Pre-Dental
- SPRAU, ROBERT; Muskegon—Physical Education
- SPRINGER, HELEN; Ann Arbor—Home Economics
- SQUIRES, ELSIE; Milan—Rural Limited
- STAFFAN, GEORGE; Chelsea—Science
- STALEY, WASHINGTON; Detroit—Physical Education
- STEIDLE, CHRISTINE; Milan—Public School Music
- STELLWAGEN, GEORGE; Wayne—Business Administration
- STOBIE, LEONA; Jefferson—Commercial
- STODULSKI, LUCILLE; Detroit—Commercial
- STONE, MURIEL; Beulah—Fine Arts
- STOWITTS, BETTY; Battle Creek—Fine Arts
- STRATE, HERMAN; Detroit—Physical Education
- STRENG, MILDRED; Saginaw—Commercial
- STRONG, JEAN; Plymouth—General
- STUART, HILDA; Lansing—Physical Education
- STURDEVANT, EDITH; Manchester—Rural
- SUMMERHILL, H. SYDNE; Detroit—History
- SUMMER, OLA; Petosky—Physical Education
- SUYAT, ALFONSO; Ann Arbor—General
- SWEENEY, MARY; Emmett—Later Elementary
- SWEET, ETHEL; Ferndale—Mathematics-Speech
- STENHARTER, LAWRENCE
- TAPE, GERALD; Ypsilanti—Science
- TATE, PEARL; Berkley—Music-Art
- TAYLOR, HELEN; Ovid—Physical Education
- TAYLOR, MARY; Hillsdale—Home Economics
- TEFFT, MARION; Plymouth—Early Elementary
- TERRY, MARION; Eaton Rapids
- THOMAS, EDNA; Ann Arbor—Early Elementary
- THOMAS, WILLIAM; Hazel Park—Rural Education
- THOMPSON, BERNIECE; Deckerville—Rural Limited
- THOMPSON, D. JOY; Novi—One Year Professional
- THOMPSON, ROY; Detroit—Physical Education
- TOLETE, FRANCISCO; Ann Arbor—Pre-Law
- TOM, LEO; Pittsford—Rural Limited
- TOUSE, GLENN; Hillsdale—Chemistry
- TOWSLEY, JOHN; Perry—Physical Education
- TRAVIS, BURTON; Oxford—Pre-Law
- TRIGGER, GRANT; Carsonville—Rural Education
- TRIMM, ETHAN; Milan—General
- TROTT, HILMA; Detroit—General
- TUBBS, W. ELLIOT; Ann Arbor—Commercial
- TUCKER, WILLIAM; Ypsilanti—Physical Education
- TURNER, LYLETH; Royal Oak—Home Economics
- TUTTLE, HALE; Prattville—Science
- TYLER, HOWARD; Romeo—Business Administration
- UPOEGRAFF, FRANK; Detroit—Physical Education
- VANAKEN, GRETTA; Ypsilanti—Early Elementary

- VANDOREN, DORIS; Pottawatamie—Commercial
- VANDYKE, WELHELMINA; New Haven—Pre-Medical
- VANHAVEL, JOHN; Weston—Social Science
- VANNES, ROBERT; Casac—Pre-For-estry
- VARTANIAN, AJAX; Dearborn—Physical Education
- VAUGHAN, THELMA; Dexter—Commercial
- VELTMAN, ELLEN; Detroit—Modern Language
- VOGELSANG, GERALD; Jackson
- VOGT, SHELDON; Ann Arbor—Business Administration
- VORANY, ALMA; Traverse City—English
- WAGONER, BEULAH; Capac—Rural Limited
- WAGNER, FREDERICK; Dexter—Business Administration
- WALKER, CYRIL; Ypsilanti—Pre-Dental
- WALKER, MARGARET; Detroit—Early Elementary
- WALL, FRANK; Belleville—Teaching
- WALLACE, GLADYS; Bay City—Industrial Arts
- WALSWORTH, KENNETH; Ann Arbor—Natural Science
- WALTERS, CLAYTON; Belleville—Agriculture
- WALTERS, LLOYD; Ypsilanti—Commercial
- WALTHER, WILLIAM; Ann Arbor—Mathematics
- WARD, ORLIE; Detroit—Business Administration
- WARFIELD, ENID; Traverse City—English
- WARREN, ESTHER; Ann Arbor
- WAYTKO, HELEN; Almont—Rural Education
- WEIR, JAMES; Ypsilanti—Journalism
- WELCH, EULALIE, Sunfield—Mathematics
- WENTZ, CARMA; Clayton—Rural
- WEST, LUETTIA; Cherry Hill—Early Elementary
- WEST, STANLEY; Ypsilanti—Business Administration
- WEXLER, FANNIE; Ypsilanti—English
- WHEELER, DALE; Vicksburg—Pre-Engineering
- WHITE, MARY; West Unity, Ohio—Rural
- WHITEHOUSE, ELIZABETH; Ypsilanti—Special
- WHITING, NORMA; Clinton—Elementary-Kindergarten
- WHITSETT, LILLIE; Detroit—English
- WICINSKI, RAY; Manistee—Industrial Arts
- WIDMAYER, FERN; Ypsilanti—Later Elementary
- WIEDERHOFF, DOROTHY; Ypsilanti—Home Economics
- WILCOX, KENNETH; Northville—Education
- WILLIAMS, J. CLINTON; Marshalltown, Iowa—General
- WILLIAMS, OLWEN; Mt. Clemens
- WILLIAMS, WALTER; Columbus, O.—Business Administration
- WILSON, BERTHA LOUISE; Ypsilanti—Music
- WILSON, JOHN; Iron River—Chemistry
- WILSON, ROBERT; Ecorse—Physical Education
- WILSON, VIOLET; Detroit—Speech
- WINES, RAYMOND; Ann Arbor—Pre-Engineering
- WINES, WILFORD; Ann Arbor—Physical Education
- WINBLOW, FRANCES; Linn—Rural
- WIXOM, AGNES; Pontiac—Early Elementary
- WOODS, BERYL; Romulus—Industrial Arts
- WOOLFORD, MURRILL; Detroit—Social Science
- WORTLEY, GORDON; Belleville—General
- WORZNAK, FRANK; Hamtramck—Physical Education
- YANKE, IONE; Ypsilanti—Home Economics
- YOUNG, DORIS; Marine City—Early Elementary
- YOUNG, MARION; Millington—History
- YOUNGLOVE, MARY; Adrian—Commercial
- ZAMROWSKI, JOHN; Manistee—Industrial Arts
- ZENOWITZ, JOHN; Calchester, Conn.—General
- ZIMMERMAN, BERNICE; Pellston—Business Administration
- ZORN, AUGUST; Detroit—Fine Arts
- ZUMPH, FRANK; Whitehall—Chemistry
- ZWEIDINGER, MURIEL; Hudson—Commercial

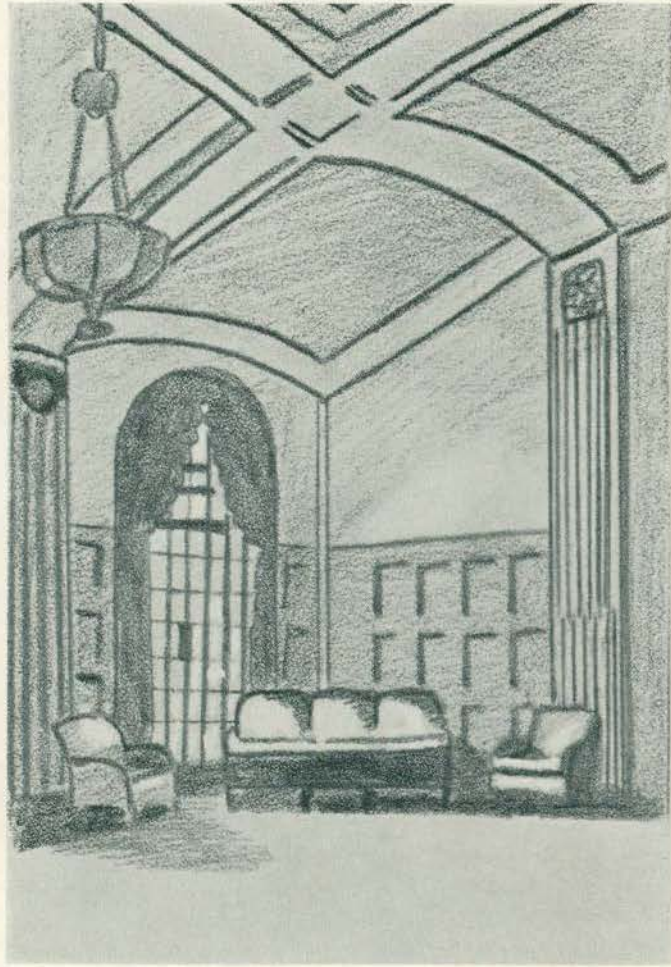

A L U M N I

TO THE ALUMNI

O Alma Mater, what has made thee great?
Who added fame and prestige to thy name?
Shall we these walls and roofs commemorate?
This mortar or this plaster here acclaim?
The structures crumble and decay with time;
For they are but an empty shell. The force
That makes thee great is ever in its prime;
It carries on, still holding to its course.
Oh it is to you, alumni friends, who make
Our college great: who by each gift and deed
And project undertaken for her sake—
McKenny Hall and Hall of Fame—exceed
Her greatest wish. And so to you, we look
With praise, and here record it in our book.

EVELYN A. CAREY

THE BOARD OF DIRECTORS OF THE ALUMNI ASSOCIATION



CLARENCE E. GITTINS
*Detroit Lawyer
President of the Board*



NORMAN ARTHUR
*Principal of Nolan Intermediate School—Detroit
Vice-President of the Board*

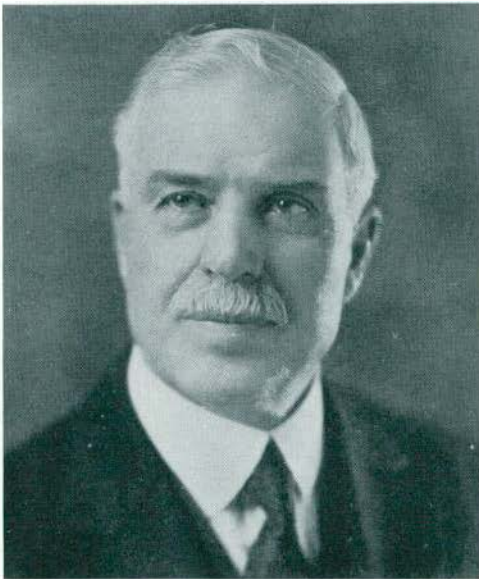

CHARLES MCKENNY
President of M. S. N. C.



HORACE Z. WILBER
*Head of Extension Department M. S. N. C.
Secretary of the Board*



C. P. STEIMLE
*Registrar of M. S. N. C.
Treasurer of the Board*



ROBERT E. BARBER
Attorney for School Board—Highland Park



MRS. DESSALEE R. DUDLEY
Assistant Superintendent of Schools, Battle Creek

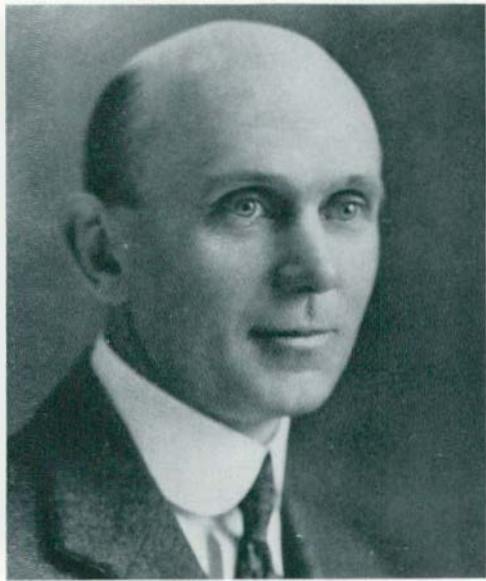

LESLIE A. BUTLER
Superintendent of Schools, Grand Rapids



ALEXANDER McDONALD
Superintendent of Schools, River Rouge



EDWIN STAHL
Alumni Executive Secretary



ALUMNI ASSOCIATION

HONORARY COMMITTEE

FRANK CODY, *Chairman*
STRATTON D. BROOKS
WILFORD L. COFFEY
HUGH CONKLIN
ALLEN M. FREELAND
FREDERICK A. JEFFERS

KATHERINE D. KEEFER
WILLIAM McANDREW
JOHN M. MURSON
BESSIE LEACH PRIDDY
MABLE K. RAYMOND
WILLIAM W. CHAMBERS

BOARD OF DIRECTORS

CLARENCE E. GITTINS
NORMAN ARTHUR
HORACE Z. WILBER
CLEMENS P. STEIMLE

President
Vice-President
Secretary
Treasurer

ROBERT E. BARBER
LESLIE BUTLER
DESSALEE R. DUDLEY

ALEXANDER McDONALD
CHARLES McKENNY
EDWIN STAHL, *Ex-Sec'y*

EXECUTIVE COMMITTEE

CLARENCE E. GITTINS
DESSALEE R. DUDLEY
FREDERICK W. FROSTIC

Chairman
Vice-Chairman
Vice-Chairman

ROBERT E. BARBER
FRANCES BROWN
LESLIE A. BUTLER
MAURICE KEYWORTH
ELMER A. LYMAN

CHARLES McKENNY
DANIEL L. QUIRK, JR.
CLEMENS P. STEIMLE
HORACE Z. WILBER
ELLA M. WILSON

FINANCE COMMITTEE

DANIEL L. QUIRK

President

GUY BATES
FRANK CODY

EARL LAING
E. A. LYMAN



ALUMNI ASSOCIATION

DETROIT FINANCE COMMITTEE

GUY D. RIGAN
NORMAN ARTHUR
ETTA RILEY
ANNA M. CHARBONNEAU
AIMEE ROSENTHAL
JAMES BAIRD
EDWARD GUNN
WALTER DIXON
GUY BATES

JAMES VOORHEES
EARL LAING
DWIGHT BOWEN
GEORGE BIRKAM
ROY STEVENS
FLORENCE GEER
B. J. RIVETT
GRACE SPINKS
ALBERT GRAHAM

BUILDING COMMITTEE

CLARENCE E. GITTINS
NORMAN ARTHUR
ROBERT E. BARBER

DIVISIONAL CHAIRMEN

Division A

NORMAN ARTHUR, Nolan School, Detroit

Division B

A. A. RIDDERING, Melvindale, Michigan

Division C

C. E. LEFURGE, Lansing, Michigan

Division D

EVA PALMER, Willard Library, Battle Creek

Division E

THURMAN CLAY, Vassar, Michigan

Division F

EARL H. BABCOCK, Grand Haven, Michigan

Division G

ALBION S. TAYLOR, Cadillac, Michigan

Division H

M. B. TRAVIS, Iron Mountain, Michigan

Division I

J. STUART LATHERS, Ypsilanti, Michigan

THE FACES OF LONG AGO

As I sit by the fireside dreaming
Of friends I used to know,
Fancy forms in the glowing embers
The faces of long ago. .

One by one they are slowly fashioned,
And as they slowly fade away
As the afterglow of the sunset
Or the flush of the dawning day.

There are faces among the number
That are strong with a purpose true;
There are others sweet with beauty
Of the spirit shining through.

There are faces that tell of patience
Amid trial and longing and pain,—
A minor chord completing
The harmony of the strain.

There are others bright with hope
That is centered in things above,—
Faces of rarest beauty
Illumed with the light of love.

From the shadowy realms of mem'ry
They visit me once more,
And I feel the inspiration
They gave in the days of Yore.

In the glorious reunion
That soon will come, I know
I shall find among the angels
The faces of long ago.

GERTRUDE WORDON, '04

From the Aurora of 1904



TO THIS SKYLINE



ACROSS FROM THE TENNIS COURTS



THE CORNER STONE



WAS LAID



FOR THIS BUILDING



OUR UNION



In Memoriam

To them, from whom we have been wrested
They tread in the path we must follow,
Who, going, leave memories fragrant
That linger, still cherished, among us
The blessing of God be upon them
For their tribulations are finished.



HISTORY OF THE ALUMNI ASSOCIATION

The Alumni Association of the Michigan State Normal College was organized a number of years ago for the purpose of cementing the friendships formed in the college days, and for the purpose of maintaining a bond between the college and its former students.

At first the organization was informal in character. As years passed by, there was a growing feeling that a closer organization was desirable, in order to secure concerted action on the part of the Alumni and in matters affecting the Normal College. Consequently, in January, 1926, the Association was reorganized on a more substantial basis and was incorporated under the laws of Michigan.

Under the new plan, the direction of the affairs of the Association is vested in a Board of Directors, of nine members, chosen by members of the alumni at the annual meeting in June. Since the time of the reorganization, the alumni files have been brought and kept up to date. At present there are approximately 20,000 names and addresses of graduates of the Normal College on file in the Alumni office of McKenny Hall. In addition to this, a record of graduates of each class is kept.

As time goes on, it is hoped that all classes will effect an organization through which the class members may keep in touch with each other throughout the years after college life. The alumni office is glad to maintain the files and do the clerical work for these class organizations.

The alumni of the Normal College have an enviable record in the fields of education, science, professions, and public service. They are represented in over seventy-five of the university and college faculties throughout the country.

The alumni also play an important part in the supervision of public education. The Superintendent of Public Instruction in the State of Michigan is an alumnus. Women graduates have held the same position in the states of Idaho and Washington. Alumni direct the school systems of Milwaukee, Detroit, and Grand Rapids; and in several other major cities of Michigan, either the superintendent or the assistant superintendent graduated from the college.

Alumni of the college have maintained distinction in the field of science. The head of the Mt. Wilson Observatory, the outstanding astronomer of the country, is a Normal College graduate. Probably the most eminent geographer in the country, the director of the American Geographical Society, as well as five of the 110 members of the honorary body of the Association of American Geographers, are alumni.

Our alumni are represented in the Department of Agriculture of the United States, in the Bureau of Standards at Washington, D. C., and in the Rockefeller Institute. The National Biscuit Company, Swift and Company, the Chrysler, and Studebaker corporations, also, have positions filled by representatives of the college. Alumni of the college have been prominent in the professions: law, medicine, engineering, journalism, politics, and missionary work.

The organization of the Alumni Association has placed it in a position to render constant service to the Normal College, and to greater numbers of alumni. A message or a request concerning alumni, addressed to the Executive Secretary of the Alumni Association, Michigan State Normal College, will be given prompt attention.



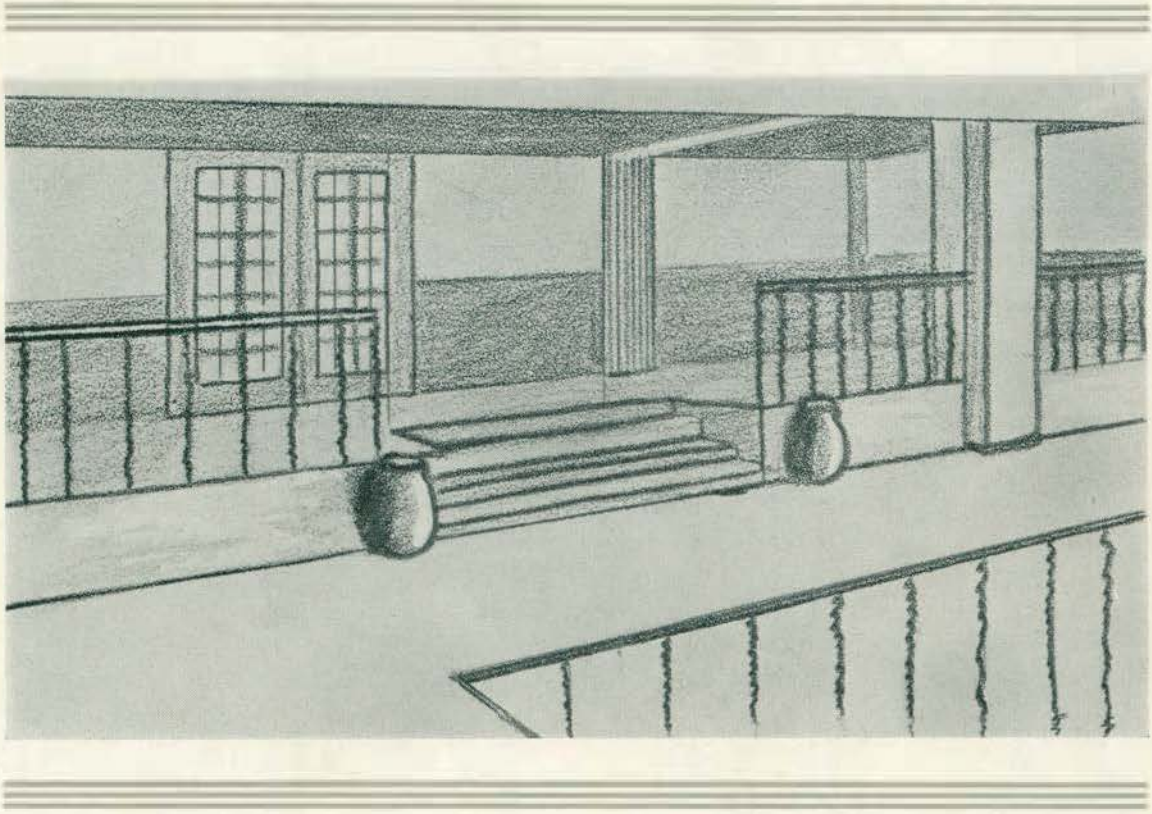

ORGANIZATIONS



H O N O R A R I E S

PI KAPPA DELTA

PATRON

PROFESSOR F. B. MCKAY

FACULTY MEMBERS

PRESIDENT CHARLES MCKENNY	DR. MEHRAN K. THOMSON
PROFESSOR J. STUART LATHERS	DR. ARTHUR ANSEL METCALF
PROFESSOR F. B. MCKAY	MR. JAMES BREAKEY
PROFESSOR HARRY T. WOOD	MISS MARION F. STOWE
PROFESSOR J. M. HOVER	MR. FRANCIS LORD
PROFESSOR H. Z. WILBUR	MR. EDWIN STAHL
PROFESSOR C. M. ELLIOTT	MR. PAUL J. MISNER

ACTIVE MEMBERS

MARGARET L. COOKSON	HELEN OSBORN
EDGAR ERICSSON	JUDSON B. ROBB
BENIGNA GATZKE	HELEN C. SOX
CHARLES N. HILL	EARL K. STUDDT
ESTELLA JILLSON	MAYNARD A. TRAVISS
MYRTLE KRING	JAY B. WESTCOTT
ANNE MERRIMAN	CLIFTON W. WHALING
WILLIAM J. NOLAN	FRANCES L. YOUNG

NEW MEMBERS

STANLEY H. AINSWORTH	FREDERIC J. KEPPEM
HOWARD P. BENSON	EVELYN LEHMAN
W. J. BROWNRIGG	THOMAS W. LORENZ
KATHLEEN M. COTTER	ANN M. MARCUS
THOMAS J. COTTER	FRANCIS A. OVERLY
REGINALD J. DAVIES	L. KENNETH PERRY
LISSA DRISCOLL	RUTH L. ROOT
CORNELIUS J. FOX	C. W. SABADASH
LILA P. GARNER	ELSIE P. STOLZENBERG

Pi Kappa Delta, which originated at Ottawa University, Kansas, and Ripon College, Wisconsin, in 1913, now numbers one hundred forty chapters, located in all sections of the country. It is the largest honor forensic fraternity in the United States. Its purpose is to encourage public speaking in the colleges, by extending formal recognition to those students who obtain an unusual excellence.

The Michigan Epsilon Chapter was installed on the local campus in June, 1921. Only those students whose platform proficiency is such that they are chosen to participate in inter-college debates or oratory are eligible to membership.

Professor F. B. McKay was the representative for the chapter at the national convention held in Tulsa, Oklahoma on March 28 to April 1, and was given charge of the Women's Oratorical contest for the convention. Professor H. Dana Hopkins of Heidelberg University, Tiffin, Ohio is president of the national organization for the coming year.



*Top Row—A. MERRIMAN, PROF. MCKAY, A. MARCUS.
Second Row—B. GATZKE, J. WESTCOTT, E. JILLSON, C. HILL.
Bottom Row—J. ROBB, M. KRING, W. NOLAN, M. TRAVISS.*



KAPPA DELTA PI

OFFICERS

EARL K. STUDD
EMILY SCHMID
DOROTHEA REYNOLDS
BEATRICE CARR
BERNICE DAHLSTROM
DR. MARVIN S. PITTMAN

President
Vice-President
Secretary
Treasurer
Alumni Secretary
Counselor

HONORARY MEMBERS

PRESIDENT CHARLES MCKENNY
DR. BENJAMIN D'OOGHE
DR. WILLIAM H. SHERZER

DR. NATHAN A. HARVEY
DR. ALMA BLOUNT

DR. FREDERICK GORTON
PROFESSOR CARL E. PRAY
PROFESSOR FREDERICK ALEXANDER

FACULTY MEMBERS

MR. DELMAR ALLMAN
MISS MARTHA BEST
MR. RAY BINNS
MISS RUTH BOUGHNER
MISS BERTHA BUELL
MR. DUANE CHAMBERLAIN
MISS IRENE CLARK
MISS GRACE COOPER
MISS ESTELLE DOWNING

MR. CARL ERIKSON
MISS EMMA FEUERSTEIN
DR. R. CLYDE FORD
PROFESSOR J. M. HOVER
MRS. F. IRISH
MR. FLOYD LEIB
DR. T. LINDQUIST
MRS. F. E. LORD
DR. ELMER LYMAN
MISS THELMA McANDLESS

MISS ELIZABETH MILLER
MR. PAUL MISNER
MR. GERALD OSBORN
MISS ALICE ROSCOE
MISS MARTHA ROSENSTRETER
MR. WILLIAM SHUNCK
MR. C. P. TEIMLE
MISS CLARA TRATEMEYER
MR. J. H. TURNBULL

ACTIVE MEMBERS

SUSANNE ANDERSON
AUDREY CARPENTER
BEATRICE CARR
LILLIAN CLACK
BERTINE CLARK
GEORGE CLEM
MARTHA COLBURN
MARJORIE COOKSON
JOSEPHINE DAISHER
MARTHA DANA
ALBERTA DEARING
MAURICE DECOSTER
DOROTHY DITZ

GERALDINE DUTCHER
WARREN DWYER
FRANCES EDWARDS
GRACE EMERY
ELWIN FALK
JUNIETTA GESELL
ANNABELLE GORDON
HARRY GRAICHEN
MYRA GRATTAN
MARGARET GRIPTON
MARGARET HAMILL
CATHERINE HARRIS
CHARLES HILL

DOROTHY HUGHES
OLIVE JESSUP
THORA JONES
MAYNARD KLEIN
MYRTLE KRING
ERWIN LAMKIN
VIRGINIA LEFORGE
EVELYN LEHMAN
MARGARET LEWIS
HELEN LUEKER
D. E. MORLEY
GLADYS MYERS
MARGARET NASH

HELEN NEEDHAM
BEULAH NEIR
ELLEN PRAY
DOROTHEA REYNOLDS
ARMIN ROTH
ESTHER SCHLOZ
EMILY SCHMID
MARY SCOTT
FRANCES SEIPP
EARL STUDD
PATRICIA VERDIER
JAY WESTCOTT
CARL WOOD



K A P P A D E L T A P I

PI CHAPTER

Michigan State Normal College

Installed 1922

Kappa Delta Pi is an international honorary and professional fraternity in education, organized at the University of Illinois in 1909, and incorporated in 1911. The fraternity is composed of eighty-six local chapters, and a Laureate chapter having a membership of twenty-two nationally known educators.

Pi chapter, established in 1922 at the Michigan State Normal College, is one of the two chapters in Michigan. The other is Beta Iota chapter, which was established at the Western State Teachers College at Kalamazoo in 1929.

According to the constitution, "The high purpose of Kappa Delta Pi shall be to encourage in its members a higher degree of consecration to social service in the field of education. To this end it shall maintain the highest educational ideals and foster fellowship, scholarship, and achievement in educational work".

The qualifications for membership in Kappa Delta Pi are full junior standing, general scholarship of a grade in the upper quartile in the institution, the indication that there will be continued interest in the field of education, and the manifestation of desirable social qualities.

The ninth biennial convocation of Kappa Delta Pi was held in Washington, D. C., February 22 and 23, 1932, with representatives from the eighty-six chapters from every part of the United States. Pi chapter sent two delegates, Earl Studt, and Carl Wood, the present and succeeding presidents. At the official convocation dinner which was held in the famous Hall of Nations dining room of the Washington Hotel, William Kilpatrick spoke on the subject, "A Social Program for American Education".

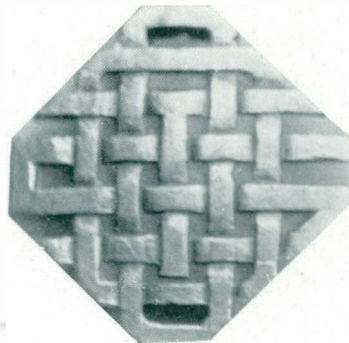

THE STOIC SOCIETY

CHARTER MEMBERS

PROFESSOR J. STUART LATHERS PROFESSOR C. M. ELLIOT
PROFESSOR J. M. HOVER MR. IDA HINTZ MCKAY
MAURICE LATHERS

FACULTY MEMBERS

MISS LILLIAN ASHBY MR. FLOYD SMITH
MISS MARTHA BEST MR. JAMES BREAKEY
DR. CARL ERIKSON MR. GERALD OSBORN
MR. FLOYD LEIB DR. HARRY SMITH

HONORARY MEMBERS

PRESIDENT CHARLES MCKENNY DR. BENJAMIN L. D'OOGHE
DR. NATHAN A. HARVEY

ACTIVE MEMBERS

ESTHER ASH	MARIE GARRISON	MARY MOOD
DONALD BRUNDAGE	MYRA GRATTAN	KATHLEEN MOORE
ANGELINE BOUGHNER	MARGARET GRIPTON	MARGARET NASH
RUTH CAMPBELL	GLEN HAIDT	HELEN NEEDHAM
EVELYN CAREY	MARGARET HAMILL	BEULAH NEIR
LILLIAN CLACK	CHARLES HILL	ELLEN PRAY
GWENDOLYN CLANCY	WILBERT HORLE	JOHN RAYTKWICH
JOSEPHINE DAISHER	WILBUR HUBER	DOROTHEA REYNOLDS
MARTHA DANA	KENNETH JEWELL	MARY SCOTT
REVA DARROW	MARIAN JEWELL	ERMA SIMS
ALBERTA DEARING	ESTELLA JILLSON	VALETTA SMITH
JACK DOWNING	MAYNARD KLEIN	DONALD STAEBLER
GERALDINE DUTCHER	MYRTLE KRING	CLAUDINE STEFFEK
FRANCES EDWARDS	VIRGINIA LEFORGE	ISRAEL WARHEIT
ANNA ELLIOT	HELEN LUEKER	JEANETTE WASS
ELWIN FALK	MARGARET LEWIS	JAY WESTCOTT
GLEN FITCH	ELIZABETH LIMBERG	ELEANOR WILKINSON
NANCY FORD	JAMES MATHIESON	ORLO WILLOUGHBY
LILA GARNER	ARVILDA MERRYMAN	CARL WOOD
	GLADYS MYERS	



SIGMA DELTA PSI

OFFICERS

DELMAR ALLMAN
NORMA MEYERS
STANLEY WILKAS

Patron
President
Secretary-Treasurer

HONORARY MEMBERS

PRESIDENT CHARLES MCKENNY
PROFESSOR J. M. MCCULLOCH
MR. C. P. STEIMLE
DEAN JAMES M. BROWN

PROFESSOR L. W. OLDS
MR. HARRY OCKERMAN
MR. WALTER M. ADRIAN
PROFESSOR ELTON J. RYNEARSON

ACTIVE MEMBERS

RAYMOND BROWN
EDWARD MORCOMBE
NORMAN MEYERS

JAMES SNYDER
STANLEY WILKAS
GEORGE WILLS

GORDON PARHAM

Sigma Delta Psi is a National Honorary Fraternity. It was founded at Indiana University in 1912. At present there are fifty chapters in twenty-four states.

According to the constitution of Sigma Delta Psi, "the object of the society shall be the encouragement of the moral, physical and mental development and training among college students".

The society is open to all male students in our colleges who maintain satisfactory scholarship and who command the respect of their associates as athletes and gentlemen. Heretofore and at present we have stressed physical capacity as the outstanding qualification for eligibility to membership.



VARSITY CLUB

OFFICERS

EDWARD MORCOMBE *President*

ARTHUR BURHOLT *Secretary-Treasurer*

The Varsity "Y" Club has been active on Michigan State Normal College Campus for eleven years. It was organized to keep the men who have taken part in Michigan State Normal College Athletics in touch with the athletic activities after they have left college. It is the custom of the "Y" Club to sponsor annual boxing and wrestling tournaments, which have been very successful.



PRESIDENT MCKENNY'S



MR DUNNING'S
"PETER"



DR. ELLIOTT'S



MISS EDDY'S
MISS ROSENTRDTER'S

MISS PHELPS'
+
MISS BUELL'S



MISS EDSON'S



PROFESSOR SELLERS'

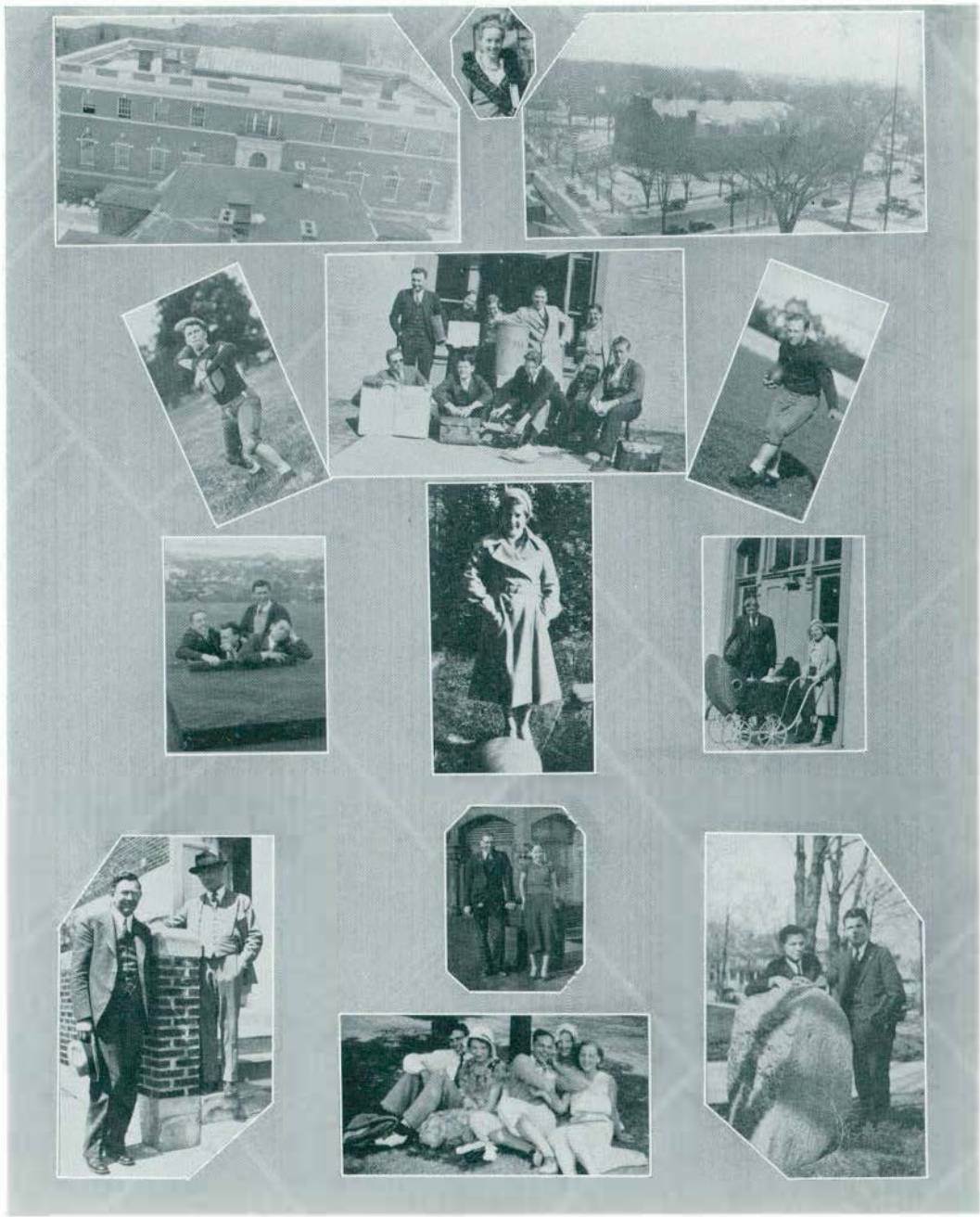



PUBLICATIONS



THE NORMAL COLLEGE NEWS

FACULTY COMMITTEE

PRESIDENT CHARLES McKENNY DR. ELMER A. LYMAN
DR. R. CLYDE FORD

FACULTY ADVISOR

DR. CARL M. ERIKSON

EDITOR-IN-CHIEF

JAMES J. McLAUGHLIN

STAFF

JAY B. WENTCOTT
RALPH STEFFEK
ANDREW CHERPES
DORIS MASON
EUGENE RICHARDSON
JUDSON ROBB
BEN WRIGHT
DOROTHEA REYNOLDS
ELIZABETH LOCKMAN
WARREN ARNOLD
JOHN RAYTKWICH
ELIZABETH SPARKS (Fall Term)

Business Manager
Associate Editor
Assistant Editor
Assistant Editor
Assistant Editor
Assistant Editor
Sports Editor
Alumni Editor
Exchange Editor
Music Critic
Feature Editor
News Editor

Reporters

GENEVIEVE KRIESEL
JOSEPHINE CROCKER
DON COLE
DOROTHY PAULOS
REVA ELLAS
FRED KEPPEM

MARY ENGLE
RAYMOND LEE
HELEN MACKIN
WILFRED RAGLIN
WILBUR HUBER
MARGARET MANN
LILA GARNER

THOMAS LORENZ
LISSA DRISCOLL
ESTHER MUNRO
LOIS WEST
JOHN POWELL
SAM SKEEN

EDITORIAL POLICY:

The Normal News endeavors to publish only such articles as are a credit to individuals and to the college, to give worthy organizations firm and proper support as far as possible, to encourage student thought and to maintain an intelligent, constructive editorial column.

All copy handed in will be judged for publishing by the editors according to its relative news value to the student body.

All copy must be in ink or typewritten, double spaced, written on one side of the paper. The author's name must be on all copy to insure authenticity only. The deadline is Wednesday noon. The editors endeavor to be non-partisan and they will not be responsible for news which they consider late, valueless, or improper.

The Normal College News



DR. F. A. LYMAN

By John Chamber
Advise us how you really had
their handwriting on their heads
and they are working rapidly tonight



of The

NEL M

WATER

for a
to the
the



of

1932

WATER

for a
to the
the



men

ena

Geor

PAR



Congressman Lytta Jones,
Frank Best, Francis Chesser, Bur-
ton, Elizabeth Barkin, Jennie
Belle Harrison, Jane Miller, Eugene
Walt, Donald Wiza, Edith Con-



CANDIDATES IN ASSEMBLY

DOWNING GIVES



Top Row—DR. F. A. LYMAN, DR. R. C. FORD, JAMES McLAUGHLIN, DR. C. M. ERIKSON, PRESIDENT
McKENNY.
Second Row—DORIS MASON, JAY WESTCOTT, RALPH STEFFEK, BEN WRIGHT, EUGENE RICHARDSON.
Third Row—G. KRIESEL, F. KEPPEM, J. ROBB, D. REYNOLDS, E. LOCKMAN.
Bottom Row—L. DRISCOLL, W. HUBER, W. ARNOLD, T. LORENZ, I. GARNER.

AURORA BOARD

MARGARET HAMILL	<i>Editor-in-Chief</i>
JUNE GESELL	<i>Assistant Editor</i>
PHYLLIS CRAIG	<i>Assistant Editor</i>
GREGG LIECHTY	<i>Business Manager</i>
HARRY GRAICHEN	<i>Assistant Business Manager</i>
STANLEY WILKAS	<i>Assistant Business Manager</i>
DORCAS CORRIN	<i>Senior Editor</i>
JAMES McLAUGHLIN	<i>Junior Editor</i>
IONE RANDELS	<i>Sophomore Editor</i>
WILFRED RAGLIN	<i>Freshman Editor</i>
ROBERT SEEKELL	<i>Alumni Editor</i>
MARGARET NASH	<i>Faculty Editor</i>
MAX WILLIAMSON	<i>Men's Athletic Editor</i>
HELEN REED	<i>Women's Athletic Editor</i>
SUSANNE ANDERSON	<i>Sorority Editor</i>
FRITZ WOOD	<i>Fraternity Editor</i>
DOROTHEA REYNOLDS	<i>Organization Editor</i>
BERT MATHESON	<i>Feature Editor</i>
MARIE GARRISON	<i>Joke Editor</i>
EUGENE RICHARDSON	<i>Publicity Editor</i>
RHA ARNOLD	<i>Art Editor</i>

The Aurora Board wishes to thank all who have helped in producing this book.

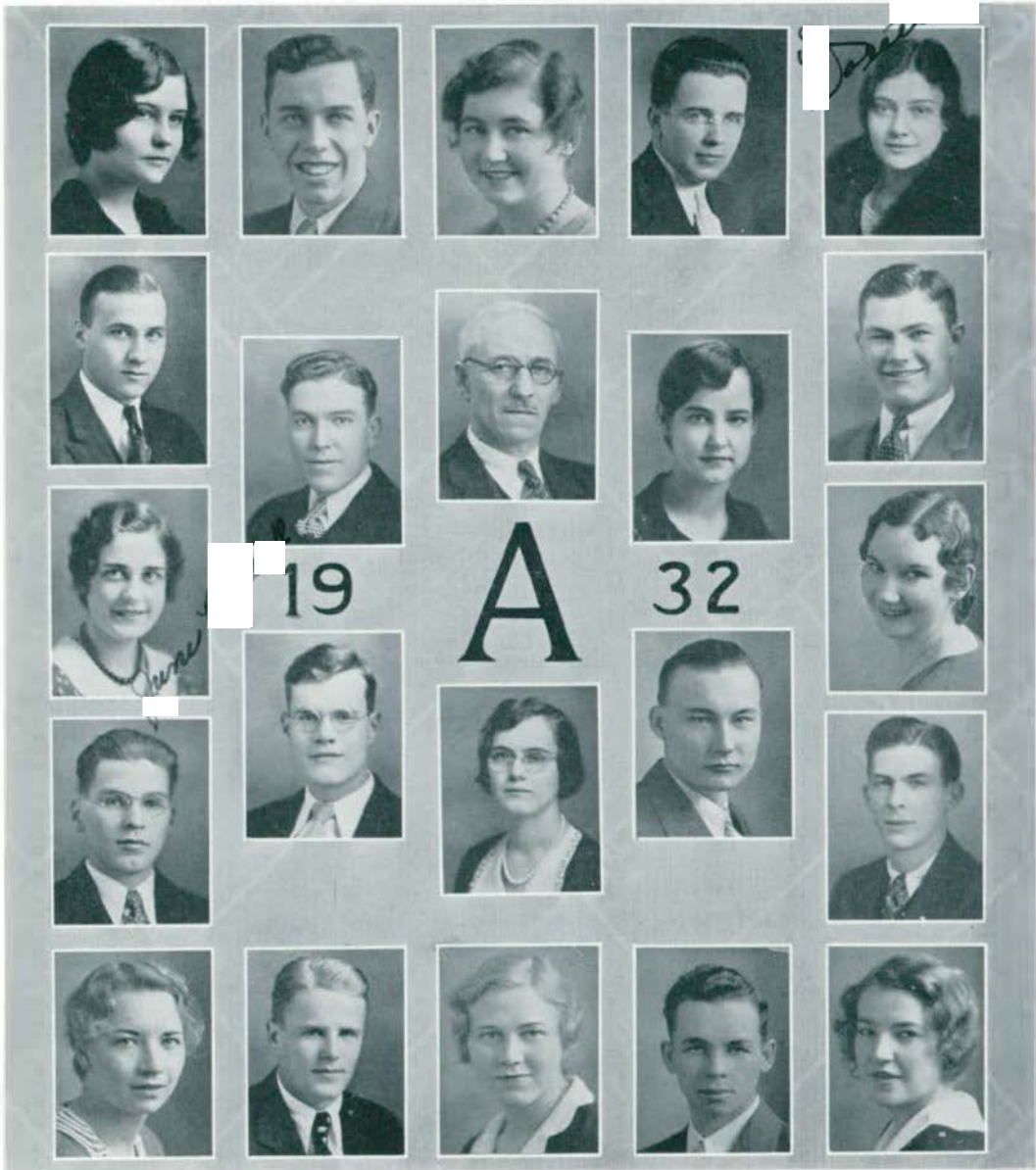

Top Row—D. CORRIN, K. ARNOLD, I. RANDELS, B. MATHESON, D. REYNOLDS.
Second Row—H. GRAICHEN, G. LIECHTY, DR. MORRIS, M. HAMILL, S. WILKAS.
Third Row—J. GESELL, P. CRAIG.
Fourth Row—J. McLAUGHLIN, E. RICHARDSON, M. NASH, W. RAGLIN, F. WOOD.
Bottom Row—H. REED, R. SEEKEL, S. ANDERSON, M. WILLIAMSON, M. GARRISON.

READ AND PROFIT

Be kind to all dumb animals
And give small birds a crumb.
Be kind to human beings too—
They're sometimes pretty dumb.

To keep up a quarrel
Is simply absurd.
For nobody ever
Has said the last word.

I wish I had a ticket for Siam,
I'm getting pretty bored with where I am—
But when I'm in Siam why all I'll do
Is wish I had a ticket for Peru.

A fish seems very sad to me—
No matter what its trouble
It opens up its mouth to moan
And just emits a bubble.

Though life is most uncertain
I'm sure of this one thing—
Then when I'm in the bathtub
The telephone will ring.

I can't conceal my crimes
I'm really quite distressed
My life's an open book
That ought to be suppressed.

The faults of my friends
Which I freely condone
Are always the ones
Which resemble my own.

The pessimists spread gloom about
They always hold such dreary views—
They should be quarantined I think
So other folks won't catch their views.

From the "Cheerful Cherub"

By REBECCA McCANN



STUDENT
GOVERNMENT



MARGARET LEWIS



CATHERINE HARRIS



JEAN NEWTON



EMILY SCHMID

WOMEN'S LEAGUE

OFFICERS

MARGARET LEWIS	<i>President</i>
CATHERINE HARRIS	<i>Vice-President</i>
JEAN NEWTON	<i>Secretary</i>
EMILY SCHMID	<i>Treasurer</i>

EXECUTIVE BOARD

MARTHA COLBURN	EVA-DEANE BROWN
PHYLLIS CRAIG	THORA JONES
EVELYN LEHMAN	

COMMITTEE CHAIRMEN

LILLIAN CLACK	<i>League of Women Voters</i>
LOIS ENTEMANN	<i>Social Committee</i>
FRANCES EDWARDS	<i>Big Sister</i>
JOSEPHINE DAISHER	<i>Rules</i>
ELEANOR CAVANAGH	<i>Constitution</i>
WANDA CHROBAK	<i>League Assemblies</i>
FRANCES LEFORGE	<i>Out-of-Town Attractions</i>
THORA JONES	<i>Finance</i>
DORIS MASON	<i>Publicity</i>
HELEN HENCHEY	<i>League Service</i>
MARTHA DANA	<i>Student Advisors</i>
GLADYS ATWELL	<i>Clubs</i>

MEMBERS-AT-LARGE

RUTH ROOT	BEULAH NEIR
BEULAH STOUTENBURG	PHYLLIS POWERS
HELEN REED	

JUDICIARY BOARD

BERTINE CLARK, <i>Chairman</i>	MARGARET HAMILL
LULU CARPENTER	KATHERINE JOSENHANS
DOROTHY DEAN	IONE RANDELS
DOROTHY DITZ	AILSA WHITE



Top Row—LILLIAN CLACK, EVELYN LEHMAN, EVA-DEANE BROWN, PHYLLIS CRAIG.
Second Row—MARGARET HAMILL, RUTH ROOT, HELEN HENCHEY, DOROTHY DEAN.
Third Row—THORA JONES, DORIS MASON, BERTINE CLARK, IONE RANDELS.
Bottom Row—DOROTHY DITZ, LULU CARPENTER, PHYLLIS POWERS, FRANCES LEFORGE.



ROBERT DUNLOP



RALPH SPINK



BEN WRIGHT



CARL WOOD

MEN'S UNION

OFFICERS

ROBERT DUNLOP	<i>President</i>
RALPH SPINK	<i>Vice-President</i>
BEN WRIGHT	<i>Secretary</i>
CARL WOOD	<i>Treasurer</i>

During the fiscal year 1931-32 the Men's Union has enjoyed what has been generally regarded as "another great year".

The year has seen the Union sponsor and put across several huge projects, and it is only with a feeling of self-satisfaction that the men look back on the year as the AURORA goes to press. Not only were the hopes of last year's Union carried out but two or three large undertakings were added to the ever growing list of activities. To begin, Michigan Normal's greatest band in many years was under the wing and pushed to the limit by the Union. Never before did the music department receive such enthusiastic response as it did this fall, and never before has such a creditable unit been in evidence at the football games, at the assemblies, etc. Further, a Men's Union Jug was introduced into the annual fall term class games, and as a result the students of the Sophomore and Freshman classes went through a more spirited group of games than they have in

some time—to begin the project the upper class won the token, and it will remain in their possession until the next fall games.

To start off the year with a bang, Scottie Dunlop and several upper-classmen greeted the incoming freshmen as only a typical Men's Union could, and the result was a sweet impression of Michigan Normal and her immediate surroundings. Never before were there more adequate accommodations for this purpose than the gorgeous Union Building afforded; and with the strikingly decorated Men's Union Offices as the headquarters, the first year students were royally welcomed.

As has been the case as long as they have been forced to wear pots, the freshmen openly refused to don their traditional green top notches. However, this situation was easily dealt with by the executive board under the chairmanship of Ralph Spink, who was ably assisted by the board proper. Several unruly frosh were treated for their ailment, and again the result was gratifying.

Two parties have again found their way into the ever expanding social program, and the pair again crowned the school's independent functions. Late in the fall, the Yule Log Drag was again sponsored, and with the theme of last year much in evidence the party was a decided success. Winter came bringing her fraternity and sorority parties, and the Union sat tight to await a breathing spell in the school dance program. This spell did not last forever, and with spring's first coming plans were laid for the Second Annual Spring Breeze. Again the party was a decided success, and as this scribe is forced to close the Union is laying immense plans for its annual cap night and barbeque. Present plans indicate that again blankets and gavels will be awarded the graduating athletes and debaters.

During the year the Union has been under the guidance of Robert Dunlop and he has presented the masculine faction on the campus some bi-monthly entertainment of high caliber. Scottie has been greatly aided by Dean of Men James M. Brown and his officers.



“A College is as great as its Alumni”



O R A T O R Y



STOWE

McKAY

LATHERS

WOOD

SPEECH ACTIVITIES

The faculty directors for interpretative reading and dramatic activities are Professor Lathers, Associate Professor Stowe, and Associate Professor Edson; those for public speaking activities are Professor McKay and Assistant Professor Wood. Student responsibilities for public speaking contests are carried by the honor forensic society, Pi Kappa Delta, through its Forensic Board: Judson B. Robb, President; Maynard Traviss, Men's Vice-President; Myrtle Kring, Women's Vice-President; Helen Sox, Fraternity Secretary-Treasurer; Benigna Gatzke, Forensic Secretary.



Top Row—JUDSON B. ROBB, MAYNARD TRAVISS.

Bottom Row—MYRTLE KRING, BENIGNA GATZKE, HELEN SOX.



Top Row—MYRTLE KRING, HELEN SOX, BENIGNA GATZKE.
 Second Row—ESTELLA JILLSON, FRANCES OVERLY, EVELYN LEHMAN, LILA GARNER.
 Bottom Row—LISSA DRISCOLL, RUTH ROOT, KATHLEEN COTTER, ANN MARCUS.

W O M E N ' S D E B A T E

On April 16, 17, 1931, four members of the women's group participated in the Pi Kappa Delta Provincial Tournament at Bowling Green State College—Misses Cutcher, Kring, Osborn and Cookson. They won five and lost four debates.

The official question for the year was: "The United States should offer to participate in the complete cancellation of inter-governmental World War debts, including reparations." Four members of the group also prepared upon the question of immediate independence for India. This year marks our record as to the number of speakers actually participating in intercollege contests. Four old members, Misses Kring, Sox, Gatzke, and Jillson were again in the ranks while no less than eight new members spoke in three or more major point discussions. In order to make this possible, all debates this year were unjudged and were ordinarily followed by a period of forum questioning.

Date	Opponent	Side	Team	Place
Jan. 12	Albion	Affirmative	Jillson, Garner, Stolzenberg	There
Jan. 12	Albion	Negative	Overly, Lehman, Kring	There
Jan. 12	Albion	Affirmative	Root, Cotter, Sox	There
Jan. 12	Albion	Negative	Marcus, Driscoll, Gatzke	There
Jan. 14	Adrian	Affirmative	Root, Sox	Here
Jan. 19	U. of M.	Negative	Overly, Lehman, Kring	There
Jan. 25	U. of M.	Negative	Jillson, Stolzenberg, Gatzke	Here
Jan. 26	M. S. C.	Affirmative	Sox, Stolzenberg	Here
Jan. 27	Olivet	Affirmative	Garner, Root	There
Jan. 27	Olivet	Negative	Driscoll, Marcus	There
Feb. 10	Kalamazoo	Negative	Garner, Root	Here
Feb. 16	Hillsdale	Affirmative	Garner, Overly	There
Feb. 17	Adrian	Negative	Driscoll, Cotter, Marcus	Blissfield
Feb. 18	Rockford	Negative	Lehman, Overly	Here
Mar. 6	C. C. D.	Affirmative	Sox, Stolzenberg	Detroit
Mar. 9	C. C. D.	Affirmative	Cotter, Driscoll, Marcus	There
Mar. 9	C. C. D.	Negative	Garner, Lehman, Overly	There
Mar. 19	Denison	Negative	Cotter, Driscoll, Marcus	Here

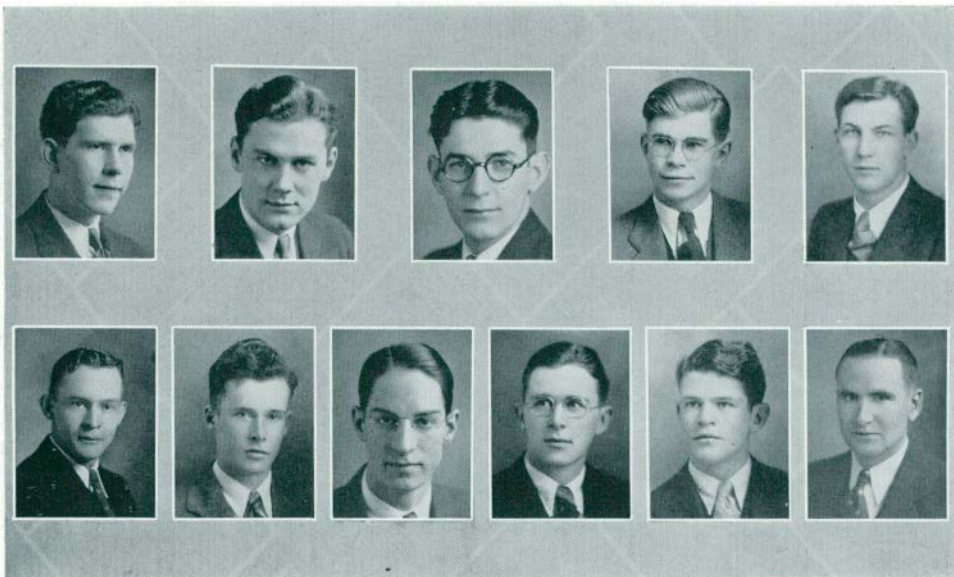

Top Row—JUDSON ROBB, FRED KEPPEM, CHARLES HILL, MAYNARD TRAVISS, RALPH STEFFEK.
Bottom Row—KENNETH PERRY, CORNELIUS FOX, JAY WESTCOTT, CLIFTON WHALING, THOMAS LORENZ,
WILLIAM BROWNRIGG.

MEN'S DEBATE

Questions: "A substitute for capitalism."
"National planning."

<i>Date</i>	<i>Opponent</i>	<i>Side</i>	<i>Team</i>	<i>Decision</i>
Dec. 3	Bowling Green	Affirmative	Steffek, Cotter, Robb	Forum
Dec. 3	Bowling Green	Negative	Sabadash, Traviss, Westcott	Forum
Feb. 4	Ill. State Normal	Affirmative	Lorenz, Robb, Davies	Forum
Feb. 4	Ill. State Normal	Negative	Traviss, Westcott, Brownrigg	Forum
Feb. 5	Kalamazoo	Negative	Traviss, Westcott	Lost
Feb. 5	Battle Creek	Affirmative	Robb, Davies	Won
Feb. 5	Albion	Affirmative	Ainsworth, Nolan	Forum
Feb. 5	Western State	Negative	Cotter, Brownrigg	Forum
Feb. 5	Western State	Affirmative	Lorenz, Sabadash	Forum
Feb. 16	Hillsdale	Affirmative	Robb, Davies	Forum
Feb. 18	Western State	Negative	Cotter, Westcott, Brownrigg	Lost
Feb. 19	Hope	Affirmative	Robb, Davies, Cotter	Lost
Feb. 20	Kent	Negative	Fox, Davies, Keppen	Forum
Feb. 21	Detroit Law	Negative	Westcott, Keppen	Forum
Feb. 21	Detroit Law	Affirmative	Robb, Lorenz	Forum
Feb. 21	Kent	Affirmative	Brownrigg, Davies	Forum
Feb. 21	Detroit Law	Negative	Fox, Brownrigg	Forum
Mar. 11	Baldwin-Wallace	Negative	Robb, Davies	Forum
Mar. 11	Baldwin-Wallace	Affirmative	Lorenz, Hill	Forum
Mar. 11	Toledo	Negative	Fox, Keppen	Forum
Mar. 11	Heidelberg	Affirmative	Perry, Sabadash	Forum
Mar. 11	Toledo	Affirmative	Robb, Davies	Won
Mar. 11	Bowling Green	Affirmative	Lorenz, Hill	Lost
Mar. 11	Heidelberg	Affirmative	Fox, Keppen	Forum
Mar. 11	Heidelberg	Negative	Perry, Sabadash	Forum
Mar. 11	Heidelberg	Affirmative	Robb, Davies	Lost
Mar. 11	Baldwin-Wallace	Negative	Hill, Lorenz	Forum
Mar. 11	Heidelberg	Negative	Fox, Keppen	Forum
Mar. 11	Bowling Green	Negative	Perry, Sabadash	Forum
April 10	Detroit Law	Negative	Robb, Davies	Forum



ANNE MERRIMAN



CHARLES HILL

MICHIGAN ORATORICAL LEAGUE CONTESTS

The forty-third annual college oratorical contest was held on December 3, 1931. Anne Merriman, senior, and Charles Hill, senior, were chosen to represent the college in the contests of the Michigan Oratorical League. The Division "A" contest was entertained in Charles McKenny Hall, March 3. Mr. Hill tied for third place, but he was eliminated on percentages; and Miss Merriman was selected to enter the state contest, where she was awarded fourth place. Miss Merriman's subject was "Protest Plus", and was a plea for aggressive participation by college students in world affairs. Mr. Hill's speech, entitled "The Second Decade", was a defense of the present prohibition regime and a plea for the support of enforcement measures.



HOWARD P. BENSON



THELMA ZANTOP



CLIFTON W. WHALING

MICHIGAN INTERCOLLEGIATE PEACE CONTEST

In the state contest of the Michigan Intercollegiate Peace Association, held at Olivet College, January 15, Howard P. Benson with his oration, "America and World Peace", was awarded fourth place among ten contestants. For the first time, the college participated in a state extemporaneous speaking contest, held at Michigan State College, December 3, with Thelma Zantop and Clifton Whaling as our speakers. This proved an excellent experience for our speakers in a rather new field. Though neither was awarded an honor place, Mr. Whaling was chosen to speak in the finals.

INTERPRETATIVE READING CONTEST

In interpretative reading the program has been somewhat changed this year. For the first time the Normal College participated in the National Poetry Reading Festival at Evanston under the auspices of Northwestern University. In order to select delegates to this festival, try-outs were held during the winter term; and the Shakespeare Reading Contest which has ordinarily been given during the winter term was put over into the spring term. The delegates chosen for the national meeting were Elsie Stolzenberg and Paul Keener.

Since the publication of the last AURORA three all-college plays have been given. In June, 1931, Shakespeare's "Midsummer Night's Dream" was under the direction of Professor J. Stuart Lathers and Miss Floy Edson. The first play of the present year was Clare Kummer's farce comedy "Rollo's Wild Oat", directed by Professor Lathers. In the winter term, as a part of the Bicentennial Washington celebration, Percy McKaye's ballad drama "Washington" was presented. The presentation took place February 22, under Miss Edson's direction. The play for the spring term will be under the direction of Miss Marion Stowe.



“MIDSUMMER NIGHT’S DREAM”

BY

WILLIAM SHAKESPEARE

“Midsummer Night’s Dream” was presented June 1, 1931, at Pease Auditorium as the all-college play for the spring term.

DRAMATIS PERSONAE

Theseus, Duke of Athens	Edward Heath
Egeus, father of Hermia	Andrew Cherpes
Lysander, betrothed to Hermia	Alec Milne
Demetrius, in love with Hermia	Walter Horne
Philostrate, master of revels	John Gore
Hippolyta, queen of the Amazons	Blanche Friedman
Hermia, daughter of Egeus	Myrtle Kring
Helena, in love with Demetrius	Sue Anderson
Quince, a carpenter	Gordon Giddings
Bottom, a weaver	J. Stuart Lathers
Flute, a bellows mender	James M. Brown
Snoot, a tinker	Donald Brundage
Starveling, a tailor	Ivan Parker
Snug, a joiner	Robert Taft
Oberon, king of the fairies	Dorothy Schreck
Titania, queen of the fairies	Evelyn Erickson
Puck or Robin Goodfellow	Sedora Thornburg
First fairy	June Gesell
Peablossom, Fairy	Lila Garner
Cobweb, Fairy	Elizabeth Burch
Moth, Fairy	Virginia Shook
Mustardseed, Fairy	Ruth Willard
Fairy attendants to Titania	{ Alice VanAken
	{ Lauretta Williams



M U S I C



MICHIGAN STATE NORMAL COLLEGE CHOIR

FREDERICK ALEXANDER, *Conductor*

"Mr. Alexander's virtuosity as a conductor has been expounded so often and ably by Detroit critics that little may be added in praise either of him, or of the choir."

Detroit News, Dec. 14, 1931.

"The remarkable capellmeister, himself not a singer, makes his chorus his voice and in those under his leadership finds expression for a song-loving soul, drawing from it really amazing music and drama."

Battle Creek "Moon Journal," Jan. 23, 1932.

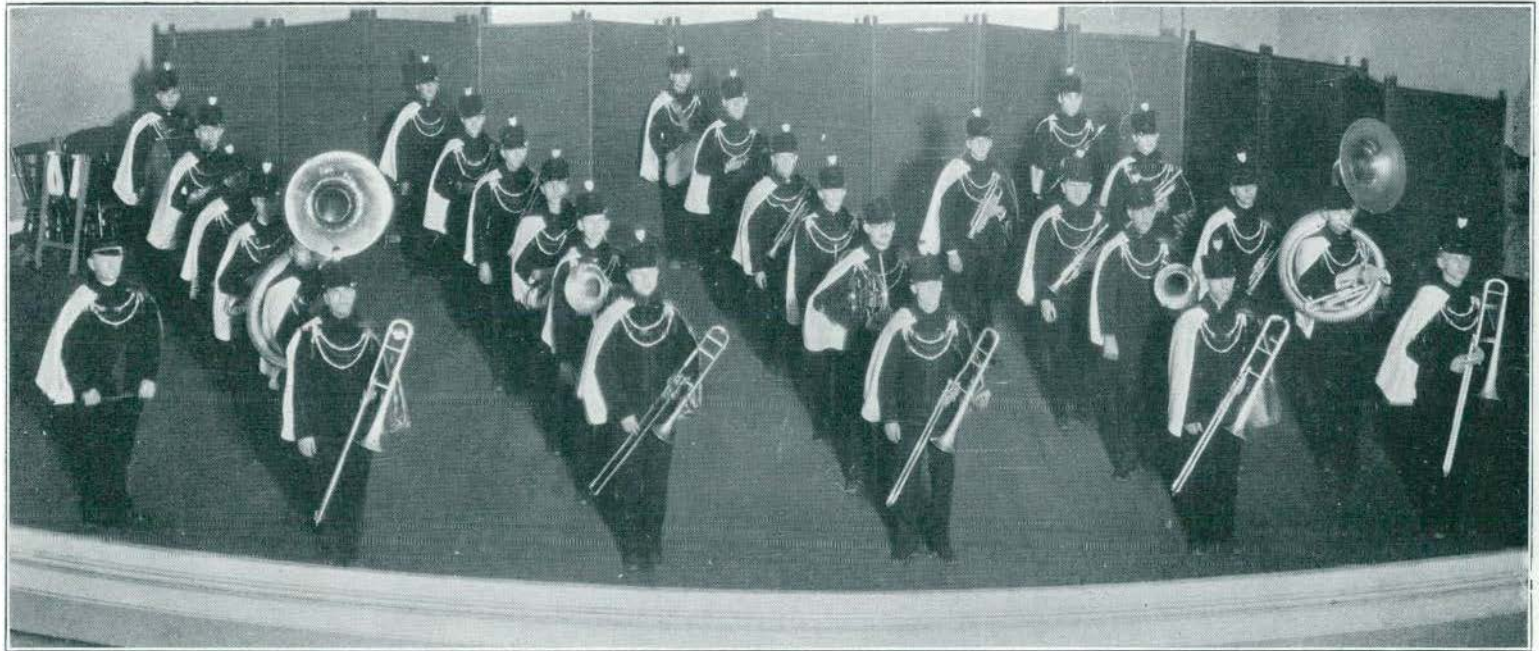

MICHIGAN STATE NORMAL COLLEGE BAND

D. CHESTER RYAN, *Director*



MICHIGAN STATE NORMAL COLLEGE ORCHESTRA

MARIUS FOSSENKEMPER, *Conductor*

"The achievements of Mr. Fossenkemper with his young players have, during the short and busy weeks of the fall term, written a brilliant page in the history of applied music for the Normal College."

Normal News, December 10, 1931.



C L U B S

HISTORY CLUB

PRESENT OFFICERS

VIRGINIA LEFORGE	<i>President</i>
ANN KOVACS	<i>Vice-President</i>
LUCILE HOENES	<i>Secretary</i>
CLARENCE STEWART	<i>Treasurer</i>

CHRONOLOGY OF THE HISTORY CLUB

1913—The History Club, first of the departmental clubs, was organized by Professor Carl E. Pray, Sr., for the students majoring in history. The purpose of the club was to arouse interest and develop enthusiasm in the work and to bring members, students, and faculty of the History Department into closer relationship with each other.

1914-1918—The club flourished through the years of the War.

1919—In the fall the club for the first time admitted students who were minor- ing in history. During the year the club studied and discussed many important subjects among which were the "World War" and "Reconstruction Problems".

The History Club had a page in the Aurora for the first time.

1920—The club studied and discussed current events. Experience talks were given by the members who served in the War.

1921—The club devoted its time and attention to the study of "Immigration".

1922—The club studied Colonial Life.

1923—The club studied and discussed Michigan History.

1924—The club sponsored a movie "Man Without A Country" at the Wuerth and earned enough money to purchase several new books and pictures for the History Department.

1925—The History Club attempted to bring before the public historically accurate motion pictures, based on the American Nation Series, put out by the Yale University Press. The club instituted the book exchange idea by estab- lishing a book exchange for history books.

1926—The History club took a boat trip to Port Huron as its annual excursion.

1927—The club studied Medieval History.

1928—The upper-classmen met for Dutch Treats and talks on alternate Thursdays.

1929—Meetings were held twice a month, with a banquet held each term.

1930—Meetings of the club were held bi-monthly with one banquet a year. Members of the club went to see "Journey's End" in Detroit. The club pre- sented an act in the Kollege Kermis.

1931—The club inaugurated the policy of holding mixers.

1932—The club now holds its meetings at Charles McKenny Hall and Roose- velt Gymnasium. The members voted to change the date of meetings from the first and third Thursdays to the first and third Wednesdays of every month. Social meetings alternate with the program meetings.



HISTORY CLUB

THE
A
C
H
I
S
I
S
S
E



ENGLISH CLUB

OFFICERS

ELWIN HULCE	<i>President</i>
JOSEPHINE CROCKER	<i>Vice-President</i>
WILLIAM POWERS	<i>Secretary</i>
SUE ANDERSON	<i>Treasurer</i>
DR. GERALD SANDERS	<i>Faculty Sponsor</i>

The English Club is managed and organized by all students majoring in English. Its purpose is to develop interest and enthusiasm for a better understanding of the best in literature, and to foster friendliness and cooperation among faculty and students. Its projects for the year have included bringing to the campus, John Avery Lomax, cowboy-ballad collector and authority, and the starting of an English Club scholarship fund.



CHEMISTRY CLUB

OFFICERS

MAURICE DECOSTER
CARL WENDER
VALETTA SMITH

President
Vice-President
Secretary-Treasurer

PATRONS

PROFESSOR B. W. PEET
PROFESSOR P. S. BRUNDAGE

PROFESSOR G. OSBORN
DR. JOHN SELLERS

MEMBERS

GEORGE ATWELL
ALVIN BALDEN
JULIAN BARR
PAUL BARTLETT
DONALD BRUNDAGE
FORD BRYAN
WALTER COHAN
ROSS COOK
MAURICE DECOSTER
JACK DOWNING
THELMA DUTCHER
ELWIN FALK

WILLIAM FULLER
HOWARD GAYLORD
IRVIN GILFORD
HARLAN HALL
HOWARD HICKS
IRVIN HOWE
CATHERINE KRONENBERG
ERWIN LAMKIN
EVELYN LEHMAN
GREGG LIECHTY
LEO LOBBESTAELE
WALTER NICKEL
LEO POPP

EMIL PRIELIPP
GERALD ROBERTS
JOHN ROBSON
DON SCHEARER
VALETTA SMITH
JOHN SNYDER
RUSSELL SOULE
CLAUDINE STEFFEK
GLENN TOUSE
LESTER TWORK
N. H. WALTER
CARL WENDER

The Chemistry Club was organized for the purpose of acquainting the members with recent discoveries in the field of chemistry. Student participation in the programs is a feature of the club. The most popular activity of the club is the annual trip to some commercial chemical plant.



GENEVIEVE KRIESEL



OLIVE JESSUP



BERTINE CLARK



WILTON SLOCUM

SODALITAS LATINA

CABINET

BERTINE CLARK	<i>President</i>
OLIVE JESSUP	<i>Vice-President</i>
GENEVIEVE KRIESEL	<i>Secretary</i>
WILTON SLOCUM	<i>Treasurer</i>

COMMITTEE CHAIRMEN

ESTELLA JILLSON	<i>Program</i>
VIVIAN MACK	<i>Publicity</i>
MARIAN CLEMONS	<i>Social</i>
MABEL JONES	<i>Refreshments</i>
GLADYS MYERS	<i>Extension</i>

FACULTY MEMBERS

DR. B. L. D'OUGE	MISS LUCRETIA CASE
MISS CLARA J. ALLISON	MISS FLORENCE REGAL

MEMBERS

HERMA ARCHER	MARGARET HAMILL	MARGARET NASH
LOIS BEADLE	OLIVE JESSUP	MONA NIBLETT
BERNICE BERGER	ESTELLA JILLSON	ANNA QUACKENBUSH
DOROTHY BLACKMER	MABLE JONES	MARY CLAIRE RICE
BEATRICE BOWDEN	RUBY KITELY	WARD ROHM
BETTY CALKINS	GENEVIEVE KRIESEL	CAROL ROSEBAUM
LILLIAN CLACK	VIVIAN MACK	LOLITA SCHOMP
MARIAN CLEMONS	LORETTA WAGNER	GEORGE SCHMICK
BERTINE CLARK	MARY MARLOTT	BERNADINE SINGLETON
HARRIET CORNELL	DORA MATHIS	WILTON SLOCUM
JUNE CURTIS	MURIEL McFARLANE	MARION STOTZ
REVA DARROW	MARY MOOD	JUDITH TENCH
MARGARET DAY	FLORENCE MORSE	PATRICIA VERDIER
MARGUERITE DECOSTER	GLADYS MYERS	RUTH WARNER
EDNA FINLAY		GIANETTA REDMAN

Sodalitas Latina was organized to promote interest in the classics and to help future Latin teachers. This year the club concentrated particularly upon Greek literature. The club is one of the most active of the departmental clubs on the campus.



THORA JONES



ALICE RAWSON



MARY ESTHER LAWRENCE

HOME ECONOMICS CLUB

OFFICERS

THORA JONES
ALICE RAWSON
MARY ESTHER LAWRENCE
IONE YANKE
MRS. L. A. ELLIOT

President
Vice-President
Treasurer
Secretary
Department Head

FACULTY ADVISOR

MISS MARGARET RAFFINGTON

MEMBERS

JEANNETTE BIGGS	ELSIE MAIN	MARION JEWELL	LUCILE ELROD
ESTHER BRENNER	ELEANOR LASKEY	MILDRED McCOMBS	MARGARET GOUGH
ELEANOR CARAH	DOROTHY HAGAMON	MAXINE MORRISON	MAXINE HOBART
VERNA CLARK	ADRIENNE PAYNE	MARY MAHER	LAURA HORNBECK
MARION HANSEN	ALICE RAWSON	ESTHER MUNRO	HAZEL HUGHES
MARGARET HERBISON	HELEN TORPY	SARAH RICE	MARY KATZ
KATHRYN JOSEHANS	ALICE VAN AKEN	MILLCENT STEPHENS	HELEN KREBS
THORA JONES	RUTH BREITWISCHER	CAROLYN STOMLER	ARDIS LEAVENWORTH
FRANCES LE FORGE	ROWENA BROOKS	CAROL TRESTRAIL	ELEANOR NEWMAN
LUCILLE PARKHURST	EDITH CRAMER	MARY TAYLOR	FERNE PALMER
MABLE PHELPS	WANA COON	FRANCES SMITH	ELAINE PHILLIPSON
JUNETTA ROBINSON	RUTH CAMPBELL	Mrs. SELLERS	ESTHER REMER
KARINA THURE	MARIE CLANDENING	WYNONA AUSTIN	ERMA RIEF
EMILY SCHMID	VIRGINIA DEAN	GOLDIE BAKER	MERLE SASS
MARGARET WELCH	ALICE GERMAN	WILDA BORDEN	HELEN SPRINGER
HAZEL VOORHEES	LETITIA FAGOROS	MARJORIE BARKER	LYLETH JANE TURNER
MARGARET BAILEY	JANE GROH	VIRGINIA CLARK	DOROTHY WIEDERHOFT
LILA HANNIBAL	ISLA HARDING	CAROLINE CULVER	IONE YANKE
ROSE HATTO	AGNES HOEY	ELSA JANE DONNER	PAULINE LINCK
RUTH MARTIN	MARY ESTHER LAWRENCE	JACQUELINE DRAKE	JEAN DURGAN

The Home Economics Club is open to all Home Economics students. It meets once a month at a five-thirty dinner meeting which is usually followed by a program pertaining to some phase of Home Economics or to social activities. It is the purpose of the club to stimulate an interest in the various phases of Home Economics, to develop a professional spirit and to further social friendship among its members.

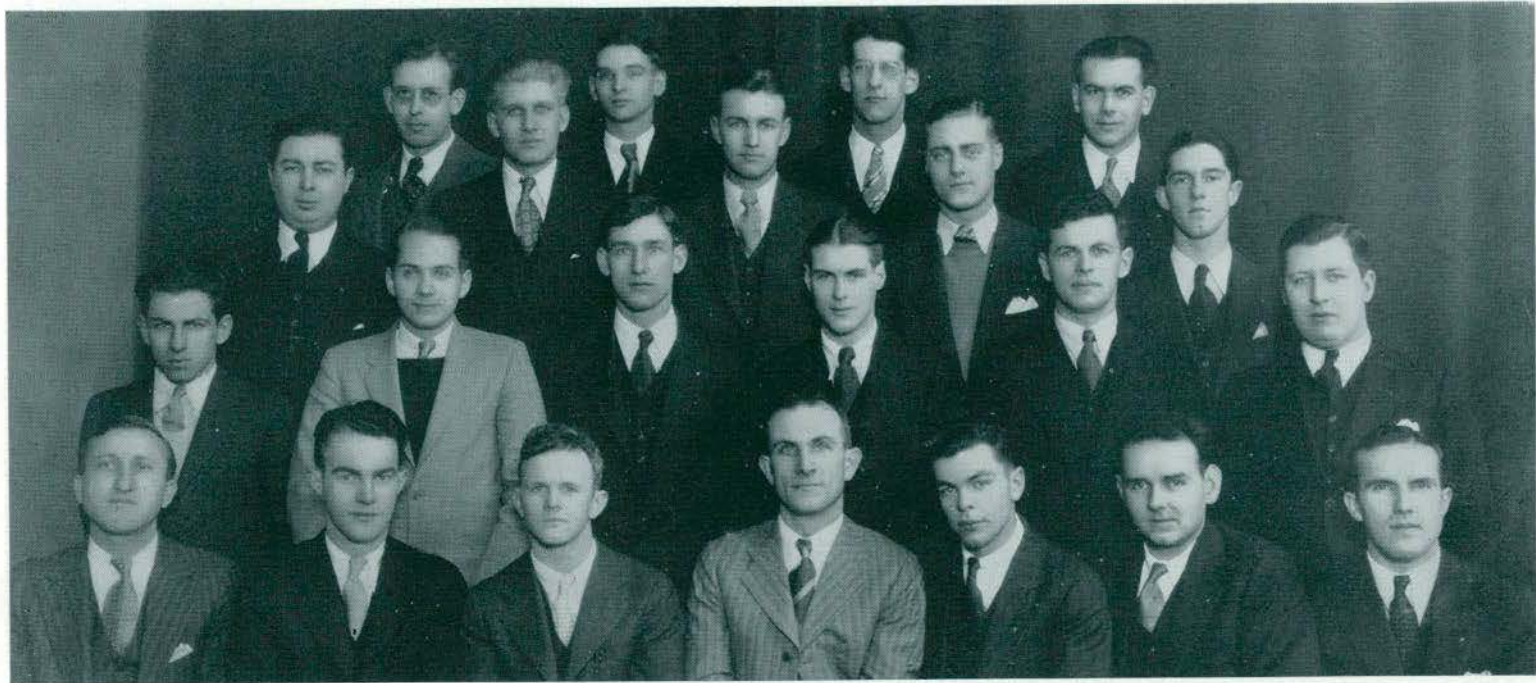

ANN ARBOR CLUB

MR. KARL GUENTHER

OFFICERS

Faculty Patron

PAUL OAKES
WILLIAM McFALL
ALEX JAFFE
KENNY CHALMERS
CLARENCE ILLI

President
Vice-President
Secretary
Treasurer
Athletic Manager

MEMBERS

ALEX JAFFE
WILLIAM McFALL
PAUL OAKES
KENNY CHALMERS

CLARENCE ILLI
HAROLD WHITNEY
HERBERT MYERS
ROGER BROWN

L. SARJENT
OLIVER COPE
JACK STEVENS
HARRY CARMEN

MILFORD ALWAY
ANDREW MAST
RAY WINES
DON LITIRE

A. R. McDONALD
W. CURTIS
RALPH ATWELL
ROBERT INGRAM

ROY ALEXANDER
JACK O'BRIEN
RUSSELL O'BRIEN



MICHIGAN TRAILBLAZERS

OFFICERS

SADIE MURPHY, CHARLES R. KNAPP
 ALMA SEELEY
 ESTHER ASH, ALMA ERNST
 DR. H. L. TURNER, MISS ELLA SMITH

Presidents
Vice-President
Secretary-Treasurer
Faculty Sponsors

The purpose of the Trailblazers is to develop group spirit, social ease, ability to speak in public meetings, and such other powers as will prove helpful to teachers in rural service.

All those enrolled in the rural education department may become members, as well as anyone interested in rural affairs.

The organization was formed on the campus in 1920. Recently it became a member of the Country Life Association, an organization of college rural education clubs.

Bi-weekly meetings are held which will aid the members to more efficiently perform their work when they enter rural communities.

PUBLIC SCHOOL MUSIC CLUB

Established 1914

CABINET

ANN GRANGER
JOHN ELWELL
MARTHA COLBURN
EVA DEANE BROWN

President
Vice-President
Secretary-Treasurer
Scribe

PATRONESES

MISS CLYDE FOSTER

MISS LILLIAN ASHBY

PATRON

PROFESSOR FREDERICK ALEXANDER

FACULTY MEMBERS

MISS ELLATHEDA SPOFFORD

MISS DOROTHY JAMES

MISS ELIZABETH WHITTLESEY

MEMBERS

GWENDOLYN AFFELDT	LEONA HOFFMANN	EMMA SCHREMS
DORIS BREED	KENNETH JEWELL	MAGDELINA SLOOTWEG
SARAH BREWSTER	EVA JOHNSON	LOUISE SOCHA
EVA DEANE BROWN	ELIZABETH LAMKIN	EVELYN STEVENS
BEATRICE BUCKLER	FAYE MARCOTE	MYONE STURDEVANT
HELEN CHOATE	BERT MATHESON	ALICE TOLES
MARTHA COLBURN	GUSTAVA MCCURDY	MARJORIE WALKER
JOHN ELWELL	FRANCIS MCKEVITT	LOIS WEBB
ARLA EYER	IONE RANDELS	AILSA WHITE
DORA GALLIMORE	MARJORIE RICE	LOIS WILDT
ANN GRANGER	VIVIAN RICHARDS	NONA WRIGHT
FRANCIS HOBAN	BESSIE SCHOONOVER	HARRIET WILLIAM

The Public School Music Club was organized in 1914 and today takes a worthy place among the other organizations on the campus. Its membership includes the graduate class of each year in public school music education, and the sophomores who are initiated during the fall term of the second year. It is also customary to meet the freshmen socially, thus creating a spirit of good fellowship among all classes of specializing students in the department.

The expansion and changing tendencies in school music, functioning as a vital force in education, gives much of interest for the professional programs which are interspersed with social evenings given bi-monthly by the students.

It is the purpose of the club, through a common interest, to broaden the students' knowledge in the various phases of school music education, to stimulate a professional spirit, and to further social friendship among its members.



Top Row—BERT MATHESON, FRANCES ANN HOBAN, ANN GRANGER.
Second Row—HARRIET WILLIAMS, EVA-DEANE BROWNE, LEONA HOFFMAN, VIVIAN MARIE RICHARDS.
Third Row—MARJORIE RICE, ARLA EYER, JOHN ELWELL, DORIS BREED.
Bottom Row—MARTHA COLBURN, EMMA SCHREMS, MAGDALENA SLOOTWEG, IONE RANDELS.



NORMAL ART CLUB

FACULTY MEMBERS

MISS BERTHA GOODISON	MRS. HELEN FINCH SWETE
MISS LIDA CLARK	MISS MARY HATTON
MISS ELINOR M. STRAFER	MRS. DELL
MR. ORLO GILL	

OFFICERS

DOROTHY ANN SCHRECK, Grosse Pointe Park	<i>President</i>
CHLOE LOSEY, Plymouth	<i>Vice-President</i>
JANET TYLER, Ypsilanti	<i>Secretary</i>
MARJORIE BONNINGHAUSEN, Ypsilanti	<i>Treasurer</i>

ACTIVE MEMBERS

REX BARKER	ANNA GALLUP	CAROL KLINK
MICHAEL TURCHAN	MRS. MEYERS	HELEN SMITH
JANET TYLER	MARY DALY	RUTH GOLDSMITH
LILLIAN ALEXANDER	MARION UPHOUSE	SHIRLEY LEONARD
DORIS BREED	NAOMI HUSTON	GAIL HALL
MARJORIE BONNINGHAUSEN	LOUISE LIETZ	CARLETON JOLLY
JEAN HAWKINS	RHA ARNOLD	AUGUST ZORN
AUDREY MCTAVISH	GRACE PRINGNITZ	PEARL TATE
BONNIE LENTZ	DEAN POTTS	JANICE RAPPLEYE
DOROTHY ANN SCHRECK	THELMA SWART	SARAH THORNDIKE
CHLOE LOSEY	DONALD ANDERS	BARBARA SCOTT
BESSIE SCHOONOVER	BETTY STOWITTS	MILDRED KNAGGS
CHARLOTTE HOLBROOK	ETHEL CARLESON	JAMES MOHLER
CLEOPATRA SHELPH	RUTH CRAWFORD	DEAN RICE
	MURIEL STONE	

The Art Club has been an active organization on the campus for the past twenty-five years or more. During this time it has grown from a very small group to its present membership of fifty-one. The club has carried out many successful projects on the campus during this time. The past year marked the completion of one of the largest and most entertaining exhibits ever held in the gallery. The professors and famous campus figures all had the opportunity of seeing how they looked to the campus caricaturists. The committee in charge of this exhibition under the leadership of Miss Dorothy Schreck, president of the club, is to be complimented on the financial as well as the entertaining success of the project which lasted over a period of a week. The club is planning other projects of this type to raise a scholarship fund for art students of the department.

The meetings of the club are held once a month at the home of one of the professors of the department.



Top Row—GRACE PRINGNITZ, NAOMI HUSTON, ARLA EYER.
Second Row—J. L. TYLER, AUDREY McTAVISH.
Bottom Row—MARJORIE BONNINGHAUSEN, DOROTHY BAKER, DORIS BREED.



THE
A
U
T
H
O
R
I
T
Y
A
1932

EUCLIDEAN SOCIETY

OFFICERS

WARREN DWYER
WOODROW MORRIS
CHARLOTTE GRIMES

President
Vice-President
Secretary-Treasurer

FACULTY MEMBERS

DR. E. A. LYMAN DR. THEODORE LINDQUIST PROFESSOR JOHN BARNHILL PROFESSOR JANE MATTESON DR. CARL M. ERIKSON

The Euclidean Society was first organized November 15, 1923, with the purpose of promoting an interesting scientific study of mathematics. This purpose is accomplished by lectures by prominent scientists and student participating programs. An annual banquet and social entertainment also figure in its activity.

MEMBERS

MAURO ASPRIN
HELEN BASSETT
MARTHA BAUER
W. BOWER
ELEANOR CAVANAGH
DORCAS CORRIN
DUNCAN CRAWFORD
ANNE CURTIS

DOROTHY DITZ
GERALDINE DUTCHER
WARREN DWYER
WILLIAM FENNER
CHARLOTTE GRIMES
CLIFFORD HAHN
CATHIERINE HARLAN
E. HAVERS

BELLE HOLTZ
WILBUR HORLE
ETHEL JOSLIN
ERVIN LAMKIN
EVELYN LEHMAN
JAMES McLAUGHLIN
AILEEN McNIEL
EDITH MARINELLE

JOSEPH MCCARTHY
MARY MARLETT
CHARLES MOLINEAUX
MABEL MONTGOMERY
WOODROW MORRIS
WILFORD NEEB
EDNA NELMS

WALTER NICKEL
SUSAN OLILA
VALETTA SMITH
CLAUDINE STEFFEK
ELMER SHAFER
MARY SULLIVAN
ETHEL SWEET

AL TERHUNE
HELEN WEISSER
HAZEL YOUNG
WALLACE HAYDEN
FRED KEPPEM
HOWARD EFNER
DORIS LONG



COMMERCIAL TEACHERS' CLUB

OFFICERS, FALL TERM

EARL WISEMAN
 RUSSEL PHILLIPS
 LOUISE TOBY
 MAJEL MUSCH
 FRANCES PEARSON
 PRESIDENT CLEARY
 MISS MILDRED GETTES

President
Vice-President
Secretary
Treasurer
Reporter
Patron
Faculty Advisor

OFFICERS, WINTER TERM

ROBERT H. SHORNEY
 MAJEL MUSCH
 EVELYN GAGNON
 ROBERT SMITH

President
Vice-President
Secretary
Treasurer

MEMBERS

ROLAND GETTEL	LORRAINE WESTFALL	ROBERT SHORNEY	HAROLD BAUER
ROSE NELSON	ALICE NEIR	WILLIAM KOHLS	MABEL DAVIDSON
EULA UTLEY	NORMA JEAN ANDERSON	ROBERT SMITH	ELSIE KETELHUT
JOHN CLEVER	ODEMA MOECKEL	EARL BALLARD	MABEL LOVELAND
FRANCES PEARSON	BERNICE HARTWIG	EVELYN GAGNON	GERTRUDE MOTLER
MARY CRISSMAN	RUTH BRANDES	MAJEL MUSCH	NELLIE ODELL
PAULA ROTH	LOLA HOFSTATTER	EARL WISEMAN	WALLACE STICKEN
MABEL POWLLAKOWSKI	MARY E. HALL	P. R. CLEARY	MILDRED STRENG
RUELLE FISCHER	ELEANOR PALMER	LOUISE TOBY	DORIS SUHR
DORIS JACKSON	ALICE QUIGG	VIRGINIA ROSS	ELIZABETH WENZEL
FRANCES DARBY	THELMA VAUGHN	DURWOOD MOORE	ALICE ONIEL

The Commercial Teachers' Club was founded in 1912 and is composed entirely of those students who are taking the Commercial Teachers' course at Cleary College and the Normal College. The club is for the purpose of creating a friendly spirit among its members and promoting ideals beneficial to all teachers of commercial work.



PHYSICAL EDUCATION CLUB

OFFICERS

MARY LOUISE BOWMAN	<i>President</i>
RALPH SPINK	<i>Vice-President</i>
NORMAN MEYERS	<i>Secretary</i>
RUTH BOUGHNER	<i>Treasurer</i>



PHYSICAL EDUCATION CLUB

FACULTY MEMBERS

WALTER ADRIAN
LLOYD OLDS
DELMAR ALLMAN
MABEL BACON
IRENE CLARK
GERTRUDE EPPLER
AUGUSTA HARRIS
ESTHER SCHLOZ
DONNABELLE KEYES

JOSEPH McCULLOCH
GEORGE MARSHALL
ELSIE MICHALKE
HARRY OCKERMAN
LURENE PROUSE
MRS. IRISH
ELTON RYNEARSON
ANNE ZAUER
PAUL B. SAMPSON

Vitality plus! So runs the password of the Physical Education Club. The Physical Education Club is composed of the teachers and students in the Physical Education Department. It is one of the largest clubs on the campus. Every student and teacher in the department is automatically a member of the club. The object of this organization is to provide educational and social opportunities throughout the college year.

The official publication of the department is the "Javelin." It is published for the purpose of giving the alumni news of the department. Three issues of the "Javelin" are published during the school year.

The bi-annual circus put on by the club since 1921 was this year a financial and organizational success. The Russian dance was a very colorful attraction to the Normal Circus. Other acts that added to the overwhelming success of the circus were the swinging ladder, bicycle, skating, and clogging acts. The proceeds of the circus were used to send delegates to the National Physical Education Convention at Columbus and to the Mid-West Conference at Philadelphia. It is one of the main objects of the club to provide a means of sending delegates to these conventions.

During the winter term one meeting was turned over to an evening of winter sports on the skating rink and toboggan slide. Afterwards refreshments were served in the gymnasium.

Spring term was started off with a hay rack party. A very large group of "Physical Ed's" rode around through the "Hills of Washtenaw," finally ending up at dear old River Brink for a wiener roast and group singing.

The club sponsors the W. P. Bowen Memorial Fund. It is a loan fund for Junior and Senior Physical Education Students. The fund was begun by friends of the former department head.



DONALD STAEBLER



HAROLD ANDERSON

INDUSTRIAL ARTS CLUB

The reorganized Industrial Arts Club, formerly the Crafts Club, is a club under the auspices of the Industrial Arts Department. Its object is to promote good fellowship, encourage scholarship, and to stimulate interest in the progressive educational ideas in the field of Industrial Arts.

FACULTY MEMBERS

MR. GEORGE A. WILLOUGHBY	MISS MARY E. HATTON
MISS ALICE I. BOARDMAN	MR. MATT LAPPINEN
MISS JENNIE BELLE MORRISON	MR. J. H. TURNBULL
MR. DUANE CHAMBERLAIN	

ASSOCIATE MEMBERS

MRS. WILLOUGHBY	MRS. TURNBULL
MRS. LAPPINEN	MRS. CHAMBERLAIN

OFFICERS

DONALD STAEBLER	<i>President</i>
WILBUR COBB	<i>Vice-President</i>
CATHERINE MURRAY	<i>Secretary-Treasurer</i>
HAROLD ANDERSON	<i>Publicity</i>

CHARTER MEMBERS

HAROLD ANDERSON	ROBERT INGRAM	CATHERINE MURRAY
WALDO CAMPBELL	JOSEPH JACKSON	THOMAS POBANZ
WILBUR COBB	WILFORD JENSEN	MARIE SAVAGE
ROBERT DUNLOP	PAUL JOHNSON	WALTER SCHMID
EUNICE DUNN	ROSE LEVINE	GORDON SCOTT
MARSHALL GATES	NED LOCKWOOD	DONALD STAEBLER
PHIL HOLTZ	ESTHER MILLER	HENRY WAKEFIELD



ALLISON LILLY



VIOLET NEWBURN



LILA GARNER

LAONIAN DRAMATIC SOCIETY

OFFICERS

ALLISON LILLY
VIOLET NEWBURN
LILA GARNER
ANDREW CHERPES

President
Vice-President
Secretary
Treasurer

FACULTY ADVISORS

FLORENCE ECKERT

J. STUART LATHERS

ACTIVE MEMBERS

SUZANNE ANDERSON
WARREN ARNOLD
ANDREW CHERPES
JOSEPHINE CROCKER
REVA DARROW
ROYAL DAVIS
BEULAH DILLENBECK
MABEL DUCKERING
ELIZABETH EARLEY
HAZEL GABRIEL
LILA GARNER
BENIGNA GATZKE
JUNE GESELL
JOHN GORE
WILBUR HUBER

ESTELLE JILLSON
ELIZABETH KELLER
GENEVIEVE KRISELER
HAZEL LICKFELT
ALLISON LILLY
EUGENE MANNING
DICK MORLEY
BEULAH NEIR
ELSIE NEWBERRY
VIOLET NEWBURN
MARION PEARCE
LETHA PECK
MARJORIE RICE
IRMA SIMS
SARAH THORNDIKE

ILENE WILLETT

The Laonian Dramatic Society was founded in 1913 in Miss Pearce's drama classes. The club devoted most of the time to the study of the technique of the drama.



MINERVA LITERARY SOCIETY

OFFICERS

MAJEL MUSCH	<i>President</i>
ELEANOR HUTSON	<i>Vice-President</i>
GRETTA VAN AKEN	<i>Secretary</i>
MARION NEIR	<i>Treasurer</i>
ELIZABETH WHITEHOUSE	<i>Program Chairman</i>
GENEVIEVE KRIESEL	<i>Reporter</i>
MISS VINORA BEAL	<i>Advisor</i>

ACTIVE MEMBERS

DOROTHY BLACKMER	MAJEL MUSCH
LULU CARPENTER	MARION NEIR
MARY CRISSMAN	FRANCES PEARSON
MARJORIE ECKLEY	PAULA ROTH
ANNA MARIE ELLIOT	MARY SCOTT
VIRGINIA EVERARD	CLAUDINE STEFFEK
MARIE GARRISON	MARION STOTZ
EDNA FINLAY	MARY SULLIVAN
ELEANOR HUTSON	DOROTHY TAYLOR
GENEVIEVE KRIESEL	GRETTA VAN AKEN
MARY MOOD	PATRICIA VERDIER

ELIZABETH WHITEHOUSE

The Minerva Literary Society was founded in 1903-04 by Miss Downing. It stands for scholarship, fellowship, and friendship, and is made up of girls interested in literary work.

This year has been spent in studying the political and cultural background of the different countries of the world.



PORTIA

OFFICERS

MONA NIBBLETT	<i>President</i>
DONNA SCRIBNER	<i>Vice-President</i>
BEATRICE NOBLE	<i>Secretary-Treasurer</i>

MEMBERS

EVELYN CAREY	HELEN NEEDHAM
JUNIETTA GESELL	MONA NIBBLETT
ANNABELLE GORDON	BEATRICE NOBLE
OLIVE JESSUP	LUCILLE PARKHURST
ELIZABETH LOCKMAN	MAYME RUSCH
ELSPETH McDONALD	DONNA SCRIBNER
EDNA SWALLOW	



EVELYN LEHMAN



CHARLOTTE GRIMES



BEULAH DILLENBECK



MYRTLE KRING

STUDENT CHURCH ORGANIZATIONS

PRESIDENTS

BEULAH DILLENBECK	<i>Baptist</i>
CHARLOTTE GRIMES	<i>Congregational</i>
EVELYN LEHMAN	<i>Lutheran</i>
MYRTLE KRING	<i>Methodist</i>

BAPTIST STUDENT ASSOCIATION

The Council of the Baptist Student Association, composed of twelve members with the Student Secretary, Lillian Nordquist, meeting weekly, plans and promotes an ambitious program. Education and devotion are provided for in the Sunday School and Evensong programs, recreation in both Friendly Hour Sunday evening at Starkweather and in special seasonal parties. Our Deputation committee has already given eight programs out of town. Our Social Service committee is conducting a nursery during the morning church hour. Plays have been presented by those interested in dramatics. This program of varied activities has been guided by our Purpose, which includes friendship for all and service for others.



CONGREGATIONAL STUDENT GROUP

The Congregational Student Fellowship Group, which is now in its seventh year of organization, has for its aim the consideration of the ideals and problems which are worthy of the attention of college men and women. Friendship is the dominant purpose in this aim, for "The problem of life is the problem of friendship."

LUTHERAN STUDENTS' CLUB

The Lutheran Students' Club, which was organized on this campus five years ago, is just completing another successful year. Professor C. M. Loesell and Rev. Hugo Fenker are primarily responsible for this success. The club was organized for the purpose of furthering fellowship among the Lutheran students on this campus; for this purpose a social meeting is held every month. An Open Forum, for the discussion of religious problems common to all students, is an innovation this year. The co-operative spirit prevalent among the members of the organization predicts a successful future.

WESLEYAN GUILD

This year marks the tenth anniversary of the establishing of the Wesleyan Guild, Methodist Student Organization, on this campus. During this period, its aim has been to increase the possibilities for a constructive religious development among students.

The present director, Miss Lucy Kingsley, has been in charge of Guild work here for the past two years.

Sunday evening worship and fellowship services, Friday night "open-house," and occasional larger social functions comprise the routine activity of the Guild. In addition, during the winter term particularly, deputation groups are sent to various neighboring churches to aid in religious programs. This provides an opportunity for the student to benefit through self-expression, and for the church to realize the active interest of college students in religion.

Officers for 1931-32 are:

MYRTLE KRING	<i>President</i>
MARGARET NASH	<i>Secretary</i>
ORLO WILLOUGHBY	<i>Treasurer</i>
LUCY KINGSLEY	<i>Student Director</i>



JANE BACHMAN



MARY SCOTT



FRANCES WALKER

YOUNG WOMEN'S CHRISTIAN ASSOCIATION

CABINET

MISS GRACE AITCHISON
JANE BACHMAN
DOROTHY HUGHES
MARY SCOTT
FRANCES WALKER

General Secretary
President
Vice-President
Secretary
Treasurer

COMMITTEE CHAIRMEN

DOROTHY HUGHES, LUCILLE RIE
CATHERINE HARRIS
LETITIA FOGOROS
MAXINE HERRICK
DOROTHY DEAN
RUTH WAGGONER
CYNTHIA HETH
LOIS WEST
SARAH THORNDIKE
RUTH BECK

Publicity
Hospitality
World Fellowship
Music
Social Service
Social
Athletic
Vespers
Religious Drama
Membership

The purpose of the Y. W. C. A. is to realize a full and creative life through a growing knowledge of God and to have a part in making this life possible for all people.

Greater enthusiasm than ever before has permeated Starkweather's homelike atmosphere. Group meetings, banquets, and feeds are held constantly. Outstanding events and successes of the year include the Membership Dinner, the International Banquet or Festival of Nations, Christmas and Easter plays, May Morning Breakfast, Alumni News Letter, and innumerable others.



ASSOCIATION OF CHILDHOOD EDUCATION CLUB

OFFICERS

MARIE GARRISON	<i>President</i>
KATHERINE HINDELANG	<i>Vice-President</i>
MAXINE HERRICK	<i>Secretary</i>
MARY SCOTT	<i>Treasurer</i>
MISS ELIZABETH MILLER	<i>Faculty Sponsor</i>

This club was organized January 30, 1923, and was known as the Kindergarten-Primary Club, until this year when it became a national organization and its name was changed to the Association of Childhood Education Club. Since the time of its organization it has been active, holding both social and business meetings at least once a month. Plans are being made for a formal banquet to be held in the spring.

The purpose of the club is twofold: first, to provide social activities so that those taking the Early and Later Elementary courses may become better acquainted with each other and with their faculty members; second, to provide musical entertainments and talks by prominent members of our faculty and by prominent people in the elementary field.

Altogether the club is satisfied with the results of the past year, and the members are confident of still greater success next year.



THE NEWMAN CLUB

The Newman Club is a national organization for Catholic students attending non-sectarian colleges in the United States. Its purpose is to foster the spiritual, educational, and social welfare of the Catholic students while they are in college.

The Newman Club has been very successful in all its activities during the year of 1931-1932.

OFFICERS

WALLACE HAYDEN	<i>President</i>
CATHERINE BRADY	<i>Secretary</i>
LEO POPP	<i>Treasurer</i>

ACTIVE MEMBERS

DOROTHY ANDREWS	ALICE GODFREY	RICHARD PASINSKI
THOMAS BAILEY	AGNES HAUN	FABIANA PREMODA
CATHERINE BRADY	WALLACE HAYDEN	LEO POPP
MARY BRENNAR	MARGARET HOCHREIN	GRACE PUHLMAN
DONALD COLE	AGNES HOEY	ANNA QUACKENBUSH
DORCAS CORRIN	JOSEPH KAPETS	E. RABOVSKY
KATHLEEN COTTER	ELLEN LA GRAFF	JOHN RAYTKWICK
MARY DALY	JOSEPH MAURINA	FREDERICK ROONEY
LEO DEVEREAUX	EILEEN McCAULEY	AGNES RUMENAPP
JOSEPHINE DEVEREAUX	DOROTHY McINTEE	MARY SULLIVAN
ELIZABETH DEWAELE	ELSPETH McDONALD	SYDNEY SUMMERHILL
ELIZABETH EARLY	WILLIAM NOLAN	MARY SWEENEY
JULIANNA EPPER	ELEANORE NOWAK	SAMUEL VASIU
BEATRICE FENNERT		MURIEL ZWEIDINGER



LAMBDA TAU SIGMA

Colors—Maroon and Gold

PATRON

PROFESSOR C. M. ELLIOTT

Flower—American Beauty Rose

PATRONESS

MRS. DOROTHY BACHMAN

OFFICERS

BERNICE RICHARDS
LUCILLE SEELIG
MAXINE WOLF
GWEN RETHERFORD
GENEVIEVE SCHROEDER

President
Vice-President
Secretary
Treasurer
Registrar

FACULTY

MRS. DOROTHY BACHMAN
MRS. GERTRUDE FLINT
MRS. MABEL BENTLEY

MISS BESSIE WHITAKER
MR. C. M. ELLIOTT
MRS. LETHA OLDS

MISS ANNA BUNGER
MISS BERNICE RINGMAN
MRS. JULIA SENTIUS

HONORARY MEMBERS

MR. JOHN LEE
MR. PERCY ANGROVE

MISS GERTRUDE VAN ADESTINE
MISS GRACE WOLFENDEEN
MISS ANNA LENGEL
MR. J. MILTON HOVER

ACTIVE MEMBERS

BERNICE RICHARDS
MARGARET GAERTNER
HARRIET HOLLAND
WILDA DODGE
GWEN RETHERFORD
MILDRED SEWELL

LUCILLE SEELIG
GRACE MILLER
MAXINE WOLF
ELSIE GUMSER
LEONE JUDSON
IRENE MILLAR

WILMA HAYNES
CAROL ZINK
RUTH FOSS
DOROTHY McCANN
GENEVIEVE SCHROEDER
WINONA GRAHAM

JESSIE BUTLER
JULIA HASTY
MARGARET CLARK
MURIEL COVERT
ROBINA RODGERS
DOROTHEA HOOKER

HILDA ISSACSON

Lambda Tau Sigma is an educational society composed of students specializing in Special Education. Its aim is to promote and encourage a social acquaintance among the students from each department in Special Education; to provide a means for becoming acquainted with the work of the departments other than our own; and to enable the faculty to become better acquainted with the students.

It was organized in 1924 and in 1927 a Beta Chapter was organized in Athens, Ohio. In addition it has three alumni chapters located in Detroit and Pontiac, Michigan, and Columbus, Ohio.

T O M c K E N N Y H A L L

Thou art more than brick and stone of patterned
masonry,
Unlike those others built and tossed against a
modern sky.
O thou art more than that to any beauty-loving
eye!

A million songs, a million dreams, a million hearts
in thee
Will lift thy head above the murk that lies beneath
thy feet,
And strive to make thy youthful song far-reaching
and complete.

Thou art more than brick and stone of patterned
masonry;
So think I, and in the years when others pass
this door,
Oh, may they pause to dream awhile, as I have dreamed
before!

A FRESHMAN.



S O R O R I T I E S



ALPHA MU SIGMA

Established as Harmonious Mystics 1900
Colors—Cerise and White *Flowers*—Cerise and White Roses

PATRONESSES

Mrs. H. F. SHAEFER Mrs. H. B. BRITTON

FACULTY MEMBERS

Mrs. LOTTA EIDING Miss SALLY ANN MARTINDALE

HONORARY MEMBERS

GEORGIA RICHARDSON BASKERVILLE	EVA WEST DUNN
Mrs. B. L. D'OUGE	Mrs. CLARA McANDREW
NEVA GREEN ERWIN	LOUISE GEORGE HUMPHREY
ELLATHEDA SPOFFORD	Mrs. LORINDA CLIFFORD
Mrs. CARL LINDEGRE	ELEANOR HAZZARD PEACOCK
ELLEN KISHLAR GAUDY	GRACE EMERY
MAUDE D. McALLISTER	

ACTIVE MEMBERS

MARJ. BONNINGHAUSEN	MARION GOODING	SHIRLEY LEONARD
DORIS BREED	AGNES HOEY	JANET McALLISTER
WANA COON	JANE HOLZHAUER	ELLEN PRAY
CORAL COMPEAU	MARION JEWEL	JEAN SPEARS
MARTHA DANA	MARION LEMEN	EDITH SQUIRES
BEULAH DILLENBECK		MARJORIE SWEET

PLEDGES

MARY DALY	MYRNA HARSH	EVA O'NEALE
LUCILE DUNLAP		BERNICE ZIMMERMAN

RESIDENT MEMBERS

FAY ALLEN	HELEN D'OUGE DAILY	HELEN SHERWOOD
MARY BAKER	GRACE EMERY	FRANCES STRONG
CLARA BAKER	MABLE GLASS GEORGE	RUTH S. SOUTHGATE
ALICE BEAL	RUTH LUSCOMBE HOPKINS	FLORENCE SWEET
HELEN BEAL	PHOEBE JEFFERSON	MARJORIE SWEET
MARGARET BENNETT	DOROTHY H. LANGUIS	LAURA SWEET
GRETCHEN BORST	BETTY LEICK	MURIEL TOWNSEND
DEE DEUBEL CAMERON	RUTH LELAND	DELPHINE VARNEY
RUTH CLEARY	LORINDA McANDREW	AGNES WARDROPER
MARIE D. CLEARY	HENRIETTA MCGOUGH	WINIFRED DAVIS WEIR
ESTHER CLINE	FLORENCE MCKENZIE	PHYLLIS C. WILLIAMSON
GLADYS TYLER NEWTON	AUDREY PRAY	MARIE GOETZ WOOD
MARIE S. ORDWAY	DORIS ROSS	RUTH WYCOFF
ABIGAIL OWEN	FERN EMERY ROTIGAL	ALMA W. ZEISLER
	MARIE SAMSON	



*Top Row—C. COMPEAU, M. JEWEL.
Second Row—B. DILLENBECK, M. DANA, E. PRAY.
Bottom Row—M. BONNINGHAUSEN, D. BREED.*



ALPHA SIGMA ALPHA

MU MU CHAPTER

Established 1924

Established as Zeta Tau Alpha 1910

Colors—Pearl White and Crimson, Palm Green and Gold

Flowers—Narcissus and Aster

FACULTY MEMBER

MISS ESTELLE BAUCH

PATRONESSES

MRS. HAROLD BARSS
MRS. GUY KENNEDY

MRS. FRANK McLANE
MRS. GEORGE MILLAGE

MRS. JACK SHEPHERD
MRS. HARRY SMITH

ACTIVE MEMBERS

HERMA ARCHER
SARAH BREWSTER
ROWENA BROOKS
FRANCES BRYANT
ELEANOR CARAH
AUDREY ECKERT
FRANCES EDWARDS

KATHLEEN GARRETT
MARGARET GRIPTON
DOROTHY HAGAMAN
EMMA HARTUNG
KATHRYNE HINDELANG
MARY ESTHER LAWRENCE
GLADYS LUDWIG
ELIZABETH LOCKMAN

BEATRICE KEUSCH
PHYLLIS POWERS
GRACE PRINGNITZ
ANN REINCKE
ALICE VAN AKEN
MARGARET WELCH
EMILY SCHMID

PLEDGE

ELAINE PHILLIPSON

CHAPTER ROLL

Alpha Alpha
Alpha Beta
Alpha Gamma
Beta Beta
Gamma Gamma
Delta Delta
Epsilon Epsilon
Zeta Zeta
Eta Eta
Theta Theta
Iota Iota
Kappa Kappa
Lambda Lambda
Mu Mu
Nu Nu
Xi Xi
Omicron Omicron
Pi Pi
Rho Rho
Sigma Sigma
Tau Tau
Upsilon Upsilon
Phi Phi
Chi Chi
Psi Psi

Miami University, Oxford, Ohio
State Teachers' College, Kirksville, Missouri
State Teachers' College, Indiana, Pennsylvania
State Teachers' College, Greeley, Colorado
State Teachers' College, Alva, Oklahoma
Ohio University, Athens, Ohio
State Teachers' College, Emporia, Kansas
State Teachers' College, Warrensburg, Missouri
State Teachers' College, Pittsburgh, Kansas
Boston University, Boston, Massachusetts
Drake University, Des Moines, Iowa
Temple University, Philadelphia, Pennsylvania
Ohio State University, Columbus, Ohio
State Normal College, Ypsilanti, Michigan
Drexel Institute, Philadelphia, Pennsylvania
University of California, Los Angeles, California
State Teachers College, Kent, Ohio
State Teachers' College, Buffalo, New York
Marshall College, Huntington, West Virginia
Western State College, Gunnison, Colorado
State Teachers' College, Hays, Kansas
Dennison University, Granville, Ohio
State Teachers' College, Maryville, Missouri
Indianapolis Teachers' College, Indianapolis, Indiana
State Teachers' College, Natchitoches, Louisiana

ALUMNAE CHAPTER

Alumnae Chapter

Detroit, Michigan



Top Row—M. WELCH, K. GARRETT, G. PRINGNITZ, A. ECKERT.
Second Row—F. CARAH, E. SCHMID, K. HINDELANG, S. BREWSTER.
Bottom Row—M. GRIPTON, M. LAWRENCE, P. POWERS, F. BRYANT.



ALPHA SIGMA TAU

ALPHA CHAPTER

Established 1899

Colors—Emerald and Gold

Flower—Yellow Rose

Publication—The Anchor

PATRONESSES

MRS. W. H. RENINGER

MRS. F. E. LORD

HONORARY PATRONESSES

MISS ADA A. NORTON

MRS. G. D. SANDERSON

RESIDENT MEMBERS

MRS. LLOYD WALTERS

MISS ESTHER STRUM

MISS VIOLA MILKS

MRS. ROLLAND BATES

MISS GRACE CHALLIS

ACTIVE MEMBERS

VERNICE ALLEN
MARGARET BARRON
HELEN CHOATE
GWENDOLYN CLANCY
MARY CRISSMAN
WINIFRED DICK
LAURA DWELLEY

MARGARET FIELD
RUELLE FISCHER
MARY HEATH
MAXINE HERRICK
LEONA HOFMANN
DOROTHY HUGHES
HAZEL HUNTLEY
DORIS JACKSON

MARY KAIN
VIOLET LAHTI
MARGARET POLLOCK
LOUISE TOBEY
EDNA SWALLOW
HELEN WAGONER
AILSA WHITE

PLEDGES

FRANCES BUECHER
JEAN CAMPBELL

JEAN DURGAN
MILDRED STRENG

GENEVIEVE STUMM
MARY A. YOUNGLOVE

CHAPTER ROLL

Alpha	Michigan State Normal College, Ypsilanti, Michigan
Delta	Indiana State Normal College, Indiana, Pennsylvania
Eta	Ohio State Normal, Kent, Ohio
Gamma	Milwaukee Teachers' College, Milwaukee, Wisconsin
Iota	State Teachers' College, Emporia, Kansas
Kappa	Miami University, Oxford, Ohio
Lambda	Temple University, Philadelphia, Pennsylvania
Nu	State Teachers' College, Greeley, Colorado
Omicron	Concord State Teachers' College, Athens, West Virginia
Pi	Harris Teachers' College, St. Louis, Missouri
Sigma	Buffalo Teachers' College, Buffalo, New York
Theta	Detroit Teachers' College, Detroit, Michigan
Xi	Western State Teachers' College, Gunnison, Colorado
Zeta	Lockhaven State Normal, Lockhaven, Pennsylvania

ALUMNAE CHAPTERS

Detroit, Michigan
Grand Rapids, Michigan

Youngstown, Ohio
Buffalo, New York

Emporia, Kansas



Top Row—D. JACKSON, H. WAGONER, R. FISCHER, M. FIELD.
Second Row—J. TOBEY, F. SWALLOW, L. DWELLEY, V. LAHTI.
Third Row—M. HEATH, M. HERRICK, M. POLLOCK, H. HUNTLEY.
Bottom Row—M. CRISSMAN, L. HOFMANN, B. CHARGO.



DELTA PHI

Established 1909

Colors—Yellow, White and Blue

Flower—Chrysanthemum

PATRONESSES

MISS ADELLA JACKSON

MRS. M. S. PITTMAN

MRS. L. W. OLDS

FACULTY MEMBER

MISS HAZEL FUOSS

ACTIVE MEMBERS

JEAN ALLAN
HELEN BUSHWEIT
EDITH CARMICHAEL
MARIO DUKESHERER
ELIZABETH EARLY
ANNETTE EVANS
JUNE GESELL
ANN GRANGER
ANNABELLE GRANT
HELEN HENCHEY
JUNE HIGGINS
RUTH HILE
MARY HOUSE

ELSIE KETELHUT
KATHERINE KNILL
MARY MAHER
MARGARET MANN
ISABELLE MCGILL
ESTHER MUNRO
JEAN OLDER
MILDRED SEWELL
LOUISE VAN BEUREN
JEAN VON EBERSTEIN
MARY ELLEN WAFFLE
ALICE WOLTERS
EVELYN WEIMEISTER

MARGARET KEAT

PLEDGE

CAROL TERESTRIAL

ALUMNAE CHAPTER

Alumnae Chapter

Detroit, Michigan



Top Row—M. WAFFLE, E. WEIMEISTER, J. HIGGINS, A. GRANGER.
Second Row—J. GESELL, J. VON EBERSTEIN.
Third Row—E. FARLEY, A. GRANT, M. MANN.
Bottom Row—M. DUKESHERER, M. KEAST, H. HENCHEY, M. SEWELL.



DELTA SIGMA EPSILON

ETA CHAPTER

Colors—Olive Green and Cream

Established 1914

Flower—Cream Tea Rose

Publication—The Shield

PATRONESSES

Mrs. F. A. TODD

Mrs. J. F. SANT

FACULTY MEMBER

Miss CHLOE TODD

ACTIVE MEMBERS

SUSANNA ANDERSON
JANE BACHMAN
GOLDIE BAKER
MARY LOUISE BOWMAN
PHYLLIS BRAIDWOOD
MINA VAN DAM
MARY ELIZABETH DOWNING
LOIS ENTEMANN
BETTY FELT

CATHERINE HARRIS
DOROTHY HEDSTROM
CATHERINE JOSEPHANS
ELIZABETH KELLER
VIVIAN LAYTON
MARGARET MERRITT
JEAN MOFFAT
DOROTHY PATTERSON
ADRIENNE PAYNE

MARION PEARCE
LETHA PECK
MILDRED RITTER POE
MARJORIE ROYS
THELMA SCHRAM
FLORENCE SHAW
DOROTHY ANNE SCHRECK
ETHEL SILFVEN
LUCILLE SMITH

PLEDGES

EUNICE JACKSON
HENRIETTA MEISEL

ELLIE AUREN

JANICE RAPPLEYE
GLADYS WALLACE

CHAPTER ROLL

Alpha
Beta
Gamma
Delta
Epsilon
Zeta
Eta
Theta
Iota
Kappa
Lambda
Mu
Nu
Xi
Omicron
Pi
Rho
Sigma
Tau
Arethusa Upsilon
Phi
Chi
Psi
Omega
Alpha Alpha
Alpha Beta
Alpha Gamma
Alpha Delta
Alpha Epsilon
Alpha Zeta

Miami University, Teachers' College, Oxford, Ohio
Indiana State Teachers' College, Indiana, Pennsylvania
State Teachers' College, Greeley, Colorado
Northwestern State Teachers' College, Alva, Oklahoma
State Teachers' College, Emporia, Kansas
New Mexico Normal University, Las Vegas, New Mexico
Michigan State Normal College, Ypsilanti, Michigan
Kansas State Teachers' College, Pittsburg, Kansas
State Teachers' College, Kirksville, Missouri
Temple University, Teachers' College, Philadelphia, Pennsylvania
Marshall College, Huntington, West Virginia
Ohio University, Athens, Ohio
New Mexico State Teachers' College, Silver City, New Mexico
Northeastern State Teachers' College, Tahlequah, Oklahoma
Chico State Teachers' College, Chico, California
Santa Barbara State Teachers' College, Santa Barbara, California
Kansas State Teachers' College, Hays, Kansas
Western State Teachers' College, Gunnison, Colorado
Kent State Normal College, Kent, Ohio
Teachers' College, Buffalo, New York
Louisiana State Normal College, Natchitoches, Louisiana
Drake University, Des Moines, Iowa
Missouri State Teachers' College, Warrensburg, Missouri
Concord State Teachers' College, Athens, West Virginia
State Teachers' College, Fresno, California
Drexel Institute, Philadelphia, Pennsylvania
Indianapolis Teachers' College, Indianapolis, Indiana
Teachers' College, Carbondale, Illinois
Harris Teachers' College, St. Louis, Missouri
State Teachers' College, Clarion, Pennsylvania



Top Row—E. KELLER, D. HEDSTROM, S. ANDERSON, K. HARRIS.
Second Row—J. MOFFAT, V. LAYTON, M. MERRITT, J. BACHMAN.
Third Row—M. BOWMAN, L. SMITH, K. JOSEHANS, D. SCHIRECK.
Bottom Row—M. PEARCE, E. SILFVEN, L. PECK.



KAPPA GAMMA PHI

Established 1914

Colors—Blue and White

Flower—Violet

PATRONESSES

MRS. ANNABELLE WARREN

MRS. DAVID N. ROBB

FACULTY MEMBER

MRS. HERBERT IRISH

ACTIVE MEMBERS

FRANCES ANDERSON
GLADYS ATWELL
BEATRICE BOSCH
GRACE BREITREITER
EDNA BURKE
MABLE DUCKERING
GRETCHEN HAUSE
CYNTHIA HETH
JEAN KENNEDY
VIVIAN MACK

LOIS MAE NEUMANN
LOIS RAUTIOLA
HELEN REED
ESTHER RUYLE
VALETTA SMITH
MARION STOTZ
VERA SYLVESTER
LYNN VENDIEN
RUTH WARNER
RUTH WILHELM

PAULINE MASAK

PLEDGES

JANE BURGESS
DOROTHY ECKLEY

DOROTHY KEENER
MARY WINDAU

AGNES WIXOM

ALUMNAE CHAPTER

Detroit, Michigan



*Top Row—H. REED, G. ATWELL, G. BREITREITER.
Second Row—L. VENDIEN, C. HETH.
Bottom Row—R. WILHELM, V. MACK, G. HAUSE.*



KAPPA MU DELTA

Established 1923

Mu Delta Established 1914

Colors—Pink and White

Flower—Pink Rose

PATRONESSES

MISS JANET MEYERS

MRS. ARDITH MISNER

HONORARY MEMBERS

MRS. HARVEY COLBURN

MRS. GLEN BANKS

MRS. PAUL EHMAN

RESIDENT MEMBERS

MISS ANNE BUYTENDORP

MRS. PAUL EHMAN

MRS. MARIAN BANKS

MRS. BERNEDA SIGNOR

MRS. MARIE BRADLEY

MISS FRANCES YOUNG

MISS GERTRUDE WHITING

ACTIVE MEMBERS

GWENDOLYN AFFELDT

MARGARET LEWIS

IVY ATKINSON

MARGARET MOORE

HELEN BRIDGE

VIOLET NEWBURN

ELEANOR CAVANAGH

ELSIE NEWBERRY

MARTHA COLBURN

DOROTHY SNYDER

DOROTHY DEAN

HELEN TORPEY

MARIAN HANSEN

ALBERTA WEBSTER

BEATRICE KLENOW

LOIS WILDT

RUTH LARCOM

PLEDGES

CAROL BOGART

FRANCES SMITH

FERN PALMER

HELEN SPRINGER

NINA THORNBERRY

ALUMNAE CHAPTER

Beta

Detroit, Michigan



Top Row—M. COLBURN, R. LARCOM, E. CAVANAGH, A. WEBSTER.

Second Row—D. DEAN, M. LEWIS, E. NEWBERRY.

Bottom Row—I. ATKINSON, M. HANSEN, V. NEWBURN, L. WILDT.



KAPPA PSI

Established 1901

Colors—Pink, Green and White

Flower—Apple Blossom

PATRONESSES

MISS RUTH BARNES
MISS HELEN DOLMAN

MISS MARY HATTON
MISS BELLE MORRISON

HONORARY MEMBERS

MISS CLYDE FOSTER

MISS FAITH KIDDOO

MISS GERTRUDE PHELPS

ACTIVE MEMBERS

EMMA ADAMS
MARGARET CLARK
HELEN FULLER
WILMA HAYNES
LILA HANNIBAL
GERALDINE HAGAN
AGNES HOPE
RITA HORTON
HELEN MANCHESTER
ESTHER MILLER

BERNICE NOBLE
MARGARET NOBLE
FRANCES PARKER
ELIZABETH RANDAL
VIVIAN RICHARDS
WILMA SHELLEY
CHRISTINE STEIDLE
THELMA SWART
RUBY WALKER
AUDREY WISEMAN

BEATRICE NOBLE

PLEDGES

HARRIET CORNELL
CAROLINE CULVER

ALICE JACOBUS
CATHERINE VON HILTMAYER

RESIDENT ALUMNAE

MRS. ESTHER COONEY
MRS. MARGARET DAWSON
MRS. BELLE GOODING
MRS. AILEEN LINDBERT

MRS. FRANCIS MILLARD
MRS. MARGARET ROSS
MRS. MARIAN SIMMS
MRS. MILDRED STEVENS

MRS. MARIAN WATTS

ALUMNAE CHAPTERS

Detroit, Michigan
Dearborn, Michigan

Toledo, Ohio

Saginaw, Michigan
Port Huron, Michigan



*Top Row—M. CLARK, R. WALKER, V. RICHARDS.
Second Row—H. FULLER, W. HAYNES, W. SHELLEY.
Bottom Row—A. HOPE, F. RANDAL, A. WISEMAN.*



PI DELTA THETA

ETA CHAPTER

Established as Theta Chi

Colors—White, Green and Gold

Flower—Marguerite

Publication—Myrsine

PATRONESSES

MRS. L. ARNET
MRS. P. S. BRUNDAGE

MRS. D. C. GREENE
MRS. A. LONGNECKER

MRS. F. P. WILBER

FACULTY MEMBER

MRS. NOBLE LEE GARRISON

HONORARY MEMBERS

MISS MARGARET SILL

MISS MYRA GRATTAN

ACTIVE MEMBERS

DORIS ARNET
LUCILE COOK
BETTY FUERSTNAU
HAZEL GABRIEL
DORIS HAMMOND
ERNA HAMMOND
HELEN HANNEKEN
GENEVIEVE KRIESEL

MARY ELLEN NEWSON
EVA OCHS
MARIANNE OXENHAM
IRIS SCHACHT
DONNA SCRIBNER
ANITA SOULBY
MARGARET VANDERHOEF
HELEN VINTON

FRANCES LEFORGE

PLEDGES

BEATRICE BUCKLER
JEAN DYPKA
ETHER FAINGOLD
SARA GREAVES

GRACE PUHLMAN
ANNE QUACKENBUSH
IRMA SIMS
KATHERINE VERE

CHAPTER ROLL

Alpha
Beta
Gamma
Delta
Epsilon
Zeta
Eta

Miami University, Oxford, Ohio
Kansas State Teachers' College, Emporia, Kansas
Kansas State Teachers' College, Pittsburg, Kansas
Ohio University, Athens, Ohio
Kent State Normal College, Kent, Ohio
New York State Teachers' College, Buffalo, New York
Michigan State Normal College, Ypsilanti, Michigan

ALUMNAE CHAPTER

Detroit, Michigan



*Top Row—D. ARNET, D. SCRIBNER.
Second Row—M. OXENHAM, H. VINTON, I. SCHACHT.
Bottom Row—A. SOULBY, F. LEFORGE, E. WENZEL.*



P I K A P P A S I G M A

Established 1893

Colors—Turquoise and Gold

Flowers—Jonquil and Forget-me-Not

Publication—The Laurel

PATRONESSES

MRS. ELMER LYMAN	MISS DOYNE WOLFE	MISS ESTHER BALLEW
MRS. THEODORE LINDQUIST		MISS MARY PUTNAM

ACTIVE MEMBERS

KATHERINE BRADY	ANNE LANGEREIS	MARGARET SCHULTZ
RUTH BRANDES	FRANCES MCKEVITT	CAROLYN STOMLER
ARETA CROW	GRACE MILLER	BETTY STOWITTS
NANCY FORD	HELEN MILLER	HELEN TAYLOR
MARIE GARRISON	MARGARET MORRISON	ÉMILIE WEINMANN
DORIS HARRISON	ELIZABETH MURRAY	CHARLOTTE WILKES
DORA HEMMIG		LOUISE WILLIAMSON

CHAPTER ROLL

Alpha	Michigan State Normal College, Ypsilanti, Michigan
Beta	Northwestern State Teachers' College, Alva, Oklahoma
Gamma	Central State Teachers' College, Mt. Pleasant, Michigan
Delta	Cheney, Washington
Epsilon	Milwaukee, Wisconsin
Zeta	State Teachers' College, Indiana, Pennsylvania
Eta	Miami University, Oxford, Ohio
Theta	Cincinnati, Ohio
Iota	Kansas State Teachers' College, Emporia, Kansas
Kappa	State Teachers' College, Durant, Oklahoma
Lambda	Central Missouri State Teachers' College, Warrensburg, Missouri
Mu	Colorado State Teachers' College, Greeley, Colorado
Nu	State Teachers' College, Ada, Oklahoma
Xi	University of Ohio, Athens, Ohio
Omicron	Marshall College, Huntington, West Virginia
Pi	Missouri State Teachers' College, Kirksville, Missouri
Rho	Buffalo State Teachers' College, Buffalo, New York
Sigma	Drake University, Des Moines, Iowa
Tau	State Teachers' College, Chico, California
Upsilon	Florida State College for Women, Tallahassee, Florida
Phi	University of California, Westwood Hills, West Los Angeles, California
Chi	Spearfish Normal School, Spearfish, South Dakota
Psi	Kent State Teachers' College, Kent, Ohio
Omega	University of Southern California, Los Angeles, California
Alpha Alpha	Alabama Polytechnic Institute, Auburn, Alabama
Alpha Beta	Kansas State Teachers' College, Pittsburg, Kansas
Alpha Gamma	Detroit Teachers' College, Detroit, Michigan
Alpha Delta	Louisiana State Teachers' College, Natchitoches, Louisiana
Alpha Epsilon	State Teachers' College, Farmville, Virginia
Alpha Zeta	Western State College, Gunnison, Colorado
Alpha Eta	James Millikin University, Decatur, Illinois
Alpha Theta	John B. Stetson University, Deland, Florida
Alpha Iota	Teachers' College, Indianapolis, Indiana
Alpha Kappa	Harris Teachers' College, St. Louis, Missouri
Alpha Lambda	Wittenberg College, Springfield, Ohio
Alpha Mu	Hays, Kansas



Top Row—K. BRADY, E. WEINMANN, M. GARRISON, F. McKEVITT.
Second Row—C. STOMLER, E. MURRAY, A. CROW.
Bottom Row—D. HARRISON, M. SCHULTZ, N. FORB, D. HEMMIG.



SIGMA NU PHI

Established 1897

Colors—Yellow and White

Flower—Marguerite

PATRONESSES

MRS. CHARLES LAMB

MRS. ELTON RYNEARSON

HONORARY PATRONESS

Mrs. W. H. SHERZER

ACTIVE MEMBERS

JEANNETTE BIGGS
CHARLOTTE BROWN
MADELON BURGER
BESSIE CATSMAN
MARJORIE ECKLEY
ARLA EYER
GERTRUDE GAVEY
CAROLYN GIESSLER
MARIAN GILBERT
AGNES HAUN

MILDRED LAWRENCE
EVELYN LEHMAN
ELIZABETH LIMBERG
GLADYS MYERS
FRANCES OVERLY
LUETTA PEARCE
DORIS SAYER
ESTHER SCHLOZ
HELEN WEISSER
LUELLE WISEMAN

FLORENCE KEMPSTER

PLEDGES

MARIAN BELLAMY
MINNIE BENTON
AUDRIA DUGUID

CATHERINE HOLTZKEMPER
RUTH JEFFRIES
LOUISE MORRIS

MADelyn GREENHOE

RESIDENT MEMBERS

MISS MIRIAM BARTON
MRS. LYDIA LUCKING BECKER
MRS. IDA MAY VANAUKEN BELL

MRS. CATHERINE DONEGON CROSSMAN
MRS. MARY CASE DELL
MISS ADELAIDE MACVICKER

ALUMNAE CHAPTERS

Beta
Gamma

Detroit, Michigan
Toledo, Ohio



Top Row—M. LAWRENCE, E. LIMBERG, G. GAVEY, D. SAYER.
Second Row—A. HAUN, G. MYERS.
Third Row—B. KATSMAN, F. KEMPSTER, F. OVERLY.
Bottom Row—J. BIGGS, E. LEHMAN, C. GIESSLER, A. AYERS.

SIGMA SIGMA SIGMA

OMICRON CHAPTER

Colors—Purple and White

Established 1893

Flower—Purple Violet

Publication—The Triangle of Sigma Sigma Sigma

PATRONESSES

MISS STOWE

MISS SKINNER

MRS. HARRY BENNETT

FACULTY MEMBERS

MISS ALLISON

MISS PROUSE
MISS REGAL

MISS STINSON

ACTIVE MEMBERS

MARION BROPHY
ELAINE BURROUGHS
EVA DEAN BROWNE
FRANCES CARLETON
LULU CARPENTER
MARJORIE COOKSON
REVA DARROW
ELIZABETH DICKINSON
FELICE GLOWACKI
VERONICA HOFFSTETTER
FRANCES HOBAN

HELEN KREBS
ADELINE LONG
FAYE MARCOTTE
ELSPETH McDONALD
DORIS McDOWELL
MARY MABEN
BEULAH NEIR
MARION NEIR
MONA NIBLETT
KATHERINE O'BRIEN

SUSAN OLILA
LONE RANDELS
ALICE RAWSON
RUTH RAWSON
ISLA REED
EMMA SCHREMS
MAGDALENA SLOOTWEG
LOIS STROHAUER
ETHEL SWEET
BONNIE VIGLAND
BEATRICE WILLIAMSON

EVELYN GRUENBERG

PLEDGES
HELEN KREBS
ETHEL SWEET

OLWEN WILLIAMS

CHAPTER ROLL

Alpha
Kappa
Zeta
Phi
Iota
Lambda
Mu
Nu
Xi
Omicron
Pi
Rho
Tau
Upsilon
Chi
Psi
Sigma
Alpha Alpha
Alpha Beta
Alpha Gamma
Alpha Delta
Alpha Epsilon
Alpha Zeta
Alpha Eta
Alpha Theta
Alpha Iota
Alpha Kappa
Alpha Lambda

State Teachers' College, Farmville, Virginia
Miami University, Oxford, Ohio
Buffalo State Teachers' College, Buffalo, New York
Ohio University, Athens, Ohio
Colorado State Teachers' College, Greeley, Colorado
Pennsylvania State Teachers' College, Indiana, Pennsylvania
Kirksville State Teachers' College, Kirksville, Missouri
Missouri State Teachers' College, Warrensburg, Missouri
Northwestern State Teachers' College, Alva, Oklahoma
Michigan State Normal College, Ypsilanti, Michigan
Kansas State Teachers' College, Emporia, Kansas
Florida State College for Women, Tallahassee, Florida
New Mexico Normal School, Las Vegas, New Mexico
East Central State Teachers' College, Ada, Oklahoma
Kansas State Teachers' College, Pittsburg, Kansas
Marshall College, Huntington, West Virginia
Western State College of Colorado, Gunnison, Colorado
Concord College, Athens, West Virginia
Kent State College, Kent, Ohio
Kansas State Teachers' College, Hays, Kansas
Drexel Institute, Philadelphia, Pennsylvania
Northwest Missouri State Teachers' College, Maryville, Missouri
Louisiana State Normal College, Natchitoches, Louisiana
Indiana State Teachers' College, Indianapolis, Indiana
Radford State Teachers' College, East Radford, Virginia
Northwestern State Teachers' College, Tahlequah, Oklahoma
Fairmont State Teachers' College, Fairmont, West Virginia
Harris State Teachers' College, St. Louis, Missouri



Top Row—F. HOBAN, E. BROWN, F. CARLTON, V. HOFFSTETTER.
Second Row—F. GLOWACKI, L. STROHAUER.
Third Row—A. RAWSON, M. SLOOTWEG, I. RANDELS.
Bottom Row—L. CARPENTER, E. SCHREMS, S. OJILA, E. McDONALD.



THE T A L A M B D A S I G M A

UPSILON CHAPTER

Established in 1912

Colors—Crimson and Black

Flower—American Beauty Rose

PATRONESSES

MRS. J. M. BROWN

MRS. H. Z. WILBER

FACULTY MEMBERS

MISS E. RANKIN
MISS E. SMITH

MRS. A. H. GILMORE
MISS J. MOORE

HONORARY MEMBERS

MRS. J. H. McCULLOCH

MRS. C. L. ANSPACH

ACTIVE MEMBERS

MABEL BLAIR
ROSEEN BAYLER
MARGARET BRYANT
BERTINE CLARK
ALBERTA DEARING
RUTH DORRELL
HELEN DE WALD
THELMA DUTCHER
CHARLOTTE GRIMES
EDNA HANRATTA
RUTH HOLLMAN
THORA JONES
VIVIAN LANTZ
GERALDINE LE FURGE
PAULINE LINCK
DORIS MASON

ARILENE McNEIL
AUDREY McTAVISH
ANN MOORE
JEAN NEWTON
RUTH NILES
JOY OLSEN
JEWEL PINKSTON
HELEN SIMA
CATHERINE SILVERNALE
VIRGINIA SHOOK
PHYLLIS SHOOK
MARJORIE SKELLEY
EVELYN WERLE
MARGARET WERLE
ROSE WOOSTER
ELIZABETH ZANINI

PLEDGES

JACQUELINE DRAKE

MERLE SASS

MARGARET KAVANAUGH

CHAPTER ROLL

Alpha
Beta
Gamma
Delta
Epsilon
Upsilon

Chicago, Illinois
Rogers Park, Illinois
Valparaiso, Indiana
Fort Worth, Texas
Little Rock, Arkansas
Ypsilanti, Michigan

ALUMNAE CHAPTER

Detroit, Michigan



Top Row—T. JONES, H. DEWALD, J. OLSON, P. SHOOK, F. HARRATT.
Second Row—D. MASON, K. SILVERNALE, J. NEWTON, B. CLARK.
Third Row—A. McTAVISH, T. DUTCHER, J. PINKSTON, A. McNEIL.
Bottom Row—A. MOORE, C. GRIMES, M. BLAIR, A. DEARING, B. ZANINI.



Top Row—ELIZABETH HAERB, IRENE HAMILTON, ERMA STOLARSKE, LOUISE LEITZ, ESTHER BIGELOW.
Bottom Row—MURIEL MOHR, MARGARET HERBISON, MARION ROSS, ILAH MCINALLY, IRENE HARRIS.

THETA SIGMA UPSILON

Colors—Rose and Silver

Flower—Rose

FACULTY ADVISOR

MISS LUCRETIA CASE

PATRONESS

MISS FLORENCE ECKERT

PAN - H E L L E N I C

OFFICERS

JANET MACALLISTER Alpha Mu Sigma
President

VIVIAN RICHARDS Kappa Psi
Recording Secretary

HELEN HANNEKEN Pi Delta Theta
Corresponding Secretary

MARGARET KEAST Delta Phi
Treasurer

The local Pan-Hellenic organization has been active on this campus since 1926. Its members are representatives from both local and national sororities. The offices are filled by a system of rotation.

At its meetings, sorority ethics are discussed by student and faculty members. Rules for rushing are laid down for the year, as well as rules for the formal parties.

Each term an intersorority dinner is given at which a loving cup is presented to the sorority whose scholarship rated the highest for the preceding term. The cup was presented to Theta Lambda Sigma Sorority in the fall term and to Sigma Nu Phi in the winter term. The dinners were successful in bringing a closer relationship between sororities.



Every man's work, whether it be literature or music or pictures or architecture or anything else is always a portrait of himself, and the more he tries to conceal himself, the more clearly will his character appear in spite of him.

SAMUEL BUTLER
in "The Way of All Flesh"

The lives of men who have always been growing are strewn along their whole length with things they have learned to do without.

PHILLIPS BROOKS



FRATERNITIES



ALPHA THETA

Established 1907

Incorporated 1911

PATRON

DR. FREDERICK R. GORTON

HONORARY PATRON

DR. NATHAN A. HARVEY

FACULTY MEMBERS

PROFESSOR BERT W. PEET	MR. CLARENCE LOEWELL
PROFESSOR FREDERICK B. MCKAY	MR. WILLIAM WILCOX
PROFESSOR HARRY L. SMITH	MR. LEWIS GOLCZYNSKI
PROFESSOR PERRY S. BRUNDAGE	MR. LAWRENCE DEBOER
DR. CARL ERIKSON	MR. FLOYD SMITH

OFFICERS

MAYNARD TRAVISS	<i>President</i>
WILLIAM HOPSON	<i>Vice-President</i>
DURWOOD MOORE	<i>Recording Secretary</i>
CHARLES HART	<i>Treasurer</i>
KENNETH PERRY	<i>Corresponding Secretary</i>
FREDERICK GLICKERT	<i>Sergeant-at-Arms</i>

MEMBERS

ALVIN BALDEN	WALTER KUBITZ
DONALD BRUNDAGE	RAYMOND LOWRY
JAMES BURKE	HENRY MASKA
WALTER DAY	DURWOOD MOORE
CORNELIUS FOX	JAMES McLAUGHLIN
FREDERICK GLICKERT	PAUL OAKES
CLAUDE HAMPTON	KENNETH PERRY
CHARLES HART	JUDSON ROBB
WILLIAM HOPSON	LOUIS SOLOMON
KARL KAHLER	RALPH STEFFEK
WILLIAM KERR	MAYNARD TRAVISS

JAY WESCOTT

PLEDGES

JAMES ERIKSON	MILLARD PUGH
PHILO McCULLEY	DONALD ROSS
HENRY OTIS	ROLLAND SHEHAN



THE
A
T
O
T
A
L
1932

ALPHA TAU DELTA

Top Row—ALVIN BALDEN, CHARLES HART, DURWOOD MOORE, KENNETH PERRY, CLAUDE HAMPTON, WILLIAM KERR, LOUIS SOLOMON.
Second Row—JAMES McLAUGHLIN, KARL KAHLER, RALPH STEFFEK, DONALD BRUNDAGE, JAMES BURKE, JAY WESTCOTT, WALTER KUBITZ, CORNELIUS FOX.
Bottom Row—WILLIAM HOPSON, WILLIAM WILCOX, CLARENCE LOESELL, DR. FREDERICK R. GORTON, DR. HARRY L. SMITH, PERRY S. BRUNDAGE, MAYNARD TRAVISS, JUDSON ROBB.



ARM OF HONOR

Established 1895

Incorporated 1915

PATRONS

BENJAMIN L. D'OOGHE

ORLAND O. NORRIS

FACULTY MEMBERS

LLOYD W. OLDS

WALTER M. ADRIEN

ELTON J. RYNEARSON

OFFICERS

WILLIAM PRATT
HOWARD LEACH
JOSEPH BRADLEY
EVERETT SMITH
JAMES MCKINLEY
PAUL SHOEMAKER

*Lord High
Commander
Vice-Commander
Treasurer
Scribe
Sergeant-at-Arms*

ACTIVE MEMBERS

FRANK ARNOLD
ROBERT ARNOLD
LOUIS BARSTOW
WILFORD BELKOFER
HOWARD BERNHAGEN
JOSEPH BRADLEY
ARTHUR BURHOLT
VALDEN CRIGER
FRANK DARCY
EDWARD GABEL
KENNETH GUST
MERRILL HERSHEY
GORDON HOBBS
HOWARD LEACH
JOHN MAX

JAMES MCKINLEY
RUSSELL MICAELIS
EDWARD MORCOMBE
LIVINGSTON OLIVER
RICHARD PALM
WILLIAM PRATT
NORMAN SAYEN
EVERETT SMITH
WARREN SMITH
PAUL SHOEMAKER
ARTHUR STANFIELD
MELVIN THORPE
ENOS THROOP
REX TUTTLE
CLINTON WILLIAMS

PLEDGE

JAMES HURRELL



THE
A
U
T
H
O
R
I
T
Y
1932

ARM OF HONOR

Top Row—E. GABEL, W. BELKOFER, H. BERNHAGEN, M. THORPE, A. STANFIELD, C. WILLIAMS.
Second Row—F. DARCY, R. ARNOLD, A. BURHOLT, K. HAWK, F. ARNOLD, R. TUTTLE, L. OLIVER.
Third Row—E. MORCOMBE, R. MICHAELIS, R. PALM, G. HOBBS, E. SMITH, N. SAYEN, M. HERSHEY.
Bottom Row—L. BARSTOW, W. PRATT, DR. NORRIS, DR. D'OOGE, H. LEACH, J. MCKINLEY, W. SMITH.



CHI DELTA

Established 1914

Colors—Lavender and Gold

Flower—Fleur-de-lis

PATRON

PROFESSOR CARL E. PRAY

FACULTY MEMBERS

DR. W. H. SHERZER

PROF. P. B. SAMSON

PROF. PAUL HUBBELL

HONORARY MEMBERS

MR. RAY W. BINNS

MR. DELMAR ALLMAN

OFFICERS

RAMSEY WARDROP

President

FRANK ALTAFFER

Vice-President

EDMUND SHUART

Secretary

MAYNARD ROAT

Treasurer

DEAN ROCKWELL

Sergeant-at-Arms

KENNETH SHINSKE

Alumni Secretary

PAGE STARK

Athletic Manager

EUGENE RICHARDSON

House Manager

ACTIVE MEMBERS

CLIFFORD BOYD

EDMUND SHUART

FRANK ALTAFFER

KENNETH SHINSKE

CLIFTON WHALING

HERBERT KENT

DELBERT SILER

MAYNARD ROAT

RUSSELL PATTERSON

EUGENE RICHARDSON

NORMAN SHARON

ROBERT RICHARDSON

PAGE STARK

KENNETH DELONG

WESLEY DIETKER

WARREN SMITH

JOE WATERMAN

EDWARD LASCHUM

ROBERT SEEKELL

DEAN ROCKWELL

ERWIN RICHARDS

HARLEY HALIDAY

MARK GIBSON

RAMSEY WARDROP

JACK HYATT

PLEDGES

R. WALLACE

A. GORGAS

N. McCOURY

E. KLIEBER

P. FORESTER

C. SOUTHWELL

P. GRIER

R. GILLESPIE

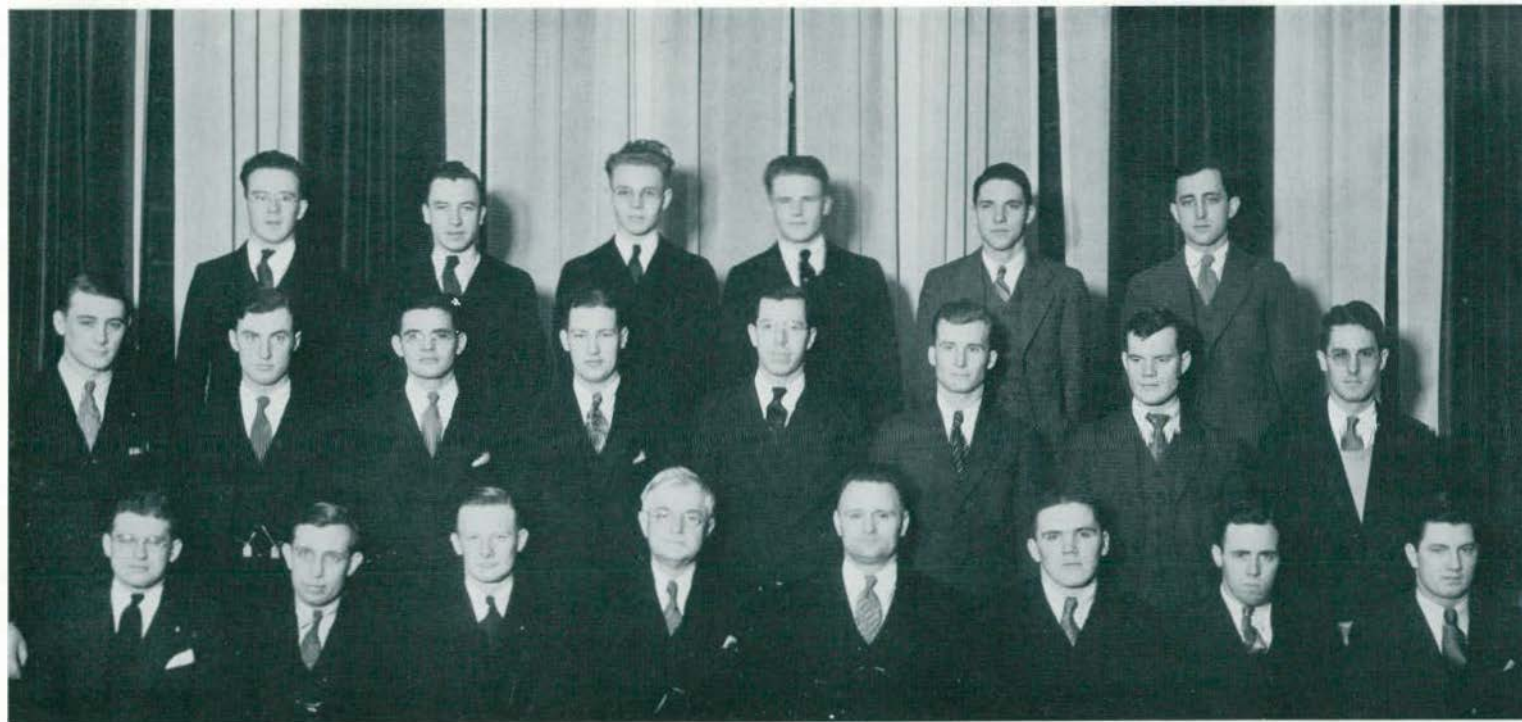

THE
A
C
H
I
D
E
L
T
A
L
E
G
E

CHI DELTA

Top Row—H. KENT, J. WATERMAN, W. DIETIKER, R. SEEKELI, E. SHUART, N. SHARON.
Second Row—M. ROAT, N. MCCOURY, E. KLAIBER, C. SOUTHWELL, M. GIBSON, R. PATERSON, E. RICHARDSON, W. SMITH.
Bottom Row—P. STARK, F. ALTAFFER, R. WARDROP, PROF. PRAY, D. ALLMAN, D. ROCKWELL, E. RICHARDS, K. SHINSKE.



KAPPA PHI ALPHA

Established 1902

Color—Royal Purple

Flower—American Beauty Rose

PATRON

DR. E. A. LYMAN

HONORARY MEMBER

MR. D. L. QUIRK, JR.

FACULTY MEMBERS

DR. G. D. SANDERS
DR. C. L. ANSPACH
DR. S. E. FAGERSTROM
MR. C. A. WACKMAN
MR. R. L. STITES

MR. LAWRENCE DUNNING
MR. HARRY OCKERMAN
MR. EDWIN STAHL
MR. ALBERT SABOURIN
MR. GEORGE MARSHALL

OFFICERS

CLAY LEACH
ROBERT DUNLOP
BEN WRIGHT
HAROLD BAUER
WILBERT LINDEMAN
RALPH SPINK
ROY KRUEGER
KENNETH ARNOLD
GEORGE McDOWELL

Alpha
Beta
Gamma
Delta
Corresponding Secretary
House President
Athletic Manager
Pledgemaster
Reporter

ACTIVE MEMBERS

KARL ANGELL
HAROLD BAUER
OSCAR CLAYTON
GLEN HAIDT
ROY KRUEGER
JOE MCCARTHY
KENNETH SIMMONS
BEN WRIGHT

KENNETH ARNOLD
WALTER BELLMAN
CECIL CONRAD
HAROLD HANES
CLAY LEACH
GEORGE McDOWELL
RALPH SPINK
CASPER WILHELM

RHA ARNOLD
RAY BROWN
ROBERT DUNLOP
LYLE HIGGS
WILBERT LINDEMAN
ROY OSTLUND
STANLEY WILKINSON
JOHN ZAMROWEKI

PLEDGE

FRED KEPPEL

In addition to the regular three parties—pledge, open and closed—Kappa Phi Alpha staged several banquets, stage nights, and smokers to conclude another great year. To add to all this D. L. Quirk entertained the fraternity in an evening at his home during the winter.

In the fall, Kappa Phi Alpha moved into a remodeled chapter house which enabled them to build both structurally and materially during the year.



THE FUTURE OF THE FUTURE

KAPPA PHI ALPHA

Top Row—BEN WRIGHT, WALTER BELLMAN, KENNETH ARNOLD, GLEN HAIDT, HAROLD BAUER.
Second Row—WILBERT LINDEMAN, STANLEY WILKAS, JOHN ZAMROWSKI, HAROLD HANES, WALTER KIDLE, ROBERT DUNLOP.
Third Row—LYLE HIGGS, CECIL CONRAD, KENNETH SIMMONS, GEORGE McDOWELL, ROY KRUEGER, JOSEPH MCCARTHY.
Bottom Row—DR. SANDERS, CLAY LEACH, DR. LYMAN, MR. D. L. QUIRCK JR., DR. FAGERSTROM.



PHI DELTA PI

ALPHA CHAPTER

Established 1892

Incorporated 1900

National, February 22, 1929

PATRON

PROFESSOR W. Z. WILBER

FACULTY MEMBERS

PROFESSOR C. M. ELLIOTT
PROFESSOR O. M. GILL
PROFESSOR J. M. HOVER
CLEMENS P. STEIMLE

PROFESSOR P. H. MISNER
PROFESSOR A. A. METCALF
PROFESSOR J. S. LATHERS
ARTHUR W. WALKER

ACTIVE MEMBERS

ROLAND ARNOLD
DARWIN BAILEY
JOHN BENEDICT
EARL BOND
CLYDE BUDD
CHARLES COGGINS
WARREN DWYER
ELVIN FALK
HOWARD GAYLORD
CHARLES HANOVER
HAROLD HOUSE
JACK JOHNS
RUSSELL KAISER
RICHARD KELLY

NORMAN MEYERS
HERBERT MEYER
WOODROW MORRIS
MAC OLDS
ROBERT PACKARD
RUSSELL PETERSON
OLIN SANDER
CARL SIMMONS
JAMES SNYDER
MERLIN STEVENSON
EDWARD TANK
LESTER TWORK
WYATT WILSON
JOHN WOGEN

PLEDGES

WILLIAM JOHNSON
CHARLES SCHUMAN

CHARLES DAVISON
LEWIS SHARLAND

CHAPTER ROLL

Alpha
Beta
Gamma
Delta

Michigan State Normal College, Ypsilanti, Michigan
Central State Normal College, Mt. Pleasant, Michigan
Colorado State Teachers College, Greeley, Colorado
Kansas State Teachers' College, Emporia, Kansas



THE ACUTE 1931

P H I D E L T A P I

Top Row—EDWARD JOHNSON, WOODROW MORRIS, LESTER TWORK, CLYDE BUDD, JAMES, MATHIESON, KENNETH LENT.
Second Row—CHARLES HANOVER, ROLAND ARNOLD, WARREN DWYER, DARWIN BAILEY, HERBERT PAGE, OLIN SANDERS.
Third Row—CHARLES COGGINS, HERBERT MEYER, NORMAN MEYERS, CHARLES SHUMAN, RUSSELL KAISER, JOHN WOGEN, HOWARD GAYLORD.
Bottom Row—CARL SIMMONS, JOHN BENEDICT, JAMES SNYDER, PROF. H. Z. WILBER, PROF. J. M. HOVER, PROF. A. H. METCALF.



SIGMA MU SIGMA

IOTA CHAPTER

PATRON

DR. FREDERICK JUCHHOFF

HONORARY MEMBERS

DR. CHARLES MCKENNY

DR. ELMER LYMAN

HARRY H. SUTHERLAND

OFFICERS

CHARLES FORD
CARL STEINMAN
ALFRED MORTON
REGINALD DAVIES
AL TERHUNE
CYRENUS KORZUCK
RAYMOND POPE

Honorable Doctor
Master
Bachelor
Associate
Assistant
Bursar
Registrar

MEMBERS

CHESTER ACKERMAN
NORMAN ALLEN
ROSS COOK
GEORGE CLEM
REGINALD DAVIES
CHARLES FORD
RICHARD HODGES
CYRENUS KORZUCK
FRITZ WOOD

ALFRED MORTON
RAYMOND POPE
CARL STEINMAN
RICHARD SPIESS
CLARK SHOOK
AL TERHUNE
CARL WOOD
HARRY T. WOOD
DONALD WOODBURY

PLEDGES

LAWRENCE APRILL
FORD BRYAN
HARRY BRYAN
WALDO CAMPBELL
KENNETH CHALMERS
ARKELL COOK
HARRY CARLSON
JAMES DIRKSE
WILLIAM FENNER
MILTON GOODRICH

JOHN HAMP
MILTON LAMB
FLOYD LOCKWOOD
THOMAS LORENZ
CHARLES OSTERROUT
SAMUEL PARKER
WILLIAM ROBINSON
GEORGE SCHMICK
WILBERT SCHOLTZ
KINGSLEY ST. JOHN

SAMUEL VASIU

Iota chapter of Sigma Mu Sigma is the only National Fraternity on the M. S. N. C. Campus, having been established here February 22, 1929. Founded as it is upon Masonic standards, it has already taken its place among the older organizations in helping to uphold the high social and scholastic standards of the men of the college.

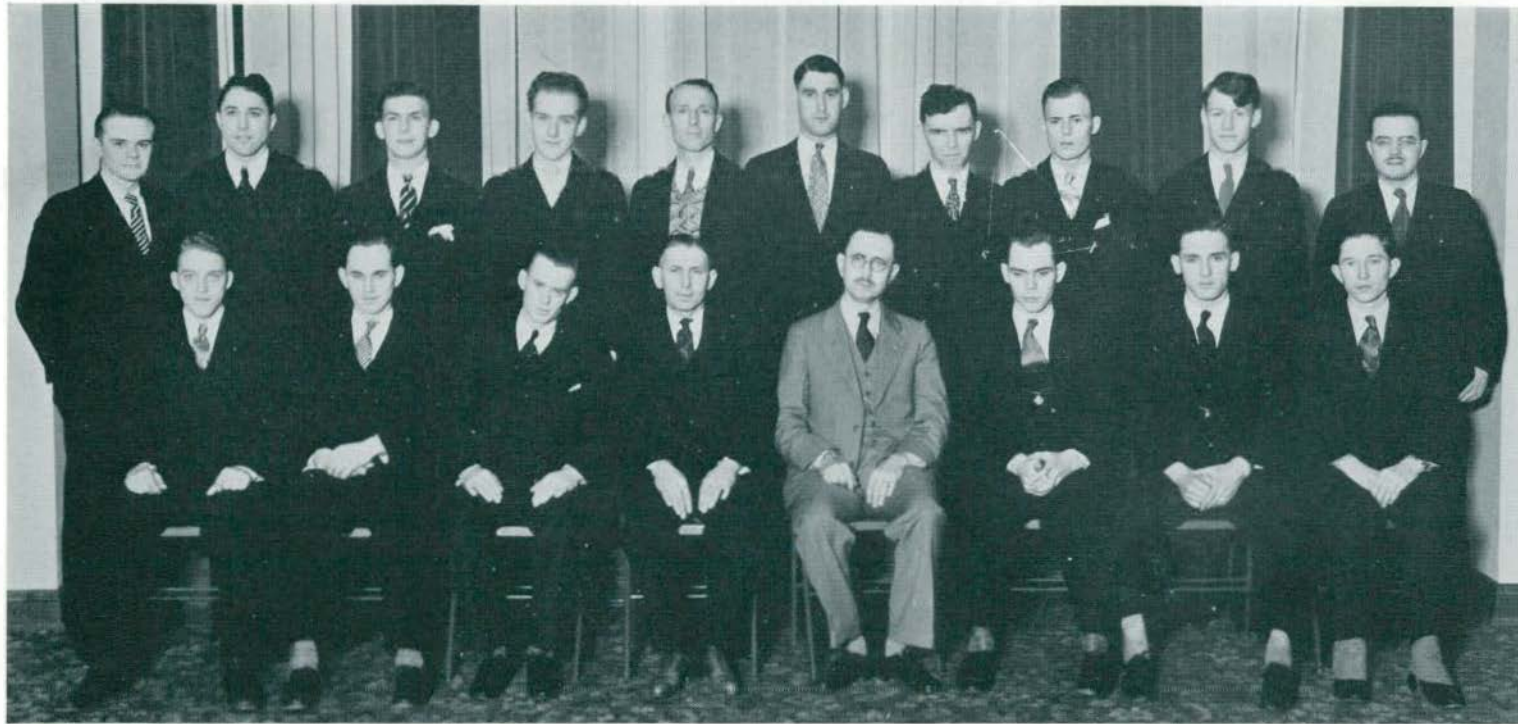

THE
A
U
T
H
O
R
I
T
Y
1932

SIGMA MU SIGMA

Top Row—RICHARD HODGES, CHESTER ACKERMAN, FRITZ WOOD, NORMAN ALLEN, HARRY H. SUTHERLAND, CHARLES OSTERROUT, GEORGE CLEM, DONALD WOODBURY, REGINALD DAVIES.
Bottom Row—AL TERHUNE, ALFRED MORTON, CHARLES FORD, CARL STEINMAN, CYRENUS KORZUCK, RAYMOND POPE.



ZETA CHI SIGMA

Established 1928—Incorporated 1931

Colors—Maroon and Gold*

Flower—Daffodil

PATRON

H. WILLARD RENINGER

HONORARY MEMBER

PROFESSOR JOHN F. BARNHILL

OFFICERS

RAY MUDGE	<i>President</i>
VICTOR KNOWLTON	<i>Vice-President</i>
LEROY DRESSELHOUSE	<i>Secretary</i>
JOHN ELWELL	<i>Treasurer</i>
ROBERT KINNEY	<i>Athletic Manager</i>
FRANK BOROVSKY	<i>Sergeant-at-Arms</i>
THOMAS WEAVER	<i>House Manager</i>

ACTIVE MEMBERS

LEO DEVEREAUX	WARREN ARNOLD
FRANK BOROVSKY	LAURENCE LIVINGSTONE
ROBERT KINNEY	RUSSELL PHILLIPS
VICTOR KNOWLTON	REX BARKER
RAY MUDGE	CHARLES CHANDLER
JOHN ELWELL	HEROLD LUDTKE
LEROY DRESSELHOUSE	WALTER SCHMID
JAMES O'CONNOR	HAROLD RENNEKER
JOSEPH JACKSON	VINCENT KLEIN
ROGER PARISH	DONALD HUTH
ROBERT BLASIER	THOMAS WEAVER
LOUIS RIBAR	HAROLD ANDERSON
WAYNE SMITH	ARNOT HENRY

PLEDGES

EDWARD BONNEAU	THERAN BRAY
GORDON KREIMES	WINFIELD MILLER
WILLIAM ZEPP	LYNFORD FRITZ
JACOB BENGHAUSER	ROBERT NEWCOMBE
WILFORD NEEB	ARTHUR KANE

The Alpha Chapter of Zeta Chi Sigma was organized on the M. S. N. C. Campus in the fall of 1928. This organization is entirely social, and was organized for the purpose of inspiring achievement, providing closer fellowship, and upholding the standards of this college. The Zeta Chi Sigma is now firmly established and is looking forward to greater success.

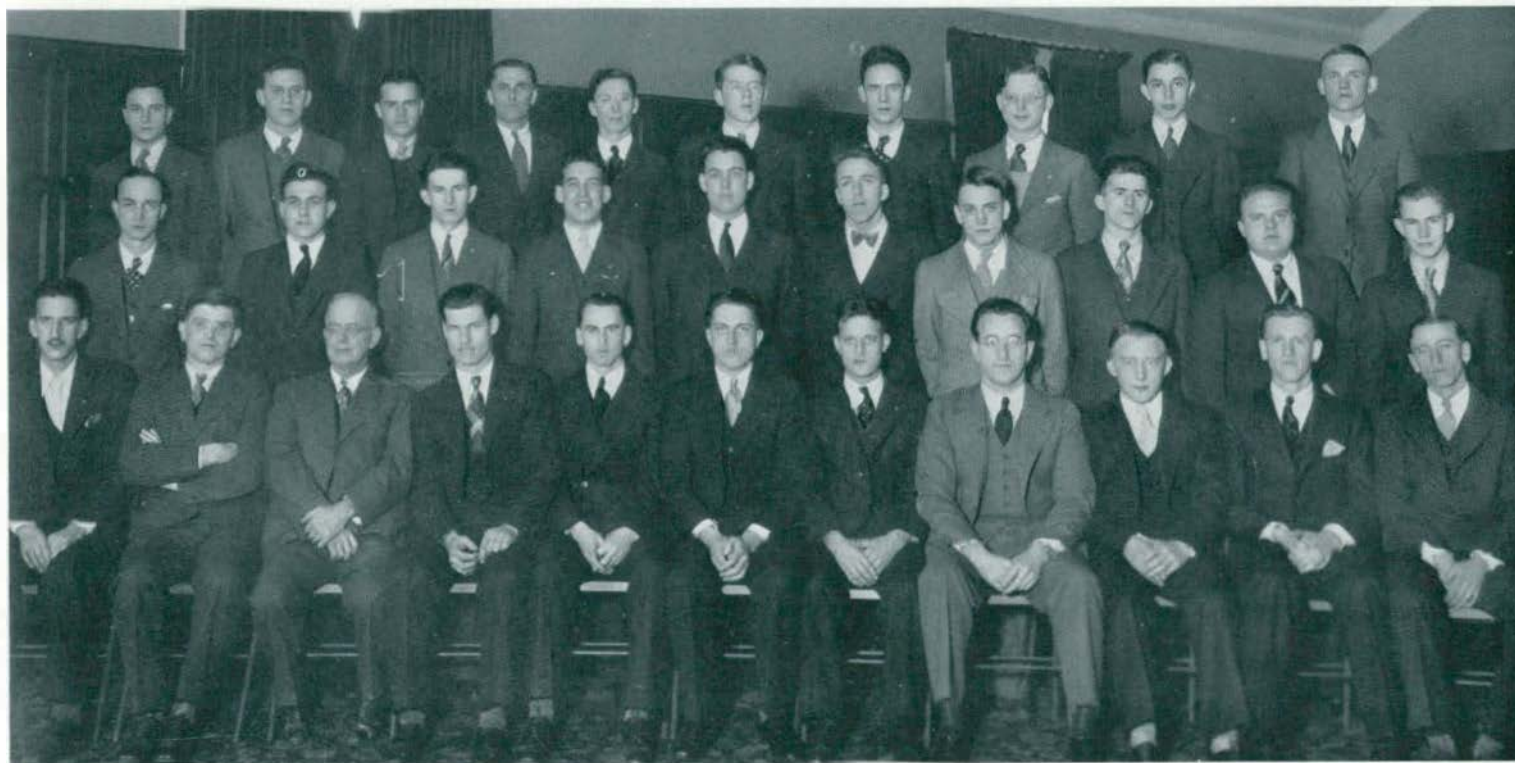

ZETA CHI SIGMA

Top Row—C. CHANDLER, J. BENGHAUSER, T. BRAY, H. LUDTKE, W. SCHMID, H. RENNEKER, W. MILLER, V. KLEIN, L. FRITZ, D. HUTH.
Second Row—R. BARKER, R. PHILLIPS, W. ZEPP, G. KREIMES, L. LIVINGSTONE, W. ARNOLD, F. BONNEAU, L. RIBAR, R. BLASIER, R. PARISH.
Bottom Row—L. DEVEREAUX, F. BOROVSKY, PROFESSOR JOHN F. BARNHILL, R. KINNEY, V. KNOWLTON, R. MUDGE, J. ELWELL, H. WILLARD
 RENINGER, L. DRESSELHOUSE, J. O'CONNOR, J. JACKSON.



MU SIGMA CHI

Organized in 1924

PATRON

FREDERICK ALEXANDER

HONORARY MEMBERS

D. CHESTER RYAN

JOHN CHALLIS

MARIUS FOSSENKEMPER

JAMES BREAKLEY

CARL LINDEGREN

ACTIVE MEMBERS

KEENE O. STOLLSTEIMER

President

RICHARD G. SCHADEL

Vice-President

MAYNARD KLEIN

Secretary-Treasurer

WILLIAM STEWART

GALE HIBBARD

ROBERT ELLIS

LELAND RANDALL

CLARENCE LUCHTMAN

KENNETH JEWELL

KENNETH BUCKNELL

WILLIAM WALTHER

CLEO COBB



THE ALPHA
1932

MU SIGMA CHI

Top Row—CLEO COBB, WILLIAM WALTHER, ROBERT ELLIS, KENNETH JEWELL, KENNETH BUCKNELL.

Second Row—GALE HIBBARD, LELAND RANDALL, CLARENCE LUCHTMAN, WILLIAM STEWART.

Bottom Row—MAYNARD KLEIN, KEENE O. STOLLSTEIMER, RICHARD G. SCHADEL.





A T H L E T I C S



W O M E N



BREITREITER



HETH

WOMEN'S ATHLETIC ASSOCIATION

OFFICERS

GRACE BREITREITER
 CYNTHIA HETH
 ESTER RUYLE
 FRANCES SEIPP
 MRS. IRISH

President
Vice-President
Secretary-Treasurer
Recorder of Points
Faculty Advisor

The Women's Athletic Association sponsors all athletics for girls attending the Michigan State Normal College. Each term major and minor sports are offered to all groups of organizations—class, club, and sorority. Aside from the contests opened to competition among these groups, points are awarded to the girls for any individual activities in which they participate. Swimming, riding, tennis, skiing, hiking, tobogganing, skating, and golf are only a few of the sports which the girls may enjoy during their leisure hours.

This association for girls was started by Doris Chamberlain in 1925, for the purpose of furthering physical development, providing recreation, and promoting carry over activities. The values of such a program are many in number and the organization with the aid and co-operation of capable faculty advisors, has done much to accomplish these aims.



S P E E D B A L L

The women's athletic program for 1931-1932 was well under way during the opening weeks of the fall term. Each of the four classes organized teams to play off the Intramural hockey tournament. Hockey balls were seen flying amid the stones and mud of the new hockey field as each of the four teams strove for victory. The final results of the contest showed the Seniors taking first place with the Juniors, Sophomores, and Freshmen placing second, third, and fourth respectively. No sooner was the hockey tournament completed than the schedule offered a series of exciting speed ball games. Many enjoyable afternoons were spent out on the speed ball field, and the honors were divided as in hockey.

During the time the classes battled for championships out-of-doors, the gymnasiums were filled with anxious sorority volleyball teams. Nearly every sorority on the campus was represented, and the Kappa Gamma Phi sorority won first place. As a result of the consolation series, the Delta Sigma Epsilon placed second and the Sigma Nu Phi sorority came in third. The club volleyball tournament, also conducted during the fall term, was won by the Independent II, Independent III, and the Y. C. C. respectively.



Top Row—ESTER RUYLE, LOIS NEUMANN, FRANCES ANDERSON, CYNTHIA HETH, IRENE DRESSER.
Second Row—HELEN REED, GLADYS ATWELL, PAULINE MASAK, LYNN VENDIEN, JANET CAMPBELL,
 RUTH WARNER, BEATRICE BOSCH.
Bottom Row—JEAN KENNEDY, GRACE BREITREITER, VIVIAN MACK, MRS. IRISH, RUTH WILHELM,
 MABEL DUCKERING, EDNA BURKE.

BASKETBALL

The Kappa Gamma Phi's ran far ahead in the sorority championship for 1931-1932. At the W. A. A. banquet they will receive the sorority cup as a permanent possession for holding the athletic championship for the last three years.

During the winter term both major and minor sports were popular with all organizations. First they busied themselves with basketball, and later both individuals and groups played deck tennis, hand ball, and shuffle board as scheduled on the minor sports program.

CLASS BASKETBALL RESULTS

Seniors, Sophomores, Juniors and Freshmen.

SORORITY BASKETBALL RESULTS

Kappa Gamma Phi, Delta Sigma Epsilon, Alpha Sigma Alpha.



B A S E B A L L

Spring sports which have always been popular had more participants than ever this year. All organizations put forth their best efforts as the championship tournaments closed for the year. Both sorority and class teams turned their attention to the new baseball diamond. Tennis, archery, badminton, quoits, golf, and swimming interested girls both singly and in pairs, and many exciting matches were played off in and around the gymnasium. Water polo and inter-class and inter-sorority swimming meets delighted all the Ypsi aquatic fans, and the water pageant, "Old King Cole," was a source of much amusement around the campus.

The Women's Athletic Association banquet to be held June 9, 1932, is expected to be one of the largest and best in the organization's history. At this time a large number of awards are to be presented to individual girls and to organizations. A special invitation has been extended to the W. A. A. alumnae and special features have been planned in their honor.



Top Row—FRANCES SEIPP, LUANNA LeCLAIR.
Second Row—MARY LOUISE MACKIN, BEATRICE BOSCH, MRS. IRISH, PAULINE MASAK, HELEN REED,
 GLADYS ATWELL.
Bottom Row—LOIS ENTAMAN, ADELINE CLARK, GRACE BREITREITER, CYNTHIA HETH, LOIS NEUMAN,
 MARGARET SHOPKIN.

W . A . A . J A C K E T W I N N E R S

W. A. A. have discarded the old white sweaters and are now awarding green woolen jackets to girls who have earned the necessary number of W. A. A. points. Other jacket girls not in the picture are Lillian LeVine, Ruth Waggoner, Edna Burke, and Lynn Vendien. Many girls have won even a higher number of points and receive chevrons for their jackets, while Frances Seipp, Luanna LeClair, and Cynthia Heth have earned the highest W. A. A. honor and will receive the coveted green and white blankets. Many new members of W. A. A. have already earned enough points to receive their numerals or letters.

Nike, the honor athletic association for girls has been re-established this year. Only junior and senior girls on the campus are eligible for a membership and the following requirements must be attained: pass required tests in folk, natural, and tap dancing, tumbling and apparatus, and life saving examiners; have an academic average of "B" for a year and an "A" in academic teaching; play two out of three major teams; and earn a minimum of one hundred points in minor sports a year.



V A R S I T Y



VARSITY FOOTBALL SQUAD

1931 FOOTBALL RECORD

University of Michigan	32	Michigan Normal	0
Ohio State B	0	Michigan Normal	27
Notre Dame B	0	Michigan Normal	0
Central State Teachers	20	Michigan Normal	12
Ferris Institute	0	Michigan Normal	27
Iowa State Teachers	0	Michigan Normal	32
Total, Opponents	54	Michigan Normal	98



COACH RYNEARSON



CAPTAIN HAWK

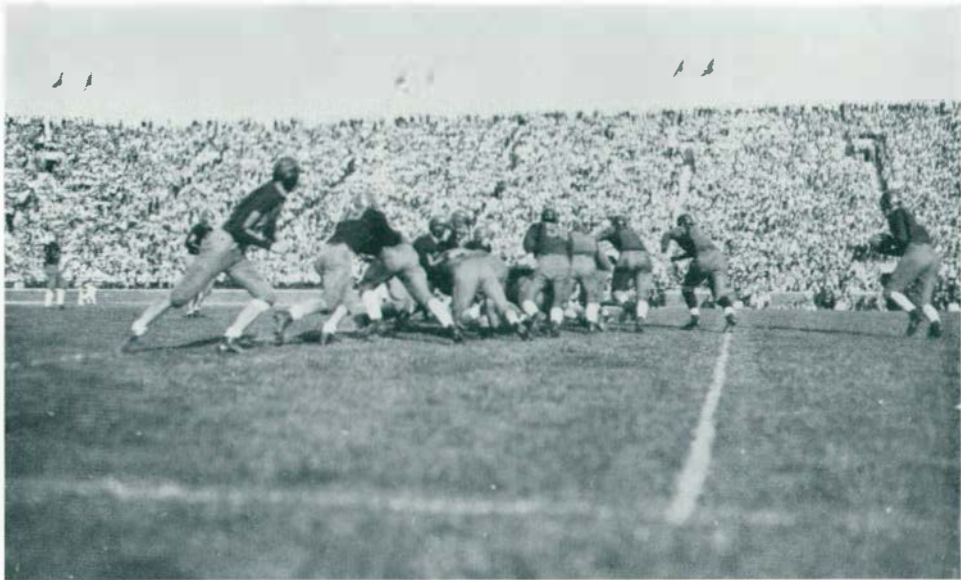

HURONS IN ACTION AGAINST MICHIGAN

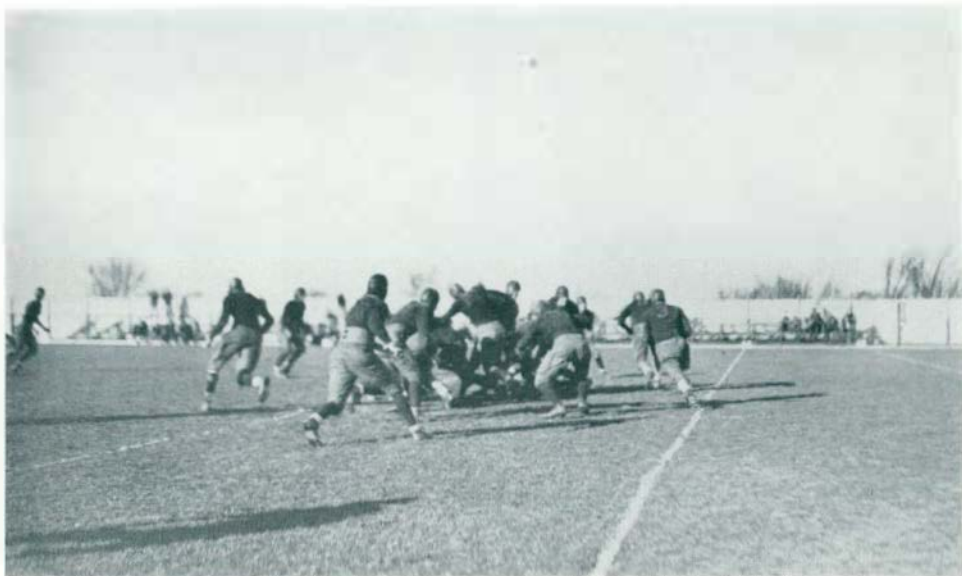

OHIO STATE B FALLS TO HURONS 27-0

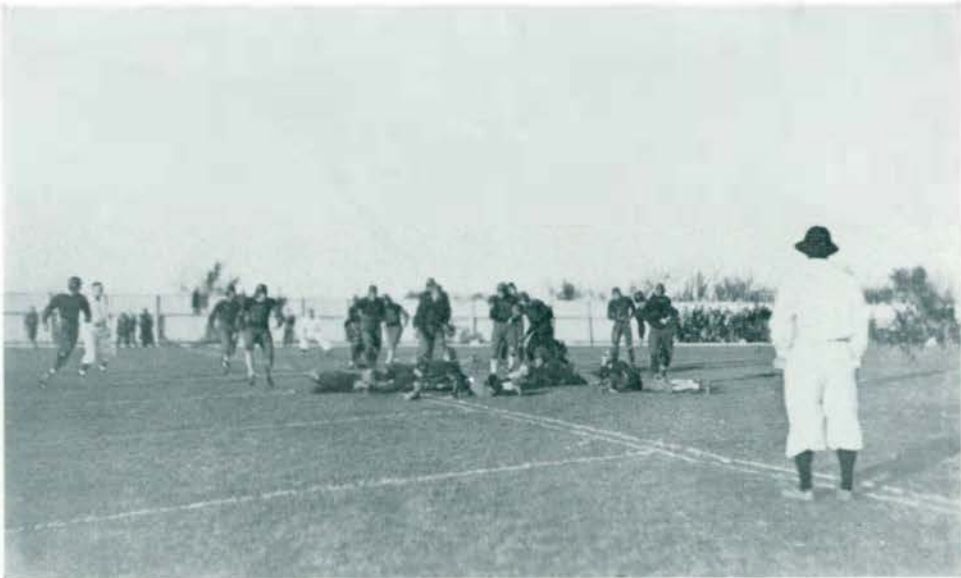

TOUCHDOWN! HURONS BEAT IOWA TEACHERS 32—0

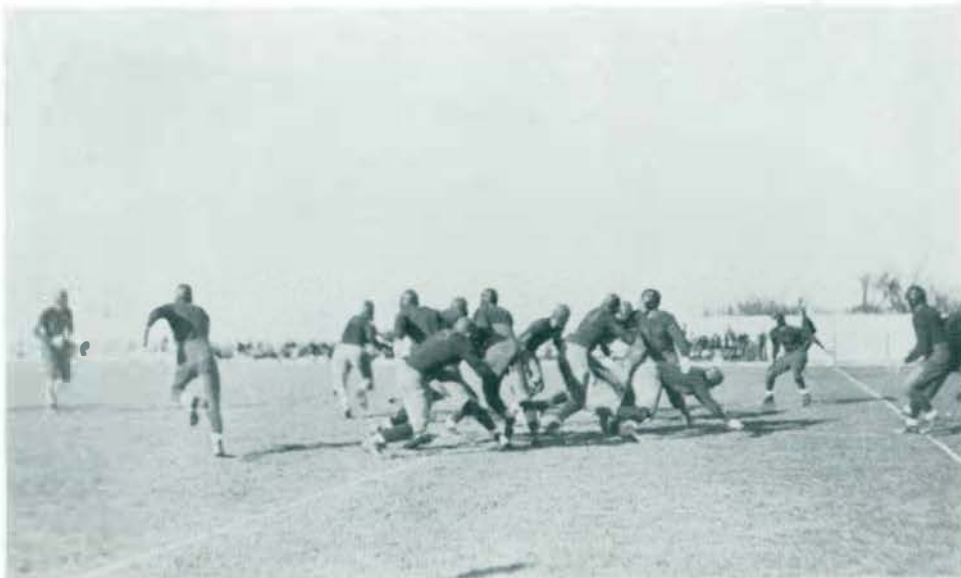

THE BEGINNING OF A HURON AERIAL ATTACK



HURON "SPINNER PLAY" SHOWN IN ACTION

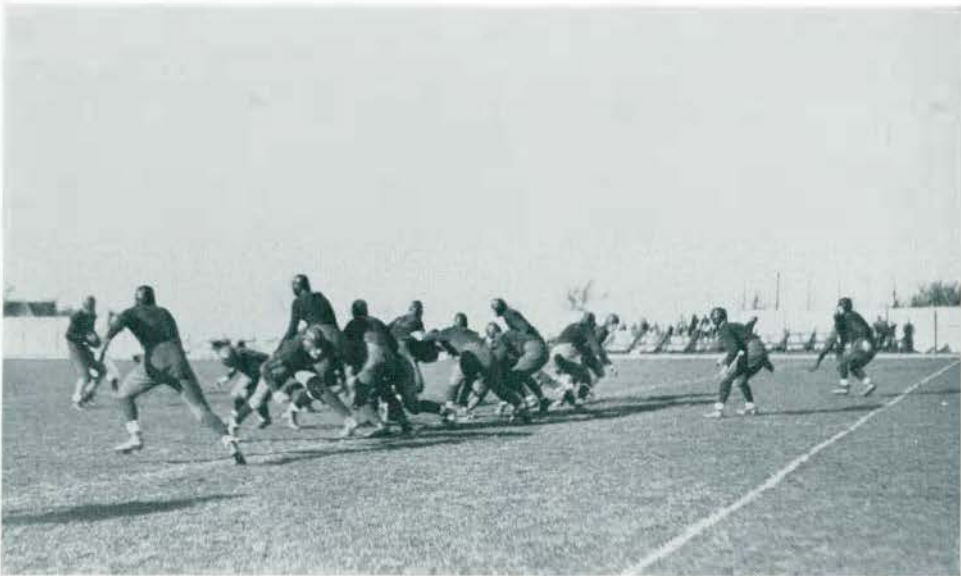

HURONS DOWN FERRIS INSTITUTE 27—0



VARSITY BASKETBALL SQUAD

VARSITY BASKETBALL

The Michigan Normal Basketball team went through the entire 1932 schedule with but four defeats in seventeen starts—a mark which was reached under the most strenuous of handicaps. Statisticians looking back upon former years have concluded that the 1932 team is the best since 1920.



CAPTAIN GABEL



COACH RYNEARSON

THE BASKETBALL SEASON

SCHEDULE AND SCORES

Alumni	22	Michigan Normal	36
Olivet	20	Michigan Normal	37
Loyola	17	Michigan Normal	25
Central	16	Michigan Normal	19
Ferris	22	Michigan Normal	26
St. Mary's	29	Michigan Normal	25
Olivet	31	Michigan Normal	27
Alma	31	Michigan Normal	36
Central	26	Michigan Normal	34
Alma	23	Michigan Normal	38
Armour	19	Michigan Normal	27
Northern	21	Michigan Normal	36
Michigan Mines	20	Michigan Normal	37
Ferris	27	Michigan Normal	26
Armour	26	Michigan Normal	23
Northern	28	Michigan Normal	31
St. Mary's	33	Michigan Normal	38
Total, Opponents	442	Michigan Normal	521

SIX HIGHEST INDIVIDUAL SCORERS

Kazlusky	188
Bayer	135
Ashley	41
Gabel	32
Jagnaw	28
Ostlund	21



VARSITY CROSS COUNTRY TEAM

VARSITY CROSS COUNTRY

The Huron Cross Country team of this year was the outstanding cross country team of the Middle West, winning the State and Central Intercollegiate Championship and second place in the National Championship Meet which was held for the first time at Ypsilanti.



COACH L. W. OLDS



CAPTAIN O'CONNOR



HURON TEAM IN ACTION

RECORD OF SEASON

Ohio Wesleyan	36	Michigan Normal	22
University of Michigan	33	Michigan Normal	23
Miami University	36	Michigan Normal	20
Detroit "Y"	41	Michigan Normal	17
Oberlin	42	Michigan Normal	15

STATE INTERCOLLEGIATE CHAMPIONSHIP

Detroit Tech	128
Kalamazoo College	94
Michigan State	60
Western State	43
Michigan Normal	27

CENTRAL INTERCOLLEGIATE CHAMPIONSHIP

Michigan State	47
Notre Dame	40
Michigan Normal	33

NATIONAL A. A. U. CHAMPIONSHIP

Ogden Park	139
Monarch A. C.	105
Cadillac A. C.	76
Millrose A. C.	69
Michigan Normal	46
Indiana University	30



VARSITY TRACK SQUAD

SCHEDULE AND SCORES

INDOOR

Butler University	9 $\frac{2}{3}$	Michigan Normal	85 $\frac{1}{3}$
Loyola University	10	Michigan Normal	85
State A. A. U.:		Michigan Normal—3rd	
Ohio Wesleyan	10	Michigan Normal	68

OUTDOOR

Quadrangular Meet with Adrian, Hillsdale and Toledo U.:			
Michigan Normal—1st.			
University of Chicago	39	Michigan Normal	92
University of Detroit	28	Michigan Normal	103
Miami University	50 $\frac{1}{2}$	Michigan Normal	80 $\frac{1}{2}$

- Central Intercollegiates at Milwaukee
- National Intercollegiates at Chicago
- Sectional Olympic Tryouts at Ann Arbor
- Mid-West Olympic Tryouts at Chicago



HERSHEY ARNOLD SIMMONS BEATTY
Huron Undefeated Mile Relay Team—College Champions of America

R E C O R D

State Relay Carnival	First Place
Matched Meet at Madison Square Gardens (Millrose A. C., Syracuse, M. I. T.)	First Place
Canadian National Relay Championship	First Place
Cleveland Relay Championship (Notre Dame, Michigan State, Indiana University and Ohio State University)	First Place
Penn Relays (College Division)	First Place

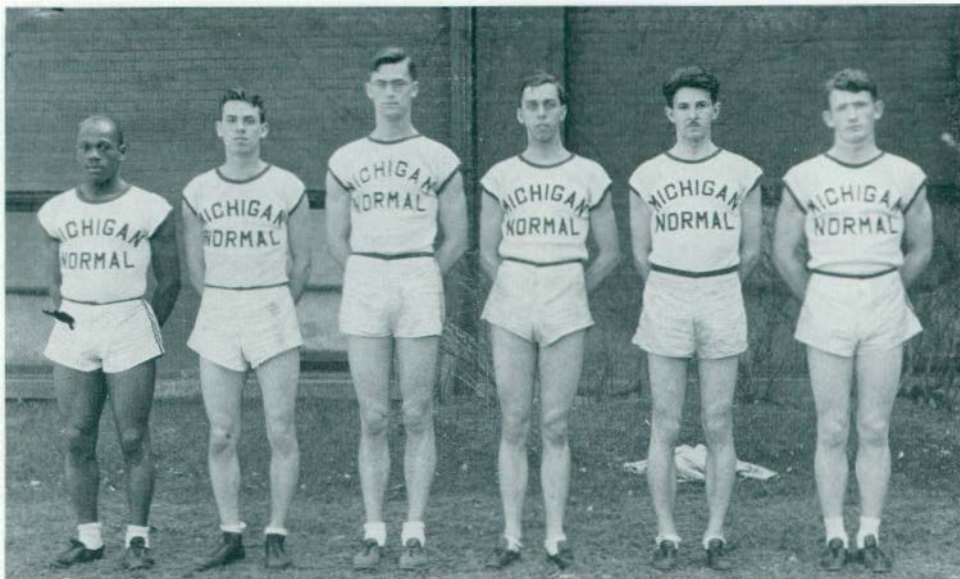

BEATTY MCKINLEY GLICKERT ARNOLD ZEPP SIMMONS
Olympic Track Possibilities

RECORDS

BEATTY—400 Metre Hurdles. Best Time: 53.3.
 Holds American College Record, breaking the former record at the Penn Relays in the fastest time this event has been run in the world in the past two years.

MCKINLEY—Pole Vault. Best Record: 13 feet. (Bettered now).
 Holds State Championship.

GLICKERT—High Jump. Best Record: 6 ft. 3 $\frac{3}{4}$ in.
 Michigan Normal Record.

ARNOLD—Quarter Mile. Best Time: 48.6.
 Holds State Championship.

ZEPP—Six Mile. Holds National A. A. U. fifteen mile record.

SIMMONS—400 Metre Hurdles. Best Time: 54.1.
 Placed third at Penn Relays.



HURONS VS. UNIVERSITY OF CHICAGO IN 100 YARD DASH



BEATTY PRACTICING FOR PENN RELAYS



WESTCOTT BREAKING COLLEGE HIGH HURDLE RECORD



GLICKERT CLEARING POLE AT SIX FEET THREE AND THREE-QUARTERS



VARSITY BASEBALL SQUAD

BASEBALL SCHEDULE

University of Michigan	4	Michigan Normal	5
Luther College	2	Michigan Normal	9
University of Iowa	11	Michigan Normal	15
Armour Tech	0	Michigan Normal	1
Central State	4	Michigan Normal	8
Michigan State	3	Michigan Normal	7
Armour Tech	7	Michigan Normal	9
Luther College	8	Michigan Normal	7
Iowa Teachers	2	Michigan Normal	9
University of Toledo		Michigan Normal	
Michigan State		Michigan Normal	
Central State		Michigan Normal	
University of Michigan		Michigan Normal	
Iowa Teachers		Michigan Normal	



CAPTAIN MILLER

COACH OCKERMAN



VARSITY BASEBALL



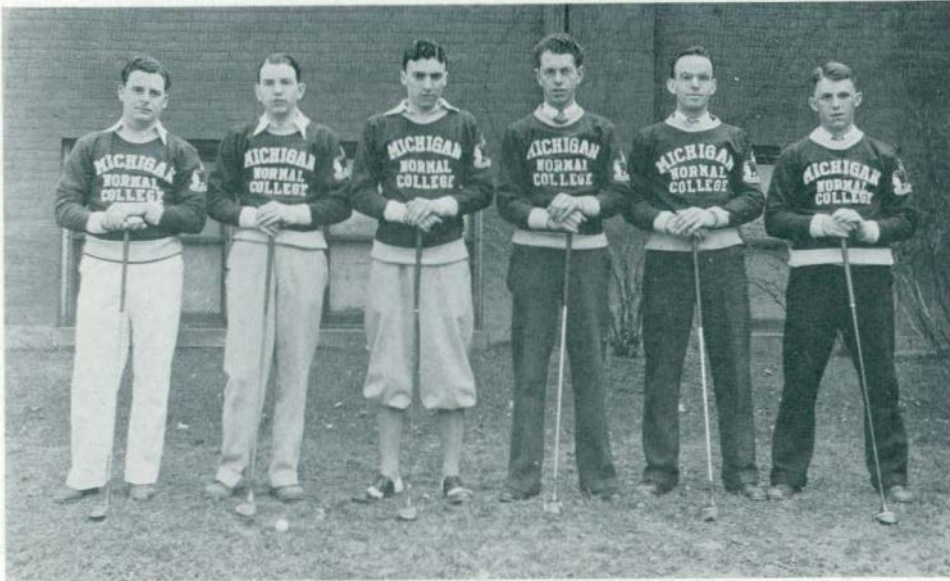

ARNOLD CAPT. DUNLOP CROUSE BUDD SHANKLAND CLOSE
Varsity Golf Team

VARSIITY GOLF

Michigan Normal's varsity golf team, under the direction of Coach Lloyd W. Olds, faced a tough schedule for the second year of varsity competition in golf.

The prospects for next year look very bright with four varsity men back and a fine array of freshmen competing for positions.

SCHEDULE

April 20	University of Michigan
April 23	University of Toledo
April 27	University of Michigan
May 3	University of Detroit
May 7	University of Toledo
May 13	Detroit City College
May 21	University of Detroit
June 3	Detroit City College
June 4	Michigan State College

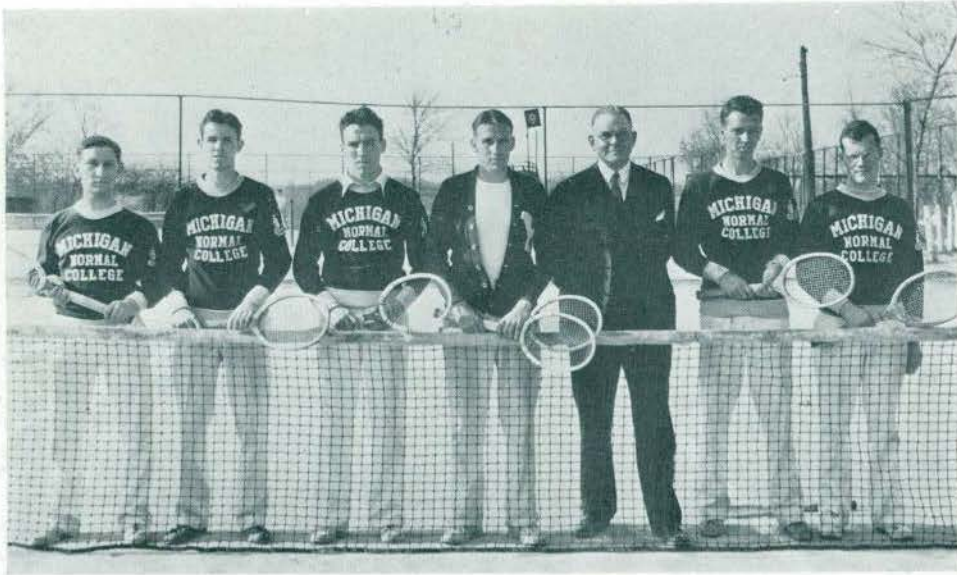

GABEL MCKINLEY CARSON CAPT. ARNOLD COACH SAMSON GILLAN RICHARDSON
Varsity Tennis Team

V A R S I T Y T E N N I S

SCHEDULE

May 5	Loyola University (Chicago)
May 12	University of Toledo
May 16	Michigan State College
May 17	Detroit City College
May 20	Kalamazoo College
May 24	Detroit City College
May 28	University of Toledo
June 2-3-4	Michigan Intercollegiate Tournament at Kalamazoo

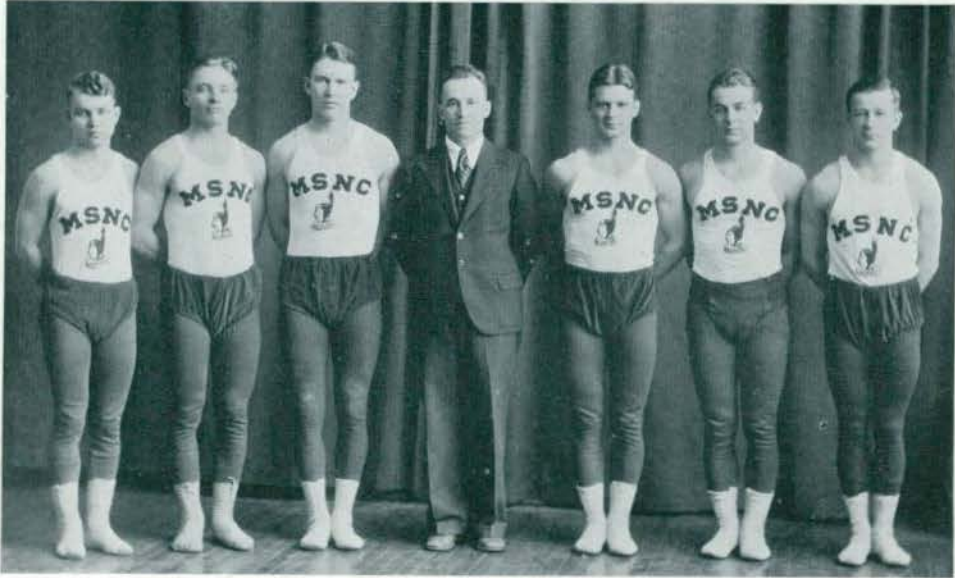

HIGGS PETERSON HAWK COACH ADRION SNYDER PALM MEYERS
Varsity Gymnastic Team

V A R S I T Y G Y M N A S T I C S

The Green and White Gymnastic team had another successful season, visiting over ten different cities where the Hurons put on well received exhibitions. In the past eleven years the tumblers have performed in eleven different states.

SCHEDULE

HILLSDALE	MANISTEE
LANSING	MARINE CITY
PLYMOUTH	DETROIT
LAKE ORION	DEARBORN
ST. JOHNS	MIDLAND

COLLEGE CIRCUS



FRESHMAN FOOTBALL SQUAD

FRESHMAN FOOTBALL

Nearly a hundred eager freshmen reported for freshman football; and from this number Head Coach Raymond Stites and his assistant, Andy Vanyo, were able to pick a smooth running team. Many of the men have shown sufficient ability to be regarded as serious contenders for places on next year's varsity eleven.

SCHEDULE AND SCORES

Highland Park Jr. College	o	Michigan Normal	o
Michigan State Frosh	13	Michigan Normal	20
Adrian Reserves	o	Michigan Normal	o



FRESHMAN BASKETBALL SQUAD

FRESHMAN BASKETBALL

Michigan Normal's Freshman Basketball team under the coaching of Raymond Stites went through the season undefeated. Prospects that next year's varsity team will continue its fine record are very good as there are a number of promising yearlings who will be battling for positions.

SCHEDULE AND SCORES

Highland Park Jr. College.	21	Michigan Normal	25
Detroit Turners	21	Michigan Normal	29
Highland Park Jr. College.	20	Michigan Normal	35
Detroit Turners.	19	Michigan Normal	27
Central State Frosh	10	Michigan Normal	25
Central State Frosh	15	Michigan Normal	39



FRESHMAN CROSS COUNTRY SQUAD

FRESHMAN CROSS COUNTRY

The Freshman Cross Country team under Coach George Marshall had a very successful season, meeting its only defeat at the hands of the strong Cadillac Athletic Club team of Detroit. This defeat is the first one that the frosh harriers have experienced during the four years that Marshall has been the yearling cross country mentor.

Michigan Normal has long been noted for her strong hill-and-dale teams and next year's varsity team will not suffer greatly for lack of promising material.

SCHEDULE AND SCORES

Adrian College	36	Michigan Normal	22
Monroe High School	31	Michigan Normal	29
Dearborn High School	42	Michigan Normal	16
Cadillac A. C.	22	Michigan Normal	33

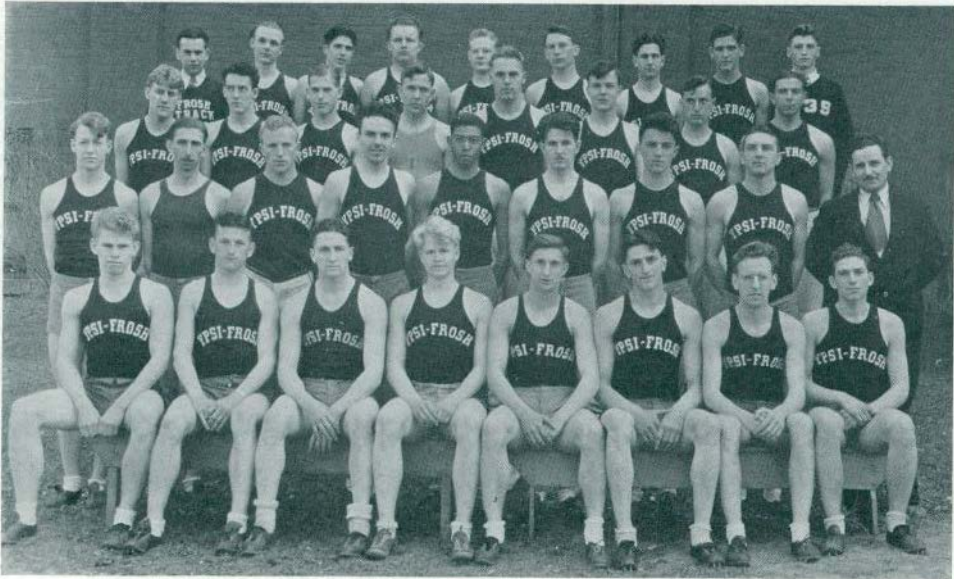

FRESHMAN TRACK SQUAD

FRESHMAN TRACK

Coach George Marshall's frosh thinclads seem to continue their enviable record year after year. This year marks no exception. They made a fine record this year indoors and may be expected to continue on the outdoor track.

SCHEDULE

INDOOR

Detroit City College Frosh	42	Michigan Normal	53
Detroit Police	24 1/2	Michigan Normal	70 1/2

OUTDOOR

Cranbrook School	22	Michigan Normal	100
Detroit City College Frosh	47	Michigan Normal	83
Detroit Police		Michigan Normal	
State Meet:			

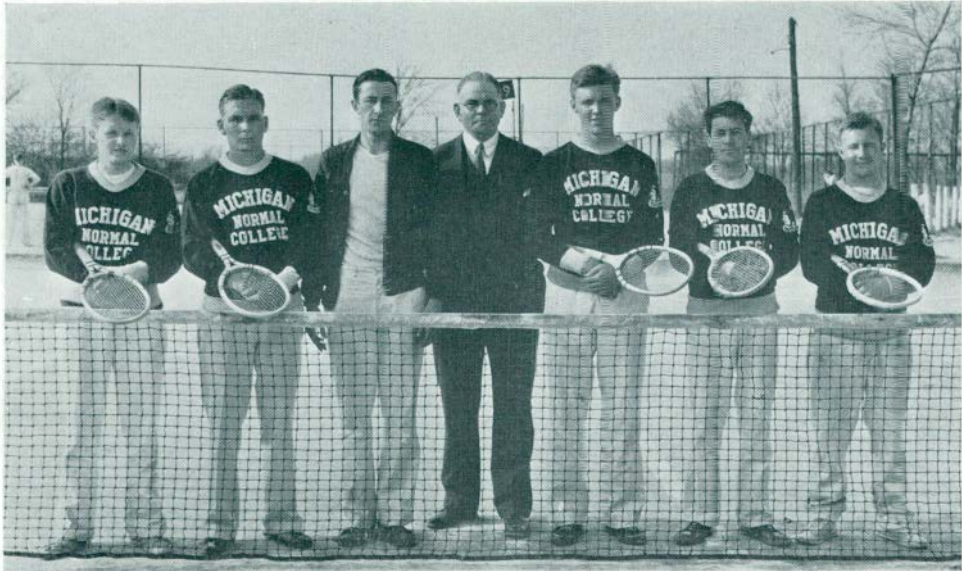

MOHLER ARNOLD COACH DeLONG COACH SAMSON SMITH BROWN WARD
Freshman Tennis Squad



BROCKMAN QUINN ZEPP CAPLIS
Freshman Two Mile Relay Team

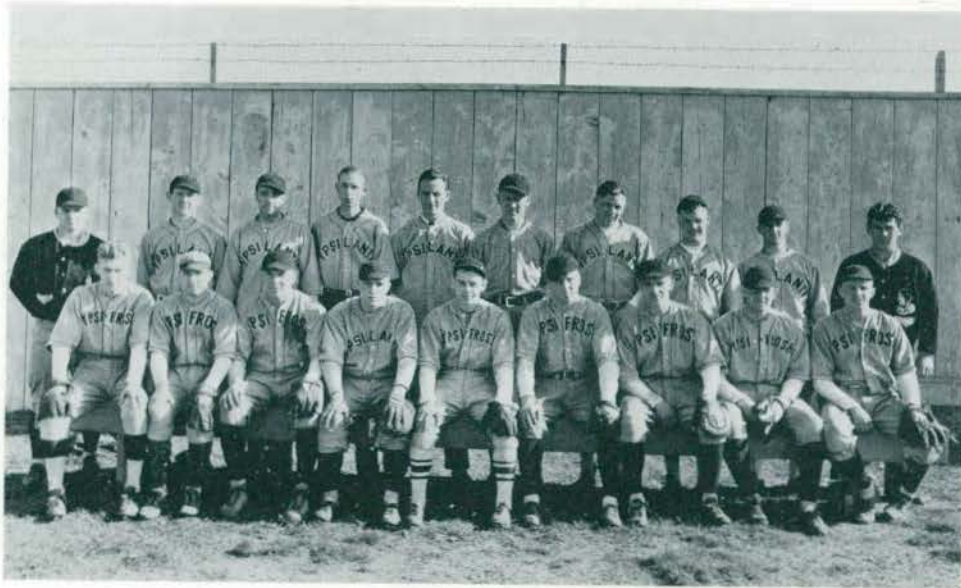

FRESHMAN BASEBALL SQUAD

FRESHMAN BASEBALL

Over fifty men answered Coach Raymond Stites' call for Frosh baseball material and from this promising array another fine Normal Frosh team is being picked.

SCHEDULE AND SCORES

Cranbrook School	5	Michigan Normal	15
Michigan State Frosh	6	Michigan Normal	6
Michigan State Frosh	—	Michigan Normal	—
Cranbrook School	—	Michigan Normal	—

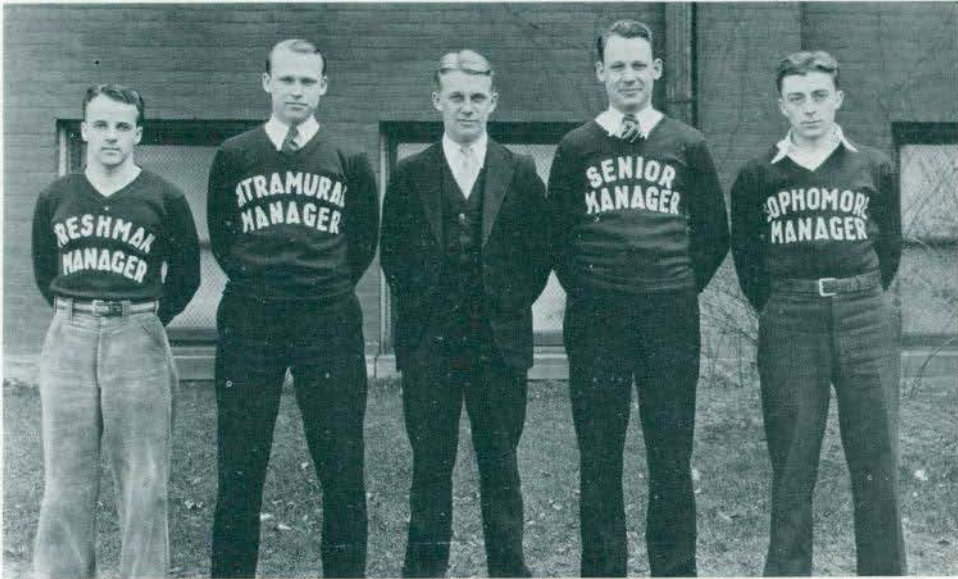

CLASS MANAGERS

VALDEN CRIGER	<i>Senior</i>
JOHN RAYTKWICH	<i>Junior</i>
RICHARD H. PASINSKI	<i>Sophomore</i>
LARRY VIAL	<i>Freshmen</i>

INTRAMURAL DIRECTORS

L. W. OLDS	GEORGE MARSHALL
D. I. ALLMAN	CLARENCE A. MATTSON

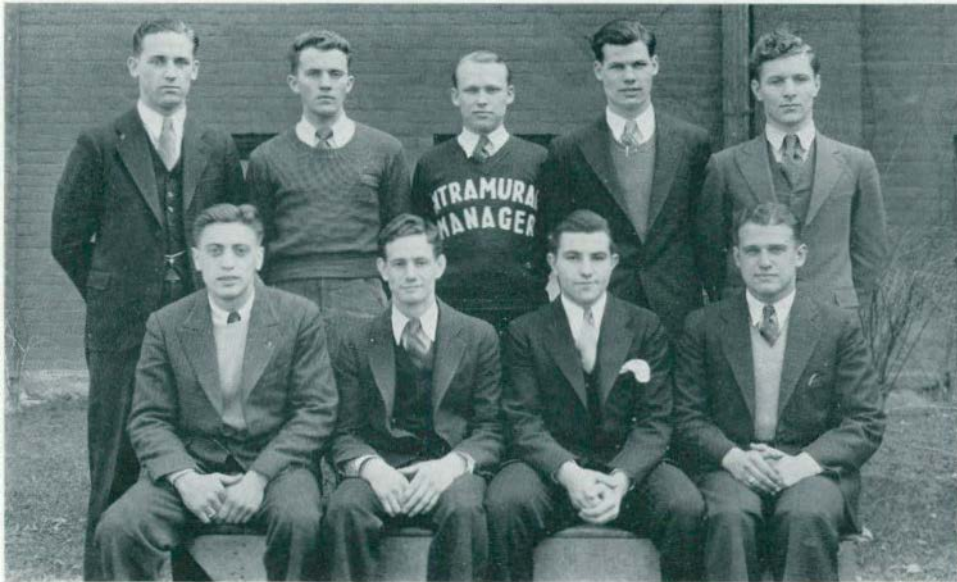

FRATERNITY MANAGERS

FRED GLICKERT	<i>Alpha Tau Delta</i>
NORMAN SAYEN	<i>Arm of Honor</i>
PAGE STARK	<i>Chi Delta</i>
ROY KRUEGER	<i>Kappa Phi Alpha</i>
KENNETH BUCKNELL	<i>Mu Sigma Chi</i>
WYATT WILSON	<i>Phi Delta Pi</i>
CY KORZUCK	<i>Sigma Mu Sigma</i>
ROBERT KINNEY	<i>Zeta Chi Sigma</i>



MEN'S INTRAMURALS

Intramural activities this year were conducted under five divisions: all-campus, inter-class, inter-fraternity, independent, and faculty. In addition, the Intramural Department sponsored a novel inter-school activity called a Field—or Group Competition Day, involving several activities participated in by relatively large numbers of contestants. Detroit City College furnished stimulating opposition for two such events, one in the fall term and one in the winter term.

Fraternity competition was strengthened by the entrance of Mu Sigma Chi teams early in the season, making a well-balanced eight-team league.

A mild winter curbed the winter outdoor sports program and resulted in cancellation of the annual ice-carnival. Altogether, about two weeks of tobogganing were enjoyed on the department's slide.

ALL-CAMPUS RESULTS

Novice Cross-Country Run

Winner, Morrel Mason, St. Clair Shores
Runner-up, Robert Dunn, Royal Oak

Boxing Championships

Bantamweight—Merrill Hershey, Detroit
Featherweight—Adolph Kulscar, Dearborn
Lightweight—Arthur Kane
Welterweight—Walter Stanfield, Reading
Middleweight—Kenneth Hughes, Benton Harbor
Light-Heavyweight—Title Undecided
Heavyweight—Enos Throop, Jackson

Wrestling Championships

118 lb. Class—Merrill Hershey, Detroit
126 lb. Class—Merle Stevenson, Toledo, Ohio
135 lb. Class—Herbert Kent, Auburn
145 lb. Class—Kenneth Simmons, Redford
155 lb. Class—Edward Heyman, Detroit
165 lb. Class—Millard Nelson, Northville
175 lb. Class—Rudolph Fedus, Colchester, Conn.
Heavyweight—Enos Throop, Jackson

Football Punting

Winner—Russell O'Brien, Ann Arbor
Runner-up—Robert Linn, Detroit

Inter-house Basketball

Winner—Kresge Five (Carl Bowman, Toledo, O.; Charles Miller, Highland Park; Pete O'Kulsky, Ypsilanti; Gordon Wille, Corunna; Thomas Quinlan, Flint; Don Brown, Ypsilanti; Marlin Janter, Keego Harbor; George Tyler, Detroit).

Runner-up—House of David.

Handball Doubles

Winners—Frank Arnold, Pasadena, California and Edward Gabel, Fremont, Ohio.

Runners-up—Hayden Brown, Detroit and Walter Ward, Detroit.

Shuffleboard (Doubles)

Winners—Kenneth Dundon, Ypsilanti and James Weir, Ypsilanti.

Runners-up—Kenneth Close, Flint and Fred Bailey, Dearborn.

Gymnastics—All-around Champion, Kasmer Zeck, Ypsilanti.

Runner-up—Roy Krueger, Sturgis.

Novice Indoor Track

High Jump—Lewis Carson, Ypsilanti

Shotput—Lewis Carson, Ypsilanti

440 Yard Dash—Merlin Holmquist, Pontiac

880 Yard Run—Walter Stanfield, Reading

Mile Run—Stewart Davis, Flint

20 Yard Dash—Merlin Holmquist, Pontiac

20 Yard Low Hurdles—George Schmick, Grand Haven

20 Yard High Hurdles—George Schmick, Grand Haven

Twenty-one (Basket shooting)

Winner—Norman McCorry, Ontonagon

Runner-up—Pete O'Kulsky

The tennis, golf, horse-shoe, Sigma Delta Psi, and inter-house softball champions have not been decided at the date of publication.

INTER - CLASS STANDINGS

		<i>Seniors</i>	<i>Juniors</i>	<i>Sophs</i>	<i>Frosh</i>
Tennis	20	10	30	40	
Cross Country	30	10	40	20	
Speedball	10	20	60	40	
Miniature Golf	20	40	10	30	
Basketball	20	60	10	40	
Indoor Track	10	40	60	20	
Swimming	20	00	30	40	
Volleyball	00	40	30	20	
Outdoor Track	10	40	60	20	
Total	140	260	330	220	

INTER - FRATERNITY STANDINGS

	<i>Arm of Honor</i>	<i>Alpha Tau Delta</i>	<i>Chi Delta</i>	<i>Kappa Phi Alpha</i>	<i>Mu Sigma Chi</i>	<i>Phi Delta Pi</i>	<i>Sigma Mu Sigma</i>	<i>Zeta Chi Sigma</i>
Tennis	40	03	75	60	25	05	15	50
Golf	25	40	60	50	03	75	15	05
Speedball	100	80	20	125	00	10	40	60
Handball	75	05	40	50	03	60	15	25
Min. Golf	75	25	05	40	03	50	15	60
Basketball	100	10	80	60	05	40	125	20
Swimming	125	00	100	20	00	80	40	60
Volleyball	125	10	60	100	00	80	40	20
	665	173	440	505	39	450	305	300

INDEPENDENT (NON-FRATERNITY) RESULTS

Ping-pong—Winner, George Jagnaw, Jackson
 Runner-up, Wilton Slocum, Grass Lake

FIELD DAY SUMMARIES

FALL TERM

	<i>No.</i> <i>Players</i>	<i>Detroit</i> <i>City</i>	<i>Michigan</i> <i>Normal</i>
Golf	40	9	0
Tennis	40	6	4
Horse-shoe	12	2	5
	<hr/>	<hr/>	<hr/>
	92	17	9

WINTER TERM

Miniature Golf	16	13	11
Swimming	20	11½	13½
Basketball	33	6	10
Volleyball	20	5	7
Handball	8	4	8
Ping-pong	14	21	20
Shuffleboard	12	9	9
	<hr/>	<hr/>	<hr/>
	123	69½	78½

GENERAL SUMMARY

The Intramural Department now conducts twenty-five different activities for men students and six types of activities for faculty men. Over fifteen hundred participations have been recorded for this year in scheduled activities. The new facilities of McKenny Hall have provided for the following new activities: ping-pong, shuffle-board, and miniature golf. The introduction of a Field-Day has furthered the idea of athletics for all and has provided opportunity for intramural participants to meet students from neighboring schools in beneficial social situations. This year marked the beginning of non-fraternity or independent participation in intramurals, a division of the program which is likely to be greatly encouraged next year. This year there also has been a marked increase in the number of men who are using intramural equipment during un-scheduled hours.

Eight songs were entered in a song contest sponsored by the Men's Union. Fifty dollars was awarded to Laurence Livingston whose song was accepted by the judges.

HURONS FIGHT SONG

Hu-rons, Hu-rons, hats off to thee!
Fight! Fight! Fight! for M. S. N. C.
Shout to the sky the Hurons' war cry,
The bravest we'll defy.
Hold that line for old green and white.
Loyal sons come show your might!
To fight! fight! for M. S. N. C.
And victory.

LAURENCE LIVINGSTON



H U M O R

Miss Wilson—"What made you oversleep this morning?"
Cash S.—"There are eight of us in the house, and the clock was only set for seven."

IF

If a body see a body
Flunking on a quiz,
If a body helps a body
Is it a teacher's biz?

Lois E.—"I wonder if they meant anything by it."
Catherine H.—"By what?"
Lois—"Why, I bought a ticket to a lecture on 'Fools' and it said to admit one."

Bunny W.—"Why did you stop singing in the choir?"
Fritz W.—"Because one day I didn't sing and somebody asked if the organ had been fixed."

Reporter Steffek—"I've got a perfect news story."
Editor McLaughlin—"The man hit the dog?"
Reporter Steffek—"Naw, a bull threw a Congressman."

"Now," said the college man to his dad at the football game. "you'll see more excitement for this two dollars than you ever saw before."
"I don't know," replied the old gent, "that's what my marriage license cost me."

Professor Hover—"... furthermore people's 'biological urge' grows less after they become twenty years old."
Bob Arnold—"My God! I've only got one year in which to make bad!"

Sue Anderson—"Do you keep all of your love letters?"
Letha Peck—"Sure thing! Some day I expect them to keep me!"

Fond Mother—"Don't cry, dear. Does my little darling want a drink?"
1931 Baby—"Don't mind if I do. What have you got?"

Student—"These professors don't know a darn thing! Not one of them could teach and get away with it anywhere else. They're just dumb—why, they oughta get a whole new teaching staff!"
Other—"Yeah, I flunked too."

Sally S.—"What are you going to do with your bathing suit this winter?"
Charlotte W.—"Use it for a book mark."

A college man likes a girl beautiful and dumb—beautiful enough to please him and dumb enough to like him.

She (in a poetical mood)—“What are the waves saying?”
He—“Sounds like ‘Splash’.”

“What is a good cure for love at first sight?”
“Take another look.”

June G. (at Hop)—“Wait for me here, Jerry, while I powder my nose.”
June (three hops later)—“Been waiting long?”
Jerry—“No, but I’ve been looking all over for you to give you your compact.”

“Is he a loud dresser?”
“Is he? You should hear him hunting for his collar button!”

“Industry is itself a treasure.
Self help is the best help.”

Miss Goddard—“Why are the days longer in the summer?”
Gregg L.—“Because the heat expands them.”

Thorpe—“What keeps the moon from falling?”
Williams—“It must be the beams.”

Marie B. (getting domesticated)—“It says, ‘Beat the whites of eggs until stiff.’ I think they must be done now.”
Joe B.—“Why, are they stiff?”
Marie B.—“No, but I am.”

Student—“What is matter?”
Prof.—“Never mind.”
Student—“What is mind?”
Prof.—“No matter.”

What is the favorite fruit in history?
Dates!

What is the oldest coupler in use?
The wedding ring.

Orlie Ward (boasting to his girl)—“I was out with a nurse last night!”
Unknown—“Cheer up! Maybe next time your mother will let you go without one.”

“If you were to stand with one foot on a dime, tell me what chain of stores you would represent.”
“I give up.”
“Kresge— Nothing over ten cents.”

“Dear heart, will you love me when my hair turns grey?”
“Why not? I’ve loved you from black through henna to platinum already.”

Teacher—"Give me a sentence with a direct object."

Scotty D.—"You are pretty."

Teacher—"What's the object?"

Scotty—"A good mark."

Rex Tuttle (arrested for speeding)—"But, your Honor, I am a college boy."

Judge—"Ignorance doesn't excuse anybody."

Father—"So your son is pursuing his studies at college, is he?"

Another—"I guess so, he's always behind."

Senior—"Do you like Kipling?"

Freshman—"I dunno. How do you kipple?"

"Your school is not a seminary; it's a match factory," said a smart young college man to a girl student.

"You're right," said the girl. "We furnish the heads and get the sticks from the men's colleges."

She—"Won't you join me in a cup of tea?"

Dumb-bell—"Well, you get in, and I'll see if there's any room left."

Mr. Thomas—"I never heard of such nerve. A man in your position asking for my daughter's hand."

Walter Kidle—"Oh, my position isn't so bad. I have a window on one side, and a door on the other."

Max W.—"Have you never met a man whose touch seemed to thrill every fiber of your being?"

Jewel—"Oh, yes, once—a dentist."

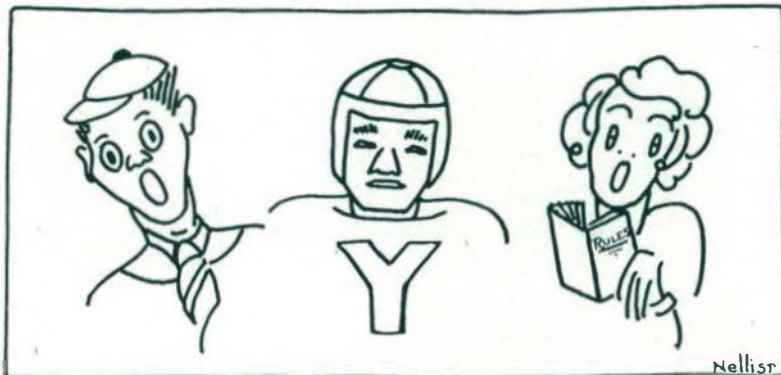

FALL

SEPTEMBER

- 20-23—We are still reminded that Freshmen are small bodies of humanity entirely surrounded by ignorance.
- 22—Weather unsettled (enrollment)—The Freshmen are initiated into the joys of waiting in the Grub Line.
- 23—College Mixer—survival of the fittest.
- 26—First All-College party—Charles McKenny Ballroom initiated with a bang!

OCTOBER

- 23—Pep Meeting, Theatre Rush, Homecoming Dance—A Bane Good Time!!
- 24—Charles McKenny Hall Dedication—dreams come true.

NOVEMBER

- 11—International Dinner—The only universally-known word was “strychnine” which means death in any language.
- 21—Harvest Hop put on by the Women’s League shows a hop in the right direction.
- 26—Too much turkey.

DECEMBER

- 11—Christmas trees, favors, and last but not least the McFarlane Twins at the last All-College Party.
- 12—The Yule-Log Drag ushers in the Xmas spirit. Even had our pictures taken.
- 16—We leave with a “grand and glorious feeling” for two weeks vacation.



WINTER

JANUARY

- 5-6—Everybody back—everybody happy!
- 12—College Play—Rollo sowed his wild oats—And oh! what oats!
- 14—Sophomore Mixer. Keppen says that he got acquainted with most of the Juniors and Seniors.
- 15—Mid-Year Conference. Bespectacled maidens in their early fifties and absent-minded professors gather together in mutual confidence.
- 21—Playtime for Freshmen—Senior Mixer.

FEBRUARY

- 10—Pi Kappa Delta Dinner—intellect meets intellect.
- 12—J-Hop at Charles McKenny Hall—cabaret, Blues singers, tap dancers—night life lures many to the synchronizing melody of Jack McKay's band.

MARCH

- 5—Co-ed Prom. The Continental Congress of 1932 judged Prom most successful in years.
- 14-15—College Circus—"Bing" Brown announces world wonders.
- 25—Spring vacation begins. Exit felt hats.

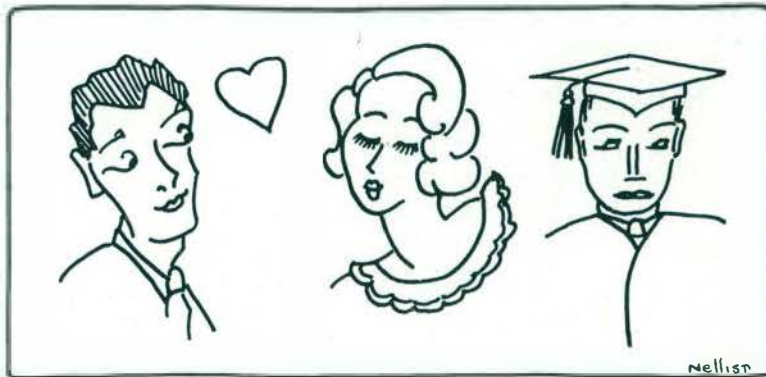

SPRING

APRIL

- 5—Two hour Kresge lures multitudes. New spring costumes compete for dances.
- 15-16—"YW" Convention.
- 15—Senior Formal Dinner-Dance. Metcalf forgets Attic.
- 27-28—Stuffed ballot box outstanding feature of Kollege Komedy. Who got the "First Cup"?

MAY

- 4—Junior Mixer. Stan Wilkas is becoming quite efficient as "floor committee".
- 12—Olympic Blanket Day. People, imagine yourselves in California.
- 18—Emily Post absent from annual Barbecue and Cap night.
- 20—Sophomore Swirl. Aren't these Sophomores being old for their age? Dancing! When they should be putting the Freshies in their places.
- May—or August—All-College Play. "Alison's House", with an all-star cast.

JUNE

- 3—Aurora-News Picnic. These publications know how to enjoy themselves!
- 11—Senior Breakfast. Free! Big crowd attends.
- 15—Senior Class Day—Setting up exercises.
- 17—Senior Lantern Walk—legitimate reason for strolling through the darkness of the unpopulated back campus.
- 19—Baccalaureate Address.
- 20—Commencement—"A feeling of detachment . . . a touch of loneliness . . . well-earned pride. This then is Commencement . . . A milestone in life, the focus in memories."

INDEX TO ORGANIZATIONS

Alpha Mu Sigma Sorority	224	Minerva Literary Society	214
Alpha Sigma Alpha	226	Mu Sigma Chi Fraternity	268
Alpha Sigma Tau	228	Newman Club	220
Alpha Tau Delta	254	Normal Art Club	206
Alumni Board of Director	152	Normal News	172
Ann Arbor Club	202	Orchestra	194
Arm of Honor Fraternity	256	Panhellenic	251
Aurora Board	174	Phi Delta Pi Fraternity	262
Band	193	Physical Education Club	210
Chemistry Club	199	Pi Delta Theta Sorority	240
Chi Delta Fraternity	258	Pi Kappa Delta Fraternity	162
Choir	192	Pi Kappa Sigma Sorority	242
Commercial Teachers' Club	209	Portia Literary Society	215
Churches	216	Public School Music Club	204
Delta Phi Sorority	230	Sigma Delta Psi Fraternity	167
Delta Sigma Epsilon Sorority	232	Sigma Mu Sigma Fraternity	264
English Club	198	Sigma Nu Phi Sorority	244
Euclidean Club	208	Sigma Sigma Sigma Sorority	246
History Club	196	Sodalitas Latina	200
Home Economic Club	201	Stoic Society	166
Industrial Art Club	212	Theta Lambda Sigma Sorority	248
Kappa Delta Pi Fraternity	165	Theta Sigma Upsilon Sorority	250
Kappa Gamma Phi Sorority	234	Trailblazers Club	203
Kappa Mu Delta Sorority	236	Varsity Club	168
Kappa Phi Alpha Fraternity	260	Women's League	
Kappa Psi Sorority	238	Executive Board	178
Lambda Tau Sigma Fraternity	221	Women's Athletic Association	272
Laonian Dramatic Society	213	Y. W. C. A.	218
Men's Union	180	Zeta Chi Sigma Fraternity	266



I N D E X

Abell, Pauline	91	Clark, Margaret	119
Adams, Shirley	96	Clark, Virginia	130
Anderson, Harold	125	Cobb, Wilbur	97
Anderson, Susanna	89	Colburn, Martha	133
Andrews, Dorothy	94	Compeau, Coral	118
Aprill, Lawrence	104	Cook, Arkell	111
Arnet, Dori	102	Cook, Ross	95
Arnold, Kenneth	104	Cornell, Alice	123
Arnold, Rha	99	Cornell, Harriett	100
Arnold, Warren	99	Corrin, Dorcas	95
Atkinson, Joy	130	Cotter, Kathleen	119
Atwell, George	136	Craig, Phyllis	104
Atwell, Gladys	99	Crissman, Mary	133
		Crocker, Josephine	96
Bachman, Jane	97	Crow, Areta	122
Bailey, Darwin	88	Curry, Areta	88
Bailey, Margaret	123	Curtis, Anna	122
Baker, Dorothy	91	Dahlem, Margaret	112
Barker, Rex	103	Daisher, Josephine	135
Bassett, Helen	124	Dana, Martha	134
Bauer, Harold	99	Dawson, Kathlyn	117
Bell, Virginia	101	Deadman, Marion	94
Benson, Howard	98	Dean, Dorothy	134
Biggs, Jeanette	102	Dearing, Alberta	117
Blair, Mabel	113	Decoster, Maurice	134
Blumberg, Helen	100	DeWald, Helen	131
Bonninghausen, Marjorie	94	Dietiker, Wesley	119
Bowman, Mary	88	Dillenbeck, Beulah	94
Brady, Katherine	135	Ditz, Dorothy	133
Breed, Doris	124	Dowd, Hazel	137
Breitreiter, Grace	90	Downing, Mary	104
Brenner, Esther	88	Driscoll, Lissa	96
Bryant, Francis	136	Dunlop, Robert	104
Brewster, Sarah	89	Duckering, Mable	115
Brown, Eva Deane	117	Dukesherer, Marion	95
Brownrigg, William	—	Dutcher, Thelma	118
Brundage, Donald	125	Dwelling, Cora	118
Burger, Madelon	121	Dwelley, Laura	119
		Earley, Elizabeth	124
Campbell, Ruth	134	Eberstein von, Jean	88
Carah, Eleanore	99	Eckert, Audrey	89
Carey, Evelyn	112	Eisele, Marian	112
Carleton, France	102	Elwell, John	97
Carmichael, Edith	121	Engle, Mary	118
Carpenter, Lulu	124	Entemann, Lois	118
Carr, Grace	133	Erxleben, Dorothy	92
Catsman, Bessie	118	Evans, Kathleen	111
Cavanagh, Eleanor	89	Eyer, Arla	115
Chandler, Virginia	131	Fairbanks, Shirley	97
Chapman, Elmer	93	Falk, Elwin	117
Chargo, Betty	119	Field, Margaret	113
Choate, Helen	104	Fischer, Ruelle	
Clack, Lillian	98		
Clark, Adeline	90		
Clark, Bertine	88		

Fishel, Vivian	113	Horle, Wilburt	96
Fogoros, Letitia	125	Hosner, Geraldine	92
Ford, Nancy	89	House, Gretchen	116
Fraser, Clayton	130	Huber, Wilbur	132
Freeman, LaVerne	112	Hughes, Dorothy	103
Fuller, Helen	113	Huntley, Hazel	122
		Hursh, Louise	90
Gabriel, Hazel	105	Huston, Naomi	96
Gage, Glenna	101	Hwang, Ella	130
Gahsman, William			
Gambell, Ruth	98	Jackson, Doris	130
Garner, Lila	131	Jenney, Elizabeth	135
Garrett, Kathleen	121	Jesson, Esme	89
Garrison, Marie	134	Jewell, Kenneth	135
Gates, Eva	135	Jewell, Marian	136
Gatzke, Benigna	103	Jillson, Estelle	112
Gavey, Gertrude	96	Johnson, Eva	134
Gesell, Junietta	111	Jones, Mabel	118
Giessler, Carolyn	116	Jones, Thora	95
Glowacki, Felice	96	Josenhans, Kathryn	98
Graichen, Harry	98		
Granger, Ann	114	Kaiser, Russell	101
Granger, Bessie	93	Keat, Margaret	125
Grant, Delight	111	Keener, Dorothy	132
Grimes, Charlotte	120	Keller, Elizabeth	112
Gripton, Margaret	100	Kempster, Florence	95
Grunder, Ruth	101	Keppen, Frederick	133
		Kilburn, Elberta	117
Halperin, Rose		Kirby, Helen	90
Hamill, Margaret	88	Knill, Katherine	96
Hanneken, Helen	122	Kovacs, Anna	90
Hanratta, Edna	134	Kratz, June	89
Hansen, Marian	95	Kriesel, Genevieve	131
Harlan, Catherine	111	Kring, Myrtle	93
Harris, Katherine	99	Krosiak, Mary	91
Harrison, Doris	135	Krueger, Doris	124
Harsh, Myrna	132	Kubitz, Walter	90
Haun, Agnes	92		
Haynes, Wilma	113	Lahti, Violet	123
Heath, Mary	122	Lamkin, Ervin	99
Hedstrom, Dorothy	103	Larcom, Ruth	111
Heidenrick, Mary	119	La Schum, Edward	102
Hemmig, Dora	135	Lawrence, Mary	131
Henchey, Helen	136	Lawrence, Mildred	131
Herrick, Maxine	135	Layton, Vivian	121
Hesse, Cathryn	117	Leach, Clay	96
Heth, Cynthia	97	Le Clair, Luanna	99
Higgins, Juanita	134	Le Forge, Frances	95
Hill, Charles	102	Lehman, Evelyn	121
Hindelang, Kathryn	118	Le Vine, Lillian	90
Hoban, Frances	133	Lewis, Margaret	89
Hodges, Richard	125	Lilly, Allison	136
Hoffman, Marjorie	132	Lichty, Gregg	101
Hoffstetter, Veronica	100	Limberg, Elizabeth	115
Holland, Harriett	99	Lindberg, Edith	114
Hooker, Dorothea	103	Livingston, Lawrence	125
Hope, Agnes	119	Lockman, Elizabeth	114

Lorenz, Thomas	135	Parkhurst, Lucile	91
Losey, Chloe	93	Patterson, Frances	91
Ludtke, Herold	117	Paun, William	91
Lueker, Helen	123	Pearce, Gertrude	115
Luk, Helen	123	Pearce, Marian	123
		Pearson, Frances	116
McAndlish, Esther	89	Peck, Letha	116
McCombs, Mildred	132	Pekkarinen, Hilja	96
McDonald, Elspeth	117	Perry, Louise	114
McDonough, Nellie	102	Pfaff, Theora	135
McDowell, George	102	Phelps, Mabel	95
McFarland, Muriel	101	Phillips, Julia	97
McKevitt, France	133	Pilkinton, Wilma	115
McLaughlin, James	118	Pinkston, Jewel	131
McNeven, Lucile	104	Pollock, Margaret	99
McNiell, Arleen	134	Powers, Phyllis	124
McTavish, Audrey	95	Pray, Ellen	122
		Pringnitz, Grace	119
		Purchase, Margaret	124
Mack, Vivian	93		
Mackin, Mary	98	Raimi, Eve	98
Mann, Margaret	134	Randall, Elizabeth	101
Marcus, Ann	124	Randall, Leland	92
Marineele, Edith	122	Randels, Ione	132
Matheson, Bert	118	Rawson, Alice	124
Mathis, Dora	93	Reed, Helen	119
Meisel, Hilda	113	Rhoads, Ellen	112
Merriman, Ann	104	Rice, Marjorie	98
Merritt, Margaret	133	Richard, Vivian	120
Moffat, Jean	134	Richardson, Eugene	125
Mohr, Muriel	117	Robb, Judd	121
Moore, Anne	94	Rockwell, Dale	102
Morcombe, Edward	100	Root, Ruth	112
Morfe, Marion	90	Roseberry, Betty	132
Mudge, Ray	102	Roth, Paula	116
Murray, Catherine	93	Rusch, Mamie	91
Murray, Sarah	96	Russell, Vivian	132
Myers, Gladys	97		
		Sanders, Olie	111
Nash, Margaret	91	Sayer, Doris	125
Needham, Helen	125	Schacht, Iris	113
Neir, Alice	111	Schantz, Frieda	111
Nelms, Edna	117	Schmid, Emily	8
Newbern, Violet	120	Schomp, Lolita	94
Newberry, Elsie	118	Schreck, Dorothy	122
Newton, Dorothy	120	Schrems, Emma	136
Newton, Jean	112	Schultz, Margaret	94
		Scribner, Donna	93
O'Connor, James	100	Seekell, Robert	111
Olila, Susan	120	Seipp, Frances	100
Oliver, Gladys	116	Sewell, Mildred	120
Olson, Joy	116	Shankland, Wilmot	102
Otterout, Charle	94	Shelly, Wilma	123
Overly, Frances	116	Shook, Phyllis	116
Oxenham, Marian	90	Shoptin, Margaret	97
		Shorney, Lorraine	100

Shorney, Robert	100	Vigland, Bonnie	135
Silfven, Ethel	121	Vinton, Helen	114
Silvernale, Catherine	115	Vorhees, Hazel	103
Sims, Irma	121		
Slayton, Helen	115	Waffle, Mary	122
Slootweg, Magdalena	136	Waggoner, Ruth	99
Smith, Lucile	119	Wagoner, Helen	130
Sommerville, Marian	132	Walker, Francis	123
Soulby, Anita	114	Walker, Marjorie	114
Spies, Richard	104	Walker, Ruby	120
Spink, Ralph	98	Warner, Mary	114
Staebler, Donald	112	Webster, Alberta	113
Stark, Page	103	Weiman, Dorothy	94
Steffek, Claudine	130	Weimeister, Evelyn	93
Steffek, Ralph	137	Weinmann, Emilie	124
Stevens, Evelyn	114	Welch, Margaret	100
Stewart, Clarence	105	Wender, Carl	103
Stewart, Robert	133	Wenzel, Elizabeth	117
Stimpson, John	101	Westcott, Jay	100
Stobbe, Jeannette	133	White, Ailsa	120
Stomler, Carolyn	131	Wilcox, Mary	121
Stoutenburg, Beulah	114	Wildt, Lois	113
Stronhauer, Lois	131	Wilhelm, Ruth	93
Sturdevant, Myone	98	Wilkas, Stanley	100
Swallow, Edna	118	Willard, Ruth	123
Swan, Edward	103	Willett, Ilene	130
		Williams, Harriet	88
Thayer, Grace	104	Williamson, Max	136
Throndiike, Sarah	130	Wiseman, Audrey	91
Thure, Karina	91	Wolf, Dorcas	131
Tobey, Louise	94	Wood, Carl	121
Torpey, Helen	122	Wood, Fritz	136
Traviss, Maynard	120	Wood, Helena	92
Twork, Lester	92	Woods, Merle	115
Tuck, Mabel	115	Wright, Ben	120
Tyler, Janet	92		
		Young, Hazel	92
Underwood, Leda	103		
		Zanini, Elizabeth	89
VanAken, Elbert	123	Zatkin, Monya	92
Vendien, Lynn	92	Zink, Carol	113