



JUNE GESELL ✕ ✕
✕ ✕ ✕ ✕ ✕ **EDITOR**
DICK MORLEY ✕ ✕
✕ **BUSINESS MANAGER**



THE
NINETEEN THIRTY-THREE

AURORA

PUBLISHED ✕

✕ ✕ ✕ ✕ ✕ ✕ ✕ **BY**

THE ✕ ✕ ✕ ✕ ✕

✕ ✕ ✕ ✕ **SENIOR**

CLASS ✕ ✕ ✕ ✕



MICHIGAN ✕ ✕

✕ ✕ ✕ ✕ ✕ **STATE**

NORMAL ✕ ✕ ✕

✕ ✕ ✕ **COLLEGE**

YPSILANTI ✕

✕ ✕ **MICHIGAN**

EW.



*To the
Lover of Humanity, Youth and Books:*

TO THE MAN WHOSE PASSION FOR LEARNING HAS MADE HIM ESSENTIALLY A SCHOLAR, WHOSE WEALTH OF KNOWLEDGE, STIMULATIONS OF INTEREST AND LIBERALITY HAS MADE HIS NAME A MEMORIAL TO THOSE WHO HAVE BEEN PRIVILEGED TO KNOW AND WORK WITH HIM.

TO DOCTOR O. O. NORRIS

RESPECTED AND BELOVED PROFESSOR OF THE MICHIGAN STATE NORMAL COLLEGE AND COUNSELLOR OF THE AURORA, WE PAY HOMAGE BY DEDICATING A BOOK



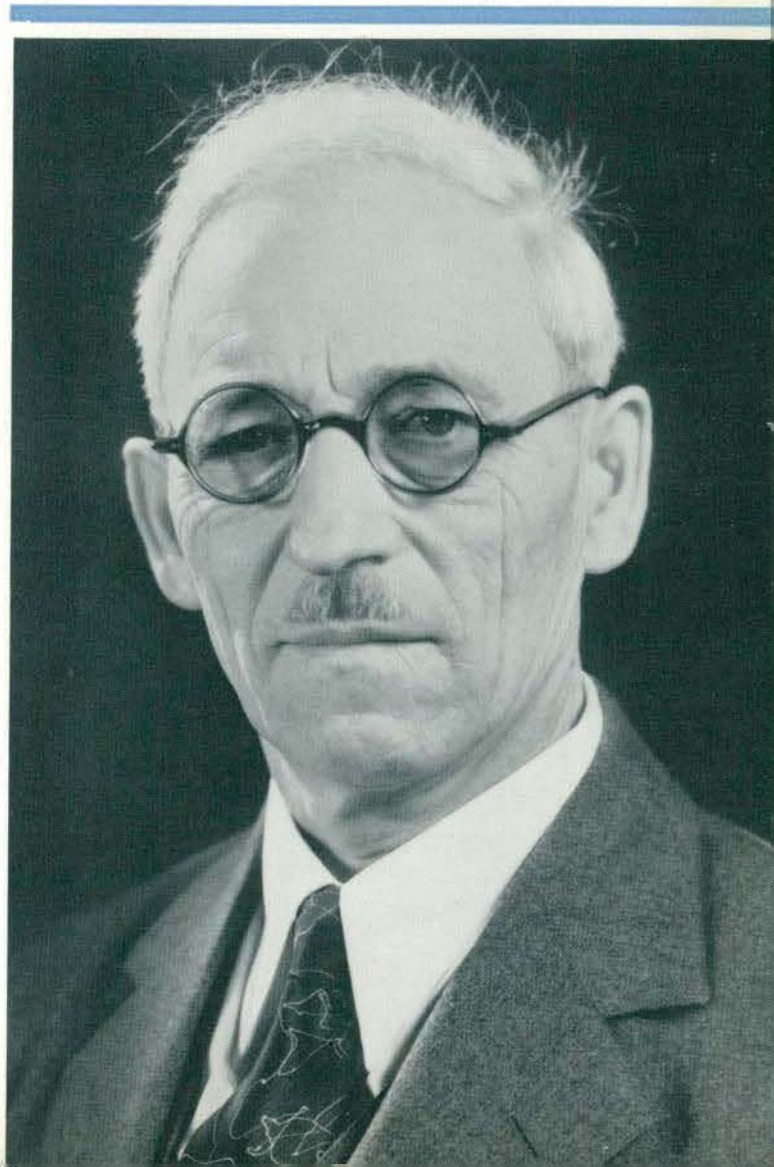
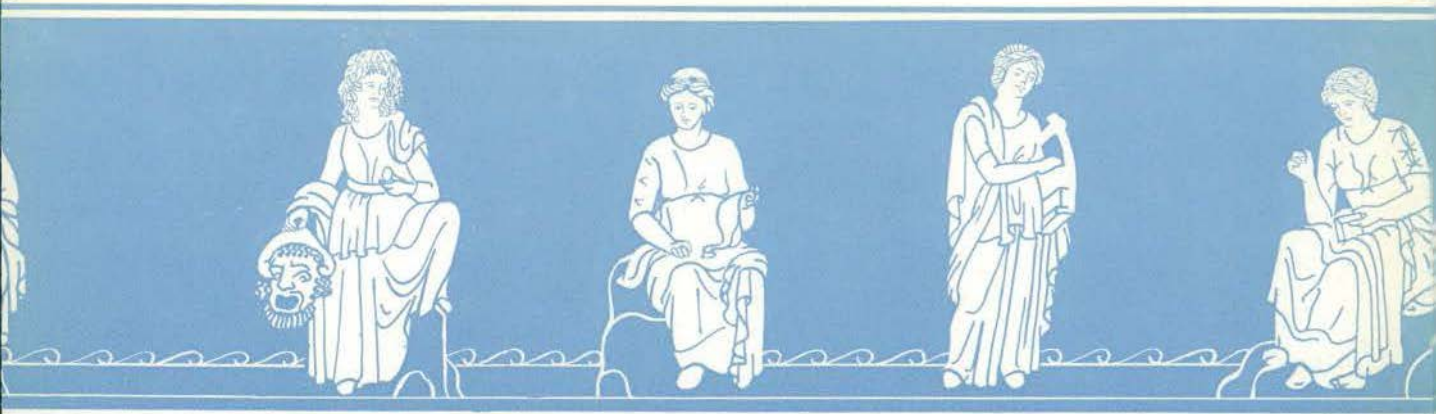

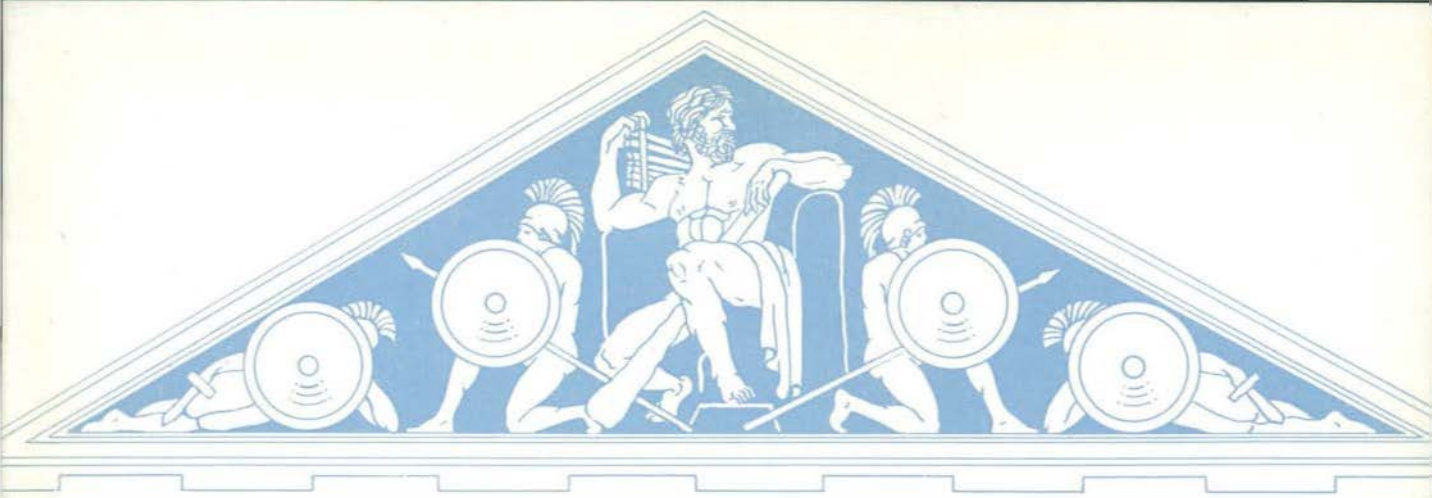

FOREWORD

WE, THE SENIOR CLASS of 1933, PRESENT THIS AURORA. THROUGH

THE ATMOSPHERE OF GRECIAN CULTURE, WE BRING TO YOU THE

DIGNITY and REFINEMENT of EDUCATION IN ITS VARIOUS FORMS--

SYMBOLIC OF A HUMAN ATTEMPT TO APPROACH THE INFINITE



CONTENTS

COLLEGE

CLASSES

ORGANIZATIONS

ATHLETICS

FEATURES

*Aerial branches of tall trees retreat,
Of loftiest shade for those who shun the heat,
With foliage full, more close than tiling, where
Dove and Cicada dwell aloft in air.*



*No longer dreading the rayless
night-mist, come towards me confidently; for all wanderers
I light my far-shining torch.*

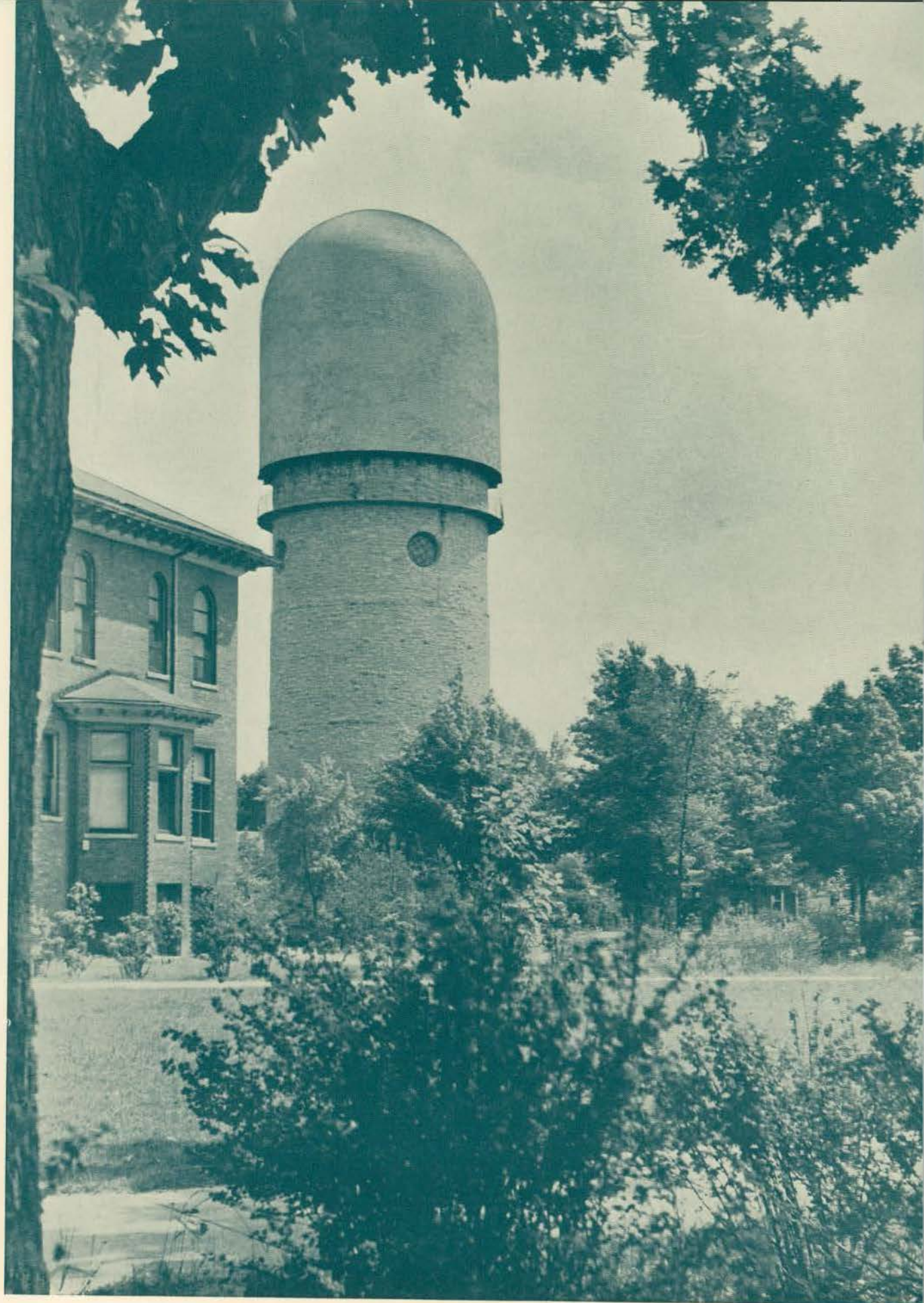

Books are immortal sons deifying their sires.



*O ivy, flinging forth thy green tresses,
and all about let the rose-petal blow,
and the clustered vine shed her soft
tendrils round, for the sake of the wise-
hearted eloquence mingled of the Muses
and Graces that lived.*



*From vulgar bounds with brave disorder part,
And snatch a grace within the reach of art.*



*Harbor of many a stranger,
free to friend,
Ever and always, O thou house
of all man.*



*Come sit you down beneath this towering tree,
Whose rustling leaves sing to the zephyr's call;
My pipe shall join the streamlet's melody,
And slumber on your charmed eyelids fall.*



*And about thee to the pulse of
the rhythm let the inspired feet of
these water nymphs keep falling
free.*

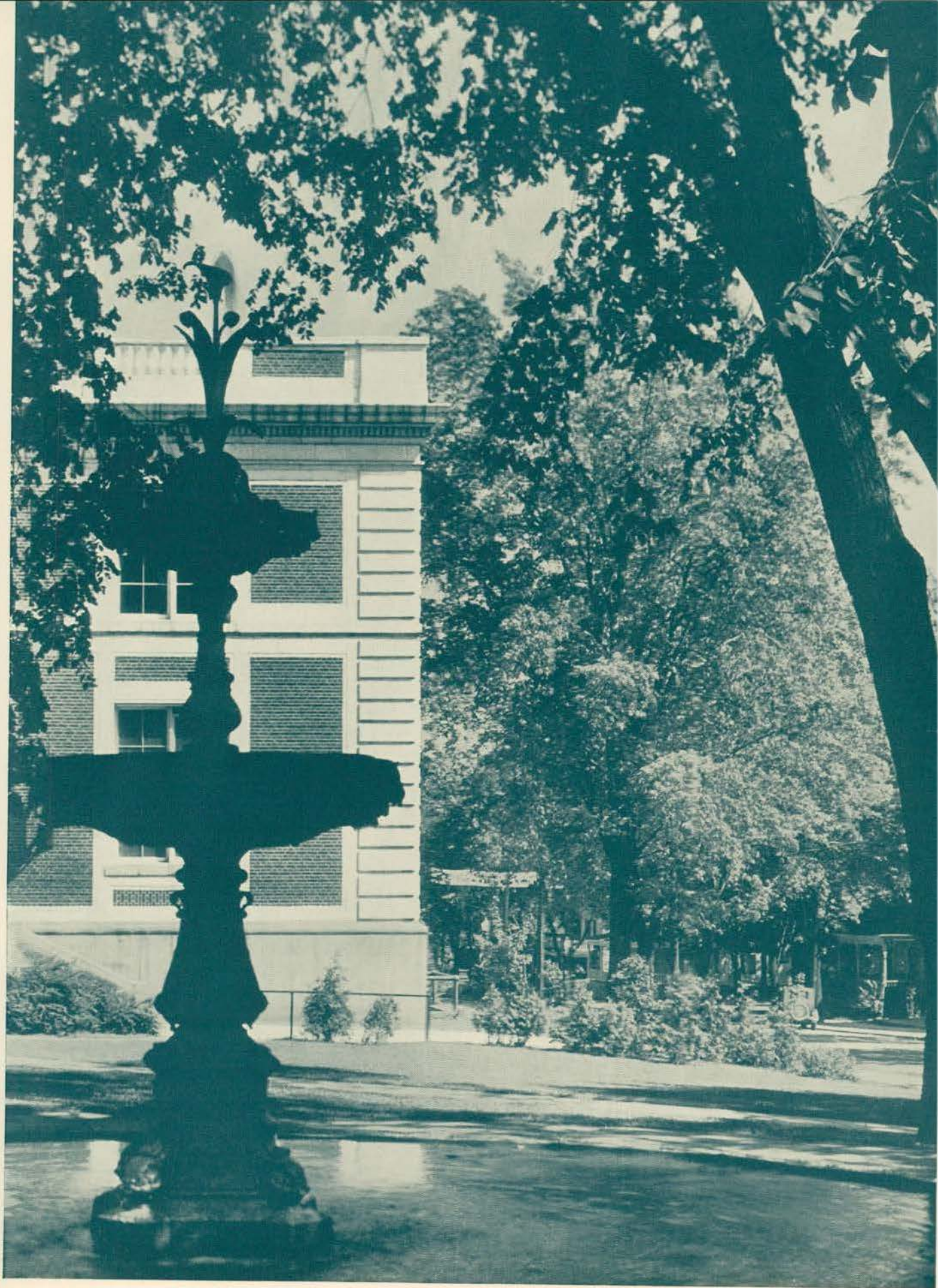

It is with regret that we have heard of the retirement of our president, Charles McKenny, from active service. For twenty-two years he has given his all to the material, spiritual, and intellectual growth of our college. His leaving will be keenly felt by everyone who came in contact with him.

To John M. Munson, our new president, we extend a hand of friendship. He comes with a splendid record and we are anticipating the stimulation that will surely attend a man of his character.



C O L L E G E



A D M I N I S T R A T I O N

WOODLAND VESPERS

CHARLES MCKENNY

Delay to drop the curtains of the night
Ye angels hands; let the low sunset's light
Filtering down the deep wood's leafy aisles
Caress the snowy dogwood with its smile.
In Eden God walked in the evening hour,
So walks he here in beauty and in power:
In the calm majesty of mighty trees,
The woodbird's song, the fragrance-laden breeze.
Such beauty and such glory can not last,
A smile, a tear, a heartbeat, and they're past.
Now let darkness fall while from the dun woods afar
The woodthrush hymns his vespers to the evening star.

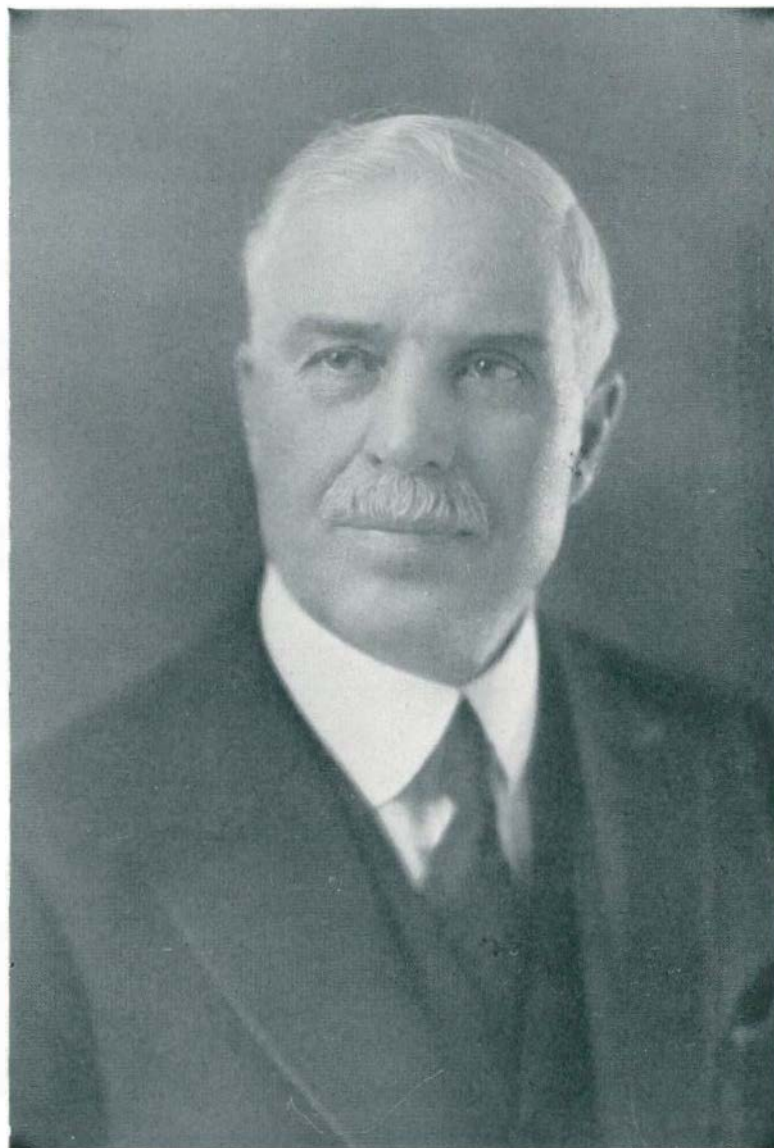

CHARLES MCKENNY, A.M., LL.D., D.ED.
President



LYDIA I. JONES, A.M.
Dean of Women



JAMES M. BROWN, B. S.
Dean of Men



CLEMENS P. STEIMLE, A.B.

Registrar



CHARLES LEROY ANSPACH, Ph.D.
Professor of Education
Head of Education Department
 A.B. and A.M., Ashland College
 Student, University of Toledo
 A.M. and Ph.D., University of Michigan



HENRY C. LOTT, A.M., M.Ed.
Professor of Education, Ethics and
Social Education
 M.Ed., Hon., M.S.N.C.
 A.M., Columbia University
 Graduate Student, University of Michigan
 and Columbia University



HORACE Z. WILBER, A.M.
Professor of Education and Philosophy
Director of College Extension
 A.B., M.S.N.C.
 A.B. and A.M., University of Michigan
 Graduate Student, University of Michigan



*ORLAND O. NORRIS, Ph.D.
Professor of Education
 A.B., M.S.N.C.
 A.M. and Ph.D., University of Chicago
 Graduate Student, University of Michigan and
 Columbia University

*Leave of absence.



ARTHUR ANSEL METCALF, Ph.D.
Professor of Education, Secondary Education
A.B., M.S.N.C.
A.M. and Ph.D., University of Michigan



NOBLE LEE GARRISON, Ph.D.
Professor of Education
Director of Elementary Education
A.B. and A.M., University of Missouri
Ph.D., Columbia University



GRACE M. SKINNER, A.M.
Associate Professor of Education
Graduate, National Kindergarten and
Elementary College, Chicago
B.S. and A.M., Columbia University



HARVEY L. TURNER, Ph.D.
Professor of Rural Education
Graduate, Arkansas State Teachers College
A.M. and Ph.D., George Peabody
College for Teachers



CHARLES M. ELLIOTT, A.M.
Professor of Education
Director of Special Education
B.Ed. and A.B., M.S.N.C.
A.M., Columbia University



ANNA M. BUNGER
Instructor in Special Education
Graduate, Ohio University



BESSIE L. WHITAKER, A.M.
Associate Professor of Special Education
A.B., Stetson University, Florida
A.M., University of North Carolina
Student, Universities of Chicago,
Pennsylvania and Columbia



GERTRUDE ROSER, B.S.
Training Teacher, Special Room
B.S., Detroit Teachers College
Graduate Student, University of Berlin
Under Supervision of Columbia University



MABEL BENTLEY, B.S.
Acting Training Teacher, Special Room
B.S., M.S.N.C.
Graduate Student, University of Michigan



BERENICE RINGMAN, B.P.E.
Physiotherapist
Graduate, American College of Physical
Education
Sydsvenska Gymnastic Institute, Lund, Sweden
Physiotherapy Course, Harvard Medical School



GERTRUDE M. FLINT, B.S.
Instructor in Special Education
Student, Hiram College, Thiel College, Ohio
State Normal College, Miami University



JULIA TAYLOR SENSIUS, Ph.B.
Instructor in Special Education
Ph.B., University of Chicago
Graduate Student, Universities of Chicago,
Michigan, and Columbia University



LETHE McLAIN OLDS
Instructor in Special Education
Graduate, Grand Rapids Kindergarten School
Student, M.S.N.C. and Columbia University



DOROTHY BACHMAN
Instructor in Special Education
Graduate, M.S.N.C.



F. E. LORD, A.M.
Assistant Professor of Education
A.B., M.S.N.C.
A.M., University of Chicago
Graduate Student, University of Michigan



MYRA O. HERRICK, A.M.
Assistant Professor of Handwriting
A.B., M.S.N.C.
A.M., University of Michigan



GERALD D. SANDERS, Ph.D.
Professor of English
Head of the English Department
A.B. and A.M., Wofford College
Ph.D., Cornell University



E. ESTELLE DOWNING, A.M.
Professor of English
Graduate, M.S.N.C.
A.B., University of Michigan
A.M., University of California



BLANCHE F. EMERY, A.M.
Professor of English
A.B. and A.M., University of West Virginia
Graduate Student, University of Chicago



ALMA BLOUNT, Ph.D.
Professor of English
B.S. and A.B., Wheaton College
Ph.D., Cornell University
Research, British Museum and La Bibliotheque
Nationale



CHARLES FREDERICK HARROLD, Ph.D.
Professor of English
A.B. and A.M., Ohio State University
Ph.D., Yale University



FLORENCE ECKERT, A.M.
Associate Professor of English
A.B., Northwestern University
A.M., University of Chicago
Graduate Student, University of Michigan



MARIAN W. MAGOON, Ph.D.
Associate Professor of English
A.B., Syracuse University
A.M. and Ph.D., University of Michigan



ESTABROOK RANKIN, A.M.
Associate Professor of English
Graduate, M.S.N.C.
A.B., University of California
A.M., Columbia University



ELISABETH CAREY, A.M.
Associate Professor of English
A.B. and A.M., University of Minnesota
Graduate Student, University of Chicago
and Cornell University
Student, King's College, University of London



H. WILLARD RENINGER, A.M.
Assistant Professor of English
A.B. and A.M., University of Michigan
Graduate Student, University of Michigan



MAUD HAGLE, A.M.
Assistant Professor of English
A.B. and A.M., University of Michigan
Research, British Museum, London



MARGARET ESTHER BALLEW, A.M.
Assistant Professor of English
A.B., Hedding College
A.M., University of Illinois
Graduate Student, Chicago, Radcliffe,
Harvard and Columbia Universities



BERTHA GOODISON, A.B.
*Professor of Art; Head of Fine Arts
Department*
A.B., M.S.N.C.
Student, Detroit Art School, Harvard
University, Columbia University
Studio Work, Paris and Florence
Student of William Chase, John Carlson,
Randal Davey and George Elmer Browne



ORLO M. GILL
Instructor in Art
Graduate, M.S.N.C.
Student, Detroit Art School, and
University of Michigan



LIDA CLARK, A.B.
Associate Professor of Art
A.B., M.S.N.C.
Graduate, Chicago Art Institute
Student, Art Academy, Paris
Pupil of Freer, DuMond Church,
Carlson and Hawthorne



FANNIE CHEEVER BURTON, M.Ed.
Social Assistant to the Dean of Women
Graduate and M.Ed., Hon., M.S.N.C.



GEORGE A. WILLOUGHBY, M.A.
Professor of Industrial Arts
Head of Industrial Arts Department
B.S. and E.E., Michigan State College
A.M., University of Michigan
Graduate Student, University of Michigan



ALICE I. BOARDMAN
Associate Professor of Industrial Arts
Graduate, Mount Holyoke College, and
Lloyd Training School, Boston



MARY E. HATTON, A.M.
Associate Professor of Industrial Arts
Graduate, M.S.N.C.
B.S. and A.M., Columbia University
Student, Berkshire Summer School of Art



JENNIE BELLE MORRISON, B.S.
Assistant Professor of Industrial Arts
B.S., M.S.N.C.
Student, Columbia University and
Academy of Fine Arts, Chicago



MARK JEFFERSON, A.M.
Professor of Geography
Head of the Geography Department
A.B., Boston University
A.B. and A.M., Harvard University
Awarded the Cullen Medal of the
American Geographical Society



ELLA M. WILSON, A.M.
Professor of Geography
Student, Cornell University
A.M., University of Michigan
Graduate Student, Columbia University
and Cambridge University, England



MARGARET E. SILL, A.M.
Assistant Professor of Geography
A.B., M.S.N.C.
A.M., Columbia University



FANNIE BEAL, A.M.
Assistant Dean of Women
B.S., Michigan State College
A.M., Columbia University
Graduate Student, University of Chicago



CARL E. PRAY, A.M.
Professor of History
Head of History and Social Science Department
B.L., Olivet College
A.M., University of Wisconsin
Graduate Student, Harvard and
University of Wisconsin



BERTHA G. BUELL, A.M.
Professor of History
B.L., University of Michigan
A.M., Radcliffe College



PAUL E. HUBBELL, A.M.
Professor of History
A.B., University of Richmond
A.M., Wake Forest College, North Carolina
A.M., Oxford University, England
Graduate Student, University of Michigan



SIMON E. FAGERSTROM, Ph.D.
Professor of History
A.B., Augustana College
A.M., University of Chicago
Ph.D., University of Michigan



MEHRAN K. THOMSON, Ph.D.
Professor of Sociology
A.B. and A.M., Wesleyan University
B.D., Yale University
Ph.D., Hartford Foundation
Special Research Fellow, Harvard University
and Boston Psychopathic Hospital



FREDERICK JUCHHOFF, Ph.D.
Professor of Economics
Graduate, Northwestern University
Ph.B. and Ph.D., Kansas City University
A.M., Franklin and Marshall College
L.L.B., Ohio Northern University
LL.B., LL.M., University of Maine
Student, Universities of Chicago and Michigan



EDGAR WIGGINS WAUGH, A.M.
Assistant Professor of Political Science
A.B. and A.M., University of Mississippi
Graduate Student, Columbia University

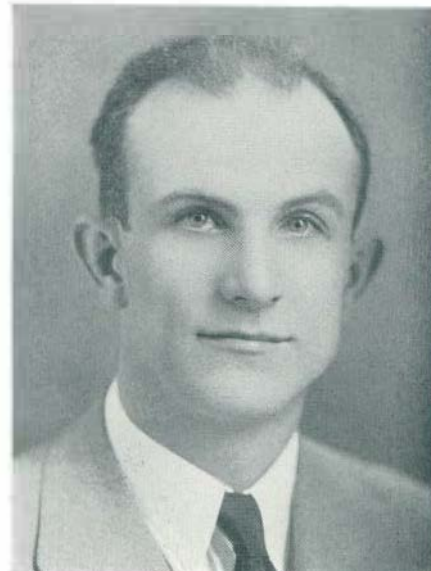

KARL W. GUENTHER, A.M.
Assistant Professor of Economics
A.B. and A.M., University of Michigan
Graduate Student, University of Michigan



LUCY AIKEN ELLIOTT, A.M.
Professor of Home Economics
Head of the Home Economics Department
B.S. and A.M., Columbia University
Graduate Student, University of Chicago



MARGARET RAFFINGTON, M.S.
Associate Professor of Home Economics
B.S. and M.S., Kansas State Agricultural College



ESTELLE BAUCH, A.M.
Associate Professor of Home Economics
Graduate, Nebraska State Normal College
B.S. and A.M., Columbia University



FAITH E. KIDDOO, A.B.
Assistant Professor of Home Economics
A.B., Iowa State Teachers College
Graduate Student, University of Chicago

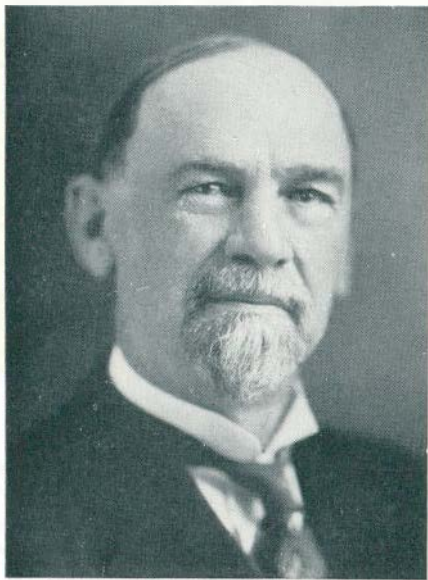

BENJAMIN L. D'OUGE, Ph.D.
Professor of Latin
Head of the Latin Department
 A.B. and A.M., University of Michigan
 Ph.D., University of Bonn
 American School of Archeology at
 Rome and Athens



CLARA JANET ALLISON, A.M.
Associate Professor of Latin
 B.Pd., M.S.N.C.
 A.B., University of Michigan
 A.M., Columbia University
 Graduate Student, Universities of California
 and Michigan
 Student, American School of Classical Studies,
 Athens
 Affiliated Fellow, American Academy in Rome



L. LUCRETIA CASE, A.M.
Assistant Professor of Latin
 A.B., M.S.N.C.
 A.M., University of Michigan
 Student, American Academy in Rome and the
 University of Michigan



GRACE H. AITCHISON, A.M.
Secretary of Y.W.C.A.
Part-time Instructor in English
 Graduate, National Y.W.C.A. Training School
 A.B., Iowa State Teachers College
 A.M., Columbia University



ELMER A. LYMAN, A.B., LL.D.
Professor of Mathematics
Head of Mathematics Department
A.B. and Graduate Student
University of Michigan
LL.D., Berea College, Kentucky



JOHN F. BARNHILL, A.M.
Professor of Mathematics
A.B., University of Kansas
Graduate Student, University of Chicago
A.M., Columbia University



CARL ERIKSON, Ph.D.
Associate Professor of Mathematics
A.B., M.S.N.C.
A.M. and Ph.D., University of Michigan



THEODORE LINDQUIST, Ph.D.
Professor of Mathematics
A.B., Lombard College
M.S., Northwestern University
Ph.D., University of Chicago



RICHARD CLYDE FORD, Ph.D.
Professor of Modern Languages
Head of Department of Modern Languages
Ph.B. and Ph.M., Albion College
Ph.D., University of Munich
Graduate Student, Albion College
Universities of Friburg and Munich
Research, Geneva, Paris, London and Montpelier



JOHANNA ALPERMANN SABOURIN,
A.M.
Associate Professor of Modern Languages
B.Pd. and A.B., M.S.N.C.
A.M., Columbia University
Student, Alliance Francaise, Paris



FLORENCE LYON LYMAN, A.M.
Associate Professor of Modern Languages
A.B., Indiana University
A.M., University of Michigan
Student, Curso de Verano Para Extranjeros,
Madrid



DOYNE WOLFE, A.M.
Assistant Professor of Romance Languages
A.B., Indiana University
A.M., University of Michigan
Student, Curso de Verano Para Extranjeros,
Madrid



FREERICK ALEXANDER, A.B.
Head of the Music Department
Director of the Conservatory of Music
A.B., University of Michigan



CARL LINDEGREN
Associate Professor of Music
Pupil of Herbert Witherspoon, New York



CLYDE E. FOSTER
Associate Professor of Music Education
Graduate, Holt School of Music and
American Institute of Methods, Boston, Mass.
Pupil of Marie Hofer and Nelson Burrett



LILLIAN ASHBY, A.M.
Assistant Professor of Music
Head of Music Education
B.Pd., M.S.N.C.
B.Mus., Hon., Adrian College Conservatory
B.S. and A.M., Columbia University



MARIUS E. FOSSENKEMPER, A.B.
Conductor of Orchestra
A.B., University of Michigan
First Clarinet in Detroit Symphony Orchestra



DOROTHY JAMES, M.M.
Assistant Professor in Music Education
Graduate, Chicago Musical College
M.M., American Conservatory of Music
Pupil of Adolph Weidig



ELLATHEDA SPOFFORD, B.S.
Assistant in Music Education
B.S., M.S., C.
Student, New England Conservatory, Boston
Columbia University



ANNIS DEXTER GRAY
Instructor in Voice
Pupil of Herbert Witherspoon, New York



EMILY MUTTER ADAMS
Teacher of Violin
Pupil of Otakar Sevcik, and Jacques Gordon,
Concertmaster of Chicago Symphony Orchestra



D. CHESTER RYAN
Director of Band
Instructor in Brass Instruments
Pupil of H. C. Brown, Josef Keller and
N. R. Amelotte



CORA V. WORTLEY
Assistant in Music Education
Graduate, M.S.N.C.



GRACE EMERY
Instructor in Piano
M.S.N.C., Conservatory of Music
Pupil of Wager Swayne, Paris
American School at Fontainebleau



M. RUTH SKINNER, B.S.
Teacher in Conservatory
B.S., M.S.N.C.



MARGUERITE L. BREAKEY, A.M.
Piano Department in Conservatory
B.S., M.S.N.C.
A.B. and A.M., University of Michigan
Pupil of Rosena Lhevinne



JENNINGS R. HICKMAN, Ph.D.
Associate Professor of Zoology
A.B., Salem College
A.M. and Ph.D., University of Michigan
Graduate Student, Universities of Indiana,
Ohio, Cornell, and Columbia



HELEN DOLMAN, A.M.
Assistant Professor of Natural Science
A.B., Washburn College
A.M., Columbia University
Student, Universities of Colorado, Chicago,
Wisconsin, and Cornell, and Central State
Normal School, Oklahoma



J. MILTON HOVER, M.S.
Professor of Agriculture
Head of Natural Science Department
B.Pd., A.B., M.S.N.C.
B.S., University of Chicago
M.S., University of Michigan
Graduate Student, University of Cornell



JESSIE PHELPS, M.S.
Professor of Physiology
B.S. and M.S., University of Michigan
Graduate Student, Universities of Michigan,
Chicago and Marburg



MARY A. GODDARD, M.S.
Professor of Botany
B.S., University of Michigan
M.S., University of Chicago
Graduate Student, Cold Spring Harbor
Biological School and Universities of
Wisconsin and Michigan



THOMAS L. HANKINSON, B.S.
Professor of Zoology
B.S., M.S.N.C.
B.S., Cornell University
Graduate Student, Cornell University



FREDERICK R. GORTON, Ph.D.
Professor of Physics
Head of Physic Department
B.Pd., M.S.N.C.
B.S. and A.M., University of Michigan
Ph.D., University of Berlin



HARRY L. SMITH, Ph.D.
Associate Professor of Physics
B.Pd., M.S.N.C.
B.S., M.S., Ph.D., University of Michigan



WILLIAM F. WILCOX, A.M.
Assistant Professor of Physics
A.B. and A.M., University of Michigan



CLARENCE M. LOESSELL, M.S.A.
Assistant Professor of Agriculture
B.S., Michigan State College
M.S.A., Cornell University
Student, Rutgers University



BERT W. PEET, M.S.
Professor of Chemistry
Head of Chemistry Department
B.S., Michigan State College
M.S., University of Michigan
Graduate Student, University of Michigan and
Columbia University



PERRY S. BRUNDAGE, M.S.
Associate Professor of Chemistry
B.P.d., Michigan State Normal College
B.S., and M.S., University of Michigan
Graduate Student, University of Michigan



JOHN A. SELLERS, PH.D.
Assistant Professor of Chemistry
A.B., Manchester College
A.M. and Ph.D., University of Illinois



GERALD OSBORNE, M.S.
Assistant Professor of Chemistry
A.B., Michigan State Normal College
M.S., University of Michigan
Graduate Student, University of Michigan

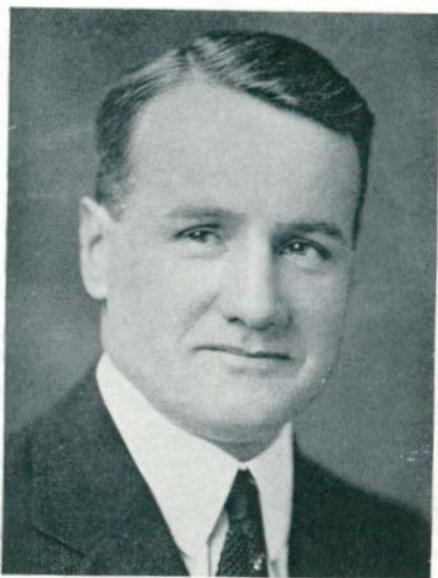

JOSEPH H. McCULLOCH, A.M.
Professor of Physical Education
Head of the Physical Education Department
B.P.E., International Y.M.C.A. College
Springfield, Mass.
B.S., University of Michigan
A.M., Columbia University



ELTON RYNEARSON, B.S.
Professor of Physical Education
B.S., M.S.N.C.
Graduate Student, School of Medicine,
University of Michigan



PAUL B. SAMSON, M.P.E.
Professor of Physical Education
Graduate, Iowa State Teachers College
B.P.E., M.P.E., International Y.M.C.A.
College, Springfield, Mass.



LLOYD W. OLDS, M.S.
Professor of Physical Education
A.B., M.S.N.C.
M.S., University of Michigan



RUTH BOUGHNER, M.S.
Associate Professor of Physical Education
B.S., M.S.N.C.
M.S., University of Michigan



DONABEL M. KEYS, B.S.
Associate Professor of Physical Education
B.S., University of Wisconsin



WALTER ADRION, B.S.
Instructor in Physical Education
B.S., M.S.N.C.



HARRY OCKERMAN, B.S.
Baseball Coach and Instructor in Physical Education
B.S., M.S.N.C.



DELMAR ALLMAN, M.S.
Instructor in Physical Education
B.S., M.S.N.C.
M.S., University of Michigan



LURENE M. PROUSE, A.M.
Instructor in Physical Education
B.S., M.S.N.C.
A.M., University of Michigan
Graduate Student, School of Medicine,
University of Michigan



GLENADINE C. SNOW, M.D.
Director of Health Service
Graduate, M.S.N.C.
B.S., Kalamazoo College
M.D., University of Michigan



IRENE O. CLARK, B.S.
Assistant Professor of Physical Education
B.S., M.S.N.C.
Graduate, Chautauqua School of
Physical Education



J. STUART LATHERS, A.M.
Professor of Speech
Head of Speech Department
Graduate, M.S.N.C.
A.B. and A.M., University of Michigan
Student, Law School, University of Michigan



FREDERICK B. MCKAY, A.M., Sc.D.
Professor of Speech
Graduate, M.S.N.C.
A.M. and Sc.D., University of Michigan
Graduate Student, Harvard University



MARION FRANKLIN STOWE, A.M.
Associate Professor of Speech
A.B. and A.M., University of Michigan
Student, Central School of Speech and Drama,
London, Eng.,
and American Academy of Dramatic Art



IDA HINTZ MCKAY, A.M.
Associate Professor of Speech
B.Pd., M.S.N.C.
A.B., University of Chicago
A.M., Columbia University



FLOY LOUISA EDSON, A.M.
Associate Professor of Speech
Graduate, Minneapolis School of Dramatics
B.S., Northwestern University
A.M., Columbia University



HARRY T. WOOD, A.M.
Assistant Professor of Speech
A.B., University of Illinois
A.M., University of Wisconsin
Graduate Student, Universities of Iowa
and Michigan



WANDA C. BATES, A.B.
In Charge of Elementary Department Library
A.B., M.S.N.C.
Graduate Student, University of Michigan



FREDERICK B. CLEVERINGA, A.B.
In Charge of Periodical and Bindery Departments
B.S., M.S.N.C.
Library Summer School, University of Michigan
A.B., University of Michigan
Graduate Student, University of Michigan



ELSIE V. ANDREWS, A.M.
Librarian
A.B., M.S.N.C.
Student, Library School, University of Illinois
A.M., University of Michigan



GRACE E. HAUGHTON, A.B.
In Charge of Order Department
A.B., University of Michigan
Library School, Western Reserve University
Graduate Student, University of Michigan



MARTHA ROSENRETER, A.M.
In Charge of Cataloging Department
Library School of the New York Public Library
A.B., University of Michigan
A.M., University of Michigan



LIZZIE TRABILCOX, A.B.
In Charge of Circulation Department
A.B., University of Michigan
Library Summer School, University of Michigan



MARVIN SUMMERS PITTMAN, Ph.D.
Director of Teacher Training
A.B., Millsaps College
A.M., University of Oregon
Ph.D., Columbia University



PAUL J. MISNER, A.M.
Principal of Roosevelt School
A.B., M.S.N.C.
A.M., University of Michigan
Graduate Student, University of Michigan



HENRY A. TAPE, A.M.
Principal of Lincoln School
Graduate, M.S.N.C.
A.B. and A.M., University of Michigan
Graduate Student, Columbia University



FLOYD L. SMITH, A.B.
Principal and Training Teacher,
Sixth Grade, Woodruff School
A.B., M.S.N.C.
Graduate Student, University of Michigan



SUSAN W. STINSON, A.M.
Training Teacher of English
Graduate, State Normal College, Castaine, Me.
B.S. and A.M., Columbia University
Graduate Student, University of Chicago
and Cambridge, England



CHLOE M. TODD, B.S.
Supervisor of Physical Training
B.S., M.S.N.C.
Student, University of Michigan



VINORA BEAL, A.M.
Assistant Principal and School Librarian
B.Ed., M.S.N.C.
B.S. and A.M., Columbia University
Student, University of London, England



M. THELMA McANDLESS, A.M.
Training Teacher of English
B.S., M.S.N.C.
A.M., University of Michigan



LAWRENCE DEBOER, A.M.
Training Teacher of Social Science
A.B., Hope College
A.M., University of Chicago



LEONARD W. MENZI, A.M.
Training Teacher of Science and Mathematics
A.B., Oberlin College
A.M., University of Chicago



FLORENCE U. REGAL, A.M.
Training Teacher of Latin
A.B., M.S.N.C.
A.M., University of Michigan



SALLY ANN MARTINDALE, A.M.
Training Teacher of French and English
A.B., College of Emporia
A.M., University of Wisconsin
Graduate Student, Universities of Paris
and California



RAY W. BINNS, A.M.
Training Teacher of Social Science
A.B., M.S.N.C.
A.M., University of Michigan



JANET MEYERS, A.M.
Associate Professor of Home Economics
Ph.B., University of Chicago
A.M., Columbia University



DUANE CHAMBERLAIN, B.S.
Assistant in Industrial Arts
B.S., M.S.N.C.
Graduate Student, University of Michigan



MATT LAPPINEN, B.S.
Training Teacher of Industrial Arts
Student, Marquette University, Stout Institute
B.S., M.S.N.C.



JANE L. MATTESON, A.M.
Associate Professor of Mathematics
A.B., M.S.N.C.
A.M., Cornell University
Graduate Student, University of Michigan



LEROY H. SCHNELL, A.M.
Teacher of Mathematics
A.B., Albion College
A.M., University of Michigan
Graduate Student, Columbia University



CAROLINA A. SUPE, A.B., R.N.
School Nurse
A.B., University of Michigan
R.N., Battle Creek Sanitarium Hospital and
Training School
Graduate Student, University of Michigan



MARIE BRADLEY, B.S.
Assistant in Physical Education
B.S., M.S.N.C.



ADELLA R. JACKSON, M.Pd.
Training Teacher, Second Grade
Student, Chicago University, Clark University
and Emerson School of Philosophy
M.Pd., M.S.N.C.



ELIZABETH C. MCCRICKETT
Training Teacher, Third Grade
Graduate, M.S.N.C.
Kraus-Boeltz Kindergarten Training School



FLORENCE R. EDDY, Ph.D.
Training Teacher, Fifth Grade
Ph.D., University of Chicago
Student, Wooster College, University of Chicago



C. GERTRUDE PHELPS, A.M.
Training Teacher, Fourth Grade
B.S., A.M., Columbia University
Graduate, City Training School, Hornell, N.Y.



ANNETA MONROE, A.M.
Training Teacher, Sixth Grade
Graduate, State Normal School, Danbury, Conn.
B.S., A.M., Columbia University



HELEN M. BECK, B.S.
Training Teacher, Kindergarten
B.S., M.S.N.C.



GRACE W. MINK, B.S.
Director of Elementary School Kindergarten
Instructor in Early Elementary Education
Graduate, Kindergarten Department of the
Ethical Culture School, New York City
B.S., Columbia University



KATE TRENT, M.S.
Kindergarten, Central School
B.S., State Teachers College, Farmville, Virginia
M.S., Columbia University



HAFLOW E. LAING, A.M.
Training Teacher of Agriculture and Instrumental Music
B.S., Michigan State College
A.M., University of Michigan
Graduate Student, Columbia University and University of Michigan



LEELA T. LINDER, A.M.
Library Supervisor
A.B., Iowa State Teachers College
A.M., Columbia University



RICHARD F. MCDAID, A.M.
Training Teacher of Senior High School Mathematics
B.S., St. John's College
A.M., University of Michigan



RUTH I. BROWN, A.M.
Training Teacher of Senior High English
A.B., Grinnell College
A.M., Columbia University
Graduate Student, University of Chicago



ELIZABETH WHITTLESEY
Supervisor of Music
Graduate, New England Conservatory of
Music and Music Department, New York
University



EMMA FEUERSTEIN, A.M.
Training Teacher, Special Room
Graduate, Central State Teachers College
A.B., M.S.N.C.
A.M., Columbia University



MABLE E. TURNER, A.M.
Training Teacher of Junior High School
Mathematics
A.B., Iowa State Teachers College
A.M., Columbia University



SADIE TOW, A.M.
Training Teacher, Fifth Grade
A.B., Iowa State Teachers College
A.M., Columbia University



ALICE J. ROSCOE, A.M.
Training Teacher of German and English
A.B., M.S.N.C.
A.M., Columbia University



FLOYD LEIB, A.M.
Training Teacher of Science
A.B., M.S.N.C.
A.M., University of Michigan



CLARA G. STRATEMEYER, A.M.
Training Teacher, Sixth Grade
B.S., Teachers College, Columbia University
A.M., Columbia University



RALPH BRUCE, A.M.
Supervisor of Fine and Industrial Arts
A.B., University of Indiana
A.M., Columbia University



GLADYS A. KIRSCHBAUM, A.M.
Training Teacher, Third Grade
A.B., Central State Teachers College
A.M., University of Michigan



LAWRENCE E. DUNNING, B.S.
Training Teacher of Physical Education
B.S., M.S.N.C.
Graduate Student, Columbia University



ALICE J. BEAL, M.S.
Training Teacher of Physical Education
B.S., M.S.N.C.
M.S., University of Michigan



MARY MARTIN, A.M.
Training Teacher, Fifth Grade
A.B., Columbia University
Graduate Student, Columbia University



J. H. TURNBULL, B.S.
Instructor of General Shop
B.S., M.S.N.C.



VELMA CURRIER, A.M.
Training Teacher, First Grade
B.S. and A.M., Columbia University



MARY FRANCES ABELE, A.B.
Assistant Librarian
A.B., University of Michigan



NELLIE BUCKEY, A.M.
Training Teacher of Home Economics
B.S., University of Maryland
A.M., Columbia University
Student, John Hopkins University and
University of Virginia



NEVA ANDREWS, B.S.
Training Teacher, Carpenter School



BRYAN HEISE, A.M.
Principal and Training Teacher, Denton School
A.B. and A.M., Ohio State University

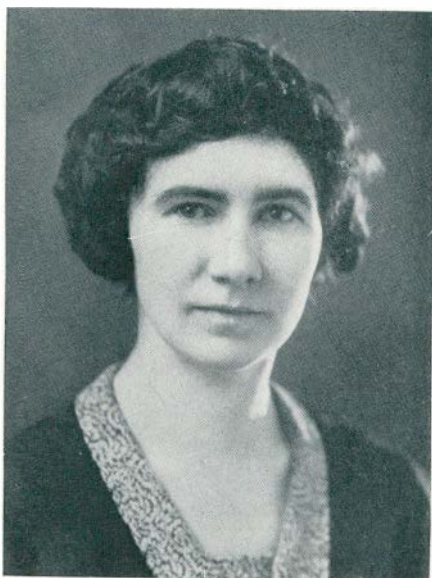

ELLA R. O'NEILL, A.M.
Primary Training Teacher, Denton School
A.B., M.S.N.C.
A.M., University of Michigan



MARY SIMPSON, A.B., R.N.
Director of Health Activities
A.B., University of Michigan
R.N., University Hospital, University of Michigan

*We live in deeds, not years; in thoughts, not breaths;
In feelings, not in figures on a dial.
We should count time by heart-throbs. He most lives
Who thinks most, feels the noblest, acts the best.*

—Bailey



N M E M O R I A M



GENEVIEVE M. WALTON

The faculty of the Michigan State Normal College wishes to express its feeling of great loss in the death of Miss Walton, for many years the librarian of the College.

Her life was one of devotion to her work and to the welfare of the college. She centered every energy on the upbuilding of the library and used every inducement and plan of organization to make the library facilities available to all. Her one conception of the library was that of its usefulness.

She remains in our memory as a symbol of duty completely performed, of orderliness, of system, of organization carried to the highest degree.

To the students, Miss Walton was always a wise friend, encouraging, stimulating, admonishing, rewarding and helping. To thousands of our graduates our library can never be the same for it stands in their minds as an expression of her personality.

Her complete womanliness and spirit of devotion to her work and to the college seem to be with us yet, the library is her monument, the work of her own hands and heart, the symbol of her completed work.

SAMUEL B. LAIRD

Professor Laird died in his home in Greensboro N. C. on Tuesday, September 27, 1932; born May 28, 1849.

The abiding impressions left upon those who knew him were his transparent sincerity and his exceptional character. From these traits came those other expressions of human service: faith in God and his fellowmen, love of righteousness, truth, and beauty, and a passion for helping others.

As a citizen, he allied himself with the cause of social justice, and gave unreservedly of his strength and wisdom, in private conversation and in public utterances, to the end that his community, his state, his country, and the wide world might encourage and bring to pass conditions for more wholesome living. His influence with the young people was always in the direction of a vital and intelligent citizenship.

As a teacher, he was a friend and inspirer of youth. Cordial in manner, methodical and logical in presenting the problems, the solutions of which were to be considered as mutual, and to be worked out together; and with a personal enthusiasm that was caught by his pupils. Not arbitrary and dogmatic in his views, he taught tolerance. To him, truth in all matters is progressive, and the joy of mastery, a reward in itself. He loved to teach.

Professor Laird was deeply and devotedly religious. To him religion was not entirely a matter of intellectual grasp or emotional stir. Religion must express itself in reverence to God and service to man. His religious life was truly exemplified in the scriptural injunction: "And what doth the Lord require of thee, but to do justly, and to love mercy, and to walk humbly with thy God." The world is richer because of his life and his influence; memories of his character and his services to humanity can never die.



WILLIAM HITTELL SHERZER

A loyal, brave and loving man passed away with the going of William Hittell Sherzer; he was a scholar and a gentleman, in the truest sense of this well-worn phrase. He was one who believed in the efficacy of hard work; one who held steadfastly to his principles; and one simple enough and humble enough to love nature and little children, and to be led by them.

He was a teacher who loved teaching, who studied it as an art and as a science, and who practised it with joy. His lessons will be rehearsed and passed on by thousands of grateful students. His example of patience, courtesy, accuracy and truth-loving will never die.

Because of the man he was, because of his attainments as a scholar and as a teacher, because of his contributions to this institution, and because of his influence as a friend and a co-worker, we, the faculty of the Michigan State Normal College, desire that this expression of appreciation be placed on our permanent records.



C L A S S E S



E N I O R S



C. SIMMONS



J. ROBB



J. GESELL



C. WOOD

SENIOR CLASS

OFFICERS

- | | |
|--------------|-----------------------|
| CARL WOOD | <i>President</i> |
| CARL SIMMONS | <i>Vice-President</i> |
| JUNE GESELL | <i>Secretary</i> |
| JUDSON ROBB | <i>Treasurer</i> |

CAROLINE REYNOLDS
Albion
Book-a-Month
Early Elementary

RICHARD WITTKOP
Ida
President Men's Union
Captain Baseball Team
Student Manager Football
Team, Physical Education
Club, Varsity Club
Physical Education



LETHA PECK
Perry
Delta Sigma Epsilon
Laonian Vice-President
A.C.E., Book-a-Month

MARY BASKOUTA
Detroit
Theta Sigma Upsilon
Commercial Teachers Club,
Le Cercle Francais
Pi Gamma Mu
Kappa Delta Pi
Commercial—French



IRIS SCHACHT
Wyandotte
Pi Delta Theta
B.S. Degree

GRETCHEN HAUSE
Detroit
Kappa Gamma Phi
W.A.A., Book-a-Month
Physical Education Club
Physical Education



MARY SCOTT
Ypsilanti
Kappa Delta Pi, Stoic
Y.W.C.A. President
A.C.E.
Women's League Executive
Board, Minerva
Early Elementary

MILDRED H. HASELSWERDT
Rochester
General



LEONA BEAUDRY
Munising
Physical Education Club
Physical Education

MELVIN THORPE
Arm of Honor
Varsity Football, Track
B.S. Degree



S. N. BRANSKE
Port Austin
Oratory
Social Science



ESTELLA JILLSON
Owosso
Pi Kappa Delta
Kappa Delta Pi
Aurora Staff
College Play
Stoics
Women's League
Executive Board
Laonian
Latin-Mathematics



ADRIENNE PAYNE
Detroit
Delta Sigma Epsilon
Y.W.C.A., Book-a-Month
Home Economics Club
Home Economics



VIVIAN RICHARDS
Bellaire
Kappa Psi
Public School Music Club,
Pan-Hellenic President,
Women's League
Executive Board
Normal Choir
Book-a-Month
Social Committee



PAULINE MASAK
Chicago, Ill.
Kappa Gamma Phi
Physical Education Club,
W.A.A., Book-a-Month
Physical Education



LOIS MAE NEUMANN
Rochester
Kappa Gamma Phi
Book-a-Month, W.A.A.,
Physical Education Club
Physical Education

ELIZABETH PAYNE
Newaygo
Alpha Sigma Tau
Lambda Tau Sigma
Special Education

FRANCES OVERLY
North Adams
Sigma Nu Phi
Wodeso President,
Pi Kappa Delta Sec-
retary-Treasurer
Wesleyan Guild
English—Speech



MAYNARD KLEIN
Metamora, Ohio
Mu Sigma Chi
Normal Choir, Orchestra
Kappa Delta Pi, Stoics
Music

DORIS MAY LONG
Goodrich
Euclidean
Mathematics



CATHERINE SILVERNALE
Menominee
Theta Lambda Sigma
Book-a-Month
Normal Choir
Women's League Executive
Board
Early Elementary

CARL WOOD
Jackson
Sigma Mu Sigma
Senior Class President
Kappa Delta Pi President
Men's Union Vice-
President,
Physical Education Club
Stoics
Physical Education



GERTRUDE PEARCE
Lansing
Book-a-Month, A.C.E.,
League of Women Voters
Early Elementary

MARY ENGLE
Jackson
Book-a-Month, A.C.E.,
League of Women Voters
General



ERMA STOLARSKI
Hamtramck
Theta Sigma Upsilon
Normal Art Club
Newman Club
Fine Arts

ROBERT SEEKELL
Three Rivers
Chi Delta
Physical Education Club
Aurora Staff
Inter-Fraternity Council
Physical Education



VERA M. ORRIS
New Lothrop
Wodeso, History Club
History—English

ANNABELLE R. GORDON
Ypsilanti
Book-a-Month President,
Portia, Kappa Delta Pi,
Sodalitas Latina, English
Club
English—Latin



PHYLLIS SHOOK
Wayne
Theta Lambda Sigma
Degree

FRANK DARCY
Detroit
Arm of Honor
Inter-Fraternity Council
Football
History Club
Social Science



JAMES J. McLAUGHLIN
Ypsilanti
Alpha Tau Delta
Normal News Editor
Kappa Delta Pi
Euclidean
Mathematics—Science



ALICE VAN AKEN
Ypsilanti
Alpha Sigma Alpha
Home Economics Club
Portia, Book-a-Month
Home Economics



ELEANOR LASKEY
Dundee
Alpha Sigma Alpha
Home Economics Club
Normal Choir, Book-a-
Month
Home Economics



BEATRICE NOBLE
Azalia
Kappa Psi
Kappa Delta Pi, Book-a-
Month, English Club,
Portia



LAWRENCE L. McNAMARA
Eaton Rapids
Industrial Arts Club
Industrial Arts



VERA SYLVESTER
Highland Park
Kappa Gamma Phi
Early Elementary

VIOLET LAHTI
Detroit
Alpha Sigma Tau
Book-a-Month, English
Club, Y.W.C.A.
English—French

RUTH JEFFRIES
Pentwater
Sigma Nu Phi
Book-a-Month, A.C.E.
Later Elementary



VALETTA SMITH
Ecorse
Kappa Gamma Phi
Kappa Delta Pi, Stoics,
Chemistry Club, Euclidean
Chemistry—Mathematics

LAURA DWELLEY
Carsonville
Alpha Sigma Tau
Book-a-Month, Y.W.C.A.
French—English



CATHYRNE HESSE
Toledo, Ohio
Special Education

JAMES MCKINLEY
Toledo, Ohio
Arm of Honor
Sigma Delta Psi, Varsity
Club, Physical Education
Club, Normal Track,
Tennis
Physical Education



ISABELL RACHEL WEST
Ovid
A.C.F., Normal Choir
B.S. Degree

RUTH E. WARNER
Howell
Kappa Gamma Phi
History Club, League of
Women Voters
Book-a-Month,
Secretary-Treasurer
History—French



WYATT S. WILSON
Petoskey
Phi Delta Pi
Physical Education Club

DOROTHY HAGAMAN
Armada
Alpha Sigma Alpha
Home Economics Club
Book-a-Month, Y.W.C.A.
Home Economics



GWENDALIN CLANCY
Leslie
Alpha Sigma Tau
Kappa Delta Pi
Stoic, Laonian,
Interpretative Reading
Contest, College Play
English—Speech

HELEN HANNEREN
Toledo, Ohio
Pi Delta Theta
Chemistry Club, Euclidean
Modern Language



DOROTHY DONEGAN
Ann Arbor
Speech—English

BRICE WARNER
Carson City
Physical Education Club
Physical Education



BELLE HOLTZ
Rochester
Euclidean,
Die Kameraden
A.B. Degree

LORRAINE ANDERSON
Pellston



IRMA SIMS
Roscommon
Garden Project Club
Stoics
Natural Science

RUTH BECK
Detroit
Y.W.C.A., A.C.E., Book-
a-Month
Early Elementary



EMIL PRIELIPP
Blissfield
Chemistry Club
Die Kameraden
Science

EVA F. DORR
Grass Lake
Commercial

ETHEL M. JOSLIN
Clark Lake
Euclidean Vice-president
Book-a-Month, O.E.S.
Rho Sigma Kappa
Mathematics

EDITH JOHN
Grand Rapids
General



IRIS MATTHEWS
Chelsea
Normal Symphony, Choir
Public School Music Club
Public School Music

LESLIE HIBBARD
Byron
Alpha Tau Delta
English Club, College Play
A.B. Degree





LULU CARPENTER
Reading
 Sigma Sigma Sigma
 Aurora Staff
 Book-a-Month
 Le Cercle Francais
 Die Dameraden
 Modern Language

CON FOX
Grosse Pointe
 Alpha Tau Delta
 Debate, Pi Kappa Delta
 Science—Mathematics



FRANCES WALKER
Howell
 Alpha Mu Sigma
 Y.W.C.A., Commercial
 Teachers Club
 Commercial

SYLVIA D. BAKER
Royal Oak
 Aurora Staff
 Normal News
 English Club Vice-
 President
 L.I.D. Corresponding Sec-
 retary
 Book-a-Month
 English-Speech



EVELYN A. CAREY
Detroit
 Pi Gamma Mu, Kappa
 Delta Pi, Stoic, English
 Club, Book-a-Month
 League of Women Voters
 Portia, Y.W.C.A.
 English

ANNETTE F. EVANS
Highland Park
 Delta Phi
 Aurora Staff
 Book-a-Month
 Later Elementary



OLIE SANDERS
Lansing
 Phi Delta Pi
 Physical Education Club
 Varsity Club
 Football, Gymnastics
 Physical Education

HELEN REED
Adrian
 Kappa Gamma Phi
 Women's League Executive
 Board, Physical Education
 W. A. A.
 Aurora Staff
 Book-a-Month
 Physical Education



EDNA BURKE
Detroit
 Kappa Gamma Phi
 Physical Education Club
 Book-a-Month, W.A.A.
 Physical Education

MABEL IRENE JONES
Pontiac
 Sodalitas Latina President
 League of Women Voters
 Vice-President
 Y.W.C.A., International
 Relations Club
 Wesleyan Guild
 Kappa Delta Pi
 Latin—History



WALTER NICKEL
Ida
Euclidean
Mathematics—Science



RUTH L. ROOT
Plymouth
Women's League President
Pi Kappa Delta, Kappa
Delta Pi
English Club, Book-a-
Month, Wodeso
English—Speech



EDNA SWALLOW
Alpena
Alpha Sigma Tau
Y.W.C.A., A.C.E., Portia
Early Elementary



MILDRED GASAHT
Whitehall
●F.S., Wodeso
B.S. Degree



VICTOR KNOWLTON
Petoskey
Zeta Chi Sigma
Commercial Teachers Club
Inter-Fraternity Council
Commercial



HELEN LUEKER
Arcadia
Stoic, Book-a-Month
Kappa Delta Pi Corres-
ponding Secretary
Mathematics—History

RUELLE FISCHER
Belleville
Alpha Sigma Tau
Commercial Teachers Club
Commercial

MARTHA KUIVINEN
Wakefield
Pi Delta Theta
Normal Choir, M.S.N.C.
Players
A.B. Degree



ELBERT VAN AKEN
Pittsford
History Club
History

FLORENCE LOUISE WHITE
Adrian
Commercial Teachers Club
Orchestra
Commercial





DOROTHY KEENER
Swanton, Ohio
Kappa Gamma Phi
A.C.E., O.E.S.
Later Elementary

CLAUDE R. HAMPTON
Pontiac
Alpha Tau Delta
French—English



MARIAN BELLAMY
Flint
Sigma Nu Phi
Early Elementary

JEAN MACDONALD
Midland
Early Elementary



D. FRANCES ANDERSON
Highland Park
Kappa Gamma Phi
W.A.A. President
Physical Education Club
Physical Education

JOHN WOGEN
Roseville
Phi Delta Pi
Normal Choir, Le Cercle
Francais
Modern Language



WILMA HAYNES
Reading
Kappa Psi
Lambda Tau Sigma
Y.W.C.A.
Book-a-Month
Special Education

MARJORIE ECKLEY
Ypsilanti
Sigma Nu Phi
Physical Education

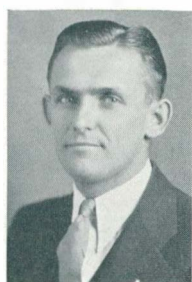

LILA J. HANNIBAL
Petoskey
Kappa Psi
Home Economics Club
Book-a-Month, Y.W.C.A.

HAROLD W. LUDTKE
Gregory
Zeta Chi Sigma
Garden Project Club
Die Kameraden
Natural Science



RUSSELL PETERSON
Flint
Phi Delta Pi
Physical Education Club
Gymnastic Team
Physical Education



MARGUERITE DECOSTER
Grass Lake
Sodalitas Latina
Latin—History



HELEN I. BUSMAN
Coopersville
A.C.F.
A.B. Degree



ALICE ENGEL
Hamburg
Early Elementary



THELMA HIGGINBOTHAM
Detroit
Alpha Kappa Alpha
History Club, Y.W.C.A.
History—Social Science



HERBERT MEEK
Ypsilanti
History Club
History—English

DORIS SUHR
Lincoln Park
Commercial Teachers Club
Wesleyan Guild Secretary
Euthalia
Commercial

ALICE M. WAIT
Cheboygan
Y.W.C.A., Trailblazer,
O.F.S., Letro
B.S.—Supervision



ALFRED W. MORTON
Wayne
Sigma Mu Sigma
History Club
Business Administration

IRENE DRESSER
Croswell
Kappa Gamma Phi
W.A.A., A.C.F.
Later Elementary



AILSA ELISABETH WHITE
Grand Haven
 Alpha Sigma Tau
 P.S.M. Club, Normal Choir
 Public School Music

DONALD F. COLE
Ypsilanti
 Newman Club
 History—Social Science



BEULAH DILLENBECK
Davison
 Alpha Mu Sigma
 Kappa Delta Pi
 Pi Gamma Mu
 International Relations
 Club
 English Club
 League of Women Voters
 L.I.D.
 Degree

REVA DARROW
Osseo
 Sigma Sigma Sigma
 Kappa Delta Pi
 Stoic
 Laonian
 Sodalitas Latina
 Book-a-Month
 Latin—French



ELIZABETH LIMBERG
Saginaw
 Sigma Nu Phi
 Kappa Delta Pi, Stoic
 Le Cercle Francais, Die
 Kameraden, Euclidean
 Modern Language

LAWRENCE LIVINGSTON
Plymouth
 Zeta Chi Sigma
 Normal Orchestra, Band
 B.S.



HARRIET CORNELL
Howell
 Kappa Psi
 Sodalitas Latina
 Wesleyan Guild Cabinet
 Book-a-Month
 Latin—French

LORETTA MAGNER
St. Johns
 Sodalitas Latina
 Kappa Delta Pi
 Book-a-Month
 Latin—French



LAVERNE FREEMAN
Plymouth
 Garden Project Club
 Book-a-Month

LOUIS KENNETH PERRY
Caro
 Alpha Tau Delta
 Pi Kappa Delta
 Debate
 Commercial Teachers Club
 L.I.D.
 Commercial



JAMES HOSNER
Romeo
History Club
History—Social Science



MARION ROSS
Ludington
Theta Sigma Upsilon
Kappa Delta Pi
English Club
English—Speech



EVELYN LEHMAN
Gwinn
Sigma Nu Phi
Kappa Delta Pi Secretary
Pi Kappa Delta
Wodeso
Aurora Staff
Mathematics—Science



ELLEN B. PRAY
Ypsilanti
Alpha Mu Sigma
Kappa Delta Pi
Stoics
Garden Project Club
Natural Science



MARY SULLIVAN
Mt. Clemens
Minerva President
Newman Club
Euclidean
Mathematics—Modern
Language



BEATRICE BOSCH
Detroit
Kappa Gamma Phi
Book-a-Month
W.A.A.
Physical Education Club
Physical Education

MARY WINDAU
Uuron, Ohio
Kappa Gamma Phi
Book-a-Month, W.A.A.
Physical Education Club
Physical Education

VIRGINIA EVERARD
Ypsilanti
Minerva
W.A.A.
Y.W.C.A.
Book-a-Month
Physical Education Club
Physical Education



CARL SIMMONS
Belleville
Phi Delta Pi
Varsity Football
Physical Education Club
Varsity Club President
Senior Class Vice-President
Men's Union Secretary
Physical Education

GERTRUDE MANDILK
Detroit
Y.W.C.A.
History Club
Book-a-Month
B.S. Degree



ROSS D. COOK
Ann Arbor
Sigma Mu Sigma
Chemistry Club
A.B. Degree

D. F. MORLEY
Ypsilanti
Kappa Delta Pi
Debating
Pi Kappa Delta
Interpretative Reading
Contest
Aurora Staff
Dramatics
Speech
A.B. Degree



ELSIE MAIN
Perry
Alpha Sigma Alpha
Home Economics Club
Home Economics

ELMA JARVELA
Newberry
Commercial Teachers Club
Book-a-Month
Y.W.C.A.
Commercial



PATRICIA VERDIER
Grand Rapids
League of Women Voters
Sodalitas Latina
Women's League Executive
Board
Latin—History

CHARLES G. COGGINS
Grand Blanc
Phi Delta Pi
Physical Education



JULIA ELLEN PAVLICH
Flint
Physical Education Club
Book-a-Month
Physical Education

HELEN FISH
Smith's Creek
Kappa Psi
General



FRANK W. SHUDA
Ypsilanti
Business Administration

PAUL KEENER
Port Huron
Natural Science



MICHAEL TURCHIAN
Highland Park
Newman Club
Art Club
Assistant Manager Varsity
Football
Fine Arts

MARGARET L. PURCHAS
Detroit
History—Sociology



IDA TALKOW
Flint
Book-a-Month

CARL BOWMAN
Toledo
Physical Education Club
Varsity Club
Physical Education



I. A. WARHEIT
Detroit
Stoics
Die Kameraden
Kappa Delta Pi
Modern Language—
History

ANNE DOROTHY TAFAN
Dearborn
Portia
International Relations
Club
Y.W.C.A.
Book-a-Month
General

ALBERTA DEARING
Parma
Theta Lambda Sigma
Kappa Delta Pi
Stoic
Woman's League
Judiciary Board
A.B. Degree

DON WOODBURY
Melvin
Sigma Mu Sigma
Pre-Medic



JOHN TUTTLE
Clinton
Pre-Medic

KATHLEEN MCGARVEY
Dearborn
Alpha Sigma Tau
Normal Players
Later Elementary



A. B. CHERPES
Ypsilanti
 Normal News
 Kappa Delta Pi
 Laonians
 Physical Education Club
 Physical Education

R. SCAMEHORN
Ann Arbor
 History



DORIS HERRON
Alpena
 Pi Gamma Mu
 Stoic
 Rho Sigma Kappa
 History—Mathematics

HILJA PEKKARINEN
Newberry
 Kappa Delta Pi
 League of Women Voters
 Later Elementary



ROSE HALTO
Ann Arbor
 Y.W.C.A.
 Primary

WALLACE STICKEN
Owendale
 Commercial Teachers Club
 Debating
 Commercial



BLANCHE FRIEDMAN
Grand Rapids
 Euclidean
 A.C.E.
 Lambda Sigma Tau
 Later Elementary

MARY WEEDEN
Dearborn
 Y.W.C.A.
 A.C.E.
 Early Elementary



EDNA NELMS
Toledo
 Mathematics—Chemistry

RAY WILLIAMS
Ypsilanti
 Mathematics



GORDON SCOTT
Clio
Industrial Arts—Physical
Education



EUNICE DUNN
Cedarville
Art Club
Lambda Tau Sigma
Industrial Arts



MARTHA DANA
Dundee
Alpha Mu Sigma
Kappa Delta Pi
Stoic
English Club
Garden Project Club
English—History



WALTER W. BELLMAN
Mt. Clemens
Kappa Phi Alpha
Sigma Delta Psi
Normal Track, Cross
Country
History Club
Normal News
Varsity Club
History—Physical
Education



MABEL POLLAKOWSKI
Dearborn
Commercial



HELEN WEISSER
Jackson
Sigma Nu Phi
Normal Choir
Euclidean
Mathematics—Science

CLYDE BUDD
Ypsilanti
Phi Delta Pi
Physical Education Club
Senior Class Manager
Physical Education

ELIZABETH ANN WENZEL
St. Ignace
Pi Delta Theta
Newman Club
Commercial Teachers Club
Commercial



JULIA ASODY
Dearborn
Die Kameraden
Y.W.C.A.
International Relations
Club
Portia
Book-a-Month
English—Later Elementary

JOHN E. TOMSHACK
Ypsilanti
Ann Arbor Club
Newman Club
History Club
History



WANDA CHROBAK
Dearborn
 Theta Lambda Sigma
 Women's League Executive
 Board
 Book-a-Month
 Le Cercle Francais
 Kappa Delta Pi
 Modern Languages

JUDSON B. ROBB
Milan
 Alpha Tau Delta
 Pi Kappa Delta
 Senior Class Treasurer
 Debate
 History Club
 History—Speech



JULIA HASTY
Sterling
 Lambda Tau Sigma
 Rho Sigma Kappa
 Special Education

LUCILE HOENES
Ypsilanti
 Pi Gamma Mu
 History Club
 History—Natural Science



CHARLES S. FORD
Hudson
 Sigma Mu Sigma
 Business Administration
 Club
 History Club
 Business Administration

FLORENCE C. MORSE
Metamora
 Sodalitas Latina Secretary
 League of Women Voters
 Women's League Judiciary
 Board
 Book-a-Month
 Wesleyan Guild
 Latin—English



MABEL GERTRUDE TUCK
Detroit
 Normal Choir
 Y.W.C.A.
 A.C.E.
 Early Elementary

RUTH SEIDNER
Redford
 History Club
 History—Social Science



HERBERT KENT
Auburn
 Chi Delta
 Sigma Delta Psi
 Science

EMMA O. KEMNITZ
Alpena
 International Relations
 Club
 Die Kameraden
 Modern Language



KENNY CHALMERS
Ann Arbor
Sigma Mu Sigma
Commercial



DORIS BREED
Ypsilanti
Alpha Mu Sigma
Normal Choir
Art Club
Public School Music Club
Public School Music-Art



LETITIA FOGOROS
Detroit
Home Economics Club
Portia
Book-a-Month
Y.W.C.A.
Home Economics



WILBERT A. LINDEMAN
Stonach
Kappa Phi Alpha
History Club
English Club
English—History



ELSIE NEWBERRY
Berkley
Kappa Mu Delta
Normal Choir
English Club
Book-a-Month
Normal News
All College Play
English—Speech



HELEN D. BASSETT
Harbor Springs
Book-a-Month
A.C.E.
Euclidean
Later Elementary

PAUL VAN DE GINSTE
Grosse Pointe
Pi Gamma Mu
History Club
International Relations
Club
History

D. IRENE HAMILTON
Detroit
Theta Sigma Upsilon
Commercial



MAE OLIVETTE BUNCH
Pontiac
General

EUGENE BEATTY
Detroit
Kappa Alpha Psi
Varsity Track
Olympic Games, 1932
Physical Education



JEAN NEWTON
Marysville
Theta Lambda Sigma
Newman Club
Later Elementary

AL DOWAYNE TERHUNE
Howell
Sigma Mu Sigma
Euclidean
General—Mathematics



WALDO ASHLEY
Oxford
Normal Football
Basketball
Varsity Club
Physical Education Club
Sigma Delta Psi
Physical Education

GLADYS LUDWIG
Northville
Alpha Sigma Alpha
Garden Project Club
Newman Club
Natural Science



RUTH JENSEN
Ypsilanti
Early Elementary

CHESTER ACKERMAN
Dearborn
Sigma Mu Sigma
Track
Industrial Arts Club
Industrial Arts



VIRGINIA LE FORGE
Ypsilanti
Women's League Executive
Board
History Club
Book-a-Month
Kappa Delta Pi
Stoic
History—Social Science

MONA NIBLETT
Detroit
Sigma Sigma Sigma
Kappa Delta Pi
Book-a-Month
Portia
English Club
English—Latin



JUNIETTA R. GESELL
Monroe
Delta Phi
Aurora Staff
Kappa Delta Pi
Senior Class Secretary
Laonian
Portia
English Club
Book-a-Month
A.B. Degree

ARTHUR L. STANFIELD
Ypsilanti
Arm of Honor
Sigma Delta Psi
B.S. Degree



FRANCES EDWARDS
Richmond
Alpha Sigma Alpha
Stoic
Kappa Delta Pi
English Club President
Women's League Executive
Board
Pan-Hellenic Treasurer
English—Speech

DOROTHEA LAWRENCE
Royal Oak
Delta Phi
Physical Education Club
Physical Education



EMILIE WEINMANN
Ypsilanti
Pi Kappa Sigma
Mathematics

BEN G. WRIGHT
Detroit
Kappa Phi Alpha
Normal News
Aurora Staff
Men's Union Executive
Board
Kollege Komedey
Inter-Fraternity Council
English—Journalism



GRACE PRINGNITZ
Mt. Clemens
Alpha Sigma Alpha
Book-a-Month
Art Club
Fine Arts

CHARLOTTE WILKES
Huron, Ohio
Pi Kappa Sigma
Later Elementary

LUCILE ESHENRODER
Ida
Kappa Psi
Commercial Teachers Club
Book-a-Month
Commercial

ELTON TWORK
Dearborn
Track
All College Play
Chemistry Club
Science



ROCENA WILSON
Elba
Lambda Tau Sigma
Rho Sigma Kappa Vice-
President
Book-a-Month
A.C.E.
Kindergarten—Primary

B. JOHN BEDINGHAM
Gloversville, New York
Physical Education Club
Physical Education



REGINALD J. DAVIES
Dearborn
 Sigma Mu Sigma
 Pi Kappa Delta
 Debate
 Forensic Board
 Inter-Fraternity Council
 Social Committee
 International Relations
 Club
 Speech—History

EVA FLORENCE OCHS
River Rouge
 Pi Delta Theta
 Commercial



BARBARA J. WHITEHEAD
Alpha
 International Relations
 Club
 Mathematics—English

DAVID SMITH
Ypsilanti
 Physical Education Club
 Football
 Physical Education



KENNETH G. SIMMONS
Detroit
 Kappa Phi Alpha
 Physical Education Club
 Sigma Delta Psi
 Track
 Physical Education—
 Social Science

WALTER H. COHAN
Ypsilanti
 Trailblazer
 Chemistry Club
 Baseball
 Science



MARYE WELLMAN
Mancelona
 Delta Sigma Epsilon
 A.B. Degree

S. H. SIMS
Ypsilanti
 History Club
 Men's Union Executive
 Board
 History—English



ELIZABETH MAE STOKES
Detroit
 Alpha Kappa Alpha
 Y.W.C.A.
 Book-a-Month
 Physical Education Club
 W.A.A.
 Physical Education

EVELYN SOLOMON
Detroit
 Alpha Kappa Alpha
 Social Service Committee
 History Club
 History



WILFORD JENSEN
Millington
Industrial Arts Club
Vice-President
Industrial Arts

BESSIE DICKSTEIN
Flint
International Relations
Club
Early Elementary



DOROTHY ATKINSON
Detroit
English

RAY FRANKLIN
Grand Rapids
Mathematics



ROLAND GETTEL
Owendale
Commercial Club
Die Kameraden
Commercial

ROSE EPSTEIN
Flint
English Club
English

ESTHER HILL
Port Huron
O.E.S. Secretary-Treasurer
Degree

ENOS THROOP
Jackson
Arm of Honor
Physical Education Club
Football
Boxing
Wrestling
Physical Education

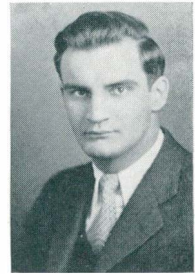

HAROLD NELSON
Ann Arbor
Industrial Arts Club
Industrial Arts

DONALD BRUNDAGE
Ypsilanti
Alpha Tau Delta
Kappa Delta Pi
Stoic
Garden Project Club
Chemistry Club
General



THE 1933 A U R O R A

RICHARD HODGES
Tekonsha
 Sigma Mu Sigma
 Band Drum Major
 Yule Log Drag Committee
 General

ANN MARCUS
Detroit
 Pi Kappa Delta
 History Club
 Wodeso
 History—Social Science



MERLE F. STEVENSON
Toledo, Ohio
 Phi Delta Pi
 Baseball Manager
 Physical Education Club
 Inter-Fraternity Council
 Physical Education

CLEO COBB
Millington
 Mu Sigma Chi
 Normal Orchestra
 Band
 Choir
 Band—Orchestra



ARTHUR KANE
Dearborn
 Boxing
 Men's Debate
 History Club
 History—English





Seated, Left to Right—FRANK DARCY, CHARLOTTE WILKES, BEN WRIGHT, ANNETTE EVANS, CARL WOOD, AL TERHUNE.
Standing—FRANK ARNOLD, FRANCES EDWARDS, JUDSON ROBB, ELSIE NEWBERRY, MICHAEL TURCHAN.

COMMITTEES

BEN WRIGHT
 TICKET
 FRANK ARNOLD, *Chairman*
 ANNETTE EVANS
 CHARLOTTE WILKES
 FRANK DARCY
 WALTER BELLMAN

DECORATION
 JUDSON ROBB, *Chairman*
 ELSIE NEWBERRY
 MICHAEL TURCHAN

General Chairman
 RECEPTION
 FRANCES EDWARDS, *Chairman*
 VERNICE ALLEN
 AL TERHUNE

SENIOR SPORT PARTY

On the evening of May 26, strains of entrancing music and snatches of gay laughter floated down from the ball-room of Charles McKenny Hall. The Senior Sport Party, which was the introductory event in the series of graduation activities, was in progress! Although less than one hundred couples found it possible to join us in our annual farewell party, we can place it in our graduating class history as one of the most enjoyable functions sponsored by the class of 1933.

The atmosphere produced by lighting effects of soft reds and greens proved satisfactory for the occasion. Although it was necessary for the party to be rather conservative from a financial standpoint, it can well be pronounced a decided success. There was no conservation in the spirit manifested by the Seniors, and even the most dignified responded to the syncopated melodies.

The committee in charge arranged informal groups of furniture at various intervals in the ball-room where friendly circles could gather at their pleasure.

Carl Wood, Senior Class President, secured a time extension which allowed one o'clock permits to those in attendance, and made it possible for dancing to proceed until 12:30. To know that every Senior and his guest has had a splendid time, is the highest gratification any member of a committee could have for his efforts. This is the honor given by the Senior Class to those in charge of the Sport Party.

Guests for the evening were Dr. and Mrs. G. D. Sanders, Dr. R. Clyde Ford, Dean Lydia I. Jones, Dean James M. Brown, Registrar C. P. Steimle, and Social Director Fannie Cheever Burton.

In sponsoring this affair, the class of '33 has kept faith with the class of '32 in continuing the tradition begun last year. We hope that our efforts have not been in vain, and give to the class of 1934 the responsibility of furthering this.

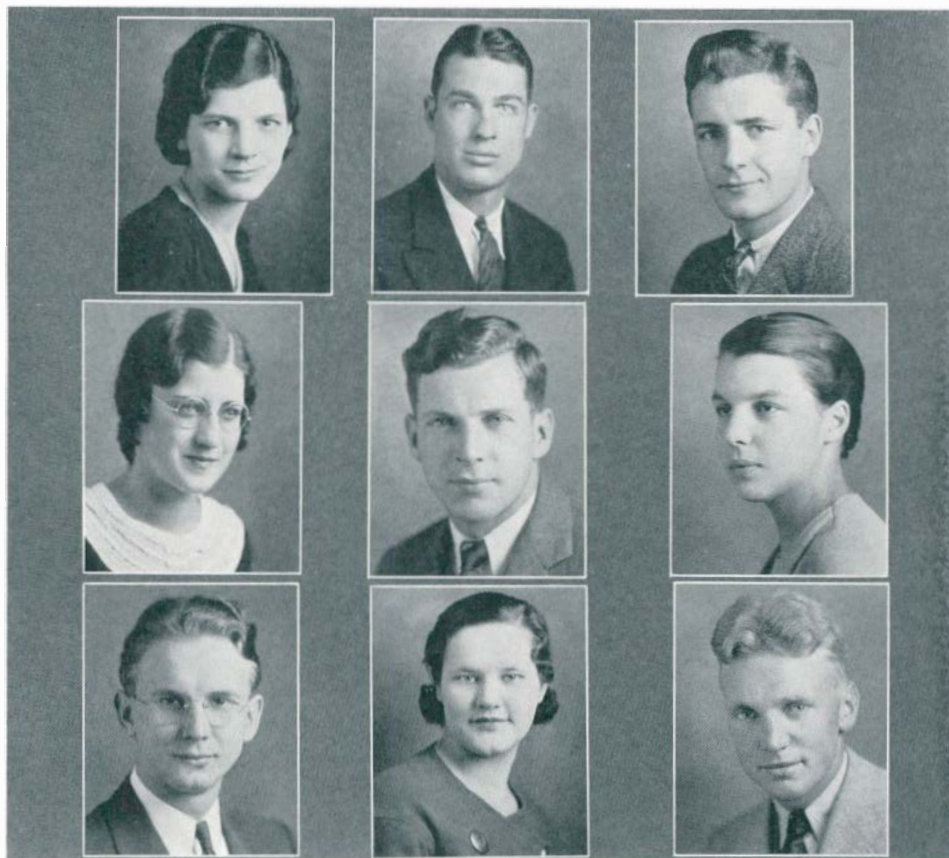

Top Row—FRANCES EDWARDS, Salutatorian; EARL STINE, Valedictorian; D. E. MORLEY, Chairman.
Second Row—ESTELLE JILLSON, Orator; CARL WOOD, President's Address; SYLVIA BAKER, Poet.
Bottom Row—MAYNARD KLEIN, Soloist; VIRGINIA LEFORGE, Historian; RICHARD WITTKOP, Will.

CLASS DAY

Commencement, the final climax to our college career, represents the culmination of four years of educational achievement during which we have been instructed and guided in the apprehended situations with which we will be confronted. It is a beginning, a setting forth independently to solve our own problems and to make the proper adjustments which life demands.



Top Row—VIVIAN RICHARDS, McKenny Hall; FRANK ARNOLD, Chairman; GWENDOLIN CLANCY, Pierce Hall.
Second Row—ELIZABETH KELLER, Women's Gymnasium; MARTHA DANA, Science Hall; ALICE VAN AKEN, Library; CATHERINE SILVERNALE, Welch Hall; ELSIE NEWBERRY, Roosevelt High School.
Bottom Row—KENNETH SIMMONS, Men's Gymnasium; EVELYN LEHMAN, Pease Auditorium; RUTH ROOT, Administration Building; MARY SCOTT, Starkweather Hall; MELVIN THORPE, Health Cottage.

LANTERN WALK

Lantern Walk has been a tradition of graduating classes of Michigan State Normal College. This year, the impressive and colorful march was made on the eve of graduation, June 16. All the seniors, clad in cap and gown, carrying miniature Japanese lanterns, proceeded to each of the buildings where farewell speeches were given which evoked associations made during their college days.

SENIOR CLASS HISTORY

Four years have wrought a great change in the Class of 1933. How we, as well as our surroundings, have changed since "C. P." placed his signature on our classification cards in the fall of 1929! We numbered seven hundred then but our class roll, in some manner, was greatly reduced. A few of us, with the help of the Gods and an occasional touch of King Midas, have reached the goal after four years of comradeship, study, and recreation.

Yearly resolutions have always been quite customary, and so when we were Freshmen we, too, made certain resolutions. Now that we have graduated, we feel we can reveal them without too much embarrassment.

Long ago in the fall of 1929, we (sane of mind and healthy of body) a group of chartreuse Freshmen entered the Michigan State Normal College. After we had convened and elected Dick Morley as our President, we resolved to accomplish certain things, i.e.—That we would find the various class rooms and assemblies without any assistance from the smart Seniors, vociferous Juniors, or silly "Soph's". We vowed to obey all the rules and regulations revealed to us by Miss Walton when she introduced us to the library. We quite agreed with her when she told us we were to be a very fortunate group to be able to enjoy the facilities of a new building with modern equipment, then in the process of completion. It was also mutually agreed among our members to appear as smart and sophisticated as our superiors.

As Sophomores, we immediately held a meeting to revise our Freshmen resolutions. Because Dick Morley displayed such skill in oratorical ability, we decided to reinstate him as President. Our first resolution was that of revenge, to be loosed on the innocent, rather than the guilty. We decided to throw the Freshman class, tout ensemble, in the pool. We considered ourselves the victors until after the class games, when the Freshmen became swimming instructors and introduced us to an entirely new system of diving. The remainder of our resolutions were directed towards accomplishments rather than attitudes, for we decided to make our class as outstanding as possible in speech activities, sports, and social functions.

In our Junior year our one grand resolution and determination was to make the J-Hop, the first to be held in Charles McKenny Hall, the most successful and brilliant affair ever to take place on our campus. We consider it to have been successfully accomplished. The enticing strains of Jack McGay's eleven-piece Boat Club Band invited you to immediately check your wraps and join the revelers in the ballroom. Such splendors that greeted one! Egypt with her costly treasures had been most generous in her contributions. A cabaret, where one could eat and dance, with no cover charge, was inaugurated downstairs. Our President, Carl Wood, and general chairman, Ben Wright, with their escorts were responsible for leading us through the intricacies of the Grand March. Likewise, we agreed to aid the administration in helping them to preserve the luxuries and comforts extended to us through our new Union building. During this year, the success of personal resolutions began to show itself. Such individuals as Carl Wood, who became President of Kappa Delta Pi, Carl Simmons, Captain of the football team, and Red Simmons, an Olympic prospect, all added glory to our class name.

When we became Seniors, we established no resolutions because we considered them too infantile. We were more eager to review our accomplishments since we were Freshmen and to reward and recognize those among us who were outstanding. During this year we were entrusted with practically all major school projects. June Gesell and Dick Morley were co-publishers of our yearbook which recorded in true a la Grecian style the events of the year 1932-1933. Ruth Root and "Whitey" Wittkop served as the respective presidents of the Women's League and Men's Union. Another two outstanding Seniors, Carl Wood and Ben Wright, became professional directors and staged a most stupendous show (Kollege Komedy) for the nominal sum of 15 cents. It is quite widely known that it is due to the fiery debating of Judson Robb that Michigan voted for repeal of the 18th Amendment, while the eloquent and forceful orating of Sylvester Branske could even change the minds of our Missouri population. Through Emma Kemnitz, who proved herself a very capable chairman of the Model League of Nations, we became quite cosmopolitan. However, in spite of all her womanly entreaties, she could not persuade the Chinese delegate to stay until the close of the assembly. During this year graduation came, the final climax to our college career. Besides our diploma, we have the reward of pleasant memories and associations. And so we make our departure, leaving to the Juniors the challenge to do as well as we have done.



J U N I O R S



F. KEPPEN



R. WALLACE



I. RANDELS



W. CHLOPAN

JUNIOR CLASS

OFFICERS

FREDERICK KEPPEN	<i>President</i>
IONE RANDELS	<i>Vice-President</i>
ROBERT WALLACE	<i>Secretary</i>
WILLIAM CHLOPAN	<i>Treasurer</i>

JOAN WURMSER
Jackson
 Delta Phi
 Euthalia
 A.C.E.
 Early Elementary

WILLIAM P. McFALL
Ann Arbor
 Ann Arbor Club
 History Club
 History



MARGARET DAY
Union City
 Pi Delta Theta
 Normal Choir
 Latin—Modern Language

DORIS HARRISON
Mason
 Pi Kappa Sigma
 W. A. A.
 Physical Education Club
 Euthalia
 Physical Education



ELIZABETH M. HAERB
Michigan City, Indiana
 Theta Sigma Upsilon
 Normal Choir
 Y.W.C.A.
 League of Women Voters
 Later Elementary

GENEVIEVE STUMM
Detroit
 Alpha Sigma Tau
 Euthalia
 A.C.E.
 Y.W.C.A.
 Later Elementary



VIVIAN HOLLIGER
Ypsilanti
 Later Elementary

GLADYS SIMPSON
Belleville
 Lambda Tau Sigma
 Special Education



FRANCES HOBAN
St. Ignace
 Sigma Sigma Sigma
 Normal Choir
 Euthalia
 Junior Advisory Board
 Public School Music Club
 Public School Music

JOHN ROBSON
Whitehall
 Physics Club
 Chemistry Club Vice-President
 Chemistry



GEORGE FOSTER
Ypsilanti
A.B. Degree



FRIEDA SCHMUDE
Port Huron
Euthalia
Early Elementary



MARY ESTHER LAWRENCE
Blissfield
Alpha Sigma Alpha
Home Economics Club
Euthalia
Home Economics



ALICE GERMAN
Walled Lake
Theta Lambda Sigma
Home Economics Club
Euthalia
Home Economics



RAMSEY WARDROP
Massachusetts
Chi Delta
Social Committee
Political Science—History



ALICE CHURCHILL
Jackson
Delta Phi
Lambda Tau Sigma
Euthalia
Special Education

DORA GALLIMORE
Plymouth
Delta Sigma Epsilon
Normal Choir
Orchestra
Public School Music Club
Secretary

GENEVIEVE KRIESEL
Detroit
Pi Delta Theta
Normal News, Y.W.C.A.
Women's League Executive
Board
League of Women Voters
President
Normal Choir
Sodalitas Latina
Minerva
Latin—English



VIVIAN RUSSELL
Lapeer
Euthalia
Normal College
Players
Early Elementary

GRETCHEN MAPES
Sunfield



JESSIE STURMER
Jackson
Delta Phi
Euthalia
English

EMIL A. WEDDIGE
Ypsilanti
Art Club Treasurer
Aurora Staff
Fine Arts



G. FLAINE BURROUGHS
Richmond
Sigma Sigma Sigma
Normal Orchestra
Girls' Orchestra
A.C.E.
Euthalia
Early Elementary

FRANCES DAILEY
Lansing
Euthalia
Early Elementary



MILDRED LEPISTO
Wakefield
Normal Choir
Euthalia
English—Music

A. FORSTER
Saginaw
Chi Delta
Physical Education Club
Newman Club
Physical Education



VERA LUCAS
Wayne
Speech

HELEN SIMA
Ypsilanti
Theta Lambda Sigma
Commercial Teachers Club
Commercial Teacher



ILENE WILLETT
Vassar
Laonian
A.C.E.
Euthalia
Later Elementary

ELTON CLARK
Ann Arbor
Business Administration



WARREN D. FRESHWATER
Garden City
Commercial



ISABELE MCGILL
Port Huron
Delta Phi
Euthalia
A.C.E.
Early Elementary



VIRGINIA McDONALD
Port Huron
Euthalia
Y.W.C.A.
General



MARION BROPHY
Richmond
Sigma Sigma Sigma
A.C.F.
Normal Choir
Euthalia
Early Elementary



GRACE REENE
Pontiac
Commercial Teachers Club
Commercial



VINCENT S. KLEIN
Metamora
Zeta Chi Sigma
Debate
Oratory

SARAH H. THORNDIKE
Cambridge, Massachusetts
Laonian Treasurer
Euthalia Sec.-Treasurer
Y.W.C.A.
Fine Arts Club
Fine Arts

ANNIE RICHARDS
Belleville
Early Elementary



ELSIE WESTERN
Auburn
A.C.E.
Y.W.C.A.
Normal News
General

EDMUND SHUART
Ypsilanti
Chi Delta
Natural Science



BEATRICE WILLIAMS
Corunna
 Sigma Sigma Sigma
 Euthalia
 A.C.E.
 Early Elementary

WOODROW W. MORRIS
Cleveland, Ohio
 Phi Delta Pi
 League for Industrial
 Democracy President
 International Relations
 Club
 Lady Windermere's Fan
 Mathematics



CLAUDINE STEFFEK
Ypsilanti
 Minerva Treasurer
 Stoic
 Normal News
 Euthalia
 Mathematics Club
 Secretary
 Chemistry Club
 Aurora Staff
 Mathematics—Chemistry

ELIZABETH DONLAN
Flint
 Euthalia
 A.C.E.
 Y.W.C.A.
 Newman Club
 Later Elementary



EVELYN GAGNON
St. Clair Shores
 Euthalia
 Commercial Teachers Club
 Commercial Teacher

MARSHALL GATES
Ida
 Industrial Arts Club
 President
 Industrial Arts



THELMA SWART
Flint
 Kappa Psi
 Fine Arts Club
 Euthalia
 Fine Arts

WINIFRED C. DICK
Carsonville
 Alpha Sigma Tau
 Euthalia
 Y.W.C.A.
 A.C.E.
 Early Elementary



MARGARET MANN
Springport
 Delta Phi
 English Club
 League of Women Voters
 Euthalia
 English—History

ROBERT STEWART
Clinton
 A.B. Degree



HENRY A. MASKA
Toledo, Ohio
Alpha Tau Delta
Physical Education

FREDA KUNERT
Boyne City
Physical Education Club
Women's League Judiciary
Board
Physical Education



RUTH MORRICE
Perry
Physical Education Club
Y.W.C.A.
Euthalia
Physical Education

HELEN E. CORE
Traverse City
Mathematics Club
Mathematics



WILBUR C. HUBER
Saginaw
Debate
Laonian
M.S.N.C. Players
Normal News
Oratory
College Play
Speech—Chemistry

MABEL HERKNER
Traverse City
Y.W.C.A.
Mathematics Club
Die Kameraden
Science Club
Mathematics

IRENE GRIEB
Webberville
History Club
Wesleyan Guild
History—English

GERTRUDE MOLTER
Clarkston
Euthalia
Commercial Teachers Club
Commercial



GEORGE ATWELL
Toledo, Ohio
Sigma Mu Sigma
Chemistry Club
Physics Club
Pre-Dental

DOROTHY STEINHAUER
Wayne
A.C.E.
Euthalia
Early Elementary



VERNA NELSON
Hancock
Euthalia
Later Elementary

DALE O. FORD
Berkey, Ohio
History Club
History



EILEEN McCAULEY
Hurley, Wisconsin
A.C.E.
Newman Club
Euthalia
Early Elementary

L. THIEL OAKLEY
Milford
Normal Choir



HELEN ANN SNOVER
Highland Park
O.E.S.
Early Elementary

MARIAN JEWELL
Ypsilanti
Alpha Mu Sigma
Home Economics Club
Stoic
Euthalia
Home Economics



VIVIEN JEAND'HEUR
Flint
A.C.E.
Euthalia
Y.W.C.A.
Later Elementary

MARGARET BERKA
Saginaw
General



CATHERINE HOLTZKEMPER
Owosso
Sigma Nu Phi
Euthalia
A.C.E.

HAROLD F. RENNEKER
Dearborn
Zeta Chi Sigma
Normal Band
Orchestra
Choir
Orchestra—Band

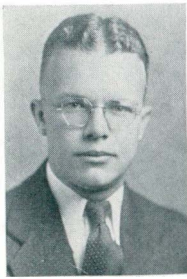

EDWARD R. TANK
Lansing
Phi Delta Pi
Inter-Fraternity Council
Physical Education

CHARLOTTE OLMSTEAD
Pontiac
Commercial



BETTY ROSEBERRY
Grand Rapids
League of Women Voters
Treasurer
●E.S. President
Early Elementary

FLORENCE HIRSCH
Pontiac
History Club
History—English



KENNETH W. JEWELL
Ypsilanti
Mu Sigma Chi
Public School Music Club
President
Stoic
Die Kameraden
Normal Choir
Madrigal Club
B.S. Degree

WINONA WILSON
Monroe
League of Women Voters
History Club
Euthalia
History—English

VELLA M. HERMANN
Grayling
Normal Choir

ANGELINE BOUGHNER
Ypsilanti
Stoic
Rho Sigma Kappa
Garden Project Club
Natural Science



GLEN FITCH
Owosso
Stoic
International Relations
Club
Die Kameraden
Le Cercle Francais
Modern Language—
English

MURIEL O. ZWEIDINGER
Hudson
Alpha Sigma Tau
Commercial Teachers Club
Commercial



ISABEL SMITH
Milan
 Normal Choir
 Euthalia
 Public School Music Club
 Public School Piano

STANLEY AINSWORTH
Denton
 Alpha Tau Delta
 Normal Choir
 Pi Kappa Delta
 Speech



ELIZABETH SPARKS
Pontiac
 Women's League Executive
 Board
 History Club
 Euthalia
 Normal News
 History—Social Science

MARY DOMOKOS
Ecorse
 Normal Orchestra
 Euthalia
 Y.W.C.A.
 Normal Choir
 English Club
 Die Kameraden
 English—Modern
 Language

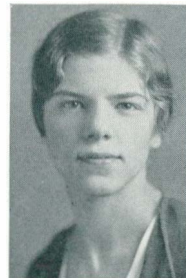

V. EVELYN STEPHEN
Port Huron
 Pi Delta Theta
 Euthalia
 League of Women Voters
 Modern Language

HELEN WESTBROOK
Crosswell
 Euthalia
 Y.W.C.A.
 Later Elementary



JEANNETTE YERDON
Fenton
 Alpha Sigma Tau
 Early Elementary

LOUISE SOCHIA
Cheboygan
 Public School Music Club
 Normal Choir
 Orchestra
 Y.W.C.A.
 Music-Art



JANET A. CAMPBELL
Detroit
 Kappa Gamma Phi
 Physical Education Club
 W.A.A.
 Physical Education

MARGARET HILL
Detroit
 Sigma Sigma Sigma
 Later Elementary



BEULAH FOSTER
North Adams
Later Elementary

MILBURNE STRAIT
Vermontville
Normal Choir
Chemistry Club
International Relations
Club
Science



HAZEL RATHBURN
Plymouth
Normal Choir
Euthalia
English Club
English

GLEND A WILLIAMS
Tekonska
Physical Education Club
Physical Education



BARBARA LONGENAY
Mayville
General

REVA ELLAS
Detroit
Euthalia
Normal News
Portia
English—Speech

HAROLD E. WALLACE
South Lyon
Madrigal Club
Normal Choir
Garden Project Club
Natural Science

ISLA HARDING
South Lyon
Home Economics Club
Y.W.C.A.
Euthalia
Home Economics



BEATRICE BUCKLER
Pontiac
Pi Delta Theta
Public School Music Club
Euthalia
Normal Orchestra
Choir
Public School Music

MARION M. STOTZ
Detroit
Kappa Gamma Phi
Euthalia
Minerva
Y.W.C.A. Cabinet
Sodalitas Latina
English—Latin



DORIS JACKSON
Belleville
 Alpha Sigma Tau
 Euthalia
 O.E.S.
 Commercial Teachers Club
 Commercial

MARY MOOD
Ypsilanti
 Minerva
 Euthalia
 Stoic
 League of Women Voters
 English Club
 Sodalitas Latina
 Y.W.C.A.
 English



ELLA BOOKER
Detroit
 Early Elementary

F. MARY PARKER
Lake Orion
 Kappa Psi
 Normal Choir
 Euthalia
 Public School Piano



ESTHER RUYLE
Roseville
 Kappa Gamma Phi
 W.A.A.
 Physical Education Club
 Euthalia
 Physical Education

ROWENA BROOKS
Chelsea
 Alpha Sigma Alpha
 Early Elementary



ELEANOR WILKINSON
Flowerville
 Stoic
 Y.W.C.A.
 Die Kameraden
 Modern Language

WILTON SLOCUM
Grass Lake
 Sodalitas Latina



HELEN ZIMMER
Mason
 A.C.E.
 Euthalia
 Early Elementary

MABEL LOVELAND
Flint
 Commercial Teachers Club
 Commercial



DURWOOD C. MOORE
Harbor Springs
Alpha Tau Delta
Commercial



BEATRICE KLENOW
East Tawas
Kappa Mu Delta
A.C.E.
Newman Club
Euthalia
Early Elementary



KATHERINE BRIGGS
Saline
Mathematics—English



MINNIE E. CLARK
Munith
Y.W.C.A.
Euthalia
General



ROGER B. PARISH
Ypsilanti
Zeta Chi Sigma
Physics



MELDA ATKINS
Port Huron
Pi Delta Theta
Euthalia
Early Elementary

LOIS BRAVENDER
Williamston
Euthalia
Euclidean
A.C.E.
Later Elementary

MRS. ELLA BECKWITH
Bay City
Rho Sigma Kappa
Lambda Tau Sigma
President
Stoic
A.C.E.
Euthalia
Special Education



MAUDE CURRY
Birmingham
Normal Choir
Early Elementary

KEITH COX
Spring Arbor
English—French



JUANITA HIGGINS
Detroit
 Delta Phi
 A.C.E.
 Euthalia
 Early Elementary

WILLIAM CHLOPAN, JR.
Highland Park
 Debating
 Class Secretary
 Normal News
 Publicity Committee for J-
 Hop
 Speech



MAXINE HERRICK
Lansing
 Alpha Sigma Tau
 A.C.E.
 Y.W.C.A. Cabinet
 Normal Choir
 Euthalia
 Early Elementary

JEWEL PINKSTON
Linden
 Theta Lambda Sigma
 Commercial Teachers Club
 Euthalia
 Commercial



RUTH H. CAMPBELL
Ypsilanti
 Stoic
 Home Economics

GRACE PURLMAN
Ironwood
 Pi Delta Theta
 Later Elementary



DOROTHY ARMSTRONG
Wayne
 Later Elementary

OLIVE MEIER
Bay City
 Normal Choir
 Public School Piano



CASSIE ADAMSKI
Detroit
 Euthalia
 Commercial

JEAN BURGESS
Detroit
 Kappa Gamma Phi
 A.C.E.
 Y.W.C.A.
 Early Elementary



GEORGE BEAUCHAMP
Ypsilanti
Mathematics



ARVILDA MERRYMAN
Dearborn
Kappa Delta Pi
Stoic
Euclidean
Euthalia
Mathematics—History



DORCAS WOLF
Montgomery
A.C.F.
Y.W.C.A.
Euthalia
Later Elementary



JANE-ADDAMS GROH
Ann Arbor
Alpha Sigma Tau
Y.W.C.A.
Home Economics Club
Home Economics



FRED GLICKERT
Toledo
Alpha Tau Delta
Track
Natural Science



FAYE BOULTER
Lansing
A.C.F.
Euthalia
Die Kameraden
Early Elementary

HELEN KREBS
Ypsilanti
Sigma Sigma Sigma
Home Economics

VIRGINIA DAY DEAN
South Lyon
Home Economics
Euthalia
Home Economics—
Chemistry



JOHN H. BENEDICT
Monroe
Phi Delta Pi
Football
Physical Education

ELIZABETH LAMKIN
Whittaker
Normal Choir
Madrigal Club
Public School Music Club
Public School Music



MARGARET MERRITT
Grosse Pointe
 Delta Sigma Epsilon
 Minerva
 Y.W.C.A.
 Early Elementary

HERBERT E. MEYER
Ann Arbor
 Phi Delta Pi
 Ann Arbor Club
 Business Administration



MARIE GARRISON
Ypsilanti
 Pi Kappa Sigma
 Stoic
 Garden Project Club
 Minerva
 Y.W.C.A.
 Women's League Executive
 Board
 Kappa Delta Pi
 A.C.F.
 Early Elementary

MARY DALY
Waterville
 Alpha Mu Sigma
 Minerva
 Newman Club
 Five Year Limited



KARL K. KAHLER
Detroit
 Alpha Tau Delta
 Track
 Cross Country
 Varsity Club
 Sigma Delta Psi
 Physical Education Club
 Inter-Fraternity Council
 Physical Education

KATHYRN WILKINSON
Jonesville
 Newman Club
 Later Elementary



THELMA SCHRAM
Grosse Pointe
 Delta Sigma Epsilon
 Physical Education Club
 Physical Education

MARIAN HODGINS
Yale
 A.C.E.
 Euthalia
 Early Elementary



KATHERINE LUCHTMAN
Washington
 Alpha Sigma Alpha
 Early Elementary

RALPH STEFFEK
Ypsilanti
 Normal News
 English



EDWARD LEGENDRE
Calumet
Sigma Mu Sigma
Men's Union Executive
Board
Aurora Staff
Social Committee
Chairman
Pre-Law

JANICE RAPPLEYE
Blissfield
Delta Sigma Epsilon
Art Club
Fine Arts



HAZEL DOWD
Fibre
Physical Education Club
Physical Education

CORAL J. COMPEAU
Detroit
Alpha Mu Sigma
W.A.A.
Physical Education Club
Physical Education



IVY ATKINSON
Detroit
Kappa Mu Delta
English Club
Euthalia
English—History

DORIS E. MASON
Utica
Theta Lambda Sigma
Kappa Delta Pi
Women's League Secretary
Normal News
Euthalia
English Club
International Relations
Club
League of Women Voters
English—French

BESSIE K. EATON
Allen
Later Elementary

HENRIETTA MEISEL
Bay City
Delta Sigma Epsilon
Early Elementary



EDITH SOUIERS
Ypsilanti
Alpha Mu Sigma
Faculty Chat Chairman
Women's League
English

SAM PARKER
Algonac
Business Administration



HELEN HENCHY
Manistee
 Delta Phi
 Euthalia President
 Pan-Hellenic
 Corresponding Secretary
 English

JOHN R. HYATT, JR.
Three Rivers
 Chi Delta
 Varsity Track
 Business Administration



PHYLLIS BRAIDWOOD
Detroit
 Delta Sigma Epsilon
 English Club
 English

MARGARET MOORE
Ironwood
 Kappa Mu Delta
 Physical Education Club
 W.A.A.
 Physical Education



DOROTHY DEAN
Detroit
 Y.W.C.A. Cabinet
 Early Elementary

MARJORIE SKELLY
Pontiac
 Theta Lambda Sigma
 Fine Arts Club
 Euthalia
 Fine Arts



IONE RANDELS
Hillsdale
 Sigma Sigma Sigma
 Junior Class Vice-President
 Women's League Vice-
 President
 Euthalia
 Aurora Staff
 Public School Music Club
 Public School Music

JUNE MILLER
Tekonsha
 Early Elementary



RUAHMAH J. HUTCHINGS
Howell
 Euthalia
 Y.W.C.A.
 A.C.F.
 Early Elementary

CLARENCE ILLI
Ann Arbor
 Ann Arbor Club
 J-Hop Committee
 Business Administration



FREDERIC J. KEPPEN
Lincoln Park
Pi Kappa Delta
Class President
Debate
Social Science

KATHERINE BRADY
Howell
Pi Kappa Sigma
Women's League Judiciary
Board
Euthalia
Newman Club
Social Committee
J-Hop Committee
English—French



MARY G. MAHER
Grosse Pointe
Delta Phi
Euthalia
Women's League Executive
Board
J-Hop Committee
Special Education

RUTH BAYLIS
Jackson
Delta Phi
Euthalia
A.C.E.
Special Education



ISLA M. REID
Saginaw
Sigma Sigma Sigma
Normal Choir
Orchestra
Euthalia
Public School Music

ADELAIDE LONG
Detroit
Sigma Sigma Sigma
Physical Education Club
Euthalia
Physical Education

MARY ELIZABETH DOWNING
Bay City
Delta Sigma Epsilon
Chairman Judiciary Board
Early Elementary

GWENDOLYN V. AFFELDT
Reed City
Kappa Mu Delta
Public School Music Club
Art Club
J-Hop Committee
Normal Choir
Public School Music-Art



BEATRICE KEUSCH
Chelsea
Alpha Sigma Alpha
A.C.E. President
Newman Club
Euthalia
Early Elementary

EDNA HANRATTA
Lansing
Theta Lambda Sigma
Euthalia
Fine Arts Club
Fine Arts





ESTHER MUNRO
Detroit
Delta Phi
Home Economics Club
Home Economics

FRITZ WOOD
Ypsilanti
Sigma Mu Sigma
Aurora
J-Hop Committee
Pre-Law



JEANNETTE LUDWIG
Ypsilanti
A.C.F.
Y.W.C.A.
Early Elementary

THEORA PFAFF
Swanton, Ohio
Euthalia
A.C.F.
Later Elementary



JULIANA ESPER
Dearborn
Mathematics Club
Newman Club
Mathematics—English

RAYMOND M. OVERHOLT
Wyandotte
Zeta Chi Sigma
Business Administration



ARLA EYER
North Star
Sigma Nu Phi
Public School Music Club
Fine Arts Club
Normal Choir
Public School Music-Art

MINA VAN DAM
Detroit
Delta Sigma Epsilon
Natural Science



MAX TRUMAN WILLIAMSON
Ypsilanti
Chi Delta

ANNA MARIE GALLUP
Bellevue, Ohio
Art Club Secretary
Y.W.C.A.
Euclidean
Wesleyan Guild
Euthalia
Fine Arts



ROBERT W. WALLACE
Clinton
Chi Delta
History Club
Class Treasurer
Sociology—History



RUTH RAWSON
Manchester
Sigma Sigma Sigma
Euthalia
A.C.E.
Later Elementary



FLORENCE LAWTON
Flint
Delta Sigma Epsilon
Fine Arts

JUNIOR CLASS HISTORY

At the end of our Junior year are we,
Having completed the years of three.
Toward scholarship and society
We've bent our aims whole-heartedly.

To guide us thru we chose Fred Keppen,
With him, the rest have been a steppin',
And now as we glance back, 'tis fine,
To see so many along the line.

In sports, there were several we could claim
Such as in Basketball—Ben Bayn.
In Football too, we had them licked,
With Bugajewski, Bowman and Oravek.

Of course they're always a few you know
Who like to talk and speak just so.
In this it is our utmost fancy,
To name Al Bowles and Gwendolin Clancy.

The greatest event that could possibly be,
Was the J-Hop of 1933.
To charge this dance, we had Sam Skeen
And others who helped to make it keen.

And even tho' we had depressions
To forge us to our long hard lessons,
We're only sorry we can't say more,
Of the class of 1934.



J - H O P

SAM SKEEN
EDMUND SHUART
JACK STEVENS
MARY MAHER
EDWARD LE GENDRE
KATHERINE BRADY
LUCILE HALLOCK

General Chairman
Tickets
Music
Adjustment
Floor
Favors
Decorations

EXCERPT FROM THE EVENING

- (Phyllis ready for the J-Hop—pacing the floor in expectation of John.)
 9:15—(Door-bell)—“Oh! Hello John—one minute to sign the hall sheet and then on to the dance—The luxury of riding in a car!”
 9:25—(Entering Charles McKenny Hall)—“A glorious evening for our Hop. Let’s check up-stairs, it’s so much nicer.” “Are those the favors?—Evening bags!—Simply adorable!!!” “And my program?—Oh John! They’re the duckiest programs I’ve ever seen—an etching of our Charles McKenny Hall designed on chromium.”
 9:30—(Entering the Ball-Room)
 “Why argue John, we must go thru the receiving line”—“Why how-do-you-do Mr. Keppen, —Miss Brown,—Pres. McKenny, Mrs. McKenny,—Dean Jones,—Mr. Brown and Mrs. Brown.”
 9:35—“Divine Music!—Benny Kytes Band—Grand!”
 (Noticing stage)—“What an attractive way to decorate the stage with a black and silver insignia covering the back wall. Palms—Ferns—Lowlights—and the Music—How utterly romantic, John!”
 9:45—“Oh Look!—Keppen and Skeen are forming the Grand March—I’m so thrilled!”
 10:15—“Floor shows down in the cafeteria—Let’s go down.”
 10:30—(Entering Cafeteria)—“OOOH!!—ARABS—JOHN!!! It’s decorated like an Arabian cafe—simply scintillating—Palm trees—Al Cowan’s Band—Croony music—Candle Light—Attractive waiters—so Entrancing!!!”
 “There’s the Master of Ceremonies—Reg Davies—and Oh! Look now—Tap Dancers—Touching, aren’t they?
 Let’s go up-stairs and dance—too crowded down here.”
 (Hour and a half later)—while dancing—
 “Oh John—they’re playing my favorite song—‘Why can’t this Night Go On Forever’—Isn’t it intriguing—and the way they play it—”
 “What—the last dance!!!—A gorgeous Party—The J-HOP of 1933.”



O P H O M O R E S



J. KENNEDY

M. RICE

SOPHOMORE CLASS

OFFICERS

J. YATES KENNEDY	<i>President</i>
FRANK WORZNAK	<i>Vice-President</i>
MARY CLAIRE RICE	<i>Secretary</i>
GILBERT PATCH	<i>Treasurer</i>

E. ARLENE REYNOLDS
Dearborn
 Delta Phi
 Goldfeather
 A.C.E.
 Early Elementary

KENNETH HOWE
Waldron
 Zeta Chi Sigma
 Normal Band
 Normal Choir
 Symphony Orchestra
 A.B.



ELEANOR PERRY
Farmington
 Pi Kappa Sigma

ARLENE LUCAS
Wayne
 A.C.E.
 Early Elementary



MARY HELEN TAYLOR
Hillsdale
 Alpha Sigma Alpha
 Goldfeather
 Home Economics Club
 Treasurer
 Home Economics

ELEANOR PALMER
Jackson
 Delta Phi
 Commercial



MARJORIE WISWELL
Manistee
 Pi Kappa Sigma
 Goldfeather
 Portia
 Speech

MARY KATZ
Grand Rapids
 Goldfeather
 Home Economics Club
 Home Economics



CRYSTINE HALLER
Mt. Clemens
 Kappa Gamma Phi
 Goldfeather
 Laonian Dramatic Society
 Women's League Executive
 Board
 Campus Sister
 Early Elementary

CLIFFORD RICHARDS
Saginaw
 Physical Education



J. YATES KENNEDY
Ypsilanti
Sigma Mu Sigma
Class President
Normal Choir
Laonian

MARY CLAIRE RICE
Belleville
Class Secretary
Women's League Executive
Board
Sodalitas Latina Treasurer
Latin—English



MARY TERESE BRENNAN
Hudson
Newman Club
Commercial Teachers Club
Commercial

OLIVE A. CORNWELL
Blissfield
Sigma Nu Phi
Y.W.C.A.
Early Elementary



G. L. FURGE
Lansing
Theta Lambda Sigma
Women's League Executive
Board
Goldfeather
Physical Education Club
Physical Education

JEAN VELTMAN
Detroit
Early Elementary

ELSIE DANDISON
Milford
Theta Lambda Sigma
Goldfeather
A.C.E.
Early Elementary

ELIZABETH MOON
Lincoln Park
Goldfeather
A.C.E.
Later Elementary



ANNA F. QUACKENBUSH
Royal Oak
Pi Delta Theta
Normal Choir
Newman Club Secretary
Goldfeather
Sodalitas Latina
Latin—English

PAUL BARTLETT
Pellston
Chemistry Club
Die Kameraden
Pre-Medic



ROSEEN BAYLER
Ypsilanti
 Theta Lambda Sigma
 Normal News
 History Club
 Business Administration

CAROLINE LEAVENWORTH
Royal Oak
 Goldfeather
 Later Elementary



HELEN MILLER
Detroit
 Pi Kappa Sigma
 Normal Choir
 Wodeso
 Modern Language

CLARENCE WIGELL
Waukegan, Ill.
 Normal Band
 Choir
 Orchestra
 Golf
 Orchestra and Band

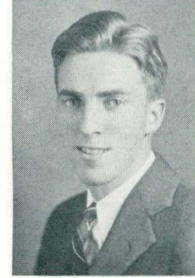

VIRGINIA LOU ROLPH
Whitehall
 Euclidean Club
 Mathematics

ISABEL HARRIS
Ypsilanti
 Normal Choir
 Goldfeather
 General



MARIAN A. MYERS
Adrian
 Goldfeather
 A.C.F.
 Early Elementary

MARGARET MORRISON
Ypsilanti
 Pi Kappa Sigma
 Portia President
 Goldfeather
 Aurora Staff
 General



FERRIS NEWMAN
Pontiac
 Sigma Delta Psi
 Chemistry Club
 Die Kameraden
 Football
 Track
 Chemistry

DOROTHY ADAMS
Bad Axe
 Early Elementary



FREDERICK SHAW
Dearborn
Business Administration



GENEVIEVE KRISLER
Fassar
Laonian
A.C.F.
Goldfeather
Y.W.C.A.
Later Elementary



ARLENE COBB
Millington
Goldfeather
A.C.F.
Early Elementary



RUTH DORRELL
Ludington
Theta Lambda Sigma
Goldfeather
A.C.F.
Later Elementary



ETHEL UITTI
South Range
Physical Education Club
Physical Education



MARIE WALTERS
St. James, Beaver Island
Goldfeather
Physical Education Club
W.A.A.
Y. W. C. A.
M.S.N.C. Players
Physical Education

MILDRED KNAGGS
Detroit
Art Club
Goldfeather
Normal Choir
Public School Music Club
Music-Art

MERLIN L. HOLMQUIST
Pontiac
Mu Sigma Chi
Normal Band
History-Social Science



JANE RENTON
Ypsilanti
Normal Choir
English

ADA BRIGHTBILL
Seneca
Rural Education



ELSA J. DONNER
Traverse City
 Y.W.C.A.
 Goldfeather
 Home Economics Club
 Home Economics

HELEN MACKIN
Detroit
 Laonian
 Normal Players
 A.C.E.
 Goldfeather
 Early Elementary



MARGARET HORNING
Fostoria
 Early Elementary

CAROL KLINK
Detroit
 Normal Art Club
 Choir
 Goldfeather
 Fine Arts



GERTRUDE KUIVINEN
Wakefield
 Normal Choir
 Early Elementary

FLOY ELSER
Litchfield
 Kappa Gamma Phi
 Later Elementary



EDWARD A. RALBOVSKY
Johnstown, N. Y.
 Industrial Arts Club
 Newman Club
 Industrial Arts

MARION KALLMAN
Sandusky, Ohio
 Physical Education Club
 Physical Education



CHRISTINE STEIDLE
Milan
 Kappa Psi
 Normal Choir
 Orchestra
 Public School Music Club
 International Relations
 Club
 Public School Music

LOUISE MORRIS
Sand Creek
 Sigma Nu Phi
 Goldfeather
 O.E.S.
 Early Elementary



VIVIAN LANTZ
Ypsilanti
Theta Lambda Sigma
Women's League Executive
Board
Normal Art Club
Goldfeather
Normal Choir

MILTON LAMB
Vermontville
Sigma Mu Sigma
History Club
History-Speech



HAL A. TUTTLE
Prattville
Trail Blazers
Rural Education

BEATRICE KOLLENBERGER
Ventura, California
Laonian
Goldfeather
Early Elementary



BEATRICE E. BIRD
Romulus
Rural Life

KATHRYN SPICER
Royal Oak
Goldfeather
Later Elementary

LAWRENCE RUDICK
Plymouth
Sodalitas Latina
Latin—History

LYLETH TURNER
Royal Oak
Alpha Sigma Alpha
Home Economics Club
Goldfeather
Home Economics



DOROTHY JANE SAGAR
Dearborn
Normal Choir
Y.W.C.A.
Goldfeather
Early Elementary

WILLIAM BILTO
Chassell



VIOLET WILLIAMS
Bad Axe
Later Elementary

HOWARD TELLER
Mt. Clemens
Normal Band
Choir
Orchestra
Band-Orchestra



MARTHA BAUER
Reese
Stoics
Euclidean
Y.W.C.A.
Goldfeather
Die Kameraden
Mathematics—Science

FERN L. THOMPSON
Stockbridge
Early Elementary



CHARLES S. GILL
Ypsilanti
Natural Science

LOUISE GEIL
Utica
Goldfeather
General



CAROLINE STARKS
Milwaukee, Wisconsin
Physical Education Club
Physical Education

HAZEL HUGHES
Ypsilanti
Alpha Mu Sigma
Goldfeather
Home Economics Club
Home Economics



AVIS GOODREMONT
Morenci
Normal Choir
Art Club
Goldfeather
Early Elementary

DORIS JEAN FERRIS
Detroit
League of Women Voters
History Club
Y.W.C.A.
Sociology—English



ROBERT ARNOLD
Pasadena, California
Arm of Honor
Varsity Football
Tennis
Varsity Club
Pre-Law

ELLIE AUREN
Hancock
Delta Sigma Epsilon
English



ALMA A. ERNST
Saline
Y.W.C.A.
Goldfeather
Early Elementary

JEAN LIBERMAN
Grand Rapids
A.C.F.
Goldfeather
Early Elementary



GLENN F. TOUSE
Hillsdale
Chemistry

CARRIE BAUGHMAN
Palms
A.C.F.
Y.W.C.A.
Later Elementary

M. JEAN CAMPBELL
Detroit
Alpha Sigma Tau
Public School Music
Club
Public School Music

NINA THORNBERRY
Ann Arbor
Kappa Mu Delta
Early Elementary



BEN F. SANBORN
Scottville
Pre-Engineering

PAULINE LINCK
Brown City
Theta Lambda Sigma
Home Economics Club
Home Economics



BETTY HOWEY
Detroit
 Pi Kappa Sigma
 Stoics
 Y.W.C.A.
 Goldfeather
 History Club
 History

RICHARD MAHARD
Wayne
 Geography



L. FERNE PALMER
Ann Arbor
 Kappa Mu Delta
 Home Economics Club
 Home Economics

OTTO C. SALCHOW
Central Lake
 Normal Band
 Mathematics



BEATRICE FENNERT
Marine City
 Alpha Sigma Alpha
 A.C.E.
 Newman Club
 Goldfeather
 Later Elementary

ROBERTA E. MACMULLAN
Garden City
 Y.W.C.A.
 Goldfeather
 English—Fine Arts



BLANCHE CLARK
Grosse Pointe
 Delta Sigma Epsilon
 Normal Choir
 Early Elementary

HENRY WADELSKI
Ferndale
 Normal Orchestra
 Pre-Medic



WALDO C. CAMPBELL
Detroit
 Sigma Mu Sigma
 Industrial Arts Club
 Industrial Arts

ESTHER L. TOBLER
Three Rivers
 Goldfeather
 Sodalitas Latina
 French—Latin



C. H. SECHRIST
Ypsilanti
Men's Union Executive
Board
Industrial Arts

MILDRED LYONS
Romeo



MARIAN E. BEARDSLEE
Clarkston
Stoics
Normal News
A.C.F.
Goldfeather
Later Elementary

HELEN TAYLOR
Ovid
Pi Kappa Sigma
Physical Education



NICK ROVINSKI
Hamtramck
Men's Union Executive
Board
Pre-Medic

OLWEN WILLIAMS
Mt. Clemens
Sigma Sigma Sigma
Women's League Treasurer
Public School Music-
French

DONALD DECKER
Ypsilanti
Lady Windermere's Fan
Entymology

GENEVIEVE NETTNAVY
Berville
A.C.F.
Goldfeather
Later Elementary



CLARICE CUDLIP
Laurium
A.C.F.
Y.W.C.A.
Goldfeather
Early Elementary

GERTRUDE MONTGOMERY
Tecumseh
W.A.A.
Goldfeather
Physical Education



ROBERT F. POWER
Ypsilanti
Aurora Staff
Normal Choir
General

ELLEN MARIE SCOTT
Toledo, Ohio
W.A.A.
Goldfeather
Physical Education



ELAINE PHILLIPSON
Blissfield
Home Economics Club
Goldfeather
Home Economics

BOICE KIZER
Boone City
Zeta Chi Sigma
International Relations
Club
Student Religious Council
Business Administration



MARY LOUISE O'MELAY
Hillsdale
Goldfeather
Newman Club
A.C.F.
Early Elementary

GLADYS WALLACE
Bay City
Delta Sigma Epsilon
Industrial Art Club Sec-
retary
Industrial Arts



GEORGE OPINCAR
Lincoln Park
Alpha Tau Delta
Chemistry Club
Die Kameraden

MARION L. BARNES
Berville
Goldfeather
Y. W. C. A.
Later Elementary



JACK POWERS
Deckerville
Chemistry Club
Chemistry



SOPHOMORE CLASS HISTORY

Although there was a depression to contend with, those who had been freshmen but the year before were apparently as fortunate in getting back to school as those of the other classes.

It was remarkable to note how much poise they had already gained and immediately evident that they at least knew every inch of the campus that had any possibilities. True, it took them varying lengths of time to get down to work; it is even rumored that some never did. However, in the sharing of that distinction, all classes were represented.

The class did have their very intelligent moments. One of the sanest things they did was to elect competent officers to lead them. These worthies were not officious figureheads, but efficient, interested workers: and if the year was not a successful one in any way, the blame lies not with them.

Never doubt, patient reader, that things happened when the group in consideration got behind and pushed.

First there was the sophomore mixer, for the success of which there was college solicitude. It is believed that a few sophomores mixed.

That mythical something called "class spirit" failed to call out enough willing hands to stem the tide of eager freshmen in the fall class games.

It was not hard to find enthusiasts to carry the burden of all the extra-curricular activities the good school could offer. Besides the varsity sports, which, as usual, called the most playful from their books, there were forensic, musical, intellectual, and social interests of all descriptions to draw deeply from the well of some four-hundred and fifty energetic sophomores. By Christmas time, and the end of the first term, those who had quaint intentions to study had found time to do so.

Well, the year wore on, as years usually do, and it came time to plan that traditional affair called the Sophomore Swirl. On May 12th, the festive event dizzied the couples with its gayety—that is, until 11:40, when that guiding light, the college rule-book, gently but firmly intervened.

When the schoolyear had finally dwindled until there was nothing left of it, some hearts were gladdened and some were saddened. The exact extent to which the year was profitable is a debatable point. Probably all had at least a sample of what they had come to the institution for, whether that something was knowledge, recognition, or souvenirs; and probably they found a lot of people worth knowing—people they will miss during the summer. It is written that a certain number of the class of '35 will be back next fall, and it will be good to see them.



R E S H M E N



W. BELL



J. SAUNDERS



D. COOK



W. GEER

FRESHMAN CLASS

OFFICERS

WORDEN GEER

President

DOROTHY COOK

Vice-President

JANE SAUNDERS

Secretary

WILLIAM BELL

Treasurer



FRESHMAN CLASS HISTORY

With ceremonious pomp on September 26, 1932, the freshman class of 1933, 580 scholars strong, was welcomed into the innermost portals of this institute of learning. In the brief week known as Freshman Days, old friends were forgotten in the maze of new acquaintances; new habits, better known as "collegiate airs", were acquired and, in many cases, the garb of the well-dressed college man was adopted. The "Freshie" appeared in the classroom in the popular version of the pantaloons, which was nothing more or less than a baggy, shiny pair of corduroy breeches. In the sophisticated fashion of dress, the women were not far behind. With the passing of Empress Eugenie days, "les Femmes" quickly adopted the mode of balancing a three inch beret on one ear. Truly an art!

Two weeks after registration, the class settled down to the material things of college life. A freshman meeting (with the eight letter word "required" attached to it) was called for the purpose of electing officers. Elaine Eppler, Utica, was appointed to the Women's League executive board, and Jack Godley, Ypsilanti, received the same honor in the Men's Union.

Rivalry between the sophomores and the freshmen was as heated during this period as in preceding years. The age old tradition of throwing the "Frosh" in the "drink" (the fountain that lies between Administration Building and Welch Hall) was rigidly adhered to. But a surprise awaited our friends; on the following star-lit eve more than one "Soph" was casually tossed over the edge of the same watery brink. The tussel that ensued was a hard and furious one; the outcome of the fracas is discussed even today.

The homecoming games of November 5 were another source of pleasure to the class. Victorious in three out of four games, it will remain a never-to-be forgotten event. Perhaps its permanence is due to the fact that more than one sophomore was forced to rush to his room, after being dragged through a branch of Ypsilanti's mighty Huron river, to borrow another shirt and pair of pants before entering the big parade.

The Freshman Mixer, open only to the Freshman class, took place the latter part of November in Charles McKenny ballroom. The party afforded a pleasant opportunity to meet practically every upperclassman on the campus. The refreshments were excellent—the ice cream and cake were declared to be as delicious after the second serving as after the first. A rollicking time was enjoyed by all regardless of the fact that the curfew rang on schedule at 9:45 o'clock.

On the athletic field, the Freshman class forged to the front. The basketball team captured a string of seven out of a possible eight victories. Although the football squad was known for its victories, Coach Stites said that the men on the team were "the strongest bunch that ever entered here."

With the close of May came the last public appearance of a green-topped freshman—the ancient custom of tossing headgear that denoted first-year rank into a huge bonfire in Sleepy Hollow was followed. The ceremony likewise, was the last freshman activity.

FRESHMAN CLASS ROLL

ABRAHAM, REE; Capac—Physical Education

ALEXANDER, EDWARD J; Detroit—Physical Education

ALEXANDER, ROY; Ann Arbor—Pre-law

ALLEN, JAMES P; Detroit—Business Administration

ALLISON, FRANK R; Plymouth—Business Administration

ALWAY, ELLEN M; Ann Arbor—Chemistry

ALWAY, FAITH; Ann Arbor—History

AMES, HOWARD S; Flint—Chemistry

ANDERSON, DOROTHY H; Alba—English

ANDERSON, KENNETH J; Trenton—Physical Education

APEL, MABEL; Sandusky, ●.—Physical Education

ARDIS, MELDREW; Detroit—Later Elementary

ARNOLD, ELIZABETH; Oxford—Rural Education

ARTHURS, JAMES; Temperance—Rural Education

ASHLEY, ADA M; Milan—Home Economics

ATKINS, JOHN W; Marlette—Pre-law



- ATKINSON, ALLIE KEARNEY; Ypsilanti—Pre-dentistry
- ATKINSON, WILLIAM EUGENE; Ypsilanti—Pre-forestry
- ATWELL, FRANCES R; West Toledo, O;—Speech—English
- AUSTIN, MARGARET S; Dearborn—Early Elementary
- BABBITT, HELEN L; Lincoln Park—English
- BACON, RUTH L; Albion—P. S. Music
- BAIRD, WILLIAM, M.J; Carsonville—Rural Education
- BAKER, CHARLES; Wayne—Art
- BAKER, HAROLD; Flint—Chemistry
- BALDWIN, IVAN; Chelsea—Rural Education
- BALUSS, MARJORIE; Sherwood, O—Home Economics
- BANK, HELEN K; Roseville—Fine Art
- BARKER, MABEL; Williamston—Home Economics
- BARNARD, LLEWELLYN; Ann Arbor—General
- BARNINGHAM, CATHERINE M; Vermontville—Home Economics
- BARTRAM, HORATIO; Ferndale—Pre-med
- BATES, KATHRYN JAYNE; Detroit—Rural Education
- BEAM, HERBERT; Bay City—Physical Education
- BEAUVAIS, PHYLLIS; Manistee—Home Economics
- BEATTIU, VIRGINIA; Bay City—Early Elementary
- BECKER, MARJORIE; Monroe—One Year Professional
- BECKER, VIRGINIA RUTH; Pontiac—English
- BEDELL, JULIANNA; Romeo—Early Elementary
- BEEBE, LILLIAN MYRTLE; Holly—English
- BELL, WILLIAM J; Royal Oak—Physical Education
- BELMAN, BONNIE L; Blissfield—P. S. Music
- BENHAM, WARREN; Dundee—Pre-med
- BENSON, GEORGE W; Sault Ste. Marie—General
- BENSON, CARL; Sault Ste. Marie—General
- BERCHEM, ISOBEL, A; Plymouth—English
- BERNARD, EDWARD; Benton Harbor—Physical Education
- BERKCLICK, NICK; Belleville—Physical Education
- BERRIDGE, ERNEST; St. Charles—Rural Education
- BERSON, JACOB; Detroit—English
- BETZOLD, MILDRED; Romulus—Rural Education
- BEZIRIUM, SUZANNE; Ann Arbor—Latin
- BIRD, CARRIE; Romulus—Rural Education
- BIRD, MILTON E; Belleville—Pre-osteopathy
- BLACK, BERNICE; Detroit—B. S. in Piano
- BLAIR, ESTHER; Detroit—General
- BLOUGH, PHILIP L; Edmore—Natural Science
- BOBICZ, MARY; Milan—Rural Education
- BOJCUM, JOHN J; Auburn, N. Y.—Bachelor of Science
- BONIFER, VIRGINIA J; East Dearborn—Commercial
- BOTSFORD, HELEN FRANCES; Perry—English-History
- BOWEN, SADIE RUTH; Petoskey—Three-year Certificate
- BOWLES, DOROTHY; Detroit—Early Elementary
- BOWMAN, PRISCILLA JANE; Ashtabula, O—Home Economics
- BOYD, MILDRED C; Waldron—Rural Education
- BRAIDWOOD, JEAN ISABEL; Detroit—Home Economics
- BREED, WALTER; Ypsilanti—Pre-med
- BRIEN, JAMES; Birmingham—Business Administration
- BRISKEY, VIRGINIA; Temperance—Rural Education
- BROOKS, HARLESTON R; Ypsilanti—General
- BROWN, ERMA; Deckerville—Rural Education
- BROWN, HELEN ELIZABETH; Munising—English
- BROWN, ROBERT A; Lincoln Park—Pre-med
- BUCKLES, LOIS E; Jasper—Latin
- BULLIS, MRS. WAIVE LASER; Ypsilanti—Three Year Life
- BURG, MARTIN STEVEN; Ann Arbor—Education
- BURGESS, EUGENE G; Deckerville—Five Year Limited
- BURGHARDT, ILA ISABELLE; Ottawa Lake—Rural Education
- BURKE, J. WILLIAM; Ypsilanti—Pre-engineer
- BURLINGAME, MABEL L; Rapid City—Three Year Certificate

- BURTON, LAUREN ALBERT; Kerkimel, N. Y.—Physical Education
- BUSH, IRVING MATTHEW; Detroit—Music
- BUSKIRK, LULU; Sanduskey—Rural Education
- CALKINS, DON CRAIG; South Lyons—Chemistry
- CAMPBELL, ALFRED; Ann Arbor—Rural Education
- CAMPBELL, J. FRANK; Cadillac—History
- CAMPBELL, JACK; Ypsilanti—General
- CAMPBELL, P. JENNINGS; Ypsilanti—General
- CAMPBELL, MAXINE ANNE; Owosso—General
- CAMPBELL, PAUL LEWIS; Ann Arbor—One Year Professional
- CARPENTER, GERALDINE E; Jackson—P. S. Music
- CARR, LEOTA D; Albion—Home Economics
- CARR, MARGARET; Pittsford—Early Elementary
- CARRIER, REGENE; Detroit—Early Elementary
- CASMIRE, VIRGINIA; Ypsilanti—Later Elementary
- CASSIDY, RUTH MARY; Detroit—Physical Education
- CHAMBERLAIN, EILEEN HELEN; Detroit—Rural Education
- CHANDLER, JOHN T; Birmingham—English
- CHANDLER, PATRICIA; Birmingham—English
- CHAUSHOFF, JOHN; Dearborn—History
- CHEVALIER, HELEN GENEVA; Ypsilanti—Mathematics-French
- CHRISTMANN, PAUL R; Ann Arbor—History
- CLARK, HILDRETH; Rushton—English
- CLARK, OLIVE L; Michigan Center—Foreign Language
- CLARK, VIRGINIA; CLARKSTON—Home Economics
- CLINE, ROGER RAY; Ypsilanti—Pre-engineer
- COCHRANE, DOROTHY JANE; Almont—Early Elementary
- COFFEY, JOSEPH; Allen Park—Pre-engineer
- COHEN, LOUIS; Brooklyn, N. Y.—General
- COLLINS, GEORGE S; Ann Arbor—Pre-dentistry
- CONGER, FRANCES LOUISE; Hamtramck—Rural Education
- CONLEY, BERNICE M; East Detroit—P. S. Music
- CONLIN, ELEANOR; Marine City—English
- CONVERSE, RUTH; Lansing—General
- COOK, DOROTHY ELLEN; Detroit—Early Elementary
- COONEY, PAULA; Wayne—English
- COOPER, FRANCES IRENE; Wauscon, O.—Physical Education
- COOPER, GENE; Marlette—Rural Education
- CORBELLE, LILLIAN MARY; Ypsilanti—General
- CORBELLE, GENEVIEVE LUCILLE; Ypsilanti—General
- COTTRELL, MARGARET; Ypsilanti—Early Elementary
- COULON, IELAND; Mount Clemens—Music
- COUSINEAU, NORMA A; Flint—Early Elementary
- COUSINS, EDWARD; Ypsilanti—Pre-forestry
- CRAMPTON, FRANK J; Ypsilanti—Physical Education
- CRANDALL, MURIEL E; Litchfield—Rural Education
- CRANE, CHARLES; Clinton—General
- CRIPPS, WALLACE; Palms—Rural Education
- CROSBY, MARY ELLEN; Grand Blanc—One Year Professional
- CROSSLEY, MARION E; Webberville—Later Elementary
- CRUICKSHANK, MILDRED; Ousted—Later Elementary
- CRUMRINE, ELIZABETH FREDa; Flint—Physical Education
- DALY, HAROLD LESTER; Plymouth—English
- DALY, MARY LORETTA; Dearborn—One Year Professional
- DAMSCHRODER, BEATRICE; Flint—Physical Education
- DANCER, JEAN FRANCES; Chelsea—Home Economics
- DARLING, HENRY C; Ann Arbor—Physical Education
- DASZKIEWICZ, ZYGFRED; Dearborn—Pre-medic
- DAVID, CHARLES LEWIS; Flint—Physical Education
- DAVISSON, CHARLES WARREN; Jackson—Fine Arts
- DEADY, HELEN; Williamston—English
- DETTLOFF, IDA D; Rogers City—English-History
- DEVINE, LOUIS; Dexter—General
- DICK, DAVID J; Charlevoix—Pre-engineer
- DIETLIN, LAURA ELLEN; Marine City—General



- DIMMERS, VIRGINIA; Reading—Early Elementary
- DONAHUE, MARY LOU; Emmet—One Year Professional
- DOWNING, VIRGINIA FRANCES; Willis—Speech
- DOX, CHARMION ELLINORE; Adrian—General
- DRISCOLL, ROSS; Ypsilanti—General
- DRIVER, GLENN; Deckerville—Rural Education
- DUNCAN, ELIZABETH; Deckerville—Later Elementary
- DUNCAN, NINA IRENE; Ypsilanti—Mathematics
- DUNLAP, WARD; Detroit—Pre-medic
- DURFEE, PAULINE C; Ypsilanti—Early Elementary
- DURELL, HENRY J; Monroe—English
- EBELING, FLOYD; Romeo—One Year Professional
- ECCLESTONE, JOHN STANLEY; Detroit—Business Administration
- ECKLAND, GERALD R; Ludington—Physical Education
- EDMUNDS, CLARENCE LEO; Detroit—Pre-dentistry
- ELDER, ROBERT S; Marine City—Chemistry
- ELKIN, CECILE; Mount Clemens—History
- ELLIS, JEANNE; Armada—One Year Professional
- EMMONS, MAX E; Romec—Industrial Arts
- ENGLE, GERALD EDWIN; Ann Arbor—Fine Arts
- EPPLER, ELAINE JOYCE; Utica—English
- ERDMAN, IRENE; Washington—Rural Education
- EWING, LILLIAN MAURINE; Saline—Speech
- FARR, MARION LOIS; Detroit—Home Economics
- FARRELL, BEATRICE A; Munising—Early Elementary
- FARRIER, E. LUCILLE; Ypsilanti—Natural Science—Chemistry
- FARRIS, JOHN CHARLES; Ypsilanti—Business Administration
- FAST, HELEN ELIZABETH; Mount Clemens—Home Economics
- FERRIS, FLORENCE ESTHER; Devils Lake—Early Elementary
- FINCH, ADONNA; Whittaker—English
- FINK, BARBARA MAE; Charlotte—Early Elementary
- FINKBEINER, LUCILE E; Chelsea—Later Elementary
- FINZEL, Elsie B; Carleton—One Year Professional
- FISCHER, PEARL RHODA; Ypsilanti—Rural Education
- FISHER, H. RUTH; Denver, Indiana—Early Elementary
- FITZPATRICK, VIRGINIA B; Emmett—Rural Education
- FLINT, DON ALBERT; Deckerville—Rural Education
- FLOQUI, JOHN VISSAR; Ann Arbor—Science
- FOGARTY, PERSIS; Plymouth—General
- FORD, ZELDA; Berkey, O.—Rural Education
- FOSTER, ALICE; Ypsilanti—General
- FRANKLIN, RAYMOND J; Grand Rapids—Mathematics
- FRENCH, MURIEL VIVIAN; Detroit—Early Elementary
- FULFORD, GERALD E; Ypsilanti—Business Administration
- GAIL, WALLACE; Birmingham—English
- GARIAN, HARRY; Dearborn—Physical Education
- GARNER, NORMA; Vassar—Rural Education
- GARRITY, NORMA IRENE; Perry—Rural Education
- GAVRILAVICZ, ALPHONSO; Benton Harbor—Physical Education
- GEER, WORDEN; Ypsilanti—General
- GELFOND, IRVING; Ann Arbor—Science
- GEORGE, MARIE; Ypsilanti—General
- GILL, HARVEY H; Detroit—Fine Arts
- GILLEN, JANE LETETIA; Adrian—Early Elementary
- GILLIAH, EDMUND; Ferndale—Physical Education
- GLASSER, ROBERT K; Gaylord—General
- GLASSFORD, EVA BELLE; East Detroit—Music
- GODLEY, JOHN; Ypsilanti—Pre-law
- GOLDMAN, MARY FRANCES; Toledo, O.—Early Elementary
- GORDON, NORA LOUISE; Saline—Rural Education
- GOSLIN, MARIE; Detroit—Rural Education
- GOSSER, STUART WILLIAM; Sandusky—Pre-engineer
- GOUGH, MARGARET E; Deckerville—Rural Education
- GRADY, BEN FRANKLIN; Yonkers, N. Y.—General
- GRATE, LAWRENCE; Clarkston—Degree
- GRAY, RITA ELIZABETH; Calumet—Home Economics
- GULLEN, BETHEL; Farmington—Fine Arts

- GULLEN, BEULAH; Farmington—English
 GURLEY, ALFRED M; East Tawas—
 —Three Year Certificate
 HACKMAN, KENNETH; Detroit—In-
 dustrial Arts
 HAHNKE, NORINE; Ecorse—Early
 Elementary
 HALSTED, ROBERT; Lakewood, O.—
 General
 HAMMOND, NORMA I; Detroit—Home
 Economics
 HANNEMAN, CHARLES BENNET; Grosse
 Pointe—Geography
 HARDING, HELEN YVONNE; Detroit—
 English
 HARRIS, BERENICE; Flint—Early Ele-
 mentary
 HARRIS, DONALD; Ann Arbor—General
 HARRIS, FENNER; Almcnt—General
 HARRIS, FRANK; Ann Arbor—General
 HARRIS, JEROME; Flat Rock—Pre-law
 HARRISON, DONALD K; Lapeer—Music
 HART, ELLORA MAE; Dearborn—
 French
 HAVILAND, SUSAN; Ypsilanti—General
 HAWKINS, ROSELYN R; Vermontville
 —Rural Education
 HEALY, ALBERT; Grand Rapids—
 Commercial
 HEATH, VICTOR EUGENE; Ypsilanti—
 Chemistry
 HEIDAMOS, LESTER W; Three Rivers—
 Physical Education
 HEILIG, CATHERINE A; Palms—One
 Year Professional
 HELBER, ERWIN A; Ann Arbor—Busi-
 ness Administration
 HENDERSON, GLEON H; Armada—
 History-Physical Education
 HENDERSON, DON; Webster Grove,
 Mo.—Physical Education
 HENDERSON, ONTALENE ADELIA; Mil-
 lington—Commercial
 HERMAN, ZOE; Manchester—Early
 Elementary
 HERRICK, NATALIE; Ashtabula, Ohio
 —Early Elementary
 HEWETT, ALTON S. C.; Ann Arbor—
 Forestry
 HEWSON, MILDRED; East Tawas—
 Later Elementary
 HOBART, ELEANOR; Rochester—Three
 Year Certificate
 HODGES, MARGARET E; Teconsha—
 Home Economics
 HOGAN, FLORENCE RUTH; Detroit—
 Early Elementary
 HOISINGTON, WOODROW F; Imlay City
 —Physical Education
 HOOD, MARGARET S; Carleton—Rural
 Education
 HOOPS, GEORGE EDWARD; Wayne—
 Business Administration
 HOPSON, GRACE LOUISE; Marine City
 —History-Social Science
 HORVATH, STEVE; Plymouth—Bus-
 Administration
 HORWITZ, JOSEPHINE; Detroit—Gen-
 eral
 HOSANG, ANTHONY H; Detroit—Phy-
 sical Education
 HOUSEHOLDER, RAY A; Erie—History
 HOWARD, CELIA; Ypsilanti—History-
 Social Science
 HOWARD, JEANIE WOOLWORTH; Bir-
 mingham—Fine Arts
 HOWELL, ESTHER RUTH; Detroit—
 General
 HUFF, MILDRED; Wayne—Commercial
 HUFFMAN, IRENE MAY; Morenci—
 Early Elementary
 HUGHES, ARTHUR; DETROIT—History
 HUGHES, LAURANINE; Harrison—Speech
 HUNT, FREDERICK WILLIAM; Ann
 Arbor—General
 HUNT, MARY E; Ann Arbor—Special
 Education
 HUNTLY, BETTY JANET; Clarkston—
 Home Economics
 HUTCHINSON, JOHN P; Afton—Busi-
 ness Administration
 ISEL, ISABEL LILLIAN; Pontiac—Ear-
 ly Elementary
 IGNUTZ, ANNE; Dearborn—One Year
 Professional
 INGLES, ANNA MARIE; Ypsilanti—
 Physical Education
 IOTT, PHILLIP; Petersburg—Rural Ed-
 ucation
 JACHIM, WALTER M; Hamtramck—
 Business Administration
 JACKIMAWICZ, THEODORE; Hamtramck
 —English
 JACKSON, GEORGE; Ypsilanti—Phy-
 sical Education
 JAROSCH, ROBERT; Grand Rapids—
 General
 JEDELE, DONALD; Clinton—General
 JENNINGS, ARLENE B; Traverse City
 —Music
 JENISON, MARGARET; Wayne—Early
 Elementary
 JOHNSON, JOHN; Ypsilanti—General
 JOHNSON, OPAL; Benton Harbor—
 General
 JONES, ALMA EVELYN; Caro—Early
 Elementary
 JONES, ELSTON B; Yale—History
 JOYNER, LAURA LOUISE; Ypsilanti—
 Physical Education
 JUDSON, GENEVIEVE MAE; Detroit—
 Early Elementary



- KAISER, ROY VICTOR; Grosse Pointe—
Liberal Arts
- KEEM, GEORGE; Birmingham—History
- KEVELING, HUGH O; Dearborn—Pre-
medic
- KIAH, MARION ELIZABETH; Ecorse—
Early Elementary
- KIENER, MARIE; Rock River, Ohio—
Physical Education
- KIES, MARY; Jerome—English
- KLOPFENSTEIN, RUTH; Dundee—
Commercial
- KLUG, HAZEL; Cudahy, Ohio—Early
Elementary
- KNIFFEN, LORENE ALYS; Britton—
History-Social Science
- KOSAK, VIRGINIA; Dearborn—Rural
Education
- KOSAK, MARY; Dearborn—Rural Ed-
ucation
- KOTT, BERNARD; Belleville—Business
Administration
- KRAWNLSKI, VERNARD; Port Clinton
Ohio—Chemistry
- KURETH, RICHARD LYNN; Flat Rock—
Fine Arts
- LADNER, SAVILLE L; Ypsilanti—Pre-
nursing
- LAENO, TAIMI M.; Saline—Music-Art
- LAING, MERTA; Ann Arbor—Home
Economics
- LAKE, DOROTHY GRACE; St. Johns—
Early Elementary
- LAMB, MARJORIE E; Buchanan—His-
tory-Social Science
- LANCASTER, GEORGE; Clinton—General
- LANE, JOHN ROBISON; Grosse Isle—
English
- LAPPINEN, FINO; Ypsilanti—Indus-
trial Arts
- LARKINS, MAYNARD J; Plymouth—
Pre-law
- LASHBROOK, HERSEL; Wyandotte—
Physical Education
- LASKE, CHESTER J; Hamtramck—
Physical Education
- LAWRENCE, HENRY; Ypsilanti—Math-
ematics
- LAWRENCE, SCOTT; Sturgis—History
- LAWSON, KATHRYN; Deerfield—One
Year Professional
- LEACH, ELIZABETH A; Ypsilanti—
Home Economics
- LEARY, ROBERT; Brooklyn, N. Y.
—General
- LEGAULT, DAVID CLOVIS; Detroit—
English
- LEIDLEIN, MARJORIE ANN; Saginaw—
English
- LEROQUE, GILBERT; Sturgis—Busi-
ness Administration
- LETSON, ANN LOUISE; Wayne—Eng-
lish
- LEVAGOOD, FLOYD B; Dearborn—Pre-
medic
- LICHTENFELT, WENDELL H; Marlette
—Pre-law
- LIECHTY, GEORGE FREDERICK; Ann
Arbor—Business Administration
- LINDBLOOM, MERIAL; Allen Park—
Physical Education
- LINDSAY, LELAND J; St. Clair—Degree
- LINES, TEX S; Ecorse—General
- LONSKEY, LUCILLE CECILIA; Ypsi-
lanti—Business Administration
- LOSSING, ELDEN H; Avoca—Rural
Education
- LOTT, GEORGE EARL; Iron River—
Physical Education
- LOWE, FLOYD; Ypsilanti—Mathe-
matics-English
- LOWELL, LAWRENCE F; Otisville—
Rural Education
- LOWERY, EDYTHE; Ann Arbor—Fine
Arts
- LUICK, GRACE; Dexter—Early Ele-
mentary
- LYONS, WILLIAM; Grosse Pointe—
Mathematics
- MAGIELSKI, SYBIL; Detroit—Modern
Languages
- MAHAFFY, HAZEL A; Brown City—
Rural Education
- MARION, EMANUEL; Saline—Business
Administration
- MARLOW, VIRGINIA CELENE; Rich-
mond—Later Elementary
- MARSH, DOROTHY M; Hillsdale—
History
- MARTIN, M. NELL; Detroit—English
- MARTINI, MARIAN; Sebawaing—Eng-
lish
- MASKEY, VIOLA; Allegan—Modern
Languages
- MASON, JEANETTE ELIZABETH; Ann
Arbor—French
- MATTHEWS, DORIS; Chelsea—P.S. Mus.
- MAY, RUSSELL; Erie, Pa.—General
- MCCARBERRY, IVAN B; Britton—One
Year Professional
- MCCAUSLAND, ELEANOR; Swartz Creek
—Later Elementary
- MCCLOSKEY, FLOYD; Durand—Special
Education
- MCDONALD, URBAN ALEXANDER; Riv-
er Rouge—Business Administration
- MCEACHERN, RUTH ADELINE; Ypsi-
lanti—Later Elementary
- MACFARLAND, JEAN; Bessemer—
Three Year Certificate
- MCINTOSH, EARL; Ann Arbor—Pre-
medic



- McINTYRE, MARY FRANCES; Ann Arbor—Early Elementary
- McKAY, GRADY; Ypsilanti—Speech
- McKENNA, MILAN M; Ypsilanti—Industrial Arts
- McKENNY, Robert; Detroit—Science
- McLANE, GENE; Ypsilanti—History
- McLANE, HELEN F; Ypsilanti—Physical Education
- McLARGIN, ROBERT; Traverse City—Physical Education
- McMANUS, HURON G; Chelsea—Pre-engineer
- McNAMARA, FREDERICK G; Howell—Pre-Law
- MEGGISON, GLADYS; Charlevoix—Early Elementary
- MERCHANT, JOHN W; Wayne—English
- MERITHEW, MARY FRANCES; Manchester—English
- METEVIER, LOUIS J; Ypsilanti—Pre-engineer
- MEYERS, FREIDA; Ypsilanti—General
- MEYERS, JAMES; Plymouth—Industrial Arts
- MILLBEN, ERNESTINE; Pontiac—Latin
- MILLER, KINGSLEY D; Reed City—Pre-dentistry
- MILLER, JOSEPH E; Dearborn—Pre-engineer
- MILLER, MARGARET; Manistee—Physical Education
- MILLER, MARY M; Clarkston—Home Economics
- MILLER, WINIFIELD; Grand Rapids—Physical Education
- MINARD, ROMINE; Pontiac—Business Administration
- MITCHELL, BETTY; Ann Arbo:—Physical Education
- MOE, MILTON; Plymouth—Business Administration
- MOREAU, VIRGINIA M; Goodrich—Home Economics
- MORGAN, HAZEL ALICE; Dearborn—History
- MORHOUS, GWENDEL C; Ypsilanti—Pre-engineer
- MOROZ, GEO; Hamtramck—English
- MORRIS, YOU'G O; Bad Axe—Pre-dentistry
- MOWER, LESLIE E; Ypsilanti—Three Year Certificate
- MROCH, RAYMOND EDGAR; Detroit—Mathematics
- MUMFORD, IVIS IONE; Coleman—Rural Education
- MURRAY, RUTH LILLIAN; Milan—Early Elementary
- NAHABEDIAN, JOHN W; Highland Park—Pre-law
- NASH, CAROLYN; Adrian—Rural Education
- NEIDHARDT, LEONORE CAROL; Jackson—Rural Education
- NELSON, DONALD; Ludington—Physical Education
- NEMETH, ANNA PAULINE; Dearborn—History-Social Science
- NEPOTAL, MARION; Ypsilanti—Early Elementary
- NEUMANN, JUNE H; Detroit—Life Certificate
- NICHOLS, FERN; Pittsford—A. B. Degree
- NISSLY, MILDRED ELSBETH; Detroit—Early Elementary
- NOWACK, ALVIN WALTER; Ann Arbor—Physical Education
- O'BRIEN, MARGARET; Lapeer—Fine Art
- O'DAY, EARL WARREN; Detroit—History
- OLIVER, JANE E; Ypsilanti—Later Elementary
- OLMSTEAD, MARGUERITE; Lapeer—Commercial
- OLMSTEAD, VIRGINIA C; Saginaw—Physical Education
- OLSZYNSKI, CELIA JUANITA; Romulus—Later Elementary
- ORR, LOUINA M; Caro—Music-Art
- OULMANN, MYRA EDITH; Ann Arbor—Early Elementary
- OVEN, VIOLET MAE; Ovid—Early Elementary
- PAGE, CHARLES GETTY; Brooklyn, N. Y.—Physical Education
- PAGE, EDWARD; Hamtramck—Pre-law
- PALMER, ARTHUR T; Detroit—Pre-medic
- PARRISH, ARTHUR; Ypsilanti—Physical Education
- PEDERY, MARGARET JULIA; Detroit—Later Elementary
- PENNIMAN, SHIRLEY LUCILE; Detroit—History
- PERCHICK, JULES L; Detroit—Chemistry
- PERDUE, JOHN F; Ypsilanti—Physical Education
- PERRY, GEORGE E; Detroit—Mathematics
- PERRY, LAURA G; Durand—Rural Education
- PETAJA, AUDREY GERTRUDE; Detroit—History-Latin
- PETERS, GERHART FREDERICK; Roseville—Fine Arts
- PETERSON, LUCILE E; Flint—Art
- PHILIPPART, DELISE; Monroe—Early Elementary



- PINK, GRACE CUNLIFE; Detroit—Early Elementary
- PIOTROWSKI, FRANK; Flint—Physical Education
- PITTS, AGNES; Jackson—P. S. Music
- PLACE, KARL M; Royal Oak—Mathematics
- PLOWMAN, THOMAS H; Perry—Business Administration
- POPE, VINCENT; Dearborn—Physical Education
- PRENTICE, JESSIE C; Birmingham—Fine Arts
- PRENTICE, LOUISE; Comstock Park—Early Elementary
- QUINN, TIM S; Ludington—Physical Education
- RADLOFF, FRANK LOUIS; Detroit—General
- RAEBURN, WILLIAM A; Ann Arbor—Rural Education
- RANKIN, MARION V; Detroit—Life Certificate
- RANSOM, DOROTHY LOUISE; Ann Arbor—Home Economics
- RASBERRY, JAMES T; River Rouge—Physical Education
- RE, ALICE I; Coldwater—Later Elementary
- REED, GEORGE CLARENCE; Detroit—Pre-engineer
- REICHLE, HERMAN CHARLES; Detroit—General
- REILLY, DOROTHY; Dexter—One Year Professional
- REINELT, CHARLES; Deckerville—Rural Education
- REISER, HERMENIA; Napoleon, Ohio—Early Elementary
- RENGO, JOY; Kalewa—General
- RENSKI, JOSEPHINE SOPHIE; Romulus—Rural Education
- RENSKI, MARY; Romulus—Rural Education
- RENTON, LOUISE; Ypsilanti—Early Elementary
- RICE, VIRGINIA LEE; Ypsilanti—Early Elementary
- RICHARDS, THELMA; Owosso—Commercial
- RIDDERING KIRK; Melvindale—Chemistry
- RIGHI, JOHN; St. Charles—Degree
- ROBERTS, AILEEN P; Hillsdale—One Year Professional
- ROEDIGER, MARGARET; Plymouth—Rural Education
- ROHR, FRANCES MARY; Ann Arbor—English
- RONEY, LILLIAN LOUISE; Ann Arbor—Physical Education
- ROOST, MARGARET P; Camden—Rural Education
- ROOT, DOROTHY FLORENCE; Ann Arbor—Early Elementary
- ROSENCRANTS, THEYO I; Vassar—Speech
- ROSOSCO, CARLO T; Ann Arbor—Science
- ROSS, DONALD M; Traverse City—Chemistry
- ROSS, EDITH; Sandusky—Rural Education
- ROSS, FREDERICK; Dearborn—Business Administration
- ROSS, MARK A; Sandusky—Agriculture
- ROSS, W. H; St. Clair—General
- ROSZEL, EMERSON; Ann Arbor—Chemistry
- ROUTT, RUTH; Detroit—Later Elementary
- RUEMENAPP, LOUISE C; St. Clair—Later Elementary
- RUKAMP, CLARENCE; Flint—Physical Education
- RUTHARDT, ELSIE; Traverse City; Fine Arts
- RUSS, JOHN EDWARD; Iron River—General
- RYZNAR, HELEN; Adrian—Fine Arts
- SALISBURY, CAROLYN S; Birmingham—Physical Education
- SAMS, IRENE; Detroit—Rural Education
- SANFORD, EVA MAE; Flint—Early Elementary
- SARSTEDT, RUTH; Willoughby—Physical Education
- SAUNDERS, JANE CARTER; Ann Arbor—Physical Education
- SAWYER, HARRIET; Bradley; Early Elementary
- SAWYER, JEAN; Hudson—Rural Education
- SAYRE, CHARLES HIRAM; Belleville—Pre-engineer
- SCHEUER, CORA; Inkster—English
- SCHLEUSS, JULIA MADELEINE; Detroit—Mathematics
- SCHMIDT, IRMA IRENE; Monroe—English
- SCHMIDT, KATHERINE ELIZABETH; Walkerville—Early Elementary
- SCHNEIDER, ANNE N; Chelsea—Modern Language
- SCHNEIDER, CARL D; Chelsea—General
- SCHULTE, JOHN HENRY; Detroit—Physical Education
- SCHUMACHER, HOWARD WILSON; Flat Rock—History



- SCHWEMMIN, JOHN HERMAN; Ann Arbor—Physical Education
 SCOTT, CORNELIUS WELLINGTON; Detroit—Pre-dentistry
 SECORD, OLIVIA; Gross Pointe—Physical Education
 SEELEY, GILBERT EDWARD; Davison—General
 SEITZ, LEILA EDYTHE; Dexter—Physical
 SENFF, HENRY MARTIN; Ypsilanti—Pre-dentistry
 SHAFER, MILDRED M; Homer—Commercial
 SHAFI, CASSIUS F; Perry—Pre-medic
 SHAHEEN, FRED M; Flint—Industrial Arts
 SHALLA, LUCILLE MARGARET; Detroit—English
 SHERHERD, JOHN D; Ypsilanti—Social Science
 SHOOP, NORMA; Manistee—Early Elementary
 SHERMAN, HELEN AMALIA; Owosso—English
 SIGLER, BEATRICE M; Newport—Rural Education
 SIPPOLA, RUTH A; Hamtramck—History
 SKIFF, WALTER M; Romulus—Commercial
 SLACK, DOROTHY ARTHA; Wyandotte—General
 SLATCHER, DOROTHY JEAN; Detroit—Social Science
 SMITH, BARBARA JUNE; Milan—Physical Education
 SMITH, DORIS WOOD; Detroit—General
 SMITH, GEORGE BERNARD; Algonac—Industrial Arts
 SMITH, JOHN; Otisville—Latin-History
 SMITH, MARK H; Ypsilanti—Industrial Arts
 SMITH, RAY DANIEL; Denton—English
 SMITH, RUSSELL P; Ann Arbor—Art
 SMITH, RUTH L; Lipton—Rural Education
 SMITH, SHIRLEY; Lincoln Park—English-Speech
 SMITH, SILVA G; Brown City—Rural Education
 SMITHERMAN, ROY E; Ypsilanti—History
 SOCHA, ESTHER HENRIETTA; Cheboygan—Modern Languages-Latin
 SOLOMON, PEARL; Pontiac—General
 SONENBERG, MURRAY; Flat Rock—Pre-medic
 SPIKE, DOROTHY; Ann Arbor—Fine Arts
 SQUIRES, DOROTHY ROSE; Milan—General
 STANEK, HELEN; Belleville—Science
 STARKWEATHER, EVELYN JOYCE; Plymouth—English-French
 STEPHENSON, MADELINE; River Rouge—History
 STEVENS, CASLER F; Plymouth—Business Administration
 STEVENS, MARY A; Portland, Me.—Special
 STIMPSON, JAMES; Plymouth—General
 STIMSON, MARY E; Oxford—Rural Education
 STONE, BERNARD B; Reading—P. S. Music
 STOVER, AMELIA KATHRYN; Detroit—Early Elementary
 STRIGGOW, HORACE; Toledo, Ohio—Physical Education
 STULA, MICHAEL JAMES; Cclchester, Conn.—Science
 STURDEVANT, ELLA MAE; Pittsford—English-Speech
 SUTHERLAND, ETHEL M; Richmond—Early Elementary
 SWINTON, MARY JANE; Ann Arbor—Early Elementary
 TABER, GERALDINE L; Ypsilanti—Commercial
 TAFT, HOWARD W; Monroe—Pre-engineer
 TAMLYN, LYDIA; Fenton—Music-Art
 TAUCH, HILDA G; Ludington—Modern Language
 TAYLOR, MARILYN; Ovid—Physical Education
 TEEPLE, HAZEL J; Port Huron—One Year Professional
 TEN, LEE YEN; Ypsilanti—Pre-engineer
 THIESEN, PHYLLIS B; Carleton—Rural Education
 THEUT, CECILIA ELIZABETH; Center Line—One Year Professional
 THOMPSON, FAITH; St. Charles—Three Year Certificate
 THOMPSON, JOSEPH BOUGHTON; Detroit—General
 THOMPSON, RUTH E; St. Charles—Three Year Professional
 THOMSON, ROBERT F; Ecorse—Chemistry
 THORBERRY, NINA; Ann Arbor—Early Elementary
 TIEDGEN, GLENNA M; Royal Oak—Education
 TOWER, VIRGIL; Ann Arbor—Pre-engineer
 TOWNSEND, ISABEL RUTH; Highland Park—Early Elementary



- TRESTRAIL, ELIZABETH M; Crystal Falls—English
- TRESTRAIL, JEAN; Crystal Falls—Home Economics
- TREVARROW, EARL JOHN; Dearborn—Business Administration
- TRIM, ETHEL; Milan—Three Year Certificate
- TROTT, FRANK; Ypsilanti—Rural Education
- VAN AMEYDE, MARINUS; Lincoln Park—Social Science-History
- VAN, HORN BESS; Au Gris—Rural Education
- VANPATTEN, WILMA; Litchfield—Rural Education
- VERKLER, ROBERT PAUL; Mt. Clemens—History-Speech
- VINCENT, WILLIAM; Wayne—Physical Education
- VISSA, JOHN; Dearborn—General
- VOORHIES, RUTH; Gaines—Pre-nursing
- VORCE, RUTH EVELYN; Belleville—Music
- WAFFEN, ETHEL M; Iron River—Language
- WAFFEN, JOSEPHINE; Iron River—Mathematics
- WALKER, EDWARD J; Flint—Business Administration
- WALTERS, CLAYTON A; Belleville—Agriculture
- WALTON, FRANCIS A; Grand Rapids—General
- WALWORTH, HAZEL LUCILE; North Adams—Rural Education
- WARD, MILDRED; Washington—One Year Professional
- WARD, MILDRED CLARICE; Detroit—Physical Education
- WARK, PURL I; Peck—Commercial
- WEAVER, EDWARD JOSEPH; Grosse Pointe—Physical Education
- WEAVER, JACK LEONARD; Grosse Pointe—Physical Education
- WELKE, HERMAN A; Ann Arbor—Business Administration
- WELKENBACH, MARY E; Ypsilanti—Rural Education
- WELKER, CONSTANCE ALICE; Detroit—Physical Education
- WEST, DOROTHY MILDRED; Dearborn—General
- WESTFALL, MARY; Ypsilanti—General
- WESTLAKE, GORDON; Ferndale—Art
- WHALEY, FRANCES L; Clio—Three Year Certificate
- WHEELER, MARGARET E; Highland Park—Special Education
- WHITE, BETH IRENE; Copemich—Physical Education
- WHITE, GERALD E; Romulus—Rural
- WHITEHOUSE, WALTER; Ypsilanti—Science
- WHITMAN, FRANCES Z; Springport—Early Elementary
- WIESMYER, GERALD; Ann Arbor—Physical Education
- WIESNER, JEROME B; Dearborn—Pre-engineer
- WILHELM, ARTELLA; Michigan City, Indiana; Physical Education
- WILKINS, BERNICE E; Traverse City—Early Elementary
- WILLMAN, JANET; Owosso—Early Elementary
- WILLOUGHBY, HAZEL E; Ferndale—P. S. Music
- WILSON, VIOLET NOMA; Detroit—Early Elementary
- WINANS, ROBERT; Chelsea—English
- WINCE, MARY PAULINE; Pleasantville—Modern Language
- WINDMUELLER, ARNOLD; Melvindale—Pre-engineer
- WINSLOW, RUTH; Leslie—English
- WITTMAN, WERDELL C; Petersburg—Rural Education
- WOLF, REX DALLAS; Prattville—Physical Education
- WOLFE, HARMON M; Grand Rapids—Business Administration
- WOLFORD, GEORGE; Albion—History
- WOODWORTH, MARIAN ADA; Cedar Springs—Early Elementary
- WORZNIAK, JOSEPH J; Hamtramck—Pre-medic
- WOTRING, JAMES; Blissfield—One Year Professional
- WRIGHT, INA M; Brooklyn—English
- WYMAN, ALICE ELIZABETH; Tecumseh—General
- WYMAN, CHARLOTTE BELLE; Pontiac—Physical Education
- WALKER, EDWARD J; Flint—Business Administration
- YARGER, JAMES C; Erie—Rural Education
- YOUNGS, RUTH L; Hudson—English
- YOUNGS, MARION; Ypsilanti—General
- ZEPP, WILLIAM CLINTON; Ypsilanti—Physical Education
- ZIMMERMAN, ORLO B; Ypsilanti—Degree
- ZUKOWSKI, BENJAMIN L; Leon River—Fine Arts
- ZUTSHI, T. H.; Jhansi, India—Pre-dentistry

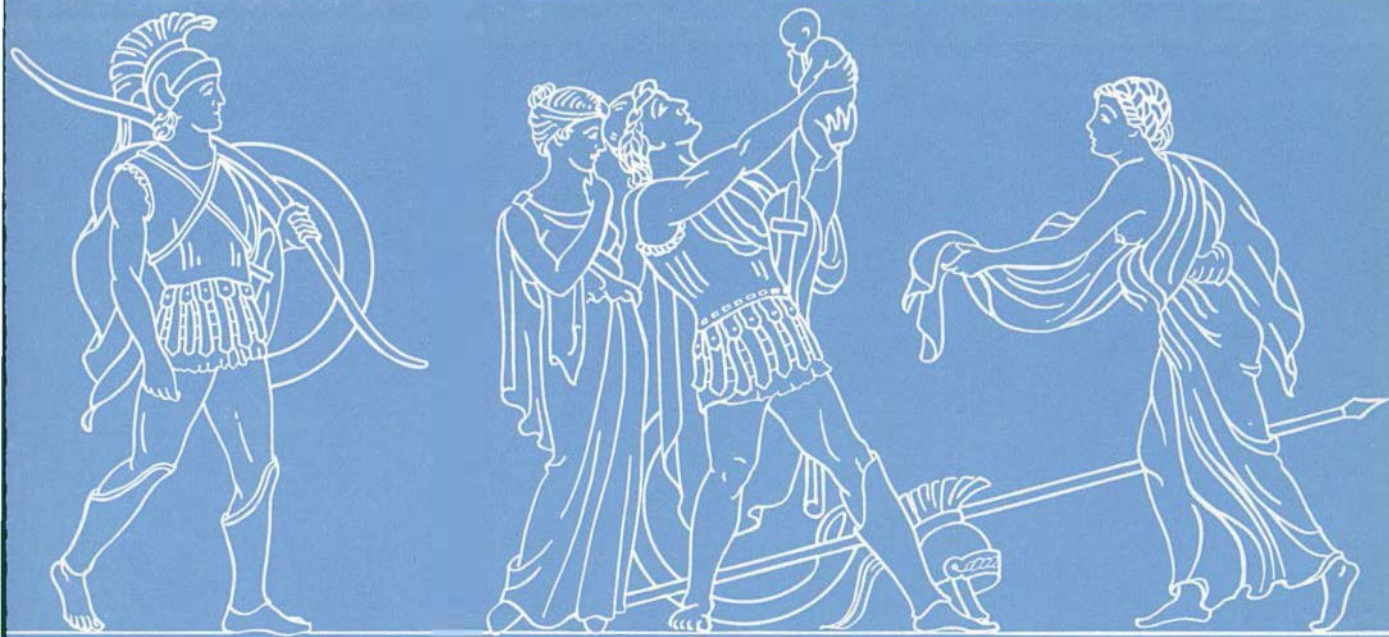

ORGANIZATIONS



H O N O R A R I E S



KAPPA DELTA PI

OFFICERS

CARL WOOD	<i>President</i>	WILLIAM SHUNCK	<i>Alumni Secretary</i>
MARTHA DANA	<i>Vice-President</i>	MRS. JOHN REYNOLDS	<i>Treasurer</i>
EVELYN LEHMAN	<i>Recording Secretary</i>	DOROTHEA REYNOLDS	<i>Reporter</i>
HELEN LUEKER	<i>Corresponding Secretary</i>	DR. M. S. PITTMAN	<i>Counselor</i>

HONORARY MEMBERS

PRES. CHARLES MCKENNY	DR. NATHAN A. HARVEY	PROF. CARL E. PRAY
DR. BENJAMIN D'OOGHE	DR. ALMA BLOUNT	PROF. FREDERICK ALEXANDER
DR. FREDERICK GORTON		

FACULTY MEMBERS

MR. DELMAR ALLMAN	MISS E. ESTELLE DOWNING	MR. PAUL MISNER
DR. CHARLES ANSPACH	MISS GRACE EMERY	MISS JUNE MOORE
MISS ALICE BEAL	DR. CARL ERIKSON	MR. GERALD OSBORN
MISS MARTHA BEST	MISS EMMA FEUERSTEIN	DR. M. S. PITTMAN
MR. RAY BINNS	DR. R. CLYDE FORD	MISS ELEANOR PUTNEY
MISS RUTH BOUGHNER	DR. J. MILTON HOVER	MISS ALICE ROSCOE
MISS BERTHA BUELL	MISS MARY HUMPHREY	MISS MARTHA ROSENTRERER
MR. W. J. BROWNIGG	MRS. HERBERT IRISH	MISS DOROTHEA REYNOLDS
MISS AUDREY CARPENTER	MR. FLOYD LEIB	MISS ESTHER SCHILOZ
MR. DUANE CHAMBERLAIN	DR. THEODORE LINDQUIST	MR. WILLIAM A. SHUNCK
MISS IRENE CLARK	MRS. FRANCIS LORD	MR. C. P. STEINLE
MISS GRACE COOPER	DR. E. A. LYMAN	MISS CLARA STRATEMEYER
MISS BERNICE DAHLSTROM	MISS THELMA McANDLESS	MR. H. A. TAPE
MISS JOSEPHINE DAISHIER	MRS. JAMES McLAUGHLIN	MR. J. H. TURNBULL
	MISS ELIZABETH MILLER	

ACTIVE MEMBERS

MARY BASKOUTA	MARIE GARRISON	DORIS MASON	CARL E. PRAY, JR.
ANGELINE BOUGHNER	JUNIETTA GESELL	JAMES J. McLAUGHLIN	MRS. JOHN REYNOLDS
DONALD BRUNDAGE	ANNABELLE GORDON	FRANCIS McCLELLAN	VIVIAN RICHARDS
MRS. EDNA BULKELEY	BESSIE L. GRANGER	ARVILDA MERRYMAN	RUTH ROOT
EVELYN CAREY	WILBUR HUBER	JOHN MITCHELL	MARION ROSS
ANDREW CHERPES	KENNETH JEWELL	MARY MOOD	MARY SCOTT
WANDA CHIROBAK	MARIAN JEWELL	KATHLEEN MOORE	CATHERINE SILVERNALE
GWENDOLIN CLANCY	ESTELLE JILLSON	D. E. MORLEY	VALETTA SMITH
MARTHA DANA	EMMA KEMITZ	MONA NIBLETT	EDITH SCUIERS
REVA DARROW	MAYNARD KLEIN	WALTER NICKEL	RALPH STEFFER
ALBERTA DEARING	VIRGINIA LEFORGE	BEATRICE NOBLE	PATRICIA VERDIER
BEULAH DILLENBECK	EVELYN LEHMAN	FRANCES OVERLY	ISRAEL WARHEIT
FRANCES EDWARDS	ELIZABETH LIMBERG	HILJA PEKKARINEN	EMILIE WEINMAN
ANNA ELLIOTT	HELEN LUEKER	MRS. HELEN PFEIFFER	HELEN WEISSER
LILA GARNER	LORETTA MAGNER	ELLEN PRAY	ORLO WILLOUGHBY
			CARL WOOD



K A P P A D E L T A P I

Kappa Delta Pi, originally an honorary education fraternity, was established at the University of Illinois and incorporated June 8, 1911. Last year the organization was reincorporated as Kappa Delta Pi, an Honor Society in Education. The Society now comprises 89 local chapters and a Laureate chapter.

There are two chapters of the Kappa Delta Pi in Michigan; Pi chapter, established at Michigan State Normal College on June 20, 1922, and Beta Iota chapter at Western State Teachers College, established in 1929.

The purpose of the organization, as expressed in the constitution, shall be "to encourage in its members a higher degree of devotion to social service by (1) fostering high intellectual and personal standards during the period of preparation for teaching and (2) recognizing outstanding services in the field of education." In keeping with this purpose, persons are selected for membership who exhibit worthy educational ideals, sound scholarship, and adequate personal qualifications.

The specific qualifications for membership in Pi chapter are: full junior collegiate standing, general scholarship of a grade above the upper one-fifth point of the college, work in Education to the extent of at least twelve term hours if elected during the Senior year, the indication that there will be continued interest in the field of education, and a manifestation of desirable social qualities.

The culmination of Pi chapters activities for this year was the initiation held in conjunction with Beta Iota chapter at Hotel Hayes in Jackson, February 18. The address, "The National Aspect of Kappa Delta Pi", was given by Dr. E. I. F. Williams of Heidelberg College, Tiffin, Ohio, national recorder-treasurer of Kappa Delta Pi. Both chapters are planning to make the Michigan State Convention of Kappa Delta Pi an annual event.



PI KAPPA DELTA

PATRON

PROFESSOR F. B. MCKAY

FACULTY MEMBERS

PRESIDENT CHARLES MCKENNY	DR. MEHRAN K. THOMSON
PROFESSOR J. STUART LATHERS	DR. ARTHUR A. METCALF
DR. F. B. MCKAY	MR. JAMES BREakey
PROFESSOR HARRY T. WOOD	MISS MARION F. STOWE
PROFESSOR J. M. HOVER	MR. FRANCIS LORD
PROFESSOR H. Z. WILBER	MR. EDWIN STAHL
PROFESSOR C. M. ELLIOTT	MR. PAUL MISNER

ACTIVE MEMBERS

ESTELLE JILLSON	REGINALD J. DAVIS	FRANCES A. OVERLY
JUDSON B. ROBB	CORNELIUS J. FOX	L. KENNETH PERRY
MAYNARD A. TRAVISS	LILA P. GARNER	RUTH L. ROOT
FRANCES L. YOUNG	FREDERICK J. KEPPEM	C. W. SABADASH
STANLEY H. AINSWORTH	EVELYN LEHMAN	KATHLEEN COTTER
	ANN M. MARCUS	

NEW MEMBERS

MARGARET MORRISON	VERA ORRIS	ALBERT BOWLES
SYLVESTER BRANSKE	VERA LUCAS	WILLIAM CHLOPAN, JR.
CARLTON ADAIR	IRENE JACHT	D. E. MORLEY

PI KAPPA DELTA

MICHIGAN EPSILON CHAPTER

MICHIGAN STATE NORMAL COLLEGE

INSTALLED 1921

Pi Kappa Delta is a national honor forensic society now consisting of one hundred-forty chapters located in colleges from Maine and Florida in the East to Washington and California in the West. Within the last year a chapter has also been installed in the University of Puerto Rico. In March its membership numbered 11,627. It originated at Ottawa University, Kansas and Ripon College, Wisconsin, in 1913.

The local chapter, Michigan Epsilon, number fifty-five, was installed June 10, 1921. Its purpose, as stated in the national constitution, is "to stimulate progress in, and to promote the interests of intercollegiate oratory, debate and public speaking by encouraging a spirit of intercollegiate fellowship, of brotherly co-operation and interest, and by conferring upon deserving candidates a badge of distinction, proficiency and honor, varied and graduated according to merit and achievement". Only those students whose platform proficiency is such that they are chosen to participate in intercollege debates, oratory or extemporaneous speaking are admitted to membership. In debate, the student must have participated in no less than three such debates upon a selective list. Freshmen are not eligible. The annual initiation and dinner are held in May of each year.

In addition to the schedule of intercollege contests, the national council provides for a national convention and speaking tournament in March of the even years. The last was held at Tulsa, Oklahoma, in March 1932, and was attended by 550 students and faculty. The next national convention and tournament is scheduled to be held at Lexington, Kentucky in March, 1934. In the odd years, provincial tournaments are held. Our chapter is located in the Province of the Lakes, and its tournament was held at Grove City College, Grove City, Pennsylvania, last March.

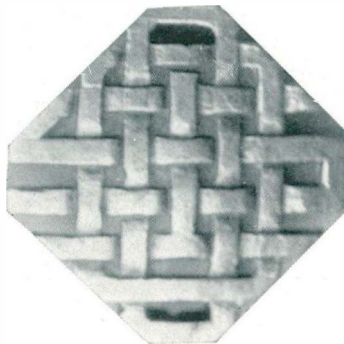

THE STOIC SOCIETY

CHARTER MEMBERS

PROF. J. STUART LATHERS	PROF. C. M. ELLIOTT
PROF. J. MILTON HOVER	MRS. IDA H. MCKAY
MAURICE LATHERS	

FACULTY MEMBERS

MISS LILLIAN ASHBY	MR. FLOYD SMITH
MISS MARTHA BEST	MR. JAMES BREAKEY
DR. CARL ERIKSON	MR. GERALD OSBORNE
MR. FLOYD LEIB	DR. HARRY SMITH
MISS MARY HUMPHREY	

HONORARY MEMBERS

PRES. CHARLES MCKENNY DR. NATHAN A. HARVEY DR. BENJAMIN D'OOGHE

ACTIVE MEMBERS

EDWARD BALIAN	LILA GARNER	JAMES MATHIESON
MARTHA BAUER	MARIE GARRISON	MRS. MARGARET McLAUGHLIN
MARIAN BEARDSLEE	GLEN HAIDT	ARVILDA MERRYMAN
MRS. ELLA BECKWITH	MABEL HERKNER	MARY MOOD
ANGLEINA BOUGHNER	DORIS HERRON	KATHLEEN MOORE (<i>President</i>)
DONALD BRUNDAGE	VIRGINIA HORTON	MARIAN NEIR
MRS. RUTH CAMPBELL	KENNETH HOWE	ELLEN PRAY
GWENDOLIN CLANCY	ELIZABETH HOWEY	DOROTHEA REYNOLDS
ELDEN CROSS	WILBUR HUBER	MARY CLAIRE RICE
JOSEPHINE DAISHER	ELEANOR HUTSON	PAULA ROTH
MARTHA DANA	KENNETH JEWELL	MARY SCOTT
REVA DARROW	MARIAN JEWELL	IRMA SIMS
ALBERTA DEARING	ESTELLE JILLSON	VALETTA SMITH
JACK DOWNING	MAYNARD KLEIN	CLAUDINE STEFFEK
MARIAN DOWNING	VIVIAN LANTZ	ISRAEL WARHEIT
FRANCES EDWARDS	VIRGINIA LEFORGE	JEANNETTE WASS
ANNA MARIE ELLIOTT	ELIZABETH LIMBERG	ELEANOR WILKINSON, <i>Secretary</i>
SYDNEY EVERSON	HELEN LUEKER	ORLO WILLOUGHBY
GLEN FITCH	ROBERTA McMULLEN	CARL WOOD

Because of the inability of Kathleen Moore to return, Virginia LeForge was acting president during the Spring Term.

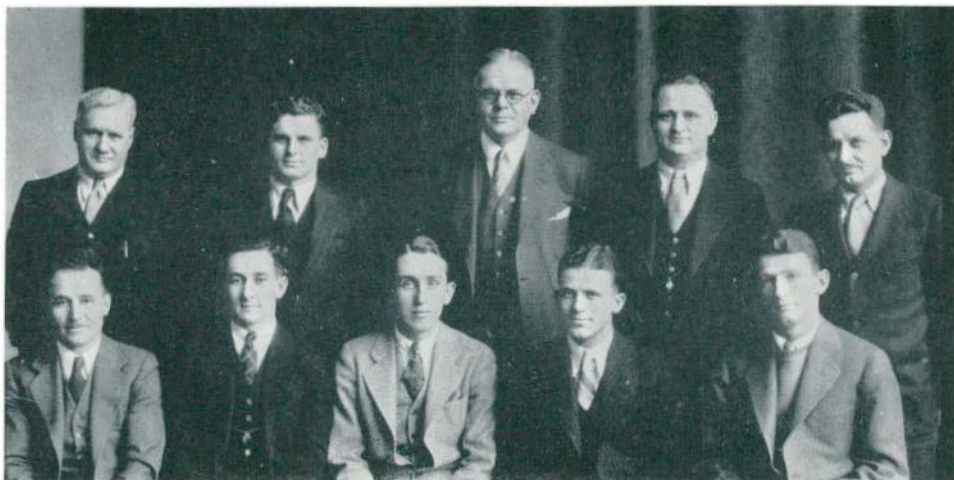

Top Row—J. H. McCULLOCH, R. STITES, P. B. SAMPSON, D. ALLMAN, G. MARSHALL.
 Bottom Row—W. ADRIAN, G. HOBBS, W. BELLMAN, K. GUST, K. SIMMONS.

SIGMA DELTA PSI

OFFICERS

DELMAR ALLMAN	<i>Patron</i>
WALTER BELLMAN	<i>President</i>
GORDON HOBBS	<i>Secretary-Treasurer</i>

HONORARY MEMBERS

PRES. CHARLES MCKENNY	PROF. LLOYD W. OLDS
PROF. JOSEPH H. McCULLOCH	MR. HARRY OCKERMAN
REGISTRAR CLEMENS P. STEIMLE	MR. WALTER ADRIAN
DEAN JAMES M. BROWN	PROF. ELTON J. RYNEARSON

ACTIVE MEMBERS

WALTER BELLMAN	KENNETH GUST	GORDON HOBBS
ROBERT DUNN		KENNETH SIMMONS

Sigma Delta Psi is a national Honorary Athletic Fraternity, founded at Indiana University in 1910. At present there are fifty chapters in twenty-four states.

According to the constitution of Sigma Delta Psi, "the object of the society shall be the encouragement of the moral, physical and mental development and training among college students".

The society is open to all male students in our colleges who maintain satisfactory scholarship and who command the respect of their associates as athletes and gentlemen. Heretofore, and at present, we have stressed physical capacity as the outstanding qualification for eligibility to membership.



Top Row—D. SEITZ, W. ASHLEY, PROFESSOR SAMSON, HARRY OCKERMAN, H. BERNHAGEN,
K. ANGELL, W. MOTT, R. PACKARD, W. COHAN
Second Row—B. BUGAJEWSKI, J. JOHNS, K. KAHLER, F. SHATTE, DELMAR ALLMAN, M. HERSHEY
Bottom Row—C. SIMMONS, O. SANDERS, J. MCKINLEY, K. SIMMONS, E. BEATTY, W. WITKOP

V A R S I T Y C L U B

FACULTY PATRON

DELMAR I. ALLMAN

OFFICERS

CARL SIMMONS

President

JAMES MCKINLEY

Secretary-Treasurer

The Varsity "Y" Club has been active on the Michigan State Normal College campus for twelve years. It was organized to keep the men who have taken part in Michigan State Normal College athletics in touch with the athletic activities after they have left college. It is the custom of the "Y" Club to sponsor the annual boxing and wrestling tournaments, which have been thus far, very successful.



U B L I C A T I O N S

THE 1933 A U R O R A



Top Row—E. LEHMAN, J. GESELL, PROFESSOR BRUNDAGE, D. MORLEY, A. EVANS
Second Row—E. LE GENDRE, H. REED, I. RANDELS, B. WRIGHT
Third Row—E. JILLSON, F. WOOD, R. SEEKELL, P. CHANDLER, S. BAKER
Bottom Row—R. POWERS, C. STEFFEK, M. MORRISON, L. CARPENTER, E. WEDDIGE

AURORA STAFF

FACULTY ADVISORS

DR. O. O. NORRIS
DR. PERRY S. BRUNDAGE
MISS E. ESTELLE DOWNING
MISS BERTHA GOODISON

JUNE GESELL	<i>Editor-in-Chief</i>
ANNETTE EVANS	<i>Assistant Editor</i>
EVELYN LEHMAN	<i>Assistant Editor</i>
D. E. MORLEY	<i>Business Manager</i>
EDWARD LEGENDRE	<i>Assistant Business Manager</i>
EMIL WEDDIGE	<i>Art Editor</i>
CLAUDINE STEFFEK	<i>Organization Editor</i>
FRITZ WOOD	<i>Organization Editor</i>
SYLVIA BAKER	<i>Feature Editor</i>
ESTELLE JILLSON	<i>Faculty Editor</i>
HELEN REED	<i>Women's Athletic Editor</i>
BEN WRIGHT	<i>Men's Athletic Editor</i>
MARGARET MORRISON	<i>Sorority Editor</i>
ROBERT SEEKELL	<i>Fraternity Editor</i>
LULU CARPENTER	<i>Senior Editor</i>
IONE RANDELS	<i>Junior Editor</i>
ROBERT POWERS	<i>Sophomore Editor</i>
PATRICIA CHANDLER	<i>Freshman Editor</i>



Top Row—R. STEFFEK, A. CHERPES
 Second Row—W. HUBER, R. ELLAS, J. J. McLAUGHLIN, S. BAKER, B. WRIGHT
 Bottom Row—M. BEARDSLEE, E. SPARKS, W. CHLOPAN, C. STEFFEK, D. MASON

THE NORMAL COLLEGE NEWS

JAMES J. McLAUGHLIN, *Editor*

ANDREW CHERPES
 BEN WRIGHT
 REVA ELLAS
 ELIZABETH SPARKS
 MARIAN BEARDSLEE
 RALPH STEFFEK
 WILBUR HUBER
 WILLIAM CHLOPAN
 SYLVIA BAKER
 CLAUDINE STEFFEK

Advertising Manager
Sports Editor
Exchange Editor
Women's Editor
Stenographer
News Editor
Feature Editor
Assistant Editor
Literary Editor
Calendars

CARLETON ADAIR
 ROSEEN BAYLER
 WILLIAM BURKE
 JOHN CHANDLER
 FRANK CHAPEL

REPORTERS
 DON GILL
 BEULAH GULLEN
 LOU HENRY
 GENEVIEVE KRIESEL
 NELL MARTIN
 DORIS MASON

ELSIE NEWBERRY
 AL POTTS
 RAY SMITH
 ELSIE WESTERN
 WALTER WHITEHOUSE

DR. E. A. LYMAN

FACULTY COMMITTEE
 PRESIDENT MCKENNY

DR. R. CLYDE FORD

FACULTY ADVISOR
 DR. CARL M. ERIKSON



S T U D E N T G O V E R N M E N T



RUTH ROOT



DORIS MASON



IONE RANDELS



OLWEN WILLIAMS

WOMEN'S LEAGUE

EXECUTIVE BOARD

RUTH ROOT
DORIS MASON
IONE RANDELS
OLWEN WILLIAMS

President
Secretary
Vice-President
Treasurer

MEMBERS-AT-LARGE

ANNA ELLIOTT
CRYSTINE HALLER
LUCILLE HALLOCK

VIVIAN LANTZ
MARION NEIR
PATRICIA VERDIER

MARY CLAIRE RICE
ETHEL SWEET
MARY SCOTT

COMMITTEE CHAIRMEN

FRANCES EDWARDS
GENEVIEVE KRIESEL
VIVIAN RICHARDS
WANDA CHROBAK
CATHERINE SILVERNALE
MARY MAHER
HELEN REED
VIRGINIA LEFURGE
MARIE GARRISON
ELIZABETH SPARKS

Constitution
League of Women Voters
Out of Town Attractions
Student Advisors
Social
Campus Sisters
Clubs
Finance
League Service
Publicity

JUDICIARY BOARD

KATHERINE BRADY
ALBERTA DEARING
ELAINE EPPLER

RUTH HALLMAN
FREDA KUNERT
GERALDINE LEFURGE

FLORENCE MORSE
BARBARA SCOTT
MARY ELIZABETH DOWNING

The Women's League is a member of the Intercollegiate Association of Women Students and sends a delegate to its conference every year. This fall, in order to carry out the ideals of the I. A. W. A. it sponsored a Neighborhood Conference of the Colleges of Michigan, at which campus problems were discussed.

The aims of the Women's League are: to provide a democratic social life for women students, to give cultural opportunities, and to maintain adequate social standards. With these objectives in mind, the League sponsors teas, banquets, the Co-ed Prom, a formal dance, round table discussions, faculty chats, and the four class clubs. In addition, it sponsors Campus Sisters and special activities to meet the needs of freshmen girls throughout the year.



Top Row—M. C. RICE, V. RICHARDS, E. SPARKS, M. GARRISON, M. SCOTT.
Second Row—M. E. DOWNING, K. BRADY, G. KRIESEL, A. DEARING, C. HALLER.
Third Row—E. JILLSON, G. LEFURGE, V. LANTZ, M. MAHER, C. SILVERNALE, H. REED.
Bottom Row—F. EDWARDS, W. CHROBAK, V. LEFORGE, E. SQUIERS, P. VERDIER, F. MORSE.



CARL SIMMONS



CARL WOOD

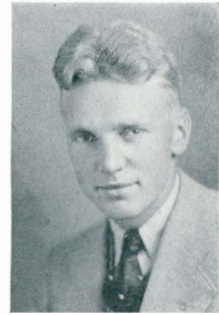

RICHARD WITTKOP

MEN'S UNION

- RICHARD WITTKOP *President*
- CARL WOOD *Vice-President*
- WILLIAM FENNER *Secretary*
- CARL SIMMONS *Treasurer*

Richard Wittkop is the President of the Men's Union and has combined intellectual qualities with his athletic prowess, as captain of the baseball team, to give the men a versatile and diplomatic representation in all student affairs.

MEN'S UNION

To nomadic bards and itinerant historians the years nineteen hundred thirty-two and nineteen hundred thirty-three will be of small import, but to the masculine sector of the students attending Michigan State Normal, it will mark a real step forward in the Men's Union—a year of consistent and noteworthy achievements. The activities of the Union were not sensational nor meteoric, rather they were a steady, persevering climb which has resulted today in placing the work of the Men's Union on a par with any similar organization in a small college in the state.

To begin with, a group of lethargic freshmen arrived on the campus. Immediately the Union rose to the occasion and parental obligations were assumed until the "pot" situation was definitely settled. The elusive, green emblems were lost, it is true, but when all was over, it was found that once again the Union stalwarts had "paddled" through to victory. This school year, also, the Union assumed full responsibility for that great festivity of festivities, Homecoming. Early in the morning the Frosh vindicated the judgment of their fellow Unionites and repulsed the Sophs in the annual class games. Then there was a parade and a football game in which the Huron warriors did everything except scalp the visiting gridmen from South Dakota State. A banquet and an alumni dance were subsequent features. Not content with hibernating during the long winter months, the sage heads of the Union, aided in some measure by the proletariat, sponsored, controlled, and utterly succeeded in presenting their traditional third annual Yule Log Drag. Following the occupation of the local fort during the winter term months by the fraternity and sorority raiders, the Unionites returned and carried out the annual Spring Breeze, the second dance project sponsored annually by the organization. Of course there are numerous supplementary functions always in full sway within the portals of the Union. Whether a student desires to play bridge, checkers, or the more athletic pursuit of ping-pong, he can always encounter suitable opposition somewhere in the Union, usually in the Men's lounge. It is in the lounge that the real fraternal spirit of brotherhood is created. Here the male students play, read, or just talk. It is here that the lasting work of the Union is being done.

And now with a year marked by progress, rapidly going into the past, the officers of the Men's Union and their compatriots, the masculine student body, are looking forward to the remaining event on the calendar, the spring class games and barbecue. They will complete a great year, a year which saw the culmination of the Union ideals, the furthering of lasting comradeship.

RICHARD "WHITEY" WITKOP,

President of the Men's Union, 1932-1933

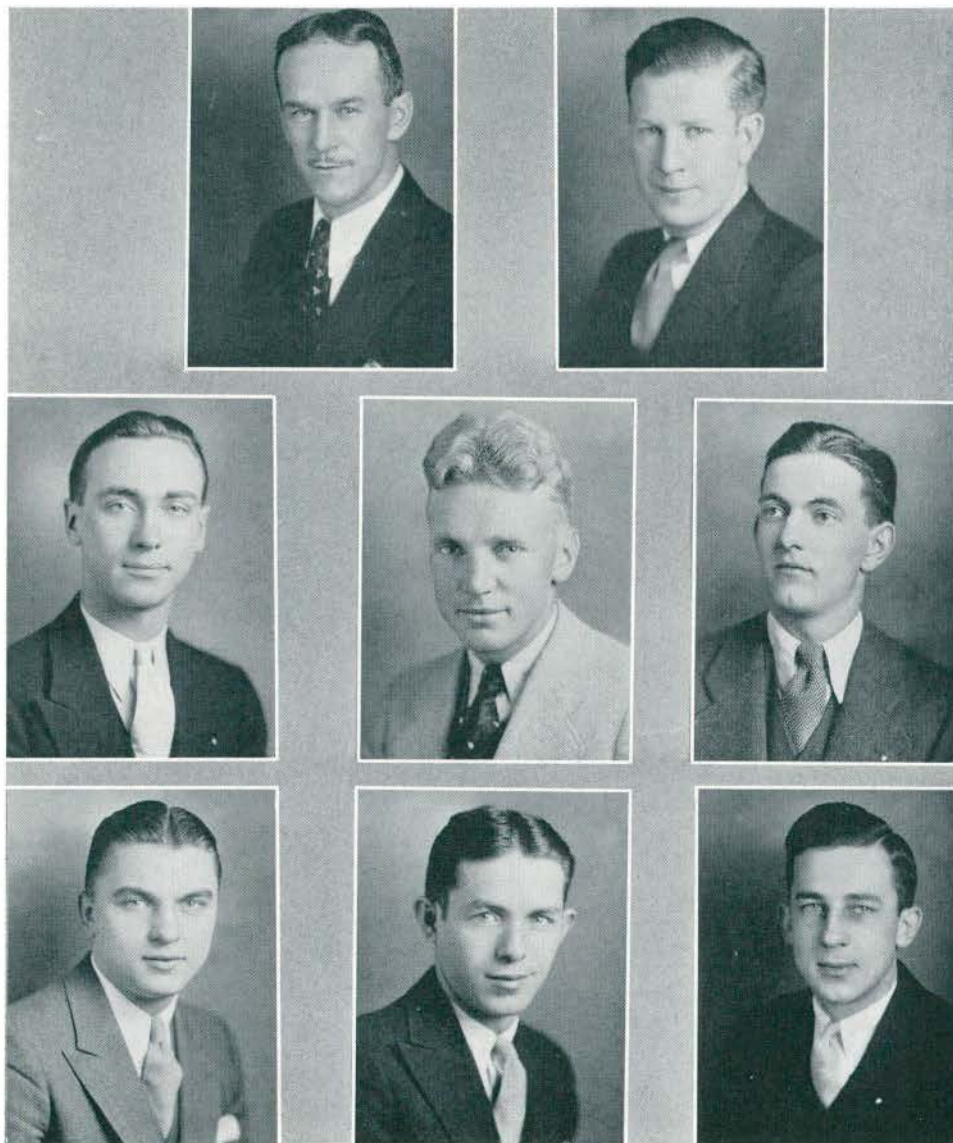

Top Row—S. H. SIMS, BEN WRIGHT.
Second Row—EDWARD LEGENDRE, RICHARD WITTKOP, SAM SKEEN.
Bottom Row—NICK ROVINSKI, HOWARD SECHREST, JACK GODLEY.

MEN'S UNION EXECUTIVE BOARD

During the year the members of the active Board consisted of Richard Wittkop, Men's Union President, as an ex-officio member; S. H. Sims and Ben Wright, senior representatives; Sam Skeen and Edward LeGendre, junior representatives; Nick Rovinski and Howard Sechrest, sophomores; and Jack Godley, freshman.



M

U

S

I

C



NORMAL COLLEGE SYMPHONY ORCHESTRA

“One of the premier college orchestras in America today.”
—*Detroit Free Press*



ENGAGEMENTS FILLED BY THE

NORMAL COLLEGE SYMPHONY

ORCHESTRA 1932-1933

OCTOBER 12, EVENING, PEASE AUDITORIUM—EMILY ADAMS, <i>Violinist.</i>	Ypsilanti, Michigan
OCTOBER 23, AFTERNOON, PEASE AUDITORIUM—JAMES SMITH, <i>Violinist</i>	Ypsilanti, Michigan
OCTOBER 26, EVENING, HIGH SCHOOL AUDITORIUM—CARL LINDEGREN, <i>Basso</i>	Milan, Michigan
NOVEMBER 6, AFTERNOON, MCKENNY HALL—GRACE EMERY, <i>Pianist</i>	Ypsilanti, Michigan
NOVEMBER 11, EVENING, LINCOLN CONSOLIDATED SCHOOL	Ypsilanti, Michigan
NOVEMBER 16, EVENING PEASE AUDITORIUM—CARL LINDEGREN, <i>Basso</i>	Ypsilanti, Michigan
NOVEMBER 18, AFTERNOON HIGH SCHOOL AUDITORIUM	Fordson, Michigan
NOVEMBER 18, EVENING, CRANBROOK SCHOOL—GRACE EMERY, <i>Pianist</i> , CARL LINDEGREN, <i>Basso</i>	Blomfield Hills, Michigan
DECEMBER 4, AFTERNOON, MCKENNY HALL—RUTH FORCHE, <i>Violinist</i>	Ypsilanti, Michigan
JANUARY 15, AFTERNOON, MCKENNY HALL—EMILY ADAMS, <i>Violinist</i>	Ypsilanti, Michigan
JANUARY 20, EVENING, CONGREGATIONAL CHURCH—EMILY ADAMS, <i>Violinist</i> , CARL LINDEGREN, <i>Basso</i>	Port Huron, Michigan
FEBRUARY 5, AFTERNOON, MCKENNY HALL	Ypsilanti, Michigan
FEBRUARY 15, EVENING, PEASE AUDITORIUM—GEORGIA BASKERVILLE, <i>Pianist</i>	Ypsilanti, Michigan
FEBRUARY 24, EVENING, INSTITUTE OF ARTS—EMILY ADAMS, <i>Violinist</i> , CARL LINDEGREN, <i>Basso</i>	Detroit, Michigan
MARCH 5, AFTERNOON, MCKENNY HALL—FLORENCE PATTERSON, <i>Pianist</i>	Ypsilanti, Michigan
MARCH 24, EVENING, COMMUNITY HOUSE—GEORGIA BASKERVILLE, <i>Pianist</i> , EMILY ADAMS, <i>Violinist</i>	Birmingham, Michigan
APRIL 7, AFTERNOON, DURANT HOTEL—EMILY ADAMS, <i>Violinist</i>	Flint, Michigan
APRIL 7, EVENING HARTLAND MUSIC HALL—EMILY ADAMS, <i>Violinist</i>	Hartland, Michigan
APRIL 9, AFTERNOON, MCKENNY HALL—EDITH LEWIS, SOPRANO, ALICE TOLES, <i>Violincello</i>	Ypsilanti, Michigan
APRIL 19, EVENING, PEASE AUDITORIUM—ANNIS D. GRAY, <i>Contralto</i>	Ypsilanti, Michigan
MAY 10, EVENING, PEASE AUDITORIUM	Ypsilanti, Michigan
MAY 12, EVENING, HARTLAND MUSIC HALL—ISABELLE SMITH, <i>Pianist</i>	Hartland, Michigan
JUNE 8, EVENING, PEASE AUDITORIUM	Ypsilanti, Michigan
JUNE 18, AFTERNOON, PEASE AUDITORIUM—GEORGIA BASKERVILLE, <i>Pianist</i>	Ypsilanti, Michigan
JUNE 19, MORNING, PEASE AUDITORIUM, —COMMENCEMENT EXERCISES	Ypsilanti, Michigan
AUGUST 17, EVENING, LAKESIDE AUDITORIUM	Lakeside, Ohio



MICHIGAN STATE NORMAL COLLEGE CHOIR

FREDERICK ALEXANDER, *Conductor*

Professor Roy Welch came from Smith College, Mass. to Ypsilanti to hear the Christmas music. He was so deeply stirred by what he heard that, like the Ancient Mariner, he has been stopping all his friends to tell them a tale which they little suspected. "It was a piece of program making of a high order, consistent, yet varied, both sober and exultant as the season of Christmas suggest to adult minds in these troublous times. The compositions were treated as individual living things each distinct and particular in its own life. They remain etched unforgettably in the memory. There was confident, reverent assurance in some, darkly tragic moments in others, hearty good cheer where it was appropriate, a surge of released energy at times, and eloquent grandeur when Bach gave the signal. It is the phenomenal resourcefulness of the choir and its sense—musical and verbal—of what was being sung that remains in mind as one of the two great achievements revealed by this concert."

Excerpt from a letter to Normal College News by Roy Dickinson Welch
Northampton, Mass.
December 16, 1932





C

L

U

B

S



THE AMERICAN ASSOCIATION
FOR CHILDHOOD EDUCATION

OFFICERS

BEATRICE KEUSCH	<i>President</i>
MAXINE HERRICK	<i>Vice-President</i>
FRANCES BRYANT	<i>Secretary</i>
MILDRED STOERCK	<i>Treasurer</i>
MISS KATE TRENT	<i>Sponsor</i>

Membership to the A. C. E., a national organization, is open to all early and later elementary students. Meetings are held each month, with one social meeting each term. Miss Elizabeth Miller, supervisor of the first grade at Lincoln, acted as sponsor until the close of the fall term, when she was forced to resign because of illness. At the first meeting of the winter term, Miss Kate Trent, supervisor of kindergarten at Central school, was elected to succeed Miss Miller.



HISTORY CLUB

JAMES MATHIESON	<i>President</i>
ELIZABETH HOWEY	<i>Vice-President</i>
GRACE HOPSON	<i>Secretary</i>
GEORGE MAIRS	<i>Treasurer</i>
PROFESSOR CARL PRAY	<i>Sponsor</i>

MEMBERS

MR. ROSS KITZMILLER
 MRS. ROSS KITZMILLER
 MRS. CARL PRAY
 DR. SIMON FAGERSTROM
 MISS ANNA FIELD
 BETTY SPARKS
 RAY HOUSEHOLDER
 GENE McLANE
 CHARMION DOX
 ARTHUR KEOWN
 CLEON HENDERSON
 J. CRAWFORD
 WINONA WILSON
 EUNICE SEARS
 WALTER SANGSTER
 MILTON LAMB

ELBERT VAN AKEN

HAROLD MEEK
 WESLEY DIETIKER
 ELAINE BOYCE
 JUSTIN HAUSER
 DALE FORD
 CHARLES CHANDLER
 ROSEEN BAYLER
 VIRGINIA LEFORGE
 JUDSON ROBB
 EARL BIELBY
 CECILE ELKIN
 RUTH SEIDNER
 IDA DETTLOFF
 LUCILE HOENES
 JUNE CARR
 JUNE JEWELL

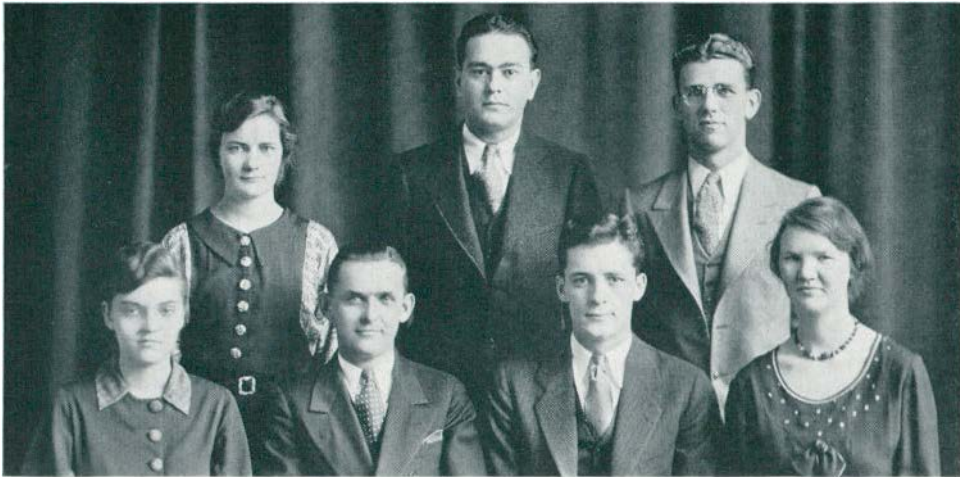

Top Row—L. HOFSTATTER, B. KIZER, A. BOWLES.
Bottom Row—B. SCOTT, H. LUDTKE, D. MORLEY, A. ELLIOTT.

STUDENTS' RELIGIOUS COUNCIL

The Students' Religious Council, an organization formed for the purpose of directing the campus religious activities, is made up of seven student church representatives and a representative of the Y. W. C. A. The aim of the Council is to promote religious feeling and to facilitate religious co-operation among the students.

Traditional activities were departed from in planning the religious program for 1932-1933; with the establishment of a School of Religion, with classes held weekly at Starkweather Hall, and with a series of monthly programs, at which prominent religious leaders spoke, the success of the new college year, in a spiritual way, was early apparent.

A series of Worship Services were held each morning during Holy Week at Starkweather Hall, culminating in an Easter Dawn Service. The individual groups planned unique programs, and with the colorful out-of-door background, the Service was most impressive.

In addition to their regular activities, many groups undertook to make several families of the city happy and comfortable. The groups also shared in a spiritual way by accepting several out-of-town engagements, holding church services, and giving plays. The gymnasium was the locale of the traditional Interdenominational Party, and the affair assumed gala proportions as a Gypsy Costume Party.

With many prominent and active student workers graduating, the leadership will necessarily pass to new hands in 1934. There is, however, every assurance that the interest and co-operative effort of the past year will increase, and the religious life of the campus will be carried on and made the more articulate.



L A M B D A T A U S I G M A

Colors—Maroon and Gold

Flower—American Beauty Rose

PATRON
PROFESSOR C. M. ELLIOTT

PATRONESS
MISS BERNICE RINGMAN

OFFICERS

MRS. ELLA BECKWITH
MURIEL COVERT
ELIZABETH PAYNE
CATHERINE STOCUM

President
Vice-President
Secretary
Treasurer

FACULTY MEMBERS

PROFESSOR C. M. ELLIOTT
MRS. DOROTHY BACHMAN
MISS ANNA M. BUNGER

MRS. LETHE OLDS
MISS BERNICE RINGMAN
MISS GERTRUDE ROSER

MRS. JULIA SENSTIUS
MISS BESSIE WHITAKER
MRS. GERTRUDE FLINT

ACTIVE MEMBERS

MRS. ELLA BECKWITH
JESSIE BUTLER
ANNE BYRD
ALICE CHURCHILL
MURIEL COVERT
IRENE COWGILL
MRS. FERN CUTLIFF
EUNICE DUNN
BLANCHE FRIEDMAN

GOLDIE GOLDSTEIN
JULIA HASTY
WILMA HAYNES
MARY HOXEY
MRS. HILD ISAACSON
ANNA MCKEAGAN
ELIZABETH PAYNE
MRS. ROBINA ROGER

HELEN SHERLOCK
MRS. GLADYS SIMPSON
VERA SMELTZER
CATHERINE STOCUM
GENEVIEVE SCHROEDER
DOROTHY TRAPHAGEN
ROCENA WILSON
LEONA YURCHAK
CAROL ZINK

The purpose of Lambda Tau Sigma is to create an interest in all phases of special education, to further the study of handicapped children, and to promote good-will and understanding between members of the faculty and the students. Lambda Tau Sigma is a growing society and has accomplished much since its organization in 1924. An alumni chapter was organized in 1924 and a Beta chapter in 1927.



TRAILBLAZERS COLLEGIATE COUNTRY LIFE CLUB

FACULTY SPONSORS

MISS ELLA M. SMITH

DR. H. L. TURNER

OFFICERS FOR 1932-1933

Fall Term

ELIZABETH ARNOLD
EUGENE BAIRD
EUNICE JONES

Winter Term

MAX SWEET
JAMES ARTHURS
MARY STIMSON

Spring Term

JAMES C. YARGER
RUTH SMITH
BEATRICE SIGLER

President

Vice-President

Secretary-Treasurer

MEMBERSHIP ROLL

ALLEN, ELILENE
ARNOLD, ELIZABETH
ARTHURS, JAMES
ALWAY, TOM
BAIRD, WILLARD
BARNES, JENNIE R
BATES, KATHRYN JANE
BECKER, MARJORIE
BERRIDGE, FRNEST
BETZOLDT, MILDRED
BIRD, BEATRICE
BIRD, CARRIE
BLASIER, ROBERT
BOBICZ, MARY
BOWEN, RUTH
BOYD, MILDRED
BRIGHTBILL, ADA
BRISKEY, VIRGINIA
BROWN, ERMA F.
BULLIS, MRS. WAIVE
BURGESS, EUGENE
BURGESS, HENRY F.
BURGHARDT, ILA I.
BURLINGAME, MABEL
BUSKIRK, LULA B.
CAMPBELL, ALFRED
CAMPBELL, PAUL
CHAMBERLAIN, EILEEN
CHASE, ILLAH C.
CONGER, FRANCES

CRANDALL, MURIEL
CRIPPS, WALLACE
DALY, MARY
DONAHUE, MARY
DOWNING, MARIAN
DRAKE, FANNIE J
DRIVER, GLENN
EBELING, FLOYD
ELLIS, JEANNE
ERDMAN, IRENE E.
ESSEX, MARY JANE
FINZEL, ELSIE
FISCHER, PEARL R.
FITZPATRICK, VIRGINIA
FLINT, D. A.
FORD, ZELDA
GARNER, NORMA
GARRITY, NORMA I.
GORDON, NORA L.
GOSLIN, MARIE
GOUGH, MARGARET
HAWKINS, ROSELYN
HEILIG, CATHERINE
HILE, MARY ANN
HOBART, MAXINE
HOOD, MARGARET S.
IATT, PHILLIP
IGNUTZ, ANNE
JONES, EUNICE
KNISLEY, GRACE

KOSAK, MARY
KOSAK, VIRGINIA
LAMB, MILTON
LOSSING, ELDEN
LOWELL, LAWRENCE
LYONS, MILDRED L.
MAHAFFY, HAZEL
MARSH, ZOLA M.
MCARBERRY, IVAN
MOWER, LESLIE
MUMFORD, IVIS I.
MURRAY, ELECTA
NASH, CAROLYN
NEIDHARDT, LEONARO
NEIFERT, EMMA
NYE, VICTOR
OLSZYNSKI, VICTORIA
PATTERSON, WILLAH
PERRY, LAURA G.
RAEBURN, WILLIAM A.
REINELT, CHARLES
REINELT, JUNE
REILLY, DOROTHY
RENSKI, JOSEPHINE
RENSKI, MARY
ROBERTS, AILEEN
ROEDIGER, MARGARET
ROOST, MARGARET
ROSS, EDITH
SAMS, IRENE

SAWYER, JEAN
SCHARER, LORAIN
SHIELDS, HARRY
SIGLER, BEATRICE
SMITH, RUTH
SMITH, SILVA
STAPLETON, ESTHER
STEPHENS, MILLICENT
STEVENS, CHARLES
STIMSON, MARY
STRAFFON, MYRTLE
SUTHERLAND, ETHEL M.
SWEET, MAX
SIEFERT, JOHN
TEEPLE, HAZEL
THEISEN, PHYLLIS B.
THEUT, CECILIA
THOMPSON, FAITH
THOMPSON, RUTH
TROTT, FRANK
TUTTLE, HAL, A.
VAN HORN, BESS
VAN PATTEN, WILMA
WAIT, ALICE M.
WALWORTH, HAZEL L.
WARD, MILDRED
WELKENBACH, MARY E.
WOTRING, JAMES
YARGER, JAMES C.



Top Row—DORIS FERRIS, MARY SCOTT
 Bottom Row—GENEVIEVE KRIESEL, DOROTHY DEAN, MAXINE HERRICK

Y . W . C . A .

CABINET

- | | |
|-------------------|----------------------------|
| MARY SCOTT | <i>President</i> |
| RUTH WAGGONER | <i>Vice-President</i> |
| DOROTHY DEAN | <i>Secretary</i> |
| DORIS FERRIS | <i>Treasurer</i> |
| BARBARA SCOTT | <i>Meeting's Chairman</i> |
| MAXINE HERRICK | <i>Music Chairman</i> |
| GENEVIEVE KRIESEL | <i>Publicity</i> |
| MARIAN STOTZ | <i>World Fellowship</i> |
| NATALIE HERRICK | <i>Membership Chairman</i> |
| FRANCES BRYANT | <i>Hostess</i> |
| MARGARET MERRITT | <i>Social Chairman</i> |
| MARY JANE DAWLEY | <i>Religious Drama</i> |
| ELEANOR WILKINSON | <i>Social Service</i> |

In the heart of the campus stand the cool, grey walls of Starkweather Hall. Within, is the home of one of the most active and influential organizations, active not only in the Michigan State Normal College, but in the world. For seven decades the Y. W. C. A. has challenged young women to greater and higher ideals. Its hand of fellowship is ever extended to all who will take it.



KENNETH JEWELL



DORA GALLIMORE



ELIZABETH LAMKIN



IONE RANDELS

PUBLIC SCHOOL MUSIC CLUB

OFFICERS

KENNETH JEWELL
ELIZABETH LAMKIN
DORA GALLIMORE
IONE RANDELS

President
Vice-President
Secretary-Treasurer
Scribe

PATRONESSES

MISS CLYDE FOSTER

MISS LILLIAN ASHBY

PATRON

PROFESSOR FREDERICK ALEXANDER

FACULTY MEMBERS

MISS ELLATHEDA SPOFFARD

MISS DOROTHY JAMES

MISS ELIZABETH WHITTLESEY

MEMBERS

GWE DOLYN AFFELDT
CAROL ANUTTA
BONNIE BELLMAN
FLORA BENNETT
DORIS BREED
BEATRICE BUCHLER
JEAN CAMPBELL
ALICE COOK
CHRISTINE DICK
ARLA EYRE

RUTH FISHER
DORA GALLIMORE
FRANCES HOBAN
MAYNARD KLEIN
MILDRED KNAGGS
ELIZABETH LAMKIN
EDITH LEWIS
MARIAN NEIR
MARY PARKER
IONE RANDELS

VIVIAN RICHARDS
EMMA SCHREMS
BARBARA SCOTT
ISABEL SMITH
LOUISE SOCHA
CHRISTINE STEIDLE
ALICE TOLES
AILSA WHITE
OLWEN WILLIAMS
ORLO WILLO GHBY

The Public School Music Club, which was organized in 1914 has been an important factor in the college life of the students majoring in Public School Music. It confines its membership to the graduating class of each year and the sophomores who are initiated during the fall term of the second year.

This year the club took a very wise step in permitting the upperclass majors in Orchestra and Band to be admitted in this organization. This has afforded a greater interest and expansion of musical ideas among the members.

The club is heavily indebted to Miss Clyde Foster and Prof. Alexander who have both served for many years in promoting the actual purpose of the club—that of stimulating the growth of school music education, and to both of them the club extends their sincere appreciation.



MARY CLAIRE RICE



FLORENCE MORSE



WILTON SLOCUM



MABEL JONES

SODALITAS LATINA

MABEL JONES	<i>President</i>
WILTON SLOCUM	<i>Vice-President</i>
FLORENCE MORSE	<i>Secretary</i>
MARY CLAIRE RICE	<i>Treasurer</i>
HARRIETT CORNELL	<i>Program Chairman</i>
GENEVIEVE KRIESEL	<i>Publicity Chairman</i>
ANNA QUAKENBUSH	<i>Social Chairman</i>
RUTH SILLS	<i>Refreshments</i>

FACULTY MEMBERS

DR. B. L. D'OOGHE	MISS LUCRETIA CASE
MISS CLARA J. ALLISON	MISS FLORENCE REGAL

MEMBERS

EARL BALL	MABEL JONES	HENRY SEUFF
BEATRICE BOWDEN	GENEVIEVE KRIESEL	WILTON SLOCUM
HARRIETT CORNELL	LORETTA MAGNER	RUTH SILLS
REVA DARROW	ERNESTINE MILLHEN	ESTHER SOCLIA
MARGARET DAY	MARY MOOD	PATRICIA VERDIER
MARGUERITE DECOSTER	FLORENCE MORSE	JOHN VISSA
MARY FENNELL	AUDREY PETAJA	ETHEL WAFFIN
EDNA FINLAY	ANNA QUAKENBUSH	RUTH WARNER
ANNABELLE GORDON	MARY CLAIRE RICE	MARY WINCE
SUE GUNDRY	LAWRENCE RUDICK	CATHERINE JEAN WOOD
CELIA HOWARD	GEORGE SCHMICK	LOIS BUCKLES
ESTELLE JILLSON		JOHN SMITH

Sodalitas Latina is open to Latin majors and minors. The Saturnalia party, Valentine party, and Spring banquet are among the traditions of Sodalitas Latina. This year Miss Allison gave the club the story of her previous summer's experience in Greece. Sodalitas Latina attended the departmental meetings of the Mid-Year Conference. The Spring banquet is the important event of the year.



Top Row—R. DAVIES, E. LeGENDRE, K. BRADY.
Middle Row—MRS. FANNIE CHEEVER BURTON, SOCIAL DIRECTOR.
Bottom Row—V. RICHARDS, R. WARDROP, M. SLOOTWEG.

S O C I A L C O M M I T T E E

The college social committee is made up of six upper classmen, chosen by the social director to assist in planning the college dances and to bring to her the student viewpoint.



NORMAL ART CLUB



PHYSICAL EDUCATION CLUB

OFFICERS

WYATT WILSON	<i>President</i>
ELIZABETH KELLER	<i>Vice-President</i>
PAULINE MASAK	<i>Secretary</i>
RUTH BOUGHNER	<i>Treasurer</i>

PHYSICAL EDUCATION CLUB

FACULTY MEMBERS

WALTER ADRIAN	AUGUSTA HARRIS	HARRY OCKERMAN
LLOYD OLDS	ESTHER SCHLOZ	LURENE PROUSE
DELMAR ALLMAN	DONNABELLE KEYES	EDITH COOPER IRISH
MABEL BACON	JOSEPH McCULLOCH	ELTON RYNearSON
IRENE CLARK	GEORGE MARSHALL	ANNE ZAUSER
GERTRUDE EPPLER	ELSIE MICHALKE	PAUL B. SAMPSON

The Physical Education Club was the sponsor of many functions on the campus this year. One of the first affairs held was a Hallowe'en party featuring grotesque costumes and dances, and spooky stories related by Professor Pray.

Homecoming, one of the big events of the year, brought the prize for the best float to the Physical Education Club.

Dr. Stevenson who has been teaching in China for the past few years, and who has again returned there, spent a few moments of the brief vacation in lecturing to the club on "Physical Anthropology of the Man in Asia". Dean Boucher of the Chicago University, lectured at the Mid-winter Conference on the new Chicago plan, which showed the recent trends in education. After the lecture a water pageant was put on by the women in the department. Earl Risky of the Intramural Department of the University of Michigan gave a talk on diving and his hints as to the sport were demonstrated by two of his champion divers.

Mr. R. K. Murray of the National Recreation Association conducted a three day Recreation Institute in the gym, having several classes, and taking charge of the Physical Education Party in which all types of minor games were introduced.

The club was represented at the National Physical Educational Convention by its president, Wyatt Wilson.

As in former years the "Prospectus," which is a list of all graduates, qualifications, and pictures, was sent throughout the state.

And finally, the Javelin was sent to all graduates of the department. This is a small paper which includes all the activities of the Physical Education Club for the year.



SARAH THORNDIKE



LETHA PECK



LILA GARNER

LAONIAN DRAMATIC SOCIETY

OFFICERS

LILA P. GARNER	<i>President</i>
LETHA PECK	<i>Vice-President</i>
SARAH THORNDIKE	<i>Treasurer</i>
ALLISON LILY	<i>Secretary</i>

FACULTY ADVISORS

FLORENCE ECKERT

J. STUART LATHERS

ACTIVE MEMBERS

CARLTON ADAIR
DONALD ANDERS
S. N. BRANSKE
ANDREW CHERPES
IRENE COWGILL
REVA DARROW
ROYAL DAVIS
VIRGINIA DOWNING
WALLACE GAIL
LILA GARNER

NORMA GARNER
JUNE GESELL
DONALD GILL
PAUL GRIER
LUCILLE HALLACK
CRYSTINE HALLER
WILBUR HUBER
ESTELLE JILLSON
BEATRICE KELLENBERGER
PAUL KEENER

YATES KENNEDY
GENEVIEVE KRISLER
ALLISON LILY
HELEN MACKIN
DICK MORLEY
LETHA PECK
VIRGINIA ROLPH
ETHEL SWEET
SARAH THORNDIKE
ILENE WILLETT

The Laonian Dramatic Society is the oldest organization of its kind on the campus. It devotes its time to the presentation, study, and interpretation of drama.



FRANCES EDWARDS



VIRGINIA HORTON

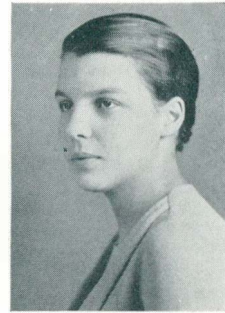

SYLVIA BAKER

ENGLISH CLUB

OFFICERS

FRANCES EDWARDS	<i>President</i>
SYLVIA BAKER	<i>Vice-President</i>
VIRGINIA HORTON	<i>Secretary</i>
EUGENE RICHARDSON	<i>Treasurer</i>

During the year the English Club has made an effort to sponsor a feeling of fellowship among the English majors as well as to stimulate a well-rounded interest in the particular field. At the meetings, talks have been made on English problems and questions. A few meetings have been given over to discussions by the group as a whole. One evening was devoted to a talk on books, followed by an examination of old manuscripts. On the other hand, some evenings have been of a purely social nature.

For the spring plans have been made for the presentation by the Club of a melodrama written by Dr. G. Sanders and Mr. E. Cassidy.



COMMERCIAL TEACHERS' CLUB

OFFICERS

Fall Term
 ROBERT SMITH
 EVELYN GAGNON
 JEWEL PINKSTON
 VIRGINIA ROSS
 PURL WARK
 PRESIDENT P. R. CLEARY
 MISS MILDRED GEDDES

President
Vice-President
Secretary
Treasurer
Reporter
Patron
Faculty Advisor

Winter Term
 EVELYN GAGNON
 ROBERT NEVEL
 MILDRED STRENG
 VICTOR KNOWLTON
 ROLAND GETTEL
 PRESIDENT P. R. CLEARY
 MISS MILDRED GEDDES

MEMBERS

ROBERT SMITH
 WILLIAM KOHLS
 AUDREY V. BOYD
 ROBERT NEVEL
 ELLEN CROSS
 HELEN SIMA
 WARREN FRESHWATER
 LEWIS E. BALLARD
 KENNETH CROUSE
 MILLER RYAN
 VICTOR KNOWLTON
 WALLACE STICKEN
 MILDRED HUFF
 KATHLYN DAWSON
 ALICE O'NEILL
 JEWEL PINKSTON
 PAULA ROTH
 DORIS SUIR

MARGARET GOLKERTS
 CHARLOTTE OLMSTEAD
 GRACE REENE
 MILDRED STRENG
 MURIEL ZWEIDINGER
 ARDIS NEEDHAM
 JEAN STIRLING
 MARGARET OLMSTEAD
 NORMAJEAN ANDERSON
 VIRGINIA ROSS
 ALICE COLBURN
 ONTALENE HENDERSON
 THELMA RICHARDS
 EVELYN GAGNON
 P. R. CLEARY
 GRACE SKINNER
 MABEL LOVELAND
 ELLEN MULLEN

JOYCE CARY
 EVA DORR
 RUTH KLAPPENSTEIN
 VIRGINIA BONIFER
 HELEN F. BOTSFORD
 MARY T. BRENNEN
 KENNETH CHALMERS
 ARLENE KRISMAN
 FRANCES DARBY
 RUELLE FISCHER
 ROLAND H. GETTEL
 JOHN GALBANI
 IRENE J. HAMILTON
 MRS. FLORENCE HARDEN
 MARY A. HARDESTY
 BERNICE HARTWIG
 LOLA HOFSTATTER
 DORIS JACKSON

ELMA E. JARVELA
 ELSIE KETELHUT
 ESTHER LEITSON
 ALBERT C. LEWIS
 LENA LEVENSON
 ELLA MAXWELL
 GERTRUDE MOLTER
 DURWOOD C. MOORE
 ELEANOR PALMER
 KENNETH PERRY
 ALICE QUIGG
 WALTER M. SKIFF
 CLARENCE THOMPSON
 THELMA VAUGHN
 FRANCES WALKER
 PURL WARK
 LORRAINE WESTFALL

The Commercial Teachers' Club was founded in 1912. The club is for the purpose of creating a friendly spirit and promoting ideals beneficial to all teachers of commercial work. Students who are taking the Commercial Teachers' course are eligible for membership.



CHEMISTRY CLUB

OFFICERS

JOHN SNYDER
JOHN ROBSON
VALETTA SMITH

President
Vice-President
Secretary-Treasurer

PATRONS

PROFESSOR B. W. PEET
DR. P. S. BRUNDAGE

DR. JOHN SELLERS
ASSISTANT PROFESSOR G. OSBORN

MEMBERS

GEORGE ATWELL
ALVIN BALDEN
HARLETON BROOKS
PAUL BARTLETT
WILLIAM BURKE
JACK CAMPBELL
WALTER COHAN
JACK DOWNING
MARGARET EVANS
LAWRENCE GRATE
IRVING GILFORD

RICHARD KERR
HUGH KEVELING
LEE LINDSAY
EVELYN LEHMAN
FLOYD LEVAGOOD
EUGENE MAURINA
EMIL PRIELIPP
KIRK RIDDERING
ALICE RE
JOHN ROBSON

VALETTA SMITH
JOHN SNYDER
RUSSELL SOULE
CLAUDINE STEFFEK
ARTHUR STEVENSON
MICHAEL STULA
HOWARD TAFT
GERALD TAPE
ELTON TWORK
WALTER WHITEHOUSE
MORRIS YOUNG

The purpose of the Chemistry club is to stimulate its members to acquaint themselves with the recent discoveries in the field of chemistry. The club helps its members to do this by asking authorities from other colleges and educational institutions to speak before the group. Some of the meetings, however, are sponsored by the students themselves.

EUCLIDEAN SOCIETY

OFFICERS

WALTER NICKEL	<i>President</i>
ETHEL JOSLIN	<i>Vice-President</i>
CLAUDINE STEFFEK	<i>Secretary</i>
KENNETH CROTHERS	<i>Treasurer</i>

FACULTY MEMBERS

DR. E. A. LYMAN	DR. THEODORE LINDQUIST
DR. CARL ERIKSON	MISS JANE MATTESON
PROFESSOR JOHN F. BARNHILL	

MEMBERS

IRENE GRESKI	FRANK NOLDIN	HELEN LUEKER
CLAUDINE STEFFEK	LEVI POBANZ	VALETTA SMITH
VIRGINIA ROSS	WALTER JACHIM	ARVIDA MERRYMAN
ELEANOR GLASER	WALTER NICKEL	PATRICIA RUTH PATTON
ANNA GALLUP	WOODROW MORRIS	MARY SULLIVAN
ETHEL JOSLIN	KENNETH CROTHERS	HELEN WEISSER
LEE LINDSAY	MABEL HERKNER	BELLE HOLTZ
AJAX VARTANIAN	HELEN CORE	ETHEL WAFFER
ALVIN BALDEN	HELEN MOORE	ETHEL CYNTHIA CASWELL
ALLISON KURTZ	MARTHA BAUER	DORCAS CORRIN

The Euclidean Society, founded in 1923, represents the mathematicians of the Michigan State Normal College campus. Its purpose is twofold: scientific, and social. In order to acquire a professional attitude, many topics of importance are discussed by the faculty and students. Dr. A. A. Metcalf, Dr. Frederick R. Gorton, and Professor Carl E. Pray presented the material for discussion during the past year.

In lieu of a banquet, a mathematics social was held at which time bridge was played by these master minds, and jig-saw puzzles went together like magic. During the spring term, the annual picnic again brought forth the two great baseball teams, Dr. Lindquist's "Differentials" and Dr. Lyman's "Integrators".

The club wishes to express its appreciation to Dr. Erikson for his assistance and advice, to Dr. Lindquist for his experience, to Mr. Barnhill for his speeches, and to Dr. Lyman for his great sense of humor.



O R O R I T I E S



Top Row—K. BRADY, H. TAYLOR.
Second Row—D. HARRISON, M. MORRISON.
Third Row—C. WILKES, M. GARRISON, E. PERRY.

PI KAPPA SIGMA

Established 1893

Colors—Turquoise and Gold

Flowers—Jonquil and Forget-me-Not

Publication—The Laurel

PATRONESSES

MRS. ELMER LYMAN MISS ESTHER BALLEW
 MRS. THEODORE LINDQUIST MISS MARY PUTNAM
 MISS DOYNE WOLFE

ACTIVE MEMBERS

HELEN BOWERS	DORIS HARRISON	ELEANORE PERRY
KATHERINE BRADY	ELIZABETH HOWEY	CAROLINE STOMLER
ARETA CROW	RUTH BRANDES	HELEN TAYLOR
CHRISTINE DICK	FRANCES McKEVITT	EMILIE WEINMANN
MARIE GARRISON	MARGARET MORRISON	MARGARET WHEELER
	CHARLOTTE WILKES	

PLEDGES

GERALDINE GILLETT	ELIZABETH LEACH	MARJORIE WISWELL
ESTHER HOWELL	HELEN RYZNAR	GRACE WOLFES
	MAXINE NOYES	

CHAPTER ROLL

Alpha	Michigan State Normal College, Ypsilanti, Michigan
Beta	Northwestern State Teachers' College, Alva, Oklahoma
Gamma	Central State Teachers' College, Mt. Pleasant, Michigan
Delta	Cheney, Washington
Epsilon	Milwaukee, Wisconsin
Zeta	State Teachers College, Indiana, Pennsylvania
Eta	Miami University, Oxford, Ohio
Theta	Cincinnati, Ohio
Iota	Kansas State Teachers College, Emporia, Kansas
Kappa	State Teachers College, Durant, Oklahoma
Lambda	Central Missouri State Teachers College, Warrensburg, Missouri
Mu	Colorado State Teachers College, Greeley, Colorado
Nu	State Teachers College, Ada, Oklahoma
Ni	University of Ohio, Athens, Ohio
Omicron	Marshall College, Huntington, West Virginia
Pi	Missouri State Teachers College, Kirksville, Missouri
Rho	Buffalo State Teachers College, Buffalo, New York
Sigma	Drake University, Des Moines, Iowa
Tau	State Teachers College, Chico, California
Upsilon	Florida State for Women, Tallahassee, Florida
Phi	University of California, Westwood Hills, West Los Angeles, Cal.
Chi	Spearfish Normal School, Spearfish, South Dakota
Psi	Kent State Teachers College, Kent, Ohio
Omega	University of Southern California, Los Angeles, California
Alpha Alpha	Alabama Polytechnic Institute, Auburn, Alabama
Alpha Beta	Kansas State Teachers' College, Pittsburg, Kansas
Alpha Gamma	Detroit Teachers' College, Detroit, Michigan
Alpha Delta	Louisiana State Teachers' College, Natchitoches, Louisiana
Alpha Epsilon	State Teachers' College, Farmville, Virginia
Alpha Zeta	Western State College, Gunnison, Colorado
Alpha Eta	James Milliken University, Decatur, Illinois
Alpha Theta	John B. Stetson University, Deland, Florida
Alpha Iota	Teachers' College, Indianapolis, Indiana
Alpha Kappa	Harris Teachers' College, St. Louis, Missouri
Alpha Lambda	Wittenberg College, Springfield, Ohio
Alpha Mu	Hays, Kansas



*Top Row—F. OVERLY, H. WEISSER, M. BELLAMY.
Second Row—E. LEHMAN, C. HOLTZKEMPER, M. ECKLEY.
Third Row—R. JEFFERIES, E. LIMBERG, L. MORRIS.*

SIGMA NU PHI

Established 1897

Colors—Yellow and White

Flower—Marguerite

PATRONESSES

Mrs. ELTON RYNearson

Mrs. L. L. BECKER

HONORARY PATRONESS

Mrs. W. H. SHERZER

FACULTY ADVISERS

Miss A. BOARDMAN

Miss B. GOODISON

ACTIVE MEMBERS

MARION BELLAMY
CHARLOTTE BROWN
CATHERINE DALY
MARJORIE ECKLY
MARGARET EVANS
ARLA EYER
MADELYN GREENHOE

RUTH JEFFERIES
EVELYN LEHMAN
ELIZABETH LIMBERG
LOUISE MORRIS
FRANCES OVERLY
HELEN WEISSER
LUELLE WISEMAN

CATHERINE HOLTZKEMPER

PLEDGES

MILDRED WARD
BETHAL GULLEN

LETITIA FORGOROS
CAROLINE LEAVENWORTH

RESIDENT MEMBERS

Miss MARIAM BARTON
Miss ESTHER SCHLOZ
Mrs. IDA MAY VAN AKEN BELL

Mrs. CATHERINE CROSSMAN
Mrs. MARY COSE DELL
Miss ADELAIDE MACVICKER

ALUMNAE CHAPTER

Beta
Gamma

Detroit, Michigan
Toldeo, Ohio



Top Row—B. NOBLE, T. SWART, L. HANNIBAL.
Second Row—V. RICHARDS, W. HAYNES, C. STEIDLE.
Third Row—L. ESHENRODER, H. FISH, H. CORNELL.

K A P P A P S I

Established 1901

Colors—Pink, Green, White

Flower—Apple Blossom

PATRONESSES

MISS RUTH BARNES
MISS MILDRED CRAWFORD
MISS HELEN DOLMAN
MISS MARY HATTON
MISS BELLE MORRISON

HONORARY MEMBERS

MISS CLYDE FOSTER
MISS FAITH KIDDOO
MISS GERTRUDE PHELPS

ACTIVE MEMBERS

EVELYN ADAMS
HARRIET CORNELL
CAROLINE CULVER
LUCILE ESHENRODER
HELEN FISH
LILA HANNIBAL
WILMA HAYNES
BEATRICE NOBLE
BERNETH NOBLE
MARGARET NOBLE
MARY PARKER
VIVIAN RICHARDS
DORIS RITTER
CHRISTINE STEIDLE
THELMA SWART
DOROTHY WIEDERHOFT

PLEDGES

ALICE COOK
MARGARET COTTRELL
JEAN SMITH
MARGARET WALKER
CHARLOTTE WYMAN

RESIDENT ALUMNAE

MRS. ESTHER COONEY
MRS. MARGARET DAWSON
MRS. BELLE GOODING
MRS. AILEEN LINDBERT
MRS. FRANCIS MILLARD
MRS. MARGARET ROSS
MRS. MARIAN SIMMS
MRS. MILDRED STEVENS
MRS. MARIAN WATTS

ALUMNAE CHAPTERS

Detroit, Michigan
Dearborn, Michigan
Toledo, Ohio
Port Huron, Michigan
Saginaw, Michigan



Top Row—A. CHURCHILL, J. WURMSER, J. STURMER, A. REYNOLDS.
Second Row—M. MAHER, J. HIGGINS, M. MANN, H. HENCHY.
Third Row—I. MCGILL, J. GESELL, A. EVANS, E. PALMER.
Bottom Row—M. DUKESHERER, D. LAWRENCE.



DELTA PHI

Established 1909

Colors—Yellow, White, Blue

Flower—Chrysanthemum

PATRONESSES

MISS ADELLA JACKSON

MRS. L. W. OLDS

MRS. M. S. PITTMAN

FACULTY MEMBER

MISS HAZEL FUOSS

ACTIVE MEMBERS

RUTH BAYLIS
JULIANNA BEDELL
ALYCE CHURCHILL
EDYTHE CRAMER
ANNETTE EVANS
JUNE GESELL
HELEN HENCHEY
JUNE HIGGINS
RUTH HILE
MARY HOUSE
JOAN WURMSER

DOROTHEA LAWRENCE
MARY MAHER
MARGARET MANN
ISABEL MCGILL
ESTHER MUNRO
JEAN OLDER
ELEANORE PALMER
MARY PRAY
ARLENE REYNOLDS
JESSIE STURMER
CAROL TRESTRAIL

PLEDGES

GLENNA TIEDGEN

PHYLLIS BEAUVAIS

ALUMNAE CHAPTER

Detroit, Michigan



Top Row—D. MASON, P. LINCK, J. PINKSTON, P. SHOOK.
Second Row—E. HANRATT, A. DEARING, A. GERMAN, M. SKELLY.
Third Row—G. LEFURGE, W. CHROBAK, J. NEWTON, R. BAYLER.
Bottom Row—R. DORRELL, V. LANTZ, C. SILVERNALE, H. SIMA.

THETA LAMBDA SIGMA

UPSILON CHAPTER

Established 1912

Colors—Crimson and Black

Flower—American Beauty Rose

PATRONESSES

MRS. J. M. BROWN

MRS. H. Z. WILBER

FACULTY MEMBERS

MISS E. RANKIN
MISS E. SMITH

MRS. A. H. GILMORE
MISS J. MOORE

HONORARY MEMBERS

MRS. J. H. McCULLOCH

MRS. C. L. ANSPACH

ACTIVE MEMBERS

MABEL BLAIR
ROSEEN BAYLER
ALBERTA DEARING
RUTH DORRELL
HELEN DE WALD
EDNA HANRATTA
RUTH HALLMAN
VIVIAN LANTZ
GERALDINE LE FURGE
PAULINE LINCK

DORIS MASON
JEAN NEWTON
JEWEL PINKSTON
HELEN SIMA
CATHERINE SILVERNALE
PHYLLIS SHOOK
MARJORIE SKELLY
WANDA CHROBAK
SUE GUNDRY
MARGUERITE OLMSTEAD

MARGARET KAVANAUGH

PLEDGES

ALICE GERMAN

BARBARA SCOOT

ELSIE DANDISON

CHAPTER ROLL

Alpha
Beta
Gamma
Delta
Epsilon
Upsilon

Chicago, Illinois
Rogers Park, Illinois
Valparaiso, Indiana
Fort Worth, Texas
Little Rock, Arkansas
Ypsilanti, Michigan

ALUMNAE CHAPTER

Detroit, Michigan



*Top Row—V. SYLVESTER, H. REED, G. HAUSE.
Second Row—L. M. NEUMANN, C. HALLER, D. KEENER, J. BURGESS.
Third Row—M. STOTZ, P. MASAK, I. DRESSER, E. BURKE.
Bottom Row—V. SMITH, F. ANDERSON, E. RUYLE, R. WARNER.*



K A P P A G A M M A P H I

Established 1914

Colors—Blue and White

Flower—Violet

PATRONESSES

MRS. ANNABELLE WARREN

MRS. DAVID N. ROBB

MRS. O'GERAN

FACULTY MEMBER

MRS. HERBERT IRISH

ACTIVE MEMBERS

FRANCES ANDERSON
FRANCES ATWELL
JEAN BURGESS
EDNA BURKE
MABLE BARBAR
JANET CAMPBELL
ELIZABETH CAULKINS
DOROTHY ECKLEY
GRETCHEN HAUSE
EDA HERWIG
ENIZ HALBEN

DOROTHY KEENER
PAULINE MASAK
LOIS MAE NEUMANN
HELEN REED
ESTHER RUYLE
VALETTA SMITH
MARION STOTZ
VERA SYLVESTER
RUTH WARNER
MARJORIE WHITMORE
MARY WINDAU

ALUMNAE CHAPTER

Detroit, Michigan



Top Row—H. KREBS, G. E. BURROUGHS, A. LONG, O. WILLIAMS.
Second Row—I. RIED, M. HILL, I. RANDELS, F. HOBAN.
Bottom Row—M. BROPHY, L. CARPENTER, R. DARROW, B. WILLIAMS.

SIGMA SIGMA SIGMA

OMICRON CHAPTER

Established 1898

Colors—Purple and White

Flower—Purple Violet

Publication—The Triangle of Sigma Sigma Sigma

PATRONESSES

MRS. HARRY BENNETT
MRS. DONALD GRIDLEY

MISS SKINNER
MISS STOWE

FACULTY MEMBERS

MISS STINSON
MISS ALLISON

MISS PROUSE
MISS REGAL

ACTIVE MEMBERS

MARION BROPHY
ELAINE BURROUGHS
LULU CARPENTER
REVA DARROW
FRANCES HOBAN
HELEN KREBS
ADELAINE LONG
MARY MABIN
MARIAN NEIR
MONA NIBLETT

IONE RANDELS
ALICE RAWSON
RUTH RAWSON
ISLA REID
EMMA SCHREMS
MAGDALENA SLOOTWEG
LOIS STROHAUER
ETHEL SWEET
BEATRICE WILLIAMS
OLWEN WILLIAMS

PLEDGES

MILDREW ARDIS
MARGARET BERKA
DOROTHY ELLEN COOK
MARY DALY
SUE HAVILAND
MARGARET HILL

VIRGINIA HORTON
ELIZABETH LONG
SIBYL MAGIELSKI
GRACE PINK
LOUISE RENTON
AMELIA STOVER

CHAPTER ROLL

Alpha
Kappa
Zeta
Iota
Lambda
Mu
Nu
Xi
Omicron
Pi
Rho
Sigma
Tau
Upsilon
Chi
Psi
Alpha Alpha
Alpha Beta
Alpha Gamma
Alpha Delta
Alpha Epsilon
Alpha Zeta
Alpha Eta
Alpha Theta
Alpha Iota
Alpha Kappa
Alpha Lambda
Alpha Mu
Alpha Nu
Alpha Zeta

State Teachers' College, Farmville, Virginia
Miami University, Oxford, Ohio
Buffalo State Teachers' College, Buffalo, New York
Colorado State Teachers' College, Greeley, Colorado
Indiana State Teachers' College, Indiana, Pennsylvania
Kirksville State Teachers' College, Kirksville, Missouri
Missouri State Teachers' College, Warrensburg, Missouri
Northwestern State Teachers' College, Alva, Oklahoma
Michigan State Teachers' College, Ypsilanti, Michigan
State Teachers' College, Emporia, Kansas
Florida State College for Women, Tallahassee, Florida
Western State College of Colorado, Gunnison, Colorado
New Mexico Normal University, Las Vegas, New Mexico
East Central State Teachers' College, Ada, Oklahoma
Kansas State Teachers' College, Pittsburg, Kansas
Marshall College, Huntington, West Virginia
Concord State Teachers' College, Athens, West Virginia
Kent State College, Kent, Ohio
Fort Hays State College, Hays, Kansas
Drexel Institute, Philadelphia, Pennsylvania
Northwestern Missouri State Teachers' College, Marysville, Mo.
Louisiana State Normal College, Natchitoches, La.
School of Education, Butler University, Indianapolis, Ind.
State Teachers' College, East Radford, Virginia
Northwestern State Teachers' College, Tahlequah, Oklahoma
Fairmont State Normal School, Fairmont, West Virginia
Harris Teachers' College, St. Louis, Missouri
Southwestern Louisiana Institute, Lafayette, La.
Southern Illinois Normal University, Carbondale, Ill.
State Teachers' College, Whitewater, Wis.



Top Row—E. AUREN, J. RAPPLEYE, P. BRAIDWOOD, B. CLARK.
Second Row—M. MERRITT, D. GALLIMORE, T. SCHRAM, L. PECK.
Bottom Row—M. E. DOWNING, B. KELLER, H. MEISEL.



DELTA SIGMA EPSILON

ETA CHAPTER

Established 1914

Colors—Olive Green and Cream

Flower—Cream Tea Rose

Publication—The Shield

PATRONESSES

MRS. F. A. TODD

MRS. FRANCIS J. SANT

FACULTY MEMBER

MISS CHLOE M. TODD

ACTIVE MEMBERS

ELLIE AUREN
 PHYLLIS BRAIDWOOD
 BLANCHE CLARK
 MARY E. DOWNING
 ELIZABETH KELLER
 FLORENCE LAWTON
 HENRIETTA MEISEL
 MARGARET MERRITT

ADRIENNE PAYNE
 LETHA PECK
 JANICE RAPPLEYE
 ALICE RE
 THELMA SCHRAM
 MINA VAN DAM
 GLADYS WALLACE
 MARYE WELLMAN

PLEDGES

CAROL ANNUTA
 JEAN BRAIDWOOD
 DORA GALLIMORE
 GERALDINE GOLDSMITH
 NORMA HAMMOND
 MARY E. LOURIM

JANE SAUNDERS
 RUTH SIPPOLA
 MARIAN TEFFT
 ETHEL UTTI
 MARIAN WOODWORTH
 RUTH WOODWORTH

CHAPTER ROLL

Alpha
 Beta
 Gamma
 Delta
 Epsilon
 Zeta
 Eta
 Theta
 Iota
 Kappa
 Lambda
 Mu
 Nu
 Xi
 Omicron
 Pi
 Rho
 Sigma
 Tau
 Arethusa Upsilon
 Phi
 Chi
 Psi
 Omega
 Alpha Alpha
 Alpha Beta
 Alpha Gamma
 Alpha Delta
 Alpha Epsilon
 Alpha Zeta

Miami University, Teachers' College, Oxford, Ohio
 Indiana State Teachers' College, Indiana, Pennsylvania
 State Teachers' College, Greeley, Colorado
 Northwestern State Teachers' College, Alva, Oklahoma
 State Teachers' College, Emporia, Kansas
 New Mexico Normal University, Las Vegas, New Mexico
 Michigan State Teachers' College, Ypsilanti, Michigan
 Kansas State Teachers' College, Pittsburg, Kansas
 State Teachers' College, Kirksville, Missouri
 Temple University Teachers' College, Philadelphia, Penn.
 Marshall College, Huntington, West Virginia
 Ohio University, Athens, Ohio
 New Mexico State Teachers' College, Silver City, New Mexico
 Northwestern State Teachers' College, Tahlequah, Oklahoma
 Chico State Teachers' College, Chico, California
 Santa Barbara State Teachers' College, Santa Barbara, California
 Western State Teachers' College, Hays, Kansas
 Western State College, Gunnison, Colorado
 Kent State Normal College, Kent, Ohio
 Teachers' College, Buffalo, New York
 Louisiana State Normal College, Natchitoches, Louisiana
 Drake University, Des Moines, Iowa
 Missouri State Teachers' College, Warrensburg, Missouri
 Concord State Normal College, Athens, West Virginia
 State Teachers' College, Fresno, California
 Drexel Institute, Philadelphia, Pennsylvania
 Butler University Teachers' College, Indianapolis, Ind.
 Southern Illinois Normal University, Carbonville, Ill.
 Harris Teachers' College, St. Louis, Missouri
 State Teachers' College, Clarion, Pennsylvania



Top Row—B. KEUSCH, M. E. LAWRENCE, R. BROOKS.
Second Row—F. EDWARDS, G. PRINGNITZ, B. FENNERT, G. LUDWIG.
Bottom Row—L. TURNER, D. HAGAMAN, M. TAYLOR, E. MAIN.

ALPHA SIGMA ALPHA

MU MU CHAPTER

Established 1924

Established as Zeta Tau Alpha 1910

Colors—Pearl White, Crimson, Palm Green and Gold

Flowers—Narcissus and Aster

FACULTY MEMBER

MISS ESTELLE BAUCH

PATRONESSES

MRS. HAROLD BARSS
MRS. GUY KENNEDY

MRS. FRANK McLANE
MRS. GEORGE MILLAGE

MRS. JACK SHEPARD
MRS. HARRY SMITH

ACTIVE MEMBERS

BEATRICE BIRD
ROWENA BROOKS
FRANCES BRYANT
FRANCES EDWARDS
BEATRICE FENNERT
DOROTHY HAGAMAN
BEATRICE KEUSCH
ELEANORE LASKEY

MARY ESTHER LAWRENCE
CATHERINE LUCHTMANN
GLADYS LUDWIG
ELSIE MAIN
GRACE PRINGNITZ
MARY TAYLOR
LYLETH TURNER
ALICE VAN AKEN

CHAPTER ROLL

Alpha Alpha
Alpha Beta
Alpha Gamma
Beta Beta
Gamma Gamma
Delta Delta
Epsilon Epsilon
Zeta Zeta
Eta Eta
Theta Theta
Iota Iota
Kappa Kappa
Lambda Lambda
Mu Mu
Nu Nu
Xi Xi
Omicron Omicron
Pi Pi
Rho Rho
Sigma Sigma
Tau Tau
Upsilon Upsilon
Phi Phi
Chi Chi
Psi Psi

Miami University, Oxford, Ohio
State Teachers' College, Kirksville, Missouri
State Teachers' College, Indiana, Pennsylvania
State Teachers' College, Greeley, Colorado
State Teachers' College, Alva, Oklahoma
Ohio University, Athens, Ohio
State Teachers' College, Emporia, Kansas
State Teachers' College, Warrensburg, Missouri
State Teachers' College, Pittsburg, Kansas
Boston University, Boston, Massachusetts
Drake University, Des Moines, Iowa
Temple University, Philadelphia, Pennsylvania
Ohio State University, Columbus, Ohio
State Normal College, Ypsilanti, Michigan
Drexel Institute, Philadelphia, Pennsylvania
University of California, Los Angeles, California
State Teachers' College, Kent, Ohio
State Teachers' College, Buffalo, New York
Marshall College, Huntington, West Virginia
Western State Teachers' College, Gunnison, Colorado
State Teachers' College, Hays, Kansas
Dennison University, Granville, Ohio
State Teachers' College, Marysville, Missouri
Indianapolis Teachers' College, Indianapolis, Indiana
State Teachers' College, Natchitoches, Louisiana

ALUMNAE CHAPTER

Alumnae Chapter

Detroit, Michigan



Top Row—G. AFFELDT, F. PALMER, D. DEAN.
Second Row—J. ATKINSON, N. THORNBERRY, P. MOORE.
Bottom Row—B. KLENOW, E. NEWBERRY.

KAPPA MU DELTA

Established 1923

Mu Delta Established 1914

Colors—Pink and White

Flower—Pink Rose

PATRONESSES

MISS JANET MEYERS

MRS. ARDITH MISNER

HONORARY PATRONESSES

MRS. HARVEY COLBURN

MRS. PAUL EHMAN

RESIDENT MEMBERS

MISS ANNE BUYTENDORP
MRS. MARIE BRADLEY
MISS GERTRUDE WHITING

MISS MARTHA COLBURN

MRS. PAUL EHMAN
MRS. BERNODA SIGNOR
MISS FRANCES YOUNG

ACTIVE MEMBERS

GWENDOLY AFFELDT
IVY ATKINSON
CAROL BOGERT
ETHEL CARLSON
DOROTHY DEAN
BEATRICE KLENOW

MARGARET MOORE

ELSIE NEWBERRY
FERNE PALMER
DOROTHY SNYDER
HELEN SPRINGER
NINA THORNBERRY
HELEN TORPEY

PLEDGES

ALICE BERCHEM
ILENE WILLETT
GENEVIEVE KRISLER
MARIAN FARR

FRANCES CONGER

ELEANOR KREUTACH
KATHLEEN KANE
MADELEINE SCHLEUSS
LUCILLE SHALLA

ALUMNAE CHAPTER

Beta

Detroit, Michigan



Top Row—M. DANA, E. SQUIRES, H. HUGHES.
Second Row—C. COMPEAU, MISS MARTINDALE, M. JEWELL.
Bottom Row—E. PRAY, D. BREED, F. WALKER.

ALPHA MU SIGMA

Established as Harmonious Mystics 1900

Colors—Cerise and White

Flowers—Cerise, White Rose

PATRONESSES

MRS. H. F. SHAEFER

MRS. W. F. WILCOX

MRS. H. B. BRITTON

FACULTY MEMBERS

MRS. LOTTA EIDING

MISS SALLY ANN MARTINDALE

HONORARY MEMBERS

GEORGIA RICHARDSON BASKERVILLE

EVA WEST DUNN

MRS. B. L. D'OOGHE

MRS. CLARA McANDREW

NEVA GREEN ERWIN

LOUISE GEORGE HUMPHREY

ELLATHEDA SPOFFORD

MRS. LORINDA CLIFFORD

MRS. CARL LINDEGREN

ELEANORE HAZZARD PEACOCK

ELLEN KISHLER GAUDY

GRACE EMERY

MAUDE D. McALLISTER

ACTIVE MEMBERS

DORIS BREED

MILDRED McCOMB

CORAL COMPEAU

ELLEN PRAY

MARTHA DANA

ALICE QUIGG

MARY DALY

LUCILLE ROSS

AGNES HOUEY

EDITH SQUIRES

ELEANORE HUDSON

THELMA VAUGHN

MARIAN JEWELL

FRANCES WALKER

MARIAN LEMEN

PLEDGES

CORA MAE DWELLE

ELIZABETH WHITEHOUSE

HAZEL HUGHES

BERNICE ZIMMERMAN

RESIDENT MEMBERS

FAY ALLEN

FLORENCE McKENZIE

MARY BAKER

GLADYS TYLER NEWTON

CLARA BAKER

MARIE S. ORDWAY

ALICE BEAL

ABIGAIL OWEN

HELEN BEAL

AUDREY PRAY

MARJORIE BONNINGHAUSE

DORIS ROSS

GRETCHEN BORST

FERN EMERY ROTIGAL

DEE DEUBEL CAMERON

MARIE SAMSON

RUTH CLEARY

HELEN SHERWOOD

MARIE D. CLEARY

FRANCES STRONG

ESTHER CLINE

RUTH S. SOUTHGATE

GRACE EMERY

FLORENCE SWEET

MABLE GLASS GEORGE

MARJORIE SWEET

MARIAN GOODING

LAURA SWEET

JANE HOLZHAUER

MURIEL TOWNSEND

PHOEBE JEFFERSON

DELPHINE VARNEY

DOROTHY LANGUIS

AGNES WARDROPER

ELIZABETH LEICK

WINIFRED DAVIS WEIR

RUTH LELAND

PHYLISS C. WILLIAMSON

JANET McALLISTER

MARIE GOETZ WOOD

LORINDA MacANDREW

RUTH WYCOFF

HENRIETTA McGOUGH

ALMA W. ZEISLER



Top Row—E. SWALLOW, R. FISCHER, M. HERRICK, W. DICK.
Second Row—M. ZWEIDINGER, L. DWELLEY, G. STUMM, D. JACKSON.
Bottom Row—M. J. CAMPBELL, G. CIANCY, J. GROH, K. MCGARVEY.

ALPHA SIGMA TAU

ALPHA CHAPTER

Established 1899

Colors—Emerald and Gold

Flower—Yellow Rose

Publication—The Anchor

PATRONESSES

MRS. W. H. RENINGER

MRS. F. E. LORD

HONORARY PATRONESSES

MISS ADA A. NORTON

MRS. G. D. SANDERS

RESIDENT MEMBERS

MRS. LLOYD WALTERS
MISS VIOLA MILKS

MISS ESTHER STRUM
MRS. ROLLAND BATES

ACTIVE MEMBERS

VERNICE ALLEN
JEAN CAMPBELL
WINIFRED DICK
LAURA DWELLEY
RUELLE FISCHER
LAVERN FREEMAN
JANE GROH
MAXINE HERRICK

DORIS JACKSON
VIOLET LAHTI
KATHLEEN MCGARVEY
GENEVIEVE STUMM
EDNA SWALLOW
HELEN WAGONER
JEANETTE YERDON
MURIEL ZWEIDINGER

PLEDGES

MARION FISCHER

CATHERINE HADDEN

CHAPTER ROLL

Alpha
Gamma
Delta
Zeta
Eta
Theta
Iota
Kappa
Lambda
Nu
Xi
Omicron
Pi
Rho
Sigma

Michigan State Normal College, Ypsilanti, Michigan
Milwaukee Teachers' College, Milwaukee, Wisconsin
Indiana State Normal College, Indiana, Pennsylvania
Lockhaven State Normal, Lockhaven, Pennsylvania
Ohio State Normal, Kent, Ohio
Detroit Teachers' College, Detroit, Michigan
State Teachers' College, Emporia, Kansas
Miami University, Oxford, Ohio
Temple University, Philadelphia, Pennsylvania
State Teachers' College, Greeley, Colorado
Western State Teachers' College, Gunnison, Colorado
Concord State Teachers' College, Athens, West Virginia
Harris Teachers' College, St. Louis, Missouri
Southwestern Teachers' College, Durant Oklahoma
Buffalo Teachers' College, Buffalo, New York

ALUMNAE CHAPTERS

Detroit, Michigan
Grand Rapids, Michigan

Emporia, Kansas

Youngstown, Ohio
Buffalo, New York



Top Row—H. VINTON, G. PULLMAN.
Second Row—E. OCHS, I. SCHACHT, M. KUIVINEN.
Third Row—G. KRIESEL, E. STEPHEN, M. DAY, E. FAINGOLD.
Bottom Row—B. BUCKLER, M. ATKINS, E. WENZEL, H. HANNEKEN.

PI DELTA THETA

ETA CHAPTER

Established as Theta Chi

Colors—Myrtle green, White and Gold

Flower—Marguerite

Publication—Myrsine

PATRONESSES

MRS. L. ARNET
MRS. P. S. BRUNDAGE

MRS. D. C. GREEN
MRS. A. LONGNECKER

MRS. F. P. WILBUR

FACULTY MEMBER

MRS. NOBLE LEE GARRISON

HONORARY MEMBERS

MISS MARGARET SILL

MISS MYRA GRATTON

ACTIVE MEMBERS

MELDA ATKINS
MARGARET DAY
ESTHER FAINGOLD
DORIS HAMMOND
ERNA HAMMOND
HELEN HANNEKEN
VIVIEN JEAND'HEUR

GERTRUDE KUIVINEN
MARTHA KUIVINEN
EVA OCHS
GRACE PUHLMAN
IRIS SCHACHT
EVELYN STEPHEN
HELEN VINTON

ELIZABETH WENZEL

PLEDGES

BEATRICE BUCKLER
JEAN DYPKA

DORIS LONG
ANNE QUACKENBUSH

IRMA SIMS

ALUMNAE CHAPTER

Detroit, Michigan



V. RICHARDS



E. OCHS



F. EDWARDS



H. HENCHEY

PAN - HELLENIC

VIVIAN RICHARDS, Kappa Psi	<i>President</i>
EVA F. OCHS, Pi Delta Theta	<i>Recording Secretary</i>
HELEN HENCHEY, Delta Phi	<i>Corresponding Secretary</i>
FRANCES EDWARDS, Alpha Sigma Alpha	<i>Treasurer</i>

The local Pan-Hellenic organization has been active on this campus since 1926. Its members are representatives from both local and national sororities. The offices are filled by a system of rotation.

At its meetings, sorority ethics are discussed by student and faculty members. Rules for rushing are laid down for the year, as well as rules for the formal parties, and ways of serving their college.

Each term an inter-sorority dinner is given at which a loving cup is presented to the sorority house whose scholarship rated the highest for the preceding term. The cup was presented to Alpha Mu Sigma in the fall term and to Theta Lambda Sigma in the winter term. The dinners were successful in bringing a closer relationship between sororities.



R A T E R N I T I E S

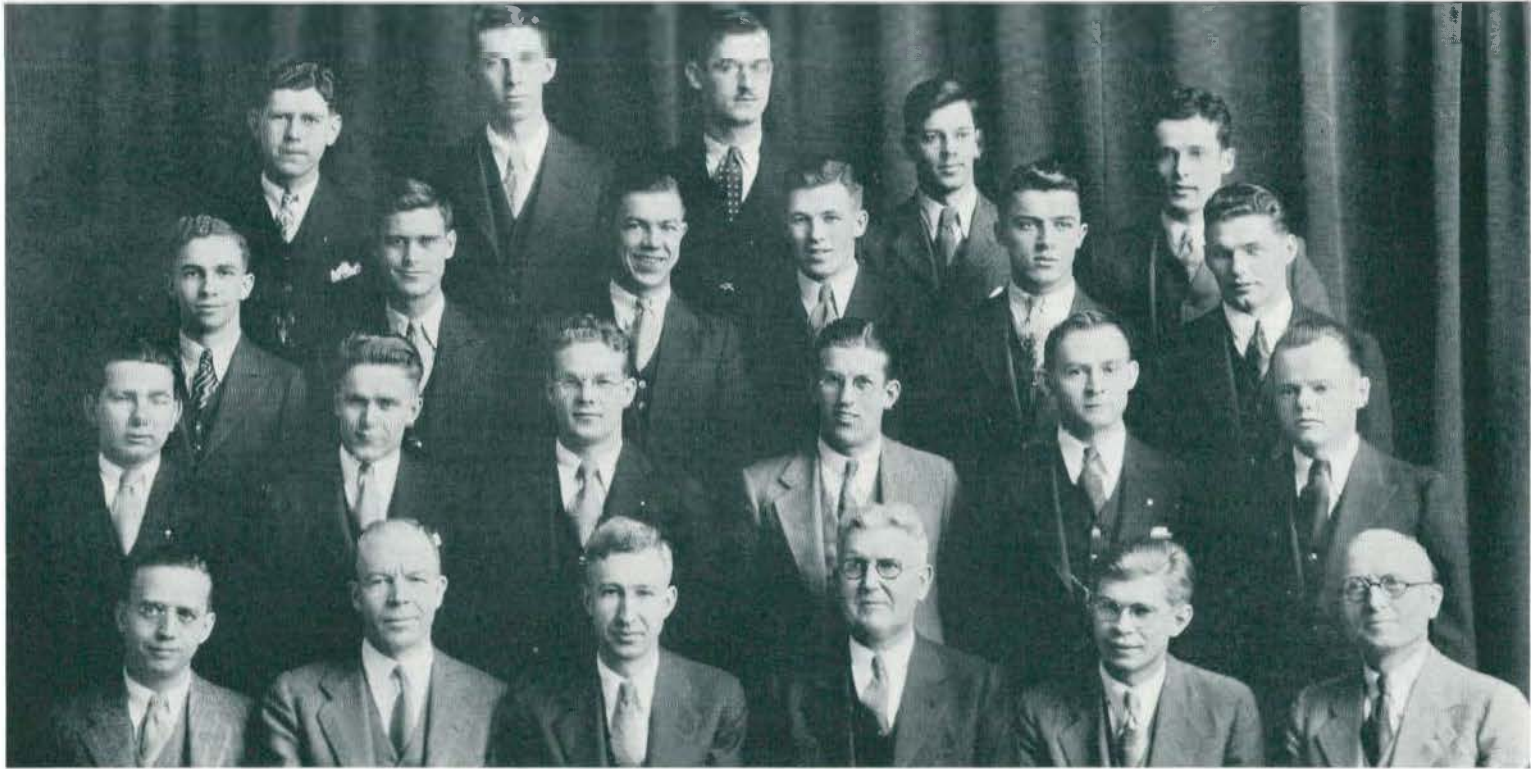

ALPHA TAU DELTA

Top Row—J. ROBB, D. BRUNDAGE, F. GLICKERT, W. KERR, C. FOX.

Third Row—S. AINSWORTH, H. MASKA, C. HAMPTON, R. LOWRY, J. ZENOWITZ, K. KAHLER.

Second Row—G. OPINCAR, R. WHITE, P. McCULLEY, D. MOORE, K. PERRY, I. HIBBARD.

Bottom Row—MR. WILCOX, DR. P. S. BRUNDAGE, DR. H. L. SMITH, DR. GORTON, M. TRAVISS, DR. MCKAY.



ALPHA TAU DELTA

Established 1907—Incorporated 1911

PATRON

DR. FREDERICK R. GORTON

HONORARY PATRON

DR. NATHAN A. HARVEY

FACULTY MEMBERS

PROFESSOR BERT W. PEET
DR. FREDERICK B. MCKAY
DR. HARRY L. SMITH
DR. PERRY S. BRUNDAGE
DR. CARL ERIKSON

MR. CLARENCE LOESELL
MR. WILLIAM WILCOX
MR. LEWIS GOLCZYNSKI
MR. LAWRENCE DEBOER
MR. FLOYD SMITH

OFFICERS

MAYNARD TRAVISS
HENRY MASKA
LESLIE HIBBARD
CONN FOX
RAY LOWRY
FRED GLICKERT
GEORGE OPINCAR

President
Vice-President
Secretary
Treasurer
Corresponding Secretary
Sergeant at Arms
Reporter

MEMBERS

DONALD BRUNDAGE
JUDD ROBB
FRED GLICKERT
WILLIAM FERR
CONN FOX
STANLEY AINSWORTH
HENRY MASKA
CLAUDE HAMPTON

RAY LOWRY
GEORGE OPINCAR
PHILO MCCULLEY
DURWOOD MOORE
KENNETH PERRY
MAYNARD TRAVISS
LESLIE HIBBARD
JAMES McLAUGHLIN

PLEDGES

RAY WHITE
EDWARD CELESKY
MICHAEL STULA

TOM COOPER
YOUNG MORRIS
NORMAN WIXON

ED. PIERCE

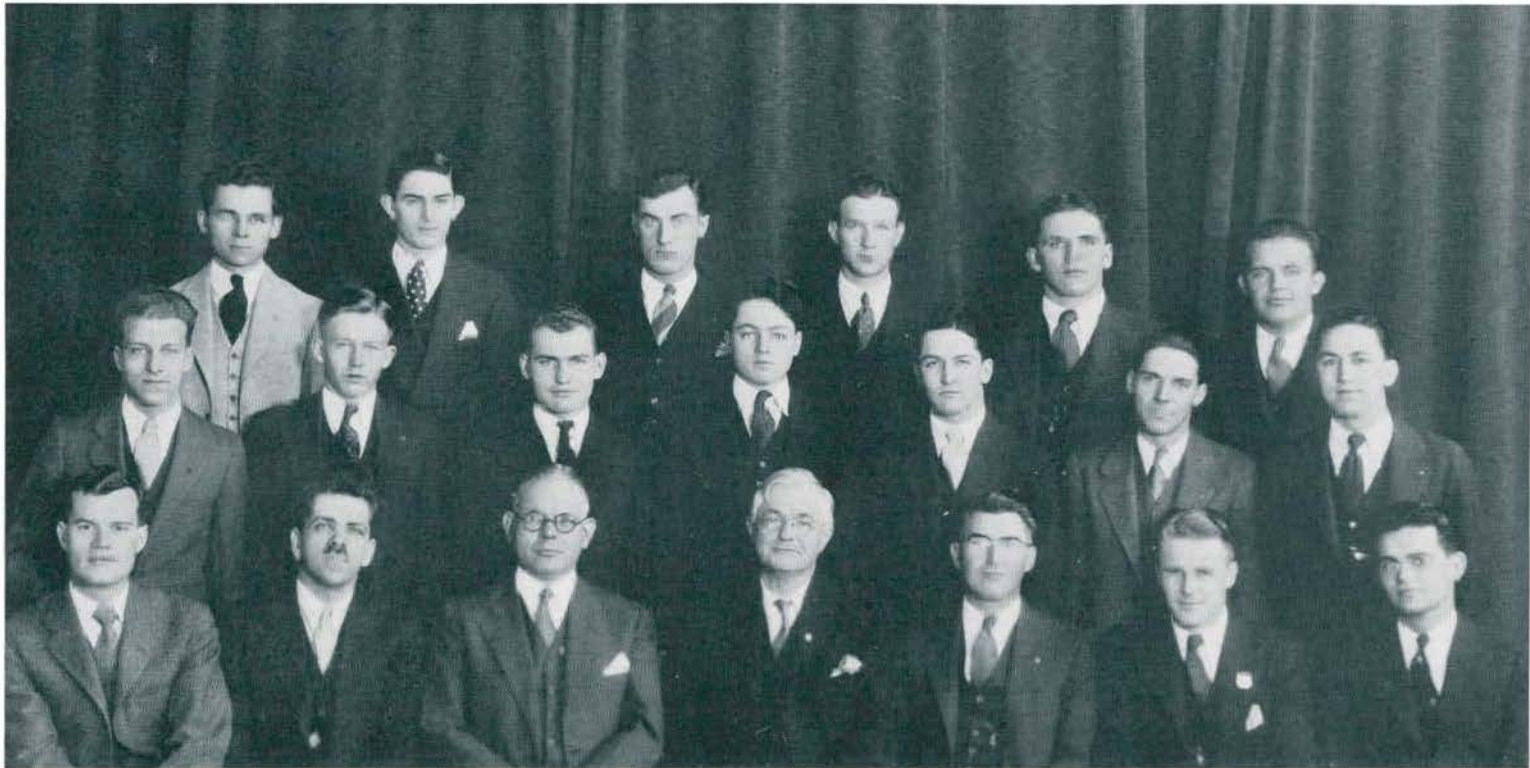

CHI DELTA
M. WILLIAMSON, R. WALLACE, N. MCCORRY, J. HYATT, D. ROCKWELL, F. BECKMAN.
L. BURTON, J. WATRING, J. NYE, W. HOGG, L. MOWER, E. SHUART, A. FORESTER.
E. RICHARDSON, PROF. HUBBELL, DR. SAMPSON, PROF. PRAY, PROF. WILLOUGHBY, R. SEEKELL, B. KLAIBER.

CHI DELTA

Established 1914—Incorporated 1928

Colors—Lavender and Gold

Flower—Fleur-de-lis

PATRON

PROFESSOR CARL E. PRAY

FACULTY MEMBERS

PROFESSOR HUBBELL
PROFESSOR SAMPSON

PROFESSOR WILLOUGHBY

MR. DELMAR ALLMAN
MR. RAY BINNS

OFFICERS

ROBERT SEEKELL
EUGENE RICHARDSON
BUD KLAIBER
MAX WILLIAMSON
WESLEY DIETIKER
GEORGE HOGG
DEAN ROCKWELL
ANDREW FORESTER
JACK HYATT

President
Vice-President
Secretary
Treasurer
Alumni Secretary
Sergeant-at-Arms
Athletic Manager
Pledge Manager
House Manager

MEMBERS

ROBERT SEEKELL
JACK HYATT
JAMES NYE
DEAN ROCKWELL
E. RICHARDSON
GEORGE HOGG
M. WILLIAMSON
BUD KLAIBER

A. FORESTER
HERBERT KENT
R. WARDROP
ROBERT RICHARDSON
WARREN SMITH
WARD DUNLAP
WESLEY DIETIKER
EDMUND SHUART

PLEDGES

JAMES WATRING
FRED BECKMAN
ROBERT WALLACE
NORMAN MCCORRY
TIMM QUINN
DAVID LEGAULT
GRIER IVORY

GEORGE KNAPP
LAUREN BURTON
LESLIE MOWER
SIDNEY SUMMERHILL
GEORGE REED
GLENN AUTEN
HERMAN REICHLER

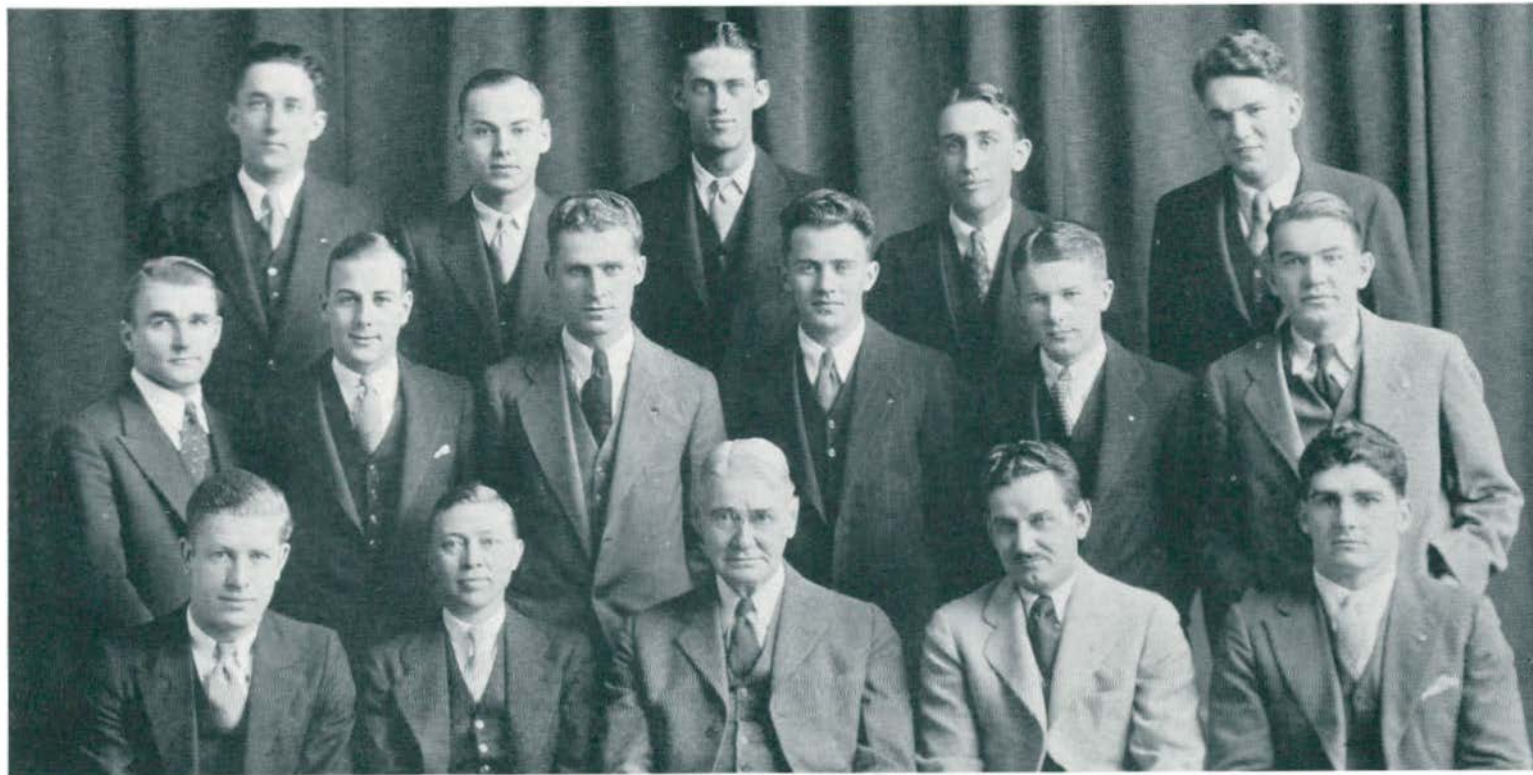

KAPPA PHI ALPHA
J. ZAMROWSKI, G. HAIDT, H. HANES, W. BELLMAN, W. PERRY.
W. LINDEMAN, C. CONRAD, R. BROWN, R. KRUEGER, J. MOHLER, R. DUNLOP.
B. WRIGHT, DR. SANDERS, DR. LYMANN, G. MARSHALL, J. MCCARTHY.

KAPPA PHI ALPHA

Established 1902

Color—Royal Purple

Flower—American Beauty Rose

PATRON

DR. E. A. LYMAN

HONORARY MEMBER

MR. D. L. QUIRK, JR.

FACULTY MEMBERS

DR. G. D. SANDERS
DR. C. L. ANSPACH
DR. S. E. FAGERSTROM
MR. LAWRENCE DUNNING

MR. ALBERT SABOURIN

MR. HARRY OCKERMAN
MR. RAY STITES
MR. GEORGE MARSHALL
MR. EDWIN STAHL

OFFICERS

BEN WRIGHT
JOSEPH McCARTHY
WALTER BELLMAN
CECIL CONRAD
WILBERT LINDEMAN
GLEN HAIDT

Alpha
Beta and House Manager
Gamma
Delta and Pledge Master
Corresponding Secretary
Athletic Manager

ACTIVE MEMBERS

HARRY BAKER
WALTER BELLMAN
JOHN BOJCUN
CECIL CONRAD
ROBERT DUNLOP
GLEN HAIDT
HAROLD HANES
ROY KRUEGER
WILBERT LINDEMAN
JOSEPH McCARTHY

JACK MCKENZIE
JAMES MOHLER
GILBERT PATCH
WILLIAM PERRY
THOMAS PLOWMAN
KENNETH SIMMONS
JOHN SOULE
ORLIE WARD
WALTER WARD
BEN WRIGHT

JOHN ZAMROWSKI

PLEDGES

HAROLD BAKER
LEELAND COULAN
CHARLES DAVID

FRED LIECHTY
DONALD ROSS
JACK SHEPHARD

GERALD SCHEFFLER

The two outstanding events on the Kappa Phi Alpha social calendar were the annual Pledge Party given in Charles McKenny Hall and a farewell party given in honor of our Patron, Dr. E. A. Lyman.

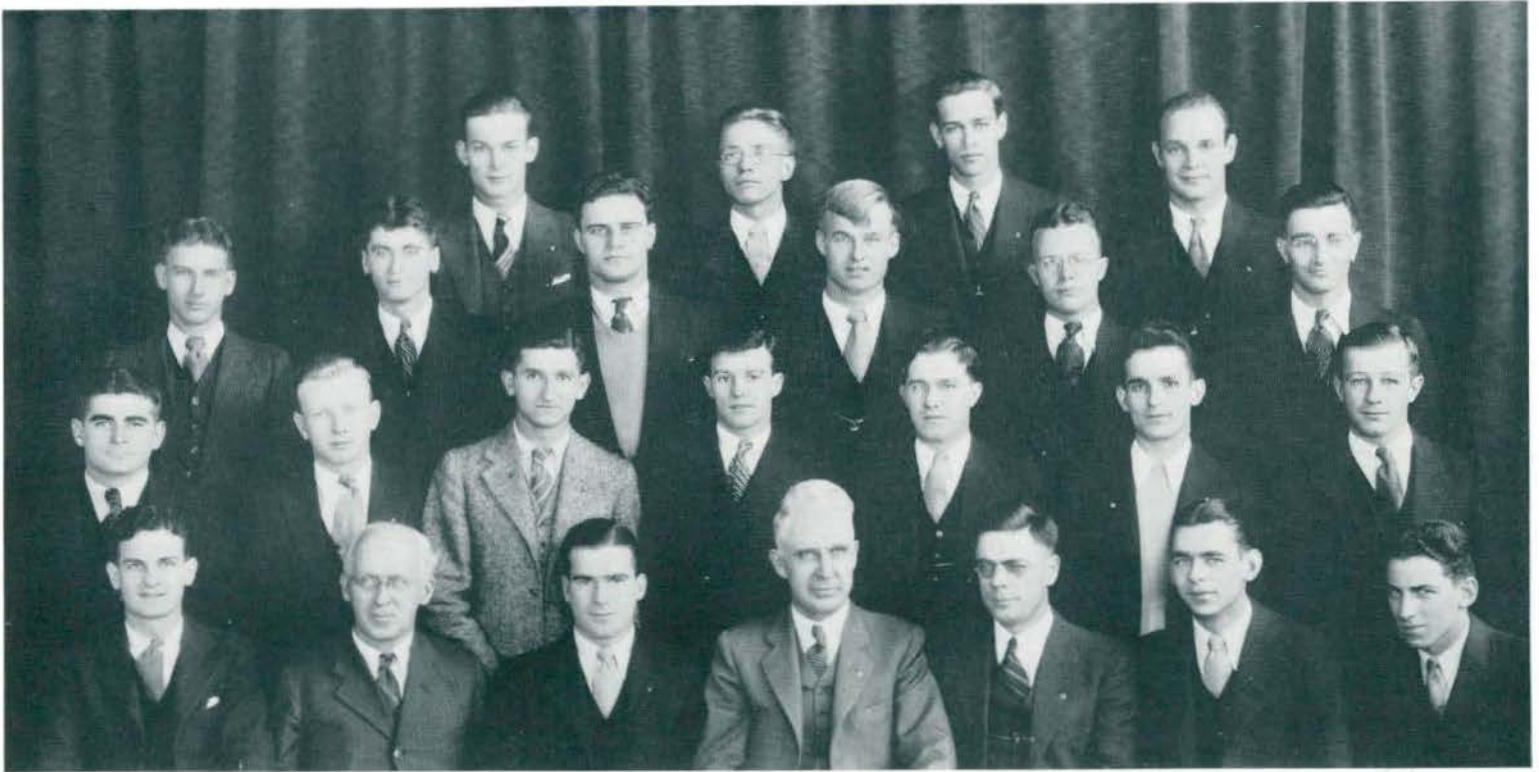

PHI DELTA PI

Top Row—R. THOMPSON, R. PETERSON, W. MORRIS, C. SIMMONS.

Third Row—C. SHUMAN, R. KELLY, J. BENEDICT, O. SANDERS, E. TANK, F. NOLDEN.

Second Row—M. STEVENSON, L. DYSTANT, A. SARGENTI, J. JOHNS, L. SHORLAND, H. DURRELL, N. MYERS.

Bottom Row—J. MATHIESON, J. S. LATHERS, W. WILSON, H. Z. WILBUR, ● GILL, J. WOGAN, H. MYER.

PHI DELTA PI

Founded 1893

Colors—Pink and White

Flower—Carnation

PATRON

PROFESSOR HORACE Z. WILBER

FACULTY MEMBERS

PROFESSOR C. M. ELLIOTT
MR. O. M. GILL
PROFESSOR J. M. HOVER
REGISTRAR CLEMENS STEIMLE

ASSOCIATE PROFESSOR P. J. MISNER
PROFESSOR A. A. METCALF
PROFESSOR J. S. LATHERS
MR. ARTHUR W. WALKER

OFFICERS

WYATT S. WILSON
JOHN WOGEN
HERBERT MEYER
JAMES MATHIESON
CHARLES COGGINS
CHARLES COGGINS
OLIN SANDERS
JAMES MATHIESON

President
Vice-President
Secretary
Treasurer
Sergeant-at-Arms
Athletic Manager
Pledge Manager
House Manager

MEMBERS

JACK JOHNS
RICHARD KELLY
LEWIS SHARLAND
MERLE STEVENSON
EDWARD TANK
ROBERT PACKARD

HAROLD HOUSE
CARL SIMMONS
JOHN BENEDICT
RUSSELL PETERSON
CLYDE BUDD
WOODROW MORRIS

PLEDGES

FRANK NOLDIN
FRANK CAMPBELL
FRANK CRAMPTON
URBAN McDONALD
HERBERT BEAN
BOB WILSON

MATT ZUMPH
JOHN RUUS
HENRY DURRELL
ROY THOMPSON
EDMUND GILLIAM
KIRK RIDDERING

LORNE DYTANT

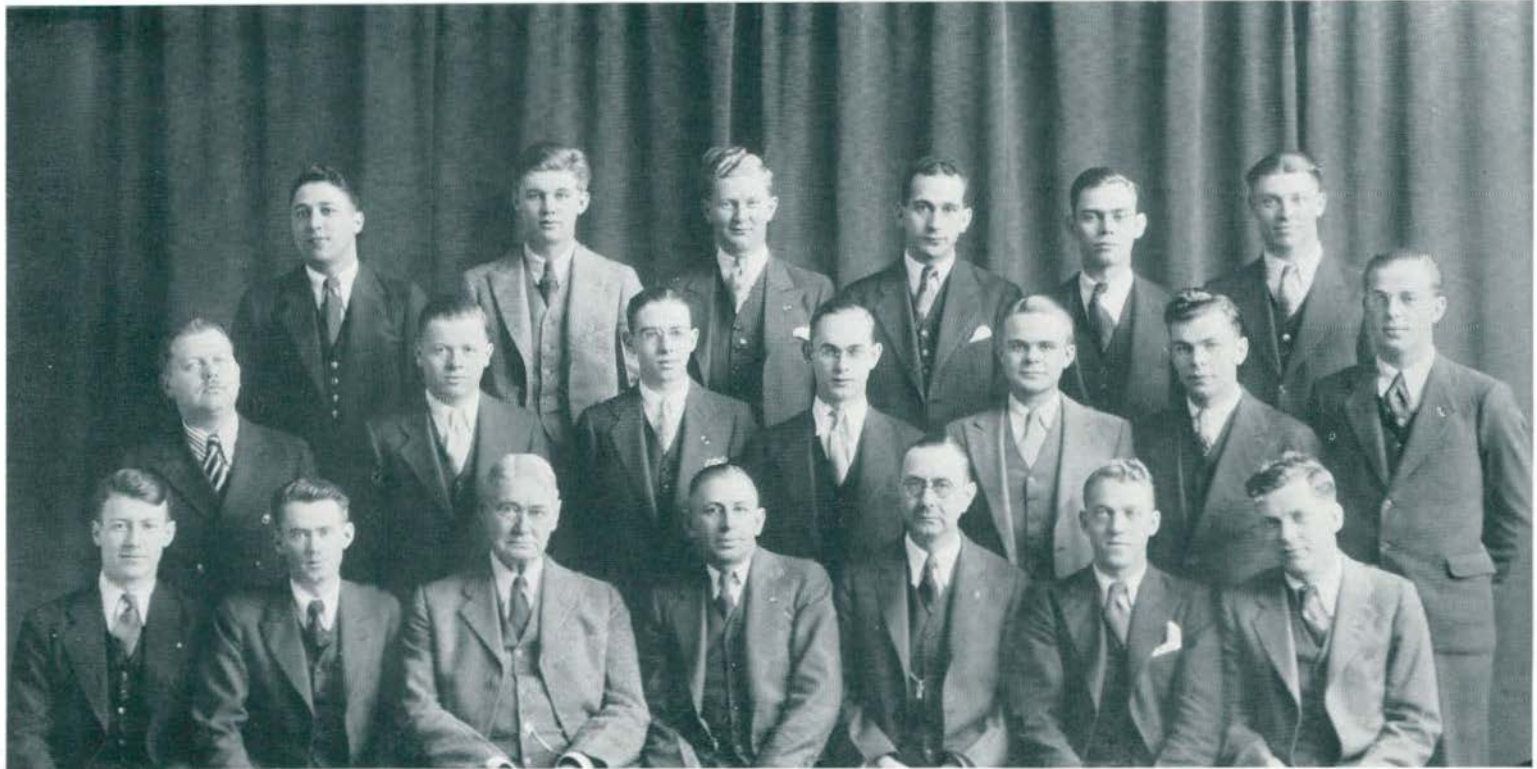

SIGMA MU SIGMA

Top Row—C. ACKERMAN, W. SCHOLTZ, E. TREVARROW, W. FENNER, C. STEINMANN, W. CAMPBELL.
Second Row—R. BRYAN, R. BORTRUM, W. VERKLER, A. MORTON, R. HODGES, K. CHALMERS, S. LAWRENCE.
Bottom Row—C. SHOOK, C. FORD, DR. LYMAN, DR. JUCHHOFF, MR. WOOD, A. TERHUNE, C. WOOD.

SIGMA MU SIGMA

IOTA CHAPTER

PATRON

DR. FREDERICK JUCHHOFF

HONORARY MEMBERS

PRESIDENT CHARLES MCKENNY

DR. ELMER A. LYMAN

OFFICERS

CHARLES FORD
CLARK SHOOK
AL TERHUNE
WILLARD ROBINSON
DONALD WOODBURY
CHESTER ACKERMAN
FORD BRYAN

Honorable Doctor
Master
Bachelor
Associate
Assistant
Registrar
Bursar

MEMBERS

CHESTER ACKERMAN
CHARLES FORD
AL TERHUNE
REGINALD DAVIES
CARL WOOD
FRITZ WOOD
RODERICK BRYAN
FORD BRYAN
CLARK SHOOK

RICHARD HODGES
KENNETH CHALMERS
DONALD WOODBURY
HARRY WOOD
CARL STEINMAN
WALDO CAMPBELL
WILLARD ROBINSON
ALFRED MORTON
ROSS COOK

PLEDGES

WILBERT SCHOLTZ
JAMES DIRKSE
HARRY CARLSON
RAY BARTRAM
WILLIAM FENNER
ROBERT VERKLER

KINGSLEY ST. JOHN
SCOTT LAWRENCE
EARL TREVARROW
CARLETON ADAIR
YATES KENNEDY
SAM VASIU

JOHN HAMP

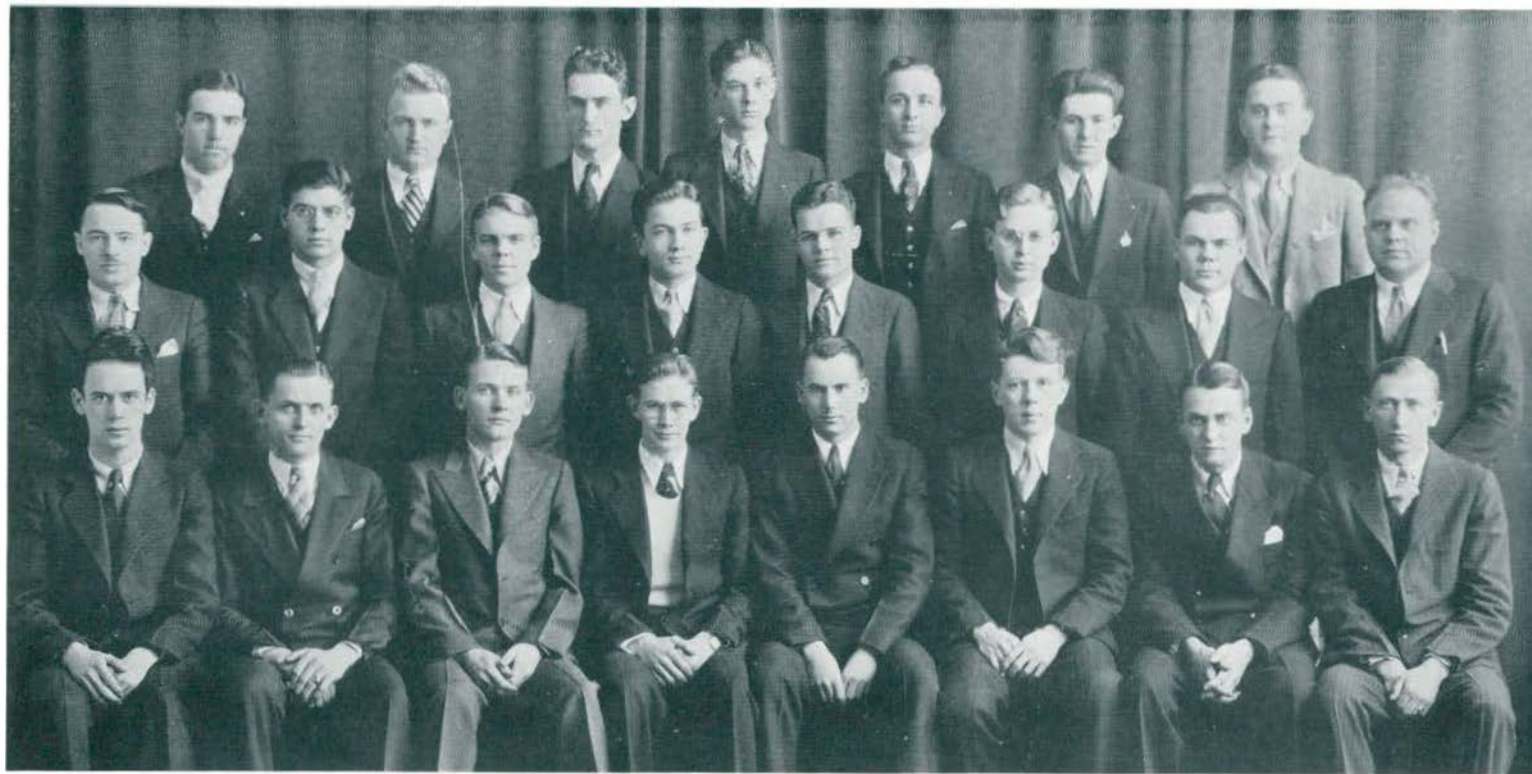

ZETA CHI SIGMA

Top Row—K. HOWE, M. SWEET, L. PICKETT, J. ARTHURS, R. OVERHOLT, W. ZEPP, B. KIZER.
Second Row—G. DONALDSON, C. ERICKSON, A. ZORN, S. HORVATH, T. BRAY, V. KLEIN, J. MITCHELL, R. BLASIER.
Bottom Row—W. MILLER, H. LUTKE, D. HUTH, R. PARISH, V. KNOWLTON, H. RENNEKER, E. BONNEAU, J. JACKSON.

ZETA CHI SIGMA

Established 1928—Incorporated 1931

Colors—Maroon and Gold

Flower—Daffodil

PATRON

MR. H. WILLARD RENINGER

HONORARY MEMBERS

PROFESSOR JOHN F. BARNHILL
MR. EDGAR W. WAUGH

OFFICERS

VICTOR KNOWLTON	<i>President</i>
LAURENCE LIVINGSTON	<i>Vice-President</i>
ROGER PARISH	<i>Secretary</i>
DONALD HUTH	<i>Treasurer</i>
HEROLD LUDTKE	<i>Alumni Secretary</i>
CHARLES CHANDLER	<i>Sergeant-at-Arms</i>
EDWARD BONNEAU	<i>Athletic Manager</i>
JACK MITCHELL	<i>Pledge Manager</i>
HAROLD RENNEKER	<i>House Manager</i>

ACTIVE MEMBERS

HAROLD ANDERSON	VINCENT KLEIN
ROBERT BLASIER	VICTOR KNOWLTON
EDWARD BONNEAU	LAURENCE LIVINGSTON
THERON BRAY	HEROLD LUDTKE
CHARLES CHANDLER	JACK MITCHELL
GEORGE DONALDSON	ROGER PARISH
DONALD HUTH	HAROLD RENNEKER
JOSEPH JACKSON	WILLIAM ZEPP

PLEDGES

JAMES ARTHURS	WINFIELD MILLER
CLARK ERIKSON	ARTHUR MOE
KENNETH HOWE	LESTER PICKETT
STEVEN HARVATH	MAX SWEET
WILLIAM BRONSON	RAYMOND OVERHOLT
BOYCE KIZER	AUGUST ZORN

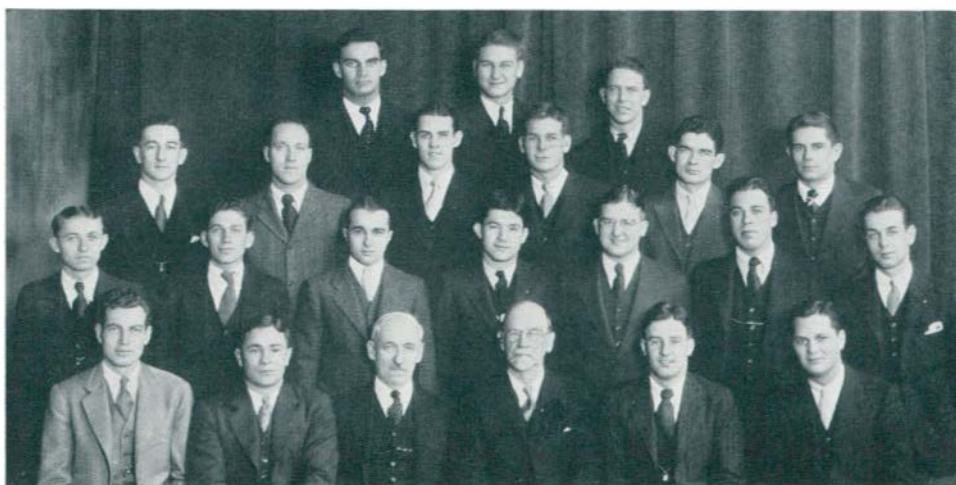

Top Row—E. THROOP, H. BERNHAGEN, K. HAWK.
Third Row—G. HOBBS, A. RAIDER, J. MCKINLEY, B. ARNOLD, A. STANFIELD, J. ORAVEC
Second Row—R. MICHAELIS, H. ORY, L. OLIVER, L. BATTERSON, R. SMITHERMAN, J. WILLIAMS, R. PALM
Bottom Row—M. THORPE, R. TUTTLE, DR. NORRIS, DR. D'OUGE, E. MORCOMBE, F. DARCY.

ARM OF HONOR

Established 1895—Incorporated 1895

Colors—Red and Black

Flower—Red Carnation

PATRONS

PROFESSOR BENJAMIN L. D'OUGE PROFESSOR ORLANDO O. NORRIS

FACULTY MEMBERS

PROFESSOR LLOYD W. OLDS PROFESSOR ELTON J. RYNEARSON
 MR. WALTER M. ADRIAN

OFFICERS

R. TUTTLE
 E. MORCOMBE
 M. THORPE
 R. PALM
 F. DARCY
 G. HOBBS
 H. BERNHAGEN
 N. SAYE
 E. THROOP
 R. TUTTLE
 G. HOBBS
 F. DARCY

*Lord High
 Commander*
Vice-Commander
Scribe
Treasurer
Corresponding Secretary
Sergeant-at-Arms
Athletic Manager
Pledge Manager
House Manager
Reporter
Custodian

MEMBERS

F. ARNOLD
 R. ARNOLD
 H. BERNHAGEN
 L. BATTERSON
 F. DARCY
 K. GUST
 K. HAWK
 M. HERSHEY

G. HOBBS
 J. MCKINLEY
 E. MORCOMBE
 L. OLIVER
 J. ORAVEC
 R. PALM
 A. RADER
 A. STANFIELD

N. SAYE
 R. MICHAELIS
 R. TUTTLE
 E. THROOP
 M. THORPE
 H. ORY
 R. SMITHERMAN
 J. C. WILLIAMS



Top Row—M. LARKINS, M. KLINE, W. STEWART.
 Second Row—K. JEWELL, C. COBB, M. HOLMQUIST, M. WALTHER.
 Bottom Row—J. BUSH, C. SCOTT, C. LUCHTMAN, R. ARNOLD.

M U S I G M A C H I

Organized in 1928

Incorporated 1930

Colors—Maroon and White

PATRON

PROFESSOR FREDERICK ALEXANDER

HONORARY MEMBERS

MR. D. CHESTER RYAN
 MR. JOHN CHALLIS

MR. MARIUS FOSSENKEMPER
 ASSOCIATE PROFESSOR CARL LINDEGREN

OFFICERS

KENNETH JEWELL
 WILLIAM STEWART, JR.
 CLEO COBB
 GALE HIBBARD
 CLEO COBB
 WILLIAM STEWART, JR.

President
Vice-President
Secretary-Treasurer
Sergeant-at-Arms
Athletic Manager
House Manager

MEMBERS

KENNETH JEWELL
 MAYNARD KLEIN
 WILLIAM STEWART
 CLEO COBB
 REX ARNOLD
 GALE HIBBARD

WILLIAM WALTHER
 CLARENCE LUCHTMAN
 HOWARD TELLER
 IRVING BUSH
 CORNELIUS SCOTT
 MERLIN HOLMQUIST

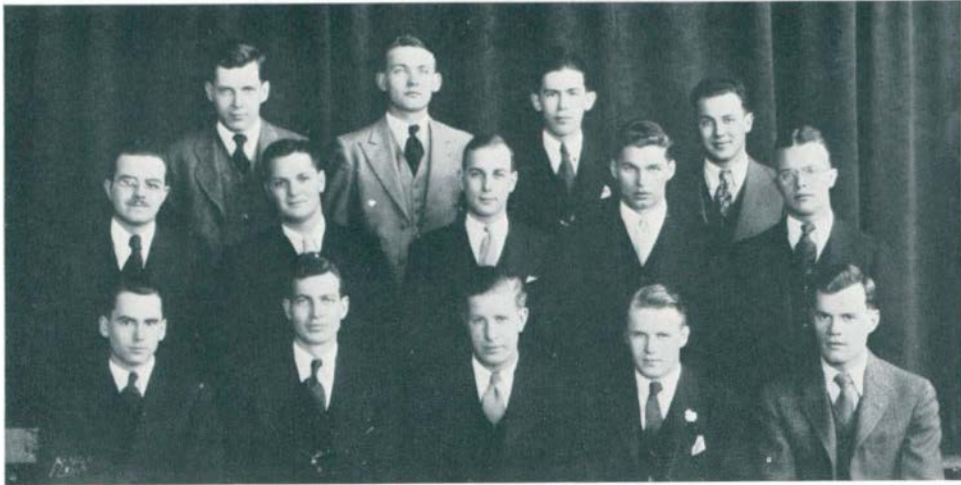

Top Row—C. WOOD, D. HUTH, W. STEWART, C. COBB.
 Second Row—R. DAVIES, F. DARCY, C. CONRAD, K. KAHLER, E. TANK.
 Bottom Row—V. KNOWLTON, M. THORPE, B. WRIGHT, R. SEEKELL, E. RICHARDSON.

INTERFRATERNITY COUNCIL

Founded 1932

OFFICERS

BEN WRIGHT
 MELVIN THORPE
 ROBERT SEEKELL

President
Vice-President
Secretary-Treasurer

MEMBERS AS REPRESENTATIVES

Zeta Chi Sigma

VICTOR KNOWLTON
 DONALD HUTH

Mu Sigma Chi

WILLIAM STEWART
 KENNETH JEWELL

Arm of Honor

MELVIN THORPE
 FRANK DARCY

Phi Delta Pi

MERLE STEVENSON
 EDWARD TANK

Chi Delta

ROBERT SEEKELL
 EUGENE RICHARDSON

Sigma Mu Sigma

CARL WOOD
 REGINALD DAVIES

Alpha Tau Delta

KARL KAHLER
 LESLIE HIBBARD

Kappa Phi Alpha

BEN WRIGHT
 CECIL CONRAD

A purposeful movement to entertain among such social organizations a more co-operative unit in these college activities, and to substantiate good will, is the object of the Inter-Fraternity Council.



ATHLETICS



W

O

M

E

N



M. WINDAU



F. ANDERSON



H. REED

WOMEN'S ATHLETIC ASSOCIATION

MRS. HERBERT IRISH

Faculty Advisor

OFFICERS

FRANCES ANDERSON

President

DOROTHY ECKLEY

Vice-President

MARY WINDAU

Secretary-Treasurer

HELEN REED

Recorder of Points

The purpose of the Women's Athletic Association is to sponsor all girls' athletics on the campus. Each term an athletic program consisting of both major and minor sports is open to class and independent club competition. In addition to group competition, the girls receive points for any individual activities in which they participate. Since its humble beginning in 1925, W. A. A. has come to reach girls more and more, until now, under the guidance of Mrs. H. Irish, it is a flourishing organization which affords great opportunities to all girls interested in athletics. This year, by organizing competition on the independent club basis, W. A. A. has succeeded in getting more non-physical education students to participate in its sport program, and in the future, club competition will largely replace the old class and sorority sports.

THE 1933 A U R O R A

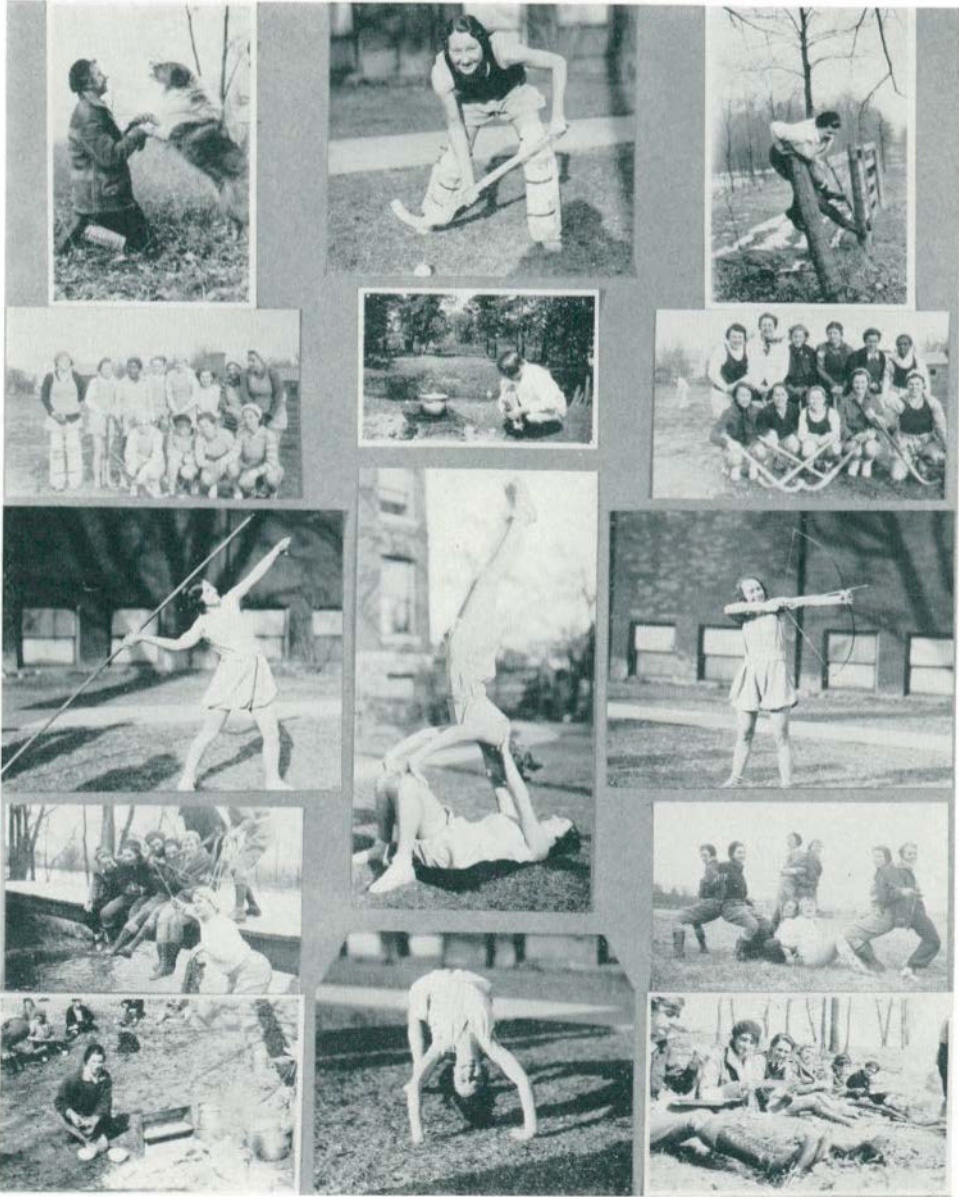



Top Row—LUELLE WISEMAN, ANNA HELLER, FRANCES ANDERSON, ENID ALEXANDER, RUTH MORRICE.
Second Row—MARJORIE ECKLEY, CORAL COMPEAU, DOROTHY ECKLEY, MARJORIE WHITMORE, EDA HARWIG.
Bottom Row—DORIS HARRISON, ENIZ HOLLEEN, ESTHER RUYLE, HAZEL DOWD, GLENDA WILLIAMS.

HOCKEY CHAMPIONS

The girls started the 1932-1933 sports program with a bang! It began when some individual connected her hockey stick with the ball. For two months each of the four class teams reported at least once a week, and, as a result, the field hockey tournament was one of the most exciting and dramatic ones ever held. The Juniors won the championship. The Freshmen, Seniors and Sophomores placed second, third and fourth respectively.

Laying aside their hockey sticks these same class teams now directed their attention toward speedball. Neither rain nor snow dampened their enthusiasm, and, at the end of the scheduled games, the Sophomores were first in place, the Juniors second, the Seniors third, and the Frosh fourth.

During the evenings of the fall term the gymnasiums were filled by sorority and club volleyball teams. Competition was unusually keen among the sororities, and many games had to be played before first place was awarded to Kappa Gamma Phi, second place to Alpha Mu Sigma, and third to Alpha Sigma Alpha. The independent club games were a source of much amusement. Humor was introduced through the names chosen by these groups, and it is an absolute fact that the Weary Willies seized first place while the Flat Feet and Butter Fingers were content with second and third places.



Top Row—HELEN BANK, CORAL COMPEAU, PHYLLIS BEAUVAIS, VIVIEN JEAND'HEUR.
Second Row—FRANCES ANDERSON.
Bottom Row—DOROTHY ECKLEY, HAZEL DOWD, ESTHER RUYLE.

BASKETBALL CHAMPIONS

This year the competition in basketball was keener than ever before. Both class and sorority teams gave way to the club form of competition. These club teams were made up of half general and half physical education students. All members were vitally interested in playing basketball, and welcomed the regularly scheduled games. The Crooners took first place with the Crack Shots and Weary Willies as close rivals.

Winter term W. A. A. sponsored an extensive program of minor sports.

Deck tennis, shuffle board, handball, ping-pong, and badminton were put on an individual point basis allowing the girls to earn five points for a round in these sports.

The Association has taken over the girls camp program this year. Both winter and fall terms the campers spent one week-end at Camp Newkirk near Dexter, Michigan. In the spring term, camp was held at the Camp Fire-Girl Scout camp near Rose Center, Michigan. In order to be eligible to go to camp, it is necessary for each girl to earn a minimum of fifty points in minor sports. This has boosted the minor sports program this year. The achievement of being the highest point holder in minor sports for the year has stimulated keen rivalry.



Top Row—JULIA PAVLICH, FREDA KUNERT, ESTHER RUYLE.
Second Row—VIRGINIA EVERARD, BEATRICE BOUCH, MRS. IRISH, LORRAINE LARSON, MARY WINDAU,
 DORIS HARRISON.
Bottom Row—LOIS NEUMANN, PAULINE MASAK, ELIZABETH KELLER, RUTH WAGGONER, HELEN REED,
 EDNA BURKE.

JACKET WINNERS

Baseball, organized on the club basis, was the major sport offered during the spring term. Tennis, quoits, and archery tournaments were played off among the classes and sororities. During the warm months, swimming was more popular than ever. An interclass and inter-sorority swimming meet brought this sport to a climax. Water Polo afforded great opportunity for aquatic fans and was wholeheartedly participated in by the four class teams. The annual Women's Athletic Association banquet was held June 1, 1933, and at this time the girls received the awards they earned during the year. The W. A. A. awards are given according to the following point basis:

700 points	Numerals
1000 points	Letter
1500 points	Jacket
1800 points	1st Chevron
2100 points	2nd Chevron
2400 points	3rd Chevron
3000 points	Blanket



A R S I T Y



Top Row—MANAGER KURTZ, ROVINSKI, CARSON, GRUBER, ROCKWELL, EARLE, WILLIAMS, SMITH, BATTERSON.
Second Row—ASST. COACH HARRY OCKERMAN, ORAVEC, BENEDICT, NEWMAN, STINE, ASHLEY, THORPE, HANES, WILSON, HEAD COACH ELTON J. RYNEARSON.
Bottom Row—MILLER, F. ARNOLD, KAZLUSKY, BUGAJEWSKI, CAPT. CARL SIMMONS, R. ARNOLD, SANDERS, CAPT.-ELECT BOWMAN, DIRKSE, MANAGER WITTKOP.

1932 FOOTBALL SCHEDULE

Michigan Normal	7	University of Detroit	13
Michigan Normal	50	Northern State Teachers	0
Michigan Normal	27	Alma College	0
Michigan Normal	28	Central State Teachers	0
Michigan Normal	15	University of Michigan "B"	6
Michigan Normal	12	South Dakota State	0
Michigan Normal	6	Iowa State Teachers	12
Michigan Normal	145	Opponents	31



COACH ELTON RYNEARSON



CAPTAIN CARL SIMMONS

1932 FOOTBALL SEASON

Though beaten in the opening and closing games, Michigan Normal's Hurons were generally conceded to have gone through their best season in years. Starting the year with little more than a green gang of sophomore lineman, Coach Elton Rynearson and his aides labored untiringly on fundamentals almost within ten days of the opening tilt with University of Detroit. At this point the Huron mentors began whipping the machine into shape, and on September 30 presented an eleven comparable to any that had taken the field in the first game for Normal in many seasons.

UNIVERSITY OF DETROIT 13 — MICHIGAN NORMAL 7

For nearly three quarters Rynearson's charges headed the touted Titans with a seven point lead made possible when Frank Arnold lobbed a floater over the center of the line to Mel Thorpe who skirted over the last chalk mark for a score. Late in the third period, his quarterbacks having used everything they had, to no avail, the Titan board of strategy sent one diminutive Harold McCracken into the Red and White lineup. He stayed there just long enough to scamper across the Huron goal for two touchdowns and a 13-7 win for Dorais' boys.

NORTHERN STATE 0 — MICHIGAN NORMAL 50

After their opening setback the Hurons settled down to business, and in their next contest handed Northern State Teachers' the worst beating they have suffered in years. During the fray Rynie used twenty-two men. Batterson, Ashley, Smith, Benedict, and Bob Arnold shared in the scoring.

ALMA 0 — MICHIGAN NORMAL 27

The Hurons continued on their scoring rampage against Alma the following week handing the Scots a 27-0 lacing to atone for a 12-0 beating suffered by Normal the last time the schools met. With Captain Simmons back in the lineup the Hurons were a new club. "Cowboy" scored one of the winning scores along with tallies by Batterson, Dirkse and Carson.

CENTRAL STATE 0 — MICHIGAN NORMAL 28

With Louie Batterson turning in the greatest exhibition of broken field running seen around Mt. Pleasant in some time, the Hurons romped over Central State's Bearcats 28-0. The win more than atoned for the humiliating 20-12 bounce Normal took the day of Homecoming from Central last season.

MICHIGAN RESERVES 6 — MICHIGAN NORMAL 15

For the first time the Hurons were forced to come from behind to beat Michigan "B" 15-6. Normal got off to a bad start, and the Wolverine Reserves led at half time 6-0. But the lead was short-lived for Quarterback Frank Arnold ran and passed the opposition to death and guided Smith and Dirkse across with a pair of touchdowns that sufficed to win for Normal.

SOUTH DAKOTA STATE 0 — MICHIGAN NORMAL 12

It was a fighting band of gridders that took the field against South Dakota State in the grand finale to the Homecoming program the following week, and that fighting band routed the Western Jack-rabbits 12-0 in one of the finest exhibitions of football seen on the local turf last season. The game saw the debut of Big Mel Thorpe as a backfield man. Mel had played behind the line in several previous games but opened up for the Homecoming tilt. He plunged and ran his way all over the field to score once himself and place the ball in position for Louie Batterson to carry it over for the other marker. The field generalship of Frank Arnold reached its height during this game.

IOWA STATE TEACHERS 12 — MICHIGAN NORMAL 6

Determined to partially erase the defeats suffered at the hands of the Hurons in previous years, Iowa Teachers were an inspired gang of gridmen when Coach Rynearson sent his tired-from-travel Hurons against them in the annual Dad's Day tilt, and the result was a rather gloomy night cap to the 1932 season. The Hurons were defeated 12-6.

A graduation loss, comparable only with that festivity which took Vanyo, Shoemaker, Muellick, Stover and half dozen others, this year shows something like eleven names. Among those who tacked up the moleskin for good last fall were Captain Carl Simmons, Frank Arnold, Dave Smith, Olie Sanders, Walt Kazlusky, Mel Thorpe, Waldo Ashley, Carson, Stine, and several others.

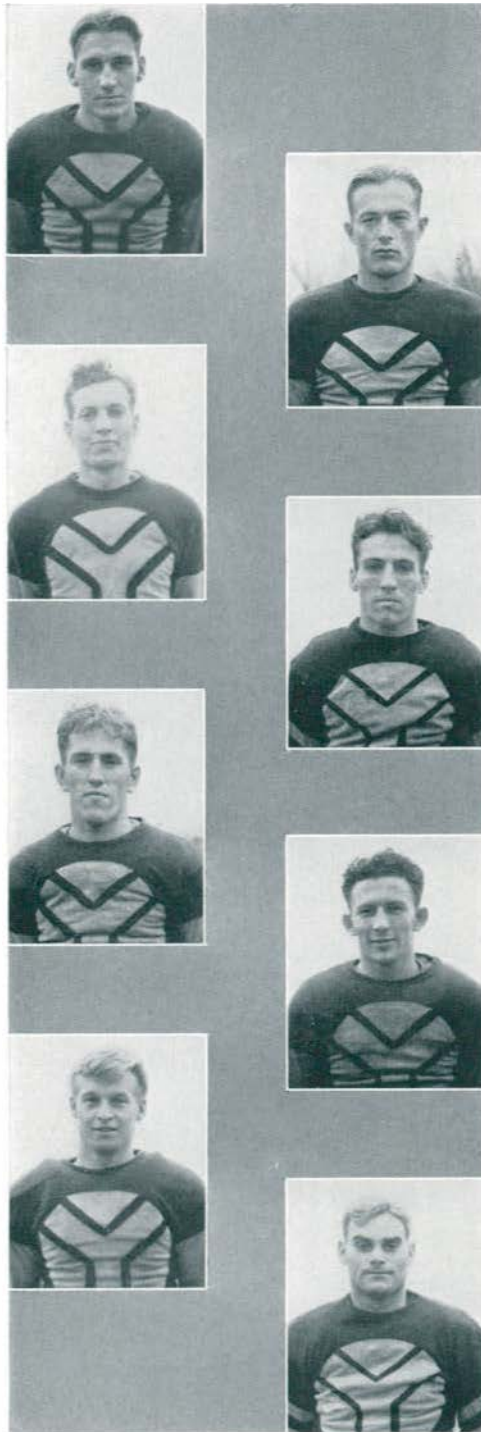

FRANK ARNOLD
Quarterback
Pasadena, Cal.
Senior

CARL BOWMAN
Captain-Elect
Guard
Toledo, Ohio
Junior

MELVIN THORPE
Halfback
Pasadena, Cal.
Senior

LEWIS CARSON
Halfback
Berkeley, Cal.
Senior

WALTER KAZLUSKY
Center
Wilkes-Barre, Pa.
Senior

WALDO ASHLEY
End
Oxford
Senior

OLIE SANDERS
Center
Lansing
Senior

CHARLES MILLER
End
Highland Park
Senior

DAVE SMITH
Halfback
Ypsilanti
Senior



NICK ROVINSKI
Tackle
Hamtramck
Sophomore



CHARLES EARLE
Tackle
Grand Rapids
Sophomore



BENNY BUGAJEWSKI
Guard
Toledo, Ohio
Junior



JOHN ORAVEC
End
Port Clinton, Ohio
Junior



DEAN ROCKWELL
Guard
Three Rivers
Junior



JAMES DIRKSE
Halfback
Grand Haven
Sophomore



EARLE STINE
Tackle
Ypsilanti
Senior



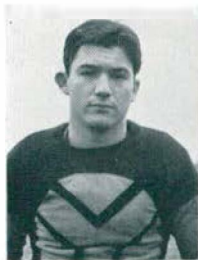

LOUIS BATTERSON
Halfback
Ypsilanti
Junior



ROBERT ARNOLD
Halfback
Pasadena, Cal.
Sophomore



HAROLD HANES
End
Keego Harbor
Junior



FERRIS NEWMAN
Tackle
Pontiac
Sophomore



ROBERT WILSON
Halfback
Grosse Pointe
Junior



JOHN BENEDICT
Halfback
Monroe
Junior



RAY WILLIAMS
Halfback
Detroit
Junior

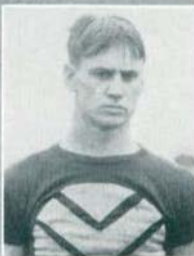

DALTON GRUBER
Tackle
Monroe
Junior

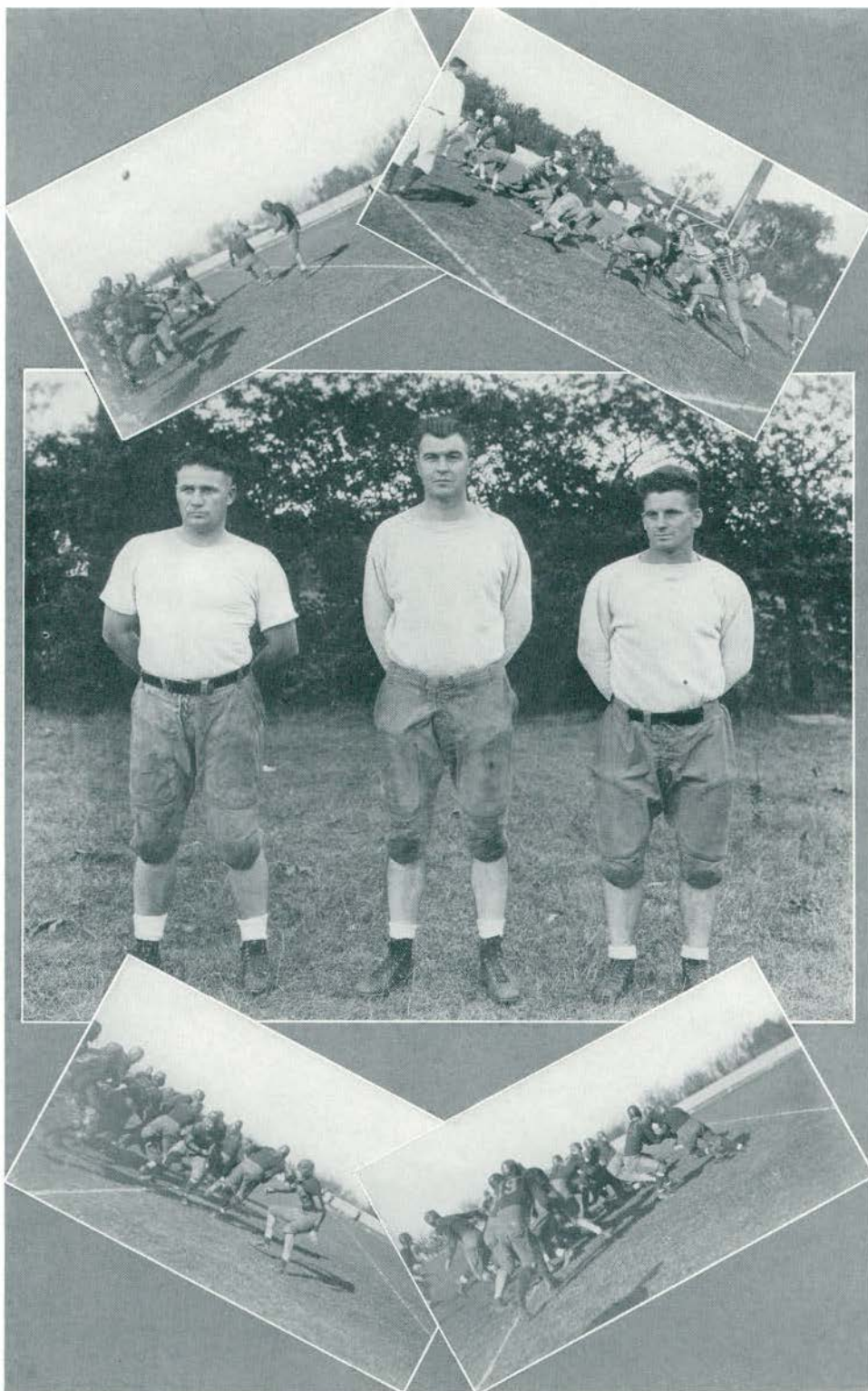

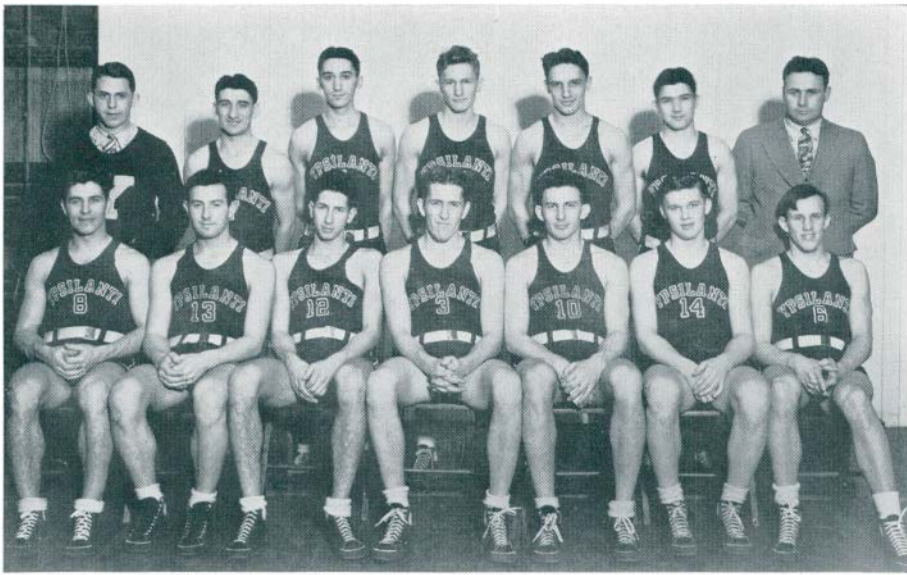

Top Row—MANAGER JAKE CLOSE, TED GOODE, BENNY BAYER, FRANK WORZNIAK, JOHN WORZNIAK, LOUIS BATTERSON, COACH HARRY OCKERMAN
Bottom Row—GEORGE JAGNAW, HARRY CARLSON, HARRY SOLOMON, CAPTAIN WALTER KAZLUSKY, WALDO ASHLEY, WILBERT SCHLOTZ, JAMES DIRKSE.

1933 COURT RECORD

Michigan Normal	39	Olivet College	30
Michigan Normal	37	Northern State	23
Michigan Normal	46	Michigan Tech	16
Michigan Normal	48	Loyola U.	28
Michigan Normal	27	St. Mary's	19
Michigan Normal	35	Central State	27
Michigan Normal	22	St. Mary's	24
Michigan Normal	36	Ferris	19
Michigan Normal	40	Armour Tech	24
Michigan Normal	33	Alma College	27
Michigan Normal	42	Central State	21
Michigan Normal	30	Loyola U.	20
Michigan Normal	30	Armour Tech	31
Michigan Normal	31	Ferris	23
Michigan Normal	31	Olivet College	21
Michigan Normal	37	Alma College	31
Michigan Normal	38	Northern State	21
Michigan Normal	602	Opponents	405



COACH HARRY OCKERMAN

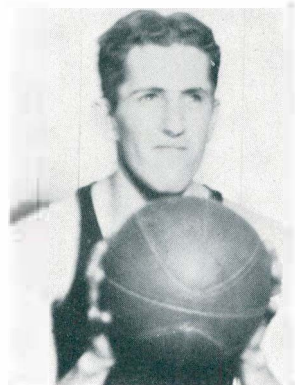

CAPTAIN WALTER KAZLUSKY

1933 COURT SEASON

With Harry Ockerman at the helm, Michigan Normal's Huron cagers went through their best season since 1925. Ockerman took up the task of coaching the Hurons this winter when Elton J. Rynearson assumed the position of Director of Athletics. During the winter the courtmen dropped but two games of the seventeen on their schedule. Back in 1925, with Rynie at the wheel, a strong band of basketeers won 16 out of a possible nineteen. On paper the records of the two separate units appear about equal, but because of the longer schedule and in the light of the opposition met with the material at hand, it is generally regarded that the aggregation of the days when the present coach was a player instead of a mentor holds a slight edge.

Coach Ockerman started the season with the finest material displayed in Normal Gym for some time. He had forwards, guards, centers and all. In only the last mentioned department was there any sign of weakness. With Ashley out with a sore hand and Captain Walt Kazlusky nursing a strained knee, Ockerman searched high and low for a center. In the final analysis he took to Harry Solomon who filled the assignment in fine shape but worked in much better as a guard later in the season.

The season unofficially opened late in the fall term when Normal took the short end of a 20-21 count from the Alumni. But the defeat served only as an incentive to go on to great heights, and when the regular season was reached they were a determined aggregation, as was brought out in the record hung up.

Right after the opening of the second term the Hurons started on their spree. Olivet's M. I. A. A. Champs, Northern State, Michigan Mines, the reputed Loyola aggregation, St. Mary's and Central State fell in rapid succession before Normal met its first stumbling-block. But the Eagles of Orchard Lake were not to be taken twice, and in the following game measured Normal 24-22 in one of the most hair-raising games witnessed on the local court during the season. Efforts of Bayer, Worzniak, Solomon, Jagnaw, and Captain Kazlusky proved futile against the determined Poles.

But the cagers only looked upon the St. Mary's whipping as a further incentive, and rode hard forward to take five more games before they were again halted; this time by Armour Tech, who caught them in their own gym one Friday afternoon in Chicago and measured Ockerman's sharp-shooters by one point, 31-30. The remaining four teams fell as did others during the season, and the Hurons brought their season to a dramatic climax swamping Northern State 38-21.

Individual scoring honors for the season changed hands, and Benny Bayer, runner up last year forged his way into the front rank with a high total of 120. Frank Worzniak, flashy sophomore forward was runner-up. The Hurons scored as follows:

Benny Bayer	120	Walter Kazlusky (C)	44
Frank Worzniak	106	Teddy Goode	28
Harry Solomon	82	Jim Dirkse	10
Waldo Ashley	75	Bill Scholtz	8
Harry Carlson	67	John Worzniak	6
George Jagnaw	58	Louie Batterson	0

By graduation Coach Ockerman loses only Captain Walt Kazlusky, George Jagnaw, and Waldo Ashley. Left as a nucleus around which to mould his '34 aggregation are Frank and John Worzniak, Benny Bayer, Harry Solomon, Teddy Goode, Bill Scholtz, Lou Batterson, Carlson, Dirkse and many upcoming freshmen.

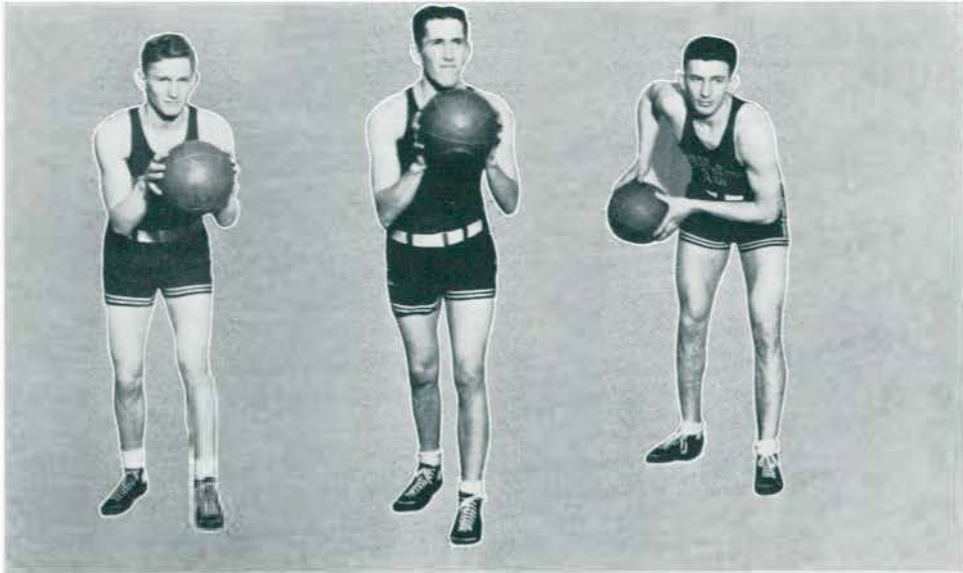

FRANK WORZNAK
Forward
Hamtramck
Sophomore

CAPT. WALT KAZLUSKY
Center
Wilkes-Barre, Pa.
Senior

WALDO ASHLEY
Center
Oxford
Senior

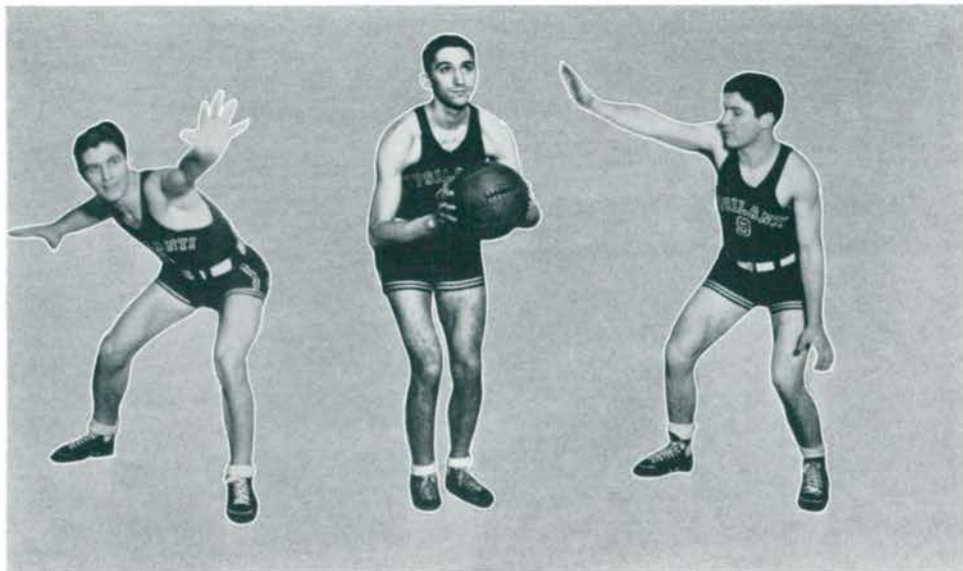

GEORGE JAGNAW
Guard
Jackson
Senior

BENNY BAYER
Forward
Detroit
Junior

LOUIS BATTERSON
Guard
Ypsilanti
Junior

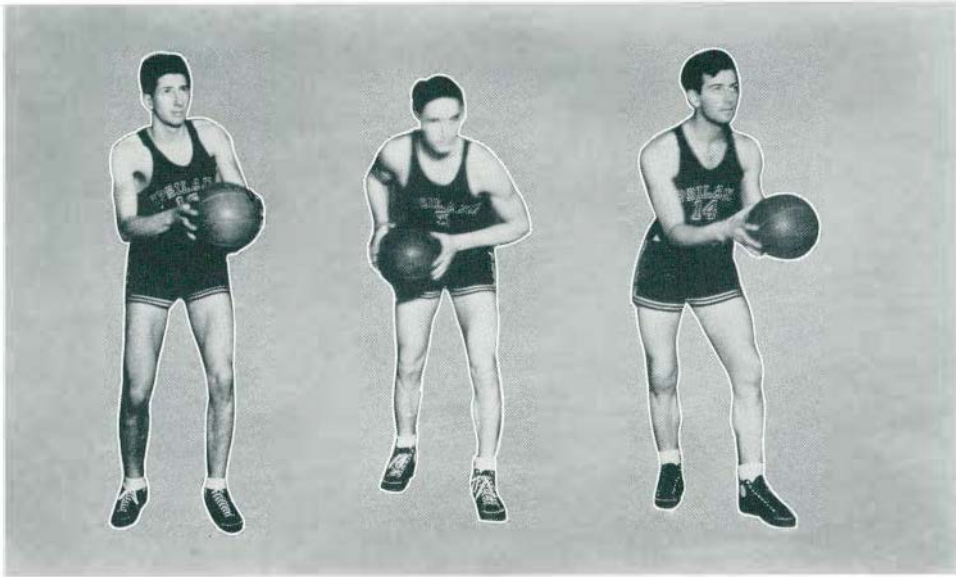

HARRY SOLOMON
Guard
Detroit
Sophomore

JOHN WORZNIAK
Guard
Hamtramck
Junior

HARRY CARLSON
Center
Grand Haven
Sophomore

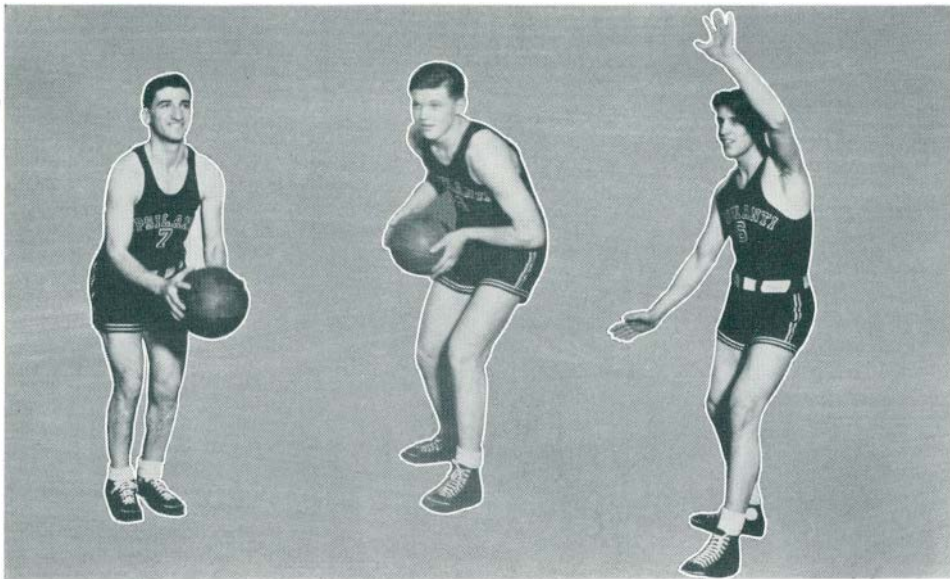

TED GOODE
Forward
Detroit
Sophomore

WILBERT SCHOLTZ
Forward
Grand Haven
Sophomore

JAMES DIRKSE
Forward
Grand Haven
Sophomore

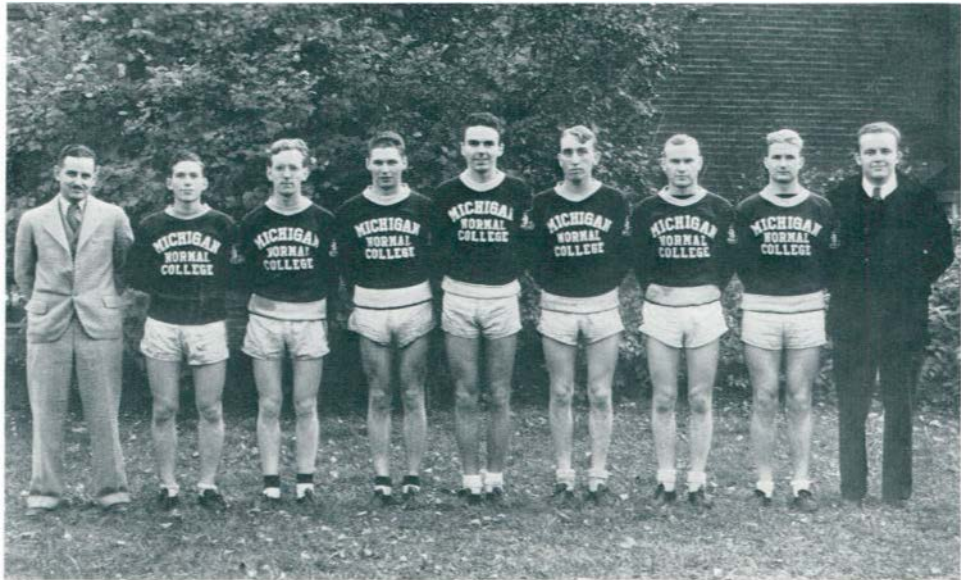

COACH GEORGE MARSHALL, ORY, DUNN, CAPT.-ELECT KARL KÄHLER, CAPLIS, BELLMAN, CAPT. PETE FOSTER, GIBBS, MANAGER BECKMAN.

1932 CROSS COUNTRY

Michigan Normal	20	Kalamazoo College	35
Michigan Normal	20	Detroit Y. M. C. A.	39
Michigan Normal	15	Adrian College	45

INTERCLASS MEET

Freshmen . .	23
Sophomore	26
Juniors	31
Seniors	

STATE INTERCOLLEGIATES

Michigan Normal	27
Western State	35
Michigan State	69
Kalamazoo College	93

CENTRAL INTERCOLLEGIATES

Michigan State	
Illinois Normal	
Michigan Normal	

NATIONAL INTERCOLLEGIATES

Millrose A. A.	19
Illinois Normal	47
Michigan Normal . .	55

STATE A. A. U.

Michigan Normal .	16
Michigan State	39

1932 CROSS COUNTRY

Under the tutelage of George Marshall, Michigan Normal's harriers went through another successful season. Marshall, taking up the reins dropped by L. W. Olds for a year, took the hill and dale aspirants early in the fall with anything but hopes for a great season. He was having trouble signing meets, and the material that showed itself at the opening of the early practice was anything but promising to a coach coming into his first year as a mentor. But Marshall took to his task diligently, and, before his initial meet, had moulded a gang of harriers possessing the finest and most even balance seen trotting over the local course for some time. In many meets the balance was so outstanding that the entire Huron aggregation crossed the finish line in a body.

In the first meet of the season Kalamazoo College proved little opposition for Normal, placing only two men among the first eight. Foster and Dunn ran off with first place honors in that meet, finishing fully fifty yards ahead of Osborn who counted third for the M.I.A.A. school. Chick Bellman jogged across the line to an easy fourth ahead of McKee of Kazoo who was just ahead of Caplis, Gibbs and Kahler who ended the Huron scoring.

Only Harry Werbin, who crossed the tape for a first place, stopped the Hurons from tearing off a slam in their second meet of the season in which they thoroughly trounced Detroit Y 20-39. Werbin is taking work in Roosevelt prior to entering Normal in the fall of the coming year. To keep himself in shape he has been running under the colors of the Y team. He is a former member of Millrose A. C. Caplis, Foster, Dunn, Kahler, Bellman and Gibbs finished in that order immediately after Werbin to give the Hurons their win.

The Hurons displayed their true form the following week against Adrian College, who was left at the tape without a single runner placing among the first six Hurons. Jack Caplis, star sophomore flash, was on the injured list, and did not compete in the meet, but his place was capably taken by Harold Ory who easily outdistanced the first Adrian man. The Hurons finished Captain Foster, Kahler, Dunn, Bellman, Gibbs and Ory.

Though Western State placed Ray Swartz and his teammate Harold Steele ran in first and second places in the State Intercollegiates at Lansing the following week-end, Michigan Normal's Hurons ran off with the state title for the ninth consecutive time with a low total of 27 as compared with the 37 massed by the Hilltoppers. As soon as the two Western aces had crossed the finish line, the Hurons' balance came into evidence, and Kahler, Foster and Caplis finished in that order in third, fourth and fifth. Pedler raised Western's hopes momentarily, but Bellman and Gibbs came in eighth and ninth and Dunn took a twelfth to clinch honors for the afternoon.

In a midwinter setting the Hurons lost the Central Intercollegiates to Michigan State led by the brilliant Tom Ottey and Illinois Normal who came into the Michigan town to take second.

When Tom Ottey suddenly developed a hernia as he lay on the training table in the gym just prior to the State A.A.U., the expected battle between Billy Zepp, Normal freshman ace, and him failed to materialize. Dimmed by the loss of their veteran hill and daler, the Spartans were easy prey for Coach Marshall's men, and fell in the two-sided affair, as it so developed, 16-39. Caplis crossed the finish line for first place honors well ahead of a fast field. Foster, Dunn and Bellman followed closely in his tracks for second, third and fourth, and Gibbs took a sixth to finish the team scoring.

Again balance prevailed—and the Hurons came through with a third place in the National A. A. U. Billy Zepp got his first taste of big time competition and was forced to a fifth, just ahead of the whole of the Huron varsity.

By graduation, Cross Country loses only Bellman whose place will be well filled by Zepp, Tom Quinn and one or two others who become eligible with the coming of another season.



COACH
MARSHALL



CAPTAIN
FOSTER



GIBBS



BELLMAN



CAPT-ELECT
KAHLER



DUNN



CAPLIS



ORY



— M. O. R. 1933

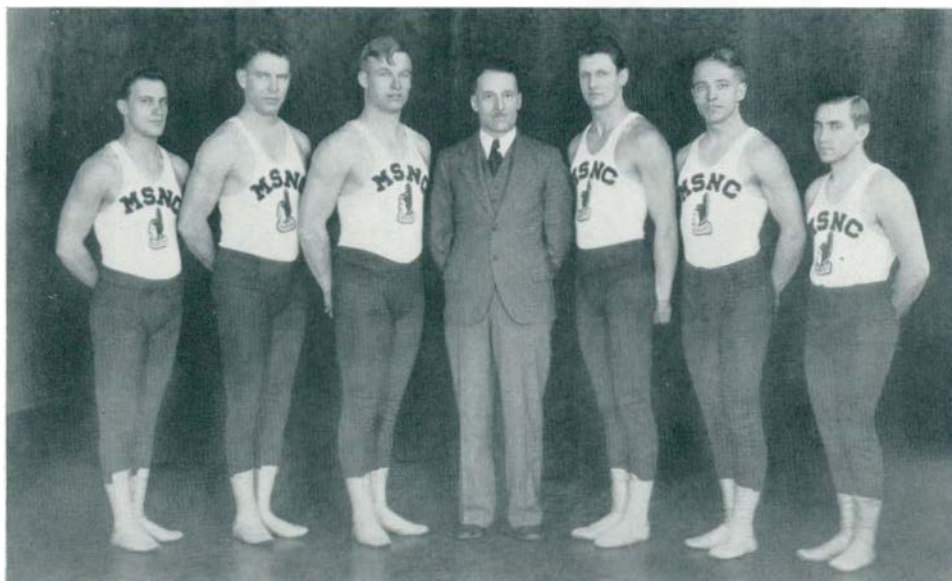

Left to Right—PATCH, HAWK, SANDERS, COACH WALTER ADRION, KOSKI, PETERSON, BEAN

1933 GYM TEAM

As in past seasons, the Huron tumblers made numerous trips to high schools throughout the state, and on many occasions appeared before the student body with a repertoire of entertainment which has not been excelled in years.

The gymnasts not only tumbled, balanced, and contorted their way to fame in the usual variety of numbers, but this season added a balancing ladder act by one of its members which was the talk of the town wherever the team was appearing. On the three or four occasions the student body saw this new addition, never did it fail to wring from the audience a great vote of applause. On one evening, namely the Kollege Komedie, the showman, Terri Koski by name, fell from his mount before he had completed his act, and, though he was not injured by the fall, provided a great thrill for the crowd.

This year the tumblers added three new contortionists to their ranks. They were Gilbert Patch, Herbert Bean, and the above mentioned Koski. This trio, combined with the veterans, Olie Sanders, Ken Hawk, and Pete Peterson, gave the Hurons one of their finest displays since the days of Gus and Will.

Schools visited during the year included Ferndale, Western, and Cooley High Schools in Detroit, as well as Nolan High in the same district, Manchester, Romulus and many others.



Top Row—ORY, RUTKOWSKE, NEWMAN, MONTGOMERY, DUNN, DENNIS, MANAGER INGRAM.
Second Row—COACH ALLMAN, QUINN, ROCKWELL, GLICKERT, THORPE, HYATT, CAPLIS, ZEPP, COACH OLDS.
Bottom Row—HERSHEY, WALTON, KAHLER, FENNER, CAPT. MCKINLEY, WEBB, LOWRY, BEATTY, SCHATTE.

1932 - 33 TRACK SEASON

Indoor

Michigan Normal 72 Ohio Wesleyan 32
 State A. A. U. and State Intercollegiates (Good Showing)
 (No team points kept on either meet)
 Cincinnati Meet (Good Showing)
 (Only Zepp, McKinley, Lowry, Schatte entered)

CENTRAL INTERCOLLEGIATES

Michigan Normal 31 1/2
 Michigan State 28 1/3
 Marquette University 14
 Western State 11 2/3
 Notre Dame 11

(●*Outdoor*)

Michigan Normal . . 88 1/2 Kalamazoo 26 1/2 Adrian 17
 University of Michigan 5 Michigan Normal 41
 State Intercollegiates



COACH DEL ALLMAN
Page 282

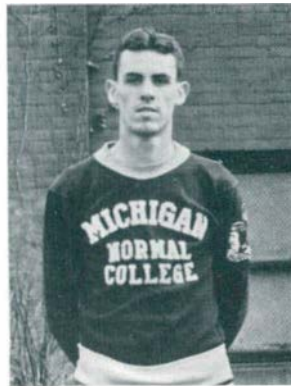

CAPT. JIM MCKINLEY



COACH L. W. OLDS

TRACK SEASON

INDOOR

With budgets cut to a minimum, rendering extended trips out of the state impossible, Michigan Normal track suffered during both the indoor and outdoor seasons constituting its year over the cinder paths.

As snow fell and the thinclads went about preparing for the indoor season, Delmar Allman, former Huron weightman and more recently connected with the Physical Education Department as assistant to Head Coach L. W. Olds, took over the duties left by Olds, away on a leave of absence.

OHIO WESLEYAN

Allman whipped his proteges into shape in a short time, and before the season was many weeks old invaded Delaware, in the Buckeye state, to hand Ohio Wesleyan one of their worst lickings in years. The meet ended with the Hurons leading a 72-32 score.

STATE A. A. U.

Having run on board tracks all winter the Hurons made little more than a fair showing against a strong field which included a host of the University of Michigan's squad in the State A. A. U. meet held in Yost Field House for the second year.

STATE INTERCOLLEGIATES

Headed by Ray Lowry, who boosted the state mark in the pole vault considerably, Schatte, Beatty, Simmons, Hershey, and Fenner, the Hurons again ran off with honors in the State Intercollegiates held in East Lansing. No point total was kept, but had there been a scoring the Hurons would have won the meet easily.

CINCINNATI

Short of funds, the Hurons sent a four-man delegation to Cincinnati to compete in Xavier Field House in the annual track and field championships in that city. The four, Captain McKinley, Lowry, Zepp, and Schatte, ran off with honors in practically all of their events, and carried many laurels back to the Huron school.

CENTRAL INTERCOLLEGIATES

Probably no greater triumph could have been recorded by the indoor squad than the winning of the Central Intercollegiate title at Notre Dame to top off activities for the winter. The Huron aggregation was led by Fred Schatte who was barely beaten by Ralph Metcalf. In beating Schatte the colored Marquette flyer smashed the world's record for 60-yards indoor. Zepp, McKinley, Lowry, and Beatty were first place winners in the event, but the title would never have been available had it not been for the host of seconds and thirds turned in by the remainder of the aggregation.

AT PENN.

During the season Gene Beatty, nationally known hurdler, went east where he successfully defended his Penn Relay's 400-meter hurdles crown for the third time, and in doing so went down on the books as one of the few individuals who has gained three successive Penn titles.

OUTDOOR

Opening the abbreviated outdoor season the Hurons continued their prowess by overwhelming Kalamazoo College and Adrian in a Triangular meet which allowed the opposition only one or two first places.

UNIVERSITY OF MICHIGAN

But then they met their downfall. Though not favored to win, the Hurons were expected to give Michigan a close run for their money in the dual meet engaged in by the schools a couple of weeks later. But such was not the case and the Wolverines measured the Hurons to the tune of an 85-41 score.

As the Aurora goes to press the Hurons are beating the track of Alumni Field hard in preparation for the State Meet.



CAPTAIN JIM MCKINLEY, CLEARING 13 FEET.



RAY LOWRY, AT THE SAME HEIGHT.





FRED GLICKERT, HIGH JUMPER.



KARL KAHLER, 880.

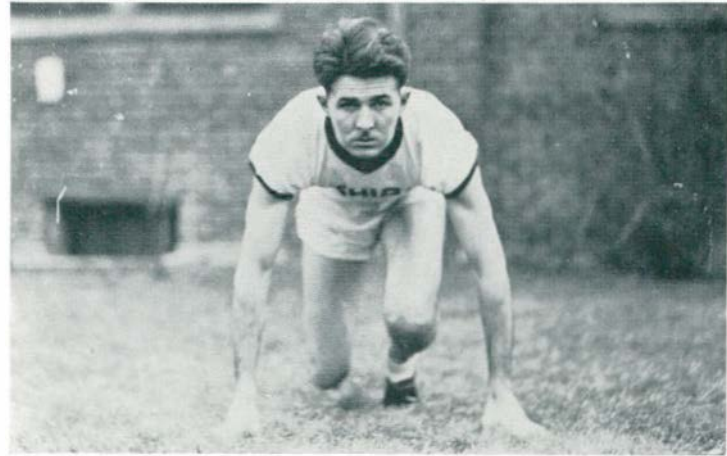

BILLY ZEPP, MILE AND TWO MILE.



Upper Left—GENE BEATTY AND RED SIMMONS, *Hurdlers*.
Lower Left—MERRILL HERSHEY, 220, 440.



Upper Right—MEL THORPE—*High Jump, Broad Jump*;
Lower Right—FRED SCHATTE, 100, 220.





*Upper Left—DEAN ROCKWELL, Shot, Discus;
Lower Left—THAD DENNIS, Broad Jump, High Jump.*



*Upper Right—MONROE WALTON, 100, 220;
Lower Right—JACK HYATT, Hurdler.*



Top Row—COACH OCKERMAN, CARLSON, MOTT, GRUBER, HANES, J. WORZNIAK, WILKES, JASKWICH.
 (Not in picture, DIRKSE)
 Bottom Row—SEITZ, DILTS, PACKARD, MASKA, F. WORZNIAK, BATTERSON, CAPTAIN WITTKOP, COHAN,
 SEIFERT, QUINLAN.

1933 BASEBALL SCHEDULE

(Incomplete)

Michigan Normal	4	University of Michigan .	12
Michigan Normal	3	University of Michigan .	4
Michigan Normal	14	Armour Tech	3
Michigan Normal	1	Luther College	3
Michigan Normal	3	Upper Iowa University .	1
Michigan Normal	6	Armour Tech	4



HARRY OCKERMAN
Coach



"WHITEY" WITTKOP
Captain

BASEBALL SEASON

Handicapped by wet grounds so that they were unable to get in more than one or two practices before the official season opened, the Huron pastimers are going through another successful season. Though they have dropped three games and won a trio as this publication goes to the printer, two of the setbacks were in the opening games before a thorough seasoning had been witnessed, and the other was the first after a long hard trip into the West.

PRACTICE GAMES

The Hurons opened their season unofficially with the usual series of practice games with Ray Fisher's Wolverines from the Ann Arbor plant. In these early games, Normal was successful on just as many occasions as they went down to defeat.

With these games as conditioners, the Hurons set about in earnest to prepare for what was left of their regular schedule after the axe of financial slashing had been lowered. But banks weren't the only setback, and inclement weather again took its toll and sent the pastimers to the gym on more than one occasion.

UNIVERSITY OF MICHIGAN

When the season finally opened, the Hurons found themselves with little more than a day or two of practice behind them, and fell in the opening two games to the Michigan nine 12-4, 4-3.

Two other games were to have been played between the two schools during the course of the season, but rain again prevented the fulfillment of the pair of contracts. And at present there is no indication that the games will be played as neither school had dates open which do not conflict in one way or another.

ARMOUR TECH

The home season saw the lid flipped off in great shape, and Armour Tech hurlers—two of them—were nicked for thirteen hits and one more run as they went down to a 14-3 beating on Alumni Field. In this tilt Dutch Cohan ticked a low outside ball for four bases—the first time a ball has been hit over the scoreboard since the new fence has been erected; that is to say, in a regular varsity game.

The following week the Hurons set out on an extended trip through the West and returned after six days of traveling with two games in the bag and but a single loss.

LUTHER

Opening the trip at Decorah, Iowa where they engaged Luther the pastimers worked under adverse weather conditions and fell 3-1 after failing to get more than two clean hits off the Luther twirler.

UPPER IOWA

Next day, at Fayette, Upper Iowa University nicked Deacon Hanes for only five safeties and went down in easy fashion by the same score the Huron had lost by the day before, 3-1.

ARMOUR

On Monday of the following week the pastimers stopped in Chicago long enough to take Armour Tech for the second time 6-4. Quinlan and Mott worked the game on the mound.

During the season the team was ably led by "Whitey" Wittkop (B M O C) whose uncanny fielding at short along with the harmonious functioning of the rest of the diminutive infield was the talk of Huron baseball interest during the current season.

It was Harry Ockerman's third year as baseball mentor, and will go down on the annals as another successful one.



MILT MOTT
Ypsilanti
Pitcher
Senior



DUTCH COHAN
Highland Park
First Base
Senior



LOU BATTERSON
Ypsilanti
Third Base
Junior



FRANK WORZNIAK
Hamtramck
Second Base
Sophomore



HAROLD HANES
Keego Harbor
Pitcher
Junior



TOM QUINLAN
Flint
Pitcher
Junior



BOB PACKARD
Toledo
Catcher
Junior



DON SEITZ
Jackson
Outfield
Senior



JOHN WORZNIAK
Hamtramck
Outfield
Junior



DALT GRUBER
Monroe
Outfield
Junior



STAN WILKAS
Wheeler
Catcher
Senior



WALT SEIFERT
Marysville
Outfield
Sophomore



ERNIE DILTS
Pompeii
Pitcher
Sophomore



HENRY MASKA
Toledo
Outfield
Junior



HARRY CARLSON
Grand Haven
Outfield
Sophomore



JACK JASKWICH
Detroit
Outfield
Sophomore



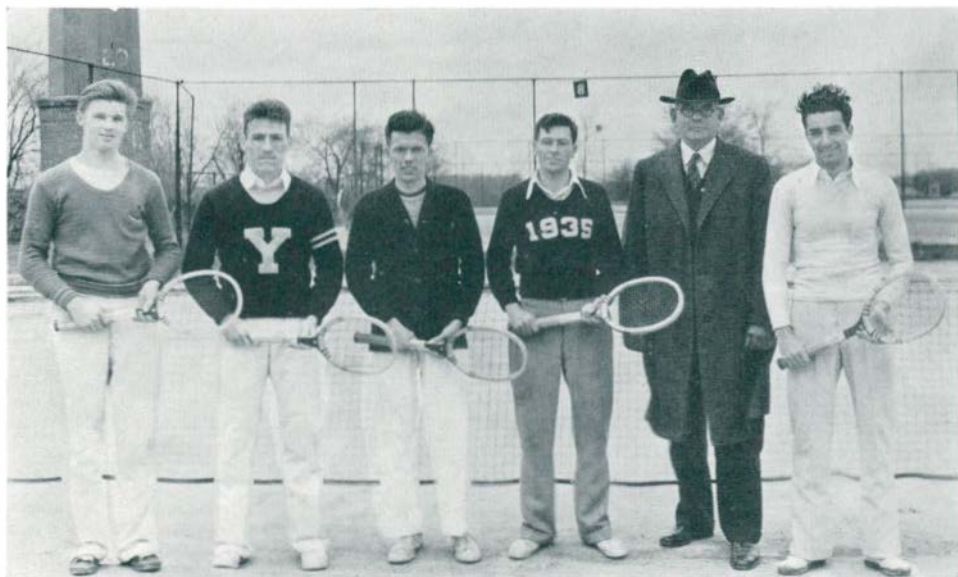

Left to Right—SCHOLTZ, CAPTAIN CARSON, BOTTS, BROWN, COACH SAMSON, STRATE. (Not in picture, ARNOLD).

1933 TENNIS SEASON

Though they dropped their opening match to Michigan State by a 7-2 score the Huron netters went through a most successful season, and, as press time approached, are doped to cop the state title at Kalamazoo.

Made up of five sophomores, Brown, Botts, Strate, Arnold and Scholtz, and the veteran Captain Lou Carson, state singles champ, the proteges of Coach Paul Samson started on a rampage after their opener and didn't allow City College a match, either singles or doubles.

Kalamazoo was a bit more difficult, however, and extended the Hurons, 4-3.

Though extremely strong, Oberlin fell 6-1, the Hurons dropping only one match during the whole of the afternoon.

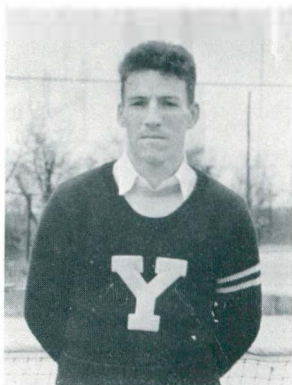

LOU CARSON
Captain
State Singles Champ

SCHEDULE

State	7	Normal	2
C.C.D.	0	Normal	7
Kalamazoo	3	Normal	4
Oberlin	1	Normal	6
(Incomplete)			



PAUL SAMSON
Coach

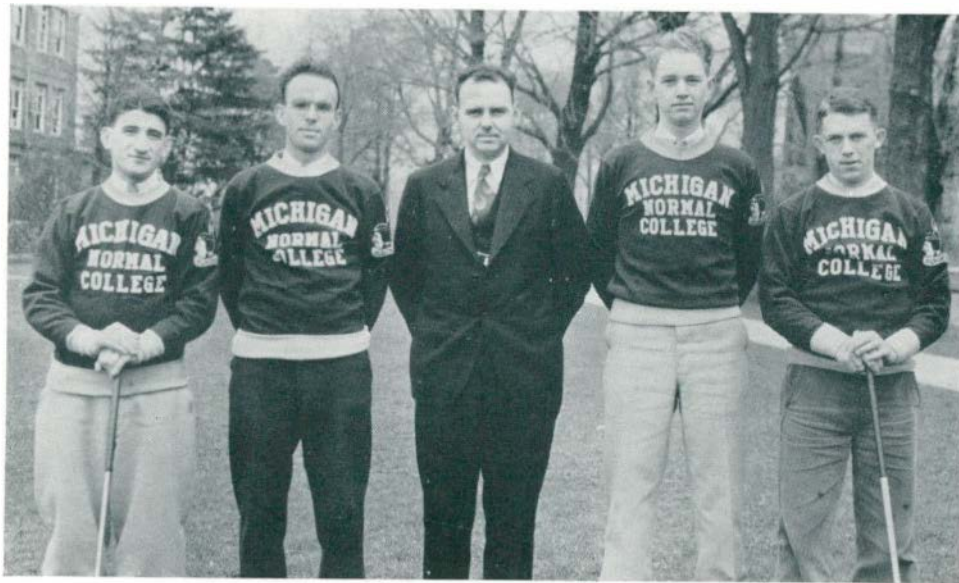

Left to Right—GOODE, SHANKLAND, MANAGER ILLI, DUNLAP, CAPTAIN CLOSE

1933 GOLF SEASON

For the first time since the inauguration of the game as a varsity sport, golf made a definite impression upon the links-minded fans and gave warning that in the future they are not to be taken lightly by the best of the college teams in the state. Only University of Michigan have measured the Huron to date, while the local linksmen have been successful on the three other occasions they have been in competition.

But more important, perhaps, is the fact that the golfers are more than laughing at economic conditions as they drive the little white pill over the fairways. Fact is that the Board of Control was highly in favor of discontinuing the sport for the year until Bill Shankland and Captain Jake Close drew up a plan by which they could finance their own season. And so they did. They secured Barton Hills at a fee apportioned each member of the team, furnished their own clubs and accessories, and went about their season as though every bank in the state were liquid.

Back to the season, however, one finds that the team was made up of two veterans and the same number of sophomores; Shankland and Close constituting the experienced and Goode and Dunlap forming the new addition to the club. All shot good golf during the season and went down on record as the team turning in the greatest number of wins since the beginning or recognition of the sport.

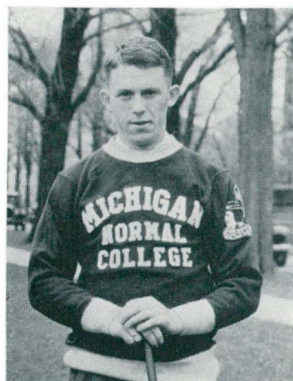

JAKE CLOSE, *Captain*

SCHEDULE

Adrian	½	Normal	17½
U. of D.	8½	Normal	9½
C. C. D.	7½	Normal	10½
U. of M.	15	Normal	1

(Incomplete)



1932 FRESHMAN GRID RECORD

Michigan Normal Frosh.....	20	Highland Park Junior College...	0
Michigan Normal Frosh.....	0	Michigan State Frosh.....	6
Michigan Normal Frosh.....	0	University of Detroit Frosh....	12

Coach Ray Stites' yearlings, though they lost two of their three scheduled games, revealed in their ranks much potential varsity timber. In Welever, Pietrowski, Barbour, and Lott, the freshman mentor developed backs that are going to fit into Coach Rynearson's 1933 grid machine in great shape in the places left open by the graduation of Frank Arnold, Capt. Carl Simmons, Dave Smith and others. Linemen who have shown particularly well were Page, Weaver, Galeske, and Eckland.

The Frosh opened their season dropping a close game to Michigan State's yearling eleven. Until the fourth quarter the teams played on even terms, but with the curtain drawing on the tilt the Huron youngsters weakened and the Spartans shoved a score across. Highland Park Junior College was easy prey for Stites' proteges and fell 20-0, on the Polar Bear's lot. U. of D. measured the Hurons 12-0 in the final game of the limited season.



Left to Right—Coach Eddie Morcombe, Weissner, Baker, Yarger, Capt. Bill Zepp, Quinn, May, Stule, Chauskoff, Manager Schuman.

1932 FRESHMAN CROSS COUNTRY RECORD

Michigan Normal Frosh	32	Monroe High School	26
Michigan Normal Frosh	15	Detroit City College	45

In the two runs they engaged in during the fall season Coach Eddie Morcombe's freshman hill and dalers broke even. Minus the services of Tim Quinn, the yearlings dropped a close one to Monroe High's strong scholastic team, but came back a short time later to completely smother City College first year runners. In the latter mentioned meet Bill Zepp took the initial honor, while his teammates bunched to run off with second place.

In his ranks, Coach Morcombe displayed two of the most powerful runners seen on a frosh team in years. The pair, Bill Zepp and Tim Quinn, loom as most potential varsity material. Others who shared the frosh season are Baker, Miller, Heath, May, Varer, Chauskoff, Trott, Smith and Munch.



Top Row—JOHN BOGJUN, MANAGER, EDWARD BERNARD, WILLIAM CHLOPAN, COACH RAY STITES.
Bottom Row—VINCENT POPE, EDWARD ALEXANDER, CHESTER LASKE, GEORGE MOROZ, HARRY GARIAN.

1933 FRESHMAN BASKETBALL

Michigan Normal Frosh	16	Central State Frosh	23
Michigan Normal Frosh	39	Central State Frosh	25
Michigan Normal Frosh	32	City College Frosh	30
Michigan Normal Frosh	28	City College Frosh	25
Michigan Normal Frosh	56	Cleary College	17
Michigan Normal Frosh	26	Warner Dairy	15
Michigan Normal Frosh	38	Wolverine Sports	28
Michigan Normal Frosh	24	Fordson Faculty	22
Michigan Normal Frosh	259	Opponents	185

With Lanky Chet Lasky leading the way, Coach Ray Stites' Michigan Normal Frosh went through a great season, winning seven games and dropping one. The Frosh were victors over Central State's yearlings, City College Frosh, Cleary College, Warner Dairy, Dearborn Wolverine Sports, and Fordson Faculty. Central State's Bearcat Cubs were the only cagers to measure the strong Hurons.

Varsity timber looming up in this year's cage circles include the names of the above mentioned Laske, Ed Bernard and Harry Garian.

FROSH SPRING SPORTS SUMMARY

Editor's Note—Because of the lack of funds with which to purchase photography, the Aurora finds it necessary to do away with pictures of the freshmen teams participating in the spring.

With only one freshman team out of a possible four participating in a regular spring schedule, Normal yearling interest in the spring sports was cut to a minimum. The Frosh Trackmen under Coach George Marshall was the only aggregation that drew up a regular schedule. Baseball aspirants engaged in two or three games, but did not operate on a regular seasonal basis.

Such a state of affairs, however, did not halt the ever-flowing stream of talent.

In track, Marshall developed two or three of the likeliest looking runners seen on the local path in years. In addition to Zepp and Quinn, both of whom he turned over to Coach Olds at the beginning of the spring term, the Frosh mentor has a long distance man, the equal of whom has not been seen since the ill-fated Roger Arnet donned the spiked shoe for the Hurons. The runner in question is Russell May, who hails from Erie, Pa., and who turned in a 4:23.2 mile to hand Bill Zepp his first beating as a varsity man at the hands of a Frosh.

A week later, against Ann Arbor High, after being clocked at a 4:40 mile, the Penn. lad smashed the college half mile record to the time of 1:56.4.

Onlookers claim May to resemble Arnet in almost every manner, and if he continues to improve as he has in the past year he should cut his time for the distance close to world's record clocking.

Another trackman about whom Huron followers are going to hear plenty before he has gone through many meets is Charles Eberhard, Grand Rapids yearling, whose specialty is the high hurdles. He runs the lows, too, but is much faster over the high sticks. In competition he has not been beaten, and in the Intersquad meet was successful in winning his favorite from Beatty, varsity expert.

Others who are going to work into the varsity ranks in good shape next fall are Baker, Heidimos, Werbin and one or two others.

The only other team to see any kind of action whatsoever this spring is the Frosh baseball nine. The yearlings played two games; one with Cranbrook, whom they overwhelmed, and the other with State Frosh who beat them 8-6. Promising material is limited but Johnson, Peitrowski and a pitcher hailing from Clinton are outstanding.

INTRAMURAL MANAGERS



CLASS MANAGERS

Left to Right—JACK WEAVER, FRED BECKMAN, JACK JOHNS, *Intramural Manager*, ARCHIE RADER, CLYDE BUDD.

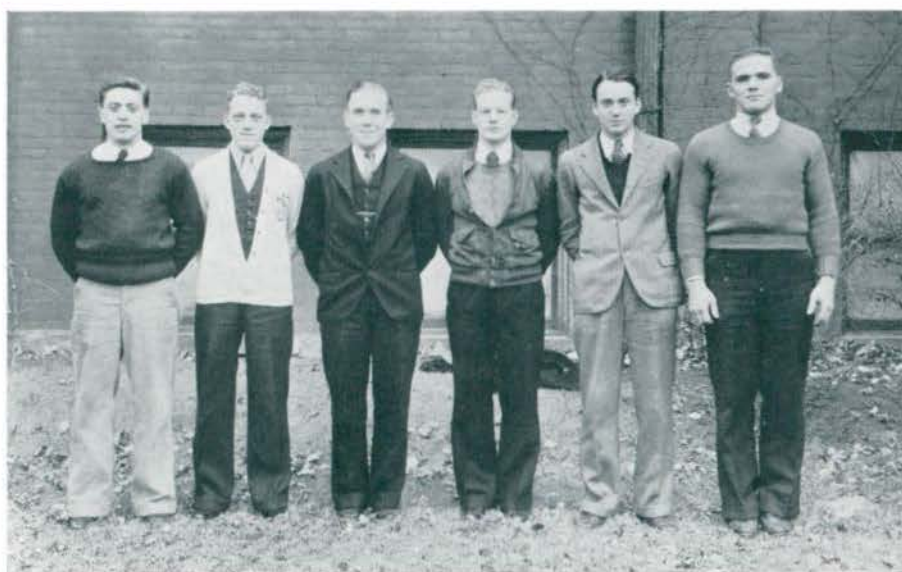

FRATERNITY MANAGERS

Left to Right—NORM SAYEN, *Arm of Honor*; AL TERHUNE, *Sigma Mu Sigma*; CHUCK COGGINS, *Phi Delta Pi*; CLEO COBB, *Mu Sigma Chi*; LOUIS RIBAR, *Zeta Chi Sigma*; DEAN ROCKWELL, *Chi Delta*; (Not in picture, GLEN HAIDT, *Kappa Phi Alpha*).

I N T R A M U R A L

The present intramural department was established by Professor L. W. Olds at the beginning of the 1921-1922 college year, as a branch of the Physical Education Department. Starting with a participation enrollment of some fifty men and about six sports it has steadily increased until today we offer twenty-six different branches of sports with approximately five hundred students making use of its facilities. It carries on sports under four leagues; All-Campus, Interhouse, Class, and Fraternity. Due to the demand of the students, we have been forced to extend our hours into Saturday.

This year we have also changed our policy in regard to awards. The present system is based on a point system for participation. The twenty-five most active men in the class league will receive at the end of the school year the official gold intramural charm.

Following we have the results of all leagues for the year 1932-1933.

F A L L 1933

ALL-CAMPUS FOOTBALL PUNT	N. M. McCORRY—141 Feet.
Runner-up	A. PARRISH
NOVICE CROSS COUNTRY RUN	M. STULA
CLASS CROSS COUNTRY RUN	W. ZEPP
Second	J. CAPLIS

ALL-CAMPUS BOXING	<i>Winner</i>	<i>Runner-up</i>
Bantamweight (118lb.)	GEORGE ATWELL	LEE YEN FEN
Featherweight (126lb.)	JOHN CHAUKOFF	RICHARD KELLY
Lightweight (135lb.)	ARTHUR KANE	GILBERT PATCH
Welterweight (147lb.)	RICHARD HODSON	GEORGE JACKSON
Middleweight (160lb.)	EDWARD PAGE	JOHN PERDUE
Light-Heavyweight (175lb.)	FERRIS NEWMAN	RUDOLPH FEDUS
Heavyweight (Unlimited)	ROBERT WILSON	JOHN BENEDICT

ALL-CAMPUS WRESTLING	<i>Winner</i>	<i>Runner-up</i>
118lb. Class	STANLEY AINSWORTH	GEORGE ATWELL
126lb. Class	MERLE STEVENSON	JOHN CHAUKOFF
135lb. Class	AJAX VARTANIAN	TIERRE KOSKI
145lb. Class	KENNETH SIMMONS	WILLIAM BILTO
155lb. Class	HERBERT KENT	KENNETH HAWK
165lb. Class	MILLARD NELSON	NORMAN McCORRY
175lb. Class	OLIE SANDERS	RUDOLPH FEDUS
Heavyweight	DEAN ROCKWELL	FRED BECKMAN

INTER-CLASS TENNIS	SOPHOMORES	Tie
	FRESHMEN	{ SENIORS
		{ JUNIORS

INTER-CLASS SPEEDBALL	JUNIORS	Tie
		{ SOPHOMORES
		{ FRESHMEN

INTER-FRATERNITY SPEEDBALL	1. ARM OF HONOR	5. ZETA CHI SIGMA
	2. KAPPA PHI ALPHA	6. ALPHA TAU DELTA
	3. PHI DELTA PI	7. SIGMA MU SIGMA
	4. CHI DELTA	



INTER-FRATERNITY GOLF	1. ARM OF HONOR 2. ZETA CHI SIGMA 3. PHI DELTA PI	Tie { Tie { Tie {	4. ALPHA TAU DELTA 5. KAPPA PHI ALPHA 6. SIGMA MU SIGMA 7. CHI DELTA
-----------------------	---	-------------------------	---

WINTER 1932-1933

ALL-CAMPUS GYMNASTICS Runner-Up		D. ROCK I. RUTKOWSKI
ALL-CAMPUS SHUFFLEBOARD—Doubles	<i>Winner</i> O. SANDERS J. MCKINLEY	<i>Runner-Up</i> W. WARD G. PATCH
INTER-HOUSE BASKETBALL League of Nations I. A. Club		MGR. A. KANGAS W. BLACKBURN
ALL-CAMPUS BASKET SHOOTING CONTEST	<i>Winner</i> G. JAFFE	<i>Runner-Up</i> O. KANGAS
ALL-CAMPUS PING PONG	<i>Winner</i> L. CARSON	<i>Runner-Up</i> G. BOTTS
INTER-CLASS BASKETBALL	1. SENIORS 2. SOPHOMORES	3. FRESHMEN 4. JUNIORS
INTER-CLASS VOLLEYBALL	1. SENIORS 2. SOPHOMORES	3. JUNIORS 4. FRESHMEN
INTER-CLASS MINIATURE GOLF	1. SOPHOMORES 2. SENIORS	3. FRESHMEN 4. JUNIORS
INTER-CLASS HANDBALL	Tie { { 1. SOPHOMORES { 2. FRESHMEN	3. JUNIORS 4. SENIORS
INTER-CLASS TRACK MEET	1. JUNIORS 2. SOPHOMORES	3. SENIORS 4. FRESHMEN
INTER-CLASS SWIMMING	Tie { { 1. FRESHMEN { 2. SOPHOMORES	3. JUNIORS 4. SENIORS
INTER-FRATERNITY BASKETBALL	1. KAPPA PHI ALPHA 2. ARM OF HONOR 3. PHI DELTA PI 4. CHI DELTA	5. SIGMA MU SIGMA 6. ZETA CHI SIGMA 7. ALPHA TAU DELTA
INTER-FRATERNITY HANDBALL	1. ARM OF HONOR 2. KAPPA PHI ALPHA	3. PHI DELTA PI 4. SIGMA MU SIGMA
INTER-FRATERNITY MINIATURE GOLF	1. KAPPA PHI ALPHA 2. SIGMA MU SIGMA 3. PHI DELTA PI 4. ARM OF HONOR	Tie { { 5. ALPHA TAU DELTA { 6. ZETA CHI SIGMA { 7. CHI DELTA

INTER-FRATERNITY VOLLEYBALL .	1. PHI DELTA PI	4. SIGMA MU SIGMA	
	2. ARM OF HONOR	5. CHI DELTA	
	3. KAPPA PHI ALPHA	6. ZETA CHI SIGMA	

INTER-FRATERNITY SWIMMING MEET	1. ARM OF HONOR	Tie {	4. KAPPA PHI ALPHA
	2. PHI DELTA PI	5.	ZETA CHI SIGMA
	3. CHI DELTA		

SPRING 1933

INTER-CLASS SOFT BALL .	Tie {	1. FRESHMEN	3. SENIORS
	2.	SOPHOMORES	4. JUNIORS

INTER-CLASS TRACK MEET	1. JUNIORS	3. SENIORS	
	2. SOPHOMORES	4. FRESHMEN	

INTER-FRATERNITY SOFT BALL	1. ARM OF HONOR	Tie {	4. CHI DELTA
	2. SIGMA MU SIGMA	5.	KAPPA PHI
	3. PHI DELTA PI	6.	ZETA CHI SIGMA

The following sports were not completed in time for this publication; Inter-House Soft Ball, Fraternity Horseshoes, All-Campus Sigma Delta Psi, and All-Campus Tennis.

Inter-Fraternity Horseshoes has been substituted for the usual Sigma Delta Psi contest.

Jack Weaver, a freshman from Grosse Pointe, won the year-round medal for being the most active member in the class league.

CLASS FINAL STANDINGS

Freshmen	290 Points
Sophomores	385 Points
Juniors	300 Points
Seniors	270 Points

FRATERNITY STANDINGS TO DATE

Arm of Honor	955 Points
Kappa Phi Alpha	755 Points
Phi Delta Pi	750 Points
Chi Delta	442 Points
Sigma Mu Sigma	430 Points
Zeta Chi Sigma	375 Points



INSCRIPTION ON ROUGHHEWN
BOULDER
NORTHWESTERN UNIVERSITY
CAMPUS

IN HONOR OF

DAVID THOMAS HANSON

ARTS 1905 — MEDICINE 1909

CAPTAIN MEDICAL CORPS 142ND INFANTRY UNITED STATES ARMY

CITED BY THE FRENCH GOVERNMENT FOR BRAVERY

“AN OFFICER OF GREAT COURAGE, AT ST. ETIENNE

OCTOBER 5, 1918, HE RUSHED TO THE AID OF A WOUNDED
MAN AND WAS KILLED. HE WAS A MODEL OF DEVOTION”.

AWARDED THE CROIX DE GUERRE AFTER DEATH.

A STUDENT BELOVED OF HIS ASSOCIATES

GENEROUS, PERSISTENT, SELF-SACRIFICING

HE GAVE HIMSELF WITHOUT RESERVE TO HIS

ALMA MATER AND TO HIS COUNTRY.

BY THE ALUMNI, NOVEMBER 1922.

“He Played Four Years On the Scrubs,—He Never Quit.”



FEATU R E S

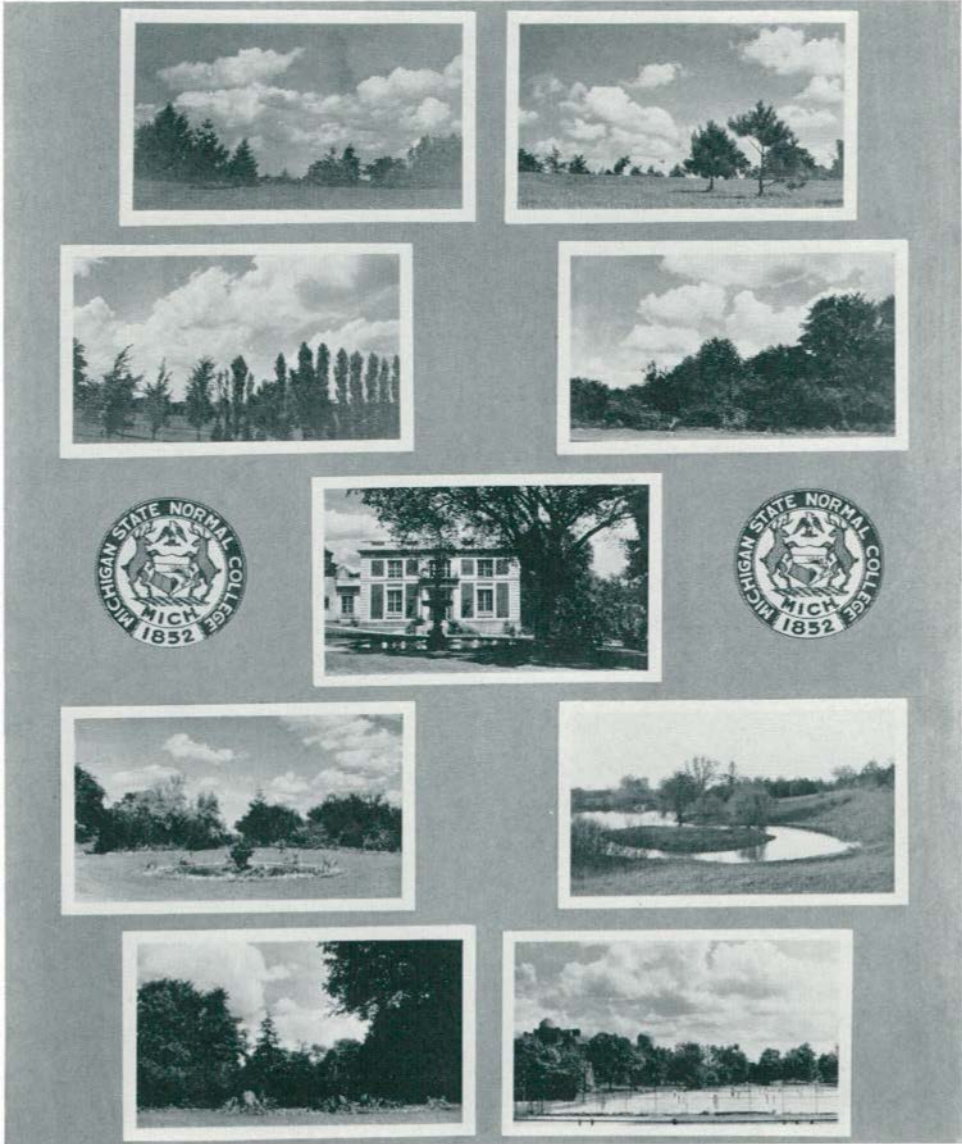

1932

CALENDAR

1933

OR

THE DISBURSEMENT OF THE EXCHEQUER

ACC'T RENDERED: DOHN JOE

Date	Item	Debit	Credit	Bal. for Mo.
SEPT.				
27	Loan to Freshman	.03		
29	Found and Sold Fountain Pen		.49	
				.20
OCT.				
1	First College Party; not bad either	.50		
5	Campaigning for Club Office; took Ed to the George	.10		
6	Ed also Campaigning for another Office; sodas		.15	
7	First Football Game; 51-0; Celebrated (Northern State)	.70		
25	Spent evening in McKenny Hall Recreation Room	.20		
31				
NOV.				
2	Check from Home		\$40.00	
3	Paid Debts	\$39.00		
5	Homecoming Celebration of Various Nature	1.52		
6	Aspirin	.25		
14	Sold Ticket to Ruth St. Denis Lecture; more Debit than Credit, I hear		.75	
24	Expenses for Car Trip Home	1.23		
24	Profit on Passengers		2.50	
30				1.27
DEC.				
13	Resuscitation Expense after Classification	.05		
17	Yule Log Drag; dragged blonde from History class	1.50		
	Refreshments; coca-cola for Self	.30		
21	No Lunch—Vacation—Home Early		.20	
31		0.00	0.00	0.00
JAN.				
3	Paid Tuition	Oh	Well	
5	Class Room Note-book for Practice Teaching	.25		
7	Saved by Staying Home from Show and Hearing World Premiere of Opera "Emperor Jones" over Radio		.35	
11	Rabbi Waterman talked in Assembly on Technocracy; Saved in Energy Today		\$38.00	
13	Emily Adams, Soloist with Symphony; Refreshments after Concert	.30		
20	Paid Die Kameraden Dues	.50		
	Paid Fraternity Dues	!!		
	Inter-Fraternity Ball	!!		
28	Paid Pledge to Guard Door until Noon while we caught Sleep	.10		
29	Bought coca-colas while Waiting for That Blonde (see Dec. 17) to come from Miss Osborne's Tea	.15		



NORMAL NEWSREEL



QZ-3007301



1932

CALENDAR

1933

OR

THE DISBURSEMENT OF THE EXCHEQUER

ACC'T RENDERED: DOHN JOE

Date	Item	Debit	Credit	Bal. for Mo.
31	Kresge. Double-date; Room-Mate a Real Pal!	.40		
31				In- sig- ni- fi- cant
FEB.				
4	Jig-saw Puzzle	.25		
10	J-Hop; Thank the Lord No Corsages	* * *		
14	Bank Holiday Declared; Considered Closing this Account but Fortitude Prevailed			
18	Two Hours Later; Bromo Seltzer15		
18	Kappa Delta Pi Banquet at Jackson; Chauffered.		2.00	
28	Leap Year; Must have Saved Something		2.00	
MAR.				
4	Cost of Radio Repair to Hear Presidential Inauguration Co-Ed Prom; Night Off. Approximate Saving.	.75	.80	
14	Classification; Drive in Country	.44		
20	First Day of Spring; Celebrated by Purchasing Blue Books.	.25		
24	Home Again; Crowded two more in Car		1.89	
APR.				
7	Paid Tuition Despite All Notions to Defer Thereby Saved	16.00	5.25	
18	Braved another Kresge—Alone	.10		
21				
22	League of Nations Assembly Held Here; Held Own in Privacy		.02	
26				
27	Kollege Komedey Expenditure By Going Two Nights	.35	.15	
MAY				
	This looks like a Pretty Slow Month but a Young Man's Fancy Isn't Registered on an Open Account.			
JUNE				
7	Makes Up for May Swing-Out; Blonde Swung Out; Saved		.80	
8	Senior Skp Day; Account Subject to Accurate Questioning .	2.98		
10	Senior Girls Breakfast; Taxi Service Rendered		.23	
14	Class Day	.00	.00	
16	School Closed; Took the Blonde Home	1.90		
17	Alumni Day; Last Year's Blonde Appeared	.20		
18	Baccalaureate; No Date Tonight		.70	
19	Commencement. Accounted Cleared by Father . .	.00	.00	.00

DOMUM VENIUNT



‘ ‘ J O K E P A G E ’ ’

It is more or less of an established fact that the joke page is supposed to be of a reasonably humorous nature. The editing of such a page (with aforementioned policy in mind) is recommended to those seeking a cure for insomnia or a ticket to any psychopathic ward in the country. We gave up our whole life for three weeks, all our hopes, loves, and ambitions; we sacrificed all. Once for eight hours we crouched menacingly behind mountains of Pathfinders, Lifes, New Yorkers, and Punches. We discovered one thing: cartoons are the thing; the joke is obsolete, a dead number.

This pleased us a little and we giggled:

Bill Fenner (let us say) in cafeteria—Did you wish for your soup?

Magdalena—Ye Gods! Do I have to wish for it?

We were questioned regarding our mirth, and informed the questioner, explaining how typical it was of the young lady; a mere smile passed his face.

We tried another, thinking it inane, but pleasantly so:

Lucy—I'm a Sigma Sigma Sigma.

Augie—I heard you the first time.

Was that a smirk or a grimace on the face of our critic? Once more we pursued the increasingly uneven tenure of our ways. We became a little savage when we heard people laugh. The question was ever in our mind: At what is he laughing? Eventually we acquired an inverted form of lordosis, the result of craning our neck to overhear possible stories. And daily the editor inspired our woe: "Is that page ready yet?" No one was sympathetic. There are some who suppose that jokes are of a perennial nature and spring up over night on little wayside bushes. This is not so. After a while we discovered one or two more. A new problem confronted us; who would fit the jokes?

For example, there was this story illustrated by cartoon:

A small boy is discerned reading his book; in evidence are traces of more convivial moments. His father enters and notes a deception, "Are you aware that you are reading that book upside down?"

The boy exhibits great presence of mind, "I do, sir, and it's very difficult."

All very good, but just what person would adroitly fit the situation? There were of course chronic non-students, but they wouldn't have a book in the first place. In the second, they would not know which angle was the upside-down one. The problem was complete. Another example of this problem occurs below:

One Man—"I hear you own a car."

Second—"I do, in partnership with the motor company."

Problem: Who on the campus has a car that is even partially his own? Little things like this kept cropping up and threatened what peace of mind was left to us.

Most of the few jokes we did unearth were of the depression variety and subject. We have also been told that public mention of this national event is in bad taste. Well, it was unpleasant enough to have bad jokes without their being in bad taste. Along with this type of joke we consigned mother-in-law and married life stories. There was little left with which to save our space—and to save our face. Just as soon as we finish this page, we are going to become a hermit and read nothing but encyclopedias and True Confessions.



THE CO-ED PROM

The Co-Ed Prom attracted its usual quota, despite all possible or predicted financial interventions. It was a Depression party. Long before the date, March 4, attics from Prospect Street to Wallace Boulevard were ransacked; the success of the scavengers was apparent and overwhelming. Instead of the customary side-line seats for the judges, gallery seats were provided. They presided regally in an exact and threatening line on the stage while the assemblage shuffled, strutted, meandered, and otherwise passed by in accord with their attire.

In the cut above, four prize-winners may be observed. For true depression, Eva Taylor as "Farm Relief" indicated a pitiful predicament. It takes a good deal of intestinal fortitude to wear burlap for two or three hours. Jessie Prentice was a living evidence of what happens when one is forced to call upon her ancestors for attire. To one side you view the photographer's impression of the proper vehicle for motoring of this period. The most complete couple was voted to be Dorothy Foege and Ann Chester. ●ne look is convincing. Those who have been waiting years for the privilege of seeing Mr. Reninger's back porch are hereby gratified. It was probably especially swept for the occasion, though we do not intend to insinuate that it is not ordinarily kept in good condition.

CAMPUS CHATTER

The average collegian likes to smoke a pipe . . . even if it does make him sick . . . makes fun of sick people . . . but sometimes relies extremely on patent medicines . . . thinks the Gold Standard is a little larger than a yard . . . hates English Rhetoric but likes to write letters to some people . . . does not strive for marks . . . will accept an A, of course . . . though he thinks a C average is good enough. He has heard that Galsworthy was a famous writer . . . does not know the names of 10 leading men in the world . . . and neither do his teachers . . . likes bright ties and Sox and always wears an orange tie on St. Patrick's Day . . . thinks the ballot is a sort of dance . . . and is not in favor of suffrage . . . likes to act like a caveman . . . but any five foot girl can take him down . . . likes to be egotistic . . . claims he is not . . . raves when girls ask him for help . . . secretly is pleased. He likes to tell people how little he studies . . . though really he studies conscientiously when everyone else has gone home . . . and everyone else never goes home . . . maintains that women have no place in life . . . but knows that he is lying . . . likes hot dogs well-mustarded . . . tries to choose roommates who wear the same size shirts et cetera . . . claims it is so much more convenient. The average collegian thinks technocracy is a new course offered at an engineering school and tells us that the Gold Rush started the craze for blonds.

* * * * *

The average co-ed goes for football men in a great big way . . . and shifts from left halfback to right forward in the winter . . . then might go for a first baseman or second fiddle in the orchestra . . . maintains that she uses cosmetics very little . . . but the drug stores continue to place large orders . . . disputes the psychological theory (of fellows) that a girl . . . because of "it" or something . . . has a 33 percent better chance of obtaining a decent mark than has a fellow . . . has heard that it is ethical to be sophisticated . . . tries to be so . . . usually fails . . . because the men are wise to her . . . expresses disgust at some swain's line . . . and goes home and practices her own . . . she calls it technique, don't you know . . . tries to be reticent but envies one of her sex in the spotlight. The average female college student would like to fall in love with someone . . . who is a good dancer . . . who looks like her screen Romeo . . . who sings like Bing Crosby or her favorite crooner . . . plays tennis well . . . and likes everything she does but really does not expect to meet such perfection. She scoffs at rules . . . but is always in on time . . . says marks do not mean anything . . . yet always gets a seat in the front row . . . and smiles . . . and nods her head . . . likes to be complimented . . . but hates to give them . . . tries to be austere and dignified . . . but a little mouse terrifies her . . . smokes not too much . . . but likes to tell people . . . will drink now and then . . . but doesn't say much about that. The average co-ed likes music (if it is jazz) . . . loves to dance . . . studies when she cannot get a date . . . writes neater than her male competitor . . . thus gets a better mark . . . tries to diet . . . but likes ice cream . . . and thinks tennis is a racket.

* * * * *

The average professor maintains that he has no favorites . . . likes to have pretty girls sit in the front row . . . and watches them compete for a man . . . reads a lot of modern stuff . . . but lives in the Dark Ages . . . thinks students are plebian . . . yet is lost without them . . . derides bluffers . . . but is taken in by their line . . . talks a lot . . . and thinks little . . . urges students to keep up-to-date . . . but teaches the same old patter over and over. He laughs at technocracy . . . but offers no better solution.

* * * * *

And the average man on the street says, "College?"—Aw, Hooley."

—J. C.—

FACULTY INDEX

NAME	PAGE	NAME	PAGE
ABELE, MARY	74	LEIB, FLOYD	72
ADAMS, EMILY MUTTER	52	LINDEGREN, CARL	50
ADRION, WALTER	58	LINDER, LEELA	70
AITCHISON, GRACE	47	LINDQUIST, THEODORE	48
ALEXANDER, FREDERICK	50	LORD, FRANCIS	37
ALLISON, CLARA JANET	47	LOEBELL, CLARENCE	55
ALLMAN, DELMAR	59	LOTT, HENRY C.	33
ANDREWS, ELSIE V.	62	LYMAN, ELMER A.	48
ANDREWS, NEVA	75	LYMAN, FLORENCE LYON	49
ANSPACH, CHARLES L.	33	MAGOON, MARION W.	39
ASHBY, LILLIAN	50	MARTIN, MARY	73
BACHMAN, DOROTHY	37	MARTINDALE, SALLY ANN	65
BALLEW, M. ESTHER	40	MATTESON, JANE	67
BARNHILL, JOHN F.	48	MCANDLESS, THELMA	64
BATES, WANDA C.	61	MCCRICKETT, ELIZABETH	68
BAUCH, ESTELLE	46	MCCULLOCH, J. H.	57
BEAL, ALICE	73	MCDAID, R. F.	70
BEAL, FANNIE	43	MCKAY, FREDERICK B.	60
BEAL, VINORA	64	MCKAY, IDA HINTZ	60
BECK, HELEN	69	MCKENNY, CHARLES	29
BENTLEY, MABEL	36	MENZI, LEONARD	65
BINNS, RAY	66	METCALF, ARTHUR A.	34
BLOUNT, ALMA	38	MEYERS, JANET	66
BOARDMAN, ALICE	42	MINK, GRACE W.	69
BOUGHNER, RUTH	58	MISNER, PAUL J.	63
BRADLEY, MARIE	67	MONROE, ANNETA	69
BREAKEY, MARGUERITE	53	MORRISON, JENNIE BELLE	42
BROWN, JAMES	31	NORRIS, O. O.	33
BROWN, RUTH	70	OCKERMAN, HARRY	58
BRUCE, RALPH	72	OLDS, LETHE M.	37
BRUNDAGE, PERRY S.	56	OLDS, LLOYD W.	57
BUCKEY, NELLIE	74	O'NEILL, ELLA	75
BUELL, BERTHA G.	44	OSBORNE, GERALD	56
BUNGER, ANNA	35	PEET, BERT W.	56
BURTON, FANNIE CHEEVER	41	PHELPS, C. GERTRUDE	68
CAREY, ELISABETH	40	PHELPS, JESSIE	54
CASE, L. LUCRETIA	47	PITTMAN, MARVIN SUMMERS	63
CHAMBERLAIN, DUANE	66	PRAY, CARL E.	44
CLARK, IRENE	59	PROUSE, LURENE	59
CLARK, LIDA	41	RAFFINGTON, MARGARET	46
CLEVERINGA, F. B.	61	RANKIN, ESTABROOK	39
CURRIER, VELMA	74	REGAL, FLORENCE	65
DEBOER, LAWRENCE	65	RENINGER, H. WILLARD	40
DOLMAN, HELEN	53	RINGMAN, BERNICE	36
D'OOGHE, B. L.	47	ROSCOE, ALICE	72
DOWNING, E. ESTELLE	38	ROSENTRER, MARTHA	62
DUNNING, LAWRENCE	73	ROSER, GERTRUDE	35
ECKERT, FLORENCE	39	RYAN, D. CHESTER	52
EDDY, FLORENCE	68	RYNEARSON, ELTON J.	57
EDSON, FLOY LOUISA	61	SABOURIN, JOHANNA A.	49
ELLIOTT, CHARLES	35	SAMSON, PAUL B.	57
ELLIOTT, LUCY AIKEN	46	SANDERS, G. D.	38
EMERY, BLANCHE	38	SCHERZER, W. H.	80
EMERY, GRACE	52	SCHNELL, LEROY	67
ERIKSON, CARL	48	SELLERS, JOHN	56
FAGERSTROM, SIMON E.	44	SENSTIUS, JULIA T.	36
FEUERSTEIN, EMMA	71	SILL, MARGARET E.	43
FLINT, GERTRUDE	36	SIMPSON, MARY	75
FORD, R. CLYDE	49	SKINNER, GRACE	34
FOSENKEMPER, MARIUS	51	SKINNER, M. RUTH	53
FOSTER, CLYDE E.	50	SMITH, FLOYD	63
GARRISON, NOBLE LEE	34	SMITH, HARRY	55
GILL, ORLO	41	SNOW, GLENADINE	59
GODDARD, MARY A.	54	SPOFFORD, ELLATHEDA	51
GOODISON, BERTHA	41	STEMBLE, C. P.	32
GORTON, FREDERICK R.	55	STINSON, SUSAN	64
GRAY, ANNIS DEXTER	51	STOWE, MARION FRANKLIN	60
GUENTHER, KARL A.	45	STRATEMEYER, CLARA	72
HAGLE, MAUDE	45	SUPE, CAROLINA	67
HANKINSON, THOMAS	54	TAPE, HENRY A.	63
HARROLD, C. F.	39	THOMSON, M. K.	45
HATTON, MARY E.	42	TODD, CHLOE	64
HAUGHTON, GRACE	62	TOW, SADIE	71
HEISE, BRYAN	75	TRABILCOX, LIZZIE	62
HERRICK, MYRA O.	37	TRENT, KATE	69
HICKMAN, JENNINGS	53	TURNBULL, J. H.	74
HOVER, J. MILTON	54	TURNER, H. L.	34
HUBBELL, PAUL E.	44	TURNER, MABEL E.	71
JACKSON, ADELLA R.	68	WALTON, G. M.	78
JAMES, DOROTHY	51	WAUGH, E. W.	45
JEFFERSON, MARK	43	WHITAKER, BESSIE L.	35
JONES, LYDIA I.	30	WHITTLESEY, ELIZABETH	71
JUCHOFF, FREDERICK	45	WILBER, HORACE Z.	33
KEYS, DONNABEL	58	WILCOX, WM. F.	55
KIDDOO, FAITH	46	WILLOUGHBY, GEORGE A.	42
KIRSCHBAUM, GLADYS	73	WILSON, ELLA M.	43
LAING, H. E.	70	WOLFE, DOYNE	49
LAIRD, SAMUEL B.	79	WOOD, HARRY T.	61
LAPPINEN, MATT	66	WORTLEY, CORA V.	52
LATHERS, J. STUART	60		

ORGANIZATION INDEX

ALPHA MU SIGMA	236	NORMAL ART CLUB	207
ALPHA SIGMA ALPHA	232	NORMAL COLLEGE NEWS	176
ALPHA SIGMA TAU	238		
ALPHA TAU DELTA	244	PAN-HELLENIC	242
ARM OF HONOR	256	PHI DELTA PI	250
ASSOCIATION OF CHILDHOOD ED- UCATION	198	PHYSICAL EDUCATION CLUB	208
AURORA STAFF	174	PI DELTA THETA	240
		PI KAPPA DELTA	168
CHEMISTRY CLUB	213	PI KAPPA SIGMA	216
CHI DELTA	246	PUBLIC SCHOOL MUSIC CLUB	204
CHOIR	196		
COMMERCIAL TEACHERS' CLUB	212		
		SIGMA DELTA PSI	171
DELTA PHI	222	SIGMA MU SIGMA	252
DELTA SIGMA EPSILON	230	SIGMA NU PHI	218
		SIGMA SIGMA SIGMA	228
ENGLISH CLUB	211	SOCIAL COMMITTEE	206
EUCLIDEAN SOCIETY	214	SODALITAS LATINA	205
		STOIC SOCIETY	170
FORENSIC BOARD	186	STUDENT'S RELIGIOUS COUNCIL	200
		SYMPHONY ORCHESTRA	194
HISTORY CLUB	199		
		THETA LAMBDA SIGMA	224
INTER-FRATERNITY COUNCIL	258	TRAILBLAZERS	202
KAPPA DELTA PI	166	VARSIITY CLUB	172
KAPPA GAMMA PHI	226		
KAPPA MU DELTA	234	WODESO	188
KAPPA PHI ALPHA	248	WOMEN'S ATHLETIC ASSOCIA- TION	262
KAPPA PSI	220	WOMEN'S EXECUTIVE, JUDI- CIARY BOARD	179
		WOMEN'S LEAGUE	178
LAMBDA TAU SIGMA	201		
LAONIAN DRAMATIC SOCIETY	210	Y. W. C. A.	203
MEN'S DEBATE	189		
MEN'S EXECUTIVE BOARD	182	ZETA CHI SIGMA	254
MEN'S UNION	180		
MU SIGMA CHI	257		

STUDENT INDEX

Name	Page	Name	Page
ACKERMAN, CHESTER	103	CHERPES, A. B.	99
ADAMS, DOROTHY	141	CHLOPAN, WILLIAM, JR.	127
ADAMSKI, CASSIE	127	CHROBAK, WANDA	101
AFFELDT, GWENDOLYN	132	CHURCHILL, ALICE	116
AINSWORTH, STANLEY	123	CLANCY, GWENDALIN	147
ANDERSON, D. FRANCES	93	CLARK, BLANCHE	189
ANDERSON, LORRAINE	90	CLARK, ELTON	117
ARMSTRONG, DOROTHY	127	CLARK, MINNIE	126
ARNOLD, ROBERT	146	COBB, ARLENE	142
ASHLEY, WALDO	103	COBB, CLEO	107
ASODY, JULIA	100	COGGINS, CHARLES	97
ATKINS, MELDA	126	COHAN, WALTER	105
ATKINSON, DOROTHY	106	COLE, DONALD	95
ATKINSON, IVY	130	COMPEAU, CORAL	130
ATWELL, GEORGE	120	COOK, ROSS	97
AUREN, ELLIE	146	CORE, HELEN	120
BAKER, SYLVIA	91	CORNELL, HARRIET	95
BARNES, MARION	149	CORNWELL, OLIVE	140
BARTLETT, PAUL	140	COX, KEITH	126
BASKOUTA, MARY	85	CUDLIP, CLARICE	148
BASSETT, HELEN	102	CURRY, MAUDE	126
BAUER, MARTHA	145	DAILEY, FRANCES	117
BAUGHMAN, CARRIE	146	DALY, MARY	129
BAYLER, ROSEEN	141	DANA, MARTHA	100
BAYLIS, RUTH	132	DANDISON, ELSIE	140
BEARDSLEE, MARIAN	148	DARCY, FRANK	87
BEATTY, EUGENE	102	DARROW, REVA	95
BEAUCHAMP, GEORGE	128	DAVIES, REGINALD	105
BEAUDRY, LEONA	85	DAY, MARGARET	115
BECK, RUTH	90	DEAN, DOROTHY	131
BECKWITH, MRS. ELLA	126	DEAN, VIRGINIA	128
BEDINGHAM, B. JOHN	104	DEARING, ALBERTA	98
BELLAMY, MARIAN	93	DECKER, DONALD	148
BELLMAN, WALTER	100	DECOSTER, MARGERITE	94
BENEDICT, JOHN	128	DICK, WINNIFRED	119
BERKA, MARGARET	121	DICKSTEIN, BESSIE	106
BILTO, WILLIAM	144	DILLENBECK, BEULAH	95
BIRD, BEATRICE	144	DOMOKOS, MARY	123
BOOKER, ELLA	125	DONEGAN, DOROTHY	89
BOFCH, BEATRICE	96	DONLAN, ELIZABETH	119
BOUGHNER, ANGELINE	122	DONNER, ELSA	143
BOULTER, FAYE	128	DORR, EVA	90
BOWMAN, CARL	98	DORRELL, RUTH	142
BRADY, KATHERINE	132	DOWD, HAZEL	130
BRADWOOD, PHYLLIS	131	DOWNING, MARY E.	132
BRANSKE, S. N.	86	DRESSER, IRENE	94
BRAVENDER, LOIS	126	DUNN, EUNICE	100
BREED, DORIS	102	DWELLEY, LAURA	88
BRENNAN, MARY	140	EATON, BESSIE	130
BRIGGS, KATHERINE	126	ECKLEY, MARJORIE	93
BRIGHTBILL, ADA	142	EDWARDS, FRANCES	104
BROOKS, ROWENA	125	ELLAS, REVA	124
BROPHY, MARION	118	ELSER, FLOY	143
BRUNDAGE, DONALD	106	ENGEL, ALICE	94
BUCKLER, BEATRICE	124	ENGLE, MARY	87
BUDD, CLYDE	100	EPSTEIN, ROSE	106
BUNCH, MAE O.	102	ERNST, ALMA	146
BURGESS, JEAN	127	ESHENRODER, LUCILE	104
BURKE, EDNA	91	ESPER, JULIANA	133
BURROUGHS, G. ELAINE	117	EVANS, ANNETTE	91
BUSMAN, HELEN	94	EVERARD, VIRGINIA	96
CAMPBELL, JANET	123	EVER, ARLA	133
CAMPBELL, JEAN	146	FENNERT, BEATRICE	147
CAMPBELL, RUTH	127	FERRIS, DORIS JEAN	145
CAMPBELL, WALDO	147	FISCHER, RUELLE	92
CAREY, EVELYN	91	FISH, HELEN	97
CARPENTER, LULU	91		
CHALMERS, KENNY	102		



Name	Page
FITCH, GLEN	122
FOGOROS, LETITIA	102
FORD, DALE	121
FORD, CHARLES	101
FORTER, A.	117
FOSTER, BEULAH	124
FOSTER, GEORGE	116
FOX, CON	91
FRANKLIN, RAY	106
FREEMAN, LAVERNE	95
FRESHWATER, WARREN	118
FRIEDMAN, BLANCHE	99
GAGNON, EVELYN	119
GALLIMORE, DORA	116
GALLUP, ANNA MARIE	133
GARRISON, MARIE	129
GASAH, MILDRED	92
GATES, MARSHALL	119
GEIL, LOUISE	145
GERMAN, ALICE	116
GESELL, JUNIETTA	103
GETTEL, ROLAND	106
GILL, CHARLES	145
GLICKERT, FRED	128
GOODREMONT, AVIS	145
GORDON, ANNABELLE	87
GRIEB, IRENE	120
GROH, JANE ADDAMS	128
HAERB, ELIZABETH	115
HAGAMAN, DOROTHY	89
HALLER, CRYSTINE	139
HALTO, ROSE	99
HAMILTON, IRENE	102
HAMPTON, CLAUDE	93
HANNEKEN, HELEN	89
HANNIBAL, LILA	93
HANRATTA, EDNA	132
HARDING, ISLA	124
HARRIS, ISABEL	141
HARRISON, DORIS	115
HASELSWERDT, MILDRED	85
HASTY, JULIA	101
HAUSE, GRETCHEN	85
HAYNE, WILMA	93
HENCHY, HELEN	131
HERKNER, MABEL	120
HERMANN, VELLA	122
HERRICK, MAXINE	127
HERRON, DORIS	99
HESSE, CATHRYNE	89
HIBBARD, LESLIE	90
HIGGINBOTHAM, THELMA	94
HIGGINS, JUANITA	127
HILL, ESTHER	106
HILL, MARGARET	123
HIRSH, FLORENCE	122
HOBAN, FRANCES	115
HODGES, RICHARD	107
HODGINS, MARIAN	129
HOENES, LUCILE	101
HOLLIGER, VIVIAN	115
HOLMQUIST, MERLIN	142
HOLTZ, BELLE	90
HOLTZKEMPER, CATHERINE	121
HORNER, MARGARET	143
HOSNER, JAMES	96
HOWE, KENNETH	139
HOWEY, BETTY	147
HUBER, WILBUR	120
HUGHES, HAZEL	145

Name	Page
HUTCHINGS, RUAIMAH	131
HYATT, JOHN JR.	131
ILLI, CLARENCE	131
JACKSON, DORIS	125
JARVELA, ELMA	97
JEAND'HEUR, VIVIEN	121
JEFFRIES, RUTH	88
JENSEN, RUTH	103
JENSEN, WILFORD	106
JEWELL, KENNETH	122
JEWELL, MARIAN	121
JILLSON, ESTELLA	86
JOHN, EDITH	90
JONES, MABLE	91
JOSLIN, ETHEL	90
KAHLER, KARL	129
KALLMAN, MARION	143
KANE, ARTHUR	107
KATZ, MARY	139
KEENER, DOROTHY	93
KEENER, PAUL	97
KELLENBERGER, BEATRICE	144
KEMNITZ, EMMA	101
KENNEDY, J. YATES	140
KENT, HERBERT	101
KEPPEN, FREDERIC	132
KEUSCH, BEATRICE	132
KIZER, BOICE	149
KLEIN, MAYNARD	86
KLEIN, VINCENT	118
KLENOW, BEATRICE	126
KLINK, CAROL	143
KNAGGS, MILDRED	142
KNOWLTON, VICTOR	92
KREBS, HELEN	128
KRIESEL, GENEVIEVE	116
KRISELER, GENEVIEVE	142
KUIVINEN, GERTRUDE	143
KUIVINEN, MARTHA	92
KUNERT, FREDA	120
LAHTI, VIOLET	88
LAMB, MILTON	144
LAMKIN, ELIZABETH	128
LANTZ, VIVIAN	144
LASKEY, ELEANOR	88
LAWRENCE, DOROTHEA	104
LAWRENCE, MARY ETHEL	116
LAWTON, FLORENCE	134
LEAVENWORTH, CAROLINE	141
LE FORGE, VIRGINIA	103
LE FURGE, G.	140
LE GENDRE, ED	130
LEHMAN, EVELYN	96
LEPISTO, MILDRED	117
LIBERMAN, JEAN	146
LIMBERG, ELIZABETH	95
LINCK, PAULINE	146
LINDEMAN, WILBERT	102
LIVINGSTON, LAURENCE	95
LONG, ADELAIDE	132
LONG, DORIS MAY	86
LONGUEUAY, BARBARA	124
LOVELAND, MABEL	125
LUCAS, ARLENE	139
LUCAS, VERA	117
LUCHTMAN, KATHERINE	129
LUDTKE, HEROLD	93
LUDWIG, GLADYS	103



Name	Page	Name	Page
LUDWIG, JEANNETTE	133	PALMER, ELEANOR	139
LUEKER, HELEN	92	PALMER, FERNE	147
LYONS, MILDRED	148	PARISH, ROGER	126
MACDONALD, JEAN	93	PARKER, MARY	125
MACKIN, HELEN . . .	143	PARKER, SAM	130
MACMULLEN, ROBERTA	147	PAVLICK, JULIA	97
MAGNER, LORETTA	95	PAYNE, ADRIENNE	86
MAHARD, RICHARD	147	PAYNE, ELIZABETH	86
MAHER, MARY	132	PEARCE, GERTRUDE	87
MAIN, ELSIE . . .	97	PECK, LETHA . . .	85
MANDILK, GERTRUDE	96	PEKKARINEN, HILJA	99
MANN, MARGARET	119	PERRY, ELEANOR	139
MAPES, GRETCHEN	116	PERRY, LOUIS KENNETH	95
MARCUS, ANN	107	PETERSON, RUSSELL	94
MASAK, PAULINE	86	PEAFF, THEORA	133
MASKA, HENRY	120	PHILLIPSON, ELAINE	149
MASON, DORIS	130	PINKTON, JEWEL	127
MATTHEWS, IRIS	90	POLLAKOWSKI, MABEL	100
MCCAULEY, EILEEN	121	POWER, ROBERT	149
MCDONALD, VIRGINIA	118	POWERS, JACK	149
McFALL, WILLIAM	115	PRAY, ELLEN	96
MCGARVEY, KATHLEEN	98	PRELIPP, EMIL	90
MCGILL, ISABELE	118	PRINGNITZ, GRACE	104
MCKINLEY, JAMES	89	PUHLMAN, GRACE	127
McLAUGHLIN, JAMES	88	PURCHA, MARGARET	98
McNAMARA, LAURENCE	88	QUACKENBUSH, ANNA	140
MEEK, HERBERT	94	RALBOUSKY, EDWARD	143
MEIER, OLIVE	127	RANDELS, IONE	131
MEISEL, HENRIETTA	130	RAPLEYE, JANICE	130
MERRITT, MARGARET	129	RATHBURN, HAZEL	124
MERRYMAN, ARVIDA	128	RAWSON, RUTH	134
MEYER, HERBERT	129	REED, HELEN	91
MILLER, HELEN	141	REENE, GRACE	118
MILLER, JUNE	131	REID, ISIA	132
MOLTER, GERTRUDE . . .	120	RENNEKER, HAROLD	121
MONTGOMERY, GERTRUDE	148	RENTON, JANE	142
MOOD, MARY	125	REYNOLDS, CAROLINE	85
MOON, ELIZABETH	140	REYNOLDS, ARLENE	139
MOORE, DURWARD	126	RICE, MARY CLAIRE	140
MOORE, MARGARET	131	RICHARDS, ANNIE	11
MORLEY, D. E.	97	RICHARDS, CLIFFORD	139
MORRICE, RUTH	120	RICHARDS, VIVIAN	86
MORRIS, LOUISE	143	ROBB, JUDSON	101
MORRIS, WOODROW	119	ROBSON, JOHN	115
MORRISON, MARGARET	141	ROLPH, VIRGINIA	141
MORSE, FLORENCE	101	ROOT, RUTH	92
MORTON, ALFRED	94	ROSEBERRY, BETTY	122
MUNRO, ESTHER	133	ROSS, MARION	96
MYERS, MARIAN	141	ROVINSKI, NICK	14
NELMS, EDNA	99	RUDICK, LAURENCE	144
NELSON, HAROLD	106	RUSSELL, VIVIAN	116
NELSON, VERA	121	RUYLE, ESTHER	125
NETTNAV, GENEVIEVE . .	148	SAGAR, DOROTHY	144
NEUMANN, LOIS	86	SALCHOW, OTTO	147
NEWBERRY, ELSIE	102	SANBORN, BEN	146
NEWMAN, FERRIS	141	SANDERS, OLLIE	91
NEWTON, JEAN	103	SCAMEHORN, R.	99
NIBLETT, MONA	103	SCHACHT, IRI	85
NICKEL, WALTER	92	SCHMUDE, FRIEDA	116
NOBLE, BEATRICE	88	SCHRAM, THELMA	129
OAKLEY, L. THIEL	121	SCOTT, ELLEN MARIE	149
OCHS, EVA	105	SCOTT, GORDON	100
OLMSTEAD, CHARLOTTE	122	SCOTT, MARY	85
O'MELAY, MARY	149	SECREST, C. H.	148
OPINCOR, GEORGE	149	SEEKELL, ROBERT	87
ORRIS, VERA	87	SEIDNER, RUTH	101
OVERHOLT, RAYMOND	133	SHAW, FREDERICK	142
OVERLY, FRANCES	86	SHOOK, PHYLLIS	87
		SHUART, EDMUND	118



Name	Page	Name	Page
SHUDA, FRANK	97	UITTI, ETHEL	142
SILVERNALE, CATHERINE	87	VAN AKEN, ALICE	88
SIMA, HELEN	117	VAN AKEN, ELBERT	92
SIMMONS, CARL	96	VAN DAM, MINA	133
SIMMONS, KENNETH	105	VAN DE GINSTE, PAUL	102
SIMPSON, GLADYS	115	VELTMAN, JEAN	140
SIMS, IRMA	90	VERDIER, PATRICIA	97
SIMS, S. H.	105	WADELSKI, HENRY	147
SKELLY, MARJORIE	131	WAIT, ALICE	94
SLOCUM, WILTON	125	WALKER, FRANCES	91
SMITH, DAVID	105	WALLACE, GLADYS	149
SMITH, ISABEL	123	WALLACE, HAROLD	124
SMITH, VALETTA	88	WALLACE, ROBERT	134
SNOVER, HELEN	121	WALTERS, MARIE	142
SOCHA, LOUISE	123	WARDROP, RAMSEY	116
SOLOMON, EVELYN	105	WARHEIT, I. A.	98
SPARKS, ELIZABETH	123	WARNER, BRICE	89
SPEIER, KATHRYN	144	WARNER, RUTH	89
SQUIERS, EDITH	130	WEDDIGE, EMIL	117
STANFIELD, ARTHUR	103	WEEDEN, MARY	99
STARKS, CAROLINE	145	WEINMANN, EMILIE	104
STEFFEK, CLAUDINE	119	WEISSER, HELEN	100
STEFFEK, RALPH	129	WELLMAN, MARYE	105
STEIDLE, CHRISTINE	143	WENZEL, ELIZABETH	100
STEINHAUER, DOROTHY	120	WEST, ISABELL	89
STEPHEN, EVELYN	123	WESTBROOK, HELEN	123
STEVENSON, MERLE	107	WESTERN, ELSIE	118
STEWART, ROBERT	119	WHITE, AILSA	95
STICKEN, WALLACE	99	WHITE, FLORENCE	92
STOKES, ELIZABETH	105	WHITEHEAD, BARBARA	105
STOLARSKI, ERMA	87	WIGELL, CLARENCE	141
STOTZ, MARION	124	WILKES, CHARLOTTE	104
STRAIT, MILBURN E.	124	WILKINSON, ELEANOR	125
STUMM, GENEVEVE	115	WILKINSON, KATHRYN	129
STURMER, JESSIE	117	WILLET, ILENE	117
SUHR, DORIS	94	WILLIAMS, BEATRICE	119
SULLIVAN, MARY	96	WILLIAMS, GLENDA	124
SWALLOW, EDNA	92	WILLIAMS, OLWEN	148
SWART, THELMA	119	WILLIAMS, RAY	99
SYLVESTER, VERA	88	WILLIAMS, VIOLET	145
TAFLAN, ANNE	98	WILLIAMSON, MAX	133
TALKOW, IDA	98	WILSON, ROCENA	104
TANK, EDWARD	122	WILSON, WINONA	122
TAYLOR, HELEN	148	WILSON, WYATT	89
TAYLOR, MARY HELEN	139	WINDAU, MARY	96
TELLER, HOWARD	145	WISWELL, MARJORIE	139
TERHUNE, AL	103	WITTKOP, RICHARD	85
THOMPSON, FERN	145	WOGEN, JOHN	93
THORNBERRY, NINA	146	WOLF, DORCAS	128
THORNDIKE, SARAH	118	WOOD, CARL	87
THORPE, MELVIN	85	WOOD, FRITZ	133
THROOP, ENOS	106	WOODBURY, DON	98
TOBLER, ESTHER	147	WRIGHT, BEN	104
TOMSHACK, JOHN	100	WURMSER, JOAN	115
TOUPE, GLENN	146	YERDON, JEANNETTE	123
TUCK, MABEL	101	ZIMMER, HELEN	125
TURCHAN, MICHAEL	98	ZWEIDINGER, MURIEL	122
TURNER, LYLETH	144		
TUTTLE, HAL	144		
TUTTLE, JOHN	98		
TWORK, ELTON	104		

ACKNOWLEDGMENTS

The work of months is now completed. It is the integration of plans, campaigns, many hours of writing, photography, engraving, printing, and proof reading that has made the Aurora a success.

We want to thank the many people who have been of invaluable assistance to us in publishing this book.

To the members of our staff who gladly expended time and energy,

To the members of the faculty and student body who aided us in our work, as well as

To the non-student members who offered their co-operation,

We acknowledge our gratitude.

To the Service Engraving Co., Rogers Printing Co., Smith-Molloy Co., and the Camp Photography, we are greatly indebted for their courtesies and work which speaks for itself.

JUNE GESELL, *Editor*

DICK MORLEY, *Business Manager*

