



ARVILDA MERRYMAN, EDITOR

WILLIAM FULLER, BUSINESS MANAGER

AURORA

*1*                      *9*                      *3*                      *4*

PUBLISHED BY THE  
SENIOR CLASS OF  
THE MICHIGAN STATE  
NORMAL COLLEGE,  
YPSILANTI, MICHIGAN

TO E. ESTELLE DOWNING . . .  
TEACHER, SCHOLAR, FRIEND,  
WHOSE SKILLFUL BLENDING OF  
PRAGMATISM WITH IDEALISM  
HAS MADE HER INVALUABLE  
TO THE STUDENTS OF MICHIGAN  
STATE NORMAL COLLEGE . . . THIS  
AURORA OF 1934 IS DEDICATED



FOR  
E  
W  
O  
R  
D

IN LANGUAGE OF THE  
BEAUTY AND SIMPLICITY  
OF MODERN ART, WE THE  
SENIOR CLASS OF 1934,  
PRESENT IN THIS AURORA  
A PHILOSOPHY OF EDUCA-  
TION . . . AN EDUCATION  
FOR UNIVERSAL UNDER-  
STANDING AND FOR UNI-  
VERSALLY INTELLIGENT  
PARTICIPATION IN A  
COMMON SOCIAL LIFE

CONTENTS

COLLEGE ♦ CLASSES

ORGANIZATIONS

ATHLETICS

FEATURES









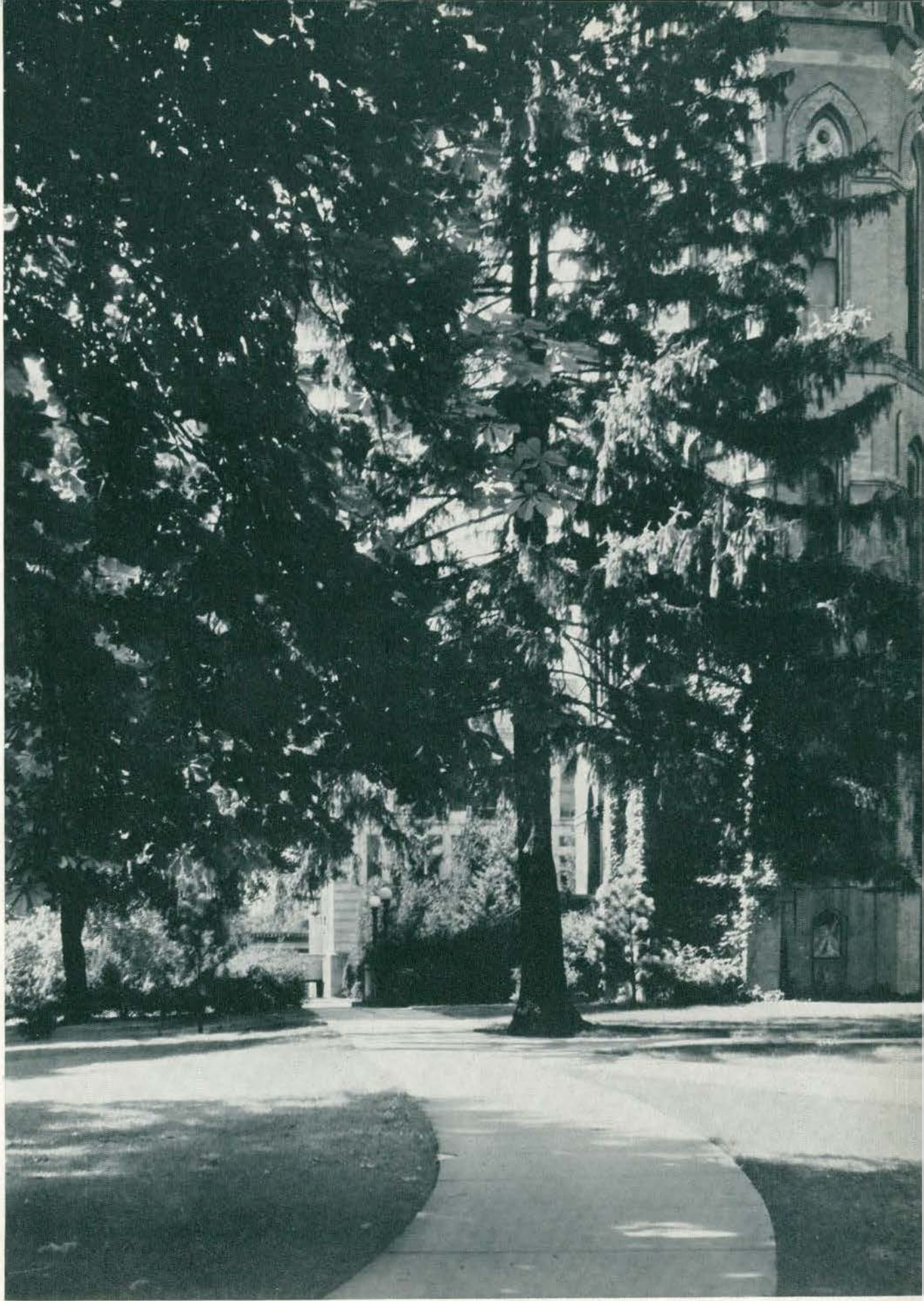

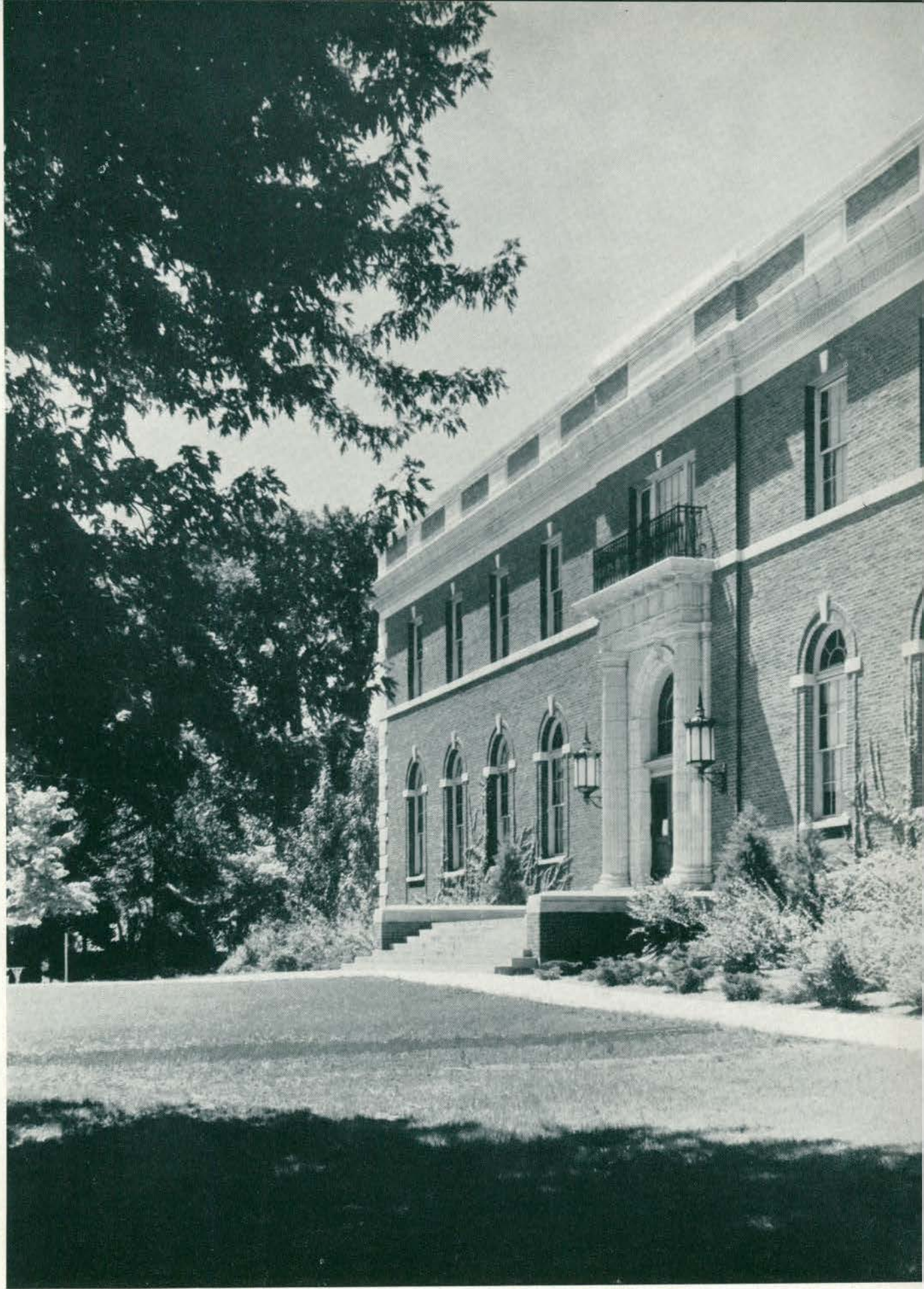





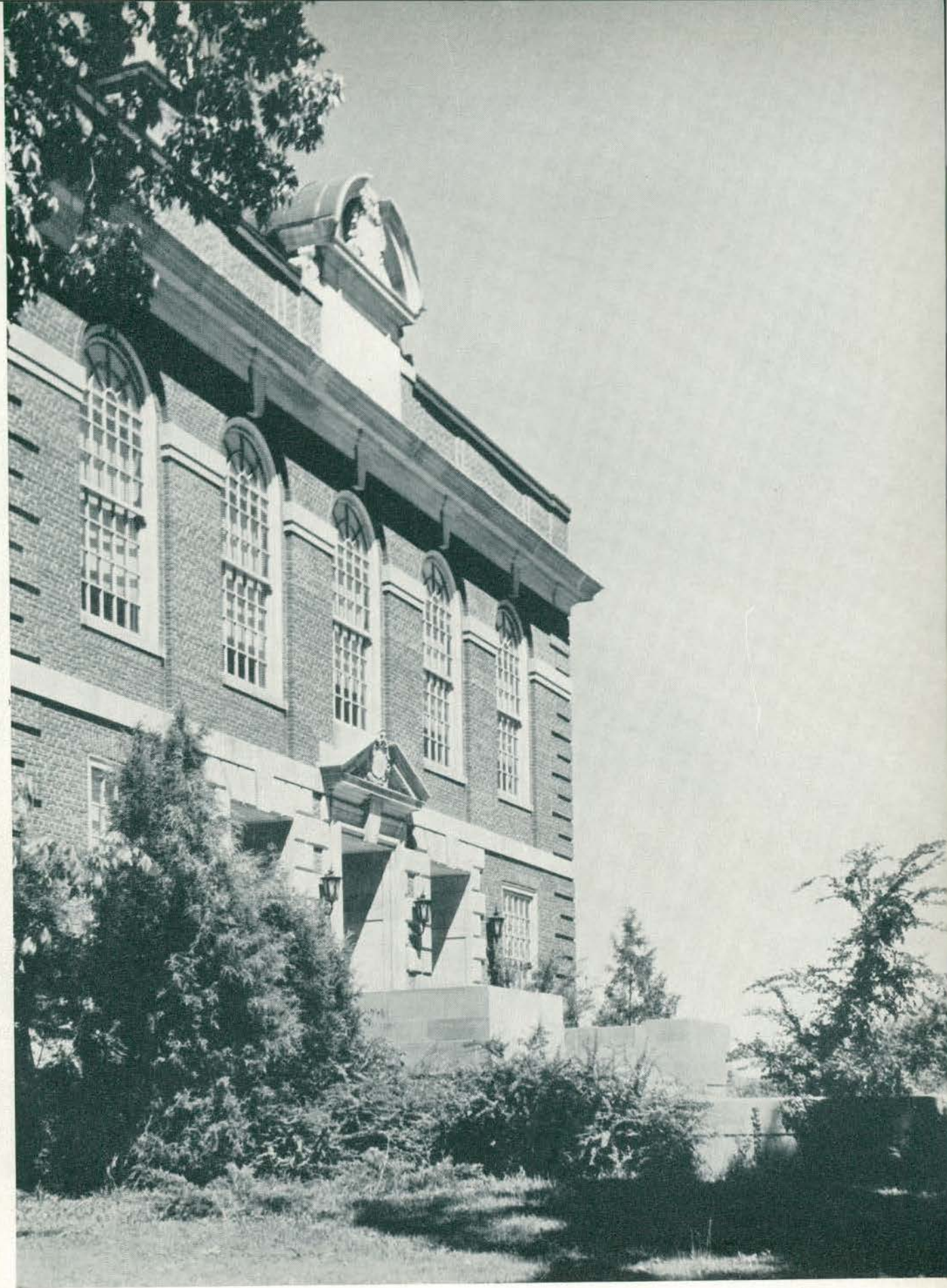

Man's senses sleep in the darkness,  
where all is light.

C O L L E G E



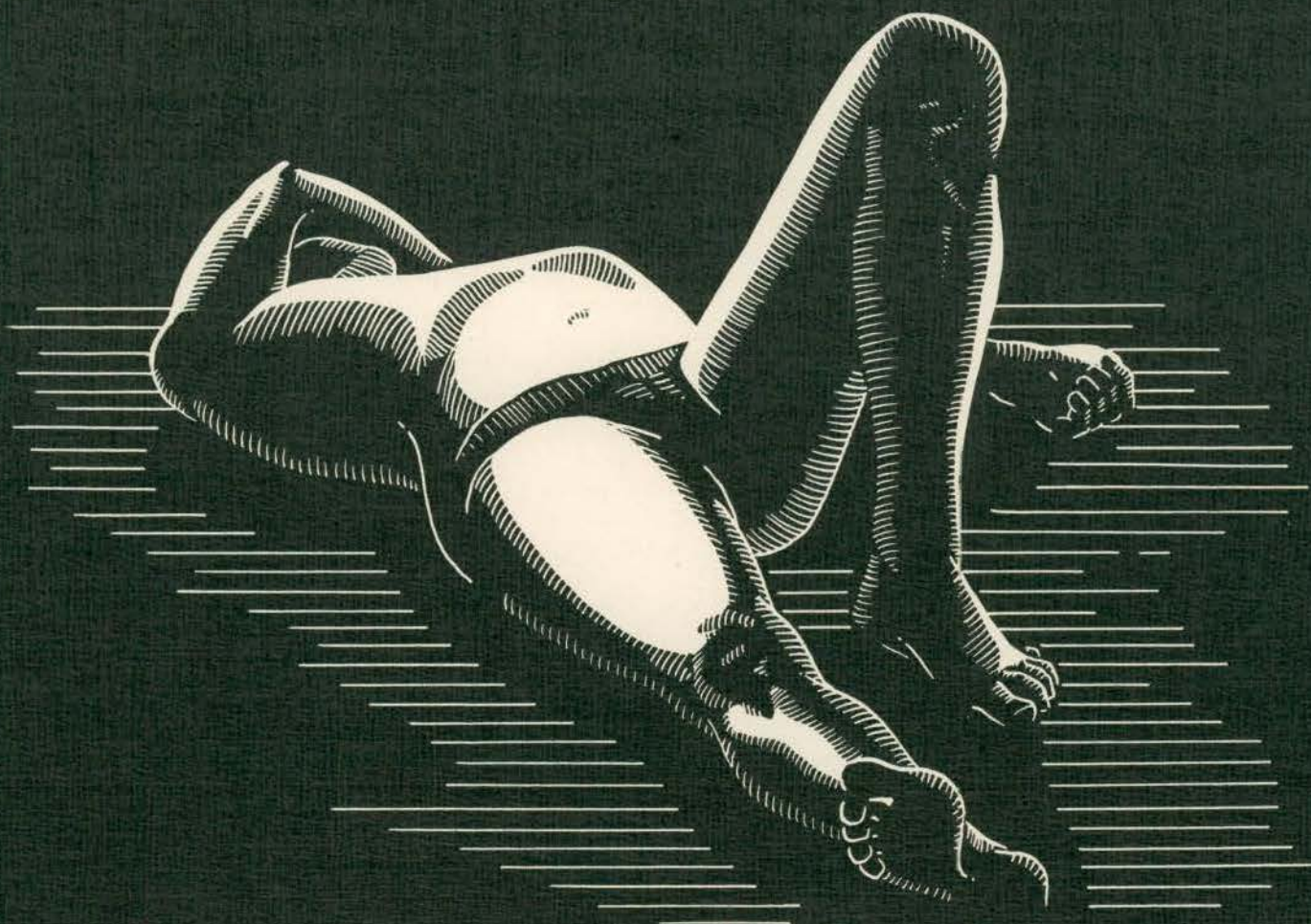

F A C U L T Y

Into His dreams the warmth of a  
beam penetrates.

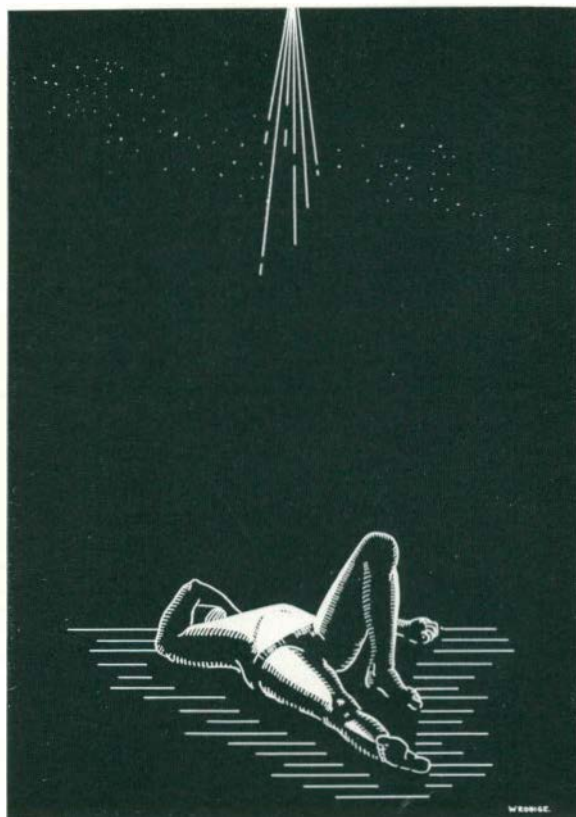



JOHN M. MUNSON, PH.B., M.ED.  
*President*

  
 THE NINETEEN THIRTY FOUR AURORA

CLEMENS P. STEIMLE, A.B.  
*Registrar*  
 A.B., M.S. N.C.



LYDIA I. JONES, A.M.  
*Dean of Women*  
 Cornell and Teachers College  
 Columbia University

MARVIN SUMMERS PITTMAN,  
 Ph.D.  
*Director of Teacher Training*  
 A.B. Millsaps College  
 A.M. University of Oregon  
 Ph.D. Columbia University



JAMES M. BROWN, B.S.  
*Dean of Men*

FANNIE E. BEAL, A.M.  
*Assistant Dean of Women*  
 B.S. Michigan State College  
 A.M. Columbia University  
 Graduate Student, University  
 of Chicago



FANNIE CHEEVER BURTON,  
 M.Ed.  
*Social Assistant to the Dean  
 of Women*  
 Graduate and M.Ed., Hon.,  
 M.S.N.C.

ELMER A. LYMAN,  
 LL.D.  
*Professor of Mathematics*  
*Head of the Department of  
 Mathematics*  
 A.B. and Graduate Student  
 University of Michigan  
 LL.D. Berea College, Ken-  
 tucky



CHARLES LEROY ANSPACH,  
 Ph.D.  
*Professor of Education*  
*Head of the Department of  
 Education*  
 A.B. and A.M. Ashland  
 College  
 Student, University of To-  
 ledo  
 A.M. and Ph.D. University  
 of Michigan

HENRY A. TAPE, A.M.  
*Principal of Lincoln School*  
 Graduate, M.S.N.C.  
 A.B. and A.M. University  
 of Michigan  
 Graduate Student, Colum-  
 bia University



HARVEY L. TURNER, Ph.D.  
*Professor of Rural Education*  
 Graduate, Arkansas State  
 Teachers College  
 A.M. and Ph.D. George  
 Peabody College for Tea-  
 chers

RICHARD CLYDE FORD,  
Ph.D.  
*Professor of Modern Languages*  
*Head of the Department of Modern Languages*  
Ph.B. and Ph.M. Albion College  
Ph.D. University of Munich  
Graduate Student, Albion College  
Universities of Freiburg and Munich  
Research, Geneva, Paris, London and Montpelier



FREDERICK R. GORTON,  
Ph.D.  
*Professor of Physics*  
*Head of the Department of Physics*  
B.Pd., M.S.N.C.  
B.S. and A.M. University of Michigan  
Ph.D. University of Berlin

E. Estelle Downing, A.M.  
*Professor of English*  
Graduate, M.S.N.C.  
A.B. University of Michigan  
A.M. University of California



ARTHUR ANSEL METCALF,  
Ph.D.  
*Professor of Education*  
*Director of Secondary Education*  
A.B., M.S.N.C.  
A.M. and Ph.D. University of Michigan

PAUL E. HUBBELL, A.M.  
*Professor of History*  
A.B. University of Richmond  
A.M. Wake Forest College, North Carolina  
A.M. Oxford University, England  
Graduate Student, University of Michigan



ELSIE V. ANDREWS, A.M.  
*Librarian*  
A.B., M.S.N.C.  
Student, Library School, University of Illinois  
A.M. University of Michigan

J. STUART LATHERS, A.M.  
*Professor of Speech*  
*Head of the Department of Speech*  
Graduate, M.S.N.C.  
A.B. and A.M. University of Michigan  
Student, Law School, University of Michigan



BERTHA GOODISON, A.B.  
*Professor of Art*  
*Head of the Department of Fine Arts*  
A.B., M.S.N.C.  
Student, Detroit Art School  
Harvard University, Columbia University  
Studio Work, Paris and Florence  
Student of William Chase, John Carlson  
Randall Davey and George Elmer Browne

BESSIE L. WHITAKER, A.M.  
*Assistant Professor of Special Education*



FREDERICK ALEXANDER,  
A.B.  
*Head of the Music Department*  
*Director of the Conservatory of Music*  
A.B. University of Michigan



THE NINETEEN THIRTY FOUR AURORA

NOBLE LEE GARRISON,  
Ph.D.  
*Professor of Education*  
*Director of Elementary*  
*Education*  
A.B. and A.M., University  
of Missouri  
Ph.D. Columbia University



ELEANOR MESTON, A.M.  
*Supervising Teacher*  
Roosevelt First Grade

J. MILTON HOVER, M.S.  
*Professor of Agriculture*  
*Head of Natural Science*  
*Department*  
B.Pd., A.B., M.S.N.C.  
B.S., University of Chicago  
M.S., University of Michigan  
Graduate Student, University  
of Cornell



BERTHA G. BUELL, A.M.  
*Professor of History*  
B.L., University of Michigan  
A.M., Radcliffe College

PERRY S. BRUNDAGE, Ph.D.  
*Associate Professor of*  
*Chemistry*  
B.Pd., M.S.N.C.  
B.S., M.S., Ph.D., University  
of Michigan



GERTRUDE ROSER, B.S.  
*Training Teacher, Special*  
*Room*  
B.S., Detroit Teachers'  
College  
Graduate Student, University  
of Berlin

ELISABETH CAREY, A.M.  
*Associate Professor of*  
*English*  
A.B. and A.M., University  
of Minnesota  
Graduate Student, University  
of Chicago and  
Cornell University  
Student, King's College,  
University of London



THOMAS L. HANKINSON,  
B.S.  
*Professor of Zoology*  
B.S., M.S.N.C.  
B.S., Cornell University  
Graduate Student, Cornell  
University

HARRY L. SMITH, Ph.D.  
*Associate Professor of*  
*Physics*  
B.Pd., M.S.N.C.  
B.S., M.S., Ph.D., University  
of Michigan



JOHANNA A. SABOURIN,  
A.M.  
*Associate Professor of*  
*Modern Languages*  
B.Pd. and A.B., M.S.N.C.  
A.M., Columbia University  
Student, Alliance Française,  
Paris



  
 THE NINETEEN THIRTY FOUR AURORA

GEORGE A. WILLOUGHBY,  
 M.A.  
*Professor of Industrial Arts*  
*Head of Industrial Arts Department*  
 B.S. and E.E., Michigan State College  
 A.M., University of Michigan  
 Graduate Student, University of Michigan



MARY A. GODDARD, M.S.  
*Professor of Botany*  
 B.S., University of Michigan  
 M.S., University of Chicago  
 Graduate Student, Cold Spring Harbor Biological School and Universities of Michigan and Wisconsin

RUTH BOUGHNER, M.S.  
*Associate Professor of Physical Education*  
 B.S., M.S.N.C.  
 M.S., University of Michigan  
 Student, Nass, Sweden



BERT W. PEET, M.S.  
*Professor of Chemistry*  
*Head of Chemistry Department*  
 B.S., Michigan State College  
 M.S., University of Michigan  
 Graduate Student, University of Michigan and Columbia University

SIMON E. FAGERSTROM,  
 Ph.D.  
*Professor of History*  
 A.B., Augustana College  
 A.M., University of Chicago  
 Ph.D., University of Michigan



HENRY C. LOTT, A.M.,  
 M.Ed.  
*Professor of Education, Ethics, and Social Education*  
 M.Ed., Hon., M.S.N.C.  
 A.M., Columbia University  
 Graduate Student, University of Michigan and Columbia University

FLORENCE ECKERT, A.M.  
*Associate Professor of English*  
 A.B., Northwestern University  
 A.M., University of Chicago  
 Graduate Student, University of Michigan



D. CHESTER RYAN  
*Director of Band*  
*Instructor in Brass Instruments*  
 Pupil of H. C. Brown, Josef Keller, and N. R. Amelotte

DOROTHY JAMES, M.M.  
*Assistant Professor in Music Education*  
 Graduate, Chicago Musical College  
 M.M., American Conservatory of Music  
 Pupil of Adolph Weidig



CARL LINDEGREN  
*Associate Professor of Music*  
 Pupil of Herbert Witherpoon, New York

  
 THE NINETEEN THIRTY FOUR AURORA

MABEL E. TURNER, A.M.  
*Training Teacher of Junior  
 High School Mathematics*  
 A.B., Iowa State Teachers'  
 College  
 A.M., Columbia University



FLOYD LEIB, A.M.  
*Training Teacher of Science*  
 A.B., M.S.N.C.  
 A.M., University of Michi-  
 gan



FRANK WHITEHOUSE, A.M.  
*Associate Professor of  
 Education*  
*Director of Research*  
 A.B., Ohio Wesleyan  
 M.A., Columbia Teachers'  
 College  
 Graduate Student, Univer-  
 sity of Michigan



JULIA TAYLOR SENSTIUS,  
 Ph.B.  
*Instructor in Special  
 Education*  
 Ph.B., University of Chicago  
 Graduate Student, Univer-  
 sities of Michigan,  
 Chicago, and Columbia



CLYDE E. FOSTER  
*Associate Professor of Music  
 Education*  
 Graduate Holt School of  
 Music and American In-  
 stitute of Methods, Boston,  
 Massachusetts  
 Pupil of Marie Hofer and  
 Nelson Burrett



CLARENCE M. LOESELL,  
 M.S.A.  
*Assistant Professor of  
 Agriculture*  
 B.S., Michigan State Col-  
 lege  
 M.S.A., Cornell University  
 Student, Rutgers University



GERALD OSBORN, M.S.  
*Assistant Professor of  
 Chemistry*  
 A.B., M.S.N.C.  
 M.S., University of Michi-  
 gan  
 Graduate Student, Univer-  
 sity of Michigan



GERTRUDE FLINT, B.S.  
*Instructor in Special  
 Education*  
 B.S., Detroit Teachers' Col-  
 lege  
 Graduate Student, Colum-  
 bia University



JOHN A. SELLERS, Ph.D.  
*Assistant Professor of  
 Chemistry*  
 A.B., Manchester College  
 A.M. and Ph.D., University  
 of Illinois



CYNTHIA RUGGLES, A.M.  
*Supervising Teacher*  
 Woodruff School





THE NINETEEN THIRTY FOUR AURORA

ALMA BLOUNT, Ph.D.  
*Professor of English*  
B.S. and A.B., Wheaton  
College  
Ph.D., Cornell University  
Research, British Museum  
and LaBibliotheque Nat-  
ionale

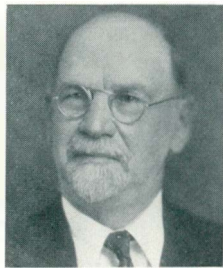

BENJAMIN L. D'ORANGE,  
Ph.D.  
*Professor of Latin*  
*Head of Latin Department*  
A.B. and A.M., University  
of Michigan  
Ph.D., University of Bonn  
American School of Arche-  
ology at Rome and Athens

ANNA M. BUNGER  
*Instructor in Special*  
*Education*  
Graduate, Ohio University



FREDERICK B. MCKAY,  
A.M., Sc.D.  
*Professor of Speech*  
Graduate, M.S.N.C.  
A.M. and Sc.D., Univer-  
sity of Michigan  
Graduate Student, Harvard  
University

HAZEL DAVIS, A.M.  
*Supervising Teacher*  
Woodruff Third Grade



ORLO M. GILL  
*Instructor in Art*  
Graduate, M.S.N.C.  
Student, Detroit Art School  
and University of Michi-  
gan

JOHN F. BARNHILL, A.M.  
*Professor of Mathematics*  
A.B., University of Kansas  
A.M., Columbia University  
Graduate Student, Univer-  
sity of Chicago

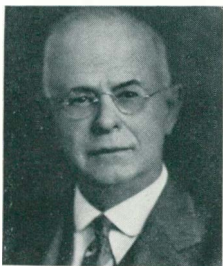

LETHE M. OLDS  
*Instructor in Special*  
*Education*  
Graduate, Grand Rapids  
Kindergarten School  
Student, M.S.N.C., Colum-  
bia University

ELIZABETH MILLER, A.M.  
*Supervising Teacher*  
Lincoln First Grade



DUANE CHAMBERLAIN,  
B.S.  
*Assistant in Industrial Arts*  
B.S., M.S.N.C.  
Graduate Student, Univer-  
sity of Michigan

  
 THE NINETEEN THIRTY FOUR AURORA

JESSIE PHELPS, M.S.  
*Professor of Physiology*  
 B.S. and M.S., University  
 of Michigan  
 Graduate Student, Univer-  
 sities of Michigan, Chi-  
 cago, and Marburg



EDGAR WIGGINS WAUGH,  
 A.M.  
*Assistant Professor of*  
*Political Science*  
 A.B. and A.M., University  
 of Mississippi  
 Graduate Student, Colum-  
 bia University

MEHRAN K. THOMSON,  
 Ph.D.  
*Professor of Sociology*  
 A.B. and A.M., Wesleyan  
 University  
 B.D., Yale University  
 Ph.D., Hartford Founda-  
 tion  
 Special Research Fellow,  
 Harvard University and  
 Boston Psychopathic Hos-  
 pital



MARGUERITE  
 HETMANSPERGER, B.S.  
*Supervising Teacher*  
 Lincoln Kindegarten

WILLIAM F. WILCOX,  
 A.M.  
*Assistant Professor of*  
*Physics*  
 A.B. and A.M., University  
 of Michigan



ALFREDA GILMORE, B.S.  
*Supervising Teacher*  
 Lincoln Junior High School  
 English

VINORA BEAL, A.M.  
*School Librarian*  
 B.Pd., M.S.N.C.  
 B.S. and A.M., Columbia  
 University, Student, Uni-  
 versity of London, Eng-  
 land



HARRY T. WOOD, A.M.  
*Assistant Professor of*  
*Speech*  
 A.B., University of Illinois  
 A.M., University of Wis-  
 consin  
 Graduate Student, Univer-  
 sities of Iowa and Michi-  
 gan

ESTELLA BAUCH, A.M.  
*Associate Professor of*  
*Home Economics*  
 Graduate, Nebraska State  
 Normal College  
 B.S. and A.M., Columbia  
 University



RAY W. BINNS, A.M.  
*Librarian, Lincoln High*  
*School*  
 A.B., M.S.N.C.  
 A.M., University of Michi-  
 gan

  
 THE NINETEEN THIRTY FOUR AURORA

GERALD D. SANDERS, Ph.D.  
*Professor of English*  
*Head of the English*  
*Department*  
 A.B. and A.M., Wofford  
 College  
 Ph.D., Cornell University



ESTABROOK RANKIN, A.M.  
*Associate Professor of*  
*English*  
 Graduate, M.S.N.C.  
 A.B., University of Cali-  
 fornia  
 A.M., Columbia University

CARL E. PRAY, A.M.  
*Professor of History*  
*Head of History and Social*  
*Science Department*  
 B.L., Olivet College  
 A.M., University of Wis-  
 consin  
 Graduate Student, Harvard  
 and University of Wis-  
 consin

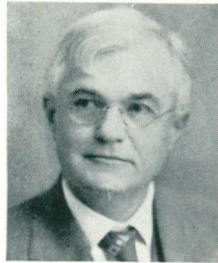

CAROLINA A. SUPE, A.B.,  
 R.N.  
*School Nurse*  
 A.B. University of Michigan  
 R.N. Battle Creek Sani-  
 tarium  
 Hospital and Training  
 School  
 Graduate Student, Univer-  
 sity of Michigan

BERENICE RINGMAN,  
 P.B.E.  
*Physiotherapist*  
 Graduate, American College  
 of Physical Education  
 Sydsvenska Gymnastic In-  
 stitute, Lund, Sweden  
 Physiotherapy Course, Har-  
 vard Medical School



HARLOW E. LAING, A.M.  
*Training Teacher of*  
*Agriculture and*  
*Instrumental Music*  
 B.S. Michigan State College  
 A.M. University of Michigan  
 Graduate Student, Colum-  
 bia University and Uni-  
 versity of Michigan

HARRISON PFEIFFER, A.M.  
*Supervising Teacher, Lincoln*  
*Social Science and History*



LILLIAN ASHBY, A.M.  
*Assistant Professor of Music,*  
*Head of Music Education*  
 B.Pd., M.S.N.C.  
 B.Mus. Hon, Adrian College  
 Conservatory  
 B.S. and A.M. Columbia  
 University

ELSIE MUSOLF, A.M.  
*Supervising Teacher, Second*  
*Grade*  
 Woodruff School



HARRY OCKERMAN, B.S.  
*Baseball Coach and Instructor*  
*in Physical Education*  
 B.S., M.S. N.C.

  
 THE NINETEEN THIRTY FOUR AURORA

IRENE CLARK, B.S.  
*Assistant Professor of  
 Physical Education*  
 B.S., M.S.N.C.  
 Graduate, Chautauqua  
 School of Physical Edu-  
 cation



ORLAND O. NORRIS, Ph.D.  
*Professor of Education*  
 A.B., M.S.N.C.  
 A.M., and Ph.D., Univer-  
 sity of Chicago  
 Graduate Student, Univer-  
 sity of Michigan and  
 Columbia University

CLARA JANET ALLISON,  
 A.M.  
*Associate Professor of Latin*  
 B.Pd., M.S.N.C.  
 A.B., University of Michigan  
 A.M., Columbia University  
 Graduate Student, Univer-  
 sities of California and  
 Michigan  
 Student, American School  
 of Classical Studies,  
 Athens.  
 Affiliated Fellow, American  
 Academy in Rome



MARGARET E. SILL, A.M.  
*Assistant Professor of  
 Geography*  
 A.B., M.S.N.C.  
 A.M., Columbia University

ANNIS DEXTER GRAY  
*Instructor in Voice*  
 Pupil of Herbert Witherspoon,  
 New York



THEODORE LINDQUIST,  
 Ph.D.  
*Professor of Mathematics*  
 A.B., Lombard College  
 M.S. Northwestern Univer-  
 sity  
 Ph.D. University of Chicago

DOROTHY BACHMAN  
*Instructor in Special  
 Education*  
 Graduate, M.S.N.C.



ABIGAIL PEARCE, A.M.  
*Professor Emeritus of  
 English*  
 Ph.B. and A.M., University  
 of Michigan

JENNINGS R. HICKMAN,  
 Ph.D.  
*Associate Professor of  
 Zoology*  
 A.B. Salem College  
 A.M. and Ph.D., University  
 of Michigan  
 Graduate Student, Univer-  
 sities of Indiana, Ohio,  
 Cornell, and Columbia



MAUDE HAGLE, A.M.  
*Assistant Professor of  
 English*  
 A.B. and A.M. University  
 of Michigan  
 Research, British Museum,  
 London

Year follows year. The earth wings  
on its way around the sun, itself re-  
volving 'round some far-off moving  
center within the cosmic sphere. The  
past is passed and leaves a path of  
nothingness.

I N M E M O R I A M

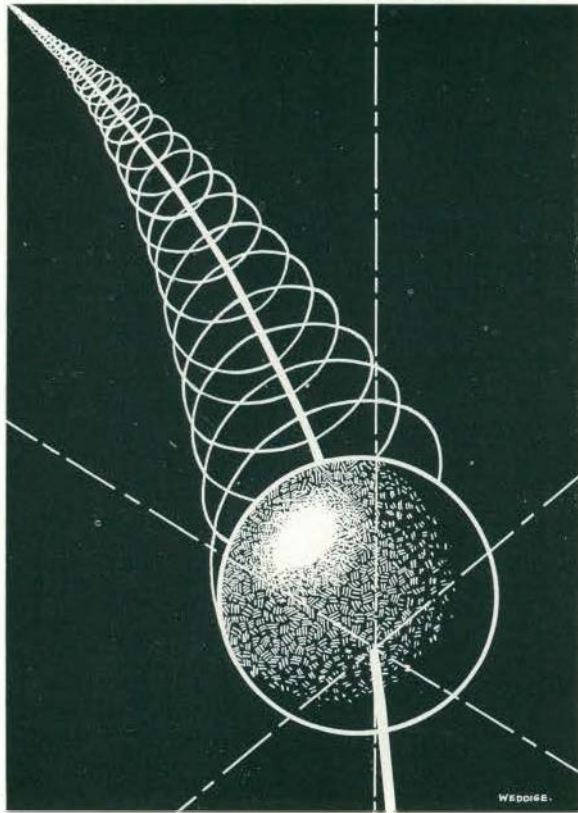



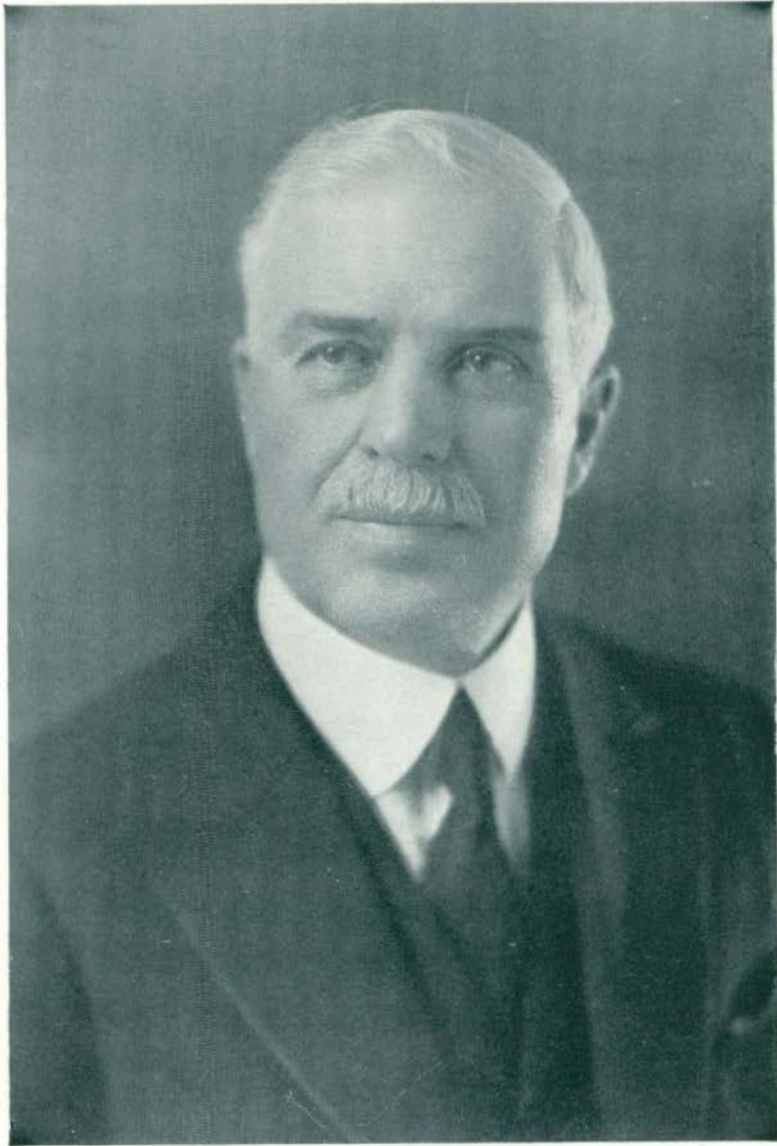

DR. CHARLES McKENNY

DR. CHARLES McKENNY

1860—1933

As an administrator, Charles McKenny stood in the front rank among presidents of teachers' colleges throughout the United States. His work in this field was characterized by breadth of vision and courage to attack the larger problems concerned with the destinies of the institutions over which he presided. He manifested the qualities of true leadership inasmuch as he had the rare faculty of stimulating all those who worked with him to put forth their best efforts in the duties assigned to them.

He was a man of versatile mind and a scholar of broad learning and varied interests. Besides keeping abreast of the times in everything pertaining to his profession he read widely and wrote convincingly on many social, political and cultural subjects. He was a great lover of nature and a walk with him over the country side was a rare privilege. Few could surpass him in knowledge of the fauna and flora of the country. He was a poet at heart and his love of nature was expressed in verse of recognized merit.

As a public speaker President McKenny was known and appreciated in every state in the union. His strong and pleasing voice, his commanding stage presence and his simple yet clear and logical mode of expression made it a delight to listen to him. His public addresses were always prepared with care, nicely timed, and effectively terminated. These are qualities of true oratory. While truly religious and recognizing fully the importance of religion in human life he was liberal in his views and unusually free from prejudice and dogmatism.

But one ventures to predict that it is in the field of friendship that Charles McKenny will longest be remembered. He was a friend to everyone and therefore everyone was his friend. He loved people and had the unusual ability of adjusting himself easily to any company in which he found himself. In the presence of the dignified and serious none could be more serious and dignified than he, and among youth and gayety none were more youthful or joyous. Years rested lightly upon him and he lived his life to the full.

His wise counsel and his sympathetic and kindly encouragement have helped many travellers over the rough places in life's pathway and many are able to live stronger, richer and happier lives for having known him.

## ALICE BOARDMAN

Born, Brooklyn, New York, 1866  
Graduate, Mt. Holyoke, 1888  
Sloyd Training School, Boston, 1898  
Teacher in Hampton Normal and Agricultural  
Institute, Virginia, 1890-1900  
Teacher in Industrial Arts, Michigan  
State Normal College, 1901-1933  
Died, August 15, 1933

Miss Boardman was the first teacher of our industrial arts department which was opened in 1901. Her work, then new in the state, was early recognized as of superior merit. The attributes of a good teacher and organizer were hers—simplicity, directness, clarity of presentation, and sympathetic understanding of students. To these qualities she added originality and enthusiasm, features that gave sparkle to all she did.

Her cardinal characteristic was her forthright honesty. She saw the issues of life simply and responded directly and without duplicity. She never vacillated in her opinion, and yet she proved herself capable of fine co-operation. There was a sturdiness in her that suggested her New England rearing; but there was also a sympathy that grew out of tender understanding. Her childlike love of nature, her ready wit, and good humor made her a most human and companionable woman.

Her devotion to her family and to the institution in which she worked was in line with her loyalty to her principles. And the way in which she met the vicissitudes of life, and went on doing her part, was heroic. Dignity, pride, fortitude—these are the inheritances she leaves us.

The thoughts of friendship are profound, complex thoughts, analyzing, synthesizing, compelling. We admire Alice Boardman and would learn of her to be first of all, ourselves, single in purpose, simple in our pleasures, true to our convictions, brave to meet both life and death.

JESSIE PHELPS

In the naivete of youth He dreams  
that He can grasp the ideal

S T U D E N T   G O V E R N M E N T





SCOTT

NEIR

ANDERSON

RANDELS

## WOMEN'S LEAGUE

### EXECUTIVE BOARD

IONE RANDELS MARY ELEANOR ANDERSON MARIA NEIR BARBARA SCOTT	<i>President</i> <i>Vice-President</i> <i>Secretary</i> <i>Treasurer</i>
--	---

### MEMBERS AT LARGE

RUTH HALLMAN SUSAN HAVILAND ELIZABETH HOWEY	ELIZABETH LAMKIN VIVIAN LANTZ	MARGARET MORRISON MARY CLAIRE RICE SARAH THORNDIKE
ROBERTA MACMULLAN ELIZABETH SPARKS MARGARET EVANS MARY CLAIRE RICE MARY MOOD MAUDE CURRY ELEANOR HUTSON MARIAN BEARDSLEE MARY ELIZABETH DOWNING KATHERINE BRADY ANNA QUACKENBUSH	<i>Campus Sisters</i> <i>Clubs</i> <i>Constitution</i> <i>Finance</i> <i>League of Women Voters</i> <i>League Service</i> <i>Out-of-Town Attractions</i> <i>Publicity</i> <i>Rules</i> <i>Social</i> <i>Student Adviser</i>	

### JUDICIARY BOARD

FRANCES ATWELL ELAINE EPPLER NATALIE HERRICK	GERALDINE LEFURGE AGNES PITTS LOUISE PRENTICE
--	---

The Women's League is a member of the Intercollegiate Association of Women Students and each year it sends a delegate to its conference. Last spring the president attended the Sixth Biennial Conference at Cornell University, Ithaca, New York. This year the conference will be held at the State College of Iowa, Ames, Iowa.

The league aims to create a democratic social life among the women students, to maintain adequate social standards and to give cultural opportunities. Each year the league sponsors teas, banquets, the Co-ed Prom, Campus Sisters, two formal dances—the Harvest Hop and the June Jig—several round table discussions, faculty chats, and five class clubs.



THE NINETEEN THIRTY FOUR AURORA

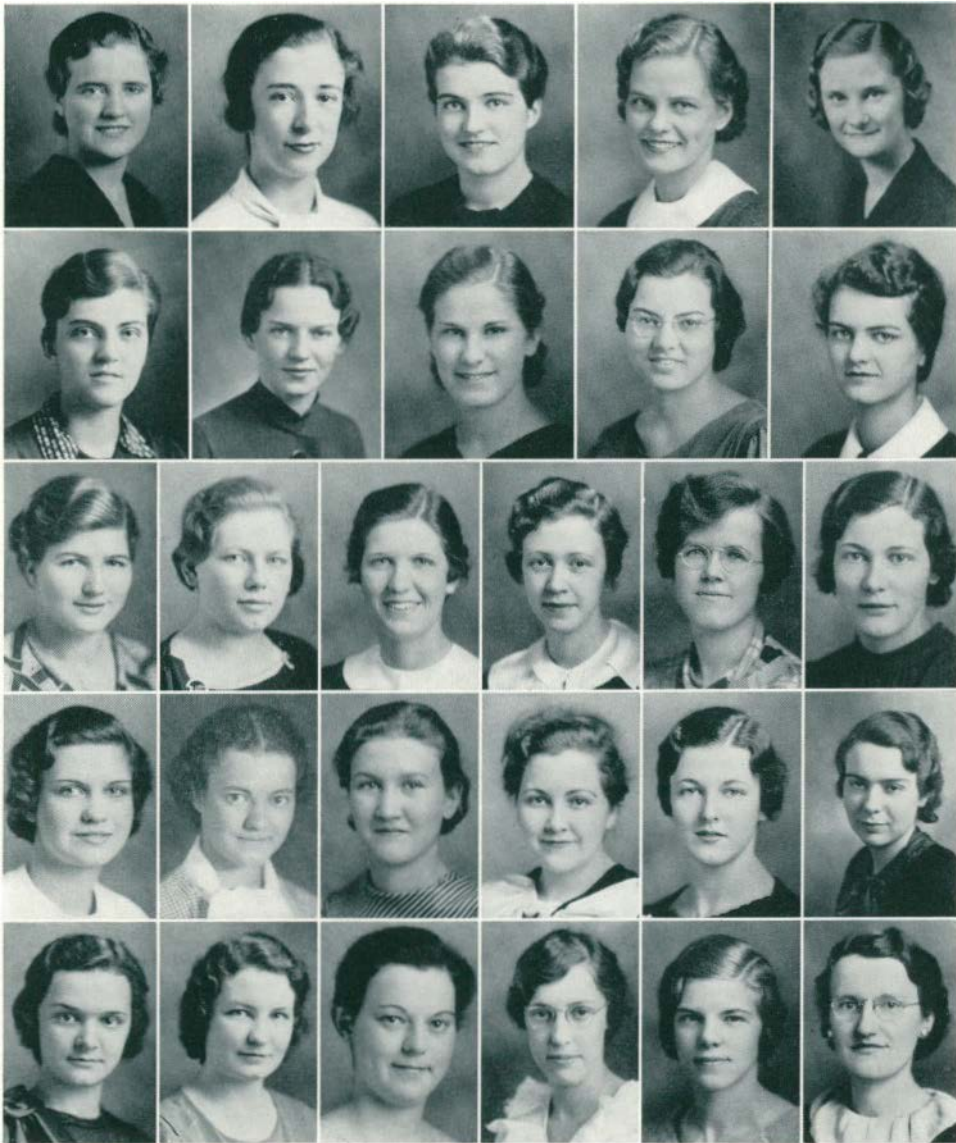

*Top Row*—MARIAN BEARDSLEE, KATHERINE BRADY, MARGARET EVANS, MARY CLAIRE RICE, MARIAN TEFFT.  
*Second Row*—BARBARA SCOTT, MARGARET MORRISON, FRANCES ATWELL, ANNA QUACKENBUSH, RUTH HALLMAN.  
*Third Row*—LOUISE PRENTICE, ROBERTA MACMULLA, MINA VANDAM, MARY ELIZABETH DOWNING, SARAH THORNDIKE, MARY MOOD.  
*Fourth Row*—HELEN SHERMAN, NATALIE HERRICK, VIVIAN LANTZ, HELEN HENCHEY, ELIZABETH HOWEY, ELEANOR HUTSON.  
*Bottom Row*—ELAINE EPPLER, ELIZABETH LAMKIN, GERALDINE LEFURGE, ALICE COLBURN, ELIZABETH SPARKS, MAUDE CURRY.

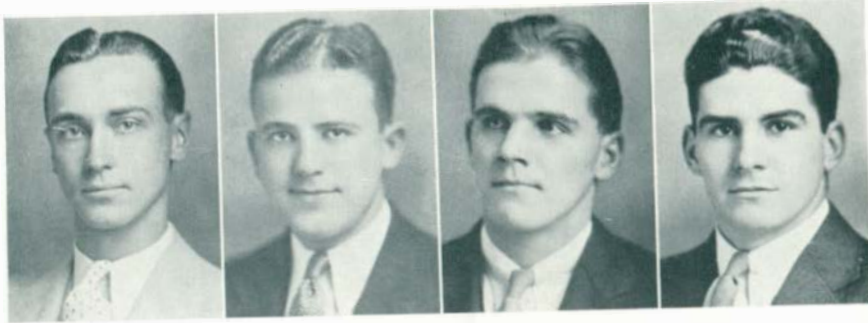

LeGendre

GUST

ROCKWELL

McCARTHY

### MEN'S UNION

- |                 |                       |
|-----------------|-----------------------|
| EDWARD LEGENDRE | <i>President</i>      |
| KENNETH GUST    | <i>Vice-President</i> |
| JOSEPH McCARTHY | <i>Secretary</i>      |
| DEAN ROCKWELL   | <i>Treasurer</i>      |



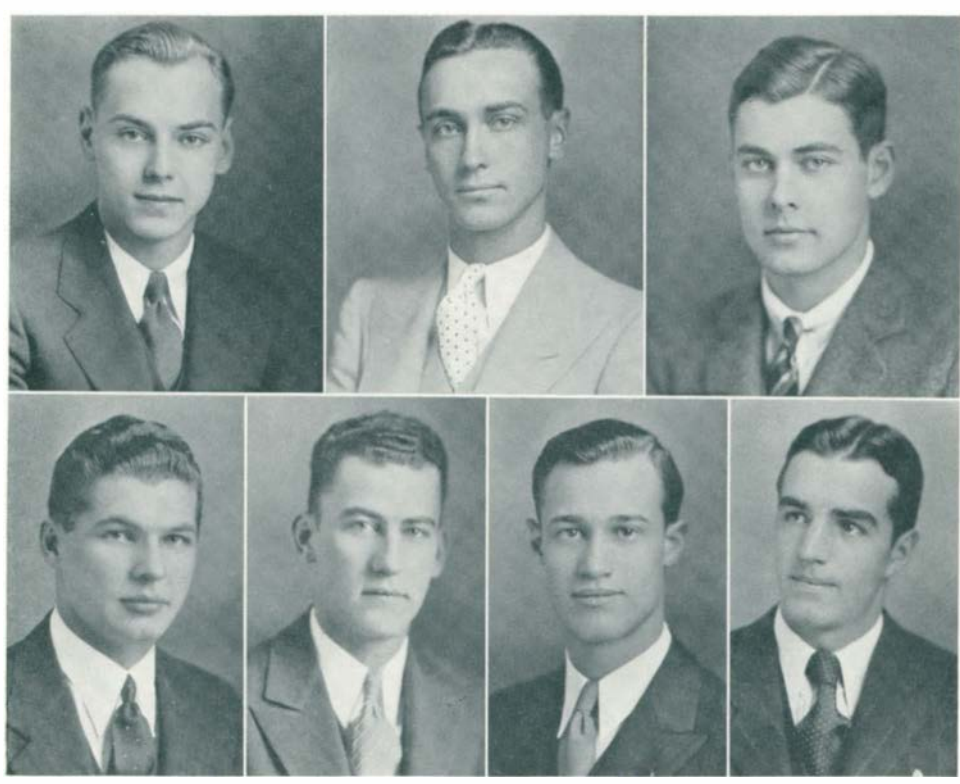

First Row—HAIDT, LeGENDRE, DAWSON  
Second Row—KAHLER, KEVELING, ADAIR, HOWE.

MEN'S UNION EXECUTIVE BOARD



## MEN'S UNION

The Men's Union of Michigan State Normal College has in the year nineteen hundred thirty-four elevated itself to the enviable position of being one of the most outstanding men's organizations in any similar institution in the United States.

When the men came back in the fall, they came as "Children of the Depression", "Waifs of the Lost Generation". Very evidently the challenge of a chaotic world coupled with the fact that purses were less well-filled, dared the men to co-operate in a spirit of tolerance and understanding. It was in this spirit that the Men's Union, under the guidance of Ed LeGendre, its president, worked through a Homecoming program which, despite the fact that it was the most colorful in the school's history and despite the fact that it called back hundreds for a week-end of festivities, was commended by James M. Brown, Dean of Men, as the most economical Homecoming in the history of the school. Co-operation was its by-word; gaiety was its theme; fraternity and whole-hearted welcome was its spirit.

The men, turning their attention to more serious business, next tackled the Men's Union Constitution, a constitution which had not been touched since it had been drawn up. Time and precedent had so out-dated this constitution that it was nothing more than a piece of paper gathering dust. Through the dogged but tactful efforts of Ed LeGendre it was aligned with the newer principles and traditions of the Men's Union. It is no longer a piece of paper to be referred to by chance and happenstance. As a result of its thorough revision, fair elections are insured; flexibility is guaranteed; precedence is set.

Taking its key from the success of the Homecoming, the Men's Union proceeded to climax the fall term of the school year by staging one of the most dramatic Yule Log Drags ever sponsored by the organization. Fun ran riot that evening. Cheer was in the air. Laughter and good-fellowship ruled. It was a red letter evening for every member of the capacity crowd which attended. The "Drag" was only surpassed by the Spring Breeze, a party long to be remembered for its novelty in entertainment, its fascinating arrangement of the decorative scheme, its peppy music. The committees out-did themselves to make this the outstanding dance of the year, an example of what a party can be, a challenge to all future committees.

But business and pleasure could not have been mixed so successfully had it not been for the splendid co-operation of the men students in their participation in these activities, in being personally interested in their own student government, in individually seeking to spread that contagious feeling of good-will and co-operation.

According to Ed LeGendre, the Men's Union Executive Board was a most efficient group. The representatives were men who saw problems and met them. They were men who, because of their own positive personalities, made activities succeed. To this board should be given the credit for enforcing campus traditions, for co-operating with the college in support of the new administration, and for promoting a fair election of the 1934-35 Men's Union officers.

Ed LeGendre, not being satisfied with making the Men's Union a living, necessary and helpful organization, attended the meeting of the Association of College Unions held at Columbus, Ohio, where he succeeded in initiating and organizing a student unit of the Association. Because of his initiative and sincerity, he was appointed chairman of the committee to draw up a constitution for this student unit. Through his work on this committee and at the conference, he was instrumental in getting student representatives on every one of the Association's active committees.

Leaving such a record, it is not difficult to see why the Men's Union of the Michigan State Normal College has, in the year nineteen hundred and thirty-four, elevated itself to the enviable position of being one of the most outstanding men's organizations in any similar institution in the United States.

With senses alert and keen, He  
stands for the first time with seeing eyes.  
He is thrilled with the fire of ambition.

C L A S S E S

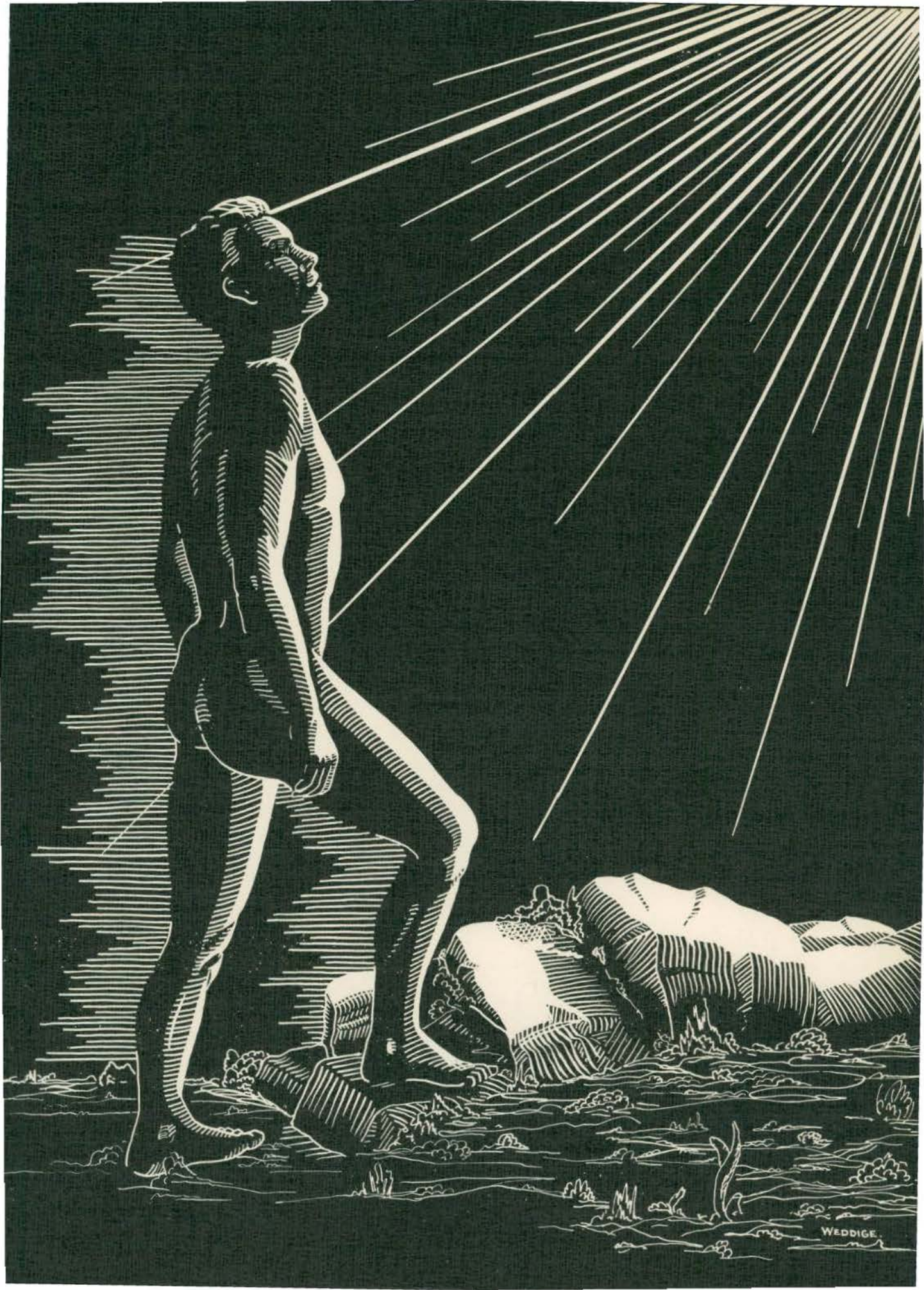

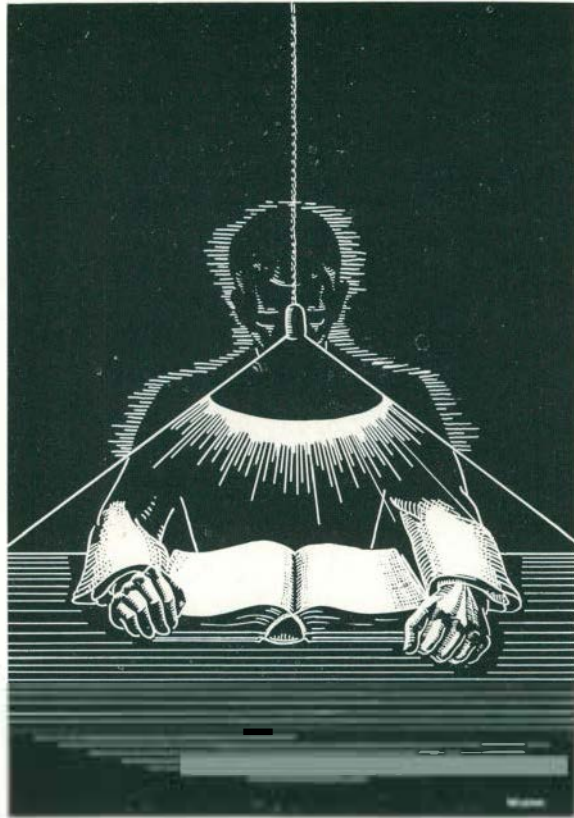

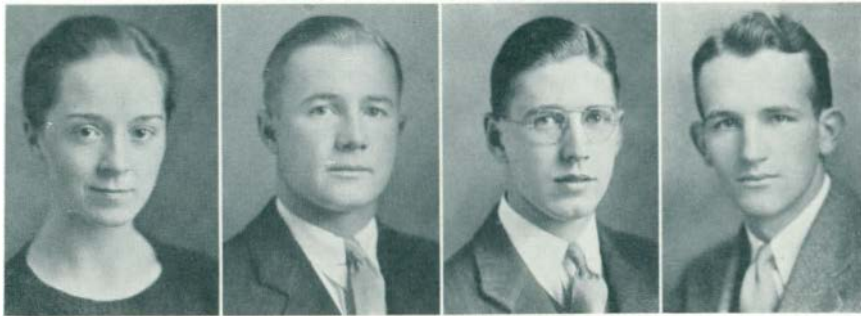

MASON

WARD

ROBERTS

CHLOPAN

## SENIOR CLASS

### OFFICERS

WILLIAM CHLOPAN		<i>President</i>
GERALD ROBERTS		<i>Vice-President</i>
DORIS MASON		<i>Secretary</i>
WALTER WARD		<i>Treasurer</i>



THE NINETEEN THIRTY FOUR AURORA

EDA HERWIG  
*Grand Rapids*  
 Kappa Gamma Phi  
 Physical Education Club  
 W. A. A.  
 Book-a-Month  
 Physical Education



HAZEL RATHBURN  
*Plymouth*  
 Kappa Psi  
 English-History

MARION STOTZ  
*Detroit*  
 Kappa Gamma Phi  
 Sodalitas Latina  
 Y. W. C. A.  
 English Club  
 English-Latin



FERN THOMPSON  
*Stockbridge*  
 League of Women Voters  
 A. C. E.  
 Early Elementary

MAXINE MORRISON  
*Williamston*  
 Y. W. C. A.  
 Home Economics Club  
 League of Women Voters  
 Book-a-Month  
 Home Economics



FREDA KUNERT  
*Boyer City*  
 Physical Education Club  
 W. A. A.  
 Book-a-Month  
 Physical Education

REVA M. ELLAS  
*Detroit*  
 English Club  
 Book-a-Month  
 Portia  
 English, Speech



MARY BASKOUTA  
*Detroit*  
 Theta Sigma Upsilon  
 Kappa Delta Pi  
 Pi Gamma Mu  
 Commercial Teachers  
 Commercial, French

EUGENE MAURINA  
*Norway*  
 Chemistry Club  
 Chemistry



ELEANOR BAKER  
*Grand Rapids*  
 Alpha Mu Sigma  
 Euthalia  
 W. A. A.  
 History Club  
 History

WINONA J. KENTER  
*Plymouth*  
 Kappa Psi  
 Choir  
 Fine Arts Club  
 W. A. A.  
 Fine Arts



HENRY BLACKMER NOBLE  
*Milan*  
 General

  
 THE NINETEEN THIRTY FOUR AURORA

ALLAN M. BELL  
*Dearborn*  
 History Club  
 A. B. Degree

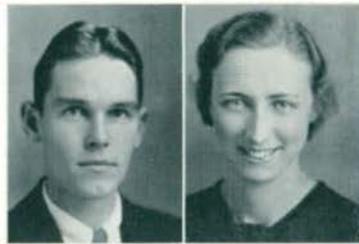

ERMA VASOLD  
*Lansing*  
 Delta Phi  
 Secretary-treasurer of Senior Women  
 Book-a-Month Club  
 A. C. E.  
 Normal Choir  
 Early Elementary



HELE SIMA  
*Ypsilanti*  
 Theta Lambda Sigma  
 Commercial Teachers' Club  
 Commercial



WILLIAM B. VAN NESS  
*Emmett*  
 Trailblazer  
 Commercial Teachers' Club  
 Commercial



DELMAR C. YOUNGS  
*Ypsilanti*  
 Industrial Arts Club  
 Industrial Arts



ESTHER RUYLE  
*Roseville*  
 Kappa Gamma Phi  
 W. A. A.  
 Physical Education Club  
 Physical Education



EDWARD HENRY  
*Pontiac*  
 Newman Club  
 History Club  
 History, Social Science



BEATRICE BOWDEN  
*Birmingham*  
 Sodalitas Latina  
 Latin, French



ETHEL BRUNER  
*Detroit*  
 English Club  
 English, History



DOROTHY SMITH  
*Flint*  
 Social Science, English



THELMA SHAW  
*Saginaw*  
 Y. W. C. A.  
 League of Women Voters  
 English Club  
 English, French



OLIN SANDERS  
*Lansing*  
 Phi Delta Pi  
 Sigma Delta Psi  
 President, Varsity Club  
 Physical Education Club  
 Physical Education





  
 THE NINETEEN THIRTY FOUR AURORA

FRANCES D. ANDERSON  
*Highland Park*  
 Kappa Gamma Phi  
 W. A. A., President  
 Book-a-Month Club  
 Physical Education Club  
 Physical Education

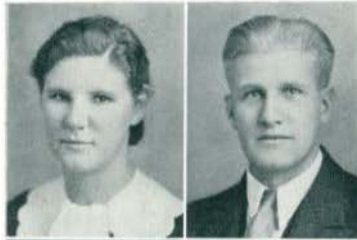

MILFORD J. ALWAY  
*Ypsilanti*  
 Ann Arbor Club  
 International Relations  
 Social Science

MARGARET ROWE  
*Plymouth*  
 Stoic  
 League of Women Voters  
 English Club  
 Wodeso  
 Book-a-Month  
 English, History



SIMON NAJARIAN  
*Detroit*  
 Natural Science

DORA MAY GALLIMORE  
*Plymouth*  
 Delta Sigma Epsilon  
 Book-a-Month  
 Orchestra  
 Choir  
 Public School Music Club  
 Music, Art



SARAH H. THORNDIKE  
*Cambridge, Massachusetts*  
 Women's League Executive  
 Board  
 Laonian, Vice-president  
 Art Club  
 Fine Arts

CLARENCE G. ILLI  
*Ann Arbor*  
 Ann Arbor Club  
 Business Administration



MARIAN FISCHER  
*Ann Arbor*  
 Alpha Sigma Tau  
 W. A. A.  
 Physical Education

ISLA HARDING  
*South Lyons*  
 Alpha Mu Sigma  
 Home Economics Club  
 Book-a-Month Club  
 Home Economics



MARIE GARRISON  
*Ypsilanti*  
 Pi Kappa Sigma  
 Kappa Delta Pi  
 Social Committee  
 Stoic  
 Garden Project Club  
 A. C. E.  
 Book-a-Month  
 Early Elementary

ANNE SALTZ  
*Ypsilanti*  
 Commercial Teachers' Club  
 Commercial



ELDEN CROSS  
*Ypsilanti*  
 Stoic  
 Commercial Teachers' Club  
 Commercial

THE NINETEEN THIRTY FOUR AURORA



IVY ATKINSON  
*Detroit*  
Kappa Mu Delta  
English Club  
English



MARSHALL GATES  
*Ida*  
Sigma Mu Sigma  
Industrial Arts Club  
Industrial Arts

KASMER ZECK  
*Ypsilanti*  
Physical Education Club  
Physical Education



LOUISE BARNARD  
*Clinton*  
Normal Choir  
A.C.E.  
Early Elementary

WILBURN SCHATTLER  
*Ypsilanti*  
Normal Choir  
Band  
Orchestra  
Public School Music Club  
Band and Orchestra



MABEL HERKNER  
*Traverse City*  
Kappa Delta Pi  
Stoic, President  
Y.W.C.A.  
Euclidean  
Die Kameradin, president  
Mathematics

ENIZ HOLBEN  
*Grand Rapids*  
Kappa Gamma Phi  
Physical Education Club  
W.A.A. Board  
Book-a-Month Club  
Physical Education

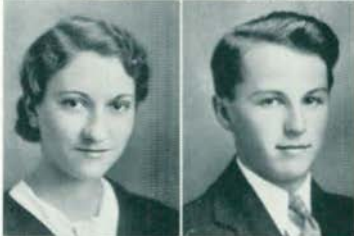

RICHMOND H. GALLEY  
*Ann Arbor*  
Zeta Chi Sigma  
Normal News, Business  
Manager  
Fine Arts Club  
Stoic  
Band  
Commercial Art

MARY FENNELL  
*Grand Rapids*  
Sodalitas Latina  
Book-a-Month Club



DORCAS WOLFE  
*Montgomery*  
Book-a-Month  
A.C.E.  
History Club

ROBERT STEWART  
*Clinton*  
Mathematics



MARY UNDERHILL  
*Northville*  
History Club  
Book-a-Month Club  
History-English

THE NINETEEN THIRTY FOUR AURORA



ROGER ARNETT  
*Owosso*  
Arm of Honor  
Kappa Delta Pi  
Varsity Club  
Chemistry Club  
Science



SALLY LANCASTER  
*Clinton*  
A.C.E.  
Early Elementary

LENA MAY JONES  
*Dearborn*  
Physical Education Club  
Book-a-Month Club  
Physical Education



KENNETH GUST  
*Plymouth*  
Arm of Honor  
Sigma Delta Psi  
Men's Union, Vice-president  
Science

EARNIE DILTS  
*Pompeii*  
General



ELIZABETH SPARKS  
*Pontiac*  
Pi Gamma Mu  
Women's League Executive Board  
Chairman of Senior Women  
Normal News, Associate Editor  
History Club  
Book-a-Month Club  
History, Social Science

GEORGE W. MAIRS  
*Novi*  
History Club  
International Relations Club  
History, English



JEANNETTE WAAS  
*Clawson*  
Kappa Delta Pi  
Stoic  
Mathematics Club  
Mathematics, History

LOUISE CONGER  
*Grand Haven*  
Alpha Kappa Alpha  
Y.W.C.A.  
Book-a-Month Club  
Athletic Club  
History Club  
Social Science



DONALD MCFATE  
*Prattville*  
Mathematics

MARIE CALLAHAN  
*Jackson*  
Book-a-Month  
History Club  
W.A.A.  
History, Social Science



RALPH STEFFEK  
*Ypsilanti*  
Kappa Delta Pi, Secretary  
Normal News, Editor  
Research Club  
English

  
 THE NINETEEN THIRTY FOUR AURORA

YETTA POLLACK  
*Detroit*  
 History Club  
 International Relations  
 Book-a-Month Club  
 History, Spanish



RUTH SEIDNER  
*Redford*  
 Pi Gamma Mu  
 History Club  
 Euthalia  
 Book-a-Month Club  
 International Relations  
 History, Social Science

WILSON MONTGOMERY  
*Port Huron*  
 Industrial Arts



DORIS HELEN HARRISON  
*Mason*  
 Pi Kappa Sigma  
 W. A. A.  
 Book-a-Month Club  
 Physical Education Club  
 Physical Education, English

ANNA ELLIOTT  
*Lowell, Washington*  
 Kappa Delta Pi  
 Women's League Executive  
 Board  
 Stoic  
 Religious Council  
 History, Social Science

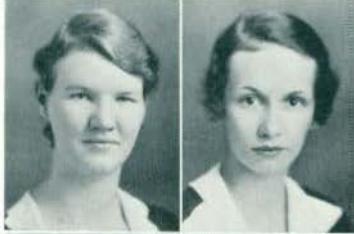

MARGARET YUILL  
*Wyandotte*  
 Fine Arts

KATHERINE BRIGGS  
*Saline*  
 Mathematics, English



E. LOUISE McALLISTER  
*Homer*  
 Kappa Mu Delta  
 Normal Choir  
 Music and Art

RICHARD G. DELAFORCE  
*Ypsilanti*  
 Laonians  
 Normal Players  
 College Play  
 Speech



GLENDA WILLIAMS  
*Tekonsha*  
 Kappa Gamma Phi  
 Physical Education Club  
 W. A. A.  
 Physical Education

EDNA HANRATTA  
*Lansing*  
 Theta Lambda Sigma  
 Art Club  
 Fine Arts



RUTH MORRICE  
*Perry*  
 Kappa Gamma Phi  
 W. A. A.  
 Physical Education Club  
 Book-a-Month  
 Physical Education

  
 THE NINETEEN THIRTY FOUR AURORA

EDNA FINLAY  
*Flint*  
 Sodalitas Latina  
 Newman Club  
 Latin, History



CLARENCE LUCHTMAN  
*Utica*  
 Mu Sigma Chi  
 Orchestra  
 Band  
 Normal Choir  
 Inter-fraternity Council  
 Band and Orchestra



C. GLADSTONE BELL  
*Ann Arbor*  
 Degree



MEE CHEE MOY  
*Highland Park*  
 English Club  
 Y. W. C. A.  
 Normal Players  
 Wodeso  
 English



ARTHUR KEOWN  
*Wayne*  
 Pi Gamma Mu  
 History Club  
 History, Social Science



ELEANOR M. NOWAK  
*Detroit*  
 Book-a-Month Club  
 A. C. E.  
 Early Elementary



CAROL TRESTRAIL  
*Caspian*  
 Delta Phi  
 Home Economics Club  
 Home Economics



WILLARD ROBINSON  
*Detroit*  
 Sigma Mu Sigma  
 History Club  
 Social Science, English



JUNE NELSON  
*Filion*  
 Normal Art Club  
 W. A. A.  
 Fine Arts



ANGELINE BOUGHNER  
*Ypsilanti*  
 Kappa Delta Pi  
 Stoic  
 Garden Project Club  
 Rho Sigma Kappa  
 Natural Science



MINA VAN DAM  
*Detroit*  
 Delta Sigma Epsilon  
 Executive Board  
 Natural Science



KENNETH ROBINSON  
*Cairo, Illinois*  
 Social Science



  
 THE NINETEEN THIRTY FOUR AURORA

JUNE MILLER  
*Tekonsha*  
 Theta Sigma Upsilon  
 Book-a-Month Club  
 Early Elementary



MARGARET DAY  
*Union City*  
 Latin Club  
 Latin, French

FREDERICK SHAW  
*Dearborn*  
 Track  
 Business Administration



ETHEL SWEET  
*Ferndale*  
 Sigma Sigma Sigma  
 Mathematics Club  
 Laonian, Normal Players  
 Mathematics, Speech

HAROLD F. RENNEKER  
*Dearborn*  
 Zeta Chi Sigma  
 Band  
 Orchestra  
 Choir



ELEANOR WILKINSON  
*Flowerville*  
 Kappa Delta Pi  
 Stoic  
 German Club  
 Modern Language

MARIAN LEME  
*Dexter*  
 Alpha Mu Sigma  
 Kappa Delta Pi  
 History Club  
 Book-a-Month Club  
 Garden Project Club  
 Modern Language, History



RUTH WARNER  
*Manchester*  
 Theta Sigma Upsilon  
 Sodalitas Latina  
 League of Women Voters  
 Book-a-Month Club  
 Latin English

DURWOOD MOORE  
*Harbor Springs*  
 Alpha Tau Delta  
 Commercial Teachers' Club  
 Commercial



EDITH SHENN  
*Flint*  
 History, English

MARY ADELE PRAY  
*Jackson*  
 Delta Phi  
 Euthalia  
 Book-a-Month Club  
 League of Women Voters  
 English

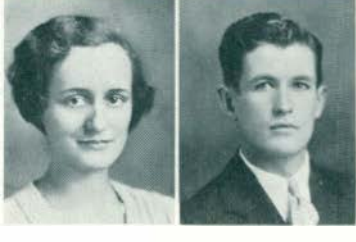

JOHN SNYDER  
*Grass Lake*  
 Aurora Staff  
 Kappa Delta Pi  
 Chemistry Club  
 Chemistry

  
 THE NINETEEN THIRTY FOUR AURORA

CORAL J. COMPEAU  
*Detroit*  
 Alpha Mu Sigma  
 Book-a-Month  
 W.A.A.  
 Physical Education



WILLIAM CHLOPAN  
*Highland Park*  
 Senior President  
 Pi Kappa Delta, President  
 Varsity Debate  
 Pi Gamma Mu  
 Kappa Delta Pi  
 Normal News  
 History Club  
 History, Social Science

ENID ALEXANDER  
*Ypsilanti*  
 Book-a-Month Club  
 Baptist Cabinet  
 General



MARJORIE WHITMORE  
*Grand Rapids*  
 Kappa Gamma Phi  
 Physical Education Club  
 W.A.A.  
 Book-a-Month  
 Physical Education

EVA E. HAKALA  
*Painesdale*  
 History Club  
 Normal Club  
 Euthalia  
 General



SAMUEL VASIU  
*Dearborn*  
 Sigma Mu Sigma  
 Art Club  
 Fine Arts

MILDRED LEPISTO  
*Wakefield*  
 Theta Lambda Sigma  
 Choir  
 English Club  
 Laonian  
 English, Music



ORLO WILLOUGHBY  
*Ypsilanti*  
 Kappa Delta Pi  
 Band  
 Orchestra  
 Normal Choir  
 Madrigal Club  
 Music Club  
 Stoic  
 Religious Council

CARL BOWMAN  
*Ypsilanti*  
 Physical Education Club  
 Varsity Club  
 Football Captain, '33  
 Physical Education

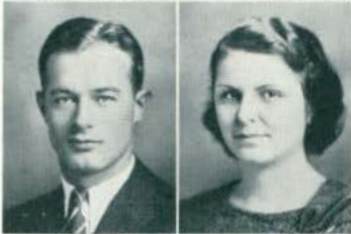

MARIAN UPHOUSE  
*Ida*  
 Senior Advisory Board  
 Normal Art Club  
 Book-a-Month Club  
 Y.W.C.A.  
 W.A.A.  
 Fine Arts

HELEN SHERLOCK  
*Detroit*  
 Normal Choir  
 A.C.E.  
 Y.W.C.A. Cabinet  
 Book-a-Month  
 Lambda Tau Sigma  
 Special Education



ROBERT PACKARD  
*Cleveland Heights, Ohio*  
 Pi Delta Pi  
 Physical Education

  
 THE NINETEEN THIRTY FOUR AURORA

MILBURNE STRAIT  
*Vermontville*  
 Chemistry Club  
 Wesleyan Guild  
 International Relations  
 Club  
 Chemistry

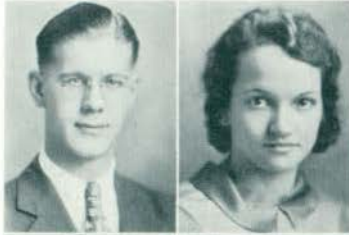

ARVILDA MERRYMAN  
*Dearborn*  
 Aurora Staff  
 Kappa Delta Pi  
 Stoic  
 Book-a-Month Club  
 Mathematics, History

ADELAIDE SZYMANSKI  
*Wyandotte*  
 Theta Sigma Upsilon  
 English Club  
 Newman Club  
 Kappa Delta Pi  
 French, English



GLENN AUTEN  
*Chicago*  
 Chi Delta Chi  
 Industrial Arts  
 Physical Education Club  
 Crafts Club  
 General

WILLIAM J. FULLER  
*Yale*  
 Aurora Staff  
 Kappa Delta Pi  
 Chemistry Club  
 Chemistry



GENEVIEVE KRIESEL  
*Detroit*  
 Sodalitas Latina  
 Kappa Delta Pi  
 Latin

DAN LEVY  
*Detroit*  
 History Club  
 Social Science, Physical  
 Education



JANET CAMPBELL  
*Detroit*  
 Kappa Gamma Phi  
 W. A. A.  
 Physical Education Club  
 Book-a-Month Club  
 Physical Education

DANIEL KROLL  
*Detroit*  
 Normal Players  
 English



LUELLA WISEMAN  
*Royal Oak*  
 Sigma Nu Phi  
 Physical Education Club  
 W. A. A.  
 Physical Education

FRIEDA BACKUS  
*Detroit*  
 Book-a-Month Club  
 English, German

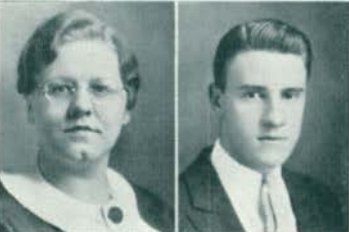

ARTHUR STEVENSON  
*Coldwater*  
 Chemistry Club  
 Kappa Delta Pi  
 Aurora Staff  
 Chemistry



  
 THE NINETEEN THIRTY FOUR AURORA

THELMA SWART  
*Flint*  
 Kappa Psi  
 Art Club  
 Book-a-Month Club  
 Fine Arts



EDWARD LEGENDRE  
*Calumet*  
 Sigma Mu Sigma  
 Mens' Union President  
 General Chairman Home-coming  
 Executive Board  
 Pre-Law

SUSAN GUNDRY  
*Grand Blanc*  
 Theta Lambda Sigma  
 Sodalitas Latina  
 Book-a-Month Club  
 Latin, English



CLAUDINE STEFFEK  
*Ypsilanti*  
 Aurora Staff  
 Book-a-Month Club  
 Stoic  
 Senior Women's Advisory Board  
 Mathematics, Science

MARGARET ROBERTS  
*Detroit*  
 Lambda Tau Sigma  
 Book-a-Month Club  
 A. C. E.  
 Y. W. C. A.  
 Special Education



HAROLD WALLACE  
*South Lyon*  
 Normal Choir  
 Madrigal Club  
 Garden Project Club  
 Natural Science

EVELYN GAGNON  
*St. Clair Shores*  
 Book-a-Month Club  
 Commercial Teachers' Club  
 Y. W. C. A.  
 Commercial



MARY ELEANOR ANDERSON  
*Tecumseh*  
 Women's League Vice-President  
 English, History

FRANCES BILLUPS  
*Detroit*  
 Alpha Kappa Alpha  
 History Club  
 Wodeso  
 History, Speech



MONROE WALTON  
*Chicago*  
 General

ELEANOR REED  
*Tecumseh*  
 Book-a-Month Club  
 English Club  
 Campus Sister  
 French, English



MARY DOMOKOS  
*Ecorse*  
 Y. W. C. A.  
 Choir  
 Orchestra  
 English Club  
 Lutheran Student President  
 Book-a-Month  
 International Relations  
 Die Kameraden  
 English, Modern Language

  
 THE NINETEEN THIRTY FOUR AURORA

WILLIAM MCFALL  
*Ann Arbor*  
 History, Social Science



CAROLYN STOMLER  
*Marine City*  
 Pi Kappa Sigma  
 Home Economics Club  
 President  
 Book-a-Month Club  
 Home Economics



WANDA KAIKO  
*Hamtramck*  
 History Club  
 Newman Club  
 Sociology



J. ALEX YOEMAN  
*Detroit*



BEN BAYER  
*Ypsilanti*  
 Y Club  
 Physical Education Club  
 Captain Basketball Team  
 Physical Education



ELIZABETH LAMKIN  
*Whittaker*  
 Sigma Sigma Sigma  
 Choir  
 Madrigal Club  
 Kappa Delta Pi  
 Executive Board  
 Public School Music Club  
 Public School Music



WALTER WARD  
*Detroit*  
 Delta Tau Delta  
 Normal News  
 Varsity Tennis  
 Normal Choir  
 Kollege Komedie  
 Senior Treasurer  
 General



HELENE STURGEON  
*Ypsilanti*  
 Pi Kappa Sigma



KARL K. KAHLER  
*Detroit*  
 Arm of Honor  
 Physical Education Club  
 Track  
 Cross Country Captain  
 Executive Board  
 Varsity Club  
 Physical Education



DORIS MASON  
*Rochester*  
 Theta Lambda Sigma  
 Kappa Delta Pi, Vice-President  
 Senior Class Secretary  
 Aurora Staff  
 English, French



DORIS RITTER  
*Flint*  
 Kappa Psi  
 Pan-Hellenic



PROBASH BALA DEVI  
*Detroit*  
 Y.W.C.A.  
 W.A.A.  
 Book-a-Month Club  
 International Relations Club  
 Physical Education Club  
 Physical Education



  
 THE NINETEEN THIRTY FOUR AURORA

HELEN HENCHEY  
*Manistee*  
 Delta Phi  
 Judiciary Board  
 Book-a-Month Club, President  
 Newman Club  
 English, French



WESLEY C. DIETIKER  
*Saline*  
 Chi Delta  
 History Club  
 History, French

JOSEPH McCARTHY  
*Detroit*  
 Kappa Phi Alpha  
 Secretary Men's Union  
 Mathematics



MARY MOOD  
*Ypsilanti*  
 Kappa Delta Pi  
 Stoic  
 Executive Board  
 English Club  
 League of Women Voters, President  
 Senior Advisory Board  
 English, Latin

MARY E. DOWNING  
*Bay City*  
 Delta Sigma Epsilon  
 Women's League Executive Board  
 Book-a-Month Club



GEORGE DONALDSON  
*East Dearborn*  
 Zeta Chi Sigma  
 Industrial Arts Club, President  
 Industrial Arts

DOROTHY ECKLEY  
*Ypsilanti*  
 Kappa Gamma Phi  
 W. A. A.  
 Physical Education



JOHN ROBSON  
*Whitehall*  
 Chemistry Club  
 Science

ELIZABETH LONG  
*Toledo, Ohio*  
 Sigma Sigma Sigma  
 Early Elementary



EDWARD ZAPATA  
*Ann Arbor*  
 Modern Languages

MAUDE CURRY  
*Birmingham*  
 Chairman Women's League  
 Service Committee  
 Inter-church Council  
 Kappa Delta Pi  
 A. C. E.  
 Madrigal Club  
 Book-a-Month Club  
 Early Elementary



EVELYN McDONNELL  
*Ludington*  
 Mathematics, History

  
 THE NINETEEN THIRTY FOUR AURORA

KENNETH DUNDON  
*Ypsilanti*  
History



ALICE GERMAN  
*Walled Lake*  
Theta Lambda Sigma  
Home Economics Club  
Home Economics



MARGARET BAILEY  
*Benzonia*  
Home Economics Club  
Book-a-Month Club  
Rho Sigma Kappa  
Home Economics



FRANK CHAPEL  
*Pontiac*  
English, History



OTTO SALCHOW  
*Central Lake*  
Band  
Mathematics

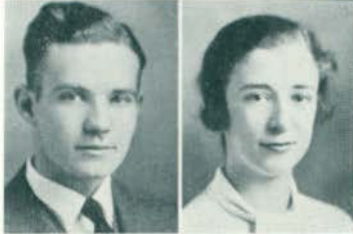

KATHERINE BRADY  
*Howell*  
Pi Kappa Sigma  
Social Chairman of Women's League  
Book-a-Month Club  
English Club  
English



GERALD ROBERTS  
*Milan*  
Vice-President Senior Class  
Chemistry Club  
Science



EVELYN STEPHEN  
*Port Huron*  
Pi Delta Theta  
Kappa Delta Pi, corresponding secretary  
Pan-Hellenic, chairman  
Modern Language



JANE DAVIS  
*Ypsilanti*  
Physical Education Club  
Book-a-Month Club  
Physical Education



JAMES MUNRO  
*Blandburg, Pennsylvania*  
Physical Education



JAMES MATHIESON  
*Detroit*  
Phi Delta Pi  
History Club  
Aurora Staff  
History



MURRILL WOOLFORD  
*Detroit*  
History Club  
International Relations Club Vice-President  
History, Education





THE NINETEEN THIRTY FOUR AURORA

VIOLET NEWBERN  
*Monroe*  
Kappa Mu Delta  
Laonian  
English Club  
Normal News Staff  
English, Speech



Emil Weddige  
*Ypsilanti*  
Aurora Artist  
Art Club President  
Fine Arts

DEAN ROCKWELL  
*Three Rivers*  
Chi Delta  
Football  
Track  
Boxing  
Wrestling  
History Club  
Treasurer Men's Union  
Physical Education Club



JANICE RAPPLEYE  
*Blissfield*  
Delta Sigma Epsilon  
Art Club  
Fine Arts

ESTHER MUNRO  
*Detroit*  
Delta Phi  
Home Economics Club  
Home Economics



MERRILL HERSHEY  
*Detroit*  
Arm of Honor

LILA GARNER  
*Vassar*  
Pi Kappa Delta  
Stoics  
Kappa Delta Pi  
Laonians  
Normal Choir  
Wodeso  
Forensic Board  
Aurora Staff  
Debating  
Wesleyan Guild  
Speech  
English



IONE RANDELS  
*Hillsdale*  
Sigma Sigma Sigma  
Women's League President  
Public School Music Club  
Normal Choir  
Book-a-Month Club  
Public School Music

ISLA REID  
*Saginaw*  
Sigma Sigma Sigma  
Choir  
Book-a-Month Club  
Band



MARGARET MERRITT  
*Grosse Pointe*  
Delta Sigma Epsilon  
Early Elementary

BERNICE KAHMANN  
*Port Huron*  
Early Elementary



BETTY ANN BYRD  
*Detroit*  
Alpha Kappa Alpha  
Lambda Tau Sigma  
Y. W. C. A. Glee Club  
Book-a-Month Club  
Industrial Arts Club  
General, Special Education

  
 THE NINETEEN THIRTY FOUR AURORA

ARNE LUTTINEN  
*South Range*  
 Football  
 Baseball  
 Basketball  
 Physical Education



JEANNETTE YERDON  
*Fenton*  
 Alpha Sigma Tau  
 Early Elementary



WILBUR HUBER  
*Saginaw*  
 Pi Kappa Delta  
 Kappa Delta Pi  
 College Play  
 Stoic  
 Men's Debate  
 Astronomy Assistant  
 Norman News Staff  
 Speech, Chemistry



HELEN CORE  
*Traverse City*  
 Mathematics Club  
 Kappa Delta Pi  
 Inter-church Council  
 Mathematics, History



JACOB BENGHAUSER  
*DuBois, Pennsylvania*  
 Physical Education



FRANCES HOBAN  
*St. Ignace*  
 Sigma Sigma Sigma  
 Normal Choir  
 Public School Music Club  
 Public School Music



ELYNORE HEATH  
*Ypsilanti*  
 Fine Arts



LENA LEVENSON  
*Dearborn*  
 Commercial Teachers' Club  
 Commercial



RAY OVERHOLT  
*Wyandotte*  
 Zeta Chi Sigma  
 Social Science



ELIZABETH LANGELL  
*St. Clair*  
 A.C.E.  
 Early Elementary



JESSIE STURMER  
*Jackson*  
 Delta Phi  
 International Relations  
 Club President  
 World Fellowship  
 Pan-Hellenic  
 General



KENNETH JEWELL  
*Detroit*  
 Phi Sigma Epsilon  
 Kappa Delta Pi, President  
 Public School Music Club  
 German Club  
 Stoic  
 Madrigal Club  
 Orchestra Manager  
 Band  
 Choir  
 Public School Music



THE NINETEEN THIRTY FOUR AURORA



SYDNEY EVERSON  
*Pontiac*  
Stoic  
College Orator  
English, Speech



MARY ESTHER LAWRENCE  
*Sturgis*  
Alpha Sigma Alpha  
Home Economics Club  
Book-a-Month Club  
Pan-Hellenic, Corresponding Secretary  
Home Economics

ANNE ENDERS  
*Benton Harbor*  
Pi Kappa Sigma  
Book-a-Month Club  
English Club  
Degree



JUSTIN HAUSHEER  
*Howell*  
Phi Sigma Epsilon  
History Club  
Normal Choir  
History, Social Science

IRENE JACHT  
*Marine City*  
Pi Kappa Delta  
Wodeso  
English Club  
English, Speech



JOHN BENEDICT  
*Monroe*  
Phi Delta Pi

DONALD HUTH  
*Dearborn*  
Zeta Chi Sigma  
Inter-fraternity Council  
Orchestra  
Band  
Social Science



MARY MAHER  
*Grosse Pointe*  
Delta Phi

ELTON CLARK  
*Ann Arbor*  
Ann Arbor Club, Secretary  
Social Science



MARY MEHL  
*Sans Souci*  
Book-a-Month Club  
Euclidean Society  
Mathematics

BEATRICE BUCKLER  
*Pontiac*  
Pi Delta Theta  
Orchestra  
Choir  
Public School Music Club  
Public School Music



WILLIAM STEWART  
*Howell*  
Phi Sigma Epsilon  
Normal Symphony  
Band  
Choir  
Inter-Fraternity Council  
Inter-Fraternity D a n c e  
Committee

  
 THE NINETEEN THIRTY FOUR AURORA

REGINALD DAVIES  
*Dearborn*  
 Sigma Mu Sigma  
 Pi Kappa Delta  
 Forensic Board  
 International Relations  
 Club  
 Men's Debate Squad  
 Speech



LELA JEFFERY  
*Pontiac*  
 Kappa Psi  
 Mathematics Club  
 Mathematics

HILDA ISAACSON  
*Grand Rapids*  
 Lambda Tau Sigma  
 Rho Sigma Kappa  
 Special Education



BEATRICE KESKEY  
*Wakefield*  
 Early Elementary

BEN McCOMB  
*Caro*  
 B. S. Degree



LENA TREMLIN  
*Flint*  
 Later Elementary

ARNE KANGAS  
*Wainola*  
 Physical Education Club  
 Varsity Club  
 Football  
 Track  
 Physical Education



AGNES HOEY  
*Dexter*  
 Alpha Mu Sigma  
 Home Economics Club  
 Newman Club  
 Book-a-Month Club  
 Home Economics

BARBARA DOOLITTLE  
*Hillsdale*  
 Sigma Nu Phi  
 Physical Education Club  
 Physical Education



ANDREW FORESTER  
*Saginaw*  
 Chi Delta  
 Physical Education Club  
 Newman Club  
 Physical Education





*Standing*—WARD, ALWAY, JONES  
*Seated*—ROBERTS, HANRATTA, CHLOPAN, MASON, CHAPEL, STEFFEK.

## SENIOR DANCE

### COMMITTEE

DORIS MASON, WILLIAM CHLOPAN, JR.,	<i>Co-Chairmen</i>
FRANK CHAPEL	<i>Music</i>
MILFORD ALWAY	<i>Tickets</i>
GERALD ROBERTS, WALTER WARD	<i>Floor</i>
LENA MAE JONES	<i>Programs</i>
EDNA HANRATTA	<i>Decorations</i>
RALPH STEFFEK	<i>Publicity</i>

Because the class of 1934 began its career in the first year of the depression and continued it in spite of the depression, it was decided that the last formal function of this class should be held on a Friday the thirteenth, hoping that such an arrangement would disable all the jinxes of the depression. Thus it happened that on Friday, April thirteenth, at a semi-formal party, nearly one hundred couples danced to music furnished by Clare Wigell's Orchestra.

Simplicity—now a habit with this class—was the order of the evening: simple decorations in silver, green, and black, simple yet effective lighting by soft red light, simple black and white silhouetted parchment programs. In the receiving line were President John M. Munson, Mrs. Fannie Cheever Burton, Gerald Roberts, vice-president of the class, and his guest, Miss Ruth Copeland, William Chlopan, Jr., president of the class, and his guest, Miss Inez Jensen of Highland Park. Mr. and Mrs. Edwin Stahl were faculty chaperons.

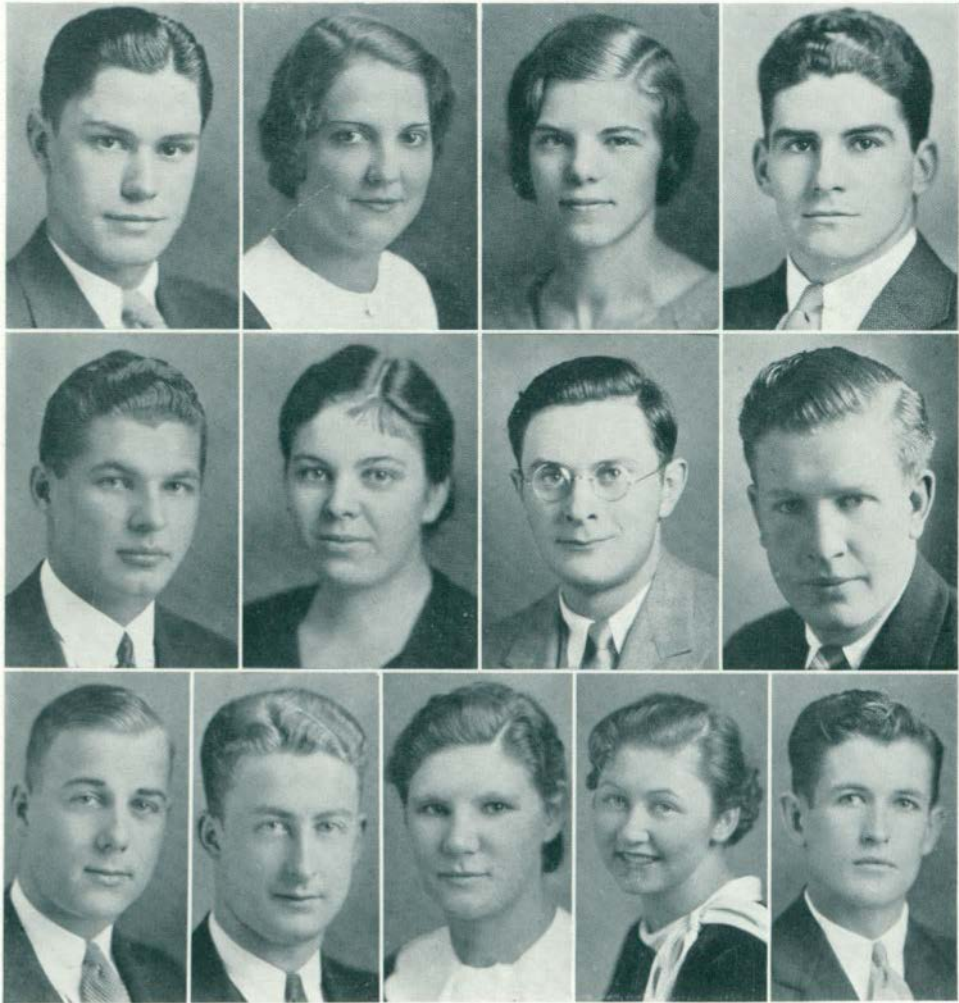

*Top Row*—FULLER, SWEET, SPARKS, McCARTHY.  
*Second Row*—KAHLER, STEFFEK, SLOCUM, WRIGHT.  
*Bottom Row*—CONRAD, CHAPEL, ANDERSON, RANDELS, SNYDER.

## LANTERN WALK

Lantern Walk, the traditional farewell of the seniors to the campus, scheduled on the last Friday night in the school year, was in charge of Bill Fuller, general chairman. The picturesque march of the seniors in cap and gown and carrying lanterns, began at the Administration Building, where college begins, and ended at McKenny Hall.

The experiences and associations of college days were recalled at the Administration Building by Cecil Conrad, at Pierce Hall by Wilton Slocum, at Pease Auditorium by Ione Randels, at Health Cottage by Claudine Steffek, at Roosevelt High School by Joseph McCarthy, at the Science Building by John Snyder, at Starkweather Hall by Ethel Sweet, at the Library by Frank Chapel, at the Women's Gymnasium by Frances Anderson, at the Men's Gymnasium by Karl Kahler, at Welch Hall by Elizabeth Sparks, and at McKenny Hall by Ben Wright. To the seniors, as students, the doors of these halls were thus reluctantly closed.



*Top Row—STERN, PFEIFFER, CHLOPAN, DAVIES.  
Bottom Row—ATKINSON, HUBER, LUCAS, JEWELL, LEGENDRE.*

## CLASS DAY

Class Day—the day when the seniors say farewell to the undergraduates and faculty, when a review of the achievements and disappointments of four years is made, when the prophecy of the future and the will of the present is read!

This year the senior class chose to be represented by Mrs. Helen Pfeiffer, Valedictorian, and Clarence Stern, Salutatorian. William Chlopan, Jr., who gave the president's address, was tied with Mrs. Pfeiffer for highest scholastic standing, while Evelyn Stephen and Elizabeth Sparks were tied with Clarence Stern for second place.

In the exercises the senior class history was told by Edward LeGendre; its prophecy was read by Wilbur Huber, its will by Ivy Atkinson. Vera Lucas was class orator, Kenneth Jewell, soloist. Reginald Davies presided as general chairman.



*Top Row—WARD, GATES.  
Bottom Row—MERRITT, DOWNING, VANDAM.*

## SKIP DAY

The members of the class of 1934 upheld an annual tradition on Thursday, June seventh, by celebrating Senior Skip Day. More than two hundred dignified fourth-year students cast away their stateliness for a day to enjoy the cool waters of the lake, and the soft, sweet music of an excellent orchestra in the evening. Food was plentiful, and the well-prepared picnic luncheon was hungrily devoured by the class after the swimming session.

The committees, under the co-chairmen, Gerald Roberts and Walter Ward, co-operated in making this traditional function as successful as it has been in past years.

### COMMITTEES

#### TICKETS

KATHERINE BRADY  
REGINALD DAVIES  
JAMES MATHIESON  
ELIZABETH SPARKS  
MINA VANDAM

#### FOOD

MARY ELIZABETH DOWNING  
MILDRED LEPISTO  
CASH SOUTHWELL  
MARGARET MERRITT  
JOHN SOULE

#### PUBLICITY

RICHMOND GALLEY

#### TRANSPORTATION

MARSHALL GATES

## SENIOR CLASS HISTORY

The depression class! We, the class of 1934, braved near-empty pocket books in the fall of 1930, a terrific stock crash behind us, and a violent depression staring us in the face, to begin that important college education. Courageously we have battled for four years through an army of cancelled checks, closed banks, unemployment, and general financial crisis. Now, in our last year, we are heartened by a bright and shining light, "The New Deal." This program of our president, with its long list of alphabetical conundrums, has proved a stimulating psychological and financial aid to the American college student.

Complying with a time-worn tradition, at our first class meeting six hundred and five eager freshmen elected three local Ypsilanti high-lights to lead us through our primary step in college: Fritz Wood, Ralph Steffek, and Marie Garrison, as president, vice-president, and secretary-treasurer, respectively. Our initiation into the Huron sporting world took an auspicious jump in the form of a football game—the most famous in all Ypsi history—when a small band of green and white pigskin toters outplayed and outfought the University of Michigan, only to lose 7-0 in the waning moments of this historical contest.

Past our yearling stage, we returned to the campus in the autumn of '31, to be presented with a beautiful new building, Charles McKenny Hall, in honor of our much-loved president. And what a blessing we found the Hall! No more hikes to the Masonic Temple for Friday night dances, no more Kresges in the old gym, fewer "science-gardeners" now!! Indeed, it was a gracious gift from our alumni, and an answer to a long-awaited recreational and social center for our campus.

The next year, the high-light of the social season was, as usual, the J-Hop, and with Benny Kyte furnishing soft, sweet music for the 200 couples, it was indeed a tribute to chairman Sam Skeen and his committee. Then with Reg Davies as the genial master of ceremonies, five acts in the cabaret, an Arabian Oasis, were enjoyed. Individual highlights began to pop out during the year: Bill Chlopan in scholarship and speech, Ray Lowry as a pole-vaulter, Betty Sparks in scholarship, and Ralph Steffek in newspaper work.

Returning in the fall of '33, as dignified seniors, with our goal of graduation on the horizon, we knuckled down to the serious tasks in the last steps before commencement. To lead us through this important period, we chose four responsible and capable members of our class: William Chlopan, president; Gerald Roberts, vice-president; Doris Mason, secretary; and Walter Ward, treasurer. To our president go our heartiest congratulations. A member of three honorary fraternities, president of Pi Kappa Delta, varsity debater, winner of numerous speech contests, an all "A" student, and a basketball player, besides directing the affairs of our class, is a record for any man. Other luminaries in this class of 1934 are Ione Randels, president of the Women's League and Ed LeGendre, president of the Men's Union, both of whom have been popular leaders of their respective groups. Arvilda Merryman and Bill Fuller were co-publishers of the yearbook, while Ralph Steffek, Dick Galley, Ben Wright, and Wally Ward were senior members of the Normal News Staff. Ken Jewell, who led Kappa Delta Pi, and Carl Bowman, captain of the football team, conclude the list.

Taking with us the pleasant memories and associations formed in the past four years, we bid adieu. We hope success will attend all the efforts of this college toward progressive education.

## SENIOR CLASS HISTORY

The depression class! We, the class of 1934, braved near-empty pocket books in the fall of 1930, a terrific stock crash behind us, and a violent depression staring us in the face, to begin that important college education. Courageously we have battled for four years through an army of cancelled checks, closed banks, unemployment, and general financial crisis. Now, in our last year, we are heartened by a bright and shining light, "The New Deal." This program of our president, with its long list of alphabetical conundrums, has proved a stimulating psychological and financial aid to the American college student.

Complying with a time-worn tradition, at our first class meeting six hundred and five eager freshmen elected three local Ypsilanti high-lights to lead us through our primary step in college: Fritz Wood, Ralph Steffek, and Marie Garrison, as president, vice-president, and secretary-treasurer, respectively. Our initiation into the Huron sporting world took an auspicious jump in the form of a football game—the most famous in all Ypsi history—when a small band of green and white pigskin toters outplayed and outfought the University of Michigan, only to lose 7-0 in the waning moments of this historical contest.

Past our yearling stage, we returned to the campus in the autumn of '31, to be presented with a beautiful new building, Charles McKenny Hall, in honor of our much-loved president. And what a blessing we found the Hall! No more hikes to the Masonic Temple for Friday night dances, no more Kresges in the old gym, fewer "science-gardeners" now!! Indeed, it was a gracious gift from our alumni, and an answer to a long-awaited recreational and social center for our campus.

The next year, the high-light of the social season was, as usual, the J-Hop, and with Benny Kyte furnishing soft, sweet music for the 200 couples, it was indeed a tribute to chairman Sam Skeen and his committee. Then with Reg Davies as the genial master of ceremonies, five acts in the cabaret, an Arabian Oasis, were enjoyed. Individual highlights began to pop out during the year: Bill Chlopan in scholarship and speech, Ray Lowry as a pole-vaulter, Betty Sparks in scholarship, and Ralph Steffek in newspaper work.

Returning in the fall of '33, as dignified seniors, with our goal of graduation on the horizon, we knuckled down to the serious tasks in the last steps before commencement. To lead us through this important period, we chose four responsible and capable members of our class: William Chlopan, president; Gerald Roberts, vice-president; Doris Mascn, secretary; and Walter Ward, treasurer. To our president go our heartiest congratulations. A member of three honorary fraternities, president of Pi Kappa Delta, varsity debater, winner of numerous speech contests, an all "A" student, and a basketball player, besides directing the affairs of our class, is a record for any man. Other luminaries in this class of 1934 are Ione Randels, president of the Women's League and Ed LeGendre, president of the Men's Union, both of whom have been popular leaders of their respective groups. Arvilda Merryman and Bill Fuller were co-publishers of the yearbook, while Ralph Steffek, Dick Galley, Ben Wright, and Wally Ward were senior members of the Normal News Staff. Ken Jewell, who led Kappa Delta Pi, and Carl Bowman, captain of the football team, conclude the list.

Taking with us the pleasant memories and associations formed in the past four years, we bid adieu. We hope success will attend all the efforts of this college toward progressive education.

His inner vision presents Him with the  
tools of His art.

J U N I O R S

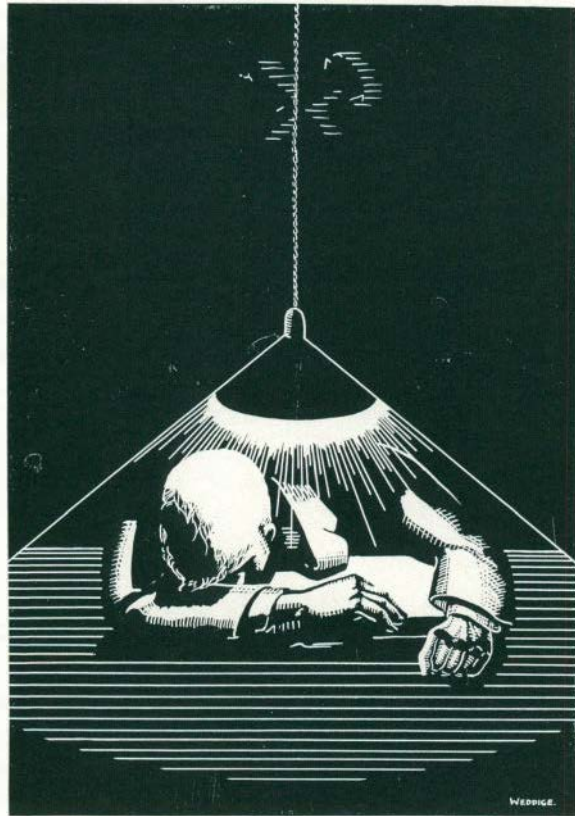





WILSON

MORRISON

RICE

ZEPP

## JUNIOR CLASS

### OFFICERS

ROBERT WILSON	<i>President</i>
MARGARET MORRISON	<i>Vice-President</i>
MARY CLAIRE RICE	<i>Secretary</i>
WILLIAM ZEPP	<i>Treasurer</i>

  
 THE NINETEEN THIRTY FOUR AURORA

J. CARLTON ADAIR  
*Onaway*  
 Pi Kappa Delta  
 Forensic Board  
 Laonian Dramatic Society  
 Men's Union Executive  
 Board  
 English



DONNA RICHARDSON  
*Berrien Springs*  
 Trailblazers  
 Euthalia  
 A. C. E.  
 Early Elementary

GLADYS VARBEDIAN  
*Highland Park*  
 Euthalia  
 Y. W. C. A.  
 Early Elementary



MARY BARSACK  
*Dearborn*  
 Lambda Tau Sigma  
 Special Education

IRENE FRENCH  
*Ewart*  
 Y. W. C. A.  
 A. C. E.  
 Later Elementary



EDWARD RALBOVSKY  
*Johnstown, New York*  
 Industrial Arts Club Vice-  
 President  
 Intramural Manager  
 Newman Club  
 Industrial Arts

EDWARD BALIAN  
*Detroit*  
 Stoic  
 History Club  
 Die Kameraden  
 Modern Language, Social  
 Science



EMILY RAND  
*St. Johns*  
 Physical Education Club  
 Euthalia  
 Y. W. C. A.  
 Physical Education

JEAN LIBERMAN  
*Grand Rapids*  
 Euthalia  
 A. C. E.  
 Early Elementary



CLIFFORD RICHARDS  
*Saginaw*  
 Physical Education

FLORENCE REVIERE  
*Bay City*  
 History



RUTH FISHER  
*Montpelier, Ohio*  
 Euthalia  
 Public School Music Club  
 Normal Choir  
 Band  
 Orchestra

  
 THE NINETEEN THIRTY FOUR AURORA

MARION GRAY  
*Hancock*  
 English Club  
 Die Kameraden  
 Euthalia  
 English, German

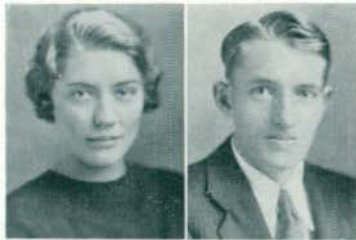

NORMAN RECKLING  
*Detroit*  
 Mathematics

RUSSELL ANDERSON  
*Pellston*  
 Normal Band, Orchestra  
 Band  
 Orchestra



MILDRED KNAGGS  
*Detroit*  
 Art Club  
 Normal Choir  
 Music Club  
 Euthalia  
 Music and Art

ESTHER KASMATKA  
*Temperance*  
 Euthalia  
 A. C. E.  
 Later Elementary



LAURINE JARVIS  
*Kingston*  
 Trailblazer  
 Rural Education

MARIAN BEARDSLEE  
*Clarkston*  
 Kappa Delta Pi  
 Normal News  
 Women's League Publicity  
 Chairman  
 Stoic Secretary  
 Science Assistant  
 Later Elementary



FRANK UPDEGRAFF  
*Detroit*  
 Industrial Arts Club  
 Industrial Arts

FRANCES MOYER  
*Imlay City*  
 Y. W. C. A.  
 A. C. E.  
 Early Elementary



MABEL RUSSEL  
*Flint*  
 Later Elementary

MARY MORRISON  
*Pontiac*  
 Normal Choir  
 A. C. E.  
 Y. W. C. A.  
 Early Elementary



HELEN EDMONDS  
*LeMars, Iowa*  
 English



THE NINETEEN THIRTY FOUR AURORA

KATHLEEN GRANT  
*Ypsilanti*  
 Alpha Mu Sigma  
 Normal Choir  
 Public School Piano



DOROTHY LAKE  
*St. Johns*  
 Euthalia  
 A. C. E.  
 Early Elementary

KENNETH HOWE  
*Waldron*  
 Zeta Chi Sigma  
 Kappa Delta Pi  
 Stoics  
 Aurora Staff  
 Men's Union Executive  
 Board  
 Die Kameraden, Vice-Pres-  
 ident  
 Normal Choir, Orchestra  
 A. B.



LOUISE McCOLLOUGH  
*Detroit*  
 Sigma Sigma Sigma  
 Y. W. C. A.  
 Normal Choir  
 Euthalia  
 Sodalitas Latina  
 English, Latin

DOROTHY FOEGE  
*Detroit*  
 Euthalia  
 Mathematics Club  
 Mathematics



HOWARD AMES  
*Elmore, Ohio*  
 Chemistry

PAULINE RICHARDS  
*Ann Arbor*  
 A. C. E.  
 Early Elementary



FER WIDMAYER  
*Ypsilanti*  
 Euthalia  
 Later Elementary

JOSEPH MAURINA  
*Norway*  
 Industrial Arts Club  
 Industrial Arts



VIRGINIA ROSS  
*Ypsilanti*  
 Alpha Mu Sigma  
 Commercial Teachers' Club  
 Mathematics Club  
 Commercial

WILMA MAYO  
*Cadillac*  
 Normal Choir  
 Later Elementary



MARGARET DELL  
*Trenton*

THE NINETEEN THIRTY FOUR AURORA



JAMES SMITH  
*Ypsilanti*  
Normal Choir, Band,  
Orchestra  
Music



JEANNETTE GREEN  
*Farwell*  
Later Elementary



ANNIE E. CHESTER  
*Applegate*  
English Club  
Euthalia  
Y. W. C. A.  
International Relations  
Club  
French, English



ALMA ERNST  
*Saline*  
Women's League Service  
Committee  
Y. W. C. A.  
A. C. E.  
Euthalia  
Early Elementary



EDWARD PIERCE  
*Detroit*  
History



LUCILE ROSS  
*Ypsilanti*  
Alpha Mu Sigma  
History Club President  
Euthalia  
Y. W. C. A.  
History, English



AJAX VARTANIAN  
*Dearborn*  
Wrestling  
Chemistry



KATHRYN BOCK  
*Ann Arbor*  
Euthalia  
Later Elementary



WOODROW MORRIS  
*Cleveland, Ohio*  
Phi Delta Pi  
International Relations  
Club  
Mathematics Club  
General



ARLENE LEWIS  
*Dearborn*  
Theta Sigma Upsilon  
Euthalia  
International Relations  
Club  
Y. W. C. A.  
Early Elementary



CLARICE CUDLIP  
*Laurium*  
Euthalia  
League of Women Voters  
Y. W. C. A.  
A. C. E.  
Early Elementary



FORREST McCASKEY  
*Flint*  
Commercial Teachers Club  
Commercial





THE NINETEEN THIRTY FOUR AURORA

LEOLA BARNES  
*Calumet*  
 Theta Lambda Sigma  
 Social Committee  
 Physical Education Club  
 Euthalia  
 Physical Education

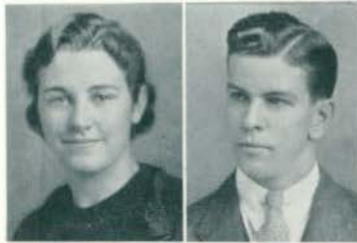

PAUL D. BARTLETT  
*Pellston*  
 Chemistry Club  
 Die Kameraden  
 Pre-Medic, Chemistry

DOROTHY ADAMS  
*Bad Axe*  
 Y. W. C. A.  
 A. C. E.  
 Early Elementary



DOROTHY HACKMAN  
*Manton*  
 Y. W. C. A.  
 A. C. E.  
 Later Elementary

DORIS YOUNG  
*Marine City*  
 Sigma Sigma Sigma  
 Early Elementary



FLORENCE HARDEN  
*Petersburg*  
 Normal Choir  
 Commercial

LYLETH TURNER  
*Royal Oak*  
 Alpha Sigma Alpha  
 Home Economics Club  
 Home Economics



IRENE COWGILL  
*Delaware, Ohio*  
 Lambda Tau Sigma  
 Laonians  
 Special Education

ALICE COOK  
*Milan*  
 Kappa Psi  
 Normal Choir  
 Public School Music Club  
 Public School Music, Piano



GERALD TAPE  
*Ypsilanti*  
 Kappa Delta Pi  
 Stoic  
 Normal Band  
 Chemistry Club  
 Aurora Staff  
 Inter-Church Council  
 Science

VIVIAN LANTZ  
*Ypsilanti*  
 Theta Lambda Sigma  
 Kappa Delta Pi  
 Stoic  
 Euthalia  
 Women's League Executive  
 Board  
 Wodeso  
 Normal Art Club  
 Fine Arts, Speech



ELIZABETH CALKINS  
*Hudson*  
 Kappa Gamma Phi  
 History Club  
 Euthalia  
 Newman Club  
 History



THE NINETEEN THIRTY FOUR AURORA

DOROTHY SNYDER  
*Detroit*  
Kappa Mu Delta  
Early Elementary



GENEVIEVE KRISLER  
*Vassar*  
Kappa Mu Delta  
Euthalia  
Laonian  
A. C. E.  
Later Elementary

HENRY F. BURGESS  
*Deckerville*  
Trailblazer  
Rural Education

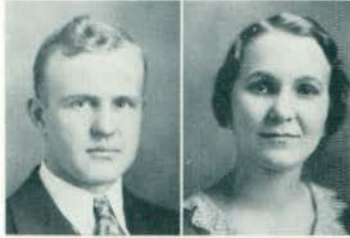

GLADYS PATTERSON  
*Manistee*  
Euthalia  
Special Education Club  
Later Elementary

ROBERT INGRAM  
*Ann Arbor*  
Sigma Mu Sigma  
Varsity Track Manager  
Industrial Arts Club Treasurer  
Industrial Arts



MARGARET HOUGHTON  
*Ferndale*  
Theta Lambda Sigma  
History Club  
Euthalia  
League of Women Voters  
History

GERALDINE GILLETT  
*Lapeer*  
Pi Kappa Sigma  
Normal College Players  
Early Elementary



ELLEN LAGRAFF  
*New Haven*  
Sigma Nu Phi  
Newman Club  
Early Elementary

FLORENCE LAWTON  
*Flint*  
Delta Sigma Epsilon  
Euthalia  
Art Club  
Fine Arts



OLA RUTH SUMNER  
*Petoskey*  
Physical Education Club  
Euthalia  
Physical Education

H. VAUGHN KILBURN  
J-Hop Chairman  
Pre-Medic



BEATRICE FENNERT  
*Marine City*  
Alpha Sigma Alpha  
Euthalia  
A. C. E.  
Newman Club  
Later Elementary



THE NINETEEN THIRTY FOUR AURORA

RUTH HALLMAN  
*Ferndale*  
 Theta Lambda Sigma  
 Women's League Executive  
 Board  
 Normal Choir  
 English, History



MARGARET HORNING  
*Fostoria*  
 Euthalia  
 Early Elementary

LUETTIA WEST  
*Cherry Hill*  
 Euthalia  
 A.C.E.  
 Early Elementary



WARD DUNLAP  
*Highland Park*  
 Phi Sigma Epsilon  
 Inter-Fraternity Council  
 Social Committee Chair-  
 man  
 Golf  
 Pre-Medic

DOROTHY NELSON  
*Memphis*  
 Later Elementary



MARY LOUISE O'MELAY  
*Hillsdale*  
 A.C.E.  
 Newman Club  
 Early Elementary

ANNA QUACKENBUSH  
*Royal Oak*  
 Women's League Executive  
 Board  
 Euthalia  
 English Club  
 Normal Choir  
 Sodalitas Latina  
 Latin, English



CLARE STENGER  
*Pontiac*  
 Theta Sigma Upsilon  
 Euthalia  
 A.C.E.  
 Newman Club  
 Early Elementary

ELEANOR PRICE  
*Detroit*  
 A.C.E.  
 Early Elementary



REX ARNOLD  
*Homer*  
 Mu Sigma Chi  
 Normal Choir, Orchestra  
 Inter-Fraternity Council  
 J-Hop Committee  
 Industrial Arts Club  
 Industrial Arts

GERTRUDE KUIVINEN  
*Wakefield*  
 Normal Choir  
 Euthalia  
 A.C.E.  
 Sodalitas Latina  
 Early Elementary



EDNA THOMAS  
*Ann Arbor*  
 Theta Sigma Upsilon  
 Laonians  
 Euthalia  
 A.C.E.  
 Early Elementary



  
 THE NINETEEN THIRTY FOUR AURORA

CARL BENSON  
*Sault Ste. Marie*  
 General



ROBERTA MACMULLAN  
*Garden City*  
 Aurora Staff  
 Stoic  
 Euthalia  
 Executive Board  
 Y. W. C. A. Cabinet  
 Normal College Players  
 English, Fine Arts



HELEN SHERMAN  
*Owosso*  
 Delta Sigma Epsilon  
 Judiciary Board Chairman  
 Euthalia Vice-President  
 English Club  
 English, History



ANNABELLE HICKS  
*Fenton*  
 Sigma Nu Phi  
 Lambda Tau Sigma  
 Normal Orchestra  
 Euthalia  
 Special Education



CLARA GAERTNER  
*Dearborn*  
 Later Elementary



EMMA NEIFERT  
*New Boston*  
 Trailblazers  
 Euthalia  
 Rural Education



EDITH GOYETTE  
*Ecorse*  
 Later Elementary



MARIE WALTERS  
*St. James*  
 Physical Education Club  
 Euthalia  
 Physical Education



JUNE JEWELL  
*Plymouth*  
 History Club  
 Euthalia  
 History



ROBERT DUNN  
*Royal Oak*  
 Sigma Delta Psi  
 Cross Country  
 Track  
 History



MARY LOUISE SHEPPARD  
*Detroit*  
 Natural Science



MARY TERESE BRENNAN  
*Hudson*  
 Theta Lambda Sigma  
 Commercial Teachers' Club  
 Newman Club  
 Commercial





**THE NINETEEN THIRTY FOUR AURORA**

MINNIE BENTON  
*Birmingham*  
 Alpha Mu Sigma  
 History Club Secretary  
 Euthalia  
 Y. W. C. A.  
 History, Social Science



MARGARET ROOST  
*Camden*  
 Trailblazer  
 Rural Education

ROWENA BROOKS  
*Chelsea*  
 Alpha Sigma Alpha  
 Early Elementary



DONALD ROCK  
*Detroit*  
 Delta Sigma Phi  
 Physical Education Club  
 President  
 Physical Education

MARGARET NOBLE  
*Milan*  
 Kappa Psi  
 Normal Choir  
 A. C. E.  
 Early Elementary



ETHEL UTTI  
*South Range*  
 Delta Sigma Epsilon  
 Euthalia  
 Normal Choir  
 Physical Education Club  
 Physical Education

HELEN BANK  
*East Detroit*  
 Trailblazers  
 Y. W. C. A.  
 W. A. A.  
 Rural Education



ZOE HERMAN  
*Manchester*  
 Trailblazers  
 Normal Choir  
 A. C. E.  
 Kindergarten, Music, Art

DELIASE PHILIPPART  
*Monroe*  
 Kappa Gamma Phi  
 Y. W. C. A.



CECILA GOTTSCHALK  
*Pontiac*  
 English Club  
 Euthalia  
 English

PHYLIS DINGELDY  
*Wayne*  
 Later Elementary



RUTH WOODWORTH  
*Cedar Springs*  
 Delta Sigma Epsilon  
 Euthalia  
 History Club  
 History, English



THE NINETEEN THIRTY FOUR AURORA

ALLISON KURTZ  
*Ida*  
Football Manager  
Chemistry



RUTH DORRELL  
*Ludington*  
Theta Lambda Sigma  
Euthalia  
A. C. E.  
Early Elementary



ELLIE AUREN  
*Nestoria*  
Delta Sigma Epsilon  
Euthalia  
English Club  
English



GLADYS WALLACE  
*Bay City*  
Delta Sigma Epsilon  
Euthalia  
Y. W. C. A.  
Industrial Arts Club  
Industrial Arts, Fine Arts



ARTHUR MOE  
*Plymouth*  
Zeta Chi Sigma  
Band  
Orchestra  
Choir  
Band, Orchestra



GERALDINE LEFURGE  
*Lansing*  
Theta Lambda Sigma  
Judiciary Board  
Physical Education Club  
Physical Education



ARTHUR HILL  
*Baraga*  
Orchestra  
Choir  
Madrigal Club  
Music



GRETTA VAN AKEN  
*Ypsilanti*  
Normal Players  
A. C. E. President  
Early Elementary



IVA WALLACE  
*Carsonville*  
A. C. E.  
Early Elementary



LOTUS CRUTCHFIELD  
*Carsonville*  
A. C. E.  
Early Elementary



ELSIE DANDISON  
*Walled Lake*  
Theta Lambda Sigma  
Euthalia  
A. C. E.  
W. A. A.  
Early Elementary



DONALD DECKER  
*Ferndale*  
"Death Takes a Holiday"  
Natural Science



  
 THE NINETEEN THIRTY FOUR AURORA

DOROTHY ZEMANEK  
*Saginaw*  
 Sigma Sigma Sigma  
 Early Elementary



CLARK SHOOK  
*Wayne*  
 Sigma Mu Sigma  
 Pre-Medic

MARY CLAIRE RICE  
*Belleville*  
 Delta Sigma Epsilon  
 Class Secretary  
 Executive Board  
 Stoic  
 Euthalia President  
 Sodalitas Latina  
 Latin, English



TIERRA KOSKI  
*Ironwood*  
 Gym Team  
 Mathematics Club  
 Mathematics

ALICE SEEBURGER  
*Riga*  
 Y. W. C. A.  
 Special Education



GERTRUDE MONTGOMERY  
*Tecumseh*  
 W. A. A., Vice-President  
 Physical Education Club  
 Physical Education

BESS VAN HORN  
*Au Gres*  
 Trailblazer  
 Euthalia  
 Rural Education



CHRISTINE STEIDLE  
*Milan*  
 Kappa Psi  
 Normal Choir  
 Public School Music Club  
 International Relations  
 Club  
 Public School Music

BERNETH NOBLE  
*Milan*  
 Kappa Psi  
 A. C. E.  
 Early Elementary



WILLIAM BILTO  
*Chassell*  
 Kappa Delta Pi  
 Physical Education Club  
 English Club  
 Inter-Church Council Pres-  
 ident  
 Physical Education

MARY VIRGINIA LUTHER  
*Pontiac*  
 Fine Arts Club  
 Euthalia  
 J-Hop Committee  
 Fine Arts



ELIZABETH SHERRICK  
*Belleville*  
 Euthalia  
 Y. W. C. A.  
 A. C. E.  
 Later Elementary

  
**THE NINETEEN THIRTY FOUR AURORA**

NICK ROVINSKI  
*Hamtramck*  
 Football  
 Pre-Medic



FRANCES McKEVITT  
*Middleville*  
 Pi Kappa Sigma  
 Early Elementary



AUGUST ZORN  
*Detroit*  
 J-Hop Committee  
 Fine Arts



ARLENE REYNOLDS  
*Romeo*  
 Delta Phi  
 Euthalia  
 A. C. E.  
 Early Elementary



WILLIAM PERRY  
*Harbor Springs*  
 Kappa Phi Alpha  
 Social Committee  
 Social Science



ELEANOR PERRY  
*Farmington*  
 Pi Kappa Sigma  
 Normal News  
 Euthalia  
 English Club  
 J-Hop Committee  
 English



JOHN CHANDLER  
*Birmingham*  
 Normal News  
 English Club  
 English



MARGARET O'BRIEN  
*Lapeer*  
 Sigma Nu Phi  
 Art Club  
 Fine Arts



PATRICIA PATTON  
*Detroit*  
 Aurora Staff  
 Normal Choir  
 Later Elementary



GLEN TOUSE  
*Hillsdale*  
 Garden Project Club  
 Natural Science



ROBERT WILSON  
*Ecorse*  
 Class President  
 Football  
 Heavyweight Boxing  
 Champion  
 Physical Education



ANNA BOWLER  
*North Branch*  
 Euthalia  
 A. C. E.  
 Early Elementary





THE NINETEEN THIRTY FOUR AURORA

ROSE BOLLA  
*Detroit*  
Delta Sigma Epsilon  
Euthalia  
English



MARY HELEN TAYLOR  
*Hillsdale*  
Alpha Sigma Alpha  
Euthalia  
Home Economics Club  
Home Economics

MARGUERITE HUGHES  
*Owosso*  
Rho Sigma Kappa  
Euthalia  
A. C. E.  
Later Elementary



CLARENCE WIGELL  
*Waukegan, Illinois*  
Zeta Chi Sigma  
Music

MARIAN NEIR  
*Ypsilanti*  
Sigma Sigma Sigma  
Kappa Delta Pi  
Stoic  
Women's League Secretary  
Public School Music Club  
President  
Music, Fine Arts



DORIS FERRIS  
*Detroit*  
Alpha Mu Sigma  
Euthalia  
Y. W. C. A.  
English Club  
English, Natural Science

ALICE COLBURN  
*Ypsilanti*



ERWIN RUTKOWSKI  
*Detroit*  
Sigma Delta Psi  
Track  
Physical Education

JACK BURDIE  
*Port Huron*  
Life Certificate



BLANCHE CLARK  
*Grosse Pointe*  
Delta Sigma Epsilon  
Normal Choir  
Euthalia  
A. C. E.  
Early Elementary

ESTHER KENNEDY  
*Flint*  
Delta Phi  
Later Elementary



MARGARET EVANS  
*Detroit*  
Sigma Nu Phi  
Executive Board  
Mathematics

  
 THE NINETEEN THIRTY FOUR AURORA

BARBARA SCOTT  
*East Detroit*  
 Theta Lambda Sigma  
 Kappa Delta Pi  
 Stoic  
 Women's League Treasurer  
 Executive Board  
 Y. W. C. A. President  
 Public School Music  
 Art



TED GOODE  
*Detroit*  
 Basketball  
 Varsity Club  
 Pre-Dental

AL POTTS  
*Grand Rapids*  
 Associate Editor, Normal  
 News  
 English Club President  
 J-Hop Committee Chair-  
 man  
 "Merchant of Venice"  
 English



JANE GROH  
*Ann Arbor*  
 Alpha Sigma Tau  
 Home Economics Club  
 Home Economics

FRED BECKMANN  
*Saginaw*  
 Phi Sigma Epsilon  
 Athletic Council  
 Cross Country Manager  
 Physical Education Club  
 Physical Education



RUTH HALL  
*Detroit*  
 Early Elementary

DORIS HARLBUT  
*Allegan*  
 Euthalia  
 A. C. E.  
 Early Elementary



KATHLEEN KANE  
*Wyandotte*  
 Kappa Mu Delta  
 Y. W. C. A.  
 A. C. E.  
 Early Elementary

SYDNEY SUMMERHILL  
*Detroit*



DORIS HOLLOWAY  
*Ann Arbor*  
 Aurora Staff  
 Euthalia  
 Physical Education Club  
 W. A. A.  
 Physical Education

DOROTHY SOSINSKI  
*Grosse Pointe Park*  
 Euthalia  
 Laonians  
 English Club  
 History Club  
 Trailblazers  
 English, History



WILLIAM ZEPP  
*Worcester, Massachusetts*  
 Zeta Chi Sigma  
 Junior Class Treasurer  
 J-Hop Committee  
 Track  
 Cross Country  
 Physical Education, Eng-  
 lish

THE NINETEEN THIRTY FOUR AURORA



CAROL KLINK  
*Detroit*  
Pi Delta Theta  
Pan-Hellenic  
Euthalia  
Art Club  
Fine Arts.



OLWE WILLIAMS  
*Mt. Clemens*  
Sigma Sigma Sigma  
Kappa Delta Pi  
Executive Board  
Euthalia  
Public School Music Club  
Public School Music

MARIAN MYERS  
*Adrian*  
Sigma Nu Phi  
Euthalia  
A. C. E.  
Early Elementary



MADLYN GREENHOE  
*Dearborn*  
Sigma Nu Phi  
Social Committee  
Early Elementary

EULALIE WELCH  
*Sunfield*  
A. C. E.  
Later Elementary



MARIE O'BRIEN  
*Lapeer*  
Sigma Nu Phi  
Art Club  
Euthalia  
Fine Arts

ELEANOR HUTSON  
*Ypsilanti*  
Alpha Mu Sigma  
Kappa Delta Pi  
Stoics  
Executive Board  
Mathematics, French



VIRGINIA FAINT  
*Flint*  
Theta Lambda Sigma  
History Club  
Euthalia  
Social Science, History

ELIZABETH HOWEY  
*Detroit*  
Pi Kappa Sigma  
Kappa Delta Pi  
Stoics  
Euthalia  
Executive Board  
Y. W. C. A.  
History, Social Science



ELSA DONNER  
*Traverse City*  
Y. W. C. A.  
Home Economics Club  
Home Economics

MILDRED McCOMBS  
*Blissfield*  
Alpha Mu Sigma  
Home Economics Club  
Home Economics



ELIZABETH BAUMANN  
*Ypsilanti*  
Later Elementary



  
 THE NINETEEN THIRTY FOUR AURORA

MARIAN MYERS  
*Adrian*  
 Sigma Nu Phi  
 Euthalia  
 A. C. E.  
 Early Elementary



THELMA VAUGHN  
*Dexter*  
 Alpha Mu Sigma  
 Commercial Teachers Club  
 Secretary  
 Commercial Teaching

MARGARET WALKER  
*Rochester*  
 Kappa Psi  
 Women's League Service  
 Committee  
 Early Elementary



LOUISE DUGAN  
*Detroit*

THOMAS COOPER  
*Ypsilanti*  
 Physical Education Club  
 Physical Education



LEONA BORDINE  
*Milan*  
 Euthalia  
 A. C. E.  
 Early Elementary

HUGH WILSON  
*Detroit*  
 Normal News  
 English



MARION TEFFT  
*Plymouth*  
 Delta Sigma Epsilon  
 Judiciary Board, Laonian  
 Euthalia  
 Y. W. C. A.  
 A. C. E.  
 "Death Takes a Holiday"  
 Early Elementary, Speech

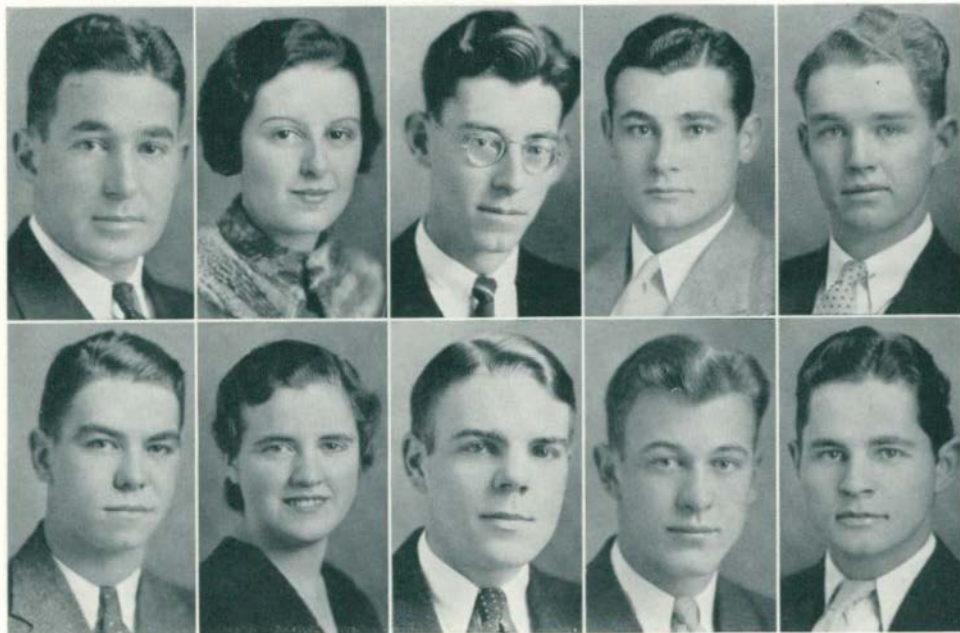

*Top Row—KILBURN, LAWTON, POTTS, ROCK, DUNLAP.*  
*Bottom Row—WILSON, BEARDSLEE, ZORN, KURTZ, ARNOLD.*

## J—HOP COMMITTEE

VAUGHN KILBURN

*General Chairman*

### TICKETS

MARIAN BEARDSLEE, *Chairman*  
EARL RIDEY

### MUSIC

ALLISON KURTZ, *Chairman*  
MARY CLAIRE RICE

### FAVORS AND PROGRAMS

ALBERT POTTS, *Chairman*  
ELEANOR PERRY

### ADJUSTMENT

SYDNEY SUMMERHILL, *Chairman*  
RUTH HALLMAN

### SPECIALTY

ROBERT ARNOLD, *Chairman*  
MARGARET MORRISON

### PUBLICITY

AUGUST ZORN, *Chairman*  
LUCILE ROSS

### DECORATIONS

FLORENCE LAWTON, *Chairman*  
VIRGINIA LUTHER  
WANETA ARMS  
WARREN HANNA  
DON ROCK  
WALDO CAMPBELL  
REX ARNOLD

### FLOOR

WARD DUNLAP, *Co-chairman*  
YATES KENNEDY, *Co-chairman*  
WILLIAM UNGER



J-HOP GRAND MARCH





CABARET SCENE AT J-HOP

## JUNIOR CLASS HISTORY

In the last months of our sophomore year we chose from our midst, Robert Wilson for our class president. For his helpers we selected Margaret Morrison, William Zepp, and Mary Claire Rice who has filled our secretary's chair for three years. When we returned to school in the fall we immediately looked to them for leadership.

Due to our relatively elevated position as Juniors, we were able to look down on the underlings as they tussled with one another in the class games. Then the following day—the big day during Homecoming—we took our position in the parade and at the football field to help the committee make a bigger and better homecoming than ever before.

In the line of social activities, before that new innovation known as two hour exams stared us in the face, we welcomed the idea of a Class Mixer. It was a big success. May it be here stated that the juniors had the first class mixer on the campus and not just another campus mixer. The two hours were well spent in dancing—most of which was the well known, by now, rye waltz. We must give many thanks to our officers and the committee appointed by them for the successful mix-up we enjoyed.

With much ado about everything we held that always talked of class meeting and by unanimous decision placed the job of general chairman of the one and only J-Hop in the hands of Vaughn Kilburn. With much speed he had his aids working and on February seventeenth we witnessed the "J-Hop of Juniors". In McKenny Hall ballroom we danced to music by Henry Finney and his band. At odd moments we journeyed to the lower floor changed for the evening into a cabaret beautifully decorated in black and silver. Chairman Kilburn and helpers can be congratulated on the affair as both a social and a financial success.

Now as the year approaches its finish we look to the individuals who have given and will give us glory. In oratory, Margaret Morrison and Sidney Everson were taken from our ranks to represent "The Oldest Teacher Training College West of the Alleghanies." The women on the campus have already voiced their faith in Marian Beardslee, by electing her to the supreme office of president of the Women's League for next year.

At present, the roster is being scanned for possibilities for class officers to take over our burden in our final glorious year as Seniors. Some will graduate and leave us. Most of us, we hope, will be able to return and complete our four year period.

Now we regret to bid good-bye to our college friends but look forward to a gallant come back for the final stand of the class of 1935.

Mammon seeks to buy His art for its  
own gain.

S O P H O M O R E S

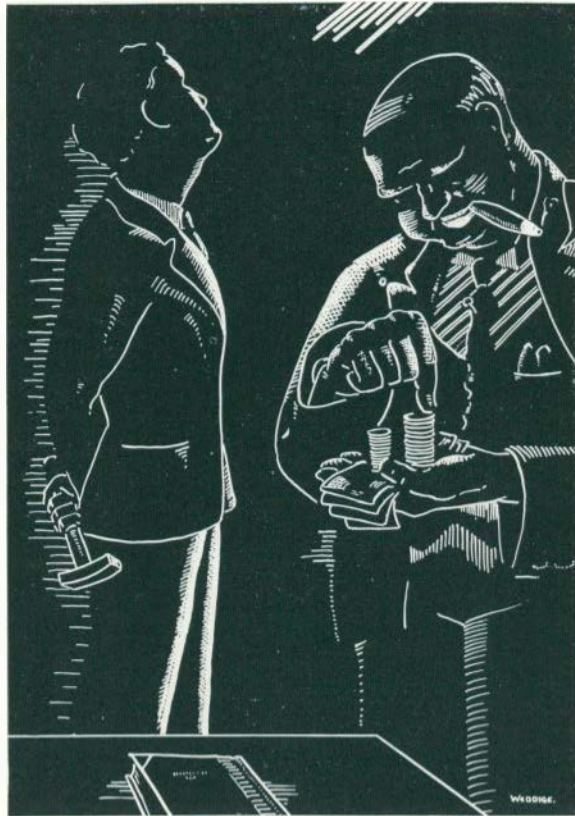

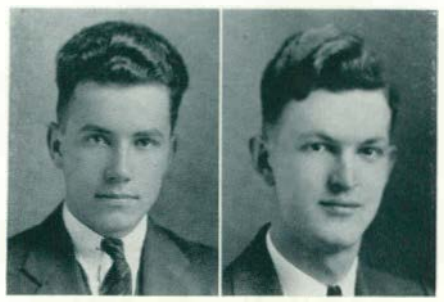

WHITEHOUSE

SCOTT

SOPHOMORE CLASS

OFFICERS

- CORNELIUS W. SCOTT *President*
- BETTY MITCHELL *Vice-President*
- WALTER WHITEHOUSE *Secretary*
- ROBERT MCKENNY *Treasurer*



THE NINETEEN  THIRTY FOUR AURORA

MARIAN MARTINI  
*Sebewaing*  
Pi Delta Theta  
English Club  
Goldfeather  
English, History



MARY FRANCES GOLDMANN  
*Toledo, Ohio*  
Early Elementary

RUTH TOWNSEND  
*Highland Park*  
Kappa Gamma Phi  
A. C. E.  
W. A. A.  
Early Elementary



PURL L. WARR  
*Peck*  
Commercial Teachers' Club  
Commercial

EMMA ROWE  
*Plymouth*  
League of Women Voters  
Trailblazers  
Y. W. C. A.  
General Elementary



CECILE ELKIN  
*Mt. Clemens*  
History Club  
History, Social Science

BEATRICE HAWKINS  
*Jackson*  
Rural Education



FRANCES CONGER  
*Newark, Ohio*  
Kappa Mu Delta  
Five year Certificate

WILLARD M. J. BAIRD  
*Carsonville*  
Newman Club  
Trailblazers  
Campus Reporter



ANNE SCHNEIDER  
*Chelsea*  
German Club  
Normal Choir  
Goldfeather  
Y. W. C. A.  
French-German

BEATRICE FARRELL  
*Munising*  
Delta Phi  
Goldfeather  
Early Elementary



GERALD FULFORD  
*Ypsilanti*  
Phi Sigma Epsilon  
Laonian Society  
Social Science

THE NINETEEN THIRTY FOUR AURORA



CHARLES J. REINELT  
*Deckerville*  
Chemistry Club  
B. S.



FLORENCE HOGAN  
*Detroit*  
Early Elementary



NATALIE HERRICK  
*Ashtabula, Ohio*  
Judiciary Board  
Goldfeather  
Minerva  
Y. W. C. A.  
A. C. E.



JEAN DANCER  
*Chelsea*  
Theta Sigma Upsilon  
Normal Choir  
Goldfeather  
Home Economics Club  
Home Economics



PHYLIS BEAUVAIS  
*Manistee*  
League of Women Voters  
Goldfeather  
Early Elementary



MARJORIE LEIDLEIN  
*Saginaw*  
Theta Sigma Upsilon  
Goldfeather  
English Club  
German Club  
English-Mathematics



MAX H. CAVANAUGH  
*Yale*



RUTH VORCE  
*Belleville*  
Alpha Sigma Tau  
Orchestra  
Band



LOUISE PRENTICE  
*Comstock Park*  
Judiciary Board  
Wodeso  
Goldfeather  
A. C. E.  
Early Elementary



ROSELYN HAWKINS  
*Vermontville*  
Rural Education



ERNEST W. BERRIDGE  
*St. Charles*  
Rural Education



HILDRETH M. CLARK  
*Rushton*  
Goldfeather  
English Club  
Y. W. C. A.  
English, Natural Science



  
 THE NINETEEN THIRTY FOUR AURORA

FERN TCHOLS  
*Pittsford*  
 Theta Lambda Sigma  
 History



ELSIE RUTHARDT  
*Traverse City*  
 Art Club  
 German Club  
 Fine Arts

LORENE KNIFFEN  
*Britton*  
 Goldfeather  
 History, Social Science



RUTH SIPPOLA  
*Hancock*  
 Delta Sigma Epsilon  
 History

LOUISE RUEMENAPP  
*St. Clair*  
 Trailblazers  
 Y. W. C. A.  
 Later Elementary



FRANCES ATWELL  
*West Toledo*  
 Kappa Gamma Phi  
 Judiciary Board  
 Y. W. C. A. Secretary  
 Laonians  
 Normal Players  
 "Death Takes A Holiday"  
 Stoics

ELNORA HART  
*Dearborn*  
 Goldfeather  
 Minerva  
 Y. W. C. A.  
 Modern Language



HELEN E. BROWN  
*Munising*  
 College Play  
 Normal Players  
 Minerva  
 English, Speech

IDA DETTLOFF  
*Rogers City*  
 History Club  
 Y. W. C. A. Cabinet  
 Goldfeather  
 League of Women Voters  
 English Club  
 History, English



FRANCES WHITMAN  
*Springsport*  
 Goldfeather  
 A. C. E.  
 Early Elementary

ALMA JONES  
*Caro*  
 Goldfeather  
 A. C. E.  
 Early Elementary



HILDEGARDE TAUCH  
*Ludington*  
 Theta Lambda Sigma  
 Goldfeather  
 Modern Language

THE NINETEEN THIRTY FOUR AURORA



CATHERINE BARNINGHAM  
*Vermontville*  
Home Economics Club  
Home Economics



MARY WELKENBACH  
*Ypsilanti*  
Trailblazers

WINTHROP STEVENSON  
*Pellston*  
Social Science



ELLA MAE STURDEVANT  
*Pittsford*  
Baptist Student Association  
English, Speech

JESSIE KERSCHNER  
*Pontiac*  
Alpha Mu Sigma  
Laonian Society  
Trailblazers  
Rural



WALTER WHITEHOUSE  
*Ypsilanti*  
Aurora Staff  
Stoics  
Normal News  
Band  
Normal Choir  
Chemistry Club  
Laonians  
Inter-church Council  
Science

H. GORDON ANDERSON  
*Elmore, Ohio*  
College Peace Orator  
History Club  
History, English



MILDRED SHAFFER  
*Ilmer*  
Goldfeather  
Commercial

G. FREDERICK LIECHTY  
*Ann Arbor*  
Aurora Staff  
Men's Debate  
Euclidean Society, President  
Law, Business Administration



JEANIE HOWARD  
*Birmingham*  
Art Club  
Fine Arts

ETHEL M. CUTLER  
*Richmond*  
Goldfeathers  
A. C. E.  
Trailblazers  
Y. W. C. A.  
General Elementary



GERALDINE TABER  
*Ypsilanti*  
Alpha Mu Sigma  
Goldfeathers  
Commercial

  
 THE NINETEEN THIRTY FOUR AURORA

RUTH ANN FOURNIER  
*Caro*  
 Sigma Sigma Sigma  
 Later Elementary



RAY CLAVE  
*Sz. Clair Shores*  
 Industrial Arts

ANNA P. NEMETH  
*Dearborn*  
 Wodeso  
 Y. W. C. A.  
 History Club  
 Goldfeather  
 Oratory  
 Normal Players  
 Newman Club  
 History, Early Elementary



ERMA W. MEGGISON  
*Ypsilanti*  
 Commercial

GENEVIEVE JUDSON  
*Dexter*  
 Goldfeather  
 A. C. E.  
 Early Elementary



FLORENCE WILEY  
*Pigeon*  
 A. C. E.  
 Goldfeather  
 Later Elementary

MILDRED C. WARD  
*Detroit*  
 Sigma Nu Phi  
 Physical Education Club  
 Goldfeather  
 Y. W. C. A.  
 Physical Education



LUCILE FINKBEINER  
*Chelsea*  
 Goldfeather  
 A. C. E.  
 Y. W. C. A.  
 Later Elementary

GRACE HOPSON  
*Marine City*  
 History Club  
 Minerva  
 Goldfeather  
 Y. W. C. A.  
 History



ALICE RE  
*Coldwater*  
 Delta Sigma Epsilon  
 Goldfeather  
 A. C. E.  
 Y. W. C. A.  
 Later Elementary

GRACE PINK  
*Detroit*  
 Sigma Sigma Sigma  
 Goldfeather  
 Portia  
 A. C. E.  
 Early Elementary



LENA CUTLER  
*Bad Axe*  
 Goldfeather  
 Y. W. C. A.  
 A. C. E.  
 Later Elementary

  
 THE NINETEEN THIRTY FOUR AURORA

BERNICE CLARK  
*Northville*  
 Pi Kappa Sigma  
 Natural Science



ERWIN A. HELBER  
*Ann Arbor*  
 Business Administration

DOROTHY ELLEN COOK  
*Detroit*  
 Sigma Sigma Sigma  
 President A. C. E.  
 Goldfeather  
 College Play Fall Term  
 College Play Winter Term  
 Early Elementary, Speech



ZYGFRED DASZKIEWICZ  
*Dearborn*  
 Stoics  
 Chemistry Club  
 Football  
 Pre-Medic

ALPHONSO GAVRILAVICZ  
*Benton Harbor*  
 Track  
 Art Club  
 Boxing  
 Wrestling  
 Fine Arts



LEMPI RITOLA  
*Atlantic Mine*  
 Goldfeather  
 L. S. C.  
 Natural Science

HUGH KEVELING  
*Dearborn*  
 Executive Board  
 Chemistry Club  
 Pre-Medic



FRANCES KOPP  
*Dearborn*  
 Alpha Sigma Tau  
 Normal Players  
 History Club  
 History-Social Science

DOROTHY BOWLES  
*Detroit*  
 Alpha Mu Sigma  
 Y. W. C. A.  
 Vice-President A. C. E.  
 Goldfeather  
 Early Elementary



J. STANLEY SCHULTZ  
*Detroit*  
 Phi Delta Pi  
 Freshman Cross Country  
 Track  
 Welterweight Boxing  
 Champion  
 Normal News  
 Pre-Medic

ELAINE EPPLER  
*Utica*  
 Judiciary Board  
 Goldfeather  
 English, History



VERA JONES  
*DeWitt*  
 Normal Choir  
 Y. W. C. A.  
 Goldfeather  
 A. C. E.  
 Early Elementary



THE NINETEEN THIRTY FOUR AURORA

HELEN RYZNAR  
*Adrian*  
Pi Kappa Sigma  
Social Committee  
Art Club  
Fine Arts



JOHN GODLEY  
*Ypsilanti*  
Sigma Mu Sigma  
Pre-Law

NELL MARTIN  
*Detroit*  
Normal News  
Laonians  
Goldfeather  
English Club  
English



JOHN BOJCUM  
*Auburn, New York*  
Kappa Phi Alpha  
Freshman Basketball Man-  
ager  
Boxing  
Sigma Delta Psi  
Science, Mathematics

JOHN HUTCHINSON  
*Afton*  
Zeta Chi Sigma  
Normal News  
Debate  
General



VIRGINIA BECKER  
*Pontiac*  
Theta Lambda Sigma  
Goldfeather  
League of Women Voters  
English

MARGUERITE OLMSTEAD  
*Lapeer*  
Theta Lambda Sigma  
Commercial Teachers Club  
Goldfeather  
Commercial



CASSIUS SHAFT  
*Perry*  
Boxing  
Pre-Medic

PERSIS FOGARTY  
*Plymouth*  
Early Elementary



AMELIA STOVER  
*Detroit*  
Sigma Sigma Sigma  
Normal Choir  
Early Elementary

ROBERT GLASSER  
*Gaylord*  
Sigma Mu Sigma  
Business Administration



WENDELL PAGE  
*Howell*  
General

  
 THE NINETEEN THIRTY FOUR AURORA

ROBERT VERKLER  
*Mt. Clemens*  
 College Play  
 General



SIBYL MAGIELSKI  
*Detroit*  
 Goldfeather  
 Modern Language



KARL PLACE  
*Royal Oak*  
 Stoic  
 Stoic Society  
 Euclidean Society  
 Mathematics, Science



MELDREW ARDIS  
*Detroit*  
 General



FREDERICK WIEST  
*Pontiac*  
 Normal Band  
 Normal Orchestra  
 Drum Major  
 General



GRADY MCKAY  
*Ypsilanti*  
 Rural Education



CORNELIUS W. SCOTT  
*Detroit*  
 Phi Sigma Epsilon  
 Inter-fraternity Council  
 President Sophomore Class  
 Normal Choir  
 Pre-Dental



GRACE BURCH  
*Jeddo*  
 Alpha Sigma Tau  
 English Club  
 League of Women Voters  
 Social Service, Y. W. C. A.  
 History Club  
 English



NORINE HAHNKE  
*Ecorse*  
 A. C. F.  
 W. A. A.  
 Goldfeather  
 Early Elementary



JOHN JOHNSON  
*Ypsilanti*  
 Freshman Baseball  
 General



GEORGE WENDT  
*Toledo*  
 General





## SOPHOMORE CLASS HISTORY

Although they did not realize it at the time, the class of 1936 was the last Freshman class to start its college career under the guiding hand of President McKenny. This memory is the cornerstone upon which the rest of their college days rests.

After the first few weeks of college life, the fast-developing freshmen of the class of '36 saw thru the bluff put up by the upperclassmen, and became the most rebellious and independent class in the history of the old tradition known as the wearing of the green. This program of insurrection was brought to a triumphant conclusion, when the stalwart males of the class defeated the sophomores in the class games.

Easing themselves gently into extra-curricular activities their first year, the freshmen provided small but capable representations in music and speech activities. The athletic-minded males produced several good freshman teams, developing that ability which was to make a reliable varsity showing the following year.

After a summer of making up sleep lost at college, the class of '36 returned in the fall of 1933 to make a flying start for a great year of campus activity.

As football "finds" several sophomores became well-known; several saw regular service, while others provided reserve material. The fall term college play numbered several sophomores in its capable cast. As all-round battlers the class kept a clean slate by defeating the upstart freshmen in the class games. The class contributed in many other ways to the success of homecoming.

After Christmas vacation the old class spirit was shown by a well-attended class meeting. Here the class sponsor, Mr. Fagerstrom, was introduced. Betty Mitchell was elected vice-president of the class to take the place of Jane Saunders, who was unable to return to school. In this meeting the class also showed its loyal co-operation by voting its share of finances to the Aurora Board. Class spirit demanded a new outlet, so plans for a class mixer were formulated. This materialized successfully; many mixed and all had a good time, including some members of other classes who crashed the gate.

The basketball ability developed during the freshman winter term showed well during the season in the sophomore contribution to the team. To demonstrate that the class, though strong, was not necessarily silent, an increasing number took to speech activities. Art, musical activities, scholarship, the college circus, and the winter term college play, "The Merchant of Venice", provided stages for the success of others of the class.

During the spring term many sophomores, both men and maids, forsook other activities to show the direction in which "in the spring a young man's fancy lightly turns." From all indications the young collegians were learning fast.

As the year thus ends, the class of '36 thinks with pardonable pride that they are fully qualified to assume the title of juniors, which they expect to assume after a summer of intellectual inactivity.

Refusal to sell His art thrusts Him  
beyond the pale.

F R E S H M E N

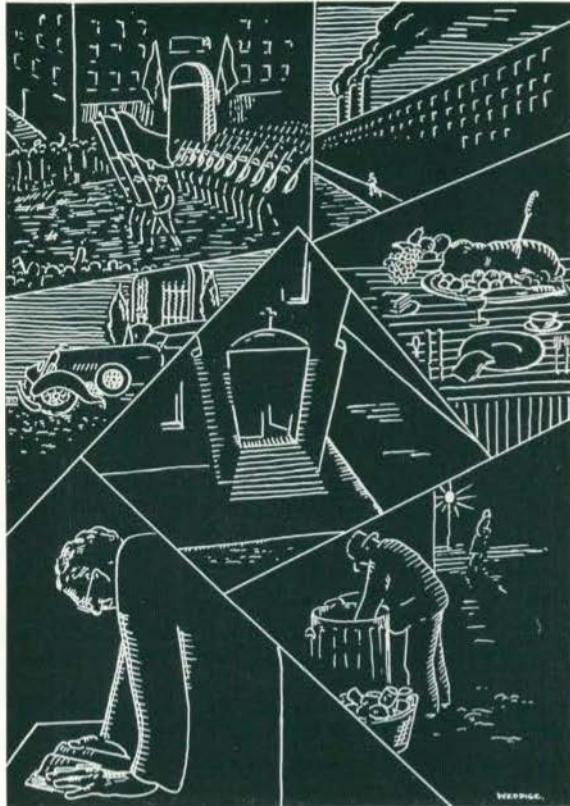

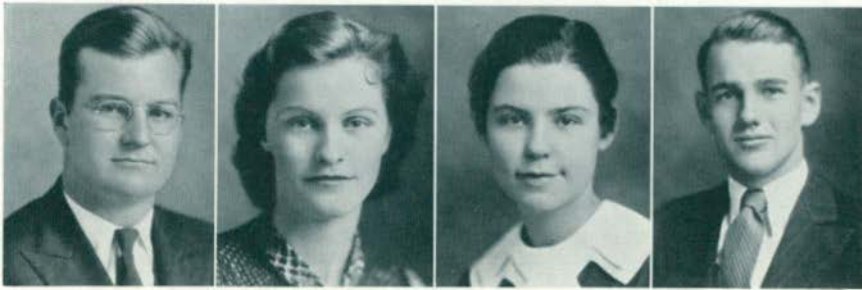

CATON

VON EBERSTEIN

EVANS

SMITH

## FRESHMAN CLASS

### OFFICERS

WILLIAM SMITH *President*

JULA EVANS *Vice-President*

DANIEL CATON *Secretary*

BETTY VON EBERSTEIN *Treasurer*



FRESHMAN CLASS ROLL

- ADAMS, MARGUERITE C.; Detroit—  
Business Administration
- AGNEW, DAVID S.; Durand—Pre-  
Medical
- ALDERMAN, DE'ETTE; Belleville—Rural  
Limited
- ALEINIK, EVELYN; Scottville—Com-  
mercial Training
- ALLEN, VIVIAN; Caro—Early Elemen-  
tary
- ALLSHOUSE, ROBERT E.; Chelsea—  
Pre-Medical
- ARMINSKI, STELLA; Belleville—Rural  
Education
- ARNET, ALICE; Ypsilanti—History
- ASHBY, MARY BEATRICE; Dearborn—  
History
- ASMUS, ARTHUR; East Detroit—  
General
- BAILEY, ANNA THERESA; Detroit—  
Public School Music
- BAKER, RALPH J.; Ypsilanti—Pre-  
Law
- BAKER, ROBERT; Ypsilanti—General
- BALDWIN, E'THYL O.; Brown City—  
Rural Education
- BALL, ISABELLE M.; Ypsilanti—Music
- BARRES, EVELY I.; Milan—Physical  
Education
- BARRETT, MARGARET E.; Detroit—  
Fine Arts
- BARSS, BARBARA; Ypsilanti—History
- BARTANEN, ELIZABETH JEAN; Detroit  
—Early Elementary
- BARTON, CAROL J.; White Cloud—  
General
- BARTOTTI, JOSEPH M.; St. Charles—  
Pre-Law
- BASSETT, JIMMIE; Harbor Springs—  
General
- BATCHELOR, WILLIAM SHERMAN; De-  
troit—Pre-Medical
- BAUMGART, ESTEL W.; Wayne—  
Science
- BAYLOR, LOREEN; Ypsilanti—Art
- BAZLEY, WILLIAM R.; Ypsilanti—  
General
- BECK, VICTOR; Temperance—Rural  
Education
- BECKER, BEATRICE; Dearborn—Music
- BECKER, WILSON L.; Ypsilanti—  
General
- BENEDICT, CHARLES C.; Britton—  
Industrial Arts
- BERGMAN, MARCELLA; Ann Arbor—  
History
- BERNARD, DOROTHY JANE; Benton  
Harbor—English
- BERNATH, HELENE; Prattville—One  
Year Professional
- BETTS, DUANE F.; Ann Arbor—  
General
- BILLMAN, VELMA D.; Kaleva—Early  
Elementary
- BIRD, SYLVIA MAE; Inkster—Later  
Elementary
- BLACKBURN, GEORGE; Detroit—Social  
Science
- BLAKER, JAMES N.; Detroit—Special  
Education
- BLUNK, MELVIN I.; Plymouth—Social  
Science
- BLUNK, ZEREPHA LOUISE; Plymouth—  
Speech
- BORLAND, DAVID C.; Almont—  
General
- BOURASSA, GRACE; Ecorse—Early  
Elementary
- BOWEN, CLARA M.; Saline—Modern  
Language
- BOWMAN, LLOYD E.; Lincoln Park—  
Pre-Law
- BOYNTON, LUCILE; Pontiac—English
- BRADY, FRANCES WINIFRED; Detroit—  
Social Science
- BRADY, MARGARET MAE; St. Clair  
Shores—English
- BRONSON, DON; Ypsilanti—Social  
Science
- BROSKY, ARLENE V.; Detroit—English
- BROWER, EDNA M.; Croswell—Rural  
Education
- BROWN, MARGARET; Clinton—General  
Elementary
- BROWN, RICHARD C.; Avoca—Pre-  
Engineering
- BUDD, MELVIN C.; Belleville—English
- Bulkeley, Mary Louise; Ypsilanti—  
Music
- BUMSTEAD, ELOISE; Bickford—Rural  
Education
- BURGH, MELVIN N.; Dearborn—  
General
- BURRELL, WESLEY; Ypsilanti—His-  
tory
- BUSMAN, ELNORA; Coopersville—One  
Year Professional
- BUTCHER, MYRNA E.; Jonesville—  
Rural Education



- CALKINS, HELEN; Fowlerville—Rural Education
- CAMPBELL, JOSEPH M.; Frankfort—Fine Arts
- CAMPBELL, NORMA JANE; Ypsilanti—Music
- CARMICHAEL, HYLE; Wayne—Chemistry
- CARR, JUNE; Fowlerville—History
- CARRINGTON, CHARLES; Northville—Natural Science
- CATON, DANIEL A.; Dearborn—Pre-Medical
- CHAPMAN, HAROLD J.; Detroit—General
- CHEA, MARY; Flint—Early Elementary
- CHEEVER, GERALDINE; Britton—Rural Education
- CHRISTENSEN, ROBERT; Northville—Pre-Medical
- CHURCH, MARGUERITE; Pontiac—General
- CLARK, ELVA; Ypsilanti—General
- CLAYTON, BEULAH; Melvin—Rural Education
- CLIFFORD, ROBERT P.; Ypsilanti—Pre-Medic
- COCHRANE, DOROTHY; Almont—Early Elementary
- COGGER, LAURA; Detroit—Home Economics
- COLBURN, WILLIAM; Ypsilanti—General
- COOPER, MAYOLA; Detroit—English
- CORNIL, EMILE; Carleton—General
- CRANICK, BEATRICE E.; Pleasant Ridge—General
- CRAWFORD, EDWARD W.; Ypsilanti—Pre-Law
- CUSHMAN, VINTON L.; Ypsilanti—Pre-Medical
- DANA, MABEL; Dundee—Journalism
- DARLING, MARY; Ypsilanti—Mathematics
- DAVIDSON, JAMES B.; Ypsilanti—General
- DAWSON, MARTIN; Ypsilanti—General
- DAWSON, ROBERT; Ann Arbor—General
- DELUCA, VALERIO; Melvindale—Physical Education
- DENISON, CHARLES; Royal Oak—General
- DICKERSON, MARK; Ypsilanti—General
- DICKSON, VIRGINIA; Detroit—Commercial
- DIETER, ROBERTA; Ypsilanti—Fine Arts
- DISBRO, ELIZABETH L.; Wayne—General Elementary
- DONAHUE, VERONICA; Emmett—One Year Professional
- DOTIMAS, FRANCISCO; Ann Arbor—General
- DOWNING, EMERSON; Willis—General
- DOWNING, GAY ELL; Britton—Rural Education
- DRAJILA, CARL; Detroit—Science
- DRUMM, KATHLEEN CLARISSA; Birmingham—Physical Education
- DUNHAM, KATHLEEN; Royal Oak—Music
- DUTCHER, EVELYN; Bay Port—One Year Professional
- EARLY, RAYMOND; Dearborn—English
- EDWARDS, PHYLLIS I.; Tipton—Later Elementary
- ELLSWORTH, MAX; Ypsilanti—General
- EMENS, FRED; Prattville—One Year Professional
- EMERSON, MARGARET; Romulus—Later Elementary
- ENOT, ALICE L.; Wayne—Home Economics
- ENOT, GEORGE J.; Wayne—General
- EVANS, JOHN L.; Auburn, New York—Pre-Engineering
- EVANS, JULA J.; Mt. Clemens—History
- EVERETT, PHILLIP S.; Ypsilanti—Pre-Medic
- EWING, EDNA; Ann Arbor—Pre-Librarian
- EYSTER, M. HARVEY; Dearborn—Pre-Engineering
- FAIRFIELD, VIRGINIA; Ludington—Home Economics
- FANSHER, RUTH L.; Stambaugh—Fine Arts
- FEHNER, ALMA; Raber—Rural Education
- FELLOWS, BESSIE LORALE; Prattville—One Year Professional
- FERGUSON, RUBY MAE; Ypsilanti—Early Elementary
- FERRELL, MARGARET; Muskegon—Home Economics
- FERRIS, EDITH LEONA; Detroit—Fine Arts

- FETSCH, EVELYNE EDITH; Ferndale—General  
 FINCH, VIRGINIA; Niles—Early Elementary  
 FISHER, ANNETTE; Dearborn—Music  
 FITZPATRICK, MARIE B.; Detroit—Rural Education  
 FLOQUI, JOHN V.; Ypsilanti—General  
 FOX, CATHERINE; Grosse Pointe—Early Elementary  
 FRANCISCO, JACK; Ann Arbor—General  
 FRANTZ, ROBERT; Ypsilanti—History  
 FRECHETTE, DOROTHY; Boston, Massachusetts—English  
 FRITZ, EVELYN; Detroit—English  
 FRITZELL, ETHEL; Ann Arbor—Special  
 FRYE, WARREN WILLIAM; Detroit—Physical Education  
 FRYMAN, DAVID; Berrien Springs—Science  
  
 GALE, LORETTA MAE; Ypsilanti—Early Elementary  
 GALE, MARION WILMA; Northville—Mathematics  
 GALLEY, MARTHA E.; Ann Arbor—General  
 GAY, DOROTHY LEOTA; Sturgis—One Year Professional  
 GEE, LOUISE J.; Washington—Speech  
 GERMAN, GRACE; Walled Lake—One Year Professional  
 GLEASON, ROBERT E.; Saline—Rural Education  
 GODLEY, BESSIE JANE; Ypsilanti—General  
 GOOD, WALTER; Detroit—History  
 GOODELL, MARIAN; Chelsea—Early Elementary  
 GOODHALL, MARGARET C.; Milan—Home Economics  
 GOODMAN, IDA; Mt. Clemens—History  
 GOOLD, ROBERT C.; Romeo—Pre-Law  
 GRAHAM, ROBERT; Detroit—General  
 GRAMS, WALTER W.; Milan—Rural Limited  
 GREENSTREET, HELEN IRENE; Ypsilanti—General  
 GRIEST, NEIL J.; Detroit—General  
 GRIMSHAW, WILLIAM A.; St. Clair Shores—Physical Education  
  
 HAAS, KENWARD LEROY; Three Rivers—Pre-Medical  
 HAIG, JANE; Ypsilanti—General  
 HALL, BOWMAN N.; Richmond, Quebec—Physical Education  
  
 HALL, VIRGINIA; Fenton—Later Elementary  
 HALLER, MARIAN LOUISE; Howell—Physical Education  
 HALSEY, RUTH; Burr Oak—One Year Professional  
 HALSTEAD, ROBERT; Lakewood, Ohio—History  
 HANNA, HELEN J.; Royal Oak—Home Economics  
 HANSON, GERALDINE; Saline—One Year Professional  
 HARDER, REBECCA; Durand—English  
 HARGRAVE, MARGARET M.; Wayne—General Elementary  
 HARTUNG, GERTRUDE; Mt. Clemens—History  
 HEISE, FRED; Ypsilanti—Science  
 HELBER, RAYMOND; Ann Arbor—General  
 HENDRICK, LENORE; Grand Ledge—Rural Education  
 HERKNER, MILDRED L.; Traverse City—Pre-Medical  
 HESSER, FYLOUS ALEENE; Detroit—Public School Music  
 HIGGINS, DAWN; Flat Rock—English  
 HILER, MALVERN; Detroit—General  
 HITCHINGS, DOUGLAS W.; North St. Rural Education  
 HOFMANN, ROBERT L.; Mt. Clemens—General  
 HOLDEN, JACK; Ypsilanti—Pre-Medical  
 HOLMAN, BETH; Rochester—Early Elementary  
 HOOPFER, PAULUS; Detroit—Physical Education  
 HOSANG, ANTHONY H.; Detroit—Physical Education  
 HOUVENER, HELEN E.; Augusta—Pre-Medical  
 HUBBLE, CHARLOTTE; Detroit—Rural Education  
 HUBERT, DOROTHY MAY; Plymouth—Modern Language  
 HULTIN, GRETA LINNEA; Melvindale—English  
  
 IOTT, PHILLIP; Petersburg—Rural Education  
 IOTT, ROBERT; Petersburg—Rural Education  
 IRVINE, ERIC; Detroit—Pre-Medical  
  
 JEFFERSON, SALLY; Ypsilanti—English  
 JOHNSON, GERTRUDE IRENE; Lansing—Latin



- JULIAN, JUNNETTE L.; Flat Rock—  
Early Elementary
- KEENER, NORMA; Swanton, Ohio—  
English
- KERWIN, WILBERT G.; Detroit—  
Physical Education
- KIAH, MARIAN ELIZABETH; Ecorse—  
Early Elementary
- KING, MADELINE ANN; Flushing—One  
Year Professional
- KING, MARGARET; Owosso—Home  
Economics
- KINGHORN, THYRA J.; Ypsilanti—  
English
- KIRKLAND, BONNEY; Estes, Missis-  
sippi—Special Education
- KLINKMAN, VILMA; Jackson—One  
Year Professional
- KOLLIN, GLADYS; Standish—Physical  
Education
- KRUEGER, ANNA ELLEN; Dearborn—  
Speech
- KRUG, CATHERINE; Detroit—Early  
Elementary
- KULENKAMP, ELLEN; Manchester—  
Rural Education
- KULHAWIK, EDWARD; Ypsilanti—Pre-  
Medic
- LABOE, WINIFRED; Newport—Rural  
Education
- LABUN, HAROLD; Ottowa—Rural Edu-  
cation
- LAFLIN, MAXINE E.; Belleville—  
English
- LAKE, EMERSON R.; Detroit—Physical  
Education
- LAMKIN, MARGARET; Whittaker—  
Early Elementary
- LANG, HILDAMAE; Harrison—Home  
Economics
- LAPOINTE, ELMER; Ann Arbor—Fine  
Arts
- LAYHER, LUCILE LORENA; Saline—  
Modern Language
- LINES, MARJORIE; Ecorse—Fine Arts
- LOWE, FLOYD; Ypsilanti—Mathema-  
tics
- LOYD, ANNA MARIE; St. Charles—  
Rural Education
- LUCAS, CARLETON; Wayne—Business  
Administration
- LYNCH, RUSSELL; Ann Arbor—Pre-  
Medical
- MACHE, ELSIE T.; Buffalo—Physical  
Education
- MADAR, OLGA MARIE; Detroit—Phy-  
sical Education
- MARTENS, HENRIETTE VALENTINE;  
Detroit—Commercial
- MARTUS, NAUREEN E.; Brown City—  
One Year Professional
- MASSELINK, ELIZABETH; McBain—  
English
- MATTHEWS, JAMES C., JR.; Detroit—  
History
- MAY, RUSSELL; Erie, Pennsylvania—  
History
- MCCORMICK, MARION LOUISE; Dear-  
born—Public School Music
- MCDERMOTT, MAURENE M.; Detroit  
—Physical Education
- MCDONALD, AILEEN; Lapeer—Latin
- MCDONALD, ETHEL C.; Dearborn—  
Commercial
- MCDUGALL, COURT; Milan—Chemis-  
try
- MCFARLANE, JANE; Bessemer—Early  
Elementary
- MCKEIGHAN, SALLY E.; Adrian—Art
- MCKENNA, STELLA; Royal Oak—  
Home Economics
- MCPHEE, IDA MAE; Wayne—Mathe-  
matics
- MELLENCAMP, ROBERT; Ypsilanti—  
General
- MERRILL, MARJORIE; Hamburg—  
Rural Education
- MESSIMER, PHYLLIS; River Rouge—  
French
- MILLER, FRANCES; Metamora—Rural  
Education
- MILLER, MILDRED; North Adams—  
One Year Professional
- MILLS, STUART G.; Lincoln—Pre-Law
- MINNICK, MAMIE; Bad Axe—One  
Year Professional
- MOELLER, GERALDINE; Kinde—One  
Year Professional
- MOINE, ISABELL; Waldron—One Year  
Professional
- MOORE, MARGUERITE E.; Danbury,  
Connecticut—General
- MORGAN, LORETTA L.; Ypsilanti—  
Early Elementary
- MORHOUS, GWENDEL; Ypsilanti—Pre-  
Engineering
- MORRIN, VICTOR; Erie—One Year  
Professional
- MORTON, JOSEPH; Wayne—General
- MOSS, BETTY JOY; Kalamazoo—Home  
Economics





# THE NINETEEN THIRTY FOUR AURORA

- MULHOLLAND, GERALDINE; Ann Arbor—Early Elementary
- MUNN, ARLINE R.; Snover—Home Economics
- MURPHY, CLYDE G.; Flint—General
- MURPHY, RUTHMAE; Saginaw—Early Elementary
- MURPHY, JAMES P.; Chelsea—One Year Professional
- MUSSEHL, EDWARD R.; Saginaw—History
- NEILL, EDWIN J.; Lincoln Park—Pre-Medical
- NEIR, CHARLES; Ypsilanti—General
- NELSON, ROY P.; Detroit—General
- NEUMANN, JANE; Detroit—Early Elementary
- NEUSCHUTZ, MRS. LOUISE M.; South Orange, N. J.—Special Education
- NEWMAN, CARL A.; Pontiac—Chemistry
- OCHS, WARREN EDWARD; Dearborn—Forestry
- OLMSTEAD, JANE; Lapeer—Later Elementary
- OLSAVER, MAURICE A.; Ann Arbor—Industrial Arts
- OUELLETTE, ALBERT S.; Ecorse—Pre-Medical
- OWEN, MARGARET; Dearborn—Home Economics
- PARTRIDGE, MILTON; Plymouth—Science
- PATTEN, RUTH; Detroit—Early Elementary
- PAWLITZ, MILDRED E.; Kinde—Rural Education
- PEARCE, AILENE F.; Lincoln Park—General
- PERRY, BEATRICE E.; Detroit—Mathematics
- PHILIPPART, RETA; Monroe—History
- PLACE, KENNETH H.; Royal Oak—Mathematics
- POOLE, IRMA; Dearborn—History
- POOLER, BETTY B.; Plymouth—Mathematics
- PORTER, PAULINE; Jackson—One Year Professional
- POWELL, MURIEL; Detroit—Home Economics
- PURCELL, MARY JOAN; Iron River—Speech
- REILLY, MARY; Dexter—Rural Education
- REYNOLDS, RHODA; DeWitt—Early Elementary
- RICHARDS, WESLEY; Wyandotte—Pre-Law
- ROBBINS, RUTH; Blaine—General Elementary
- ROBERTS, M. ETHEL; Melvindale—English
- ROBERTS, RUTH D.; Northville—General
- ROCHE, HAROLD J.; Custer—Physical Education
- ROEDIGER, CHARLOTTE; Plymouth—One Year Professional
- ROGERS, EDWARD G.; St. Clair Shores—English
- ROHR, FRANCES MARY; Ann Arbor—English
- ROOT, RICHARD C.; Ypsilanti—Pre-Engineering
- ROSENKRANTZ, ABRAHAM; New York, N. Y.—Physical Education
- ROSOSCO, CARLO T.; Ann Arbor—General
- ROSS, JAMES; Grosse Ile—Physical Education
- ROWE, CARRIE MARGARET; Detroit—History
- ROWE, LOIS EARLINE; Detroit—History
- RUSH, DICK; Ypsilanti—Mathematics
- RUST, PATRICIA; Ypsilanti—Latin
- SABBATH, CLARENCE; River Rouge—General
- SAFFELL, MAXINE; Ypsilanti—General
- SAGAR, MARIAN; Dearborn—Home Economics
- SAYLOR, HERBERT; Plymouth—Orchestra and Band
- SCHAFFER, PHYLLIS; St. Clair Shores—Speech
- SCHLEE, RALPH C.; Avoca—One Year Professional
- SCHMECK, MELVIN A.; St. Charles—Pre-Law
- SCHMOEKEL, CHARLES E.; Allen Park—Pre-Engineering
- SCHROEDER, M. DORIS; Farmington—Early Elementary
- SCHROEN, MAE E.; Saline—Home Economics
- SCHULTZ, MERLIN; Dundee—History
- SCOTT, HARLEY I.; Sandusky—Music
- SEAMANS, JOYCE; Ypsilanti—English



- SEFFF, ELMER A.; Ypsilanti—History  
 SEWELL, WINIFRED MARY; Birmingham—Early Elementary  
 SHARP, LOUISE E.; Berrin Center—General  
 SHAW, GERALDINE; Detroit—Orchestra and Band  
 SHIPLEY, RICHARD; Northville—Chemistry  
 SHIPP, MADGE; Detroit—Social Science  
 SHOOK, GEORGE KEITH; Wayne—Pre-Medical  
 SHOWERMAN, GLEN C.; Ann Arbor—Fine Arts  
 SIGLER, FLORENCE; Monroe—Rural Limited  
 SKENTELBURY, RUTH; Flat Rock—Commercial  
 SKINNER, FRANCES E.; St. Clair Shores—Mathematics  
 SKINNER, MARTHA; Ypsilanti—Early Elementary  
 SKUBAN, GEORGE L.; Willis—Physical Education  
 SMIGGEN, EVELYN E.; Belleville—Pre-Medical  
 SMITH, ALBERT; Petersburg—Commercial  
 SMITH, FRANCES E.; Wayne—One Year Professional  
 SMITH, M. LETITIA; Grosse Pointe—General  
 SMITH, MARION F.; Charlevoix—English  
 SMITH, MILDRED; Huston—Early Elementary  
 SMITH, WILLIAM H.; Milan—General  
 SNIVELY, DOROTHY E.; Pinckney—Rural  
 SOGGS, VIVIAN BEATRICE; Detroit—General Elementary  
 SOLOMONSON, HERMAN; Whitehall—General  
 SPERRY, IRWIN V.; Allenton—History  
 STALEY, DOROTHY; Charlevoix—Speech  
 STANCHFIELD, M. CAROLINE; Ypsilanti—Public School Music  
 STARWAS, JOHN; Flint—English  
 STEENCKEN, JOHN; Northville—Chemistry  
 STEERE, AGNES MARY; Ypsilanti—English  
 STELLWAGEN, DOROTHY; Ypsilanti—Public School Music  
 STEPHENS, MARIAN; Stockbridge—General  
 STERNER, MELVIN; Northville—Pre-Engineering  
 STEVENS, MARGARET; Port Huron—Physical Education  
 STIVERSON, MARIE; Pittsford—Rural Education  
 STIVERSON, OLA ARLENE; Pittsford—Rural Education  
 STRIBLEY, LIEGE; Ypsilanti—Pre-Engineering  
 STRICKLAND, ESTELLE; Albion—Home Economics  
 SWEET, GORDON N.; Ferndale—Public School—Music, Piano  
 SWEET, LOUISE; Ypsilanti—English  
 SWEET, MARGARET; Deckerville—Rural Education  
 SWINDELL, THELMA; Melvindale—Commercial Training  
 SWINGLE, BERNITE; Pontiac—Physical Education  
 SWITZER, MARIAN L.; Whitmore Lake—General  
 TEALL, ALBERTA; Toledo—Physical Education  
 THOMPSON, RUTH M.; Addison—Fine Arts  
 THORMAN, LORRAINE; Almont—One Year Professional  
 TOMSHACK, JOSEPH D.; Ann Arbor—Rural Education  
 TOWNSEND, JAMES A.; Ypsilanti—Pre-Engineering  
 TYSON, BESSIE G.; Crosswell—English  
 UNDERHILL, DORIS E.; Northville—Later Elementary  
 VAN SCHOYCK, CLARA; Ithaca—Special Education  
 VON EBERSTEIN, ELIZABETH A.; Royal Oak—General  
 WAGAR, NORENE; Flat Rock—Home Economics  
 WALKER, GENEVA CALLIE; Detroit—General Elementary  
 WALKER, JEANNE; St. Clair Shores—English  
 WALSH, JAMES; Shepherd—Home Economics  
 WALTERS, RUTH M.; Belleville—Later Elementary  
 WELFARE, DOUGLAS C.; Walled Lake—General



THE NINETEEN THIRTY FOUR AURORA

- WELSER, IDA; St. Clair—Rural Education
- WIRBIN, J. HARVEY; Ypsilanti—Physical Education
- WHAN, BARBARA; Pontiac—Physical Education
- WHITEHEAD, ERWEN M.; Flint—Pre-Medical
- WIEST, FRED; Detroit—General
- WILBUR, MADELYN; Romeo—Early Elementary
- WILKINSON, RUTH S.; Wayne—English
- WILLEY, HAZEL; Jeddo—Rural Education
- WILLIAMS, RUEY LYNETTE; Jackson—Pre-Nursing
- WILLMARTH, FLORENCE; Mt. Clemens—One Year Professional
- WILSON, CHRISTY; Ecorse—Physical Education
- WILSON, ELIZABETH; Port Huron—Music
- WILSON, ELIZABETH ANN; Almont—One Year Professional
- WILSON, JACK; Ann Arbor—Pre-Dental
- WILSON, KIRBY; River Rouge—Pre-Dental
- WINDER, ROBERT A.; Clinton—General
- WINDSOR, WALTER L.; South Bend, Indiana—Pre-Dental
- WINEKOFF, ELMER A.; Belleville—Chemistry
- WINKLER, CLARA ANN; Ann Arbor—General
- WITHEY, ANNA BELLE; Plymouth—General
- WITTMAN, EUGENE D.; Petersburg—Commercial
- WITTMAN, VERDELL; Petersburg—Rural Education
- WOLFE, LEON; Belleville—Physics
- WOOD, DONALD C.; Helena, Montana—Special Education
- WOOD, THEODORE P.; Corning, New York—Music
- WOODSWORTH, MARIAN; Cedar Spring—One Year Professional
- WURSTER, ROBERT F.; Ann Arbor—General
- YEAGER, JACK; Detroit—Physical Education
- YEIDER, ALICE L.; Brooklyn—One Year Professional
- YEOMAN, KENNETH C.; Detroit—General

## FRESHMAN CLASS HISTORY

On September 24 through the efforts of some kind genii, four hundred students arrived at the city of "13,000 friendly folks" to enroll as freshmen of 1933. Enthusiastic over the events of Freshman Week which really meant "big-sisters" and "pots", new names, faces and required assemblies—each member took a vow to make the class a success socially, athletically, and scholastically.

Just as a nation and its states need leaders, so does a college and its units. At an early class meeting, likeable Bill Smith, Jula Evans, "Big Dan" Caton, and Betty von Eberstein came out of the ranks to guide the newcomers through their first year on campus.

One of the first efforts of the administration was to educate the so-called ignorant "Freshies" in a few of the recognized ethics of their newly accepted Alma Mater. To prevent any *faux pas*, Mr. Steimle appeared in person to instruct them in the intricacies of registration and regulations. During the following months, two of the aforementioned vows materialized: Jula Evans was honored with membership on the judiciary board of the Women's League, and Robert Dawson was chosen for the executive board of the Men's Union.

Among the outstanding activities of the male aggregation was the upholding of the class honor against the "Sophs." Because they were trained to be adept swimmers (fountain experience) and endurance hikers, they offered their opponents strong competition in the class games of homecoming week. With "Big Dan" as anchor man the tables were turned, and the defenders of the little brown jug paled under their war paint as they lost the tug-of-war event to the proud "Frosh".

The supreme factor which made the Chronicler-of-All-Important-Occasions record the class of '37 was their originality in instituting something refreshingly new in parties: a Freshman Frolic for freshmen. In fact, such an innovation proved to be so successful that the adviser, Dr. Anspach, permitted a second one during the spring term.

In the field of sports the freshmen were unusually successful. The cage season closed with six victories and only two defeats; the boxing finals found Christy and Kirby Wilson winning laurels; spring brought outstanding achievements in both track and baseball.

Being a class of versatile and accomplished people, it was proud to have produced the Huron's Drum Major, Fred Wiest, a varsity debater, Mary Joan Purcell, and to have contributed generously to the musical activities on the campus.

With this record behind them, the class of '37 feels that they have nothing to fear for the future, but have every confidence that they will continue their college career as successfully as they started it.

Refusing Him even the freedom of an  
outcast, they would flog Him into  
conformity.

O R G A N I Z A T I O N S

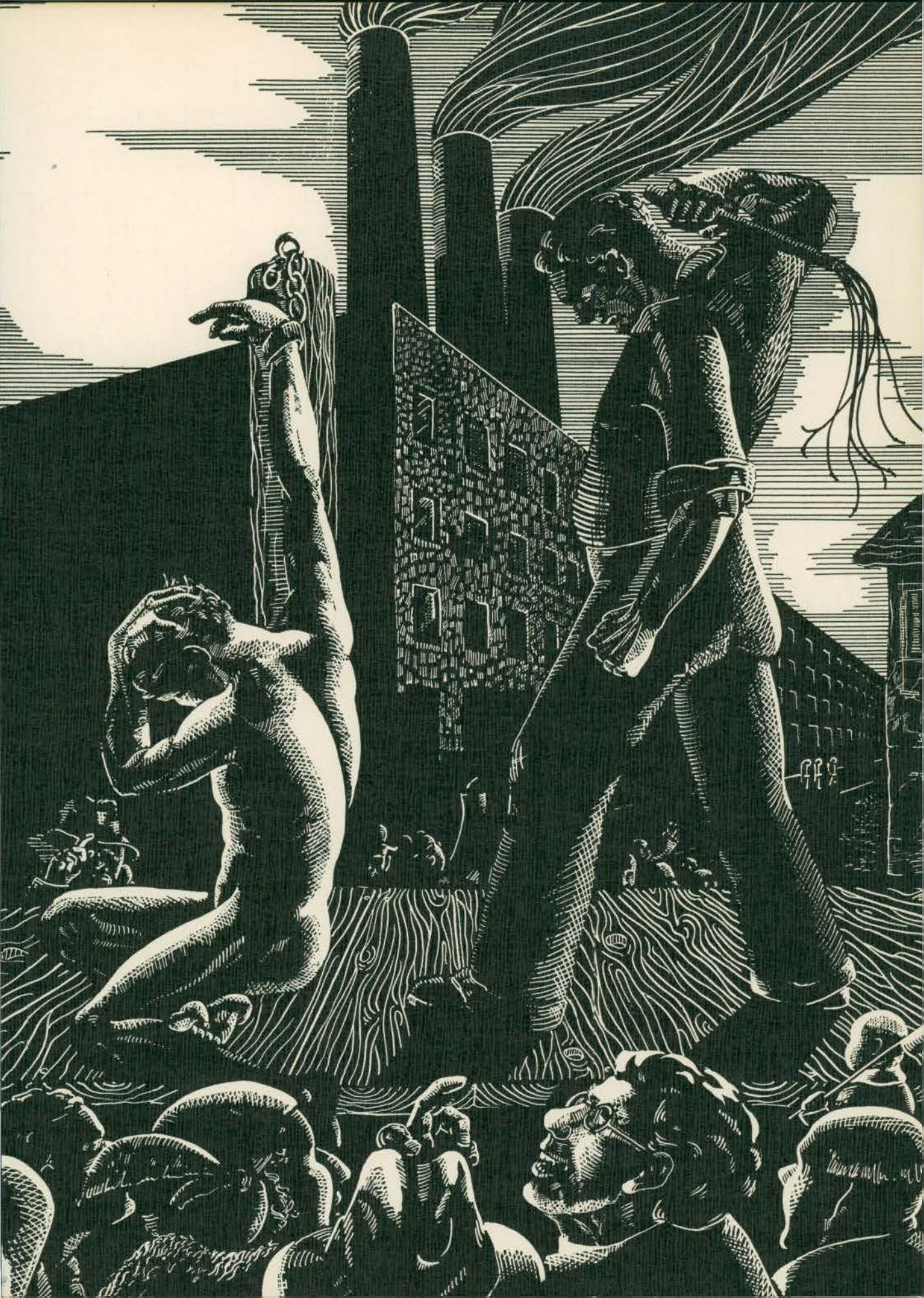

H O N O R A R I E S

Benumbed and stupefied by the intolerance of the mob,

He lives in utter loneliness of mind and heart.



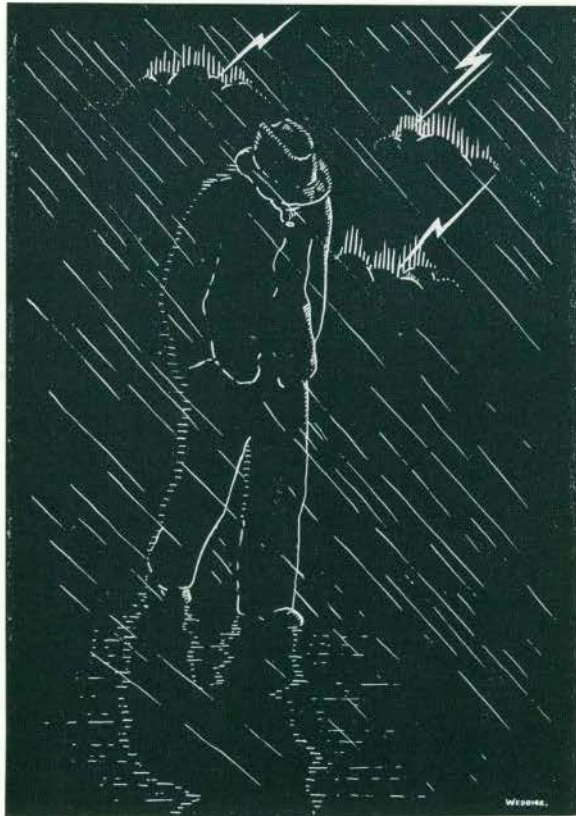



## KAPPA DELTA PI

KENNETH JEWELL  
 DORIS MASON  
 EVELYN STEPHEN  
 RALPH STEFFEK  
 HELEN B. PFEIFFER  
 MARVIN S. PITTMAN  
 MARTHA BEST

*President*  
*Vice-President*  
*Corresponding Secretary*  
*Recording Secretary*  
*Treasurer*  
*Counselor*  
*Associate Counselor*

### RESIDENT FACULTY MEMBERS

FREDERICK ALEXANDER  
 DELMAR ALLMAN  
 CHARLES ANSPACH  
 ALICE BEAL  
 MARTHA BEST  
 RAY BINNS  
 ALMA BLOUNT  
 RUTH BOUGHNER  
 BERTHA BUELL  
 AUDREY CARPENTER  
 DUANE CHAMBERLAIN  
 IRENE CLARK  
 GRACE COOPER  
 BERNICE DAHLSTROM  
 JOSEPHINE DAISHER  
 HAZEL DAVIS

ESTELLE DOWNING  
 BENJAMIN D'OUGE  
 GRACE EMERY  
 CARL ERICSON  
 EMMA FEUERSTEIN  
 R. CLYDE FORD  
 FREDERICK GORTON  
 MYRA GRATTAN  
 N. A. HARVEY  
 J. MILTON HOVER  
 LELAND JACOBS  
 FLOYD LEIB  
 THEODORE LINDQUIST  
 E. A. LYMAN  
 THELMA McANDLESS  
 ELIZABETH MILLER

PAUL J. MISNER  
 GERALD OSBORN  
 HARRISON PFEIFFER  
 MARVIN S. PITTMAN  
 CARL E. PRAY, SR.  
 ELEANOR PUTNEY  
 FLORENCE REGAL  
 DOROTHEA REYNOLDS  
 ALICE J. ROSCOE  
 MARTHA ROSENTRERER  
 ESTHER SCHOLZ  
 C. P. STEIMLE  
 CLARA STRATEMEYER  
 H. A. TAPE  
 J. H. TURNBULL  
 H. L. TURNER

### ACTIVE MEMBERS

ROGER ARNETT  
 MARY BASKOUTA  
 MARTHA BAUER  
 MARIAN BEARDSLEE  
 WILLIAM BILTO  
 ANGELINE BOUGHNER  
 KATHERINE BRIGGS  
 RUTH CAMPBELL  
 JUNE CARR  
 HELEN CORE  
 ELDEN CROSS  
 MAUDE CURRY  
 VIRGINIA DEAN  
 ANNA ELLIOTT  
 GLEN FITCH  
 WILLIAM FULLER

LILA GARNER  
 MARIE GARRISON  
 ELIZABETH GILLE  
 MABEL HERKNER  
 KENNETH HOWE  
 ELIZABETH HOWEY  
 WILBUR HUBER  
 ELEANOR HUTSON  
 KENNETH JEWELL  
 JACK JOHNS  
 GENEVIEVE KRIESEL  
 ELIZABETH LAMKIN  
 VIVIAN LANTZ  
 MARIAN LEMEN  
 VERA LUCAS  
 RICHARD MAHARD

DORIS MASON  
 ARVILDA MERRYMAN  
 LOUISE McALLISTER  
 DONALD McFATE  
 MARY MOOD  
 MEE CHEE MOY  
 MARIAN NEIR  
 HELEN PFEIFFER  
 ALBERT POTTS  
 RUTH RAWSON  
 VIRGINIA ROSS  
 MARGARET ROWE  
 LAWRENCE RUDICK  
 BARBARA SCOTT  
 RUTH SEIDNER  
 WILTON SLOCUM

JOHN SNYDER  
 DONALD STAEBLER  
 RALPH STEFFEK  
 EVELYN STEPHEN  
 ARTHUR STEVENSON  
 ADELAIDE SZYMANSKI  
 GERALD TAPE  
 FERN THOMPSON  
 MARGUERITE THURE  
 MINA VAN DAM  
 JEANNETTE WASS  
 ELEANOR WILKINSON  
 OLWEN WILLIAMS  
 ORLO WILLOUGHBY  
 IONE YANKE



## KAPPA DELTA PI

Kappa Delta Pi was organized as an honorary education fraternity at the University of Illinois June 8, 1911. Since that time ninety chapters have been established at colleges and universities throughout all sections of the country. In 1932 the society was reincorporated as Kappa Delta Pi, an Honor Society in Education. Pi chapter was installed on the Michigan State Normal College campus June 20, 1922. There is one other chapter in Michigan, Beta Iota, established on the campus of the Western State Teachers College in 1929.

The purpose of the society is to "encourage in its members a higher degree of devotion to social service by fostering high intellectual and personal standards during the preparation for teaching and by recognizing outstanding services in the field of education." Members are chosen from the upper fourth of the junior and senior classes. All candidates must have work in education to the extent of at least twelve term hours if elected in the senior year and must possess worthy educational ideals, sound scholarship, adequate personal qualifications, and evidence of continued interest in the field of education.

The main event of the year was the initiation banquet for fifty neophytes which took place February 17, at Charles McKenny Hall. It also marked the thirteenth annual reunion of active members and alumni. The annual Honors address was given by Dr. Edward H. Kraus of the University of Michigan, who spoke on "Honor Societies and Higher Education."



## PI KAPPA DELTA

### PATRON

PROFESSOR F. B. MCKAY

### FACULTY MEMBERS

PROFESSOR J. STUART LATHERS  
DR. F. B. MCKAY  
PROFESSOR HARRY T. WOOD  
PROFESSOR J. M. HOVER  
PROFESSOR H. Z. WILBUR  
PROFESSOR C. M. ELLIOTT

DR. MEHRAN K. THOMSON  
DR. ARTHUR A. METCALF  
MR. JAMES BREAKY  
MISS MARION F. STOWE  
MR. FRANCIS F. LORD  
MR. EDWIN STAHL

MR. PAUL MISNER

### ACTIVE MEMBERS

REGINALD J. DAVIES  
ANN M. MARCUS  
MARGARET MORRISON  
CARLTON ADAIR

LILA P. GARNER  
STANLEY AINSWORTH  
IRENE JACHT  
WILLIAM CHLOPAN, JR.

VERA LUCAS

### NEW MEMBERS

MARGARET EVANS  
CATHERINE DALY  
VIVIAN LANTZ  
WILBUR HUBER  
ARTHUR HUGHES  
GORDON ANDERSON

MARGARET ROWE  
MARY LOUISE SHEPPARD  
LOUISE PRENTICE  
VINCENT KLEIN  
ROBERT E. LEE  
SYDNEY EVERSON

## PI KAPPA DELTA

### MICHIGAN EPSILON CHAPTER

Michigan State Normal College

Installed 1921

Pi Kappa Delta is a national honor forensic society now consisting of one hundred thirty-nine chapters located in colleges from Maine and Florida in the East to Washington and California in the West. Within the last year a chapter has also been installed in the University of Puerto Rico. It now has 12,203 members. It originated at Ottawa University, Kansas and Ripon College, Wisconsin, in 1913.

The local chapter, Michigan Epsilon, number fifty-five was installed June 10, 1921. Its purpose, as stated in the national constitution, is "to stimulate progress in, and to promote the interests of intercollegiate oratory, debate, and public speaking by encouraging a spirit of intercollegiate fellowship, of brotherly co-operation and interest, and by conferring upon deserving candidates a badge of distinction, proficiency and honor, varied and graduated according to merit and achievement". Only those students whose platform proficiency is such that they are chosen to participate in intercollege debates, oratory or extemporaneous speaking are admitted to membership. In debate, the student must have participated in no less than three such debates upon a selective list. Freshmen are not eligible. The annual initiation and dinner are held in May of each year.

In addition to the schedule of intercollege contests, the national council provides for a national convention and speaking tournament in the spring of the even years. This year the national convention was held in Lexington, Kentucky, April 2-6, 1934, and was attended by 600 students and faculty. Michigan Epsilon, local chapter, held a Pi Kappa Delta Invitational Tournament on March 17, for the chapters of the Province of the Lakes in preparation for the national tournament.



## THE STOIC SOCIETY

### FACULTY MEMBERS

PROFESSOR J. STUART LATHERS  
PROFESSOR J. MILTON HOVER  
MISS LILLIAN ASHBY  
MISS MARTHA BEST  
DR. CARL ERIKSON  
MR. FLOYD LEIB

PROFESSOR C. M. ELLIOTT  
MRS. IDA MCKAY  
MR. FLOYD SMITH  
MR. JAMES BREakey  
MR. GERALD OSBOR  
DR. HARRY SMITH

MISS MARY HUMPHREY

### HONORARY MEMBERS

DR. NATHAN A. HARVEY

DR. BENJAMIN D'OOGHE

### OFFICERS

MABEL HERKNER  
MARIAN BEARDSLEE

*President*  
*Secretary*

### ACTIVE MEMBERS

FRANCES ATWELL  
WILLARD BAIRD  
MARTHA BAUER  
MARIAN BEARDSLEE  
ANGELINA BOUGHNER  
DON BRUNDAGE  
WILLIAM BURKE  
DON CALKINS  
MRS. RUTH CAMPBELL  
HILDRETH CLARK  
ELDEN CROSS  
ELIZABETH CRUMRINE  
ZYGRIED DASZKIEWICZ  
ANNA MARIE ELLIOTT  
SYDNEY EVERSON  
LUCILLE FARRIER

BARBARA FINK  
GLEN FITCH  
DOROTHY JUNE FULMER  
RICHMOND GALLEY  
LILA GARNER  
MARIE GARRISON  
GLEN HAIDT  
SUSAN HAVILAND  
MABEL HERKNER  
MARGARET HODGES  
KENNETH HOWE  
ELIZABETH HOWEY  
WILBUR HUBER  
ELEANOR HUTSON  
KENNETH JEWELL

CARLETON JOLLY  
VIVIAN LANTZ  
ROBERTA MACMULLAN  
JAMES MATHIESON  
ARVILDA MERRYMAN  
MARY MOOD  
MARIAN NEIR  
KARL PLACE  
MARY CLAIRE RICE  
KIRK RIDDERING  
CAROLYN SALISBURY  
CLAUDINE STEFFEK  
JOSEPHINE WAFFEN  
JOSEPH WORZNAK  
WALTER WHITEHOUSE  
BERNICE ZIMMERMAN

Death or surrender?

P U B L I C A T I O N S

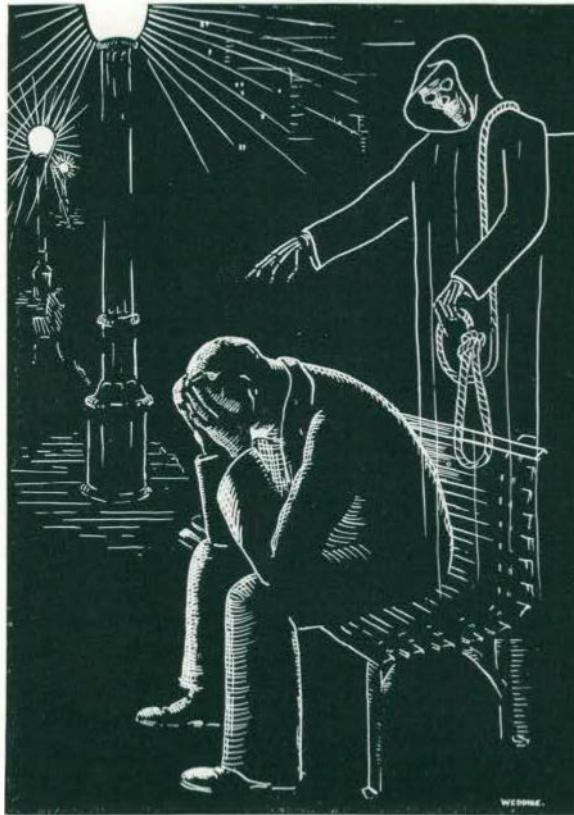



  
 THE NINETEEN THIRTY FOUR AURORA



W. FULLER, A. MERRYMAN, K. HOWE.  
 A. STEVENSON, J. SNYDER, F. LIECHTY.  
 P. PATTON, W. WHITEHOUSE, M. MAHER.  
 J. MATHIESON, D. MASON, DR. O. O. NORRIS, ADVISER, L. GARNER.  
 R. MACMULLAN, D. HOLLOWAY, E. WEDDIGE.  
 J. TAPE, C. STEFFEK, M. DANA.

AURORA STAFF

DR. O. O. NORRIS

MISS E. ESTELLE DOWNING

MISS BERTHA GOODISON

ARVILDA MERRYMAN	<i>Editor</i>
WILLIAM FULLER	<i>Business Manager</i>
EMIL WEDDIGE	<i>Artist</i>
ROBERTA MACMULLAN	<i>Assistant Editor</i>
KENNETH HOWE	<i>Assistant Business Manager</i>
FREDERICK LIECHTY	<i>Assistant Business Manager</i>
CLAUDINE STEFFEK	<i>Faculty Editor</i>
JAMES MATHIESON	<i>Assistant Faculty Editor</i>
PATRICIA PATTON	<i>Feature Editor</i>
LILA GARNER	<i>Organizations Editor</i>
ARTHUR STEVENSON	<i>Organizations Editor</i>
MARY MAHER	<i>Sorority Editor</i>
JOHN SNYDER	<i>Athletics Editor</i>
DORIS HOLLOWAY	<i>Women's Athletics Editor</i>
DORIS MASO	<i>Senior Editor</i>
GERALD TAPE	<i>Junior Editor</i>
WALTER WHITEHOUSE	<i>Sophomore Editor</i>
MABEL DANA	<i>Freshman Editor</i>

  
 THE NINETEEN THIRTY FOUR AURORA

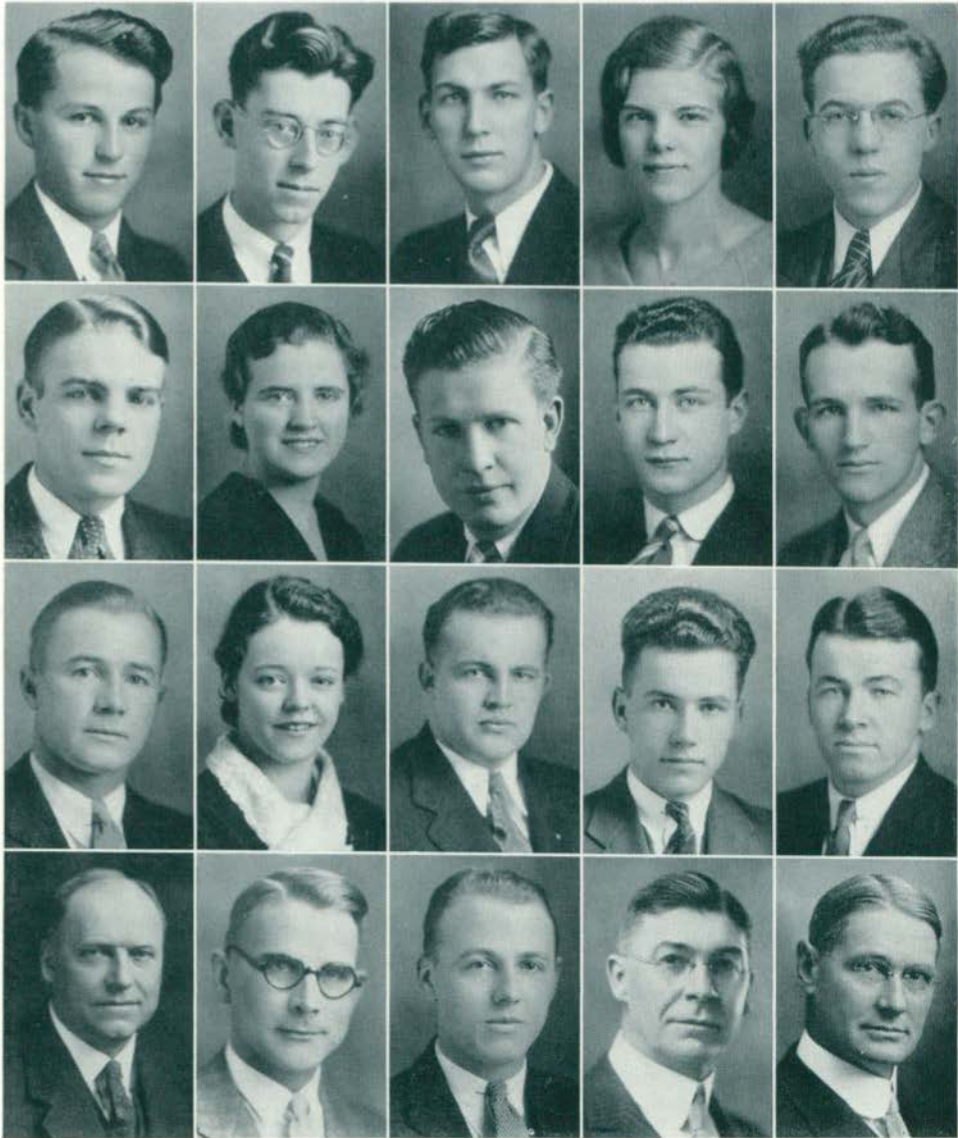

R. GALLEY, A. POTTS, R. STEFFEK, B. SPARKS, W. HUBER.  
 A. ZORN, M. BEARDSLEE, B. WRIGHT, S. SCHULTZ, W. CHLOPAN.  
 W. WARD, E. PERRY, F. BECKMAN, W. WHITEHOUSE, J. HUTCHINSON.  
 PRESIDENT MUNSON, DR. ERIKSON, J. CHANDLER, DR. FORD, DR. LYMAN.



THE NINETEEN THIRTY FOUR AURORA

## NORMAL COLLEGE NEWS

Official weekly student publication of the oldest teacher training college west of the Alleghanias

Member of the Associated Collegiate Press

### STAFF 1933-34

RALPH STEFFEK	<i>Editor</i>
BEN WRIGHT	<i>Sports Editor</i>
ELIZABETH SPARKS	<i>Associate Editor</i>
WILBUR HUBER	<i>Associate Editor</i>
ALBERT POTTS	<i>Assistant Editor</i>
MARIAN BEARDSLEE	<i>Assistant Editor</i>
AUGUST ZOR	<i>Assistant Editor</i>
WALTER WHITEHOUSE	<i>Assistant Editor</i>
STANLEY SCHULTZ	<i>Associate Sports Editor</i>
WALTER WARD	<i>Assistant Sports Editor</i>

### BUSINESS STAFF

RICHMOND GALLEY	<i>Business Manager</i>
EMERSON DOWNING	<i>Associate Business Manager</i>
ROBERT MELLENCAMP	<i>Assistant Business Manager</i>
HAROLD PFEIFFER	<i>Assistant Business Manager</i>

### REPORTERS

WILLIAM CHLOPAN, JR.	ELEANOR PERRY
JOHN HUCHINSON	JOHN CHANDLER
FREDERICK BECKMAN	EARL RIDEY
FRANK CHAPEL	HUGH WILSON

### FACULTY COMMITTEE

DR. E. A. LYMAN, <i>chairman</i>	DR. C. M. ERIKSON
DR. R. C. FORD	PRESIDENT MUNSON

Woman, present symbol of life's im-  
mortal urge, rekindles hope within  
His breast.

S P E E C H

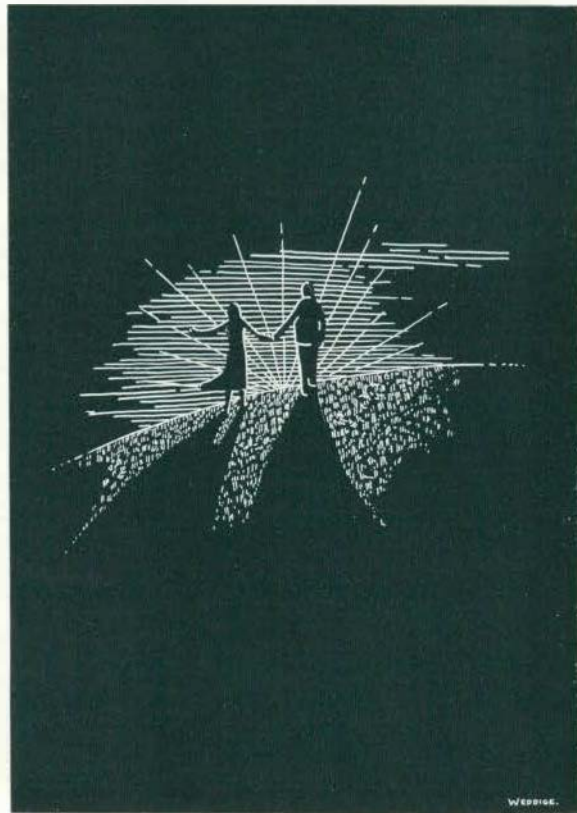

Wedding.

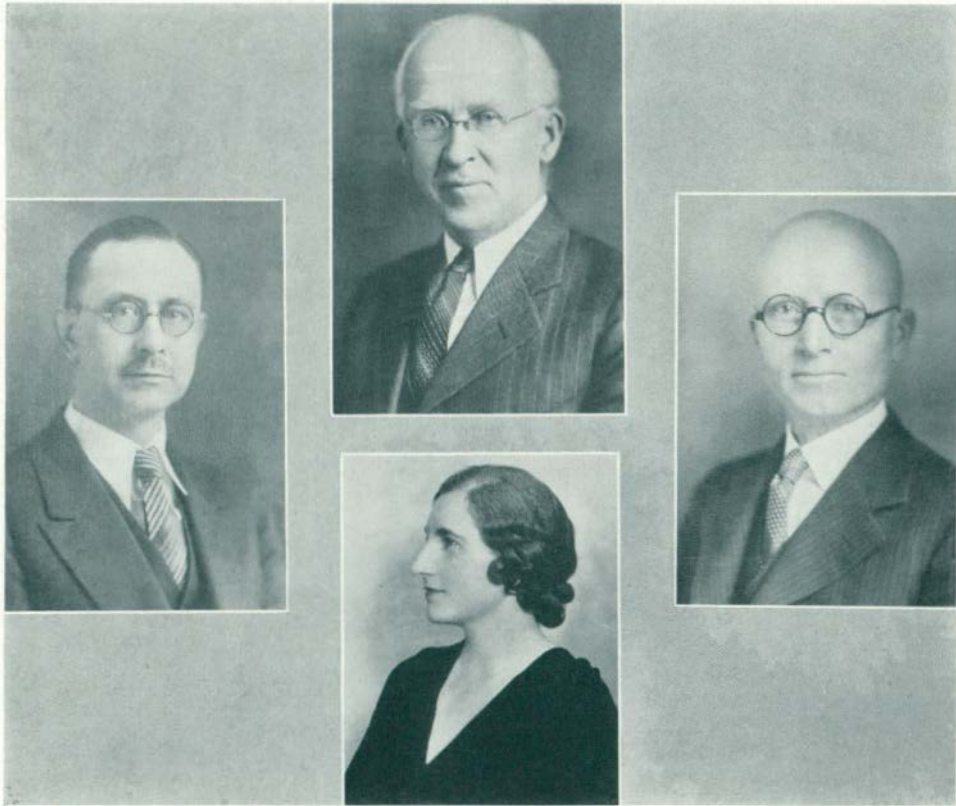

WOOD

LATHERS

STOWE

McKAY

## SPEECH ACTIVITIES

Speech activities in recent years have been designed to give a large number of students opportunity to participate in the various speech activities. Two plays, "Death Takes a Holliday" and "The Merchant of Venice" gave opportunity in drama. The try-outs for both of these plays were open to the entire school. The plays were in charge of Professor Lathers and Associate Professor Stowe, with Associate Professor Edson providing for the costumes. In debate a group of young women under the direction of Professor McKay and a group of young men under the charge of Assistant Professor Wood have held a series of debates on important economic and governmental questions.

As usual the college has taken its part in the contests sponsored by the Michigan Intercollegiate Oratorical Association including oratorical contests for men and women, the Extemporaneous Speaking Contest and the Poetry Reading Contest Festival.

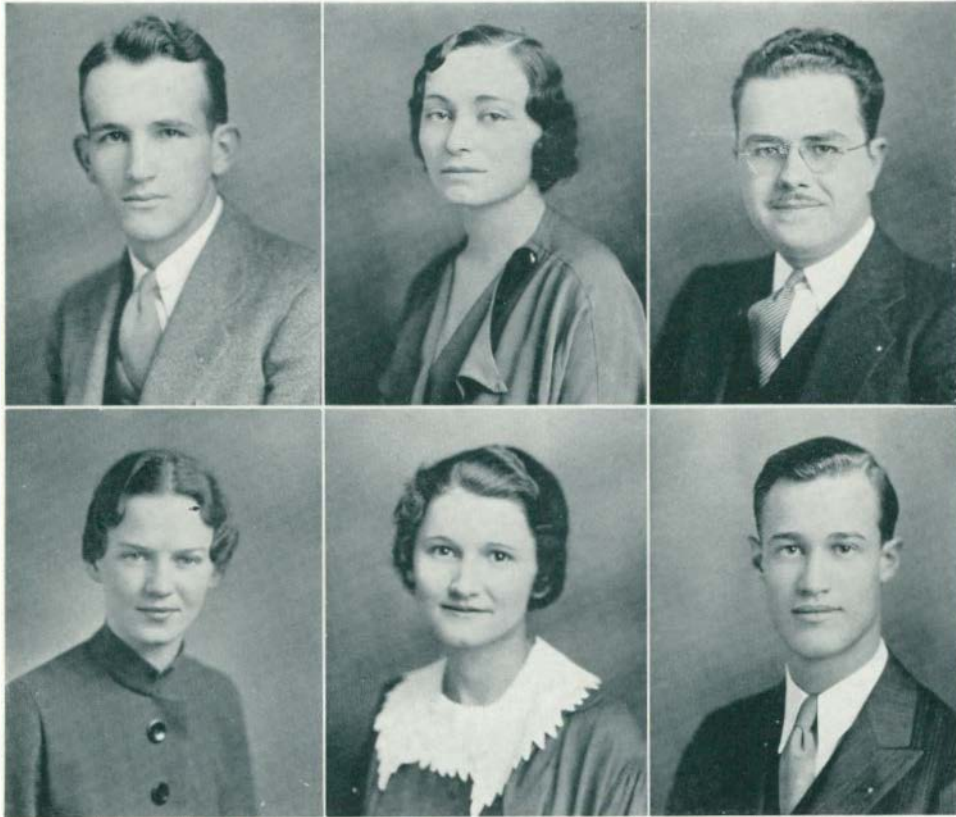

CHLOPAN, GARNER, DAVIES  
MORRISON, LUCAS, ADAIR.

## FORENSIC BOARD

Student responsibilities for public speaking contests are carried on by the honor forensic society, Pi Kappa Delta, through its Forensic Board: William Chlopan Jr., President; Carlton Adair, Men's Vice-President; Margaret Morrison, Women's Vice-President; Vera Lucas, Fraternity Secretary-Treasurer; Lila P. Garner, Forensic Secretary; and Irene Jacht, Fraternity Reporter.

Much of the work in speech which formerly was done only in student organizations such as literary societies and debating clubs is now provided for in regular classroom courses. Nevertheless, there are still a number of small organizations on the campus whose purpose is social pleasure and self-improvement through oral discussion.





MORRISON

EVERSON

## GENERAL ORATORY

The forty-fifth annual contest in general oratory occurred December 5th, 1933. From the six speakers in the final contest, the judges chose Margaret Morrison, junior, and Sydney C. G. Everson, senior, as the college orators. Miss Morrison, woman orator for the second year, chose to develop the theme, "As a Man Thinketh", in which, out of her thinking upon the social and religious aspects of life, she organized a strong plea for a fundamental religious belief and a corresponding individual conduct. Mr. Everson, selected as his subject, "Evolving a Social Conscience". He traced the development of economic society from individual to group competition and emphasized the significance of a social conscience as fundamental to all higher progress. Both orators made a fine showing in the Group "A" contest at Albion College, March 2nd, Mr. Everson just missed securing a place among the first three speakers. Miss Morrison entered the state contest, where she tied for third place.



ANDERSON

## PEACE ORATORY

H. Gordon Anderson, junior, was chosen in November as the college peace orator. With his theme, "The Vultures of War", he then entered the Divisional contest at Grand Ledge, and was chosen as one of three speakers to enter the state contest at Grand Rapids on January 14, 1934. Among the eleven speakers entered, he was awarded second honor and a prize of thirty dollars. He combined an attractive personality with a striking plea for depriving munition makers of war profits.



DELAFORCE

LANTZ

### INTERPRETATIVE READING

In February 1933 the Michigan Intercollegiate Oratorical League sponsored for the first time an intercollegiate interpretative reading contest. The Normal College had the honor of entertaining the other colleges, eleven in number. The league selected Associate Professor Marion Stowe as state faculty director and the contest was under her management.

The second state intercollegiate interpretative reading contest-festival was held at Olivet College May 1934. From the afternoon contest four men and four women were chosen to participate in the evening Festival. Each participant in the Festival was awarded a book of poems.

Vivian Lantz, '35, and Richard Delaforce, '34, represented the Michigan State Normal College in the Contest-Festival. Miss Stowe was reelected state chairman.

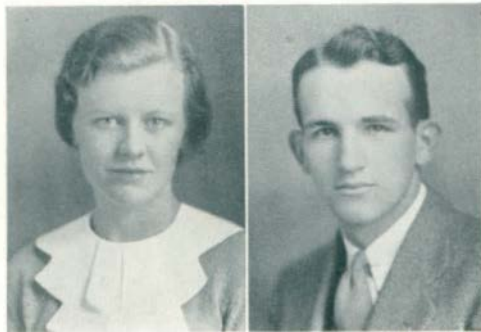

DALY

CHLOPAN

### EXTEMPORANEOUS SPEAKING

The Normal College representatives in the annual State Extemporaneous Speaking Contest, held at Michigan State College, November 28th, were Catherine Daly, junior, and William Chlopan Jr., senior. Miss Daly spoke upon "Public Education", and Mr. Chlopan upon "The National Recovery Act". Neither was chosen for one of the honor places.



*Top Row*—M. MOYLE, H. GILBERT, F. ALWAY, M. J. PURCELL, C. DALY.  
*Second Row*—F. BILLUPS, M. ROWE, ERMA SKINNER, M. L. SHEPPARD, M. EVANS, M. MOY.  
*Bottom Row*—V. LANTZ, L. PRENTICE, I. JACHT, V. LUCAS, MR. MCKAY, L. GARNER, A. NEMETH.

## WODESO CLUB—WOMEN'S DEBATE

The Wodeso Club's nineteenth year was carried through with the usual vigor and enthusiasm. Four old members—Lila P. Garner, Vera M. Lucas, Irene Jacht and Louise Prentice—reopened the work. Miss Lucas was elected President and Miss Garner, Vice-President. Through most of the season, eighteen members made up the personnel, of which twelve participated in the intercollege contests, six of whom were admitted to membership in Pi Kappa Delta—Misses Lantz, Evans, Daly, Rowe, Prentice and Sheppard. Miss Billups was awarded a merit medal, and Miss Purcell, freshman, was cited for commendable work. Miss Garner, with her three years' debate record and eighteen debates to her credit, was awarded the diamond key in Pi Kappa Delta.

As representatives of the college, the club members engaged in twenty-nine intercollege debates, a record thus far. Of the seven decision debates, two were lost and five were won.

Date	Opponent	Team	Side	Place	Result
Dec. 11	U. of M.	Jacht, Purcell, Garner	Negative	Here	
	U. of M.	Evans, Prentice, Lantz	Affirmative	There	
Jan. 12	U. of Toledo	Jacht, Prentice	Negative	Here	
	U. of Toledo	Evans, Lantz	Affirmative	Here	
16	Adrian	Rowe, Garner	Affirmative	There	
	Adrian	Purcell, Lucas	Negative	There	
18	Albion	Rowe, Sheppard, Garner	Affirmative	There	
	Albion	Jacht, Billups, Prentice	Negative	There	
25	Albion	Evans, Daly, Lantz	Affirmative	There	
	Albion	Purcell, Billups, Lucas	Negative	There	
Feb. 9	M. S. C.	Purcell, Lucas	Negative	Here	
	Wayne	Lantz, Garner	Affirmative	Here	Lost
9	W. S. T. C.	Lantz, Garner	Affirmative	Here	Lost
	M. S. C.	Purcell, Lucas	Negative	Here	
14	Calvin	Purcell, Lucas	Negative	Here	Won
	Wayne	Sheppard, Rowe	Affirmative	Here	
15	Albion	Sheppard, Rowe	Affirmative	Here	
	Albion	Billups, Prentice	Negative	Here	Won
22	Albion	Billups, Prentice	Negative	Here	
	Albion	Daly, Evans	Affirmative	Here	
23	Albion	Jacht, Huffman (Albion)	Negative	Here	
	UM Engineers	Daly, Jacht, Evans	Negative	There	
20	Wheaton	Daly, Evans	Negative	Here	
	M. S. C.	Billups, Purcell	Affirmative	There	
22	UM Engineers	Billups, Sheppard, Prentice	Affirmative	Here	
	Calvin	Lantz, Garner	Affirmative	Here	Won
Mar. 1	Hillsdale	Daly, Evans	Affirmative	North Adams	Won
	Hillsdale	Sheppard, Rowe	Negative	Hillsdale	
12	N. S. T. C.	Garner, Lucas	Negative	Marquette	Won



*Top Row*—LEE, HUTCHINSON.  
*Second Row*—CAMPBELL, HUGHES, MILLS, LIECHTY.  
*Bottom Row*—KLEIN, DAVIES, WOOD, CHLOPAN, HUBER.

### MEN'S DEBATE 1933-34

The men's debating activities for this year centered around the general question, "Resolved, that the powers of the President should be substantially increased as a matter of settled policy." The debate squads were made up from a group of eighteen debaters. For the first time in the history of the college the men's debate schedule exceeded fifty debates. This large number of debates was possible through our participation in five debate Tournaments. The year's record to April 1, 1933 follows.

<i>Date</i>	<i>Opponent</i>	<i>Side</i>	<i>Team</i>	<i>Place</i>	<i>Result</i>
Dec. 17	Detroit Law College	Affirmative	Chlopan, Klein	Here	Forum
Dec. 17	Detroit Law College	Negative	Davies, Cotter	Here	Forum
Jan. 27	Toledo Univ.	Affirmative	Chlopan, Klein	Here	Forum
Jan. 27	Toledo Univ.	Negative	Liechty, Huber	Here	Forum
Feb. 3	Albion	Affirmative	Klein, Chlopan	Albion	Forum
	Alma	Negative	Davies, Cotter	Albion	Forum
	C. S. T. C.	Affirmative	Lee, Hughes	Albion	Forum
	Albion	Negative	Liechty, Huber	Albion	Forum
	Battle Creek	Negative	Hutchinson, Thomson	Albion	Forum
	Albion	Negative	Huber, Davies	Albion	Forum
	C. S. T. C.	Negative	Liechty, Huber	Albion	Forum
	Kalamazoo (M. D. L.)	Affirmative	Klein, Chlopan	Albion	Forum
	Albion	Negative	Davies, Cotter	Albion	Forum
	Alma	Affirmative	Lee, Hughes	Albion	Forum
	Albion	Affirmative	Klein, Chlopan	Albion	Forum
	Battle Creek	Negative	Liechty, Huber	Albion	Forum
	Albion	Negative	Hutchinson, Thomson	Albion	Forum
Feb. 2	U. of D. (M. D. L.)	Negative	Davies, Cotter	Here	Won
Feb. 15	Hope	Affirmative	Thomson, Hughes	Here	Forum
Feb. 15	Hope	Negative	Cotter, Huber	Here	Forum
Feb. 16	Albion (M. D. L.)	Affirmative	Klein, Chlopan	Wayne U.	Lost
	M. S. C.	Negative	Liechty, Huber	Wayne U.	Lost
	W. S. T. C.	Negative	Cotter, Hutchinson	Wayne U.	Lost
	Calvin (M. D. L.)	Negative	Huber, Cotter	Wayne U.	Won
	Wayne	Negative	Lee, Hutchinson	Wayne U.	Won
	Albion	Affirmative	Klein, Chlopan	Wayne U.	Lost
	W. S. T. C.	Affirmative	Thomson, Hughes	Wayne U.	Lost
Feb. 23	Lake Forest C.	Negative	Davies, Cotter, Huber	Manchester	Won
	Franklin C.	Affirmative	Thomson, Hughes, Chlopan	Manchester	Won
	Luther C.	Negative	Davies, Cotter, Huber	Manchester	Won
	Manchester C.	Affirmative	Klein, Chlopan, Hughes	Manchester	Won
Feb. 24	Capital C.	Negative	Davies, Cotter, Huber	Manchester	Lost
	W. S. T. C.	Affirmative	Thomson, Chlopan, Hughes	Manchester	Won
	Goshen C.	Negative	Davies, Cotter, Huber	Manchester	Lost
	Mich. C. Mines.	Affirmative	Thomson, Chlopan, Hughes	Manchester	Won
	Cedarville C.	Negative	Davies, Cotter, Huber	Manchester	Won
	Augustana C.	Affirmative	Klein, Chlopan, Thomson	Manchester	Lost
Mar. 9	Heidelberg	Negative	Hughes, Thomson	Heidelberg	Won
	Grove City	Affirmative	Thomson, Hughes	Heidelberg	Lost
	Baldwin-Wallace	Negative	Hughes, Thomson	Heidelberg	Won
	Bowling Green	Affirmative	Thomson, Hughes	Heidelberg	Won
	Heidelberg	Negative	Hughes, Thomson	Heidelberg	Won
Mar. 12	N. S. T. C.	Affirmative	Huber, Chlopan	Marquette	Lost
	N. S. T. C.	Negative	Huber, Chlopan	Marquette	Forum
Mar. 17	Toledo U.	Affirmative	Thomson, Hughes	Ypsilanti	Lost
	Bowling Green	Affirmative	Hutchinson, Lee	Ypsilanti	Won
	Baldwin-Wallace	Negative	Hughes, Thomson	Ypsilanti	Lost
	Heidelberg	Affirmative	Klein, Chlopan	Ypsilanti	Lost
	Bowling Green	Affirmative	Klein, Chlopan	Ypsilanti	Won
	Heidelberg	Negative	Hutchinson, Lee	Ypsilanti	Lost



## DEATH TAKES A HOLIDAY

BY  
Alberta Casella

Cora	Mee Chee Moy
Fedele	Donald Decker
Duke Lambert	Reginald Davies
Alda	Dorothy Ellen Cook
Duchess	Helen Elizabeth Brown
Princess of San Luca	Marian Lucia Tefft
Baron Cesarea	Wilbur C. Huber
Rhoda Fenton	Frances Atwell
Eric Fenton	Richard Lynn Kureth
Corrado	Grady F. McKay
Grazia	Vera Lucas
His Serene Highness, Prince Sirki of Vitalba Alexandri	Dourossoff E. Morley
Major Whiteread	Richard Delaforce

### TECHNICAL STAFF

Business Manager, Dourossoff E. Morley; Technician, Wilbur C. Huber; Staging, Kureth, Morley, and Sangster; Tickets, Men's Union; Head Ushers, Edward LeGendre and Jack Godley; Ushers, Play Production Class and Normal Players.



## THE MERCHANT OF VENICE

BY  
William Shakespeare

Directed by J. Stuart Lathers

### CAST OF CHARACTERS

The Duke of Venice	Robert Elder
The Prince of Morocco	Karl Oehmke
Antonio	Ezra Roberson
Bassanio	Richard Delaforce
Salarino	Wilfred Raglan
Salanio	Robert Verkler
Gratiano	Jennings Campbell
Lorenzo	Richard Lynn Kureth
Shylock	J. Stuart Lathers
Tubal	Wilbur C. Huber
Launcelot Gobbo	Ione Randels
Old Gobbo	Albert Potts
Leonardo	Howard Sechrest
Balthasar	James Munro
Stephano	Jay Sellin
Portia	Greta VanAken
Nerissa	Dorothy Ellen Cook
Maids in waiting	Roberta MacMullan
Jessica	Betty Trestrail
Officers of the court	Lucille Shalla
Jailer	Jeanette Ann Strauss
	Walter Whitehouse
	Robert Mellencamp
	Harold Labun

Committees on stage management, scenery, and costumes, properties, etc.—Karl Oehmke, Floy Edson, Lila Garner, Dorothy Staley, Mildred Lepisto, Eileen Maska.

Business Management, Men's Union.

Music—Little Symphony under the direction of Kenneth Jewell and the Ypsilanti High School Orchestra under the direction of M. Anita Yates.

The comforting love of a woman heals  
the wounds of intolerance.

M U S I C

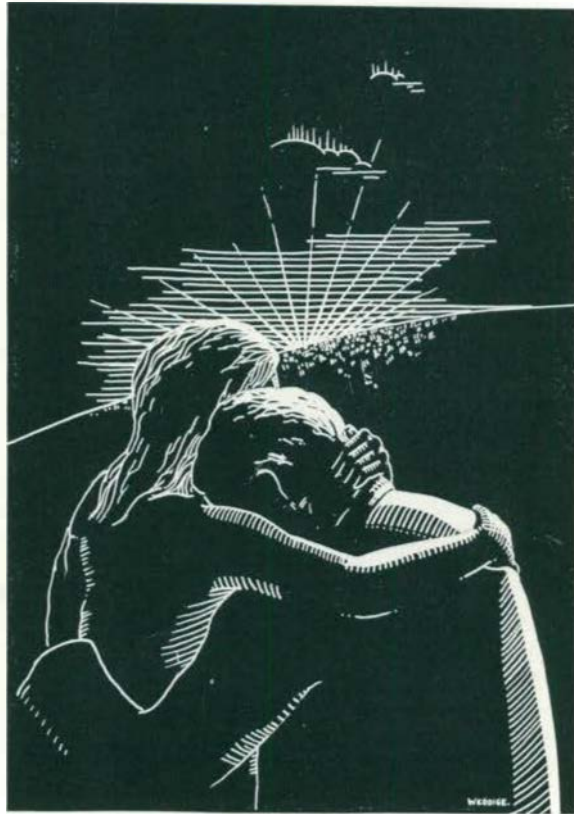





NORMAL COLLEGE SYMPHONY ORCHESTRA

MARIUS FOSSENKEMPER, *Conductor*

This orchestra has dedicated itself to the ideal of interesting and inspiring the younger generation of Americans in the development of musical art and culture. The future of music is illimitable as an integral factor in cultural and practical life. There is a friendly feeling of pride shown by the college administration, the student body, the townspeople, and the newspaper for this orchestra. The Ypsilanti Normal Symphony Orchestra is one of the great amateur orchestras in America today; and by touring engagements through the middle west, many thousands of music lovers have been able to hear it.



NORMAL CHOIR and VISITING HIGH SCHOOLS in BACH FESTIVAL.

March 16, 1933

FREDERICK ALEXANDER, *Conductor*



Such a concert bespeaks a long noble tradition built up by generations of devoted student-musicians directed, kindled, kept aware of the finest art by a man of insight and power. But far more striking than this skill in building a program was the performance of it. The compositions were treated as individual, living things each distinct and particular in its own life. They remain etched unforgettably in the memory. Nothing short of a miracle could produce such loveliness of choral sound in which there is at once something mystical and something warmly human.

ROY DICKINSON WELCH  
*Professor of Music,*  
*Smith College*





## BAND

*Top Row*—LUCHTMAN, VAN AMEYDE, CATON, DAWSON, TAPE.

*Third Row*—HITCHINGS, WILLOUGHBY, PALOSKY, HOWE, GILL, RENNEKER, SPERRY, WIGELL, JEWELL, RIGHI, SMITH.

*Second Row*—FRYMAN, CUSHMAN, SCHLATTLER, WHITEHOUSE, POOK, MOE, RYAN, BANDMASTER, ISBELL, SAYLOR, STEWART, SCHULTZ, PADGETT, SALCHOW.

*Front Row*—BOWMAN, GILL, BROWN, GALLEY, METEVIER.



## NORMAL COLLEGE BAND

The Normal College Band is the branch of the Music Department which represents the college on the athletic field during the football season, and on the street at public functions. The band also functions as a concert organization, and has rendered a series of successful concerts, in which a high grade of standard music is invariably programmed.

Clad in individually fitted black broadcloth uniforms of professional design, trimmed with the green and white of the college, the men present a brilliant appearance, and they have developed into an excellent marching corps, with playing qualities especially noteworthy.

Two classes of musicians make up its membership: those students who are majoring in the band and orchestra courses, and those who play as extra-curricular activity. Its membership is open at all times to any proficient musician. Many students who are not athletically inclined satisfy the physical education requirements of the institution through service in the band, and to these men it owes a great portion of its proficiency.

Rekindled hope renews His vision  
of His art

D E P A R T M E N T S

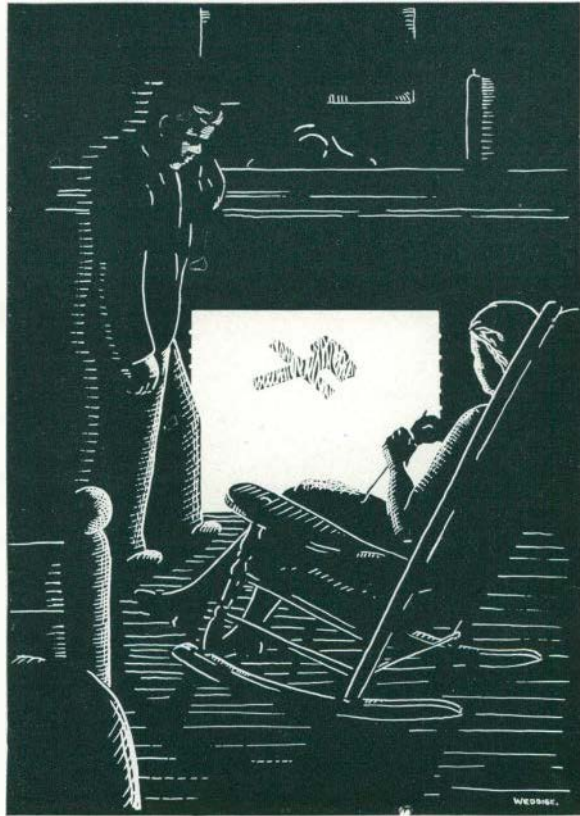



PHYSICAL EDUCATION CLUB

THE NINETEEN THIRTY FOUR AURORA



PHYSICAL EDUCATION CLUB

OFFICERS

DONALD ROCK	<i>President</i>
THELMA SCHRAM	<i>Secretary</i>
RUTH BOUGHNER	<i>Treasurer</i>

FACULTY MEMBERS

LLOYD OLDS	AUGUSTA HARRIS
DELMAR ALLMAN	DONNABEL KEYS
IRENE CLARK	JOSEPH McCULLOCH
GERTRUDE EPPLER	HARRY OCKERMAN
ELTON RYNEARSON	LURENE PROUSE
PAUL B. SAMSON	ANN ZAUER

The Physical Education Club during the school year of 1933-34 gained great impetus as an organization. Every month the club has had social functions. During the winter term the majority of the time was spent in enthusiastic preparation for the Circus which the club sponsored. The Circus, having the majority of the acts made up of student talent, resulted in one of the best in the history of the club. Many of the acts were taken to Wyandotte a week later for two performances.

Mr. Mitchell, director of the Intramural Department of the University of Michigan and Editor of the Physical Education Magazine, presented an interesting talk on *Signposts of Beginning Teachers*. After the lecture, the evening was spent in dancing. Mr. R. K. Murray of the National Recreation Association conducted a recreational program in the gymnasium. He first gave a talk on the value of a recreational program and then led the group in many games.

As is customary the "Prospectus" which is a list of all graduates, their qualifications, and their pictures, was sent throughout the state to school superintendents.

At the National Physical Education Convention this year, the club was represented by the president, Don Rock.





COMMERCIAL TEACHERS' CLUB

*Top Row*—R. NEVAL, D. MOORE, P. WARK, W. VAN NESS, M. OLMSTEAD.

*Second Row*—K. PARKER, A. QUIGG, R. WASHBURN, N. ANDERSON, V. BONIFER, E. McDONALD, A. GIRSCZA.

*Third Row*—J. CARY, T. VAUGHAN, E. ALEINIK, E. CROSS, F. McCASKEY, H. BOTSFORD, M. BASKOUTA, V. ROSS.

*Bottom Row*—R. KLOPFENSTEIN, E. MULLEN, E. GAGNON, A. SALTZ, MISS GEDDES, H. SIMA, J. KURAS, F. HARDEN.



## COMMERCIAL TEACHERS' CLUB

Established 1912

### OFFICERS

<i>Fall Term</i>		<i>Winter Term</i>
HELEN SIMA	<i>President</i>	VIRGINIA BONIFER
EVELYN GAGNON	<i>Vice-President</i>	JOSEPH KURAS
ANNE SALTZ	<i>Secretary</i>	THELMA VAUGHAN
JOSEPH KURAS	<i>Treasurer</i>	WILLIAM VAN NESS
ELLEN MULLEN	<i>Reporter</i>	EVELYN GAGNON
PRESIDENT P. R. CLEARY	<i>Patron</i>	PRESIDENT P. R. CLEARY
MISS MILDRED GEDDES	<i>Faculty Adviser</i>	MISS MILDRED GEDDES

### MEMBERS

JAMES ABNER	ANN GIRCZA	ROBERT NEVEL
EVELYN ALEINIK	FLORENCE HARDEN	MARGUERITE OLMSTEAD
NORMAJEAN ANDERSON	MILDRED HUFF	KATHERINE F. PARKER
MARY BASKOUTA	RUTH KLOPFENSTEIN	ALICE QUIGG
VIRGINIA BONIFER	WILLIAM KOHLS	VIRGINIA ROSS
HELEN BOTSFORD	JOSEPH KURAS	ANNE SALTZ
MARY BRENNAN	ESTHER LEITSON	HELEN SIMA
JOYCE CARY	LENA LEVENSON	ROBERT A. SMITH
ARLENE CRISSMAN	FORREST McCASKEY	THELMA SWINDELL
ELDEN CROSS	ETHEL McDONALD	WILLIAM VAN NESS
VIRGINIA DICKSON	DURWOOD MOORE	THELMA VAUGHAN
EVELYN GAGNON	ELLEN J. MULLEN	PURL L. WARK
	RUTH WASHBURNE	

The Commercial Teachers' Club is made up of students who are taking the life certificate and degree courses in commercial teaching at Cleary College and the Michigan State Normal College. The club was organized in 1912 and meets once in two weeks throughout the school year in the library of Cleary College from seven o'clock to eight o'clock in the evening.

The purpose of these meetings is to bring together future commercial teachers for the discussion of subjects of common interest and to develop in them true leadership and fraternal and club spirit. The program speakers include professional and business men and women. About once each term the club sponsors week-end student functions.

At the close of each term officers are elected for the ensuing term.



## CHEMISTRY CLUB

### OFFICERS

ARTHUR C. STEVENSON	<i>President</i>
GERALD TAPE	<i>Vice-President</i>
MARGARET EVANS	<i>Secretary-Treasurer</i>

### PATRONS

PROFESSOR B. W. PEET	DR. JOHN SELLERS
DR. P. S. BRUNDAGE	ASSISTANT PROFESSOR G. OSBORN

### MEMBERS

ROGER ARNETT	KIRK RIDDERING
PAUL BARTLETT	OTTO SALCHOW
WALTER BRADLEY	RICHARD SHIPLEY
FORD BRYAN	JOHN SNYDER
DON CALKINS	JOHN STEENKEN
DANIEL CATON	CLAUDINE STEFFEK
JOHN EVANS	ARTHUR STEVENSON
MARGARET EVANS	MILBURNE STRAIT
PAUL EVERETT	GORDON SWEET
DAVID FRYMAN	GERALD TAPE
WILLIAM FULLER	WALTER WHITEHOUSE
FRED HEISE	LEON WOLFE
ALVIN JOSLYN	JOSEPH WORZNIACK
JOSEPH MAURINA	



## HISTORY CLUB

*Colors*—Red, White, and Blue

*Patron*—Professor Carl Pray

### OFFICERS

LUCILE ROSS	<i>President</i>
RUTH SEIDNER	<i>Vice-President</i>
MINNIE BENTON	<i>Secretary</i>
TONY SARGENTI	<i>Treasurer</i>

### ACTIVE MEMBERS

GORDON ANDERSON  
 ALICE ARNET  
 BARBARA BARSS  
 ALLEN BELL  
 MINNIE BENTON  
 ELIZABETH CALKINS  
 EDWARD HENRY  
 DOLLY HOPSON  
 BETTY HOWEY  
 WANDA KAIKO

MARIAN LEMEN  
 THOMAS QUINLAN  
 FLORENCE RIVIERA  
 KENNETH ROBINSON  
 DEAN ROCKWELL  
 LUCILE ROSS  
 TONY SARGENTI  
 EUNICE SEARS  
 RUTH SEIDNER  
 IRWIN SPERRY  
 DOROTHY SOSINSKI



## PUBLIC SCHOOL MUSIC CLUB

### OFFICERS

MARIAN NEIR

EDITH LEWIS

ALICE COOK

*President*

*Vice-President*

*Secretary-Treasurer*

### PATRONESSES

MISS CLYDE FOSTER

MISS LILLIAN ASHBY

### PATRON

FREDERICK ALEXANDER

### FACULTY MEMBERS

MISS ELLATHEDA SPOFFORD

MISS DOROTHY JAMES

MISS ELIZABETH WHITTLESEY

### MEMBERS

BONNIE BELMAN  
BEATRICE BUCKLER  
ALICE COOK  
BERNICE CONLEY  
DORA GALLIMORE  
EVA BELLE GLASSFORD  
FRANCES HOBAN  
LORETTA JACKSON  
ARLENE JENNINGS

KENNETH JEWELL  
MILDRED KNAGGS  
ELIZABETH LAMKIN  
EDITH LEWIS  
DORIS MATHEWS  
LOUISE McALLISTER  
MARIAN NEIR  
IONE RANDELS

MARY REINHART  
GERALDINE SHAW  
BARBARA SCOTT  
JAMES SMITH  
CHRISTINE STEIDLE  
LUCILE THUERER  
AGNES PITTS  
RUTH VORCE  
ORLO WILLOUGHBY

The Public School Music Club, which was organized in 1914, has been a stimulating and improving factor in the college life of the students majoring in Public School Music. It confines its membership to the senior and junior classes of each year and the sophomores who are invited during the fall term of the second year.

In 1933 it was voted to invite the orchestra, band, and piano majors. This afforded greater interest and expansion of musical ideas.

The club is indebted to Miss Clyde C. Foster, Mr. Alexander, and Miss Ashby, who have all served for many years in promoting the actual purpose of the club—that of stimulating the growth of school music education—and to each of them the club extends its sincere appreciation.



## SODALITAS LATINA

### OFFICERS

WILTON SLOCUM	<i>President</i>
EDNA FINLAY	<i>Vice-President</i>
MARY CLAIRE RICE	<i>Treasurer</i>
JOHN SMITH	<i>Secretary</i>

### FACULTY MEMBERS

DR. B. L. D'OOGHE  
MISS CLARA J. ALLISON

MISS LUCRETIA CASE  
MISS FLORENCE REGAL

### MEMBERS

BEATRICE BOWDEN  
LOIS BUCKLES  
PAUL CHRISTMANN  
RUTH COPELAND  
EDNA FINLAY  
MARY FENNELL  
IDA GOODMAN  
SUE GUNDRY  
MARJORIE HERRON  
GERTRUDE JOHNSON  
THYRA KINGHORN  
GERTRUDE KUIVINEN

LOUISE MCCOLLOUGH  
AUDREY PETAJA  
ANNA QUACKENBUSH  
MARY CLAIRE RICE  
PATRICIA RUST  
WILTON SLOCUM  
JOHN SMITH  
MARION STOTZ  
ESTHER THABLER  
MRS. MARGUERITE THURE  
RUTH WARNER  
HELEN WISON  
GENEVIEVE KRIESEL



## LAMBDA TAU SIGMA

*Colors*—Maroon and Gold

*Flower*—American Beauty Rose

### PATRON

PROFESSOR C. M. ELLIOTT

### PATRONESS

MISS BERNICE RINGMAN

MISS BELLE MORRISON

### HONORARY MEMBERS

MRS. MABEL BENTLEY

MISS CAROLYN SUPE

### FACULTY MEMBERS

MISS BERNICE RINGMAN  
MISS GERTRUDE ROSER  
MRS. LETHE OLDS  
MISS BESSIE WHITTAKER

MRS. DOROTHY BACHMAN  
MRS. JULIA SENSTIUS  
MRS. GERTRUDE FLINT  
MISS ANNE BUNGER

### ACTIVE MEMBERS

JULIA HASTY  
HILDA ISAACSON  
GLADYS SIMPSON  
AGNES KNOBLAUCH  
GLADYS PETERSON  
KATHERYN MEYER

JESSIE BUTLER  
FERN CUTLIFF  
IRENE COWGILL  
MARY MAHER  
NORA COOPER  
EDNA BURKE

HELEN SHERLOCK  
ANNE BYRD  
MARY BARSACK  
ANNABELLE FICKS  
MARGARET ROBERTS  
ALICE SEEBURGER

### CHAPTER ROLL

Alpha  
Beta

Michigan State Normal College, Ypsilanti, Michigan  
Ohio University, Athens, Ohio

### ALUMNAE CHAPTERS

Detroit, Michigan

Columbus, Ohio

Pontiac, Michigan

Lambda Tau Sigma is an educational society composed of faculty members and students interested in the study and education of the handicapped child. It also aims to provide a common interest both educationally and socially for the students in each department of special education.



## HOME ECONOMICS CLUB

The purpose of this club is to give its members higher ideals of culture and higher standards of living so that they may make their homes and help make other homes more lovely, more comfortable, and more attractive places in which to live.

The club was affiliated with the American Home Economics Association in 1922.

### FACULTY MEMBERS

MISS BAUCH  
MISS RAFFINGTON  
MISS KELLY

MISS MYERS  
MISS KIDDOO

### OFFICERS

CAROLYN STOMLER  
MARY MILLER  
CATHERINE BARNINGHAM  
MARGARET FERRELL  
ELOISE TILLOTSON

*President*  
*Vice-President*  
*Treasurer*  
*Secretary*  
*Reporter*

### MEMBERS

MARGARET BAILEY  
MABEL BARBER  
CATHERINE BARNINGHAM  
PRISCILLA BOWMAN  
RUTH BREITENWISCHER  
RUTH CAMPBELL  
VIRGINIA CLARK  
LAURA COGGER  
CAROLINE CULVER  
VIRGINIA DEAN  
ELSA DONNER  
ALICE ENOT  
MARIA FARR  
HELEN FAST  
MARGARET FERRELL  
ALICE GERMAN  
MARGARET GOODHALL  
JANE GROH  
NORMA HAMMOND  
ISLA HARDING

ONTALE E HENDERSON  
AGNES HOEY  
LAURA HORNBECK  
BETTY HUNTLY  
MARY KATZ  
MARGARET KING  
HELEN KREBS  
MERTA LAING  
HILDAMAE LANG  
MARY E. LAWRENCE  
PAULINE LINCK  
MILDRED McCOMBS  
STELLA McKENNA  
MARY MILLER  
VIRGINIA MOREAU  
MAXINE MORRISON  
BETTY MOSS  
ESTHER MUNRO  
ELEANOR NEWMAN  
MARGARET OWEN  
FERNE PALMER

HELEN PFEIFFER  
GRACE REHBEIN  
ERMA RUF  
MARIAN SAGAR  
MAE SCHROEN  
JULIA SOX  
HELEN SPRINGER  
CAROLYN STOMLER  
ESTELLE STRICKLAND  
MARY TAYLOR  
ELOISE TILLOTSON  
HELEN TORPEY  
CAROL TRESTRAIL  
JEAN TRESTRAIL  
LYLETH TURNER  
NORENE WAGAR  
ANNA WALSH  
DOROTHY WEIDERHOFT  
PAULINE WRIGHT  
IONE YANKE



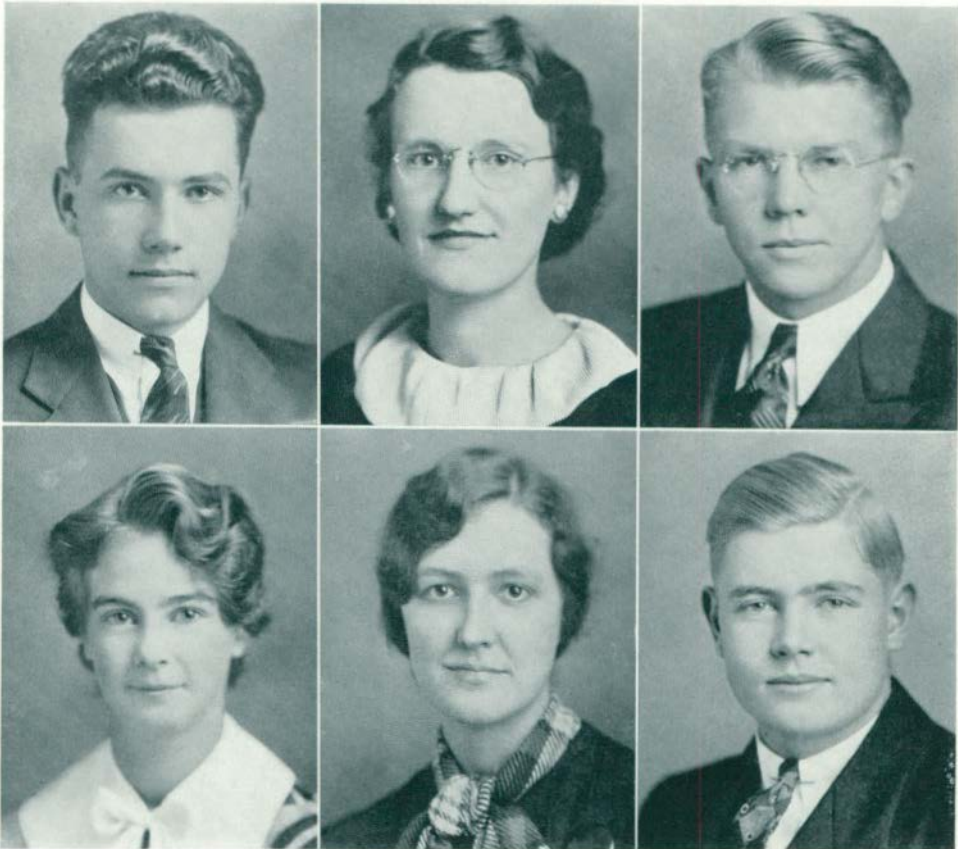

WHITEHOUSE, CURRY, BILTO.  
HOPSON, CORE, TAPE.

## STUDENT RELIGIOUS COUNCIL

The Student Religious Council is made up of representatives from six of the churches, Baptist, Congregational, Episcopal, Lutheran, Methodist, Presbyterian, and one from the religious organization on our campus, the Y. W. C. A.

It is the purpose of the Religious Council to promote a unified program that will meet the religious needs of our students. For this purpose, the Religious Council has sponsored a program of monthly lunches for commuting students at which ministers of the churches of our city were invited to speak, and in this way an opportunity was afforded to many of the commuters to hear men whom they had never heard before. The commuters' luncheons were followed in the spring by a series of three Lenten services.

In addition, the Cabinets, or Executive bodies, of all the churches and the Y. W. C. A. met at two banquets during the past year. Both were very successful and indicative of the spirit with which the unified church activities are being carried forward.

Lastly, four interdenominational meetings held at Starkweather Hall proved to be very interesting. The Religious Council plans to continue these meetings next year in view of the fact that they really answer the purpose of the student program.



HERRICK, MACMULLAN, ATWELL, DETTLOFF.  
 SCOTT, BOWLES, HOWEY, FERRIS, SHERLOCK.

## YOUNG WOMEN'S CHRISTIAN ASSOCIATION

### CABINET

MISS GRACE AITCHISON	<i>General Secretary</i>
BARBARA SCOTT	<i>President</i>
NATALIE HERRICK	<i>Vice-President</i>
FRANCES ATWELL	<i>Secretary</i>
MARTHA BAUER	<i>Treasurer</i>
DORIS FERRIS	<i>Publicity</i>
ROBERTA MACMULLAN	<i>World Fellowship</i>
HELEN SHERLOCK	<i>Social Service</i>
BONNIE BELMAN	<i>Music</i>
ELIZABETH HOWEY	<i>Social</i>
DOROTHY BOWLES	<i>Meetings</i>
IDA DETTLOFF	<i>Meetings</i>

To realize a full and creative life through a growing knowledge of God and to have a part in making this life possible for all people is the vital purpose of the Y. W. C. A. The keywords "Service and Sisterhood" are the goals for which the organization strives. To provide a medium for the expression of the religious life of the students of the Michigan State Normal College is its aim. Starkweather Hall is the beautiful home of the Y. W. C. A. and its doors are always open to any who wish to enter.



KILBURN  
PERRY

Mrs. BURTON, director  
BARNES GARRISON

GREENHOE  
DUNLAP

## SOCIAL COMMITTEE

It has been the custom for several years to have a committee of six upper classmen to serve as assistants to the social director in the detailed planning of the college dances. The committee also assists in appointing the student hosts and hostesses who serve at each dance.

The student body is invited to talk freely with the members of the committee or with the director, as the case may be, and frequent meetings are held to ascertain the student viewpoint with regard to orchestras and other arrangements. The service of the committee is found to be invaluable in helping to make the college dances interesting to all students.



NORMAL ART CLUB



She shares His life; she may not  
claim it all.

S O R O R I T I E S



THE NINETEEN  THIRTY FOUR AURORA



*First Row*—H. CLARK, L. ROSS, M. BENTON, C. COMPEAU.  
*Second Row*—M. UNDERHILL, G. TABER, A. HOEY, I. HARDING, E. BAKER.  
*Third Row*—D. BOWLES, J. KERSCHNER, M. UPHOUSE, K. GRANT, M. McCOMB.  
*Fourth Row*—M. LEMEN, D. FERRIS, V. ROSS, T. VAUGHN, E. HUTSON.



## ALPHA MU SIGMA

Established as Harmonious Mystics 1900

*Colors*—Cerise and White

*Flowers*—Cerise, White Rose

### PATRONESSES

MRS. H. B. BRITTON

MRS. W. F. WILCOX

MRS. H. F. SHAEFER

### FACULTY MEMBERS

MRS. LOTTA EIDING

MISS SALLY ANN MARTINDALE

### HONORARY MEMBERS

GEORGIA RICHARDSON BASKERVILLE  
MRS. B. L. D'OUGE  
NEVA GREEN ERWIN  
ELLATHEDA SPOFFORD  
MRS. CARL LINDEGREN  
ELLEN KISHLER GAUDY  
EVA WEST DUNN

MRS. CLARA McANDREW  
LOUISE HUMPHREY  
MRS. LORINDA CLIFFORD  
ELEANORE H. PEACOCK  
GRACE EMERY  
MAUDE D. McALLISTER

### ACTIVE MEMBERS

CORAL COMPEAU  
AGNES HOEY  
ELEANOR HUTSON  
MILDRED McCOMB  
LUCILE ROSS

BERNICE ZIMMERMAN  
ELIZABETH WHITEHOUSE  
CORAMAE DWELLE  
THELMA VAUGHN  
MARIAN LEMEN

VIRGINIA ROSS  
MINNIE BENTON  
ELEANOR BAKER  
GERALDINE TABER  
ISLA HARDING

### PLEDGES

DORIS FERRIS  
DOROTHY BOWLES

JESSIE KERSCHNER  
KATHLEEN GRANT

### RESIDENT MEMBERS

DORIS BREED  
ELLEN PRAY  
MARJ. BONNINGHAUSEN  
JANET McALLISTER  
HELEN SHERWOOD  
JANE HOLZHAUER  
FAY ALLEN  
MARY BAKER  
CLARA BAKER  
ALICE BEAL  
GRETCHEN BORST  
DEE DEUBEL CAMERON  
RUTH CLEARY

MARIE D. CLEARY  
ESTHER CLINE  
MABLE GLASS GEORGE  
DOROTHY LONGIUS  
ELIZABETH LEICK  
RUTH LELAND  
LORINDA McANDREW  
HENRIETTA McGOUGH  
FLORENCE McKENZIE  
GLADYS TYLER NEWTON  
MARIE S. ORDWAY  
ABIGAIL OWEN  
DORIS ROSS

FERN EMERY ROTIGAL  
FRANCES STRONG  
RUTH S. SOUTHGATE  
FLORENCE SWEET  
MARJORIE SWEET  
LAURA SWEET  
MURIEL TOWNSEND  
DELPHINE VARNEY  
AGNES WARDROPER  
WINIFRED DAVIS WEIR  
PHYLISS C. WILLIAMSON  
RUTH WYCOFF  
ALMA W. ZEISLER



  
 THE NINETEEN THIRTY FOUR AURORA



*First Row*—D. MASON, R. DORRELL, M. HOUGHTON.  
*Second Row*—H. TAUCH, V. LANTZ, S. GUNDRY, L. BARNES, M. OLNSTEAD.  
*Third Row*—H. SIMA, G. LEFURGE, E. HANRATTA, M. BRENNAN, E. DANDISON.  
*Fourth Row*—M. LEPISTO, R. HALLMAN, F. NICHOLS, V. FAINT, V. BECKER.

## THETA LAMBDA SIGMA

### UPSILON CHAPTER

Established 1912

*Colors*—Crimson and Black

*Flower*—American Beauty Rose

#### PATRONESSES

Mrs. J. M. BROWN

Mrs. H. Z. WILBER

#### FACULTY MEMBERS

Miss E. RANKIN

Miss E. SMITH

#### HONORARY MEMBERS

Mrs. J. H. McCULLOCH

Mrs. C. L. ANSPACH

#### ACTIVE MEMBERS

DOROTHY ANDERSON  
 LEOLA BARNES  
 VIRGINIA BECKER  
 MARY BRENNAN  
 RUTH DORRELL  
 ELSIE DANDISON  
 VIRGINIA FAINT  
 ALICE GERMAN  
 SUE GUNDRY  
 EDNA HANRATTA  
 RUTH HALLMAN  
 MILDRED HUFF

OPAL JOHNSON  
 VIVIAN LANTZ  
 GERALDINE LEFURGE  
 PAULINE LINCK  
 MILDRED LEPISTO  
 VIOLA MASKEY  
 DORIS MASON  
 FERN NICHOLS  
 MARGUERITE OLMSTEAD  
 HELEN SIMA  
 OLIVIA SECORD  
 BARBARA SCOTT

#### PLEDGES

MARGARET HOUGHTON

HILDA TAUCH

#### CHAPTER ROLL

Alpha  
 Beta  
 Gamma  
 Delta  
 Epsilon  
 Upsilon

Chicago, Illinois  
 Rogers Park, Illinois  
 Valparaiso, Indiana  
 Fort Worth, Texas  
 Little Rock, Arkansas  
 Ypsilanti, Michigan

#### ALUMNAE CHAPTER

Detroit, Michigan

THE NINETEEN THIRTY FOUR AURORA

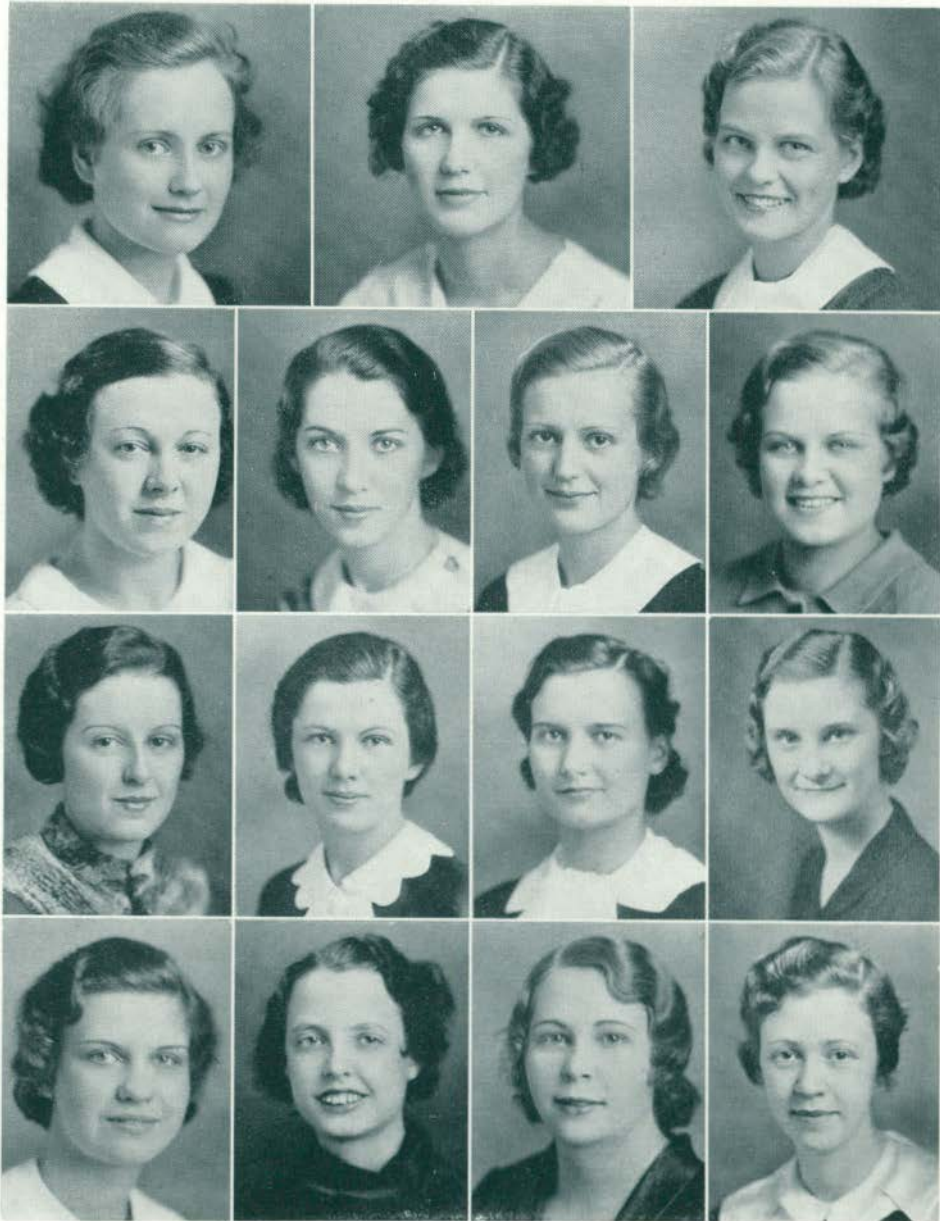

*First Row*—E. AUREN, M. VAN DAM, M. C. RICE.  
*Second Row*—G. WALLACE, D. GALLIMORE, J. RAPPLEYE, R. SIPPOLA.  
*Third Row*—F. LAWTON, M. MERRITT, E. UITTI, M. TEFFT.  
*Fourth Row*—H. SHERMAN, A. RE, B. CLARK, M. E. DOWNING.



THE NINETEEN THIRTY FOUR AURORA

DELTA SIGMA EPSILON

ETA CHAPTER

Established 1914

Colors—Olive Green and Cream

Flower—Cream Tea Rose

Publication—The Shield

PATRONESSES

Mrs. F. A. TODD

Mrs. FRANCIS J. SANT

FACULTY MEMBER

Miss CHLOE M. TODD

ACTIVE MEMBERS

ELLIE AUREN
MARY ELIZABETH DOWNING
BLANCHE CLARK
RUTH COPELAND
DORA GALLIMORE
FLORENCE LAWTON
MARGARET MERRITT
JANICE RAPPLEYE

ALICE RE
MARY CLAIRE RICE
JANE SAUNDERS
THELMA SCHRAM
HELEN SHERMAN
RUTH SIPPOLA
MINA VAN DAM
ETHEL UITTI

GLADYS WALLACE

PLEDGES

ROSE BOLLA
NORMA HAMMOND

JESSIE JONES
WILMA MAYO
MARIAN TEFFT

MARIAN WOODWORTH
RUTH WOODWORTH

CHAPTER ROLL

Alpha
Beta
Gamma
Delta
Epsilon
Zeta
Eta
Theta
Iota
Kappa
Lambda
Mu
Nu
Xi
Omicron
Pi
Rho
Sigma
Tau
Arethusa Upsilon
Phi
Chi
Psi
Omega
Alpha Alpha
Alpha Beta
Alpha Gamma
Alpha Delta
Alpha Epsilon
Alpha Zeta

Miami University, Teachers' College, Oxford, Ohio
Indiana State Teachers' College, Indiana, Pennsylvania
State Teachers' College, Greeley, Colorado
Northwestern State Teachers' College, Alva, Oklahoma
State Teachers' College, Emporia, Kansas
New Mexico Normal University, Las Vegas, New Mexico
Michigan State Normal College, Ypsilanti, Michigan
Kansas State Teachers' College, Pittsburg, Kansas
State Teachers' College, Kirksville, Missouri
Temple University Teachers' College, Philadelphia, Pennsylvania
Marshall College, Huntington, West Virginia
Ohio University, Athens, Ohio
New Mexico State Teachers' College, Silver City, New Mexico
Northwestern State Teachers' College, Tahlequah, Oklahoma
Chico State Teachers' College, Chico, California
Santa Barbara State Teachers' College, Santa Barbara, California
Western State Teachers' College, Hays, Kansas
Western State College, Gunnison, Colorado
Kent State Normal College, Kent, Ohio
Teachers' College, Buffalo, New York
Louisiana State Normal College, Natchitoches, Louisiana
Drake University, Des Moines, Iowa
Missouri State Teachers' College, Warrensburg, Missouri
Concord State Normal College, Athens, West Virginia
State Teachers' College, Fresno, California
Drexel Institute, Philadelphia, Pennsylvania
Butler University Teachers' College, Indianapolis, Indiana
Southern Illinois Normal University, Carbondale, Illinois
Harris Teachers' College, St. Louis, Missouri
State Teachers' College, Clarion, Pennsylvania

THE NINETEEN  THIRTY FOUR AURORA



*First Row—D. E. COOK, I. REID, F. HOBAN, A. STOVER.  
Second Row—E. SWEET, E. LAMKIN, M. NEIR, R. FOURNIER.  
Third Row—B. LONG, G. PINK, L. MCCOLLOUGH, I. RANDELS.*



SIGMA SIGMA SIGMA

OMICRON CHAPTER

Established 1898

Colors—Purple and White

Flower—Purple Violet

Publication—The Triangle of Sigma Sigma Sigma

PATRONESSES

MRS. HARRY BENNETT  
MRS. DONALD GRIDLEY

MISS SKINNER  
MISS STOWE

FACULTY MEMBERS

MISS STINSON  
MISS ALLISON

MISS PROUSE  
MISS REGAL

ACTIVE MEMBERS

SUSAN HAVILAND  
FRANCES HOBAN  
HELEN KREBS  
ELIZABETH LAMKIN  
BETTY LONG  
MARY MABEN

CELENE MARLOW  
LOUISE MCCOLLOUGH  
MARIAN NEIR  
MARION NEPODAL  
GRACE PINK  
IONE RANDELS

RUTH RAWSON  
ISLA REID  
LOUISE RENTON  
AMELIA STOVER  
ETHEL SWEET  
OLWEN WILLIAMS

PLEDGES

ALICE ARNET  
MARY LIB BRADLEY  
DOROTHY ELLEN COOK  
HELEN FAST  
RUTH FOURNIER  
DOROTHY FULMER  
ROSEMARY GRIMMELSMAN

JANE HAIG  
MARGARET HORNING  
BETTY HUNTLY  
BETTY MITCHELL  
MILDRED SHAFFER  
MARTHA SKINNER

BETTY SUMNER  
BARBARA WHAN  
RUTH WILKINSON  
DORIS YOUNG  
RUTH YOUNG  
DOROTHY ZEMANEK

CHAPTER ROLL

Alpha	State Teachers' College, Farmville, Virginia
Kappa	Miami University, Oxford, Ohio
Zeta	Buffalo State Teachers' College, Buffalo, N. Y.
Iota	Colorado State Teachers' College, Greeley, Colorado
Lambda	Indiana State Teachers' College, Indiana, Pennsylvania
Mu	Kirksville State Teachers' College, Kirksville, Missouri
Nu	Missouri State Teachers' College, Warrensburg, Missouri
Xi	Northwestern State Teachers' College, Alva, Oklahoma
Omicron	Michigan State Teachers' College, Ypsilanti, Michigan
Pi	State Teachers' College, Emporia, Kansas
Rho	Florida State College for Women, Tallahassee, Florida
Sigma	Western State College of Colorado, Gunnison, Colorado
Tau	New Mexico Normal University, Las Vegas, New Mexico
Upsilon	East Central State Teachers' College, Ada, Oklahoma
Chi	Kansas State Teachers' College, Pittsburg, Kansas
Psi	Marshall College, Huntington, West Virginia
Alpha Alpha	Concord State Teachers' College, Athens, West Virginia
Alpha Beta	Kent State College, Kent, Ohio
Alpha Gamma	Fort Hays State College, Hays, Kansas
Alpha Delta	Drexel Institute, Philadelphia, Pennsylvania
Alpha Epsilon	Northwestern Missouri State Teachers' College, Marysville, Missouri
Alpha Zeta	Louisiana State Normal College, Natchitoches, Louisiana
Alpha Theta	State Teachers' College, East Radfor, Virginia
Alpha Iota	Northwestern State Teachers' College, Tahlequah, Oklahoma
Alpha Kappa	Fairmont State Normal School, Fairmont, West Virginia
Alpha Lambda	Harris Teachers' College, St. Louis, Missouri
Alpha Mu	Southwestern Louisiana Institute, Lafayette, Louisiana
Alpha Nu	Southern Illinois Normal University, Carbondale, Illinois
Alpha Zi	State Teachers' College, Whitewater, Wisconsin

THE NINETEEN THIRTY FOUR AURORA



*First Row*—G. WILLIAMS, F. ATWELL, D. ECKLEY, E. RUYLE.

*Second Row*—J. CAMPBELL, E. CALKINS, F. ANDERSON, M. STOTZ.

*Third Row*—E. HERWIG, R. MORRICE, D. PHILIPPART, M. WHITMORE.



KAPPA GAMMA PHI



ALPHA CHAPTER

Established 1914

*Colors*—Blue and White

*Flower*—Violet

PATRONESSES

MRS. D. ROBB  
MRS. O'GERAN

MRS. A. WARREN  
MRS. M. FAY

HONORARY PATRONESSES

MRS. IRISH

MRS. PRICE

FACULTY ADVISER  
MISS FAITH KIDDOO

ACTIVE MEMBERS

FRANCES ANDERSON  
FRANCES ATWELL  
MABEL BARBER  
ELIZABETH CALKINS  
JANET CAMPBELL  
DOROTHY ECKLEY  
EDA HERWIG

ENIZ HOLBEN  
RUTH MORRICE  
DELAISE PHILIPPART  
ESTHER RUYLE  
MARIAN STOTZ  
RUTH TOWNSEND  
GLENDA WILLIAMS

MARJORIE WHITMORE

ALUMNAE CHAPTER

Beta

Detroit, Michigan



THE NINETEEN  THIRTY FOUR AURORA



*First Row*—R. WARNER, M. LEIDLEIN, M. BASKOUTA.  
*Second Row*—J. DANCER, J. MILLER, E. THOMAS.  
*Third Row*—A. SZYMANSKI, A. LEWIS, C. STENGER.

THETA SIGMA UPSILON

BETA CHAPTER

Established 1922

*Colors*—Rose and Silver

*Flower*—Rose

*Publication*—The Torch

PATRONESSES

MRS. F. W. WAUGH

MRS. L. C. ALBAN

FACULTY MEMBERS

MISS LUCRETIA CASE

MISS FLORENCE ECKERT

MISS GERTRUDE EPPLER

ACTIVE MEMBERS

MARY BASKOUTA  
 JEAN DANCER  
 ELIZABETH HAERB  
 MARJORIE LEIDLEIN  
 ARLENE LEWIS

JUNE MILLER  
 MURIEL SHAMBOUGH  
 CLARE STENGER  
 ADELAIDE SZYMANSKI  
 EDNA THOMAS

RUTH WARNER

PLEDGES

CHARMION DOX

MARGARET SANDERS

CHAPTER ROLL

- |         |   |
|---------|---|
| Alpha   | Kansas State Teachers' College, Emporia, Kansas         |
| Beta    | Michigan State Teachers' College, Ypsilanti, Michigan   |
| Gamma   | Temple University, Philadelphia, Pennsylvania           |
| Delta   | Miami University, Oxford, Ohio                          |
| Epsilon | Kansas State Teachers' College, Pittsburg, Kansas       |
| Zeta    | Marshall College, Huntington, West Virginia             |
| Eta     | Ohio State Teachers' College, Kent, Ohio                |
| Theta   | State Teachers' College, Buffalo, N. Y.                 |
| Iota    | Colorado State Teachers' College, Greeley, Colorado     |
| Kappa   | Louisiana State Normal College, Natchitoches, Louisiana |
| Lambda  | Ohio State University, Athens, Ohio                     |
| Mu      | Fort Hays Kansas State College, Hays, Kansas            |
| Nu      | Central State Teachers' College, Warrensburg, Missouri  |
| Xi      | Western State Teachers' College, Gunnison, Colorado     |
| Omicron | Chico State Teachers' College, Chico, Calif.            |

RESIDENTIAL MEMBERS

MRS. HELEN McKEITH

MRS. MARGUERITE CAMPBELL

THE NINETEEN THIRTY FOUR AURORA



*First Row—D. RITTER, T. SWART, B. NOBLE.  
Second Row—M. WALKER, W. KENTER, M. NOBLE.  
Third Row—C. STEIDLE, A. COOK, L. JEFFERY, H. RATHBURN.*

KAPPA PSI

Established 1901

*Colors*—Pink, Green, White

*Flower*—Apple Blossom

PATRONESSES

MISS RUTH BARNES  
MISS MILDRED CRAWFORD

MISS HELEN DOLMAN

MISS MARY HATTON  
MISS BELLE MORRISON

HONORARY MEMBERS

MISS CLYDE FOSTER

MISS FAITH KIDDOO

MISS GERTRUDE PHELPS

ACTIVE MEMBERS

EILEEN CHAMBERLAIN  
ALICE COOK  
CAROLYN CULVER  
HELEN DEADY  
ZELDA FORD  
LELA JEFFERY  
WINONA KENTER  
BERNETH NOBLE

HAZEL RATHBURN  
DORIS RITTER  
JEAN SMITH  
CHRISTINE STEIDLE  
THELMA SWART  
MARGARET WALKER  
DOROTHY WIEDERHOFT  
CHARLOTTE WYMAN

MARGARET NOBLE

RESIDENT ALUMNAE

MRS. ESTHER COONEY  
MRS. MARGARET DAWSON  
MRS. LOUISE ERICKSON  
MRS. BELLE GOODING  
MRS. AILEEN LINDBERT

MRS. FRANCES MILLARD  
MRS. MARGARET ROSS  
MRS. MARIAN SIMMS  
MRS. MILDRED STEVENS  
MRS. MARIAN WATTS

ALUMNAE CHAPTERS

Detroit, Michigan  
Dearborn, Michigan

Port Huron, Michigan

Saginaw, Michigan  
Toledo, Ohio

THE NINETEEN THIRTY FOUR AURORA



First Row—H. EDMONES, A. REYNOLDS, B. FARRELL.  
Second Row—J. STURMER, C. TRESTRAIL, M. MAHER.  
Third Row—M. PRAY, E. VASOLD, H. HENCHEY, E. KENNEDY.



DELTA PHI

Established 1909

*Colors*—Yellow, White, Blue

*Flower*—Chrysanthemum

PATRONESSES

Mrs. M. S. PITTMAN

Mrs. L. W. OLDS

FACULTY MEMBERS

Miss HAZEL FUOSS

HONORARY MEMBER

Miss ADELLA JACKSON

ACTIVE MEMBERS

ESTHER KENNEDY

MARY MAHER

MARY PRAY

ESTHER MONROE

BEATRICE FARRELL

ERMA VASOLD

JEAN OLDER

RUTH BAYLIS

ARLENE REYNOLDS

JULIANNA BEDELL

JESSIE STURMER

HELEN EDMONDS

CAROLYN TRESTRAIL

MARGARET MANN

MARY HOUSE

HELEN HENCHEY

ALUMNAE CHAPTER

Beta

Detroit

THE NINETEEN THIRTY FOUR AURORA



M. O'BRIEN  
M. WARD

M. O'BRIEN  
L. WISEMAN  
M. EVANS

M. GREENHOE  
M. MYERS



SIGMA NU PHI

Established 1897

Colors—Yellow and White

Flower—Marguerite

PATRONESS

Mrs. ELTON RYNEARSON

HONORARY PATRONESS

Mrs. W. H. SHERZER

FACULTY ADVISER

Miss BERTHA GOODISON

ACTIVE MEMBERS

CATHERINE DALY  
BARBARA DOOLITTLE  
MARJORIE ECKLEY  
MARGARET EVANS  
MADELYN GREENHOE  
ANNABELLE HICKS  
MARIAN KIAH  
ELLEN LAGRAFF

CAROLINE LEAVE WORTH  
MARIAN MEYERS  
MARGARET O'BRIEN  
MARIE O'BRIEN  
WILLAH PATTERSON  
LOUETTA PEARCE  
MARY KATHERINE REINHART  
MILDRED C. WARD

LOUELLA WISEMAN

RESIDENT MEMBERS

Miss MARION BARTON  
Miss ESTHER SCHOLZ  
Miss IDA MAY VAN AKEN BELL

Mrs. CATHERINE CROSSMAN  
Mrs. MARY CASE DELL  
Miss ADELAIDE MACVICKER

Mrs. L. L. BECKER

ALUMNAE CHAPTERS

Beta  
Gamma

Detroit, Michigan  
Toledo, Ohio





*First Row*—K. BRADY, F. McKEVITT, F. MOYER, H. RYZNAR.  
*Second Row*—B. CLARK, M. MORRISON, D. HARRISON, M. GARRISON.  
*Third Row*—E. PERRY, C. STOMLER, A. ENDERS, B. HOWEY.

## PI KAPPA SIGMA

Established 1893

*Colors*—Turquoise, Gold

*Flowers*—Jonquil and Forget-me-not

*Publication*—The Laurel

### PATRONESSES

MRS. ELMER LYMAN

MRS. THEODORE LINDQUIST

MISS DOYNE WOLFE

MISS ESTHER BALLEW

MISS MARY PUTNAM

### ACTIVE MEMBERS

HELEN BOWERS

KATHERINE BRADY

BERNICE CLARK

ANNE ENDERS

MARIE GARRISON

BESSIE GODLEY

DORIS HARRISON

ELIZABETH HOWEY

FRANCES McKEVITT

PHYLLIS MESSIMER

MARGARET MORRISON

FRANCES MOYER

ELEANOR PERRY

HELEN RYZNAR

HELEN STURGEON

CAROLYN STOMLER



*First Row*—D. JACKSON, F. KOPP, J. GROH.  
*Second Row*—R. VORCE, M. FISCHER, J. YERDON.

## ALPHA SIGMA TAU

### ALPHA CHAPTER

*Colors*—Emerald and Gold

*Flower*—Yellow Rose

### PATRONESSES

MRS. F. E. LORD

MRS. GERTRUDE FLINT

### HONORARY PATRONESSES

MISS ADA NORTON

MRS. G. D. SANDERS

MISS ELEANOR MESTON

### RESIDENT MEMBERS

MRS. LLOYD WALTERS  
MISS VIOLA MILKS

MISS STURM  
MRS. ROLLAND BATES

### ACTIVE MEMBERS

MARIAN FISCHER  
JANE-ADDAMS GROH  
FRANCES KOPP

DORIS JACKSON  
JEANETTE YERDON  
RUTH VORCE



*Top Row*—K. KANE, F. CONGER, M. SCHLEUSS, G. KRISELER.  
*Second Row*—L. SHALLA, P. CHANDLER, M. FARR, M. MOORE.  
*Third Row*—D. SYDER, F. PALMER, H. TORPEY, N. THORNBERRY, I. ATKINSON.

## KAPPA MU DELTA

Established 1923

Mu Delta Established 1914

*Colors*—Pink, White

*Flower*—Pink Rose

### PATRONESSES

MISS JANET MYERS

MRS. ARDATH MISNER

### HONORARY PATRONESSES

MRS. HARVEY COLBURN

MRS. PAUL EHMAN

### RESIDENT MEMBERS

MISS ANNE BUYTEN DORP

MRS. PAUL EHMAN

MRS. MARIE BRADLEY

MRS. BERADA SIGOR

MISS GERTRUDE WHITING

MISS FRANCES YOUNG

MISS MARTHA COLBURN

### ACTIVE MEMBERS

IVY ATKINSON

VIOLET NEWBERN

ALICE BERCHEM

FERNE PALMER

PATRICIA CHANDLER

LUCILLE SHALLA

FRANCES CONGER

DOROTHY SNYDER

KATHLEEN KANE

MADELINE SCHLEUSS

GENEVIEVE KRISELER

HELEN TORPEY

MARGARET MOORE

NINA THORNBERRY

### PLEDGES

MARIAN FARR

PATRICIA HOGAN

CONSTANCE McCausland

### ALUMNAE CHAPTER

Beta

Detroit



E. STEPHEN

M. MARTINI

C. KLINK

C. STARK

R. HALL

## PI DELTA THETA

Founded as Theta Chi in 1903

*Colors*—White, Myrtle Green, Gold

*Flower*—Marguerite

### FACULTY ADVISER

MRS. NOBLE LEE GARRISON

### PATRONESSES

MRS. GREEN  
MRS. WILBUR

MRS. BRUNDAGE  
MRS. ARNET

### ACTIVE MEMBERS

RUTH HALL  
CAROL KLINK

CAROLINE STARKS  
EVELYN STEPHEN

MARIA MARTINI

### PLEDGES

BEATRICE BUCKLER

JEAN DYPKA

### CHAPTER ROLL

Alpha  
Beta  
Gamma  
Delta  
Epsilon  
Zeta  
Eta  
Theta

Miami University, Oxford, Ohio  
 Kansas State Teachers' College, Emporia, Kansas  
 Kansas State Teachers' College, Pittsburg, Kansas  
 Ohio University, Athens, Ohio  
 Kent State Teachers' College, Kent, Ohio  
 New York State College, Buffalo, N.Y.  
 Michigan State Normal College, Ypsilanti, Michigan  
 Colorado State Teachers' College, Greeley, Colorado



E. STEPHENS      A. REYNOLD      M. E. LAWRENCE      R. HALLMAN

### PAN—HELLENIC

- |                      |                                |
|----------------------|--------------------------------|
| EVELYN STEPHEN       | <i>President</i>               |
| MARY ESTHER LAWRENCE | <i>Corresponding Secretary</i> |
| ARLENE REYNOLDS      | <i>Recording Secretary</i>     |
| RUTH HALLMAN         | <i>Treasurer</i>               |

The local Pan-Hellenic was organized in 1926. It consists of representatives from both the local and national sororities. The offices are filled by a system of rotation.

Meetings are held once a month at which the students and faculty advisers discuss all problems relating to sorority life.

Each term an inter-sorority dinner is given at which a loving cup is presented to the sorority having the highest scholarship rating for the preceding term. The cup was presented to Theta Sigma Upsilon for the fall term on their record for the preceding spring term.

Pan-Hellenic gave a tea for all freshmen women in the winter term.

Exploiting His own powers for the  
achievement of the ideal, He finds the  
meaning of life.

A T H L E T I C S



W O M E N ' S



We live to die. We die to live, in  
the richer life of future men.





HOLBEN

HOLLOWAY

MONTGOMERY

ANDERSON

WOMEN'S ATHLETIC ASSOCIATION

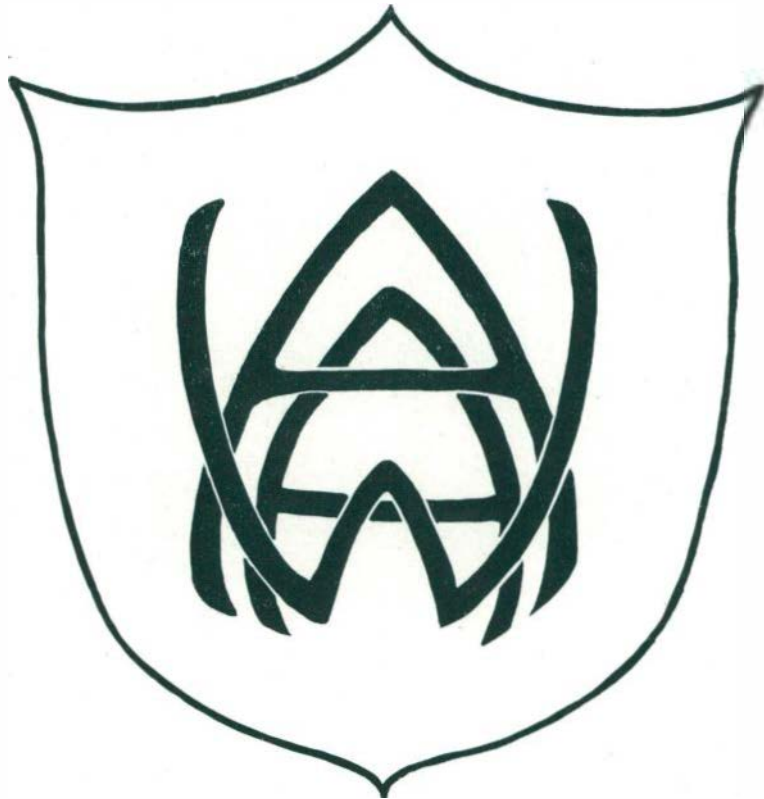

The purpose of the W. A. A. is to offer a varied recreational program for all the girls on the campus. Such a program, consisting of major and minor sports, is open each term to classes, clubs, sororities, and all college teams. There are twenty-three sports which can be participated in during the year, each girl receives points for both group and individual competition.



THE NINETEEN THIRTY FOUR AURORA



THE NINETEEN THIRTY FOUR AURORA





THE NINETEEN THIRTY FOUR AURORA



Cupid ?



Where's Karl ?



Fore !



Mr. Hemingway



More Racket !



Yes sir !

SPRING



Charming!



Sailing! Sailing!

WOMEN

  
 THE NINETEEN THIRTY FOUR AURORA



**FALL SPORTS**  
**SORORITY MANAGERS**

ESTHER RUYLE  
 LOUISE SWEET  
 BETTY MITCHELL  
 CHARLOTTE WYMAN  
 MARJORIE LEIDLEIN  
 THELMA SCHRAM  
 CORA MAE DWELLE

*Kappa Gamma Phi  
 Theta Lambda Sigma  
 Sigma Sigma Sigma  
 Kappa Psi  
 Theta Sigma Upsilon  
 Delta Sigma Epsilon  
 Alpha Mu Sigma*

**CLUB MANAGERS**

HELEN KREBS  
 FRANCES SKINNER  
 JOYCE CARY  
 EDNA FINLAY  
 ETHEL UTTI  
 \*MABEL DANA  
 \*IDA WILSON  
 \*LOUISE PRENTICE  
 \*ANN SCHNEIDER

*Home Economics  
 History  
 Bicycle  
 Latin  
 Finnish  
 English  
 Trailblazer  
 A.C.E.  
 Y.W.C.A.*

**BASKETBALL CHAMPIONS**  
**SENIORS**

MARJORIE ECKLEY, CORAL COMPEAU, RUTH MORRICE, FRANCES ANDERSON,  
 LUELLE WISEMAN, MARIE CALLAHAN, (MGR.) ESTHER RUYLE.



*Top Row*—THELMA SCHRAM, ESTHER RUYLE, ENIZ HOLBEN, FRANCES ANDERSON, LUELLA WISEMAN, DORIS HARRISON.  
*Bottom Row*—DOROTHY ECKLEY, EDA HERWIG, GLENDA WILLIAMS, MARJORIE ECKLEY.  
*Absent:* FREDA KUNERT, RUTH MORRICE, MARJORIE WHITMORE, GLENDA WILLIAMS, MARIAN FISCHER.

BICYCLE CLUB

MARJORIE LEIDLIN		<i>President</i>
JOYCE CARY		<i>Manager</i>

CLASS MANAGERS

MABEL APEL		<i>Sophomore</i>
FRANCES ANDERSON		<i>Senior</i>
ELSIE MACHI		<i>Freshman</i>
DORIS HOLLOWAY		<i>Junior</i>

HOCKEY CHAMPIONS

MAUREEN McDERMOTT, BARBARA WHAN, ELSIE MACHI, EVELYN BARNES, OLGA MADOR, MARIAN HOLLER, KATHLEEN DRUMM, MARGARET STEVENS, ALBERTA TEAL.  
 \*Absent

ANNUAL SPORT CALENDAR

FALL	WINTER	SPRING
Hockey	Basketball	Swimming
Speed Ball	Skating	Baseball
Volleyball	Skiing	Tennis
Hiking	Tobogganing	Archery
Bicycling	Bowling	Gold
Archery	Badminton	Horseback Riding
Individual Sports	Handball	Hiking
	Deck Tennis	Bicycling
		Roller Skating

MINOR SPORTS

Ping Pong  
 Shuffle Board  
 Miniature Golf



If but one perfect line He wrought, of  
all He tried, His life was not in vain.

V A R S I T Y

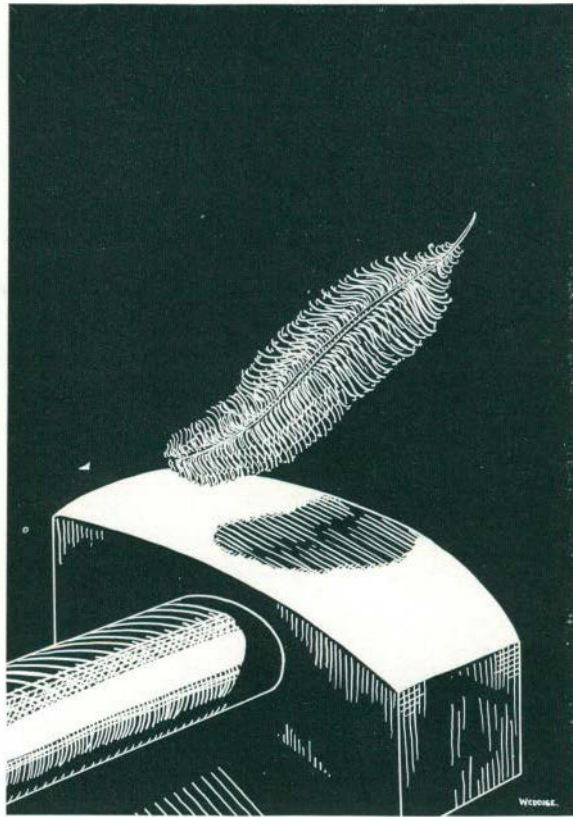

THE NINETEEN THIRTY FOUR AURORA



Head Coach  
Elton Rynearson



Asst. Coach  
Harry Ockerman



Asst. Coach  
Kenneth Hawk



Captain  
Carl Bowman

  
 THE NINETEEN THIRTY FOUR AURORA



*Top Row*—PARKER, ECCLESTONE, HANES, OSTLUND, ELDER, DASZKIEWICZ, ROCK.  
*Second Row*—COACH RYNEARSON, LeBLOND, ORAVEC, UNGER, JAROSCH, BENEDICT, KANGAS, CAPTAIN FLECT. EARLE, COACH OCKERMAN.  
*Bottom Row*—ECKLAND, WELEVER, HANNEMAN, ROVINSKI, PIOTROWSKI, CAPTAIN CARL BOWMAN, ARNOLD, WILSON, ALEXANDER, DIRKSE.

## VARSITY FOOTBALL SQUAD

### 1933 FOOTBALL SCHEDULE

Michigan State Normal	20	Ferris	0
Michigan State Normal	0	University of Detroit	31
Michigan State Normal	24	Northern State Teachers	0
Michigan State Normal	13	St. Viators	8
Michigan State Normal	25	Central State Teachers	7
Michigan State Normal	19	Alma College	6
Michigan State Normal	7	South Dakota State	13
Michigan State Normal	19	Iowa State Teachers	6
Michigan State Normal	127	Opponents	71

### THE 1933 FOOTBALL SEASON

Head Coach Rynearson with the aid of coaches Ockerman and Hawk had anything but a bright outlook for turning out a football squad comparable to those of former seasons when they assumed the task of whipping into shape the team to represent the green and white colors for 1933. Suffering not only from heavy losses due to graduation but from a diminished athletic fund and the failure of many "bright spots" to return to school, the Huron mentors found themselves confronted with a difficult problem. However, the small but determined group of hopefuls soon took shape and when the final gun sounded for the season the record turned in showed six wins and two defeats, without a doubt as successful a year of football as any team could hope for and one which many envy.

THE NINETEEN THIRTY FOUR AURORA



Arne Kangas  
Tackle  
Wainola  
Senior

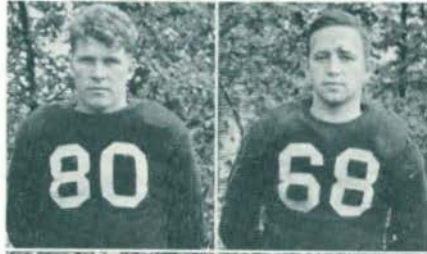

Homer Parker  
Halfback  
Flint  
Sophomore

Frank Piotrowski  
Halfback  
Flint  
Sophomore

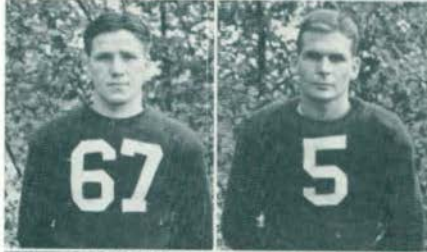

Robert Arnold  
Quarterback  
Pasadena, California  
Junior

Lee White  
Quarterback  
Lansing  
Junior

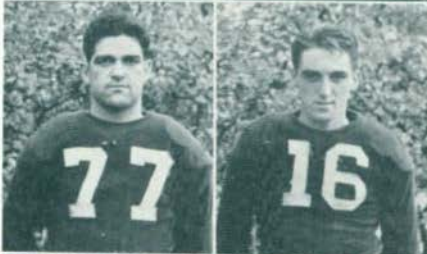

Roy Ostlund  
Halfback  
Traverse City  
Senior

Harold Hanes  
End  
Keego Harbor  
Senior



John Oravec  
End  
Grand Rapids  
Senior

Robert Wilson  
End  
Ecorse  
Junior



James Dirkse  
Halfback  
Grand Haven  
Junior

Robert Elder  
Tackle  
Detroit  
Sophomore

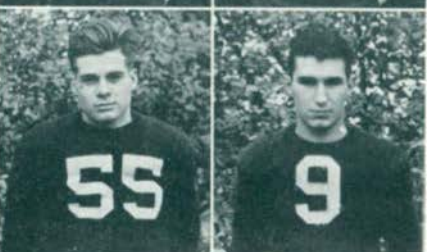

Robert Jarosch  
Center  
Grand Rapids  
Sophomore

THE NINETEEN THIRTY FOUR AURORA



Zygfred Daszkiewicz  
Tackle  
Dearborn  
Sophomore

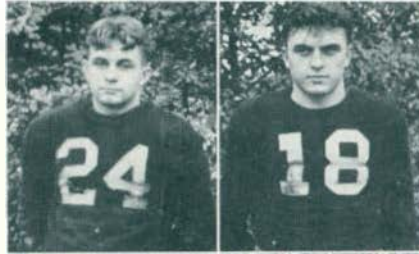

Nick Rovinski  
Tackle  
Hamtramck  
Junior

Watson Welever  
Fullback  
Toledo  
Sophomore



Charles Earle  
Tackle  
Grand Rapids  
Junior

Don Rock  
Quarterback  
Detroit  
Sophomore



John LeBlond  
Halfback  
Detroit  
Junior

John Ecclestone  
End  
Detroit  
Sophomore



John Benedict  
Halfback  
Monroe  
Senior

Chuck Hanneman  
End  
Grosse Point  
Sophomore



Gerald Eckland  
Guard  
Ludington  
Sophomore

Edward Alexander  
Center  
Detroit  
Sophomore



William Unger  
Center  
Traverse City  
Sophomore

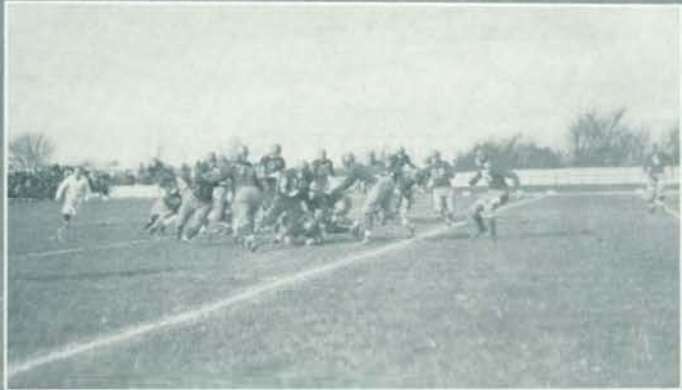

Hurons Break Up Line Play



South Dakota Threat Stopped



Huron Spinner Play in Action



Avengeing Iowa State Teachers in Snow





## THE FOOTBALL SEASON

### MICHIGAN STATE NORMAL vs FERRIS

After practicing less than a week the Hurons journeyed to Big Rapids to match brain and brawn with the Bulldogs. Using only four or five plays because of heavy scouting by the U. of D. coaches and players. Rynie's stalwarts showed strength in their running attack and defense work to return with a 20-0 victory, Dirkse and Welever scoring the touchdowns.

### MICHIGAN STATE NORMAL vs UNIVERSITY OF DETROIT

The second and toughest game of the season was that with Coach Dorais's aggregation at Dinan Field. It was only after the fighting Huron squad had been battered and hammered for the first half that the Titans were able to show their superiority, and then it required the use of four full teams.

### MICHIGAN STATE NORMAL vs NORTHERN STATE TEACHERS

The second victory of the season took place in a cold rain at Marquette at which time Rynearson's men resorted to straight football and handed the northern boys a 24-0 trouncing. Welever went over for three touchdowns, the fourth crossing being made by Ostlund. The Huron line showed its best work of the season thus far, considering the loss of White, Unger, Wilson, and Benedict who because of minor injuries could not make the trip.

### MICHIGAN STATE NORMAL vs ST. VIATORS

Returning to the home turf for the first time this season the Michigan State Normal gridders proceeded to add another victory to their record by defeating the stubborn gridders of St. Viators 13-8. Trailing by a score of 2-0 until the final period, the contest was serious until by frequent substitutions the Hurons obtained a scoring aggregation.

### MICHIGAN STATE NORMAL vs CENTRAL STATE TEACHERS

Looking the best they had all season, the Hurons defeated the Bearcats from Mt. Pleasant to the tune of 25-7. Playing on even terms until the last half, Coach Rynie's gridders unleashed the strongest aerial attack of the season along with a beautiful running attack which made the Hurons impossible to stop. Hanneman starred with two touchdowns and Piotrowski, Arnold, and Emmick each added to the final score.

### MICHIGAN STATE NORMAL vs ALMA

The fifth victory of the season came when the weak Alma eleven fell before a rather loose Huron attack. With the exception of three or four linemen the Huron forward wall made a poor showing. Parker, Arnold, and Welever accounted for the Huron score of 19, while the lone Alma score came from a pass.

### MICHIGAN STATE NORMAL vs SOUTH DAKOTA HOMECOMING

After the poor showing in the Alma game Coach Rynearson proceeded to revamp his eleven for the homecoming tilt with the Jack Rabbits, who because of their defeat last year, were in anything but the mood for taking another trimming.

The first half showed the Dakota team battering the lighter Huron line for steady gains, but for only one touchdown and point after touchdown. An eleven with a new spirit came on to the field the second half and shortly the score was knotted at seven all. But following an intercepted pass the Jack Rabbits again regained the lead to win by a score of 15-7. Piotrowski, Capt. Bowman, Parker, and Dirkse were the star performers—Dirkse scoring the lone Normal touchdown.

### MICHIGAN STATE NORMAL vs IOWA STATE TEACHERS

To climax the 1933 season the Hurons defeated the teachers from Iowa 19-6 in the most adverse weather and field conditions. Only a handful of loyal green and white rooters witnessed Rynie's men at their best, the best work being turned in by Parker, Hanneman, Oravec, and Welever. Bill Unger, the big Huron center, received several fractured ribs during the first period when he was pushed into Bob Arnold's foot while Arnold was punting.

The team of 1934 will miss the outstanding services of Captain Bowman, Roy Ostlund, John Oravec, John Benedict, and Dean Rockwell who will be graduated.



THE NINETEEN THIRTY FOUR AURORA



*Captain*, Ben Bayer  
Forward  
Detroit  
Senior

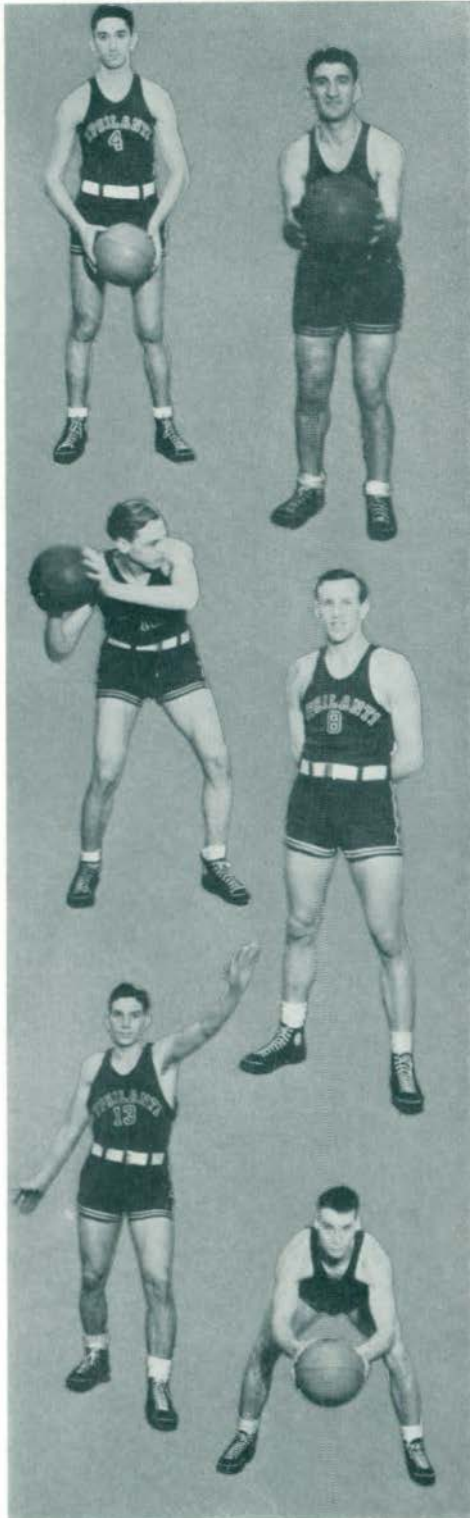

Ted Goode  
Forward  
Detroit  
Junior

*Captain Elect*, Haidt  
Center  
Manistee  
Junior

James Dirkse  
Guard  
Grand Haven  
Junior

Harold Ory  
Forward  
Jackson  
Junior

Chuck Hanneman  
Forward  
Grosse Pointe  
Sophomore

THE NINETEEN THIRTY FOUR AURORA



George Moroz  
Guard  
Hamtramck  
Sophomore

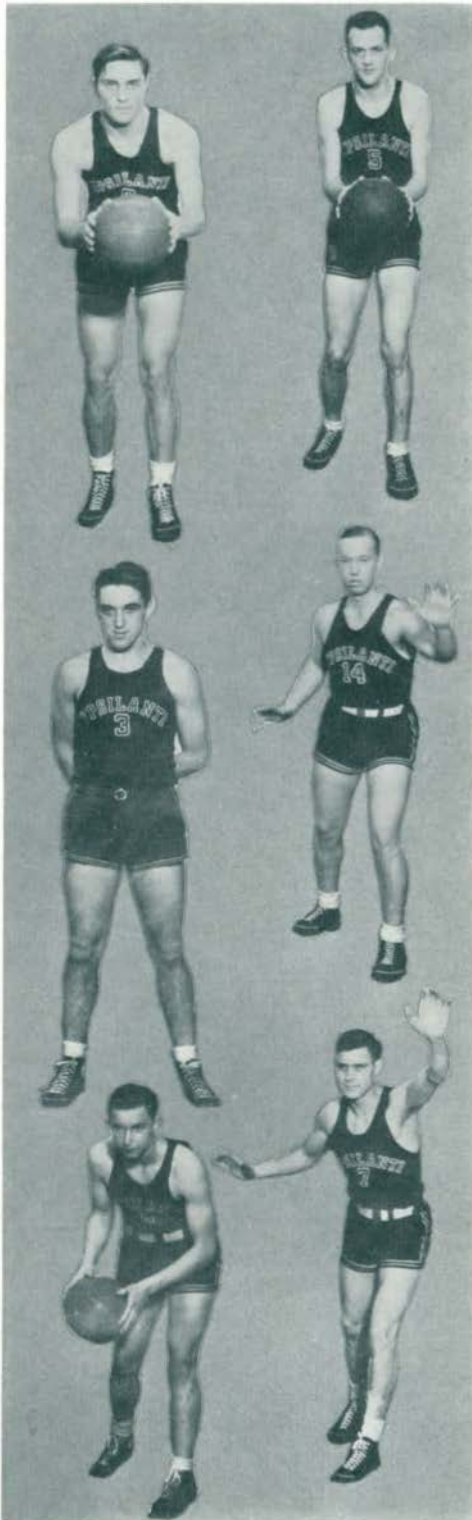

Clarence Rukamp  
Forward

Roy Ostlund  
Guard  
Traverse City  
Senior

Arne Luttinen  
Center  
South Range  
Sophomore

Edward Bernard  
Guard  
Benton Harbor  
Sophomore

Henry Maska  
Guard  
Toledo, Ohio  
Senior

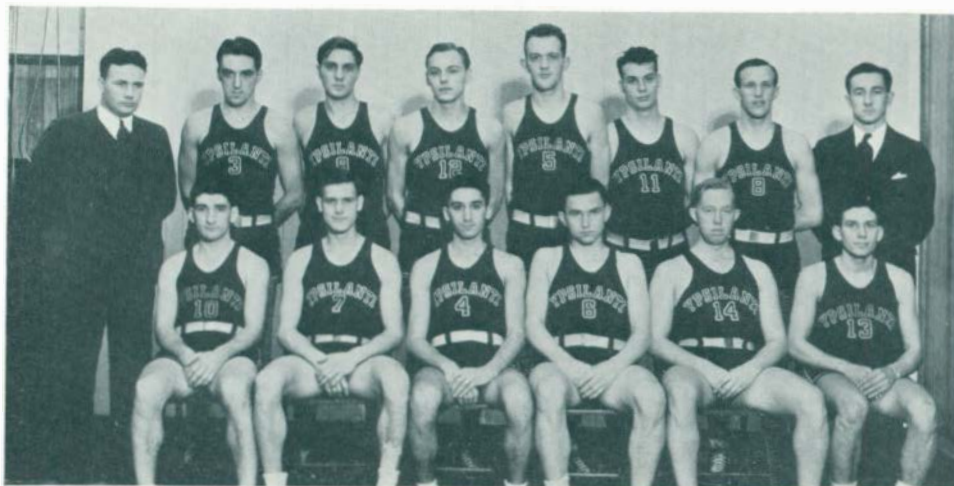

Top Row—COACH OCKERMAN, ROY OSTLUND, GEORGE MOROZ, CAPTAIN ELECT, HAIDT, CLARENCE RUKAMP, CHUCK HANNEMAN, JAMES DIRSKE, MANAGER HOBBS.  
Bottom Row—TED GOODE, HENRY MASKA, CAPTAIN BENNY BAYER, EDWARD BERNARD, ARNE LUTINEN, HAROLD ORY.

## VARSITY BASKETBALL SQUAD

### 1933-34 BASKETBALL SEASON

Michigan State Normal	21	Olivet	23
Michigan State Normal	27	St. Mary's	21
Michigan State Normal	23	Ferris	19
Michigan State Normal	30	Hope	31
Michigan State Normal	11	University of Michigan	29
Michigan State Normal	35	Central State	22
Michigan State Normal	31	Northern State	28
Michigan State Normal	34	Michigan B	24
Michigan State Normal	27	Michigan State	34
Michigan State Normal	14	St. Viators	19
Michigan State Normal	31	Armour Tech	35
Michigan State Normal	36	Ferris	23
Michigan State Normal	32	Armour Tech	23
Michigan State Normal	32	Olivet	23
Michigan State Normal	30	Central State	19
Michigan State Normal	38	Hillsdale	30
Michigan State Normal	26	Northern State	20
Michigan State Normal	26	St. Mary's	18
Michigan State Normal	504	Opponents	441

### INDIVIDUAL SCORING

Hanneman	125
Dirkse	105
Goode	103
Haidt	68
Ostlund	33
Maska	24
Rukamp	17
Moroz	10
Bayer	8
Ory	4
Hanes	4
Bernard	3

## BASKETBALL SEASON

Coach Harry Ockerman started his 1933-34 court season with only one regular from the previous year, Captain Ben Bayer who had hardly started the season when a leg injury caused him to remain out of the rest of the games. From a practically "green" group of hopefuls, Ockerman molded a successful winning squad of basketeers who completed the season with twelve wins from eighteen attempts.

After three weeks practice the Huron cagers journeyed to Olivet to play the season opener. Coach Ockerman was unable, however, to get his team to function smoothly and they dropped the game to the Crimson team after leading at the half mark.

The next game on the home floor with St. Mary's was more encouraging, the Huron cagemen coming out on the long end of a 27-21 score. After journeying to Ferris, Ockerman's cagers were successful again but to Hope College they lost a heart breaker, being downed by the strong M.I.A.A. outfit 31-30.

Perhaps the poorest showing of the year came at Ann Arbor when the green and white cagers lost a humiliating game to the University team 29-11. Only Haidt and Hanneman were able to find the hoop for field goals. To redeem themselves the Hurons handed the Bearcats from Central State a trouncing and turned back Northern State on a northern trip.

At Lansing where they met a strong Michigan State team the Huron cagers displayed the best basketball of the season thus far, but were finally nosed out in an over time period to take the short end of a 34-27 score. Coming out from behind a six point lead Ockerman's men showed what they could do under fire, but in the over time period the completely exhausted Hurons fell prey to a State attack. Considering the strange floor, and the strength of the state team that had beat Michigan earlier in the season, the green and white cagers made as fine a showing as has any Huron team in many years.

A trip to Chicago lowered the Michigan Normal cagers' record when they were defeated by St. Viator and Armour Tech. Ted Goode, one of Ockerman's best scorers was unable to make the trip.

Ferris and Armour Tech both offered thrillers for the local fans. The Huron basketeers won both games making two victories over Ferris and a revenge for the earlier defeat by Armour Tech. In the game with Armour the Normal cagers came from behind in the last six minutes, scoring 22 points and winning 32-23.

To finish the season in a spectacular way the Hurons succeeded in conquering Olivet, Central State, Hillsdale, Northern State, and St. Mary's of Orchard Lake.

By graduation Coach Harry Ockerman will lose but three men—Captain Benny Bayer, one of the cleverest, fastest, and smoothest cagers ever to play under green and white colors, Roy Ostlund, a consistently good player for the past three years, and Henry Maska, a valuable reserve.

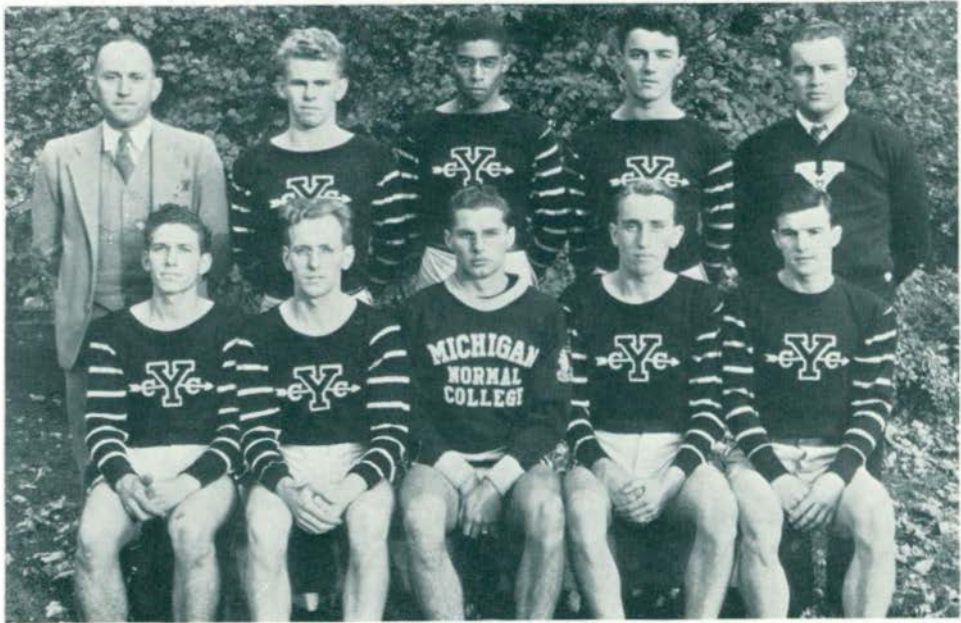

*Top Row*—COACH OLDS, ADAMS, BROCKMAN, ZENOWITZ, BECKMAN (Manager).  
*Bottom Row*—ORY, DUNN, CAPTAIN KAHLER, BELLMAN, JOHNS.

## VARSITY CROSS COUNTRY TEAM

### DUAL MEETS

Michigan State Normal	15	Adrian College	45
Michigan State Normal	16	Kalamazoo College	40
Michigan State Normal	35	University of Detroit	20
Michigan State Normal	15	Detroit Tech	45
Michigan State Normal 3 wins. Opponents 1			

### INTER-CLASS MEET

Seniors	22	Sophomores	—
Juniors	23	Freshmen	10

### NATIONAL SENIOR A.A.U., (CHICAGO)

Millrose A.C. (New York)	31
Michigan State Normal	49
Boston A.A.	53

### STATE INTER-COLLEGIATES

Michigan State	17
Michigan State Normal	54
Western State Normal	57
Detroit Tech	105

### CENTRAL INTER-COLLEGIATES

Michigan State	15
Michigan State Normal	67
Western State Normal	74
Notre Dame	90
Ball Teachers' College	105



## CROSS COUNTRY SEASON

When Coach Lloyd Olds issued his call for candidates for the 1933 varsity harriers, he found that Bill Zepp, the Quinn brothers, and two or three other of his best men, according to past records, were missing. The men had obtained jobs during the summer pulling two wheel carts at the World's Fair and did not finish in time to enter school for the fall term. However, Coach Olds was not left without any material upon which he could place some hope since Captain Karl Kahler, Bob Dunn, and Chick Bellman all had ample experience in the hill-and-dale sport. Shortly after issuing his call for other possible cross-country men, the Huron helmsman soon had a likely squad doing daily turns about the course.

In a dual meet with Adrian College the Huron harriers had little competition and ran off with a perfect score of 15-45. Captain Kahler, running a fine race, finished the four miles in 22 minutes and 26 seconds. He was followed over the finish line by Brockman, Dunn, Ory, Bellman, and Mason.

Kalamazoo College was similarly defeated in a dual match by a score of 16-40. Kahler again showed his ability by finishing 300 yards ahead of the nearest competitor. He was followed by Dunn, Bellman, Ory, and Brockman, Brockman finishing behind the first Kalamazoo runner.

In the interclass meet the freshmen ran off with the honors but Kahler distinguished himself by adding another record to his long list when he covered the two miles in 10 minutes 14 3-5 seconds.

To represent Michigan State Normal in the National A.A.U. at Chicago, Coach Olds chose Kahler, Dunn, Bellman, Rosenkrantz, and Werbin, the two latter harriers being members of the freshman squad. Bill Zepp, who was working at Chicago, also ran under the Huron colors. When Bellman was forced out of the race with a bad knee, the Huron's hope for the championship fell and they were forced to take second place with Zepp finishing third, Kahler fifth, Rosenkrantz seventh, Werbin ninth, and Dunn twenty-fifth. Although Millrose A.C. won the meet, the green and white harriers had a better record for the first four men than the winning team. Other clubs participating were Butler University, New York A.A., University of Indiana, University of Wisconsin, Lincoln Park, Illinois Normal, South Park, and Ogden Park.

After a nine years' reign as state intercollegiate champions the Michigan Normal harriers relinquished their crown to a strong Michigan State team at the annual State Inter-collegiate meet at Lansing. Tom Otley, star runner for State, was first to finish with the good time of 22 minutes 28 seconds; Kahler finished fourth. The course was buried in eight inches of snow making the times turned in excellent for those conditions.

In a dual meet with the University of Michigan, on the local course, the Ann Arbor men succeeded in handing Coach Olds' men their third defeat in eight years in dual meets. Kahler again finished first with the good time on a soggy course of 22:34.5.

Detroit Tech furnished little opposition for the Huron distance travelers and the local boys succeeded in turning in another perfect score in the dual meet.

The following week the green and white boys were again forced to take a second place when Michigan State won the Central Inter-collegiate meet. Western State, Notre Dame, and Ball Teachers' College placed in the respective order.

In general the 1933 cross-country squad did not have the balance of previous years, but much must be said for the record that was turned in considering the handicaps and lack of experience with which the small group of Huron runners started. Every man on the team gave his best in making the year successful, and it was hard, determined work that made the season what it was.

Captain Karl Kahler, star runner for the Hurons and nationally known as one of the best all around runners, will be graduated in June.



*Top Row*—MROCH, BENEDICT, INGRAM (MANAGER), BROCKMAN, BAKER.  
*Second Row*—COACH OLDS, BILTO, MCCORRY, GAVRILAVICZ, FBERHARD, WELEVER, ALLMAN, (TRAINER).  
*Bottom Row*—ROCKWELL, GLICKERT, ZEPP, HERSHEY, KAHLER, LOWRY, RUTKOWSKI, WALTON.

## VARSITY TRACK

*Indoor*

### MICHIGAN A.A.U.

Lowry, Michigan State Normal First in polevault  
 1 mile relay team Second place

#### *Dual Meet*

Michigan State Normal 65 Butler University ..... 30

#### *State Intercollegiate Relays*

One mile relay team, Michigan Normal First Place  
 Lowry First Place, pcle vault  
 Hershey First Place, 440 yard dash

#### *Triangular Meet*

University of Michigan ..... 60  
 Michigan State College ..... 30  
 Michigan State Normal ..... 28½

#### *Central Intercollegiate*

Michigan State College First Place  
 Michigan State Normal Fifth Place  
 Other teams participating, Pitt, Butler, Notre Dame.

#### *Armour Tech Relays*

Michigan State Normal tied for first place with Northwestern

#### *Butler Relays*

Michigan State Normal Fifth Place

#### *Cincinnati Meet*

Ohio ..... 31  
 Indiana ..... 24¾  
 Michigan State Normal ..... 22

#### *Triangular Meet*

Michigan State Normal ..... 84½  
 Hillsdale ..... 38  
 Adrian ..... 7½

#### *Dual Meet*

Michigan State Normal ..... 72½  
 Miami ..... 58½



## VARSITY TRACK

### *Indoor*

With one of the smallest track squads in years, Coach Lloyd Olds was presented with the problem of rounding out a winning team to uphold former track records of green and white teams. Many of the members of the squad were compelled to double up in events because of the few candidates and on several occasions only a mere handful of Huron tracksters were taken to compete in events. In many cases this prevented the possibility of a large team score, but in every case these few thinclads scored heavily.

The first real competition for Coach Old's men came at the A.A.U. Relays at Ann Arbor. The Huron team showed little of its former team balance, Lowry turning in the only first place when he out-vaulted Hunn of Michigan. In a matched relay between Michigan State, Western State Normal, and Michigan Normal, the green and white thinclads captured a second place after a thrilling race with Western State Teachers.

In a dual meet with Butler, the Hurons had little difficulty in emerging victorious; but at the next meet at Lansing in the State Intercollegiate Relays, the competition was much greater, and Old's tracksters were unable to take high score. However, the one mile relay team revenged themselves on the strong State quartet for an earlier defeat at Ann Arbor and set a new track record of 3:41.5 minutes. Ray Lowry, star Huron vaulter, and Captain Hershey in the 440 yard dash also gained first honors in their events. Other point winners were; Rutkowski, second in pole vault, Glickert, third in the high jump, in addition to fourth in the high hurdles, and Rockwell third in the shot put.

In a triangular meet with the University of Michigan and Michigan State, Coach Old's men made a good showing although out-pointed by the two other teams. Lowry again took first in the polevault with a record leap of 13ft. 8¼ in. The mile relay team captured in that event with the unusual time of 3:25.4. Rockwell, in putting the shot 44 ft. 9½ in., took a first place and Captain Hershey tied for first place in his specialty, the 440 yd. dash.

At the Central Intercollegiate at South Bend, the Hurons lost the title gained a year ago and were only able to take fifth place. Lowry was the only Huron performer to come up to expectations.

The Armour Tech relays at Chicago found the Michigan Normal thinclads again functioning in first class style, and they were able to capture a tie for first class style, and they were able to capture a tie for first with Northwestern. The mile relay team composed of Walton, Baker, Hershey, and Kahler captured two firsts, one in the one mile relay in the record time of 3:25.9, and the other in the medley relay in the good time 3:36.4. Lowry with a leap of 13 feet, 4 inches took first in the polevault.

After being rather unsuccessful at the Butler relays, the Hurons again staged a comeback to place third at Cincinnati against such teams as Ohio State and Indiana. The Huron team was composed of only five men who succeeded in gaining a score which fell little short of the winning team. Rockwell took first in the shot put with a record heave of 45 ft. 6 inches.

Coach Lloyd Olds will be minus the services of several of the most capable trackmen in the history of the school next year when the call for candidates is issued. Among them will be Karl Kahler who has perhaps won more medals and scored more points during his track experience than any man wearing green and white colors in recent years. Another big loss which will be hard felt is Dean Rockwell, who has developed into a winner in the shot put. Ray Lowry, the first Huron vaulter to consistently leap higher than 13 feet, will also be lost. Lowry is nationally known for his records in that event. In the graduation of Captain Merrill Hershey, Coach Olds will lose one of the fastest 440 yd. men in this state and in many others. Hershey has been a spectacular runner in champion Huron mile relay teams for the last two years.



THE NINETEEN THIRTY FOUR AURORA



*Upper left*—Huron champion mile relay team.

*Lower left*—Karl Kahler, great half miler.

*Upper right*—Fred Glickert, star high jumper.

*Lower right*—Bill Zepp, one of the country's best distance men.

THE NINETEEN THIRTY FOUR AURORA



HAL BAKER, 440 AND 880.

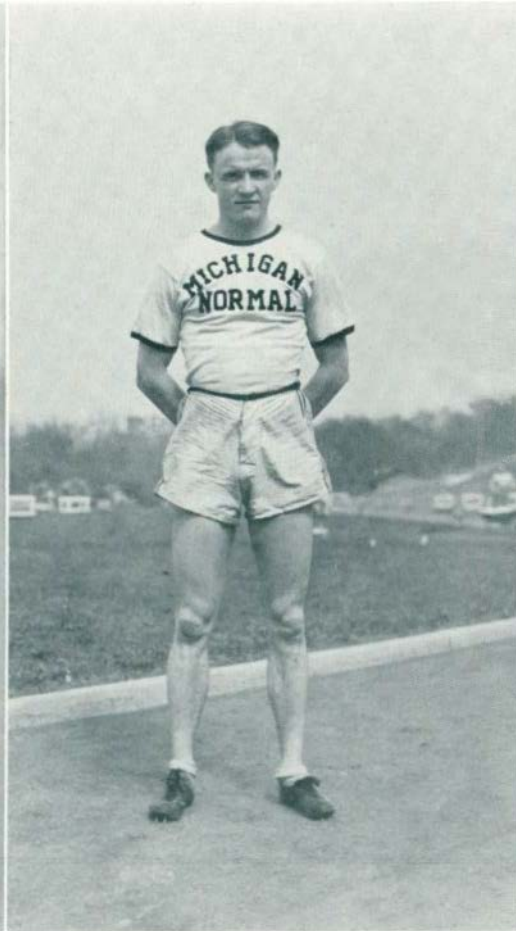

CAPT. MERRILL HERSHEY, 440 FLASH.



RAY LOWRY, THE MIDDLEWEST'S BEST POLEVAULTER.

  
 THE NINETEEN THIRTY FOUR AURORA



*Top Row*—OCKERMAN (COACH), WEAVER, ROCK, DILTS, WILSON, WALTON, PERRY (ASS'T MANAGER),  
 RASBURY, KURTZ, OSTLUND, LEBLOND, STELLWAGEN, DAVIES (ASS'T. MANAGER).  
*Bottom Row*—DEVINE, PARKER, DIRKSE, QUINLAN, PACKARD, WENDT, JOHNSON, MOROZ, WORZNIAK,  
 MASKA, Not in picture—HAYWARD (MANAGER).

### 1934 BASEBALL RECORD

Michigan State Normal . . . . . 2	Michigan State . . . . . 5
Michigan State Normal . . . . . 5	Hillsdale College . . . . . 4
Michigan State Normal . . . . . 12	Armour Tech . . . . . 9
Michigan State Normal . . . . . 8	Hillsdale College . . . . . 4
Michigan State Normal . . . . . 2	University of Michigan . . . . . 3

## 1934 BASEBALL SEASON

Losing practically all of the 1933 baseball squad, Coach Harry Ockerman worked desperately to whip together a Huron squad which might go through a stiff schedule in a winning fashion. The first two weeks of practice found the green and white pastimers with two or three candidates for each position. The pitching staff, however, seemed to narrow down to Johnny Johnson and Ernie Dilts as "southpaws" and Tim Quinlan, Jim Dirkse and a few others as right handers. Behind the plate Bob Packard, about the only veteran, appeared to be the main stay.

The first test for the Huron's came at Lansin against a strong State nine that had won a pair of games already in the season. Ockerman's pastimers, playing their first game of the year, made frequent errors which undoubtedly caused their defeat, but they were only defeated after a game battle in which the green and white batters located State twirlers for nine safeties, as compared to State's seven. Quinlan started on the mound but was relieved by Johnson after three innings. Worzniak led the hitting with three safeties.

Returning to the home diamond for a game with Hillsdale the following Saturday, the Huron pastimers were more successful and downed the strong Dales 5 to 4 in one of the most spectacular games witnessed on the home diamond. Johnny Johnson, Huron sophomore twirler, who relieved Dirkse after the third inning with the score 2 to 0 in the Dales favor, was the hero of the day when he clouted out a circuit drive in the ninth to break the 4-4 tie. In the previous inning Moroz, batting for Maska, started a Huron rally which tied the score, when he placed one over the fence with a man on base.

The next games were played on foreign diamonds when Coach Ockerman took his men to Chicago to meet the Armour Tech nine, and on the return trip the Hurons engaged Hillsdale for a return game. At Chicago the Normal pastimers won a rather loose game by the score of 12 to 9. Quinlan pitched the entire game.

Returning to Hillsdale, the Hurons continued their winning streak to make it two in a row over the Dales. However, it was only after a late rally that Ockerman's men gained the lead. Wendt, sophomore on the Huron squad, secured a long drive which netted him four bases. Johnson stayed on the mound for the nine innings.

At Ann Arbor against the University of Michigan nine, Ockerman's proteges were unable to continue their winning streak and dropped a close game, 3 to 2. The Hurons scored two runs in the fourth, when Bob Packard, Huron catcher, made a circuit drive with Wendt on base. The Ann Arbor boys let this lead last but one inning, after which the score was tied. In Michigan's half of the ninth inning a triple and then a wild pitch by Johnson cost the Hurons the game.

THE NINETEEN THIRTY FOUR AURORA



Louis DeVine  
2nd base  
Dexter  
Sophomore



John Johnson  
Pitcher  
Ypsilanti  
Sophomore

Donald Rock  
Outfielder  
Detroit  
Junior

John LeBlond  
Pitcher  
Detroit  
Sophomore

Homer Parker  
Outfielder  
Flint  
Sophomore

Henry Maska  
Outfielder  
Toledo  
Senior

Robert Packard  
Catcher  
Toledo  
Senior

THE NINETEEN THIRTY FOUR AURORA

James Dirkse  
Pitcher  
Grand Haven  
Junior

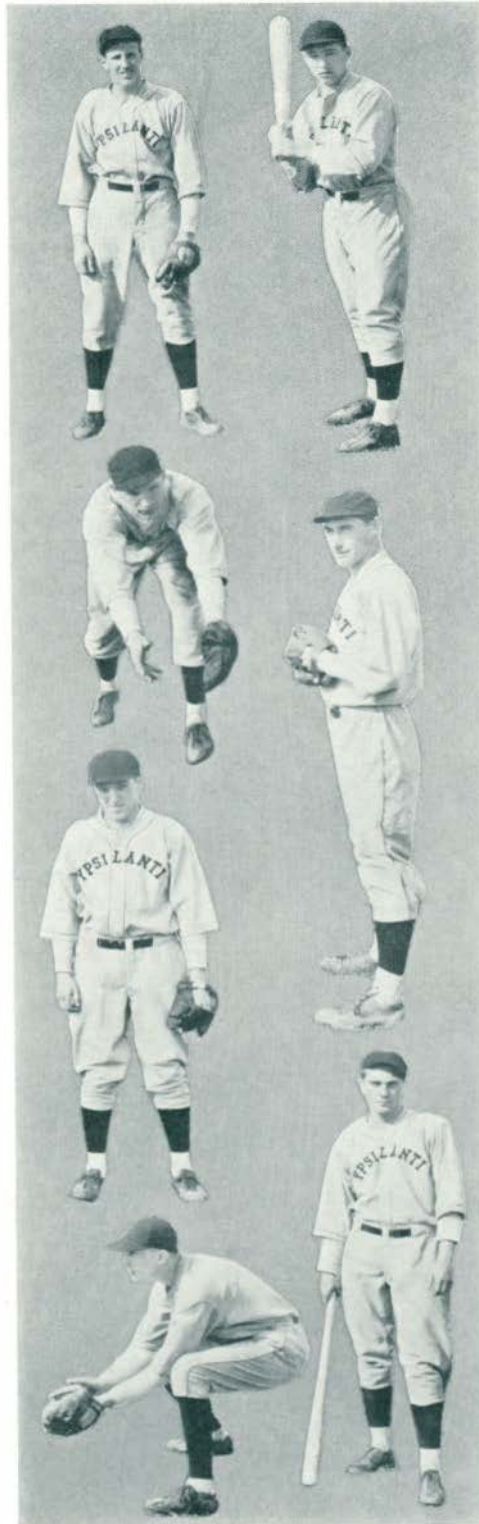

George Wendt  
3rd base  
Toledo  
Sophomore

John Worzniak  
1st base  
Hamtramck  
Senior

Thomas Quinlan  
Pitcher  
Springfield, Massachu-  
setts  
Senior

Roy Ostlund  
Short Stop  
Traverse City  
Senior

James Rasbury  
Short Stop  
Fordson  
Sophomore

George Moroz  
Pitcher  
Hamtramck  
Sophomore

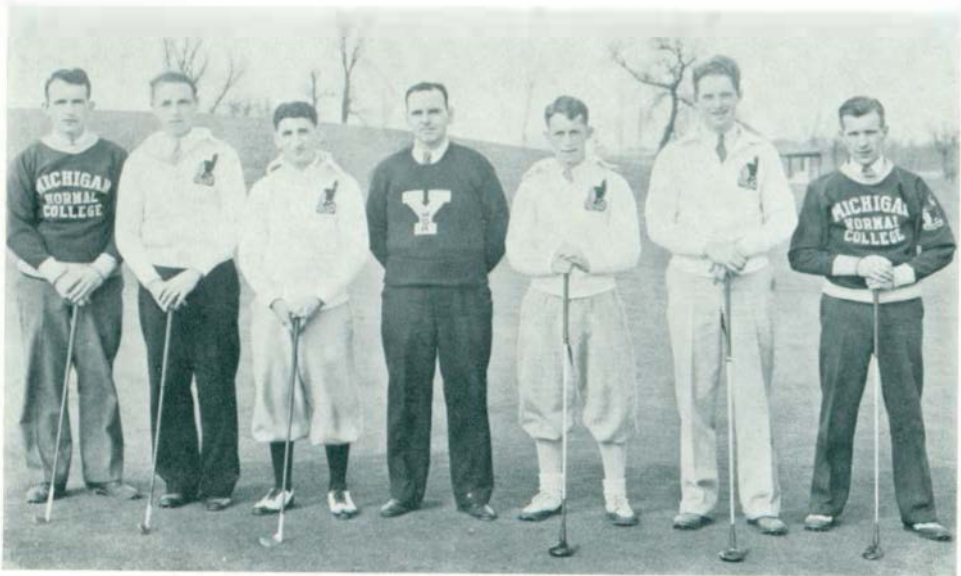

CHLOPAN, CHANDLER, GOODE, ILLI (MANAGER), CLOSE, DUNLAP, WILCOX

## GOLF

With a team composed of three veterans—Captain Jake Close, Ward Dunlap, and Ted Goode—and a rookie, John Chandler, the Michigan State Normal College is represented on the links by the best team in the history of the school. It is a team which has balance and consistency.

The season was opened on April 25th with a decisive 17-1 victory over Adrian College. Detroit Institute of Technology invaded Ypsilanti April 28, only to be defeated 16½-11½. The following Sunday the Normal linksmen traveled to Westchester and defeated a picked team of players 9½-8½. On Wednesday, May 2, Wayne University came to Ypsilanti with a group of golfers who were far above the average. It was a bad afternoon for the Ypsi team, and they were defeated 15½-2½. On May 4th the Normal team was scheduled to play the strong Dayton University team, which did not show up at the links; thus, Normal won by default. A successful season seems to be in the making, with four out of five matches won, and the prospects for the rest exceedingly good.

The prospects for next year are bright, since three of this year's men return. The only one to be lost is Captain Jake Close, veteran of three years. Wilbur Wilcox, substitute on this year's squad will also return next year. In addition there is a wealth of material in this year's freshman class, so it seems inevitable that Normal will again be represented by a good team.

### SCHEDULE

Michigan State Normal	17	Adrian College	1
Michigan State Normal	16½	Detroit Institute of Technology	11½
Michigan State Normal	9½	Westchester Country Club	8½
Michigan State Normal	2½	Wayne University	15½
Michigan State Normal	45½	Opponents	26½
May 9		Toledo University	here
May 11		Adrian College	there
May 19		Detroit Tech	there
May 26		Wayne University	there
May 29		Michigan State	here
June 2		Michigan State	there
June 8		Toledo University	there

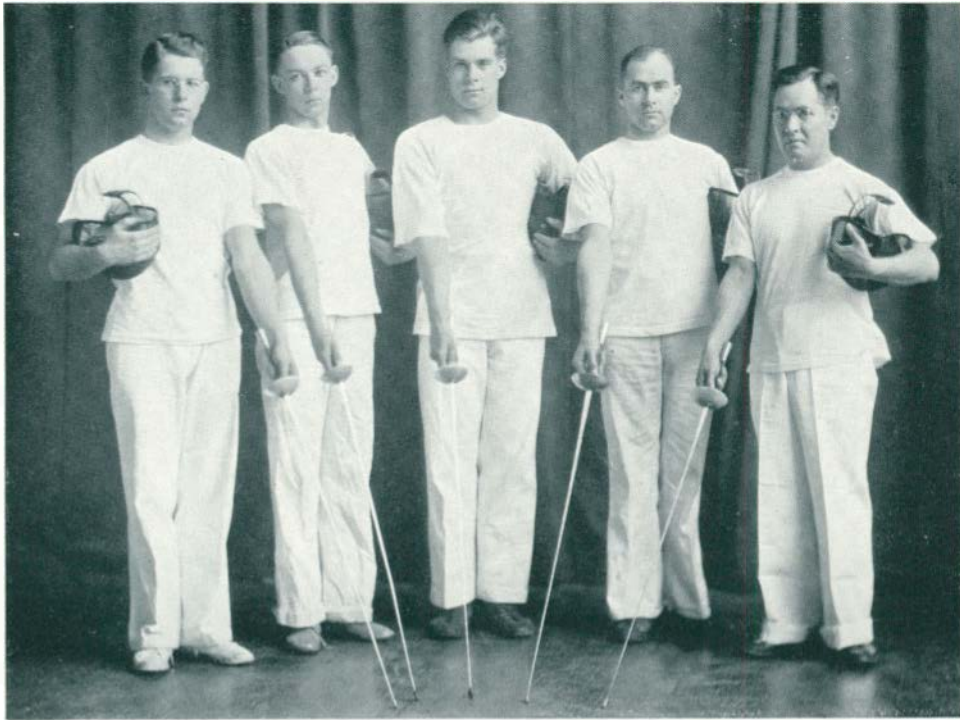

KENNEDY MURPHY ELDER LETTS ZAPATA

## FENCING

A sport for even the kingliest of kings and a science worthy of the closest study is fencing, and many years of popularity have firmly embedded it in the hearts of thousands of people. The noble art of attack and defense with the foil is one of the oldest diversions having wide later-day vogue. The fact that it has held its own with the multitudinous pastimes of the present period speaks volumes in testimony for the fascinations of the play and clash of steel.

Sponsored by the Men's Intramural department, fencing was introduced at Michigan State Normal College for the first time this year. The team was coached by James Letts, a student, who had previous fencing experience at the University of California. Under his able leadership, Yates Kennedy, James Murphy, Robert Elder, and Edward Zapata developed into proficient handlers of the foil, these four with their coach forming the team.

Several contests were arranged for the team, but owing to schedule difficulties only one of these took place. In this contest the Ypsi fencers met an experienced Lawrence Tech team of Detroit and lost on points only after a close battle. Scoring 90 points against Lawrence Tech's 82, the Ypsi foil men seemed headed for victory but finally lost on bouts with a score of 12-13.

With the growing interest in this new sport, fencing promises to take its place with the other athletic activities in which Huron teams excel.



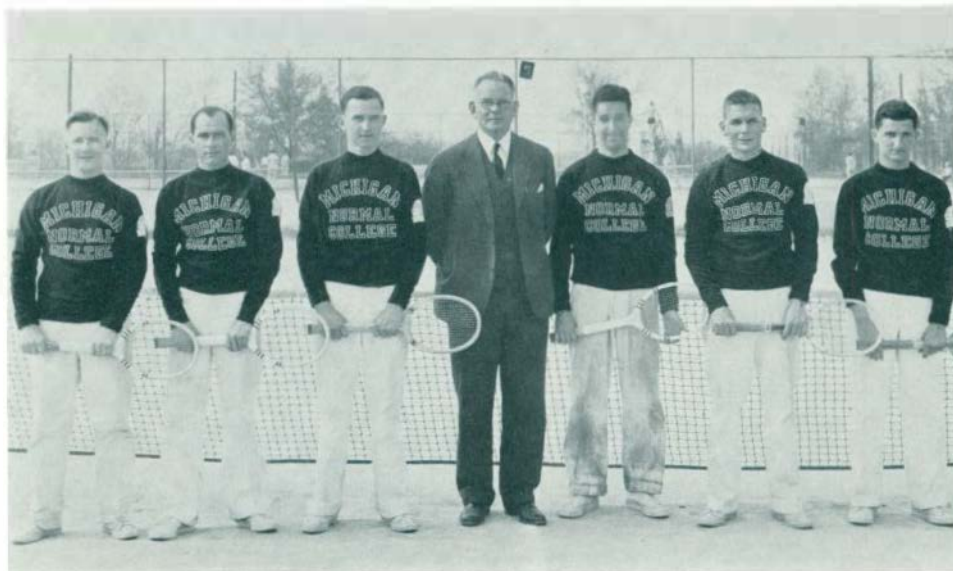

CAPT. WARD LETTS BERNARD COACH SAMPSON STRATE ARNOLD SARGENTI

## TENNIS TEAM

Cold weather and wet courts prevented Coach Samson's netters from getting an early start so that the opening match with a strong U. of M. team found the Hurons without practice. The opening match on the home courts showed a new performing Huron net team, and they had little difficulty in turning back the University of Detroit, 7 to 2.

Coach Samson's first five netters were Tony Sargenti, Bob Arnold, Captain Wally Ward, Herman Strate and James Letts, and with that team he journeyed to Kalamazoo to win from Kalamazoo College, 5 to 2. Building his team around the veteran nucleus consisting of Ward, Arnold, and Strate, Coach Samson developed a capable team to finish the season.

### REMAINING SCHEDULE

May 10	Michigan State at Lansing
May 15	University of Detroit at Detroit
May 18	Wayne University at Detroit
May 23	University of Michigan
May 25	Wayne University
May 31, June 1, 2	State Intercollegiate



HAWK

THOMPSON

KOSKI

LATIN

ROCK

## GYM TEAM

The 1934 Gym Team's season marked another milestone of successful gymnastic exhibitions. With three veterans, "Koski and his ladder act," "Hawk of the tricky knee," "Saunders with his false wigs", Coach Walter Adrion, and two new members, Zedric Thomson and Don Rock, the team continued its record of performances at numerous circuses throughout the state, namely: College Circus; Viking Circus at Jackson; Saginaw Circus; Jackson East Intermediate, Wyandotte High School, Ecorse Kiwanis Club, Hazel Park High, and Royal Oak circuses. In addition there were several individual exhibitions.

At Fremont, Ohio, the team performed creditably for one and one quarter hours before thirteen hundred students. Ken, "he of the tricky knee", demonstrated his versatility by performing excellently on both pieces of apparatus and ending with a brilliant exhibition of fast tumbling.

At the end of February Coach Adrion left to accept another position, so the team carried on to the end of the season by themselves. Then the spring term rolled around and Saunders failed to return to school, so with several engagements still to be filled it was necessary to find a new man. The young man to be chosen was A. J. Latin, who enrolled spring term. He is a very promising prospect and will be a valuable asset to the team next year.

By the end of the season the team had traveled more than fifteen hundred miles.

FRESHMAN TRACK TEAM



Top Row—COACH ALLMAN, DRAJILA, SABBATH, POTTERS, MATHEWS, HAWTHORNE, WOESTER, EX-WORTHY, HUGHES (MANAGER) SUMMERHILL.  
Bottom Row—BLUNT, TYRE, ROSENKRANTZ, McDougall, SKUBAN, WERBIN, SCHULTZ, HALL.

FRESHMAN BASKETBALL TEAM

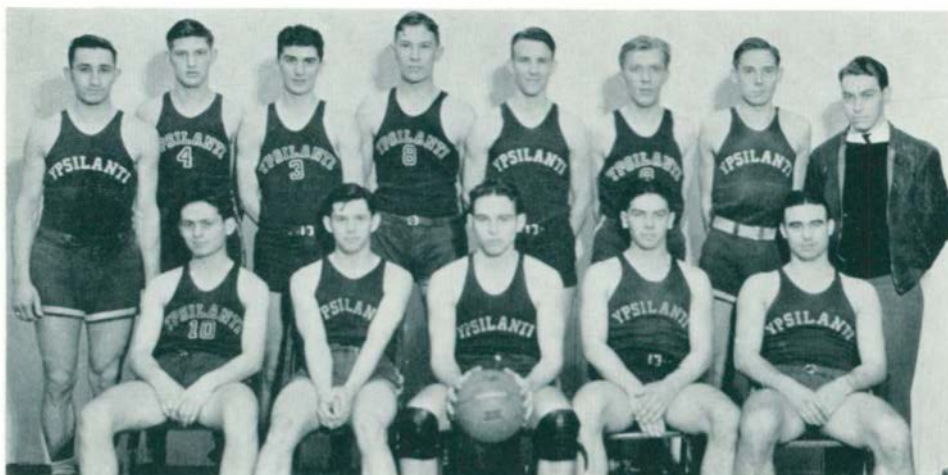

Top Row—ENOT, GILBERT, BARTOTTI, BENEDICT, RASBURY, BLACKBURN, PLACE, POWERS (MANAGER).  
Bottom Row—NOVITZ, GOOD, WENDT, WILSON, ROCHE.



*Top Row*—JACK JOHNS, ASSISTANT COACH; HOOPFER, MANAGER; HALL, FRYE, MAY, THOMPSON, ROSENKRANTZ.  
*Bottom Row*—MORRIN, MORTON, WERBIN, SCHULTZ, DRAJILA.

## FRESHMAN CROSS COUNTRY

Michigan State Normal Frosh	25	Ferndale High	30
Michigan State Normal Frosh	20	Flint Central	35
Michigan State Normal Frosh	14	Wayne High	36

### INTER-CLASS

Frosh 10	Seniors 22	Juniors 23
----------	------------	------------

The freshman harrier team of the 1933 season was one of the best in years due to the exceptionally experienced group of aspirants who were available to Coach Olds and assistant coaches Jack Johns and Roger Arnett. The team consisted of such men as Harry Werbin, formerly the national champion of the Millrose A.C. hill and dale team; Abe Rosenkrantz, a team mate of Werbin; Drajila from Detroit Eastern and holder of Detroit City cross-country title; Schultz of Detroit; Hall of Richmond, Ontario; and May of Erie, Pennsylvania, who remained in school only a short time.

Although the schedule was short the record shows a very successful season and another year will see many of the Frosh runners in varsity competition.

## FRESHMAN ATHLETIC SUMMARY

### FRESHMAN FOOTBALL

The freshman gridders of 1933 were privileged in having Dr. McCulloch, head of the physical education department, as their guiding hand. "Doc" has not coached for many years but resumed his former duties this fall. He was assisted by Joe Bloom.

A strong freshman team from Michigan State was the first to test Coach McCulloch's proteges. The Huron gridders, being much too light for the heavy State team, lost, 25 to 0.

In the second game with the Titan freshman from the University of Detroit, the Huron freshmen put up a much better fight but were defeated, 13 to 0. The Titan team out-weighted Coach McCulloch's aggregation twenty pounds per man. The Hurons were also greatly outnumbered. Although it did not win any games, the freshman team was valuable in locating material for next year's varsity football squad.

### FRESHMAN BASKETBALL

Not having a definite schedule, the freshman basketball team found it difficult to secure the desired competition in many cases. Most of the games were with local teams, including the Roosevelt and Lincoln High Schools. A Tool Shop eleven from Detroit and the Dearborn Kiwanis furnished the opposition from outside districts. Of the total twelve games played, the Huron freshman won eight, thus making a successful season.

### FRESHMAN TRACK

Coach Del Allman was very fortunate in having material turn out for freshman track squad, and with this material he produced a very successful group of thinclads.

To represent the Huron frosh at the State Intercollegiate relays, Coach Allman took only his two mile relay team composed of Stan Schultz, Abe Rosenkrantz, Harry Werbin, and Bowman Hall. They had little difficulty in winning their event.

A dual meet with Ann Arbor High School proved very successful and the Huron freshmen won  $56\frac{1}{2}$  to  $28\frac{1}{2}$ . The yearlings won seven of the eleven events.

The freshman thinclads finished their indoor schedule by defeating Detroit Y. M. C. A. 46 to 13. Hawthorne was high point man for the squad.

With such men as Werbin, Schultz, Hawthorne, Rosenkrantz, Hall, Skuban, Frye, Hoopfer, and others, the freshmen outdoor season should be very successful, although a tough schedule awaits them.

### FRESHMAN BASEBALL

Freshman baseball practice was slow in getting underway but Coach Rynearson hopes to have a team which will compare with those of former years.



HALL                      ALEXANDER                      JOHNS                      RABOVSKY                      DILTS

## INTRAMURAL ATHLETICS

Intramural athletics have seen another successful year under the director, L. W. Olds, who established the department as a branch of physical education in the college year 1921-22. It has grown from a small organization of fifty men participating in six sports until now it comprises four hundred men, in twenty-six branches of athletics. In order to facilitate activity, the intramural department functions in four major leagues: All-Campus, Interhouse, Class, and Fraternity.

In accord with a policy adopted last year, the twenty-five most active men in the Class League will receive the official gold intramural charm at the end of this school year.

### CLASS ATHLETICS

	Tennis	Cross Country	Speed ball	Min- Golf	Indoor Track	Swim- ming	Volley- ball	Basket- ball	Hand ball
Freshmen . . . .	2	1	2	3	2	3	2	1	3
Sophomores . . .	1	3	3	2	3	4	1	3	2
Juniors . . . . .	3	4	4	1	4	1	3	2	1
Seniors . . . . .	4	2	1	4	1	2	4	4	4

Numbers indicate positions in which each finished.

### ALL-CAMPUS ATHLETICS

FALL 1933  
*Football Punt*

First—N. McCorry

Second—G. Wendt

*Novice Cross Country Run*

First—B. Hall

Second—W. Frye

*Wrestling*

*Winner*

*Runner-Up*

- 126 lb. Class
- 135 lb. Class
- 145 lb. Class
- 155 lb. Class
- 165 lb. Class
- Light-Heavy Class
- Heavy Weight Class

- J. Johns
- A. Vartanian
- W. Bilto
- S. Najarian
- G. Mussehl
- A. Gavrilavicz
- D. Rockwell

- M. Hershey
- D. Calkins
- T. Koski
- A. Novack
- N. McCorry
- E. Beatty
- G. Eckland

WINTER 1933-34

*Shuffle Board*

First—A Vartanian and P. Diamond

*Basketball Shooting*

First—N. McCorry

Second—J. Tomshack



ST. JOHNS OSTLUND ROCKWELL McDONALD ARNOLD BENGHAUSER FORD

*Ping Pong*

First—R. Lowry

Second—H. Strate

*Boxing*

*Winner*

*Runner-Up*

- Bantamweight (118 lbs.) R. Dudley
- Featherweight (126 lbs.) M. Hershey
- Lightweight (135 lbs.) P. Hoopfer
- Welterweight (147 lbs.) S. Schultz
- Middleweight (160 lbs.) C. Wilson
- Light-Heavy (175 lbs.) A. Gavrilavicz
- Heavyweight (over 175) R. Wilson

- Lee Yen Ten
- D. Calkins
- C. Shaft
- M. Budd
- K. Wilson
- E. Mussehl
- J. Bloom

House Basketball—League of Nations, A. Kangas, Manager.

*Checkers*

Wallace—first

Capeling—second

SPRING 1934

*Golf*

Chandler—first

Welf—second

FRATERNITY ATHLETICS

<i>Fraternity</i>	<i>Tennis</i>	<i>Golf</i>	<i>Min-</i>			<i>Basket Ball</i>	<i>Swim- ming</i>	<i>Volley Ball</i>
			<i>Speed Ball</i>	<i>Hand Ball</i>	<i>Golf</i>			
Arm of Honor . . . . .	2	1	3	2	1	5	1	
Phi Sigma Epsilon . . . . .	4	0	1	3	4	3	5	
Kappa Phi Alpha . . . . .	3	2	4	4	2	2	2	
Phi Delta Pi . . . . .	1	4	2	5	3	1	3	
Sigma Mu Sigma . . . . .	0	0	0	0	0	4	0	
Zeta Chi Sigma . . . . .	5	3	4	5	1	6	4	

Number indicates position in which each finished.

The following sports were not completed in time for publication: Interhouse soft ball and horse shoe, Class soft ball and outdoor track.

CLASS STANDINGS

Freshmen 300 points

Juniors 235 points

Seniors 240 points

Sophomores 215 points

The junior class of 1932-33 won the class championship of last year with a total score of 300 points.

FRATERNITY STANDINGS

Arm of Honor 280 points

Zeta Chi Sigma 510 points

Kappa Phi Alpha 730 points

Phi Sigma Epsilon 440 points

Phi Delta Pi 715 points

Sigma Mu Sigma 80 points

Arm of Honor is the defending champion.

Even death is a vision of younger  
hands proceeding with the task at  
which He wrought.

F E A T U R E S



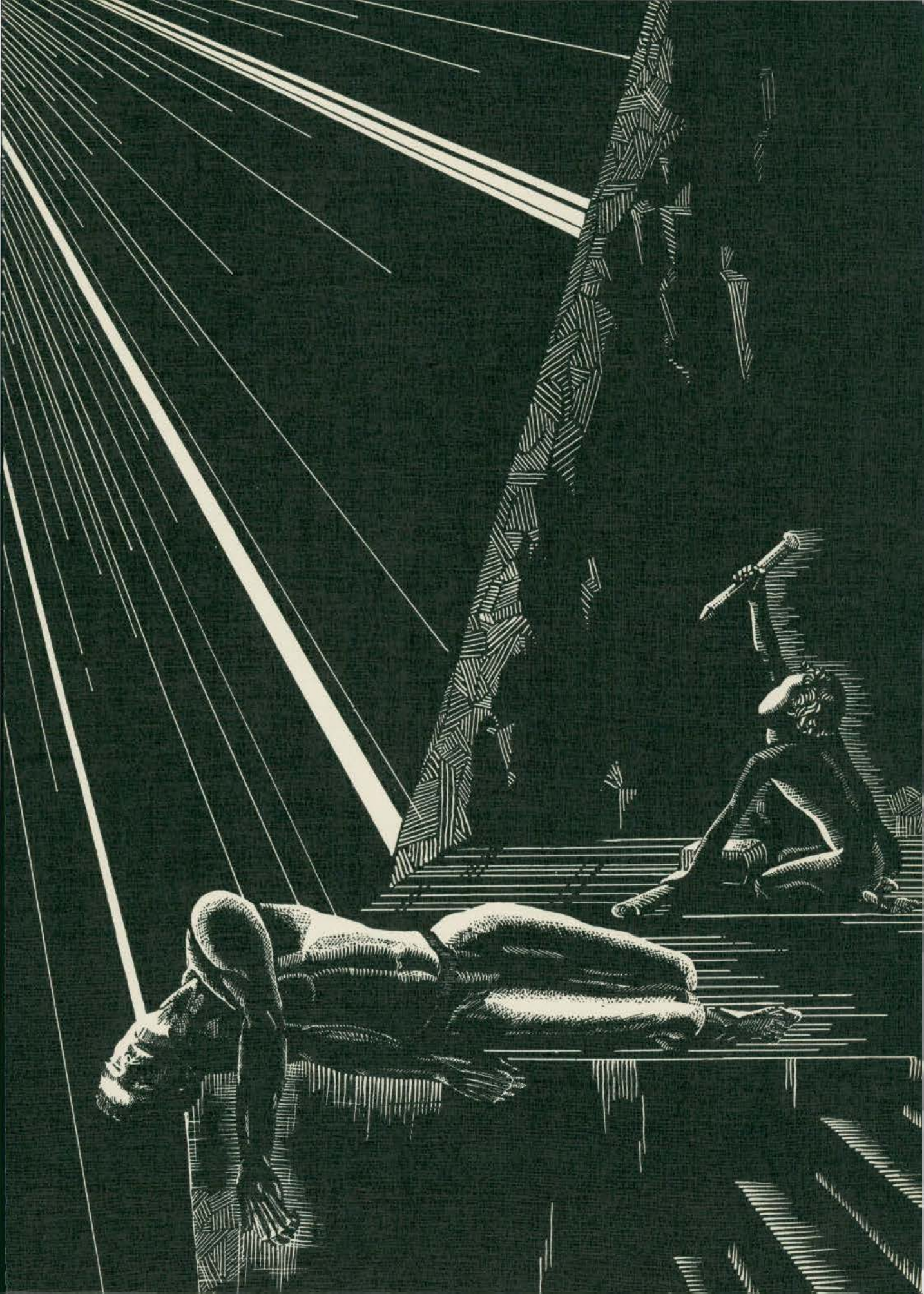



THE NINETEEN THIRTY FOUR AURORA



CAMPUS "SHOTS"

## THE FACULTY

Education of the future must add to its present accomplishment a more thorough diagnosis of every student and then modify its offerings so that each student will be given opportunities to develop along lines of his or her potential ability.

A. A. METCALF.

I hope the education of the future will help more students to think clearly.

H. L. SMITH.

I feel that the educational millenium would be "just around the corner" if we had the following: sounder scholarship from self-motivated students; more adult treatment of students by their instructors, with all the disconcerting consequences; the elimination of two-thirds of the extra-curricular organizations; and some real courses in good manners.

C. F. HARROLD.

It is the business of education to help every child to become the best asset and support of the species life that his own native capacities and the culture of his time make possible; and it is the proper business of society to afford him in adulthood the opportunity to live the values that he then exemplifies.

O. O. NORRIS.

To think deeply, to ponder reverently, to work joyfully, to love greatly, to adventure fearlessly—these are the great objectives. To seek them is to follow wisdom like a star.

E. ESTELLE DOWNING.

## SEES EDUCATION

If we would carry from the kindergarten up through the secondary school and college a growing awareness of each and every social group to which we belong, including the pattern traced by the mutual relationships of these groups, and emphasize at the same time the fact that this is a changing world, we would do much to create within the spirit of youth the social consciousness and social responsibility which the human race so greatly needs to attain.

BERTHA G. BUELL.

To prevent the world from returning to barbarism, the education of the future calls for something other than penalizing the radical and reckless students; it requires such training of wise students as will inspire them to acts of great courage.

LYDIA I. JONES.

So-called frills in the school of yesterday are the essentials of today because the working span of life has been shortened at both ends, thereby extending the period of youth and of old age, and demanding better preparation for wholesome leisure time in music, art, dramatics, etc.

H. L. TURNER.

I should like to see a change in the minds of all college students to an emphasis on learning instead of on grades and units; and I should like to see students and teachers working in co-operation to train the former for a fuller participation than hitherto in all activities of the commonwealth; to the end that society may become increasingly better.

G. D. SANDERS.

The greatly to be desired socialization of our educational system might, in part, find fulfillment by organizing the public schools into small units of pupils and teachers living together in the form of co-operative old-fashioned families, largely self-supporting in their shared activities; their experiences interpreted by experts (sages) speaking to them personally and thru books and other media.

JESSIE PHELPS.

Education must be differentiated so as to meet, to a greater degree than it has yet done, the needs of the individual child.

C. M. ELLIOTT.



## SENIORS LOOKING BACK

If "we are what the obstacles that we have met have made us", then it is the duty of education, for the benefit of posterity, to teach us to evaluate, appreciate, and utilize those obstacles.

CLAUDINE STEFFEK.

When a person realizes that he knows nothing, but has an irresistible desire to correct the *status quo*, then he is educated.

WILTON SLOCUM.

Education is the storm after the calm of ignorance.

FRANK CHAPEL.

Education is a funny thing—those who haven't it are ready to go through hell-fire and brimstone to get it; those who have it don't know what in thunder to do with it.

WILBUR C. HUBER.

Education is only a means of financial and social aggrandizement to the individual. If we could only forget honors and degrees, and concentrate on improving human relations, we would have a truer concept of real education.

WILLIAM CHLOPAN, JR.

A more co-operative spirit should exist between teacher and pupil: a spirit which will inspire the pupil to do something great—to find a task, see it through, and keep standards high.

MARY ELEANOR ANDERSON



### ‘ ‘ COUNTY FAIR ‘ ‘

In the form of a "County Fair", the annual Co-ed Prom was held at Charles McKenny Hall on Saturday evening, March 3, 1934. Directed by Katherine Brady, general chairman, the guests at the "Fair" enjoyed an evening of country-fun and frolic.

The crowd was welcomed by the Mayor; after which, a short program of home-talent was presented.

The fortune-telling booth, conducted by an intriguing gypsy, proved to be one of the most popular features. Ruth Crawford's one-minute life sketches also were much sought after by the visitors.

Dancing to the tunes of a real country band, however, was the main attraction of the evening; and led by a few ambitious girls, a peculiar dance known as the "la Rovinski" was beautifully, if energetically, done.

Prizes were given to the most clever, beautiful, depressing, and amusing, individual costumes, and to the most interesting couple. The individual prizes were won by Wilma Mayo, Gladys Varbedian, Florence Lawton, and Mary Claire Rice; and the couple prize by Jane Renton and Edith Drew. The judges were Miss Elisabeth Carey, Miss Estabrook Rankin, and Miss Lydia I. Jones, Dean of Women.

The end of a perfect evening came with the serving of refreshments. Slowly the booths closed, the dancing ceased, and another Co-ed Prom became a memory.

## SHAFTS OF

### PROMENADE

Bright in the east the sun arose  
Peacock on high  
Scraping the clouds with his slender toes  
Paced he the sky

Dark in the west he slipped from sight  
Dropped from the skies  
Spread out his tail for the cover of night  
Dotted with eyes.

KEITH COX.

### GROPING

Oh, why does God create a seed  
That seems with promise filled,  
Then cast it down in shadowed damp  
To be by darkness filled?

Oh why does God create a flower  
That needs the kindly sun  
To draw across the skies a cloud  
Till its brief span be done?

Oh why has he instilled in me  
A longing for success,  
But giving me two knowing eyes  
To see my puniness?

Oh why have I not found the sun,  
And why have I not grown?  
Am I but one more fruitless seed  
On barren rock soil sown?

VIVIAN LANTZ.

### WIND BELLS

My heart, this early morning, is like a Chinese chime,  
Trembling when the wind blows, and tinkling all the time;  
Where the rising sun's reflected in a narrow strip of glass,  
With the clouds that lie about it, and the flowers, and the grass.

KEITH COX.

LIGHT

ON READING EDWIN ARLINGTON ROBINSON

Could I but grasp the thoughts within me born  
And mold them into words before they fade  
Away and vanish in the gloomy shade  
Of idle dreams, I then would scorn  
All other written wisdom, and adorn  
The pages of a book with lines I made.  
But my tongue is weak and faulty. I'm afraid  
My slow and stumbling words would be forlorn  
Of beauty. Thus I seek a greater man  
To speak for me—to say what I desire;  
And hope that from his living flame I can  
Kindle my own torch with his soul's fire,  
So that, in time, I may in some small measure  
Within myself, produce one deathless treasure.

AL POTTS.

'TIS IDLE THOUGHTS THAT BUILD OUR WORLD

No philosophic calculation ever bore  
The pregnant seed of dreamer's lore;  
Nor weighty reasoning ever had erected  
A bulwark half so strong as idle thoughts projected.  
It was some dreamer's idle soaring in the sky,  
Not reason, that taught men to fly.  
'Twas not the draftsman poring o'er his charts,  
But dreamers, who put hope in humble hearts.  
'Twas not the soldier bearing flags unfurled,  
But idle thoughts, 'tis they have built our world.

One of reasoning's strong contentions  
Restricts the man to men's conventions,  
But idle thoughts seek not to bind  
Nor hinder man from seeking heights sublime.  
We owe our progress, not to men of reason,  
But, rather, to the men who sat and dreamed a season.  
All reason plans for man's destruction,  
His death, the end of its instruction.  
It is reason figured out a way to kill  
A million men because of one man's will.

Reason teaches us discrimination;  
The dreamer, seeking truth, makes all one station.  
While reason teaches with one thin lip curled  
'Tis idle thoughts that build our world.

RALPH STEFFEK





## JANITOR JIM

Old and bent,  
And stooped with years  
Is Jim.  
But stored away  
Beneath his grey  
And crinkled hair  
There's a lot  
That I could learn.  
We call him just  
A janitor.  
And yet—  
When you and I  
Are old and bent,  
And stooped with years,  
Will we  
Be wise as Jim?

MARGARET SANDERS.



# THE NINETEEN THIRTY FOUR AURORA



RALPH STEFFEN



AL POITTS



BILL HUBLE



REG DAVIES



KEN JEWELL



OLIVEN WILLIAMS



ED LEGENDRE



VINC KLEIN



FANNIE CHEEVER BURTON



MARION STOWE



"DOC" SANDERS



"DOC" METCALF



"DOC" THOMPSON



"DOC" ANSPACH



"DOC" HOVER

SNATCH SKETCHES

ON THE CAMPUS



KAY BRADY



DOT ELLEN COOK



ELLIE AUREN



ELIZABETH SPARKS



NIGHTWATCH



"OLD JIM"



DORIS MASON



THE NINETEEN THIRTY FOUR AURORA

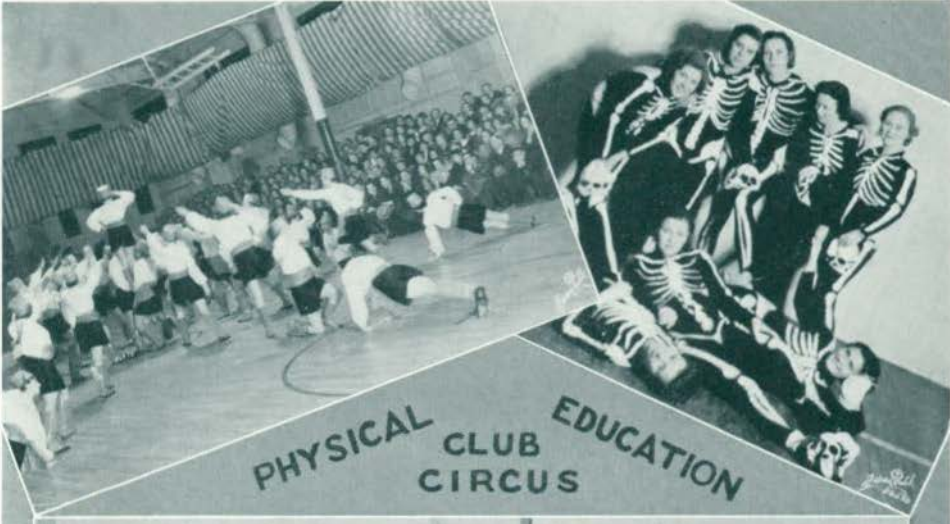

PHYSICAL CLUB EDUCATION CIRCUS



PHYSICAL CLUB



## THE CIRCUS

Featuring fourteen stupendous acts the biennial Physical Education Club Circus erected its "big top" in the west gymnasium, and on the evenings of March sixth and seventh showed to a packed tent its colossal exhibition of skillful, daring artists, and trained wild animals. In an atmosphere of sawdust and peanuts, clowns, pink lemonade, and monkeys, a program of gaiety and hilarity, as old and as popular as the college itself, was presented for two hours.

At the crack of his whip, the veteran of many a college circus, Ringmaster "Bingo" Brown, began the big show with the traditional parade of all participants. This giant review was followed by one spectacle after another in professional smoothness. The grand opening, featuring the butterfly dance of Janice Rappleye on a float of statues, was the most beautiful sight of the evening. The unusually fine lighting effects made the posed statues appear to be the work of a skilled sculptor. Then in sharp contrast, Thelma Schram, as Mrs. Clyde Beatty, directed her trained animals through their difficult acts with an amazing ease. Her three immense elephants performed with nearly human accuracy and drew a tremendous ovation from the crowd when they were required to do a most dangerous stunt, that of stepping over the reclining body of their mistress without injuring her. In addition to her trained monkeys and bears, her dinosaur, the only living prehistoric monster in captivity, and her giraffe, boasting an esophagus of more than ten feet, Mrs. Beatty presented her educated horse which danced gracefully all the modern steps of the day. Next, and still more unusual, was the grotesque and fascinating scene, A Skeleton Dance, by twelve freshmen as it was witnessed in a dim twilight. For the aerial features without which no circus is complete, an especially skillful exhibition was given by Betty Mitchell, Thelma Schram, Jeane Smith, and Caroline Salisbury on the swinging ladders. Performing like circus veterans, time after time they drew applause from the crowd with their daring stunts.

Outside school talent was displayed in the act of Flag and Flag, with Jack Flag thrilling the audience by his balancing act and his uncanny handling of cannon balls. A tap dance review with a specialty number by Grace Bourassa, the Ladder Pyramids, the thrilling Roman Chariot Race, and the Italian Street Singers, all kept the audience in suspense for the final gymnastic acts of the Normal Tumbling Team, with Tierra Koski the outstanding artist of the evening. Koski, while balancing on the top of a twelve foot ladder, skipped the rope and juggled Indian Clubs with ease.

The great finale of the circus came with the Zouave drill of thirty-two girls who marched with a precision that was very impressive, ending in a final pose with the American flag.

THE NINETEEN THIRTY FOUR AURORA





FACULTY INDEX

Alexander, Frederick	31	Laing, H. E.	37
Allison, Clara Janet	38	Lathers, J. Stuart	31
Andrews, Elsie	31	Leib, Floyd	34
Anspach, Charles L.	30	Lindegren, Carl	33
Ashby, Lillian	37	Lindquist, Theodore	38
Bachman, Dorothy	38	Loesell, Clarence	34
Barnhill, John	35	Lott, Henry C.	33
Bauch, Estella	36	Lyman, Elmer A.	30
Beal, Fannie, E.	30	McKay, Frederick B.	35
Beal, Vinora	36	Metcalf, Arthur A.	31
Binns, Ray	36	Meston, Eleanor	32
Blount, Alma	35	Miller, Elizabeth	34
Boughner, Ruth	33	Musolf, Elsie	37
Brown, James	30	Norris, Orland O.	38
Brundage, Perry S.	32	Ockerman, Harry	37
Buell, Bertha G.	32	Olds, Loyd W.	35
Bunger, Anna	35	Osborn, Gerald	34
Burton, Fannie Cheever	30	Peet, Bert W.	33
Carey, Elisabeth	32	Pfeiffer, Harrison	37
Chamberlain, Duane	35	Phelps, Jessie	36
Clark, Irene	38	Pearce, Abigail	38
Davis, Hazel	35	Pittman, Marvin S.	30
D'Ooge, Benjamin	35	Pray, Carl	37
Downing, E. Estelle	31	Rankin, Estabrook	37
Eckert, Florence	33	Ringman, Bernice	37
Fagerstrom, Simon E.	33	Roser, Gertrude	32
Flint, Gertrude	34	Ryan, D. Chester	33
Ford, R. Clyde	31	Ruggles, Cynthia	34
Foster, Clyde E.	34	Sabourin, Johanna	32
Garrison, Noble Lee	32	Sanders, Gerald D.	37
Gill, Orlo	35	Sellers, John	34
Gilmore, Mrs. Alfreda	36	Senstius, Julia Taylor	34
Goddard, Mary A.	33	Sill, Margaret E.	38
Goodison, Bertha	31	Smith, Harry	32
Gorton, Frederick R.	31	Steimle, Clemens P.	30
Gray, Annis Dexter	37	Supe, Carolina	37
Hagle, Maude	38	Tape, Henry A.	30
Hankinson, Thomas L.	32	Thomson, Mehran K.	36
Hetmansperger, Marguerite	36	Turner, H. L.	30
Hickman, Jennings R.	38	Turner, Mabel E.	34
Hover, J. Milton	32	Waugh, E. W.	36
Hubbell, Paul E.	31	Whitaker, Bessie L.	31
James, Dorothy	33	Whitehouse, Frank	34
Jones, Lydia I.	30	Wilcox, William F.	36
		Willoughby, George A.	33
		Wood, Harry Thomas	36



ORGANIZATION INDEX

Alpha Mu Sigma . . . . .	180	Normal Art Club . . . . .	175
Alpha Sigma Tau . . . . .	197	Normal News . . . . .	142
Aurora Staff . . . . .	139		
		Orchestra . . . . .	156
Band . . . . .	159		
		Pan-Hellenic . . . . .	200
Chemistry Club . . . . .	166	Physical Education Club . . . . .	163
Choir . . . . .	157	Pi Delta Theta . . . . .	199
Commercial Teachers' Club . . . . .	165	Pi Kappa Delta . . . . .	134
		Pi Kappa Sigma . . . . .	195
Delta Phi . . . . .	193	Public School Music Club . . . . .	168
Delta Sigma Epsilon . . . . .	183		
		Sigma Nu Phi . . . . .	194
Forensic Board . . . . .	147	Sigma Sigma Sigma . . . . .	185
		Social Committee . . . . .	174
History Club . . . . .	117	Sodalitas Latina . . . . .	169
Home Economics Club . . . . .	171	Stoic Society . . . . .	136
		Student's Religious Council . . . . .	172
Kappa Delta Pi . . . . .	132		
Kappa Gamma Phi . . . . .	187	Theta Lambda Sigma . . . . .	181
Kappa Mu Delta . . . . .	198	Theta Sigma Upsilon . . . . .	179
Kappa Psi . . . . .	191		
		Wodeso . . . . .	150
Lambda Tau Sigma . . . . .	170	Women's Athletic Association . . . . .	206
Men's Debate . . . . .	151	Women's Executive, Judiciary Boards . . . . .	49
Men's Executive Board . . . . .	51	Women's League . . . . .	48
Men's Union . . . . .	50		
		Y. W. C. A. . . . .	173



STUDENT INDEX

Adair, James Carlton	85	Campbell, Janet	68
Adams, Dorothy	89	Cavanagh, Max	110
Alexander, Enid	67	Chandler, John	96
Alway, Milford	61	Chapel, Frank	72
Ames, Howard	87	Chlopan, William	67
Anderson, Frances	61	Chester, Annie	88
Anderson, H. Gordon	112	Clark, Bernice	114
Anderson, Mary Eleanor	69	Clark, Blanche	97
Anderson, Russell	86	Clark, Elton	75
Ardis, Meldrew	116	Clark, Hildreth	110
Arnett, Roger	63	Clave, Ray	113
Arnold, Rex	91	Colburn, Alice	97
Atkinson, Ivy	62	Compeau, Coral	67
Atwell, Frances	111	Conger, Frances	109
Auren, Ellie	94	Conger, Louise	63
Auten, Glenn	68	Cook, Alice	89
		Cook, Dorothy Ellen	114
Backus, Frieda	68	Cooper, Thomas	100
Bailey, Margaret	72	Core, Helen	74
Baird, Willard	109	Cowgill, Irene	89
Baker, Eleanor	59	Cross, Elden	61
Balian, Edward	85	Crutchfield, Lotus	94
Bank, Helen	93	Cudlip, Clarice	88
Barnard, Louise	62	Curry, Maude	71
Barnes, Leola	89	Cutler, Lena	113
Barningham, Catherine	112		
Barsack, Mary	85	Dancer, Jean	110
Bartlett, Paul	89	Dandison, Elsie	94
Baskouta, Mary	85	Daszkiewicz, Zygfred	114
Baumann, Elizabeth	99	Davies, Reginald	76
Bayer, Ben	70	Davis, Jane	72
Beardslee, Marian	86	Day, Margaret	66
Beauvais, Phyllis	110	Decker, Donald	94
Becker, Virginia	115	DeLaforce, Richard	64
Beckman, Fred	98	Dell, Margaret	87
Bell, Allan	60	Dettloff, Ida	111
Bell, Gladstone	65	Devi, Probash Bala	70
Benedict, John	75	Dilts, Earnie	63
Benghauser, Jacob	74	Dingeldey, Phylis	93
Benson, Carl	92	Domokos, Mary	69
Benton, Minnie	93	Donaldson, George	71
Berridge, Earnest	110	Donner, Elsa	99
Billups, Frances	69	Doolittle, Barbara	76
Bilto, William	95	Dorrell, Ruth	94
Bock, Kathryn	88	Downing, Mary Elizabeth	71
Bojcun, John	115	Dugan, Louise	100
Bolla, Rose	97	Dundon, Kenneth	72
Bordine, Leona	100	Dunlap, Ward	91
Boughner, Angeline	65	Dunn, Robert	92
Bowden, Beatrice	60		
Bowler, Anna	96	Eckley, Dorothy	71
Bowles, Dorothy	114	Edmonds, Helen	86
Bowman, Carl	67	Elkin, Cecile	109
Brady, Katherine	72	Ellas, Reva	59
Brennan, Mary Terese	92	Elliott, Ann	64
Briggs, Katherine	64	Enders, Anne	75
Brooks, Rowena	93	Eppler, Elaine	114
Brown, Helen	111	Ernst, Alma	88
Bruner, Ethel	60	Evans, Margaret	97
Buckler, Beatrice	75	Everson, Sydney	75
Burch, Grace	116		
Burdie, Jack	97	Faint, Virginia	99
Burgess, Henry	90	Farrell, Beatrice	109
Byrd, Betty Ann	73	Fennell, Mary	62
		Fennert, Beatrice	90
Calkins, Elizabeth	89	Ferris, Doris	97
Callahan, Marie	63	Finkbeiner, Lucile	113





THE NINETEEN THIRTY FOUR AURORA

Finlay, Edna . . . . .	65	Hughes, Marguerite . . . . .	97
Fischer, Marian . . . . .	61	Hurlbut, Doris . . . . .	98
Fisher, Ruth . . . . .	85	Hutchinson, John . . . . .	115
Foegel, Dorothy . . . . .	87	Huth, Donald . . . . .	75
Fogarty, Persis . . . . .	115	Hutson, Eleanor . . . . .	99
Forester, Andrew . . . . .	76		
Fournier, Ruth . . . . .	113	Illi, Clarence . . . . .	61
French, Irene . . . . .	85	Ingram, Robert . . . . .	90
Fulford, Gerald . . . . .	109	Isaacson, Hilda . . . . .	76
Fuller, William . . . . .	68		
		Jacht, Irene . . . . .	75
Gaertner, Clara . . . . .	92	Jarvis, Laurine . . . . .	86
Gagnon, Evelyn . . . . .	69	Jeffery, Lela . . . . .	76
Galley, Richmond . . . . .	62	Jewell, June . . . . .	92
Gallimore, Dora . . . . .	61	Jewell, Kenneth . . . . .	74
Garner, Lila . . . . .	73	Johnson, John . . . . .	116
Garrison, Marie . . . . .	61	Jones, Alma . . . . .	111
Gates, Marshall . . . . .	62	Jones, Lena May . . . . .	63
Gavrilavicz, Alphonso . . . . .	114	Jones, Vera . . . . .	114
German, Alice . . . . .	72	Judson, Genevieve . . . . .	113
Gillett, Geraldine . . . . .	90		
Glasser, Robert . . . . .	117	Kahler, Karl . . . . .	70
Godley, John . . . . .	117	Kahmann, Berenice . . . . .	73
Goldman, Mary Frances . . . . .	109	Kaiko, Wanda . . . . .	70
Goode, Ted . . . . .	98	Kane, Kathleen . . . . .	98
Gottschalk, Cecelia . . . . .	93	Kangas, Arne . . . . .	76
Goyette, Edith . . . . .	92	Kasmatka, Esther . . . . .	86
Grant, Kathleen . . . . .	87	Kennedy, Esther . . . . .	97
Gray, Marian . . . . .	86	Kenter, Winona . . . . .	59
Green, Jeannette . . . . .	8	Keown, Arthur . . . . .	65
Greenhoe, Madelyn . . . . .	99	Kerschner, Jessie . . . . .	112
Groh, Jane-Addams . . . . .	98	Keskey, Beatrice . . . . .	76
Gundry, Susan . . . . .	69	Keveling, Hugh . . . . .	114
Gust, Kenneth . . . . .	63	Kilburn, Vaughn . . . . .	90
		Klink, Carol . . . . .	99
Hackman, Dorothy . . . . .	9	Knaggs, Mildred . . . . .	86
Hahnke, Norine . . . . .	116	Kniffen, Lorene . . . . .	111
Hakala, Eva . . . . .	67	Kopp, Frances . . . . .	114
Hall, Ruth . . . . .	9	Koski, Tierra . . . . .	95
Hallman, Ruth . . . . .	91	Kriesel, Genevieve . . . . .	68
Hanratta, Edna . . . . .	64	Kriseler, Genevieve . . . . .	90
Harden, Florence . . . . .	89	Kroll, Daniel . . . . .	68
Harding, Isla . . . . .	61	Kuivinen, Gertrude . . . . .	91
Harrison, Doris . . . . .	64	Kunert, Freda . . . . .	59
Hart, Elnora . . . . .	111	Kurtz, Allison . . . . .	94
Hausheer, Justin . . . . .	75		
Hawkins, Beatrice . . . . .	109	Lake, Dorothy . . . . .	87
Hawkins, Roselyn . . . . .	110	LaGraff, Ellen . . . . .	90
Heath, Elynore . . . . .	74	Lamkin, Elizabeth . . . . .	70
Helber, Erwin . . . . .	114	Lancaster, Sally . . . . .	63
Henchey, Helen . . . . .	71	Langell, Elizabeth . . . . .	74
Henry, Edward . . . . .	60	Lantz, Vivian . . . . .	89
Herkner, Mabel . . . . .	62	Lawrence, Mary Esther . . . . .	75
Herman, Zoe . . . . .	93	Lawton, Florence . . . . .	90
Herrick, Natalie . . . . .	110	LeFurge, Geraldine . . . . .	94
Hershey, Merrill . . . . .	73	LeGendre, Edward . . . . .	69
Herwig, Eda . . . . .	59	Leidlein, Marjorie . . . . .	110
Hicks, Annabelle . . . . .	92	Lemen, Marian . . . . .	66
Hill, Arthur . . . . .	94	Lepisto, Mildred . . . . .	67
Hoban, Frances . . . . .	74	Levenson, Lena . . . . .	74
Hoey, Agnes . . . . .	76	Levy, Dan . . . . .	68
Hogan, Florence . . . . .	110	Lewis, Arlene . . . . .	88
Holben, Eniz . . . . .	62	Lieberman, Jean . . . . .	85
Holloway, Doris . . . . .	98	Liechty, Frederick . . . . .	112
Hopson, Grace . . . . .	113	Long, Elizabeth . . . . .	71
Horning, Margaret . . . . .	91	Luchtman, Clarence . . . . .	65
Houghton, Margaret . . . . .	90	Luther, Mary Virginia . . . . .	95
Howard, Jeanie . . . . .	112	Luttinen, Arne . . . . .	74
Howe, Kenneth . . . . .	87		
Howey, Elizabeth . . . . .	99	MacMullan, Roberta . . . . .	92
Huber, Wilbur . . . . .	74	Magielski, Sibil . . . . .	116



**THE NINETEEN THIRTY FOUR AURORA**

Maher, Mary	75	Pray, Mary	66
Mairs, George	63	Prentice, Louise	110
Martin, Nell	115	Price, Eleanor	91
Martini, Marian	109	Quackenbush, Anna	91
Mason, Doris	70	Ralbovsky, Edward	85
Mathieson, James	72	Rand, Emily	85
Maurina, Eugene	59	Randels, Ione	73
Maurina, Joseph	87	Rappleye, Janice	73
Mayo, Wilma	87	Rathburn, Hazel	59
McAllister, Louise	64	Re, Alice	113
McCarthy, Joseph	71	Reckling, Norman	86
McCaskey, Forrest	88	Reed, Eleanor	69
McCollough, Louise	87	Reid, Isla	73
McComb, Ben	76	Reinelt, Charles	110
McDonnell, Evelyn	71	Renneker, Harold	66
McFall, William	70	Reviere, Florence	85
McFate, Donald	63	Reynolds, Arlene	96
McKay, Grady	116	Rice, Mary Claire	95
McKevitt, Frances	96	Richards, Clifford	85
Meggison, Erma	113	Richards, Pauline	87
Mehl, Mary	75	Richardson, Donna	85
Merritt, Margaret	73	Ritola, Lemp	114
Merryman, Arvilda	68	Ritter, Doris	70
Miller, June	66	Roberts, Gerald	72
Moe, Arthur	94	Roberts, Margaret	69
Montgomery, Gertrude	95	Robinson, Kenneth	65
Montgomery, Wilson	64	Robinson, Willard	65
Mood, Mary	71	Robson, John	71
Moore, Durwood	66	Rock, Donald	93
Morrice, Ruth	64	Rockwell, Dean	73
Morris, Woodrow	88	Roost, Margaret	93
Morrison, Mary	86	Ross, Lucile	88
Morrison, Maxine	59	Ross, Virginia	87
Moy, Mee Chee	65	Rovinski, Nick	96
Moyer, Frances	86	Rowe, Emma	109
Munro, Esther	73	Rowe, Margaret	61
Munro, James	72	Ruemenapp, Louise	111
Myers, Marian	99	Russell, Mabel	86
Najarian, Simon	61	Ruthardt, Elsie	111
Neifert, Emma	92	Rutkowske, Erwin	97
Neir, Marian	97	Ruyle, Esther	60
Nelson, Dorothy	91	Ryznar, Helen	115
Nelson, June	65	Salchow, Otto	72
Nemeth, Anna	113	Saltz, Anne	61
Newbern, Violet	73	Sanders, Olin	60
Nichols, Fern	111	Schattler, Wilburn	62
Noble, Berneth	95	Schneider, Anne	109
Noble, Henry B.	59	Schultz, Stanley	114
Noble, Margaret	93	Scott, Barbara	98
Nowak, Margaret	93	Scott, Cornelius	116
O'Brien, Margaret	96	Seeburger, Alice	95
O'Brien, Marie	99	Seidner, Ruth	64
O'Melay, Mary Louise	91	Shaffer, Mildred	112
Olmstead, Marguerite	115	Shaft, Cassius	115
Overholt, Ray	74	Shaw, Frederick	66
Packard, Robert	67	Shaw, Thelma	60
Page, Wendell	115	Shenn, Edith	66
Patton, Patricia	96	Sheppard, Mary Louise	92
Perry, Eleanor	96	Sherlock, Helen	67
Perry, William	96	Sherman, Helen	92
Peterson, Gladys	90	Sherrick, Elizabeth	95
Philippart, Delia	93	Shook, Clark	95
Pierce, Edward	88	Sima, Helen	60
Pink, Grace	113	Sippola, Ruth	111
Place, Karl	116	Smith, Dorothy	60
Pollack, Yetta	64	Smith, James	88
Potts, Albert	98	Snyder, Dorothy	90
		Snyder, John	66



THE NINETEEN THIRTY FOUR AURORA

Sosinski, Dorothy	98	Vasiu, Samuel	67
Sparks, Elizabeth	63	Vasold, Erma	60
Steffek, Claudine	69	Vaughan, Thelma	100
Steffek, Ralph	63	Verkler, Robert	116
Steidle, Christine	95	Vorce, Ruth	110
Stenger, Clare	91		
Stevenson, Arthur	68	Waid, Mildred	113
Stevenson, Winthrop	112	Walker, Margaret	100
Stephen, Evelyn	72	Wallace, Gladys	94
Stewart, Robert	62	Wallace, Harold	69
Stewart, William	75	Wallace, Iva	94
Stomler, Carolyn	70	Walters, Marie	92
Stotz, Marion	59	Walton, Monroe	69
Stover, Amelia	115	Ward, Walter	70
Strait, Milburne	68	Wark, Purl	109
Sturdevant, Ella Mae	112	Warner, Ruth	66
Sturgeon, Helen	70	Wass, Jeannette	63
Sturmer, Jessie	74	Weddige, Emil	73
Summerhill, Sydney	98	Welch, Eulalie	99
Sumner, Ola	90	Welkenbach, Mary	112
Sutherland, Ethel	112	Wendt, George	116
Swart, Thelma	69	West, Luettia	91
Sweet, Ethel	66	Whitehouse, Walter	112
Szymanski, Adelaide	68	Whitman, Frances	111
		Whitmore, Marjorie	67
Taber, Geraldine	112	Widmayer, Fern	87
Tape, Gerald	89	Wiest, Fred	116
Tauch, Hildegarde	111	Wigell, Clarence	97
Taylor, Mary Ellen	97	Wiley, Florence	113
Tefft, Marion	100	Wilkinson, Eleanor	66
Thomas, Edna	91	Williams, Glenda	64
Thompson, Fern	59	Williams, Olwen	99
Thorndike, Sarah	61	Willoughby, Orlo	67
Touse, Glenn	96	Wilson, Hugh	100
Townsend, Ruth	109	Wilson, Robert	96
Tremlin, Lena	76	Wiseman, Luella	68
Trestrail, Carol	65	Wolf, Dorcas	62
Turner, Lyleth	89	Woodworth, Ruth	93
		Woolford, Murrill	72
Uitti, Ethel	93		
Underhill, Mary	62	Yerdon, Jeannette	74
Updegraff, Frank	86	Yoeman, J. Alex	70
Uphouse, Marian	67	Youngs, Delmar	60
		Young, Doris	89
Van Aken, Gretta	94	Yuill, Margaret	64
Van Dam, Mina	65		
Van Horn, Bess	95	Zapata, Edward	71
Van Ness, William	60	Zeck, Kasmer	62
Varbedian, Gladys	85	Zamanek, Dorothy	95
Vartanian, Ajax	88	Zepp, William	98
		Zorn, August	96

## ACKNOWLEDGEMENTS

Our task is now finished. In the fall we were confronted with a much reduced budget, a result of general economic conditions, smaller enrollment, and a decrease in campus organization funds. In spite of this handicap we have tried to maintain in this Aurora the high standards of the past. As being invaluable in making this possible, we wish to thank:

The members of our staff for their ever-ready services.

The faculty for its co-operation in instituting a new section.

The student body for its aid in making this book financially successful.

We also express thanks to:

THE SERVICE ENGRAVING COMPANY

MILLER'S STUDIO

ROGER'S PRINTING COMPANY

SMITH-MOLLOY COMPANY

for their kind co-operation, ready suggestions, and helpful directions.

ARVILDA MERRYMAN, Editor

BILL FULLER, Business Manager