

VIVIAN LANTZ  
E D I T O R

KENNETH HOWE  
BUSINESS MGR.

# A U R O R A

1 9 3 5

PUBLISHED BY THE  
SENIOR CLASS OF  
THE MICHIGAN STATE  
NORMAL COLLEGE,  
YPSILANTI, MICHIGAN.

AS A NEIGHBOR MAY LIGHT A  
BRAND FROM A MAN'S HEARTH  
WITHOUT DIMINISHING THAT  
FIRST FLAME, LOVE FOR THE  
EXPRESSION OF BEAUTY IS  
KINDLED IN US BY THE INSPIRA-  
TION OF THAT SINCERE ARTIST  
AND TEACHER, BERTHA GOOD-  
ISON, TO WHOM WE DEDICATE  
THIS BOOK.





# *Foreword*

THE INTENSIFICATION AND INTER-  
PRETATION OF HUMAN EXPERIENCE  
EXPRESSED THROUGH THE WORK OF  
THE HANDS AND THE MIND'S  
IMAGINING IS CALLED ART. TO  
THE FINE ARTS IN PARTICULAR, AND  
TO THE BROAD CULTURAL ASPECT  
OF EDUCATION, THIS BOOK PAYS  
TRIBUTE.

# *Contents*

C O L L E G E

C L A S S E S

O R G A N I Z A T I O N S

F E A T U R E S

A T H L E T I C S

















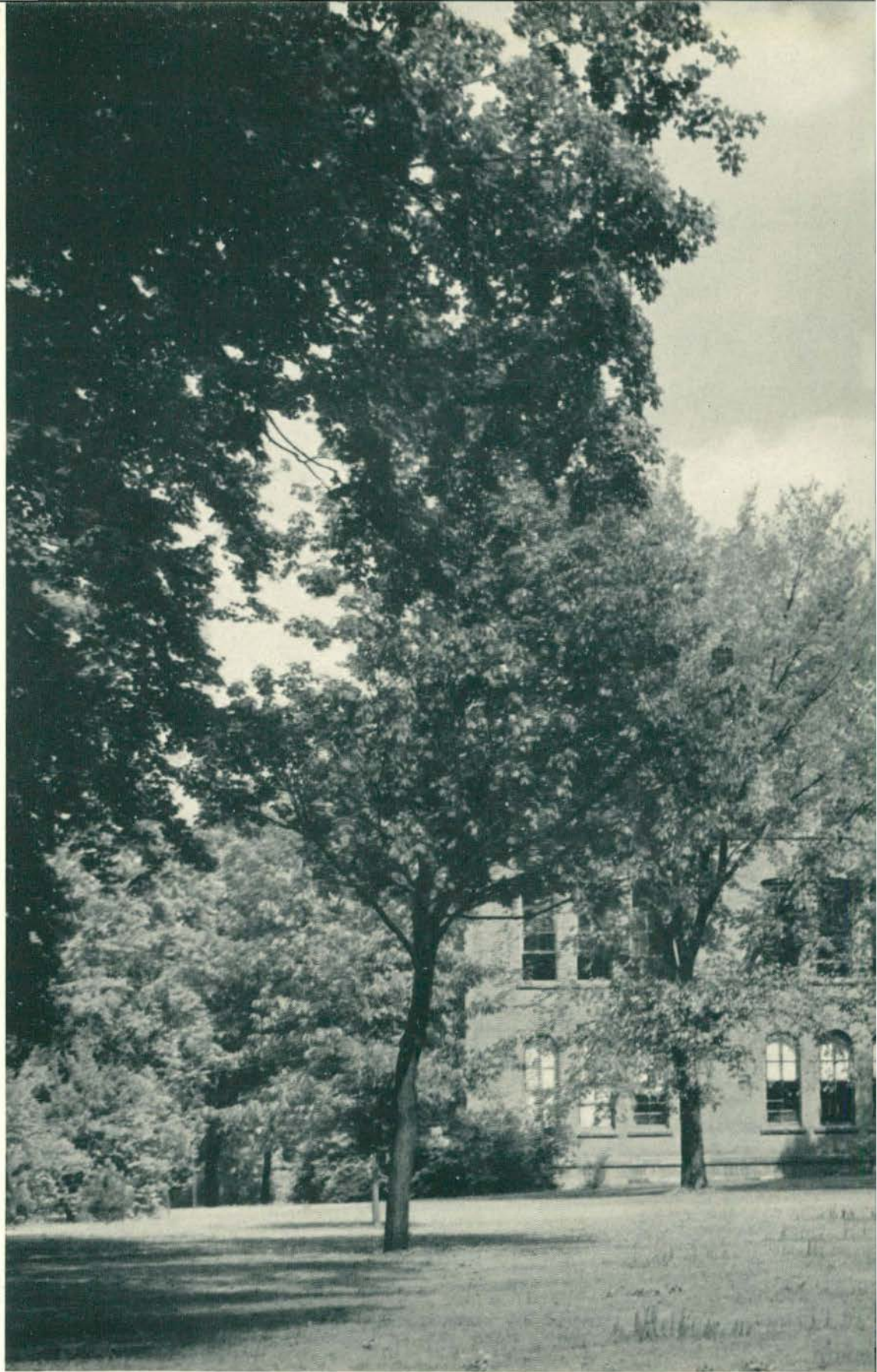



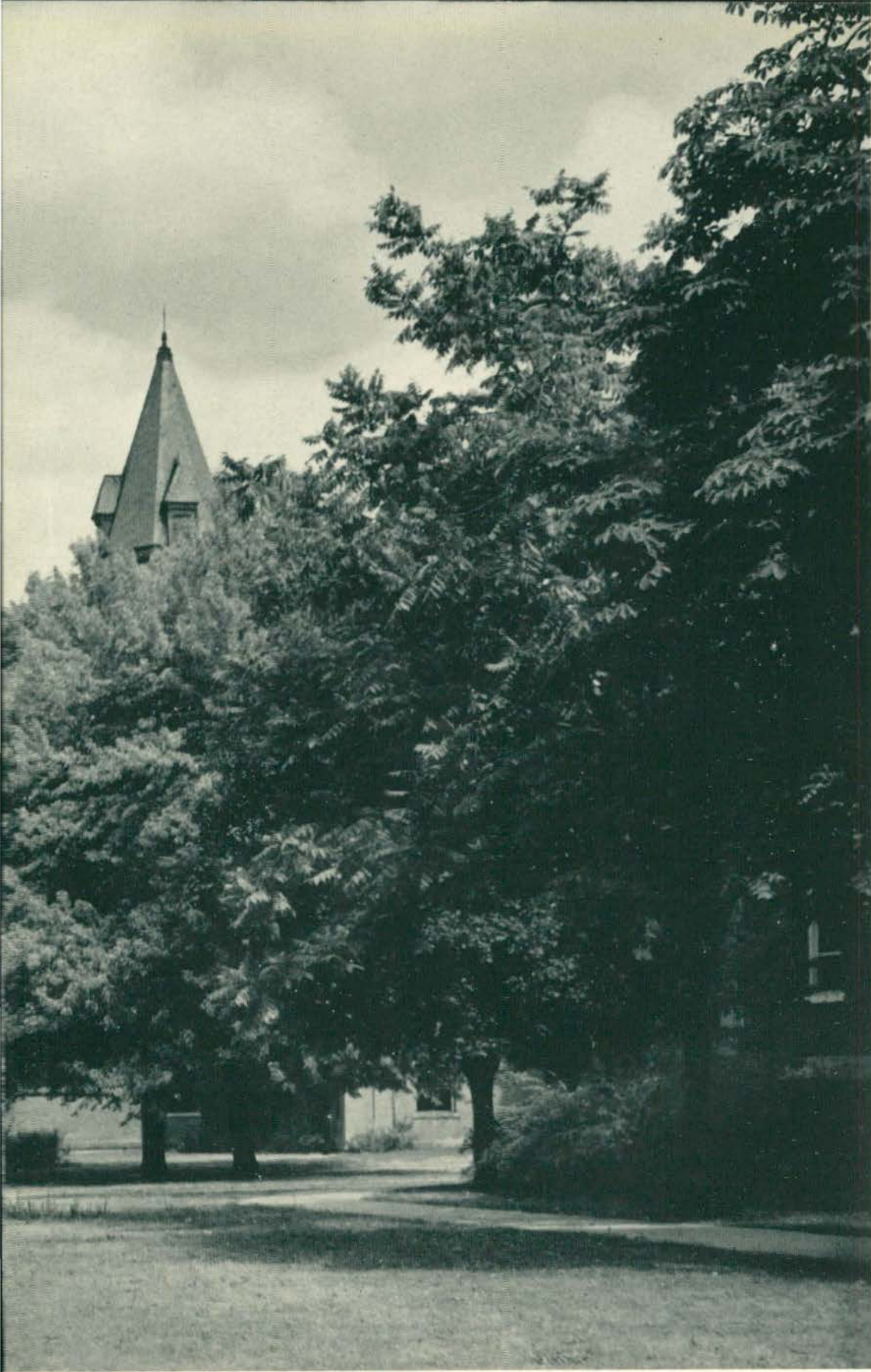



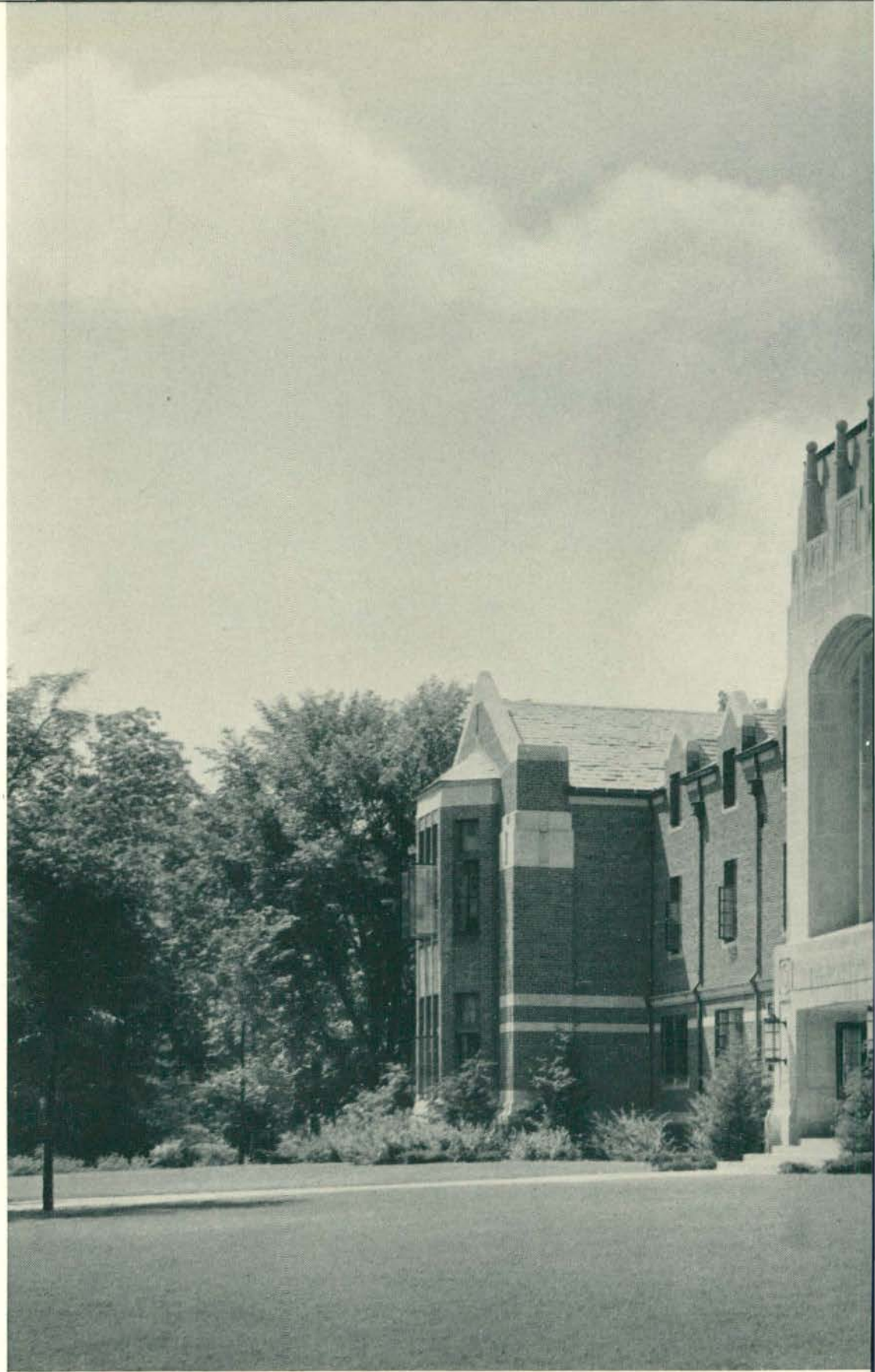





# *Painting*

And he who seizes the rainbow  
to lay it on a cloth in the likeness  
of man, is more than he who makes  
the sandals for our feet.

—The Prophet

C O L L E G E

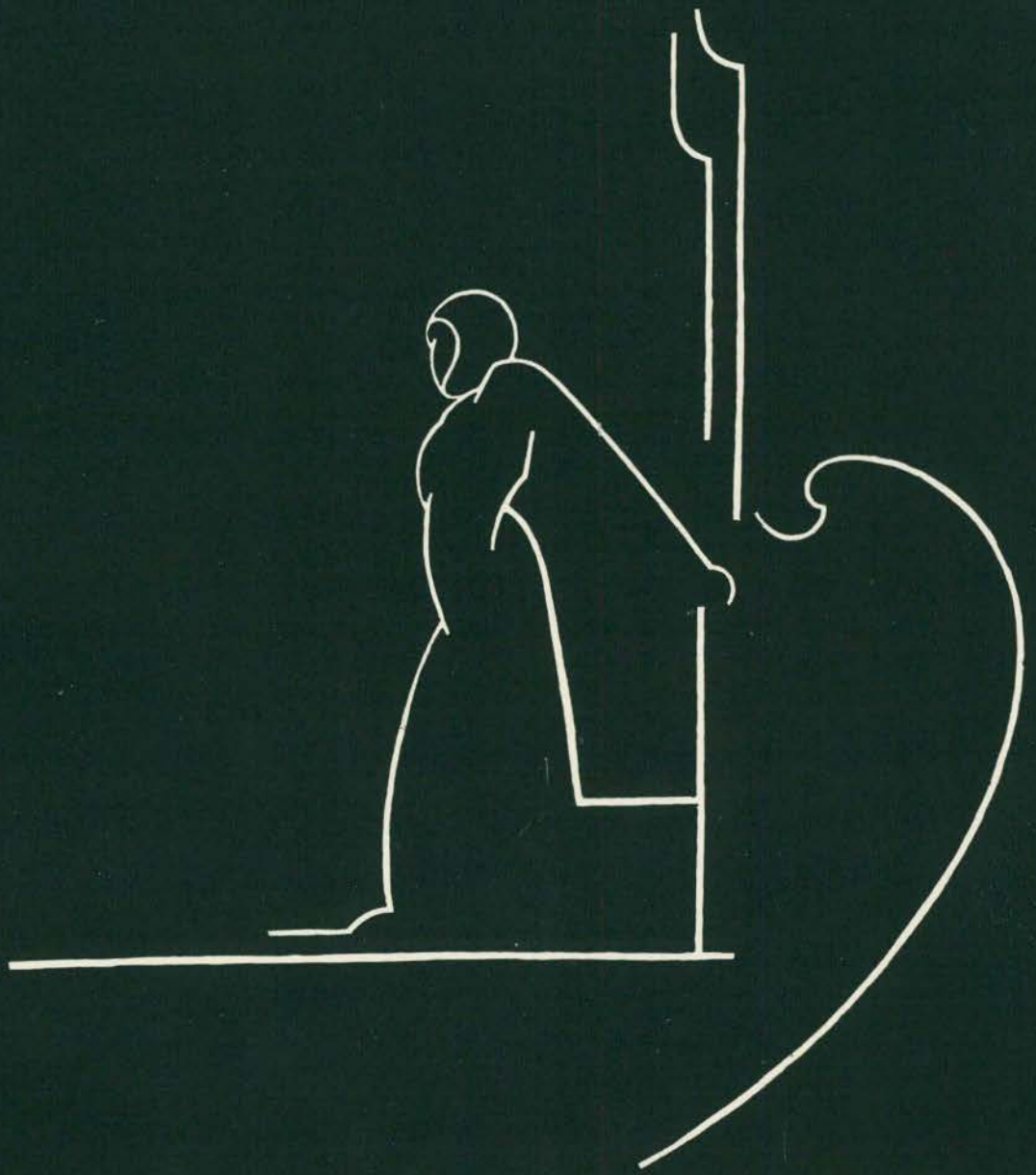

The guiding intelligence  
of the master tempers  
the idealism of youth.

F A C U L T Y



JOHN M. MUNSON, Ph.B., M. Ed.  
President







Charles LeRoy Anspach,  
Ph.D.  
Dean of Administration  
Professor of Education  
Head of the Department of Education  
A.B. and A.M., Ashland College  
Student, University of Toledo  
A.M. and Ph.D., University of Michigan

Harvey L. Turner, Ph.D.  
Professor of Rural Education  
Graduate, Arkansas State Teachers College  
A.M. and Ph.D., George Peabody College for Teachers



Clemens P. Steimle, A.B.  
Registrar  
A.B., Michigan State Normal College

James M. Brown, B.S.  
Dean of Men  
B.S., Colgate  
Harvard, University of Michigan



Lydia I. Jones, A.M.  
Dean of Women  
Ph.B., Cornell  
A.M., Columbia  
Graduate Student, Harvard, Oxford, Chicago

Fannie E. Beal, A.M.  
Assistant Dean of Women  
B.S., Michigan State College  
A.M., Columbia University  
Graduate Student, University of Chicago



Fannie Cheever Burton,  
M.Ed.  
Social Assistant to the Dean of Women  
Graduate and M.Ed., Hon., Michigan State Normal College

Horace Z. Wilber, A.M.  
Head of Extension Department  
A.B. and A.M., University of Michigan



Henry A. Tape, A.M.  
Principal of Lincoln School  
Graduate, Michigan State Normal College  
A.B. and A.M., University of Michigan  
Graduate Student, Columbia University

Gerald D. Sanders, Ph.D.  
Professor of English  
Head of the English Department  
A.B. and A.M., Wofford College  
Ph.D., Cornell University





**Alma Blount, Ph.D.**  
 Professor of English  
 B.S. and A.B., Wheaton College  
 Ph.D., Cornell University  
 Research, British Museum and  
 La Bibliotheque Nationale

**E. Estelle Downing, A.M.**  
 Professor of English  
 Graduate, M.S.N.C.  
 A.B., University of Michigan  
 A.M., University of California



**Elizabeth Carey, A.M.**  
 Associate Professor of English  
 A.B. and A.M., University of  
 Minnesota  
 Graduate Student, University of  
 Chicago and Cornell Univer-  
 sity  
 Student, King's College, Uni-  
 versity of London

**Estabrook Rankin, A.M.**  
 Associate Professor of English  
 Graduate, M.S.N.C.  
 A.B., University of California  
 A.M., Columbia University



**Florence Eckert, A.M.**  
 Associate Professor of English  
 A.B., Northwestern University  
 A.M., University of Chicago  
 Graduate Student, University of  
 Michigan

**Maude Hagle, A.M.**  
 Assistant Professor of English  
 A.B. and A.M., University of  
 Michigan  
 Research, British Museum, Lon-  
 don



**J. Stuart Lathers, A.M.**  
 Professor of Speech  
 Head of the Department of  
 Speech  
 Graduate, Michigan State Nor-  
 mal College  
 A.B. and A.M., University of  
 Michigan  
 Student, Law School, University  
 of Michigan

**Frederick B. McKay, A.M.,  
 Sc.D.**  
 Professor of Speech  
 Graduate, M.S.N.C.  
 A.M. and Sc.D., University of  
 Michigan  
 Graduate Student, Harvard Uni-  
 versity



**Marion Franklin Stowe,  
 A.B., A.M.**  
 Associate Professor of Speech  
 A.B. and A.M., University of  
 Michigan  
 Student, Central School of  
 Speech and Drama, London,  
 England, American Academy  
 of Dramatic Art.

**Harry T. Wood, A.M.**  
 Assistant Professor of Speech  
 A.B., University of Illinois  
 A.M., University of Wisconsin  
 Graduate Student, Universities  
 of Iowa and Michigan





**Richard Clyde Ford, Ph.D.**  
 Professor of Modern Languages  
 Head of the Department of  
 Modern Languages  
 Ph.B. and Ph.M., Albion College  
 Ph.D., University of Munich  
 Litt.D., Albion College  
 Graduate Student, Albion College,  
 Universities of Freiburg and Munich  
 Research, Geneva, Paris, London and Montpellier

**Benjamin L. D'Ooge, Ph.D.**  
 Professor of Latin  
 Head of Latin Department  
 A.B. and A.M., University of Michigan  
 Ph.D., University of Bonn  
 American School of Archeology at Rome and Athens



**Johanna A. Sabourin, A.M.**  
 Associate Professor of Modern Languages  
 A.B., M.S.N.C.  
 A.M., Columbia University  
 Student, Alliance Francaise, Paris, University of Berlin, Germany

**Orland O. Norris, Ph.D.**  
 Professor of Education  
 A.B., M.S.N.C.  
 A.M. and Ph.D., University of Chicago  
 Graduate Student, University of Michigan and Columbia University



**Clara Janet Allison, A.M.**  
 Associate Professor of Latin  
 B.Pd., M.S.N.C.  
 A.B., University of Michigan  
 A.M., Columbia University  
 Graduate Student, Universities of California and Michigan  
 Student, American School of Classical Studies, Athens  
 Affiliated Fellow, American Academy in Rome

**L. Lucretia Case**  
 Assistant Professor of Latin  
 A.B., M.S.N.C.  
 A.M., University of Michigan  
 American Academy at Rome



**J. Milton Hover, M.S.**  
 Professor of Agriculture  
 Head of Natural Science Department  
 B.Pd., A.B., M.S.N.C.  
 B.S., University of Chicago  
 M.S., University of Michigan  
 Graduate Student, Cornell University

**Jessie Phelps, M.S.**  
 Professor of Physiology  
 B.S. and M.S., University of Michigan  
 Graduate Student, Universities of Michigan, Chicago, and Marburg



**Thomas L. Hankinson, B.S.**  
 Professor of Zoology  
 B.S., M.S.N.C.  
 B.S., Cornell University  
 Graduate Student, Cornell University

**Mary A. Goddard, M.S.**  
 Professor of Botany  
 B.S., University of Michigan  
 M.S., University of Chicago  
 Graduate Student, Cold Spring Harbor Biological School, Universities of Michigan and Wisconsin







Clarence M. Loesell, M.S.A.  
 Assistant Professor of Agriculture  
 B.S., Michigan State College  
 M.S.A., Cornell University  
 Graduate Student, Rutgers University, and Michigan State College

Jennings R. Hickman, Ph.D.  
 Associate Professor of Zoology  
 A.B., Salem College  
 A.M. and Ph.D., University of Michigan  
 Graduate Student, Universities of Indiana, Ohio, Cornell, and Columbia



Perry S. Brundage, Ph.D.  
 Associate Professor of Chemistry  
 B.Pd., M.S.N.C.  
 B.S., M.S., Ph.D., University of Michigan

Bert W. Peet, M.S.  
 Professor of Chemistry  
 Head of Chemistry Department  
 B.S., Michigan State College  
 M.S., University of Michigan  
 Graduate Student, University of Michigan and Columbia University



Gerald Osborn, M.S.  
 Assistant Professor of Chemistry  
 A.B., M.S.N.C.  
 B.S., University of Michigan  
 Graduate Student, University of Michigan

John A. Sellers, Ph.D.  
 Assistant Professor of Chemistry  
 A.B., Manchester College  
 A.M. and Ph.D., University of Illinois



Harry L. Smith, Ph.D.  
 Associate Professor of Physics  
 B.Pd., M.S.N.C.  
 B.S., M.S., Ph.D., University of Michigan

Frederick R. Gorton, Ph.D.  
 Professor of Physics  
 Head of the Department of Physics  
 B.Pd., M.S.N.C.  
 B.S. and A.M., University of Michigan  
 Ph.D., University of Berlin



William F. Wilcox, A.M.  
 Assistant Professor of Physics  
 A.B. and A.M., University of Michigan

Ella M. Wilson, A.M.  
 Professor of Geography  
 A.B., M.S.N.C.  
 A.M., University of Michigan  
 Graduate Study, Columbia, Cambridge, England, and Clark





**John F. Barnhill, A.M.**  
 Professor of Mathematics  
 A.B., University of Kansas  
 A.M., Columbia University  
 Graduate Student, University of Chicago

**Margaret E. Sill, A.M.**  
 Assistant Professor of Geography  
 A.B., M.S.N.C.  
 A.M., Columbia University



**Carl M. Erikson, Ph.D.**  
 Associate Professor of Mathematics  
 A.B., M.S.N.C.  
 A.M. and Ph.D., University of Michigan

**Theodore Lindquist, Ph.D.**  
 Professor of Mathematics  
 A.B., Lombard College  
 M.S., Northwestern University  
 Ph.D., University of Chicago



**Carl E. Pray, A.M.**  
 Professor of History  
 Head of History and Social Science Department  
 B.L., Olivet College  
 A.M., University of Wisconsin  
 Graduate Student, Harvard and University of Wisconsin

**Bertha G. Buell, A.M.**  
 Professor of History  
 B.L., University of Michigan  
 A.M., Radcliffe College



**Paul E. Hubbell, A.M.**  
 Professor of History  
 A.B., University of Richmond  
 A.M., Wake Forest College, North Carolina  
 A.M., Oxford University, England  
 Graduate Student, University of Michigan  
 Applicant for Ph.D., University of Michigan

**Simon E. Fagerstrom, Ph.D.**  
 Professor of History  
 A.B., Augustana College  
 A.M., University of Chicago  
 Ph.D., University of Michigan



**Mehran K. Thomson, Ph.D.**  
 Professor of Sociology  
 A.B. and A.M., Wesleyan University  
 B.D., Yale University  
 Ph.D., Hartford Foundation  
 Graduate Student, Columbia University and University of California  
 Special Research Fellow, Harvard University and Boston Psychopathic Hospital

**Edgar Wiggins Waugh, A.M.**  
 Assistant Professor of Political Science  
 A.B. and A.M., University of Mississippi  
 Graduate Student, Columbia University, and George Washington University





Henry C. Lott, A.M., M.Ed.  
 Professor of Education, Ethics,  
 and Social Education  
 M.Ed., Hon., M.S.N.C.  
 A.M., Columbia University  
 Graduate Student, University of  
 Michigan and Columbia Uni-  
 versity

Elsie V. Andrews, A.M.  
 Librarian  
 A.B., M.S.N.C.  
 Library School, University of  
 Michigan  
 A.M., University of Michigan



Frank Whitehouse, A.M.  
 Associate Professor of Education  
 Director of Research  
 A.B., Ohio Wesleyan  
 M.A., Columbia Teachers' Col-  
 lege  
 Graduate Student, University of  
 Michigan

Arthur Ansel Metcalf, Ph.D.  
 Professor of Education  
 Director of Secondary Education  
 A.B., M.S.N.C.  
 A.M. and Ph.D., University of  
 Michigan



Noble Lee Garrison, Ph.D.  
 Professor of Education  
 Director of Elementary Education  
 A.B. and A.M., University of  
 Missouri  
 Ph.D., Columbia University

Francis E. Lord, A.M.  
 Assistant Professor of Education  
 A.B., M.S.N.C.  
 A.M., University of Chicago  
 Graduate Student, University of  
 Michigan



Charles M. Elliott, A.M.  
 Professor of Education  
 Director of Special Education  
 B.Pd. and A.B., M.S.N.C.  
 A.M., Columbia University

Bessie L. Whitaker, A.M.  
 Assistant Professor of Special  
 Education



Gertrude Roser, A.M.  
 Supervising Teacher, Special Class  
 B.S., Detroit Teachers' College  
 A.M., Teachers' College, Colum-  
 bia University

Gertrude Flint, B.S.  
 Instructor in Special Education  
 B.S., Detroit Teachers' College  
 Graduate Student, Columbia Uni-  
 versity







**Dorothy Bachman**  
Instructor in Special Education  
B.S., M.S.N.C.

**Anna M. Bunger**  
Instructor in Special Education  
Graduate, Ohio University



**Lethe M. Olds**  
Instructor in Special Education  
Graduate, Grand Rapids Kindergarten School  
Student, M.S.N.C., Columbia University

**Berenice Ringman, P.B.E.**  
Physiotherapist  
Graduate, American College of Physical Education  
Sydsvenska Gymnastic Institute, Lund, Sweden  
Physiotherapy Course, Harvard Medical School



**Bertha Goodison, A.B.**  
Professor of Art  
Head of the Department of Fine Arts  
A.B., M.S.N.C.  
Student, Detroit Art School, Harvard University, Columbia University  
Studio Work, Paris and Florence  
Student of William Chase, John Carlson, Randall Davey and George Elmer Browne

**Orlo M. Gill**  
Instructor in Art  
Graduate, M.S.N.C.  
Student, Wicker School of Art and University of Michigan



**Frederick Alexander, A.B.**  
Head of the Music Department  
Director of the Conservatory of Music  
A.B., University of Michigan

**Carl Lindegren**  
Associate Professor of Music  
Pupil of Herbert Witherspoon. New York



**Clyde E. Foster**  
Associate Professor of Music Education  
Graduate, Holt School of Music and American Institute of Methods, Boston, Massachusetts  
Pupil of Marie Hofer and Nelson Burrett

**Lillian Ashby, A.M.**  
Assistant Professor of Music  
Head of Music Education  
B.Pd., M.S.N.C.  
B.Mus. Hon., Adrian College Conservatory  
B.S. and A.M., Columbia University





Grace Emery  
Instructor in Piano  
B.A., M.S.N.C.  
Graduate, American School of  
Music, Fontainebleau, France  
Pupil of Wager Swayne, Isidor  
Philipp and Edwin Hughes

Dorothy James, M.M.  
Assistant Professor in Music Edu-  
cation  
Graduate, Chicago Musical Col-  
lege  
M.M., American Conservatory  
of Music  
Pupil of Adolph Weidig



George A. Willoughby,  
A.M.  
Professor of Industrial Arts  
Head of Industrial Arts Depart-  
ment  
B.S. and E.E., M.S.N.C.  
A.M., University of Michigan  
Graduate Student, University of  
Michigan

D. Chester Ryan  
Director of Band  
Instructor in Brass Instruments  
A.B., M.S.N.C.  
Graduate Student, University of  
Michigan  
Pupil of H. C. Brown, Josef  
Keller and N. R. Amelotte



Duane Chamberlain, B.S.  
Assistant in Industrial Arts  
B.S., M.S.N.C.  
Graduate Student, University of  
Michigan

Jennie Belle Morrison, B.S.  
Assistant Professor of Industrial  
Arts  
B.S., M.S.N.C.  
Student at Columbia and Chi-  
cago Academy of Fine Arts



Estelle Bauch, A.M.  
Professor of Home Economics  
Graduate, Nebraska State Nor-  
mal College  
B.S. and A.M., Columbia Uni-  
versity

Marguerite Hetmansperger,  
B.S.  
Supervising Teacher  
Lincoln Kindergarten



Mabel E. Turner, A.M.  
Training Teacher of Junior High  
School Mathematics  
A.B., Iowa State Teachers' Col-  
lege  
A.M., Columbia University

Ruth Boughner, M.S.  
Associate Professor of Physical  
Education  
B.S., M.S.N.C.  
M.S., University of Michigan  
Student, Nass, Sweden  
Graduate Student, University of  
Michigan







Irene Clark, B.S.  
 Assistant Professor of Physical  
 Education  
 B.S., M.S.N.C.  
 Graduate, Chautauqua School of  
 Physical Education

Abigail Pearce, A.M.  
 Professor Emeritus of English  
 Ph.B. and A.M., University of  
 Michigan



Augusta Marie Harris, M.S.  
 Instructor in Physical Education  
 B.S., M.S.N.C.  
 M.S., University of Michigan

Harry Ockerman, B.S.  
 Baseball Coach and Instructor in  
 Physical Education  
 B.S., M.S.N.C.



Gertrude Eppler, B.S.  
 Instructor in Physical Education  
 B.S., M.S.N.C.  
 Work in Graduate School, Uni-  
 versity of Michigan

Annis Dexter Gray  
 Instructor in Voice  
 Pupil of Herbert Witherspoon,  
 New York



Winifred M. Lantz, A.B.  
 Supervising Teacher of Spencer  
 School  
 A.B., M.S.N.C.

Jane L. Matteson, A.M.  
 Associate Professor of Mathe-  
 matics  
 A.B., M.S.N.C.  
 A.M., Cornell University  
 Graduate Student, University of  
 Michigan



Vinora Beal, A.M.  
 Supervising Teacher of Study Hall  
 Roosevelt School  
 B.Pd., M.S.N.C.  
 B.S. and A.M., Columbia Uni-  
 versity  
 Student, University of London,  
 England  
 Student, Library School of Uni-  
 versity of Michigan

Florence U. Regal, M.A.  
 Supervising Teacher of Latin and  
 Teacher of English, Roosevelt  
 School





Ray W. Binns, A.M.  
Supervising Teacher of Study  
Hall, Lincoln School  
A.B., M.S.N.C.  
A.M., University of Michigan

Hazel Davis, A.M.  
Supervising Teacher  
Woodruff Third Grade



Floyd Leib, A.M.  
Training Teacher of Science  
A.B., M.S.N.C.  
A.M., University of Michigan

Harlow E. Laing, A.M.  
Training Teacher of Agriculture  
and Instrumental Music  
B.S., Michigan State College  
A.M., University of Michigan  
Graduate Student, Columbia Uni-  
versity and University of Mich-  
igan



Eleanor Meston, A.M.  
Supervising Teacher  
Roosevelt First Grade

Elizabeth Miller, A.M.  
Supervising Teacher  
Lincoln First Grade



Elsie Musolf, A.M.  
Supervising Teacher  
Open Air Room

Harrison Pfeiffer, A.M.  
Supervising Teacher, Lincoln  
Social Science and History



Cynthia Ruggles, A.M.  
Supervising Teacher  
Woodruff School

Carolina A. Supe, A.B.,  
R.N.  
School Nurse  
A.B., University of Michigan  
R.N., Battle Creek Sanitarium  
Hospital and Training School  
Graduate Student, University of  
Michigan



A master has revealed  
his portion of the great  
unfinished canvas, and  
now we call him dead.

I N M E M O R I A M



The vaunted power and magic of words seem puny and common when the spirit—the vibrant living force of a living man—must be portrayed in cold type on a cold page. Dr. Lyman, a giant in stature and in heart, lives on in the minds of his students and fellow workers. To describe him in terms of the subject he loved most, he was a positive individual, never negative; he was a real and rational force in college, community and state; and the integration of his qualities by those who knew him results not only in "Here is a man", but also "Here is a friend".

C. M. ERICKSON



DR. ELMER A. LYMAN

Do you know that  
without form and  
order there is chaos?

S T U D E N T   G O V E R N M E N T







Beckmann

Parker

Rockwell

Lowry

## MEN'S UNION OFFICERS

Ray Lowry	President
Homer Parker	Vice-President
Fred Beckmann	Secretary
Dean Rockwell	Treasurer

The Men's Union of Michigan State Normal College again, as in the past, distinguished itself as the outstanding organization on the campus. The nineteen hundred and thirty-five organization of the Union ranked well above such organizations on other campuses throughout the United States. The basis for this statement is taken from information gathered from statistics which President Ray Lowry collected at the National Conference of Men's Union Presidents, held at Purdue University.

## MEN'S UNION

At the beginning of the college year, under a New Deal and F. E. R. A. jobs for all, the Men's Union promptly started preparation for the premiere of Homecoming celebrations. The Homecoming festivities, under the general chairmanship of Ray Lowry, were built around the theme of the Huron Indians. The prizes for floats and house decorations were cups which will be rotated each year and will become the permanent possession of the organization winning either trophy three times.

In their next undertaking, the men again set the precedent for parties which were to follow, in presenting the most successful and colorful of "Drags". Music was furnished by Duane Yates and his famous band. Decorations were in black and silver with one hundred and fifty silver stars studding the stage which was draped in black with "Yule Log Drag", lettered in silver in Old English, across the back. Sparkle was added to the decorations by two spotlights—one of green and one of red, directed upon the stage.

Precedent is not to be taken lightly; so with this thought in mind and with memories of the "Drag" still vivid, the Union members produced the 1935 edition of the Spring Breeze. This "Breeze" was virtually a windstorm as those who were at the party will attest. The orchestra was excellent and did its best to make the wilted students throw off the thought of classes and enjoy themselves.

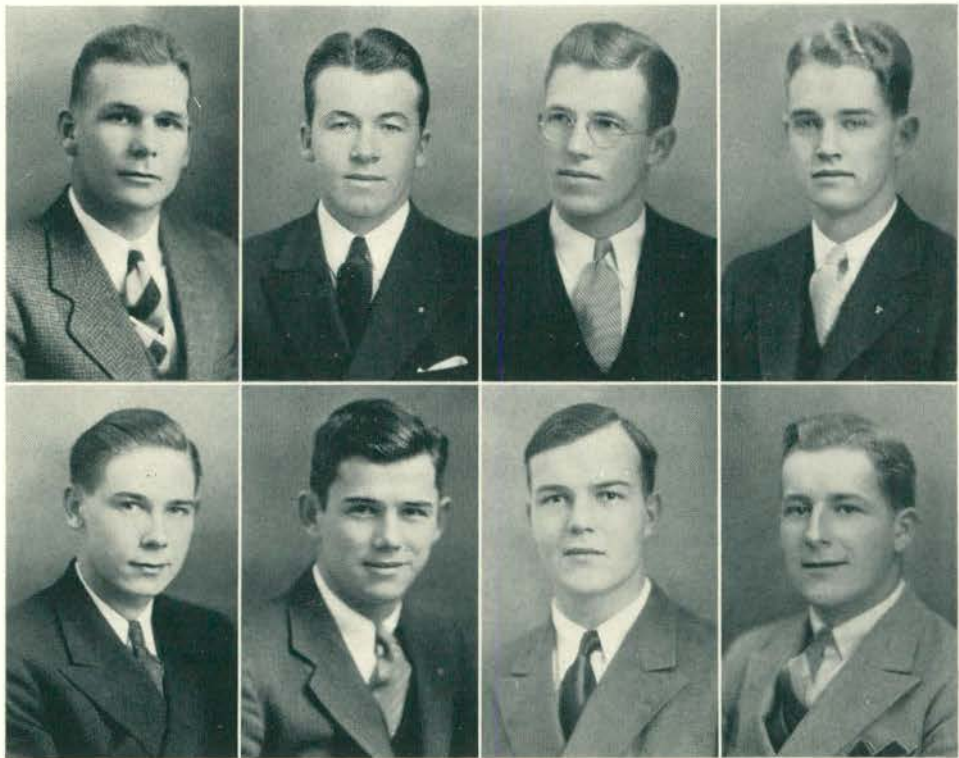

Arnold  
Place

Hutchinson  
Good

Lowry  
Newman

Dunlap  
Wenger

## MEN'S UNION EXECUTIVE BOARD

The Executive Board of the Men's Union for 1935 was an outstanding organization dedicated to service and co-operation. The Executive Board, presided over by Ray Lowry, was very active in keeping alive campus tradition. Under the guidance of the Executive Board, the Homecoming celebration, Yule Log Drag and Spring Breeze became realities.

The Board also suggested the changes in the conduct of the class games and urged the men to observe the rules concerning smoking on the campus. It was through the efforts of Robert Arnold, Senior representative, that Ellsworth Vines was brought to our campus.

The Executive Board is always ready to do things, hence it has started plans for a Musical Comedy, which will be given next year.

Too much credit for the success of 1935 Men's Union cannot be given those men who worked unceasingly for the promotion of the welfare of the men on this campus.

(Signed) Fred L. Beckmann  
Secretary, Men's Union, 1935



## MEN'S UNION MEETINGS

Three meetings were held per term throughout the year. Important business completed during the year was the passing of uniform rules governing fall class games. Heretofore the games were poorly organized from the standpoint of rules and regulations.

Other outstanding events of the year included personal appearances on the campus of outstanding men in the sport world. The persons brought to the Michigan Normal Campus by the Men's Union included Ellsworth Vines, tennis star; Jim Londos, wrestling champion, and Mickey Cochrane, Manager of the Detroit Tigers.

Early in the winter term, the baseball film, "Play Ball" was shown to the men of the campus through the courtesy of the American League Baseball Association and the Wuerth Theatre.

Much of the credit for the success of the Men's Union of 1935 must be given Dean James M. "Bingo" Brown for unfailing cooperation and guidance.

(Signed) Fred Beckmann  
Secretary, Men's Union, 1935



Beardslee

Evans

Sherman

Hutson

## WOMEN'S LEAGUE

### EXECUTIVE BOARD

Marian Beardslee	President
Helen Sherman	Vice-President
Margaret Evans	Secretary
Eleanor Hutson	Treasurer

### MEMBERS AT LARGE

Dorothy Anderson	Margaret Houghton	Agnes Pitts
Leola Barnes	Natalie Herrick	Margaret Sanders
Annie Chester	Frances Moyer	Marilynn Taylor
	Betty Mitchell	

Jula Evans	Campus Sisters
Pauline Linck	Clubs
Roberta McMullan	Constitution
Edith Goyette	Elections
Olivia Secord	Faculty Chats
Mary Joan Purcell	Finance
Thyra Kinghorn	League Service
Hildreth Clark	League Assemblies
Nell Martin	Publicity
Eileen Bitzer	Rules
Mary Claire Rice	Social
Anna Quackenbush	Student Adviser

### ADVISORY BOARD

Bernice Clark	Elizabeth Howey	Marie Tregonning
Elaine Eppler	Gertrude Johnson	Barbara Whan
Helen Harding	Jessie Kerschner	Frances Whitman



Odgers  
Linck

Sinkule  
MacMullan

Herrick  
Rice

Barnes  
Secord

## WOMEN'S LEAGUE

The Women's League has a three-fold purpose. It endeavors to offer to every League member the opportunity to develop the technique of friendliness, leadership, co-operation, and democracy. It sponsors a program that provides education in cultural use of leisure time. It co-operates with the faculty in maintaining proper standards of college life.

The social program includes teas for transfer students, honor students, and householders, the Harvest Hop, the June Jig, and the Co-ed Prom, which this year took the form of a Reincarnation Party.

For each class the League sponsors a club: Viventes offers freshman women social orientation; sophomores continue this program through the Goldfeather Club; in Euthalia, the junior women study and attend the best current plays; the senior women, through Book-a-Month, review novels of distinction.

Intellectual life is stimulated through Faculty Chats and Women's League Assemblies. Women students excelling in forensics, scholarship, creative writing, art, and music receive awards.

The League has an outstanding Campus Sister program. During Freshman Week a freshman woman is under the care of a Campus Sister, who helps her in adjusting herself to college life.

The Women's League is a member of the Intercollegiate Association of Women Students. The president of the League attends its annual convention. This year the president-elect attended the National Convention held at the University of Indiana.





Bitzer  
Kinghorn  
Mitchell  
Sanders

Clark  
Quackenbush  
Kerschner  
Houghton

Whan  
Chester  
Moyer  
Clark

Evans  
Anderson  
Johnson  
Goyette

Harding  
Whitman  
Howey  
Purcell

# Poetry

And what is word knowledge but a  
shadow of wordless knowledge?

Your thoughts and my words are waves  
from a sealed memory that keeps records  
of our yesterdays.

—The Prophet.

C L A S S E S

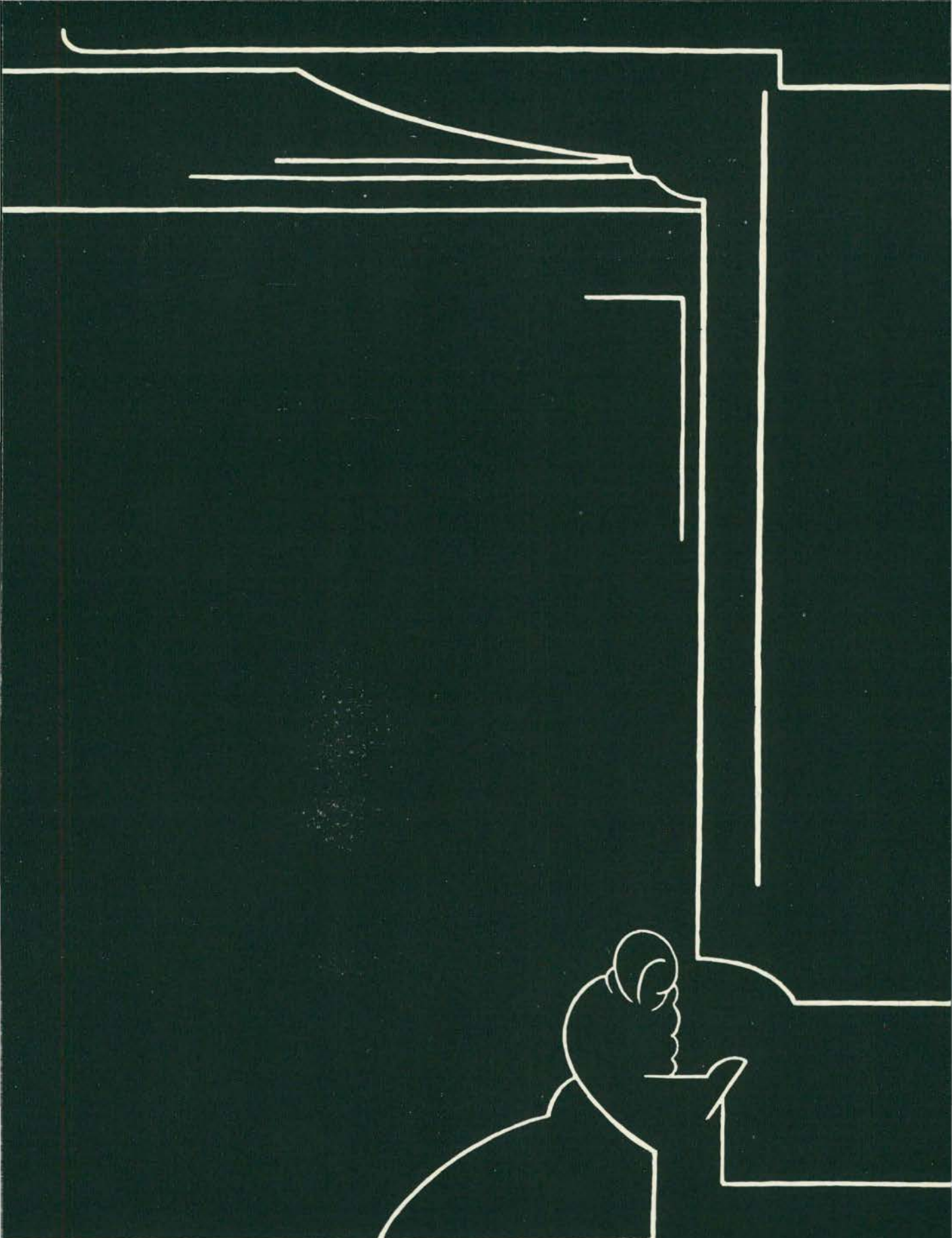



EPIC POETRY

Is there one among  
us who will show  
the way?

S E N I O R S





Bartlett

Wilson

Howe

Rice

## SENIOR CLASS OFFICERS

Robert Wilson		President
Paul Bartlett		Vice-President
Mary Claire Rice		Secretary
Kenneth Howe		Treasurer

**Richard Delaforce**  
Ypsilanti

Laonians  
Dramatics Club  
Debate Squad  
Speech



**Norine Hahnke**  
Ecorse

A. C. E.  
W. A. A.  
Early Elementary



**Ruth Copeland**  
Pontiac

Delta Sigma Epsilon  
Latin Club  
Women's League Social  
Committee  
Book-a-Month Club  
Latin-French



**Yates Kennedy**  
Ypsilanti

Sigma Mu Sigma  
Pre-Medic



**Gertrude Franklin**  
Flint

Choir  
History Club  
Ivy Leaf Club  
History



**Frederick Wagner**  
Dexter

English—History



**Robert Dunn**  
Royal Oak

Sigma Delta Psi  
Varsity Club  
Track  
History



**Marie Walters**  
St. James

Physical Education Club  
W. A. A.  
Book-a-Month Club  
Physical Education



**Joseph Maurina**  
Norway

Industrial Arts Club  
Industrial Arts



**Esther Faingold**  
Grand Rapids

Pi Delta Theta  
Early Elementary



**Eleanor Hutson**  
Ypsilanti

Alpha Mu Sigma  
Women's League Ex. Bd.  
Kappa Delta Pi  
Stoics  
Book-a-Month Club  
Mathematics—French



**Clarice Cudlip**  
Laurium

Y. W. C. A.  
Book-a-Month Club  
A. C. E.  
Early Elementary





Ajax Vartanian  
Dearborn  
Wrestling

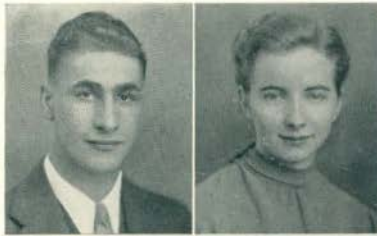

Mary E. Bradley  
Midland  
Sigma Sigma Sigma  
A. C. E.  
Early Elementary



Erma Ruf  
St. Charles  
Home Economics Club  
Home Economics



Larry Leeson  
Manchester  
Industrial Arts Club



Howard Hammond  
Flint  
Industrial Arts Club  
Industrial Arts



Mary Agnes Freel  
Ypsilanti  
Theta Sigma Upsilon  
History Club  
Book-a-Month Club  
Pi Gamma Mu



Mary Katz  
Grand Rapids  
Home Economics Club  
Book-a-Month Club



Eloise Tillotson  
Charlevoix  
Home Economics Club  
Book-a-Month Club



Esther Leitson  
Flint  
Commercial Teachers Club  
Book-a-Month Club  
Mathematics Club  
Commercial Teachers



Donald McDonald  
Dafer  
Phi Delta Pi  
Chemistry—Mathematics



Gertrude Kuivinen  
Wakefield  
A. C. E.  
Book-a-Month Club  
Early Elementary



Joyce Crothers  
Ypsilanti  
A. C. E.  
Book-a-Month Club  
Early Elementary



Eleanor Newman  
E. Toledo, Ohio  
Alpha Sigma Tau  
Home Economics Club  
Home Economics



Gerald Tape  
Ypsilanti  
Kappa Delta Pi  
Stoics  
Inter-Church Council  
Science—Mathematics

Dorothy Bowles  
Detroit  
Alpha Mu Sigma  
Y. W. C. A.  
A. C. E.  
Early Elementary



Vivian Lantz  
Ypsilanti  
Theta Lambda Sigma  
Aurora Staff  
Kappa Delta Pi  
Normal Art Club  
Pi Kappa Delta  
Fine Arts—Speech

Norman Reckling  
Detroit  
Industrial Arts Club  
Mathematics Club  
Industrial Arts—Mathematics

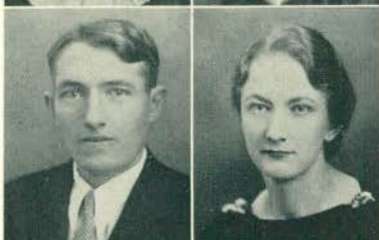

Ione Yanke  
Ypsilanti  
Home Economics Club  
Kappa Delta Pi  
Minerva Club  
Home Economics

Lois Mumford  
Ypsilanti  
Y. W. C. A.  
Trailblazers  
Rural Administration



Virginia Ross  
Ypsilanti  
Alpha Mu Sigma  
Kappa Delta Pi  
Aurora Staff  
Book-a-Month Club  
Commercial Teachers Club  
Commercial—Mathematics

Arne Luttinen  
South Range  
Physical Education Club  
Finlandia Club  
Basketball  
Football  
Physical Education



Normajean Anderson  
Imlay City  
International Relations Club  
Commercial Teachers Club  
Book-a-Month Club  
Commercial

Katherine Steiner  
Monroe



Jennie Dvornowitz  
Detroit  
Alpha Sigma Alpha  
Book-a-Month Club  
English Club  
Pan-Hellenic  
English

Dale Ford  
Berkey, Ohio  
Zeta Chi Sigma  
History Club  
Inter-Church Council  
Cong. Student Fellowship  
History



Alma Ernst  
Saline  
Book-a-Month Club  
A. C. E.  
Y. W. C. A.  
Die Kameradin  
Early Elementary



Anna Quackenbush  
Royal Oak  
Sodalitas Latina  
Women's League Ex. Bd.  
Garden Project Club  
Choir  
Latin—English



Donald Schaerer  
Willis  
Choir  
Chemistry



Kenneth Crothers  
Ypsilanti  
Chemistry Club  
Mathematics Club  
Chemistry—Mathematics



Wilhelmina Benton  
Detroit  
Alpha Mu Sigma  
Pi Gamma Mu  
History Club  
Book-a-Month Club  
History—Social Science



Pauline Linck  
Brown City  
Theta Lambda Sigma  
Women's League Ex. Bd.  
Home Economics Club  
Book-a-Month Club  
Senior Women Chairman  
Home Economics



Philip Johnson  
Frewsburg, N. Y.  
History Club  
History—French



Howard Sechrest  
Ypsilanti  
Industrial Arts



George Maidment  
Romeo  
History



Martha Bauer  
Reese  
Kappa Delta Pi  
Stoic  
Y. W. C. A.  
Euclidean Society  
Mathematics—Chemistry



Agda Koivunen  
South Range  
Special Education



Mary Barsack  
Dearborn  
Lambda Tau Sigma  
Special Education



Thelma Schram  
Grosse Pointe  
Delta Sigma Epsilon  
Physical Education Club  
Book-a-Month Club  
Physical Education

Doris Jean Ferris  
Detroit  
Alpha Mu Sigma  
Y. W. C. A.  
Book-a-Month Club  
Student Religious Council  
English—Nat. Science



George Smith  
Port Huron  
History—Political Science

Marjorie Coates  
Flint  
A. C. E.



Louise Seymour  
Monroe  
A. C. E.  
Book-a-Month Club

Edna Miller  
Wayne  
Theta Sigma Upsilon  
Rural Education



Paul Bartlett  
Pellston  
Chemistry Club  
Aurora Staff  
Kappa Delta Pi  
Senior Vice-President  
Chemistry

Joseph Kuras  
Detroit  
Commercial Teachers Club  
Commercial



Eleanor Baker  
Grand Rapids  
Alpha Mu Sigma  
Pi Gamma Mu  
History Club  
Book-a-Month Club  
History

Thelma Vaughn  
Dexter  
Alpha Mu Sigma  
Commercial Teachers Club  
Commercial



Esther Tobler  
Three Rivers  
Sodalitas Latina  
Book-a-Month Club  
Lambda Tau Sigma  
Latin—French



Alice Cook  
Milan  
Kappa Psi  
Book-a-Month Club  
Choir  
Public School Music Club  
Public School Piano



Mary McLaughlin  
Vermontville  
Alpha Mu Sigma

Erwin Rutkowski  
Detroit  
Sigma Delta Psi  
Varsity Track  
Physical Education Club  
Varsity Club  
Physical Education



Helen Edmonds  
LeMars, Iowa  
Delta Phi  
English

Lyleth Turner  
Ypsilanti  
Alpha Sigma Alpha  
Home Economics Club  
Book-a-Month Club  
Home Economics



Harold Ory  
Elmore, Ohio  
Arm of Honor  
Physical Education

Elizabeth Calkins  
Hudson  
Kappa Gamma Phi  
History Club  
International Relations  
Club  
Lambda Tau Sigma  
History—Special Ed.



Ola Sumner  
Petosky  
Physical Education Club  
W. A. A.  
Book-a-Month Club  
Physical Education

Annie E. Chester  
Applegate  
Women's League Ex. Bd.  
Book-a-Month Club  
International Relations  
Club  
English Club  
French—English



F. E. Strobel  
Detroit  
Band

Horatio Bartram  
Ferndale  
Sigma Mu Sigma  
Extemporaneous Speech  
A.B.



Lucile Ross  
Ypsilanti  
Alpha Mu Sigma  
History Club  
Book-a-Month Club  
History

Ward Dunlap  
Highland Park  
Phi Sigma Epsilon  
Men's Union Ex. Bd.  
Interfraternity Council  
Varsity Golf Team  
Chairman Homecoming  
Parade  
Pre-Professional



Margaret Yuill  
Wyandotte  
Delta Phi  
Art Club  
Fine Arts



Jane Renton  
Ypsilanti  
Baptist Student Director  
English—Speech



Leola Barnes  
Calumet  
Theta Lambda Sigma  
Women's League Ex. Bd.  
Book-a-Month Club  
W. A. A.  
Physical Education Club  
Physical Education

Blanche Clark  
Grosse Pointe Park  
Delta Sigma Epsilon  
Pan-Hellenic  
Lambda Tau Sigma  
Choir  
Book-a-Month Club  
Early Elementary



John LeBlond  
Detroit  
Arm of Honor  
Football  
Baseball  
"Y" Club  
Physical Education

Bernice Zimmerman  
Pellston  
Alpha Mu Sigma  
Pi Gamma Mu  
Book-a-Month Club  
Stoics  
International Relations  
Club  
History—English



Barbara Scott  
Detroit  
Theta Lambda Sigma  
Stoics  
Kappa Delta Pi  
Y. W. C. A.  
Aurora Staff  
Music and Art

Richard Mahard  
Wayne  
Phi Delta Pi  
Kappa Delta Pi  
Geography



Kenneth Howe  
Waldron  
Zeta Chi Sigma  
Stoics  
Kappa Delta Pi  
Aurora Business Mgr.  
Interfraternity Council  
Mathematics

Joan Wurmser  
Jackson  
Delta Phi  
Lambda Tau Sigma  
A. C. E.  
Euthalia  
Early Elementary



Frances Buecher  
Pontiac  
Portia  
English Club  
Book-a-Month Club  
English—History

Stuart Thomson  
 St. Thomas, Ontario  
 Arm of Honor  
 Gymnastics  
 Track  
 Physical Education



Jane-Addams Groh  
 Ann Arbor  
 Alpha Sigma Tau  
 Home Economics Club  
 Home Economics

Lillian Greenstein  
 Bay City  
 Lambda Tau Sigma  
 History Club  
 Special Education



Louise O'Melay  
 Hillsdale  
 Newman Club  
 A. C. E.  
 Early Elementary

Marguerite Campbell  
 Wyandotte  
 Theta Sigma Upsilon  
 Physical Education Club  
 Rho Sigma Kappa  
 W. A. A.  
 Book-a-Month Club  
 Physical Education



Gertrude Montgomery  
 Tecumseh  
 W. A. A.  
 Book-a-Month Club  
 Physical Education Club  
 Physical Education

George Meiselman  
 Brooklyn, N. Y.  
 Football  
 Basketball  
 Physical Education Club  
 Physical Education



Margaret Houghton  
 Ferndale  
 Theta Lambda Sigma  
 Book-a-Month Club  
 Women's League Ex. Bd.  
 House Presidents' Council  
 History Club  
 History—Natural Science

Carol Klink  
 Detroit  
 Pi Delta Theta  
 Book-a-Month Club  
 Art Club  
 Fine Arts



Dorothy McIntee  
 Leslie  
 German Club  
 Normal News Staff  
 Book-a-Month Club  
 Newman Club  
 Modern Languages

Carolene Leavenworth  
 Royal Oak  
 Sigma Nu Phi  
 Book-a-Month Club  
 A. C. E.  
 Special Education



Hal Tuttle  
 Prattville  
 Commercial Teachers Club  
 Commercial Teaching

Ruth Hallman  
Ferndale  
Theta Lambda Sigma  
Book-a-Month Club  
English—History



Clarence Illi  
Ann Arbor  
Ann Arbor Club  
Manager Golf Team  
Business Administration



Alice Godfrey Pepper  
Dearborn  
Choir  
Orchestra  
Newman Club  
Early Elementary



Alice Colburn  
Ypsilanti  
Commercial Teachers Club  
Orchestra  
Choir  
Book-a-Month Club  
Commercial



Margaret Evans  
Detroit  
Sigma Nu Phi  
Women's League Ex. Bd.  
Pi Kappa Delta  
Book-a-Month Club  
Wodeso Club  
Mathematics



Louise McCollough  
Detroit  
Sigma Sigma Sigma  
Normal Choir  
Sodalitas Latina  
Book-a-Month Club  
Latin—English



Edith Goyette  
Ecorse  
Women's League Ex. Bd.  
Later Elementary



Helen Krebs  
Ypsilanti  
Sigma Sigma Sigma  
Home Economics Club  
Book-a-Month Club  
Home Economics



Elizabeth Moon  
Lincoln Park  
Book-a-Month Club  
A. C. E.  
Later Elementary



Mary Louise Sheppard  
Ypsilanti  
Pi Kappa Delta  
Garden Project Club  
Wodeso  
Dramatics  
Chemistry Club  
Nat. Science—Chemistry



Ruth Patten  
Detroit  
Early Elementary



William Bilto  
Chassell  
Kappa Delta Pi  
Sigma Delta Psi  
Varsity Club  
Physical Education Club  
Physical Education





Glenn Touse  
Hillsdale  
Garden Project Club  
Baptist Student Ass'n.  
Natural Science



Ruth Dorrell  
Ludington  
Theta Lambda Sigma  
Pan-Hellenic  
A. C. E.  
Book-a-Month Club  
Early Elementary

Eunice Sears  
Holly  
History Club  
International Relations  
Club  
Book-a-Month Club  
History



Christine Steidle  
Milan  
Kappa Psi  
Public School Music Club  
Choir  
Book-a-Month Club  
House Presidents' Council  
Public School Music

Ezra Roberson  
Rochester  
English  
Dramatic Club



Marguerite Olmstead  
Lapeer  
Theta Lambda Sigma  
Commercial Teachers Club  
Book-a-Month Club  
Commercial Teachers

Beth Shauding  
Allegan  
Book-a-Month Club  
Mathematics



John Galbair  
Owosso  
Commercial Teachers Club  
Newman Club  
Commercial Teachers

Edward Rabovsky  
Johnstown, N. Y.  
Industrial Arts Club  
Newman Club  
Basketball Manager



Robert Arnold  
Pasadena, Cal.  
Arm of Honor  
Men's Union Ex. Bd.  
Varsity Club President  
Interfraternity Council  
Football  
Junior High School

Geraldine LeFurge  
Lansing  
Theta Lambda Sigma  
Book-a-Month Club  
Physical Education Club  
Physical Education



Roberta MacMullan  
Garden City  
Women's League Ex. Bd.  
Dramatic Club Secretary  
Stoics  
English Club Secretary  
English—Fine Arts

Rose Bolla  
 Detroit  
 Delta Sigma Epsilon  
 Book-a-Month Club  
 English



Harry E. Bell  
 Ann Arbor  
 Industrial Arts Club  
 Industrial Arts



Marian Beardslee  
 Clarkston  
 Pres. Women's League  
 Stoics  
 Kappa Delta Pi  
 Garden Project Club  
 Later Elementary



Catherine Daly  
 Detroit  
 Sigma Nu Phi  
 Pi Kappa Delta  
 Wodeso  
 Book-a-Month Club  
 House Presidents' Council  
 English—Speech

Frank Updegraff  
 Detroit  
 Industrial Arts Club  
 Industrial Arts



Kathryn Meyer  
 Lake Linden  
 Lambda Tau Sigma  
 Book-a-Month Club  
 House Presidents' Council  
 Special Education

Mary Claire Rice  
 Belleville  
 Delta Sigma Epsilon  
 Senior Class Secretary  
 Women's League Ex. Bd.  
 Stoics  
 Kappa Delta Pi  
 Latin—English



Louis White  
 Lansing  
 Delta Sigma Pi  
 Football  
 History—Physical Education

Ethel Uitti  
 Calumet  
 Delta Sigma Epsilon  
 Book-a-Month Club  
 Physical Education Club  
 Physical Education



Elizabeth Howey  
 Detroit  
 Pi Kappa Sigma  
 Stoics  
 Kappa Delta Pi  
 History Club  
 History—Social Science

Clifford Richards  
 Saginaw  
 Phi Sigma Epsilon  
 Physical Education Club  
 Physical Education



Dorothy Foege  
 Detroit  
 Lutheran Students' Club  
 Euclidian Society  
 Mathematics—German

Thomas Quinlan  
Ypsilanti  
History Club  
Varsity Club  
History—Social Science



Dorothy Wiederhoft  
Ypsilanti  
Kappa Psi  
Home Economics Club  
Book-a-Month Club  
Home Economics



June Jewell  
Plymouth  
History Club  
Book-a-Month Club  
History—Social Science



Margaret Dell  
Fenton  
Book-a-Month Club  
Chemistry Club  
English—Chemistry



Mary E. Morrison  
Pontiac  
Alpha Sigma Alpha  
Y. W. C. A.  
A. C. E.  
Book-a-Month Club  
Garden Project Club  
Early Elementary



Bert Decker  
Deckerville  
Chemistry Club  
Mathematics—Chemistry



Willia Mackey  
Holly  
Sigma Nu Phi  
Book-a-Month Club  
Early Elementary



Frances Moyer  
Imlay City  
Pi Kappa Sigma  
Y. W. C. A.  
Book-a-Month Club  
Women's League Ex. Bd.  
Early Elementary



George Keedle  
Flint  
Mathematics



Arlene Lewis  
Detroit  
Theta Sigma Upsilon  
Y. W. C. A.  
A. C. E.  
Choir  
Pan-Hellenic  
Early Elementary



Margaret Sanders  
Vermilion, Ohio  
Theta Sigma Upsilon  
Dramatics Club  
Book-a-Month Club  
Women's League Ex. Bd.  
Speech—Social Science



Jack P. Haas  
Flint  
Industrial Arts Club  
Industrial Arts





Robert Wilson  
Ecorse  
President Senior Class  
Varsity Club  
Football  
Baseball  
Physical Education



John Van Havel  
Ypsilanti

Sydney Summerhill  
Detroit



Eleanor Perry  
Farmington  
Pi Kappa Sigma  
Aurora Staff  
Book-a-Month Club  
English Club  
Kappa Delta Pi  
English

William Fenner  
Rochester  
Sigma Mu Sigma  
Track  
Treasurer J-Hop Committee  
Business Administration



Clare Wigell  
Waukegan, Ill.  
Zeta Chi Sigma  
Orchestra  
J-Hop Committee  
Music

Patricia Patton  
Detroit  
Kappa Delta Pi  
Lambda Tau Sigma  
Aurora Staff  
Special Education



Donald Decker  
Ferndale  
Zeta Chi Sigma  
Garden Project Club  
Natural Science

William Zepp  
Worcester, Mass.  
Zeta Chi Sigma  
Track  
Captain Cross-Country  
Aurora Staff  
Physical Education



Genevieve Nettay  
Berville  
A. C. E.  
Book-a-Month Club  
Later Elementary

Ray Lowry  
Toledo, Ohio  
Sigma Delta Psi  
President Men's Union  
Industrial Arts Club  
Varsity Club  
Industrial Arts



Arthur Moe  
Plymouth  
Zeta Chi Sigma  
Orchestra  
Choir  
Band  
Music



Doris Stewart  
Bay City  
Early Elementary



Laura Hornbeck  
Ypsilanti  
Alpha Sigma Tau  
Home Economics Club  
Home Economics



Harlan Hall  
Pinckney  
Chemistry Club  
Chemistry



Irene Greske  
Dearborn  
Mathematics Club  
Book-a-Month  
Mathematics—History



Otto Salchow  
Central Lake  
Mathematics



Al Potts  
Grand Rapids  
Kappa Delta Pi  
English Club  
English



Kenneth Wilcox  
Northville  
Golf  
Social Science



Harold Anderson  
Belleville  
Zeta Chi Sigma  
Industrial Arts



Mildred Knaggs  
Detroit

Choir  
Public School Music Club  
Art Club  
Music—Art



Caroline Culver  
Milan

Kappa Psi  
Home Economics Club  
Home Economics

Helen Springer  
Ann Arbor

Kappa Mu Delta  
Home Economics Club  
Home Economics



Floyd Benghauser  
DuBois, Pa.

Garden Project Club  
Natural Science

Donald Gill  
Detroit

English Club  
Normal Players  
Laonians  
Normal News  
English—Speech



Mildred McCombs  
Blissfield

Alpha Mu Sigma  
Home Economics Club  
Home Economics

Helen Sherman  
Owosso

Delta Sigma Epsilon  
Women's League V. Pres.  
Social Committee  
Book-a-Month Club  
English Club  
English—History



Dean Rockwell  
Three Rivers

Phi Sigma Epsilon  
Varsity Club  
Physical Education Club  
History Club  
Treasurer Men's Union  
Physical Education

Allison Kurtz  
Ida  
Science

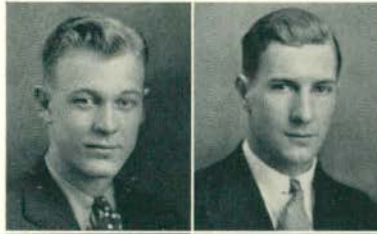

John Soule  
Royal Oak

Ruth Crawford  
Ypsilanti  
Normal Art Club  
Dramatic Club  
Fine Arts



Nelson Pepper  
Ann Arbor  
History—Social Science

Elliott Plowe  
Bad Axe  
History—Social Science



Forrest McCaskey  
Flint  
Commercial Teachers Club  
Commercial

John Worzniak  
Hamtramck  
Sigma Delta Psi  
History Club  
Varsity Club  
Newman Club  
Baseball  
History



Doris Hurlbut  
Allegan  
Lambda Tau Sigma  
Book-a-Month Club  
Early Elementary

Margaret Morrison  
Ypsilanti  
Pi Kappa Sigma  
Pi Kappa Delta  
English



James Cook  
Lincoln Park  
Chemistry Club  
Garden Project Club  
Chemistry

Watson Welever  
Toledo, Ohio  
Pi Kappa Alpha  
Football  
Track  
Baseball  
Physical Education

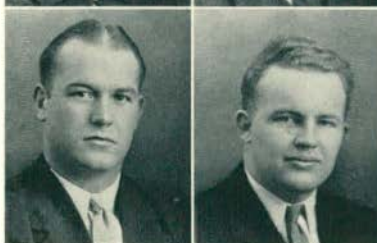

Fred Beckmann  
Saginaw  
Phi Sigma Epsilon  
Men's Union Secretary  
Varsity Cross-Country  
Mgr.  
Normal News Staff  
Physical Education Club  
Physical Education



Beckmann  
Morrison

Sieradzki  
Ross

Wilson  
Barnes

## SENIOR SKIP DAY

The Seniors celebrated skip day by taking the boat to Bob-lo, on Thursday, June thirteenth.

The committee was composed of Lucien Sieradzki, chairman; Fred Beckmann, Bob Wilson, Margaret Morrison, Lucile Ross, and Leola Barnes.





Bilto

Rice

Wilson

Perry

Lantz

Tape

## CLASS DAY

For Class Day activities Gerald Tape was chosen valedictorian and Eloise Tillotson salutarian.

Mary Claire Rice read the class history; William Bilto the prophecy; and Eleanor Perry the class will.

The class poet was Vivian Lantz; the soloist, Alice Cook; and the orator, Richard Delaforce.

Through these, the past four years were reviewed and the coming ones glimpsed.



Ostlund Howey Soule Beardslee Quackenbush Hallman Haidt Barnes Howe

## LANTERN WALK

With "grave and measured tread" the seniors, clad in cap and gown and carrying lighted lanterns, made a stately march of farewell to the campus on Friday evening June twenty-first.

Following Ken Howe, general chairman, the procession halted at the buildings in turn, and a tribute was paid to each by a member of the class: Administration Building, Howard Sechrest; Welch Hall, Ruth Hallman; Pierce Hall, Elizabeth Howey; Library, Anna Quackenbush; Science Building, Paul Bartlett; Men's Gym, Glen Haidt; Women's Gym, Leola Barnes; Health Cottage, Dean Rockwell; Starkweather, Doris Ferris; McKenny Hall, John Soule; Roosevelt, Eleanor Hutson; and the Science Gardens, Roy Ostlund.

## SENIOR HISTORY

Four years ago, through the completion of Charles McKenny Hall, there began a new social life for M. S. N. C. students, and into this new life came a group of six hundred wearers of green buttons and those ornamental headgears called Frosh "pots". These newcomers mingled their exclamations of admiration with those of the upper-classmen as the wonders and possibilities of the new building were shown them. But not all their days could be spent in this delightful building. There were the dizzying complications of classification, instructions concerning the use of the library, frantic searchings for classrooms. In spite of all this, the class organized itself into an efficient working group with Rudolph McCulloch, Cora May Dwelle, and Mary Claire Rice as class officers.

As Sophomores, the class made plans for the year under the leadership of Yates Kennedy and Professor Pray. As Sophs, the class came out on the short end of the rope in the class games. Notwithstanding this, it placed many valuable men on the varsity teams. It was well represented on the student government boards and in debate and oratory.

The junior year, with Robert Wilson as president, was made famous by the huge success of the J-Hop. The college danced to the music of Henry Finney in a modernistically decorated ballroom.

The final year was filled with momentous preparation for graduation. Again Robert Wilson headed the class and managed the traditional Skip Day, Lantern Walk and Class Day.

Mary Claire Rice, Secretary

DRAMATIC POETRY

Let not the next  
be the last act  
of this drama.

J U N I O R S





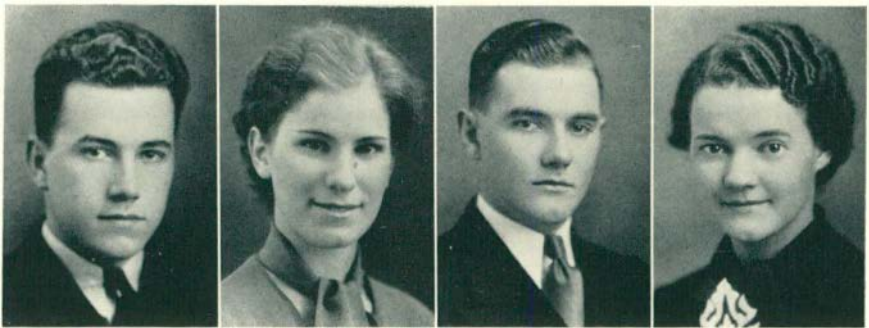

Whitehouse

Atwell

Breed

Herrick

## OFFICERS

Walter Whitehouse	President
Natalie Herrick	Vice-President
Frances Atwell	Secretary
Walter Breed	Treasurer

John Hutchinson  
Afton  
Zeta Chi Sigma  
Aurora Board  
Interfraternity Council  
Debate  
History Club, President  
History



Grace L. Hopson  
Marine City  
Euthalia  
Y. W. C. A.  
Student Religious Council  
History Club  
History



Hester Edmonds  
Detroit  
Sigma Nu Phi  
English



Josephine Nelson  
Caro  
Euthalia  
Later Elementary



Mary F. Goldman  
Toledo  
Kappa Mu Delta  
Dramatic Club  
Early Elementary



Helen Harding  
Detroit  
Alpha Mu Sigma  
Advisory Board, Chairman  
Euthalia  
English Club  
English—Natural Science



Amelia Stover  
Detroit  
Sigma Sigma Sigma  
Normal Choir  
Pan-Hellenic, Treasurer  
Early Elementary



Joseph C. Werda  
Alpena  
Normal Choir  
Departmental



Lena Cutler  
Bad Axe  
Theta Sigma Upsilon  
A. C. E.  
Viventes  
Y. W. C. A.  
Later Elementary



Virginia Valk  
Muskegon  
Pi Kappa Sigma  
Home Economics Club  
Home Economics



Irene Bessyngier  
Bay City  
Euthalia  
Early Elementary



Maurice Sheridan  
Peck  
Zeta Chi Sigma  
Dramatic Club  
History Club  
History—Social Science



Walter Breed  
Ypsilanti  
Kappa Phi Alpha  
Industrial Arts Club  
Junior Class Treasurer  
Industrial Arts



Marion Nepodal  
Ypsilanti  
Sigma Sigma Sigma  
Lambda Tau Sigma  
Industrial Arts Club  
Euthalia  
Special Education

Elizabeth Whitehouse  
Ypsilanti  
Alpha Mu Sigma  
Art Club  
Y. W. C. A.  
Fine Arts



H. Gordon Anderson  
Elmore, Ohio  
Pi Kappa Delta  
Homecoming Committee  
History Club  
International Relations  
Club  
History—English

J. Stanley Schultz  
Detroit  
Phi Delta Pi  
Aurora Board  
Normal News, Sports Editor  
Interfraternity Council  
J-Hop Committee  
Natural Science



Ferne Palmer  
Ann Arbor  
Kappa Mu Delta  
Home Economics Club  
Home Economics

Jo Elizabeth Kitchin  
Monroe  
Choir  
A. C. E.  
Y. W. C. A.  
Early Elementary



Elizabeth Mulvenna  
Hudson  
Kappa Gamma Phi  
House Presidents' Council  
History Club  
W. A. A.  
Newman Club  
History

Walter Whitehouse  
Ypsilanti  
Stoics, President  
Normal News, Editor  
Junior Class President  
Choir  
Science



Betty Mitchell  
Ann Arbor  
Sigma Sigma Sigma  
Executive Board  
Euthalia  
W. A. A., Vice-President  
Physical Education Club  
Physical Education

Helen Moore  
Saginaw  
Alpha Mu Sigma  
Chemistry Club  
Euclidean Society  
Mathematics—Chemistry



Gerhart Peters  
Roseville  
Phi Delta Pi  
Normal Art Club  
Fine Arts



Arthur Hughes  
 Detroit  
 Kappa Delta Pi, President  
 Normal News  
 Student Religious Council  
 History—Social Science



Marjorie Leidlein  
 Saginaw  
 Theta Sigma Upsilon  
 English Club  
 Die Kameraden  
 Euthalia  
 English—Mathematics



Ferris Newman  
 Pontiac  
 Varsity Football  
 Varsity Track  
 Boxing  
 Varsity Club  
 Chemistry



Ruth Townsend  
 Highland Park  
 Kappa Gamma Phi  
 A. C. E.  
 Euthalia  
 W. A. A., Secretary  
 Lambda Tau Sigma  
 Early Elementary—Special  
 Education



Natalie Herrick  
 Ashtabula, Ohio  
 Kappa Delta Pi  
 Aurora Board  
 Euthalia, President  
 Junior Class Vice-President  
 Special Education



Opal Johnson  
 Benton Harbor  
 Theta Lambda Sigma  
 Euthalia  
 English, History



Helen Botsford  
 Perry  
 Commercial Teachers Club  
 Commercial



Charles Gorham  
 Ypsilanti  
 Pre-Medic



Anna Marie Ingles  
 Marine City  
 Euthalia  
 Mathematics Club  
 Mathematics



Clara Bauslaugh  
 Port Huron  
 Kappa Gamma Phi  
 A. C. E.  
 Euthalia  
 Early Elementary



Barbara Gee  
 Grand Rapids  
 Pi Kappa Sigma  
 English



Lucille Willson  
 Swanton, Ohio  
 Euthalia  
 Early Elementary



Robert E. Lee  
Onaway  
Zeta Chi Sigma  
Pi Kappa Delta  
Administration and Supervision



Frances Atwell  
Toledo  
Kappa Gamma Phi  
Junior Class Secretary  
Kappa Delta Pi  
Stoics  
Y. W. C. A., Secretary  
English—Speech



Eileen Bitzer  
Unionville  
Kappa Delta Pi  
Stoics  
Executive Board  
Euthalia, Secretary-Treasurer  
English



Clark Schwaderer  
Kingston  
J-Hop Chairman  
Dramatic Club  
History



Marian Meisel  
Bay City  
Early Elementary



Elsie Ruthardt  
Traverse City  
Art Club  
Euthalia  
Fine Arts



Joseph Worzniak  
Hamtramck  
Stoics  
Pre-Medic



Nell Martin  
Detroit  
Normal News, Women's Editor  
Social Committee  
Executive Board  
English—History



Eleanor McCausland  
Swartz Creek  
Kappa Mu Delta  
Art Club  
Fine Arts



James Rasbury  
Detroit  
Sigma Delta Psi  
Normal News  
Social Committee Chairman  
Varsity Club  
History



Florence Murphy  
Lyons  
Normal Choir  
A. C. E.  
Euthalia  
Early Elementary



Olive Bowman  
Almont  
Euthalia  
Early Elementary



Lucille Shalla  
Detroit

Kappa Mu Delta  
English Club  
Dramatic Club  
English—Speech



Mary Smith  
Saginaw

Theta Lambda Sigma  
Choir  
A. C. E.  
Early Elementary

Mabel Barber  
Williamston

Kappa Gamma Phi  
Home Economics Club,  
Vice-President  
Home Economics



John Padgett  
Lincoln Park

Zeta Chi Sigma  
Orchestra  
Band  
History—Music

John Joseph Bojcun  
Auburn, New York

Kappa Phi Alpha  
Sigma Delta Psi  
Boxing  
Science



Elnora Hart  
Dearborn

Die Kameraden  
Euthalia  
Y. W. C. A.  
Junior Women Chairman  
French—English

Beatrice Farrell  
Munising

Delta Phi  
Early Elementary



Catherine Woodward  
Port Huron

Choir  
A. C. E.  
International Relations  
Club  
Early Elementary

Helen Fast  
Mt. Clemens

Sigma Sigma Sigma  
Home Economics Club  
House Presidents' Council  
Euthalia  
Home Economics



Margaret Quinlan  
Carsonville

Euthalia  
Later Elementary

Roberta Jackson  
Pontiac

Normal News  
A. C. E.  
Euthalia  
Later Elementary



Dorothy Anderson  
Alba

Theta Lambda Sigma  
English Club  
Executive Board  
Pan-Hellenic  
English

Bernice Clark  
Northville  
Pi Kappa Sigma  
Advisory Board  
Natural Science



Norbert Radtke  
Manistee  
Kappa Delta Pi  
Aurora Board  
Mathematics Club  
History Club  
Mathematics

Hildreth Clark  
Rushton  
Alpha Mu Sigma  
Stoics  
Executive Board  
Euthalia  
Garden Project Club  
English—Natural Science



Lucile Finkbeiner  
Chelsea  
A. C. E.  
Euthalia  
Y. W. C. A.  
Later Elementary

Carleton Jolly  
Ann Arbor  
Stoics  
Aurora Board  
Art Club  
Die Kameraden  
Fine Arts



Eleanor Conlin  
Marine City  
Euthalia  
Women's League Program  
Committee  
English Club  
English—Speech

Marian Martini  
Sebewaing  
Pi Delta Theta  
English Club  
Euthalia  
Y. W. C. A., Cabinet  
English—History



Janet Willman  
Owosso  
A. C. E.  
Euthalia  
Early Elementary

Raymond Mroch  
Detroit  
Euclidean Society  
Varsity Track  
Mathematics



Charmion Elinore Dox  
Adrian  
Theta Sigma Upsilon  
Orchestra  
Chemistry Club  
Euclidean Society  
Mathematics—Chemistry

Dolores Beyer  
Bay City  
Early Elementary



Ada Drake  
Hubbardston  
Early Elementary



Lynn Rohrer  
 Grass Lake  
 Phi Sigma Epsilon  
 Normal Choir  
 Commercial Teachers Club  
 Commercial



Margaret Cottrell  
 Ypsilanti  
 A. C. E.  
 Early Elementary



Anne Paula Nemeth  
 Dearborn  
 A. C. E.  
 History Club  
 Dramatic Club  
 Wodeso  
 Early Elementary—History



Ruth Cassidy  
 Detroit  
 English Club  
 W. A. A.  
 English

Edward Trast  
 Ironwood  
 Finlandia Club  
 History



Lula Way  
 Ypsilanti  
 Euthalia  
 Y. W. C. A.  
 Trailblazer Club  
 Wodeso  
 Rural Education

Eva Belle Glassford  
 East Detroit  
 Public School Music Club  
 Euthalia  
 Congregational Cabinet  
 Public School Music



Elisabeth Miller  
 Metamora  
 A. C. E.  
 Euthalia  
 Y. W. C. A.  
 Later Elementary

Grace Carr  
 Hubbard Lake  
 Euthalia  
 Later Elementary



Marion Otto  
 Saginaw  
 Senior High

Hilda Hurley  
 Croswell  
 Trailblazer Club  
 Rural Education



Dariel Mayer  
 Munnith  
 Euthalia  
 Y. W. C. A.  
 Trailblazer Club  
 Rural Administration and  
 Supervision

Lempi Ritola  
Atlantic Mine  
Euthalia  
Garden Project Club  
Lutheran Students' Club  
Natural Science



Don Calkins  
South Lyon  
Stoics  
Chemistry Club  
Band  
Boxing  
Biology—Chemistry



Harriet Hawkins  
Detroit  
Choir  
A. C. E.  
Euthalia  
Early Elementary



Betty J. Huntly  
Central Lake  
Sigma Sigma Sigma  
Euthalia  
Home Economics Club  
State Club President  
Home Economics



John Ecclestone  
Detroit  
Sigma Mu Sigma  
History Club  
Varsity Football  
Senior High



Jessie Kerschner  
Pontiac  
Alpha Mu Sigma  
Normal News  
Advisory Board  
Euthalia  
I. R. C.  
Rural Education



Madeleine Schleuss  
Detroit  
Kappa Mu Delta  
Mathematics



Margaret O'Brien  
Lapeer  
Sigma Nu Phi  
Fine Arts Club  
Fine Arts



Lee Lindsay  
St. Clair  
Phi Sigma Epsilon  
Normal News  
Debate  
History Club  
International Relations,  
President  
History



Ella Mae Sturdevant  
Pittsford  
Euthalia  
Student Religious Council  
Baptist Student Ass'n.  
English—Speech



George Wendt  
Toledo  
Arm of Honor  
Varsity Baseball  
Varsity Basketball  
Senior High



Mildred C. Ward  
Detroit  
Sigma Nu Phi  
W. A. A.  
Physical Education Club  
Wesleyan Guild  
Physical Education



John Godley  
Ypsilanti  
Sigma Mu Sigma



Virginia Olmsted  
Saginaw  
Euthalia  
W. A. A.  
Physical Education Club  
Physical Education



Adonna Finch  
Whittaker  
Theta Lambda Sigma  
English



Doris Mathews  
Bay City  
Choir  
Public School Music Club  
Public School Music



Zygfred Daszkiewicz  
Dearborn  
Zeta Chi Sigma  
Kappa Delta Pi  
Stoics  
Chemistry Club  
Varsity Football  
Pre-Medic



Mary K. Rheinhart  
Detroit  
Sigma Nu Phi  
Choir Orchestra  
Orchestra  
Public School Music Club  
Orchestra—Band



Virginia Cox  
Port Huron  
Kappa Gamma Phi  
A. C. E.  
Euthalia  
Early Elementary



Richard Pierce  
Grand Ledge  
English



Virginia Becker  
Pontiac  
Theta Lambda Sigma  
Executive Board  
English



Gladys C. Armstrong  
Sault Ste. Marie  
Alpha Sigma Alpha  
Euthalia  
Early Elementary



Eugene Heath  
Grand Rapids  
Natural Science



Alma Jones  
Caro  
Delta Sigma Epsilon  
A. C. E.  
Euthalia  
Early Elementary





**Meldrew Ardis**  
 Detroit  
 Theta Lambda Sigma  
 Social Committee  
 Natural Science



**Edward Bernard**  
 Benton Harbor  
 Phi Delta Pi  
 Basketball  
 Tennis  
 Varsity Club

**Marian Woodworth**  
 Cedar Springs  
 Delta Sigma Epsilon  
 A. C. E.  
 Early Elementary



**Doris Maynard**  
 Wattsburg, Pennsylvania  
 Y. W. C. A.  
 Later Elementary

**Nina Perry**  
 Vassar  
 Later Elementary



**Lucille Farrier**  
 Ypsilanti  
 Stoics  
 Aurora Board  
 Chemistry Club  
 Garden Project Club  
 Natural Science—Chemistry

**Bennie Bugajewski**  
 Ypsilanti  
 Arm of Honor  
 Men's Executive Board  
 Art Club  
 Varsity Football  
 Varsity Club  
 Fine Arts



**Carolyn Salisbury**  
 Birmingham  
 Stoics  
 Euthalia  
 W. A. A.  
 Physical Education Club  
 Physical Education

**Robert Jarosch**  
 Grand Rapids  
 Arm of Honor  
 Varsity Football  
 Varsity Club  
 General



**Audrey Petaja**  
 Detroit  
 Pi Gamma Mu  
 Euthalia  
 History Club  
 International Relations Club  
 History—Latin

**Jeane Smith**  
 Detroit  
 Kappa Psi  
 Euthalia  
 Physical Education Club  
 Physical Education



**George Hansen**  
 Auburn, New York  
 Kappa Phi Alpha  
 Wrestling  
 Boxing  
 Physical Education



Clarke Gordon  
Saline  
Rural Education



Bessie Schoonover  
Utica  
Choir  
Public School Music Club  
Euthalia  
Public School Music

Floyd B. Levagood  
Dearborn  
Chemistry Club  
Pre-Medic



Olivia Secord  
Detroit  
Theta Lambda Sigma  
J-Hop Committee  
Faculty Chats Chairman  
Physical Education Club  
Physical Education

Urban McDonald  
River Rouge  
Phi Delta Phi  
English



Ruth Vorce  
Belleville  
Alpha Sigma Tau  
Orchestra  
Choir  
Public School Music Club  
Public School Orchestra—  
Band

Nina Thornberry  
Ann Arbor  
Kappa Mu Delta  
Early Elementary



James Yarger  
Erie  
Oratory  
Debate  
International Relations  
Club  
History—Social Science

Dorothy J. Campbell  
Jackson  
House Presidents' Council  
Euthalia  
W. A. A.  
Physical Education Club  
Physical Education



Virginia Marks  
Dearborn  
Choir  
English Club  
Euthalia  
English—History

Ontalene Henderson  
Millington  
Home Economics Club  
Garden Projects Club  
Home Economics



Frank Campbell  
Cadillac  
Phi Delta Pi  
Homecoming Committee  
History Club  
International Relations  
Club

Alphonso Gavrilavicz  
 Benton Harbor  
 Phi Delta Pi  
 Sigma Delta Psi  
 Boxing  
 Wrestling  
 Fine Arts Club  
 Fine Arts



Lorene Kniffen  
 Britton  
 Euthalia  
 International Relations  
 Club

Waldo Campbell  
 Saginaw  
 Sigma Mu Sigma  
 Industrial Arts Club, Treasurer  
 Garden Project Club  
 Industrial Arts



Winnie Patterson  
 Flint  
 Euthalia  
 Modern Language

Frances Smith  
 Ann Arbor  
 Kappa Mu Delta  
 Home Economics Club  
 Home Economics



Dorothy Campbell  
 Saginaw  
 A. C. E.  
 Y. W. C. A.  
 Early Elementary

Marinus Van Ameyde  
 Lincoln Park  
 Social Science, Political  
 Science



Juanita Henry  
 Ann Arbor  
 Kappa Mu Delta  
 Early Elementary

## THE J-HOP

True to its standard, the class of 1936 offered a J-Hop on February fifteenth, finished in detail. To picture the dance is to present evidence of unprecedented co-operation of the chairman, his committees, and the entire class.

One of the largest crowds of the year danced to the smooth, cosmopolitan music of Freddie Fisher and his fourteen piece Edgewater Beach Hotel Orchestra until one-thirty.

The program committee selected blue leather programs trimmed in red. Gold compacts with Ypsi seals made novel favors. Meeting rooms on the second floor near the ball-room were magically transformed into lounges. The grand march was unusual since it was not confined to the ballroom, nor even to the upper floor.

Chaperones were Dean and Mrs. James M. Brown and Mr. and Mrs. Clemens Steimle. President John M. Munson, Dean and Mrs. Charles L. Anspach, Dean Lydia Jones, Professor and Mrs. Lloyd Olds, Professor and Mrs. Frank Whitehouse, Professor and Mrs. Paul Misner, Mr. and Mrs. Edwin Stahl, and Mrs. Fannie Cheever Burton were honorary guests.

## J - H O P



Indirect lighting, in pastel blue and red, from modernistic tubes along the side walls, lent a soft atmosphere to the ballroom of Charles McKenny Hall. On the stage were silver and white lighted columns against a dark background. Blue and red candles and two modernistic tubes decorated the cafeteria where refreshments reflecting the color scheme were served to groups of dancers at intervals during the evening. A violin and piano furnished music downstairs.

The J-Hop of the class of 1936 was remarkable for the smooth efficiency of the arrangements and the brilliant music of the band.



## J-HOP COMMITTEES



Clark Schwaderer

General Chairman

### Music

Edward Alexander, Chairman  
Clare Wigell  
Marion Nepodal

### Specialty

Susan Haviland, Chairman  
Bob Winans  
Jessie Kerschner

### Floor

James Rasbury, Chairman  
Stanley Schultz  
Natalie Herrick

### Favors

Olivia Secord, Chairman  
Floyd Levagood

### Tickets

Eileen Bitzer

### Publicity

Nell Martin

### Decorations

Arthur Hughes, Chairman  
Waldo Campbell  
Walter Breed  
Marjorie Leidlein  
Madeleine Schleuss  
Betty Huntly

A Great Debater Gives  
Himself a Workout



## JUNIOR HISTORY

As freshmen, the class of '36 defeated the sophomores in the class games. As sophomores, they overpowered the new freshmen. As juniors, they commenced the year by capturing the silver loving cup for the best float in the Homecoming parade.

Under the leadership of Walter Whitehouse, the first business meeting was conducted in style worthy of the best parliamentarian. To fill the vacancies left by Johnny Johnson and Dorothy Ellen Cook, who did not return to school, Frances Atwell was elected secretary and Natalie Herrick was elected vice-president.

As a preview to the J-Hop, the class gave a mixer on January 30. Features of the evening included a waltz contest. Skilled dancers caused the judges great difficulty in awarding the jade ring and formal stud set, the prizes for the event.

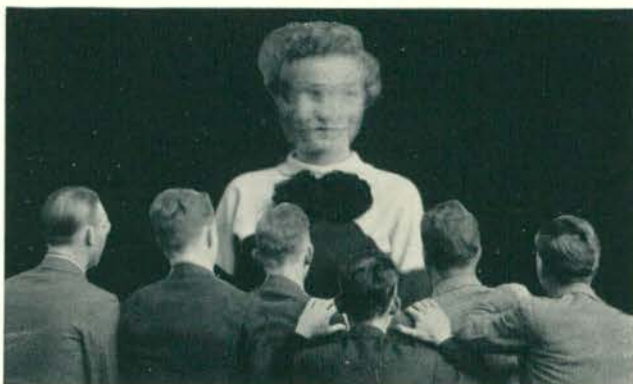

Could This Happen  
at a Kresge?



Big  
Promoter

After the contest, the juniors betook themselves to the cafeteria where the door prize, an electric timepiece especially designed for eight-o'clocks, was presented.

The supreme event of the year! The J-Hop of the class of '36! With a maid for the ladies, a doorman for the gentlemen, the guests found themselves transported into an atmosphere of elegance.

Members of the class had prominent places in extra-curricular activities. They represented the college in the state oratorical contest, debating, and the state interpretative reading contest. Their names were found in the cast of "Paris Bound", and in musical activities. Heading the Normal News was the class president, with many juniors filling places on his staff.

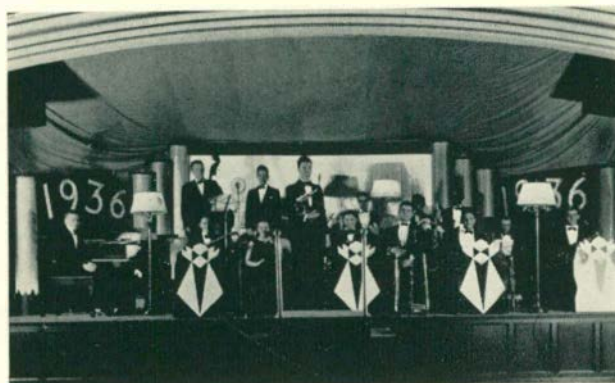

J-Hop  
Band

LYRIC POETRY

Do I not feel the  
approaching strains  
of the divine Lesbian?

S O P H O M O R E S





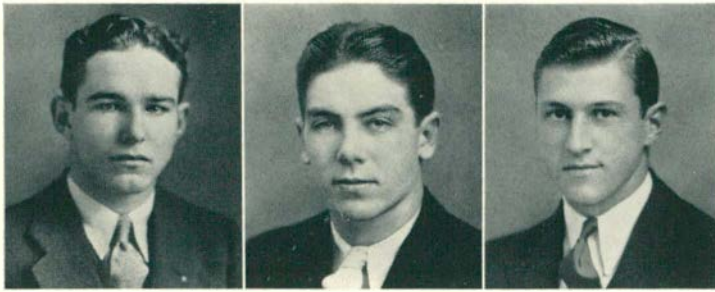

Wendt

Wilson

Matthews

## SOPHOMORE CLASS OFFICERS

James Matthews President

George Wendt Vice-President

Carl Newman Secretary

Christy Wilson Treasurer

Virginia Wolf

Detroit  
Sigma Sigma Sigma  
W. A. A.  
Physical Ed. Club  
Goldfeather  
Physical Education



Armeda Koivunen

South Range  
Lutheran Students' Club  
Goldfeather  
Home Economics Club  
Home Economics

Irwin Sperry

Allenton  
History Club  
Debate  
History-Social Science



Frances Skinner

St. Clair Shores  
Euclidean Club  
W. A. A.  
Goldfeather  
Mathematics

Gladys Sipola

South Range  
Goldfeather  
A. C. E.  
Later Elementary



Margaret E. Barrett

Detroit  
Normal Art Club  
Goldfeather  
Fine Arts

Dorothy Jane Bernard

Benton Harbor  
Theta Lambda Sigma  
Goldfeather  
English Club  
Dramatics Club  
College Play  
English-Speech



Frederick N. Wiest

Detroit  
Phi Sigma Epsilon  
Orchestra  
Band, Drum Major  
Normal News Staff  
General

Aileen McDonald

Lapeer  
Theta Lambda Sigma  
Y. W. C. A.  
A. C. E.  
Goldfeather  
Early Elementary



Clara Burnett

Ferndale  
W. A. A.  
Physical Education

Margaret Stevens

Port Huron  
W. A. A.  
Goldfeather  
Physical Ed. Club  
Physical Education



Gilbert Seeley

Davison  
Trailblazers  
Rural

Don Palosky  
Pontiac

Band  
Normal Symphony Orchestra  
Normal Choir  
Music

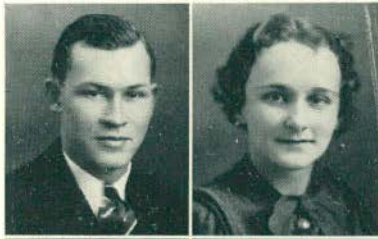

Margaret Owen  
Dearborn

Kappa Mu Delta  
Goldfeather  
Y. W. C. A.  
Home Economics Club  
House President's Council  
Home Economics



Martha Seiss  
Toledo, Ohio

Chemistry Club  
Home Economics Club  
Normal News  
Home Economics



Geraldine Hackett  
Pittsford

Trailblazers  
Y. W. C. A.  
Goldfeather  
Commercial Teachers Club  
Commercial



Victor Beck  
Temperance

Varsity Basketball  
Trailblazers, Pres.  
Rural



Kathleen Drumm  
Birmingham

Theta Lambda Sigma  
Goldfeather  
W. A. A., Recorder  
House Presidents' Council  
Later Elementary-History



Beatrice Cranick  
Pleasant Ridge

Chemistry Club  
Sodalitas Latina  
Pre-Medic



Carol Barton  
White Cloud

Kappa Gamma Phi  
Normal Choir  
Goldfeather  
Trailblazers  
General-Elementary



Phyllis Messimer  
River Rouge

Pi Kappa Sigma  
Normal Choir  
Goldfeather  
Y. W. C. A.  
Junior High English



Roberta Dieter  
Ypsilanti

Normal Art Club  
Goldfeather  
Fine Arts



Margaret Emerson  
Romulus

Trailblazers  
General-Elementary



Virginia Dickson  
Detroit

Commercial Teachers Club  
Commercial





Vivian Allen  
Caro  
Y. W. C. A., Cabinet  
A. C. E.  
Early Elementary



Hilda Lang  
Harrison  
Goldfeather  
Home Economics Club  
W. A. A.  
Home Economics

Robert Goold  
Owens, West Virginia  
Debate  
Dramatic Club  
Pre-Law



Maurene McDermott  
Detroit  
Goldfeather  
Physical Ed. Club  
W. A. A.  
Physical Education

Jula Evans  
Mt. Clemens  
Goldfeather  
Aurora Board  
Women's League Executive Board  
Stoics  
History-Geography



James Matthews  
Royal Oak  
Phi Delta Pi  
Football  
Track  
Sophomore President  
General

Olga Madar  
Detroit  
Sigma Nu Phi  
Wodeso Club  
Physical Education



Wesley Richards  
Wyandotte  
English

Evelyn Barnes  
Milan  
Goldfeather  
Physical Ed. Club  
Physical Education



Marion Haller  
Howell  
Sigma Nu Phi  
W. A. A.  
Physical Ed. Club  
Physical Education

Mabel Dana  
Dundee  
Theta Lambda Sigma  
Goldfeather  
Normal News  
Aurora Board  
Y. W. C. A.  
Journalism



Frank Trott  
Romeo  
Debate  
Law

Catherine Krug  
 Detroit  
 A. C. E.  
 Newman Club  
 Goldfeather  
 Early Elementary

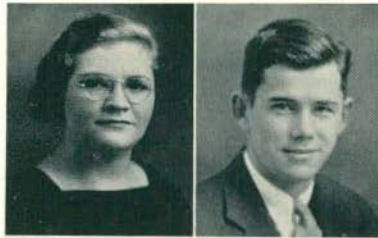

Walter Good  
 Hamtramck  
 Kappa Phi Alpha  
 Basketball  
 Executive Board  
 History

Ralph Lorenz  
 Plymouth  
 Arm of Honor  
 Fraternity Council  
 English

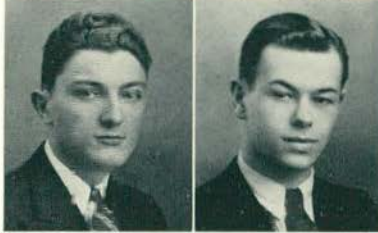

Kirby Wilson  
 River Rouge  
 Phi Delta Pi  
 Boxing  
 Fraternity Athletics  
 Physical Education

Gail Patton  
 Pontiac  
 Delta Phi  
 Social Committee  
 Goldfeather  
 A. C. E.  
 Early Elementary



Malvern Hiler  
 Detroit  
 Senior High

Wendell Lichtenfelt  
 Marlette  
 Debate  
 Pre-Law



Henrietta Martens  
 Detroit  
 International Relations  
 Club  
 Commercial Teachers Club  
 Goldfeather  
 Commercial

Norma Jane Campbell  
 Ypsilanti  
 Alpha Mu Sigma  
 Normal Choir  
 Public School Music



Joseph Bertotti  
 St. Charles  
 Phi Delta Pi  
 Stoics  
 Football  
 Basketball  
 Debate  
 Pre-Law

Betty Joy Moss  
 Kalamazoo  
 Pi Kappa Sigma  
 Goldfeather  
 Fine Arts



Elsie Mache  
 Buffalo, New York  
 Physical Education

Edward Kulhawik  
Ypsilanti  
Normal News  
Pre-Medic



Agnes Mary Steere  
Ypsilanti  
Goldfeather  
English



Marion E. Kiah  
Ecorse  
Sigma Nu Phi  
Goldfeather  
A. C. E.



Arla Nelson  
Filion  
Normal News  
Goldfeather  
Wesleyan Guild  
Early Elementary



Catherine Deming  
Detroit  
Y. W. C. A.  
Goldfeather  
Senior High English



Bowman N. Hall  
Richmond, Quebec, Can.  
Varsity Cross Country  
Varsity Track  
Physical Education



Ruth Skentelbury  
Flat Rock  
English



George Skuban  
Willis  
Track  
Pre-Medic



Evelyne Fetsch  
Ferndale  
Delta Phi  
Pre-Nursing



Muriel Powell  
Detroit  
Goldfeather  
Early Elementary



Hazel E. Hughes  
Ypsilanti  
Alpha Mu Sigma  
Home Economics Club  
Home Economics



Virginia Fairfield  
Ludington  
Normal Art Club  
Goldfeather  
Y. W. C. A.  
Fine Arts



Grace Easterday  
Camden  
Trailblazers  
House Presidents' Council  
Goldfeather  
Rural



Beatrice Ashby  
Dearborn  
Theta Lambda Sigma  
History Club  
Goldfeather  
History-Mathematics

Thyra Kinghorn  
Ypsilanti  
Alpha Mu Sigma  
Latin Club  
Executive Board  
English Club  
Dramatic Club  
English-Latin



Warren Frye  
Detroit  
Varsity Cross Country  
Varsity Track  
Physical Education

Robert Wurster  
Ann Arbor  
Track  
Normal Choir  
General



Sally McKeighan  
Adrian  
Art Club  
Fine Arts

Barbara Whan  
Pontiac  
W. A. A.  
Advisory Board  
Aurora Staff  
Goldfeather  
Physical Education



Raymond Helber  
Ann Arbor  
Kappa Phi Alpha  
Senior High

James Townsend  
Ypsilanti  
Phi Sigma Epsilon  
Pre-Engineering



Anna M. Loyd  
St. Charles  
Trailblazers  
Goldfeather  
Rural

Jeannette Julian  
Flat Rock  
Goldfeather  
Early Elementary



Loretta L. Morgan  
Ypsilanti  
Normal Choir  
Goldfeather  
Early Elementary



Marguerite Adams  
 Detroit  
 Newman Club  
 Goldfeather  
 History Club  
 Social Science-History



Mamie Minnick  
 Bad Axe  
 Goldfeather  
 Home Economics Club

Margaret Mae Brady  
 St. Claire Shores  
 English Club  
 W. A. A.  
 Goldfeather  
 English-Speech



Emerson Downing  
 Willis  
 Normal News Staff  
 Stoics  
 History

Helen E. Houvener  
 Augusta  
 Goldfeather  
 German Club  
 Chemistry Club  
 Pre-Medic



Mary Joan Purcell  
 Iron River  
 Wodeso Club, Pres.  
 Debate  
 Goldfeather  
 Women's League Execu-  
 tive Board  
 English

Margaret King  
 Wyandotte  
 Goldfeather  
 Home Economics Club  
 Home Economics



Doris M. Schroeder  
 Farmington  
 Delta Sigma Epsilon  
 Goldfeather  
 A. C. E.  
 Latin Club  
 Y. W. C. A.  
 Early Elementary

Gertrude Johnson  
 Lansing  
 English Club  
 Latin Club  
 Y. W. C. A.  
 W. A. A.  
 English-Latin



Norma Keener  
 Swanton, Ohio  
 Pi Kappa Sigma  
 English Club  
 Y. W. C. A.  
 W. A. A.  
 English-French

Kathryn Louise Gibson  
 Hadley  
 Theta Lambda Sigma  
 A. C. E.  
 Goldfeather  
 Early Elementary



Gladys Kollin  
 Standish  
 Goldfeather  
 Physical Education

Maxine Campbell  
Owosso  
Sigma Nu Phi  
Goldfeather  
Trailblazers  
Rural



Alberta Teall  
Toledo, Ohio  
W.A.A.  
Physical Ed. Club  
Y. W. C. A.  
Goldfeather, Sec.-Treas.  
Physical Education

Eleanor Odgers  
Hubbell  
Goldfeather, Pres.  
A. C. E.  
Y. W. C. A.  
Early Elementary



Christy Wilson  
Ecorse  
Class Treasurer  
Basketball  
Physical Education

Jean Alfsen  
Alpena  
Kappa Gamma Phi  
Normal Choir  
Physical Ed. Club  
Goldfeather  
Physical Education



## SOPHOMORE HISTORY

The first class to begin its career with President Munson marked its history with several triumphs during the school year, 1934-1935.

James Matthews succeeded William Smith as president. George Wendt took the place formerly held by Jula Evans, that of vice-president. Christy Wilson replaced Betty Von Eberstein as treasurer, and Carl Newman followed Dan Caton as secretary.

The Sophomores won a signal victory over the Frosh in the Homecoming games, despite the superior numbers of the opposing wearers of the green paint. To add to the enthusiasm which attended the Homecoming parade, the class entered an Indian float in harmony with the theme of Huron Days.

The social functions of the year began with a fall term mixer which featured a startling and somewhat embarrassing robbery, and that naive and chronic columnist, Wilbur Knott, who until that time had been suspected of being the greenest of freshmen. The winter term mixer followed, planned by the ingenious chairman of the fall term success. A spring party closed the social calendar of the Sophomores as a class.

## SOPHOMORE HISTORY

The class was well represented in many fields and took its part in campus government by having two members on the Men's Union Executive Board, two committee chairmen and one member-at-large on the Women's League Executive Board, and two women on the Advisory Board.

Continuing their success in the field of sports, the Sophomores maintained representatives in football, basketball, track, boxing, and baseball.

In dramatics also the class was outstanding, for in addition to a Sophomore playing the leading feminine role in the winter term play, "Paris Bound", four of the supporting cast also were members of the class. Sophomores participated, too, in the field of debate.

The class has truly become a part of the college, for its members are found in every phase of campus activity.



JINGLE

Bid you farewell  
to Mother Goose.

F R E S H M E N





Hodge

Coe

Holleran

Lyons

## FRESHMAN CLASS OFFICERS

Abram Hodge President

Mary Jane Coe Vice-President

Ruth Holleran Secretary

William Lyons Treasurer

## FRESHMAN CLASS ROLL

- ACKLEY, ELEANOR VIOLA; Alanson—Senior High.
- ACKLEY, MAXINE CELESTA; Alanson—Home Economics.
- ADAMS, CHARLES MAC DONALD; Ypsilanti—Pre-Engineering.
- AHEARNE, JOSEPH EDWARD; Detroit—Physical Education.
- ALLEN, ALEXANDER; Van Dyke—Pre-Engineering.
- ALLEN, DOROTHY SARAH; Tecumseh—Later Elementary.
- ALWAY, DONALD; Ann Arbor—Music.
- ANDERSON, EFFIE ELESE; Detroit—Senior High.
- ANDERSON, ARDENNE ELOISE; Im-lay City—Senior High.
- ASHBY, MARY BEATRICE; Dearborn—Senior High.
- ATHERTON, FRANCES LOUISA; Gaines—Elementary Rural.
- BAILEY, FREIDA DOLORES; Detroit—Music.
- BAKER, ARDATH ELMA; Plymouth—Music.
- BAKER, FRANCES M.; Ypsilanti—Fine Arts.
- BALLANTINE, FRANCIS ANDRES; Detroit—Pre-Law.
- BARRETT, MARGARET ETHEL; Detroit—Fine Arts.
- BARRETT, RUTH WINIFRED; Detroit—Fine Arts.
- BARTLING, HERMAN MARSHALL; Bay City—Physical Education.
- BAXTRESSER, EARL W.; Dearborn—Senior High.
- BEARD, JOHN RICHARDSON; Ypsilanti—Pre-professional.
- BEARDSLEY, JIM CURTIS; Tecumseh—Pre-law.
- BECK, GEORGIANA JOAN; St. Clair Shores—Physical Education.
- BECK, VICTOR; Temperance—Two Year Certificate.
- BEDFORD, HARMON; Ann Arbor—Pre-Agriculture.
- BEELER, HARRIETT LOUISE; DeWitt, N. Y.,—Senior High.
- BELISLE, EVELYN MAE; Detroit—Music.
- BERNDT, MARJORIE ETHEL; Pontiac—Early Elementary.
- BETTS, DUANE F.; Ann Arbor—Senior High.
- BETZ, HENRIETTA E.; East Lansing—Junior High.
- BIBBINS, MARGARET; Ypsilanti—Music.
- BLAIR, VERONA JEANNETE; Gardenville, N. Y., Physical Education.
- BOWEN, BETTY GENE; Ypsilanti—Early Elementary.
- BOYKIN, ELEANOR SANFORD; Detroit—Senior High.
- BRADBURY, JAMES CURTIS; Dexter—Pre-forestry.
- BRADLEY, BRUCE LOTT; Ypsilanti—Pre-dentistry.
- BRASHARE, CHARLES ALLEN; Jackson—Pre-medicine.
- BRAUN, BERTHA CORA; Ann Arbor—Senior High.
- BREITENWISCHER, MARION, O.; Manchester—Elementary Rural.
- BREMER, MURIEL JANICE; Gilman, Ill.—Senior High.
- BRONSON, DON M.; Ypsilanti—Senior High.
- BROWN, BERNARD N.; Grand Blanc—Fine Arts.
- BROWN, FERNE ETHEL; Dearborn—Early Elementary.
- BRUNDAGE ROBERT DALE; Ypsilanti—Pre-engineering.
- BRUNSON, BETTY JANE; Fenton—Senior High.
- BRYANT, LEONARD LAWRENCE; Topeka, Kansas—Senior High.
- BUCKLES, MARGARET GRACE; Dearborn—Elementary Rural.
- BUHL, EARL ELMER; Wayne—Senior High.
- BURG, JOHN FRANKLIN; Saline—Physical Education.
- BURGESS, GORDON NOBLE; Jasper—Senior High.
- BURNETT, FLORABETH; Michigan City, Indiana—Later Elementary.
- BURRELL, WESLEY; Ypsilanti—General.
- BUSS, EARL FREDERICK; Utica—Early Elementary.
- BUTCHER, DOROTHY; Jonesville—Early Elementary.
- CARD, STUART L.; Detroit—Pre-Engineering.



- CAROLIN, MARGARET LOUISE; Grosse Pointe Park—Early Elementary.
- CARTWRIGHT, SARAH ELIZABETH; Metamora, Ohio—Elementary Rural.
- CASLER, HAROLD; Ypsilanti—Pre-actuary.
- CHAPEL, CORA JEAN; Grand Blanc—Early Elementary.
- CHAPPELLE DONNA LOREEN; Ypsilanti—Early Elementary.
- CHAPPEL, ROBERTA G.; Plymouth—Senior High.
- CHRISTY, HELEN D.; Ypsilanti—Home Economics.
- CLARK, EDITH EULALIE; Belleville—Fine Arts.
- CLARK, JACK K.; Jackson—Physical Education.
- CLOTHIER, IDA MERLE; Angola, N. Y.—Home Economics.
- COE, MARY JANE; Toledo, Ohio—Senior High.
- CONVERSE, MARGARET LOUISE; Lansing—Later Elementary.
- COON, KATHRYN LOUISE; Jonesville—Elementary Rural.
- COOPER, EVELYN MAE; Utica—Senior High.
- CORBETT, VERA LAVINA; Dearborn—Music.
- CORKINS, CYRIL; Ypsilanti—Junior High.
- CROWL, GRACE MARIE; Shelby—Junior High.
- CRUICKSHANK, WILLIAM M.; Birmingham, Pre-theological.
- CRUMPTON, THELMA FELICIA; Wayne—Senior High.
- CUMMINGS, ELEANOR PRYOR; Detroit—Junior High.
- CURRY, LAVERNE LEON; Ypsilanti—Senior High.
- CUSHMAN, VINTON L.; Ypsilanti—Pre-Professional.
- D'ANGLAS, FRANCIS; Jackson—Pre-Engineering.
- DAVIS, OLIVE ESTHER; Wayne—Elementary Rural.
- DAWSON, ROBERT; Ann Arbor—Fine Arts.
- DEAKE, OLIVER JASON; Ypsilanti—Administration.
- DEAL, GERTRUDE JANE; Northville—Physical Education.
- DECKER, PAULINE BERYL; Reading—Early Elementary.
- DEFROSCIA, AUGUSTINE ROCCO; Coatesville, Pa.—Physical Education.
- DELANO, ELINOR MARIE; Oxford—Elementary Rural.
- DEMING, CATHERINE A.; Detroit—Senior High.
- DEPALMA, JOHN JOSEPH; Detroit—Physical Education.
- DIENEL, MARGARET C.; E. Detroit—Early Elementary.
- DIETER, ROBERTA A.; Ypsilanti—Fine Arts.
- DILLON, JAMES E.; Tawas City—Senior High.
- DOWNEND, WILLIAM; Ypsilanti—Pre-Engineering.
- DOWNER, DOROTHY IRENE; Ann Arbor—Elementary Rural.
- DOWNING, STELLA MARIE; Britton—Elementary Rural.
- DOWZYCKI, JOHN; Auburn, N. Y.—Senior High.
- DRUMMOND, ROSEMARY; Detroit—Physical Education.
- DUDLEY, CORAMAE; Ypsilanti—Home Economics.
- DUDLEY, SARA JANE; Ypsilanti—Home Economics.
- EAST, ARTHUR JOHN; Windsor, Ont.—Pre-Medicine.
- EBBITT, ROGER JAMES; Hudson—Elementary Rural.
- ECCLESTONE, FRED GEORGE; Detroit—Pre-law.
- EDWARDS, WILMA MARGARET; Harbor Beach—Senior High.
- EHRENREICH, ROY H.; Pontiac—Special Education.
- EICHLER, RHODA MAXINE; Decatur—Elementary Rural.
- EISENMANN, ELEANOR FLORENCE; Temperance—Elementary Rural.
- ENOT, ALICE LOUISE; Wayne—Pre-Nursing.
- EVARTS, JEAN ENNETTA; Royal Oak—Physical Education.
- EVERETT, ELIZABETH MARY; Ypsilanti—Early Elementary.
- FINLAY, KATHLEEN SARAH; Flint—Early Elementary.
- FISHER, INEZ PAULINE, Bristol, Ind.—Pre-Nursing.
- FORD, THOMAS ROBERT; Shelby—Business Administration.
- FORTUNATO, CHARLES PETER; Ypsilanti—Pre-law.

FOUNTAIN, MARGARET ELIZABETH; Ypsilanti—Elementary Rural.  
 FOX, CATHERINE; Grosse Pointe—Early Elementary.  
 FOX, HELEN LOUISE; Warren—Home Economics.  
 FOX, CHLOE MARION; Adrian—Senior High.  
 FREEMAN, GEORGE MACK; Willis—Pre-engineering.  
 FRENCH, JAMES CUMMINGS; Caro—Senior High.  
 FRY, MABEL BELLE; White Cloud—Physical education.  
 FULGHUM, WILLIAM ANDREW; Toledo, Ohio—Physical Education.  
 GAERTNER, ANNETTE M.; Dearborn—Music.  
 GALLEY, MARTHA; Ypsilanti—Senior High.  
 GARBY, ARTHUR WILLIAM; Indian River—Senior High.  
 GAUNTLETT, DAVID R.; Ypsilanti—Pre-architecture.  
 GEE, LOUISE JOSEPHINE; Washington—Senior High.  
 GERMANY, OCTAVIUS; Dearborn—Pre-Engineering.  
 GIANIS, GEORGE SOCRATES; Dearborn—Senior High.  
 GINGELL, GREGORY WILLIAM; Pontiac—Senior High.  
 GOINGS, EDMOND WILLIAM; Milan—Senior High.  
 GOULD, LENA MILDRED; Alpena—Fine Arts.  
 GOWDY, VIVIAN LEE; Quincy—Early Elementary.  
 GREEN, EVELYN HARRIET; Jasper—Home Economics.  
 GROHMAN, EVA ANGELYN; Saginaw—Physical Education.  
 HACKETT, GERALDINE MYRA; Pittsford—Commercial.  
 HADDRILL, MARY LOUISE; Oxford—Home Economics.  
 HADDRILL, PHILIP HEILEMAN; Oxford—Music.  
 HADLEY, DOROTHY EVELYN; Pittsford—Home Economics.  
 HAIG, JANE; Ypsilanti—Junior High.  
 HALL, DONALD VERNON; Dearborn—Senior High.  
 HANNA, HELEN J.; Royal Oak—Senior High.  
 HARRIS, HELEN IRENE; Ypsilanti—Home Economics.  
 HART, EVELYN JEAN; Dearborn—Pre-Journalism.  
 HATCH, MILLARD C.; Ypsilanti—Pre-engineering.  
 HAUSE, MILTON MAYNARD; Carleton—Senior High.  
 HAWRYLEIW, JOHN; Willis—Special Education.  
 HAWTHORNE, WILLIAM; Detroit—Physical Education.  
 HAYES, DORIS MARY; Carsonville—Rural Elementary.  
 HEATH, ROGER JAMES; Ypsilanti—Physical Education.  
 HECOX, NEILEDWARD; Ontonagon—Junior High.  
 HEIDAMOS, LESTER WARD; Three Rivers—Physical Education.  
 HENDERSON, ROSE LILLIAN; Grosse Pointe—Early Elementary.  
 HERMANN, VIVIAN EUGENIA; Unionville—Elementary Rural.  
 HEWITT, MARIUS EDWARD; Ypsilanti—Pre-engineering.  
 HILL, GERALDINE; Whithall—Music.  
 HILL, GERARD THOMAS; W. Haven, Conn.—Business Administration.  
 HILL, MARIAN EMILY; Ann Arbor—Industrial Arts.  
 HILL, MARTIN NEWTON; Grosse Pointe—Music.  
 HILL, TWYLA G.; Kingston—Special Education.  
 HOAR, HILDA ELLEN; Levering—Elementary Rural.  
 HOBART, GERTRUDE JANE; Rochester—Commercial.  
 HODGE, ABRAM LEWIS; Morenci—Pre-dentistry.  
 HOFFMAN, NORMAN DOUGLAS; Flint—Administration.  
 HOISINGTON, ROBERT; Ann Arbor—Pre-engineering.  
 HOLCOMB, PHYLLIS MAUDE; Milan—Elementary Rural.  
 HOLCOMBE, MURIEL KERN; North Adams—Later Elementary.  
 HOWELL, IDAMAUDE MC GREGOR; Tulsa, Oklahoma—Senior High.  
 HOLLERAN, RUTH MARY; Ypsilanti—Senior High.  
 HOWELL, CARROLL G.; Ann Arbor—Senior High.  
 HUGHES, WILSON B.; River Rouge—Senior High.  
 HUMPHREY, WILLIAM ELLIOTT; Detroit—Junior High.

HUNTEMAN, LEONA MARIE; Leigh, Neb.—Special Education.  
HUNTER, NORENE RUTH; Wayne—Music.  
HURLEY, DAYLE R.; Ann Arbor—Senior High.  
HURSTON, HAROLD; Detroit—Senior High.  
JANCHUK, MARY; Detroit—Junior High.  
JANNER, WILLIAM J.; Wayne—Pre-Law.  
JETTER, FLORENCE EVELYN; Ann Arbor—Senior High.  
JOLLIFFE, MIRIAM GRACE; Plymouth—Early Elementary.  
JONES, SHIRLEY LOUISE; Wayne—Music.  
KAMM, MARJORIE ELLEN; Oxford—Senior High.  
KEMMERLING, ELTIE CATHERINE; Monroe—Senior High.  
KEMMERLING, WILLIE JANE; Monroe—Early Elementary.  
KENNEDY, KATHERINE JANE; Ypsilanti—Fine Arts.  
KINGSLEY, GERALD V.; Plymouth—Pre-engineering.  
KIRBY, WILLIAM ELWOOD; Highland Park—Music.  
KNAPP, G. EDWARD; Ypsilanti—Pre-Forestry.  
KNIGHT, BERNICE ELIZABETH; Detroit—Senior High.  
LANE, KENNETH A.; Flint—Pre-Professional.  
LANG, VIRGINIA MARIE; Wyandotte—Senior High.  
LANGWORTHY, RUTH LAURENE; Ypsilanti—Fine Arts.  
LARMEE, VERL LEONARD; Ann Arbor—Pre-engineering.  
LARSEN, ROBERT HENRY; Detroit—Pre-dentistry.  
LATTER, RUTH E.; Whittemore—Senior High.  
LAU, JAMES BROWNLEE; Highland Park—Senior High.  
LAURSEN, HELGA MARIE; Armada—Elementary Rural.  
LEAVENWORTH, DELOS J.; Ypsilanti—Physical Education.  
LEAVENWORTH, MAX HIGH; Ypsilanti—Senior High.  
LEONARDSON, DORIS LOUISE; Pontiac—Home Economics.  
LIEBERMAN, JAMES J.; Cheboygan—Administration.  
LISSIMORE, LILLA JUANITA; Detroit—Junior High.  
LOHR, GERTRUDE; Belleville—Elementary Rural.  
LORENZ, RALPH; Plymouth—Senior High.  
LOWMAN, KENNETH EDGAR W.; Walla Walla, Wash.—Junior High.  
LOWNSBURY, AMY ELIZABETH; Britton—Elementary Rural.  
LUDWIG, JOSEPH JEREMIAH; Elkhart, Ind.—Administration.  
LYONS, JAMES WILLIAM; Ypsilanti—Fine Arts.  
MABEN, PATRICIA; Wayne—Early Elementary.  
MACHE, ELSIE THERESA; Buffalo, N. Y.—Physical Education.  
MAC KENNA, KATHLEEN; Port Huron—Senior High.  
MANDERANO, RALPH; Detroit—Industrial Arts.  
MANN, FRANCES ARLENE; Jonesville—Elementary Rural.  
MARSH, CHARLES WILLIAM; Tecumseh—Senior High.  
MARSHALL, MARGUERITE ELIZABETH; Dearborn—Senior High.  
MARTIN, VESTA M.; Birmingham—Special Education.  
MARTIN, HELEN ESTHER; Ypsilanti—Music.  
MARINSON, DAVID P.; Tekonska—Pre-law.  
MAU, EDWARD FLYNN; Forty Fort, Pa.—Pre-law.  
MAURER, HELEN MARGARET; Nashville—Home Economics.  
MAYHEW, ROBERT ROYCE; Detroit—Senior High.  
MC ARAN, COLLEEN ELIZABETH; Petersburg—Elementary Rural.  
MC CADIE, JAMES HAROLD; Detroit—Pre-medicine.  
MC COMB, DONALD LEWIS; Caro—Senior High.  
MC CONNELL, RUTH R.; Plymouth—Physical Education.  
MC CURRY, HENRY ELLSWORTHY; Birmingham—Pre-law.  
MC DOUGALL, COURT J.; Milan—Pre-engineering.  
MC ELLIOTT, ROBERT EMETT; Detroit—Music.

MC KIMMIE, JEAN MARY; South Haven—Music.  
 MC LANE, PHILIP WILLIAM; Ypsilanti—Pre-engineering.  
 MELDRUM, JAMES FRANCIS; Ann Arbor—Pre-medicine.  
 MELDRUM, WARD ANTHONY; Ann Arbor—Pre-Medicine.  
 MERRICK, JEAN T.; Memphis—Elementary Rural.  
 MICHALSKI, HELEN; Utica—Elementary Rural.  
 MILLER, EDNA GRACE; Wyandotte—Senior High.  
 MILLER, NANCY ANN; Ypsilanti—Fine Arts.  
 MITCHELL, WILLIAM B.; Ann Arbor—Pre-law.  
 MOORE, LEONARD HIGH; Wayne—Pre-law.  
 MORTON, JOSEPH F.; Wayne—Pre-professional.  
 MOYLE, CHARLES STANLEY; Iron River—Commercial.  
 MULCRONE, EFFIE ELLEN; St. Ignace—Commercial.  
 MUNN, LEOLA B.; Detroit—Elementary Rural.  
 NADEAU, BEATRICE MARIE; River Rouge—Senior High.  
 NASH, MAVIS MARGUERETTA; Detroit—Fine Arts.  
 NILL, HELEN JANE; Highland Park—Senior High.  
 NORTHRUP, EMMETT EDWARD; Ypsilanti—Pre-engineering.  
 NOTTER, DONALD T.; Saginaw—Pre-engineering.  
 ODMARK, CLARENCE AUGUST; Spring Lake—Music.  
 OLDS, MARGARET MARIE; Ypsilanti—Junior High.  
 ORTIS, JOSE CALONGE; Ann Arbor—Administration.  
 OSWALD, EUGENE H.; Jackson—Physical Education.  
 OTTO, CHARLOTTE ALICE; Saginaw—Senior High.  
 OWEN, RODNEY CLAUD; Trenton—Pre-engineering.  
 PACKARD, BARBARA JUNE; South Haven—Early Elementary.  
 PALOSKY, DONALD D.; Pontiac—Music.  
 PARR, HAZEL GERTRUDE; Manchester—Elementary.  
 PEARCE, AILENE F.; Lincoln Park—Senior High.  
 PENTLAND, ELSIE EVALYN; Ypsilanti—Fine Arts.  
 PETTINGILL, ADA DEAN; Rochester, N. Y.—Senior High.  
 POBANZ, KARL HENRY; Sebewaing—Senior High.  
 POOK, HYMAN; Ypsilanti—Music.  
 POOLE, IRMA AILEEN; Dearborn—Senior High.  
 POPE, CORNELL; Ann Arbor—Pre-forestry.  
 PORTER, OLIVER CHARLES; Romulus—Elementary Rural.  
 POWELL, ALICE CAROLYN; Gaines—Elementary Rural.  
 POWER, MARY ALICE; Ypsilanti—Elementary Rural.  
 PROCTOR, CLYDE LAVERN; Adrian—Senior High.  
 QUICK, KATHRYN ELY; Pontiac—Early Elementary.  
 RABBE, REVA VIRGINIA; Ypsilanti—Elementary Rural.  
 RAUNIO, VIOLA PEARL; Phelps, Wis.—Senior High.  
 REED, GEORGE CLARENCE; Detroit—Pre-engineering.  
 REHBERG, CLARK FREDERICK; Maybee—Elementary Rural.  
 REMER, CARLTON W.; Utica—Senior High.  
 REPAID, VIOLET C.; Centerline—Early Elementary.  
 RHEIN, MARY LORENE; Pleasant Ridge—Early Elementary.  
 ROBBINS, RUTH EDNA; Blaine—Elementary Rural.  
 ROE, JEAN ESTELLE; Nashville—Senior High.  
 ROGERS, EDWARD G.; Detroit—Senior High.  
 ROGERS, ELEANOR; Ypsilanti—Business Administration.  
 ROLLER, NORMAN ADOLPH; Detroit—Music.  
 RORABACHER, EVALYN CELIA; Plymouth—Senior High.  
 ROSS, FRANCIS STEWART; Ontonagon—Industrial Arts.  
 ROSS, JAMES; Plymouth—Physical Education.  
 ROTH, MILTON EDWARD; Ecorse—Physical Education.  
 ROTHENBERG, ARNOLD; Rockaway Beach, N. Y.—Physical Education.



ROURK, KATHLYN M.; Marine City—Elementary Rural.  
 ROWDEN, FRED CHARLES; Dearborn—Senior High.  
 RUMPH, GENEVIEVE GLADYS; Davison—Elementary Rural.  
 RUSSELL, GEORGE EDWARD; Detroit—Physical Education.  
 RYLKO, LEONTINE VERONICA; River Rouge—Early Elementary.  
 SAFFELL, MAXINE EVELYN; Ypsilanti—Senior High.  
 SAGER, LEONARD EDWIN; Ann Arbor—Pre-engineering.  
 SALOMMSON, HEOMAN L.; Whitehall—Business Administration.  
 SANDERSON, RUTH IRENE; Ypsilanti—Fine Arts.  
 SCHMITT, COLETTE M.; Petoskey—Senior High.  
 SCHNEIDER, FELIX; Detroit—Pre-dentistry.  
 SCHROEDER, MARTHA; Farmington—Early Elementary.  
 SCHROER, MARY M.; River Rouge—Fine Arts.  
 SCHWICHTENBERG, EARL G.; Adrian—Pre-Law.  
 SEAMONS, SHIRLEY JEAN; Ypsilanti—Senior High.  
 SEBELA, LOUISE TERESA; Flushing—Elementary Rural.  
 SELLECK, RUSSELL BRIGGS; Otter Lake—Senior High.  
 SEMPERGER, FRANK A.; Melvindale—Senior High.  
 SENGER, ADELINE E.; Manistee—Later Elementary.  
 SHAW, BERNARD WILLIAM; Ann Arbor—Physical Education.  
 SHEPPARD, WILLIAM WEBSTER; Ypsilanti—Pre-medicine.  
 SHERIDAN, PHILIP C.; Peck—Elementary Rural.  
 SHUART, RUTH; Ypsilanti—General.  
 SIMMONS, GERALD NORMAN; Lincoln Park—Senior High.  
 SIMPSON, ARCHIE JAMES; Mt. Clemens—Industrial Arts.  
 SINKULE, ELAINE LOUISE; Ypsilanti—Pre-professional.  
 SMITH, CURTIS CLARK; Detroit—Senior High.  
 SMITH, DOROTHY LUCY; Farmington—Senior High.  
 SMITH, KATHERINE MAUD; Sand Creek—Industrial Arts.  
 SMITH, MYRTLE ELIZABETH; Willis.  
 SMITH, MILDRED R.; Weston—Early Elementary.  
 SMITH, ROBERT GLENN; Dearborn—Junior High.  
 SOLDAN, RUTH E.; Gladwin—Special Education.  
 SPANGLER, HOWARD; Ann Arbor—Pre-engineering.  
 SPEAR, GEORGE; Detroit—Pre-dentistry.  
 SPRINGALL, ROBERT; Royal Oak—Physical Education.  
 SQUIERS, JOHN COLE; Ypsilanti—Physical Education.  
 STADTMILLER, BERNARD MARTIN; Ypsilanti—Senior High.  
 STANAWAY, ELIZABETH R.; Iron River—Senior High.  
 STARK, JOHN; Ann Arbor—Pre-forestry.  
 STEPHENS, MARIAN; Stockbridge—Senior High.  
 STEWART, THOMAS EDMOND; Flint—Physical Education.  
 STRACHAN, BETTY HIGHET; Dearborn—Physical Education.  
 STREET, HOWARD M.; Oakley—Elementary Rural.  
 STRIBLEY, LIEGE; Ypsilanti—Pre-engineering.  
 SUTHERLAND, FLORENCE JEAN; Romeo—Elementary Rural.  
 SUTTON, JULIAN RICHARD; Ypsilanti—Fine Arts.  
 SWANSON, DOROTHY; Grand Haven—Physical Education.  
 SWINDELL, THELMA B.; Melvindale—Commercial.  
 TABER, MIRIAM BERNICE; Pontiac—Senior High.  
 TAYLOR, PAUL DUDLEY; Detroit—Physical Education.  
 TAYLOR, VETHA; Wayne—Early Elementary.  
 THORNTON, WILLIAM LEWIS; Sandusky—Senior High.  
 TIECHE, NED BROWN; Center Line—Commercial.  
 TKACHUK, MARY; Belleville—Elementary Rural.  
 TODD, MARY FISCHER; Belleville—Pre-medicine.  
 TONKS, THOMAS JUNIOR; Saginaw—Senior High.  
 TOWER, HARRY; Detroit—Senior High.

- TOY, BESSIE MARIE; Filion—Later Elementary.
- TRAPNA, PHILIP A.; Lincoln Park—Physical Education.
- TREADWAY, GEORGE RANDOLPH; River Rouge—Junior High.
- TREGONNING, MARIE ALGOMA; Royal Oak—Later Elementary.
- TRUESDALE, EDITH LUCILE; Clinton—Early Elementary.
- UNDERHILL, DORIS E.; Northville—Later Elementary.
- WALTHER, WILLIAM; Ann Arbor—Physical Education.
- WARDLE, RUTH E.; Ypsilanti—Later Elementary.
- WATSON, BETTY KING; Royal Oak—Early Elementary.
- WEBSTER, R. BURTON; Detroit—Senior High.
- WENGER, W. LOUIS; Ann Arbor—Physical Education.
- WESTAWAY, ALWYN LEROY; River Rouge—Senior High.
- WIARD, VIRGINIA ALICE; Ypsilanti—Home Economics.
- WICKENS, MILDRED LOUISE; Dearborn—Senior High.
- WIECZYNSKI, RAY WILLIAM; Hamtramck—Physical Education.
- WILLE, DON M.; Detroit—Pre-law.
- WILLER, FAY M.; Pontiac—Senior High.
- WILSON, EMMA LOUISE; Hillsdale—Home Economics.
- WILSON, KIRBY LOWELL; River Rouge—Pre-law.
- WINKLER, CLARA ANN; Ann Arbor—Early Elementary.
- WISEMAN, HARRIETT LOUISE; Alpena—Early Elementary.
- WOLFE, LEON; Belleville—A.B. Degree.
- WOLTERS, BURRIS WARREN; Ypsilanti—Senior High.
- WORTLEY, MARTHA JANE; Ypsilanti—Senior High.
- WOTRING, SAMUEL RICE; Blissfield—Pre-medicine.
- YOUNG, BETTY; Big Rapids—Pre-professional.
- ZACHAR, MARTIN; Melvindale—Senior High.
- ZORN, DOROTHY ANN; Detroit—Home Economics.

## FRESHMAN HISTORY

The girls were quickly taken under the wings of campus sisters, but the fellows were allowed to shift for themselves with a chance to demonstrate a bit of that masculine fortitude. Although our superiors distributed green pins and pots as symbols of our rank, we did not become fully aware of their true significance until threats and monitions turned into too realistic duckings, and we came to realize that freshmen were, indeed, of questionable importance in the eyes of upper classmen. Less strenuous but no less mortifying was the Women's League assembly, at which the freshmen girls were allowed to relinquish their green emblems after the humiliating admission that they were but lowly earthworms.

We took up our first business of the year when we gathered in Welsh Auditorium and elected our new officers. After listening to the candidates' speeches—an innovation—we finally chose the following: Abram Hodge, president; Mary Jane Coe, vice-president; Ruth Halleran, secretary; William Lyons, treasurer. These students lost no time in naming committees to arrange for the Freshman Mixer, which was held November 10, 1934, and went down on the record as a very successful party.

# *Music*

When you work you are a flute  
through whose heart the whispering  
of the hours turns to music.

Which of you would be a reed,  
dumb and silent, when all else sings  
in unison?

—The Prophet.

ORGANIZATIONS

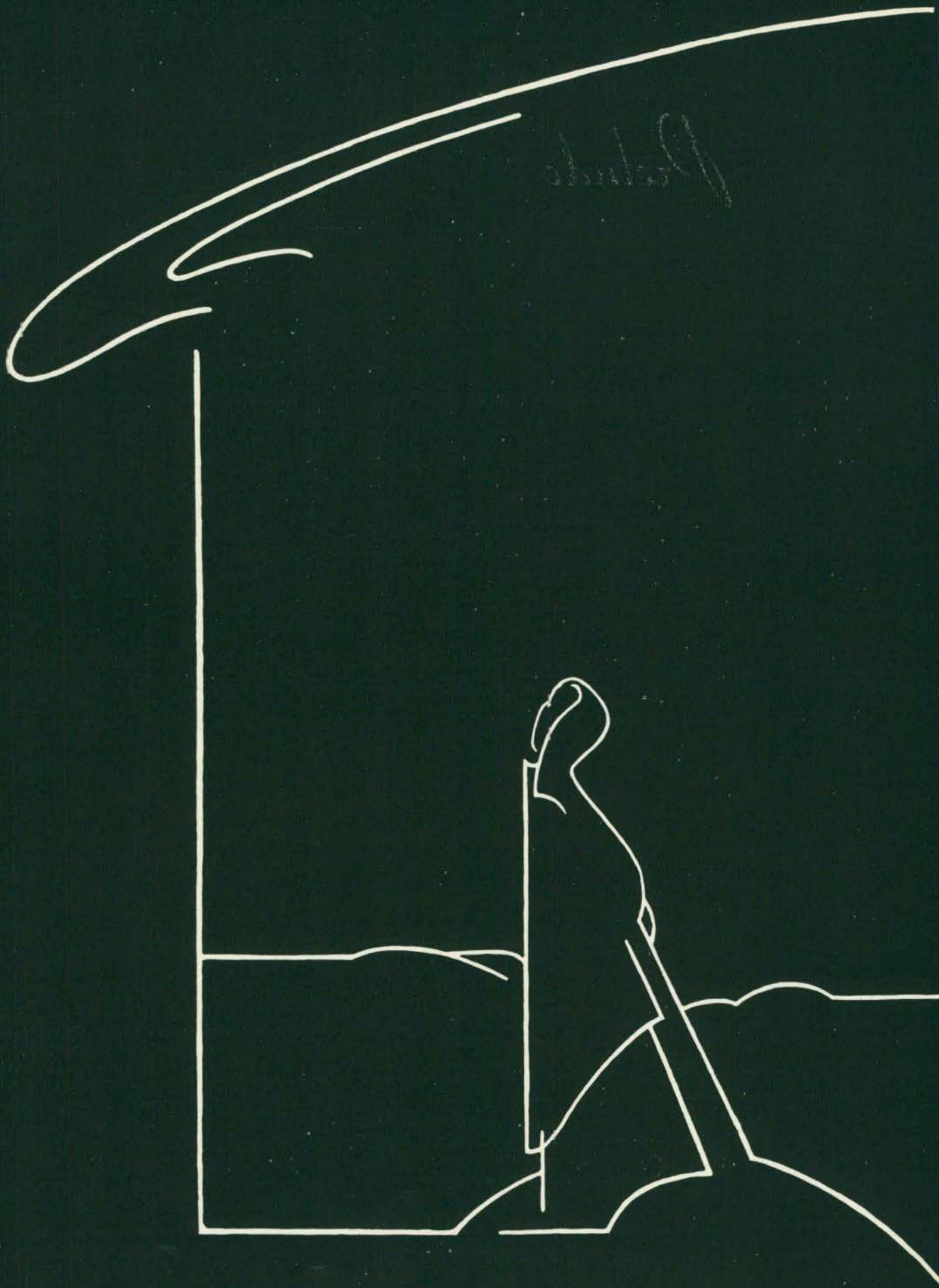

*Handwritten signature or text, possibly "Rabbi".*



# *Prelude*

H O N O R A R I E S





## PI KAPPA DELTA

### Michigan Epsilon Chapter

Pi Kappa Delta is a national honor forensic society consisting of one hundred forty chapters. It now has 13,171 members. The local chapter was installed in 1921.

### PI KAPPA DELTA TOURNAMENT

On March 22 and 23 the colleges of "The Province of the Lakes" of Pi Kappa Delta held their bi-annual Tournament in Debate, Oratory and Extemporaneous Speaking at Otterbein College, Westerville, Ohio. This Province reaches from Maine to Michigan and South to the Ohio river. Ninety-two contestants from seventeen colleges entered the various events. Mary Joan Purcell won first place in Women's Extemporaneous Speaking, LaVon Cutcher won second place in Women's Oratory, and Arthur Hughes won third place in Men's Oratory. The Men's Debate team, Arthur Hughes and Dick Lichtenfelt, was eliminated in the fourth round of debates, after nine of the seventeen schools had been dropped, losing to Kent College who later won the tournament. Professor Harry T. Wood, Director of Men's Debate, was elected Provincial Governor for the next two years. Next year the National Tournament will be held in Houston, Texas, and the following year the Provincial Tournament will be held at Kalamazoo College.



## KAPPA DELTA PI

Gerald Tape

President



### ACTIVE MEMBERS

Frances Atwell  
 Paul Bartlett  
 Martha Bauer  
 Marian Beardslee  
 William Bilto  
 Eileen Bitzer  
 June Carr  
 Keith Cox  
 Kenneth Crothers  
 Zygfred Daskiewicz  
 Margaret Evans  
 Lucille Farrier  
 Adonna Finch  
 Mary-Agnes Freel  
 Natalie Herrick

Margaret Houghton  
 Kenneth Howe  
 Elizabeth Howey  
 Eleanor Hutson  
 Carleton Jolly  
 Laura Joyner  
 Jessie Kerschner  
 Vivian Lantz  
 Roberta MacMullan  
 Richard Mahard  
 Marian Martini  
 Elizabeth Mitchell  
 Patricia Patton  
 Eleanor Perry  
 George Perry

Karl Place  
 Albert Potts  
 Anna Quackenbush  
 Norbert Radtke  
 Mary Claire Rice  
 Lempi Ritola  
 Virginia Ross  
 Stanley Schultz  
 Barbara Scott  
 Gerald Tape  
 Eloise Tillotson  
 Ethel Waffin  
 Josephine Waffin  
 Elizabeth Whitehouse  
 Ione Yanke



# THE STOIC SOCIETY



## FACULTY MEMBERS

Professor J. Stuart Lathers  
Professor C. M. Elliott  
Miss Martha Best  
Mr. Floyd Leib  
Mr. Gerald Osborn

Professor J. Milton Hover  
Miss Lillian Ashby  
Dr. Carl Erikson  
Mr. Floyd Smith  
Dr. Harry Smith

## HONORARY MEMBERS

President John M. Munson  
Dr. Benjamin D. Ooge

Dr. Nathan A. Harvey  
Professor Carl Pray

## OFFICERS

Walter Whitehouse  
Lucille Farrier

President  
Secretary-Treasurer

## ACTIVE MEMBERS

Frances Atwell  
Martha Bauer  
Marian Beardslee  
Donald Calkins  
Hildreth Clark  
Dorothy Spike  
Zygfred Daskiewicz  
Lucille Farrier  
Barbara Fink  
Glen Haidt  
Susan Haviland  
Kenneth Howe  
Elizabeth Howey

Eleanor Hutson  
Carleton Jolly  
Vivian Lantz  
Roberta MacMullan  
Karl Place  
Mary Claire Rice  
Joseph Powierski  
Kirk Riddering  
Carolyn Salisbury  
Josephine Waffen  
Joseph Worzniak  
Walter Whitehouse  
Bernice Zimmerman  
Joseph Bertotti

Eileen Bitzer  
Lucille Layher  
Emerson Downing  
Frances Skinner  
Jula Evans  
Gertrude Johnson  
Ethel Roberts  
Agnes Steere  
Betty Mitchell  
Thyra Kinghorn  
Martha Galley  
Lavon Cutcher  
Mary Joan Purcell

*Zarantela*

P U B L I C A T I O N S





Radtke Schultz Zepp	Jolly	Ross Hart Farrier	Norris	Scott Dana Evans	Lantz	Perry Whan Herrick	Howe	Hutchinson Bartlett Patton
---------------------------	-------	-------------------------	--------	------------------------	-------	--------------------------	------	----------------------------------



## AURORA STAFF

Dr. O. O. Norris

Miss E. Estelle Downing

Miss Bertha Goodison

Vivian Lantz	Editor
Kenneth Howe	Business Manager
Barbara Scott	Art Editor
Carleton Jolly	Art Editor
Virginia Ross	Assistant Editor
Norbert Radtke	Assistant Business Manager
Lucille Farrier	Faculty Editor
Eleanor Perry	Features Editor
Paul D. Bartlett	Organizations Editor
Stanley Schultz	Assistant Organizations Editor
William Zepp	Men's Athletics Editor
Barbara Whan	Women's Athletics Editor
Mabel Dana	Sorority Editor
John Hutchinson	Fraternity Editor
Patricia Patton	Senior Editor
Natalie Herrick	Junior Editor
Jula Evans	Sophomore Editor
Jean Hart	Freshman Editor

# Normal College News



"Weekly  
Entertainment  
DATES WILL  
FOR FRI



the Train  
THURSDAY  
wer Sys  
cts Econ  
ed Contre  
tion Red  
rio Rates  
aving of  
99 a year



ernar  
s For  
Re



ntertainment  
DATES WILL  
FOR FRI



with the  
of all of  
system pro  
they control  
McKenry, Ho  
to Butwood  
ballings fr  
nth school an  
ies the fede  
program to  
Detroit Edis  
are now in  
cables bel  
the dishes  
and the ou  
which will  
two simi



ty  
nbers  
Society of Ype  
Lubers  
is a  
meeting  
over the  
address  
Mar  
at the



I-Hop Ticket Sala  
Set At  
Limiting the  
1, 180-  
aded by Clau  
al chairman,  
line of tick  
out of the  
sple. Limits  
180 couples  
sple, room  
activities but  
e a high ap  
eation to lin  
e, necessitat  
the usual pr  
vise.  
The date of  
announced,  
e below. The  
ecopy the usual  
evotlight Friday  
evening, February 15, in the ball  
room of McKee  
Negotiations  
e signing  
others bands



duce the number of light and  
power, and all transformers and  
lines are the leading to be an  
in new electri  
sters now be  
ing to C. F.  
with the  
of all of the  
system pro  
they control  
McKenry, Ho  
to Butwood  
ballings fr  
nth school an  
ies the fede  
program to  
Detroit Edis  
are now in  
cables bel  
the dishes  
and the ou  
which will  
two simi



Le  
A  
ter  
15, 7  
over  
Dr  
McMone Hall on the evening of  
February 2 and a large attendance  
is hoped for and expected.



Handbook  
By Intra  
An attractive  
rained apud  
by the  
nt under L  
obtained fr  
sional edic  
this handbo  
and of in  
I should pro  
le informat  
e campus  
Obtaining hand  
the Home insig  
the cover.  
The next meeting of the State  
will be held on



Girls Open Season  
debate  
The group of  
students who were  
invited by male during Christmas  
for the  
Laella  
Jeweling,  
A  
Evans,  
Roberts,  
Sawyer,  
rs Kin  
ness Al  
LaVer  
Dorothy  
Le  
A  
ter  
15, 7  
over  
Dr  
McMone Hall on the evening of  
February 2 and a large attendance  
is hoped for and expected.



CHI  
A  
oy 1  
p. e  
other ax  
Mar  
The  
will cen  
The  
stability of the present trend  
toward a more regimented societ



Dr. Ford  
Rasbury  
Lindsay  
Dana

Whitehouse  
Schultz  
Kerschner  
Hart

Downing  
Martin  
Hutchinson  
Wiest

Dr. Erikson  
Hughes  
Gill  
Kulhawik

## THE NORMAL COLLEGE NEWS

### STAFF

Walter Whitehouse	Editor
Emerson Downing	Business Manager
J. Stanley Schultz	Sports Editor
Nell Martin	Women's Editor
Lee Lindsay	Assistant Business Manager
Edward Kulhawik	Assistant Business Manager
Frank Evanoff	Assistant Sports Editor
Arthur Hughes	Editorial Critic
Donald Gill	Dramatic Critic
James Rasbury	Exchange Editor
Jessie Kerschner	Assistant Editor

### REPORTERS

John Hutchinson	Ida Maude Howell	Alberta Teall
Mabel Dana	Margaret Converse	Tom MacNamara
Ailene Pearce	Opal Johnson	Fred Wiest
Jean Hart	William Sheppard	Francis Ballantine
Beulah Gullen	Arla Nelson	Harold Hurston
Dorothy MacIntee	William Colburn	Oliver Crager
Francis Langthorne	Hugo Swiatek	Don Wille

*Fugue*

M

U

S

J

C





The Audience for  
Normal College Choir's  
26th Christmas Concert  
Under Direction of  
Fredrick Alexander  
Pease Auditorium, Ypsilanti, Mich.  
Dec. 13, 1934.

Photo  
Spencer H. H. H.



## NORMAL CHOIR AT THE CASS THEATRE

DECEMBER 16, 1934

"Then they sang—sweetly, simply, thrillingly, movingly. The hush of the voices when they whispered 'This was in Judea, very far away'; the tenderness of that poignant couplet, 'We will serve you all we can, Darling, darling little man'; the emotional sweep of the Gospodi Pomilui; the towering eminence of Bach in the "Sanctus"—all these are unforgettable moments in a precious afternoon, an afternoon on which Grieg, Mendelssohn, Mozart and Tchaikovsky might well have been proud to collaborate with the kindly gentleman you and I know as Fred Alexander.

"In an age in which perhaps too great emphasis is placed on new art forms in music, painting, poetry and architecture, it is well that there is among us one who is content to celebrate the Christian festival with something of the simplicity of its mighty Founder."—Al Weeks, Detroit dramatic and music critic.

## ORCHESTRA

"The quality of this orchestra is attested not only by the complimentary things which visiting critics have said, but by the programs which they undertake."—John Erskine, President of Juilliard School of Music and Noted Novelist.

"This orchestra amazed me. It played with genuine skill. The tonal quality, the ensemble, and the general spirit of the organization is indeed noteworthy for an institutional body."—A. Walter Kramer, Editor of Musical America.







## THE BAND

The Band plays an important role in college activities, both on the gridiron in the fall and as a concert organization throughout the year. Uniformed in professional black, trimmed with college green and white, it presents a brilliant appearance both on the march and on the stage. It has earned an excellent reputation for precision in evolutions, as well as for musical proficiency. Trophies are awarded the members for meritorious service. Membership is open to all students.



# *Bacchanale*

S P E E C H



# OFFICERS OF PI KAPPA DELTA

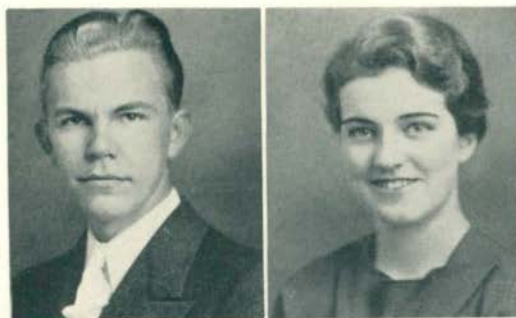

Hughes—President    Evans—Womer's Vice-President  
 Morrison—Secretary    Lee—Men's Vice-President    Daly—Treasurer

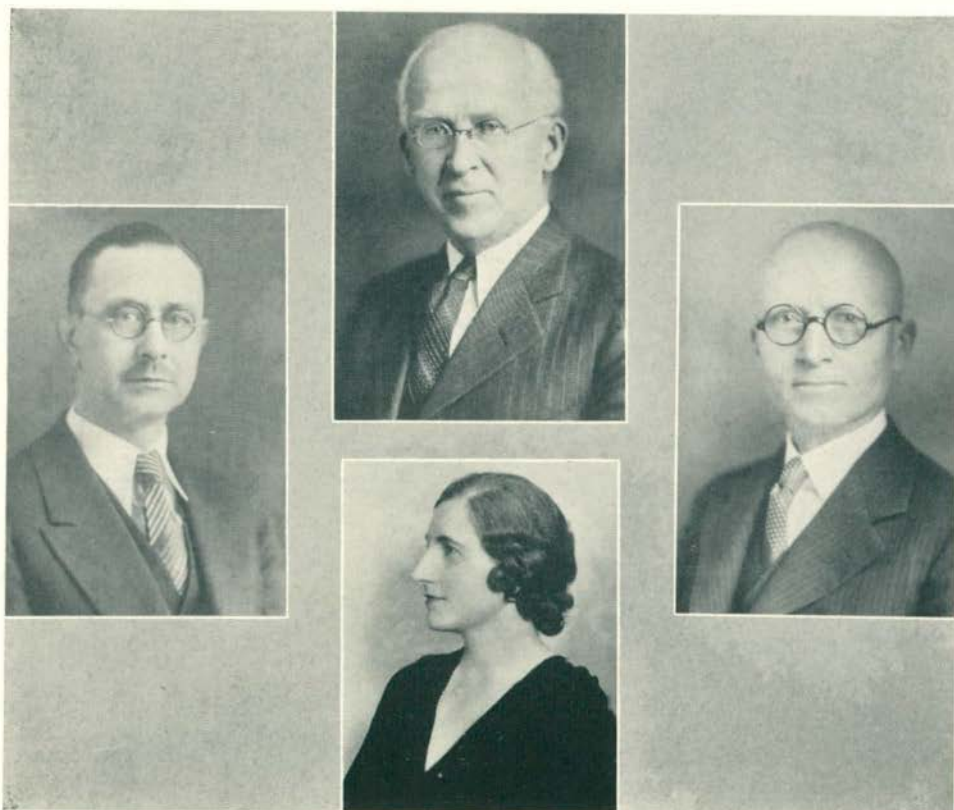

Harry T. Wood

J. Stuart Lathers  
 Marion Stowe

Dr. F. B. McKay



## PARIS BOUND

By

Philip Barry

Directed by Marion Franklin Stowe

Mary Hutton

Jim Hutton

James Hutton

Helen White

Nora Cope

Peter Cope

Fanny Shippan

Noel Farley

Richard Parrish

Julie

Dorothy Jane Bernard

Richard G. Delaforce

Don Gill

Eleanor Conlin

Anna Marie Ingles

Irwin Sperry

Sally Jefferson

Louise E. Sweet

Robert Mellencamp

Loretta L. Morgan

### TECHNICAL STAFF

Business Manager, Don Gill; Staging, Mellencamp, Delaforce, and Sangster; Tickets, Kenneth Howe; Doormen, Decker, Godley, Marsh, and Schultz; Ushers, Students from Speech 102 and 103.





## WODESO CLUB — WOMEN'S DEBATE

The Wodeso Club celebrated its 20th year by carrying out the largest intercollegiate schedule in its history, thirty-eight debates. Mary Joan Purcell, president; Catherine Daly, vice-president; Margaret Evans, Mary Louise Sheppard and Lavon Cutcher constituted the old members. Out of its membership of eighteen, twelve participated in intercollegiate debates. Of the eighteen debates, nine were won and nine lost. The question was: "A policy of development toward collectivism, under our present form of representative government, should be adopted by the United States."

Date	Opponent	Team	Side	Place	Result
Jan. 18	Adrian	Rourk, Daly	Affirmative	Here	Forum
	Adrian	Purcell, Evans	Negative	Here	Forum
23	Albion	Rourk, Daly (2)	Affirmative	Here	Forum
	Albion	Madar, Evans (2)	Negative	Here	Forum
	Albion	Rowe, Sheppard (2)	Affirmative	Here	Forum
	Albion	Pearce, Purcell (2)	Negative	Here	Forum
	Albion	Nemeth, Laffin (2)	Affirmative	Here	Forum
	Albion	Cooper, Cutcher (2)	Negative	Here	Forum
31	M. S. C.	Laffin, Rourk	Affirmative	Stockbridge	Forum
Feb. 13	Wheaton	Purcell, Evans	Negative	Here	Forum
14	Hilledale	Purcell, Evans	Negative	North Adams	Lost
	Hilledale	Madar, Daly	Affirmative	There	Forum
22	Calvin	Purcell, Evans	Negative	Albion	Lost
	Albion	Purcell, Evans	Negative	Albion	Won
	Kalamazoo	Rourk, Daly	Affirmative	Albion	Won
	Adrian	Rourk, Daly	Affirmative	Albion	Lost
	Albion	Sheppard, Laffin	Affirmative	Albion	Won
	Hope	Nemeth, Laffin	Affirmative	Albion	Lost
	M. S. C.	Pearce, Cutcher	Negative	Albion	Forum
	Wayne	Pearce, Cutcher	Negative	Albion	Lost
23	M. S. C.	Rourk, Daly	Affirmative	Albion	Won
	Hope	Rourk, Daly	Affirmative	Albion	Won
	Hope	Purcell, Evans	Negative	Albion	Won
	Wayne	Purcell, Evans	Negative	Albion	Lost
	M. S. C.	Sheppard, Laffin	Affirmative	Albion	Lost
	Wayne	Nemeth, Laffin	Affirmative	Albion	Lost
	Albion	Pearce, Cutcher	Negative	Albion	Won
	Albion	Pearce, Cutcher	Negative	Albion	Lost
25	N. S. T. C.	Pearce, Cutcher	Affirmative	Here	Won
	N. S. T. C.	Rourk, Daly	Negative	Here	Won
	N. S. T. C.	Purcell, Evans	Negative	Here	Won
26	M. S. C.	Pearce, Purcell	Negative	Dexter	Forum
Mar. 6	UM Engineers	Nemeth, Daly	Affirmative	U. of M.	Forum

## MEN'S DEBATE 1934-35

The men's debate squad of sixteen men chosen from a group of twenty-four participated in fifty debates during the season. "The Control of the Munition Industry", was the general question for discussion this year. The year's record to April 1, 1935 is as follows:

<i>Date</i>	<i>Opponent</i>	<i>Side</i>	<i>Team</i>	<i>Place</i>	<i>Result</i>
Nov. 25	Detroit Law School	Affirmative	Yarger, Lee, Hughes	here	Forum
25	Detroit Law School	Negative	Lichtenfelt, Liberman, Willie	here	Forum
Feb. 8	Calvin (M. D. L.)	Affirmative	Yarger, Lee	Kalamazoo	Won
	Hope (M. D. L.)	Negative	Lichtenfelt, Hughes	Kalamazoo	Lost
	Western State	Affirmative	Baxtresser, Mayhew	Kalamazoo	Lost
	Wayne	Negative	Ludwig, McKay	Kalamazoo	Won
	Western State	Negative	Liberman, Wille	Kalamazoo	Lost
	Wayne	Affirmative	Hutchinson, Lindsay	Kalamazoo	Lost
	Albion	Affirmative	Kennedy, Rasbury	Kalamazoo	Won
	Grand Rapids J. C.	Negative	Goold, Mills	Kalamazoo	Lost
	Western State	Negative	Liberman, Wille	Kalamazoo	Won
Feb. 11	Northern State	Affirmative	Yarger, Lee	here	Forum
	Northern State	Negative	Hughes, Lichtenfelt	here	Forum
Feb. 19	Univ. of Michigan	Affirmative	Yarger, Lee, Kennedy	Ann Arbor	Forum
Feb. 21	Albion (M. D. L.)	Affirmative	Yarger, Hughes	here	Lost
Feb. 22	Univ. of Michigan	Negative	Lichtenfelt, Liberman, Hughes	here	Forum
Feb. 28	Adrian (M. D. L.)	Negative	Lichtenfelt, Hughes	Adrian	Won
Mar. 7	Western State	Negative	Liberman, Baxtresser	here	Oregon
	Western State	Affirmative	Mayhew, Wille	here	Oregon
Mar. 9	Denison University	Affirmative	Hutchinson, Lindsay, Kennedy	here	Forum
Mar. 16	Heidelberg	Negative	Ludwig, Yarger	Heidelberg	Forum
	Toledo	Negative	Lichtenfelt, Hughes	Heidelberg	Won
	Heidelberg	Affirmative	Hutchinson, Lindsay	Heidelberg	Forum
	Heidelberg	Affirmative	Kennedy, Rasbury	Heidelberg	Forum
	Heidelberg	Negative	Mills, Goold	Heidelberg	Forum
	Toledo	Affirmative	Ludwig, Yarger	Heidelberg	Forum
	Heidelberg	Negative	Lichtenfelt, Hughes	Heidelberg	Forum
	Heidelberg	Negative	Lindsay, Hutchinson	Heidelberg	Forum
	Heidelberg	Negative	Rasbury, Kennedy	Heidelberg	Won
	Toledo	Negative	Mills, Goold	Heidelberg	Forum
	Heidelberg	Negative	Ludwig, Yarger	Heidelberg	Forum
	Toledo	Affirmative	Lichtenfelt, Hughes	Heidelberg	Forum
	Heidelberg	Affirmative	Hutchinson, Lindsay	Heidelberg	Forum
	Heidelberg	Affirmative	Kennedy, Rasbury	Heidelberg	Forum
	Heidelberg	Affirmative	Mills, Goold	Heidelberg	Forum
	St. Xavier	Negative	Ludwig, Yarger	Heidelberg	Forum
	Heidelberg	Negative	Lindsay, Hutchinson	Heidelberg	Forum
	Heidelberg	Affirmative	Kennedy, Rasbury	Heidelberg	Forum
	Heidelberg	Negative	Mills, Goold	Heidelberg	Forum
Mar. 20	Adrian	Affirmative	Liberman, Wille	here	Forum
	Adrian	Affirmative	Ludwig, Yarger	here	Forum
	Adrian	Affirmative	Hutchinson, Lindsay	here	Forum
	Adrian	Negative	Kennedy, Rasbury	here	Forum
	Adrian	Negative	Mills, Goold	here	Forum
Mar. 22	Grand Rapids J. C.	Affirmative	Hutchinson, Lindsay	here	Forum
	Grand Rapids J. C.	Negative	Mills, Goold	here	Forum
	Grand Rapids J. C.	Affirmative	Ludwig, Goold	here	Forum
Mar. 22	<i>Pi Kappa Delta, Provincial Tournament.</i>				
	Grove City, Pa.	Affirmative	Lichtenfelt, Hughes	Otterbein	Lost
	Colby College, Me.	Affirmative	Lichtenfelt, Hughes	Otterbein	Won
	Kent College, Ohio	Negative	Hughes, Lichtenfelt	Otterbein	Lost



## GENERAL ORATORY

The forty-sixth annual general oratory contest took place in the ballroom, December 4, 1934. The judges chose from the six speakers Lavon Cutcher and Grady McKay, both juniors, as the college orators. Miss Cutcher selected as her subject for discussion the movie situation in America and entitled it "Young America Sees the Movies". Mr. McKay's theme was centered about the title, "Bear Oil", and was a discussion of advertising and salesmanship and their relation to the capitalist system. They participated in the state contest held at Hope College, March 1. Among the eight contestants, Miss Cutcher was awarded fifth place and Mr. McKay tied for fourth place. Miss Cutcher competed March 22 in the Pi Kappa Delta Provincial Tournament at Dennison University and placed second among eight speakers.

## EXTEMPORANEOUS SPEAKING

The Normal College representatives in the Fifth Annual State Extemporaneous Speaking Contest, which was held at Michigan State College, November 27, were Mary Joan Purcell and Joseph Ludwig. Among the fourteen contestants each was awarded eighth place. Miss Purcell spoke upon "Industrial Democracy" and Mr. Ludwig upon "Limiting Incomes and Inheritances".

Miss Purcell competed on March 22 in the Pi Kappa Delta Provincial Tournament at Dennison University and among seven contestants was awarded first place.

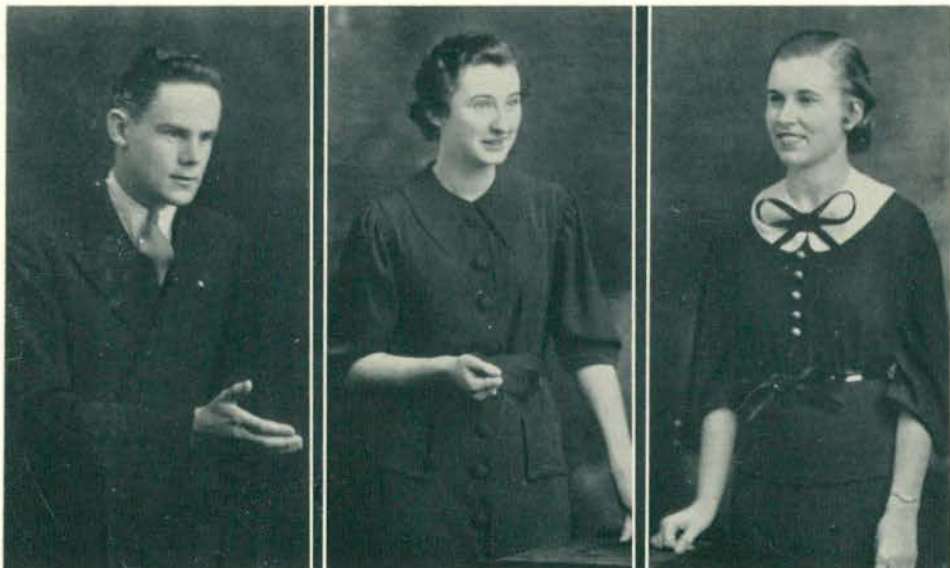

McKay

Purcell

Cutcher





Smith

Gill

Yarger

## INTERPRETATIVE READING

For three years the Michigan Intercollegiate Speech League has sponsored an interpretative reading contest-festival. M. S. N. C. entertained at the first in 1933. Last year the contest-festival was held at Olivet College and both M. S. N. C. representatives placed in the contest and read in the festival. This year Mary Smith and Donald Gill were chosen to represent us in the 1935 meeting at Wayne University, where both placed first in the state, and read over Station WXYZ late in the evening after the festival. Miss Stowe has served as state faculty director of the Interpretative Reading division for three years.

## PEACE ORATORY

In November, 1934, James Yarger was chosen college Peace Orator. He chose to discuss the shortcomings of nationalism and to make a plea for the international spirit, under the title, "Stage-coach Nationalism". On April 12 at Wayne University, he was chosen as one of three speakers in the Eastern Divisional Contest to enter the state contest held at Michigan State Normal College.



*Souvenir*

D E P A R T M E N T S



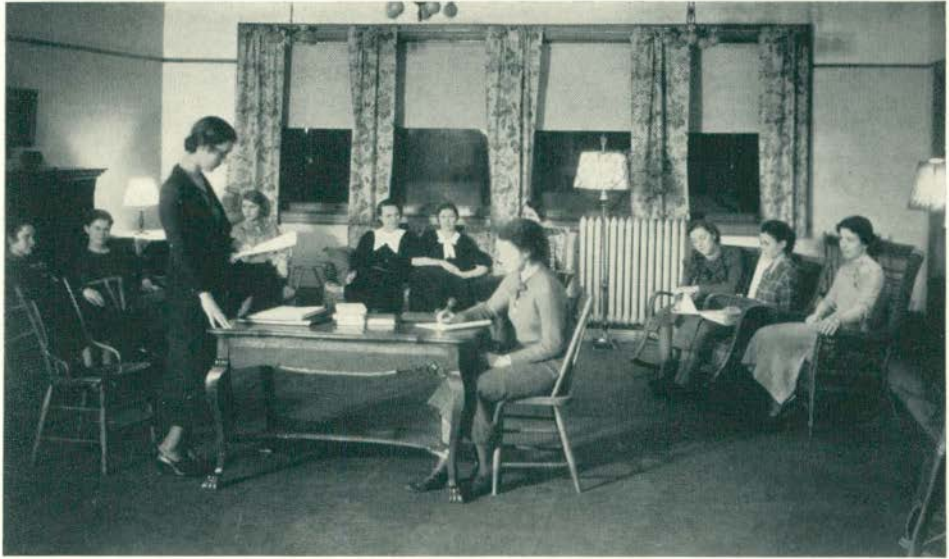

Morrison Atwell Stanchfield Bauer Martini Aitchison Bowles Allen Root  
 Ferris Herrick

## YOUNG WOMEN'S CHRISTIAN ASSOCIATION

### CABINET

Miss Grace Aitchison  
 Doris Ferris  
 Frances Atwell  
 Natalie Herrick  
 Martha Bauer  
 Dorothy Root  
 Dorothy Bowles  
 Mary Morrison  
 Marian Martini  
 Caroline Stanchfield  
 Frances Moyer  
 Vivian Allen

Executive Secretary  
 President  
 Vice-President  
 Secretary  
 Treasurer  
 Membership  
 Social  
 World Fellowship  
 Publicity  
 Music  
 Social Service  
 Hostess

The purpose of the Y. W. C. A. is to realize a full and creative life through a growing knowledge of God. We have worked toward the attainment of a satisfying philosophy of life. Worship has played a part in our matins, and intelligent thinking in our jury panels. We have found joy in service to others. That our horizons might be broadened, we entertained twenty foreign students. In order to weave it all together, we have listened, at our Lunch-of-the-Month meetings, to faculty members explain their philosophy of life.

## STUDENT RELIGIOUS COUNCIL

Arthur Hughes	President
Ella Mae Sturdevant	Secretary
Doris Ferris	Treasurer

Student representatives from the Baptist, Congregational, Episcopal, Lutheran, Methodist, and Presbyterian Churches, and from the Y. W. C. A. comprise the Student Religious Council. This organization is making a serious effort to unify the religious program of the campus. The projects of this year have included two interdenominational meetings each term, inter-cabinet meetings, and inter-church parties. The Council planned a week of religious emphasis ending in an Easter Dawn Service in Science Gardens.



Bilto    Tape    Hanna    Hobart    Bauer    Whitehouse    Ford  
 Kingsley    Ferris    Hughes    Sturdevant    Hopson



## COMMERCIAL TEACHERS' CLUB

### OFFICERS

#### Fall Term

Normajeon Anderson  
 Ruth Klopfenstein  
 Marguerite Olmstead  
 Henrietta Martens  
 Lester Farris  
 President P. R. Cleary  
 Miss Mildred Geddes

President  
 Vice-President  
 Secretary  
 Treasurer  
 Reporter  
 Patron  
 Faculty Adviser

#### Winter Term

Virginia Bonifer  
 Joyce Cary  
 Ruth Washburne  
 Thelma Swindell  
 Robert Smith  
 President P. R. Cleary  
 Miss Mildred Geddes

### ACTIVE MEMBERS

Normajeon Anderson  
 Mary Bascom  
 Virginia Bonifer  
 Helen Botsford  
 Joyce Cary  
 Alice Colburn  
 Elise Dodge  
 Lester Faris  
 John Galbovi  
 Sybil Giddings  
 Helen Greenstreet  
 Ruth Klopfenstein

Esther Leitson  
 Henrietta Martens  
 Forrest McCaskey  
 Effie Mulcrone  
 Marguerite Olmstead  
 Alice Quigg  
 Lynn Rohrer  
 Jennie Slack  
 Robert Smith  
 Thelma Swindell  
 Hal Albert Tuttle  
 Thelma Vaughan

Ruth Washburne

The Commercial Teachers' Club is made up of students who are taking the life certificate and degree courses in commercial teaching at Cleary College and the Michigan State Normal College.

The purpose of the meetings is to bring together future commercial teachers for the discussion of subjects of common interest and to develop in them true leadership and club spirit. The programs include professional and business speakers. Occasionally the members visit business establishments thereby gaining practical information concerning the business world.





## PHYSICAL EDUCATION CLUB

### OFFICERS

Stuart Thomson	President
Thelma Schram	Secretary
William Bilto	Treasurer

### FACULTY MEMBERS

Lloyd Olds	Delmar Allman
Irene Clark	Donnabel Keys
Gertrude Eppler	Harry Ockerman
Paul Samson	Lurene Prouse
Augusta Harris	Joseph McCulloch
Elton Rynearson	Eleanor Bowen



## SODALITAS LATINA

### MEMBERS

John Smith  
Paul Christmann  
Earl Ball  
Ida Goodman  
Louise McCollough  
Charles Marsh  
Patricia Rust  
Esther Tobler  
Audrey Petaja  
Ruth Copeland  
Lois Buckles  
Beatrice Cranick  
Jean Hart

Ann McFadzean  
Anna Quackenbush  
Doris Schroeder  
Ethel Waffin  
Edward Balian  
Thyra Kinghorn  
Ardenne Anderson  
Eileen Bitzer  
Gertrude Johnson  
Beatrice Nadeau  
Mary Claire Rice  
Miriam Tabor  
Mildred Wickens

Betty Pooler



## LAMBDA TAU SIGMA

Lambda Tau Sigma is an educational society composed of faculty members and students interested in the study and education of the handicapped child. It also aims to provide a common interest both educationally and socially for all students of all departments and especially those connected with special education.

### PATRON

Professor C. M. Elliott

### PATRONESS

Miss Bernice Ringman

### HONORARY MEMBERS

Miss Belle Morrison

Miss Carolyn Supé

Mrs. Mabel Bentley

### FACULTY MEMBERS

Miss Bernice Ringman  
Miss Gertrude Roser  
Mrs. Letha Olds  
Miss Bessie Whittaker

Mrs. Dorothy Bachman  
Mrs. Gertrude Flint  
Miss Anne Bunger  
Miss Elsie Musolf

### ACTIVE MEMBERS

Myrtle Mosher  
Katheryn Meyer  
Elizabeth Calkins  
Josephine Huston  
Twyla Hill  
Easter Tobler  
Natalie Herrick  
Catherine Brown  
Joan Wurmser

Beulah Gullen  
Ruth Soldan  
Doris Hurlbut  
Patricia Patton  
Marion Nepodal  
Lillian Greenstein  
Marguerite Waffan  
Ruth Townsend

Isabelle Butler  
Marie George  
Mary Barsack  
Margaret Roberts  
Hilda Isaacson  
Jean McDonald  
Eva Sanford  
Blanche Clark  
Leona Hunterman



## HOME ECONOMICS CLUB

The purpose of this club is to give its members higher ideals of culture and higher standards of living, so that they may make their homes and help make other homes more lovely, more comfortable, and more attractive places in which to live.

### FACULTY MEMBERS

Miss Bauch  
Miss Raffington

Miss Meyers  
Miss Kiddoo

Miss Kelly

### OFFICERS

Eloise Tillotson  
Mabel Barber  
Estelle Strickland  
Helen Christy  
Helen Springer

President  
Vice-President  
Treasurer  
Secretary  
Reporter

### MEMBERS

Maxine Ackley  
Margaret Bailey  
Mabel Barber  
Frances Brady  
Leota Carr  
Helen Christy  
Virginia Clark  
Hazel Clendennin  
Ida Merle Clothier  
Laura Cogger  
Caroline Culver  
Coramae Dudley  
Sarah Jane Dudley  
Helen Fast  
Helen Fox  
Margaret Goodhall  
Evelyn Green  
Jane Groh  
Mary Hadrill

Dorothy Hadley  
Helen Harris  
Ontalene Henderson  
Maxine Hobart  
Laura Hornbeck  
Hazel Hughes  
Betty Huntley  
Mary Katz  
Armeda Koivunen  
Helen Krebs  
Betty Krum  
Hildamae Lang  
Doris Leonardson  
Pauline Linck  
Helen Maurer  
Mildred McCombs  
Mamie Minnick  
Mary Miller

Eleanor Newman  
Margaret Owen  
Ferne Palmer  
Pauline Robbins  
Erma Ruf  
Martha Seiss  
Frances Smith  
Helen Springer  
Estelle Strickland  
Eloise Tillotson  
Lyleth Turner  
Virginia Valk  
Anna Walsh  
Dorothy Wiederhoft  
Virginia Wiard  
Emma Wilson  
Pauline Wright  
Ione Yanke  
Dorothy Zorn





## THE DRAMATICS CLUB

### OFFICERS

Jay Eldred . . . . .	President
Margaret Sanders . . . . .	Vice-President
Roberta MacMullan . . . . .	Secretary
William Colburn . . . . .	Treasurer
Professor J. Stuart Lathers . . . . .	Patron
Miss Florence Eckert, Miss Floy Edson . . . . .	Faculty Members

Prior to this year, there have been two dramatic societies on the campus, the Normal Players and the Laonians. The merging of these societies in the fall term brought forth the Mimes. A series of programs has been presented, composed of one-act plays and readings. The vital new feature of the club's work has been the "road experience" offered this year. Several of the play casts travelled to nearby towns and rural schools to present plays for parent-teachers groups.

Professor Hollister of the Speech Department of the University of Michigan addressed a meeting of the Mimes. Theatre parties and fine speakers were featured on the spring schedule of this progressive new club.



Medallion: Sculpture, Architecture, Painting.  
Sculptor: Gordon Westlake.  
Contributed to the Aurora by the Fine Arts Club.



Rasbury  
LeFurge

Martin

Mrs. Burton

Howe

Kennedy  
Sherman

## SOCIAL COMMITTEE

The social committee, composed of six members from the two upper classes, assists the social director in planning college parties. It is the duty of the members to get opinions from the students about the parties in order to give the kind of parties that the students enjoy most.

In addition to the regular all-college dances on Friday nights, two cabaret parties were held. The students were most enthusiastic over this type of party. The Homecoming Dance had the largest attendance of all the dances of the year.



*Nocturne*

S O R O R I T I E S

*Nocturne*

S O R O R I T I E S





Leavenworth  
O'Brien  
Haller

Kiah  
Madar  
Purcell

Daly  
Ward  
Rinehart

Evans  
Campbell  
Edmunds



# SIGMA NU PHI

Alpha Chapter

Established 1897

Colors—Yellow and White

Flower—Marguerite

## PATRONESS

Mrs. E. Rynearson

## HONORARY PATRONESS

Mrs. W. Sherzer

## FACULTY ADVISER

Miss B. Goodison

## ACTIVE MEMBERS

Maxine Campbell  
Catherine Daly  
Hester Edmunds  
Margaret Evans  
Marian Haller  
Marion Kiah

Mildred Ward

Carolene Leavenworth  
Olga Madar  
Marie O'Brien  
Margaret O'Brien  
Mary Joan Purcell  
Mary Katherine Reinhart

## RESIDENT MEMBERS

Miss M. Barton  
Mrs. I. Bell  
Mrs. L. Becker

Mrs. M. Dell  
Mrs. C. Crossman  
Miss A. MacVicker



Ross  
Clark  
Moore

Benton  
Campbell  
Whitehouse  
Kinghorn

Ferris  
Bowles  
McLaughlin  
Kerschner

Harding  
Hughes  
Ross  
Zimmerman

Baker  
Hutson  
Vaughan

# ALPHA MU SIGMA

Alpha Chapter

Established as Harmonious Mystics 1900

Colors—Cerise and White

Flowers—Cerise, White Rose

## PATRONESSES

Mrs. H. Shaefer

Mrs. H. Britton

Mrs. W. Wilcox

## FACULTY MEMBER

Miss S. Martindale

## HONORARY MEMBERS

Mrs. B. D'Ooge  
Mrs. N. Green Erwin  
Mrs. M. MacAllister  
Mrs. C. Lindegren  
Mrs. E. Gaudy

Mrs. E. Dunn  
Mrs. C. McAndrew  
Mrs. L. Humphrey  
Mrs. E. Peacock  
Miss G. Emery

## ACTIVE MEMBERS

Eleanor Baker  
Minnie Benton  
Dorothy Bowles  
Norma J. Campbell  
Hildreth Clark  
Virginia Clark  
Doris Ferris

Helen Harding  
Hazel Hughes  
Eleanor Hutson  
Jessie Kerschner  
Thyra Kinghorn  
Mildred McCombs  
Mary McLaughlin

Alice Quigg  
Helen Moore  
Lucile Ross  
Virginia Ross  
Thelma Vaughan  
Elizabeth Whitehouse  
Bernice Zimmerman

## RESIDENT MEMBERS

Fay Allen  
Clara Baker  
Mary Baker  
Alice Beal  
Helen Beal  
Marjorie Bonninghausen  
Dee Deubel Cameron  
Marie D. Cleary  
Esther Cline  
Mable Glass George  
Kathleen Grant  
Jane Holzhauser

Ruth L. Hopkins  
Dorothy Languis  
Janet MacAllister  
Edith Squires Mott  
Doris Breed Myers  
Gladys Tyler Newton  
Abigail Owen  
Marie Ordway  
Audrey Pray  
Ellen Pray  
Marian Gooding Randall  
Doris Ross

Fern Emery Rotigal  
Helen Sherwood  
Florence M. Sinkule  
Florence Sweet  
Laura Sweet  
Marjorie Sweet  
Muriel Townsend  
Delphine Varney  
Agnes Wardroper  
Winifred Davis Weir  
Phyllis C. Williamson  
Ruth Wyckoff



Rice  
Schram  
Woodworth

Uitti  
Copeland  
Bolla

Sherman  
Clark  
Jones



# DELTA SIGMA EPSILON

Eta Chapter

Established 1914

Colors—Olive Green and Cream

Flower—Cream Tea Rose

Publication—The Shield

## PATRONESSES

Mrs. C. Loesell

Mrs. J. Breaky, Jr.

## FACULTY MEMBER

Miss C. Todd

## ACTIVE MEMBERS

Rose Bolla  
Blanche Clark  
Edith Clark  
Ruth Copeland  
Katherine Fox  
Alma Jones  
Edna Miller  
Charlotte Otto  
Marion Otto

Mary Claire Rice  
Maxine Saffell  
Doris Schroeder  
Helen Sherman  
Thelma Schram  
Edith Smith  
Nina Stanquits  
Ethel Utti  
Marian Woodworth

## CHAPTER ROLL

Alpha	Miami University, Teacher's College, Oxford, Ohio
Beta	Indiana State Teacher's College, Indiana, Pennsylvania
Gamma	State Teacher's College, Greeley, Colorado
Delta	Northwestern State Teacher's College, Alva, Oklahoma
Epsilon	State Teacher's College, Emporia, Kansas
Zeta	New Mexico Normal University, Las Vegas, New Mexico
Eta	Michigan State Normal College, Ypsilanti, Michigan
Theta	Kansas State Teacher's College, Pittsburg, Kansas
Iota	State Teacher's College, Kirksville, Missouri
Kappa	Temple University Teacher's College, Philadelphia, Pennsylvania
Lambda	Marshall College, Huntington, West Virginia
Mu	Ohio University, Athens, Ohio
Nu	New Mexico State Teacher's College, Silver City, New Mexico
Xi	Northwestern State Teacher's College, Tahlequah, Oklahoma
Omicron	Chico State Teacher's College, Chico, California
Pi	Santa Barbara State Teacher's College, Santa Barbara, California
Rho	Western State Teacher's College, Hays, Kansas
Sigma	Western State College, Gunnison, Colorado
Tau	Kent State Normal College, Kent, Ohio
Arethusa Upsilon	Teacher's College, Buffalo, New York
Phi	Louisiana State Normal College, Natchitoches, Louisiana
Chi	Drake University, Des Moines, Iowa
Psi	Missouri State Teacher's College, Warrensburg, Missouri
Omega	Concord State Normal College, Athens, West Virginia
Alpha Alpha	State Teacher's College, Fresno, California
Alpha Beta	Drexel Institute, Philadelphia, Pennsylvania
Alpha Gamma	Butler University, Teacher's College, Indianapolis, Indiana
Alpha Delta	Southern Illinois Normal University, Carbondale, Illinois
Alpha Epsilon	Harris Teacher's College, St. Louis, Missouri
Alpha Zeta	State Teacher's College, Clarion, Pennsylvania
Alpha Eta	State Teacher's College, Fairmont, West Virginia



Lefurge  
Ashby  
Linck  
Ardis

Olmstead  
Dorrell  
Dana  
Houghton

Becker  
Scott  
Drumm  
Finch

Anderson  
Secord  
Johnson  
Gibson

Hallman  
Lantz  
Smith  
Barnes

# THETA LAMBDA SIGMA

Upsilon Chapter

Established 1912

Colors—Crimson and Black

Flower—Tudor Rose

## PATRONESSES

Mrs. J. Brown

Mrs. H. Wilber

## FACULTY MEMBERS

Miss E. Rankin

Miss E. Smith

## HONORARY MEMBERS

Mrs. J. McCulloch

Mrs. C. Anspach

## ACTIVE MEMBERS

Dorothy Anderson  
Meldrew Ardis  
Beatrice Ashby  
Leola Barnes  
Loreen Bayler  
Virginia Becker  
Dorothy Bernard  
Julia Braidwood  
June Braidwood  
Mabel Dana  
Ruth Dorrell  
Kathleen Drumm  
Adonna Finch  
Louise Gibson  
Ruth Hallman

Margaret Houghton  
Mildred Huff  
Beverly Howland  
Opal Johnson  
Jane Kennedy  
Vivian Lantz  
Geraldine LeFurge  
Pauline Linck  
Aileen McDonald  
Ferne Nichols  
Marguerite Olmstead  
Barbara Scott  
Olivia Secord  
Mary Smith  
Louise Sweet

## ALUMNAE CHAPTER

Detroit, Michigan



Dox  
Freel

Campbell

Sanders  
Cutler

Lewis

Leidlein  
Miller



# THETA SIGMA Upsilon

Beta Chapter

Established 1922

Colors—Rose and Silver

Flower—Rose

Publication—The Torch

## PATRONESSES

Mrs. E. W. Waugh

Mrs. M. Eckert

Mrs. L. C. Alban

## FACULTY MEMBERS

Miss L. Case

Miss F. Eckert

Miss G. Eppler

## ACTIVE MEMBERS

Lena Cutler  
Charmion Dox  
Mary Agnes Freel

Margaret Sanders

Marjorie Leidlein  
Arlene Lewis  
Edna Miller

## CHAPTER ROLL

Alpha  
Beta  
Gamma  
Delta  
Epsilon  
Zeta  
Eta  
Theta  
Iota  
Kappa  
Lambda  
Mu  
Nu  
Xi  
Omicron

Kansas State Teacher's College, Emporia, Kansas  
Michigan State Teacher's College, Ypsilanti, Michigan  
Temple University, Philadelphia, Pennsylvania  
Miami University, Oxford, Ohio  
Kansas State Teacher's College, Pittsburg, Kansas  
Marshall College, Huntington, West Virginia  
Ohio State Teacher's College, Kent, Ohio  
State Teacher's College, Buffalo, New York  
Colorado State Teacher's College, Greeley, Colorado  
Louisiana State Normal College, Natchitoches, Louisiana  
Ohio State University, Athens, Ohio  
Fort Hays Kansas State College, Hays, Kansas  
Central State Teacher's College, Warrensburg, Missouri  
Western State Teacher's College, Gunnison, Colorado  
Chico State Teacher's College, Chico, California

## RESIDENT MEMBERS

Mrs. Helen McKeith

Marguerite Campbell



Barton  
Mulvenna

Calkins

Townsend  
Atwell

Cox

Bauslaugh  
Barber

# KAPPA GAMMA PHI

Alpha Chapter

Established 1914

Colors—Blue and White

Flower—Violet

## PATRONESSES

Mrs. M. O'Geran

Mrs. A. Warren

Mrs. M. Foy

## HONORARY PATRONESSES

Mrs. H. Irish

Mrs. M. Price

Mrs. D. Robb

## FACULTY ADVISOR

Miss Bertha Himes

## ACTIVE MEMBERS

Frances Atwell

Mabel Barber

Carol Barton

Clara Bauslaugh

Elizabeth Calkins

Joyce Cary

Virginia Cox

Dorothy Eckley

Gretchen Hause

Elizabeth Mulvenna

Virginia Lee Rice

Katherine Schmidt

Ruth Townsend



Clark  
Moyer  
Morrison

Moss  
Valk  
Messimer

Perry  
Gee  
Howey

## PI KAPPA SIGMA

Alpha Chapter  
Established 1893

Colors—Turquoise and Gold

Flowers—Jonquil and Forget-me-not

### PATRONESSES

Miss E. Ballew  
Mrs. F. Lyman

Mrs. T. Lindquist  
Miss D. Wolfe

### FACULTY ADVISER

Miss T. McAndless

### ACTIVE MEMBERS

Bernice Clark  
Harriet Daniels  
Barbara Gee  
Elizabeth Howey  
Norma Keener  
Jean McKimmie  
Kuth Sanderson

Phyllis Messimer  
Margaret Morrison  
Frances Moyer  
Betty Joy Moss  
Eleanor Perry  
Louise Reed  
Virginia Valk





Steidle

Cook

Wiederhoft

Smith

Culver

## KAPPA PSI

Alpha Chapter  
Established 1901

Colors—Pink, Green, White

Flower—Apple Blossom

### PATRONESSES

Miss R. Barnes  
Miss M. Crawford

Miss M. Hatton  
Miss B. Morrison

### HONORARY MEMBERS

Miss C. Foster

Miss F. Kiddoo

### ACTIVE MEMBERS

Evelyn Belisle  
Beatrice Carr  
Ruth Converse  
Alice Cook

Caroline Culver  
Jeane Smith  
Christine Steidle  
Dorothy Wiederhoft

### RESIDENT MEMBERS

Mrs. E. Cooney  
Mrs. M. Dawson  
Mrs. L. Erickson  
Mrs. B. Gooding

Mrs. A. Lindbert  
Mrs. F. Millard  
Mrs. M. Ross  
Mrs. M. Stevens

### ALUMNAE CHAPTERS

Detroit, Michigan  
Dearborn, Michigan

Saginaw, Michigan  
Toledo, Ohio

Port Huron, Michigan



Palmer  
McCausland  
Schleuss

Smith  
Goldman  
Owen

Shalla  
Henry  
Thornberry

## KAPPA MU DELTA

Alpha Chapter  
Established 1923

Colors—Pink, White

Flower—Pink Rose

### PATRONESSES

Miss J. Meyers

Mrs. A. Misner

Mrs. H. Colburn

### HONORARY PATRONESSES

Mrs. P. Ehman

### RESIDENT MEMBERS

Mrs. A. Wardrup  
Mrs. M. Powers  
Miss G. Whiting  
Mrs. M. Bradley

Mrs. P. Ehman  
Mrs. B. Signor  
Miss F. Young  
Miss M. Colburn

Carol Bogert  
Patricia Chandler  
Kathleen Dunham  
Mary Frances Goldman  
Juanita Henry

ACTIVE MEMBERS  
Eleanor McCausland  
Marion McCormick  
June Newman  
Margaret Owen  
Ferne Palmer  
Madeleine Schleuss

Lucille Shalla  
Helen Shoup  
Frances Smith  
Helen Springer  
Nina Thornberry

### ALUMNAE CHAPTER

Beta

Detroit, Michigan



Mitchell  
Nepodal  
Bradley

Krebs  
Huntly  
Fast

Stover  
Whan  
McCollough

## SIGMA SIGMA SIGMA

Omicron Chapter  
Established 1898

Colors—Purple and White

Flower—Purple Violet

Publication—The Triangle of Sigma Sigma Sigma

### PATRONESSES

Mrs. H. Bennett  
Mrs. D. Gridley

Mrs. G. Skinner  
Miss M. Stowe

### FACULTY MEMBERS

Miss C. Allison  
Miss L. Prouse

Miss F. Regal  
Miss S. Stinson

### ACTIVE MEMBERS

Alice Arnet  
Mary Bradley  
Helen Fast  
Jane Haig  
Susan Haviland  
Betty Huntly

Helen Krebs  
Margaret Lamkin  
Louise McCollough  
Nancy Ann Miller  
Betty Mitchell  
Marion Nepodal  
Grace Pink

Louise Renton  
Virginia Sims  
Martha Skinner  
Amelia Stover  
Virginia Wolfe  
Barbara Whan



Edmonds  
Patton

Wurmser  
Yuill

Farrell  
Young

## DELTA PHI

Alpha Chapter  
Established 1909

Colors—Yellow, Blue, White

Flower—Chrysanthemum

### PATRONESSES

Miss A. Jackson  
Miss M. Maybauer

Mrs. J. Woods  
Mrs. L. Olds

### ACTIVE MEMBERS

Juliana Bedell  
Helen Edmonds  
Beatrice Farrell  
Harriet Hall  
Rose Henderson  
Catherine MacKenna

Florence Murphy  
Jean Older  
Gail Patton  
Mary Jane Swinton  
Joan Wurmser  
Margaret Yuill

Betty Young





Martini  
Wheatley

Rendle  
Faingold

Klink  
Vinton

## PI DELTA THETA

Eta Chapter  
Established 1929

Colors—White, Myrtle Green, Gold

Flower—Marguerite

### FACULTY ADVISER

Mrs. N. Garrison

### PATRONESSES

Mrs. Green

Mrs. L. Arnet

Mrs. F. Wilbur

### HONORARY PATRONESSES

Miss M. Sill

Miss M. Gratton

### ACTIVE MEMBERS

Esther Faingold  
Marion Kallman  
Carol Klink

Marian Martini  
Sylvia Rendle  
Helen Vinton

Elizabeth Wheatley

### CHAPTER ROLL

Alpha  
Beta  
Gamma  
Delta  
Epsilon  
Zeta  
Eta  
Theta

Miami University, Oxford, Ohio  
Kansas State Teacher's College, Emporia, Kansas  
Kansas State Teacher's College, Pittsburg, Kansas  
Ohio University, Athens, Ohio  
Kent State Teacher's College, Kent, Ohio  
New York State College, Buffalo, New York  
Michigan State Normal College, Ypsilanti, Michigan  
Colorado State Teacher's College, Greeley, Colorado

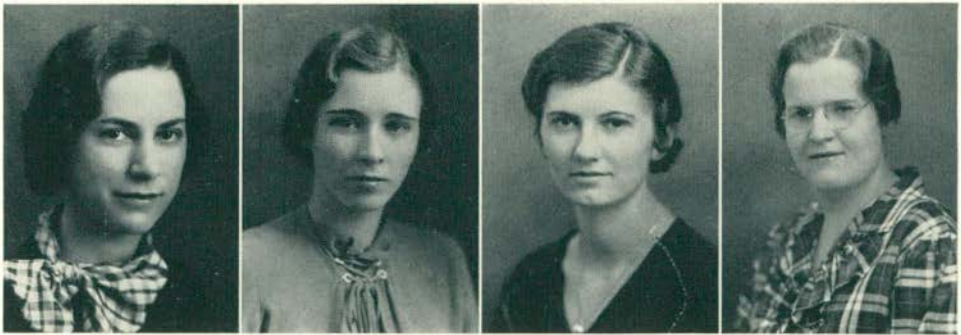

Hornbeck

Groh

Newman

Vorce

## ALPHA SIGMA TAU

Alpha Chapter

Established 1899

Colors—Emerald and Gold

Flower—Yellow Rose

Publication—The Anchor

### PATRONESSES

Mrs. F. Lord

Mrs. G. Flint

### HONORARY PATRONESSES

Miss A. Norton

Miss E. Meston

### ACTIVE MEMBERS

Marian Fischer  
Jane-Addams Groh  
Laura Hornbeck

Eleanor Newman  
Ruth Vorce  
Clara Walker

Ruth Washburne

### CHAPTER ROLL

Alpha	Michigan State Normal College, Ypsilanti, Michigan
Gamma	Milwaukee Teacher's College, Milwaukee, Wisconsin
Delta	Indiana State Normal College, Indiana, Pennsylvania
Zeta	Lockhaven State Normal, Lockhaven, Pennsylvania
Eta	Kent State Teachers' College, Kent, Ohio
Theta	Detroit Teacher's College, Detroit, Michigan
Iota	State Teacher's College, Emporia, Kansas
Kappa	Miami University, Oxford, Ohio
Lambda	Temple University, Philadelphia, Pennsylvania
Nu	State Teacher's College, Greeley, Colorado
Xi	Western State Teacher's College, Gunnison, Colorado
Omicron	Concord State Teacher's College, Athens, West Virginia
Pi	Harris Teacher's College, St. Louis, Missouri
Rho	Southwestern Teacher's College, Durant, Oklahoma
Sigma	Buffalo Teacher's College, Buffalo, New York



Stover

Dovnorowitz

Anderson

## PANHELLENIC

Juliana Bedell \* \* \* \* \* Chairman  
 Delta Phi

Jennie Dovnorowitz \* \* \* \* \* Recording Secretary  
 Alpha Sigma Alpha

Dorothy Anderson \* \* \* \* \* Corresponding Secretary  
 Theta Lambda Sigma

Amelia Stover \* \* \* \* \* Treasurer  
 Sigma Sigma Sigma

Miss Fannie E. Beal \* \* \* \* \* Adviser

The local Panhellenic, which has been active on this campus since 1926, is composed of representatives from both local and national sororities.

It has been a yearly custom for Panhellenic to award a loving cup each term to the sorority having the highest scholastic rating. Theta Sigma Upsilon won the cup for its fine record of the 1934 spring term. This year Panhellenic voted to substitute for the loving cup an award of books to the two or three sorority girls who have the highest scholastic rating for the year. This award was made at an all-sorority dinner during the spring term, to Eleanor Perry, Vivian Lantz, and Virginia Ross.

In the winter term Panhellenic sponsored both a tea for freshman women and a dance which was attended by sorority members, pledges, and friends.

*Requiem*

F R A T E R N I T I E S





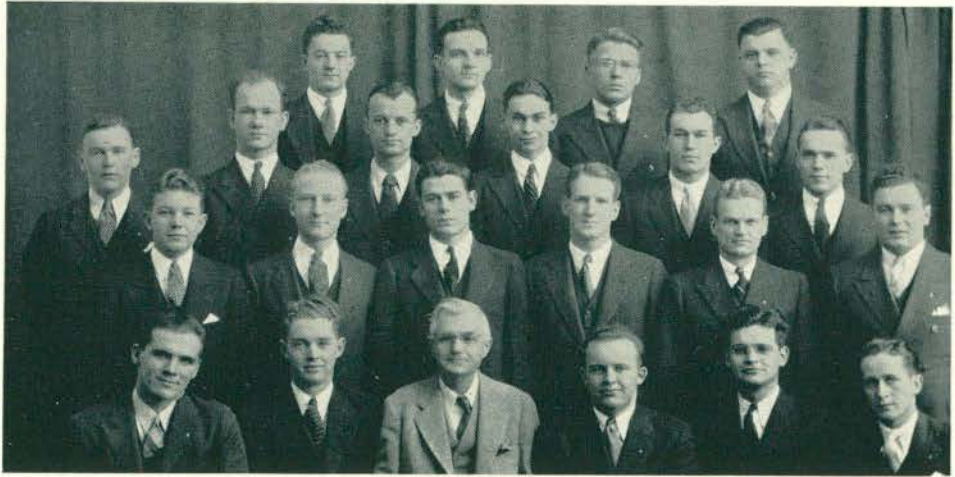

## PHI SIGMA EPSILON

Lambda Chapter

Established 1910

Colors—Rose and Silver

Flower—White Tea Rose

### PATRON

D. Chester Ryan

### FACULTY MEMBERS

Professor Carl E. Pray

Professor Frederick Alexander  
Professor Carl Lindegren

### MEMBERS

Fred Beckmann  
Ward Dunlap  
Samuel Wotring  
Bud Klaiber  
Thomas Tonks  
Oliver Deake  
Robert Richardson  
James Townsend

Dean Rockwell  
Lynn Rohrer  
Kenneth Lowman  
William Kirby  
Maynard Larkins  
Justin Hausheer  
Clifford Richards  
Lee Lindsay

Gerald Fulford

### PLEDGES

Ted Rogers  
Donald Hall  
Donald McComb  
Charles Adams  
Howard Street  
Fred Wiest  
Frank Ross

Martin Zachar  
Stewart Mills  
Harold Hurston  
Herbert Saylor  
Curtis Beckmann  
Don Willie  
Neil Hecox

John Hawryleiw



## ZETA CHI SIGMA

Established 1928—Incorporated 1931

Colors—Maroon and Gold

Flower—Daffodil

### PATRON

Professor Clarence M. Loesell

### HONORARY MEMBERS

Professor John F. Barnhill

Mr. Glenn Blough

Professor Edgar W. Waugh

### ACTIVE MEMBERS

Charles Chandler  
 Donald Decker  
 Maurice Sheridan  
 John C. Padgett  
 Earl Baxtresser  
 Arthur Garby  
 Harold Anderson  
 Kenneth Howe  
 Clare Wigell  
 Dale Ford

Zygfred Daszkiewicz  
 John Adams  
 William Zepp  
 Arthur Moe  
 William Bronson  
 Donald Bronson  
 John Hutchinson  
 Loren Strawn  
 Floyd Lowe  
 Robert Lee

### PLEDGES

Robert Gould  
 Gwendel Morhous  
 Robert Smith  
 Martin Hill  
 George Hally  
 Donald Palosky

Gordon Kennedy  
 Herman Salomonson  
 Norbert Radtke  
 James Yarger  
 John Righi  
 Clarence Odmark

Joe Powierski



## PHI DELTA PI

Founded 1893

Colors—Pink and White

Flower—Carnation

### PATRON

Horace Z. Wilber

### FACULTY MEMBERS

C. M. Elliot  
O. M. Gill  
C. P. Steimle

P. J. Misner  
J. M. Hover

A. A. Metcalf  
J. S. Lathers  
A. W. Walker

### MEMBERS

Joe Ahearne  
Bordon Burgess  
Al Gavrilavicz  
James Matthews  
Urban McDonald  
Charles Neir  
Tony Sargenti

Ed Bernard  
Frank Campbell  
Mark Dickerson  
Kirby Wilson  
Robert McElliot  
Gerhart Peters  
Stan Schultz  
Gordon Westlake

George Blackburn  
Charles Coggins  
Dick Mahard  
Donald McDonald  
Woodrow Morris  
Kirk Riddering  
Paul Taylor

### PLEDGES

Joe Bertotti  
Max Leavenworth  
Charles Marsh

Max Cavanagh  
John De Palma  
Millard Hatch

William Humphrey  
Curtis Smith  
Mark Todd





## SIGMA MU SIGMA

Iota Chapter

### SPONSOR

Harry T. Wood

### MEMBERS

John Ecclestone  
Frederick Ecclestone  
Sam Parker  
Yates Kennedy  
Lester Faris  
William Downend  
Waldo Campbell

Robert Verkler  
Milton Goodrich  
James Dirkse  
Jack Godley  
William Sikes  
William Janner  
Horatio Bartram

### PLEDGES

Dave Russell  
John Squires

Robert Mayhew  
Charles Carrington



## ARM OF HONOR

Established 1895—Incorporated 1895

Color—Red and Black

Flower—Red Carnation

### PATRONS

Professor Benjamin L. D'Ooge

Professor Orland O. Norris

### FACULTY MEMBERS

Professor Lloyd L. Olds

Professor Elton J. Rynearson

### MEMBERS

Harold Ory  
Stuart Thomson  
John LeBlond  
Francis Exworthy  
Thomas McNamara  
Albert Ouelette  
Roy Smitherman  
Ralph Lorenz  
Jack Weaver

Robert Arnold  
Lewis DeVine  
Delos Leavenworth  
Robert Springall  
George Wendt  
Edward Alexander  
Phillip McLane  
Ben Bugajewski  
Jeff Davisson

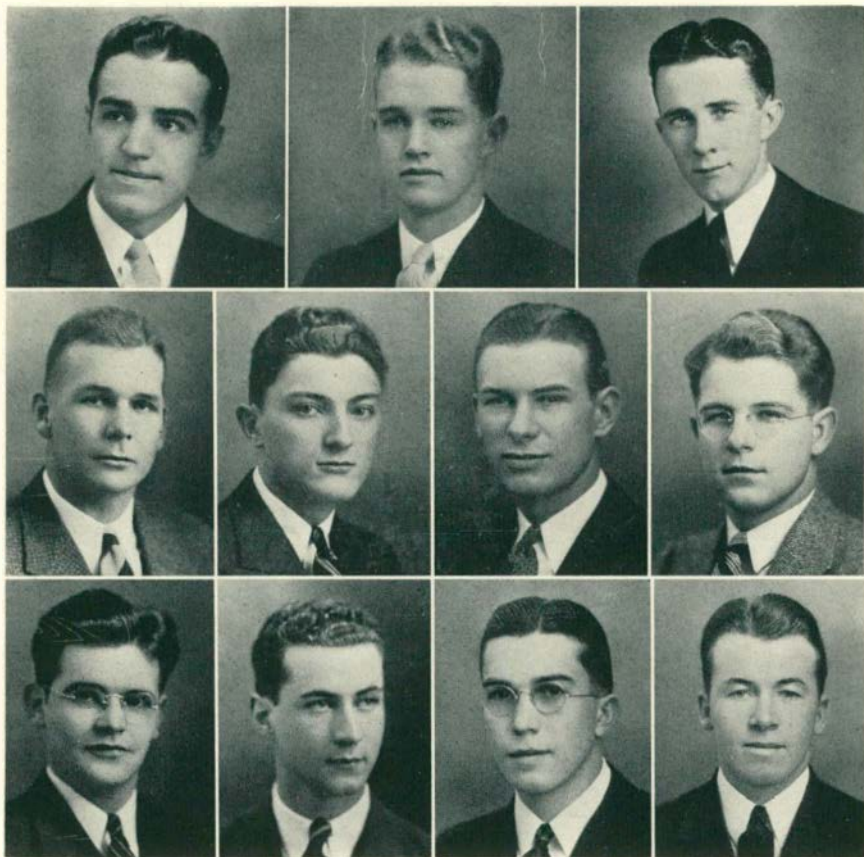

Kenneth Howe  
Robert Arnold  
Ezra Klaiber

Ward Dunlap  
Ralph Lorenz  
Stanley Schultz

Frank Walton  
Richard Mahard

Sam Parker  
Yates Kennedy  
John Hutchinson

## INTERFRATERNITY COUNCIL

Formed with the objective of furthering a spirit of unity among the men's social groups on the campus, the Interfraternity Council has proved itself of real value in the past year.

The Interfraternity closed dance on November seventeenth, and the Interfraternity banquet on March eleventh, were two of the ventures which did much to foster a feeling of friendship among the various Greek letter societies on the campus.

# *Architecture*

—what have you in these houses?

Have you peace, the quiet urge  
that reveals your power?

Have you beauty, that leads the  
heart from things fashioned of wood  
and stone to the holy mountain?

—The Prophet

F E A T U R E S



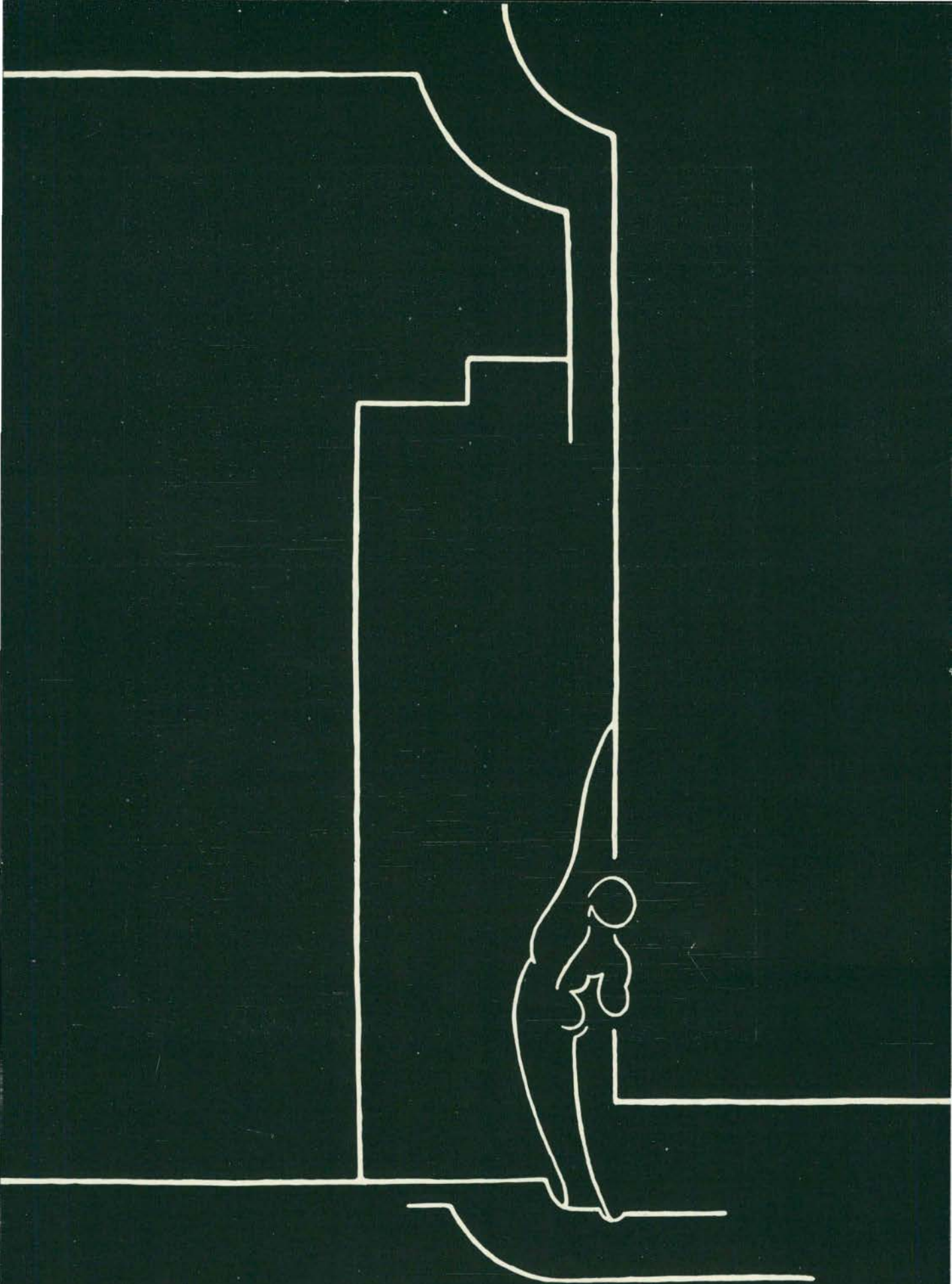







## FROM FARM TO FORTUNE

By Horatio Alger, Jr.

### CHAPTER I

Once upon a time, there descended from the Upper Peninsula a young Swede who made a name for himself in Michigan State Normal College, as a slow-spoken, direct debater.

• • • •

### CHAPTER XL

Then once upon a time, not so very long ago, there descended, again, from the Upper Peninsula, the former President of Marquette College, who was the former student of the first chapter, to become the still slow-spoken and direct President of the college he once attended.

## TWILIGHT OF YOUTH

Silent and sweet as summer evenings are;  
The western sky, subsiding to a spent  
Rose-taupe remembrance of the sun's descent,  
Hung from the furtive flicker of a star;  
Brown, melting shadows stretched across the ground,  
Beneath a dripping disc of mellow moon;  
Then sudden crickets singing, and the tune  
Converted to a strange, soft, moonlit sound.

So come our youthful twilights, when we stand  
Touched by the soft, dim light of years to come,  
And feeling in our nostrils all the sweet  
Perfume of life and living; on one hand,  
Today grows dim, and on the other, some  
Prophetic moon throws shadows at our feet.

—Keith Cox

## COMPENSATION

If we should always dwell upon the heights  
The very mountain tops would seem a plain;  
And should we drink continuous of delights,  
They soon would be insipid, stale and vain.

There is zest in climbing to the rare attained  
And rosy peak, seen from the vale below.  
The cup of joy that is not often drained  
Lures ever with its sparkle and its glow.

—Johanna A. Sabourin



## THE SCIENCE GARDENS AND BEYOND

—in spring—

My heart is plastic, and these knolls and ridges  
Mold it to shape their own similitude.  
My heart is all one wide and soft, green smoothness,  
Rolling and dipping in a verdant mood.

My heart is fertile and it brings forth beauty,  
Pale, glowing blossoms on a leafless tree,  
And close and far and filling full the distance,  
Green branches where the gray ones used to be.

My heart's a symphony and in the passage,  
A swift and smooth cadenza for the flute,  
Till suddenly, against the hinted twilight,  
A bird is silent and the whole world mute.

My heart is liquid and it clinks and gurgles  
Over a thick, gray root above the ground;  
My heart is vast and tremulously placid  
And sparkles splashlessly without a sound.

My heart is quiet and the day is ended;  
The humming twilight dims and disappears.  
Now I have closed my heart and shut within it  
Enough of beauty for a million years.

—Keith Cox

## EARLY MORNING

Let me steal one more crumb  
From the banquet of Sleep  
In the hall of the Castle of Rest.  
When the day bugle calls  
And the portcullis falls,  
The crumbs snatched in haste  
Taste the best.

—Johanna A. Sabourin



## HOME COMING

Huron Days, conceived and directed by Robert Arnold and John Hutchinson, co-chairmen of Homecoming, and Ray Lowry, president of the Men's Union, marked the gala week-end of the year.

The tug-of-war between the Freshmen and Sophomores put a dramatic finish to the traditional rivalry between the two lower classes with the Sophomores emerging victorious.

Sprinting, pushing, broken heels, and several black eyes characterized the annual foot-race from an inspiring pep meeting at Pease Auditorium to the Wuerth Theatre Friday evening.

Weird braves and squaws of every tribe and color were in evidence during the Big Parade. There were noise makers, toy guns, and tomahawks enough to make the bravest pale-face wish he hadn't ventured into the midst of this Huron ceremonial. Prizes were awarded to the Junior Class, Women's League, and W. A. A. for originality in float decoration.

The football team, spurred to a winning pitch before a crowd of five thousand "alums" and students defeated St. Viators 13-0. During the half, Ray Lowry awarded prizes for floats and house decoration.

Dr. Charles Anspach as master of ceremonies and "Bingo" Brown as main speaker made the Football Banquet a live affair. Clare Wigell's band played to the largest crowd ever accommodated in McKenny Ballroom.

## RE-INCARNATION NIGHT

The Co-ed Prom, the annual Women's League masquerade party, was held March sixteenth, at McKenny Hall. At this Re-incarnation party everyone dressed according to her suppressed desire. Two groups evinced their desire to be the famous Dionne family, and the prize for the cleverest costumes went to Roberta Chapel and Verona Blair as Mr. and Mrs. Dionne, and to Gertrude Deal, Effie Mulcrone, Miriam Jolliffe, Jessie Prentice and Betty Stanaway, as their progeny.

The prize for the handsomest couple went to Ruth Holleran and Connie Dudley, who came as bride and groom. The prettiest costume prize was won by Bo-Peep, personified by Mavis Nash, and the funniest couple award was taken by Arlene Munn and Clara Walker, dressed as southern darkies. The best character portrayal was done by Helen Harding as Dr. Dafoe.

"The Executive Board in 1857" was interpreted by the present Women's League Executive Board, dressed in old-fashioned array. Margaret Owen and Nell Martin waltzed their way to a prize in the waltz contest. Music was furnished by Clare Wigell and his orchestra, assisted by a trio composed of Marian Meisel, Mary Janchuk, and Mary Smith. Frank Walton entertained the re-incarnated co-eds with tap dancing.



## THE SCAPEGOAT

This world's a sorry place. We live to die,  
And dying leave no answer to the why  
We ask while living; though our voice ascends  
To Heaven pleading, there is no reply.

All our life's a question. We are born  
From nowhere, naked, in a cold, forlorn,  
And ruthless world. We live, grow old, and then?  
We disappear with no one left to mourn.

There are those who'd gladly point the way.  
The ones who answer thus: Learn how to pray,  
And others just as blindly wise: Not Gods,  
But for humanity we live, they say.

This world's a stepping stone to better things,  
Some answer, with the dream of harps and wings,  
And golden street; some make the same reply  
But with the dream of Hell that conscience brings.

This is what the man of science tells—  
Man is a process—made up of myriad cells.  
All different? Yes, of course. Why, I don't know.  
Oh no! not God. In them no spirit dwells.

Agnostic, unbeliever, and the priest  
All have an answer ready, and the least  
That we can do is listen—though we laugh.  
And laughing raises man above the beast.

No act is neutral. It's good or bad because  
Man has made a set of moral laws  
For man to keep or break. We break or keep  
Them inadvertently—or for applause.

Our sins, do they die with us or exist  
To plague our heirs? It's written: They persist.  
But what are sins that they should thus remain  
Sole monuments long after we are missed?

In ages past the scapegoat bore the blame.  
Each year a priest heaped all the tribal shame  
On an old goat's head, then drove it out to die,  
While a people praised and shouted their god's name.

Poor guiltless goat! Doomed by divine decree  
To death, and those who sinned are free!  
Does sin live on? Or perish with the goat?  
And what is sin? Man asks eternally.

Then what of wrongs that were the goat's alone?  
Could it be dying for the tribe, atone  
For its mistakes? The scheme of things is false!  
Who but the debtor should repay the loan?



Yet all this talk of nothing leads us—where?  
Lacking a goal, for what must we prepare?  
Existence is uncharted. There is an end  
We know; however, that's not our affair.

Again the voice ascends! A prayerful wail  
To never present Heaven—it too will fail.  
No answering voice is heard. All gods are dead—  
All vanquished by iconoclastic hail.

Each generation bears its crop of woes.  
The generation dies, and fate bestows  
On the succeeding one the former's cares.  
Scapegoat for the sin some other sows.

So we're the scapegoat. Heaped upon our head  
Are all the sins of those who now are dead,  
Or should be, and we struggle on to die.  
It were better if it were our sins instead.

Priest-like the elder generation stands  
Above us; just as priest-like, it demands  
That we not only bear the blame, but how.  
And, just as goat-like, we heed its commands.

I think that man is born for better things.  
Truly to fly—not vainly wish for wings.  
The nature of the beast keeps us on ground  
The hawk brings down the smaller bird that sings.

If man could but be born untrammelled, free,  
Without the elder's burden constantly  
Upon his head, then life would be a joy  
And man a butterfly, not just a bee.

But we can mould our lives into the shape  
We so desire! Yes, meaninglessly ape  
Our predecessors who have been called great.  
Birth casts a die from which there is no 'scape.

From infancy our thoughtless heads are crammed  
With knowledge—till the gap of time is spanned;  
Our minds are up-to-date, and we are sent  
Out in the world—a scapegoat to be damned.

Again we talk of nothings. What's the end?  
If there is no answer, can we hope to mend  
With idle mouthings the problems of the years?  
If there is a way, on what does hope depend?

—Anonymous

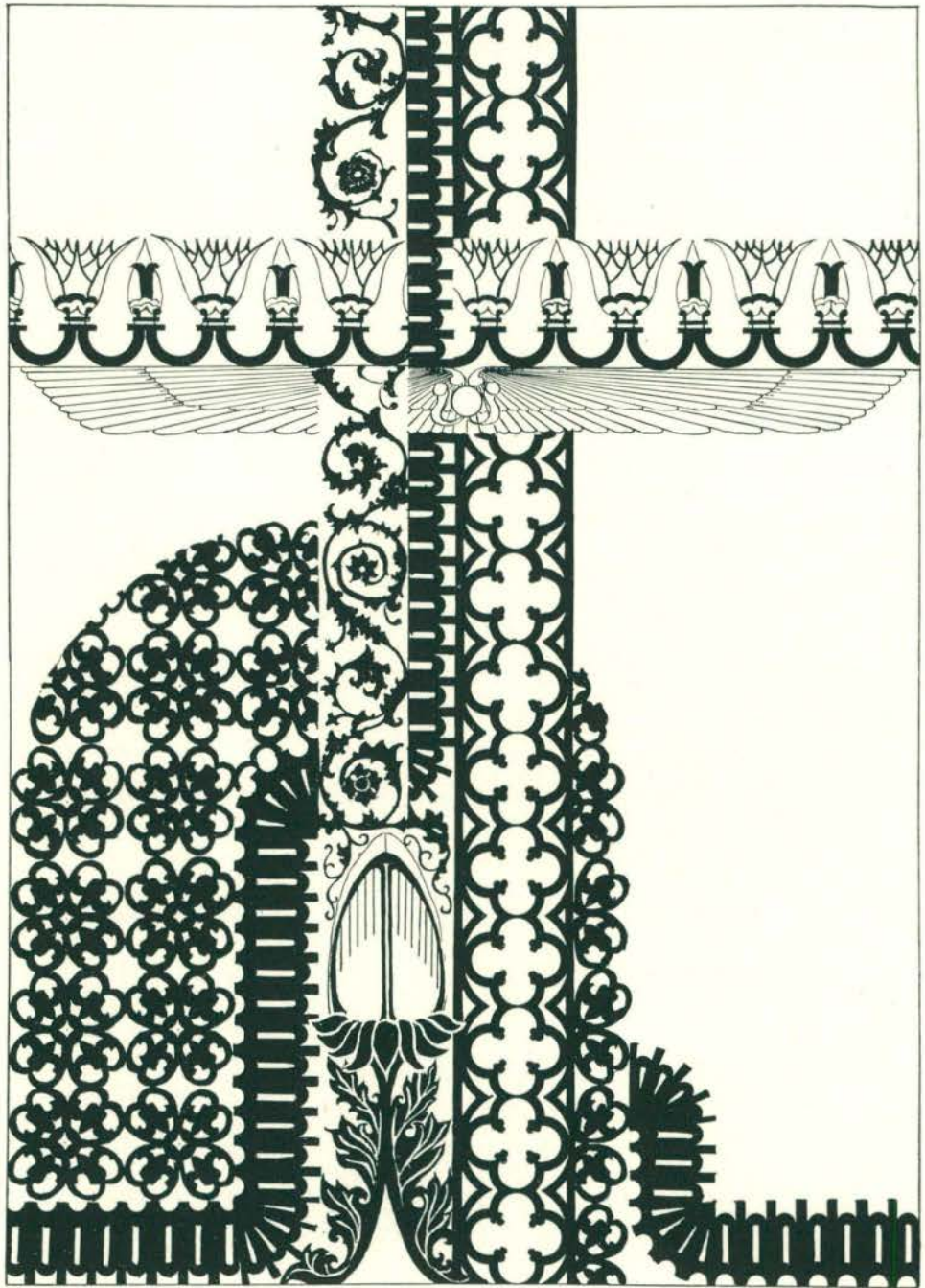

Design embodying motifs of the ages of architecture.  
Wanetta Arms Art Department

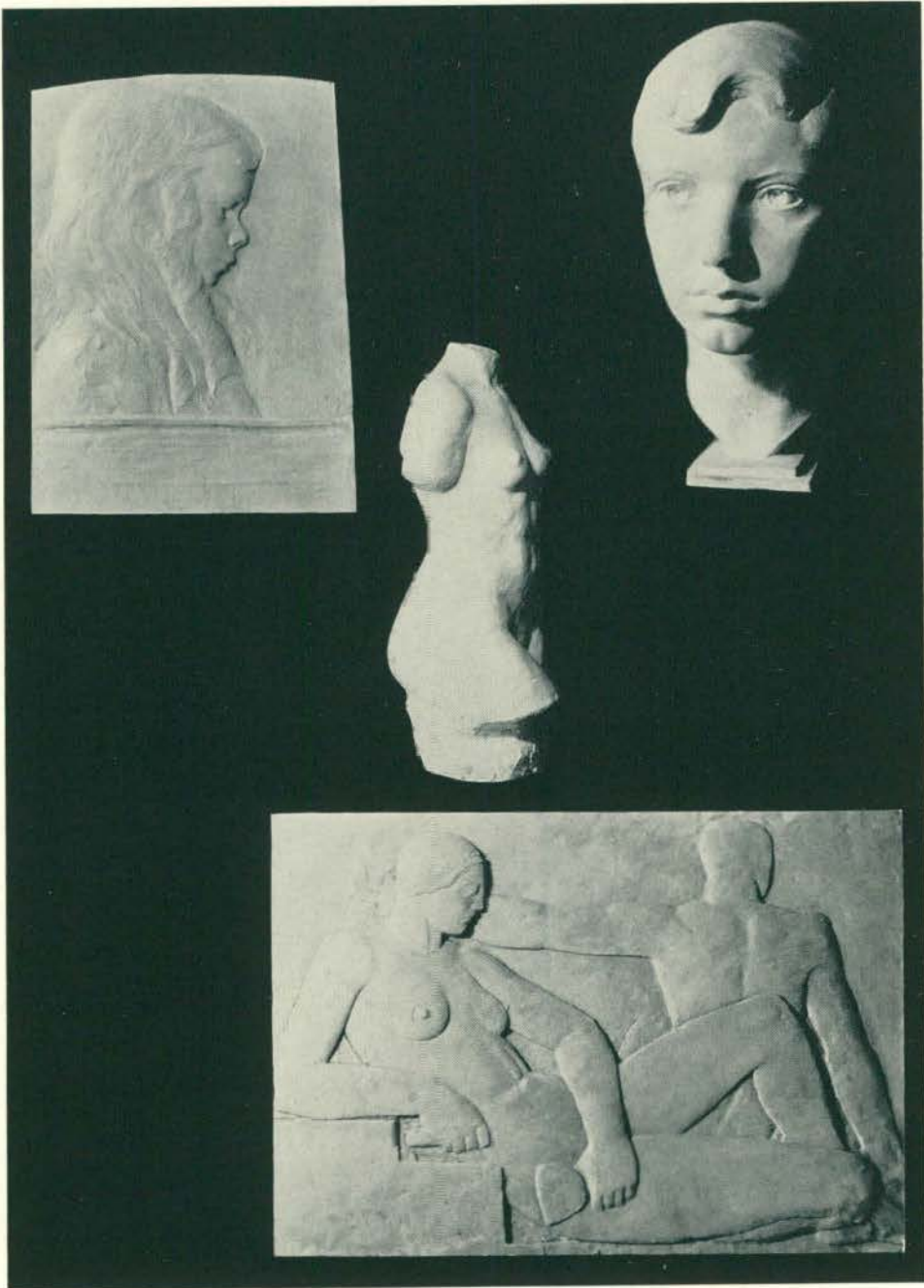

Work of Gordor Westlake, Sculptor.  
Junior student of Fine Arts.

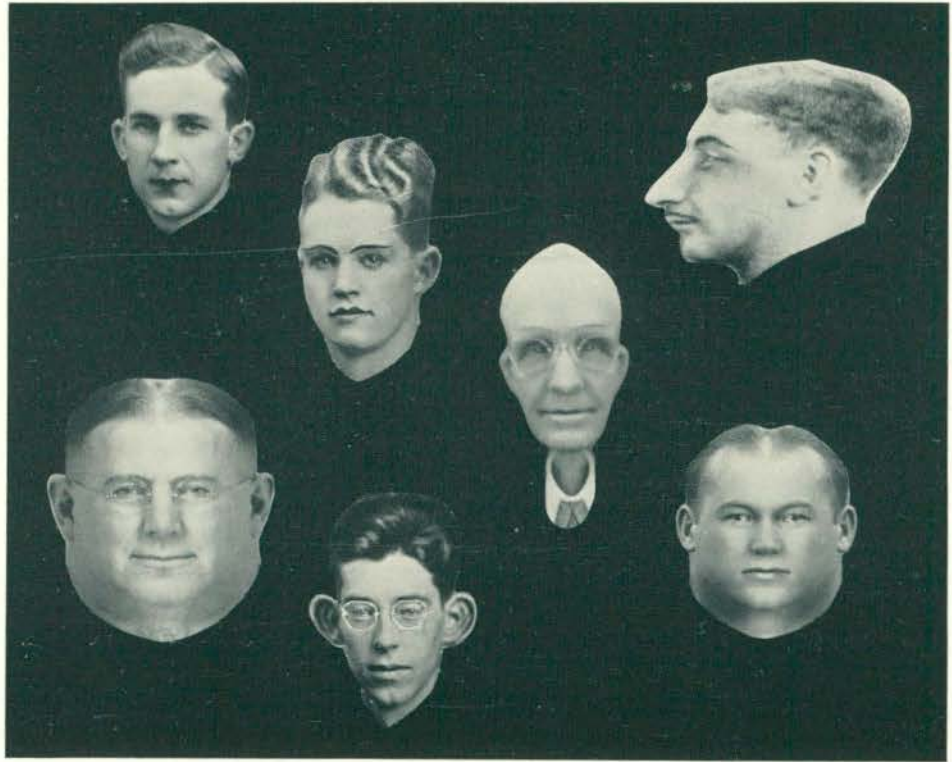





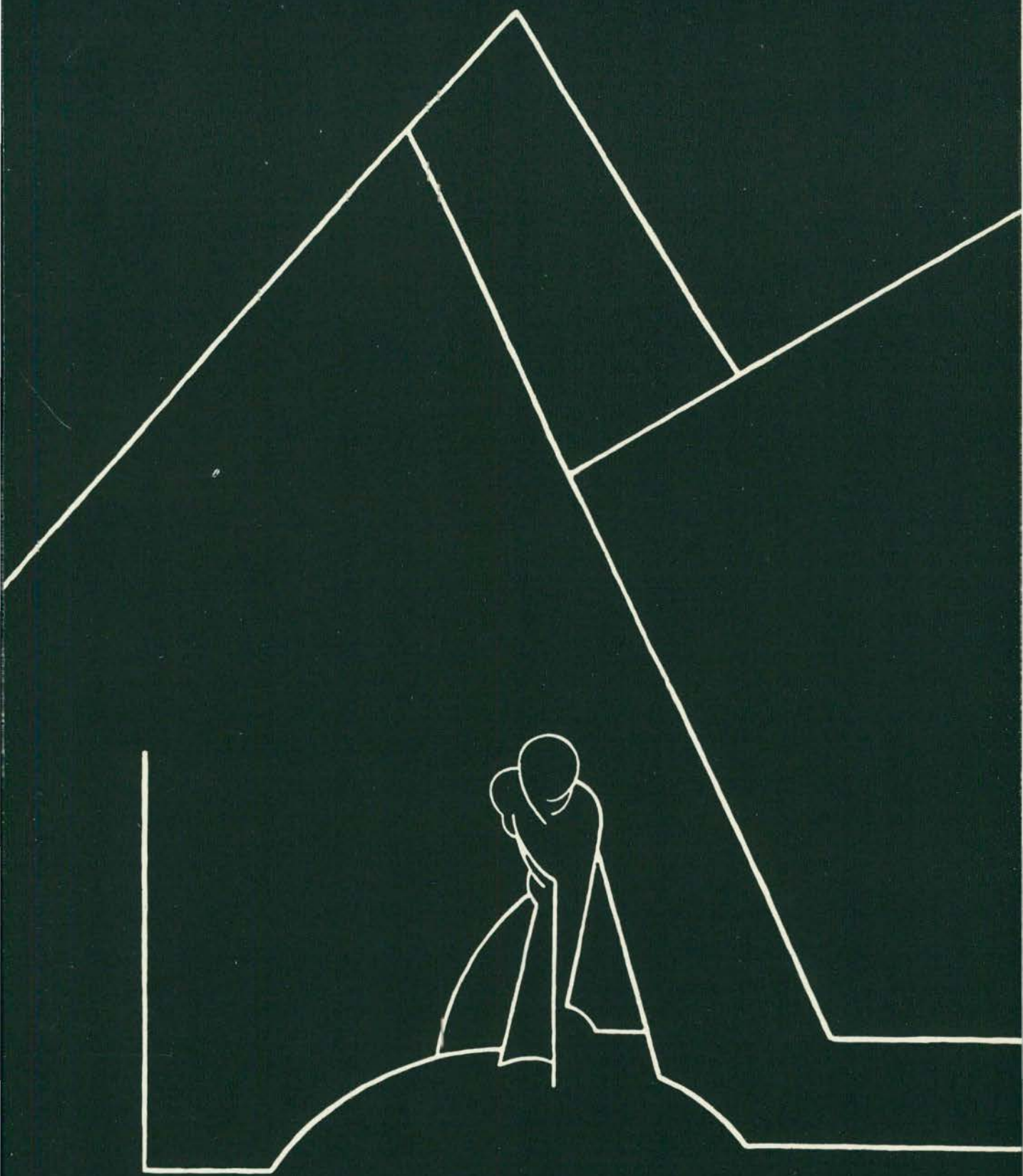

I am the poet  
of woman as  
well as man.

W O M E N S







Mitchell

Drumm

Montgomery

Townsend

## WOMEN'S ATHLETIC ASSOCIATION



The W. A. A. is an organization for all the girls on the campus. Throughout the year, various sports are offered in order that each girl may participate in the ones which are of particular interest to her. Points are given for each of the twenty-three sports, enabling a girl to earn awards which are given by the W. A. A.



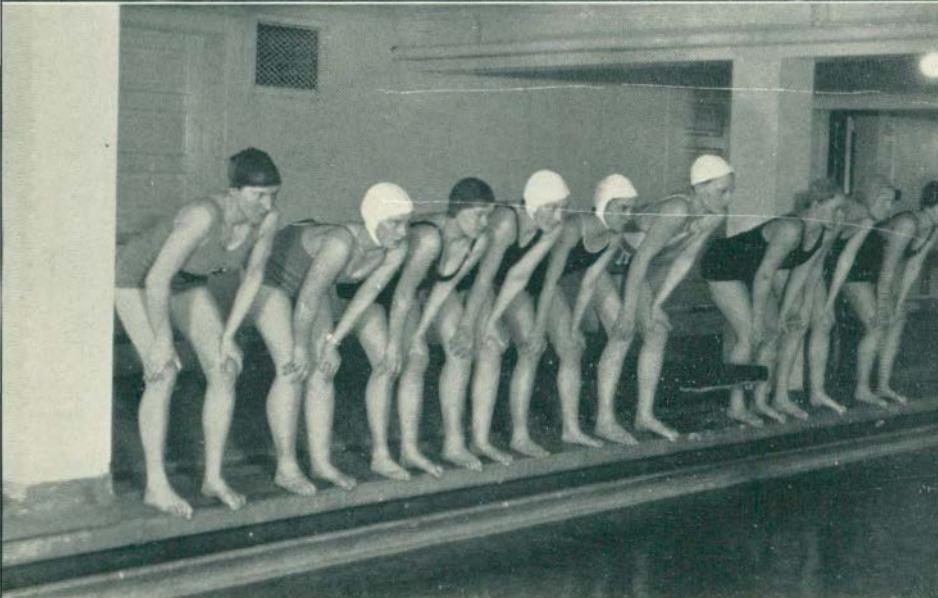
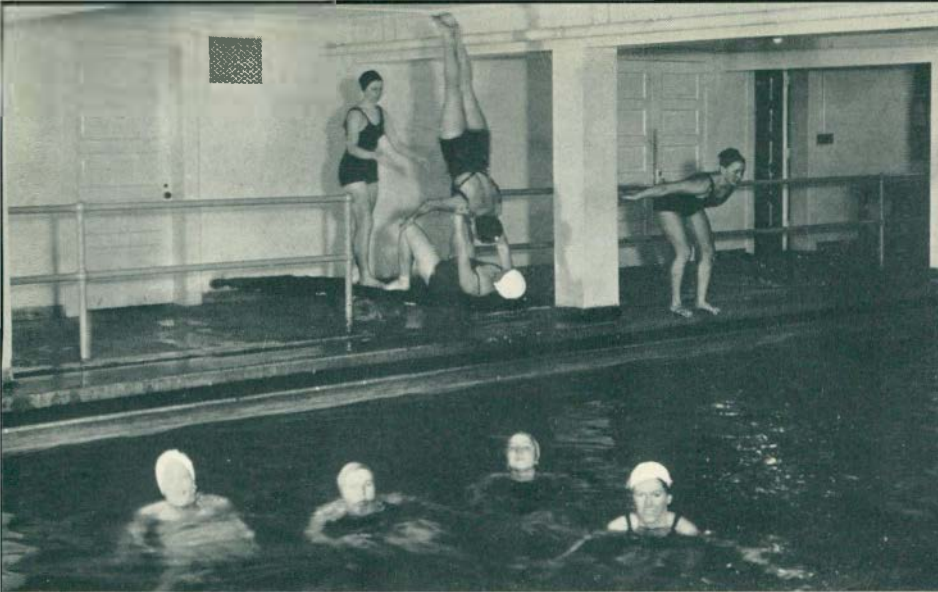

## FALL AND WINTER SPORTS

FALL  
Hockey  
Archery  
Hiking  
Speed Ball  
Volley Ball  
Bicycling  
Soccer  
Individual Sports

WINTER  
Basketball  
Swimming  
Skating  
Tobogganing  
Skiing  
Badminton  
Deck Tennis  
Handball



## SPRING SPORTS

Swimming

Tennis

Baseball

Archery

Horseback Riding

Hiking

Fencing

Roller Skating

Bicycling

Ping Pong

Miniature Golf

Shuffle Board

Golf

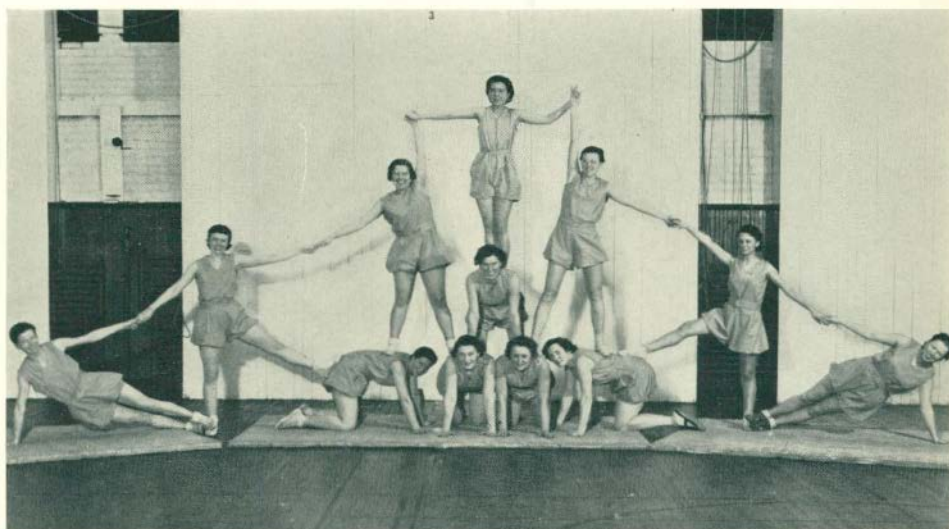







Is it not fitting  
that man be hewn  
of granite?

V A R S I T Y







Is it not fitting  
that man be hewn  
of granite?

V A R S I T Y



COACHING



S T A F F



McCulloch  
Allman

Ockermann  
Rynearson

Olds  
Samson

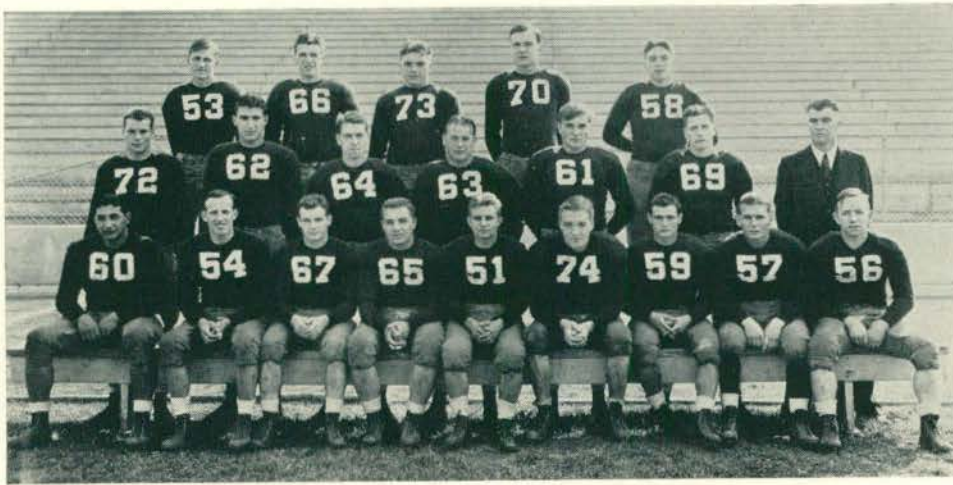

Matthews Ecclestone Rovinski Newman Wilson  
 Hanneman Jarosch Wilson Welever Moroz Alexander Coach Ryneason  
 Bloon Dirkse LeBlond Bugajewski Daszkiewicz Capt. Earl Rock Arnold Parker

## VARSITY FOOTBALL

Oct. 6	Northern State	Here
Oct. 13	Iowa State	There
Oct. 20	Central State	There
Oct. 27	Alma	Here
Nov. 3	St. Viators	Here
Nov. 10	Ferris	Here
Nov. 17	Indiana State Teachers	There





Lester Heidamos  
Tackle  
Three Rivers  
Sophomore

Watson Welever  
Fullback  
Temperance  
Senior

James Matthews  
End  
Royal Oak  
Sophomore

John LeBlond  
Halfback  
Detroit  
Senior

Zygfred Daszkiewicz  
Guard  
Dearborn  
Junior

Christy Wilson  
End  
Ecorse  
Sophomore

James Dirkse  
Halfback  
Grand Haven  
Senior

Don Rock  
Quarterback  
Detroit  
Junior

Bob Arnold  
Quarterback  
Pasadena  
Senior

Chuck Earl  
Tackle  
Grand Rapids  
Senior

Homer Parker  
Fullback  
Flint  
Junior

Ed Alexander  
Center  
Detroit  
Junior

Chuck Hanneman  
End  
Detroit  
Junior

Ferris Newman  
Tackle  
Pontiac  
Junior

Joe Bloom  
Guard  
Toledo  
Senior

Bob Wilson  
Guard  
Ecorse  
Senior

## VARSITY FOOTBALL

Coach Rynearson's gridders from the first days of their early practice showed that the Hurons this year would not be a team lightly regarded by any opponent. With men of such ability as Captain Earl, Hanneman, the two Wilson brothers, Jarosch, Parker, Dirkse, Welever, and Rovinsky, a bright future loomed for the Hurons.

### NORTHERN STATE

Our first game, with Northern State Teachers on October 6, gave the coach a good chance to evaluate his men. The Ypsi warriors won an easy victory by a score of 26 to 6. The second game at Cedar Rapids, against Iowa State Teachers, was a disastrous one. In spite of the valiant fight put up by Rynie's grid-men and the brilliant performances of Welever, Parker and Jarosch, the final score was Iowa State 33, Ypsilanti 0.

### CENTRAL STATE

On October 20, the team journeyed to Mount Pleasant to lose a heart-breaker to Central. The Michigan Normal players lost in the last twenty-three seconds of play. The final score was Central 14, Ypsilanti 13. In this game the whole team distinguished itself, but Jarosch, Parker, Hanneman and Rovinsky excelled. The cold, raw, rainy, October 27 game was played at home. Our team plowed and splashed to a 13 to 6 victory over Alma on a sloppy field.

## VARSITY FOOTBALL

### HOMECOMING

On our day of days, Homecoming, the boys outdid themselves and trounced a strong St. Viators team 13 to 0. Every man on the team played "heads-up" ball, with Jim Dirkse a shade in the lead.

### FERRIS

Our next game, with Ferris, played at home, resulted in a close game, with the Hurons winning 9 to 7. No spectacular ball was played by either team.

### TERRE HAUTE

November 17 finished a successful season for the Michigan Normal boys when they travelled to Terre Haute, Indiana, to trample the Indiana State Teachers College under by a 33 to 4 score. In this game the two Wilson brothers, Dirkse, Welever and in particular, Butch Parker and Bob Jarosch did outstanding work.

At a post-season meeting their team-mates honored Jarosch and Parker by electing them co-captains of next year's team. This is the first time in the history of Michigan Normal football teams that co-captains have been elected.





Ory Wilson Coach Ockerman Bernard Mgr. Ralbovsky Wendt Good  
 Moroz Dirkse Hanneman Capt. Haidt Beck Rukamp

## VARSITY BASKETBALL SCHEDULE

Michigan Normal	26	University of Michigan	27
Michigan Normal	30	Hope College	35
Michigan Normal	14	Michigan State . . . .	35
Michigan Normal	31	Wayne University . .	27
Michigan Normal	25	Armour Tech . . . .	33
Michigan Normal	34	St. Mary's	23
Michigan Normal	28	Michigan State	52
Michigan Normal	36	Armour Tech	38
Michigan Normal	21	St. Mary's . . . . .	17
Michigan Normal	21	Central State	27
Michigan Normal	25	Ferris Institute . .	11
Michigan Normal	28	Hillsdale . . . . .	17
Michigan Normal	36	Central State . .	28
Michigan Normal	39	Northern State .	25
Michigan Normal	33	Wayne University	22
	427		417

## VARSITY BASKETBALL



Coach Harry Ockerman and Captain Haidt found eight veterans and promising material from last year's freshman team at the start of the 1935 season. These sturdy Normal basketeers faced a tremendously difficult schedule. At first it seemed that Hanneman, star forward, would be unable to play. Coach Ockerman began a series of rigid training sessions to prepare his men for a hard season.

The cagers responded to their training and finished their schedule of fifteen games with eight victories. It speaks well for these men that they were never beaten by a lop-sided score. In the game with Michigan the score was: Michigan Normal 26, U. of M. 27. Armour Tech won by the slight margin of 38 to 36.

To sum up all of the games, of which many were played on two or three consecutive days, we find that the Huron team scored 427 points as against 417 scored by all their opponents.

Captain Haidt, Dirkse, and Hanneman turned in stellar performances, showing outstanding ability in combining offensive and defensive play.

In the post-season election of the 1935-36 captain, his teammates honored "Chuck" Hanneman by electing him, showing their appreciation of his ability and sportsmanship.

Walter Good  
Forward  
Hamtramck



Glen Haidt  
Center  
Manistee

Victor Beck  
Guard  
Temperance



Ed Bernard  
Forward  
Benton Harbor

Clarence Rukamp  
Center  
Flint



Harold Ory  
Forward  
Elmore

George Moroz  
Guard  
Hamtramck

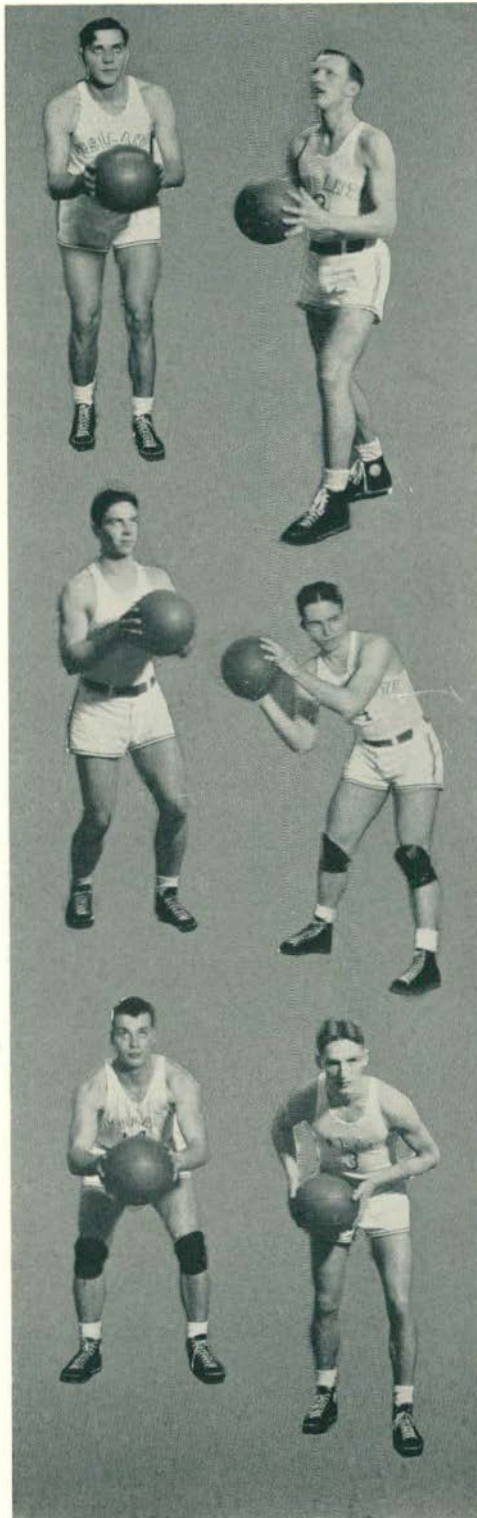

James Dirkse  
Guard  
Grand Haven

Christy Wilson  
Center  
Ecorse

George Wendt  
Forward  
Toledo

Chuck Hanneman  
Guard  
Grosse Pointe

John Worzniak  
Guard  
Hamtramck





Coach Olds                      Hall                      Frye                      Mgr. Beckmann  
 Rosenkrantz                      Werbin                      Zepp                      Caplis                      Gibbs

## VARSITY CROSS COUNTRY

Coach Olds called out his 1934 cross country team with the knowledge that three of the varsity men were veterans in the long distance game, Rosenkrantz, Werbin, and Zepp. Both Gibbs and Caplis had made many stirring runs for Michigan Normal. Caplis dropped out in mid-season to recover from a leg-injury, and returned to run the last two meets.

Two recruits from the freshman team of last year, Frye and Hall, strengthened the team greatly. These men, the only inexperienced members of the team, are to be commended for their grit and good work.

Our first meet of the season, a triangular affair, with Adrian and Lawrence Tech resulted in a perfect score for the Huron Harriers, with Zepp finishing first, closely followed by Werbin, Rosenkrantz, Frye, Gibbs and Hall.

Kalamazoo came to Ypsi for a dual meet, in which the Normal runners again "slammed" for a perfect score.

Our next meet was with Ball State Teachers of Indiana, on October 27. Zepp and Werbin finished first and second, with the Ball State captain, Clevenger and his team-mate, Armstrong, finishing third and fourth.

An invitational meet, our fourth, took the team to Loyola University of Chicago. Zepp finished first, closely followed by Werbin in second place and Rosenkrantz in fourth. Michigan Normal tied with Milwaukee State Teachers for first team place, and won on the flip of the coin.

On November 10, the Ypsi team lost its first meet to a powerful Michigan State team by a score of 25 to 34. This race turned out to be a two-man battle between Captain Zepp of Normal and Captain Ottey of State. Zepp won with Ottey placing second.

The Central Intercollegiate Cross Country Championship, held on Michigan State's five mile course, was another loss for the Michigan Normal Harriers. Lash of Indiana won first honors, followed by Sears of Butler, Ottey of State, and Zepp of Normal. The Normal won third place in the race for team honors.

On November 28, the team split, with Zepp going to Iowa City to the National A. A. U. Championship, where he placed seventh against former title holders, and the rest of the team went to the Michigan A. A. U. at Kalamazoo where Harry Werbin became the Michigan A. A. U. Cross Country Champion.



Coach Olds Hughes Exworthy Love Mgr. Ingram Brockman Reed Allman  
 Mrock Frye Meisleman Matthews Newman Hawthorne Drajila Bilto  
 Rutkowski Gavrilavicz Zepp Capt. Eberhard Baker Welever Hall

## VARSITY TRACK SCHEDULE

April 20	Triangular Meet	Ypsi
April 27	Triangular Meet	Oberlin
May 4	Illinois North Central	Ypsi
May 11	University of Detroit	Ypsi
May 18	State Intercollegiate	East Lansing
May 25	International Meet	Windsor
May 29	Inter-Class Meet	Ypsi
June 1	Northern Teachers	Marquette
June 8	Central Intercollegiate	Milwaukee
June 15	Western A. A. U.	Grand Rapids
June 22	National Intercollegiate	Berkley, Cal.
June 29	M. A. A. U.	Detroit
July 3-4	National A. A. U.	Lincoln, Neb.

## VARSITY TRACK

When Coach Olds and Captain "Chuck" Eberhard looked over the slim number of men who responded to the call for varsity track they plainly saw that the Hurons would have to rely on quality of individuals rather than quantity in their coming track season. And individuals they were who brought the name of Michigan Normal into fame in 1935 track history by their flashing performances.

Led by Captain Eberhard, this brilliant band included such men as Abie Rosenkrantz, Billy Zepp, Hal Baker, Jim Matthews, Harry Werbin, Bowman Hall, and Santee Brockman.

Our first indoor meet was the Millrose Games of New York City. Baker, Hall, Matthews, and Rosenkrantz brought the Hurons to the front in the college mile relay in 3 minutes, 29 seconds flat. Bill Zepp, suffering from a bad cold, placed no better than fifth in the two mile run.

In the Michigan A. A. U. indoor meet at Ann Arbor, February 9, Michigan Normal again won the mile relay in 3:28 and Bill Zepp set a new record in the two mile run, defeating Tom Ottey of State, running the distance in 9:21.8.



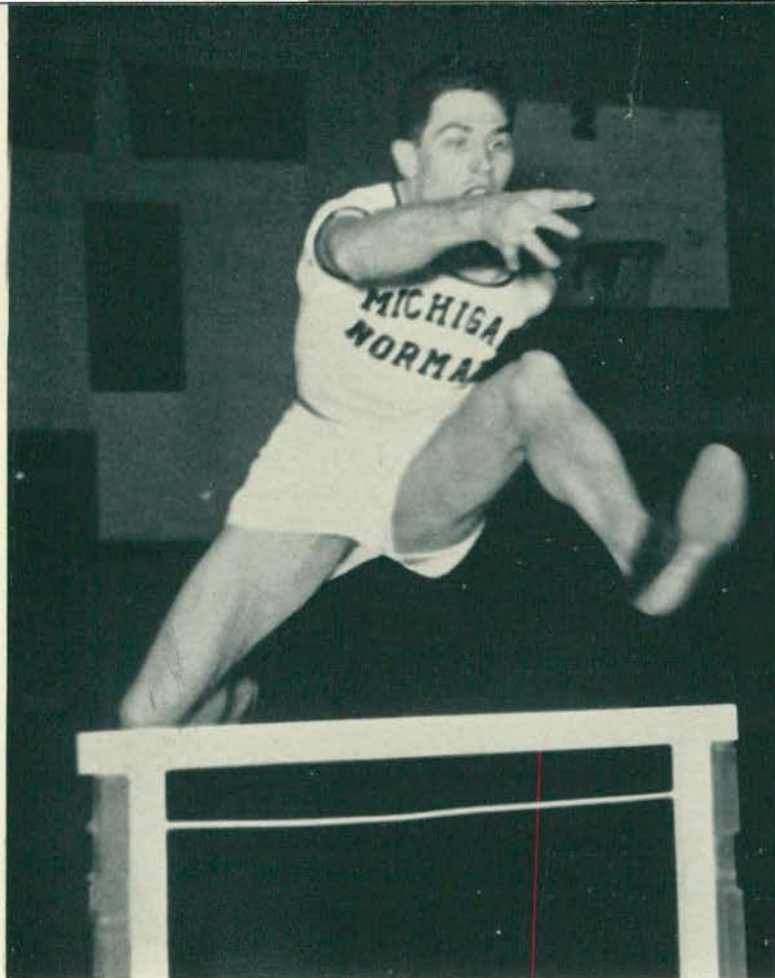

Harry Werbin

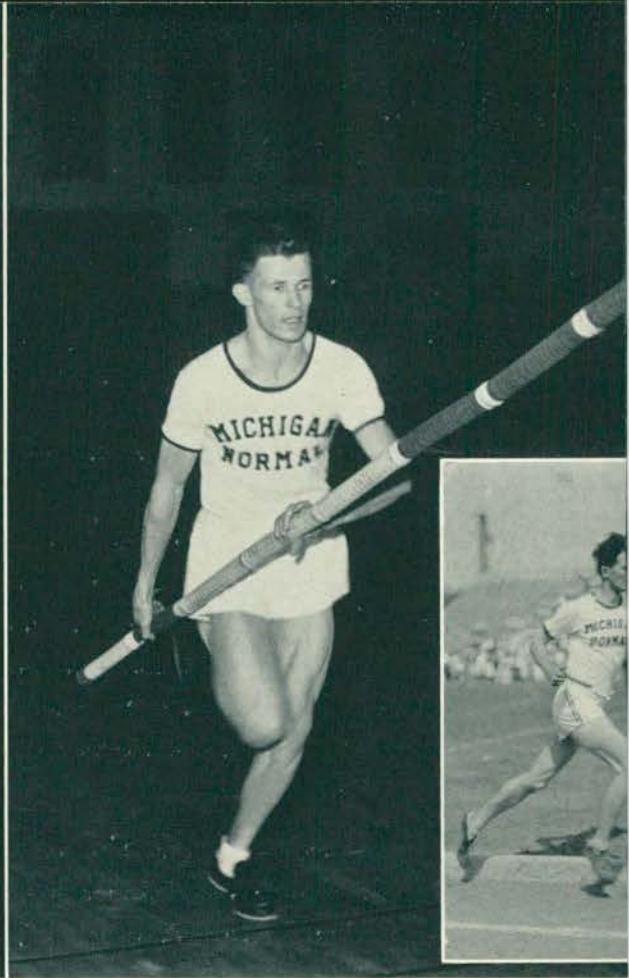

Ray Lowry

Bill Zepp

In the triangular meet, February 16, between Michigan State, University of Michigan, and the Hurons, we placed third. Our relay team placed second against a fast U. of M. team. Zepp again beat Ottey and broke his own record of the previous week. Rosenkrantz set a new field record for Yost Field House of 1:55.1 for the half-mile run.

Next day, the Ypsi speedsters easily slaughtered a fresh Butler University team. Zepp broke the old mile record of 4:26.8 by running in 4:25.4.

On February 24, our team went to the Michigan Intercollegiate Relay Carnival at Lansing and romped home with the mile and two-mile relay championships. Baker, Hall, Matthews, and Rosenkrantz made up the mile team while Zepp replaced Matthews in the two-mile relay.

Abie Rosenkrantz

Chuck Eberhard







Matthews

Hall

Rosenkrantz

Bcker

RECORD-BREAKING RELAY TEAM

On March 8, with only eight men, the Hurons took third in the Central Intercollegiate Track Championships at South Bend. Here Captain Eberhard, Abie Rosenkrantz, and Bill Zepp distinguished themselves by winning the hurdles, half-mile and two-mile runs in record-breaking performances.

Going to the Armour Tech Relays the following week, the men ran three relay races. They came in second in one and scored victories in the other two.

We closed our competition by going the following week to Indianapolis for the Butler relays and took third in the two-mile relay and fourth in the mile relay against strong teams.





Quinlan, Ockermann, Coggins, Thomson, Moroz, Ecclestone, Rasbury, Wilson, Jackimawicz, Fishman, Rock, Spangler.  
Weaver, Carmichael, Ross, Johnson, Capt. Worzniak, Wilson, Wendt, Devine, Parker, Good.

## VARSITY BASEBALL

April 26	Michigan	There
May 2	Armour Tech	There
May 10	Michigan State	There
May 15	Michigan	Here
May 18	Armour Tech	Here
May 21	Michigan State	Here
May 24	Iowa State Teachers	Here
May 25	Iowa State Teachers	Here
May 31	Toledo	Here
June 3	Iowa	Here
June 4	Iowa	Here
June 8	Assumption	There
June 10	Toledo	There

## VARSITY BASEBALL

Coach Ockerman and his band of baseball players anticipated a tough schedule. Nor were they disappointed in this forecast. To date they have lost three games out of four.

A powerful University of Michigan team "snowed under" the Hurons in two meetings to the tune of 13 to 1 in the first and 11 to 4 in the second.

Michigan State beat Coach Ockermann's bat-men by a close margin of 4 to 3. On their trip to Chicago, the Normals nosed out Armour Tech by a 6 to 2 score and anticipated a battle with the University of Chiccco which was rained out. A game with Assumption also made way for a rain storm.

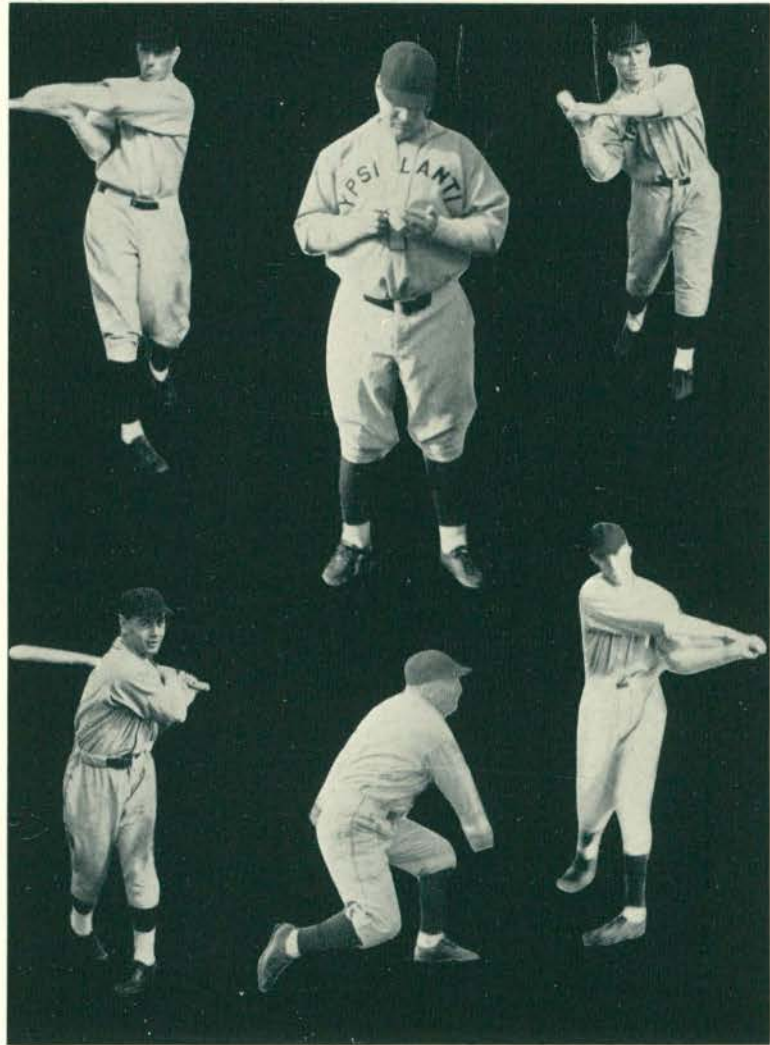

Stuart Thomson  
Outfield  
St. Thomas, Canada

Coach Ockermann

George Wendt  
Third Base  
Toledo, Ohio

Ted Jackimawicz  
Shortstop  
Hamtramck

Chuck Coggins  
Pitcher

James Ross  
Outfield  
Plymouth



Louis DeVine  
Second Base  
Dexter

James Rasbury  
Shortstop  
Detroit

Bob Wilson  
Catcher  
Ecorse

John Johnson  
Pitcher  
Ypsilanti

Hyle Carmichael  
Pitcher  
Wayne

Homer Parker  
Outfield  
Flint

Walter Good  
Outfield  
Hamtramck

John Worzniak  
First Base  
Hamtramck

George Moroz  
Catcher  
Hamtramck





Mgr. Illi

Schmeck

Wilcox

Lorenz

Dunlap

## VARSITY GOLF

April 26	Detroit	Here	Won
May 3	Detroit Tech	There	Won
May 9	Wayne University	Here	Lost
May 10	University of Toledo	Here	Won
May 17	University of Toledo	There	
May 23	Wayne University	There	
May 24	St. Johns	There	
May 25	State College	There	
May 31	State College	Here	
June 1	St. Johns	Here	

## VARSITY TENNIS

### SCHEDULE

April 24	University of Michigan	There	Lost
April 27	University of Toledo	Here	
May 1	St. John's	Here	Won
May 3	Kalamazoo	Here	
May 8	Wayne University	Here	Won
May 10	Albion	There	Won
May 11	Battle Creek	There	
May 14	University of Michigan	Here	Lost
May 16	University of Toledo	There	
May 17	St. John's	There	
May 22	Wayne University	There	
May 24	Michigan State	There	
May 30	State Intercollegiate	Kalamazoo	

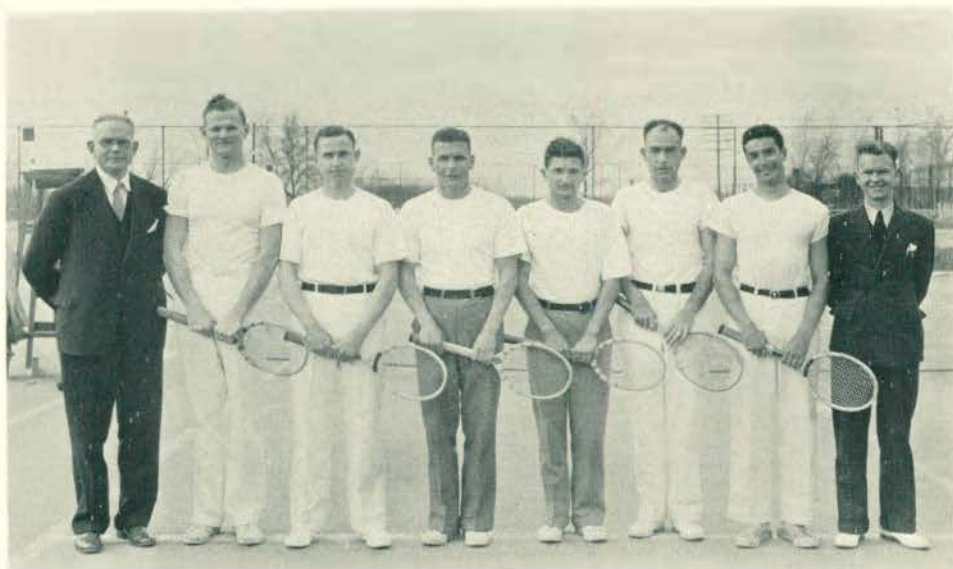

Coach Sampson, Dickerson, Bernard, Arnold, Sargenti, Minard, Capt. State, Mgr. Summerhill.

## FRESHMAN CROSS COUNTRY

The Frosh cross-country team was a well-balanced unit, excellent in team work but lacking in stellar performers. This team did not place high in competition but broke even in its wins and losses. The most satisfying victory was over a strong Monroe High School team which had defeated Frosh teams of the past three years.

## FRESHMAN FOOTBALL

Freshmen reporting for football had no scheduled games, and looked forward to skirmishes with the varsity as their chance to show the coaches how they looked in action.

Against the experienced varsity and reserve squads the Frosh gridders showed a surprising amount of spirit and fight. On many occasions they broke up plays the varsity had successfully used on other teams. Many of the outstanding players will fill the gaps left in the Huron squad by graduation.



Hoffman Bradbury Quinn East Ehl Ross Simmins Burgess White Hughes



Mgr. Hurston Cramer Lystila Drewysur Miller Coach Allman  
 Gauntlet Leavenworth Anderson Simmons Dowsky Leavenworth Wotring  
 Oswald Heath Bryant Ballentine Hause Clark Champe

## FRESHMAN INDOOR TRACK

The Frosh indoor track men participated in two meets. In the first they were barely nosed out by a team from Scott High in Toledo. In the second they decisively whipped a powerful Ann Arbor High team. This team is expected to furnish strong performers for next season's varsity squad.

## FRESHMAN OUTDOOR TRACK

In the two meets held thus far the Frosh have broken even. Monroe avenged her cross-country defeat by trimming the Frosh by ten points. The defeat suffered by our men was due to lack of men in the distance events.

The team made a trip to Muskegon and defeated a Junior College team by a large margin. This team was strong though small and holds promise for coming years.



## FRESHMAN BASKETBALL

The Frosh aspirants for basketball showed unusual ability both in games and in practice sessions with the strong varsity team. The small playing schedule handicapped this band of future Huron netters, which nevertheless promises a wealth of material for Coach Ockermann during the next three years.

## FRESHMAN BASEBALL

The Freshman Baseball team demonstrated unusual interest in the game despite the fact that no schedule could be arranged for it. The vision of future varsity competition has spurred the freshmen on to serious practice in which they revealed a pleasing prophecy of probable ability.



Mgr. Sutton    Russell    Russell    Coach Ryneanson    Knapp    Rothenburg    Bloom  
Botler    Evanoff    Ross    Whaley    Ehl    Tieche    Fulghum

## INTRAMURAL ATHLETICS



Jack Weaver  
Intramural Manager

The present Intramural System at Michigan State Normal College was established by Professor L. W. Olds at the beginning of the 1921-1922 college year, as a branch of the Physical Education Department. The Intramural Program of Activities is to provide opportunity for competition for those students who because of either lack of time, interest or ability, are not provided for in a program of inter-collegiate competition. To meet this demand the program has been broadened to include many sports which provide interesting competition for the general student body and embraces many activities which have a distinct carry over value.

### ALL-CAMPUS CHAMPIONS

1934-35

Cross Country  
Sigma Delta Psi Tests  
Football Punt  
Horseshoes .  
Basketball Shooting  
    Runner-up  
Ping Pong .  
    Runner-up  
House Basketball  
    Runner-up  
Handball .  
    Runner-up

Hal Baker  
Norm McCorry  
    Bill Lyons  
    Jim Matthews  
    Harry Towers  
    Max Novitz  
    Louis Wenger  
    Jim Matthews  
League of Nations  
Hanna's Wild Cats  
    Dave Potters  
    George Spears

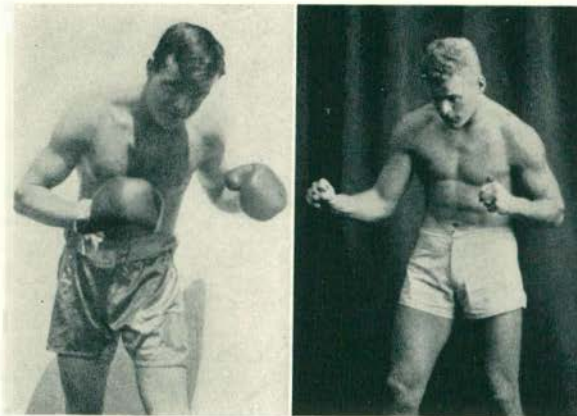

## BOXING AND WRESTLING

Ferris Newman

Al Gavrilavicz

### BOXING CHAMPIONS

Bantam Weight	Irving White
Feather Weight	George Hansen
Light Weight	Ray Wieczynski
Welter Weight	Augie DeFroschia
Middle Weight	Carl Newman
Light Heavy Weight	Al Gavrilavicz
Heavy Weight	Ferris Newman

### WRESTLING CHAMPIONS

118 lb. Class	Irving White
126 lb. Class	Don Calkins
133 lb. Class	Ajax Vartanian
145 lb. Class	William Bilty
155 lb. Class	Owen Ward
165 lb. Class	Robert lott
175 lb. Class	Al Gavrilavicz
Heavy Weight	Dean Rockwell

## CLASS ATHLETICS

### CLASS MANAGERS

Class of 1935	Joe Bloom
Class of 1936	Sid Fishman
Class of 1937	Warren Frye
Class of 1938	Eugene Oswald

### CLASS STANDINGS

	Tennis	Cross Country	Touch Football	Golf	Basketball	Indoor Track	Swim	Volley Ball
Frosh	80	40	100	30	100	80	80	80
Sophs	60	80	60	60	60	100	60	60
Juniors	30	60	120	80	80	60	20	100
Seniors	30	20	80	60	120	120	40	120





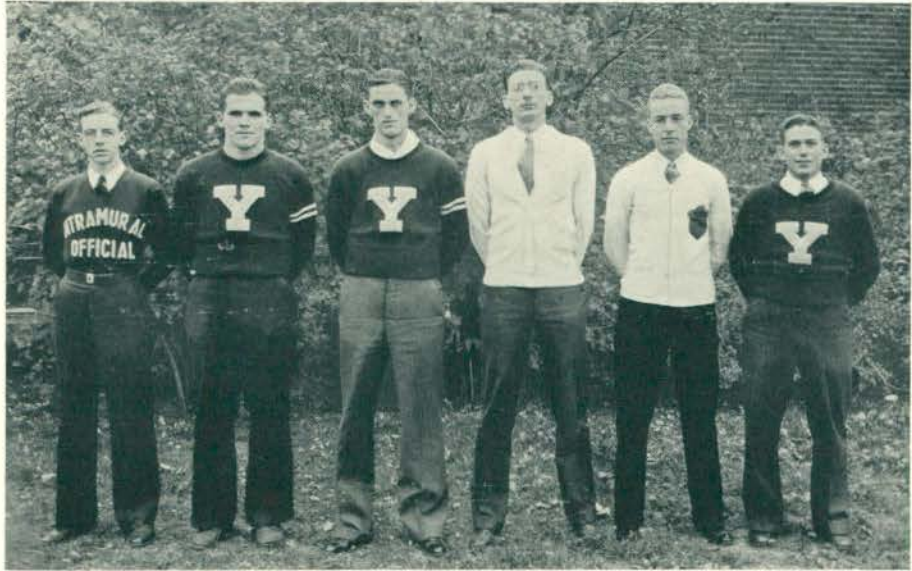

Verkler      Rockwell      Hanes      Peters      Bronson      Ory

## INTERFRATERNITY ATHLETICS

### FRATERNITY MANAGERS

Arm of Honor	Harold Ory
Kappa Phi Alpha	Jim Richards
Phi Delta Pi	Frank Campbell
Phi Sigma Epsilon	Dean Rockwell
Sigma Mu Sigma	Robert Verkler
Zeta Chi Sigma	Don Bronson

	Tennis	Golf	Speed- ball	Ping Pong	Basket- ball	Swimming	Volley- ball	Hand- ball
A of H	100	65	125	30	100	100	150	75
Kappa Phi	65	100	150	75	90	90	125	65
Phi Sig	55	55	95	100	125	125	100	100
Phi Delt	75	75	95	65	150	150	70	55
Sigma Mu	45	30	50	55	50	50	50	30
Zeta Chi	30	45	70	45	70	70	90	45

## FACULTY INDEX

Aitchison, Grace			
Alexander, Frederick	30		
Allison, Clara Janet	26		
Andrews, Elsie	29		
Anspach, Charles L.	24		
Ashby, Lillian	30		
Bachman, Dorothy	30		
Barnhill, John	28		
Bauch, Estella	31		
Beal, Fannie E.	24		
Beal, Vinora	32		
Binns, Ray W.	33		
Blount, Alma	25		
Boughner, Ruth	31		
Brown, James M.	24		
Brundage, Perry S.	27		
Buell, Bertha C.	28		
Bunger, Anna	30		
Burton, Fannie Cheever	24		
Carey, Elizabeth	25		
Case, L. Lucretia	26		
Chamberlain, Duane	31		
Clark, Irene	32		
Davis, Hazel	33		
D'Ooge, Benjamin	26		
Downing, E. Estelle	25		
Eckert, Florence	25		
Elliott, Charles M.	29		
Emery, Grace	31		
Eppler, Gertrude	32		
Erickson, Carl	28		
Fagerstrom, Simon E.	28		
Flint, Mrs. Gertrude	29		
Ford, R. Clyde	26		
Foster, Clyde E.	30		
Garrison, Noble Lee	29		
Gill, Orlo M.	29		
Goddard, Mary A.	26		
Goddison, Bertha	30		
Gorton, Frederick	27		
Gray, Annis Dexter	32		
Hagle, Maude	25		
Hankinson, Thomas L.	26		
Harris, Augusta	32		
Hetmansperger, Marguerite	31		
Hickman, Jennings R.	27		
Hover, J. Milton	26		
Hubbell, Paul E.	28		
James, Dorothy	31		
Jones, Lydia I.	24		
Laing, H. E.	33		
Lantz, Winifred	32		
Lathers, J. Stuart	25		
Leib, Floyd	33		
Lindergren, Carl	30		
Lindquist, Theodore	28		
Loesell, Clarence	27		
Lord, Francis E.	29		
Lott, Henry C.	29		
Matteson, Jane L.	32		
McKay, Frederick B.	25		
Meston, Eleanor	33		
Metcalf, Arthur	29		
Miller, Elizabeth	33		
Musolf, Elsie	33		
Morrison, Jennie Belle	31		
Norris, Orlando O.	26		
Ockerman, Harry	32		
Olds, Letha McLain	30		
Osborn, Gerald	27		
Pearce, Abigail	32		
Peet, Bert W.	27		
Pfeiffer, Harrison	33		
Phelps, C. Gertrude	26		
Pray, Carl E.	28		
Rankin, Estabrook	25		
Regal, Florence	32		
Ringman, Bernice	30		
Roser, Gertrude	29		
Ruggles, Cynthia	33		
Ryan, D. Chester	31		
Sabourin, Johanna A.	26		
Sanders, Gerald	24		
Seller, John	27		
Sill, Margaret	28		
Smith, Harry L.	27		
Steimle, Clemens P.	24		
Stowe, Marion F.	25		
Suppe, Carolina A.	33		
Thomson, Mehran K.	28		
Tape, Henry A.	24		
Turner, H. L.	24		
Turner, Mabel E.	31		
Waugh, E. W.	28		
Whitaker, Bessie M.	29		
Whitehouse, Frank	29		
Wilbur, Horace Z.	24		
Wilcox, William F.	27		
Willoughby, George A.	31		
Wilson, Ella M.	27		
Wood, Harry Thomas	25		

## ORGANIZATION INDEX

Alpha Mu Sigma . . . . .	162	Normal Arts Club . . . . .	162
Alpha Sigma Tau . . . . .	178	Normal News . . . . .	178
Arm of Honor . . . . .	186		
Association of Childhood Education . . . . .	128	Orchestra . . . . .	143
Aurora Staff . . . . .	128		
Band . . . . .	144	Pan-Hellenic . . . . .	179
		Phi Delta Pi . . . . .	184
Choir . . . . .	142	Phi Sigma Epsilon . . . . .	182
Commercial Teachers' Club . . . . .	150	Physical Education Club . . . . .	151
		Pi Delta Theta . . . . .	177
Delta Phi . . . . .	176	Pi Kappa Delta . . . . .	122
Delta Sigma Epsilon . . . . .	164	Pi Kappa Sigma . . . . .	172
Dramatics Club . . . . .	155		
		Senior Class . . . . .	52
Forensic Board . . . . .	134	Sigma Mu Sigma . . . . .	185
Freshman Class . . . . .	110	Sigma Nu Phi . . . . .	160
		Sigma Sigma Sigma . . . . .	175
Home Economics Club . . . . .	154	Social Committee . . . . .	157
		Sodalitas Latina . . . . .	152
Inter-Fraternity Council . . . . .	187	Sophomore Class . . . . .	94
		Stoic Society . . . . .	124
Junior Class . . . . .	76	Student Religious Council . . . . .	149
Kappa Delta Pi . . . . .	123	Theta Lambda Sigma . . . . .	166
Kappa Gamma Phi . . . . .	170	Theta Sigma Upsilon . . . . .	168
Kappa Mu Delta . . . . .	174		
Kappa Psi . . . . .	173	Woleso . . . . .	136
		Women's Athletic Association . . . . .	206
Lambda Tau Sigma . . . . .	153	Women's League Executive Board . . . . .	46
Men's Debate . . . . .	137	Y. W. C. A. . . . .	148
Men's Executive Board . . . . .	42		
Men's Union . . . . .	40	Zeta Chi Sigma . . . . .	183

## STUDENT INDEX

Adam, Marguerite . . . . .	103	Beyer, Dolore . . . . .	82
Alfsen, Jean . . . . .	104	Bilto, William . . . . .	61
Allen, Vivian . . . . .	99	Bitzer, Eileen . . . . .	80
Anderson, Dorothy . . . . .	81	Bojeun, John . . . . .	81
Anderson, Gordon . . . . .	78	Bolla, Rose . . . . .	63
Anderson, Harold . . . . .	66	Botsford, Helen . . . . .	79
Anderson, Normajean . . . . .	55	Bowman, Olive . . . . .	80
Ardis, Meldrew . . . . .	86	Bowles, Dorothy . . . . .	55
Armstrong, Gladys . . . . .	85	Bradley, Mary . . . . .	54
Arnold, Robert . . . . .	62	Brady, Margaret . . . . .	103
Ashby, Beatrice . . . . .	102	Breed, Walter . . . . .	78
Atwell, Frances . . . . .	80	Buecher, Frances . . . . .	59
Baker, Eleanor . . . . .	57	Bugajewski, Benny . . . . .	86
Barber, Mabel . . . . .	81	Burnett, Clara . . . . .	97
Barnes, Evelyn . . . . .	99	Calkins, Elizabeth . . . . .	58
Barnes, Leola . . . . .	59	Calkins, Don . . . . .	84
Barrett, Margaret . . . . .	97	Campbell, Dorothy J . . . . .	88
Bartlett, Paul . . . . .	57	Campbell, Dorothy . . . . .	87
Barton, Carol . . . . .	98	Campbell, Frank . . . . .	87
Bartram, Horatio . . . . .	58	Campbell, Marguerite . . . . .	60
Barsack, Mary . . . . .	57	Campbell, Maxine . . . . .	104
Bauer, Martha . . . . .	56	Campbell, Norma Jane . . . . .	100
Bauslaugh, Clara . . . . .	79	Campbell, Waldo . . . . .	88
Beardlee, Marian . . . . .	63	Carr, Grace . . . . .	83
Beck, Victor . . . . .	98	Cassidy, Ruth . . . . .	83
Becker, Virginia . . . . .	85	Cherter, Ann . . . . .	58
Beckmann, Fred . . . . .	68	Clark, Bernice . . . . .	82
Bell, Harry . . . . .	63	Clark, Blanche . . . . .	59
Benghauser, Floyd . . . . .	67	Clark, Hildreth . . . . .	82
Benton, Wilhelmina . . . . .	56	Coates, Marjorie . . . . .	57
Bernard, Edward . . . . .	86	Colburn, Alice . . . . .	61
Bernard, Dorothy . . . . .	97	Conlin, Eleanor . . . . .	82
Bertotti, Joe . . . . .	100	Cook, Alice . . . . .	58
Bessyngier, Irene . . . . .	77	Cook, James . . . . .	68



## STUDENT INDEX

Copeland, Ruth . . . . .	53	Evans, Julia . . . . .	99
Cottrell, Margaret . . . . .	83	Faingold, Esther . . . . .	53
Cox, Virginia . . . . .	85	Fairfield, Virginia . . . . .	101
Cranick, Beatrice . . . . .	98	Farrel, Beatrice . . . . .	81
Crawford, Ruth . . . . .	68	Farrier, Lucille . . . . .	86
Crothers, Joyce . . . . .	54	Fast, Helen . . . . .	81
Crothers, Kenneth . . . . .	56	Fenner, William . . . . .	65
Cudlip, Clarice . . . . .	53	Ferris, Doris . . . . .	57
Culver, Caroline . . . . .	67	Fetsch, Evelyne . . . . .	101
Cutler, Lena . . . . .	77	Finch, Adonna . . . . .	85
Daly, Catherine . . . . .	63	Finkbeiner, Lucile . . . . .	82
Dana, Mabel . . . . .	99	Foege, Dorothy . . . . .	63
Daszkiewicz, Zygfred . . . . .	85	Ford, Dale . . . . .	56
Decker, Bert . . . . .	64	Franklin, Gertrude . . . . .	53
Decker, Donald . . . . .	65	Freel, Mary-Agnes . . . . .	54
Delaforce, Richard . . . . .	53	Frye, Warren . . . . .	102
Dell, Margaret . . . . .	64	Galbair, John . . . . .	62
Deming, Catherine . . . . .	101	Gavrilavicz, Al . . . . .	88
Dickson, Virginia . . . . .	98	Gee, Barbara . . . . .	79
Dieter, Roberta . . . . .	98	Gibson, Louise . . . . .	103
Dorrell, Ruth . . . . .	62	Gill, Donald . . . . .	67
Dovnorowitz, Jennie . . . . .	55	Glassford, Evabelle . . . . .	83
Downing, Emerson . . . . .	103	Godley, Jack . . . . .	85
Dox, Charmion . . . . .	82	Goldmann, Mary . . . . .	77
Drake, Ada . . . . .	82	Good, Walter . . . . .	100
Drumm, Kathleen . . . . .	98	Goold, Robert . . . . .	99
Dunlap, Ward . . . . .	59	Gordon, Clarke . . . . .	87
Dunn, Robert . . . . .	53	Gorham, Charles . . . . .	79
Easterday, Grace . . . . .	102	Goyette, Edith . . . . .	61
Ecclestone, John . . . . .	84	Greenstein, Lillian . . . . .	60
Edmond, Helen . . . . .	58	Greske, Irene . . . . .	66
Edmunds, Hester . . . . .	77	Groh, Jane-Addams . . . . .	60
Emerson, Margaret . . . . .	98	Haas, Jack . . . . .	64
Ernst, Alma . . . . .	56	Hackett, Geraldine . . . . .	98

## STUDENT INDEX

Hahnke, Norine . . . . .	53	Jarosch, Robert . . . . .	86
Hall, Bowman . . . . .	101	Johnson, Gertrude . . . . .	103
Hall, Harlan . . . . .	66	Johnson, Opal . . . . .	79
Haller, Marian . . . . .	99	Johnson, Philip . . . . .	56
Hallman, Ruth . . . . .	61	Jolly, Carleton . . . . .	82
Hammond, Howard . . . . .	54	Jones, Alma . . . . .	85
Hansen, George . . . . .	86	Julian, Jeanette . . . . .	102
Harding, Helen . . . . .	77	Katz, Mary . . . . .	54
Hart, Elnora . . . . .	81	Keedle, George . . . . .	64
Havel, John Van . . . . .	65	Keener, Norma . . . . .	103
Hawkins, Harriett . . . . .	84	Kennedy, Yates . . . . .	53
Heath, Eugene . . . . .	85	Kerschner, Jessie . . . . .	84
Helber, Raymond . . . . .	105	Kiah, Marion . . . . .	101
Henderson, Ontalene . . . . .	87	King, Margaret . . . . .	103
Henry, Juanita . . . . .	88	Kinghorn, Thyra . . . . .	102
Herrick, Natalie . . . . .	79	Kitchin, Elizabeth . . . . .	78
Hiler, Malvern . . . . .	100	Klink, Carol . . . . .	60
Hopson, Grace . . . . .	77	Knaggs, Mildred . . . . .	67
Hornbeck, Laura . . . . .	66	Kniffen, Lorene . . . . .	88
Houghton, Margaret . . . . .	60	Koivunen, Agda . . . . .	56
Houvener, Helen . . . . .	103	Koivunen, Armeda . . . . .	97
Howe, Kenneth . . . . .	59	Kollin, Gladys . . . . .	103
Howey, Elizabeth . . . . .	63	Krebs, Helen . . . . .	61
Hughes, Arthur . . . . .	79	Kuivinen, Gertrude . . . . .	54
Hughes, Hazel . . . . .	101	Kulhawik, Edward . . . . .	101
Huntly, Betty . . . . .	84	Kuras, Joseph . . . . .	57
Hurlbut, Doris . . . . .	68	Kurtz, Allison . . . . .	68
Hurley, Hilda . . . . .	83	Lang, Hilda . . . . .	99
Hutchinson, John . . . . .	77	Lantz, Vivian . . . . .	55
Hutson, Eleanor . . . . .	53	Leavenworth, Carolene . . . . .	60
Illi, Clarence . . . . .	61	LeBlond, John . . . . .	59
Ingles, Anna Marie . . . . .	79	Lee, Robert . . . . .	80
Jackson, Roberta . . . . .	81	Leeson, Larry . . . . .	54
Jewell, June . . . . .	64	LeFurge, Geraldine . . . . .	62

## STUDENT INDEX

Leidlein, Marjorie . . . . .	79	McIntee, Dorothy . . . . .	60
Leitson, Esther . . . . .	54	McKeighan, Sally . . . . .	102
Lewis, Arlene . . . . .	64	McLaughlin, Mary . . . . .	58
Levagood, Floyd . . . . .	87	Meisel, Marian . . . . .	80
Lichtenfelt, Wendell . . . . .	100	Meiselman, George . . . . .	60
Linck, Pauline . . . . .	56	Messimer, Phyllis . . . . .	98
Lindsay, Lee . . . . .	84	Meyer, Kathryn . . . . .	63
Lorenz, Ralph . . . . .	100	Miller, Edna . . . . .	57
Lowry, Ray . . . . .	65	Miller, Elizabeth . . . . .	83
Loyd, Anna Marie . . . . .	102	Mitchell, Elizabeth . . . . .	78
Luttinen, Arne . . . . .	55	Moe, Arthur . . . . .	65
Mache, Elsie . . . . .	100	Montgomery, Gertrude . . . . .	60
Mackey, Willa . . . . .	64	Moon, Elizabeth . . . . .	61
MacMullan, Roberta . . . . .	62	Moore, Helen . . . . .	78
Madar, Olga . . . . .	99	Morgan, Loretta . . . . .	102
Mahard, Richard . . . . .	59	Morrison, Margaret . . . . .	65
Maidment, George . . . . .	56	Morrison, Mary . . . . .	64
Marks, Virginia . . . . .	87	Moss, Betty Joy . . . . .	100
Martin, Nell . . . . .	80	Moyer, Frances . . . . .	64
Martini, Marian . . . . .	82	Mrock, Ray . . . . .	82
Martins, Henrietta . . . . .	100	Mulvenna, Elizabeth . . . . .	78
Matthews, James . . . . .	99	Mumford, Ivis . . . . .	55
Matthews, Doris . . . . .	85	Murphy, Florence . . . . .	80
Maurina, Joseph . . . . .	53	Nelson, Arla . . . . .	101
Mayer, Dariel . . . . .	83	Nelson, Josephine . . . . .	77
Maynard, Doris . . . . .	86	Nepodal, Marion . . . . .	78
McCaskey, Forrest . . . . .	68	Nettnay, Genevieve . . . . .	65
McCausland, Eleanor . . . . .	80	Newman, Eleanor . . . . .	55
McCollough, Louise . . . . .	61	Newman, Ferris . . . . .	79
McCombs, Mildred . . . . .	67	O'Brien, Margaret . . . . .	84
McDermott, Maurene . . . . .	99	Odgers, Eleanor . . . . .	104
McDonald, Aileen . . . . .	97	Olmstead, Marguerite . . . . .	62
McDonald, Donald . . . . .	54	Olmstead, Virginia . . . . .	85
McDonald, Urban . . . . .	87	O'Melay, Mary Louise . . . . .	60

## STUDENT INDEX

Ory, Harold . . . . .	58	Roberson, Ezra . . . . .	62
Otto, Marion . . . . .	83	Rockwell, Dean . . . . .	67
Owen, Margaret . . . . .	98	Rohrer, Lynn . . . . .	83
Padgett, John . . . . .	81	Ross, Lucile . . . . .	58
Palmer, Ferne . . . . .	78	Ross, Virginia . . . . .	55
Palosky, Donald . . . . .	98	Ruf, Erma . . . . .	54
Patterson, Winnie . . . . .	88	Rutkowske, Erwin . . . . .	58
Patton, Gail . . . . .	100	Ruthardt, Elsie . . . . .	80
Patton, Ruth . . . . .	61	Salchow, Otto . . . . .	66
Patton, Patricia . . . . .	65	Salisbury, Carolyn . . . . .	86
Pepper, Alice . . . . .	61	Sanders, Margaret . . . . .	64
Pepper, Nelson . . . . .	68	Schaerer, Donald . . . . .	56
Perry, Eleanor . . . . .	65	Schleus, Madeline . . . . .	84
Perry, Nina . . . . .	86	Schoonover, Bessie . . . . .	87
Petaja, Audrey . . . . .	86	Schram, Thelma . . . . .	57
Peters, Gerhart . . . . .	78	Schroeder, Dori . . . . .	103
Pierce, Richard . . . . .	85	Schultz, Stanley . . . . .	78
Plowe, Elliott . . . . .	68	Schwaderer, Clark . . . . .	80
Potts, Albert . . . . .	66	Scott, Barbara . . . . .	59
Powell, Muriel . . . . .	101	Sears, Eunice . . . . .	62
Purcell, Mary . . . . .	103	Sechrest, Howard . . . . .	56
Quackenbush, Anna . . . . .	56	Secord, Olivia . . . . .	87
Quinlan, Margaret . . . . .	81	Seeley, Gilbert . . . . .	97
Quinlan, Thomas . . . . .	64	Seiss, Martha . . . . .	89
Radtke, Norbert . . . . .	82	Seymour, Louise . . . . .	57
Ralbovsky, Edward . . . . .	62	Shalla, Lucille . . . . .	81
Rasbury, James . . . . .	80	Shaunding, Beth . . . . .	62
Reckling, Norman . . . . .	55	Sheppard, Mary Louise . . . . .	61
Renton, Jane . . . . .	59	Sheridan, Maurice . . . . .	77
Rheinhardt, Marry . . . . .	85	Sherman, Helen . . . . .	67
Rice, Mary Claire . . . . .	63	Sipola, Gladys . . . . .	97
Richards, Clifford . . . . .	63	Skentelbury, Ruth . . . . .	101
Richards, Wes . . . . .	99	Skinner, Frances . . . . .	97
Ritola, Lempi . . . . .	84	Skuban, George . . . . .	101



## STUDENT INDEX

Smith, Frances . . . . .	88	Vaughan, Thelma . . . . .	57
Smith, George . . . . .	57	Vorce, Ruth . . . . .	87
Smith, Jeane . . . . .	86	Wagner, Frederick . . . . .	53
Smith, Mary . . . . .	81	Walters, Marie . . . . .	53
Soule, John . . . . .	68	Ward, Mildred . . . . .	84
Sperry, Irwin . . . . .	97	Way, Lula . . . . .	83
Springer, Helen . . . . .	67	Welever, Watson . . . . .	68
Steere, Agnes . . . . .	101	Wendt, George . . . . .	84
Steidle, Christine . . . . .	62	Werda, Joseph . . . . .	77
Steiner, Katherine . . . . .	55	Whan, Barbara . . . . .	102
Stevens, Margaret . . . . .	97	White, Louis . . . . .	63
Stewart, Doris . . . . .	66	Whitehouse, Elizabeth . . . . .	78
Stover, Amelia . . . . .	77	Whitehouse, Walter . . . . .	78
Strobel, Edward . . . . .	58	Wiederhoft, Dorothy . . . . .	64
Sturdevant, Ella Mae . . . . .	84	Wiest, Frederick . . . . .	97
Summerhill, Sydney . . . . .	65	Wigell, Clare . . . . .	65
Sumner, Ola . . . . .	58	Wilcox, Kenneth . . . . .	66
Tape, Gerald . . . . .	55	Willson, Minnie . . . . .	79
Teall, Alberta . . . . .	104	Wilson, Christy . . . . .	104
Thomson, Stuart . . . . .	60	Wilson, Kirby . . . . .	100
Tillotson, Eloise . . . . .	54	Wilson, Robert . . . . .	65
Tobler, Esther . . . . .	57	Wolf, Virginia . . . . .	97
Touge, Glenn . . . . .	62	Woodard, Catherine . . . . .	81
Townsend, James . . . . .	102	Woodworth, Marian . . . . .	86
Townsend, Ruth . . . . .	79	Worzniak, John . . . . .	68
Trast, Edward . . . . .	83	Worzniak, Joseph . . . . .	80
Trott, Frank . . . . .	99	Wurmser, Joan . . . . .	59
Turner, Lyleth . . . . .	58	Wurster, Robert . . . . .	102
Tuttle, Hal . . . . .	60	Yanke, Ione . . . . .	55
Updegraff, Frank . . . . .	63	Yarger, James . . . . .	87
Valk, Virginia . . . . .	77	Yuill, Margaret . . . . .	59
Van Ameyde, Marinus . . . . .	88	Zepp, William . . . . .	65
Vartanian, Ajax . . . . .	54	Zimmerman, Bernice . . . . .	59

## ACKNOWLEDGEMENTS

At the outset, our goal was to present the student body with a new, informal yearbook. The months of planning and work were pleasant due to the stimulation and guidance offered by the Service Engraving Company, the Rogers Printing Company, and the Michigan Bookbinding Company. The staff members extend thanks to Miller's Studio, and Saunders Photo Shop for their co-operation.

Especial thanks are due Gordon Westlake and Wanetta Arms for their contributions to the feature section of the *Aurora*.

The generous advice of the faculty committee and the smooth co-operation of the staff members account for the pleasure which was found in producing the 1935 *Aurora*.

Vivian Lantz, Editor

Kenneth Howe, Business Manager