

Roosevelt

avenue

Library

A
Bird's Eye
View of
MICHIGAN
STATE
NORMAL
COLLEGE
at
Ypsilanti

Pease Auditorium

Pierce Hall

Building

Lena Gould

JESSIE KERCHNER
Editor

JOSEPH WORZNAK
Business Manager

AURORA

NINETEEN HUNDRED THIRTY SIX

PUBLISHED BY THE
SENIOR CLASS OF
THE MICHIGAN STATE
NORMAL COLLEGE,
YPSILANTI, MICHIGAN

TO BERTHA G. BUELL, IN APPRECIATION
OF HER LEADERSHIP, [WITH GRATITUDE
FOR HER HIGH IDEALS OF SCHOLARSHIP,
AND WITH ADMIRATION AND RESPECT
FOR FOSTERING THE CAUSE OF PEACE,
WE DEDICATE THIS AURORA.



FOREWORD

In these times of turmoil and of stress, it seemed fitting that we, the Senior Class of 1936, in this Aurora attempt to show through the symbolism of art, the position of education in obtaining and maintaining peace for all mankind.

CONTENTS

COLLEGE

CLASSES

ORGANIZATIONS

FEATURES

ATHLETICS



















C O L L E G E

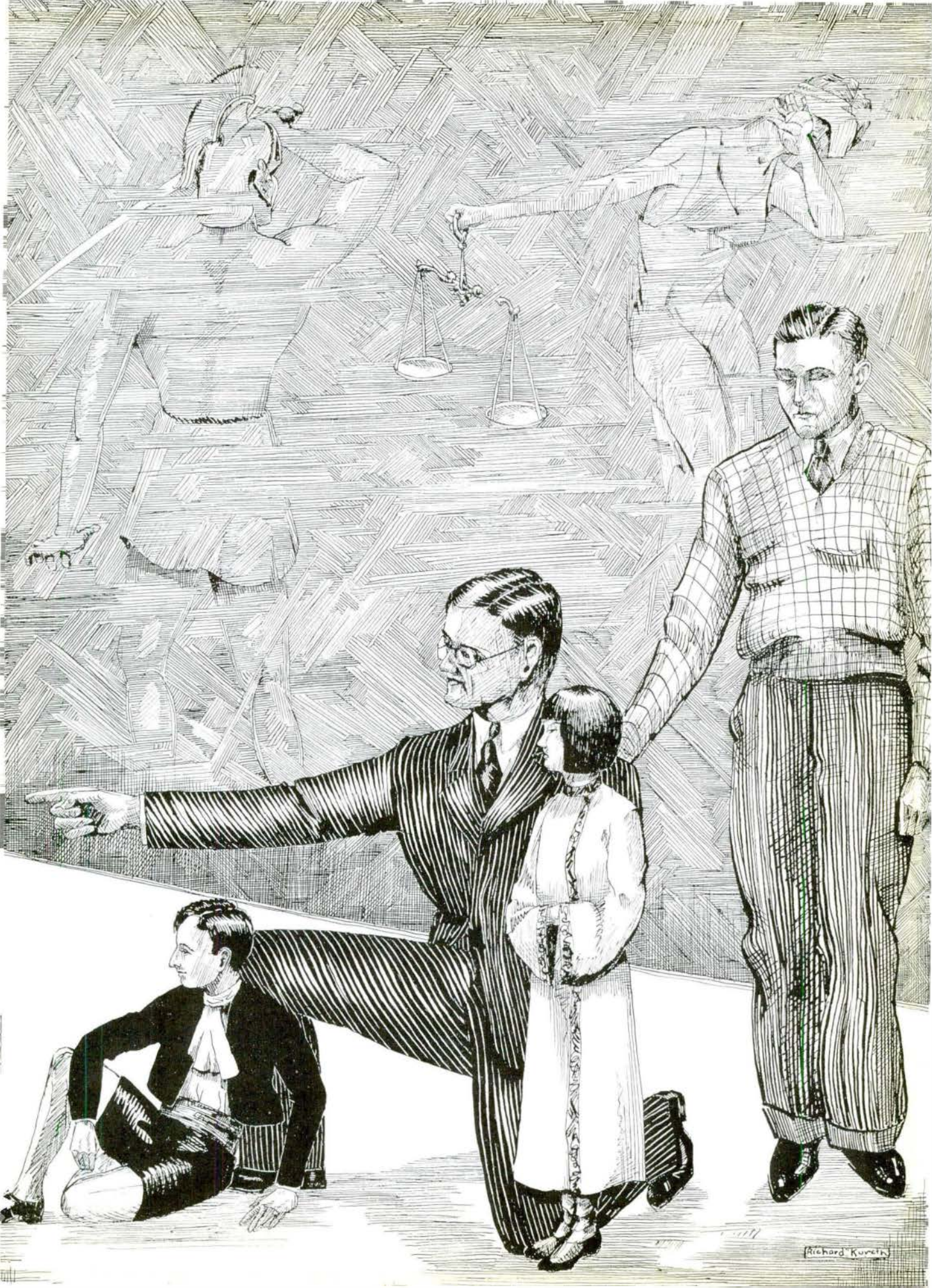

F A C U L T Y

LA SORBONNE,
GALERIE DES
AMPHITHEATRES,
PARIS



JOHN M. MUNSON, Ph.B., M.Ed.
President





J. MILTON HOVER, M.S.
Dean of Administration
Professor of Agriculture
Head of the Department of Natural Science
 B.Pd., A.B., Michigan State Normal College
 B.S., University of Michigan
 Graduate Student, Cornell University

HARVEY L. TURNER, Ph.D.
Professor of Education
Director of Laboratory Schools
 Graduate, Arkansas State Teachers' College
 A.M. and Ph.D., George Peabody College for Teachers



CLEMENS P. STEIMLE, A.B.
Registrar
 A.B., Michigan State Normal College

JAMES M. BROWN, B.S.
Dean of Men
 B.S., Colgate
 Harvard, University of Michigan



LYDIA I. JONES, A.M.
Dean of Women
 Ph.B., Cornell
 A.M., Columbia
 Graduate Student, Harvard, Oxford, Chicago

FANNIE E. BEAL, A.M.
Assistant Dean of Women
 B.S., Michigan State College
 A.M., Columbia University
 Graduate Student, University of Chicago



FLORENCE L. LYMAN, A.M.
Social Director
 A.B., Indiana University
 A.M., University of Michigan
 Certificado de Asistencia, Curso de Verano, Madrid
 Graduate Student, University of Arizona, University of Michigan

HORACE Z. WILBER, A.M.
Professor of Education and Philosophy
Head of Extension Department
 A.B., A.M., University of Michigan



HENRY A. TAPE, A.M.
Principal of Lincoln School
 Graduate, Michigan State Normal College
 A.B., A.M., University of Michigan
 Graduate Student, Columbia University

B. H. VANDENBELT, A.M.
Principal Roosevelt School
 B.H., A.M.





GERALD D. SANDER, Ph.D.
Professor of English
Head of the English Department
 A.B. and A.M., Wofford College
 Ph.D., Cornell University

ALMA BLOUNT, Ph.D.
Professor Emeritus of English
 B.S., A.B., Wheaton College
 Ph.D., Cornell University
 Research, British Museum and
 La Bibliotheque Nationale



E. ESTELLE DOWNIN, A.M.
Professor of English
 Graduate, Michigan State Normal
 College
 A.B., University of Michigan
 A.M., University of California

ELISABETH CAREY, A.M.
Associate Professor of English
 A.B., A.M., University of Min-
 nesota
 Graduate Student, University of
 Chicago and Cornell University
 Student, King's College, Uni-
 versity of London



ESTABROOK RANKIN, A.M.
Associate Professor of English
 Graduate, Michigan State Normal
 College
 A.B., University of California
 A.M., Columbia University

MARION W. MAGOON, Ph.D.
Associate Professor of English
 A.B., Syracuse
 A.M., Ph.D., University of Mich-
 igan



FLORENCE ECKERT, A.M.
Associate Professor of English
 A.B., Northwestern University
 A.M., University of Chicago
 Graduate Student, University of
 Michigan

RUTH A. BARNES, A.M.
Assistant Professor of English
 A.B., Michigan State Normal
 College
 A.M., University of Michigan
 Graduate Student, University of
 California, Western Reserve,
 Johns Hopkins University



*Photograph by
 Bachrach*



MAUD HAGLE, A.M.
Assistant Professor of English
 A.B., A.M., University of Mich-
 igan
 Research, British Museum, Lon-
 don

GRACE MITCHISON, A. M.
Instructor in English
 A.B., Iowa State Teachers' Col-
 lege
 A.M., Columbia
 Graduate Student, University of
 Michigan





J. STUART LATHERS, A.M.
Professor of Speech
Head of the Speech Department
 Graduate, Michigan State Normal College
 A.B., A.M., University of Michigan
 Student, Law School, University of Michigan

MARION FRANKLIN STOWE, A.M.
Associate Professor of Speech
 A.B., A.M., University of Michigan
 Student, Central School of Speech and Drama, London, England;
 American Academy of Dramatic Art



FREDERICK B. MCKAY, A.M., Sc.D.
Professor of Speech
 Graduate, Michigan State Normal College
 A.M., Sc.D., University of Michigan
 Graduate Student, Harvard University

HARRY T. WOOD, A.M.
Assistant Professor of Speech
 A.B., University of Illinois
 A.M., University of Wisconsin
 Graduate Student, Universities of Iowa and Michigan



RICHARD CLYDE FORD, Ph.D.
Professor of Modern Languages
Head of the Modern Languages Department
 Ph.B., Ph.M., Albion College
 Ph.D., University of Munich
 Litt.D., Albion College
 Graduate Student, Albion College, Universities of Freiburg and Munich
 Research, Geneva, Paris, London, and Montpelier

ELSIE V. ANDREWS, A.M.
Librarian
 A.B., Michigan State Normal College
 Library School, University of Michigan
 A.M., University of Michigan



BENJAMIN L. D'OOGHE, Ph.D.
Professor of Latin
Head of the Latin Department
 A.B., A.M., University of Michigan
 Ph.D., University of Bonn
 American School of Archeology at Rome and Athens

JOHANNA A. SABOURIN, A.M.
Associate Professor of Modern Languages
 A.B., Michigan State Normal College
 A.M., Columbia University
 Student, Alliance Francaise, Paris;
 University of Berlin, Germany



CLARA JANET ALLISON, A.M.
Associate Professor of Latin
 B.Pd., Michigan State Normal College
 A.B., University of Michigan
 A.M., Columbia University
 Graduate Student, Universities of California and Michigan
 Affiliated Fellow, American Academy in Rome

L. LUCRETIA CASE
Assistant Professor of Latin
 A.B., Michigan State Normal College
 A.M., University of Michigan
 American Academy at Rome





JESSIE PHELPS, M.S.
Professor of Physiology
 B.S., M.S., University of Michigan
 Graduate Student, Universities of Michigan, Chicago, and Marburg

MARY A. GODDARD, M.S.
Professor of Botany
 B.S., University of Michigan
 M.S., University of Chicago
 Graduate Student, Cold Springs Harbor Biological School, Universities of Michigan and Wisconsin



CLARENCE M. LOESELL, M.S.A.
Assistant Professor of Agriculture
 B.S., Michigan State College
 M.S.A., Cornell University
 Graduate Student, Rutgers University and Michigan State College

JENNINGS R. HICKMAN, Ph.D.
Associate Professor of Zoology
 A.B., Salem College
 A.M., Ph.D., University of Michigan
 Graduate Student, Universities of Indiana, Ohio, Cornell and Columbia



BERT W. PEET, M.S.
Professor of Chemistry
Head of the Chemistry Department
 B.S., Michigan State College
 M.S., University of Michigan
 Graduate Student, University of Michigan

PERRY S. BRUNDAGE, Ph.D.
Associate Professor of Chemistry
 B.Pd., Michigan State Normal College
 B.S., M.S., Ph.D., University of Michigan



GERALD OSBORN, M.S.
Assistant Professor of Chemistry
 A.B., Michigan State Normal College
 M.S., University of Michigan
 Graduate Student, University of Michigan

JOHN A. SELLERS, Ph.D.
Assistant Professor of Chemistry
 A.B., Manchester College
 A.M., Ph.D., University of Illinois



ELLA M. WILSON, A.M.
Professor of Geography
 A.B., Michigan State Normal College
 A.M., University of Michigan
 Graduate Student, Columbia, Cambridge, England, and Clark.

MARGARET E. SILL, A.M.
Assistant Professor of Geography
 A.B., Michigan State Normal College
 A.M., Columbia





FREDERICK R. GORTON, PH.D.

*Professor of Physics
Head of the Physics Department*
B.Pd., Michigan State Normal College
B.S., A.M., University of Michigan
Ph.D., University of Berlin

HARRY L. SMITH, PH.D.
Associate Professor of Physics
B.Pd., Michigan State Normal College
B.S., M.S., Ph.D., University of Michigan



THEODOR LINDQUIST, PH.D.
*Professor of Mathematics
Head of the Mathematics Department*
A.B., Lombard College
M.S., Northwestern University
Ph.D., University of Chicago

WILLIAM F. WILCOX, A.M.
Assistant Professor of Physics
A.B., A.M., University of Michigan



JOHN F. BARNHILL, A.M.
Professor of Mathematics
A.B., University of Kansas
A.M., Columbia University
Graduate Student, University of Chicago

CARL M. ERIKSON, PH.D.
Associate Professor of Mathematics
A.B., Michigan State Normal College
A.M., Ph.D., University of Michigan



CARL E. PRAY, A.M.
*Professor of History
Head of the History and Social Science Department*
B.L., Olivet College
A.M., University of Wisconsin
Graduate student, Harvard and University of Wisconsin

JANE L. MATTESON, A.M.
Associate Professor of Mathematics
A.B., Michigan State Normal College
A.M., Cornell University
Graduate Student, University of Michigan



BERTHA G. BUELL, A.M.
Professor of History
B.L., University of Michigan
A.M., Radcliffe College

PAUL E. HUBBELL, A.M.
Professor of History
A.B., University of Richmond
A.M., Wake Forest College, North Carolina
A.M., Oxford University, England
Graduate Student, University of Michigan





SIMON E. FAGERSTROM,
PH.D.

Professor of History

A.B., Augustana College
A.M., University of Chicago
Ph.D., University of Michigan

MEHRAN K. THOMSON,
PH.D.

Professor of Sociology

A.B., A.M., Wesleyan University
B.D., Yale University
Ph.D., Hartford Foundation
Graduate Student, Columbia University and University of California
Special Research Fellow, Harvard University and Boston Psychopathic Hospital



NOBLE LEE GARRISON,
PH.D.

Professor of Education

Head of the Education Department
Director of Elementary Education
A.B., A.M., University of Missouri
Ph.D., Columbia University

EDGAR WIGGINS WAUGH,
A.M.

Assistant Professor of Political Science

A.B., A.M., University of Mississippi
Graduate Student, Columbia University and George Washington University



ORLAND O. NORRIS, PH.D.

Professor of Education

A.B., Michigan State Normal College
A.M., Ph.D., University of Chicago
Graduate Student, University of Michigan and Columbia University

ARTHUR ANSEL METCALF,
PH.D.

Professor of Education

Director of Secondary Education
A.B., Michigan State Normal College
A.M., Ph.D., University of Michigan



FRANK WHITEHOUSE, A.M.

Associate Professor of Education
Director of Research

A.B., Ohio Wesleyan
M.A., Columbia Teachers' College
Graduate Student, University of Michigan

FRANCIS E. LORD, A.M.

Assistant Professor of Education

A.B., Michigan State Normal College
A.M., University of Chicago
Graduate Student, University of Michigan



CHARLES M. ELLIOTT, A.M.

Professor of Education
Director of Special Education

B.Ed., A.B., Michigan State Normal College
A.M., Columbia University

BESSIE I. WHITAKER, A.M.

Associate Professor of Special Education

A.B., Stetson
A.M., University of North Carolina
Graduate Student, Universities of Pennsylvania and Chicago and Columbia University.





GERTRUDE FLINT, B.S.
Instructor in Special Education
 B.S., Detroit Teachers' College
 Graduate Student, Columbia University

ANNA M. BUNGER
Instructor in Special Education
 Graduate, Ohio University



ELSIE MUSOLF, A.M.
Supervising Teacher
Open Air Room
 B.S., Michigan State Normal College
 A.M., Columbia University

BERENICE RINGMAN, P.B.F.
Physiotherapist
 Graduate, American College of Physical Education
 Sydsvenska Gymnastic Institute, Lund, Sweden
 Physiotherapy Course, Harvard Medical School



DOROTHY BACHMAN, B.S.
Instructor in Special Education
 B.S., Michigan State Normal College

LETHE M. OLDS
Instructor in Special Education
 Graduate, Grand Rapids Kindergarten School
 Student, Michigan State Normal College, Columbia University



BERTHA GOODISON, A.B.
Professor of Art
Head of the Fine Arts Department
 A.B., Michigan State Normal College
 Student, Detroit Art School, Harvard University
 Studio Work, Paris and Florence
 Student of William Chase, John Carlson, Randall Davey, and George Elmer Browne

GERTRUDE ROSER, A.M.
Supervising Teacher, Special Class
 B.S., Detroit Teachers' College
 A.M., Teachers' College, Columbia University



FREDERICK ALEXANDER, A.B.
Head of the Music Department
Director of the Conservatory of Music
 A.B., University of Michigan

ORLO M. GILL
Instructor in Art
 Graduate, Michigan State Normal College
 Student, Wicker School of Art and University of Michigan





DOROTHY JAMES, M.M.
Assistant Professor in Music Education
 Graduate, Chicago Musical College
 M.M., American Conservatory of Music
 Pupil of Adolph Weidig

LILLIAN ASHBY, A.M.
Assistant Professor of Music
Head of Music Education
 B.Pd., Michigan State Normal College
 B.Mus. (Hon.), Adrian College Conservatory
 B.S., A.M., Columbia University



CLYDE E. FOSTER
Associate Professor of Music Education
 Graduate, Holt School of Music and American Institute of Methods, Boston, Mass.
 Pupil of Marie Hofer and Nelson Burrett

CARL LINDEGREN
Associate Professor of Music
 Pupil of Herbert Witherspoon, New York



D. CHESTER RYAN, A.B.
Director of Band
Instructor in Brass Instruments
 A.B., Michigan State Normal College
 Graduate Student, University of Michigan
 Pupil of H. C. Brown, Josef Keller, and N. R. Amelotte

ANNIS DEXTER GRAY
Instructor in Voice
 Pupil of Herbert Witherspoon, New York



GEORGE A. WILLOUGHBY, A.M.
Professor of Industrial Arts
Head of the Industrial Arts Department
 B.S., E.E., Michigan State Normal College
 A.M., University of Michigan
 Graduate Student, University of Michigan

JENNIE BELLE MORRISON, B.S.
Assistant Professor of Industrial Arts
 B.S., Michigan State Normal College
 Student at Columbia and Chicago Academy of Fine Arts



ESTELLE BAUCH, A.M.
Professor of Home Economics
Head of the Home Economics Department
 Graduate, Nebraska State Normal College
 B.S., A.M., Columbia University

DUANE CHAMBERLAIN, B.S.
Assistant in Industrial Arts
 B.S., Michigan State Normal College
 Graduate Student, University of Michigan



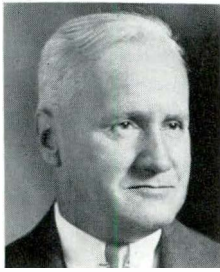

JOSEPH H. McCULLOCH, A.M.

*Professor of Physical Education
Head of the Physical Education
Department*

B.P.E., International Y. M. C. A.
College, Springfield, Mass.
B.S., University of Michigan
A.M., Columbia University

MARGARET E. RAFFINGTON, M.S.

Associate Professor of Home Economics

B.S., M.S., Kansas State College



LLOYD W. OLDS, M.S.

Professor of Physical Education
A.B., Michigan State Normal College

M.S., University of Michigan
Graduate Student, University of Michigan

RUTH BOUGHNER, M.S.

Associate Professor of Physical Education

B.S., Michigan State Normal College
M.S., University of Michigan
Student, Nass, Sweden
Graduate Student, University of Michigan



DONNABEL M. KEYS, M.S.

Associate Professor of Physical Education

B.S., University of Wisconsin
M.S., University of Michigan

IRENE CLARK, A.M.

Assistant Professor of Physical Education

B.S., Michigan State Normal College
A.M., University of Michigan
Graduate, Chautauqua School of Physical Education



GERTRUDE EPPLER, M.S.

Instructor in Physical Education

B.S., Michigan State Normal College
M.S., University of Michigan

AUGUSTA MARIE HARRIS, M.S.

Instructor in Physical Education

B.S., Michigan State Normal College
M.S., University of Michigan



VINORA BEAL, A.M.

*Supervising Teacher of Study Hall,
Roosevelt School*

B.Pd., Michigan State Normal College
B.S., A.M., Columbia University
Student, University of London, England
Student, Library School of University of Michigan

WINIFRED M. LANTZ, A.B.

Supervising Teacher of Spencer School

A.B., Michigan State Normal College





ADELLA R. JACKSON
Supervising Teacher
Roosevelt Second Grade
 Graduate, Michigan State Normal
 College
 M.Ed. (Hon.), Michigan State
 Normal College
 Student, University of Chicago,
 Emerson School of Philosophy,
 Boston, University of Wisconsin

ELEANOR MESTON, A.M.
Supervising Teacher
Roosevelt First Grade
 B.S., A.M., Columbia University



CAROLINA A. SUPE,
A.B., R.N.
School Nurse
 A.B., University of Michigan
 R.N., Battle Creek Sanitorium,
 Hospital and Training School
 Graduate Student, University of
 Michigan

FLORENCE U. REGAL, M.A.
Supervising Teacher of Latin and
Teacher of English, Roosevelt School
 A.B., Michigan State Normal
 College
 A.M., University of Michigan



HARLOW E. LAING, A.M.
Training Teacher of Agriculture
and Instrumental Music, Lincoln
School
 B.S., Michigan State College
 A.M., University of Michigan
 Graduate Student, Columbia Uni-
 versity and University of Michi-
 gan

MABEL E. TURNER, A.M.
Training Teacher of Junior Mathe-
matics, Lincoln School
 A.B., Iowa State Teachers' College
 A.M., Columbia University



BEATRICE D. MCMANUS,
B. OF MU. ED.
Graduate, Battle Creek Conservatory
of Music
 McPhail Conservatory, Minne-
 apolis
 Pupil of Heinze, Chicago
 B. of Mus. Ed., University of
 Michigan
 Graduate Student, University of
 Michigan

FLOYD LEIB, A.M.
Training Teacher of Science,
Lincoln School
 A.B., Michigan State Normal
 College
 A.M., University of Michigan



RAY W. BINNS, A.M.
Supervising Teacher of Study Hall,
Lincoln School
 A.B., Michigan State Normal
 College
 A.M., University of Michigan

ELIZABETH MILLER, A.M.
Supervising Teacher, Lincoln First
Grade
 Ph.B., University of Chicago
 A.M., Columbia University





HARRISON PFEIFFER, A.M.
*Supervising Teacher of Social
 Science and History, Lincoln School*
 Ph.B., University of Chicago
 A.M., University of Iowa
 Graduate Student, Columbia Uni-
 versity

MARGUERITE
 HETMANSPERGER, B.S.
*Supervising Teacher Lincoln
 Kindergarten*



C. ALFRED RICE, B.S.
*Supervisor of Commercial
 Education, Lincoln School*
 Graduate Western State Teachers'
 College
 B.S., University of Michigan

CYNTHIA RUGGLES, A.M.
*Supervising Teacher Woodruff
 Fourth Grade*
 B.S., A.M., Columbia University
 Graduate Student, University of
 Michigan



I N M E M O R I A M

FACADE OF GOTHIC
CHAPEL, SEMINARY OF
DIOCESE OF ST. PAUL,
MINNESOTA

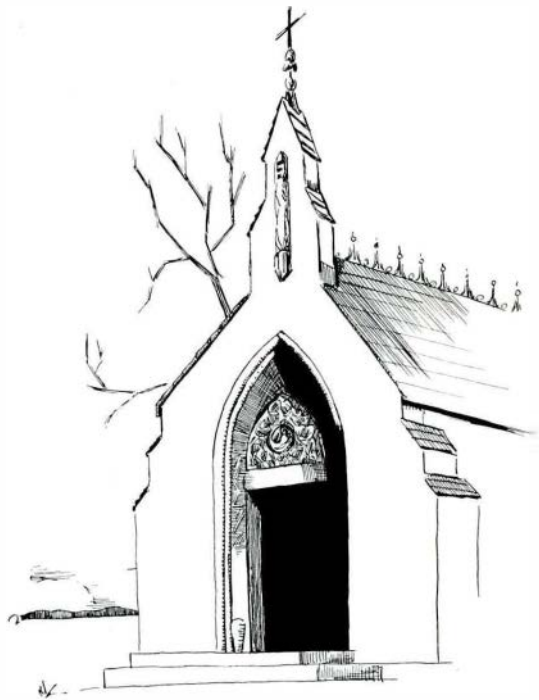



FANNIE CHEEVER
BURTON

Mrs. Fannie Cheever Burton, as head of the Women's Gymnasium for twenty-five years, was recognized for her rare ability as an administrator and her superior training of women in physical education.

As Mrs. Burton had made the gymnasium a delightful social center, she was prepared to direct in later years the social activities of the College. To every problem she gave deliberate consideration and, having arrived at a consistent solution, she executed with dispatch.

In her relation with students Mrs. Burton won their respect because she was direct and straight-forward. She won their affection because she was generous in her understanding of their desires and reactions. To changing social conditions she adapted herself without loss of that unerring good taste which had characterized her for years, and without sacrifice of the real and permanent values of college social life. Altogether Mrs. Burton was a compelling power in establishing the finest social standards for students.

Faculty members always held Mrs. Burton in profound esteem. Her loyalty to the institution and to her co-workers was active and constructive. Her code was such that it gave dignity and significance to teaching as one of the professions. Her ready sociability and kindness made association with her a pleasure. She will be remembered as a devoted educator, a great gentlewoman, a gallant and an intrepid soul.

LYDIA I. JONES



ABIGAIL PEARCE

In the passing of Miss Abigail Pearce the people of Ypsilanti lost a well-loved friend and neighbor, and the Normal College one of its most highly regarded, loyal, and individual teachers. Miss Pearce spent the best years of a reasonably long life as a citizen of the community and a member of the English faculty of the College, and she has left the impression of her interesting personality upon students, friends, and fellow teachers.

In the classroom she was admired for her intellectual integrity, her impartiality, her straight-forward frankness, and her delightful Scotch humor. She never fawned nor flattered, but was uniformly and sincerely honest in all her human relationships. Her teaching was earnest and thorough; it stimulated love of industry and pride in excellence, and developed in those taught something of her own sturdy strength, her sanity, and deep human kindness.

She will be missed by thousands who have sat in her classroom and by a wide circle of friends who enjoyed her hospitality and were refreshed by her unflinching courage and good cheer. We shall not forget her buoyance of spirit nor her lively wit; but most of all we shall treasure her memory because she was a woman of character. "One who never turned her back but marched breast forward . . ."

BERTHA G. BUELL
DR. G. D. SANDERS
E. ESTELLE DOWNING

For more than fourteen years Thomas L. Hankinson conducted work in Animal Biology in the Michigan State Normal College. Many Michigan teachers have received their training in Zoology under his skilled and careful guidance, and numbers have been inspired by him to follow in other lines of Natural Science when he found their aptitudes leading in that direction. As a teacher, he was recognized as one who came anew each day from a field of broad experience and his class lectures were richly filled with pages directly from the book of nature.

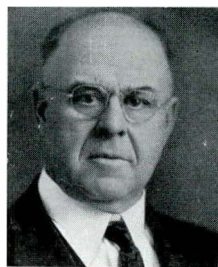

THOMAS L.
HANKINSON

Outside his college, Mr. Hankinson had a wide reputation as a naturalist well acquainted with wild life, for whose welfare and protection he earnestly labored. His deep concern for the preservation of our native animals led him to take a prominent part in the conservation activities in Michigan, where his zeal and practical ideas made him a valuable worker.

Others as well as students, found Mr. Hankinson generous of time and effort, ready to help wherever he could and always more than willing to cheerfully share his fund of knowledge. He will be remembered on the campus for his quiet, unassuming manner, his kindly attitude toward all and his untiring zeal in his chosen line of work. In his passing, the college has lost a helpful friend, a fine scientist, and an enthusiastic teacher. As was said in a memorial to him published in a recent scientific magazine, "His life has been one of continuous service to his science and to his fellow scientists."

MARY A. GODDARD
F. R. GORTON
HELEN DOLMAN

Professor Henry C. Lott graduated from the Michigan State Normal College in 1890 and, following a period spent as a school superintendent in various parts of Michigan, he returned here as an assistant professor of Psychology. Since 1920 he served as a professor of Education specializing in the fields of ethics, sociology, and school administration.



HENRY C. LOTT

Professor Lott was also very active in social life, serving as an elder in the Presbyterian Church and belonging to several national and local educational societies.

Always popular with those members of the student body who were fortunate enough to have contacts with him, Professor Lott conducted his classes with an air of informality and culture. Mr. Lott was greatly interested in literature and was very widely read. One of the things which endeared Mr. Lott to his many students was his habit of reading a short poem or literary selection each day which in some way emphasized the problem under consideration.

In the death of Henry C. Lott the Michigan State Normal College lost a long-faithful and highly valued member of its faculty; the State of Michigan an eminent and loyal citizen; and the entire educational profession a worthy member, supporter, and contributor.

C. M. ELLIOTT
NOBLE LEE GARRISON
O. O. NORRIS

STUDENT GOVERNMENT

WEST GATE,
TRINITY COLLEGE,
CAMBRIDGE, ENGLAND



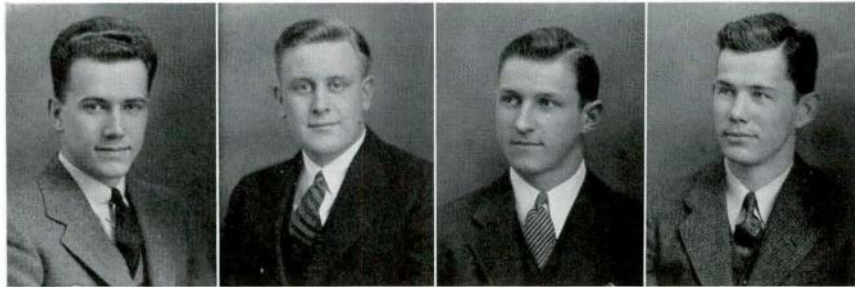

WHITEHOUSE

SCHWADERER

MATTHEWS

GOOD

Men's Union Officers

WALTER WHITEHOUSE *President*

CLARK SCHWADERER *Vice-President*

JAMES MATTHEWS *Secretary*

WALTER GOOD *Treasurer*

Providing the campus guidance for the college events that demanded spirit, enthusiasm, hard work and efficient leadership, the Men's Union during the year 1935-36 again demonstrated its position as the outstanding campus organization. It not only fulfilled its place on the campus, but with the University of Michigan was one of the two Union organizations from Michigan represented at the national convention of student union managers and officers held at the University of North Carolina, thus revealing its breadth of interest and its recognized position among other schools.

Men's Union

After properly welcoming the freshman men and giving them an understanding as to the observance of campus tradition, the leadership of the Men's Union turned to the planning of Homecoming. With Walter Breed and Arthur Hughes assisting the president of the Men's Union in perfecting plans, the men on the campus cooperated to put the program over in such a way that it goes down in campus history as one of the best organized Homecomings ever staged. Assembly, class games, pep meetings, parade, house judging, the football game with Central State, the banquet, the dances, and the concert all blended together in a week-end of spirited Homecoming fun.

After the few weeks necessary to recover from Homecoming, the men began to lay plans for the annual Yule Log Drag, for which they chose the date of Friday, December 13. With the distinctive music of Lew Douglas and his orchestra, and presenting for the first time on the campus a dance arrangement of the Huron Fight Song, the party pleased its patrons in the midst of candelabra, Christmas trees, fireplaces, stars, silvered letters, and soft lights, and also inaugurated later party hours than had been previously allowed.

Leaving the Winter Term social season for others to fill, the Union climaxed the spring social season with the 1936 Spring Breeze. The delightful music of Ray Williams and his orchestra was presented for the first time on this campus, with the stage, a shell of starry blue sky, as a fitting background. The committee also designed garden scenes for the ballroom, mezzanine, balcony, and lobby. With the full cooperation of the weatherman, the musicians, and the students, the 1936 Spring Breeze went down in campus history as a perfect spring mate to the Yule Log Drag.

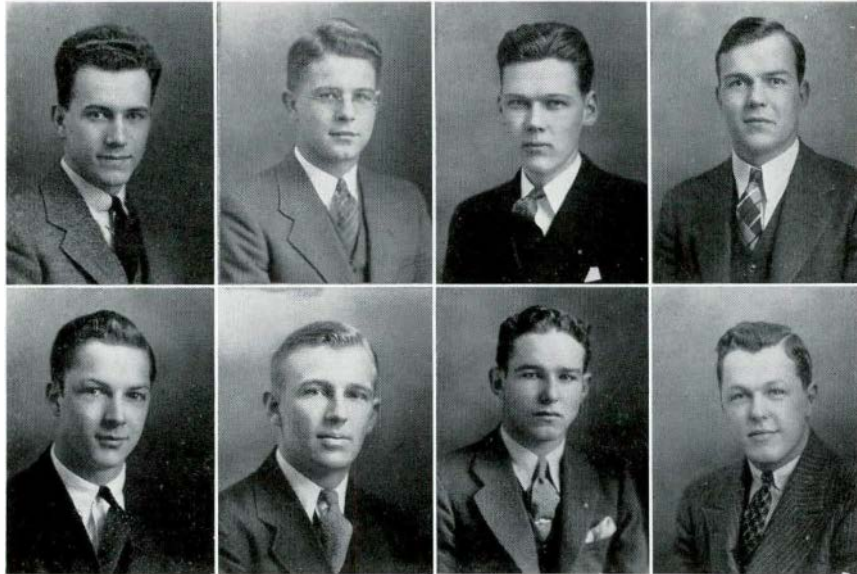

WHITEHOUSE
CHAMPE

KENNEDY
JENSEN

NEILL
WENDT

NEWMAN
LANE

Men's Union Executive Board

With an atmosphere of friendly informality and yet seriously considering the best interests of the men on the campus, the 1936 Executive Board combined the men's leadership of the various classes on the campus. With President Whitehouse inaugurating the policy of having all the Union officers meet with the Executive Board and with the genuine interest that the elected representatives of the men displayed, the work of the Executive Board did much toward carrying through the program for the year.

When the Winter Term saw two vacancies on the Board, and the lack of a vice-president, the men chose Robert Champe to replace Eugene Oswald as Sophomore representative, and Edwin Neill as Junior representative. Robert Arnold was chosen by the Board as vice-president to fill the place left by Homer Parker. Further balloting proved necessary to fill the position for Spring Term, and Clark Schwaderer was chosen to finish the year.

The success of Homecoming, the Yule Log Drag, the ticket sale for the all-college play, the student council committee, the all-campus election, and the Spring Breeze were due in a large part to the fine degree of cooperation of the Executive Board.

Men's Union Activities

Besides sponsoring the traditional Homecoming, the Yule Log Drag, and the Spring Breeze, the Men's Union provided the leadership for several other campus projects and staged several outstanding assemblies for the men on the campus. The outstanding assembly of the Fall Term presented the Dixie Eight as musical entertainers, and Umpire George Moriarity of the American League as the speaker.

Winter Term, the Speech Department requested the Union to handle the ticket sale for the All-College Play, and the efficient handling of the tickets contributed to the success of the play.

The project of determining the student sentiment on the student council question concerned the men during Winter Term as they co-operated with the women in a committee to investigate the proposed student council and to recommend a plan. The committee was appointed after an open forum discussion on the question was held in a Union assembly. Other assemblies were devoted to the discussion of routine business until spring election rolled around, when nominations were made, and speeches given by the presidential candidates.

The final assembly of the year was held at the Martha Washington Theatre, and the Union recognized those members of the Normal Band completing one or two years of service, the Executive Board, the officers of the Union, and graduates outstanding in Speech during the year, with charms and gavels.

The year for the Men's Union closed with the planning of an extensive fall program for Freshmen men by the Executive Board, as they offered their best wishes to the incoming president, James Matthews.



KINGHORN

CLARK

BITZER

OWEN

Women's League

OFFICERS

EILEEN BITZER
MARGARET OWEN
THYRA KINGHORN
HILDRETH CLARK

President
Vice-President
Secretary
Treasurer

EXECUTIVE BOARD

FRANCES ATWELL
LOREEN BAYLER
DOROTHY BERNARD

Members at Large
MARY JANE COE
MABEL DANA
NATALIE HERRICK
JANE KENNEDY

JEAN MCKIMMIE
MARIAN NEPODAL
AGNES STEERE

Chairmen of Committees

HELEN HARDING
JEAN ALFSEN
MARIE TREGONNING
MARTHA GALLEY
JEAN HART
FLORABETH BURNETT
NELL MARTIN
VIOLET REPAID
PATRICIA RUST
BARBARA WIHAN
OLIVIA SECORD
HELEN HOUVENER

Faculty Chat
Elections
Constitution
League Service
Publicity
Rules
Social
Student Advisers
Finance
Campus Sisters
Clubs
Assemblies

ADVISORY BOARD

GERTRUDE JOHNSON, *Chairman*
BEATRICE BECKER
BETTY HUNTLEY
MARY JANCHUK
MARGUERITE MARSHALL
MARIAN McCORMICK
MARY REINHART
CHARLOTTE WYMAN
MARIAN TESKE



STURDEVANT
EVANS

DEAL
MARTIN

HARGREAVE
HARDING

OWEN
SECORD

Women's League

What has the Women's League done this year? To every woman student it has offered greater participation in democratic control and increased social and cultural opportunities.

The women will long remember the social affairs sponsored by the Women's League: the mad dash for Harvest Hop tickets, the fortune-telling and the unique costumes at the Hallowe'en Jolly-up and the Lassies' Leap Year Party, the friendly atmosphere of the teas, and the enchanting music at the League Lark.

This year has been one of interest and achievement for the four class clubs. In *Viventes* the freshmen women learned how to be "proper". The sophomore women discovered their latent dramatic talent in the *Goldfeather* skits and plays. *Euthalia* guided the junior women toward intelligent theatre-going—and they actually did go. Through *Book-a-Month*, the seniors enjoyed discussions of the best recent books.

When the president and the president-elect of the League returned from the annual convention of the Intercollegiate Association of Women Students at Denison University, they reported that the League's Campus Sister program is exceptionally well organized in comparison to the other colleges.

Innovations of the past year have included the enlargement of the Advisory Counselors committee, a second Co-ed Prom, and a more formal installation with a banquet. The past year has shown an increasing attainment of the organization's goal: "A Women's League for every woman, and every woman for the League!"



REPAID	BURNETT	HART	WYMAN	TREGONNING
ATWELL	HOUVENER	HERRICK	DANA	McKIMMIE
BERNARD	NEPODAL	BAYLER	RUST	ALFSEN
KENNEDY	JOHNSON	McKORMICK	REINHART	GALLEY

*And class shall follow class,
teaching the universal need for peace.*

C L A S S E S

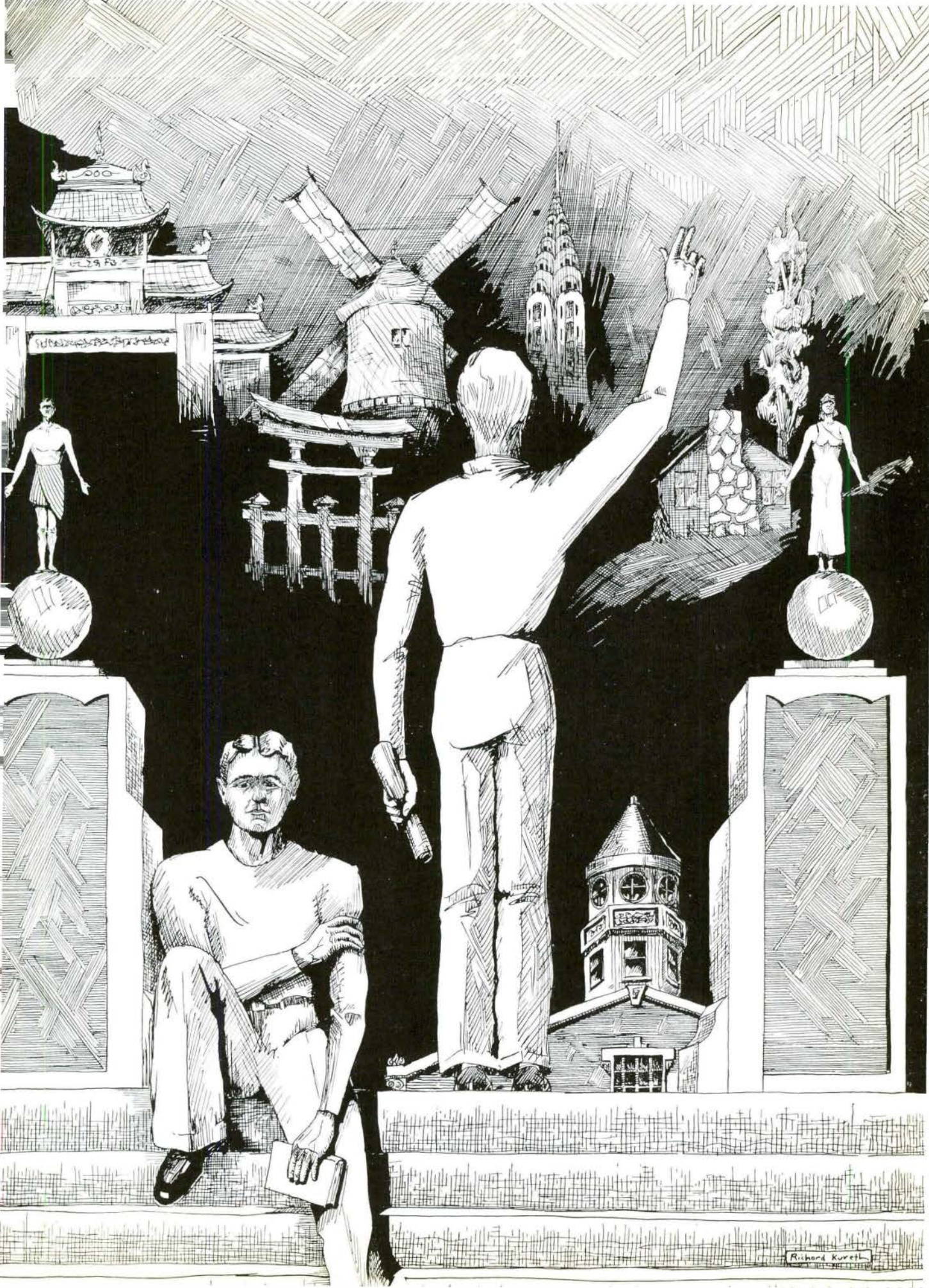

S E N I O R S

TOWERS OF
CENTRAL BUILDINGS,
BELGIUM UNIVERSITY
BRUSSELS

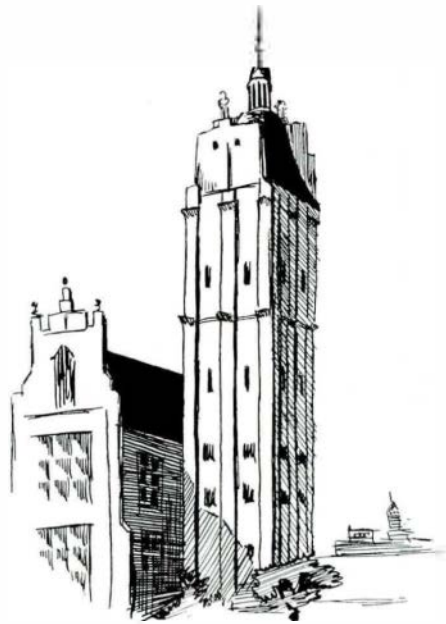

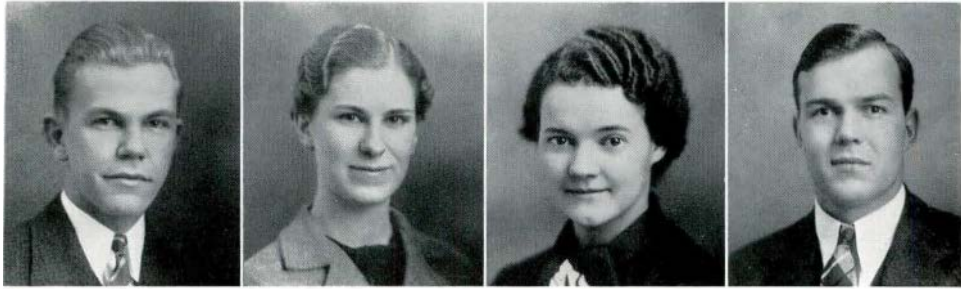

HUGHES

ATWELL

HERRICK

NEWMAN

Senior Class Officers

ARTHUR HUGHES *President*

FERRIS NEWMAN *Vice-President*

FRANCES ATWELL *Secretary*

NATALIE HERRICK *Treasurer*

JOHN ADDISON
PETERSBURG
Choir
Administration and Supervision

NATALIE HERRICK
ASHTABULA, O.
Kappa Gamma Phi
Kappa Delta Pi
Senior Class Treasurer
Special Education Club
Women's League Ex. Bd.
Special Education

WALTER WHITEHOUSE
YPSILANTI
Homecoming Gen. Ch.
Kappa Delta Pi
Men's Union, Pres.
Normal News
Stoics
Senior High Science

ELEANOR HART
DEARBORN
Book-a-Month Club
German Club
Modern Languages

ROBERT E. LEE
YPSILANTI
Zeta Chi Sigma
Pi Kappa Delta, Pres.
Junior and Senior High

MARILYN TAYLOR
OVID
A. C. E.
Early Elementary

CLOVIS LEGAULT
DETROIT
Men's Debate
Senior High

NELL MARTIN
DETROIT
Normal News
Women's League Soc. Ch.
English

HUGH WILSON
DETROIT
English Club
Senior High

MAXINE HOBART
ROCHESTER
Alpha Sigma Alpha
Book-a-Month Club
Home Economics Club
Home Economics

JAMES RASBURY
DETROIT
Phi Delta Pi
Aurora Staff
Normal News
Pi Kappa Delta
Sigma Delta Psi
Senior High

IRENE BESSYNGIER
BAY CITY
A. C. E.
Art Club
Book-a-Month Club
Social Committee
Early Elementary

WILLIAM BRONSON
YPSILANTI
Zeta Chi Sigma
Pre-Medicine

MILDRED KNAGGS
DETROIT
Fine Arts Club
Normal Choir
Public School Music Club
Public School Music

J. STANLEY SCHULTZ
DETROIT
Phi Delta Pi
Interfraternity Council
Kappa Delta Pi
Normal News, Editor
Natural Science

GRACE HOPSON
MARINE CITY
Book-a-Month Club
History

JOSEPH POWIERSKI
DETROIT
Zeta Chi Sigma
Natural Science Club
Stoics
Pre-Medicine

OLIVIA SECORD
GROSSE POINT
Theta Lambda Sigma
Physical Education Club
Women's League Ex. Bd.
Physical Education





ETHEL WAFFREN
IRON RIVER
Book-a-Month Club
Kappa Delta Pi
Latin Club
Natural Science Club
Senior High

EVA B. GLASSFORD
EAST DETROIT
Choir
Public School Music Club
Public School Music



EARNEST BERRIDGE
ST. CLAIR
English Club
History Club
Senior High

HELEN BAKER
MT. CLEMENS
Sigma Sigma Sigma
Home Economics Club
Home Economics



LILLIAN SOLDAN
COLEMAN
Book-a-Month Club
Choir
Trailblazer Club
Y. W. C. A.
Administration and Super-
vision, Rural

GEORGE PERRY
DETROIT
Kappa Delta Pi
Mathematics Club
Senior High



ARNOLD
WINDMULLER
MELVINDALE
Chemistry Club
Senior High

MARJORIE LEDLEIN
SAGINAW
Theta Sigma Upsilon
Kappa Delta Pi
W. A. A. V. Pres. and Mgr.
Junior High



MARION NEPODAL
YPSILANTI
Sigma Sigma Sigma
Book-a-Month Club
Industrial Arts
Special Education Club
Women's League Ex. Bd.
Special Education

FLOYD LEVAGOOD
DEARBORN
Chemistry Club
Natural Science Club
Pre-Medicine



YATES KENNEDY
YPSILANTI
Sigma Mu Sigma
Interfraternity Council,
Pres.
Men's Union, Ex. Bd.
Pre-Medicine

FRANCES ATWELL
W. TOLEDO, O.
Kappa Gamma Phi
English Club
Kappa Delta Pi
Senior Class Secretary
Stoics
English



VIOLET OVEN
OVID
A. C. E.
Early Elementary

CASSIUS SHAFT
PERRY
Band
Chemistry Club
Natural Science Club
Junior High



WALTER BREED
YPSILANTI
Kappa Phi Alpha
Interfraternity Council
Industrial Arts

ELEANOR CONLIN
MARINE CITY
Book-a-Month Club
English Club
English



MABEL APEL
SANDUSKY, O.
Book-a-Month Club
Physical Ed. Club
W. A. A.
Physical Education

SUZANNE BEZERIUM
ANN ARBOR
Modern Languages

LOUISE RENTON
YPSILANTI
Sigma Sigma Sigma
A. C. E.
Book-a-Month Club
Pan-Hellenic
Early Elementary

ELIZABETH HUNTLY
CENTRAL LAKE
Sigma Sigma Sigma
Women's League Adv. Bd.
Home Economics Club
Home Economics

CARLETON JOLLY
ANN ARBOR
Die Kameraden
Fine Arts Club, Pres.
Kappa Delta Pi
Stoics
Fine Arts

MILDRED WARD
DETROIT
Sigma Nu Phi
Physical Ed. Club
W. A. A.
Y. W. C. A.
Physical Education

HESTER EDMUNDS
DETROIT
Sigma Nu Phi
Junior High

ELEANOR HART
DEARBORN
Book-a-Month Club
German Club
Modern Languages

LYLE HIGGS
BAY CITY
Kappa Phi Alpha
Gymnastic Team
Kappa Delta Pi
Physical Education

RUTH KLOPFENSTEIN
DUNDEE
Commercial Teachers Club
Commercial Teaching

LUCILLE SHALLA
DETROIT
Kappa Mu Delta
Book-a-Month Club
Dramatics Club
Pan-Hellenic
Junior High English

MARION OTTO
SAGINAW
Delta Sigma Epsilon
Senior High

JOHN HUTCHINSON
AFTON
Zeta Chi Sigma
Aurora Staff
Interfraternity Council
Pi Kappa Delta
Junior High

DOLORES BEYER
BAY CITY
A. C. E.
Book-a-Month Club
Early Elementary

ELIZABETH MOON
ALLEN PARK
Sigma Nu Phi
A. C. E.
Book-a-Month Club
Later Elementary

CORINNE JOHNSON
DEARBORN
A. C. E.
Book-a-Month Club
Early Elementary

FERNE PALMER
ANN ARBOR
Kappa Mu Delta
Home Economics Club
Home Economics

AGNES PITTS
JACKSON
Choir
Madrigal Club
Public School Music Club
Public School Music

JOHN BOCJUN
AUBURN, N. Y.
Kappa Phi Alpha
Boxing
Football
Sigma Delta Psi
Chemistry

RUTH TOWNSEND
HIGHLAND PARK
Kappa Gamma Phi
A. C. E., Pres.
Y. W. C. A. Cabinet
Early Elementary

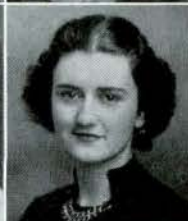



ALPHONSO
GAVRILAVICZ
BENTON HARBOR
Phi Delta Pi
Art Club
Industrial Arts Club
Sigma Delta Psi, Pres.
Varsity Club
Industrial Arts

JESSIE KERSCHNER
PONTIAC
Alpha Mu Sigma
Aurora Staff, Editor
Book-a-Month Club
I. R. C.
Administration and Super-
vision, Rural

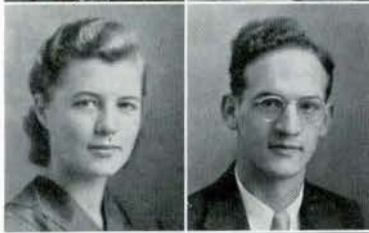

NINA STANQUITTS
FLINT
Delta Sigma Epsilon
Later Elementary

JOSEPH WORZNIAK
HAMTRAMCK
Aurora Staff, Bus. Mgr.
Band
Chemistry Club
Stoic
Pre-Medicine



HUGO SWIATEK
HAMTRAMCK
Aurora Staff
Natural Science Club
Senior High Science

ANNE NEMETHI
DEARBORN
Pi Kappa Delta
A. C. E.
Dramatic Club
History Club
Wodeso, Vice-Pres.
Early Elementary



KIRK RIDDERING
MELVINDALE
Chemistry Club
Mathematics Club
Chemistry

DOROTHY STOKER
STURGIS
A. C. E.
Book-a-Month Club
Early Elementary



HELEN MOORE
SAGINAW
Alpha Mu Sigma
Chemistry Club
Mathematics Club
Senior High—Mathematics

SIDNEY FISHMAN
DETROIT
Aurora Staff
Baseball
Cross-country, Mgr.
Intramural Athletics
Physical Education

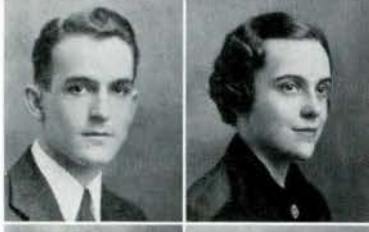

HENRY DURELL
MONROE
English

BERNICE CLARK
PLYMOUTH
Pi Kappa Sigma
Natural Science Club
Science



MILDRED CLARK
SOUTH LYONS
Alpha Mu Sigma
English Club
Natural Science Club
Stoic
Women's League, Treas.
English

DONALD SCHAEFER
WILLIS
Chemistry Club
Choir
Debate
Senior High



NORBERT RADTKE
MANISTEE
Zeta Chi Sigma
Mathematics Club
History Club
Kappa Delta Pi, Pres.
Mathematics

ELEANOR
MCCAUSLAND
SWARTZ CREEK
Kappa Mu Delta
Book-a-Month Club
Fine Arts Club
Fine Arts



JULIANA BEDELL
ROMEO
Delta Phi
A. C. E.
Special Education Club
Early Elementary

WILLIAM ZEPP
WORCESTER, MASS.
Zeta Chi Sigma
Cross Country Team, Capt.
Physical Ed. Club, Pres.
Track Team
Varsity Club
Physical Education

CATHERINE
WOODWARD
PORT HURON
Alpha Mu Sigma
A. C. E.
Book-a-Month Club
Faculty Chat Committee
International Rel. Club
Early Elementary

GORDON ANDERSON
ELMORE, O.
Pi Kappa Delta
College Orator
Faculty Chat Committee
International Rel. Club
Kappa Delta Pi
History

GLADYS EMERY
COLLING
A. C. E.
Book-a-Month Club
Early Elementary

LILLIAN BEEBE
HOLLY
Alpha Mu Sigma
Special Education

LUCILLE FINKBEINER
CHELSEA
A. C. E.
Book-a-Month Club
Y. W. C. A.
Later Elementary

GRACE PINK
DETROIT
Sigma Sigma Sigma
Pan-Hellenic
Early Elementary

OPAL JOHNSON
BENTON HARBOR
Theta Lambda Sigma
Book-a-Month Club
Normal News Staff
English

FRANK CAMPBELL
CADILLAC
Phi Delta Pi
History Club
International Relations
Senior High

MARY REINHART
ROYAL OAK
Sigma Nu Phi
Women's League Adv. Bd.
Choir
College Symphony
Public School Music Club
Orchestra and Band

FRANCES WHITMAN
SPRINGPORT
A. C. E.
Early Elementary

MARY MILLER
CLARKSTON
Sigma Sigma Sigma
Home Economics Club
Home Economics

CHARLES SAYRE
BELLEVILLE
Choir
Men's Debate
Mathematics Club
Senior High Mathematics

DOROTHY SCOTT
DETROIT
Alpha Kappa Alpha
Book-a-Month Club
Early Elementary

ANNA DICKERSON
CHARLOTTE
Book-a-Month Club
Choir
Junior High

ARLENE JENNINGS
TRAVERSE CITY
Madrigal Club
Choir
Public School Music Club
Public School Music

JOHN BRANDT SMITH
OTISVILLE
Latin Club
Senior High Latin

JEAN MOFFAT
HOUGHTON
Delta Sigma Epsilon
Early Elementary

FRANCES BALWINSKI
BAY CITY
Theta Sigma Upsilon
Senior High

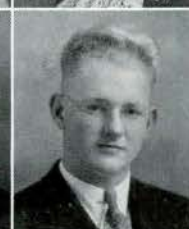



PAUL CHRISTMANN
ANN ARBOR
Dramatics Club
Latin Club
Senior High



BERNICE CONLEY
DETROIT
Book-a-Month Club
Choir
Public School Music Club
Public School Music



JOYCE CARY
YPSILANTI
Commercial Teachers Club
Commercial Teaching



JEAN OLDER
YPSILANTI
Delta Phi
Senior High



ELLA M. STURDEVANT
PITTSFORD
Book-a-Month Club
Student Religious Council
English



CHARLES HARLEY
LUDINGTON
Senior High



ARMIDA KOIVUNEN
SOUTH RANGE
Book-a-Month Club
Finlandia Club
W. A. A.
Junior High



GEORGIA BLACK
SANDUSKY
Senior High School



AUDREY PETAJA
DETROIT
Book-a-Month Club
Pi Gamma Mu
History



LOIS BUCKLES
JASPER
Latin Club
Senior High



RAYMOND MIROCH
DETROIT
Chemistry Club
Mathematics Club
Track Team
Varsity Club
Mathematics



MARIE GEORGE
YPSILANTI
Lambda Tau Sigma
Special Education



LEONA HECK
UTICA
Book-a-Month Club
Senior High



LORENE KNIFFEN
BRITTON
History



ELIZABETH LAYCOCK
GLADWIN
Early Elementary



EVA MAE SANFORD
DETROIT
Lambda Tau Sigma
Special Education



HARRIET HAWKINS
DETROIT
A. C. E.
Book-a-Month Club
Choir
Early Elementary



MARINUS
VAN AMEYDE
LINCOLN PARK
Band
German Club
History Club
Senior High Social Science

ELSIE RUTHARDT
TRAVERSE CITY
Art Club
Book-a-Month Club
Fine Arts

CHARLES BAKER
WAYNE
Art Club
Fine Arts

HAZEL WALWORTH
NORTH ADAMS
A. C. E.
Book-a-Month Club
English Club
Later Elementary

JAMES YARGER
ERIE
Pi Kappa Delta, V. Pres.
International Rel. Club
Pi Gamma Mu, Pres.
Administration and Supervision

BEVERLY HOWLAND
HIGHLAND PARK
Theta Lambda Sigma
Book-a-Month Club
House Pres. Council
Senior High

JOHN RIGHI
ST. CHARLES
Band
Chemistry Club
Club
Orchestra
Senior High Chemistry

JOSEPHINE WAFFEN
IRON RIVER
Kappa Delta Pi
Book-a-Month Club
Mathematics Club
Stoics
Senior High Mathematics

HARVARD MILLER
PLYMOUTH
Sigma Mu Sigma
Men's Debate
Senior High English

FRANCES A. SMITH
ANN ARBOR
Kappa Mu Delta
Home Economics

FERRIS NEWMAN
PONTIAC
Men's Union Ex. Bd.
Football
Senior Vice-President
Track
Chemistry

KATHERINE SCHMIDT
WEBBERVILLE
A. C. E.
Early Elementary

JAMES BLOOMFIELD
ANN ARBOR
Commercial

MARIAN MARTINI
SEBEWAING
Pi Delta Theta
Book-a-Month Club
Kappa Delta Pi
Senior Advisory Com.
Y. W. C. A. Cabinet
English

DALE NOBLE
ANN ARBOR
Pre-Business Administration

ELIZABETH
TRESTRAIL
CRYSTAL FALLS
Book-a-Month Club
Dramatics Club
English

EUGENE MANNING
YPSILANTI
Chemistry Club
Senior High

BARBARA FINK
CHARLOTTE
A. C. E.
Book-a-Month Club
Stoics
Early Elementary

CLARK SCHWADERER
KINGSTON
Soc. Committee, Ch.
Senior High



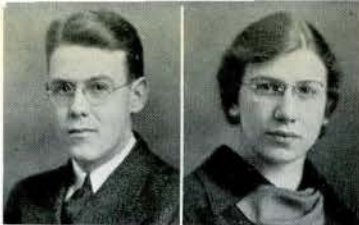

JOHN PADGETT
LINCOLN PARK
Zeta Chi Sigma
Band
Orchestra
History

PAULINE WRIGHT
ANN ARBOR
Home Economics Club
Y. W. C. A.
Home Economics

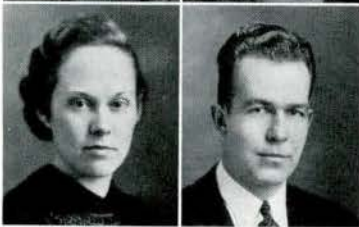

JULIA BRAIDWOOD
LEONARD
Theta Lambda Sigma
A. C. E.
Trailblazers
Rural Education

THOMAS COOPER
YPSILANTI
Physical Education Club
Physical Education



ARTHUR HUGHES
DETROIT
Pi Kappa Delta
Kappa Delta Pi
Normal News, Bus. Mgr.
Senior Class President
Men's Debate
History

MARY DALY
WATERLIET
Alpha Mu Sigma
Book-a-Month Club
Early Elementary

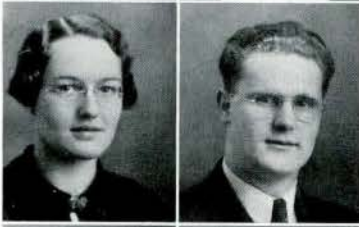

RUTH CONVERSE
LANSING
Theta Sigma Upsilon
Book-a-Month Club
College Symphony
Junior High

JAY ELDRED
ROMEO
Dramatics
Football
Senior High



ARTHUR MOE
PLYMOUTH
Zeta Chi Sigma
Band
Interfraternity Council
J-Hop Committee
Orchestra
Orchestra and Band

JUNE NEUMANN
DETROIT
Kappa Mu Delta
Early Elementary



BERNICE
DRUCKENBROD
LONIA
Theta Lambda Sigma
Book-a-Month Club
Dramatics Club
English Club
Senior High English

EDWARD
SIEMIENSKI
HAYTRAMCK
Normal News
Senior High, Political Science



EDWARD BERNARD
BENTON HARBOR
Phi Delta Pi
Basketball
Tennis
Varsity Club
History

DOROTHY ROOT
ANN ARBOR
A. C. E.
Y. W. C. A.
Early Elementary



CHARMIION DOX
ADRIAN
Chemistry Club
Mathematics Club
College Orchestra
Senior High

VICENTE RIVERA
TAYUG, PANG., P. I.
Administration and Supervision



ANTHONY SARGENT
DETROIT
Phi Delta Pi
Tennis Team
Senior High Geography

ANNA MARIE INGLES
MARINE CITY
Book-a-Month Club
College Play
Mathematics Club
Junior High Mathematics

BEATRICE FARRELL
MUNISING
Delta Phi
Early Elementary

ELIZABETH
WHITEHOUSE
YPSILANTI
Alpha Mu Sigma
Art Club
Kappa Delta Pi
Social Committee
Fine Arts



EILEEN BITZER
UNIONVILLE
Kappa Delta Pi
Sodalitas Latina
Stoics
Women's League, Pres.
Senior High

MELDREW ARDIS
DETROIT
Theta Lambda Sigma
Book-a-Month Club
Natural Science Club
Junior High



ELIZABETH
MULVENNA
HUDSON
Kappa Gamma Phi
A. C. E.
Book-a-Month Club
Junior High

WINNIFRED
PATTERSON
FLINT
Book-a-Month Club
English Club
Senior High



VIRGINIA OLMSTED
SAGINAW
Theta Sigma Upsilon
Kappa Delta Pi
Physical Ed. Club
W. A. A.
Physical Education

CHARLOTTE WYMAN
PONTIAC
Theta Sigma Upsilon
Women's League Adv. Bd.
Physical Ed. Club
W. A. A., Pres.
Physical Education



MARY F. GOLDMAN
TOLEDO, O.
Kappa Mu Delta
Book-a-Month Club
Dramatics Club
Early Elementary

RUTH McINTOSH
ANN ARBOR
Art Club
Book-a-Month Club
Fine Arts



RUTH HARPER WALES
INDIANAPOLIS, IND.
Art Club
Book-a-Month Club
Choir
Fine Arts

MARY JANE DAWLEY
DETROIT
Alpha Kappa Alpha
Book-a-Month Club
Y. W. C. A.
English



LOUISE MORRIS
SAND CREEK
Sigma Nu Phi
Book-a-Month Club
Social Committee
International Rel. Club
Early Elementary

VIRGINIA CLARK
CLARKSTON
Alpha Mu Sigma
Home Economics Club
Y. W. C. A.
Home Economics



BETTY MITCHELL
ANN ARBOR
Sigma Sigma Sigma
Book-a-Month Club
Kappa Delta Pi
Physical Ed. Club
Stoics
Physical Education

JUNE BRAIDWOOD
LEONARD
Theta Lambda Sigma
A. C. E.
Trailblazers
Rural Education



HELEN HARDING
DETROIT
Alpha Mu Sigma
Book-a-Month Club
English Club
Natural Science Club
Women's League Ex. Bd.
English

LILLIE MAE WHITE
MARIANNA, FLA.
Book-a-Month Club
A. C. E.
Early Elementary





VIRGINIA VALK
MUSKEGON
Pi Kappa Sigma
Home Economics Club
Home Economics

IDA D. DETTLOFF
ROGERS CITY
English Club
International Rel. Club
Kappa Delta Pi
Pi Gamma Mu
History



EUGENE
WEINBERGER
DETROIT
Pi Gamma Mu
History Club
History

MILDRED HUFF
WAYNE
Theta Lambda Sigma
Book-a-Month Club
Women's League
Commercial



MADELEINE
SCHILEUSS
DETROIT
Kappa Mu Delta
Book-a-Month Club
Senior High

MARGARET SANDERS
VERMILION, O.
Theta Sigma Upsilon
Dramatic Club
Early Elementary



CLARA HANSON
MUNISING
Choir
Lambda Tau Sigma
Special Education

LEMPI RITOLA
ATLANTIC MINE
Book-a-Month Club
Kappa Delta Pi
Natural Science Club
Natural Science



VIRGINIA FAINT
FENTON
Theta Lambda Sigma
Senior High

ZYGFRED
DASZKIEWICZ
DEARBORN
Zeta Chi Sigma
Kappa Delta Pi
Natural Science Club
Stoic
Varsity Club
Pre-Medicine



ESRA KLAMBER
MONTAGUE
Phi Sigma Epsilon
Interfraternity Council
Pre-Chemical Engineering

ELEANOR BAKER
GRAND RAPIDS
Alpha Mu Sigma
Book-a-Month Club
Pi Gamma Mu
History



RUTH VORCE
BELLEVILLE
Alpha Sigma Tau
Orchestra
Public School Music Club
Music

DONALD ROCK
DETROIT
Baseball
Football
Gymnastics
Physical Education Club
Physical Education



SANTEE BROCKMAN
SEMINOLE, OKLA.
Physical Education

LAURA JOYNER
YPSILANTI
Kappa Delta Pi
W. A. A.
Physical Education



DOROTHY ANDERSON
ALBA
Theta Lambda Sigma
English

CLARENCE RUKAMP
FLINT
Physical Education Club
Varsity Basketball
Varsity Club, Pres.
Physical Education

ROBERT ARNOLD
PASADENA, CAL.
Arm of Honor
Interfraternity Council
Men's Union, V. Pres.
Varsity Club
Pre-Law

ALICE WELKER
DETROIT
Book-a-Month Club
History Club
International Relations
History



ERNESTINE
WOODRUFF
DETROIT
Home Economics Club
Home Economics

KATHLEEN O'BRIEN
CLEVELAND, O.
Sigma Sigma Sigma
Lambda Tau Sigma
Early Elementary



ANNE HAICH
JACKSON
Early Elementary

RICHARD PIERCE
GRAND LEDGE
English

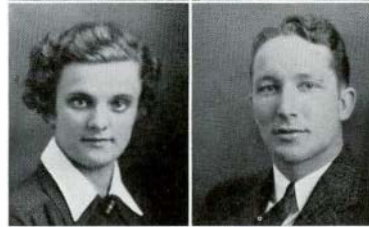

LUCILLE FARRIER
YPSILANTI
Chemistry Club
Kappa Delta Pi
Natural Science Club
Stoics
Junior High

NINA DUNCAN
YPSILANTI
Book-a-Month Club
Mathematics Club
Mathematics



MAX NOVITZ
DETROIT
Senior High



BARBARA GEE
GRAND RAPIDS
Pi Kappa Sigma
English, Junior High



JOHN ECCLESTONE
DETROIT
Sigma Mu Sigma
Baseball
Football
Interfraternity Council
History Club
Senior High



JESSIE PRENTICE
BIRMINGHAM
Kappa Mu Delta
Book-a-Month
Normal Art Club
Fine Arts



Senior History

There were five hundred and eighty of us when we enrolled in M.S.N.C. in September, 1932. We fought with the Sophomores, won three out of four class games, had our Freshman Mixer, and yet some of us survived. Worden Geer, Dorothy Ellen Cook, Jane Saunders, and William Bell were the ones who guided our footsteps until the time we threw our "pots" in the bonfire at Sleepy Hollow and declared that we were sophomores.

A few less in numbers, we came back for more in 1933. This year saw us winning the class games again, and also participating in a great variety of college activities. Our class mixer excluded no one. The class was lead by Betty Mitchell, Cornelius Scott, Walter Whitehouse, and Robert McKenny during our Sophomore year.

1934, and we, as Juniors, came back. We had learned; we now not only acted, but sometimes acted to the best effect. Members of our class represented the college in the state oratorical contest, debating, and the state interpretative reading contest. Our class president, Walter Whitehouse, edited the Normal College News. Our J-Hop, under the direction of Clark Schwaderer, was the outstanding social event of the year, providing a maid for the ladies, a doorman, and comfortable lounges on the second floor for those tired of dancing. The class officers that year were Walter Whitehouse, Natalie Herrick, Frances Atwell, and Walter Breed.

Only about one-half of the five hundred and eighty who started here in 1932 came back in 1935 to strut about the campus as Seniors. Fearing that the undergraduates did not fully realize that we were Seniors, the class wanted some emblem to make the campus "Senior Conscious." A committee with Marinus Van Ameyde as chairman, Catherine Woodward, and Frank Borovsky, secured inexpensive walking sticks for us to carry during the last two weeks of school.

Because, in the past, the Aurora has not had the support of the entire student-body, we appointed a committee to investigate and, if possible, find some way to re-finance our yearbook so that every student might have a copy as a record of his college days. This committee had as its co-chairmen Walter Whitehouse and Joseph Worzniak, and its members, Dorothy Anderson, Yates Kennedy, and Theodore Jackimowicz, wrote to numerous engravers and printing firms before reporting to President Munson. The aim of the committee was to plan a book low enough in price to be placed on the Activities Fee, yet maintaining high standards.

April 25, we danced at the Senior Party, which replaced the time-honored Skip Day. The committee in charge was composed of Arthur Hughes and Clarence Rukamp, co-chairmen; Ferris Newman, tickets; Catherine Woodward, decorations; and Clark Schwaderer, music. The Seniors and their guests divided their

time between dancing in the ballroom, gaming in the recreation room downstairs, and choosing something refreshing to eat at the fountain.

Deciding to cast aside the out-worn traditional Class Day exercises, we searched for something entertaining, yet appropriate, to substitute for the valedictory, the history, the prophecy, and the class poem. A committee, headed by co-chairmen Sidney Fishman and Arthur Hughes, presented several suggestions to the class and it was voted to "put the Graduate of 1936 on trial" to determine whether or not his education fitted him to face the problems of life. Helen Harding, Walter Whitehouse, Dorothy Anderson, Theodore Jackimowicz, Natalie Herrick, Frances Atwell, William Bronson, and Clark Schwaderer were selected to convert this idea into a concrete form in the shape of a play. After much labor this was done, and the play was presented by the Seniors themselves before the assembled student-body.

As a class we feel we have been successful. As individuals? Well, perhaps we will have the opportunity to tell each other about that in the years to come.

THE REFORMING COMMITTEES OF '36

Back Row—WHITEHOUSE, SCHWADERER, BRONSON, NEWMAN, HUGHES, RASBURY.
Second Row—VAN AMEYDE, KENNEDY, FISHMAN, JACKIMOWICZ, WORZNIAK, G. ANDERSON.
Front Row—D. ANDERSON, HERRICK, ATWELL, HARDING, WOODWARD.





Back Row—KENNEDY, JACKIMOWICZ, HUGHES, NEWMAN, WHITEHOUSE, G. ANDERSON, BOCJUN.
Second Row—FISHMAN, ROCK, D. ANDERSON, HOWLAND, SECORD, POWIERSKI, DASZKIEWICZ.
Front Row—BITZER, HARDING, CLARK, HERRICK, CONLIN, GOLDMAN.

Class Day

Presiding at the trial of the Graduate of '36, was Ferris Newman. Gordon Anderson, as attorney for the defendant, presented evidence to prove that the Graduate was able to face the problems of teaching, while Prosecuting Attorney Arthur Hughes endeavored to prove that the Graduate's education had not fitted him for his profession. Sidney Fishman, as clerk, recorded all the evidence, while Eileen Bitzer, John Bocjun, Frances Atwell, Clark Schwaderer, Helen Harding, Olivia Secord, and Walter Whitehouse were subpoenaed as witnesses. The jury, selected after careful examination of their character and integrity, "twelve good men and true," was composed of Yates Kennedy, Don Rock, Natalie Herrick, Hildreth Clark, Eleanor Conlin, Anna Marie Ingles, John Padgett, Joseph Powierski, Zygfred Daszkiewicz, Mary Frances Goldman, Beverly Howland, and Dorothy Anderson.



*Back Row—W. WHITEHOUSE, VAN AMEYDE, HUGHES, ZEPP.
Second Row—SCHWADERER, YARGER, ANDERSON, ECCELSTONE.
Front Row—MITCHELL, E. WHITEHOUSE, BITZER, FINK.*

Lantern Walk

In academic garb, and carrying lighted lanterns, the Seniors marched around the campus in solemn procession, bidding it the traditional farewell on Friday evening, June nineteenth.

Led by the co-chairmen, James Rasbury and James Yarger, the column stopped at each building in turn, and a respectful tribute was paid to each by a member of the class: Charles McKenny Hall, Eileen Bitzer; Science Building, Walter Whitehouse; Science Gardens, John Ecclestone; Welch Hall, Clark Schwaderer; Administration Building, Jessie Kerschner; Pierce Hall, Arthur Hughes; Pease Auditorium, Arlene Jennings; Roosevelt School, Gordon Anderson; Men's Gymnasium, William Zepp; Women's Gymnasium, Elizabeth Mitchell; Library, Barbara Fink; Starkweather Hall, Elizabeth Whitehouse; Health Cottage, Marinus Van Ameyde.

J U N I O R S

NEW LIBRARY,
TSING HOA UNIVERSITY,
PEIPING, CHINA



Junior Class Officers

JAMES MATTHEWS *President*

JULA EVANS *Vice-President*

KATHLEEN DRUMM *Secretary*

WALTER GOOD *Treasurer*

EDWARD KULHAWIK
YPSILANTI
Aurora Staff
Chemistry Club
Natural Science Club
Pre-Medicine

MELVIN SCHMECK
ST. CHARLES
Pi Gamma Mu
Golf
Varsity Club
Social Science



THYRA KINGHORN
YPSILANTI
Alpha Mu Sigma
Normal Choir
Sodalitas Latina
Stoics
Women's League, Treas.
Latin, English

ROBERT CLIFFORD
YPSILANTI
Chemistry Club
Normal Choir
Pre-Medicine

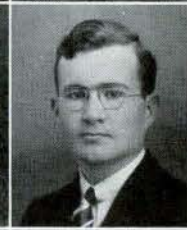

ROSEMARY DEFO
GLEN HAVEN
Physical Education

MARGARET BARRETT
DETROIT
Alpha Mu Sigma
Art Club, Sec.
Euthalia
Fine Arts



MARGARET OWEN
DEARBORN
Kappa Mu Delta
Home Economics Club
Women's League, V.Pres.
J-Hop Committee
Home Economics

MARGUERITE ADAMS
DETROIT
Euthalia
History Club
History, Sociology



MARY DAY
SAGINAW
Early Elementary

GILBERT SEELEY
DAVISON
Industrial Arts Club
Varsity Football
Industrial Arts



MILDRED CHASE
PONTIAC
Pi Delta Theta
Euthalia
Natural Science Club
Stoics
Later Elementary

JAMES McCADIE
DETROIT
Pre-Medicine



ORPHA DRAKE
ST. JOHNS
Euthalia
Early Elementary

ELECTA CASLER
EATON RAPIDS
Euthalia
Early Elementary



KATHRYN SPICER
ROYAL OAK
Euthalia
Later Elementary

MARION McCORMICK
DEARBORN
Kappa Mu Delta
Women's League Adv. Bd.
Normal Choir
Orchestra
Public School Music Club
Public School Music



WENDELL LICHTENFELT
MARLETTE
Kappa Phi Alpha
Men's Debate
Peace Orator
Pi Kappa Delta
Pre-Law

MARION KLAH
ECORSE
Sigma Nu Phi
A. C. E.
Euthalia
Early Elementary





DOROTHY BERNARD
BENTON HARBOR
Theta Lambda Sigma
College Play
English Club
Euthalia
Women's League Ex. Bd.
English, Speech

JAMES MATTHEWS
ROYAL OAK
Phi Delta Pi
Men's Union Ex. Bd.
Track
Varsity Club
Natural Science



ELIZABETH THOMPSON
YPSILANTI
Sigma Sigma Sigma
Early Elementary

LOREEN BAYLER
YPSILANTI
Theta Lambda Sigma
English Club
Euthalia
J-Hop Committee
Women's League Ex. Bd.
Early Elementary



RALPH LORENZ
PLYMOUTH
Arm of Honor
Interfraternity Council
Varsity Club
Varsity Golf, Captain
Senior High

MABEL DANA
DUNDEE
Theta Lambda Sigma
Euthalia Club
Women's League Ex. Bd.
Senior High



JEANNETTE JULIAN
FLAT ROCK
Theta Lambda Sigma
A. C. E.
Euthalia
Early Elementary

MARY JOAN PURCELL
IRON RIVER
Sigma Nu Phi
House Pres. Council
Pi Kappa Delta
Wodes Club, Pres.
Stoics
English, Speech



FRANK TROTT
ROMEO
Pre-Law

BEATRICE PHILLIPS
PORT HURON
Alpha Mu Sigma
Later Elementary



BEATRICE ASHBY
DEARBORN
Theta Lambda Sigma
Euthalia
Mathematics Club
Mathematics

JEAN BURLEIGH
PORT HURON
Alpha Mu Sigma
Early Elementary



MARGARET LAMKIN
WHITTAKER
Sigma Sigma Sigma
Euthalia
Y. W. C. A.
Early Elementary

DON PALOSKY
PONTIAC
Zeta Chi Sigma
Band
Chemistry Club
Orchestra
Music



NORMA J. CAMPBELL
YPSILANTI
Alpha Mu Sigma
Euthalia Club
Normal Choir
Y. W. C. A.
Public School Music

ELIZABETH MASSELINK
McbAIN
Euthalia
Normal Choir
Public School Music Club
Music



EILEEN RINKE
WARREN
Euthalia
Geography Club
Later Elementary

DAVID SELDEN
PONTIAC
Kappa Delta Pi
Pi Gamma Mu
Senior High

BOWMAN HALL
RICHMOND, QUEBEC
Varsity Cross Country
Varsity Track
Physical Ed. Club
Physical Education

PATRICIA RUST
YPSILANTI
Latin Club
Natural Science Club
W. A. A., Ex. Bd.
Women's League Ex. Bd.
Senior High

CHARLOTTE
STRIFFLER
CARO
A. C. E.
English Club
Euthalia
Early Elementary

ROBERT FRANTZ
YPSILANTI
Aurora Staff
College Play
Kappa Delta Pi
Normal News
Senior High

OLGA MASCITELLI
SAULT SAINT MARIE
A. C. E.
Euthalia
W. A. A.
Early Elementary

DOROTHY RIES
BLISSFIELD
Early Elementary

NORMA KEENER
SWANTON, OHIO
Pi Kappa Sigma
English Club
Natural Science Club
French, English

KATHLEEN ANDREWS
HIGHLAND PARK
A. C. E.
Euthalia
Y. W. C. A.
Early Elementary

SALLY McKEIGHAN
ADRIAN
Pi Kappa Sigma
Fine Arts Club
Euthalia
W. A. A.
Fine Arts

MARY ROBINSON
LESLIE
Euthalia
Junior High

WARREN FRYE
DETROIT
Physical Ed. Club
Varsity Cross Country
Varsity Track
Physical Education

FRANCES C. SMITH
CARO
A. C. E.
English Club
Euthalia
Early Elementary

RUTH JONES
IRONWOOD
Normal Choir
Early Elementary

VIRGINIA LEE RICE
ANN ARBOR
A. C. E.
Euthalia
Normal Choir
Early Elementary

MILEEN MacDONALD
LAPEER
Theta Lambda Sigma
A. C. E.
Euthalia
Early Elementary

IRWIN SPERRY
ALLENTON
Dramatics Club
History Club
Men's Debate
Senior High

MARTHA GALLEY
YPSILANTI
Aurora Staff
Stoics
Women's League Ex. Bd.

MARY WHITE
CLIO
Euthalia
A. C. E.
Later Elementary

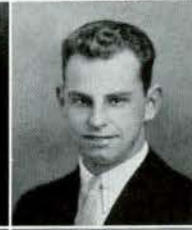



LOUIS HENRY
PONTIAC
Cross Country
Dramatics Club
Normal Choir
Normal News
English

DOROTHY FINKELL
ADRIAN
Euthalia
Wodeso Club



ALICE BERCHAM
FARMINGTON
Kappa Mu Delta
Euthalia
English

ELIZABETH MOSS
KALAMAZOO
Pi Kappa Sigma
Social Service



NINA AUSTIN
BELLAIRE
Euthalia

CLELA WOLF
MONTGOMERY
Euthalia
Later Elementary



CLARENCE SABBATH
RIVER ROUGE
Football
Senior High

ARLENE BROSKY
EAST DETROIT
English Club
Euthalia Club
Senior High



MURIEL HOLCOMBE
NORTH ADAMS
Later Elementary

IVA MONTGOMERY
DETROIT
Euthalia
Y. W. C. A.
Later Elementary



LOUISE SWEET
YPSILANTI
Theta Lambda Sigma
Aurora Staff
Euthalia
Normal News
Pan-Hellenic
English, French

ROBERT WURSTER
ANN ARBOR
Normal Choir
Senior High



FREDERICK WIEST
NORTHVILLE
Phi Sigma Epsilon
Drum Major of Band
Normal Choir
Normal News
Orchestra
Band and Orchestra

JULIA EVANS
MT. CLEMENS
Aurora Staff
Pi Kappa Delta
Junior Vice-President
Stoics, Sec.-Treas.
History, Geography



BARBARA WHAN
PONTIAC
Sigma Sigma Sigma
Aurora Staff
Euthalia
Women's League Ex. Bd.
Physical Ed. Club
Physical Education

DOROTHY BUTCHER
JONESVILLE
Euthalia
Y. W. C. A.
Early Elementary



HELEN HOUVENER
AUGUSTA
Theta Lambda Sigma
Aurora Staff
Euthalia
Kappa Delta Pi
Women's League Ex. Bd.
Modern Languages

RICHARD KURETTI
DETROIT
Aurora Staff
Art Club
College Play
Stoics
Fine Arts

JOHN VISSA
DEARBORN
Kappa Phi Alpha
Interfraternity Council
Natural Science Club
Pre-Medicine

CLARA FREEMAN
FLUSHING
Euthalia
W. A. A.
Later Elementary

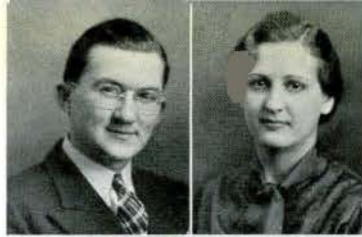

MARIE McMADDEN
MERRILL
Euthalia
Later Elementary

DOROTHY FULLER
JEDDO
Y. W. C. A.
Early Elementary



EDITH SMITH
DETROIT
Delta Sigma Epsilon
Euthalia
Later Elementary

WALTER GOOD
HAMTRACCK
Baseball
Basketball
Class Treas.
Men's Union. Treas.
History



HELEN BORCHART
FARMINGTON
Delta Sigma Epsilon
Commercial Teachers' Club
Mathematics Club
Euthalia
Stoics
Commercial Teaching

GERTRUDE HARTUNG
MT. CLEMENS
Chairman, Junior Women
Euthalia
History, English



JEAN BARTANEN
DETROIT
Kappa Gamma Phi
A. C. E.
Euthalia
Pan-Hellenic
Y. W. C. A.
Early Elementary

GERTRUDE HISER
ERIE
Euthalia
Trailblazers
Y. W. C. A.
Rural Education



ALBERTA TEMPL
TOLEDO, O.
Sigma Nu Phi
Euthalia
Normal News
Physical Ed. Club
W. A. A.
Physical Education

ALVIN JOSLYN
FERNDALE
Chemistry Club
Natural Science Club
Student Rel. Council
Natural Science



CATHERINE DEMING
DETROIT
Euthalia
Y. W. C. A.
Senior High

MARGARET ALLIE
BOWMAN, N. D.
Lambda Tau Sigma
Special Education

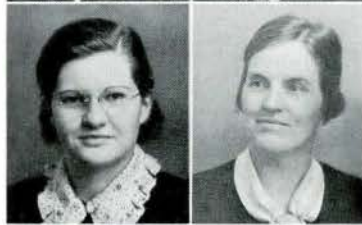

MARY BROWN
EAST JORDAN
A. C. E.
Euthalia
Dramatics Club
Early Elementary

BERNICE THOMPSON
DECKERVILLE
A. C. E.
Euthalia
House Pres. Council
Early Elementary



ANNA HOWE
PORT HURON
Early Elementary

BERNICE HERKIMER
NEWPORT
Euthalia
W. A. A.
Later Elementary





PHYLLIS MESSIMER
RIVER ROUGE
Pi Kappa Sigma
Y. W. C. A.
Junior High



ETHEL ROBERTS
MELVINDALE
English Club
Euthalia
Stoics
Y. W. C. A.
English



GLADYS KOLLIN
STANDISH
Sigma Sigma Sigma
Euthalia
Physical Ed. Club
W. A. A.
Physical Education



HELEN HANNA
ROYAL OAK
Senior High



HOWARD CAPELING
FLINT
Men's Debate
English Club
International Rel. Club
Senior High



HARRIET DANIELS
SWEETSER, IND.
Pi Kappa Sigma
Senior High



LEONA LEMPKE
IMLAY CITY
Later Elementary



LOU ELLA ROBERTS
CENTRAL LAKE
Euthalia
Early Elementary



GERTRUDE JOHNSON
LANSING
Women's League Adv. Bd.,
Ch.
English Club
Latin Club
Natural Science Club
Senior High



ARNOLD
ROTTENBERG
ROCKAWAY BEACH, N. Y.
Physical Ed. Club
Varsity Basketball
Physical Education



JOSEPHINE NELSON
CARO
English Club
Euthalia
Later Elementary



DORIS UNDERHILL
NORTHVILLE
English Club
Later Elementary



GRETA HULTIN
YPSILANTI
English Club
History Club
Natural Science Club
Y. W. C. A.
Senior High



FRANCES SKINNER
ST. CLAIR SHORES
Euthalia
International Rel. Club
W. A. A.
Physical Education



VIRGINIA WOLF
DETROIT
Sigma Sigma Sigma
Physical Education



RAYMOND HELBER
ANN ARBOR
J-Hop Chairman
Business Administration



ELEANOR McEVOY
SAULT SAINT MARIE
A. C. F.
Euthalia
House Pres. Council
Early Elementary



CHARLOTTE DITZ
SAGINAW
Alpha Mu Sigma
A. C. F.
Dramatics Club
Euthalia
Normal Choir
Later Elementary

MAXINE SAFFELL
YPSILANTI
Delta Sigma Epsilon
History

ROBERT GOOLD
ROMEO
Zeta Chi Sigma
Men's Debate
J-Hop Committee
Administration and Supervision



EDWIN NELL
LINCOLN PARK
Zeta Chi Sigma
Chemistry Club
Men's Union Ex. Bd.
Natural Science Club
Pre-Medicine

SHIRLEY REID
BATTLE CREEK
Theta Sigma Upsilon
Euthalia
Y. W. C. A.
Early Elementary



KATHERINE DAY
SAGINAW
Kappa Mu Delta
A. C. E.
Fine Arts Club
Early Elementary

JOHN LANE
GROSSE ILE
Men's Debate



VIVIAN ALLEN
CARO
Delta Sigma Epsilon
Early Elementary

DORIS SCHROEDER
FARMINGTON
Delta Sigma Epsilon
Euthalia
Y. W. C. A.
Early Elementary



RAYMOND GRABLES
YPSILANTI
Football
Industrial Arts Club
Industrial Arts

KATHLEEN DRUMM
BIRMINGHAM
Theta Lambda Sigma
Euthalia Club
J-Hop Committee
Class Secretary
Senior High



MARIAN HALLER
HOWELL
Sigma Nu Phi
Euthalia
Normal Choir
Physical Ed. Club
Physical Education

HELEN FALANDYS
HAMTRAMCK
A. C. E.
Euthalia
Y. W. C. A.
Later Elementary



ELSIE MACHE
BUFFALO, N. Y.
Euthalia
Physical Ed. Club
W. A. A.
Physical Education

RUSSELL LYNCH
ANN ARBOR
Natural Science

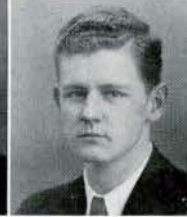

GEORGIA KOSMOWSKI
HAMTRAMCK
Commercial Teachers Club
Commercial Teaching

JEAN ALFSEN
ALPENA
Kappa Gamma Phi
Women's League Ex. Bd.
Euthalia
Physical Education



MARTHA SKINNER
YPSILANTI
Sigma Sigma Sigma
A. C. E.
Euthalia
Early Elementary

MURIEL POWELL
DETROIT
Sigma Sigma Sigma
A. C. E.
Euthalia
House Pres. Council
Early Elementary





MALVERN HILLER
BIRMINGHAM
Chemistry Club
Senior High

HERMAN
SALOMONSON
WHITEHALL
Zeta Chi Sigma
Band
Pre-Business Administra-
tion



CHARLES NEIR
YPSILANTI
Phi Delta Pi
Mathematics Club
Mathematics

Junior History

In the fall of 1933, with the advent of a new president for our college, the present Junior Class began its career. Handicapped from the beginning by fewer members than the other classes, they determined to overcome this inequality by active participation in all campus activities. At their first election William Smith was chosen as president; Julia Evans, vice-president; Betty Von Eberstein, secretary; and Dan Caton, treasurer. The class began their college conquests by roundly whipping the larger representation of Sophomores at the class games.

As Sophomores, the class moved into the full swing of college activities, being represented among the leaders in every department and general campus enterprise. James Matthews was elected president; George Wendt, vice-president; Carl Newman, secretary; and Christy Wilson, treasurer. Four members of the class participated in last year's college play, "Paris Bound," and nearly

every athletic team had one or more Sophomore Varsity men on its roster. Men and women from the Sophomore Class were active in debate, and the Union and League Executive Boards numbered the alert Sophomores among their members.

This year the Juniors, almost completely oriented to college life, and being upperclassmen, stepped into place as leaders in major campus activities. Socially, they climaxed the season with an outstanding J-Hop. In athletics, the Juniors led in both active participation and faithful support of the teams. In dramatics, Dorothy Bernard took the leading role in the college play for the second consecutive year, this year's play being "The Swan." Julia Evans represented the college as Women's Orator, and Wendell Lichtenfelt as Peace Orator in the intercollegiate speaking contests.

The successful 1935-36 college year was directed by James Matthews, president; Julia Evans, vice-president; Kathleen Drumm, secretary; and Walter Good, treasurer. Thus, the class closes its third year, confident in its past experience, and expectant of its future as graduates of 1937.



J-Hop

February fourteenth, Pinky Hunter and his nationally famous orchestra delighted the partygoers who attended the J-Hop. The simple but modernistic decorative theme for this event followed the spirit of Valentine's Day. Harmonizing with the theme were the red, heart-shaped entrance, and a revolving spotlight focused on a red cellophane "J-37." Soft rose and midnight blue floodlights, secreted in the white, modernistic, cylinder-shaped chandeliers, painted a color design of delicate tints on the vaulted ceiling of the ballroom. The stage provided a sophisticated setting with a brilliant, cerise cellophane curtain as a background, with white pillars bearing the insignia "J-Hop '37", on either side.

A new and attractively different favor was provided in a combination program and red leather cardcase, embossed with the school seal, and containing a distinctive deck of playing cards.

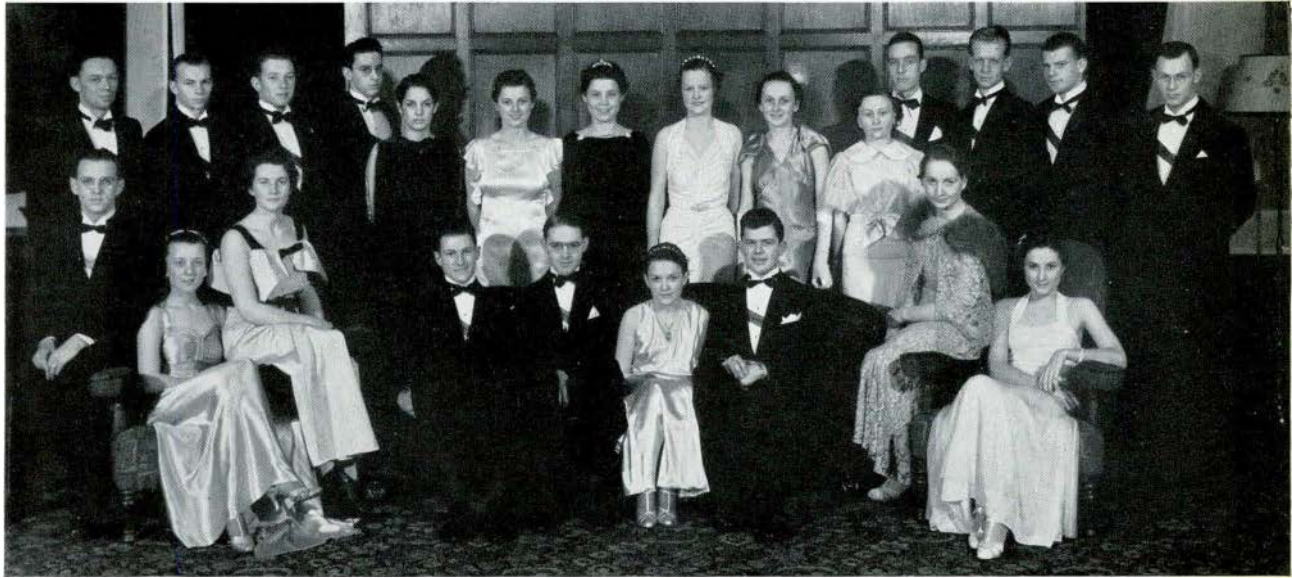

Standing—MURPHY, LICHTENFELT, WIEST, WURSTER, SWEET, HOUVENER, EVANS, BERNARD, OWEN,
 DRUMM, BRONSON, GOOLD, SELDEN, PALOSKY.
Seated—NEIR, DANA, WHAN, MATTHEWS, MOE, McKEIGHAN, HELBER, KEENER, BAYLER.

J-Hop Committees

RAY HELBER

General Chairman

Favors

CLYDE MURPHY, Chairman
 MABEL DANA

Publicity

FREDERICK WIEST, Chairman
 HELEN HOUVENER

Music

ART MOE, Chairman
 NORMA KEENER
 DONALD PALOSKY
 DAVID SELDEN
 BARBARA WHAN

Specialty

WINTHROP STEVENSON, Chairman
 KATHLEEN DRUMM
 WALTER GOOD

Floor

WENDELL LICHTENFELT

Tickets

DONALD BRONSON, Chairman
 MARGARET OWEN

Decorations

SALLY McKEIGHAN, Chairman
 ROBERT GOOLD
 CHARLES NEIR
 DOROTHY BERNARD
 JULIA EVANS
 ROBERT WURSTER
 LOREEN BAYLER
 LOUISE SWEET

S O P H O M O R E S

• DETAIL,
EASTERN ENTRANCE,
FOUNDERS' HALL,
WELLESLEY



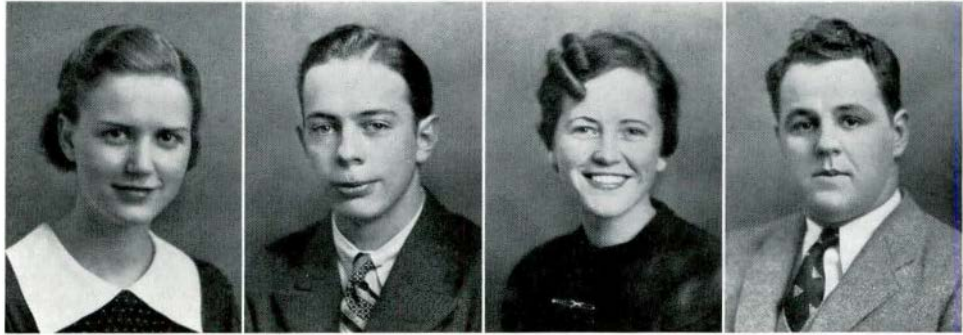

HART

BEARDSLEY

DEAL

WILLE

Sophomore Officers

DONALD WILLE *President*

JEAN HART *Vice-President*

GERTRUDE DEAL *Secretary*

JAMES BEARDSLEY *Treasurer*

PHILIP SHERIDAN
YPSILANTI
Dramatics Club
Trailblazers
Rural Education

COLLEEN McARAN
PETERSBURG
Sigma Nu Phi
Goldfeather
Trailblazers
Rural Elementary



ELISE ANDERSON
DETROIT
Chemistry Club
Goldfeather
Mathematics Club
Y. W. C. A.
Senior High

MAX ELLSWORTH
YPSILANTI
Pre-Professional



MARGUERITE
MARSHALL
DEARBORN
Dramatics Club
English Club
Goldfeather
Women's League Adv. Bd.
English

LOUIS WENGER
ANN ARBOR
Basketball
Golf
Physical Ed. Club
Physical Education

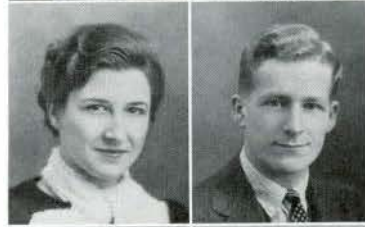

CLARK REIBERG
MAYBEE
Band
Trailblazers
Rural Education

RUTH McCONNELL
PLYMOUTH
Kappa Gamma Phi
Senior High



MILDRED IVES
JACKSON
Early Elementary

JAMES DILLON
TAWAS CITY
Forestry



BERNARD STONE
READING
Choir
Madrigal Club
Public School Music Club
Stoics
Public School Music

HELEN FOX
WARREN
Goldfeather
Home Ec. Club
State H. Ec. Club, V. Pres.
Women's League Soc. Com.
Home Economics



MARGARET CAROLIN
GROSSE POINTE
Sigma Sigma Sigma
Goldfeather
Early Elementary

BERNARD
STADTMILLER
YPSILANTI
Arm of Honor
Golf
Senior High



HAROLD HURSTON
DETROIT
Phi Sigma Epsilon
History Club
Track Manager
Senior High

JEAN MERRICK
MEMPHIS
Trailblazers
Rural Education



ELEANOR EISENMAN
TEMPERANCE
Goldfeather
Senior High

PAUL HOOPFER
DETROIT
Arm of Honor
Baseball
Football
Wrestling
Physical Ed. Club
Physical Education

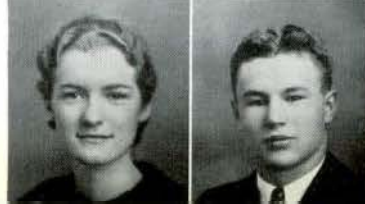



FRED ECCLESTONE
DETROIT
Sigma Mu Sigma
Pre-Law



MARY RIEHN
PLEASANT RIDGE
Sigma Sigma Sigma
Goldfeather
W. A. A.



INEZ FISHER
BRITOL, IND.
Chemistry Club
Goldfeather
Sodalitas Latina
Natural Science Club
Pre-Nursing



FAY WILLER
PONTIAC
Goldfeather
Senior High



EDITH TRUESDALE
CLINTON
Early Elementary



DARRYL COON
ROSEVILLE
Senior High



GERALD SIMMONS
CLINTON
Early Elementary



WILMA EDWARDS
HARBOR BEACH
Sigma Sigma Sigma
Senior High



MURIEL BREMER
GILMAN, ILL.
Dramatics Club
English Club
Goldfeather
Y. W. C. A.
Senior High



GRACE CROWL
SHELBY
Dramatics Club
Goldfeather
Junior High



GENEVIEVE RUMPH
DAVISON
Goldfeather
Trailblazers, Pres.
W. A. A.
Senior High



ALLWYN WESTAWAY
RIVER ROUGE
Chemistry Club
Chemistry



VERONA BLAIR
GARDENVILLE, N. Y.
Goldfeather
Normal News
Physical Ed. Club
W. A. A.
Physical Education



BARBARA HOWLETT
CARO
Goldfeather
Later Elementary



SAM WOTRING
BLISSFIELD
Phi Sigma Epsilon
Pre-Medicine



STELLA DOWNING
BUTTON
Trailblazers
W. A. A.
Rural Education



PATRICIA MABLEN
WAYNE
English Club
Goldfeather
Early Elementary



BETTY WORRALL
ROYAL OAK
English Club
Goldfeather
Early Elementary

J. B. POFFENBERGER
MANITOU BEACH
Chemistry

VIOLET RAUNIO
PHELPS, Wis.
Finlandia Club
Goldfeather
Mathematics Club
Senior High

EDNA MILLER
WYANDOTTE
Delta Sigma Epsilon
Goldfeather
Early Elementary

JEAN McKIMMIE
SOUTH HAVEN
Pi Kappa Sigma
Choir
Women's League Ex. Bd.
Public School Music Club
Public School Music

LEONA HUNTEMAN
LEIGH, NEBRASKA
Goldfeather
Lambda Tau Sigma
Special Education

MARTIN ZACHER
MELVINDALE
Baseball
Basketball
Intramural
Sophomore Manager
Physical Education

MIRIAM JOLLIFFE
PLYMOUTH
Theta Lambda Sigma
Goldfeather
Women's League Soc. Com.
Early Elementary

GEORGE RUSSELL
DETROIT
Physical Ed. Club
Varsity Club
Varsity Football
Physical Education

EVELYN COOPER
UTICA
Art Club
Choir
Dramatics Club
Stoics
Senior High

MARGARET DIENEL
DETROIT
A. C. E.
Natural Science Club
Choir
Y. W. C. A.
Early Elementary

VIVIAN HERMANN
UNIONVILLE
Goldfeather
Trailblazers
Rural Education

ROBERT FORD
SHELBY
Kappa Phi Alpha
Business Administration

HOWARD SPANGLER
JALINE
Chemistry Club
Pre-Engineering

VIRGINIA WIARD
YPSILANTI
Alpha Sigma Alpha
Home Economics

MAVIS NASH
DETROIT
Kappa Gamma Phi
English Club
Fine Arts Club
Goldfeather
Y. W. C. A.
English

ALEXANDER ALLAN
VAN DYKE
Kappa Phi Alpha
Pre-Dentistry

BERNICE FARR
APPLEGATE
Goldfeathers
Trailblazers
Rural Education

ROBERT HOISINGTON
ANN ARBOR
Phi Sigma Epsilon
Pre-Professional





FRANK ROSS
ONTONAGON
Phi Sigma Epsilon
Industrial Arts Club
English



SHIRLEY JONES
WAYNE
Sigma Sigma Sigma
Choir
Orchestra
Public School Music Club
Public School Music



HELGA LAURSEN
ARMADA
Theta Sigma Upsilon
Goldfeather
Trailblazers
W. A. A.
Rural Education



ROSEMARY
DRUMMOND
DETROIT
Kappa Gamma Phi
Goldfeather
House Pres. Council
Physical Ed. Club
W. A. A.
Physical Education



JANE KENNEDY
YPSILANTI
Theta Lambda Sigma
Art Club
Women's League Ex. Bd.
Stoics
Fine Arts



FLORA B. BURNETT
MICHIGAN CITY, IND.
Theta Lambda Sigma
Women's League Ex. Bd.
Later Elementary



OLIVER CRAGER
PONTIAC
Aurora Staff
Men's Debate
Normal News
College Play Mgr.
Stoics
Pre-Law



GERTRUDE YLITALO
HANCOCK
Finlandia Club
Goldfeather
Y. W. C. A.
Senior High



VIOLET REPAID
CENTER LINE
English Club
Goldfeather
Women's League Ex. Bd.
Y. W. C. A.
Early Elementary



WARD MELDRUM
ANN ARBOR
Pre-Medicine



CATHERINE
MCKENNA
PLYMOUTH
Delta Phi
Special Education



DORIS LEONARDSON
PONTIAC
Alpha Mu Sigma
Goldfeather
W. A. A.
Early Elementary



ALICE POWELL
GAINES
Goldfeather
Trailblazers
Rural Education



FRANCES MANN
JONESVILLE
Goldfeather
Natural Science Club
Senior High



LORNA LEPISTO
HANCOCK
English Club
Goldfeather
Y. W. C. A.
Senior High



HARRY TOWER
DETROIT
Baseball
Basketball
Physical Education



ELIZABETH
VON EBERSTEIN
ROYAL OAK
Goldfeather
W. A. A.



KATHLYN ROURK
MARINE CITY
Sigma Nu Phi
Goldfeather
Pi Kappa Delta
Trailblazers
Wodeso Club
Rural Elementary

SARAH HECKRODT
MENASHA, WIS.
Goldfeather
Physical Ed. Club
W. A. A.
Physical Education

NEVILLE WALKER
DETROIT
Kappa Phi Alpha
Basketball
Baseball
Boxing
Football
Senior High



HELEN
VON EBERSTEIN
ROYAL OAK
Goldfeather
Early Elementary

GREGORY GINGELL
PONTIAC
Phi Delta Pi
Pre-Medicine



JAMES MELDRUM
ANN ARBOR
Choir
Pre-Medicine

RUTH TEEPLE
MINDEN CITY
Goldfeather
W. A. A.
Rural Education



DOROTHY DOWNER
ANN ARBOR
Goldfeather
Newman Club
Trailblazers
Rural Education

SARAH CARTWRIGHT
METAMORA, OHIO
Rural Education



DONALD McCOMB
CARO
Phi Sigma Epsilon
Natural Science Club
Senior High

KATHERINE SMITH
SAND CREEK
Goldfeather
Orchestra
Industrial Arts Club, Sec.
Industrial Arts



TWYLA HILL
KINGSTON
Trailblazers
Wesleyan Guild
Y. W. C. A., Treas.
Rural Education

WILLIAM
CRUICKSHANK
BIRMINGHAM
Pre-Theological



WILLIAM SHEPPARD
DETROIT
Art Club
Dramatics
Normal News
Fine Arts

DOROTHY SWANSON
GRAND HAVEN
Sigma Sigma Sigma
Goldfeather
W. A. A.
Physical Ed. Club
Physical Education



PAULINE DECKER
READING
Pre-Professional

ROGER EBBITT
HUDSON
Industrial Arts

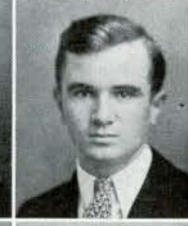

MARIE TREGONNING
ROYAL OAK
Sigma Sigma Sigma
Aurora Staff
Goldfeather
Stoics
Women's League Ex. Bd.
Later Elementary

ROSE HENDERSON
GROSSE POINTE
A. C. F.
Y. W. C. A.
Early Elementary





ELTIE KEMMERLING
MONROE
Sigma Sigma Sigma
Goldfeather
Senior High



MARY POWER
YPSILANTI
Pi Kappa Sigma
Choir
Public School Music Club
Music



LOUISA ATHERTON
GAINES
Goldfeather
Trailblazer
Rural Education



VIRGINIA LANG
WYANDOTTE
Delta Sigma Epsilon
Later Elementary



JEAN HART
DEARBORN
Goldfeather
Class Vice-Pres.
Normal News
Women's League Ex. Bd.
Pre-Professional



ROGER HENTH
YPSILANTI
Aurora
Chemistry Club
Physical Ed. Club
Track
Physical Education, Chem.



FRED CHURCHILL
DETROIT
Choir
Stoics
French, History



MARY M. SCHROER
RIVER ROUGE
Alpha Sigma Alpha
Fine Arts Club
Goldfeather



MARGARET BUCKLES
MELVINDALE
Goldfeather
Trailblazers
Rural Education



JOHN DE PALMA
DETROIT
Physical Education



CYRIL CORKINS
YPSILANTI
Senior High



DOROTHY SHERMAN
OWOSSO
Goldfeather
Sodalitas Latina
Y. W. C. A.
Senior High, Latin



VESTA MARTIN
BIRMINGHAM
Theta Sigma Upsilon
Choir
Goldfeather
W. A. A.
Special Education



LEONTINE RYLKO
RIVER ROUGE
Goldfeather
Normal News
Early Elementary



BEATRICE NADEAU
RIVER ROUGE
Delta Sigma Epsilon
Goldfeather
Sodalitas Latina
Senior High



JOY STEPNTZ
MT. CLEMENS
Goldfeather
House Pres. Council
Later Elementary



LENA GOULD
ALPENA
Dramatics Club
Fine Arts Club
Y. W. C. A.
Fine Arts



GERRY KINGSLEY
YPSILANTI
Pre-Professional

KENNETH LANE
FLINT
Kappa Phi Alpha
Baseball
Football
Men's Union Ex. Bd.
Physical Education

RUTH HOLLERAN
YPSILANTI
Goldfeather
Normal News
Wodeso Club
Senior High



JANE WORTLEY
YPSILANTI
Theta Lambda Sigma
A. C. E.
Aurora Staff
Goldfeather
Social Committee
Early Elementary

MARJORIE BERNDT
PONTIAC
Early Elementary



VIVIAN GOWDY
QUINCY
A. C. E.
Goldfeather
Orchestra
Early Elementary

LEONARD LEWIS
DETROIT
Freshman Track
Normal News
Senior High



JOHN BURG
SALINE
Industrial Arts Club
Wrestling
Physical Education

MARION FOX
ADRIAN
Mathematics Club
Senior High



EVA GROHMAN
SAGINAW
Sigma Sigma Sigma
Goldfeather
W. A. A.
Early Elementary

JAMES BEARDSLEY
TECUMSEH
Class Treasurer
English Club
Pre-Law



JAMES LIEBERMAN
CHEBOYGAN
Men's Debate
Pi Kappa Delta
Administration and Super-
vision

GERTRUDE DEAL
NORTHVILLE
Class Secretary
Goldfeather, Pres.
Physical Ed. Club
W. A. A.
Physical Education



MARION TABOR
PONTIAC
Kappa Gamma Phi
English Club
Goldfeather
Sodalitas Latina
English, Latin

FRANCIS BALLANTINE
DETROIT
Cross Country
English Club
Natural Science Club
Track
Senior High



GORDON BURGESS
JASPER
Phi Delta Pi
Band
Geography

RUTH BARRETT
DETROIT
Mathematics Club
Goldfeather
Orchestra
Sodalitas Latina
Mathematics, Latin



JANE KEAMERLING
MONROE
Sigma Sigma Sigma
Goldfeather
Early Elementary

DON WILLE
DETROIT
Phi Sigma Upsilon
Men's Debate
Inter-Fraternity Council
Track
Pre-Law



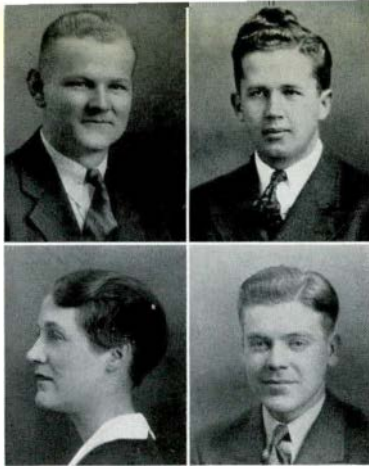

MARK DICKERSON
YPSILANTI
Phi Delta Pi
Natural Science

EARL BANSTRESSER
DETROIT
Zeta Chi Sigma
Special Education

MAZELLA BENDALL
GRINDSTONE CITY
Goldfeather
Trailblazers
Rural Education

FRED LIECHTY
ANN ARBOR
Pre-Professional

Sophomore History

In the fall of 1934, the Freshman Class fell into the traditional scheme of college life by first organizing under Abram Hodge, who won his place as president by his forensic ability. Mary Jane Coe was elected vice-president, Ruth Mary Holleran, secretary, and William Lyons, treasurer.

This high-spirited class effectively took away the tug-of-war cable in the sensational Freshman-Sophomore games during Homecoming, and made that Sophomore class realize the Freshmen were not content with docility in spite of their super-imposed greenness.

The class moved into its second year's activities under the leadership of genial Don Wille, aided by Jean Hart, Gertrude Deal, and James Beardsley, holding the positions of vice-president, secretary, and treasurer respectively.

This class is typical in that it is represented in all fields of athletics, claiming members on the baseball, track, basketball, football, tennis, golf, and cross-country teams. In speech work, its members are found on both women's and men's debate squads, and Oliver Crager represented the college as Men's Extemporaneous Speaker. There is also able representation in both Women's League and Men's Union enterprises.

A capable class with worthy possibilities, it points toward a successful graduating class in 1938.

F R E S H M E N

AUDITORIUM,
PRATT INSTITUTE,
NEW YORK

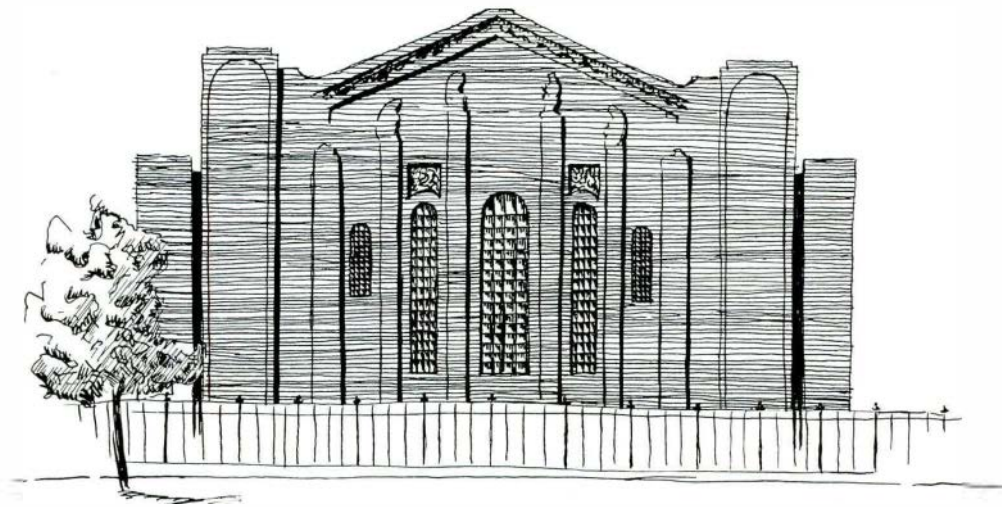

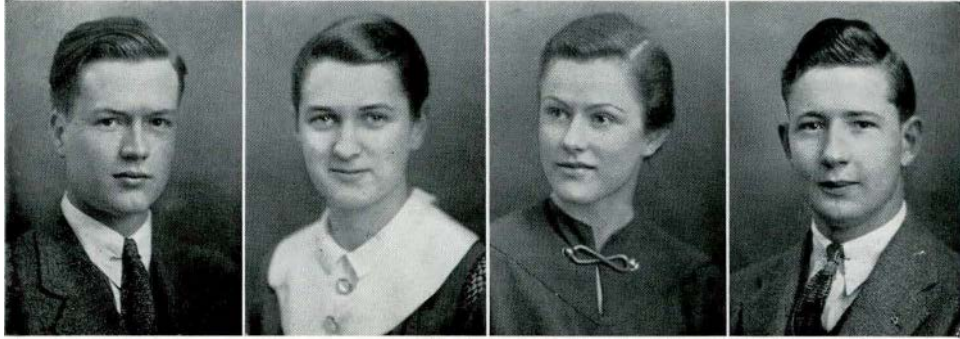

LIMPERT

MATTHEWS

JOLLIFFE

SOULE

Freshman Class Officers

JAMES SOULE  *President*

SUE MATTHEWS  *Vice-President*

JEAN JOLLIFFE  *Secretary*

BRYANT LIMPERT  *Treasurer*

Freshman Class Roll

ADAMS, N. FRANCES	Jasper	BARR, RICHARD G.	Yale
Early Elementary		Pre-Law	
ADAMS, JOHN	Rockwood	BASSO, ALBERT J.	Ann Arbor
Pre-Law		Commercial	
ALBAUGH, CURTIS R.	Edmore	BATTLE, MARLOWE	Eaton Rapids
Pre-Medicine		Senior High	
ALEXANDER, VIRGINIA	Ann Arbor	BEARD, ARTIE	Ypsilanti
Early Elementary		Senior High	
ALFS, MORLEY A.	Birmingham	BEATON, JOHN W.	Detroit
Business Administration		Pre-Professional	
ANDERSON, BETHEL E.	Ironwood	BECK, RUTH	Ypsilanti
Early Elementary		Early Elementary	
ANDERSON, ELLSWORTH M.	Newaygo	BELCHER, MYRTLE L.	Flint
Physical Education		Home Economics	
ANDERSON, KARL	Dearborn	BENDALL, MARGARET M.	Grindstone
Pre-Professional		City—Rural Elementary	
ANDERSON, LOUIS	Onkama	BENDER, EDDIE J.	Northville
Physical Education		Physical Education	
ANDREWS, JACK	Royal Oak	BENHAM, MARY M.	Dundee
Pre-Medicine		Senior High	
ANGELL, ESTHER P.	Parma	BENJAMIN, ROBERT L.	Wyandotte
Library		Music	
ANTONS, MARY C.	Marine City	BERTHAL, GLADYS L.	Frankenmuth
Senior High		Senior High	
ARCHENBRONN, HELEN P.	Munith	BETTS, DUANE F.	Ann Arbor
Rural Elementary		Senior High	
ARDIS, CECILE N.	Detroit	BEUTAL, WILLIAM A.	Detroit
Early Elementary		Physical Education	
ARMSTRONG, JEAN E.	Detroit	BIRD, MILDRED L.	Dearborn
Home Economics		Commercial	
AUTEN, LILLIAN	Tecumseh	BISBEE, RICHARD A.	Trenton
Rural Elementary		Business Administration	
AYRE, AILEENE C.	Flint	BLANKS, GILBERT W.	Trenton
Junior High		Music	
BACON, FRANCES L.	Detroit	BLUEMLY, NILA I.	Ionia
Early Elementary		Senior High	
BACCHUS, JANE P.	Lake Linden	BOROWICZ, CLARA M.	Hamtramck
Early Elementary		Physical Education	
BAKER, DORIS C.	Bancroft	BOWLES, MERVIN A.	Whittaker
Senior High		Senior High	
BAKER, FRANK A.	Ypsilanti	BRANHAM, GWENDOLYN	Detroit
Pre-Engineering		Music	
BAKER, GERALD W.	Marshall	BRATTON, MARTHA L.	Detroit
Senior High		Early Elementary	
BAKER, NORMAN N.	Wayne	BRAUN, BERTHA C.	Ann Arbor
Pre-Medicine		Home Economics	
BALAZINAC, JAMES J.	Akron, N.Y.	BREITENWISCHER, MARION O.	Manchester—Rural Elementary
Chemical Engineering			
BALCOFF, NICK	Dearborn	BROWN, MIRIAM	Plymouth
Pre-Professional		Senior High	
BALDWIN, PAUL R.	Northville	BROWN, THELMA E.	Willis
Junior High		Commercial	
BARNES, ORVILLE R.	Owosso	BRYANT, LEONARD L.	Topeka
Journalism		Senior High	

BRYANT, MAURETTA	Whittaker	CLOTHIER, HALLIE B.	Angola, N.Y.
Home Economics		Home Economics	
BRYSON, GEORGE W.	Chicago, Ill.	COLLINS, PHYLLIS L.	Stockbridge
Senior High		Physical Education	
BURGESS, GORDON N.	Jasper	COLLINS, VIRGINIA L.	Dundee
Senior High		Early Elementary	
BURKE, ROBERT E.	Belleville	CONLIN, WILLIAM A.	Ann Arbor
Pre-Professional		Pre-Professional	
BURRELL, EUGENE E.	Ypsilanti	CONNOR, ISAAC W.	Ferndale
Senior High		Senior High	
BURT, GLENN W.	Carleton	CORBIN, ELEANOR L.	Sherwood
Senior High		Music	
BURTON, MARGARET G.	South Lyon	COTTINGTON, JOSEPHINE S.	Memphis
Senior High		Rural Elementary	
BUTLER, EDYTHE L.	Detroit	CUDILLO, FRANK	Detroit
Senior High		Physical Education	
CAHOURS, EDWARD W.	Ypsilanti	CUMMING, JOHN R.	Worcester, Mass.
Commercial		Senior High	
CALLAGHAN, ANNETTA L.	Wayne	CUOZZO, THOMAS M.	Richmond Hill, N.Y.—Physical Education
Nursing			
CAMPBELL, MARY A.	Ann Arbor	CURRAN, JOSEPH L.	Croswell
Senior High		Rural Elementary	
CAMPBELL, VIOLET M.	Ypsilanti	CURTIS, MARY E.	Ypsilanti
Senior High		Music	
CARLESS, FAITH	Yale	CURTISS, ROSALYN A.	Saranac
Rural Elementary		Music	
CARR, JULLIARD V.	Ann Arbor	D'ANGLAS, FRANCIS M.	Jackson
Forestry		Engineering	
CARRINGTON, THOMAS R.	Northville	DAVIDS, DONELDA M.	Charlotte
—Engineering		Early Elementary	
CARTER, JESSIE M.	Cleveland	DAY, MAURICE G.	Belleville
Home Economics		Forestry	
CARTWRIGHT, LEONE D.	Saginaw	DELEO, DOROTHY M.	Royal Oak
Physical Education		Music	
CASE, KATHLEEN V.	Onsted	DEMING, HUDSON E.	Vanderbilt
Rural Elementary		Commercial	
CASELLA, DANIEL J.	Richmond Hill, N.Y.—Physical Education	DENSMORE, HOWARD A.	Horton
		Physical Education	
CASUCCI, CATALSO	Rockaway Beach, N.Y.—Physical Education	DENSMORE, WINFIELD C.	Horton
		Physical Education	
CATON, CHESTER F.	Pleasant Ridge	DEPALMA, JOHN J.	Detroit
Chemical Engineering		Physical Education	
CHAMBERLAIN, WENDELL P.	West Springfield—Senior High	DESKA, THEODORE J.	Saginaw
		Special Education	
CHAMPE, ROBERT E.	Plymouth	DETO, ROSEMARY T.	Glen Haven
Junior High		Physical Education	
CHAPMAN, HOWARD H.	Detroit	DEWARD, HAROLD H.	Jackson
Administration and Supervision		Physical Education	
CHOATE, BARBARA J.	Greenville	DICKERSON, ROBERT V.	Ypsilanti
Early Elementary		Senior High	
CHRISTENSEN, HELEN H.	Northville	DICKINSON, LAUREL I.	Dearborn
Home Economics		Later Elementary	
CLARK, JACK K.	Jackson	DICKS, GENEVA R.	Ypsilanti
Physical Education		Early Elementary	
CLARK, ROBERT W.	Brighton	DIGUE, LLOYD D.	Ecorse
Pre-Law		Senior High	

DINSDALE, HUGH		GREENE, ELAINE M.	Detroit
Pre-Professional		Physical Education	
DOUGLAS, LEWIS F.		GREENE, KATHRYN M.	Dundee
Senior High		Early Elementary	
DREW, ANETTA	Jackson	GRIGGS, HELEN E.	Romeo
Library		Home Economics	
DREWYOUR, CHARLES	Detroit	GRILL, HERSCHEL R.	Quincy
Senior High		Physical Education	
DRUMMOND, ROSEMARY	Detroit	GRUBER, FRED J.	Monroe
Physical Education		Senior High	
DUPREY, ALBERT H.	Ecorse	GUNDRUM, ROBERTA	Ypsilanti
Senior High		Early Elementary	
DURGAN, MARY A.	Farmington	HACKETT, VIDA E.	Brooklyn
Later Elementary		Rural Elementary	
EAST, ARTHUR J.	Carleton	HALL, ELLA E.	Tipton
Senior High		Rural Elementary	
EBELING, DOROTHEA	Romeo	HALL, GLENN G.	Pinckney
Rural Elementary		Chemical Engineering	
ENGEL, IDA A.	Whitmore Lake	HALLMAN, VIRGINIA D.	Ferndale
Music		Fine Arts	
ENGL, EDWARD J.	Ann Arbor	HAMILTON, MARY K.	Mt. Clemens
Physical Education		Early Elementary	
EPPLER, LUCILLE A.	Utica	HAMMOND, NELLIS W.	Detroit
Physical Education		Later Elementary	
EVERETT, GEORGE J.	Akron, N.Y.	HAND, MARION R.	Jackson
Chemistry		Early Elementary	
GALBRAITH, LILLIAN H.	Saginaw	HANSEN, DOROTHEA	LaSalle
Physical Education		Later Elementary	
GALE, LAVERNE	Northville	HANSEN, ELWOOD T.	Willis
Administration and Supervision		Pre-Medicine	
GEDDES, CARL	Ann Arbor	HARER, GLADYS E.	Munising
Chemical Engineering		Music	
GLASPIE, PAULINE A.	Oxford	HARMAN, VIRGINIA C.	Detroit
Early Elementary		Special Education	
GLOWCZEWSKI, STANLEY	Holland	HARRIS, ELIZABETH	LeRoy
Industrial Arts		Early Elementary	
GOETZ, WARD	Ann Arbor	HARRIS, FRANK	Tecumseh
Physical Education		Physical Education	
GOLD, D. GWENDOLYN	Clinton	HATTO, WINIFRED M.	Ann Arbor
Special Education		Early Elementary	
GOODSMAN, JOHN H.	Ypsilanti	HAUER, BARBARA L.	Reading
Business Administration		General Elementary	
GOOT, RUTH H.	Albion	HAUSE, MILTON M.	Saginaw
Early Elementary		Senior High	
GORDON, BETH	Howell	HEARL, BERNARD	Willis
Physical Education		Theology	
GORDON, DOROTHY G.	Saline	HEATH, ROGER J.	Ypsilanti
Home Economics		Physical Education	
GRANGER, FRED M.	Middleville	HECKRODT, SARAH L.	Menasha, Wis.
Pre-Law		Physical Education	
GRANT, DONALDA	Sault Ste. Marie	HELDT, AARON F.	Milan
Special Education		Music	
GREEN, EVELYN H.	Jasper	HERRICK, MAHLON J.	Harbor Springs
Home Economics		Commercial	
GREEN, LOREN F.	Wayne	HERRMAN, IRENE	Carleton
Music		Rural Elementary	

HILDEBRANDT, BEATRICE D.	Capac	KILIAN, CARL E.	Detroit
Music		Senior High	
HINKLE, JANICE	Detroit	KISTLER, YVONNE	Ludington
Early Elementary		Rural Elementary	
HOCKEBORN, DON	Auburn, N. Y.	KOBOLANSKY, JOSEPH	Wilkes Barre, Pa.—Physical Education
Music			
HODGESON, GERALD L.	Inkster	KOHR, HELEN K.	Bay Port
Business Administration		Early Elementary	
HOLLISTER, DOROTHY	Pontiac	KOTT, ALTON	Belleville
Rural Elementary		Pre-Law	
HOWARD, EDMUND	Manton	KRASNY, WALT E.	Whitmore Lake
Physical Education		Pre-Law	
HOWLETT, BARBARA L.	Caro	KUTNER, NORMAN S.	Arverne, N.Y.
Senior High		Physical Education	
HUETER, ESTHER D.	Marine City	LABOUNTY, RAYMOND A.	Tecumseh
Senior High		Industrial Arts	
HULTIN, ARTHUR E.	Ypsilanti	LADD, ERLENE	Utica
Chemical Engineering		Nursing	
HUNT, RUSSELL J.	Cass City	LAMB, MARY L.	Monroe
Industrial Arts		Home Economics	
HUTCHINSON, EVA	Royal Oak	LANDRY, KATHERINE	Marquette
Early Elementary		Nursing	
IRWIN, EVELYN	Palms	LAPOINTE, ESTHER	Ann Arbor
Junior High		Senior High	
JEDELE, VERA E.	Ann Arbor	LAESEN, CHARLOTTE R.	Dearborn
Later Elementary		Senior High	
JENSEN, HENRY	Detroit	LARSON, LEIF	Detroit
Senior High		Engineering	
JOHNSON, ARDATH A.	Muskegon	LAW, JAMES B.	Highland Park
Heights—Music		Senior High	
JOHNSON, DONALD F.	Ann Arbor	LEONARD, ORSON T.	Jonesville
Pre-Medicine		Rural Elementary	
JOHNSTON, ROBERTA A.	Clinton	LEOPOLD, JEAN	Youngstown
Junior High		Special Education	
JOHNSTON, SIBYL V.	Detroit	LEPISTO, LORNA M.	Hancock
Senior High		Senior High	
JOLIFFE, JEAN V.	Plymouth	LEROUX, GERALDINE M.	Muskegon
Fine Arts		Heights—Music	
JONES, MARIE E.	Wayne	LEVIN, HILDA	Pontiac
Senior High		Junior High	
KAISER, CARLTON	Dexter	LEWIS, HARMON E.	Bancroft
Pre-Medicine		Rural Elementary	
KALBFLEISCH, CLEON E.	Brown City	LEWIS, IVAH G.	Dearborn
Rural Elementary		Senior High	
KALITA, ART J.	Dearborn	LIMPERT, A. BRYANT	Ann Arbor
Senior High		Business Administration	
KARNER, MOLLY L.	Dundee	LINDSEY, ROLAND C.	Ypsilanti
Music		Junior High	
KAVANAUGH, MARY J.	Bay City	LITTLE, ERWIN W.	Arcade, N.Y.
Early Elementary		Physical Education	
KEEPING, RONALD G.	Northville	LIVERMORE, ISABELLE	Detroit
Business Administration		Senior High	
KENDALL, TWYLIA	St. Charles	LIVINGSTON, JAMES L.	Plymouth
Rural Elementary		Senior High	
KIDD, HELEN R.	Utica	LLOYD, HELEN	Dearborn
Physical		Senior High	

LOCKWOOD, OLIVE J.	Ypsilanti	MOWRER, HELEN J.	Ypsilanti
Junior High		Senior High	
LONG, DOROTHY L.	Mt. Clemens	MULCRONE, EFFIE E.	St. Ignace
Junior High		Commercial	
LOVELL, DOROTHY	Dexter	MURRAY, DORA H.	Milan
Music		Rural Elementary	
LOWMAN, KENNETH E.	Walla Walla,	MURRAY, JOHN	Mt. Clemens
Wash.—Junior High		Physical Education	
LUECHT, MARTHA C.	St. Johns	MUTTER, VIRGINIA N.	Howell
Physical Education		Music	
LYSTILA, GEORGE O.	Fitchburg, Mass.	MYERS, MARION	Flint
Physical Education		Early Elementary	
MABLEY, JANE R.	Oxford	NEEDHAM, THOMAS A.	Ann Arbor
Home Economics		Pre-Professional	
MACKEN, WILLIAM J.	St. Clair	NEWCOMB, HELEN J.	Detroit
Physical Education		Music	
MADDEN, DORIS I.	Flint	NOISETTE, GENE A.	New York City
Rural Elementary		Physical Education	
MAIER, IRENE L.	Churchville, N.Y.	NORRIS, VIDA M.	Milan
Home Economics		Rural Elementary	
MAIRE, LEWIS E.	Dexter	NUGENT, CAROL I.	Bad Axe
Pre-Medicine		Rural Elementary	
MARION, LAWRENCE R.	Brown City	O'BERG, WILLIAM S.	Iron River
Rural Elementary		Business Administration	
MARKS, GORDON L.	Ypsilanti	OSBURN, RAYMOND C.	Tecumseh
Senior High		Physical Education	
MARTIN, EILEEN A.	Saline	OWEN, KATHRYN R.	Dearborn
Senior High		Senior High	
MARTIN, HELEN E.	Ypsilanti	OWEN, RICHARD J.	Trenton
Music		Journalism	
MATTHEWS, BETTY	Ypsilanti	OWEN, ROBERT E.	Romeo
Early Elementary		Industrial Arts	
MATTHEWS, SUE G.	Royal Oak	OZANNE, JEAN M.	Mancelona
Bacteriology		Early Elementary	
MAULBETSCH, FRIEDA E.	Ypsilanti	PARDON, ELIZABETH M.	Ann Arbor
Home Economics		Early Elementary	
MAYBEE, ARVENA E.	Adrian	PARKE, IRENE J.	Wayne
Early Elementary		Senior High	
MAYFIELD, ROBERT G.	Ann Arbor	PAYNE, CHARLOTTE L.	Wayne
Physical Education		Senior High	
McAVOY, EUNICE J.	Schenectady,	PAYNE, RUTH	Toledo, O.
N.Y.—Physical Education		Rural Elementary	
MACDONALD, MARGARET E.	Dearborn	PEQUET, CLIFFORD F.	Sidnaw
Early Elementary		Fine Arts	
MACGREGOR, MARION G.	Leaming-	PETERSEN, KATHRYN A.	Iron River
ton, Ont.—Rural Elementary		Commercial	
McNAUGHTON, RAYMOND W.	Ann	PETRY, PERSIS M.	Lowell
Arbor—Pre-Professional		Later Elementary	
MEIER, HENRY A.	Ann Arbor	PEZET, ELAINE G.	Detroit
Forestry		Pre-Law	
MICKELSON, CLARENCE	Whitehall	PEIRSON, EDWARD S.	Goodrich
Business Administration		Pre-Law	
MILLER, FREDERICK K.	Flint	PILLER, RAY	St. Charles
Physical Education		Senior High	
MORTON, CARL R.	Wayne	PITKIN, BUEL H.	Brighton
Pharmacy		Music	

POOR, LAURENCE W.	Ann Arbor	SCHWARTZ, MAX M.	Wayne
Senior High		Senior High	
RANOWSKY, BEATRICE	Wayne	SCOTT, MARJORIE J.	Detroit
Pre-Pharmacy		Music	
RANSOM, MARION	Pontiac	SCRIPTER, FRANCIS	Arcade, N.Y.
Fine Arts		Physical Education	
RATHBUN, GEORGE	Belleville	SEAKS, HELEN	Pontiac
Pre-Medicine		Fine Arts	
RAW, MARGUERITE G.	Ypsilanti	SEAMAN, ARLENE A.	Pontiac
Fine Arts		Music	
RAWSON, MARGARET J.	Manchester	SEYFRIED, BERTHA M.	Ann Arbor
Music		Rural Elementary	
REGENTIK, EUGENE B.	Farmington	SHAPIRO, BESSIE	Flint
Rural Elementary		Early Elementary	
REID, VIRGINIA	Wayne	SHEARER, MARGARET	Auburn Heights
Early Elementary		Early Elementary	
REILLY, LOIS L.	Highland Park	SHEDD, SHERMAN W.	Flint
Library		Physical Education	
REINELT, MADELINE	Deckerville	SHELTON, JOHN	Parma
Rural Elementary		Senior High	
REINELT, ORPHA	Deckerville	SHERIDAN, PHILIP C.	Peck
Rural Elementary		Rural Elementary	
RHODES, HAZEL F.	Dearborn	SHERMAN, NORENE	Grand Blanc
Home Economics		Rural Elementary	
RIDER, FRANCES W.	Hart	SHERMAN, WILLIAM A.	Dearborn
Physical Education		Senior High	
ROBINSON, RUTH D.	Allen	SHERRARD, JEAN	Jonesville
Junior High		Senior High	
ROE, FURMAN F.	Clayton	SHOUGH, OAKLEY W.	Clayton
Physical Education		Pre-Medicine	
ROGERS, MAXINE M.	Frankfort	SIMPSON, ARCHIE J.	Mt. Clemens
Rural Elementary		Industrial Arts	
ROSS, ELMER WARNER	Ypsilanti	SINGER, JULIUS	Colchester, Conn.
Junior High		Senior High	
ROSSING, RUDOLPH G.	Springfield,	SIRONEN, ONNI O.	Fitchburg, Mass.
Mass.—Senior High		Industrial Arts	
ROSSOW, ELLMA A.	Utica	SKINNER, ALMA L.	Erie
Physical Education		Home Economics	
ROWAN, MAEBELLE	Mt. Clemens	SLOGGETT, DOROTHY J.	Ypsilanti
Junior High		Fine Arts	
RUPEL, JANE M.	Geneva, Ind.	SMIGGIN, CLARA J.	Belleville
Home Economics		Physical Education	
RUSSELL, PAUL	Center Line	SMITH, LIONEL A.	Ypsilanti
Pre-Medicine		Electrical Engineering	
RYAN, MARY G.	Yale	SMYTH, GERTRUDE	Howell
Rural Elementary		Physical Education	
RYBASH, MICHAEL G.	Auburn, N.Y.	SOBIEGRAY, HELEN	Milan
Physical Education		Commercial	
SALMELA, HENRY A.	Maynard, Mass.	SOULE, JAMES B.	Royal Oak
Physical Education		Special Education	
SANBORN, ROBERT	Ionia	SOUTHWORTH, RUTH L.	Galesburg
Pre-Astronomy		Junior High	
SANDS, VIRGINIA R.	Pleasant Ridge	SOUTTER, CHARLES H.	Dearborn
Early Elementary		Senior High	

SPATA, FRANCIS	Rockaway, N.Y.	VARTANIAN, HAROLD S.	Dearborn
Physical Education		Senior High	
SPREEN, WILLIAM I.	Jackson	VOEGEDING, LUCILE M.	Manchester
Physical Education		Rural Elementary	
STAFFAN, KATHERINE	Chelsea	VOKES, STERRITT M.	Detroit
Junior High		Industrial Arts	
STEC, JOSEPHINE A.	Stalwart	VOLAY, ISABELLE A.	Watervliet
Rural Elementary		Senior High	
STEIMLE, JEROME G.	Ypsilanti	VOLK, JAMES W.	Ann Arbor
Pre-Professional		Pre-Professional	
STEINBUNK, ELEANORE B.	Mt.	WAGNER, ADELINE A.	Jackson
Clemens—Two-Year		Rural Elementary	
STENZEL, LYLA A.	Utica	WAGNER, DORIS C.	Ann Arbor
Junior High		Junior High	
STOKAN, O. PEARL	Bad Axe	WAINMAN, WILTON L.	Herkimer, N.Y.
Rural Elementary		Pre-Engineering	
STONE, MARY H.	Reading	WALSH, JAMES	Ann Arbor
Special Education		Physical Education	
STRAIT, LUREN J.	Vermontville	WARDLE, RUTH E.	Ypsilanti
Pre-Ministry		Later Elementary	
STREET, HOWARD M.	Ypsilanti	WASHBURN, GEORGE N.	Central Lake
Rural Elementary		Junior High	
STRICKLAND, NORMA	Albion	WATSON, BETTY	Boyne Falls
Junior High		Early Elementary	
STROMAR, ANN M.	Detroit	WELLOCK, ELOISE G.	Harbor Beach
Early Elementary		Senior High	
SWEET, ESTHER L.	Mancelona	WELLOCK, LOIS M.	Harbor Beach
Early Elementary		Physical Education	
SYSAK, ANNE R.	River Rouge	WELSH, FRANCIS H.	Peck
Commercial		Rural Elementary	
TESKE, MARION	Unionville	WENGER, W. LOUIS	Ann Arbor
Special Education		Physical Education	
TODT, DONALD C.	Hamburg	WERBIN, MILTON	Brooklyn, N.Y.
Physical Education		Special Education	
TORREY, PHYLLIS L.	Milan	WESTAWAY, MARGUERITE J.	River
Home Economics		Rouge—Later Elementary	
TOWNSEND, PRESTON L.	Clayton	WHITCOMB, VEVAL	Litchfield
Pre-Professional		Senior High	
TOWNSEND, WILLIAM A.	Sunfield	WHITE, BONITA E.	Onsted
Commercial		Rural Elementary	
TRIPP, HELEN M.	Ypsilanti	WICHT, RITA M.	Ferndale
Senior High		Senior High	
TURNBULL, MARION L.	Northville	WIGGINS, BARBARA L.	Byron
Commercial		Home Economics	
TURNBULL, THEO. M.	Whittaker	WILDT, C. RUTH	Albion
Senior High		Early Elementary	
TYLER, GRACE	Detroit	WILLIAMS, FARRELL W.	Belleville
Early Elementary		Forestry	
VAN ALLSBURG, PHOEBE J.	Hart	WILLIAMS, MARY J.	Flint
Early Elementary		Early Elementary	
VANDENBELT, BETTY J.	Ypsilanti	WILSON, FLOSSIE	Willis
Pre-Professional		Senior High	
VAN TREESE, CHARLES D.	Highland	WILSON, JACK D.	Ann Arbor
Park—Senior High		Pre-Professional	

WILSON, ROSE E.	Ypsilanti	YLITALO, GERTRUDE J.	Hancock
Early Elementary		Senior High	
WOJCICKI, JEANETTE A.	Waltz	YOUNG, FERRIS E.	Leslie
Rural Elementary		Senior High	
WOLSLAGER, GERTRUDE	Bad Axe	YOUNG, WATSON	Inkster
Rural Elementary		Music	
WOODS, SARAH E.	Detroit	YOUNGS, BETTY	Iron River
Senior High		Fine Arts	
WOOLSTON, BEN	Big Beaver	ZANINI, KATHYRN L.	Detroit
Business Administration		Commercial	
WORRAL, BETTY S.	Royal Oak	ZIMMERMAN, WALTER J.	Detroit
Senior High		Senior High	
WYMAN, ESTHER R.	Muskegon	ZOOK, LOUISE B.	Morenci
Heights—Music		Senior High	
YEIDER, PEARL C.	Brooklyn		
Rural Elementary			

Freshman Class History

During "Freshman Days," the girls of our class were placed in the care of kindly upperclasswomen who acted as "Campus Sisters." Freshman women were required to wear green buttons as identification, and also to fasten around the button a tag bearing the name and address of their "Campus Sister." The Women's League enlivened the first week with a "get-acquainted" party where many girls were introduced to each other, only to forget all the names before the evening was over. While the girls were receiving their first impressions of college life under the wings of the "Campus Sisters," the boys were having experiences of their own. Unable to wait until the day set aside for the traditional games between Freshmen and Sophomores, the upperclassmen persisted in preying upon the poor "fresh" men, even to the point of ducking them into the cold water of the fountain. The class games terminated in the defeat of the Freshmen, to their great chagrin.

Early in the fall the Freshman Class gathered in Welch Hall to organize for the coming year. Due to the large enrollment, there was some difficulty in electing officers. At last, the class chose James Soule, Sue Matthews, Jean Jolliffe, and Bryant Limpert for their officers.

The Freshman Mixers, open only to the Freshman Class, were held in McKenny Hall ballroom. The parties offered a pleasant opportunity to meet practically every upperclassman on the campus. Especially noteworthy, is the fact that the Freshmen women were permitted to stay out late—until ten o'clock—on the nights of the mixers.

*Like the mountain climber, we too
need organization, cooperation, strength,
to reach the heights of Peace.*

ORGANIZATIONS



H O N O R A R I E S

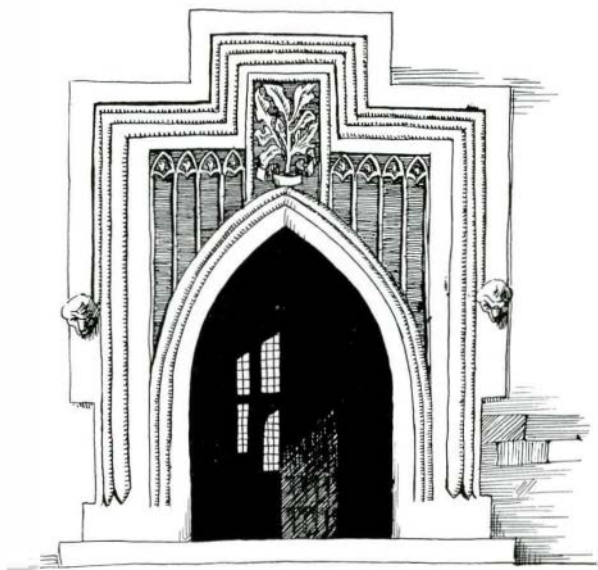



Back Row—HUGHES, YARGER.
Fourth Row—W. WHITEHOUSE, FRANTZ, ANDERSON, DR. FAGERSTROM, SELDEN, DASZKIEWICZ, PLACE.
Third Row—MISS BEST, LEIDLEIN, J. WAFFEN, ROBERTS, MARTINI, KERSCHNER, JOLLY.
Second Row—E. WHITEHOUSE, OLNSTED, MACHE, BURNETTE, DETTLOFF, BITZER, HOUVENER.
First Row—E. WAFFEN, HUNTLEY, MITCHELL, FARRELL, HART, RITOLA, HERRICK.

Kappa Delta Pi



Kappa Delta Pi is a national honorary education fraternity for Juniors and Seniors. Its purpose is to maintain the highest educational ideals and to foster fellowship, scholarship, and achievement in educational work. New members are selected during Winter term on the basis of initiative, scholarship, social fellowship, and character, by a majority vote of the old members. This year, Frances Atwell, Eileen Bitzer, Zygfred Daszkiewicz, Lucille Farrier, *Recording Secretary*; Natalie Herrick, *President*; Carleton Jolly, Laura Joyner, Jessie Kerschner, Marian Martini, Elizabeth Mitchell, George Perry, Karl Place, Norbert Radtke, Lempi Ritola, Stanley Shultz, Ethel Waffen, Josephine Waffen, *Corresponding Secretary*, and Elizabeth Whitehouse, *Treasurer*, as active members, invited these Juniors and Seniors to become members of Kappa Delta Pi: Gordon Anderson, Clara Burnette, Hildreth Clark, Ida Dettloff, Robert Frantz, Eleanor Hart, Lyle Higgs, Helen Houvener, Arthur Hughes, Elizabeth Huntley, Gertrude Johnson, Marjorie Leidlein, Virginia Olmsted, Margaret Owen, Kirk Riddering, Ethel Roberts, David Selden, Dorothy Spike, Ella Mae Sturdevant, Walter Whitehouse, and James Yarger.



Back Row—DASZKIEWICZ, GAERTNER, KENNEDY, MCKIMMIE, GALLEY, COOPER, BITZER, NELSON, FARRIER, SIBELA, SPIKE, WAFFEN, POWIERSKI.
Second Row—HODGE, BALLANTINE, KURETH, CRUICKSHANK, EDWARDS, TREGONNING, HART, GREEN-STREET, CHASE, MISS BEST, CRAGER, WORZNIAK, CHURCHILL, STONE.
Front Row—JOHNSON, STEERE, BORCHART, DR. D'OOGHE, EVANS, KINGHORN, MR. LATHERS, ROBERTS, CLARK, CARPENTER, LAYHER.

Stoics



The Stoics, an honorary society to which the majority of the members are elected from the Sophomore class, was first organized in 1909. Since then Stoic members have enjoyed social and intellectual fellowship with Professor J. Stuart Lathers. During the year 1935-36 the Stoics have participated in several events. These were the annual May Morning Breakfast, the reception of new members, a White Elephant Sale, and the annual Stoic Banquet at Charles McKenny Hall.

Student members not pictured above are: Frances Atwell, Josephine Waffan, Barbara Fink, Kirk Riddering, Walter Whitehouse, Frances Skinner, Betty Mitchell, Mary Joan Purcell, Edmund Goings, Mary Jane Coe, Carleton Jolly, and Karl Place.

Officers during the past year were Thyra Kinghorn, President, and Jula Evans, Secretary. Faculty members are: Professor J. Stuart Lathers, Professor C. M. Elliott, Miss Martha Best, Mr. Floyd Leib, Mr. Gerald Osborn, Miss Lillian Ashby, Professor J. Milton Hover, Dr. Carl Erikson, Mr. Floyd Smith and Dr. Harry Smith. President John M. Munson, Dr. Benjamin D'Ooge, Dr. Nathan A. Harvey, and Professor Carl Pray are honorary members.

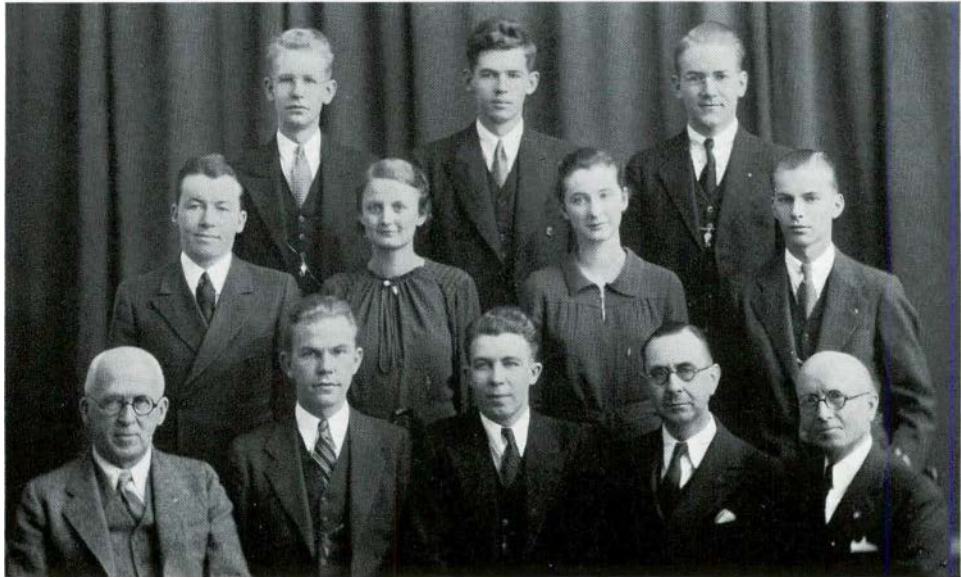

Back Row—R. GOOLD, J. YARGER, G. ANDERSON.
Middle Row—J. HUTCHINSON, A. NEMETH, M. J. PURCELL, W. LICHTENFELT.
Front Row—PROF. LATHERS, A. HUGHES, R. LEE, PROF. WOOD, PROF. MCKAY.

Pi Kappa Delta

Membership in Pi Kappa Delta is elective, the minimum qualifications being participation in at least three intercollegiate debates. This year's new members are: Oliver Crager, Jula Evans, Howard Kapling, Ruth Holleran, James Liebermann, Charles Sayre, Kathleen Rourke, Ann Stromar, Dorothy Finkell, Grady McKay, John Lane and Clovis Legault.

Pi Kappa Delta is a national honorary forensic fraternity. The local chapter sponsors all campus speech activities. In the provincial debate tournament held at Baldwin Wallace College, Beria, Ohio, Hughes and Crager tied for the championship with Bowling Green's team, winning six out of seven of their debates. Yarger and Lichtenfelt won three and lost four decisions. The national Pi Kappa Delta convention was held in Houston, Texas. Professor H. T. Wood attended as governor of the province of the Lakes. Next year Western State Teachers College will act as host to the provincial Pi Kappa Delta tournament.

P U B L I C A T I O N S

DETAIL OF TOPLIFF HALL,
DARTMOUTH COLLEGE





DR. NORRIS
 EVANS
 SWIATEK
 HEATH
 FISHMAN

WORZNAK
 CRAGER
 KULHAWIK
 SWEET
 HOUVENER

KERSCHNER
 GALLEY
 WORTLEY
 WHAN
 HUTCHINSON

KURETH
 FRANTZ
 SOUTHWORTH
 TREGONNING
 RASBURY

Aurora Staff

DR. O. O. NORRIS

MISS E. ESTELLE DOWNING

MISS BERTHA GOODISON

JESSIE KERSCHNER	<i>Editor</i>
JOSEPH WORZNIAK	<i>Business Manager</i>
RICHARD KURETH	<i>Art Editor</i>
JULA EVANS	<i>Assistant Editor</i>
ROBERT FRANTZ	<i>Assistant Business Manager</i>
MARTHA GALLEY	<i>Faculty Editor</i>
LOUISE SWEET	<i>Features Editor</i>
OLIVER CRAGER	<i>Organizations Editor</i>
MARIE TREGONNING	<i>Assistant Organizations Editor</i>
SIDNEY FISHMAN	<i>Assistant Organizations Editor</i>
JAMES RASBURY	<i>Men's Athletic Editor</i>
BARBARA WHAN	<i>Women's Athletics Editor</i>
HELEN HOUVENER	<i>Sorority Editor</i>
JOHN HUTCHINSON	<i>Fraternity Editor</i>
HUGO SWIATEK	<i>Senior Editor</i>
EDWARD KULHAWIK	<i>Junior Editor</i>
JANE WORTLEY	<i>Sophomore Editor</i>
RUTH SOUTHWORTH	<i>Freshman Editor</i>
ROGER HEATH	<i>Staff Photographer</i>

Normal College News



Dr. Ford

Whitehouse

Sweet

Hart



Schultz

Evanoff

Lane

Frantz



Hughes

Martin

Stromar

Holleran



Dr. Erikson

Crager

Leonardson

Siemienski

DR. FORD
WHITEHOUSE
SWEET
HART

SCHULTZ
EVANOFF
LANE
FRANTZ

HUGHES
MARTIN
STROMAR
HOLLERAN

DR. ERIKSON
CRAGER
LEONARDSON
SIEMIENSKI

The Normal College News

STAFF

J. STANLEY SCHULTZ	<i>Editor-in-Chief</i>
ARTHUR G. HUGHES	<i>Business Manager</i>
FRANK EVANOFF	<i>Sports Editor</i>
NELL MARTIN	<i>Associate Editor</i>
OLIVER B. CRAGER	<i>Editorial Critic</i>
WALTER WHITEHOUSE	<i>Contributing Editor</i>
LEONARD LEWIS	<i>Feature Editor</i>
CORNELIUS SCOTT	<i>Assistant Business Manager</i>
TOM MACNAMARA	<i>Assistant Sports Editor</i>
ANN STROMAR	<i>Exchange Editor</i>

REPORTERS

JEAN HART	RUTH HOLLERAN	OPAL JOHNSON
ALBERTA TEALL	ROBERT FRANTZ	WILLIAM SHEPPARD
DAVE RUSSELL	DON WILLE	RAYMOND LEE
KATHRYN OWEN	LOUISE SWEET	LEONA SCHALL
MARGARET CONVERSE	EDWARD SIEMIENSKI	JOHN LANE
VERONA BLAIR	HAROLD HURSTON	LOUIS HENRY

S P E E C H

GYMNASIUM,
HOBART COLLEGE





H. T. WOOD



MARION STOWE



F. B. MCKAY

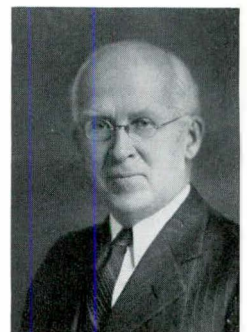

J. S. LATHERS

Pi Kappa Delta

ROBERT E. LEE *President*

MARY JOAN PURCELL *Women's Vice-President*

JAMES YARGER *Men's Vice-President*

GORDON ANDERSON *Secretary*

JAMES RASBURY *Treasurer*

ARTHUR HUGHES *Past President*



LEE



PURCELL



YARGER



ANDERSON



RASBURY



HUGHES

The Swan

by

FERENC MOLNAR

DIRECTED BY MARION FRANKLIN STOWE

TECHNICAL STAFF

Business Manager, Oliver Crager; Stage, Anna Marie Ingles; Properties, Rebecca Harder; Costumes, Duane Nelson, Beverly Howland; Electrician, Richard Delaforce; Tickets, the Men's Union; Music, Norman Roller; Ushers, 102, 212 Speech Classes.

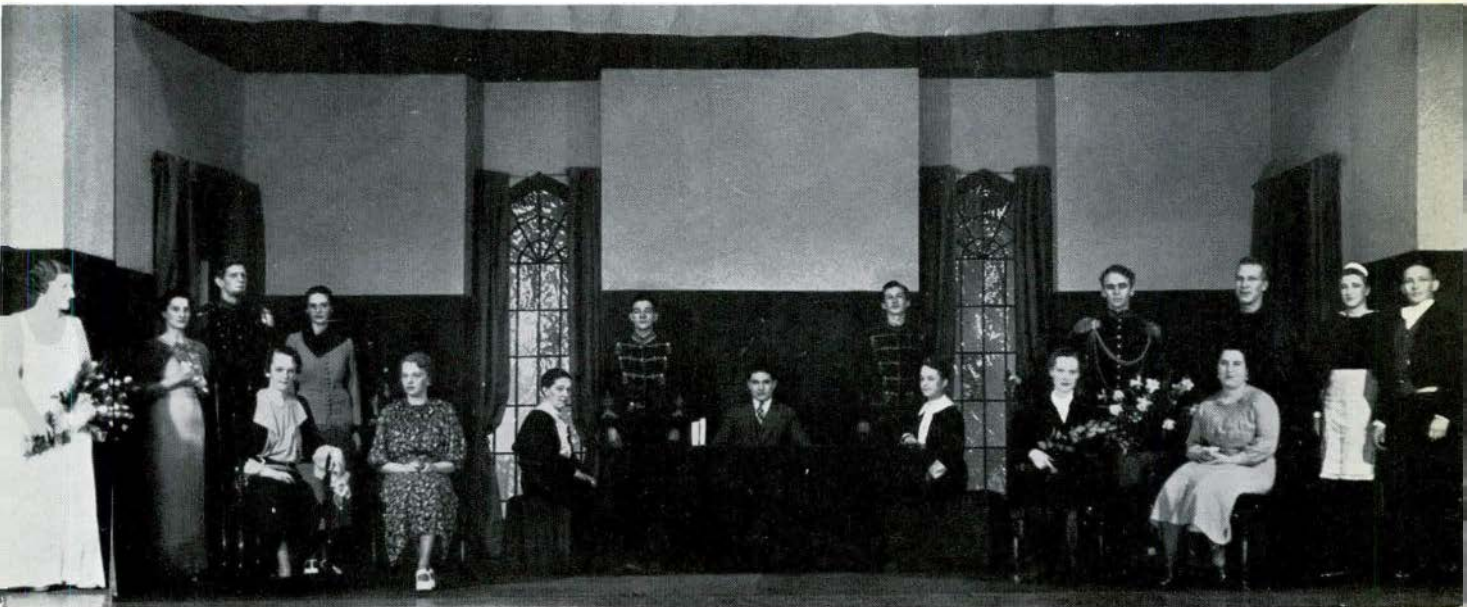

DRAMATIS PERSONAE

Dr. Nicholas Agi	WHITFIELD CONNOR
George	BEVERLY HOWLAND
Arsene	REBECCA HARDER
Princess Beatrice	MARGUERITE HARDER
Alexandra	DOROTHY JANE BERNARD
Father Hyacinth	PAUL CHRISTMAN
Symphrosa	LORETTA MORGAN
Prince Albert	DUANE NELSON
Colonel Wunderlich	WILLIAM SHEPPARD
Count Lutzen	ROBERT FRANZ
Caesar	LOUIS HENRY
Maid	MARGUERITE MARSHALL
Princess Maria Dominica	ANNA MARIE INGLES
Countess Erdely	VERA CORBETT
Ladies in Waiting	MARGUERITE MARSHALL, ELEANOR CONLIN
Hussars	RICHARD KURETH, JEROME STEIMLE



HOLLERAN
Mr. Wood

FINKELL
NEMETH

STROMAR
PURCELL

ROURK
Mr. McKay

Women's Debate

The women's debate squad of six women participated in 26 debates during the year. For the first time in several years the question for both men and women were the same, "Judicial Review". The year's record follows:

<i>Date</i>	<i>Opponent</i>	<i>Side</i>	<i>Team</i>	<i>Place</i>	<i>Result</i>
Jan. 22	Albion	Aff.	Stromar, Nemeth	There	Forum
	Albion	Aff.	Rourk, Purcell	There	Forum
	Albion	Neg.	Holleran, Finkell	There	Forum
	Albion	Aff.	Stromar, Nemeth	There	Forum
	Albion	Aff.	Rourk, Purcell	There	Forum
	Albion	Neg.	Holleran, Finkell	There	Forum
Jan. 27	Wayne	Aff.	Stromar, Nemeth	There	Forum
	Wayne	Aff.	Rourk, Purcell	There	Forum
	Wayne	Neg.	Holleran, Finkell	There	Forum
Feb. 10	Adrian	Aff.	Stromar, Nemeth	Here	Forum
	Adrian	Neg.	Holleran, Finkell	Here	Forum
Feb. 11	Michigan State	Aff.	Rourk, Purcell	Here	Forum
Feb. 22	W. S. T. C.	Aff.	Stromar, Nemeth	Kalamazoo	Won
	Hope	Aff.	Rourk, Purcell	Kalamazoo	Lost
	Hillsdale	Neg.	Holleran, Finkell	Kalamazoo	Won
	W. S. T. C.	Aff.	Stromar, Nemeth	Kalamazoo	Forum
	Michigan State	Aff.	Rourk, Purcell	Kalamazoo	Lost
	W. S. T. C.	Neg.	Holleran, Finkell	Kalamazoo	Won
	Hope	Aff.	Stromar, Nemeth	Kalamazoo	Won
	N. S. T. C.	Aff.	Rourk, Purcell	Kalamazoo	Lost
	Calvin	Neg.	Holleran, Finkell	Kalamazoo	Forum
Mar. 3	Adrian	Aff.	Rourk, Purcell	There	Forum
	Adrian	Neg.	Holleran, Finkell	There	Forum
Mar. 12	Michigan State	Neg.	Holleran, Finkell	Here	Forum
May 5	Michigan Engineers	Aff.	Rourk, Nemeth, Purcell	There	Forum
	Michigan Engineers	Neg.	Holleran, Finkell, Purcell	Here	Forum

Men's Debate, 1935-1936

The men's debate squad of 12 men chosen from a group of 24 participated in 38 debates during the season. "Judicial Review" was the topic for discussion this year. The year's record:

<i>Date</i>	<i>Opponent</i>	<i>Side</i>	<i>Team</i>	<i>Place</i>	<i>Result</i>
Nov. 24	Detroit Law School	Aff.	Yarger, Rasbury, Litchenfelt	Here	Forum
Nov. 24	Detroit Law School	Neg.	Capeling, Gould, Lieberman	Here	Forum
Feb. 12	Michigan State	Neg.	Hughes, Crager	Grange	Forum
Feb. 18	Hope (M. D. L.)	Neg.	Hughes, Crager	Albion	Won
	Olivet (M. D. L.)	Aff.	Yarger, Litchenfelt	Albion	Lost
	Hillsdale	Neg.	Rasbury, Legault	Albion	Won
	Western State	Aff.	Lieberman, Capeling	Albion	Lost
	Western State	Aff.	Lee, Gould	Albion	Lost
	Albion	Aff.	Schwichtenberg, Gould	Albion	Lost
	Western State	Neg.	Sayer, Legault	Albion	Lost
Feb. 27	Hope	Aff.	Capeling, Lieberman	Here	Forum
	Hope	Neg.	Sayer, Lane	Here	Forum
	Hope	Aff.	Lee, Gould	Here	Forum
	Hope	Neg.	Rasbury, Legault	Here	Forum
Mar. 3	Adrian	Aff.	Yarger, Schwichtenberg	Adrian	Forum
	Adrian	Neg.	Gould, Legault	Adrian	Forum
Mar. 12	Bowling Green	Neg.	Hughes, Crager	There	Forum
	Bowling Green	Aff.	Yarger, Litchenfelt	There	Forum
Mar. 13	Kent State	Neg.	Hughes, Crager	Baldwin Wallace	Lost
	Capitol U.	Aff.	Yarger, Litchenfelt	B. W.	Won
	Albion	Aff.	Crager, Hughes	B. W.	Won
	Toledo U.	Neg.	Litchenfelt, Yarger	B. W.	Lost
	Dennison	Neg.	Crager, Hughes	B. W.	Won
	Baldwin Wallace	Aff.	Yarger, Litchenfelt	B. W.	Lost
Mar. 14	Ashland	Neg.	Hughes, Crager	B. W.	Won
	Albion	Aff.	Yarger, Litchenfelt	B. W.	Lost
	Kent State	Aff.	Crager, Hughes	B. W.	Won
	Hiedelberg	Neg.	Litchenfelt, Yarger	B. W.	Lost
	Akron U.	Neg.	Crager, Hughes	B. W.	Won
	Hiram	Aff.	Yarger, Litchenfelt	B. W.	Won
	Bowling Green	Aff.	Crager, Hughes	B. W.	Won
	Case	Neg.	Litchenfelt, Yarger	B. W.	Won
Mar. 19	Albion	Neg.	Crager, Hughes	Here	Won
Mar. 23	Oberlin	Neg.	Crager, Legault, Hughes	Here	Forum
April 23	Wayne	Aff.	Sayer, Lieberman	Wayne	Forum
	Wayne	Neg.	Lane, Schwichtenberg	Wayne	Forum
May 19	U. of M. Engineers	Aff.	Lieberman, Capeling, Yarger	There	Forum
21	U. of M. Engineers	Neg.	Crager, Sayer, Hughes	Here	Forum

Back Row—LITCHENFELT, CRAGER, GOULD, YARGER.

Second Row—HUTCHINSON, LANE, LEGAULT, SCHWICHTENBERG, CAPELING, LIEBERMAN.

Front Row—HUGHES, MR. WOOD, MR. LATHERS, MR. MCKAY, LEE.





LICHTENFELT

LAMKIN

NELSON

Interpretative Reading

The Michigan Intercollegiate Speech League for the past four years sponsored an interpretative reading contest-festival. M. S. N. C. entertained the first one in 1933. Each year Normal's entrants, directed by Miss Marion Franklin Stowe, have participated in the annual evening festival by virtue of the fact that they placed among the three highest in the afternoon contest. This year Margaret Lamkin and Duane Nelson were selected to represent M. S. N. C. in the 1936 contest-festival held at Albion May 8. Margaret Lamkin tied for second place in the women's division with the reader from the University of Detroit, and Duane Nelson placed third in the men's division. Miss Lamkin and Mr. Nelson were honor guests at the Fifteenth Annual Pi Kappa Delta banquet June 6.

Peace Oratory

Wendell Lichtenfelt won the annual all-college Peace Contest in December, 1935. His oration was entitled "Are We Fooling Ourselves?" and in accordance with the requirements dealt with the problem of peace and war. He represented Michigan State Normal College in the State Contest at Calvin College, Grand Rapids, on April 17th.

General Oratory

The forty seventh annual general oratorical contest was held in the ballroom of Charles McKenny Hall on December third. Out of the six speakers, the judges selected Julia Evans, a junior, and Gordon Anderson, a senior, to represent the college in the state oratorical contest. Miss Evans' "Political indifference and the College Student" and Mr. Anderson's "Political Pacifism" were stirring appeals to promote the scientific attitude in politics. Both speakers participated in the state contest held at Western State Teachers' College in Kalamazoo on March fourteenth. Julia Evans placed fourth in the women's division and Gordon Anderson placed second in the men's division. Gordon Anderson also placed second in the state peace contest two years ago.

Extemporaneous Speaking

Oliver Crager, speaking on "Planks I Would Propose to Restore Prosperity," won the Men's Extemporaneous Speaking Contest, and Mary Joan Purcell, speaking on "Old Age Pensions" won the women's division. These speakers represented Michigan State Normal College at Lansing, November 26, 1935. Both participated in the finals after defeating candidates in the afternoon preliminaries in which fourteen schools in the Michigan Intercollegiate Speech League had representatives.

This is the second consecutive time Miss Purcell has represented the college as Extemporaneous speaker; Oliver Crager entered this contest for the first time, having been Freshman Orator the previous year.

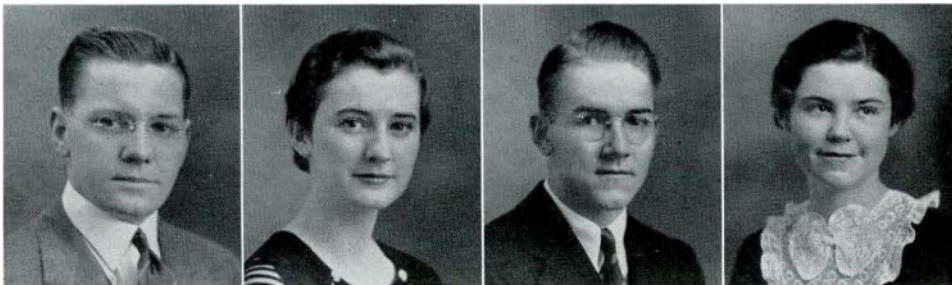

CRAGER

PURCELL

ANDERSON

EVANS

M U S I C

MARY CHISHOLM PAINTER GATE,
WESTERN RESERVE
UNIVERSITY

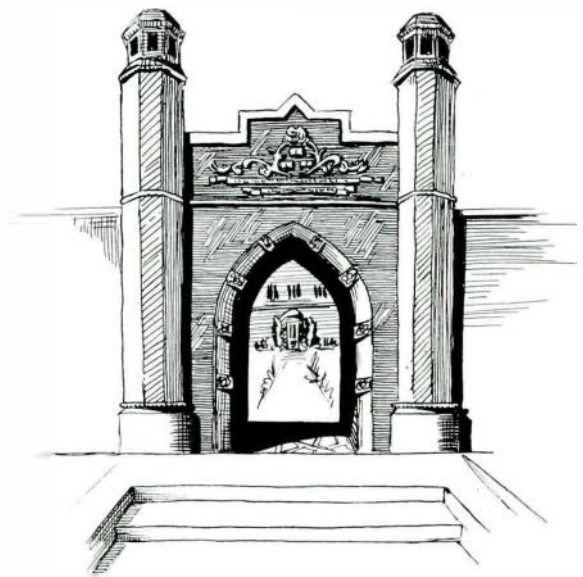



"This orchestra amazed me. It played with genuine skill."
 —A. WALTER KRAMER, *Editor-in-Chief, Musical America*

The Normal College Symphony Orchestra

MARIUS FOSSENKEMPER, *Conductor*

Schedule of Orchestra Concerts:

PEASE AUDITORIUM

Sunday, October 29	Soloist—ANNIS DEXTER GRAY	<i>Contralto</i>
Sunday, November 10	Soloist—EMILY ADAMS,	<i>Violin</i>
Sunday, December 8	Soloist—CLIFFORD HERZER	<i>Piano</i>
Sunday, January 19	Soloist—JOSEPH BRINKMAN	<i>Piano</i>
Sunday, February 16	Soloist—JAMES BARRETT	<i>Violin</i>
Sunday, March 15	Soloist—BEATRICE BRODY	<i>Contralto</i>
Friday, March 27	Soloist—EMILY ADAMS, Romeo, Michigan	<i>Violin</i>
Sunday, April 19	Soloist—JOSEPH CHASMAN	<i>Violin</i>
Sunday, May 24	Soloist—ROBERT LUSCOMBE	<i>Baritone</i>
Sunday, June 7	Soloist—IZLER SOLOMON	<i>Violin</i>

Michigan State Normal College Choir

“Bringing a great choir like that from the Ypsilanti Normal College which sang in Birmingham recently, is a treat that few communities enjoy. That local people do appreciate such an offering is shown by the fact that they filled, to capacity, the First Baptist Church here, and manifested their employment by frequent applause . . . ”

Editorial, *Birmingham Eccentric*, Dec. 23.

The outstanding events of the year on the local calendar of the Normal College Choir were the Christmas Concert and the Bach Festival, presented under the inspiring leadership of Professor Frederick L. Alexander.





First row—F. Wiest, drum major; G. N. BURGESS, H. H. GOODSMAN, M. E. ROTH, D. D. PALOSKY, C. W. SCOTT, M. N. HILL, D. W. FRYMAN, G. W. BLANKS, T. A. BEEDHAM, C. A. ODMARK, D. C. RYAN, Director.
Second Row—L. L. CURRY, T. R. CARRINGTON; P. L. TOWNSEND, B. E. FARBER, J. J. WORZNIAK, R. RUSSELL, H. C. SAYLOR, P. H. HADRILL, M. E. FRITCH, M. SCHULTZ, R. J. OWEN.
 R. A. LABOUNTY, J. H. RIGHI, N. A. ROLLER, A. J. SIMPSON, C. F. REHBERG, O. W. SHOUGH, W. HAUMANN.

The Band

The Michigan State Normal College Band, under the capable leadership of D. Chester Ryan, again proved its ever-important usefulness to the college in the years 1935-36. Under the military thoroughness of Drum Major Fred Wiest, it presented a picture of machine-like marching precision both on the football field and on the street. Participating in all college functions, it served a purpose of which an organization of this kind is capable. Although not as large as some of the bands in the past, it has treated this condition as an incentive to increase its efficiency and exactness. Enrollment is open to all students; awards being given at yearly intervals during membership. The Band sweater is presented to graduating bandmen.

D E P A R T M E N T S

FACADE, UNIVERSITY
OF BERLIN

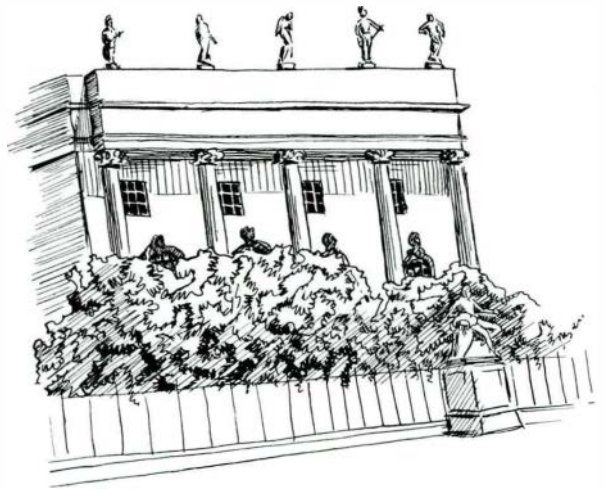



Left to Right—McKENNA, REPAID, HILL, DIENEL, MARTINI, MESSIMER, MISS AITCHISON, LAMKIN, HERRICK, YANKE, ROOT.

Young Women's Christian Association

DOROTHY ROOT
 MARGARET LAMKIN
 RUTH YANKE
 TWYLA HILL
 GRACE AITCHISON
 NATALIE HERRICK
 CATHERINE MCKENNA
 VIOLET REPAID
 MARGARET DIENEL
 MARIAN MARTINI
 PHYLLIS MESSIMER
 MARY JANE COE

President
Vice-President
Secretary
Treasurer
Executive Secretary
Council Representative
Social
Membership
Matins
Publicity
Social Service
World Fellowship

Starkweather Hall means to many of us a "Campus Home", to others it means a place to rest, to study, to play the piano, to typewrite, to meet our friends, the hundred and one things that make up our daily lives. To some of us it means the one place on the campus where we can get away from everyone and everything—in the Meditation Room.

Whether we think of it as a place for fun or for meditation, for meetings or for work, through its entire program runs the purpose of the Y. W. C. A., "to realize a full and creative life through a growing knowledge of God."

Student Religious Council

OFFICERS

ELLA MAE STURDEVANT	<i>President</i>
HELEN HANNA	<i>Secretary</i>
MURIEL BREMER	<i>Treasurer</i>
MISS AITCHISON	<i>Faculty Advisor</i>

The Student Religious Council is composed of two representatives from each of the student groups of the Baptist, Congregational, Lutheran, Methodist and Presbyterian churches, and from the Y. W. C. A.

Its purpose is to unify the religious program of the campus. One phase of this is a union meeting twice a term for which we engage speakers who emphasize our special interest for the term.

During Holy Week, we have an early morning worship service each day culminating in an Easter Dawn Service in Science Gardens.

This group has gradually built up a feeling of unity among the church groups and the Y. W. C. A. which has laid a foundation for a fellowship, individual and corporate, which we believe is essential to spiritually rich education.

Left to Right—LAMKIN, HANNA, WHITEHOUSE, LOCKWOOD, STURDEVANT, MISS AITCHISON, HILL, JOSLYN, BREMER.





Physical Education Club

OFFICERS

WILLIAM ZEPP	<i>President</i>
CHRISTY WILSON	<i>Vice-President</i>
HERMAN BARTLING	<i>Treasurer</i>
MISS BOUGHNER	<i>Faculty Treasurer</i>

FACULTY MEMBERS

LLOYD OLDS	DELMAR ALLMAN
IRENE CLARK	DONNABEL KEYS
GERTRUDE EPPLE	HARRY OCKERMAN
PAUL SAMSON	LURENE PROUSE
AUGUSTA HARRIS	JOSEPH M. CULLOCH
ELTON RYNEARSON	ELEANOR BOWEN

Varsity Club

OFFICERS

CLARENCE RUKAMP	<i>President</i>
GEROGE WENDT	<i>Vice-President</i>
DON ROCK	<i>Secretary-Treasurer</i>
COACH RAY STITES	<i>Sponsor</i>

The Varsity Club was organized under the direction of Harry Ockerman, former baseball and basketball coach. The club was composed of all lettermen on the campus. In the brief space of a few years it grew in membership from sixteen to forty, through the earnest efforts of Mr. Ockerman.

The purpose of the club is to promote a friendlier feeling between the athletes and the men on the campus, and to cooperate with the Athletic Department in promoting various enterprises. The work of the club during the past year included taking charge of publishing the Homecoming Booklet, making arrangements for visiting alumni, ushering at all the athletic contests, and sponsoring a dance each term.

In addition, the club awards a blanket to every graduating member who has won two or more letters in any sport, providing he has fulfilled all other requirements, and is in good standing with the members and the administration of the college.

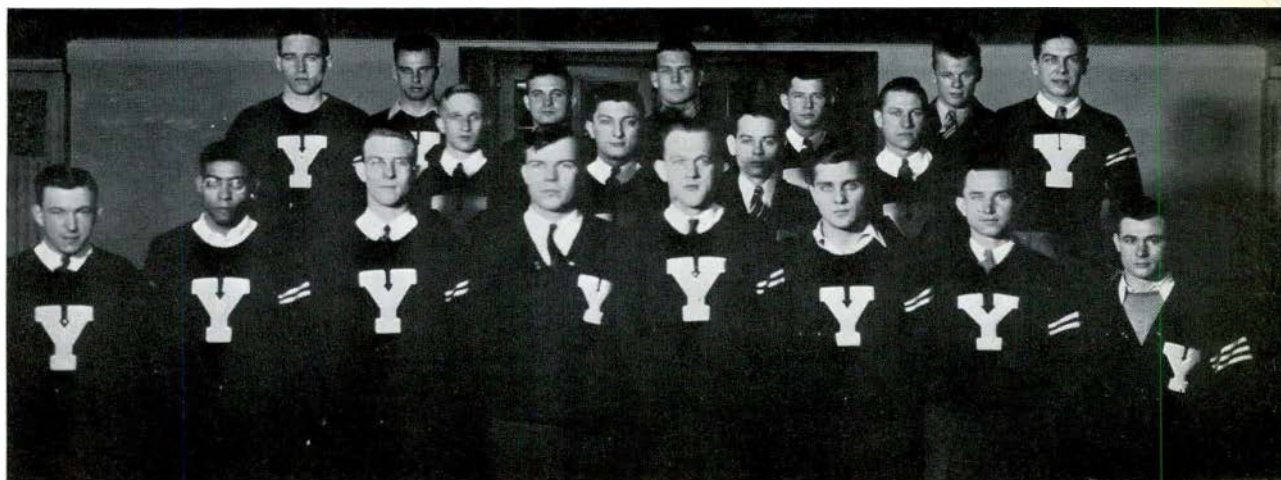



Back Row—POOLER, LLOYD, CHRISTMAN, BITZER, FISHER.
Second Row—BERENTHAL, SHERMAN, MISS ALLISON, WAFFEN, NADEAU.
Front Row—JOHNSTON, SMITH, DR. D'OOGHE, MISS CASE, TABOR.

Sodalitas Latina

OFFICERS

JOHN SMITH	<i>President</i>
BETTY POOLER	<i>Vice-President</i>
LOIS BUCKLES	<i>Secretary</i>
GLADYS BERENTHAL	<i>Treasurer</i>

The Sodality Latina, during this twentieth year of its existence has had a program of three major interests.

A comparison of the ancient and modern life has been carried out in monthly meetings.

In celebration of the Horatian Bi-millennium, Dr. Meinicke of the University of Michigan addressed the club on "Horace as a Twentieth Century Poet".

On May second, a student-alumni dinner was given under the auspices of the club, in honor of Dr. Benjamin D'Ooghe who has completed fifty years of teaching on this campus.

Commercial Teachers' Club

GERTRUDE HOBART

President

JOYCE CARY
EFFIE MULCRONE
HELEN BORCHART
HELEN SOBIEGRAY
LUCILE ALBAN
ANNE SYSAK
HENRIETTA MARTENS
HELEN GREENSTREET
MARION TRUMBULL
GEORGIA KASMOWSKI
ROBERT NEVEL

MAHLON HERRICK
MARGUERITE OLMSTEAD
GERTRUDE HOBART
JAMES BLUMFIELD
HARLON CHARTER
HUDSON DEMING
LESTER FERRIS
JOSEPH KURAS
ETHEL MASSELINK
WILLIAM BROWN

The Commercial Teachers' Club is made up of students who are taking the life certificate and degree courses in commercial teaching at Cleary College and the Michigan State Normal College.

The purpose of the meetings is to bring together future commercial teachers for the discussion of subjects of common interest and to develop in them true leadership and club spirit.

First Row—JOYCE CARY, EFFIE MULCRONE, HELEN BORCHART, HELEN SOBIEGRAY, LUCILE ALBAN, ANNE SYSAK.

Second Row—HENRIETTA MARTENS, HELEN GREENSTREET, MARION TRUMBULL, GEORGIA KASMOWSKI, ROBERT NEVEL.

Third Row—MAHLON HERRICK, MARGUERITE OLMSTEAD, GERTRUDE HOBART, JAMES BLUMFIELD.





Home Economics Club

This club is the social and professional organization of the Home Economics Department. It attempts to bring to the group, as speakers, authorities in the various phases of homemaking, as well as to afford an opportunity for furthering friendships among its members. A homecoming luncheon, a semi-formal dance, and a meeting on interior decoration were outstanding features of this year's program.

FACULTY MEMBERS

MISS MARGARET RAFFINGTON
MISS ESTELLE BAUCH
MISS CLARA KELLY

Sponsor
MISS JANET MYERS
MISS FAITH KIDDOO

OFFICERS

FRANCES SMITH
HAZEL HUGHES
HELEN GRIGGS
VIRGINIA WIARD

President
Vice-President
Secretary
Treasurer

MEMBERS

JEAN ARMSTRONG
HELEN BAKER
MYRTLE BELCHER
FRANCES BRADY
BERTHA BRAUN
JESSIE CARTER
HELEN CHRISTENSEN
VIRGINIA CLARK
HALLIE CLOTHIER
IDA CLOTHIER
ELIZABETH COGGER
KATHARINE COUCHEZ
HELEN FOX
MARGARET GOODHALL
DOROTHY GORDON

EVELYN GREEN
HELEN GRIGGS
NORMA HAMMOND
GLADYS HARER
HELEN HARRIS
ONTALENE HENDERSON
MAXINE HOBART
HAZEL HUGHES
ELIZABETH HUNTLEY
HARRIET JARMOL
ELIZABETH JOHNSON
MARJORIE KAMM
ZELMA LAMB
JANE MABLEY
IRENE MAIER
FRIEDA MAULBETSCH

FRANCES MUMMEY
MARGARET OWEN
FERN PALMER
GRACE REHBEIN
HAZEL RHODES
JUNE RUPEL
VIRGINIA RUTTLE
ALMA SKINNER
FRANCES SMITH
PHYLLIS TORREY
VIRGINIA VALK
VIRGINIA WIARD
BARBARA WIGGINS
ERNESTINE WOODRUFF
PAULINE WRIGHT



WHITEHOUSE

KALITA

WORTLEY

SCHWADERER



LYMAN
BOCJUN
MORRIS

Social Committee

Were you one of the many who danced and dined at the Cabaret Parties, or were you among those present who swayed to the rhythm of Marvin Frederick and his band? Perhaps you were among those who got so well acquainted at the Broom Dances to the tune of Art Moe and his campus talent or Clare Wigell's orchestra. If so, your thanks to Mrs. Lyman and the Social Committee who helped plan the All-College get-togethers on Friday nights.

A few of the things the Social Committee did to keep itself busy during the year were: decorating for the seasonal parties, planning blackboard and poster advertisements, suggesting student hosts and hostesses, and arranging for cabaret floor shows, in addition to inaugurating an informal method of lighting the ball room by means of floor lamps.

As an inducement to you to change our reputation as a "suit-case" college, the Social Committee planned a variety of parties for week-ends. During the Fall Term they arranged for a Get-Acquainted Party, two Homecoming Dances, a Halloween Dance, a Cabaret Party, one called simply "The Kick-Off" to honor our football team, and a Christmas Party. Winter Term was enlivened by a Round Up, a Corn Dance, the Snow Ball, a Matinee Dance for variation, a Tacky Toddle to enable us to wear our oldest clothes for a change, and also another All College Party. Concluding a pleasantly successful year, in the Spring Term the committee sponsored another Cabaret Party which is always a favorite, a Spring Ball, and a May Day Party.

This active committee was composed of our Social Director, Mrs. Florence L. Lyman, Elizabeth Whitehouse, Clark Schwaderer, Louise Morris, John Bocjun, Jane Wortley, and Art Kalita.

S O R O R I T I E S

TOWER OF
EDEN SEMINARY,
WEBSTER GROVES, MO.



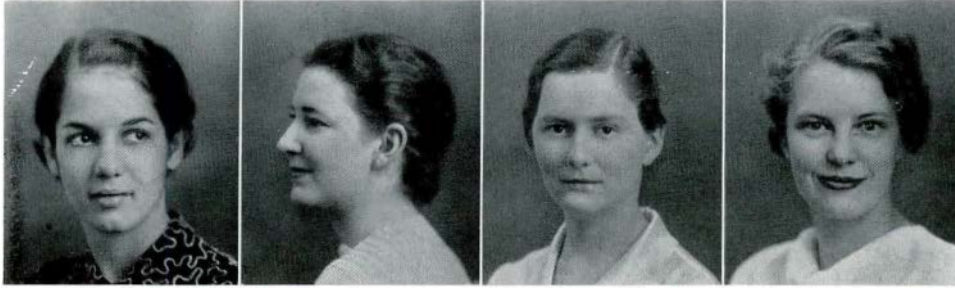

SWEET

PINK

HOBART

BARTANEN

Panhellenic

MAXINE HOBART  *Chairman*
Alpha Sigma Alpha

LOUISE SWEET  *Recording Secretary*
Theta Lambda Sigma

GRACE PINK  *Corresponding Secretary*
Sigma Sigma Sigma

JEAN BARTANEN  *Treasurer*
Kappa Gamma Phi

MISS FANNIE E. BEAL  *Adviser*

THIS YEAR Panhellenic has continued its work to organize sororities into a congenial, cooperative group. An etiquette outline was prepared, scholarship awards were awarded at the annual spring dinner to Jean McKimmie, Pi Kappa Sigma; Thyra Kinghorn, Alpha Mu Sigma; Marian Martini, Pi Delta Theta. A Panhellenic library has been begun for the use of sorority women.



BURNETT

KENNEDY



SECORD

ANDERSON

HOWLAND



BRAIDWOOD

BRAIDWOOD

JOHNSON



JULIAN

HOUVENER

SWEET



DRUCKENBROD

HUFF

JOLLIFFE



BAYLER

LAPORTE

DANA



NISSLY

DRUMM

WORTLEY



ASHBY

McDONALD

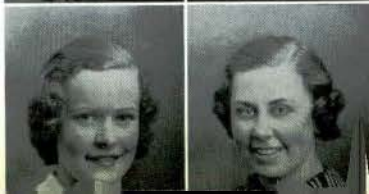

BERNARD

ARDIS

Theta Lambda Sigma

UPSILON CHAPTER

Established 1912

Colors—Crimson and Black

Flower—Tudor Rose

PATRONESS

Mrs. J. BROWN

FACULTY MEMBER

Miss E. RANKIN

HONORARY MEMBER

Mrs. J. McCULLOCH

ACTIVE MEMBERS

VIRGINIA ALEXANDER
DOROTHY ANDERSON
MELDREW ARDIS
BEATRICE ASHBY
LOREEN BAYLER
DOROTHY BERNARD
JULIA BRAIDWOOD
JUNE BRAIDWOOD
FLOBETH BURNETT
MABEL DANA
BERNICE DRUCKENBROD
KATHLEEN DRUMM
PAULINE GLASPIE
HELEN HOUVENER
BEVERLY HOWLAND

MILDRED HUFF
OPAL JOHNSON
MERIAM JOLLIFFE
JEANNETTE JULIAN
ESTHER LAPOINTE
JANE KENNEDY
JANE MABLEY
AILEEN McDONALD
MILDRED NISSLY
MARGUERITE OLMSTEAD
JANE OLMSTEAD
BARBARA SERGEANT
OLIVIA SECORD
LOUISE SWEET
JANE WORTLEY

PLEDGE

BERNITA SWINGLE



JONES

HARGRAVE

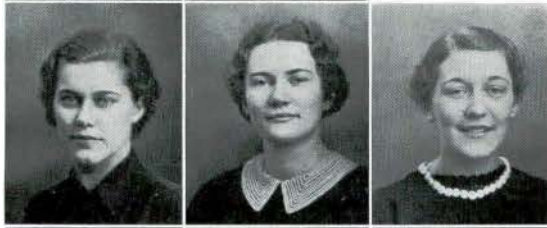

HUNTLY

WHAN

KOLLIN



MITCHELL

POWELL

WOLF



KEMMERLING

KEMMERLING

TREGONNING



NEPODAL

GROHMAN

LAMKIN

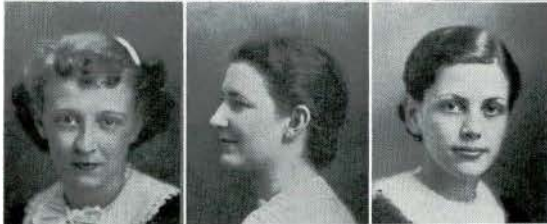

CAROLIN

PINK

EDWARDS



SKINNER

O'BRIEN

MILLER



BAKER

RHEIN



RAWSON

RENTON

Sigma Sigma Sigma

OMICRON CHAPTER

Established 1898

Colors—Purple and White

Flower—Purple Violet

Publication—The Triangle of Sigma Sigma Sigma

PATRONESSES

MRS. H. BENNETT
MRS. D. GRIDLEY

MISS G. SKINNER
MISS M. STOWE

FACULTY MEMBERS

MISS C. ALLISON
MISS L. PROUSE

MISS F. REGAL
MISS S. STINSON

ACTIVE MEMBERS

HELEN BAKER
MARGARET CAROLIN
WILMA EDWARDS
EVA GROHMAN
MARGARET HARGRAVE
VIRGINIA HORTON
ELIZABETH HUNTLY
SHIRLEY JONES
ELTIE KEMMERLING
WILLIE KEMMERLING
GLADYS KOLLIN
MARGARET LAMKIN
MARY MILLER

ELIZABETH MITCHELL
MARIAN NEPODAL
KATHLEEN O'BRIEN
GRACE PINK
MURIEL POWELL
LOUISE RENTON
MARY RHEIN
MARTHA SKINNER
AGNES STEERE
ELIZABETH THOMPSON
MARIE TREGONNING
BARBARA WHAN
VIRGINIA WOLFE

PLEDGES

OLIVE CARLETON
BARBARA HOWLETT
LORNA LEPISTO
CHARLOTTE PAYNE

MARGARET RAWSON
CHARLOTTE STRIFFLER
DOROTHY SWANSON
HELEN TRIPP

GERTRUDE YLITALO



DALY

CAMPBELL



WHITEHOUSE

BAKER

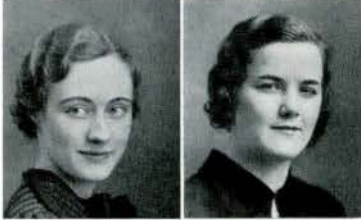

KINGHORN

MOORE



V. CLARK

H. CLARK



PHILLIPS

BURLEIGH



M. BARRETT

HARDING

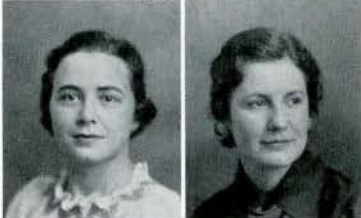

WOODWARD

KERCHNER



LEONARDSON

R. BARRETT



GAERTNER

Alpha Mu Sigma

ALPHA CHAPTER

Established as Harmonious Mystics 1900

Colors—Cerise and White

Flowers—Cerise, White Rose

PATRONESSES

MRS. H. BRITTON

MRS. W. WILCOX

MRS. H. SHAEFER

FACULTY ADVISOR

MISS SALLY ANN MARTINDALE

ACTIVE MEMBERS

ELEANOR BAKER
MARGARET BARRETT
RUTH BARRETT
LILLIAN BEEBE
JEAN BURLEIGH
NORMA JANE CAMPBELL
HILDRETH CLARK
VIRGINIA CLARK
MARY DALY
CLARA GAERTNER

ROBERTA GUNDRUM
HELEN HARDING
HAZEL HUGHES
DORIS LEONARDSON
JESSIE KERSCHNER
THYRA KINGHORN
HELEN MOORE
BEATRICE PHILLIPS
BETTY WHITEHOUSE
CATHERINE WOODWARD

PLEDGES

CHARLOTTE DITZ
MARION GALE

GRETA HULTIN
PATRICIA RUST



ALLEN

OTTO



NADEAU

SCHROEDER

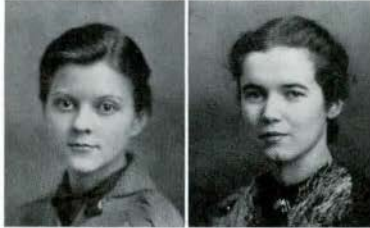

SAFFELL

MOFFAT

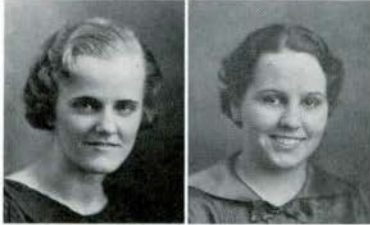

LANG

BORCHART



SMITH

MILLER



STANQUITS

CLARK



OTTO

Delta Sigma Epsilon

ETA CHAPTER

Established 1914

Colors—Olive Green and Cream

Flower—Cream Tea Rose

Publication—The Shield

PATRONESSES

MRS. C. M. LOESEL

MRS. J. R. BREakey, JR.

FACULTY ADVISOR

MISS CHLOE TODD

ACTIVE MEMBERS

VIVIAN ALLEN
HELEN BORCHART
EDITH CLARK
HALLIE CLOTHIER
MARY DURGAN
CATHERINE FOX
VIRGINIA LANG
BETTY MATTHEWS

EDNA MILLER
JEAN MOFFAT
BEATRICE NADEAU
CHARLOTTE OTTO
MARION OTTO
ALICE RE
MAXINE SAFFELL
DORIS SCHROEDER

EDITH SMITH

PLEDGES

MARCELLA BERGMAN
LILLIAN GALBRAITH

EVALYN RORABACHER
DOROTHY SHERMAN

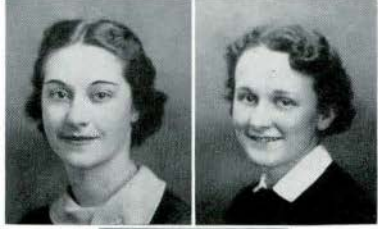
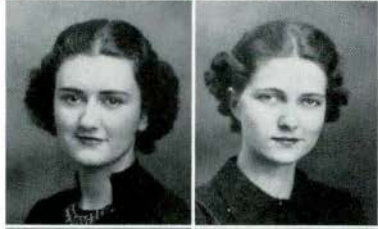
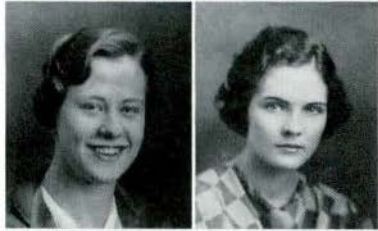

Kappa Mu Delta

ALPHA CHAPTER

Established 1923

Colors—Pink, White Flower—Pink Rose

PATRONESS

MISS JANET MYERS

HONORARY PATRONESSES

Mrs. H. COLBURN Mrs. P. EHMAN
Mrs. M. McDONALD

ACTIVE MEMBERS

ALICE BERCHEM
MARY CURTIS
KATHRYN DAY
MARY DAY
MARY FRANCES GOLDMANN
ELEANOR McCAUSLAND
MARION McCORMICK
JUNE NEUMANN
KATHRYN OWEN
MARGARET OWEN
FERNE PALMER
JESSIE PRENTICE
MADELEINE SCHLEUSS
LUCILLE SHALLA
FRANCES SMITH

PLEDGES

NORMA HAMMOND
SYBIL JOHNSTON
OLIVE LOCKWOOD
RUBY PENDER

SMITH SHALLA
DAY DAY
NEUMANN McCAUSLAND
PALMER SCHLEUSS
McCORMICK GOLDMANN
PRENTICE OWEN
OWEN

Sigma Nu Phi

ALPHA CHAPTER

Established 1897

Colors—White and Yellow Flower—Marguerite

PATRONESS

Mrs. E. RYNARSON

HONORARY PATRONESS

Mrs. W. SHERZER

FACULTY ADVISORS

Miss A. HARRIS

Miss B. GOODISON

ACTIVE MEMBERS

MABEL APEL
 JANE CLARK
 ROSEMARY DETO
 HESTER EDMUNDS
 ELAINE GREENE
 MARIAN KIAH
 SARAH HECKRODT
 MARIAN HALLER
 ELSIE MACHE
 COLLEEN McARAN
 OLGA MADAR
 ELIZABETH MOON
 MARY JOAN PURCELL
 MARY KATHARINE REINHART
 KATHLYN ROURKE
 ALBERTA TEALL
 MILDRED WARD
 LOUISE MORRIS

RESIDENT MEMBERS

Miss M. BARTON
 Mrs. I. BELL
 Mrs. L. BECKER
 Mrs. M. DELL
 Mrs. C. CROSSMAN
 Mrs. A. MacVICKER
 Mrs. C. MOWRER
 Mrs. H. NELSON



TEAL

KIAH

EDMUNDS

CAMPBELL

McARAN

PURCELL

ROURKE

REINHART

MOON

HALLER

GREENE

WARD

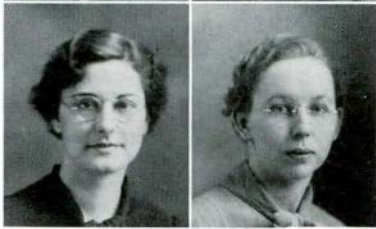
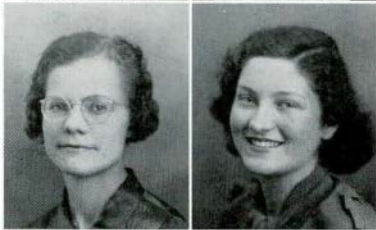

Theta Sigma Epsilon

BETA CHAPTER

Established 1922

Colors—Rose and Silver

Flower—Rose

PATRONESSES

Mrs. M. Eckert

Mrs. E. W. Waugh

FACULTY MEMBERS

Miss L. Case

Miss G. Eppler

Miss F. Eckert

ACTIVE MEMBERS

- FRANCES BALWINSKI
- GRACE BOURASSA
- MARGARET CONVERSE
- RUTH CONVERSE
- BARBARA JONES
- HELGA LAURSEN
- MARJORIE LEIDLEIN
- VESTA MARTIN
- MARION MACGREGOR
- VIRGINIA OLMSTEAD
- SHIRLEY REID
- MARGARET SANDERS
- DOROTHY SMITH
- ELOISE WELLOCK
- LOIS WELLOCK
- CHARLOTTE WYMAN

- | | |
|-----------|----------|
| LEIDLEIN | REID |
| OLMSTEAD | WYMAN |
| BALWINSKI | BOURASSA |
| MARTIN | WELLOCK |
| WELLOCK | |

Kappa Gamma Phi

ALPHA CHAPTER

Established 1914

Colors—Blue and White Flower—Violet

PATRONESSES

MR. O. O. NORRIS MRS. EVA O'GERAN
MRS. PAUL UNGRODT

HONORARY PATRONESSES

MRS. WILLIAM FOY MRS. HERBERT IRISH
MRS. DAVID ROBB

FACULTY ADVISOR

MISS BERTHA HIMES

ACTIVE MEMBERS

JEAN ALFSEN
FRANCES ATWELL
JEAN BARTANEN
VIOLET CAMPBELL
ROSEMARY DRUMMOND
NATALIE HERRICK
RUTH McCONNELL
ELIZABETH MULVENNA
MAVIS NASH
EUNICE McAVOY
MIRIAM TABOR
RUTH TOWNSEND

PLEDGE

VIRGINIA LLOYD

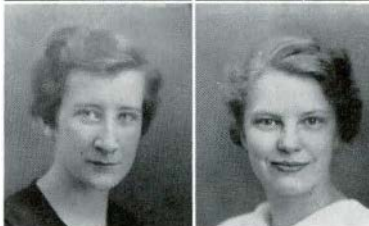

HERRICK ATWELL
TOWNSEND McCONNELL
ALFSEN TABOR
DRUMMOND BARTANEN
NASH



BEDELL
 MAC KENNA
 HENDERSON
 OLDER
 FARRELL

Delta Phi

ALPHA CHAPTER

Established 1909

Colors—Yellow, Blue and White

Flower—Chrysanthemum

PATRONESSES

Mrs. LLOYD OLDS

Mrs. J. J. Woods

HONORARY PATRONESSES

Miss ADELLA JACKSON

FACULTY MEMBER

Miss MARGUERITE HETMANSPERGER

ACTIVE MEMBERS

MARLOWE BATTLE
 JULIANA BEDELL
 HELEN BROWN
 BEATRICE FARRELL
 DONALDA GRANT
 ROSE HENDERSON
 CATHERINE MACKENNA
 JEAN OLDER
 JESSIE STURMER

ALUMNAE CHAPTER

Beta Chapter

Detroit, Michigan

Alpha Sigma Alpha

MU MU CHAPTER

Established 1924

Established as Zeta Tau Alpha 1910

Colors

Pearl White, Crimson, Palm Green, Gold

Flowers—Narcissus and Aster

PATRONESSES

MISS MUSOLF
MRS. BARSS
MRS. SMITH
MRS. KENNEDY
MRS. McLANE
MRS. SHEPPARD

ACTIVE MEMBERS

MURIEL BREMER LEONTINE RYLKO
MAXINE HOBART MARY MARGARET SCHROER

PLEDGES

KATHERINE DEMMING LOIS REILEY



HOBART
WIARD
SCHROER
RYLKO
BREMER



VALK	DANIELS
KEENER	McKIMMIE
CLARK	MOSS
McKIEGHAN	GEE
MESSIMIER	POWER

Pi Kappa Sigma

ALPHA CHAPTER

Established 1893

Colors—Turquoise and Gold

Flowers—Jonquil and Forget-me-not

PATRONESSES

Miss E. BALLEW	Mrs. T. LINDQUIST
Mrs. F. LYMAN	Miss. D. WOLFE

FACULTY ADVISOR

Miss T. McANDLESS

ACTIVE MEMBERS

MARGARET BIBBINS
 BERNICE CLARK
 HARRIET DANIELS
 BARBARA GEE
 NORMA KEENER
 SALLY McKIEGHAN
 MARY WILDT
 JEAN McKIMMIE
 PHYLLIS MESSIMIER
 BETTY JOY MOSS
 MARY POWER
 GRACE TYLER
 VIRGINIA VALK
 BESSIE GODLEY

PLEDGES

HELEN JEAN MOEURER VIRGINIA MUTTER

Alpha Sigma Tau

ALPHA CHAPTER

Established 1899

Colors—Emerald and Gold

Flower—Yellow Rose

PATRONESSES

MRS. F. E. LORD

MRS. GERTRUDE FLINT

HONORARY PATRONESS

MISS ELEANOR MESTON

ACTIVE MEMBERS

ELEANOR ACKLEY

MAXINE ACKLEY

DARLINE FRIDAY

JANE McDONNELL

RUTH VORCE

CLARA WALKER

F R A T E R N I T I E S

TOWER OF LOWELL HALL,
HARVARD UNIVERSITY





Back Row—HOUSE, ALLAN, RICHARDS, RUKAMP, LANE, ROSS.
 Third Row—VISSA, KALITA, BAKER, DOWZYCKI, LUTKAS, BOCJUN, EVANOFF.
 Second Row—WIECZYNSKI, GAUNTLETT, HIGGS, WALKER, SUTTON, WARD, LICHTENFELT, HANSON.
 Bottom Row—BREED, GOOD, QUIRK, SANDERS, MURPHY, MOROZ, SHAW.

Kappa Phi Alpha

Established 1902

Color—Royal Purple

Flower—American Beauty Rose

PATRON

DR. G. D. SANDERS

HONORARY MEMBER

MR. D. L. QUIRK, JR.

FACULTY MEMBERS

S. E. FAGERSTROM
 LAWRENCE DUNNING

RAY STITES
 EDWIN STAHL

ACTIVE MEMBERS

ALEXANDER ALLAN
 HAROLD BAKER
 JOHN BOCJUN
 WALTER BREED
 JOHN DOWZYCKI
 FRANK EVANOFF
 ROBERT FORD
 DAVID GAUNTLETT
 GEORGE GAVRILA
 WALTER GOOD
 GEORGE HANSON
 MILTON HOUSE
 LYLE HIGGS
 TED JACKIMOWICZ
 ARTHUR KALITA

KENNETH LANE
 WENDEL LICHTENFELT
 GEORGE MOROZ
 CLYDE MURPHY
 JAMES RICHARDS
 JAMES ROSS
 CLARENCE RUKAMP
 BERNARD SHAW
 WILLIAM SHERMAN
 JULIAN SUTTON
 JOHN VISSA
 TEX WALKER
 OWEN WARD
 RAY WIECZYNSKI

PLEDGES

WILBUR CORNING
 JOHN CUMMINGS
 SAM FARKAS
 RAY LOWRY

HARRY NELSON
 CHARLES ROTTER
 PAUL RUSSELL
 MICHAEL RYBASH

NED TIECHE
 DONALD TODT
 SHERMAN SHEDD
 BURRIS WOLTERS



Back Row—PIERSON, CURTIS, SAYRE, LIVINGSTON, RANK, MAHAFFEY, GOINGS.
 Third Row—MORRISON, SEWIEKE, ALFS, BALLANTINE, MICKELSON, ROBERTS, SEELEY, MORTON,
 BLANKS.
 Second Row—MORHOUS, W. BRONSON, ODMARK, ZEPP, ADAMS, NEILL, ROLLER, BISBEE, BOWLES,
 GOOLD, DASZKIEWICZ, D. BRONSON, POWIERSKI, OLIVER, LEE.
 Bottom Row—PALOSKY, GARBY, PADGETT, BARNHILL, MOE, LOESELL, WAUGH, BAXSTRESSER, SALO-
 MONSON, CHANDLER.

Zeta Chi Sigma

Established 1928
 Incorporated 1931

Colors—Maroon and Gold

Flower—Daffodil

PATRON

CLARENCE M. LOESELL

HONORARY MEMBERS

JOHN F. BARNHILL

EDGAR W. WAUGH

GLENN BLOUGH

ACTIVE MEMBERS

JOHN ADAMS
 EARL BAXSTRESSER
 RICHARD BISBEE
 MERVIN BOWLES
 DONALD BRONSON
 WILLIAM BRONSON
 CHARLES CHANDLER
 ZYGFRED DASZKIEWICZ
 ARTHUR GARBY
 ROBERT GOOLD
 JOHN HUTCHINSON

ROBERT LEE
 ARTHUR MOE
 GWENN MORHOUS
 EDWIN NEILL
 CLARENCE ODMARK
 CLYDE OLIVER
 JOHN PADGETT
 DONALD PALOSKY
 JOSEPH POWIERSKI
 NORMAN ROLLER
 HERMAN SALOMONSON

WILLIAM ZEPP

PLEDGES

MORLEY ALFS
 FRANCIS BALLANTINE
 GILBERT BLANKS
 RICHARD CURTIS
 EDMOND GOINGS

JAMES LIVINGSTON
 STANLEY MAHAFFEY
 CLARENCE MICKELSON
 GORDON MORRISON
 CARL MORTON
 EDWARD PIERSON

BUEL PITKINS
 DONALD RANK
 HOMER ROBERTS
 CHARLES SAYRE
 GILBERT SEELEY
 LAVERNE SEWIEKE



Back Row—COON, HOISINGTON, HALL, RICHARDSON, QUINN.
Third Row—HAUMANN, PECUET, HURSTON, A. ANDERSON, LIMPERT, HADDON, GRANGER.
Second Row—BENDER, HECOX, WILLE, McCOMB, WIEST, L. ANDERSON.
Bottom Row—ROSS, WOTRING, KLAIBER, RYAN, LOWMAN, DUNLAP, LINDSEY.

Phi Sigma Epsilon

LAMBDA CHAPTER

Established 1910

Colors—Rose and Silver

Flower—White Tea Rose

PATRON

C. CHESTER RYAN

FACULTY MEMBERS

CARL E. PRAY

FREDERICK ALEXANDER

CARL LINDEGREN

MEMBERS

WARD DUNLAP
 DONALD HALL
 WILBER HAUMANN
 NEIL HECOX
 ROBERT HOISINGTON
 HAROLD HURSTON
 BRYANT LIMPERT
 KENNETH LOWMAN

EZRA KLAIBER
 DONALD McCOMB
 CLIFFORD PECUET
 ROBERT RICHARDSON
 FRANK ROSS
 FREDERICK WIEST
 DON WILLE
 SAMUEL WOTRING

PLEDGES

ALLSWORTH ANDERSON
 ARVID ANDERSON
 LOUIS ANDERSON
 EDWARD BENDER
 WILLIAM CARR
 DARREL COON

FREDERICK GRANGER
 RUSSEL HADDON
 RAYMOND LABOUNTY
 RON LINDSEY
 WILLIAM O'BERG
 DONALD QUINN



Top Row—CAMPBELL, JANNER, F. ECCLESTONE.
Second Row—BROWN, MILLER, GODLEY, FARIS.
Bottom Row—VERKLER, J. ECCLESTONE, WOOD, KENNEDY, RUSSELL.

Sigma Mu Sigma

IOTA CHAPTER

Colors—Yellow and Blue

Flower—Yellow Carnation

SPONSOR

HARRY T. WOOD

MEMBERS

WILLIAM BROWN
 WALDO CAMPBELL
 FRED ECCLESTONE
 JOHN ECCLESTONE
 LESTER FARIS
 JACK GODLEY
 WILLIAM JANNER

YATES KENNEDY
 ROBERT MYAHEW
 HARVARD MILLER
 ALBERT NELSON
 DUANE NELSON
 DAVID RUSSELL
 CLARK SHOOK

ROBERT VERKLER

PLEDGES

DONALD ADAMS

JOHN SQUIRES

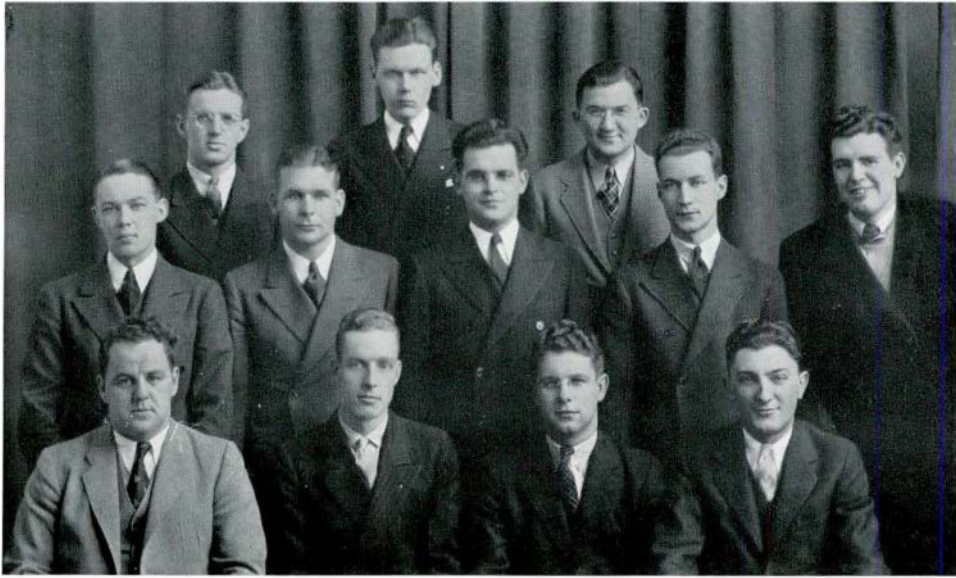

*Top Row—NEIR, NEILL, VISSA.
 Second Row—MURPHY, ARNOLD, KLAIBER, SCHULTZ, ECCLESTONE.
 Bottom Row—WILLE, BRONSON, KENNEDY, LORENZ.*

Interfraternity Council

YATES KENNEDY	<i>President</i>
DONALD BRONSON	<i>Vice-President</i>
RALPH LORENZ	<i>Secretary-Treasurer</i>

Furthering a spirit of unity and cooperation among the men's social organizations, the Interfraternity Council proved itself of true value during this past year.

In the fall a banquet was held with the patrons of the fraternities as speakers, stressing cooperation. During the Winter, the Council sponsored an Interfraternity Dance, and it closed the year with another fellowship banquet in the spring. Music for the banquet was provided by the Dixie Eight, men's double-quartet, and the speaker of the evening was Dr. O. O. Norris.

*The common man would ask for Peace.
Peace to do the work of the day in his
pursuit of happiness.*

F E A T U R E S





FORWORD NOTE

Here we feature campus life as it exists by day and by night; peacefully, gayly; at work, and at play, throughout your college year.

“Fifty Golden Years”

DR. BENJAMIN
D'OOGHE

Since 1886 Dr. Benjamin D'Ooge has conducted the Ancient Language Department of Michigan State Normal College. Not only for these fifty years of most faithful service to education in the classics do we wish to honor him here, but for the added contribution which a great and magnanimous character presents through opportunity for association with it.

Through these years his hundreds of students and friends have known him to be the most charming of gentlemen, the keenest of scholars, the wisest of teachers, and a man of the finest integrity. We wish him the happiest of anniversary years.

“Author and Educator”

This year there is being published under the direction of Dr. Skinner, of the Department of Education of New York University, a new book, *Fundamentals of Educational Psychology*, to which Dr. Mehran K. Thomson was asked to contribute a chapter on motivating school work. Dr. Thomson, professor of sociology and social work at Michigan State Normal College, is the only professor in a teachers' college in the United States to be asked to contribute. He holds a high rank in his field of work and is the author of the well known and widely used and quoted, *The Springs of Human Action*.

DR. MEHRAN K.
THOMSON





JOE

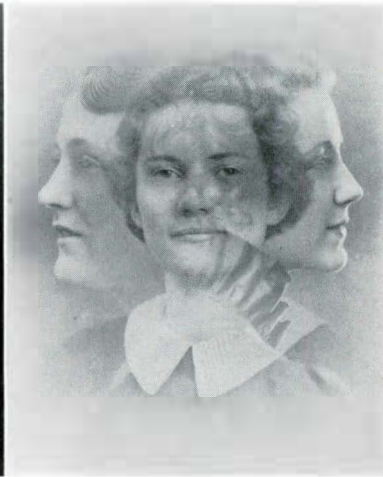

JANE

Joe and Jane College

Freshman Year: Starting very green, both Jane and Joe ripen quickly under the benevolent auspices of the Women's League and the Men's Union. Jane joins *Viventes*, the freshmen women's club, and learns all the delicate points of etiquette. Joe wears a green "pot" and a hang-dog look, until, one night, he throws a lordly sophomore into the fountain. From then on Joe College is not to be trifled with.

Sophomore Year: Both Joe and Jane College return, old hands at classifying, and begin to worry about those first and second minor curricula. Jane finds time to join the Goldfeather Club and continue practising etiquette; Joe has become seriously involved in the intramural program or some varsity sport. By June that freshman year is far in the past and they are both beginning to feel old and experienced in the ways of the collegiate world.

Junior Year: College has become routine work for Joe and Jane. They no longer feel any after effects of having to rise at five o'clock three times a year to classify. Jane studies modern drama in the *Euthalia* Club; Joe has his next varsity letter in mind; and both wax enthusiastic over the *J-Hop*, the main social event of the year. With the end of Spring Term, their Senior year looms more and more impressively.

Senior Year: This last year finds Joe and Jane College putting the finishing touches on their education. Jane attends *Book-a-Month* Club. Joe is captain of an athletic team, or he debates, or he holds some other position. Practice teaching is a fearful adventure at first, but practice soon determines perfection. The end of June sends them away, "old grads" at last.

Marathonification

Those Greeks, who had a word for everything, give us another for this first day of college life; namely, Marathonification Day. But people of more recent vintage may call it classification. Here we picture its schedule for posterity, for this Spring Term the track officials have lopped off the first and longest lap, making it into a mere hundred-yard dash. But we shall remember the long course for some time to come.

6:10 A.M.: Pierce Hall. Lines begin at five o'clock, and here, an hour later, we see a large representation of that lazy, negligent, semi-conscious being, the collegian. Two hours must pass before the first step is begun.

10:00 A.M.: West Room, Gymnasium. The business of the world is far advanced, but here our student is just attempting, in step two, to arrange the schedule he will disrupt during the next twelve weeks. He has already collected a handful of papers of various importances.

11:30 A.M.: South Room, Gymnasium. Leaving this room is finishing the worst grind of the race; our student has a death clutch on all his little, white, class-admission cards, for which he has stood in four or five different lines.

1:00 P.M.: Second floor, Administration Building. From here on our heroic student just coasts along, signing his name up and down a yellow or white card, standing in lines with complete absence of feeling since there is no impending necessity to crowd ahead for some mysterious scrap of paper.

1:45 P.M.: to the General Office, Administration Building. Here our student is among the multitude on the home stretch. In his turn he will hand over his \$21.50, watch someone else sign his name for once today, and go his way, only to return next term to enjoy again the lasting pleasures of Marathonification Day.



Campus Fashions

And little Audrey just laughed and laughed, because she knew this campus was just the place for infectious fads, and that was just why she was here!

But it all must have started with the O Getta Crutch fraternity, when brother Don Wille became the first, limping charter member.

So then the ladies came out in combs of all colors, small and inclined to slip.

Whereupon the men retaliated with dark, dark shirts and fuzzy, colorful sweater jackets.

Now everybody craves a pleat between the shoulders.

And then the ladies went in for their own initials in fancy little brass danglers, something like a watch fob, to be worn over the heart, in place of a tie, or in case of emergency.

Then the Social Committee had to start broom dances at the Friday night parties.

You must have noticed the tendency to decorate the ballroom with colored lighting at most of the special parties.

And whenever a lull threatened Joy Worzniak came through with an Aurora deadline.

And isn't Professor Metcalf's "Extra-Curricular Activities" class a perennial fad?

Then remember that for weeks the campus was littered with Aurora campaign jingles.

And concentration games.

And sun-tans by "proxy", the ray lamp at Health Cottage.

And knitting, knitting, and more knitting.

Or dip dancing at all dances.

And always those tennis, track, golf, and musician widows resorting to double solitaire and bridge in McKenny Hall.

Or Dean and President calls.

Did someone mention the Science Gardens?

Or Senior canes for hobbling through the last week of exams and graduation.

And always, so that it is almost an historical spot, the "Pettys'" Campus Drug Store, where you meet the collegiate spirit soaking up nicotine and coffee, flavored with a measure of German verbs, or a dash of local politics, or just plain talk.

Normal Annoyances

A couple of these professors around here—any couple.

Several fifty-nine minute classes, one on top of another.

To have your fountain pen leak a large glob of ink in the middle of rapid note-taking on an important lecture.

To have the line of vacant chairs in front of you move steadily out of reach and have to be dragged back periodically if you want to brace your foot on the back rung of the chair directly ahead.

To have the above rung squeak miserably every time you move your foot.

To find all the important (?) passages in a library reference book carefully underscored by seven different shades and ages of ink. (Admitted it is sometimes a help in case of emergency.)

The charmer (m. or f.) who measures the distance around the library with resounding footsteps.

The courteous customer who expects the student library assistant to bring the whole library, and all at once.

Lassitude of some of those aforementioned library assistants.

Putting pennies in the ink fountain and nothing happening.

And the librarian tip-toes up behind the two of you—Gr-r-r.

A conference in steady undertones next to you while you are valiantly trying to concentrate on the professor's amblins overtone.

Being preached new type tests and having to write for said educational reformer the most antique of essay kinds.

Consistent, insistent, impertinent, loquacious, and unashamed apple polishers.

Somebody's chin resting firmly and imperatively on your shoulder through an examination.

The indifference of chronic door-bangers toward the suffering short-circuited mortals behind them.

Jiggling tables under reluctant steaks in the cafeteria—or is it billowing floors?

Tender conversations, giggling competition, letter writing, sleeping, and eating during all assemblies.

Only half an hour after a dance to assuage the hunger pangs, reach the front porch, "chat" a moment, and get the door closed behind you.

Homecoming Days

No one left the city for this year's holiday week-end. Many alumni returning and a winning team helped make the 1935 Homecoming the biggest feature on this year's all-college program.

CALENDAR OF EVENTS

Friday, October 18, 1935

4:00 P. M.—Class games at Sleepy Hollow are won by the Sophomores; but the Freshmen pull the tug-of-war right away from the second year veterans.

7:30 P. M.—Pep meetings at Pease Auditorium is conducted by Don Wille.

The president of Central State's Men's Union is well received with the Wille version of a new Central fight song which is very like an old familiar funeral dirge.

8:40 P. M.—Those dance at McKenny Hall who do not dash the eight blocks to the theatre rush.

9:00 P. M.—Theatre rush: crash, crush, mob, furor, rumpus, shouting, stamping, yelling, milling, howling, singing, — that is the pep meeting transferring to the Wuerth Theatre.

Saturday, October 19

10:00 A. M.—Homecoming-parade float prizes go to the Sophomores, first, and to the Zeta Chi fraternity, second.

For the second year in succession the theme for decorations is announced to be "Huron Days"; so a tribe of Huron Indians returns to their old hunting grounds and hang out evidences of their primitive art all around the town.

10:30 A. M.—Bill Zepp leads the M. S. N. C. Cross Country Team to victory over Oberlin College.

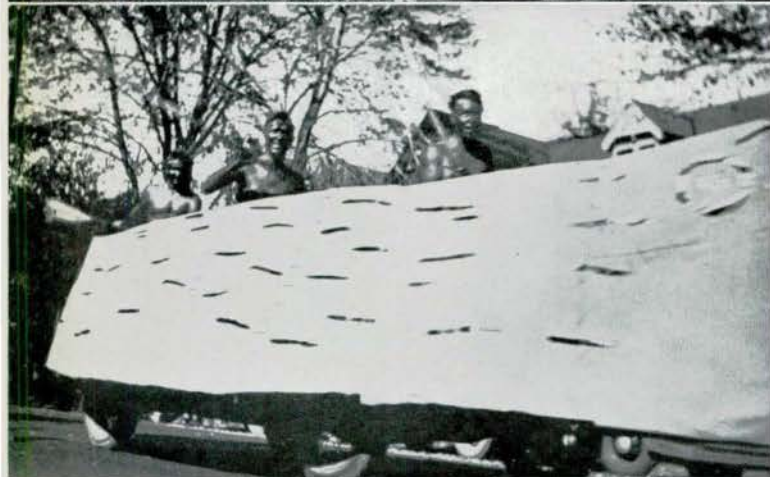

October 18, 19, 20

12:00 M.—House decorations are judged, first prize going to those Zeta Chi men for a huge Huron Indian spearing a gigantic “bear Cat” in the front yard of the chapter house. Second prize is taken by the Theta Lambda Sigma sorority.

2:00 P. M.—The game, the feature of the week-end, gives a fourth quarter touchdown for a happy ending: M. S. N. C. 7; Central State 0.

Trainer Del Allman makes several trips onto the field with his black bag. President Munson sits on the bench and concentrates on victory with the rest of the college. Between halves drum-major Fred Weist whirls his baton over both goal posts.

The last picture in the column shows the start of the touchdown play. An instant later the Hurons carry the ball over for the winning score.

6:30 P. M.—At the football banquet Johnny Ecclestone is toastmaster, introducing Mr. Lucian Fast, superintendent of Mount Clemens schools, as guest speaker. President Munson and Registrar C. P. Steimle also offer a few characteristic words.

8:40 P. M.—The Alumni Dance is held in McKenny Hall ballroom. Attendance of undergraduates is small in comparison to the huge crowd of alumni once more enjoying college atmosphere.

Sunday, October 20

4:00 P. M.—And the last event of the 1935 Homecoming week-end is the concert given by the Little Symphony, under the direction of Marius Fossenkemper, in Pease Auditorium. Annis Dexter Gray, of the Conservatory faculty, is soloist.

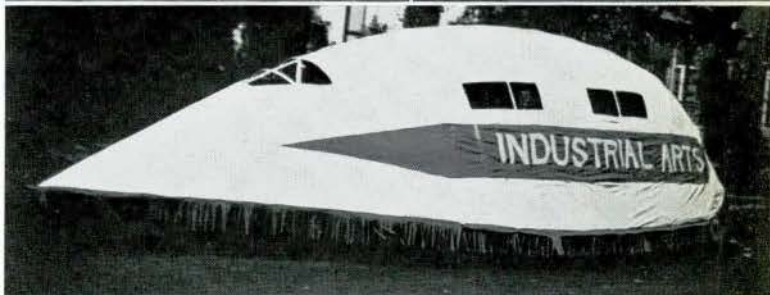

Homecoming Committees

WALTER WHITEHOUSE *General Chairman*
 ARTHUR HUGHES, WALTER BREED *Co-Chairmen*

Publicity—J. STANLEY SCHULTZ, CH., JERRY STEIMLE, MARJORIE LEIDLEIN, GERHART PETERS, EDWARD ALEXANDER, OLIVER CRAGER.

Parade—JAMES MATTHEWS, JAMES RASBURY, CO-CHAIRMEN, BETTY MITCHELL, JANE KENNEDY, OLIVIA SECORD, CLARENCE RUKAMP.

Class Games—FERRIS NEWMAN, CH., HERMAN BARTLING, THOMAS COOPER, BOWMAN HALL, DAVE RUSSELL, GEORGE HANSEN, WALTER GOOD, ROBERT CHAMPE, JAMES SOULE, SIDNEY FISHMAN.

SCHULTZ

ECCLESTONE

MATTHEWS

EVANS

HUGHES

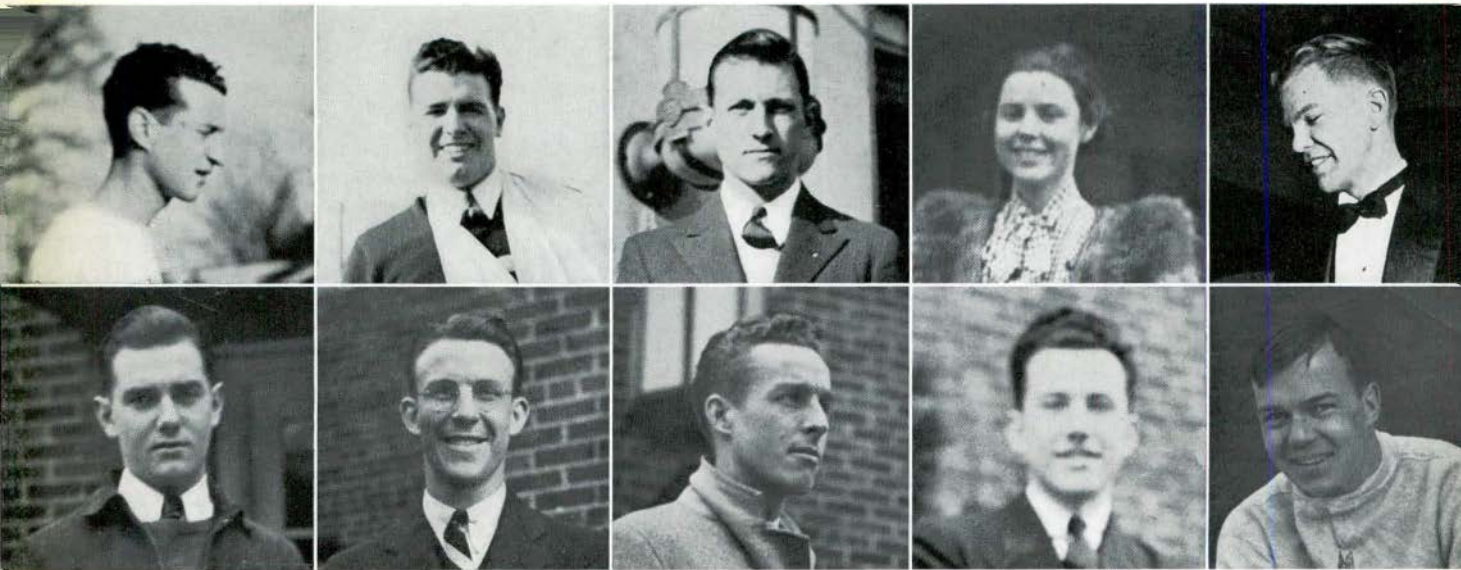

BREED

RASBURY

BRONSON

WHITEHOUSE

NEWMAN

House Decorations—DONALD BRONSON, YATES KENNEDY, CO-CHAIRMEN, DOROTHY ANDERSON, EDWARD BERNARD, MARGARET LWEN.

Theatre Rush—RALPH LORENZ, CH., JAMES RICHARDS, JOHN BOJCUN.

Banquet—JULA EVANS, JOHN ECCLESTONE, CO-CHAIRMEN, LOUISE SWEET, RAY HELBER.

Courtesy—DAVID SELDEN, CH., CORNELIUS SCOTT, MARIE TREGONNING, ROBERG LEE.

Pep Meeting—DON WILLE, CH., BARBARA WHAN, KENNETH PLACE, JAMES ROSS.

Barbecue—CLARK SCHWADERER.

It Happened Here

And finally, there are those events which we could not photograph or strictly classify, but of which we should like to remind you as being peculiar to this year or worthy of remembering.

On October 23 every seat in Pease Auditorium was filled for the special afternoon assembly at which Madame Borgny Hammer and her dramatic troupe presented Ibsen's *Ghosts*.

And to the other extreme, at the Intramural boxing finals, December 10, the feature of the evening was the Jim Ross—John Murray bout, when the furious fighters battered down the boxing ring to tremendous applause, as well as thoroughly slugging each other.

And that same evening Lee Yen Ten won his seventh runner-up championship in campus wrestling and boxing contests.

January 29 Arthur Kallet came to talk to 1400 guinea pigs and hoped he left 1400 beings completely enlightened as to the duplicity of commercial advertising. This was one of our most interesting and effective assemblies.

Foreign Students Days, February 12 and 13, brought sheiks from Iraq, Hindus, Turks, Chinese, and Japanese to our campus. Many of the quest students were in their native dress, adding foreign color and international interest to the local scene for a day or two.

Sometime during spring vacation occurred the death of "Nutty Fagan", the squirrel attendant at all morning Handwriting classes on the third floor of Pierce Hall, and to whom Miss Herrick fed peanuts as he sat on the window sill. Old Jim, the janitor, buried him in a shoe box under one of the trees near the hall.

In March the *Normal News* conducted a peace poll among the students. The final count showed: 89.79 were against supporting the United States in a European War, and 19.21 in favor of support; 83.31 were in favor of supporting the United States if we were invaded, and 13.69 against all military action; and 47.98 were in favor of the United States joining the League of Nations, and 52.02 were against the move.

Thursday, March 19, the Women's League held its most exciting election in many years. Every office was closely contested, Barbara Whan finally winning over Helen Houvener, Margaret Owen, and Mary Joan Purcell for next year's presidential position.

Especially memorable was the quiet, peaceful, and therefore truly inspiring Annual Peace Program held in Starkweather Hall, April 22; and at which Professor Norris presented the ideal of Universal Humanism.

And last of all, "as we go to press", the student council question is foremost in every student's mind, and the voting day is set for May 13.

Seriously then, may we congratulate the leaders and followers of this college for being constantly on the alert and continually active in pursuing progress and peace in the name of the youth of the nation and their future.

College Comedy

or a Methods Course in Seven Scenes.

Characters: Boy—Girl

Scene One

Time: 10:00 A.M. Monday morning, registration day for Spring Term.

Place: In a line in the gym.

Boy: Hello.

Girl: Hello.

Boy: I see you lived through Hubbell's 241 History.

Girl: Just.

Boy: What did you get?

Girl: I don't remember; but it took me all Spring Vacation to forget it.

Boy: What's your method for forgetting?

Girl: Sleep.

Boy: Wouldn't work for me. I didn't sleep all last term, and that's all I do remember. What course are you on?

Girl: English-History; Senior High.

Boy: Like it?

Girl: Occasionally . . . (Similar enthusiastic conversation for next twenty minutes; then:)

Boy: Looks like maybe we'll get through here by noon.

Girl: I doubt it.

Curtain on Scene One

Scene Two

Time: Afternoon of same day. Place: Within the campus drug store.

Boy: Hello.

Girl: Hello.

Boy: Get your schedule O.K.?

Girl: After the third try.

Boy: Tough. Any snaps?

Girl: Two. (She names them, but we won't tell!)

Boy: Not bad. Mine are all brain crushers . . . (Similar loquacious eloquence for fifteen minutes, then:)

Boy: Have you seen the show?

Girl: No—

Boy: Well?—

Girl: O.K.

Boy: Swell. How about a coke?

Girl: All right. (They coke.)

Boy: Two ounces less in these cokes than in those at the Union.

Girl: Really? What'll we do about it?

Boy: Park here twice as long and take it out in rent . . . (The atmosphere is warming.)

Curtain on Scene Two

Scene Three

Time: Late Monday evening, after the show. Place: Science Gardens.

Boy: Did you say something?

Curtain on Scene Three.

Scene Four

Time: 7:45 A.M., Tuesday morning. Place: Fountain at McKenny Hall.

Boy: Hello—

Girl: Hello—

Boy: Ready to begin the old grind?

Girl: Oh, Spring Term isn't so bad.

Boy: Not bad at all the way it's begun. (They breakfast heartily on tomato juice, coffee, and a toasted pecan roll.)

Curtain on Scene Four

Scene Five

Time: 6:35 P.M., Tuesday evening. Place: Kresge dance in the ballroom.

Boy: Dance?

Girl: All right . . . (They dance.)

Boy: How are your classes?

Girl: Look promising.

Boy: Aha, all men pros!

Girl: No fair.

Boy: It's a racket with you women.

Girl: O, the men just aren't as subtle.

Boy: Never saw anything very subtle about it.

Girl: That is what's subtle . . . (It is a robbers' dance and another man cuts in. Then another. Then another. Etc. The dance is over.)

Boy: How about this next one!

Girl: Sorry—

Boy: Then the next?

Girl: That's taken, too.

Boy: Do I have to wait till the next robbers'?

Girl: Guess so—

Curtain on Scene Five

Scene Six

Time: 8:30 Tuesday evening. Place: Science Gardens.

Boy: Shall we sit here?

Girl: Oh, well—(They sit; proximity.)

Boy: Pretty warm weather for so early in the year—except that it gets cold after sunset. (Juxtaposition.)

Girl: Did you ever take astronomy?

Boy: Last term. Best class I had.

Girl: What's that star up there?

Boy: That's Vega.

Girl: And what are those?

Boy: That's the constellation of Cassiopeia . . . (This continues through the encyclopaedia to zodiac, at about 9:45.)

Girl: Have you a match?

Boy: Here. (She lights it to look at her watch.)

Girl: Lord! Look at the time! I'll be late. Let's run.

Boy: Aw—

Curtain on Scene Six

Scene Seven

Time: Wednesday morning. Place: Library steps.

Boy: Hello?—

Girl: Hello.

Curtain and Finis

*Even the games, our health ambassadors,
hesitate under the shadow of War.*

A T H L E T I C S

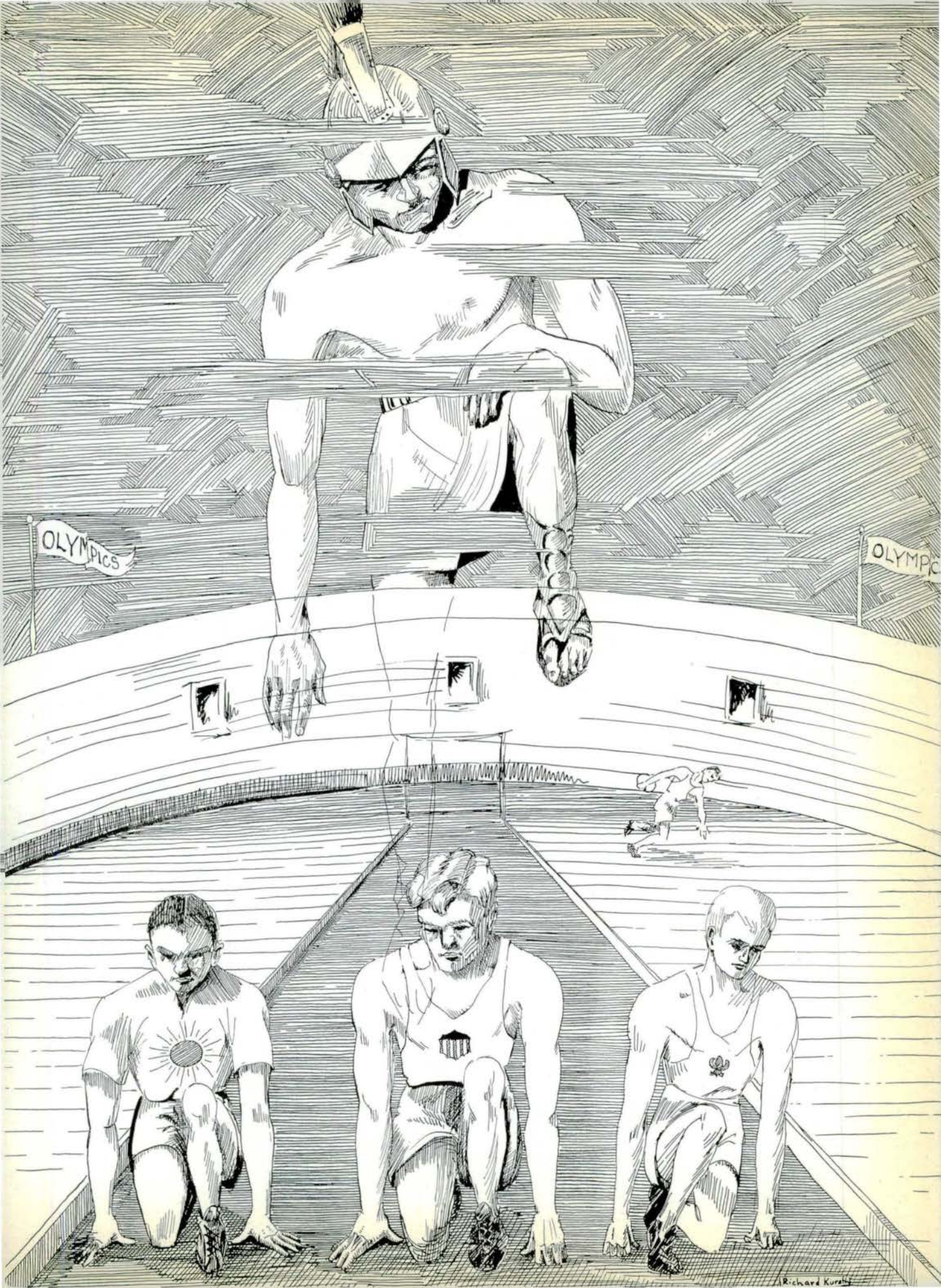

OLYMPICS

OLYMPICS

W O M E N ' S

SOUTH WING,
TAYLOR HALL,
VASSAR

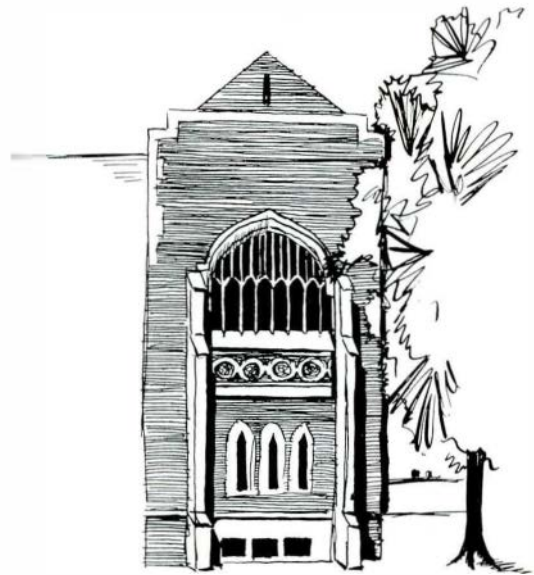

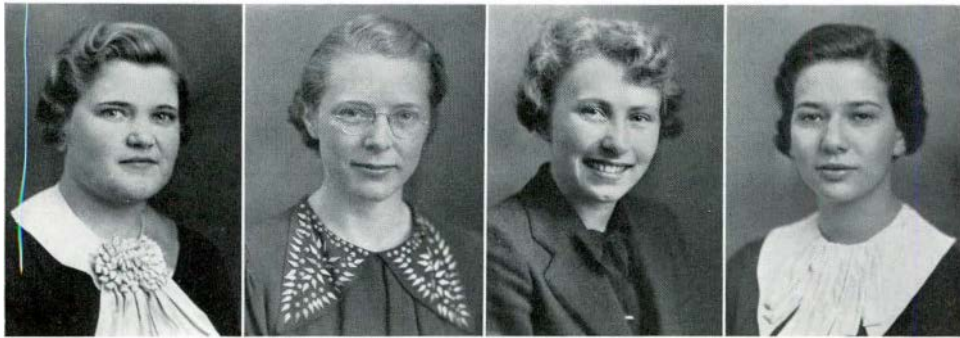

MITCHELL

OLMSTED

LEIDLIN

WYMAN

Women's Athletic Association

The W. A. A. is an organization to which every girl on the campus automatically belongs. Each term a varied program of sports is offered so that each girl may take part in those which are of particular interest to her. Any student with a scholastic average of "C" may earn points toward the following awards:

500 points	W.A.A. bracelet
1,000 points	W.A.A. pin
2,000 points	W.A.A. jacket
3,000 points	W.A.A. blanket





*Standing, left to right—HALLER, APEL, MACHE, RUST, TEALL, FRYE, SKINNER, WOLF.
Seated—STRACHAN, LEIDLEIN, WYMAN, EPPLER, OLMSTED, SECORD, BURNETT.*

W. A. A. Managers

Hockey

Soccer

Basketball

Badminton

Volleyball

Swimming

Bowling

Hiking

Archery and Fencing

Tennis

Baseball

Minor Sports

Bicycling

MARION HALLER

MABEL FRYE

MABEL APEL

CLARA BURNETT

VIRGINIA WOLF

BETTY MITCHELL

OLIVIA SECORD

FRANCES SKINNER

ELSIE MACHE

ALBERTA TEALL

BETTY STRACHAN

PATRICIA RUST

JOYCE CAREY



WINTER CAMP



FALL CAMP

W. A. A. Sports Calendar

F A L L

- Inter-Class:* Soccer, Hockey, Volleyball.
- All-College:* Tennis, (Singles), Badminton (Singles), Ping Pong.
- Independent:* Bowling.
- Inter-Sorority:* Volleyball, Shuffle-board.
- Non-Competitive:* Horseback Riding, Hiking, Basketball Practice, Fall Camp, Bicycling, Fencing, Bowling.

W I N T E R

- Inter-Class:* Handball (Singles), Badminton (Doubles).
- All-College:* Badminton (Doubles), Shuffle-board (Doubles).
- Independent:* Basketball, Bowling.
- Inter-Sorority:* Ping Pong, Basketball, Badminton (Doubles).
- Non-Competitive:* Tobogganing, Skiing, Skating, Shuffle-board, Miniature Golf, Swimming, Hiking, Fencing, Winter Camp.

S P R I N G

- Inter-Class:* Tennis (Doubles), Swimming Meet, Quoits.
- All-College:* Tennis (Doubles), Quoits, Golf, Archery.
- Independent:* Baseball.
- Inter-Sorority:* Tennis (Doubles), Quoits (Doubles).
- Non-Competitive:* Bicycling, Hiking, Horseback Riding, Roller Skating, Spring Camp.

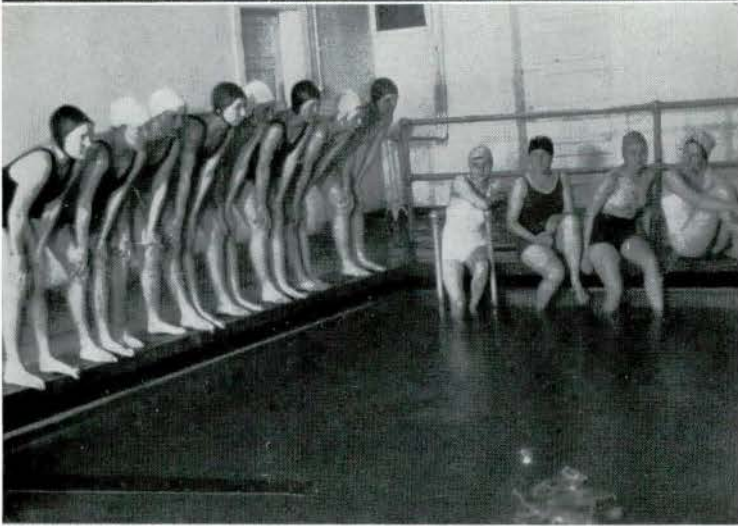
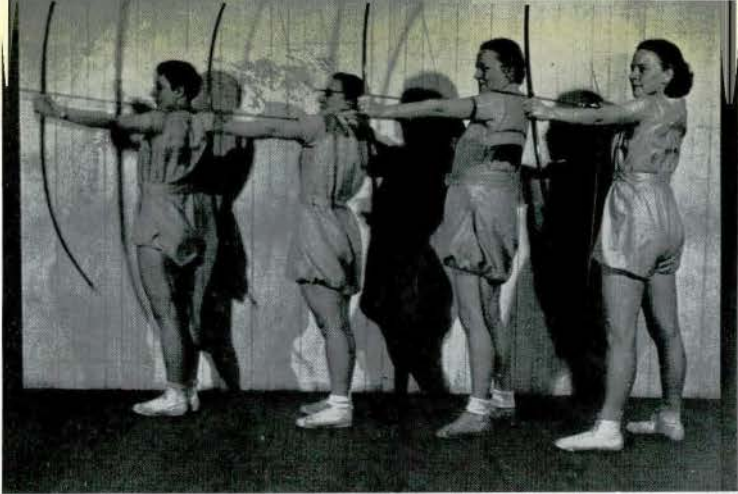

V A R S I T Y

FITCH GATEWAY,
MEMORIAL GATEWAY,
YALE UNIVERSITY



Coaching Staff

JOSEPH M. McCULLOCH

LLOYD W. OLDS

PAUL B. SAMSON

ELTON J. RYNEARSON

DELMAR I. ALLMAN

RAYMOND STITES



Back Row—GOOD, McLANE, DASZKIEWICZ, DEFROSCIA, KURETH, POTTERS, SEELEY, GRABLES, BOJUN, TRAINER ALLMAN.
Second Row—COACH RYNEARSON, PLACE, BRASHERE, HANNEMAN, LANE, ALEXANDER, ASSISTANT COACH STITES.
Front Row—ROCK, WARD, HOOPFER, FORD, CO-CAPT. JAROSCH, CO-CAPT. PARKER, POPE, WILSON, RUSSELL, LEBLOND, SABBATH.

Varsity Football

Sept. 28	Northern State	There	Lost
Oct. 5	Wayne	There	Won
Oct. 11	Iowa State	Here	Won
Oct. 19	Central State	Here	Won
Oct. 26	Illinois Normal	There	Tie
Nov. 1	Valparaiso	Here	Lost
Nov. 9	Indiana State Teachers	Here	Won
Nov. 16	Hope College	There	Tie

WILLIAM LYON
Ypsilanti
Halfback

AUGUSTINE DEFROSCIA
Coatesville, Pa.
Halfback

FERRIS NEWMAN
Pontiac
Tackle

ROBERT JAROSCH
(Co-Captain)
Grand Rapids
Center

DONALD ROCK
DETROIT
Quarterback

HOMER PARKER
(Co-Captain)
Flint
Fullback

JAMES ROSS
Plymouth
End

KENNETH LANE
Flint
Tackle

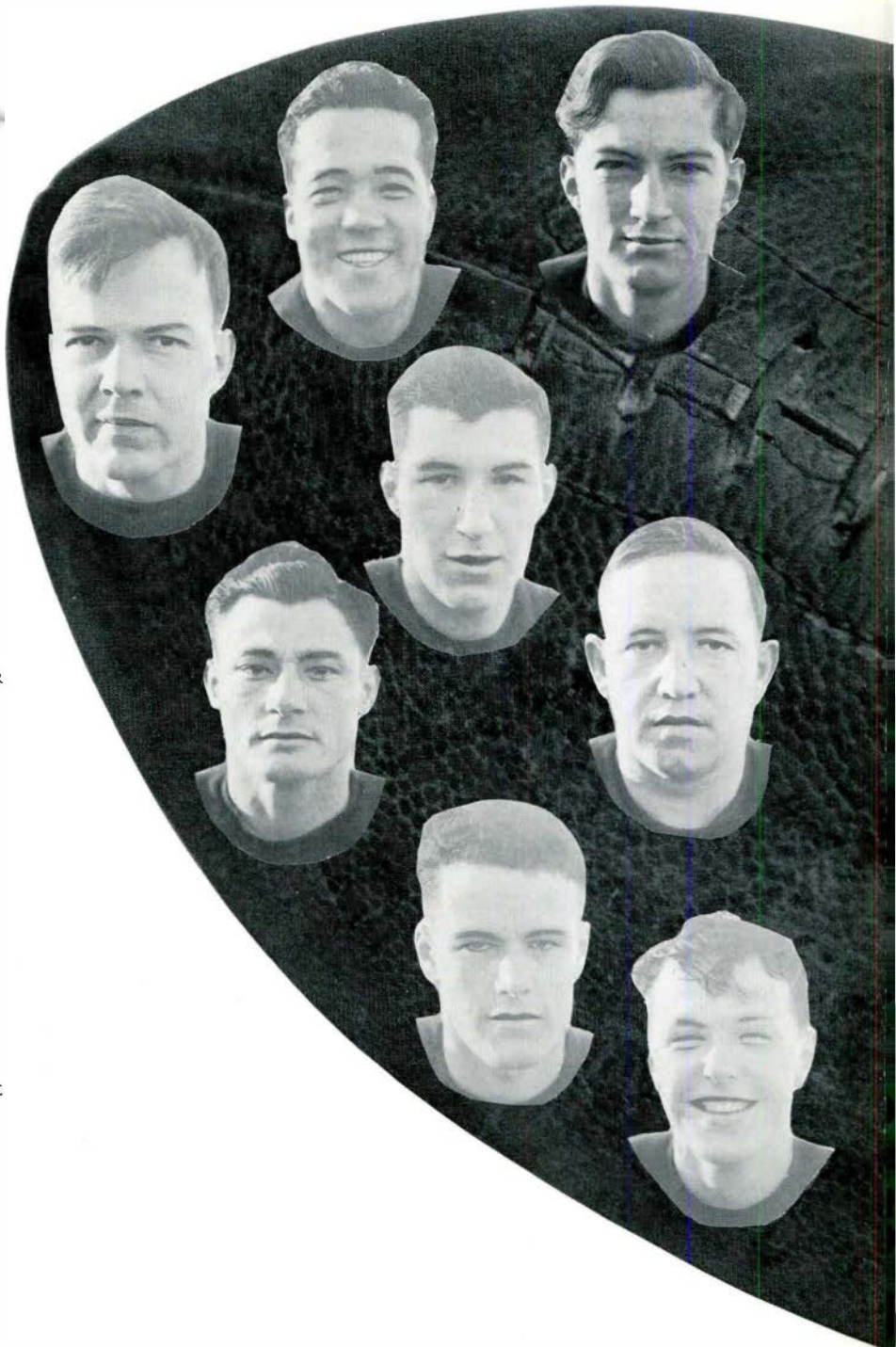

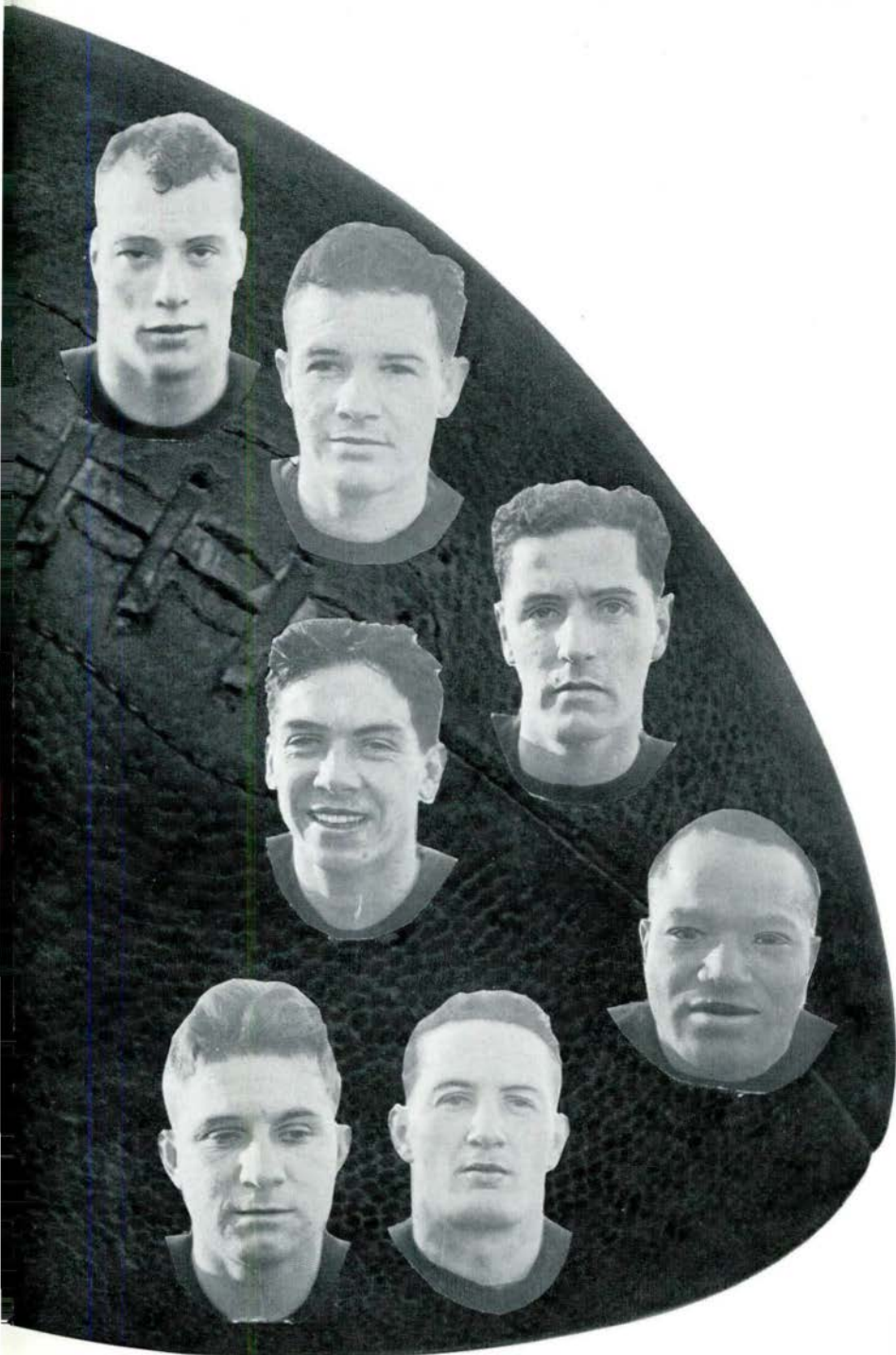

CHARLES HANNEMAN
Detroit
End

JOHN LEBLOND
Detroit
Halfback

EDWARD ALEXANDER
Detroit
Guard

CHRISTY WILSON
Ecorse
End

CLARENCE SABBATH
River Rouge
Guard

GEORGE RUSSELL
Detroit
Halfback

ZYGFRED DASZKIEWICZ
Dearborn
Guard



RYNEARSON

PARKER

HANNEMAN

STITES

JAROSCH

The Coaches

Coach Rynearson and his aids were confronted with the task of building a winning combination from the smallest number of men that have ever reported to him. Molding his team around co-captains Jarosch and Parker, Rynearson was able to produce a scrapping eleven of which we may all be proud. Lack of reserve material forced those rugged linemen Hanneman, Lane, Wilson, Newman, Alexander, Jarosch, and Sabbath to be pillars of strength that could "take it" for a full sixty minutes. Three sophomores, Lyons, Russell, and DeFroschia, found their way into the lineup, and along with the veterans Parker, Rock, and LeBlond were able to produce the speed and stamina in the backfield that were needed for a team to win four games, lose two, and tie two, against stiff opposition.



Freshman Football

Although Coach Elton J. Rynearson's loss of seven lettermen will be very great, Michigan State Normal may well look forward to a successful football season in 1936 if the freshman squad comes up to the expectations of the assistant coach, Ray Stites.

Among the outstanding freshmen who are hoping for berths on next season's varsity team, are: Ralph Miller, Donald Todt, William Spreen, ends: Harold DeWard, Lloyd Digne, William Sherman, James Balazinac, tackles and guards: Raymond Trimble, center: Edward Bender, Paul Baldwin, Tex Walker, and John Murray, backs.



Back Row—LUTKAS, MOROZ, WENGER, RUKAMP, COACH RYNEARSON, ROSS ZACHER, TOWER, RASBURY (MGR.)
Front Row—GOOD, GARIAN, WENDT, BERNARD, ROTHENBERG, RUSSELL.

Varsity Basketball

Michigan Normal	17	University of Michigan	37
Michigan Normal	25	St. Mary's	26
Michigan Normal	22	Hope	30
Michigan Normal	39	Central State	25
Michigan Normal	20	Wayne	39
Michigan Normal	23	Wheaton	24
Michigan Normal	21	Armour Tech.	26
Michigan Normal	24	Michigan State	37
Michigan Normal	15	Michigan State	18
Michigan Normal	26	Hope	25
Michigan Normal	39	Northern State	33
Michigan Normal	25	Armour Tech.	29
Michigan Normal	24	Central State	27
Michigan Normal	20	Wayne	25
Michigan Normal	26	St. Mary's	28

Varsity Basketball

Returning once more to the coaching of basketball after several years away from it, Coach Elton J. Ryneerson faced a tough schedule of games with a relatively inexperienced team. The only veterans to answer the first call for practice were Charles (Chuck) Hanneman and George Moroz, guards; Clarence Rukamp, center; and George Wendt and Ed Bernard, forwards. The outlook was not as dark as it seemed at first, however, for some fine cage material was found in the reserve ranks, with Louis Wenger and Harry Tower, guards; Jim Ross and Martin Zacher, centers; and Walter Good forward, all giving the veterans a battle for regular berths.

Misfortune came, however, before the season was well under way, when Captain Hanneman and George Moroz, veteran guards, were lost to the team through scholastic difficulties. Ross and Wenger immediately filled the vacancies, their speed and height bringing a decided advantage to the team. Harry Garian returned to school in the winter term and alternated with Ross at the guard position for the remainder of the season.

Although the team lost thirteen games of the sixteen scheduled, nine of the losses came by a margin of five points or less. A great deal of fighting spirit was shown by the team, and every opponent of Michigan Normal was always hard-pressed until the final whistle blew—a high tribute to either a winning or a losing team.

EDWARD BERNARD
Benton Harbor
Forward

GEORGE MOROZ
Hamtramck
Guard

GEORGE WENDT
Toledo, O.
Forward

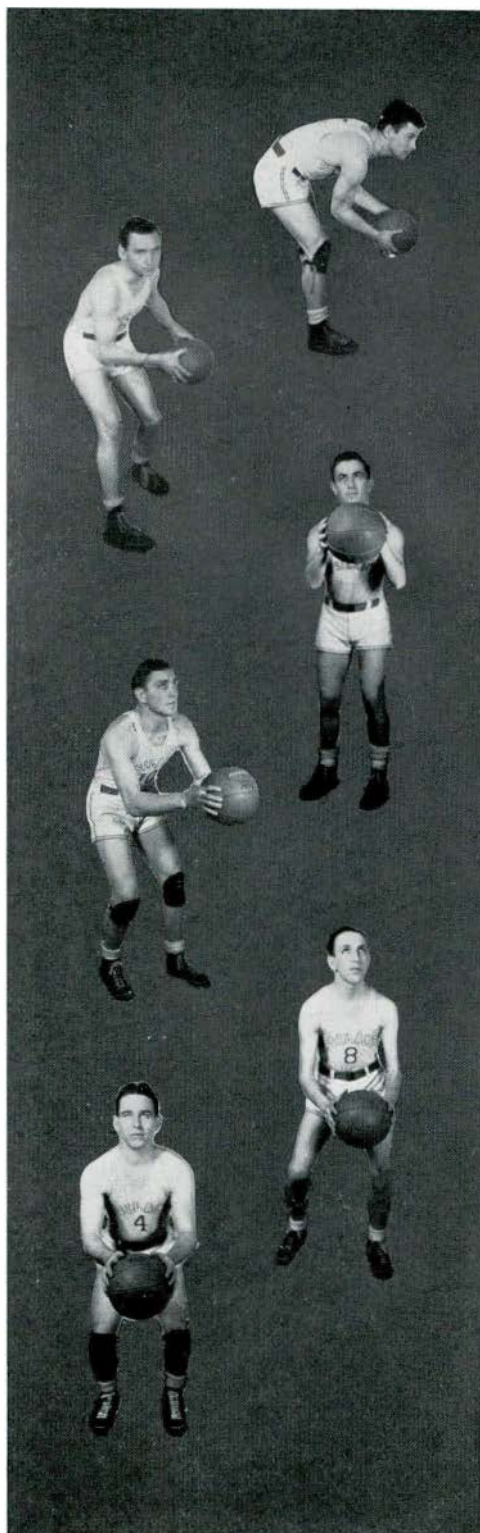

WALTER GOOD
Hamtramck
Forward

ARNOLD
ROTHENBERG
Rockaway Beach, N. Y.
Forward

HARRY TOWER
Detroit
Guard

MILTON ZACHAR
Melvindale
Center



JAMES ROSS
Plymouth
Guard



LOUIS WENGER
Ann Arbor
Guard



HARRY GARIAN
Detroit
Forward



DAVID RUSSELL
Algonac
Guard



CLARENCE RUKAMP
Flint
Center





Back Row—COACH OLDS, SIMMONS, BALLANTINE, HENRY, FISHMAN (MGR.).
Front Row—BROCKMAN, HAUSE, ROSENKRANTZ, ZEPF, WERBIN, FRYE, HALL.

Cross Country Schedule

Oct. 19	Oberlin College	Here
Oct. 26	Wisconsin State Teachers	There
Nov. 2	Ball State Teachers	Here
Nov. 9	State Intercollegiate	E. Lansing
Nov. 16	M. A. A. U.	Here
Nov. 23	Central Intercollegiate	E. Lansing
Nov. 28	National A. A. U.	New York

Oberlin

Starting his last season under the green and white colors of Michigan State Normal, Capt. Bill Zepp led a fighting cross-country team to victory over Oberlin College. The run was held as one of the features of the Homecoming program. The Oberlin boys, who had previously been undefeated for two years, and who were last year the Ohio Conference champions, showed the Hurons that they were true champions. They pressed the local boys at every turn and only a game finish saved the home team from defeat. The final score was 24-31.

Capt. Zepp led from start to finish and crossed the line in the good time of 21:17 for the four mile course. This was only seventeen seconds slower than the course record set by Roger Arnet. Behind Zepp came Harry Werbin also running a beautiful race, with a long lead over Capt. Manlove of Oberlin who just edged out Santee Brockman, the dusky Normal flyer.

Wisconsin State Teachers

The Wisconsin State Teachers' College lads nearly upset the Hurons in the run held at Milwaukee. Running on a strange course, and wearing rubber-soled shoes for the first time this year, the Redskins were handicapped from the very start. Despite sore and blistered feet caused by the unaccustomed shoes and the asphalt pavement, the Huron warriors plodded on to a narrow 26 to 29 victory.

Captain Bill Zepp established a new record of 18:55.9 for the three and five eights mile course, bettering the old record by over thirty-six seconds. Harry Werbin, the Hurons' Number 2 man, who is usually right behind his captain, finished third. Santee Brockman coasted in sixth, just ahead of Warren Frye, while Bowman Hall finished scoring for the local team by coming in ninth.

Ball State Teachers

Captain Zepp turned in a brilliant performance, setting a new record for the home course. He covered the four miles in 20:36.2, bettering by twenty-four seconds the record of that other great Normal star of yesteryear, Roger Arnet.

Only Captain Cleavanger of Ball State had any success competing against the fiery Redskins. He nosed out Harry Werbin for second place in the excellent time of 21:15. But behind Werbin came Rosenkrantz, Frye, and Brockman, to give Michigan Normal five out of the first six places. The final score was 19 to 36.

M. A. A. U.

After the defeat by Michigan State, Bill Zepp returned to his winning ways by covering the soggy four-mile course in new record time of 20:31.4 to cut by four seconds his record established earlier in the season. Harry Werbin and Abe Rosenkrantz came in eighth and ninth respectively, while Santee Brockman and Warren Frye

finished scoring for Normal by coming in fourteenth and eighteenth. Howard Densmore, a transfer student on the Normal campus, ran for the Huron Club and came in fifth.

Only four complete teams were entered in the meet. The point score showed Normal leading with 22, Michigan State Reserves second with 40, Western State Varsity third with 59, and the Huron Frosh trailing the parade with 89. Michigan State Frosh, Western State Frosh, and the Huron Club entered incomplete teams but had good men, nevertheless.

With entry in the Central Intercollegiate meet cancelled because of lack of funds, the Huron hill and dale men can look back on a good, season which showed them victors in three dual meets, one state championship, and runners-up to Michigan State in the State Intercollegiate championship. Only Bill Zepp and Santee Brockman are lost to next year's squad.



Back Row—HENRY, CHAMPE, LYSTILA, YARGER, HURSTON, SIMMONS, HEATH, MILLER, MEAD.
Second Row—COACH OLDS, DRAJILA, HAUSE, BRYANT, NEWMAN, DREWYER, BROCKMAN, HALL, ANDERSON, ALLMAN.
Front Row—MROCH, EXWORTHY, FRYE, ROSENKRANTZ, BAKER, MATTHEWS, GAVRILAVICZ, WERBIN, HAWTHORNE.

Varsity Track Schedule

April 26	Penn Relays	Philadelphia
May 2	Illinois Central	Ypsilanti
May 6	University of Detroit and Kalamazoo College	Ypsilanti
May 9	Miami University	Oxford
May 16	State Intercollegiate	Ann Arbor
May 23	Oberlin College	Oberlin
June 5	Central Intercollegiate	Marquette
June 13	Michigan Olympic Regional Try-outs	Grand Rapids
June 17-20	National Intercollegiate	Chicago
June 26-27	National Olympic Semi-Final Try-outs	Milwaukee
July 10-11	National Olympic Try-outs	New York

The State Intercollegiate

Track Champions

After a brilliant indoor season that was featured by Abe Rosenkrantz's victory in the 880 yard dash at New York City, the track team moved out of doors where it had more room to set records.

Although small in numbers, several members of the team were able to distinguish themselves on numerous occasions. Such men as Captain Hal Baker, Jim Matthews, Abe Rosenkrantz, Harry Werbin, Chuck Drewyer, Al Gavrilavicz, Bill Hawthorne, Santee Brockman, and Warren Frye, consistently gained points for the Hurons.

Among the honors received by Bill Zepp, was a bid to the exclusive Princeton Invitational Meet, June 13. Each year the four or five outstanding men in each event receive invitations to this meet and the important world records have been set there.

A speedy, fighting mile relay team from Michigan Normal made athletic history at the Penn Relays, by capturing two of the feature races within forty-five minutes of each other.

The Hurons bested eleven other Normal Colleges to capture the Normal School title for the mile relay in the scintillating time of 3:23.9, only to return in a little while to capture the Class B college relay in 3:26.8. This was an exhibition of superb stamina and courage. Trailing the Green and White in the second race, were

such teams as Columbia, Georgetown, Fordham, and Virginia, worthy opponents under any circumstances.

Captain Hal Baker, running as anchor man for the Hurons, turned in two of the best races of his career, but Rosenkrantz, Matthews, and Gavrilavicz, not to be outdone, also turned in performances that sparkled.

On a field which resembled quagmire, Coach Lloyd Olds' track team splashed to an easy victory over Illinois North Central University with a score of 80½ to 30½.

The Huron track men defeated the University of Detroit and Kalamazoo College in a triangular meet on May 6. The scores were: Michigan Normal, 78; Detroit, 20; Kalamazoo, 18. James Matthews was high point man for the Hurons, taking first in the two hurdle events.

The Redskins overcame Miami University May 9 by a score of 78 to 53.

Led by Abe Rosenkrantz and Bill Hawthorne, and with the timely assistance of Western State, Michigan Normal tied Wayne University for the State Intercollegiate title, on Saturday, May 16, at Ferry Field, Ann Arbor.

Archie Rader, Hal Baker, Jim Matthews, Bill Hawthorne, and "Slim" Drewyer all were suffering with pulled muscles. In spite of this, Hawthorne proved to be one of the stars of the meet,

winning the pole vault and the broad jump, setting a new record of 23' 7 $\frac{3}{4}$ " in the latter. Abie Rosenkrantz turned in a new record for the half mile shortly after winning the mile run, in addition to running a leg on the relay team.

In the pole vault, Normal gathered nine points as Mead and Lystila, two sophomores, took second and third behind Hawthorne. Al Gavrilavicz took second in the quarter mile, and Jim Matthews and Leonard Bryant took third and fourth in the high hurdles. Jim also took second in the low hurdles. Santee Brockman edged out a fourth place in the mile run. Harry Werbin ran his best race of the year to take second in the two-mile run as Warren Frye took fourth place. The important third of a point was captured by Drewyer, sore leg and all, who tied for fourth place in the high jump. In the final event, the mile relay, the Hurons won, to deadlock the score. Final Score: Michigan Normal, 43 $\frac{1}{2}$; Wayne University, 43 $\frac{1}{2}$.

In the last dual meet of the season, Michigan Normal defeated Oberlin, 79 $\frac{1}{2}$ to 51 $\frac{1}{2}$.



Back Row—MOORE, STEIMLE, MCCORRY (MGR.), HULTIN, VARTANIAN.
Front Row—ROE, DENSMORE, MACKIN, WYBLE, SPATA, CUMMINGS, BARNES, LINDSEY.

Freshman Cross Country

The Freshmen hill and dale men opened their season by swamping Ypsilanti High School, 16 to 46. Mackin led his mates across the finish line in the fair time of 11:02 for the two-mile course.

In a triangular meet against Jackson and Toledo Scott High Schools, the Huron Frosh met defeat.

Revening themselves for their defeat, the Freshmen scored a victory over Monroe High School by a score of 22 to 40. Wyble and Mackin came in second and third.

Freshman Basketball Schedule

Jan. 14	Wayne University	There
Jan. 25	Michigan State Freshmen	Here
Jan. 30	Michigan State Freshmen	There
Feb. 1	Flint Junior College	Here
Feb. 18	Wayne University Freshmen	Here
Feb. 21	Flint Junior College	There



Back Row—COACH STITES, VITAS, OWEN, RYBASH, ENGLE, SPREEN, CASUCCI, GAVRILA (MGR.).
Front Row—BARNES, EVERETT, COSELLA, GODSMAN, KUTNER, SAUTER.



Back Row—COACH STITES, MURPHY (MGR.), D. RUSSELL, MACNAMARA, HOOPFER, ZACHER, RADER, GOOD, G. RUSSELL, GAVRILA (ASS'T. MGR.).
Front Row—WEAVER, FISHMAN, TOWER, JACKIMOWICZ, WENDT, CORDEN, DEFROSCIA, SUTTON, ROSS, BARTLING.

Varsity Baseball

Coach Ray Stites returned to the Normal this year to serve as head baseball coach for the Indians.

The team faced a long schedule without the aid of any experienced pitchers. Sid Fishman, Martin Zacher, Harry Tower, and Julian Sutton pitched valiantly but lost many games due to inexperience.

The team won about fifty percent of their games. The height of the season was reached when Normal defeated the University of Michigan team at Ann Arbor by the score of 8 to 2. Sid Fishman pitched this game, and he gave a fine exhibition, aided by excellent fielding by Captain Wendt, DeFroscia, Jackimowicz, and Rader.

Archie Rader, who returned to school this year, showed great ability at bat. He lead his teammates with a batting average of well over .400.

Varsity Baseball Schedule

April 21	Adrian College	Here
April 25	Toledo University	There
April 28	University of Michigan	Here
May 1	University of Michigan	There
May 6	Adrian College	There
May 7	Michigan State	There
May 12	Oberlin College	There
May 16	Michigan State	Here
May 23	Armour Tech.	Here
May 29	Armour Tech.	There
June 2	Adrian College	Here
June 13	Adrian College	There

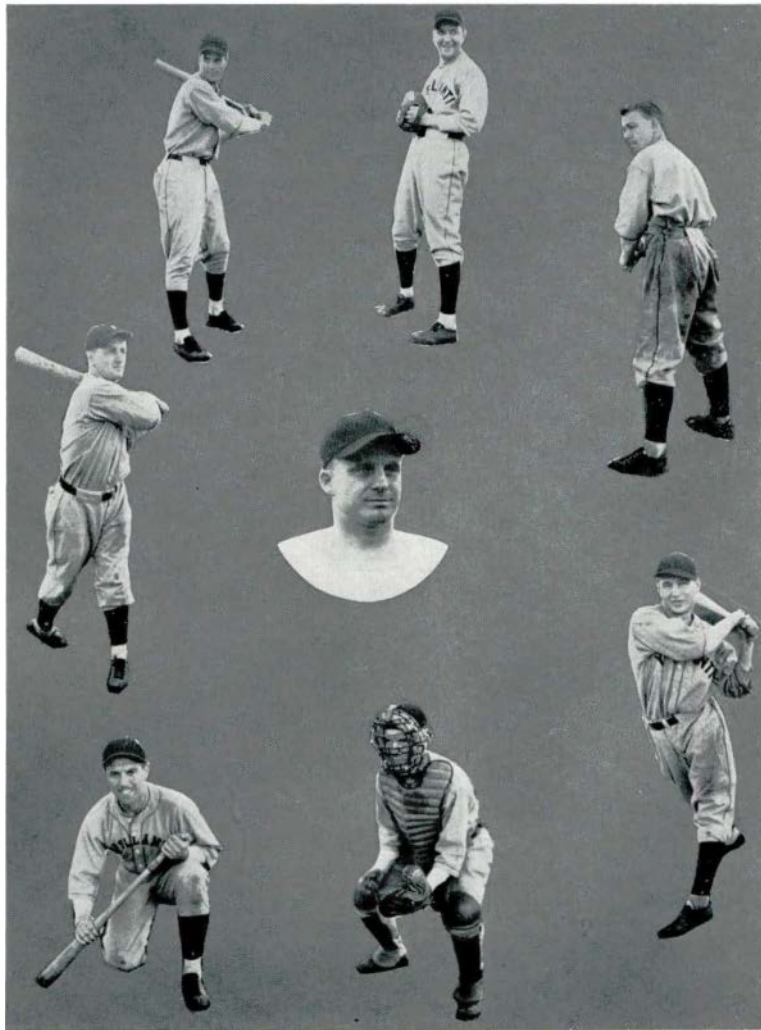

JAMES ROSS
Plymouth
Centerfield

NORMAN CORDEN
Detroit
Pitcher

DAVID RUSSELL
Algonac
Leftfield

GEORGE RUSSELL
Detroit
Outfield

COACH RAY STITES

HARRY GARAIN
Detroit
Rightfield

HERMAN BARTLING
Bay City
Catcher

PAUL HOOPFER
Detroit
Outfield

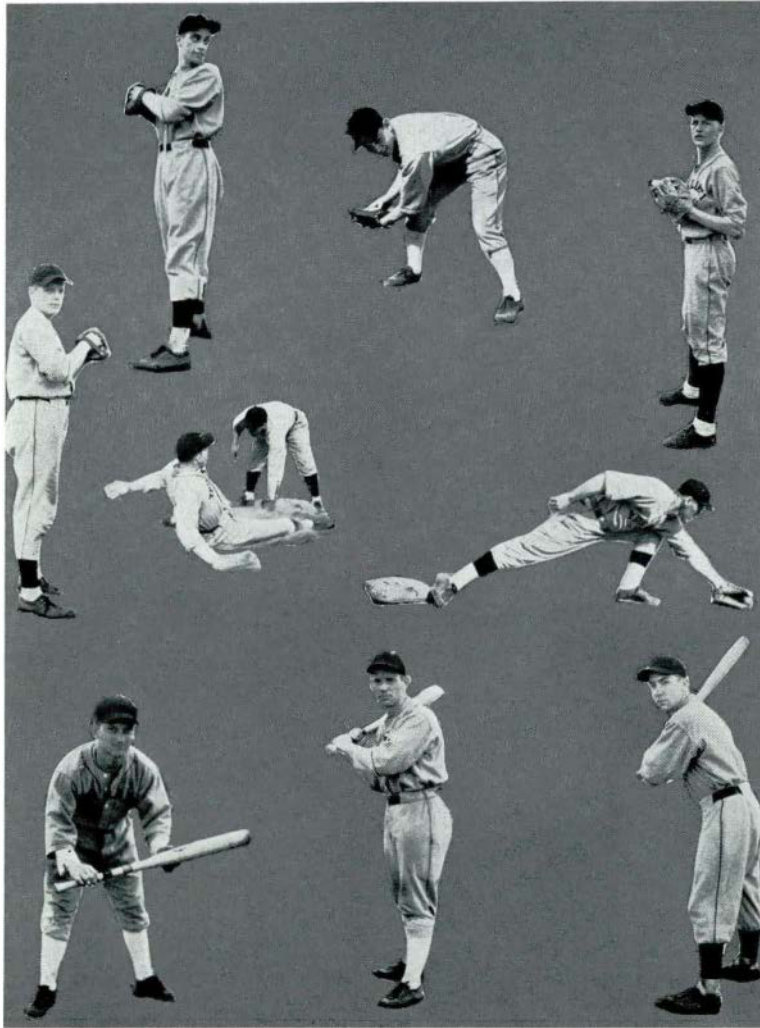

SIDNEY FISHMAN
Detroit
Pitcher

THEODORE JACKIMOWICZ
Hamtramck
Second Base

MARTIN ZACHER
Melvindale
Pitcher

JULIAN SUTTON
Ypsilanti
Pitcher

GEORGE WENDT
Toledo, O.
Third Base

AUGUSTINE DEFROSCIA
Coatesville, Pa.
Shortstop

ARCHIE RADER
Catawba I., O.
First Base

JACK WEAVER
Grosse Pointe
Rightfield

WALTER GOOD
Hamtramck
Centerfield

THOMAS MACNAMARA
Detroit
Outfield

Varsity Golf Schedule

May 1	Bowling Green	Here
May 2	Olivet	There
May 8	Toledo University	Here
May 9	Bowling Green	There
May 13	Wayne University	Here
May 15	Western State	Here
May 16	Michigan State	There
May 20	Wayne University	There
May 22	Olivet	Here
May 29	University of Detroit	Here
May 30	Western State	There
June 5	Michigan State	Here
June 6	Toledo University	There



RUSSELL

SCHMECK

LORENZ

WENGER

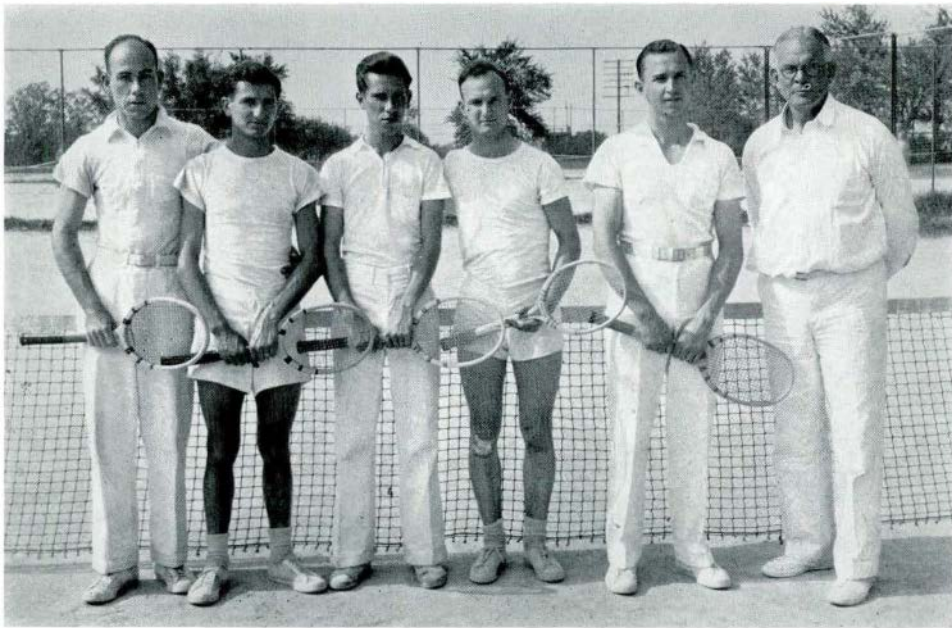

MINARD SARGENTI SCHULTZ REHBERG BERNARD COACH SAMSON

Varsity Tennis

With the largest schedule ever undertaken by any Michigan Normal tennis team, the squad ended a very successful season, scoring ten victories and five defeats.

April 18	Michigan Normal	3	Kalamazoo College	4
April 25	Michigan Normal	1	Michigan State	6
May 1	Michigan Normal	4	Oberlin	5
May 5	Michigan Normal	0	University of Michigan	9
May 6	Michigan Normal	6	University of Detroit	1
May 8	Michigan Normal	4	Wayne University	3
May 12	Michigan Normal	5	University of Michigan	2
May 13	Michigan Normal	5	Toledo University	2
May 15	Michigan Normal	7	Albion College	0
May 18	Michigan Normal	7	St. John's University	0
May 19	Michigan Normal	3	Wayne University	4
May 20	Michigan Normal	7	St. John's University	0
May 20	Michigan Normal	6	Toledo University	1
May 23	Michigan Normal	5	Toledo Tennis Club	2
May 25	Michigan Normal	5	University of Detroit	2



HERMAN BARTLING
Intramural Manager

Intramural Athletics

At the beginning of the 1921-1922 college year, Coach Lloyd W. Olds instituted the Intramural System at Michigan State Normal College. The aim of the Intramural Program is to provide opportunity for competition for those students who because of either lack of interest, ability, or time, are not provided for in a program of inter-collegiate competition. The program has been broadened to include many sports which provide interesting competition for the general student body and embraces many activities which have a distinct value in relation to academic life.

ALL-CAMPUS CHAMPIONS

HOWARD DINSMORE	<i>Cross Country</i>
ARCHIE RADER	<i>Football Punt</i>
NORMAN McCORY	<i>Basketball Shooting</i>
LOUIS WENGER	<i>Ping Pong</i>
DAVID POTTERS	<i>Handball</i>
CACHER'S ZEPHYRS	<i>House Basketball</i>

Boxing and Wrestling

BOXING CHAMPIONS

<i>Bantam Weight</i>	PRESTON TOWNSEND	Clayton
<i>Feather Weight</i>	WILSON HUGHES	River Rouge
<i>Light Weight</i>	DAVID RUSSELL	Algonac
<i>Welter Weight</i>	JOSEPH KOBILANSKY	Wilkes-Barre, Pa.
<i>Middle Weight</i>	TEX WALKER	Dearborn
<i>Light Heavy Weight</i>	JAMES ROSS	Plymouth
<i>Heavy Weight</i>	FERRIS NEWMAN	Pentiac

WRESTLING CHAMPIONS

<i>118 lb. Class</i>	PRESTON TOWNSEND	Clayton
<i>126 lb. Class</i>	DAVID GAUNTLETT	Ypsilanti
<i>135 lb. Class</i>	FURMAN ROE	Clayton
<i>145 lb. Class</i>	PAUL HOOPFER	Detroit
<i>155 lb. Class</i>	DELOS LEAVENWORTH	Carlton
<i>165 lb. Class</i>	CORNELL POPE	Dearborn
<i>175 lb. Class</i>	WILLIAM SHERMAN	Dearborn
<i>Heavy Weight</i>	JAMES BALAZINAC	Akron, N. Y.

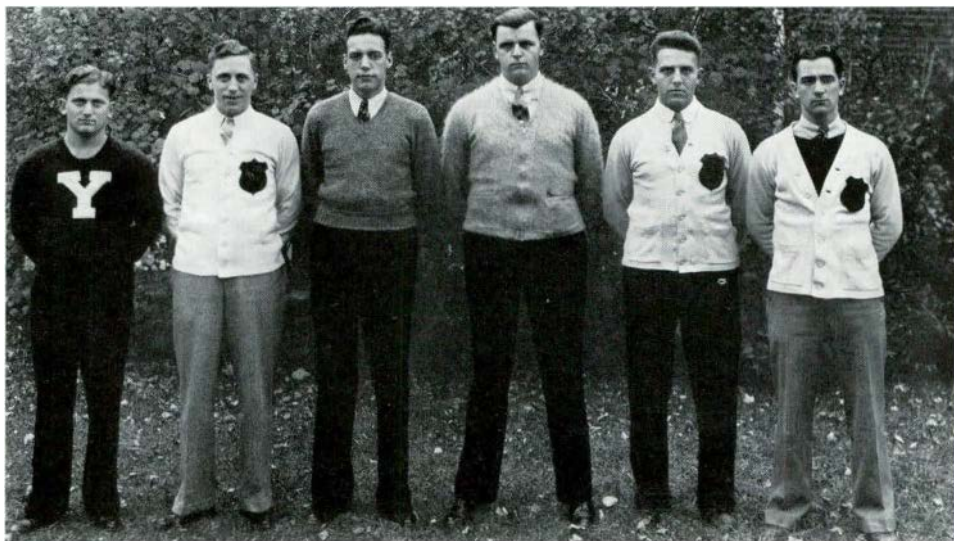

WEAVER SALOMONSON ECCLESTONE HALL WARD DEPALMA

Interfraternity Athletics

FRATERNITY MANAGERS

JACK WEAVER	<i>Arm of Honor</i>
OWEN WARD	<i>Kappa Phi Alpha</i>
JOHN DEPALMA	<i>Phi Delta Pi</i>
DONALD HALL	<i>Phi Sigma Epsilon</i>
FRED ECCLESTONE	<i>Sigma Mu Sigma</i>
HERMAN SALONOMSON	<i>Zeta Chi Sigma</i>

	<i>Tennis</i>	<i>Golf</i>	<i>Speed Ball</i>	<i>Hand Ball</i>	<i>Ping Pong</i>	<i>Basket Ball</i>	<i>Swim- ming</i>	<i>Vol- ley-ball</i>
Arm of Honor	100	75	150	75	55	100	125	125
Kappa Phi	75	100	100	100	100	150	80	100
Phi Sig	55	30	80	65	45	125	100	80
Phi Delt	65	55	125	55	75	80	150	150
Sigma Mu	30	45	40	30	30	40	60	60
Zeta Chi	45	65	60	45	65	60	40	40

Class Athletics

CLASS MANAGERS

JAMES RASBURY	<i>Class of 1936</i>
ARNOLD ROTHENBERG	<i>Class of 1937</i>
EUGENE OSWALD	<i>Class of 1938</i>
ERWIN LITTLE	<i>Class of 1939</i>

CLASS STANDINGS

	<i>Tennis</i>	<i>Cross Country</i>	<i>Foot Ball</i>	<i>Golf</i>	<i>Basket Ball</i>	<i>Track</i>	<i>Swim- ming</i>	<i>Volley- Ball</i>
Frosh.	80	60	120	20	120	60	80	100
Sophs	40	20	100	80	100	80	60	120
Junior	60	80	60	60	80	100	20	80
Seniors	20	40	80	40	60	120	40	60



LITTLE

OSWALD

BARTLING

ROTHENBERG

RASBURY

Faculty Index

Aitchison, Grace	25	Leib, Floyd	33
Alexander, Frederick	30	Lindgren, Carl	31
Allison, Clara Janet	26	Lindquist, Theodore	28
Andrews, Elsie	26	Loesell, Clarence	27
Ashby, Lillian	31	Lord, Francis E.	29
		Lyman, Florence L.	24
Bachman, Dorothy	30	Magoon, Marion W.	25
Barnes, Ruth A.	25	Matteson, Jane L.	28
Barnhill, John	28	McCulloch, Joseph H.	32
Bauch, Estella	31	McKay, Frederick B.	26
Beal, Fannie E.	24	McManus, Marie	33
Beal, Vinora	32	Meston, Eleanor	33
Binns, Ray W.	33	Metcalf, Arthur	29
Blount, Alma	25	Miller, Elizabeth	33
Boughner, Ruth	32	Morrison, Jennie Belle	31
Brown, James M.	24	Mumson, John M., Pres.	22
Brundage, Perry S.	27	Musolf, Elsie	30
Buell, Bertha G.	2		
Bunger, Anna	30	Norris, Orlando O.	29
		Olds, Letha McLain	30
Carey, Elisabeth	25	Olds, Lloyd W.	32
Case, L. Lucretia	26	Osborn, Gerald	27
Chamberlain, Duane	31		
Clark, Irene	32	Peet, Bert W.	27
		Pfeiffer, Harrison	34
D'Ooge, Benjamin	26	Phelps, Jessie	27
Downing, E. Estelle	25	Pray, Carl E.	28
		Raffington, Margaret E.	32
Eckert, Florence	25	Rankin, Estabrook	25
Elliott, Charles M.	29	Regal, Florence	33
Eppler, Gertrude	32	Ringman, Bernice	30
Erickson, Carl	28	Roscoe, Alice	34
		Roser, Gertrude	30
Fagerstrom, Simon E.	29	Ruggles, Cynthia	34
Flint, Mrs. Gertrude	30	Ryan, D. Chester	31
Ford, R. Clyde	26		
Foster, Clyde E.	31	Sabourin, Johanna A.	26
		Sanders, Gerald	25
Garrison, Noble Lee	29	Sellers, John	27
Gill, Orlo M.	30	Sill, Margaret	27
Goddard, Mary A.	27	Smith, Harry L.	28
Goodison, Bertha	30	Steimle, Clemens P.	24
Gorton, Frederick	28	Stowe, Marion F.	26
Gray, Annis Dexter	31	Suppe, Carolina A.	33
		Thomson, Mehran K.	29
Hagle, Maude	25	Tape, Henry A.	24
Harris, Augusta	32	Turner, H. L.	24
Hetmansperger, Marguerite	34	Turner, Mabel E.	33
Hickman, Jennings R.	27		
Hover, J. Milton	24	VandenBelt, B. H.	24
Hubbell, Paul E.	28	Waugh, E. W.	29
		Whitaker, Bessie L.	29
Jackson, Adella R.	33	Whitehouse, Frank	29
James, Dorothy	31	Wilbur, Horace Z.	24
Jones, Lydia I.	24	Wilcox, William F.	28
		Willoughby, George A.	28
Key, Donnabel M.	32	Wilson, Ella M.	27
		Wood, Harry Thomas	26
Laing, H. E.	33		
Lantz, Winifred	32		
Lathers, J. Stuart	26		

Organization Index

Alpha Mu Sigma	154	Panhellenic	149
Alpha Sigma Alpha	163	Phi Sigma Epsilon	170
Aurora Staff	118	Physical Education Club	140
Band	134	Pi Kappa Delta	113
Choir	133	Pi Kappa Sigma	164
Commercial Teachers' Club	143	Senior Class	54
Delta Phi	162	Sigma Mu Sigma	171
Delta Sigma Epsilon	156	Sigma Nu Phi	159
Forensic Board	124	Sigma Sigma Sigma	152
Freshman Class	98	Social Committee	145
Home Economics Club	144	Sodalitas Latina	142
Inter-Fraternity Council	172	Sophomore Class	86
Junior Class	72	Stoic Society	114
Kappa Delta Pi	112	Student Religious Council	139
Kappa Gamma Phi	161	Theta Lambda Sigma	150
Kappa Mu Delta	158	Theta Sigma Epsilon	160
Kappa Phi Alpha	169	Wodeso	126
Men's Debate	127	Women's Athletic Association	192
Men's Executive Board	44	Women's Debate	126
Men's Union	42	Women's League Executive Board	48
Normal News	120	Women's League	46
Orchestra	132	Varsity Club	141
		Y. W. C. A.	138
		Zeta Chi Sigma	168

Student Index

Adams, Marguerite	73	Boejun, John	57
Addison, J. N.	55	Borchart, Helen	77
Alfsen, Jean	79	Braidwood, Julia	62
Allan, Alexander	89	Braidwood, June	63
Allen, Vivian	79	Brockman, Santee	64
Allie, Margaret	77	Breed, Walter	56
Anderson, Dorothy	64	Bremer, Muriel	88
Anderson, H. Gordon	59	Bronson, William	55
Andrews, Kathleen	75	Brosky, Arlene	76
Apel, Mabel	56	Brown, Mary	77
Ardis, Meldrew	63	Buckles, Lois	60
Arnold, Robert	65	Buckles, Margaret	92
Ashby, Beatrice	74	Burg, John	93
Atherton, Louisa	92	Burgess, Gordon	93
Atwell, Frances	56	Burleigh, Jean	74
Austin, Nina	76	Burnett, Flora Beth	90
		Butcher, Dorothy	76
Baker, Charles	61		
Baker, Eleanor	64	Campbell, Frank	59
Baker, Helen	56	Campbell, Norma Jane	74
Ballantine, Francis	93	Capeling, Howard	78
Balwinski, Frances	59	Carolin, Margaret	87
Barrett, Margaret	73	Cartwright, Sarah	91
Barrett, Ruth	93	Cary, Joyce	60
Bartanen, Jean	77	Casler, Electa	73
Baxtresser, Earl	94	Chase, Mildred	73
Bayler, Loreen	74	Christmann, Paul	60
Beardsley, James	93	Churchill, Fred	92
Bedell, Juliana	58	Clark, Bernice	58
Beebe, Lillian	59	Clark, Hildreth	58
Bendall, Mazella	94	Clark, Virginia	63
Bercham, Alice	76	Clifford, Robert	73
Bernard, Dorothy	74	Conlin, Eleanor	56
Bernard, Edward	62	Conley, Bernice	60
Berndt, Marjorie	93	Converse, Ruth	62
Berridge, Earnest	56	Coon, Darryl	88
Bessyngier, Irene	55	Cooper, Evelyn	89
Beyer, Dolores	57	Cooper, Thomas	62
Bezirium, Suzanne	56	Corkins, Cyril	92
Bitzer, Eileen	63	Crager, Oliver	90
Black, Georgia	60	Crowl, Grace	88
Blair, Verona	88	Cruikshank, William	91
Bloomfield, James	61		

Student Index

Dana, Mabel	74	Farrell, Beatrice	63
Daly, Mary	62	Finkbeiner, Lucille	59
Daniels, Harriet	78	Fink, Barbara	61
Daszkiewicz, Zygfred	64	Finkell, Dorothy	76
Dawley, Mary Jane	63	Fisher, Inez	88
Day, Mary Jane	73	Fishman, Sidney	58
Day, Katherine	79	Ford, Robert	89
Deal, Gertrude	93	Fox, Helen	87
Decker, Pauline	91	Fox, Marion	93
Deming, Catherine	77	Frantz, Robert	75
DePalma, John	92	Frecman, Clara	77
Deto, Rosemary	73	Frye, Warren	75
Dettloff, Ida	64	Fuller, Dorothy	77
Dickerson, Anna	59		
Dickerson, Mark	94	Galley, Martha	75
Dienel, Margaret	89	Gavrilavicz, Alphonso	58
Dillon, James	87	Gee, Barbara	65
Ditz, Charlotte	78	George, Marie	60
Downer, Dorothy	91	Gingell, Gregory	91
Downing, Stella	88	Glassford, Eva Belle	56
Dox, Charmion	62	Golzman, Mary F.	63
Drake, Orpha	73	Good, Walter	77
Druckenbrod, Bernice	62	Goold, Robert	79
Drumm, Kathleen	79	Gould, Lena	92
Drummond, Rosemary	90	Gowdy, Vivian	93
Duncan, Nina	65	Grables, Raymond	79
Durell, Henry	58	Grohman, Eva	93
Ebbitt, Roger	91	Haich, Anne	65
Ecclestone, Fred	88	Hall, Bowman	75
Ecclestone, John	65	Haller, Marian	79
Edmunds, Hester	57	Hanna, Helen	78
Edwards, Wilma	88	Hanson, Clara	64
Eienmann, Eleanor	87	Harding, Helen	63
Eldred, Jay	62	Harley, Charles	60
Ellsworth, Max	87	Hart, Eleanor	55
Emery, Gladys	59	Hart, Jean	92
Evans, Julia	76	Hartung, Gertrude	77
		Hawkins, Harriet	60
Falandys, Helen	79	Heath, Roger	92
Faint, Virginia	64	Heck, Leona	60
Farr, Bernice	89	Heckrodt, Sarah	91
Farrier, Lucille	65	Helber, Raymond	78

Student Index

Henderson, Rose	91	Kennedy, Yates	56
Henry, Louis	76	Kemmerling, Eltie	92
Herkimer, Bernice	77	Kemmerling, W. Jane	93
Hermann, Vivian	89	Kerschner, Jessie E.	58
Herrick, Natalie	55	Kiah, Marion	73
Higgs, Lyle	57	Kinghorn, Thyra	73
Hiler, Malvern	80	Kingsley, Gerald	92
Hill, Twyla	91	Klaiber, Ezra	64
Hiser, Gertrude	77	Klopfenstein, Ruth	57
Hobart, Maxine	55	Knaggs, Mildred	55
Hoisington, Robert	89	Kniffen, Lorene	60
Holcombe, Muriel	76	Koivunen, Armeda	60
Holleran, Ruth	93	Kollin, Gladys	78
Hoopfer, Paul	87	Kosmowski, Georgia	79
Hopson, Grace	55	Kuthawik, Edward	73
Houvener, Helen	76	Kureth, Richard	76
Howe, Anna	77		
Howland, Beverly	61	Lamkin, Margaret	74
Howlett, Barbara	88	Lane, John	79
Huff, Mildred	64	Lane, Kenneth	93
Hughes, Arthur	62	Lang, Virginia	92
Hultin, Greta	78	Laursen, Helga	90
Huntman, Leona	89	Laycock, Elizabeth	60
Huntly, Elizabeth	57	Lee, Robert	55
Hurston, Harold	87	Legault, Clovis	55
Hutchinson, John	57	Leidlein, Marjorie	56
		Lempke, Leona	78
Ingles, Anna Marie	62	Leonardson, Doris	90
Ives, Mildred	87	Lepisto, Lorna	90
		Levagoood, Floyd	56
Jennings, Arlene	59	Lewi, Leonard	93
Johnson, Corinne	57	Lichtenfelt, Wendell	73
Johnson, Gertrude	78	Lieberman, James	93
Johnson, Opal	59	Liechty, Fred	94
Jolliffe, Miriam	89	Lorenz, Ralph	74
Jolly, Carleton	57	Lynch, Russell	79
Jones, Shirley	90		
Joslyn, Alvin	77	Maben, Patricia	88
Joyner, Laura	64	Mache, Elsie	79
Julian, Jeannette	74	MacDonald, Aileen	75
		MacKenna, Catherine	90
Keener, Norma	75	Mann, Frances	90
Kennedy, Jane	90	Manning, Eugene	61

Student Index

Marshall, Marguerite	87	Newman, Ferri	61
Martin, Nell	55	Noble, Dale	61
Martin, Vesta	92	Novitz, Max	65
Martini, Marian	61		
Mascitelli, Olga	75	O'Brien, Kathleen	65
Masselink, Elizabeth	74	Older, Jean	60
Matthews, James	74	Olmsted, Virginia	63
McAran, Colleen	87	Otto, Marion	51
McCadie, James	73	Oven, Violet	56
McCausland, Eleanor	58	Owen, Margaret	73
McComb, Donald	91		
McConnell, Ruth	87	Padgett, John	62
McCormick, Marion	73	Palmer, Fern	57
McEvoy, Eleanor	78	Palosky, Donald	74
McIntosh, Ruth	63	Patterson, Winifred	63
McKeighan, Sally	75	Perry, George	56
McKimmie, Jean	89	Petaja, Audrey	60
McMadden, Marie	77	Phillips, Beatrice	74
Meldrum, James F.	90	Pierce, Richard	65
Merrick, Jean	87	Pink, Grace	59
Messimer, Phyllis	78	Pitts, Agnes	57
Miller, Edna	89	Poffenberger, J. B.	89
Miller, Harvard	61	Powell, Alice	90
Miller, Mary	59	Powell, Muriel	79
Mitchell, Betty	63	Power, Mary Alice	92
Moe, Arthur N.	62	Powerski, Joseph	55
Moffat, Jean	59	Prentice, Jessie	65
Montgomery, Iva J.	76	Purell, Mary Joan	74
Moon, Elizabeth	57		
Moore, Helen	58		
Morris, Louise	63	Radtke, Norbert E.	58
Moss, Elizabeth	76	Rasbury, James	55
Mroch, Raymond	60	Raunio, Viola	89
Mulvena, Elizabeth	63	Rehberg, Clark	87
		Reid, Shirley	79
		Reinhart, Mary	59
Nadeau, Beatrice	92	Renton, Louise	57
Nash, Mavis	89	Repaid, Violet	90
Neill, Edwin	79	Rhein, Mary	88
Neir, Charles	80	Rice, Virginia	75
Nelson, Josephine	78	Riddering, Kirk	58
Nemeth, Anne	58	Righi, John	61
Nepodal, Marion	56	Rinke, Eileen	74
Neumann, June	62	Ritola, Lempi	64

Student Index

Rivera, Vincente	62	Smith, Frances G.	75
Roberts, Lou Ella	78	Smith, John B.	59
Roberts, M. Ethel	78	Smith, Katherine	91
Robinson, Mary	75	Soldan, Lillian	56
Rock, Donald E.	64	Spangler, Howard	89
Root, Dorothy	62	Sperry, Irwin	75
Ross, Frank	90	Spicer, Kathryn	73
Rourk, Kathleen	90	Stadtmiller, Bernard	87
Rumph, Genevieve	88	Stanquits, Nina	58
Russell, George	89	Stepnitz, Joy	92
Rust, Patricia	75	Stoker, Dorothy	58
Rukamp, Clarence	64	Stone, Bernard	87
Ruthardt, Elsie	61	Striffler, Charlotte	75
Rylki, Leontine	92	Sturdevant, Ella Mae	60
		Swanson, Dorothy	91
Sabbath, Clarence	76	Sweet, Louise	76
Saffel, Maxine	79	Swiatek, Hugo	58
Salomonson, Herman	80		
Sanders, Margaret	64	Tabor, Miriam	93
Sanford, Eva Mae	60	Taylor, Marilyn	55
Sargenti, Anthony	62	Teall, Alberta	77
Sayre, Charles	59	Teepie, Ruth	91
Schaerer, Donald	58	Thompson, Bernice	77
Schleuss, Madeleine	64	Thompson, Elizabeth	74
Schmeck, Melvin	73	Tower, Harry	90
Schmidt, Katherine	61	Townsend, Ruth	57
Schroeder, Doris	79	Tregonning, Marie	91
Schroer, Mary Margaret	92	Trestrail, Elizabeth	61
Schultz, Stanley	55	Trott, Frank	74
Schwaderer, Clark	61	Truesdale, Edith	88
Scott, Dorothy	59		
Secord, Olivia	55	Underhill, Doris	78
Seeley, Gilbert	73		
Selden, David	74	Valk, Virginia	64
Shaft, Cassius	56	Van Ameyde, M.	60
Shalla, Lucille	57	Vissa, John	77
Sheppard, William	91	Vorce, Ruth	64
Sheridan, Phillip	87	Von Eberstein, Elizabeth	90
Sherman, Dorothy	92	Von Eberstein, Helen	91
Siemienski, Edward	62		
Simmons, Gerald	88	Waffen, Ethel	56
Skinner, Martha	78	Waffen, Josephine	61
Smith, Frances A.	61	Wales, Ruth	63

Student Index

Walker, Neville	91	Wolf, Clela	76
Walworth, Hazel	61	Wolf, Virginia	78
Ward, Mildred	57	Woodruff, Ernestine	65
Weinberger, Eugene	64	Woodward, Catherine	59
Welker, Alice C.	65	Worrall, Betty	88
Wenger, Louis	87	Wortley, Jane	93
Westaway, Alwyn	88	Worzniak, Joseph	58
Whan, Barbara	76	Wotring, Samuel	88
White, Mary	75	Wright, Pauline	62
White, Lillie	63	Wurster, Robert	76
Whitehouse, Elizabeth	63	Wyman, Charlotte	63
Whitehouse, Walter	55		
Whitman, Frances	59		
Wiard, Virginia	89	Yarger, James	61
Wiest, Fred	76	Ylitalo, Gertrude	90
Wille, Don	93		
Willer, Fay	88		
Wilson, Hugh	55	Zacher, Martin	89
Windmueller, Arnold	56	Zepp, William	58

Acknowledgements

Now our task is finished and we wish to thank those who have so ably cooperated in making this Aurora a success. The months of planning and work were stimulating and helpful under the competent guidance of the Rogers Printing Company, the Service Engraving Company, and the Smith-Molloy Company. To Saunders Photo Shop and Miller's Studio, the staff members extend their thanks.

To Mr. Leonard Menzi, especial thanks for his generous contribution of time and energy in making the dedication photograph.

The cooperation of the staff members and the generous assistance of the faculty committee have made the production of the 1936 Aurora a pleasurable experience.

JESSIE KERSCHNER, *Editor*

JOSEPH WORZNAK, *Business Manager*