

JULA EVANS
Editor

ROBERT FRANTZ
Business Manager

AURORA

Published by the students
of the Michigan State Normal
College, Ypsilanti, Michigan

1937

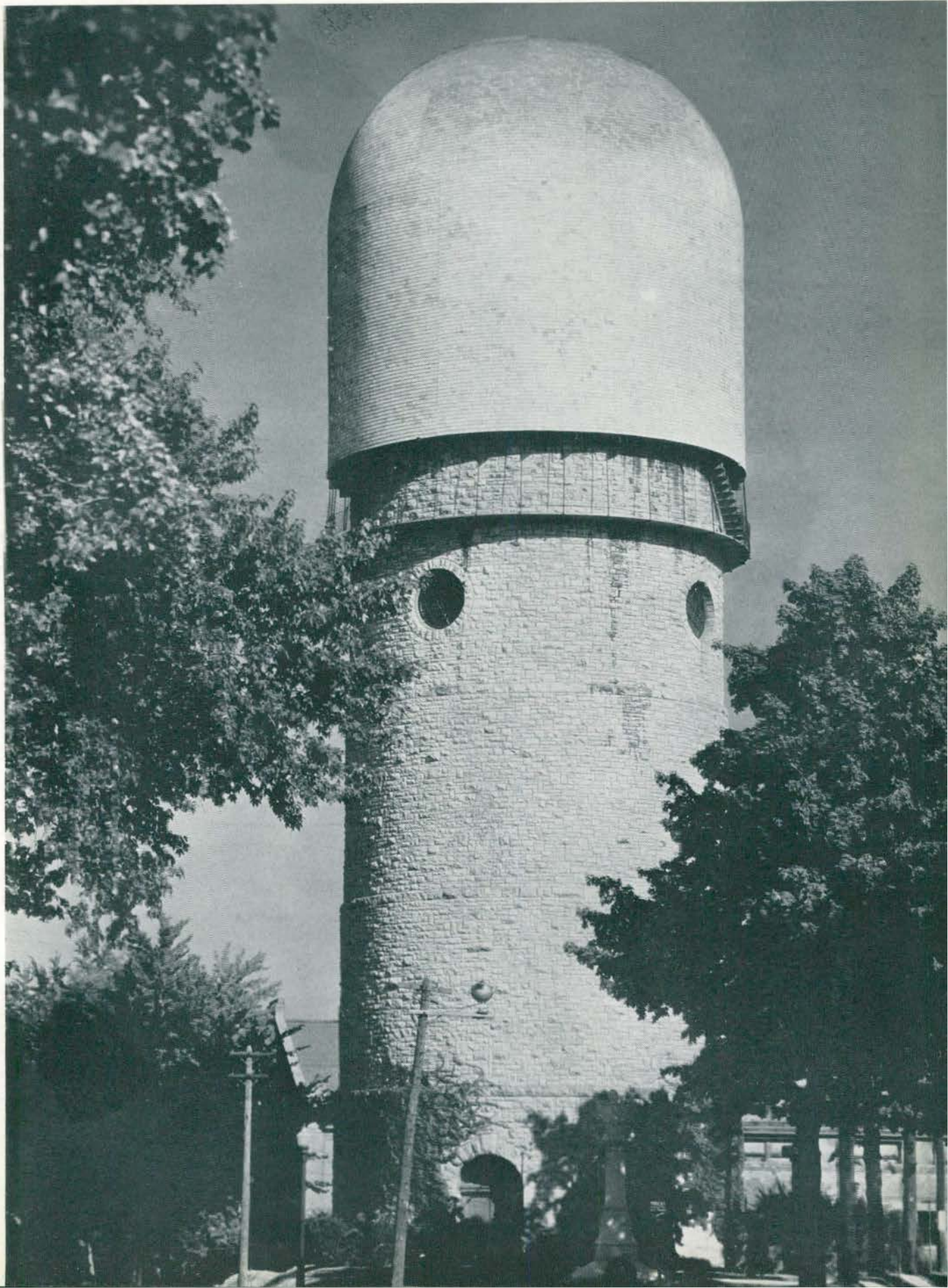



JOHN W. STEVENS

DEDICATION

TO MR. JOHN W. STEVENS, for forty years, nearly, Superintendent of Buildings and Grounds, Michigan State Normal College, the Aurora of 1937 is dedicated.

The almanac contends that Uncle John is along in years—in fact the oldest man on the campus. He saw Butler and Wilber and Steimle graduate along with hundreds of other old-timers, e.g., myself. He recalls sadly the day the Second Battle of Bull Run was fought—that his father would never come back. It was his fifth birthday.

But Uncle John has repealed the almanac. Night and day, rain or shine, Uncle John sees that things get done.

Of the many things I am thankful for none give me more delight and satisfaction than the times I have had working with Uncle John.

I join with Students and Faculty in conveying our appreciations and continued good wishes.



FOREWORD



To the countless unknown individuals who have contributed to the betterment of mankind through Human Service, this book pays tribute. » » »

CONTENTS

A d m i n i s t r a t i o n

F a c u l t y

C l a s s e s

A c t i v i t i e s

F e a t u r e s

A t h l e t i c s

SCENICS

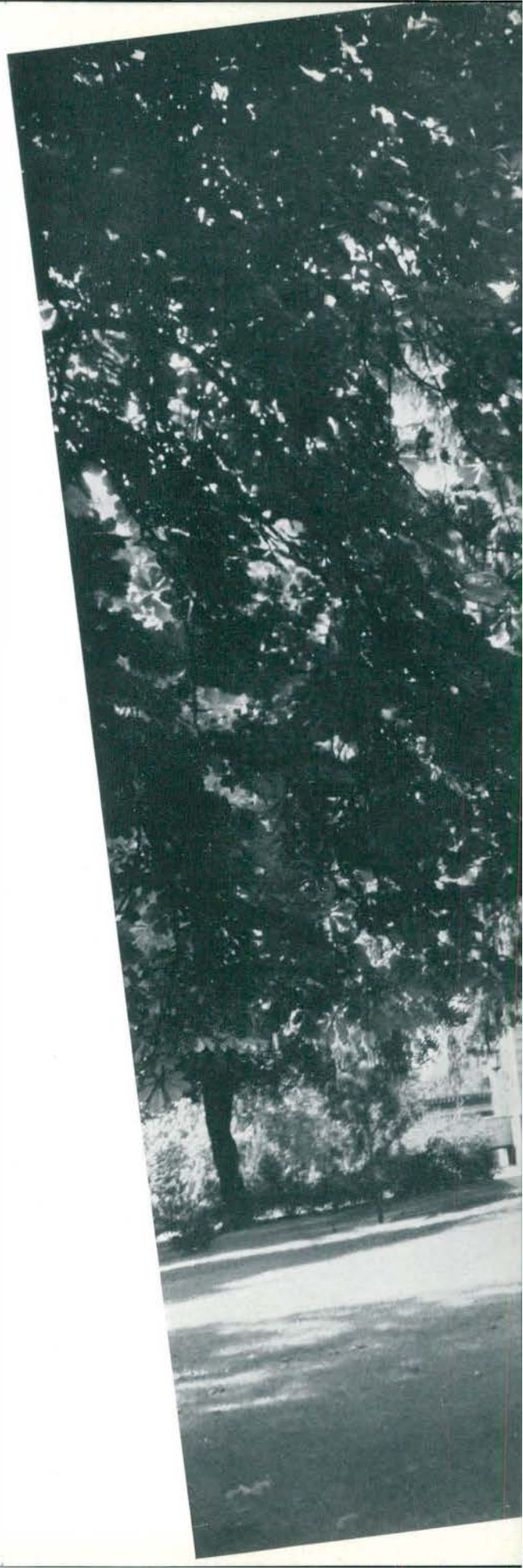



EAST CAMPUS WALK



LIBRARY



CHARLES McKENNA

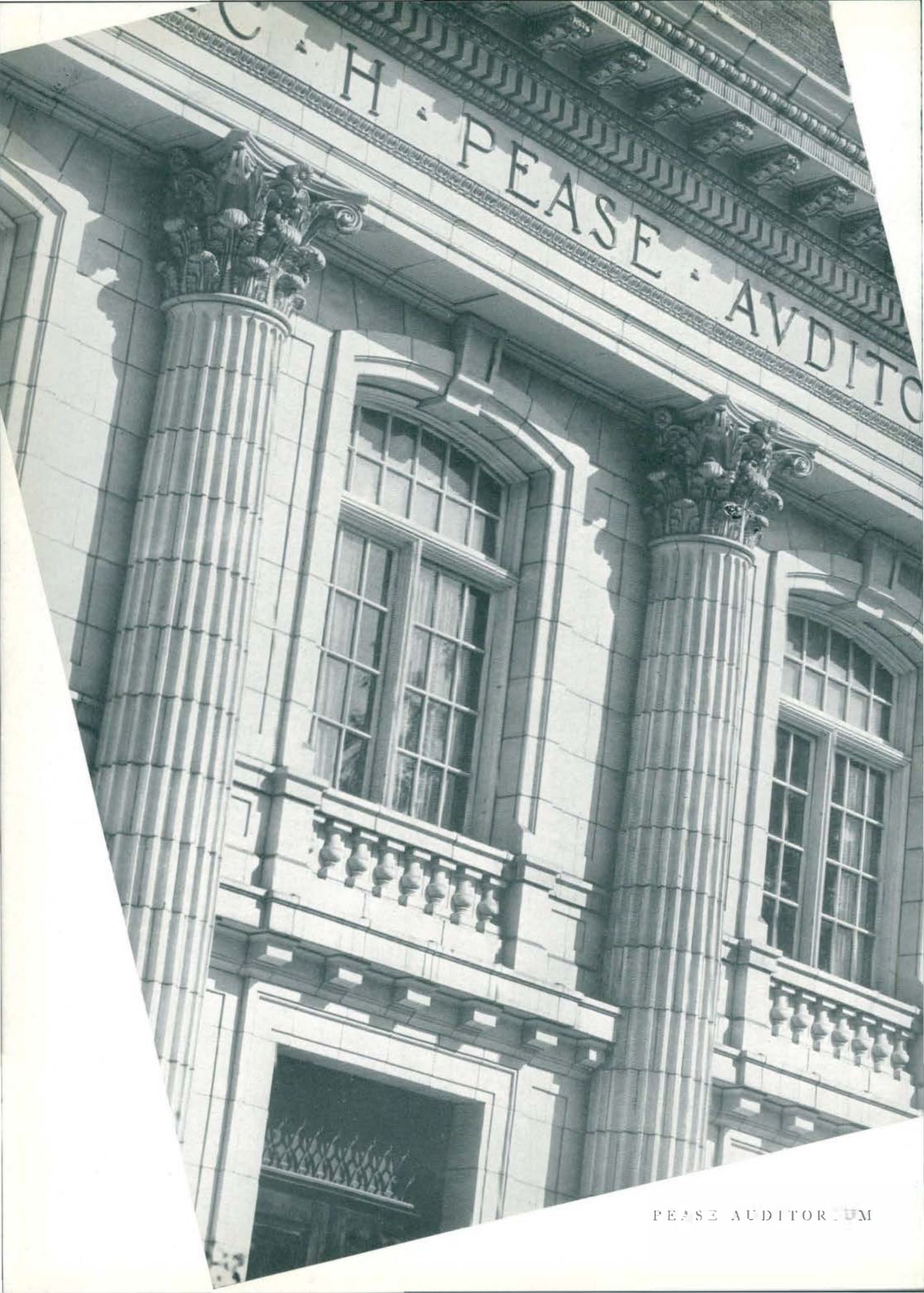

C. H. PEASE AUDITORIUM

PEASE AUDITORIUM

WELCH HALL

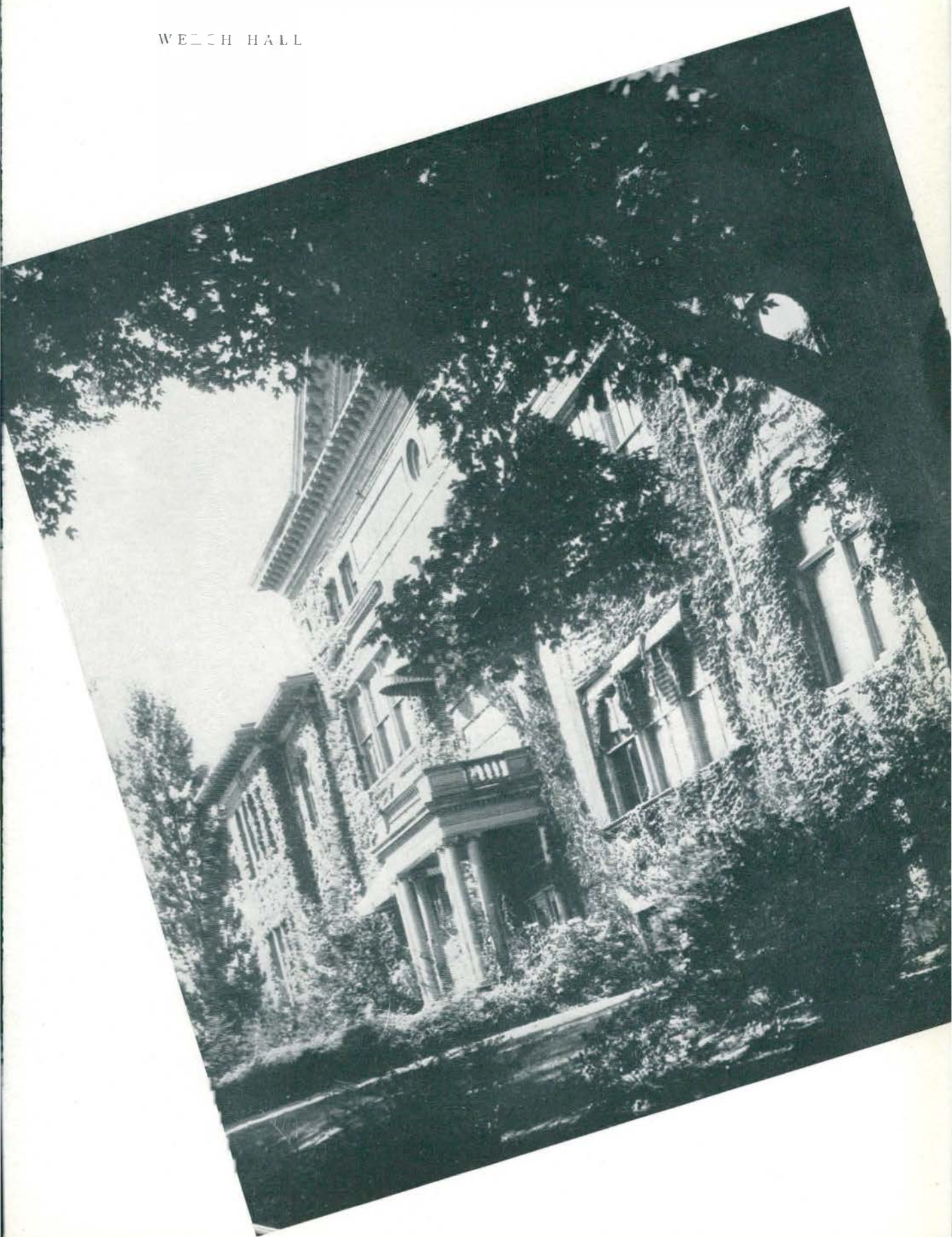

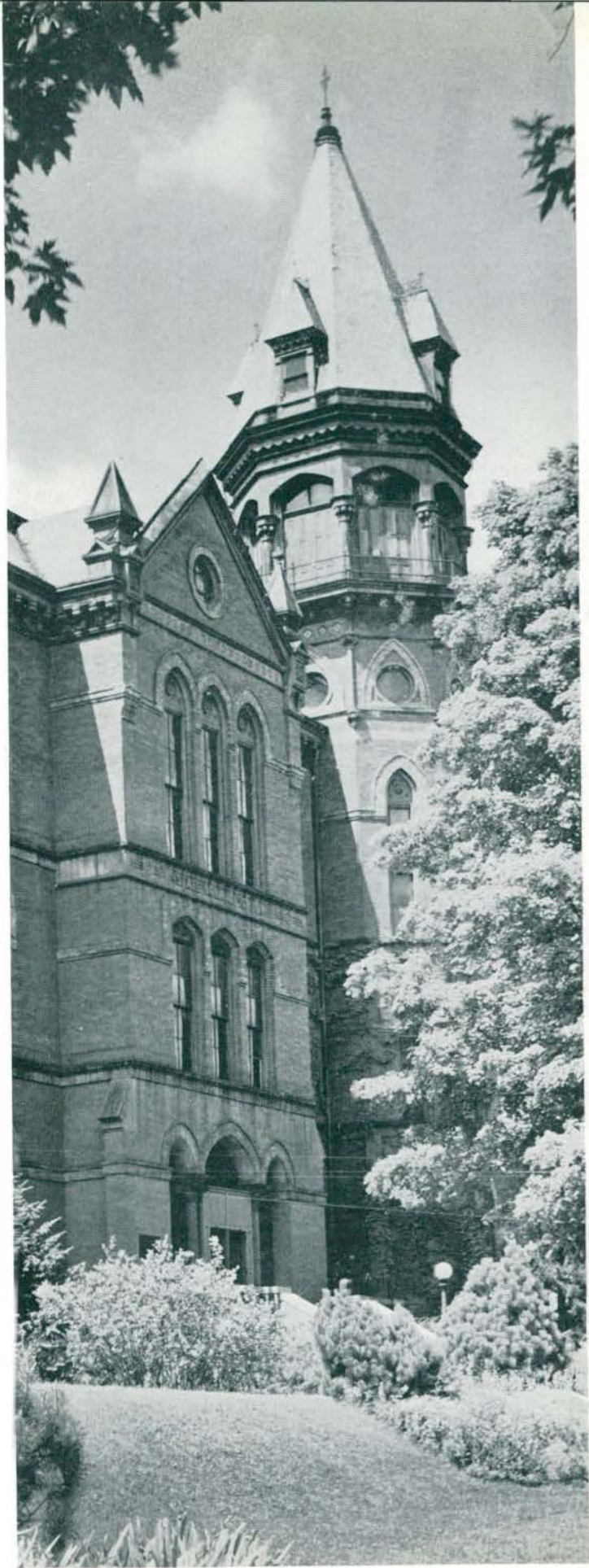

PIERCE
HALL

STARK WEATHER HALL







SCIENCE HALL

ADMINISTRATION

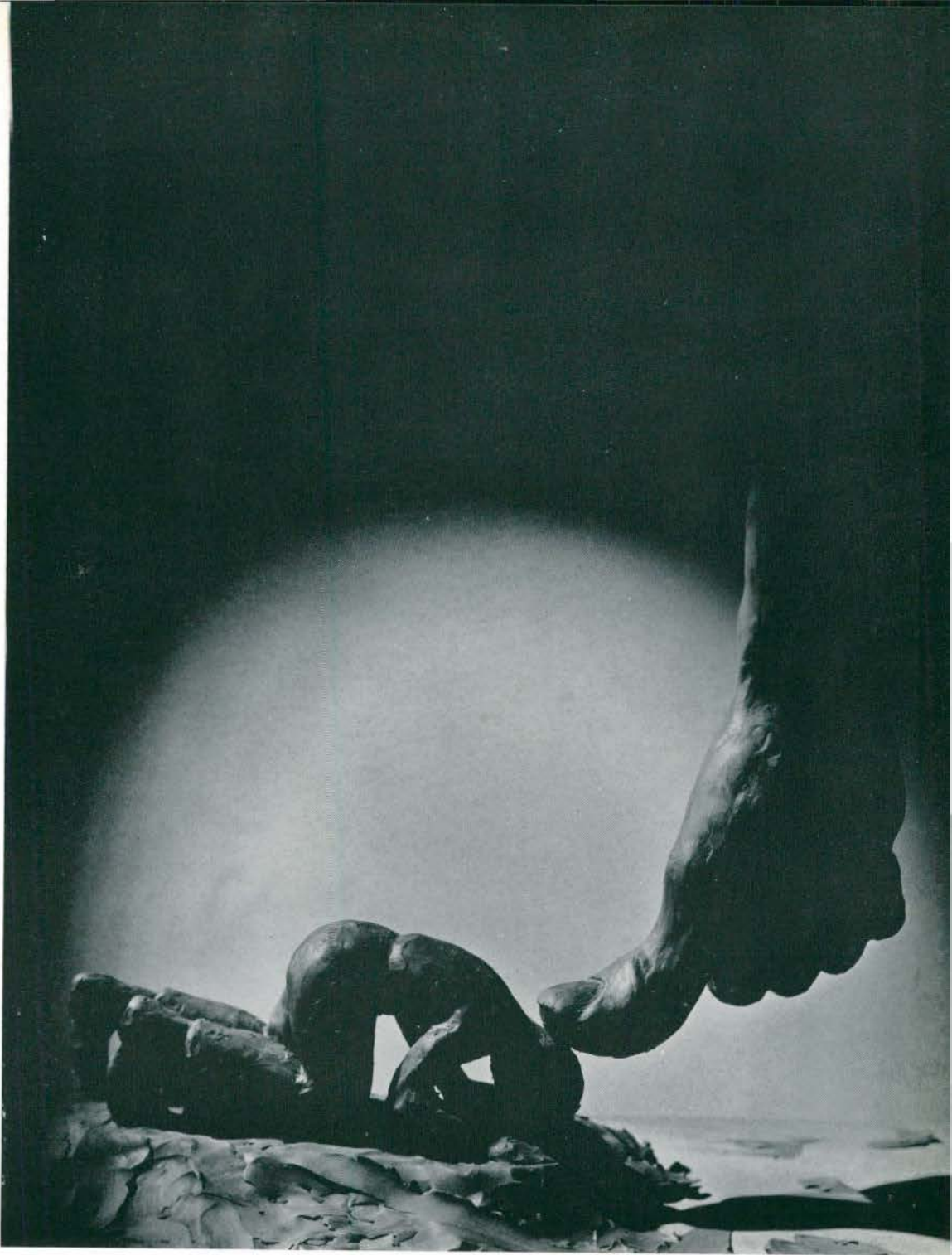

Section Editor

GERTRUDE HARTUNG

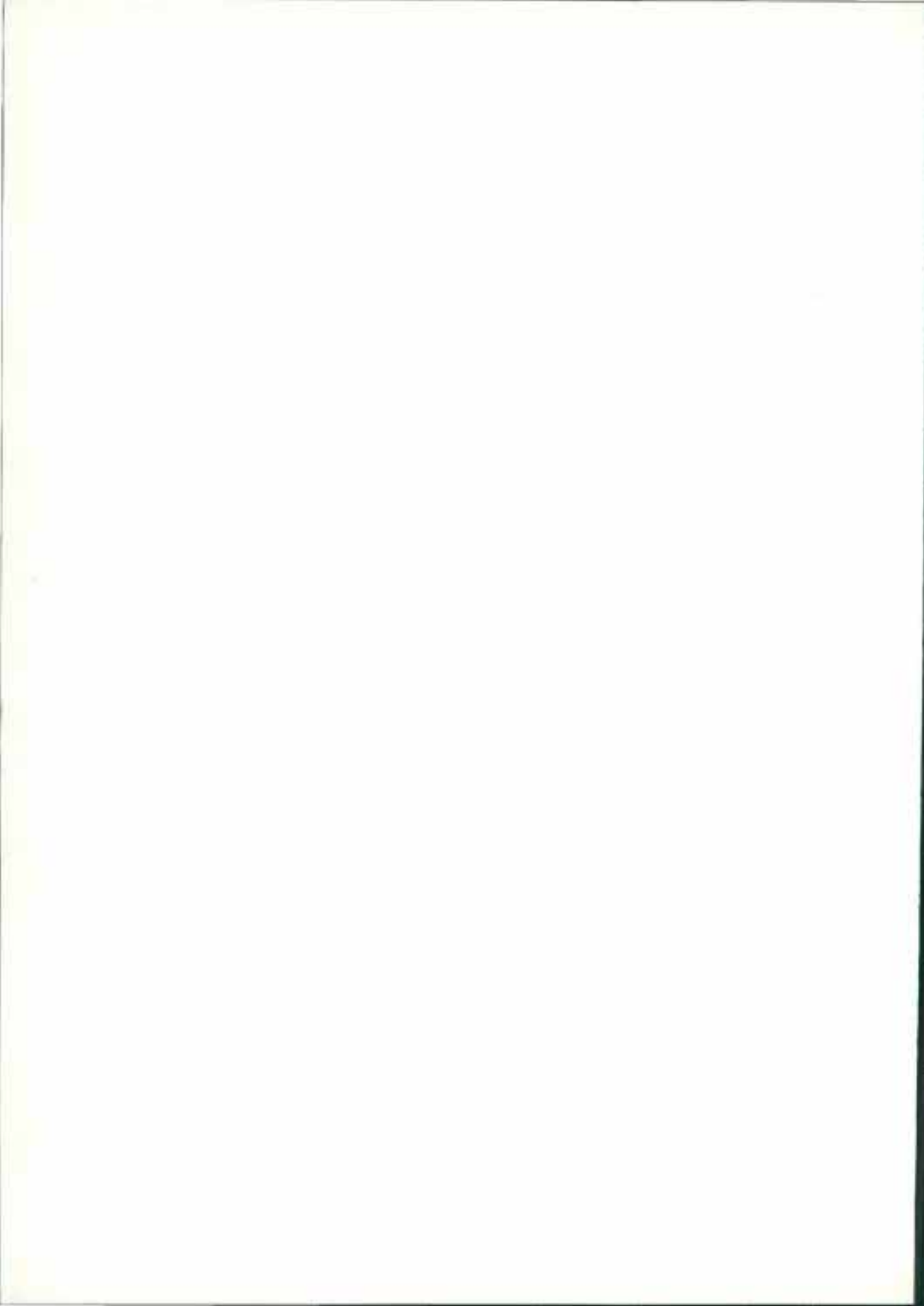

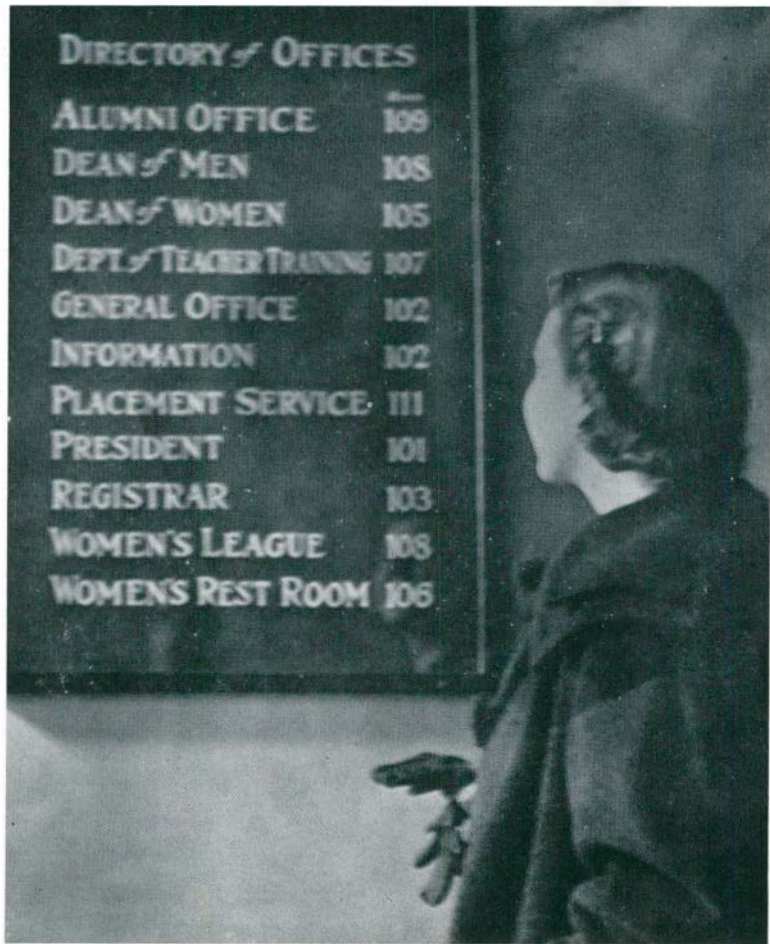

FACULTY



JOHN M. MUNSON

President

From 1901 to 1903, Mr. Munson was a student of the Michigan State Normal College; 1933 found him president of this same institution. In the intervening years, Mr. Munson received degrees, Ed.M. and Ph.B., from the University of Chicago; acted as Superintendent of Schools, Harbor Springs, Michigan; served in the State Department of Public Instruction; directed the training schools at Central State Teacher's College, Mt. Pleasant, Michigan; and was president of the Northern State Teachers' College, Marquette, Michigan.

ADMINISTRATIVE OFFICERS



HOVER

J. MILTON HOVER

Dean of Administration

Granted an A.B. degree from the Michigan State Normal College, Mr. Hover returned to serve his Alma Mater, aided by a B.S. from the University of Chicago and an M.S. from the University of Michigan, work at Cornell University, and previous teaching experience in Indiana and West Virginia.

Seventeen years of service in the State Normal College include a Professorship in Agriculture, a Professorship in Natural Science, Headship of the Natural Science Department, and now he is serving the College as Dean of Administration.

LYDIA I. JONES

Dean of Women

In obtaining an education Miss Jones has been partial to the East. She has a Ph.B. from Cornell and an A.B. from Columbia, and she has done added work at Harvard and Oxford Universities. Her teaching experience was gained at the State Normal School, Geneseo, New York, at the State Teachers' College, San Jose, California, and at the Universities of California and Michigan. Thirteen years ago she came to the Michigan State Normal College to assume the duties of the Dean of Women, and has acted in that capacity to date.



JONES



BROWN

JAMES M. BROWN

Dean of Men

The "men's man" earned his B.S. degree at Colgate and has done graduate work at Harvard and at the University of Michigan. Mr. Brown has served as a teacher, as a supervisor of physical education, and as a director of athletics in New Hampshire, in New York, and at the University of Detroit, respectively, before coming to the Michigan State Normal College in 1923. The first four years here he served in the Department of Physical Education; the last nine years he has acted as the Dean of Men.

CLEMENS P. STEIMLE

Registrar

C.P.S. These are the initials that haunt every new and every former student of the Michigan State Normal College. They "ok" his entrance credits, state that his tuition is paid, that he may or may not enter classes, and after four years, they declare that the student is honorably discharged from the institution. Just so, for Mr. Steimle is an alumnus of the Michigan State Normal College. Four years he was an assistant in the Department of Mathematics. Since 1909 he has served in his present capacity as Registrar of the Michigan State Normal College.



STEIMLE

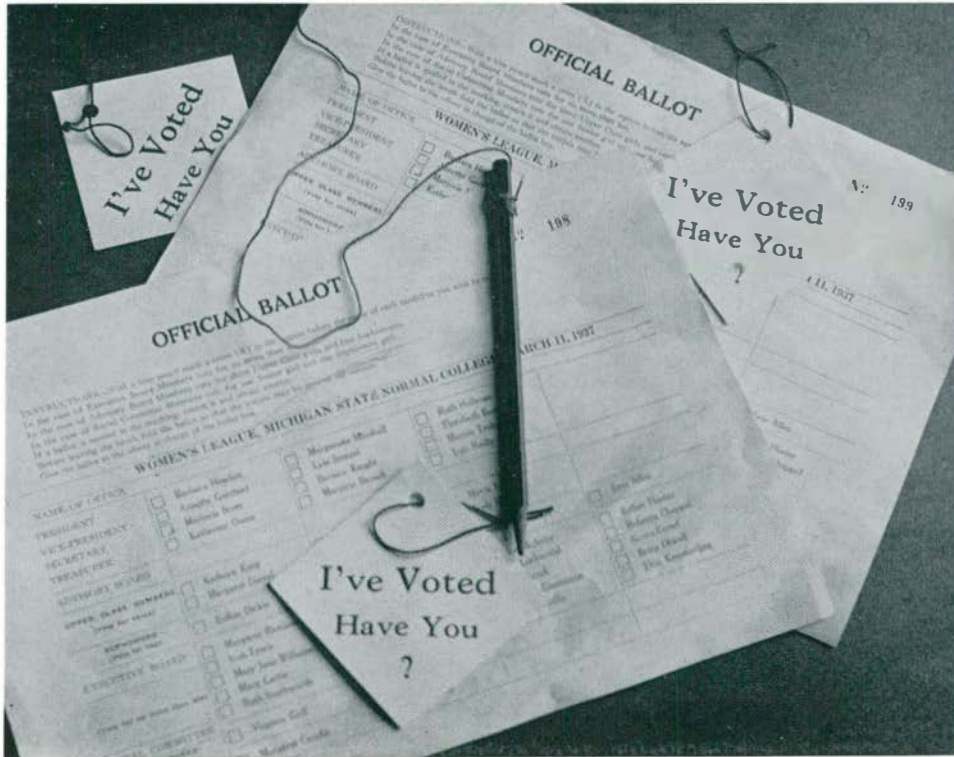

STUDENT



REPAID
Secretary

WHAN
President

COE
Vice-President

BURNETT
Treasurer

WOMEN'S LEAGUE

AIM

To develop techniques of friendliness, co-operation, leadership and democracy; to sponsor a program that provides education in cultural leisure; to advise and offer guidance to girls in order to maintain proper standards of college life.

FRIENDLINESS, CO-OPERATION, LEADERSHIP

Campus Sisters: Freshmen women are orientated to their college life through the work of the Campus Sisters during Freshman Week. Lectures, parties, campus tours, teas, formation of clubs, dutch treats, mixers--these are the activities which help the freshmen to get into the "swim".

Organizations and Conventions: The League is a member of the Intercollegiate Association of Women Students. Every other year a national convention is held, and the League sends a delegate. This year the convention was at Los Angeles, California. Every alternate year a regional convention is held, to which the League also sends delegates. The Neighborhood Conference was held this year at Mt. Pleasant. As a result of the round-table discussions, many new ideas were brought to our campus.

House Presidents' Council: The House Presidents' Council worked this year to help the girls to realize their own responsibilities in improving rooming-house conditions. Realizing that a girl's room expresses her interests and ideals, the Council prepared a code embodying the care of the room and closets, house courtesies--hints that were readily accepted by the women to work toward a happier and more efficient life in their rooms.

Service and Awards: Cards, flowers, or personal notes were sent throughout the year by the League to its "shut-in" members. Spring term the League made scholarship awards to the two young women having the highest scholastic ratings for the year.

CULTURAL LEISURE

Teas: The Transter women were honored at a tea early in the Fall term. An Honors' Tea, given in the spring in the Science Gardens, honored the students who had attained high scholastic honors during the year.

Senior Cozies at Starkweather offered the Senior women time to gather informally to chat about the future over their tea cups.



Top Row—STEPNITZ, REED, HARTUNG, TESKE.
 Second Row—HULTIN, M. OWEN, HOUVENER, ALFSEN.

1937 SEASON

Clubs: *Viventes* offered to the Freshmen women teas and dinners illustrating etiquette; and programs were given for fun—just for fun. No dues.

Goldfeather offered to the Sophomore women lectures on the development of personality, opportunity to display their dramatic talent in skits by enacting the “do’s” and “don’ts” of social procedure. Free tickets to the Choral Union and the May Festival programs in Ann Arbor were given to members who met certain requirements. No dues.

Euthalia offered to the Junior women the opportunity to attend the best current plays during the year in Ann Arbor and Detroit. Preparation for these plays was made at regular meetings. There were lectures, too, on the theater by professors from the Michigan State Normal College and the University of Michigan. No dues.

Book-a-Month, the club for Senior women, offered student discussion as well as faculty reviews of such current books as “Gone With The Wind.” Dues of seventy-five cents entitled each member to a book at the end of the year. Informal dinners at a nominal cost to each member and tickets to lectures by contemporary authors were made possible by the treasury of the League.

Parties: The first formal party, the Harvest Hop, was held in the Fall. Hours before the tickets went on sale, the girls lined the corridor of Pierce Hall.

The Spring formal was the League Lark. The beautiful spring setting blended with the gay gowns of the girls and the gayer music of the orchestra.

The Spook Swirl, a Co-ed Prom, was given with the appropriate Hallowe’en setting. Ghosts, skeletons, witches, and fortune-tellers lent themselves to the spirit of the occasion.

Assemblies: The League presented student talent through a Major Bowes’ (Professor Renninger) Amateur Hour.

Doctor McClusky from the University of Michigan gave a discerning and prophetic talk on youth and the various futures he may have.

Miss Elizabeth Osborne, well-known personality consultant and expert in checking on youths’ assets and liabilities, approached the subject “The Future You” from a different and interesting angle.

The famous Mrs. Gailbraith was selected for the lecture of Spring Term.



Top Row—K. OWEN, HALLER, TESKE, HADLEY, BECKER.
Second Row—SCOTT, HUETER, STENZEL, MCKIMMIE.

ADVICE AND OFFER OF GUIDANCE

Advisory Board: This year the nine members of the Board have ceased to function entirely as a penalizing body and have taken on duties as an advisory group. Frequently the meetings were held in the Women's Lounge where the girls felt free to bring such questions and problems as the members of the Board could answer. The meetings were open to all who cared to attend. Discussions were held around an open fire, and light refreshments were served.

The experiment of a group of students helping other students with such problems as college customs, sororities, dances, and other extra-curricular activities has been very successful. Both the members of the Board and the students have profited by this constructive program.

Student Advisers: In order that the standards and the ideals of the Executive and Advisory Boards might be brought to the students, all the larger houses were visited by a student adviser. This student adviser brought a message directly from the Boards to the girls. She also collected student opinion on rules and various other matters of campus interest. This student opinion in turn was organized and presented to the Boards for their consideration. In this way students had a larger part in the control and conduct of women's affairs on the campus.

ADVISORY BOARD

EXECUTIVE BOARD



Top Row—
 HARGRAVE
 JOLLIFFE
 KENNEDY
 DIENEL
Second Row—
 HOLLERAN
 TREGONNING
 GAERTNER
 E. VON EBERSTEIN
Third Row—
 SHERMAN
 HOWLETT
 PURCELL
 GREENSTREET
Fourth Row—
 HUTCHINSON
 SWEET
 LLOYD
 HARTUNG
 SCHROEDER
Not Pictured—
 MAVIS NASH
 LOIS REILLY



BERNARD

GOOD

MATTHEWS

MEN'S UNION OFFICERS

JAMES MATTHEWS *President*

JAMES ROSS *Vice-President*

WALTER GOOD *Secretary*

EDWARD BERNARD *Treasurer*

MEN'S UNION ACTIVITIES

FALL TERM

MUGS: For the first time in the history of the organization of the Men's Union, a system for the orientation of the freshmen, comparable to the Campus Sisters of the Women's League, was employed. Under the direction of President Matthews, a general committee composed of Jim Ross, Jim Richards, Bob Champe, and Fred Ecclestone organized the Men's Union Guides. After the newly arrived freshman registered at McKenny Hall, he was assigned to a "MUG", who was

responsible for getting him acquainted with his new home by taking him on campus tours, to lectures, and to mixers.

Cap Coronation: Since it has been customary to put all freshmen in their places, the class of 1940 received early in the term those easily distinguished green caps known as "pots". Appropriate ceremonies attended the crowning process.

Executive Board: The Executive Board was elected at a special meeting early in the term. The Seniors elected Don Bronson and Carl Newman to represent them; the Juniors elected Kenneth Lane and Louis Wenger; the Sophomores elected Harold DeWard and Ellsworth Anderson; and the Freshmen elected Patrick Heffernan.

Homecoming: Co-chairmen Jim Richards and Ray Helber, with the full cooperation of the various committees, planned and executed two gala days of excitement—class games, the pep rally, the theater rush, the Huron parade, the presentation of prizes for the best float and house decorations, and the Alumni dance. An innovation appeared in the election of the "Huron Princess and her Court" to preside over the activities of Huron Days.



LANE

WENGER

NEWMAN

HEFFERNAN

BRONSON

MEN'S UNION EXECUTIVE BOARD

Yule-Log Drag: Novel and appropriate Christmas decorations for the background of the smooth music of Miles Carter of St. Louis brought a record-breaking crowd and a highly successful party. The "something new and different for each activity" spirit was here too, for the Yule-log failed to put in its appearance. Co-chairmen Don Bronson and Ray Helber and their committees were responsible for this "red-letter" day on the calendar of the Union activities.

WINTER TERM

Coffee Hour: Desire for a new type of student-faculty contact led the Union to adopt the popular Wednesday afternoon coffee hour. This innovation was brought to the campus from eastern universities. It proved to be an excellent opportunity for informal student-faculty contact on the basis of discussion of such pertinent questions as "Education for Democracy", "The Supreme Court and the President", and "Theories of the Solar System".

Student Senate: The Executive Board plus Edwin Neill, senior representative, Duane Nelson, junior alternate, Henry Jensen, sophomore representative, and the representatives of the Women's League completed the constitution for a Student Senate and presented it to the president for his approval.

SPRING TERM

Spring Breeze: Beautiful flowers, soft lights, sweet music, gentle breezes, and a gay crowd combined to make a grand finale for the '36-'37 formal season.

Assemblies: Worthwhile entertainment throughout the year came in the form of speakers and movies: Bill Otto, Secretary of the Lansing Board of Commerce; Charles Bachman, head football coach at Michigan State College; Warden Ryan of the Milan Prison Farm; and pictures of the 1936 American League Baseball season.



LYMAN

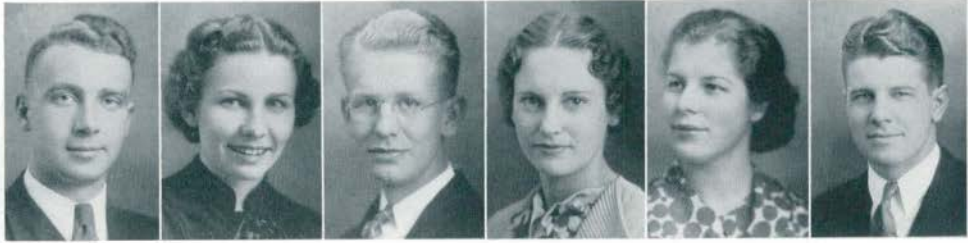

FORD

KEMMERLING

GOOLD

CORBETT

KENNEDY

KALITA

SOCIAL COMMITTEE

The policy of the Social Committee of this year regarding the All-College parties was "Hire better orchestras and hold the crowd". Therefore, we found such bands as Russ Armstrong, Mike Falk, Art Winters, Henry Foster, Al Cowan, and occasionally our own Moe and Carter's "Collegians". The softer lighting schemes and the better grade of music made the All-College parties much more conducive to dancing, and the attendance reminded one of the "good old days".

One of the high spots of the Fall Term activities was the Hallowe'en Harmony Hop. Henry Foster of Detroit furnished the rhythm; the Social Committee furnished the noisemakers and hats; the record-breaking crowd furnished the fun.

Another Fall Term high-light was the Cabaret Party. Dan Muntean acted as Master of Ceremonies, introducing a score of novel entertainers. It was the first "dress" party of the year.

During the Winter Term, the Social Committee began work on a brand new project. This project was to take the form of a ten-cent, Friday-night dance. The committee called these new Kresge rivals, Woolworths. These Woolworths were held in the ballroom of Charles McKenny Hall on frequent Friday nights. The music consisted of recordings and radio orchestras. This new type of dance proved to be highly successful, and the crowds were happily satisfied that this campus could promote dances that were cheap, well-attended, and very informal.

In addition to these regular dances, a weekly dancing class was given every Thursday night. A large number of students attended these classes regularly to emerge as full-fledged ballroom dancers.

The college parties for the Spring Term were limited to the Cabaret Party and the ever popular Woolworths. The continued excellent attendance at these parties was sufficient proof that the social year had been entirely successful.

The members of the Social Committee this year were Mrs. Lyman, Faculty Advisor; Arthur Kalita, Chairman; Robert Goold, Secretary; Jane Kennedy, Vera Corbett, Eltie Kemmerling, and Robert Ford.

FACULTY

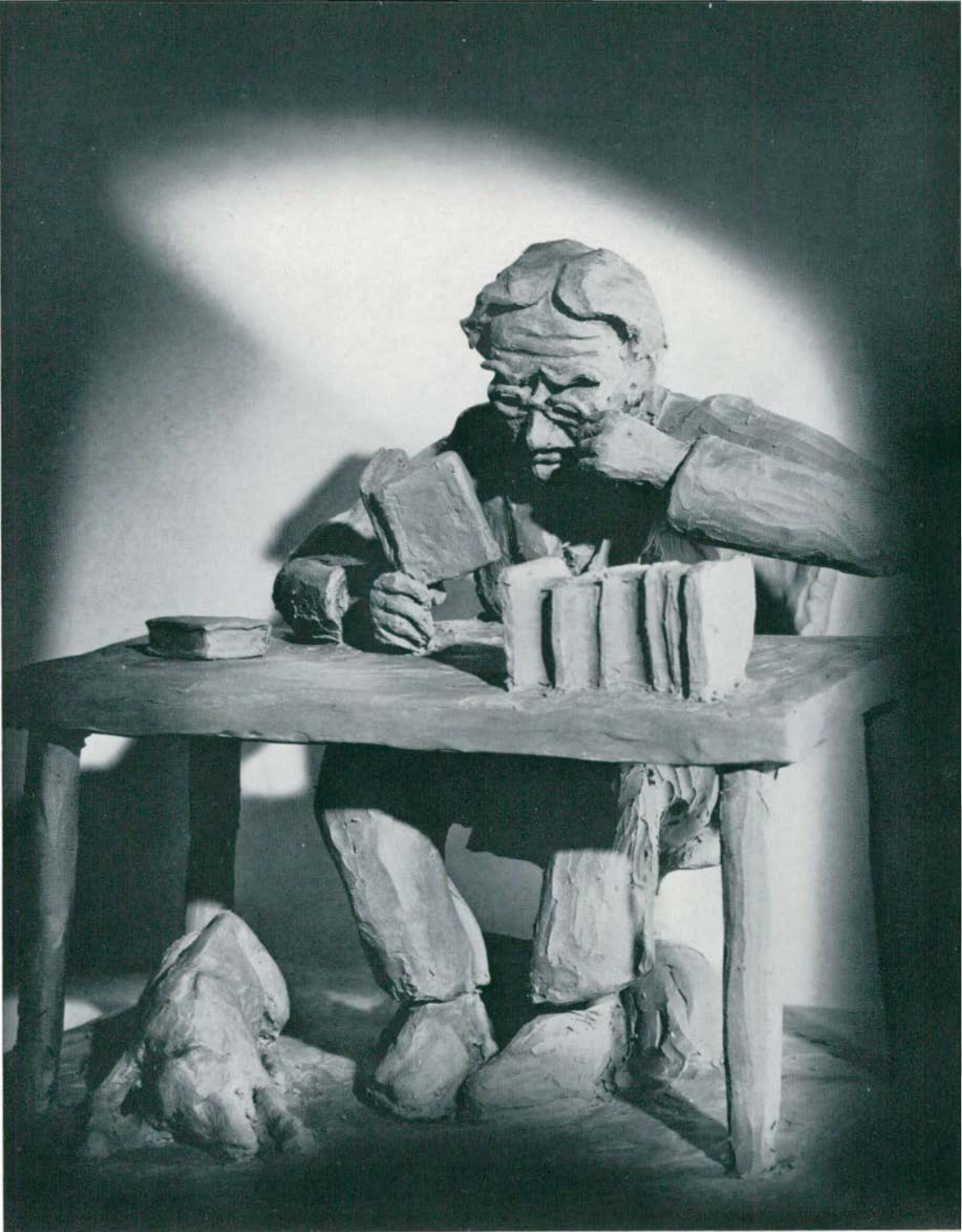

Section Editor
MARTHA GALLEY

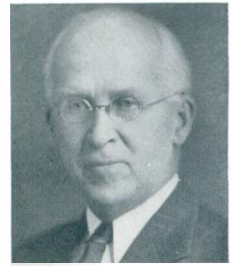
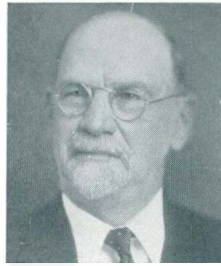

D'OOGE

FORD

LATHERS

ALEXANDER

HEADS OF

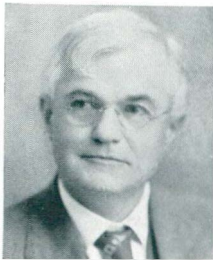

PRAY

BENJAMIN L. D'OOGE, Ph.D.; Professor of Latin; Head of Latin Department; A.B., A.M., Michigan; Ph.D., Bonn; American School of Archaeology at Rome and Athens.

RICHARD CLYDE FORD, Ph.D.; Professor of Modern Languages; Head of Modern Language Department; Ph.B., Ph.M., Albion; Ph.D., Munich; Litt.D., Albion; Freiburg; Munich; Geneva; Paris; London; Montpellier.



GORTON

J. STUART LATHERS, A.M.; Professor of Speech; Head of Speech Department; Graduate, Michigan State Normal College; A.B., A.M., University of Michigan; Student, Law School, University of Michigan; Michigan.

FREDERICK ALEXANDER, A.B.; Head of Music Department; Director of the Conservatory of Music; A.B., University of Michigan; Michigan.

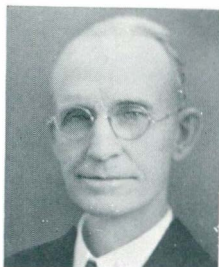

PEET

CARL E. PRAY, A.M.; Professor of History; Head of History and Social Science Department; B.L., Olivet College; A.M., Wisconsin; Harvard; Wisconsin.

FREDERICK R. GORTON, Ph.D.; Professor of Astronomy and Physics; Head of Physics Department; B.S., A.M., Michigan; Ph.D., Berlin.

BERT W. PEET, M.S.; Professor of Chemistry; Head of Chemistry Department; B.S., Michigan State College; M.S., Michigan; Michigan; Columbia.



GODDISON

BERTHA GODDISON, A.B.; Professor of Art; Head of Fine Arts Department; A.B., Michigan State Normal College; Detroit Art School; Harvard; Columbia; Studio Work, Paris, Florence; Student of William Chase, Randall Davy, George William Browne, John Carlson, Ernest Thurm.



WILBER



ELLIOTT



SANDERS



McCULLOCH

DEPARTMENTS

HORACE Z. WILBER, A.M.; Professor of Education and Philosophy; Head of the Department of Extension Education; Director of Summer Session; A.B., Michigan State Normal College; A.B., A.M., Michigan; Michigan.

CHARLES M. ELLIOTT, A.M.; Professor of Education; Head of Special Education Department; B.Pd., A.B., Michigan State Normal College; A.M., Columbia.

GERALD D. SANDERS, Ph.D.; Professor of English; Head of English Department; A.B., A.M., Wofford College; Ph.D., Cornell University.

JOSEPH H. McCULLOCH, A.M.; Professor of Physical Education; Head of Physical Education Department; B.P.E., International Y. M. C. A. College, Springfield, Massachusetts; B.S., Michigan; A.M., Columbia.

GEORGE A. WILLOUGHBY, A.M.; Professor of Industrial Arts; Head of Industrial Arts Department; B.S., E.E., Michigan State College; A.M., Michigan; Michigan.

ESTELLE BAUCH, A.M.; Professor of Home Economics; Head of Home Economics Department; B.S., A.M., Columbia.

HARVEY LEONARD TURNER, Ph.D.; Professor of Education; Director of Laboratory Schools; A.M., Ph.D., Peabody.

NOBLE LEE GARRISON, Ph.D.; Professor of Education; Head of Education Department; Director of Elementary Education; A.B., A.M., Missouri; Ph.D., Columbia.



WILLOUGHBY



BAUCH



TURNER



GARRISON



AITCHISON

ALLISON

ALLMAN

ANDREWS

FACULTY



GRACE H. AITCHISON, A.M.; Executive Secretary of the Y. W. C. A.; Instructor in English; A.B., Iowa State Teachers' College; A.M., Columbia; Michigan.

ASHBY

CLARA JANET ALLISON, A.M.; Associate Professor of Latin; A.B., Michigan; A.M., Columbia; California; Michigan; American School of Classical Studies, Athens; Affiliated Fellow, American Academy in Rome.



DELMAR I. ALLMAN, M.S.; Assistant Professor of Physical Education; B.S., Michigan State Normal College; M.S., D.P.H., Michigan.

BACHMAN

ELSIE V. ANDREWS, A.M.; Librarian; A.B., Michigan State Normal College; Library School, Illinois; A.M., Michigan.



LILLIAN A. ASHBY, A.M.; Assistant Professor of Music; B.Mus. (Hon.), Adrian College Conservatory; B.S., A.M., Columbia.

BARNES

DOROTHY BACHMAN, B.S.; Instructor in Special Education; Graduate, Michigan State Normal College; B.S., Michigan State Normal College; Student, Teachers' College, Columbia.



RUTH A. BARNES, A.M.; Assistant Professor of English; A.B., Michigan State Normal College; California; Western Reserve; A.M., Michigan; Johns Hopkins.

BARNHILL

JOHN F. BARNHILL, A.M.; Professor of Mathematics; A.B., Kansas; A.M., Columbia; Chicago University.



F. BEAL



V. BEAL



BEST



BINNS

MEMBERS

FANNIE E. BEAL, A.M.; Assistant Dean of Women; B.S., Michigan State College; A.M., Columbia University; Chicago University.

VINORA BEAL, A.M.; Assistant Principal, Roosevelt School; B.S., A.M., Columbia; University of London, England; Michigan.

MARTHA BEST, M.S.; Assistant Professor of Natural Science; A.B., M.S., Michigan; California.

RAY W. BINNS, A.M.; Supervising Teacher of Study Hall, Lincoln; A.B., Michigan State Normal College; A.M., Michigan.

RUTH L. BOUGHNER, M.S.; Associate Professor of Physical Education; B.S., Michigan State Normal College; M.S., Michigan; Michigan.

PERRY S. BRUNDAGE, Ph.D.; Associate Professor of Chemistry; B.Pd., Michigan State Normal College; B.S., M.S., Ph.D., University of Michigan.

BERTHA G. BUELL, A.M.; Professor of History; B.L., Michigan; A.M., Radcliffe.

ANNA M. BUNGER; Instructor in Special Education; Life Certificate, Ohio University.



BOUGHNER



BRUNDAGE



BUELL



BUNGER



CAREY



CASE



CHAMBERLAIN

CLARK

ELISABETH CAREY, A.M.; Associate Professor of English; A.B., A.M., Minnesota; Chicago; Cornell; King's College, London.



ECKERT

L. LUCRETIA CASE, A.M.; Assistant Professor of Latin; A.B., Michigan State Normal College; A.M., University of Michigan; American Academy at Rome.



DUANE CHAMBERLAIN, B.S.; Instructor in Industrial Arts; B.S., Michigan State Normal College; Michigan.

EMERY

IRENE O. CLARK, A.M.; Assistant Professor of Physical Education; B.S., Michigan State Normal College; A.M., Michigan.



FLORENCE ECKERT, A.M.; Associate Professor of English; A.B., Northwestern; A.M., Chicago; Michigan.

EPPLER

BLANCHE F. EMERY, A.M.; Professor of English; A.B., A.M., West Virginia; Chicago; Iowa.



GERTRUDE EPPLER, M.S.; Instructor in Physical Education; B.S., Michigan State Normal College; M.S., Michigan.

ERIKSON

CARL M. ERIKSON, Ph.D.; Associate Professor of Mathematics; A.B., Michigan State Normal College; A.M., Ph.D., Michigan.



FAGERSTROM



FLINT



FOSSENKEMPER

SIMON E. FAGERSTROM, Ph.D.; Professor of History; A.B., Augustana; A.M., Chicago; Ph.D., Michigan.

GERTRUDE M. FLINT, A.M.; Instructor in Special Education; B.S., Detroit Teachers' College; A.M., Columbia.

MARIUS FOSSENKEMPER, A.B.; Instructor in Music; Director of Normal College Symphony Orchestra; Instructor in Wood Wind Instruments; First Clarinet in Detroit Symphony Orchestra; A.B., Michigan.

CLYDE E. FOSTER; Associate Professor of Music; Graduate, Holt School of Music and American Institute of Normal Methods, Boston; Pupil of Marie Hofer, Chicago, and Nelson Burritt, New York.

ORLO M. GILL; Instructor in Art; Graduate, Michigan State Normal College; Student, Wicker School of Art and University of Michigan.

MARY A. GODDARD, M.S.; Professor of Botany; B.S., University of Michigan; M.S., University of Chicago; Graduate Student, Cold Springs Harbor Biological School; Universities of Michigan and Wisconsin.

ANNIS DEXTER GRAY; Instructor in Voice; Pupil of Herbert Witherspoon, New York.

MAUDE HAGLE, A.M.; Assistant Professor of English; A.M., Michigan; Research Work, British Museum, London; Michigan.



FOSTER



GILL



GODDARD



GRAY



HAGLE



HARRIS



HARRIS



HETMANSPERGER



HICKMAN

HUBBELL

AUGUSTA HARRIS, M.S.; Instructor in Physical Education; B.S., Michigan State Normal College; M.S., Michigan.



JAMES

MARGUERITE HETMANSPERGER, B.S.; Supervising Teacher of Second Grade, Roosevelt School; B.S., Columbia; Columbia.



KEYS

JENNINGS R. HICKMAN, Ph.D.; Professor of Zoology; A.B., Salem; A.M., Ph.D., Michigan; Ohio; Indiana; Cornell; Columbia.

PAUL E. HUBBELL, A.M.; Professor of History; A.B., Richmond; A.M., Wake Forest; A.M., Oxford, England; Michigan.



KUSTERER

DOROTHY JAMES, M.M.; Assistant Professor of Music; Graduate, Chicago Musical College; M.M., American Conservatory of Music.

DONNABEL M. FEYS, M.S.; Associate Professor of Physical Education; B.S., Wisconsin; M.S., Michigan.



LAING

ELIZABETH A. KUSTERER, A.M.; Supervising Teacher of Social Science, Lincoln School; A.B., Michigan State Normal College; A.M., Columbia; California; Syracuse; Columbia.

H. E. LAING, A.M.; Supervising Teacher of Agriculture, Biology, and Instrumental Music, Lincoln School; B.S., Michigan State College; A.M., Michigan; Columbia; Michigan.



LANTZ



LEIB



LINDEGREN



LOESELL

WINIFRED M. LANTZ, A.B.; Supervising Teacher of Spencer School; A.B., Michigan State Normal College.

FLOYD LEIB, A.M.; Supervising Teacher of Science, Lincoln School; A.B., Michigan State Normal College; A.M., Michigan; Michigan.



LORD

CARL LINDEGREN; Associate Professor of Music; Pupil of Gustaf Holmquist, Albert Boroff, Theodore Harrison, Dr. Arthur Mees, and Herbert Witherspoon.

CLARENCE M. LOESELL, Ph.D.; Professor of Agriculture; B.S., Michigan State College; M.S., Cornell University; Ph.D., Michigan State College.



LYMAN

FRANCIS E. LORD, Ph.D.; Associate Professor of Education; A.B., Michigan State Normal College; A.M., Chicago; Ph.D., Michigan.

FLORENCE L. LYMAN, A.M.; Social Director; A.B., Indiana University; A.M., University of Michigan; Certificado de Asistencia, Curso de Verano, Madrid; Graduate Student, University of Arizona, University of Michigan.



MAGOON

MARIAN W. MAGOON, Ph.D.; Associate Professor of English; A.B., Syracuse; A.M., Ph.D., Michigan.

JANE L. MATTESON, A.M.; Associate Professor of Mathematics; A.B., Michigan State Normal College; A.M., Cornell; Michigan.



MATTESON



McKAY

METCALF

FREDERICK B. MCKAY, Sc.D.; Professor of Speech; A.B., A.M., Sc.D., Michigan; Harvard.

BEATRICE DOROTHY McMANUS, B.Mus.Ed.; Supervising Teacher of Music, Lincoln School; B.Mus.Ed., Michigan; Michigan.

MILLER

ELEANOR MESTON, A.M.; Supervising Teacher of First Grade, Roosevelt School; B.S., A.M., Columbia.

ARTHUR A. METCALF, Ph.D.; Professor of Education; A.B., Michigan State Normal College; A.M., Ph.D., Michigan.

MORRISON

ELIZABETH MILLER, A.M.; Supervising Teacher of First and Second Grades, Lincoln School; Ph.B., Chicago; A.M., Columbia.

JENNIE BELLE MORRISON, B.S.; Assistant Professor of Industrial Arts; B.S., Michigan State Normal College; Columbia; Academy of Fine Arts, Chicago.

MUSOLF

ELSIE MUSOLF, A.M.; Instructor in Special Education; B.S., Michigan State Normal College; A.M., Columbia.

ORLAND O. NORRIS, Ph.D.; Professor of Education, Psychology; A.B., Michigan State Normal College; A.M., Ph.D., Chicago; Michigan; Columbia; American School of Classical Studies, Athens.

NORRIS



McMANUS



MESTON





LETHE OLDS



LLOYD OLDS



OSBORN

LETHE McLAIN OLDS; Instructor in Special Education; Graduate, Grand Rapids Kindergarten Training School; Student, Michigan State Normal College; Teachers' College, Columbia.

LLOYD W. OLDS, M.S.; Professor of Physical Education; A.B., Michigan State Normal College; M.S., Michigan; Michigan.

GERALD OSBORN, M.S.; Assistant Professor of Chemistry; A.B., Michigan State Normal College; M.S., Michigan; Michigan.

H. S. PFEIFFER, A.M.; Supervising Teacher of Social Science, Lincoln School; Ph.B., Chicago; A.M., Iowa; Columbia.

JESSIE PHELPS, M.S.; Professor of Physiology; B.S., M.S., Michigan; Michigan; Chicago; Marburg.

ESTABROOK RANKIN, A.M.; Associate Professor of English; A.B., California; A.M., Columbia.

C. ALFRED RICE, B.S.; Supervising Teacher of Commercial Education, Lincoln School; Graduate, Western State Teachers College; B.S., University of Michigan.

BERNICE RINGMAN, B.P.E.; Instructor in Special Education; Graduate, Sydevenska Gymnastic Institute, Lund, Sweden; B.P.E., American College of Physical Education, Chicago; Harvard Medical School; Michigan.



PFEIFFER



PHELPS



RANKIN



RICE



RINGMAN



ROSER



RUGGLES



RYAN

SABOURIN

GERTRUDE ROSER, A.M.; Instructor in Special Education; B.S., Detroit Teachers' College; A.M., Columbia.



CYNTHIA RUGGLES, A.M.; Supervising Teacher of Fourth Grade, Woodruff School; B.S., A.M., Columbia; Michigan.

SAMSON

D. CHESTER RYAN, A.M.; Instructor in Music; Instructor in Band Instruments; Director Normal College Band; A.B., Michigan State Normal College; A.M., Michigan.



SELLERS

JOHANNA ALPERMANN SABOURIN, A.M.; Associate Professor of Modern Languages; A.B., Michigan State Normal College; A.M., Columbia; Student Alliance Francaise, Paris; Berlin.

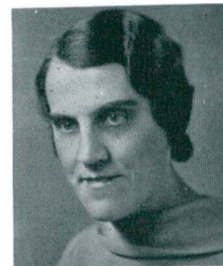

PAUL B. SAMSON, M.P.E.; Professor of Physical Education; Graduate, Iowa State Teachers' College; B.P.E., M.P.E., International Y. M. C. A. College, Springfield, Massachusetts; Columbia.

SILL

JOHN A. SELLERS, Ph.D.; Assistant Professor of Chemistry; A.B., Manchester College; A.M., Ph.D., Illinois.



SMITH

MARGARET E. SILL, A.M.; Assistant Professor of Geography; A.B., Michigan State Normal College; A.M., Columbia; Clark.

HARRY L. SMITH, Ph.D.; Associate Professor of Physics; B.S., M.S., Ph.D., Michigan.



STOWE



SUPE



TAPE



THOMSON

MARIO FRANKLIN STOWE, A.M.; Associate Professor of Speech; A.B., A.M., Michigan; Central School of Speech and Drama, London; American Academy of Dramatic Art, New York City.

CAROLINA A. SUPE, R.N.; Laboratory School Nurse; A.B., Michigan; R.N., Battle Creek Sanitarium Hospital; Michigan.

HENRY A. TAPE, A.M.; Principal, Lincoln School; Assistant Director, Teacher Training; A.B., A.M., Michigan; Columbia.

MEHRAN K. THOMSON, Ph.D.; Professor of Sociology; A.B., A.M., Wesleyan University; B.D., Yale; Ph.D., Hartford Foundation; Columbia; Yale; California; Wesleyan University; Harvard.

MABEL E. TURNER, A.M.; Supervising Teacher of Mathematics, Lincoln School; A.B., Iowa State Teachers' College; A.M., Columbia.

B. H. VANDEN BELT, A.M.; Principal of Roosevelt School; Assistant Director, Teacher Training; A.B., Central State Teachers' College; A.M., Michigan.

EDGAR WIGGINS WAUGH, A.M.; Assistant Professor of Political Science; A.B., A.M., Mississippi; Columbia; George Washington University.

BESSIE L. WHITAKER, A.M.; Associate Professor of Special Education; A.B., Stetson; A.M., North Carolina; Pennsylvania; Chicago; Columbia.



TURNER

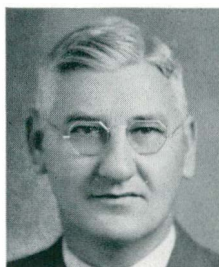

VANDENBELT



WAUGH



WHITAKER



WHITEHOUSE



WILCOX



WILSON

WOOD

FRANK WHITEHOUSE, A.M.; Associate Professor of Education, Psychology; Director of Research; A.B., Ohio Wesleyan; A.M., Columbia; Michigan.

WILLIAM F. WILCOX, A.M.; Assistant Professor of Physics; A.B., A.M., Michigan.

ELLA M. WILSON, A.M.; Professor of Geography; A.B., Michigan State Normal College; A.M., Michigan; Columbia; Cambridge, England; Clark.

HARRY T. WOOD, A.M.; Assistant Professor of Speech; A.B., Illinois; A.M., Wisconsin; Iowa; Michigan.

CLASSES





SENIORS

Section Editor

HELEN HOVENER

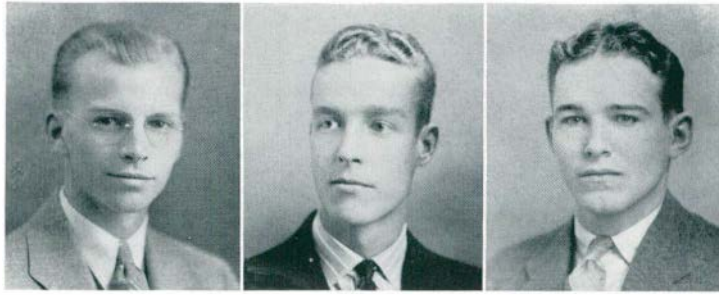

LICHTENFELT

BRONSON

WENDT

GEORGE WENDT *President*

DON BRONSON *Vice-President*

WENDELL LICHTENFELT *Secretary*

JAMES RICHARDS *Treasurer*

SENIOR CLASS OFFICERS



ADAMS
ALFSEN
ALLIE

ALWAY
ARVILLA
BAILEY

BARRETT
BARTANEN
BECKER

BERCHEM
BERGMAN
BERNARD

BERTOTTI
BILLUPS
BLUNK

BORCHART
BORNER
BOURASSA

ADAMS, MARGUERITE: *Detroit*, History Club, Book-of-Month, History-English.

ALFSEN, JEAN: *Alpena*, Kappa Gamma Phi, Women's League Ex. Bd., Book-of-Month, Physical Ed. Club, Physical Education.

ALLIE, MARGARET H.: *Bowman, North Dakota*, Lambda Tau Sigma, Special Education.

ALWAY, FAITH: *Ypsilanti*, Early Elementary.

ARVILLA, JOSEPH: *Charlevoix*, Football, Boxing, Wrestling, Track, Physical Education.

BAILEY, ANNA THERESA: *Detroit*, Public School Music Club, Y. W. C. A., Normal College Choir, Public School Music.

BARRETT, MARGARET E.: *Birmingham*, Alpha Mu Sigma, Fine Arts Club, Book-of-Month, Fine Arts.

BARTANEN, JEAN: *Detroit*, Kappa Gamma Phi, A. C. E., Y. W. C. A., Book-of-Month, Early Elementary.

BECKER, BEATRICE: *E. Dearborn*, Public School Music Club (Pres.), Advisory Board (Chairman), Choir, Madrigal Choir, Public School Music.

BERCHEM, ALICE: *Farmington*, Kappa Mu Delta, English Club, Sodalitas, Latina, Book-of-Month, Senior High.

BERGMAN, MARCELLA: *Ann Arbor*, Delta Sigma Epsilon, Senior High.

BERNARD, EDWARD: *Benton Harbor*, Phi Delta Pi, Varsity Basketball, Varsity Tennis, Treasurer of Men's Union, Senior High.

BERTOTTI, JOSEPH M.: *St. Charles*, Phi Delta Pi, Stoics, Math Club, History Club, Administration and Supervision.

BILLUPS, JANE: *Detroit*, Alpha Kappa Alpha, English Club, Art Club, Book-of-Month, Fine Arts.

BLUNK, MELVIN: *Plymouth*, Math Club, Chemistry Club, Gymnastics, Senior High.

BORCHART, HELEN: *Farmington*, Delta Sigma Epsilon, Stoics, Commercial Teachers Club, Book-of-Month, Commercial Teaching.

BORNER, GENEVIEVE: *Jackson*, Book-of-Month, A.C.E., Y.W.C.A., English, Club, Early Elementary.

BOURASSA, GRACE: *Ecorse*, Theta Sigma Epsilon, English Club, Art Club, Book-of-Month, Early Elementary.

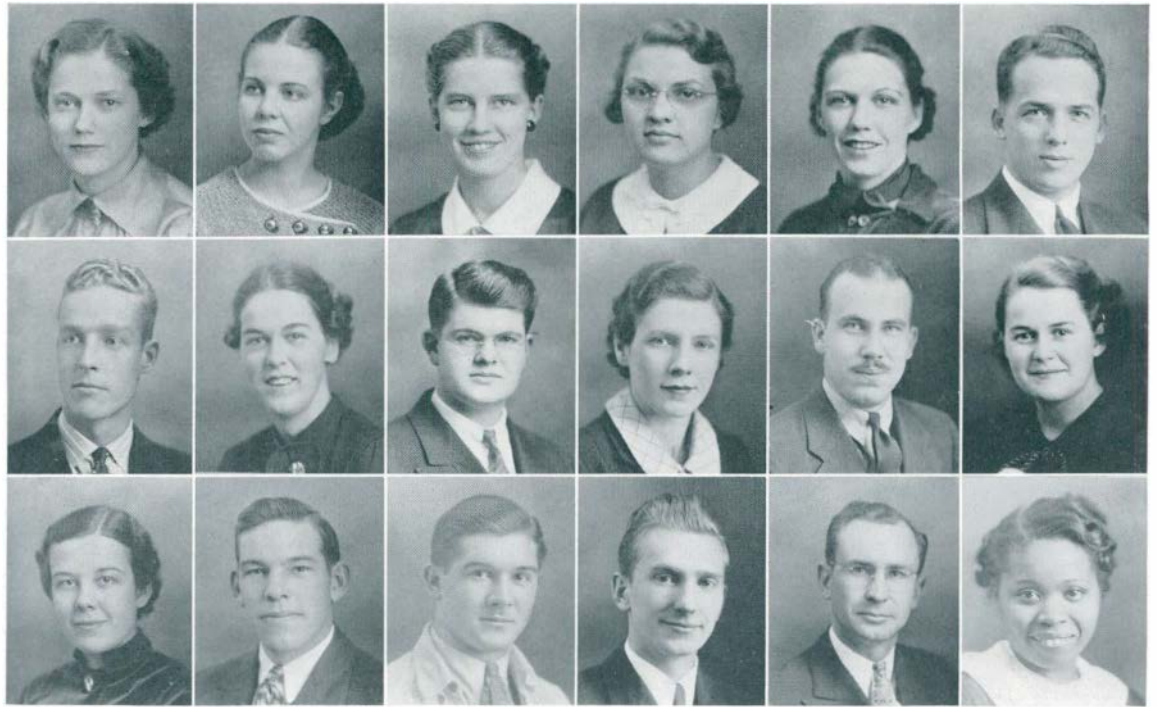

BRAID
BRONSON
BROSKY

BROWN, H.
BROWN, K.
BROWN, R.

BURNETT
BUSH
CALKINS

CAMPBELL, M.
CAMPBELL, N.
CAPELING

CASSIDY
CHRISTMAN
CLARK

CLINE
COGGER
COOPER

BRAID, FAITH: *Pontiac*, A. C. E., House President's Council, Social Committee of Women's League, Early Elementary.

BRONSON, DON: *Ypsilanti*, Zeta Chi Sigma, Class Vice-President, Executive Board, Inter-Fraternity Council, Senior High.

BROSKY, ARLENE: *Detroit*, House President's Council, English Club, Book-of-Month Club, Senior High.

BROWN, HELEN ELIZABETH: *Musking*, Delta Phi, Special Education.

BROWN, KATHERINE: *Clinton, Iowa*, Y. W. C. A., Glee Club, Book-of-Month, International Relation Club, Early Elementary.

BROWN, ROBERT: *Lincoln Park*, Natural Science Club, Chemistry Club, Bachelor Science Degree.

BURNETT, CLARA: *Ferndale*, Kappa Delta Pi, Physical Education Club, Women's League Executive Board, Physical Education.

BUSH, IRVING: *Detroit*, Normal Choir, Madrigal Club, Geography Club, Senior High.

CALKINS, DON: *South Lyon*, Stoics, President of Chemistry Club, Boxing, Wrestling, Chemistry.

CAMPBELL, MAXINE: *Owosso*, Sigma Nu Phi, Early Elementary.

CAMPBELL, NORMA JANE: *Ypsilanti*, Alpha Mu Sigma, Madrigal Club, Public School Music Club, Dramatics Club, Public School Music.

CAPELING, HOWARD: *Flint*, Pi Kappa Delta, English Club, International Relations Club, Senior High.

CASSIDY, RUTH: *Detroit*, English Club, Senior High.

CHRISTMAN, PAUL: *Ann Arbor*, Sodalitas Latina, Senior High.

CLARK, RAYMOND: *Tawas City*, Chemistry Club, President of Industrial Arts Club, Industrial Arts.

CLINE, CHARLES: *Mount Clemens*, Pi Gamma Mu, Administration.

COGGER, LAURA: *Detroit*, President Home Economics Club, House Presidents' Council, Home Economics.

COOPER, MAYOLA: *Detroit*, Sodalitas Latina, Y. W. C. A., Senior High School.

CLASS OF 1937



COTTRELL
CRUMPTON
CUOZZO

DANA
DANIELS
DAVIS

DAY
DICK
DITZ

DRUMM
DUNHAM
EVANS

EWING
FALANDYS
FARROW

FINKELL
FOX
FRANTZ

COTTRELL, MARGARET: *Ypsilanti*, A. C. E., Y. W. C. A., Book-of-Month, Early Elementary.
 CRUMPTON, THELMA: *Detroit*, Alpha Kappa Alpha, Y. W. C. A., Book-of-Month, English Club, Senior High School.
 CUOZZO, THOMAS: *New York City*, Physical Education Club, Intramural Sports Manager, Physical Education.
 DANA, MABEL: *Dundee*, Theta Lambda Sigma, Normal News, Book-of-Month, Senior High School.
 DANIELS, HARRIET: *Sweetser*, Indiana, Pi Kappa Sigma, Mathematics Club, Senior High School.
 DAVIS, DAN: *Ann Arbor*, Senior High School.
 DAY, KATHERINE: *Saginaw*, Kappa Mu Delta, Fine Arts Club, Early Elementary.
 DICK, DAVID: *Charlevoix*, Senior High School.
 DITZ, CHARLOTTE: *Saginaw*, Alpha Mu Sigma, Orchestra, A. C. E., Dramatics Club, Later Elementary.
 DRUMM, KATHLEEN: *Birmingham*, Theta Lambda Sigma, Book-of-Month, Senior High School.
 DUNHAM, KATHLEEN: *Royal Oak*, Kappa Mu Delta, Public School Music Club, Choir, Public School Music.
 EVANS, JULIA: *Mt. Clemens*, Pi Kappa Delta, Stoics, Wodeso, Aurora Board, Book-of-Month, Senior High School.
 EWING, MAURINE: *Ewen*, Book-of-Month, A.B. Degree.
 FALANDYS, HELEN: *Hantramck*, A. C. E., Book-of-Month, Natural Science Club, Later Elementary.
 FARROW, CURTIS: *Flint*, Mathematics Club, Senior High School.
 FINKELL, DOROTHY: *Adrian*, Pi Kappa Delta, Wodeso, Normal News, Book-of-Month, Junior High School.
 FOX, CATHERINE: *Grosse Pointe*, Delta Sigma Epsilon, Early Elementary.
 FRANTZ, ROBERT: *Ypsilanti*, Kappa Delta Pi, Debate, Aurora Board, Pi Kappa Delta, Senior High School.



FYRE
GALE
GALLEY

GAVRILA
GILBERT
GOOD

GOODHALL
GOODMAN
GOOLD

GRABLES
GREENSTREET
HADLEY

HALL
HALLER
HAMMOND

HANNA
HANSEN
HARGRAVE

FYRE, WARREN: *Detroit*, President of Sigma Delta Psi, Cross Country and Track, Physical Education Club, Physical Education.

GALE, MARION: *Northville*, Alpha Mu Sigma, Pan-Hellenic Assoc., Mathematics Club, Mathematics.

GALLEY, MARTHA: *Ypsilanti*, Stoics, Aurora Board, Book-of-Month, Senior High School.

GAVRILA, GEORGE: *Highland Park*, Kappa Phi Alpha, Manager Varsity Baseball, Assistant Manager Varsity Basketball, Physical Education Club, Physical Education.

GILBERT, FRANCES: *Plymouth*, Wodeso, College Oratory Finalist '33, Dramatic Club, Normal News, Senior High School.

GOOD, WALTER: *Detroit*, Kappa Phi Alpha, Senior High School.

GOODHALL, MARGARET: *Milan*, Home Economics Club, Home Economics.

GOODMAN, IDA: *Mt. Clemens*, Pi Gamma Mu, Sodalitas Latina, English Club, Book-of-Month, Senior High School.

GOOLD, ROBERT: *Armada*, Zeta Chi Sigma, Pi Kappa Delta, Social Committee, Aurora Board, Administration.

GRABLES, RAYMOND: *Toledo, Ohio*, Industrial Arts Club, Football, Physical Ed. Club, Industrial Arts.

GREENSTREET, HELEN: *Ypsilanti*, Stoics, Pi Gamma Mu, Women's League Ex. Bd., Commercial Teachers' Club, Commercial.

HADLEY, LUCILE: *Holly*, Advisory Bd., Book-of-Month, A. C. E., Later Elementary.

HALL, BOWMAN: *Richman, Quebec*, Cross Country, Track, Physical Education.

HALLER, MARIAN: *Howell*, Sigma Nu Phi, Advisory Bd., W. A. A., Physical Education Club, Physical Education.

HAMMOND, NORMA: *Detroit*, Home Economics.

HANNA, HELEN: *Royal Oak*, Chemistry Club, Natural Science Club, Student Religious Council, Y. W. C. A., Senior High School.

HANSEN, GEORGE: *Auburn, N. Y.*, Kappa Phi Alpha, Boxing and Wrestling, Physical Education Club, Physical Education.

HARGRAVE, MARGARET: *Wayne*, Sigma Sigma Sigma, Women's League Ex. Bd., Book-of-Month, President Fine Arts Club, Fine Arts.

CLASS OF 1937



HARTUNG
HAWKINS
HAWTHORNE

HELBER
HENRY
HILBORN

HILER
HOLMAN
HORTON

HOUVENER
HULTIN
HUTCHINSON

JACKIMOWICZ
JACKSON
JARMOL

JOHNSON
JONES
JOSLYN

- HARTUNG, GERTRUDE: *Mt. Clemens*, President Book-of-Month, Women's League Ex. Bd., Aurora Board, Senior High School.
- HAWKINS, HARRIET: *Highland Park*, Choir, Natural Science Club, A. C. E., Early Elementary.
- HAWTHORNE, WILLIAM: *Detroit*, Sigma Delta Psi, Varsity Track, Senior High School.
- HELBER, RAYMOND: *Ann Arbor*, J-Hop Chairman '36, Co-Chairman Homecoming, General.
- HENRY, LOUIS: *Detroit*, Normal News, Choir, Dramatic Club, Cross Country, Senior High English.
- HILBORN, FRANK: *Peck*, Senior High School.
- HILER, MALVERN: *Birmingham*, Chemistry Club, Senior High School.
- HOLMAN, HELEN E.: *Rochester*, Early Elementary.
- HORTON, VIRGINIA: *Detroit*, Sigma Sigma Sigma, Book-of-Month, Stoic, Senior High School.
- HOUVENER, HELEN: *Augusta*, Theta Lambda Sigma, Kappa Delta Pi, Women's League Ex. Bd., Aurora Board, Senior High English.
- HULTIN, GRETA: *Ypsilanti*, Alpha Mu Sigma, Choir, Women's League Ex. Bd., Aurora Board, Senior High School.
- HUTCHINSON, JOHN P.: *Afton*, Zeta Chi Sigma, Pi Kappa Delta, Debate Team, Interfraternity Council, A. B. Degree.
- JACKIMOWICZ, THEODORE: *Hamtramck*, Kappa Phi Alpha, Baseball, Y Club, English Club, Senior High School.
- JACKSON, MARJORIE: *Milford*, Normal College Choir, Book-of-Month, Administration and Supervision.
- JARMOL, HARRIET: *Grand Rapids*, Home Economics Club, Home Economics.
- JOHNSON, GERTRUDE: *Lansing*, Latin Club, English Club, Book-of-Month Club, Stoics, Senior High School.
- JONES, BARBARA: *Birmingham*, Theta Sigma Upsilon, Book-of-Month, Senior High.
- JOSLYN, ALVIN: *Birmingham*, Student Religious Council, Choir, Natural Science Club, Natural Science.



JULIAN
KEENER
KINGHORN

KNISELY
KOLLIN
KOSMOWSKI

KREMER
KUHNENKAMP
LAMKIN

LANE
LAYHER
LEE

LESTER
LICHTENFELT
LINDSAY

LLOYD
LORENZ
LOWE, A.

JULIAN, JEANNETTE: *Flat Rock*, Theta Lambda Sigma, A. C. E., Book-of-Month, Early Elementary.
KEENER, NORMA: *Swanton, Ohio*, Pi Kappa Sigma, English Club, Natural Science Club, Book-of-Month, Senior High School.

KINGHORN, THYRA: *Ypsilanti*, Alpha Mu Sigma, Stoics, Sodalitas Latina, Choir, Senior High School.

KNISELY, GLADYS MARIE: *Quincy*, Book-of-Month, Early Elementary.

KOLLIN, GLADYS: *Standish*, Sigma Sigma Sigma, Book-of-Month, Physical Education Club, Physical Education.

KOSMOWSKI, GEORGIA B.: *Hamtramck*, President Commercial Teachers' Club, Book-of-Month, Y. W. C. A., Commercial.

KREMER, EMMA: *Akron*, Senior High School.

KUHNENKAMP, ALICE: *Marysville*, Physical Education.

LAMKIN, MARGARET: *Whittaker*, Sigma Sigma Sigma, Senior Women's Advisory Board, Book-of-Month, Early Elementary.

LANE, JOHN: *Grosse Ile*, Senior High School.

LAYHER, LUCILE: *Saline*, Stoics, Lutheran Student Group, Senior High School.

LEE, RAYMOND: *Deckerville*, Zeta Chi Sigma, Normal News, Faculty Chat Committee, Senior High School.

LESTER, MARY ANN: *Detroit*, A. C. E., W. A. A., Book-of-Month Club, Early Elementary.

LICHTENFELT, WENDELL: *Marlette*, Kappa Phi Alpha, Pi Kappa Delta, Men's Debate, Secretary Senior Class, Pre-Law.

LINDSAY, SHIRLEY: *Lapeer*, English Club, Book-of-Month Club, Senior High School.

LLOYD, VIRGINIA: *Jackson*, Kappa Gamma Phi, Women's League Ex. Bd., Book-of-Month, Y. W. C. A., Math Club, Senior High School.

LORENZ, RALPH: *Plymouth*, Arm of Honor, Inter Fraternity Council, Varsity Golf, Senior High School.

LOWE, ADONNA F.: *Ypsilanti*, Theta Lambda Sigma, Kappa Delta Pi, Junior High School.

CLASS OF 1937



LOWE, F.
LUOMA
MacDONALD

MACHE
MADAR
MARTENS

MARTIN
MATTHEWS
McCORMICK

McCULLOCH
McDONELL
McKAY

McKEIGHAN
MESSIMER
MIGDAL

MINARD
MONROE
MORRISON

LOWE, FLOYD: *Ypsilanti*, Zeta Chi Sigma, Senior High School.

LUOMA, VELMA: *Wakefield*, Choir, Sodalitas Latina, Senior High School.

MacDONALD, AILEEN: *Lapeer*, Theta Lambda Sigma, A. C. E., Book-of-Month, Early Elementary.

MACHE, ELSIE: *Buffalo, N. Y.*, Sigma Nu Phi, Kappa Delta Pi, Book-of-Month Club, W. A. A., Physical Education.

MADAR, OLGA: *Detroit*, Sigma Nu Phi, W. A. A., Physical Education Club, Physical Education.

MARTENS, HENRIETTA: *Detroit*, Alpha Mu Sigma, Pi Gamma Mu, Y. W. C. A., International Relations Club, Commercial.

MARTIN, FLORENCE: *Bay City*, Sodalitas Latina, Senior High School.

MATTHEWS, JAMES: *Royal Oak*, Phi Delta Pi, Varsity Club, Varsity Track, Men's Union President, Natural Science.

McCORMICK, MARION: *Dearborn*, Kappa Mu Delta, Orchestra, Choir, Public School Music.

McCULLOCH, JOSEPH: *Ypsilanti*, Natural Science Club, Senior High School.

McDONELL, JANE: *Detroit*, Alpha Sigma Tau, Book-of-Month Club, A. C. E., Early Elementary.

McKAY, GRADY: *Ypsilanti*, Pi Kappa Delta, Debate, Oratory, English Club, Senior High School.

McKEIGHAN, SALLY: *Adrian*, Pi Kappa Sigma, Fine Arts Club, Book-of-Month Club, W. A. A., Fine Arts.

MESSIMER, PHYLLIS: *River Rouge*, Pi Kappa Sigma, English Club, Book-of-Month Club, Y. W. C. A., Senior High School.

MIGDAL, ARTHUR: *Detroit*, English Club, President Spanish Club, Senior High School.

MINARD, ROMINE: *Pontiac*, Phi Delta Pi, Euclidean Society, Varsity Club, Varsity Tennis, Senior High School.

MONROE, MARGARET: *Iron River*, Early Elementary.

MORRISON, CORNELIA: *Traverse City*, Rho Sigma Kappa, Book-of-Month Club, Later Elementary.



MURPHY
MURRAY, L.
MURRAY, V.

NEILL
NEIR
NEWMAN

NISSLY
NOBLE
NORBERG

OTIS
OLMSTEAD
O'NEIL

OLIVER
OWEN
PATTEN

PETTINGILL
PURCELL
REED

MURPHY, CLYDE: *Flint*, Kappa Phi Alpha, President Interfraternity Council, Senior High School.
MURRAY, LOIS: *Detroit*, Kappa Gamma Phi, Choir, Natural Science Club, Y. W. C. A., A. C. E.,
Early Elementary.

MURRAY, VIDA: *Ypsilanti*, Early Elementary.

NEILL, EDWIN: *Detroit*, Zeta Chi Sigma, Normal News, Chemistry Club, Natural Science Club,
Pre-Medic.

NEIR, CHARLES: *Ypsilanti*, Phi Delta Pi, Interfraternity Council, Mathematics.

NEWMAN, CARL: *Pontiac*, Men's Union Ex. Bd., Senior High School.

NISSLY, MILDRED: *Saline*, Theta Lambda Sigma, A. C. E., Book-of-Month, Early Elementary.

NOBLE, DALE: *Saline*, Pre-Professional.

NORBERG, LAWRENCE: *New Era*, Senior High School.

OTIS, VIRGINIA: *Farmington*, Y. W. C. A., Book-of-Month, Early Elementary.

OLMSTEAD, JANE: *Lapeer*, Theta Lambda Sigma, A. C. E., Book-of-Month, Art Club, Early Ele-
mentary.

O'NEIL, ALICE: *Ypsilanti*, Commercial Teachers' Club, Book-of-Month, Commercial.

OLIVER, JANE: *Ypsilanti*, Y. W. C. A., Geography Club, Later Elementary.

OWEN, MARGARET JULIA: *Dearborn*, Kappa Mu Delta, Kappa Delta Pi, Women's League Ex
Bd., Home Economics Club, Home Economics.

PATTEN, RUTH: *Detroit*, Y. W. C. A., A. C. E., Early Elementary.

PETTINGILL, DORIS: *Rochester, N. Y.*, English Club, Art Club, Fine Arts.

PURCELL, MARY JOAN: *Iron River*, Sigma Nu Phi, Women's League Ex. Bd., Pi Kappa Delta,
Stoics, Senior High School.

REED, IRIS: *Lake Odessa*, Book-of-Month Club, Senior High School.

CLASS OF 1937



REID
RENSKI
RIKER

RINKE
ROBINSON
ROSENKRANTZ

ROTHENBERG
ROWE
RUDICK

RUST
SABBATH
SAFFELL

SALOMONSON
SAYLOR
SCHROEDER

SCHULTZ
SCOTT
SENGER

- REID, SHIRLEY: *Battle Creek*, Theta Sigma Upsilon, A. C. E., Y. W. C. A., Book-of-Month, Early Elementary.
- RENSKI, MARY: *Detroit*, Y. W. C. A., Later Elementary.
- RIKER, JOY: *Ann Arbor*, Y. W. C. A. Cabinet, A. C. E., Early Elementary.
- RINKE, FILEEN: *Warren*, A. C. E., Book-of-Month, House Presidents' Council, Later Elementary.
- ROBINSON, MARY: *Leslie*, Kappa Delta Pi, English Club, Geography Club, Book-of-Month, Junior High School.
- ROSENKRANTZ, ABRAHAM: *New York City*, Varsity Track, Normal News, Senior High School.
- ROTHENBERG, ARNOLD: *New York City*, Varsity Basketball, Physical Education Club, Physical Education.
- ROWE, MARGARET: *Detroit*, Book-of-Month, Senior High School.
- RUDICK, LAWRENCE: *Plymouth*, Kappa Delta Pi, Sodality Latina, Senior High School.
- RUST, PATRICIA: *Ypsilanti*, Alpha Mu Sigma, Sodality Latina, Natural Science Club, W. A. A., Senior High School.
- SABBATH, CLARENCE: *River Rouge*, Football, Track, Varsity Club, Senior High School.
- SAFFELL, MAXINE E.: *Ypsilanti*, Delta Sigma Epsilon, Book-of-Month, Senior High School.
- SALOMONSON, HERMAN: *Whitehall*, Zeta Chi Sigma, General.
- SAYLOR, HERBERT: *Plymouth*, Band, Orchestra, Choir, Band and Orchestra.
- SCHROEDER, DORIS: *Farmington*, Delta Sigma Epsilon, Women's League Ex. Bd., Book-of-Month, President Y. W. C. A., Early Elementary.
- SCHULTZ, MERLIN: *Dundee*, Band, Normal News, Varsity Tennis, Student Religious Council, Administration and Supervision.
- SCOTT, CORNELIUS: *Detroit*, Special Education.
- SENGER, ADELINE: *Manistee*, Die Kamaraden, Lutheran Club, Later Elementary.

CLASS OF 1937



SERGEANT
SHIPP
SKELTON

SKINNER
SMITH
SPERRY

SPIKE
STALEY
STANCHFIELD

STANFIELD
STEERE
STRIFFLER

SWEET, G.
SWEET, L.
TEALL

TEMPLE
TYSON
UNDERHILL

- SERGEANT, BARBARA: *Battle Creek*, Theta Lambda Sigma, Book-of-Month, A. C. E., Pan Hellenic Association, Early Elementary.
- SHIPP, MADGE: *Detroit*, Rho Sigma Kappa, Book-of-Month, Y. W. C. A., History Club, Senior High School.
- SKELTON, ROBERT: *Lansing*, Administration and Supervision.
- SKINNER, FRANCES: *St. Clair Shores*, Stoics, Book-of-Month, W. A. A., Physical Education Club, Physical Education.
- SMITH, EDITH: *Detroit*, Delta Sigma Epsilon, Geography Club, Book-of-Month, Later Elementary.
- SPERRY, IRWIN: *Allenton*, Pi Gamma Mu, History Club, Administration and Supervision.
- SPIKE, DOROTHY: *Ypsilanti*, Kappa Delta Pi, Stoics, Art Club, Fine Arts.
- STALEY, DOROTHY: *Charlevoix*, Drama Club, House Presidents' Council, Senior High School.
- STANCHFIELD, CAROLINE: *Ann Arbor*, Normal Choir, Little Symphony, Public School Music Club, Public School Music.
- STANFIELD, WALTER: *Reading*, Boxing, Physical Education Club, Physical Education.
- STEERE, AGNES MARY: *Ypsilanti*, Sigma Sigma Sigma, English Club, Chemistry Club, Senior High School.
- STRIFFLER, CHARLOTTE: *Caro*, Sigma Sigma Sigma, Book-of-Month, Chairman Senior Women, House Presidents' Council, Early Elementary.
- SWEET, GORDON: *Flint*, Chemistry Club, International Relations Club, Public School Music Club, Music.
- SWEET, LOUISE: *Ypsilanti*, Theta Lambda Sigma, Associate Editor Normal News, Aurora Board, Women's League Ex. Bd., Senior High School.
- TEALL, ALBERTA: *Toledo*, Sigma Nu Phi, Normal News, W. A. A., Book-of-Month, Physical Education Club, Physical Education.
- TEMPLE, ORIN: *Bad Axe*, Math Club, Industrial Arts Club, English Club, Junior High School.
- TYSON, BESSIE: *Croswell*, English Club, Book-of-Month Club, Senior High School.
- UNDERHILL, DORIS: *Northville*, Geography Club, English Club, Later Elementary.

CLASS OF 1937

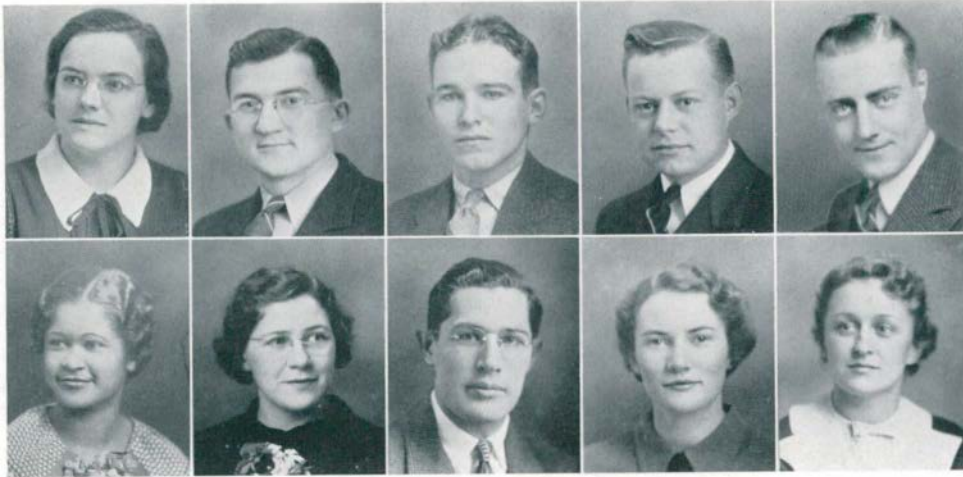

VANDENBERG
VAN ZANDT

VISSA
WALKER

WENDT
WERBIN

WERDA
WHAN

WINES
WOLF

VANDENBERG, IDA: *Central Lake*, Geography Club, Book-of-Month, Y. W. C. A., Later Elementary.

VAN ZANDT, RUTH: *Flint*, Choir, W.A.A., Book-of-Month, Y. W. C. A., Early Elementary.

VISSA, JOHN: *Dearborn*, Kappa Phi Alpha, Natural Science Club, Pre-Medic.

WALKER, MARGARET: *Rochester*, Book-of-Month, A. C. E., Early Elementary.

WENDT, GEORGE: *Toledo*, Arm of Honor, President Senior Class, Baseball Captain, Basketball Captain, Senior High School.

WERBIN, HARRY: *Ypsilanti*, International Relations Club, Physical Education Club, Track, Cross Country, Physical Education.

WERDA, JOSEPH: *Alpena*, Normal Choir, International Relations Club, Departmental.

WHAN, BARBARA: *Pontiac*, Sigma Sigma Sigma, W.A.A., President Women's League, Book-of-Month, Physical Education.

WINES, RAYMOND: *Ann Arbor*, Natural Science Club, Geography Club, Natural Science.

WOLF, VIRGINIA: *Detroit*, Sigma Sigma Sigma, Book-of-Month Club, Physical Education Club, W.A.A., Physical Education.



Top Row—LICHTENFELT, WENDT, GOOD.
Bottom Row—SWEET, HOUVENER, HORTON, STALEY.

CLASS DAY

Again the Seniors did the unusual in Class Day. Tired of the traditional performance—Valedictory, Salutatory, and the rest—we attempted a “Last Appearance” which would be entertaining as well as informational.

It was an impressive sight to see the Class of '37 take its last bow in Pease Auditorium. Robed in academic attire, the Seniors filed for the last time as students down those aisles. Four years preparation for this day made the members of that file both retrospective and forward-looking, each a little sad at leaving yet eager to take his place in society.

The management of this final program was effectively taken care of by the Class Day committee: Wendell Lichtenfelt, Chairman; Helen Houvener, Louise Sweet, Virginia Horton, Ray Helber and Walter Good.

The traditional Lantern Walk with fond farewells to all the buildings on the campus took place on June 18th. In flowing robes and mortar-boards the seniors swung through the familiar walks and paths, stopping at each building long enough for a short summary of activities and a word of appreciation.

The procession started at Charles McKenny Hall and after making the circuit, returned there for a last fling as students.

Don Bronson, Chairman, with Sue Haviland, Gertrude Hartung, Mary Joan Purcell, Raymond Lee and Christy Wilson were responsible for the success of this last tour of the well-known and venerable halls of learning of Michigan State Normal College.

LANTERN WALK



*Top Row—MURPHY, MATTHEWS, WENDT, LEE, BRONSON.
Bottom Row—HORTON, LLOYD, PURCELL, HARTUNG.*

FROM A 1950 PERSPECTIVE

Dear J. J.:

Do you ever think back on those four years we spent at M. S. N. C. together? Things have changed here in the old U. S. A., but I heard just yesterday that Ypsi still has the "oldest teacher training institution West of the Alleghanies", and the familiar ring of those words brought back a flood of memories—some pleasant, some not so pleasant. But the preponderance of happy thoughts made it seem worth while to write them to you.

Remember what we got out of college? Now it seems far away, and our sense of values has changed. But the things that stand out as important are not the subject matter, the education courses, the practice teaching which we all endured and which we took so seriously at the time, but rather the people we met who had something to offer toward the enlargement of our outlook on life. We polished apples—every generation uses that infallible technique; we crammed or we didn't care. Seems strange now.

But to return to the specific memories of four of our best years, when we were still deluded into thinking that we were the "cream of the crop" and that the world needed our invaluable services. There were Freshman Days. Teas with a blur of faces and no remembrance of the names to fit. First impressions of buildings—McKenny Hall—Pierce Hall—the library from which we could absorb the essence of power—Knowledge. The teachers—and our picking out the pipe courses. We learned these fundamentals from upper-classmen who were not always right and most frequently were wrong. Some of us were too submerged in books to know that we had a social side but the Women's League helped the women to find themselves, and the Men's Union aided the men in the adjustment from high school to college. Winter brought rushing by sororities and fraternities and the mental struggle "to take, or not to take". Well, we survived that first year, didn't we? Those last exams of Spring Term were like a great release, and we were sophomores.

Back at it again in the Fall, we made up our minds that the social side of our nature should expand, so we haggled for "bids" to dances and brought the

“first romance” to the college, tripping the light fantastic to the tune of “Smoke Gets in Your Eyes”. But he or she didn’t fit into the scheme, perhaps; a friendship faded and you were free, white, and 19, weren’t you? Elections captured our fancy this year for our political sense had been sharpened by long discussions overheard in the “George”, the “Drug” and the Union. We cast our ballots, and elected Eileen Bitzer and Walt Whitehouse. Life again was taking on a steady hum of humdrum when suddenly the Science Garden announced that it was Spring. But June came too soon and the glorious year was over. We had reached the climax, and the rest was only falling action.

As Juniors we came back with the definite goal of saving the world for democracy and from the slough of ignorance in which it wallowed. Well, the world is different—but better? That ’37 J-Hop absorbed hours of hard work, mostly fun though. Then came Kappa Delta Pi bids—but we had become philosophical by this time and weren’t too disappointed. Flash! Barbara Whan wins League Presidency, and Jim Matthews the Mens’ Union’s. We finished our Junior year with a round of parties, said “good-bye” to Seniors that we knew we’d miss, and looked forward to that three months vacation.

Seniors! It has been said that the freshman year is the worst, but it can’t compare to the bustle, worry, and heartache of that last hectic year. You could describe it in three words—Work, Work, Work! It passed quickly, though, and almost before we knew it, we were facing Class Day, Lantern Walk, Baccalaureate, Commencement. The last mile! We were finished! Free from the limits of conventional education, but really just beginning to learn, to know what life means.

And now, dear J. J., years later we can say it was worth while. We made friends, we read books which lifted our minds from the commonplace, the meanness of ordinary human existence. If college has helped us to live more fully, and I think it has, then it has fulfilled its most vital objective. Many happy hours return again and again, not those in study or in classes, but rather ones with you when we talked of philosophy as well as incidentals. Well, it’s long past now. I’m satisfied, aren’t you?

Helen

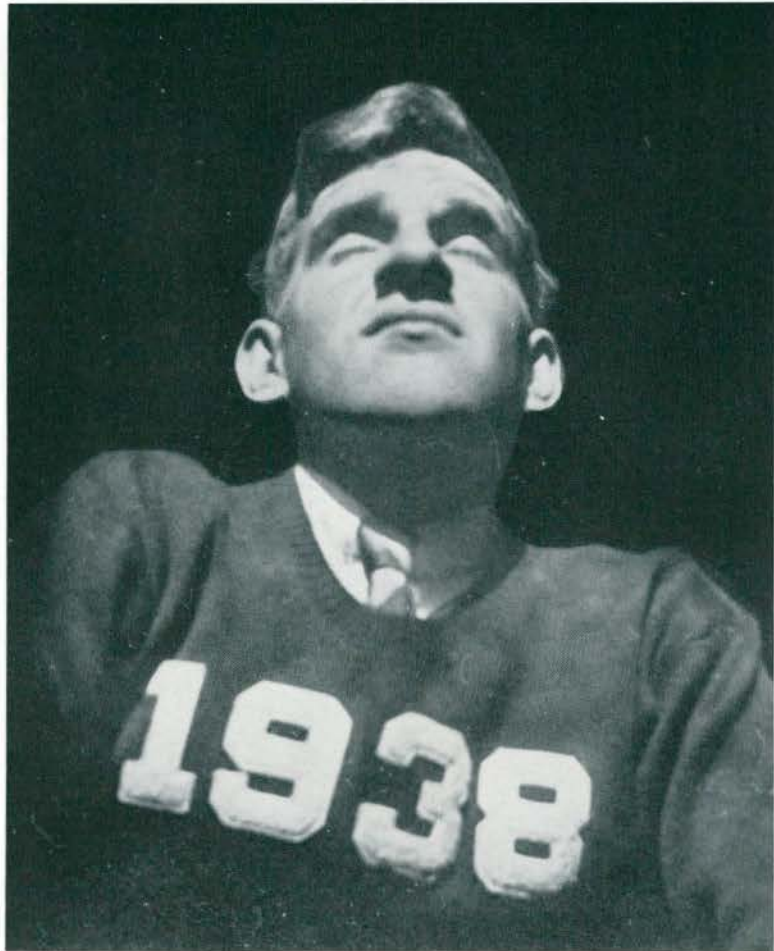

JUNIORS

Section Editor
RUTH M. HOLLERAN

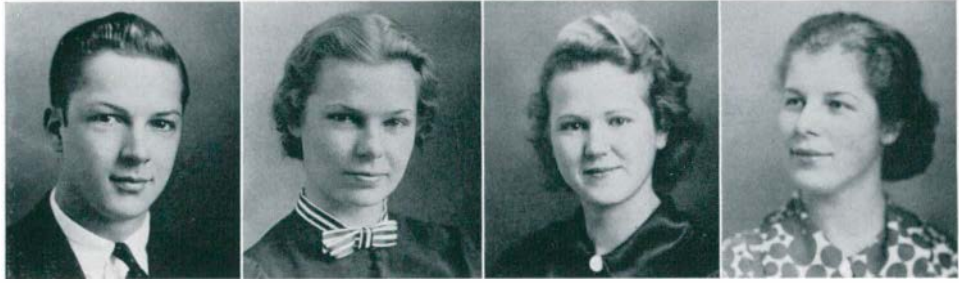

CHAMPE

KENNEDY

HOWLETT

REPAID

ROBERT CHAMPE *President*

JANE KENNEDY *Vice-President*

BARBARA HOWLETT *Secretary*

VIOLET REPAID *Treasurer*

JUNIOR CLASS OFFICERS

JUNIOR GARGON

Juniors we are and cocks of the walk, in our opinion, at least. We took special care in selecting our president this year, must have a handsome one for the J-Hop grand march, you know. With our gang active in Women's League work and Men's Union Activities, our classman Leonard Lewis editing the school paper, and the football team as well as others supplied with Junior talent, we can just relax and consider that we are doing pretty fine as campus leaders.

Shades of something or other, and maybe we Juniors aren't patting ourselves on the back. In the race for a Homecoming queen, out of the five girls chosen, three were Juniors including the queen, Barbara Howlett. And if that isn't a monopoly I'd like to see one. For a class with brains, brawn, and beauty, give us the Juniors every time.

Still more monopolies. Both the college orators, Ruth Holleran and Fritz Liechty, are Juniors. The men's debate squad are well-supplied with third-years, also.

We had a rousing class meeting a while back and the women, upsetting all precedent, asserted themselves by insisting on co-chairmen for the J-Hop. A girl and a boy were to share equally in the responsibility for the party. Elections came off, and Gertrude Deal was elected to represent the women. But the men just couldn't make up their minds; a tie resulted. Another election was held and Bob Ford secured the coveted post. All signs pointed to a super-super J-Hop. Then it was over. It surpassed everybody's fondest hopes.

Not only did we go social successfully but also athletic. The Physical Ed. department is saying prayers nightly in thanksgiving for our stalwart Juniors. Basketball, Track, and such, you understand. Don't know what they would do without us.

Spring is in the air. Elections, too. Juniors are assuming a worried responsible look as they contemplate next year when they enter the realms of the graduating class. With our third successful year finished, however, we can safely contemplate making home on the last stretch. To the Juniors, then, for their last year--Success!



ASKLEY, E.
 ASKLEY, M.
 ANDERSON
 BAKER, A.
 BAKER, F.
 BALLANTINE

BARRETT
 BOYKIN
 BERNDT
 BEST
 BINGHAM
 BLAIR

BROWN
 BRUNDAGE
 BUDD
 BUHL
 BURG
 BURGESS

BURNETT
 BURF
 CAMPBELL
 CARLETON
 CAROLIN
 CHAMPE

CHARTER
 CHRISTENSEN
 CHURCHILL
 CLARK
 CLINGAN
 COE

CONVERSE
 COOPER
 CORBETT
 CORKINS
 CRAGE
 CRUICKSHANK

CLASS OF 1938

ACKLEY, ELEANOR: *Alanson*, Alpha Sigma Tau, Early Elementary.
 ACKLEY, MAXINE: *Alanson*, Alpha Sigma Tau, President, Early Elementary.
 ANDERSON, ELEASE: *East Detroit*, Euclidean Club, Euthalia, W.A.A., Senior High School.
 BAKER, ARDATH: *Plymouth*, Music.
 BAKER, FRANCES: *Ypsilanti*, Art Club, Mathematics Club, Junior High School.
 BALLANTINE, FRANCIS: *Detroit*, Zeta Chi Sigma, Stoics, International Relations Club President, English Club Secretary, Senior High School.
 BARRETT, RUTH: *Birmingham*, Alpha Mu Sigma, Orchestra, Euthalia, A. C. E., Early Elementary.
 BERNDT, MARJORIE: *Pontiac*, Sigma Sigma Sigma, A. C. E., Euthalia, House Pres. Council, Early Elementary.
 BEST, STELLA: *Jackson*, Euthalia, A. C. E., Later Elementary.
 BINGHAM, MILDRED: *Port Huron*, A. C. E., Y. W. C. A., Euthalia, Early Elementary.
 BLAIR, VERONA: *Gardenville, N. Y.*, Theta Lambda Sigma, W.A.A., Euthalia, Normal News, Physical Education.
 BOYKIN, ELEANOR: *Detroit*, Delta Sigma Theta, English Club, Euthalia, Senior High School.
 BROWN, WILLIAM: *Mancelona*, Sigma Mu Sigma, Boxing, Commercial Teacher's Club Secretary, Commercial.
 BRUNDAGE, ROBERT: *Ypsilanti*, Zeta Chi Sigma, Normal News, Stoics, Chemistry Club, Pre-Professional.
 BUDD, FRANCES: *Wayne*, Senior High School.
 BUHL, EARL: *Wayne*, Senior High School.
 BURG, JOHN: *Saline*, Industrial Arts Club, Wrestling, Sports Mgr., Physical Education.
 BURGESS, GORDON: *Jasper*, Phi Delta Pi, Band, Senior High School.
 BURNETT, FLORABETH: *Michigan City, Ind.*, Theta Lambda Sigma, Treasurer, Euthalia, J-Hop Committee, Normal News, Later Elementary.
 BURT, ARLENE: *Flint*, Early Elementary.
 CAMPBELL, JOHN: *Ypsilanti*, Debate, Senior High School.
 CARLETON, OLIVE: *Metamora*, Sigma Sigma Sigma, Euthalia, English Club, Senior High School.
 CAROLIN, MARGARET: *Grosse Pointe*, Sigma Sigma Sigma, Euthalia, A. C. E., Early Elementary.
 CHAMPE, ROBERT: *Plymouth*, Arm of Honor, Junior Class President, Men's Union Ex. Bd., Interfraternity Council, Senior High School.
 CHARTER, HARLAND: *Cass City*, Commercial Teacher's Club, Commercial.
 CHRISTENSON, INEZ: *Oscoda*, Euthalia, English Club, A. C. E., W.A.A., Early Elementary.
 CHURCHILL, FREDERIC: *Detroit*, Stoics, Choir, Aurora, Normal News, Special Education.
 CLARK, EDITH: *Belleville*, Delta Sigma Epsilon, Euthalia, Art Club, Fine Arts.
 CLINGAN, CAROL: *Hudson*, Euthalia, Choir, Trailblazers, Senior High School.
 COE, MARY JANE: *Toledo*, Stoics President, Women's League Vice-President, Aurora, Y. W. C. A., Senior High School.
 CONVERSE, MARGARET: *Lansing*, Theta Sigma Upsilon Treasurer, Euthalia Vice-President, Senior High School.
 COOPER, EVELYN: *Utica*, Stoics, Normal News, Y. W. C. A., Dramatics Club, Fine Arts.
 CORBETT, VERA: *Dearborn*, Choir, Madrigal, Euthalia, Social Committee, Public School Music.
 CORKINS, CYRIL: *Ypsilanti*, Senior High School.
 CRAGER, OLIVER: *Pontiac*, Debate, Student Council, Stoics, Pi Kappa Delta, Pre-Law.
 CRUICKSHANK, WILLIAM: *Birmingham*, Stoics, Pi Gamma Mu, Choir, Madrigal Club, Senior High School.

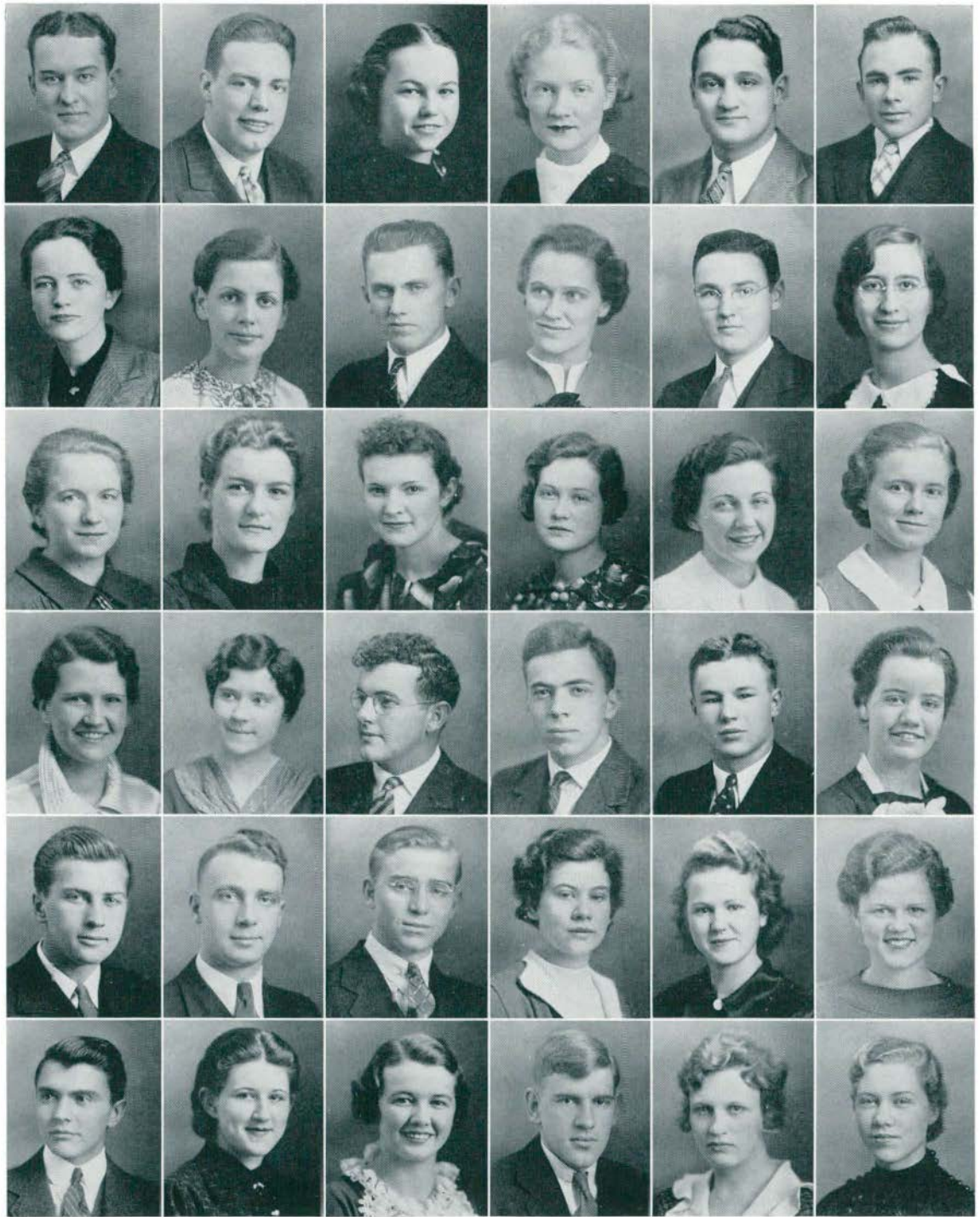

CURRY
 DEAL
 DIENEL
 DIENROTH
 DOWZYCH
 DRAJILA

ECCLESTONE
 EDWARDS
 EISENMANN
 FISHER
 FORD
 FOX

FRANKLIN
 FRITCH
 GAELTNER
 GINGELL
 GOINGS
 GOWDY

GREENE
 GROHMAN
 HARMER
 HAUSE
 HAYES
 HEATH

HODGE
 HOISINGTON
 HOLLERAN
 HOOPFER
 HOWLETT
 HUNTEMAN

HURLEY
 IVES
 JACHUK
 JOHNSON
 JOLLIFFE
 JONES

CLASS OF 1938

CURRY, LAVERNE: *Ypsilanti*, Band, Senior High School.

DEAL, GERTRUDE: *Northville*, Theta Lambda Sigma, J-Hop Co-Chairman, W.A.A. Secretary, Physical Ed. Club, Physical Education.

DIENEL, MARGARET: *East Detroit*, Women's League Ex. Bd., Y. W. C. A., Euthalia, A. C. E., Early Elementary.

DISENROTH, LUCILLE: *Leslie*, Alpha Sigma Tau, Euthalia, Commercial Teacher's Club, Commercial.

DOWZYCKI, JOHN: *Auburn, N. Y.*, Kappa Phi Alpha, Senior High School.

DRAJILA, CARL: *Detroit*, Euclidean Club, Spanish Club, Track, Senior High School.

ECCLESTONE, FRED: *Detroit*, Sigma Mu Sigma, Interfraternity Council, Homecoming, Pre-Law.

EDWARDS, WILMA: *Harbor Beach*, Sigma Sigma Sigma, Stoics, Senior High School.

EISEMAN, ELEANOR: *Temperance*, Sodalitas Latina, Euthalia, Senior High School.

FISHER, INEZ PAULINE: *Bristol, Ind.*, Euthalia, Y. W. C. A., Latin Club, Natural Science Club, Senior High School.

FOX, MARION: *Adrian*, Delta Sigma Epsilon, Early Elementary.

FORD, THOMAS R.: *Shelby*, Kappa Phi Alpha, J-Hop Co-Chairman, Social Committee, Senior High School.

FRANKLIN, GLENDA-JEAN: *Saginaw*, Euthalia, Early Elementary.

FRITCH, MERLE: *Deckerville*, Zeta Chi Sigma, Orchestra, Band, English Club, Senior High School.

GAERTNER, ANNETTE: *Dearborn*, Stoics, Women's League Ex. Bd., Euthalia, Public School Music.

GINGELL, GREGORY: *Pontiac*, Phi Delta Pi, Chemistry Club, Natural Science Club, Senior High School.

GOINGS, EDMOND: *Milan*, Stoics, Kappa Delta Pi, Mathematics Club, Senior High School.

GOWDY, VIVIAN LEE: *Quincy*, Euthalia, Later Elementary.

GREENE, KATHRYN: *Dundee*, Goldfeather, A. C. E., Early Elementary.

GROHMAN, EVA: *Saginaw*, Sigma Sigma Sigma, Euthalia, W.A.A., A. C. E., Euthalia, Early Elementary.

HARMER, MARJORIE: *Ypsilanti*, Theta Sigma Upsilon, Y. W. C. A., Chemistry Club, English Club, Home Economics Club, Home Economics.

HAUSE, MILTON: *Flint*, Kappa Phi Alpha Treas., Stoics, J-Hop Committee, Track, Senior High School.

HAYES, DORIS: *Carsonville*, Euthalia, Early Elementary.

HEATH, ROGER: *Ypsilanti*, Normal News Photographer, Aurora Photographer, Chemistry Club Vice-Pres., Physical Ed. Club, Senior High School.

HODGE, ABRAM L.: *Morenci*, Stoics, Senior High School.

HOISINGTON, ROBERT: *Ann Arbor*, Phi Sigma Epsilon, Fine Arts Club, Industrial Arts.

HOLLERAN, RUTH MARY: *Ypsilanti*, Theta Lambda Sigma, Stoics, Pi Kappa Delta Vice-President, Normal News Women's Editor, Senior High School.

HOOPFER, PAUL: *Detroit*, Arm of Honor, Varsity Club, Baseball, Physical Education.

HOWLETT, BARBARA: *Caro*, Sigma Sigma Sigma, Euthalia, Women's League Ex. Bd., Junior Class Secretary, Senior High School.

HUNTEMAN, LEONA M.: *Leigh, Neb.*, Euthalia, Special Ed. Club, Special Education.

HURLEY, ADRIAN: *Croswell*, Junior High School.

IVES, MILDRED LOUISE: *Jackson*, Euthalia, Y. W. C. A., A. C. E., Early Elementary.

JANCHUK, MARY: *Detroit*, Band and Orchestra.

JOHNSON, BETTY: *Union City*, Theta Sigma Upsilon, Y. W. C. A., Home Economics Club, Home Economics.

JOLLIFFE, MIRIAM: *Plymouth*, Theta Lambda Sigma, Women's League Ex. Bd., Euthalia, A. C. E., Early Elementary.

JONES, SHIRLEY: *Wayne*, Sigma Sigma Sigma, Choir, Euthalia, Early Elementary.



KAMM
KAUFMAN
KEMMERLING, E.
KEMMERLING, J.
KENNEDY
KERRY

KINGSLEY
KNIGHT
LANE
LANG
LEAVENWORTH
LEONARDSON

LEWIS
LIECHTY
LUTKUS
MCCARBERY
MCKIMMIE
MCKENNA

MAHAFFY
MARION
MARSHALL
MARTIN
MAYO
MEAD

MERRICK
MILLER, C.
MILLER, E.
NADEAU
NASH
NEIDHARDT

NUGENT
OTTO
PETTINGILL
POFFENBERGER
POTTS
POWERS

CLASS OF 1933

KAMM, MARJORIE: *Oxford*, Theta Lambda Sigma, Home Economics Club, Home Economics.

KAUFMAN, CREZE S A.: *Muskegon*, Pi Kappa Sigma, Euthalia, A. C. E., Pan-Hellenic Rep., Early Elementary.

KEMMERLING, ELTIE: *Monroe*, Sigma Sigma Sigma, J-Hop Committee, Euthalia, Chairman of Junior Women, Senior High School.

KEMMERLING, W. JANE: *Monroe*, Sigma Sigma Sigma, Pan-Hellenic Secretary, J-Hop Committee, Euthalia, Early Elementary.

KENNEDY, JANE: *Ypsilanti*, Theta Lambda Sigma, Junior Class Vice-Pres., Women's League Ex. Bd., Stoics, Fine Arts.

KERRY, MAE: *Thompsonville*, Early Elementary.

KINGSLEY, GERALD: *Ypsilanti*, Normal News, Chemistry Club, Wesleyan Guild, Senior High School.

KNIGHT, BERNICE: *Detroit*, Euthalia, Euclidean Club, Natural Science Club, Senior High School.

LANE, KENNETH: *Flint*, Kappa Phi Alpha, Football, Men's Union Ex. Bd., Commercial.

LANG, VIRGINIA: *Wyandotte*, Delta Sigma Epsilon, Later Elementary.

LEAVENWORTH, MAX: *Carleton*, Phi Delta Pi, Industrial Arts.

LEONARDSON, DORIS: *Pontiac*, Alpha Mu Sigma, A. C. E., Euthalia, Early Elementary.

LEWIS, LEONARD L.: *Detroit*, Normal News Editor, History Club, Spanish Club, International Relations Club, Senior High School.

LIECHTY, FREDERICK: *Ann Arbor*, Debate, Oratory, Pi Kappa Delta, J-Hop Committee, Pre-Professional.

LUTKUS, DAN: *Nashua, N. H.*, Physical Education.

MCCARBERRY, IVAN: *Britton*, Mathematics Club, Normal News, Senior High School.

MCKIMMIE, JEAN: *South Haven*, Pi Kappa Sigma, Choir, Stoics, Madrigal Choir, Music.

MACKENNA, CATHERINE: *Northville*, Delta Phi Sigma, Special Education.

MAHAFFEY, MADELENE: *Brown City*, Euthalia, English Club, House Pres. Council, W.A.A., Junior High School.

MARION, LARRY: *Brown City*, Rural Education.

MARSHALL, MARGUERITE: *Dearborn*, Euthalia, English Club, Drama Club, Senior High School.

MARTIN, VESTA: *Birmingham*, Theta Sigma Upsilon, Euthalia, W.A.A., Special Education Club, Special Education.

MAYO, IVAH M.: *Cadillac*, Euthalia, House Pres. Council, Later Elementary.

MEAD, ADEN: *Blissfield*, Kappa Phi Alpha, Normal News Choir, Track, Senior High School.

MERRICK, JEAN: *Memphis*, Theta Lambda Sigma, A. C. E., Early Elementary.

MILLER, CHARLES: *Pontiac*, Phi Delta Pi, Senior High School.

MILLER, EDNA: *Wyandotte*, Delta Sigma Epsilon, Euthalia, Early Elementary.

NADEAU, BEATRICE: *River Rouge*, Delta Sigma Epsilon, Euthalia, Latin Club, Senior High School.

NASH, MAVIS M.: *Detroit*, Kappa Gamma Phi, Women's League Ex. Bd., J-Hop Committee, Student Council Committee, Senior High School.

NEIDHARDT, MADGE ELAINE: *Jackson*, Rho Sigma Kappa, Special Education Club, Special Education.

NUGENT, CAROL: *Bad Axe*, Rural Education.

OTTO, CHARLOTTE: *Saginaw*, Delta Sigma Epsilon, Junior High School.

PETTINGILL, ADA: *Rochester, N. Y.*, History Club, Pi Gamma Mu, Kappa Delta Pi, Euthalia, Senior High School.

POFFENBERGER, J. B.: *Manitou Beach*, Chemistry Club, Senior High School.

POTTS, HELEN M.: *Middleville*, Euthalia, A. C. E., Early Elementary.

POWERS, JACK R.: *Deckerville*, Zeta Chi Sigma, Senior High School.



RANK
 RAUNIO
 REPAID
 RICHARDS
 ROLLER
 ROSS

RUSSELL
 RYLKO
 SCHALL
 SCHOER
 SCHWICHTENBERG
 SEAMANS

SHEPPARD
 SHERMAN
 SIMMONS
 SMITH
 SPANGLER
 SPEAR

STELLWAGEN
 STEPnitz
 STOCKER
 STOKAN
 STONE
 STROMAR

SWANSON
 TABOR
 TAYLOR
 TEEPLE
 THOMPSON
 TOWER

TREGONNING
 VON EBERSTEIN, H.
 VON EBERSTEIN, E.
 VITALI
 WATTEN

CLASS OF 1938

RANK, DONALD: *Grass Lake*, Zeta Chi Sigma, Normal News, Administration and Supervision.

RAUNIO, VIOLA PEARL: *Phelps, Wis.*, W.A.A., Euclidean Club, Euthalia, Senior High School.

REPAID, VIOLET: *Detroit*, Junior Class Treas., Women's League Secretary, Y. W. C. A., Euthalia, Early Elementary.

RICHARDS, WESLEY: *Wyandotte*, Normal News, Baseball, Administration and Supervision.

ROLLER, NORMAN: *Detroit*, Zeta Chi Sigma, Band, Choir, Orchestra, Public School Music.

ROSS, FRANCIS: *Ontonagon*, Phi Sigma Epsilon, Senior High School.

RUSSELL, GEORGE: *Detroit*, Football, Aurora, Physical Education.

RYLKO, LEONTINE: *River Rouge*, Alpha Sigma Alpha, A. C. E., Choir, Euthalia, Early Elementary.

SCHALL, LEONA: *Traverse City*, Pi Kappa Sigma, Euthalia, Early Elementary.

SCHROER, MARY: *River Rouge*, Alpha Sigma Alpha, Fine Arts Club, Euthalia, Y. W. C. A., Fine Arts.

SCHWICHTENBERG, EARL: *Adrian*, Debate, Normal News, Senior High School.

SEAMANS, SHIRLEY: *Ypsilanti*, Delta Sigma Epsilon, Euthalia, History Club, Senior High School.

SHEPPARD, WILLIAM: *Detroit*, Fine Arts Club, Drama Club, Wesleyan Guild, Student Religious Council, Fine Arts.

SHERMAN, DOROTHY: *Owasso*, Delta Sigma Epsilon, Women's League Ex. Bd., Latin Club Treas., Mathematics Club, Senior High School.

SIMMONS, GERALD: *Lincoln Park*, Track, Cross Country, Baseball, History Club, Administrators and Supervisors.

SMITH, KATHERINE: *Sand Creek*, El Circulo Espanol, Industrial Arts Club, Symphony, Wesleyan Guild Cabinet, Industrial Arts.

SPANGLER, HOWARD: *Saline*, Pre-Professional.

SPEAR, GEORGE: *Detroit*, Natural Science Club, Chemistry Club, Normal News, Senior High School.

STELLWAGEN, DOROTHY: *Ypsilanti*, Euthalia, Choir, Y. W. C. A., English Club, Early Elementary.

STEPNITZ, JOY: *Mt. Clemens*, Euthalia President, Choir, Later Elementary.

STOCKER, ELNA: *Metamora*, Early Elementary.

STOKAN, PEARL: *Bad Axe*, Rural Education.

STONE, BERNARD: *Reading*, Stoics, Choir, Madrigal Club, Public School Music Club, Public School Music.

STROMAR, ANN M.: *Detroit*, Pi Kappa Delta, Normal News, Physical Ed. Club, Physical Education.

SWANSON, DOROTHY: *Grand Haven*, Sigma Sigma Sigma, W.A.A., Senior High School.

TABOR, MIRIAM B.: *Pontiac*, Kappa Gamma Phi, Euthalia, Sodalitas Latina, English Club, Senior High School.

TAYLOR, ELEANOR C.: *Saginaw*, Theta Lambda Sigma, Euthalia, Senior High School.

TEEPLE, RUTH: *Minden City*, Dramatic Club, Euthalia, Choir, Trailblazer Club, Rural Education.

THOMPSON, JOY: *Litchfield*, Alpha Mu Sigma, Euthalia, Wesleyan Guild, Y. W. C. A., Early Elementary.

TOWER, HARRY: *Detroit*, Senior High School.

TREGONNING, MARIE: *Royal Oak*, Sigma Sigma Sigma, House Pres. Council, Stoics, Euthalia, Later Elementary.

VAIL, FLORENCE A.: *Unionville*, Pi Delta Theta, Normal News, Euthalia, Senior High School.

VITALI, LILLIAN E.: *Detroit*, Early Elementary.

VON EBERSTEIN, ELIZABETH: *Royal Oak*, Sigma Sigma Sigma, Women's League Ex. Bd., A. C. E., Early Elementary.

VON EBERSTEIN, HELEN: *Royal Oak*, Sigma Sigma Sigma, English Club, Euthalia, A. C. E., Early Elementary.

WAFFEN, MARGUERITE: *Iron River*, Stoics, Orchestra, Special Education Club, Special Education.



WALKER
WARDLE
WATRING
WENGER

WILDT
WILLER
WOLCOTT
WORTLEY

YLITALO

CLASS OF 1938

- WALKER, NEVILLE: *Detroit*, Kappa Phi Alpha, Football, Basketball, History Club, Senior High School.
- WARDLE, RUTH E.: *Ypsilanti*, Alpha Sigma Alpha, Geogaphy Club, Y. W. C. A., Later Elementary.
- WATRING, SAM RICE: *Blissfield*, Phi Sigma Epsilon, Interfraternity Council, Natural Science Club, Chemistry Club, Pre-Medicine.
- WENGER, LOUIS: *Ann Arbor*, Physical Education Club, Basketball, Golf, Varsity Club, Physical Education.
- WILDT, MAY: *Lansing*, Pi Kappa Sigma, Pan-Hellenic, A. C. E., Early Elementary.
- WILLER, FAY M.: *Pontiac*, Y. W. C. A., Euthalia, Natural Science Club, Pre-Librarian.
- WOLCOTT, LUCILLE D.: *Whitmore Lake*, Alpha Mu Sigma, Euthalia, English Club, Geography Club, Later Elementary.
- WORTLEY, JANE: *Ypsilanti*, Theta Lambda Sigma, Euthalia Secretary, Aurora, J-Hop Committee, Early Elementary.
- YLITALO, GERTRUDE: *Hancock*, Sigma Sigma Sigma, Euthalia, W.A.A., Senior High School.



Top Row—F. KEMMERLING, HAUSE, NELSON, DOWZYCKI, SHEPPARD, McCADIE, EXWORTHY, RICHARDS
LIECHTY, GARIAN, WORTLEY, KENNEDY.
Second Row—HOLLERAN, NASH, BURNETT, FORD, DEAL, HOWLETT, J. KEMMERLING, COE.

J-HOP COMMITTEES

General Chairmen

GERTRUDE DEAL

ROBERT FORD

Music

MILTON HAUSE, *Chairman*
JANE WORTLEY
RUTH HOLLERAN

Floor

FLORABETH BURNETT, *Chairman*
MARY JANE COE
JAMES McCADIE

Tickets

FRED LIECHTY, *Chairman*
ELTIE KEMMERLING

Refreshments

VIOLET REPAID, *Chairman*
DAVID RUSSELL

Programs and Favors

HARRY GARIAN, *Chairman*
JANE KEMMERLING

Publicity

WESLEY RICHARDS, *Chairman*
MAVIS NASH

Decorations

JANE KENNEDY, *Chairman*
BARBARA HOWLETT
FRANCIS EXWORTHY
JOHN DOWZYCKI
WILLIAM SHEPPARD

Sweet swing rhythms provided by Dick Jurgens and his nationally known orchestra, a flood of golden light, tall white pillars and a midnight blue background, all joined to make the 1937 J-Hop the most memorable occasion of the year. A color scheme of gold and white was carried throughout—programs, decorations, refreshments. The music was consistently excellent, the dancers consistently enthusiastic, and the party consistently superlative.

The decorations were classic in tone, the main feature being the tall white columns topped with golden urns. The discus thrower and his companion sportsmen stood guard over the orchestra and over the entrance. Favors of the evening were gold link bracelets with suspended tiny letters spelling J-Hop.

The class of '38 sponsored an innovation in having a woman co-chairman for the Hop.

J - H O P

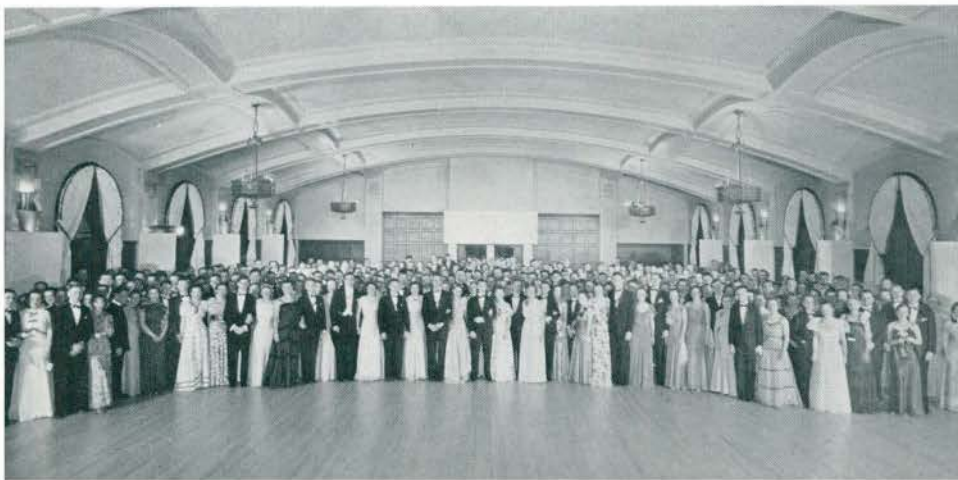



SOPHOMORES

Section Editor
FERRIS YOUNG

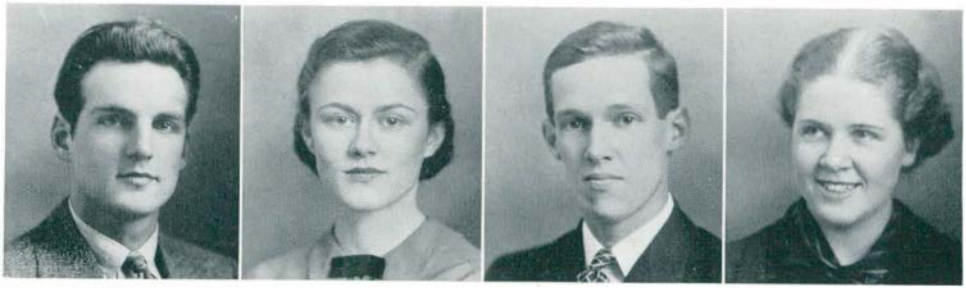

CATON

JOLIFFE

BRYSON

LEVIN

WILLIAM BRYSON *President*

HILDA LEVIN *Vice-President*

JEAN JOLIFFE *Secretary*

CHESTER CATON *Treasurer*

SOPHOMORE CLASS OFFICERS

SOPHOMOMS

When we, the class of '39, assembled on the campus of M. S. N. C. for the beginning of our sophomore year, we numbered 386. Bill Bryson was our president; Hilda Levin was second-mate; Jean Jolliffe was the chief stenographer; and we had chosen Chet Caton as the man to handle the finances.

The first week was spent in our assuming a fatherly (and motherly) attitude over the new students on the campus, and it was great sport to heckle some timid freshman boy about his "pot". Not forgetting the traditional custom of letting freshman men get used to Ypsi water by soaking them in the campus fountain, the sophomore men were instrumental in giving about thirty (conservative estimate) freshman men a nice cool bath. But however cruel this may seem, it is a known fact that in the melee by the fountain several sophomores came out on the short end and received a thorough wetting.

A presidential truce called an end to hostilities until the class games arrived to inaugurate Homecoming. Then one Friday night the two classes converged in Sleepy Hollow to do "honorable" battle. Outnumbered nearly 3 to 1, a gallant, not to say stalwart, band of sophomores stood their ground and walked off with the victory jug, and how happy the victors were to be able to carry the tug-of-war rope in the Homecoming parade the next day.

After such a hectic beginning, the class settled down to some serious studying, and we were rewarded at the end of the term by having three all "A" students in our midst—Genevieve Klein, Dorothy Long, and Helen Newcomb. (Smart boys we have.)

The sophomore class was well represented in every department on the campus, and some of the outstanding members of these departments were second-year students. Whitfield Connor emitted a verbal barrage that gave him the signal honor of being selected college peace orator. He represented Michigan State Normal in the state contest during the Spring Term. Watson Young gave a fistic barrage that caused him to become all-campus boxing champion. Varsity teams were well supported by '39 men, and big things are expected of them in the future.

The sophomore social session was climaxed by a Spring Mixer, exclusively for sophomores.

Our shining star is only half way toward the zenith, but already it is a prominent orb in the heavens. It brightens daily, and the path it travels becomes more and more distinct. We climb, and we accomplish. Watch for us.



ALEXANDER
ANGELL
ANTONS
ARDIS
AUTEN
BACCUS

BARR
BARNES
BATTLE
BAUGHMAN
BAVER
BEAUCHAMP

BENDALL
BENHAM
BENJAMIN
BERD
BLANKS
BOROWICZ

BRFAUN
BRFISKEY
BRFOWN, F.
BRFOWN, M.
BRFROWN, T.
BRFRYSON

BRUTON
BRUTLER
BRBYRM
BRFLAGHAN
BRFBELL, M.
BRFBELL, V.

CARLESS
CARRINGTON
CARTWRIGHT
CASUCCI
CATON
CHAPMAN

CLASS OF 1939

ALEXANDER, VIRGINIA: *Ann Arbor*, Early Elementary.

ANGELL, ESTHER: *Parma*, Senior High School.

ANTONS, MARY: *Marine City*, Kappa Mu Delta, Senior High School.

ARDIS, CECILE: *Detroit*, Early Elementary.

AUTEN, LILLIAN: *Tecumseh*, Rural Education.

BACCUS, JANE: *Lake Linden*, Choir, Early Elementary.

BARR, GERALD: *Yale*, Sigma Mu Sigma, Spanish Club, Senior High School.

BARNES, ORVILLE: *Owosso*, Phi Delta Pi, Cross Country, Baseball, Pre-Professional.

BATTLE, MARLOWE: *Eaton Rapids*, Delta Phi, Senior High School.

BAUGHMAN, HELEN: *Palms*, Y. W. C. A., A. C. E., Early Elementary.

BAVER, PAULINE: *Elberta*, English Club, Goldfeather, Y. W. C. A., Senior High School.

BEAUCHAMP, ROBERT: *Marine City*, International Relations Club, English Club, Catholic Study Club, Normal News, Senior High School.

BENDALL, MARGARET: *Grindstone City*, Rural Education.

BENHAM, MARY: *Dundee*, Goldfeather, Speech, Senior High School.

BENJAMIN, ROBERT: *Wyandotte*, Choir, Madrigal Club, Senior High School.

BIRD, MILDRED: *Dearborn*, Goldfeather, W.A.A., Physical Ed. Club, Physical Education.

BLANKS, GILBERT: *Trenton*, Zeta Chi Sigma, Band, Choir, Public School Music.

BOROWICZ, CLARA: *Hamtramck*, W.A.A., Physical Ed. Club, Physical Education.

BRAUN, BERTHA: *Ann Arbor*, Y. W. C. A., Home Economics Club, Home Economics.

BRISKEY, VIRGINIA: *Temperance*, Senior High School.

BROWN, FERN: *Dearborn*, Goldfeather, Senior High School.

BROWN, MIRIAM: *Lansing*, Dramatics Club, Senior High School.

BROWN, THELMA: *Ypsilanti*, Commercial Teacher's Club, Commercial.

BRYSON, GEORGE: *Chicago, Ill.*, Arm of Honor, Pres. Sophomore Class, Boxing, Senior High School.

BURTON, MARGARET: *South Lyon*, Senior High School.

BUTLER, EDYTHE: *Detroit*, Mathematics Club, Senior High School.

BYRUM, MARJORIE: *Leslie*, Y. W. C. A., Euthalia, Early Elementary.

CALLAGHAN, ANNETTA: *Wayne*, Goldfeather, Pre-Professional.

CAMPBELL, MARY: *Ann Arbor*, Senior High School.

CAMPBELL, VIOLET: *Ypsilanti*, Kappa Gamma Phi, Senior High School.

CARLESS, FAITH: *Yale*, Trailblazer Club, Rural Education.

CARRINGTON, THOMAS: *Northville*, Debating, Track, Normal News, Senior High School.

CARTWRIGHT, LEONE: *Saginaw*, Goldfeather, W.A.A., Physical Ed. Club, Physical Education.

CAUCCI, CATALSO: *Rockaway Beach, N. Y.*, Phi Delta Pi, Basketball, Physical Education.

CATON, CHESTER: *Pleasant Ridge*, Treas. Sophomore Class, Drama Club, Pre-Professional.

CHAPMAN, HOWARD: *Detroit*, Phi Delta Pi, Chemistry Club, Administration and Supervision.



CHRISTIE
CLAVE
CLAYTON
COLLINS
COON
COTTINGTON

CURTISS
DAWSON
DELEO
DENISON
DESKA
DETO

DICKERSON
DICKIE
DICKINSON
DOTY
DUNLAP
DURGAN

ENGELL
ENGLISH
EVERETT
FARBER
FOOTE
FRANCIS

GALBRAITH
GARIAN
GERRY
GLASPIE
GOOTE
GREEN

GREEN
GREENSTEIN
GRIGGS
GUNDRUM
HACKETT
HADDON

CLASS OF 1939

CHRISTIE, DONALD: *Capac*, Zeta Chi Sigma, Stoics, Normal News, Mathematics Club, Senior High School.

CLAVE, RAY: *St. Clair Shores*, Phi Sigma Epsilon, Industrial Arts Club, Industrial Arts.

CLAYTON, BEULAH: *Melvin*, Senior High School.

COLLINS, VIRGINIA: *Dundee*, Goldfeather, Senior High School.

COON, DARRYL: *Ypsilanti*, Phi Sigma Epsilon, Administration and Supervision.

COTTINGTON, JOSEPHINE: *Memphis*, Goldfeather, Early Elementary.

CURTISS, ROSALYN: *Saranac*, Goldfeather, Trailblazer, Rural Education.

DAWSON, HOWARD: *Ypsilanti*, Senior High School.

DELEO, DOROTHY: *Royal Oak*, Choir, Madrigal Club, English Club, Senior High School.

DENISON, CHARLES: *Royal Oak*, Chemistry Club, Pre-Professional.

DESKA, THEODORE: *Saginaw*, Zeta Chi Sigma, Track, Chemistry Club, Special Education.

DETO, ROSEMARY: *Harrisville*, Sigma Nu Phi, Chemistry Club, Goldfeather, Normal News, Physical Education.

DICKERSON, ROBERT: *Ypsilanti*, International Relations Club, Senior High School.

DICKIE, ESTHER: *Pontiac*, Alpha Mu Sigma, Goldfeather, Y. W. C. A., Natural Science Club, Junior High School.

DICKINSON, LAUREL: *Dearborn*, Goldfeather, W.A.A., Trailblazer, Rural Education.

DOTY, JUNE: *Carleton*, Commercial Teacher's Club, Commercial.

DUNLAP, LILLIAN: *Decker*, Goldfeather, Senior High School.

DURGAN, MARY: *Farmington*, Later Elementary.

ENGEL, IDA: *Whitmore Lake*, Choir, Public School Music Club, Music.

ENGLISH, HELEN: *Wayne*, Y. W. C. A., Special Ed. Club, Special Education.

EVERETT, ELIZABETH: *Ypsilanti*, Pres. A. C. E., Y. W. C. A., Early Elementary.

FARBER, BERNARD: *New York City*, Normal News, Special Ed. Club, Band, Special Education.

FOOTE, MARY: *Frankfort*, Pi Kappa Sigma, Goldfeather, Choir, Public School Music.

FRANCIS, GENEVIEVE: *Inkster*, Kappa Mu Delta, Goldfeather, Art Club, Fine Arts.

GALBRAITH, LILLIAN: *Saginaw*, Delta Sigma Epsilon, Goldfeather, W.A.A., Physical Ed. Club, Physical Education.

GARIAN, HARRY: *Dearborn*, Baseball, Physical Education.

GERRY, PHYLLIS: *Flint*, Senior High School.

GLASPIE, PAULINE: *Oxford*, Early Elementary.

GOOT, RUTH: *Battle Creek*, Alpha Sigma Tau, Choir, A. C. E., Early Elementary.

GREEN, LOREN: *Wayne*, Choir, Madrigal Club, Music.

GREENE, ELAINE: *Detroit*, W.A.A., Physical Education.

GREENSTEIN, SOPHIE: *Bay City*, Junior High School.

GRIGGS, HELEN: *Romeo*, Choir, Goldfeather, Y. W. C. A., Home Economics.

GUNDRUM, ROBERTA: *Ypsilanti*, Alpha Mu Sigma, Dramatic Club, Pan-Hellenic, Early Elementary.

HACKETT, ELIZABETH: *Brooklyn*, Y. W. C. A., Choir, Trailblazer, Rural Education.

HADDON, RUSSELL: *Fenton*, Senior High School.

CLASS OF 1939

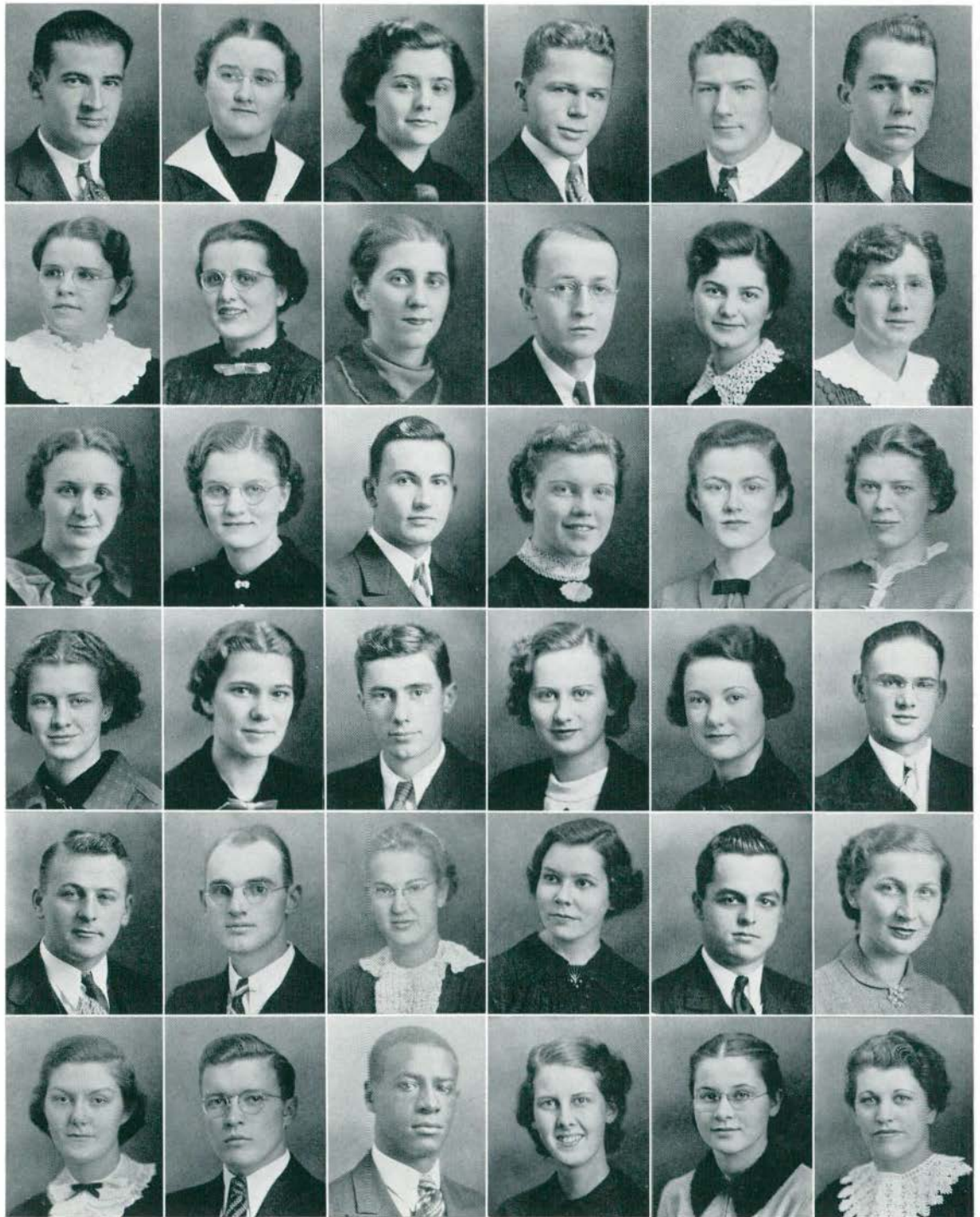

HADRILL
 HALL, E.
 HALL, V.
 HALLMAN
 HAMMOND
 HAND

HARER
 HARRIS
 HAUER
 HECKRODT
 HENRY
 HERRICK

HERRMANN
 HINKLE
 HODGSON
 HOWARD
 HUETER
 HUGHES

HULTIN
 HUNT
 HUTCHINSON
 IRWIN
 JESSOP
 JOHNSON, A.

JOHNSON, D.
 JOHNSTON, S.
 JLLIFFE
 JONES
 KALBFLEISCH
 KARNER

KEEPING
 KENDALL
 KIDD, H.
 KIDD, I.
 KING
 KISTLER

CLASS OF 1939

HADRILL, PHILIP: *Oxford*, Student Religious Council, Public School Club, Stoics, Band, Music.

HALL, ELLA: *Clinton*, Trailblazer, Goldfeather, Senior High School.

HALL, VIRGINIA: *Fenton*, Trailblazer, Rural Education.

HALLMAN, VIRGINIA: *Ferndale*, Fine Arts.

HAMMOND, NELLIS: *Detroit*, Later Elementary.

HAND, MARION: *Jackson*, Pi Delta Theta, Goldfeather, Early Elementary.

HARER, GLADYS: *Dearborn*, Home Economics Club, Y. W. C. A., Goldfeather, Home Economics.

HARRIS, ELIZABETH: *LeRoy, N. Y.*, Theta Lambda Sigma, Arts Club, Early Elementary.

HAUER, LUCILLE: *Reading*, Trailblazer, Goldfeather, Rural Education.

HECKRODT, SARAH: *Menasha, Wis.*, Sigma Nu Phi, Physical Ed. Club, Euthalia, W.A.A., Physical Education.

HENRY, GERALD: *Pinckney*, Chemistry Club, Senior High School.

HERRICK, MAHLON: *Harbor Springs*, Sigma Nu Phi, Commercial Teacher's Club, Commercial.

HERRMANN, IRENE: *Carleton*, Trailblazer, Rural Education.

HINKLE, JANICE: *Detroit*, Pi Delta Theta, Early Elementary.

HODGSON, GERALD: *Inkster*, Pre-Dentistry.

HOWARD, EDMUND: *Cadillac*, Phi Delta Pi, Physical Ed. Club, Physical Education.

HUETER, ESTHER: *Marine City*, Advisory Board, Y. W. C. A., International Relations Club, Senior High School.

HUGHES, WILSON: *River Rouge*, International Relations Club, History Club, Track, Junior High School.

HULTIN, ARTHUR: *Ypsilanti*, Phi Delta Pi, Chemistry Club, Stoics, Senior High School.

HUNT, RUSSELL: *Cass City*, Industrial Arts, Senior High School.

HUTCHINSON, EVA MAE: *Royal Oak*, Theta Lambda Sigma, Ex. Board, Treas. A. C. E., Early Elementary.

IRWIN, EVELYN: *Deckerville*, Kappa Mu Delta, Goldfeather, Drama Club, Junior High School.

JESSOP, ALICE: *East Lansing*, Junior High School.

JOHNSON, ARDATH: *Muskegon Heights*, Madrigal Club, Public School Music Club, Goldfeather, Music.

JOHNSON, DONALD: *Ann Arbor*, Pre-Medicine.

JOHNSTON, SIBYL: *Detroit*, Kappa Mu Delta, Goldfeather, English Club, Senior High School.

JOLLIFFE, JEAN: *Plymouth*, Theta Lambda Sigma, Stoics, Sec. Sophomore Class, Goldfeather, Fine Arts.

JONES, MARIE: *Wayne*, Sigma Sigma Sigma, Goldfeather, Y. W. C. A., Senior High School.

KALBFLEISCH, CLEON: *Brown City*, Sigma Mu Sigma, Trailblazer, Senior High School.

KARNER, MOLLY: *Dundee*, Goldfeather, Choir, Public School Music Club, Music.

KEEPING, RONALD: *Northville*, Business Administration.

KENDALL, TWYLA: *St. Charles*, Trailblazer, Senior High School.

KIDD, HELEN: *Utica*, Physical Education.

KIDD, IRVING: *Utica*, Aurora, Choir, Art Club, Fine Arts.

KING, KATHRYN: *Detroit*, Senior High School.

KISTLER, YVONNE: *Ludington*, Rural Education.

CLASS OF 1939



KOHR
KUTNER
LABOUNTY
LAPOINTE
LARSEN
LEONARD

LEOPOLD
LEPISTO
LEROUX
LEUCHT
LEVIN
LEWIS

LLOYD
LOCKWOOD
LONG
LUDER
McAVOY
McCOMB

McDONALD
McELLIOT
MacGREGOR
MABLEY
MACKIN
MAIER

MARSH
MATTHEWS
MELDRUM
MOWRER
MURRAY
MYERS

NEWCOMB
NORGAARD
OLMSTEAD
OLSEN
O'NEIL
ONWELLER

CLASS OF 1939

KOHR, HELEN: *Bay Port*, Sigma Sigma Sigma, English Club, Early Elementary.

KUTNER, NORMAN: *Rockaway Beach, N. Y.*, Physical Education.

LABOUNTY, RAYMOND: *Tecumseh*, Phi Sigma Epsilon, Inter-Fraternity Council, Industrial Arts.

LAPOINTE, ESTHER: *Ann Arbor*, Theta Lambda Sigma, Senior High School.

LARSEN, CHARLOTTE: *Dearborn*, Natural Science Club, Y. W. C. A., Goldfeather, Senior High School.

LEONARD, ORSON: *Jonesville*, Trailblazer, Rural Education.

LEOPOLD, JEAN: *Youngstown, Ohio*, Goldfeather, English Club, Special Education.

LEPISTO, LORNA: *Hancock*, Sigma Sigma Sigma, Euthalia, Later Elementary.

LEROUX, GERALDINE: *Muskegon Heights*, Pi Delta Theta, Goldfeather, Public School Music Club, Music.

LEUCHT, MARTHA: *St. Johns*, Physical Education.

LEVIN, HILDA: *Pontiac*, Vice-President Sophomore Class, Junior High School.

LEWIS, IVAH: *Dearborn*, Normal News, Goldfeather, Stoics, Senior High School.

LLOYD, HELEN: *Dearborn*, Sodalitas Latina, Euthalia, Senior High School.

LOCKWOOD, OLIVE: *Ypsilanti*, Kappa Mu Delta, Junior High School.

LONG, DOROTHY: *Mt. Clemens*, Pi Kappa Sigma, Y. W. C. A., Stoics, Junior High School.

LUDER, NORMA: *Caro*, Y. W. C. A., English Club, Goldfeather, Senior High School.

McAVOY, EUNICE: *Schnectady, N. Y.*, Physical Education.

McCOMB, DONALD: *Caro*, Phi Sigma Epsilon, Geography Club, Natural Science Club, Senior High School.

MCDONALD, MARGARET: *Dearborn*, Goldfeather, Trailblazer, Senior High School.

McELLIOT, ROBERT: *Ypsilanti*, Phi Delta Pi, Senior High School.

MACGREGOR, MARION: *Leamington, Ontario*, Theta Sigma Upsilon, Trailblazer, Goldfeather, W. A. A., Rural Education.

MABLEY, JANE: *Oxford*, Theta Lambda Sigma, Home Economics Club, Home Economics.

MACKIN, WILLIAM: *St. Clair*, Physical Education.

MAIER, IRENE: *Churchville, N. Y.*, Goldfeather, Home Economics Club, Senior High School.

MARSH, CHARLES: *Tecumseh*, Industrial Arts.

MATTHEWS, BETTY: *Ypsilanti*, Early Elementary.

MELDRUM, JAMES: *Ann Arbor*, Senior High School.

MOWRER, HELEN: *Ypsilanti*, Goldfeather, Normal News, Senior High School.

MURRAY, HELEN: *Milan*, Trailblazer, Goldfeather, Senior High School.

MYERS, MARION: *Flint*, Goldfeather, English Club, W. A. A., Early Elementary.

NEWCOMB, HELEN: *Blissfield*, Choir, Madrigal Club, Goldfeather, Music.

NORGAARD, MARY LU: *Hart*, Goldfeather, Public School Music Club, Music.

OLMSTEAD, HELEN: *Saginaw*, Kappa Mu Delta, Euthalia, Senior High School.

OLSEN, MARGUERITE: *Jackson*, Euthalia, Y. W. C. A., Early Elementary.

O'NEIL, ALICE: *Ypsilanti*, Later Elementary.

ONWELLER, BARBARA: *Morenci*, Goldfeather, Early Elementary.



O'BURN
 OTWELL
 OWEN
 PALMER
 PARRE
 PATTERSON

PAYNE, C.
 PAYNE, R.
 PELLEGRAM
 PEQUET
 PIERSON
 PILLAR

PITKIN
 POTTER
 POTTS
 QUICK
 RAU
 RAWSON

REGENTIK
 REILLY
 RIDER
 ROBB
 ROUAW
 RUPEL

RYAN
 RYBASH
 SCHNEIDER
 SCHWARTZ
 COTT
 SHAPIRO

SHEARER
 SHERMAN
 SHERRARD
 SMITH
 SOBIEGRAY
 SOUTHWORTH

CLASS OF 1939

OSBURN, RAYMOND: *Tecumseh*, Physical Education.

OTWELL, ELIZABETH: *Pinckney*, Orchestra, Goldfeather, Early Elementary.

OWEN, KATHERINE: *Dearborn*, Kappa Mu Delta, Advisory Board, Goldfeather, English Club, Senior High School.

PALMER, ELIZABETH: *Jonesville*, Art Club, Goldfeather, Fine Arts.

PARRE, IRENE: *Wayne*, Senior High School.

PATTERSON, DORIS: *Ionia*, Senior High School.

PAYNE, CHARLOTTE: *Wayne*, Sigma Sigma Sigma, Goldfeather, Dramatics Club, Stoics, Senior High School.

PAYNE, RUTH: *Toledo, Ohio*, Junior High School.

PELLEGRAM, MARY: *Grand Haven*, Alpha Sigma Tau, Euthalia, Early Elementary.

PEQUET, CLIFFORD: *Sidnaw*, Phi Sigma Epsilon, Art Club, Fine Arts.

PIERSON, EDWARD: *Goodrich*, Zeta Chi Sigma, Senior High School.

PILLAR, RAY: *St. Charles*, Pre-Professional.

PITKIN, BUEL: *Brighton*, Zeta Chi Sigma, Orchestra, Band, Choir, Music.

POTTER, CHARLES: *Lapeer*, Kappa Phi Alpha, Senior High School.

POTTS, DEAN: *Grand Rapids*, Senior High School.

QUICK, KATHRYN: *Pontiac*, Theta Lambda Sigma, English Club, Goldfeather, Early Elementary.

RAU, MARGUERITE: *Ypsilanti*, Theta Lambda Sigma, Fine Arts Club, Goldfeather, Fine Arts.

RAWSON, MARGARET: *Manchester*, Sigma Sigma Sigma, Goldfeather, Public School Music Club, Music.

REGENTIK, EUGENIE: *Farmington*, Trailblazer, Goldfeather, Rural Education.

REILLY, LOIS: *Highland Park*, Stoics, Pre-Library.

RIDER, FRANCES: *Hart*, Goldfeather, W. A. A., Later Elementary.

ROBB, HELEN: *Fowlerville*, Euthalia, Natural Science Club, Later Elementary.

ROSSAW, ELLMA: *Utica*, Physical Education.

RUPEL, JUNE: *Geneva, Indiana*, Home Economics Club, Goldfeather, W. A. A., Home Economics.

RYAN, WINIFRED: *Flint*, Goldfeather, Early Elementary.

RYBASH, MICHAEL: *Auburn, N. Y.*, Kappa Phi Alpha, Spanish Club, Physical Education.

SCHNEIDER, FELIX: *Detroit*, Senior High School.

SCHWARTZ, MAX: *Wayne*, Senior High School.

SCOTT, MARJORIE: *Detroit*, Y. W. C. A., Music.

SHAPIRO, BESSIE: *Flint*, Goldfeather, English Club, Early Elementary.

SHEARER, MARGARET: *Auburn Heights*, Pi Kappa Sigma, Goldfeather, Choir, Pan-Hellenic, Early Elementary.

SHERMAN, NORENE: *Grand Blanc*, Rural Education.

SHERRARD, JEAN: *Jonesville*, Y. W. C. A., Goldfeather, Spanish Club, Senior High School.

SMITH, DOROTHY: *Farmington*, Theta Sigma Upsilon, Euthalia, W. A. A., English Club, Early Elementary.

SOBIEGRAY, HELEN: *Milan*, Euclidian, Y. W. C. A., Commercial Teacher's Club, Goldfeather, Commercial.

SOUTHWORTH, RUTH: *Galesburg*, Pi Delta Theta, Goldfeather Vice-President, Choir, Early Elementary.



SPATA
STEC
STEIMLE
STEINBRINK
STENZEL
STEWART

STONE
STRAIT
SUTTON
SYSAK
TESKE
TODD

TORREY
TRIPP
TRUMBLE
TUCK
TURNBULL
TYLER

VARTANIAN
VITAS
VOEGEDING
VOLAY
VOTES
WAGNER

WAINMAN
WALLACE
WAUGH
WELLOCK, E.
WELLOCK, L.
WELSH

WELT
WERBIN
WHITE
WIGHT
WICKENS
WIGGINS

CLASS OF 1939

SPATA, FRANCIS: *Rockaway Beach, N. Y.*, Basketball, Physical Education.

STEC, JOSEPHINE: *Starwart, Y. W. C. A.*, Goldfeather, Int. Relations Club, Senior High School.

STEIMLE, JEROME: *Ypsilanti*, Phi Delta Pi, Stoics, Track, Drama Club, Pre-Professional.

STEINBRINK, ELEANOR: *Mt. Clemens*, Rural Education.

STENZEL, LYLIA: *Utica*, Advisory Board, Senior High School.

STEWART, THOMAS: *Flint*, Senior High School.

STONE, MARY: *Reading*, Choir, Special Education.

STRAIT, LUREN: *Vermontville*, Choir, Madrigal Club, Pre-Professional.

SUTTON, JULIAN: *Ypsilanti*, Kappa Phi Alpha, Baseball, Industrial Arts.

SYSAK, ANNE: *River Rouge*, Normal News, Commercial Teacher's Club, Goldfeather, Drama Club, Commercial.

TESKE, MARIAN: *Unionville*, Pi Delta Theta President, President Goldfeather, Advisory Board, Special Education.

TODD, MARK: *Belleville*, Pre-Medic.

TORREY, PHYLLIS: *Milan*, Home Economics Club, W. A. A., Home Economics.

TRIPP, HELEN: *Ypsilanti*, Sigma Sigma Sigma, Senior High School.

TRUMBLE, ESTHER: *Jackson*, Senior High School.

TUCK, MARGARET: *Walled Lake*, Senior High School.

TURNBULL, MARION: *Northville*, Choir, Goldfeather, W. A. A., Y. W. C. A., Physical Education.

TYLER, GRACE: *Detroit*, Pi Kappa Sigma, Y. W. C. A., Choir, Goldfeather, Senior High School.

VARTANIAN, HAROLD: *Dearborn*, Track, Stoics, Euclidean, Boxing, Senior High School.

VITAS, MICHAEL: *Dearborn*, Arm of Honor, Basketball, Mathematics Club, Senior High School.

VOEGEDING, LUCILE: *Manchester*, Goldfeather, President Trailblazer, Rural Education.

VOLAY, ISABELLE: *Waterliet*, Alpha Sigma Alpha, English Club, Goldfeather, Senior High School.

VOTES, SYLVIA: *Stockbridge*, Goldfeather, Trailblazer, Senior High School.

WAGNER, ADELINE: *Jackson*, Trailblazer, Rural Education.

WAINMAN, WILTON: *Herkemer, N. Y.*, Phi Sigma Epsilon, Pre-Law.

WALLACE, ALETHA: *Carsonville, Y. W. C. A.*, Goldfeather, Trailblazer, Rural Education.

WAUGH, WILLIAM: *Sallis, Miss.*, Pi Kappa Delta, Debate, Pre-Law.

WELLOCK, ELOISE: *Harbor Beach*, Theta Sigma Upsilon, W. A. A., Goldfeather, English Club, Senior High.

WELLOCK, LOIS: *Harbor Beach*, Theta Sigma Upsilon, Goldfeather, W. A. A., Physical Ed. Club, Physical Education.

WELSH, FRANCIS: *Peck*, Early Elementary.

WELT, WILMA: *Pontiac*, Senior High School.

WERBIN, MILTON: *Brooklyn, N. Y.*, Normal News, Choir, Int. Relations Club, Special Education.

WHITE, BONITA: *Onstead*, Trailblazer, Goldfeather, Rural Education.

WICHT, RITA: *Ferndale, W. A. A.*, Goldfeather, English Club, Senior High School.

WICKENS, MILDRED: *Dearborn*, Alpha Mu Sigma, Senior High School.

WIGGINS, VIRGINIA: *Britton*, Later Elementary.



WROCKLAGE
YOUNG, F.
YOUNG, W.
ZANINI

CLASS OF 1939

WROCKLAGE, ELAINE: *Flint*, Senior High School.

YOUNG, FERRIS: *Leslie*, Zeta Chi Sigma, Aurora, Senior High School.

YOUNG, WATSON: *Inkster*, Alpha Phi Alpha, Boxing, Pre-Medicine.

ZANINI, KATHRYN: *Detroit*, Commercial.



FRESHMEN

Section Editor
MAXWELL BROWN



MURPHY

BIBBING

McGOWAN

JOHN MURPHY *President*

EMILY BIBBINS *Vice-President*

HARRY HAAXMA *Secretary*

GERALD MCGOWAN *Treasurer*

FRESHMEN CLASS OFFICERS

FRESHMEN FRIBBLE

"Lo, Helen. Waiting for the bus?"

"Yes, I am, Bill, it's due any minute now."

"I'm leaving for home soon, myself, and then for three long months of good old summer vacation—with swimming, camping, picnics, hikes,—and no studying!—nothing but a swell time."

"Why Bill, I'm surprised. You talk as if this year at Normal has been as depressing as a prison."

"Gosh, was I that bad? I certainly didn't mean to be, for I've had one swell time these past nine months."

"And I, too. Remember the first week we were here? There were SO many instructions on what to do and what not to do. And then there were the Campus Sisters—"

"—and Big Brothers—"

"—and the Freshman Mixer—"

"—and the fountain episodes, and the pots—"

"—and then classes. My, I was anxious to begin, and somewhat frightened, too. But I dug in right at first—which was precisely what you didn't do."

"Yes—but I sure suffered for it later. Gosh, the studying I put in for those exams. I'll never forget them."

"At least we've both learned how to study, and how to use grammar—although yours still needs a little improving, Bill."

"What do ya mean? Why, I ain't never—gosh, I guess you're right. I'll have to watch myself during the summer."

"Oh, don't take my jesting too seriously, Bill. I'm afraid I took you unawares. But, gee, hasn't it been nice meeting a lot of new friends?"

"I'll say it has. Not counting all the new wrinkles I've added to my gray matter, I'd say that the new friends I've made have been well worth the time I've put in here."

"I'll agree with you there. But changing the subject, doesn't the campus look marvelous this morning? I rather hate to leave it."

"It does look nice—makes me a bit wistful."

"—Rather melancholy."

"Yeah.—But, golly, we'll be back before we know it, and I'll admit I'm already looking forward to coming back next fall."

"You ARE an optimist, Bill. But I'm rather sorry the year is over, though, it's been such a new experience for me—being away from home, and with so much doing all the time."

"Clubs?"

"UH-huh, and committees, and assemblies, and parties, and the sorority rush."

"Well, I kept myself busy, too, in those same things."

"Oh?—and to what sorority do you belong?"

"Huh?—oh, all right, fraternity, then, Miss Technicality. But anyway, I was kept busy—and I've had a lot of fun, especially during the class games."

"Even though we were beaten."

"Well, we did put up a close fight."

"Yes, we did, Bill. But, say, we musn't forget to mention Science Gardens."

"I should say not! That's a swell place in the moonlight."

"Now, now, I was thinking of the beautiful flowers there."

"Oh, my error. I certainly wouldn't want to be misunderstood. I'm SURE it was the flowers you meant."

"Smarty. But seriously, how do you think you made out in your grades?"

"Fine. I'm expecting all sorts of praise when I get home."

"Oh, you are? Well, Mr. Egotist, would you mind humbling yourself to the extent of helping me with my bags? Here comes my bus."

"So soon?"

"Uh-huh, and say, can't you come over and see me sometime this summer. I'd love to have you."

"Gosh, thanks, Helen, I sure will, we'll celebrate our first year's achievements. Hope you have a nice trip home.—G'by."

"Good-by—Soph—see you soon."

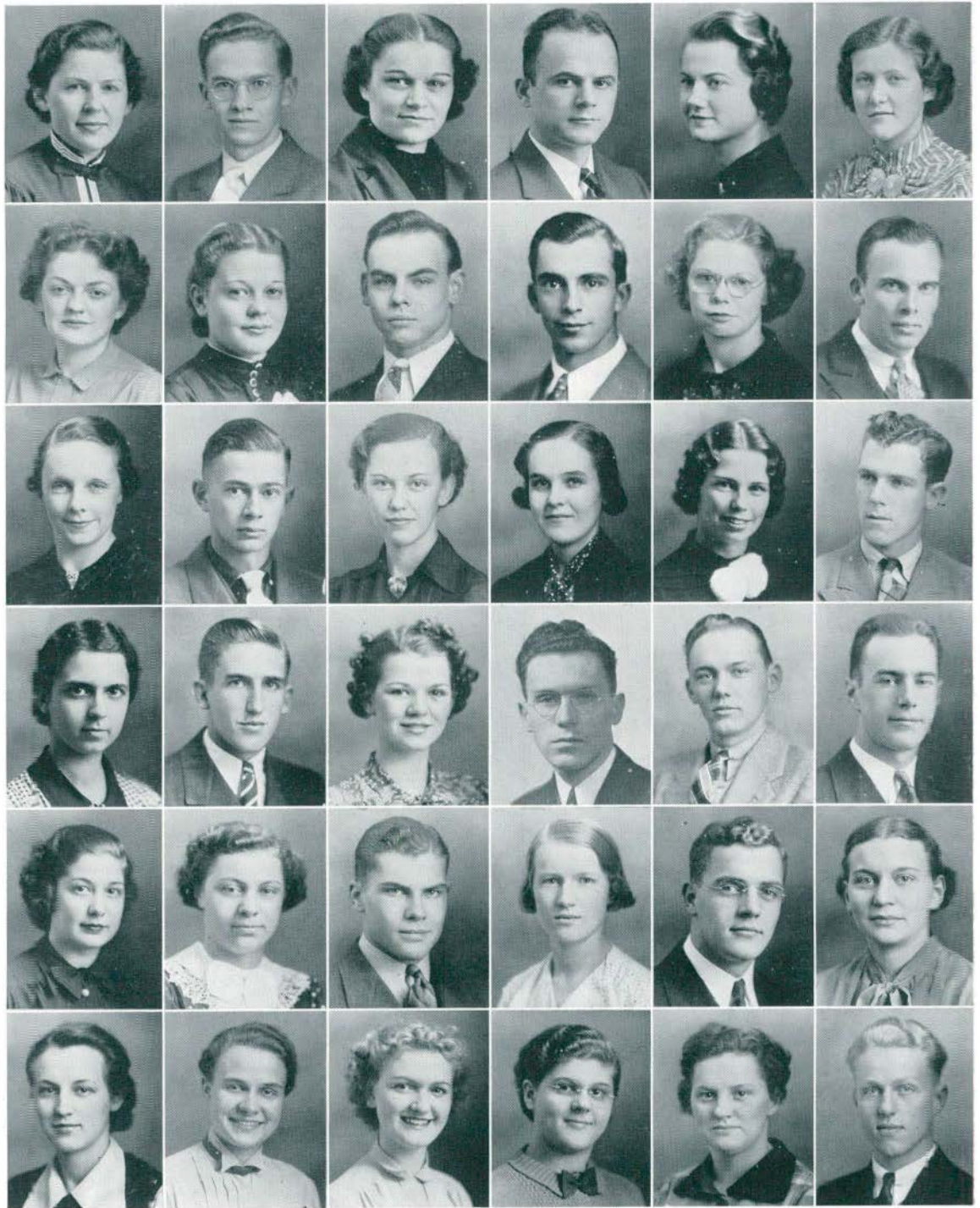

ADAMS
 ARCHAMBAULT
 ARDIS
 ASKEW
 BACH
 BACON

BAILEY
 BALL
 BARKER
 BARNES
 BAUER
 BEACH, D.

BEACH, H.
 BEATON
 BECKER
 BIBBINS
 BISBEE
 BOBCEAN

BOBY
 BOUSSUM
 BOYDEN
 BROWN
 BURGER
 BURNETT

BURROWS
 BURT
 CHANDLER
 CHUBB
 COLBURN
 COLLINS

CONVERSE
 COWAN
 CRAWFORD
 CRUICKSHANE
 CURREY
 DAVIS

CLASS OF 1940

ADAMS, FRANCES: *Sandcreek*, Choir, A. C. E., Early Elementary.

ARCHAMBAULT, VIRGINIA: *Grosse Point Park*, Physical Education Club, Videntes, Y. W. C. A., Physical Education.

ARDIS, CHARLOTTE: *Lake City*, Early Elementary.

ASKEW, IDA: *Lansing*, Normal News, Senior High School.

BACH, FRANCES: *Pontiac*, Videntes, Junior High School.

BACON, FRANCES: *Detroit*, Dramatic Club, Goldfeather, Early Elementary.

BAILEY, RICHARD: *Decatur*, English Club, Int'l. Relations Club, Freshman Cross Country, Freshman Track, Senior High School.

BALL, HARRIETT: *Capac*, Early Elementary.

BARKER, RICHARD: *Belleville*, Pre-Engineering.

BARNES, ORVILLE: *Owosso*, Pre-Professional.

BAUER, EVA: *Wayne*, Videntes, Later Elementary.

BEACH, DOROTHY: *Dexter*, Alpha Sigma Alpha, Y. W. C. A., Videntes, Early Elementary.

BEACH, HELEN: *Ferndale*, Videntes, Home Economics Club, Y. W. C. A., Home Economics.

BEATON, JOHN: *Trenton*, Choir, Pre-Medicine.

BECKER, MARGARET: *Pontiac*, Videntes, Pre-Nursing.

BIBBINS, EMILY: *Ypsilanti*, Sigma Sigma Sigma, Orchestra, Videntes, Vice-President Freshman Class, Commercial.

BISBEE, RICHARD: *Ypsilanti*, Phi Delta Pi, Pre-Professional.

BOBCEAN, MARJORIE: *Mt. Clemens*, Videntes, Trailblazers, Rural Education.

BOBY, JOSEPH: *Detroit*, Phi Delta Pi, Pre-Professional.

BOUSSUM, CHARLES: *Colon*, Senior High School.

BOYDEN, MARY LOUISE: *Northville*, Choir, Videntes, Y. W. C. A., English Club, Senior High School.

BROWN, MAXWELL: *Highland Park*, Aurora, Choir, Pre-Professional.

BÜRGER, DOROTHEA: *Ypsilanti*, Home Economics.

BURNETT, ALMA: *Adrian*, Home Economics Club, Videntes, Home Economics.

BURROWS, GERALDINE: *Ypsilanti*, Videntes, Pre-Medicine.

BURT, DOROTHY: *Detroit*, A. C. E., Videntes, Early Elementary.

CHANDLER, CLEONA: *Monroe*, A. C. E., Videntes, Choir, Early Elementary.

CHUBB, MALCOLM: *Ypsilanti*, Physical Education.

COLBURN, SCOTT: *Ypsilanti*, Pre-Professional.

COLLINS, PHYLLIS: *Stockbridge*, W. A. A., Goldfeather, Physical Education.

CONVERSE, RACHEL: *Pioneer, Ohio*, Trailblazers, Videntes, W. A. A., Rural Education.

COWAN, HUBERT: *Deckerville*, Freshman Cross Country, Freshman Track, Basketball, Normal News, Senior High School.

CRAWFORD, ROBERT: *Lake Orion*, Phi Sigma Epsilon, Freshman Basketball, Physical Education.

CRUICKSHANK, WALLACE: *Detroit*, Pre-Professional.

CURREY, MARJORIE: *Almont*, Home Economics Club, Chemistry Club, Videntes, Home Economics.

DAVIS, JES: *Detroit*, Physical Education.

CLASS OF 1940



DAY, MAURICE
 DAY, MURRAY
 DEISING
 DORN BROCK
 DOUGLAS
 EDGAR

EGGERT
 FERMAN
 FOSKETT
 FRENCH
 FREY
 GEDEN

GLASS
 GORDON
 GORETSKI
 GREEN, B.
 GREENE
 GREEN, V.

CRIGGS
 CRILL
 FANSON
 FARTING
 FEFFERNAN
 FENDERSON

HIGH
 HIX
 HIGMES
 HOLT
 HOWARD
 HUBBARD

HUBER
 JEPSON
 JOHNSON
 JOSIAS
 KEISER
 KERCHER

CLASS OF 1940

DAY, MAURICE: *Belleville*, Pre-Professional.

DAY, MURRAY: *Belleville*, Pre-Professional.

DEISING, KATHRYN: *Onkama*, Videntes. Rural Education.

DORNBROCK, MARY ARDYS: *LeRoy, N. Y.*, Theta Lambda Sigma, Videntes, Early Elementary.

DOUGLAS, LEWIS: *River Rouge*, Physical Ed. Club, Chemistry Club, Freshman Football, Physical Education.

EDGAR, BETTY: *Farmington*, Videntes, Choir, Y. W. C. A., Public School Music Club, Public School Music.

EGGERT, AUDREY: *Detroit*, Videntes, Senior High School.

FERMAN, RICHARD: *Britton*, Commercial.

FOSKETT, MAX: *Ypsilanti*, Pre-Professional.

FRENCH, BETTY: *Howell*, Rural Education.

FREY, MARY: *Manchester*, Trailblazers, Goldfeathers, Rural Education.

GEDEN, LILLIAN: *Detroit*, Videntes, Senior High School.

GLASS, WILLIAM: *Bad Axe*, Pre-Professional.

GORDON, SEYMOUR: *Ypsilanti*, Normal News, Pre-Professional.

GORETSKI, BEATRICE: *Port Austin*, Early Elementary.

GREEN, BETTY: *Dundee*, Pre-Professional.

GREENE, JOHNELLE: *Flint*, World Friendship Comm., Y. W. C. A., Choir, Special Education.

GREEN, VIRGINIA: *Ypsilanti*, Rural Education.

GRIGGS, ELEANOR: *Romeo*, Fine Arts Club, Y. W. C. A., Videntes, Fine Arts.

GRILL, VIRGINIA: *Lansing*, Theta Lambda Sigma, Videntes, Senior High School.

HANSON, GLADYS: *Munsing*, Goldfeather, Public School Music Club, Public School Music.

HARTUNG, SELMA: *Mt. Clemens*, Videntes, Early Elementary.

HEFFERNAN, PATRICK: *Dearborn*, Kappa Phi Alpha, Men's Union Ex. Bd., Senior High School.

HENDERSON, GERALDINE: *Detroit*, Physical Ed., Club, Physical Education.

HIGH, JEAN: *Ann Arbor*, Industrial Arts.

HIX, MARIAN: *Plymouth*, Videntes, Early Elementary.

HOLMES, PATRICIA: *Romeo*, Trailblazers, Early Elementary.

HOLT, MARIAN: *Imlay City*, Rural Education.

HOWARD, JEAN: *Highland Park*, Choir, Public School Music Club, Videntes Public School Music.

HUBBARD, RALPH: *Hartford*, Pre-Professional.

HUBER, RUTH: *Saginaw*, Sodalitas Latina, English Club, Geography Club, Y. W. C. A., Senior High School.

JEPSON, THERESSA: *Howell*, Normal News, Chemistry Club, Senior High School.

JOHNSON, DOROTHY: *Ypsilanti*, Early Elementary.

JOSITAS, EDMUND: *Nashau, N. H.*, Business Education.

KEISER, HUGO: *Tawas City*, Pre-Professional.

KERCHER, LARUE: *Camden*, Home Ec. Club, Videntes, Home Economics.

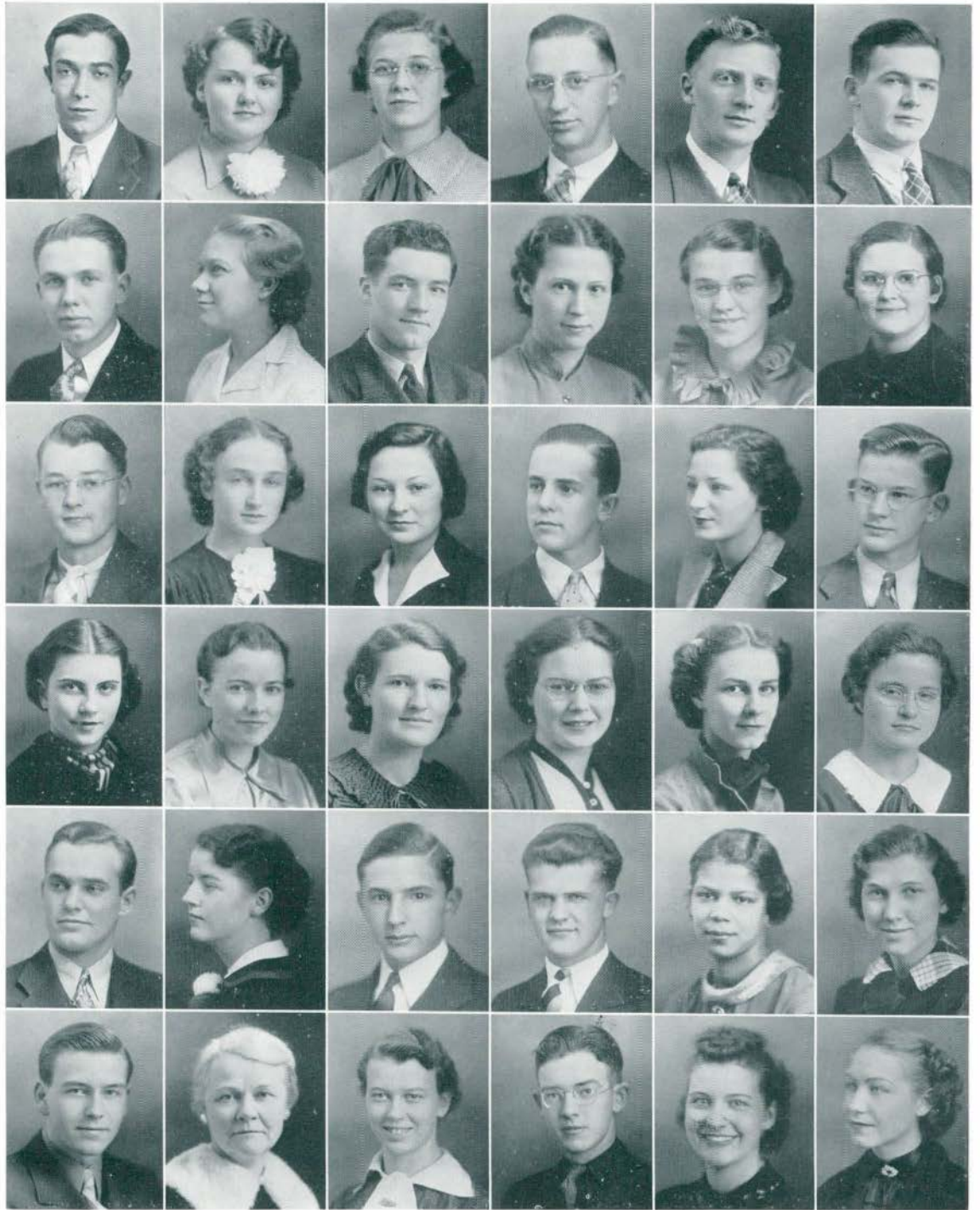

KINSEY
KISSNER
LAMMIMAN
LANE
LECZAR
LICHTENFELT

LIGHT
LOCKWOOD
LOHR
LONGHORNE
MACDONALD
MCCLEINTON

McHUGH
MCGOWAN
McKEIGHAN
MAHAFFEY
MARSHALL
METSGER

MICKELSON
MOOTE
MORHAUS
MORDEN
MORNINGSTAR
MORRIS

MURPHY
MURRAY
MUTTER
MYERS, E.
MYERS, I.
NANCE

NEDHAM
NEFF
NOONAN
NOVY
OSKIE
OTO

CLASS OF 1940

KINSEY, MELVIN: *Monroe*, Physical Ed. Club, Freshman Track, Physical Education.

KISSNER, CARLTON: *Delaware, Ohio*, Band Drum Major, Junior High School.

LAMMIMAN, WILLIAM: *North Branch*, Senior High School.

LANE, KATHLEEN: *Pontiac*, Home Economics Club, Home Economics.

LECZNAR, CARL: *Detroit*, Senior High School.

LICHTENFELT, RICHARD: *Marlette*, Senior High School.

LIGHT, MARION: *Sandusky*, Viventes, Early Elementary.

LOCKWOOD, DORIS: *Plymouth*, Early Elementary.

LOHR, VIRGINIA: *Ann Arbor*, English Club, Y. W. C. A., Early Elementary.

LONGTHORPE, HELEN: *Tecumseh*, Senior High School.

MACDONALD, DONNA: *River Rouge*, Viventes, English Club, A. C. E., Early Elementary.

MCCLINTON, LAURA: *Birmingham*, Special Education.

McHUGH, MONICA: *Charlevoix*, Senior High School.

McGOWAN, GERALD: *Dearborn*, Pre-Professional.

McKEIGHAN, MARY: *Adrian*, Commercial

MAHAFFY, LUNETTA: *Marlett*, Viventes, W.A.A., Early Elementary.

MARSHALL, DON: *Dearborn*, Chemistry Club, Senior High School.

METSGER, DOROTHY: *Plymouth*, Viventes, Senior High School.

MICKELSON, CLARENCE: *Whitehall*, Business Administration.

MOOTE, WILDA: *Lake City*, Early Elementary.

MORHAUS, EDWIN: *Ypsilanti*, Zeta Chi Sigma, Pre-Professional.

MORDEN, JEAN: *Capac*, Viventes, Sodalitas Latina, Senior High School.

MORNINGSTAR, LORNE: *Ypsilanti*, Senior High School.

MORRIS, JOSEPH: *Bad Axe*, Pre-Professional.

MURPHY, JOHN: *Marine City*, Freshman Class Pres., Commercial.

MURRAY, CHARLOTTE: *Brown City*, Viventes, Trailblazer, Rural Education.

MUTTER, VIRGINIA: *Howell*, Public School Music.

MYERS, RUTH: *Montague*, Chemistry Club, Home Economics Club, Viventes, Home Economics.

MYRES, LEEANNA: *Inkster*, Choir, Later Elementary.

NANCE, REBA: *Saginaw*, Sigma Sigma Sigma, Viventes, Early Elementary.

NEEDHAM, THOMAS: *Ann Arbor*, Band, Pre-Professional.

NEFF, BETTY: *Milan*, Early Elementary.

NOONAN, MELVIN: *Detroit*, Phi Sigma Epsilon, Pre-Professional.

NOVY, ELSIE: *Detroit*, Natural Science Club, Viventes, A. C. E., Early Elementary.

OSOSKIE, DELORES: *Wyandotte*, Viventes, Choir, Early Elementary.

OTTO, VIVIAN: *Saginaw*, Junior High School.

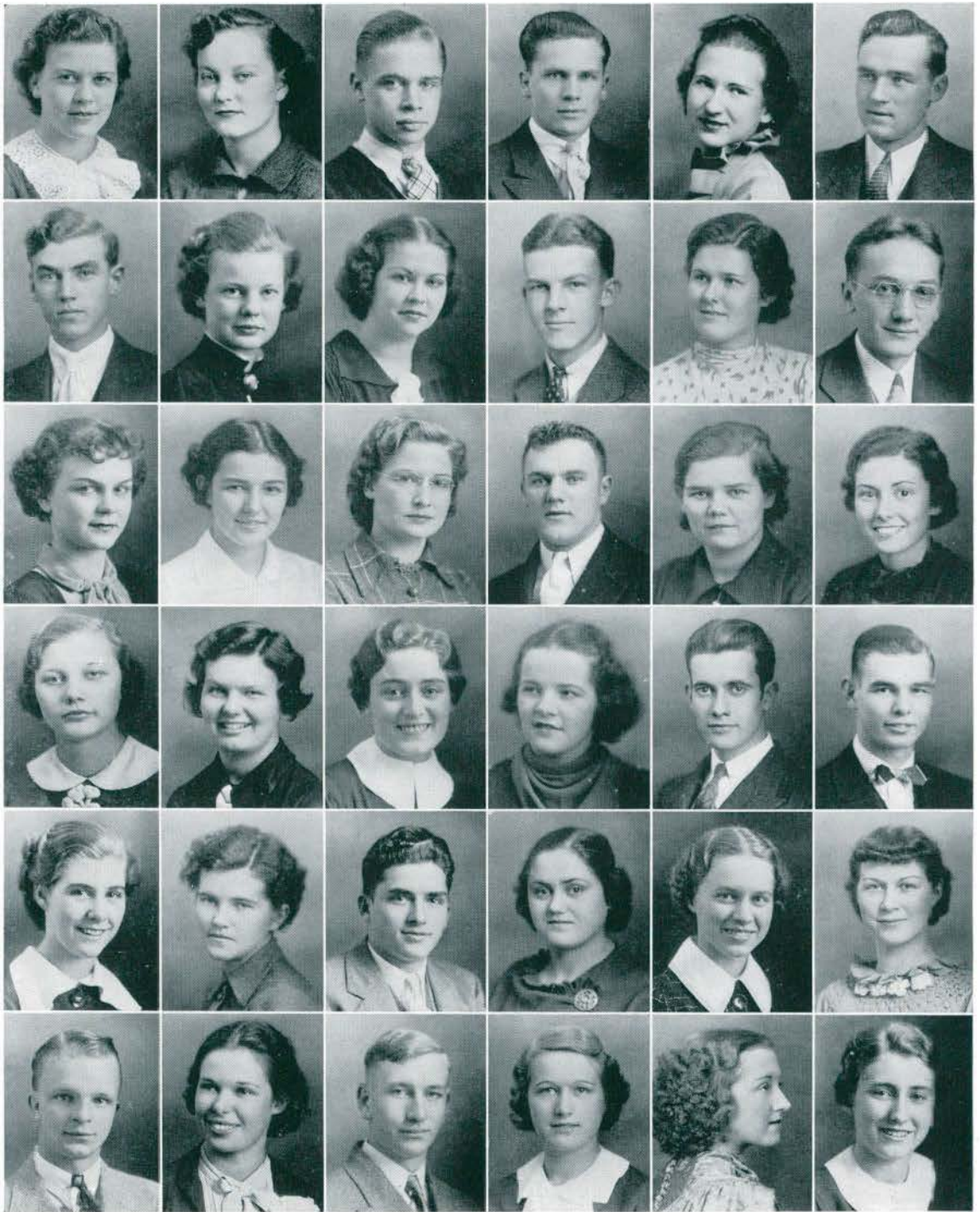

PAASH
PACKER
PATRICK
PEASALL
PHILIPP
PLASTERS

QUAYLE
REED
REEVES
REID
REIDY
REPAID

RICHARDS
RYTIMA
SABADASH
SALISBURY
SCHWEIGART
SCOTT

SCRIPTER
SHAW
SIERA
SIMMONS
SKELLENGER
SLATING

SMITH, C.
SMITH, M.
SMITH, N.
SMITH, R.
SNIDECOR
SOCIA

SOMERS
SOSINSKI
SQUIRES, B.
SQUIRES, J.
SPEAS
SPENCER

CLASS OF 1940

PAASH, ROSEMARY: *Ludington*, Viventes, W.A.A., Physical Ed. Club, Physical Education.
 PACKER, DALE: *Rapid City*, Pre-Professional.
 PATRICK, MARION: *Detroit*, Viventes, Art Club, Fine Arts.
 PEARSALL, MARIAN: *Hillman*, Later Elementary.
 PHILIPP, MARGARET: *Bellaire*, Choir, Early Elementary.
 PLASTERS, ELMER: *Milan*, Freshman Football, Pre-Professional.
 QUAYLE, ELIZABETH: *Iron River*, Sigma Nu Phi, Choir, Public School Music Club, Public School Music.
 REED, NANCY: *Monroe*, Sigma Sigma Sigma, President of Viventes, English Club, Early Elementary.
 REEVES, ADALINE: *Milan*, Sigma Nu Phi, Senior High School.
 REID, BETH: *Berkley*, Y. W. C. A., Viventes, Special Education.
 REIDY, KATHRYN: *Wayne*, Viventes, Later Elementary.
 REPAID, NORMA: *Detroit*, Y. W. C. A., Viventes, Senior High School.
 RICHARDS, WILLIAM: *Belleville*, Senior High School.
 RYTIMA, ELLEN: *Channing*, Viventes, Fine Arts Club, Fine Arts.
 SABADASH, ANN: *Lincoln Park*, Art Club, Viventes, Fine Arts.
 SALISBURY, GERTRUDE: *Brown City*, English Club, Goldfeather, Rural Education.
 SCHWEIGART, CHAUNCEY: *Belleville*, Industrial Arts.
 SCOTT, GRANT: *Croswell*, Rural Education.
 SCRIPTER, FRANCIS: *Arcade*, *New York*, Zeta Chi Sigma, Chemistry Club, Baseball, Physical Ed. Club, Physical Education.
 SHAW, WILLIAM: *Detroit*, Freshman Football, Pre-Professional.
 SIERA, WALTER: *Hamtramck*, Physical Education.
 SIMMONS, MARGARET: *Utica*, Early Elementary.
 SKELLENGER, LOUISE: *McBride*, Viventes, Early Elementary.
 SLATING, MARCELINE: *Romeo*, Trailblazers, Rural Education.
 SMITH, CHRISTINE: *Detroit*, Orchestra, Public School Music Club, Public School Music.
 SMITH, MARIAN: *Detroit*, A. C. E., Viventes, Early Elementary.
 SMITH, NANCY: *Marine City*, Y. W. C. A., Viventes, W.A.A., Later Elementary.
 SMITH, RALPH: *Ypsilanti*, Pre-Professional.
 SNIDECOR, DOROTHY: *Ypsilanti*, Viventes, Art Club, Fine Arts.
 SOCIA, JAMET: *New Baltimore*, Pi Delta Theta, Viventes, Early Elementary.
 SOMERS, ARTHUR: *Dansville*, Physical Education.
 SOSINSKI, WILLIAM: *Grosse Pointe Park*, Freshman Basketball, Debate, Senior High School.
 SQUIRES, BETTY: *Ypsilanti*, Sigma Sigma Sigma, Viventes, Later Elementary.
 SQUIRES, JOHN: *Ypsilanti*, Physical Ed. Club, Physical Education.
 SPEAS, RITA: *Royal Oak*, Y. W. C. A., Viventes, Choir, Public School Music.
 SPENCER, PEGGY: *Ypsilanti*, Sigma Nu Phi, Spanish Club, Viventes, Senior High School.

CLASS OF 1940



STAGE
STEVENS
STIBBARD
SWALLOW
SWEET
TEAGUE

TESCHLER
THOMAS, A.
THOMAS, V.
THUMME
TOBIN
TOWNSEND, P.

TOWNSEND W.
VANBUSKIE
WAIT
WAKEMAN
WALKER
WARD

WATRING
WEINLANDER
WELLNITZ
WERTZ
WEYMOUTH
WHITING

WHITCOMB
WITHEE
WILLIAMS
WITHERSPOON
WOLF
YARGER

YOUNG
ZEVE

CLASS OF 1940

STAGE, HELEN: *Detroit*, A. C. E., Viventes, Early Elementary.
 STEVENS, ELIZABETH: *Port Huron*, Early Elementary.
 STIBBARD, JEAN: *Timmins, Ontario*, Pre-Professional.
 SWALLOW, JUNE: *Alpena*, Early Elementary.
 SWEET, JACK: *Milan*, Physical Education.
 TEAGUE, MARJORIE: *Davison*, Music.
 TESCHLER, JEANETTE: *Lenox*, Y. W. C. A., Viventes, Trailblazers, Rural Education.
 THOMAS, ARNOLD: *Sandusky*, Rural Education.
 THOMAS, VIRGINIA: *Ferndale*, Fine Arts Club, Viventes, Fine Arts.
 THUMME, KENNETH: *Plymouth*, Band, Pre-Professional.
 TOBIN, JOAN: *Brown City*, Alpha Mu Sigma, Commercial.
 TOWNSEND, PRESTON: *Clayton*, Natural Science Club, Pre-Professional.
 TOWNSEND, WILLIAM: *Sunfield*, Pre-Professional.
 VANBUSKIRK, JANE: *Detroit*, Pre-Professional.
 WAIT, HOWARD: *Sandusky*, Chemistry Club, Senior High School.
 WAKEMAN, VIRGINIA: *Ann Arbor*, Early Elementary.
 WALKER, KENNETH: *Ypsilanti*, Track, College Cosmos, Senior High School.
 WARD, WILMA: *Imlay City*, Viventes, Trailblazers, W.A.A., Rural Education.
 WATRING, MARGARET: *Blissfield*, Senior High School.
 WEINLANDER, MAXWELL: *Ypsilanti*, Pre-Professional.
 WELLNITZ, RUTH: *Tipton*, Choir, Rural Education.
 WERTZ, YULA MAE: *Keego Harbor*, Viventes, A. C. E., Later Elementary.
 WEYMOUTH, HELEN: *Yale*, Viventes, Chemistry Club, Y. W. C. A., Senior High School.
 WHITING, EVELYN: *Washington*, Viventes, Trailblazers, Y. W. C. A., Rural Education.
 WHITCOMB, VEVA: *Litchfield*, Goldfeathers, English Club, Drama Club, Senior High School.
 WITHEE, JOHN: *Marshall*, Track, Senior High School.
 WILLIAMS, FARRELL: *Belleville*, Pre-Professional.
 WITHERSPOON, KATHLEEN: *Ypsilanti*, Later Elementary.
 WOLF, LARUE: *Ypsilanti*, Choir, Public School Music Club, Viventes, Dramatic Club, Public School Music.
 YARGER, EUNICE: *Erie*, Viventes, Trailblazers, Rural Education.
 YOUNG, WILLIAMINA: *Clarkston*, Early Elementary.
 ZEVE, SYLVIA: *Mt. Clemens*, Viventes, Commercial.

ACTIVITIES

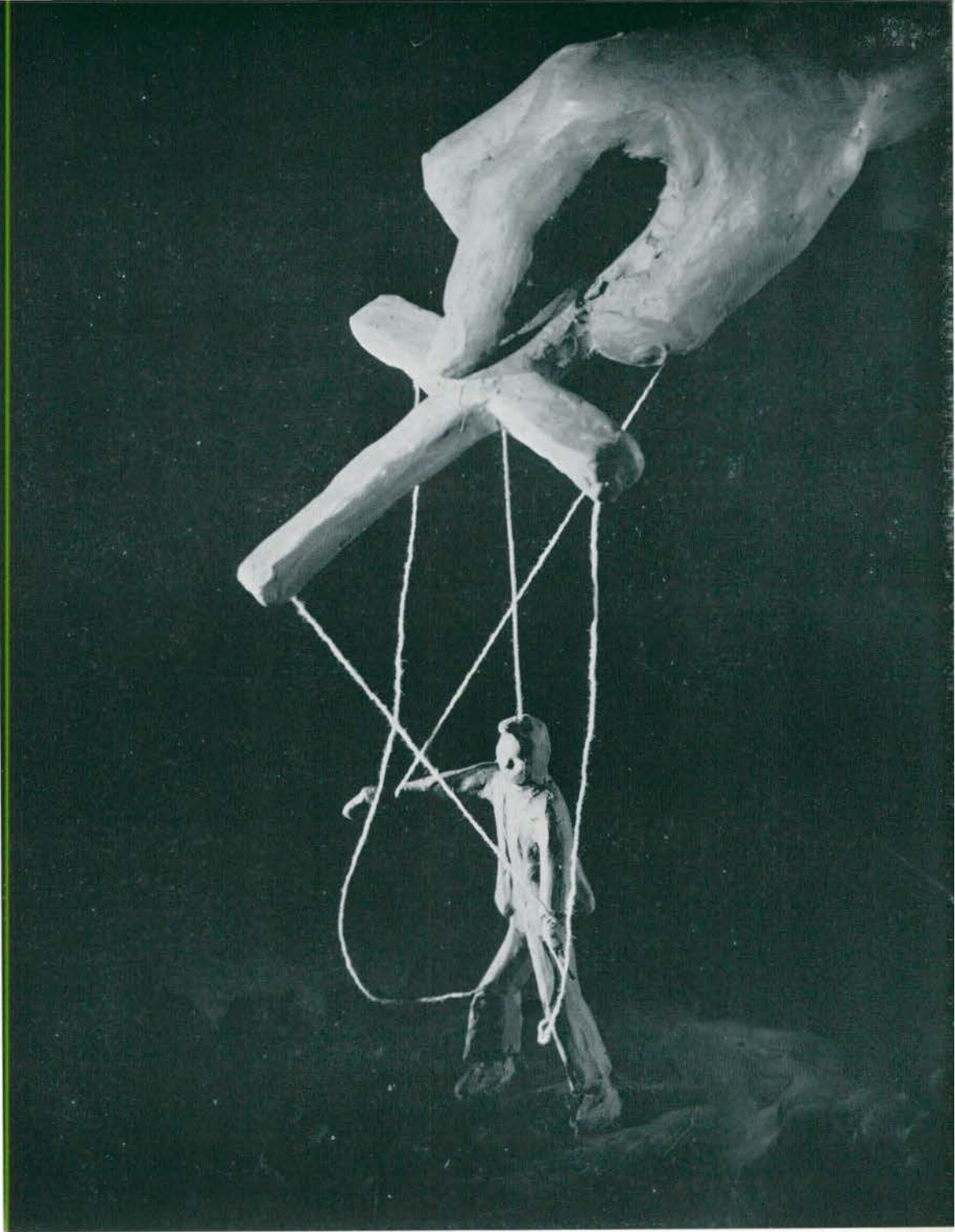

Section Editors
JANE WORTLEY
JAMES LIEBERMAN

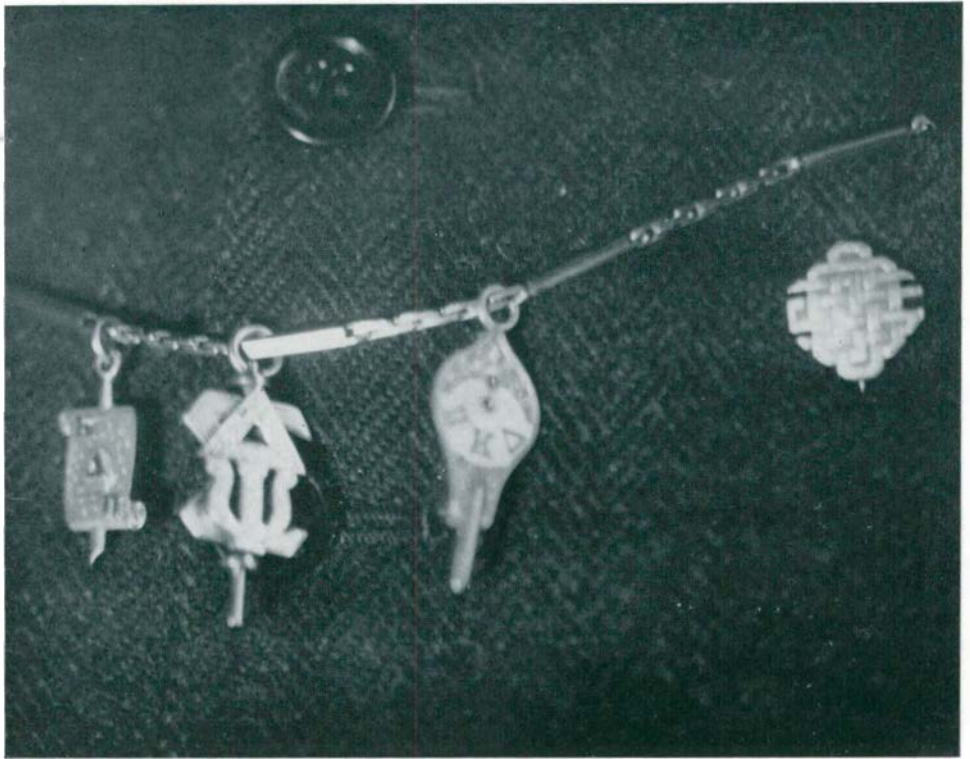

HONORARIES _____

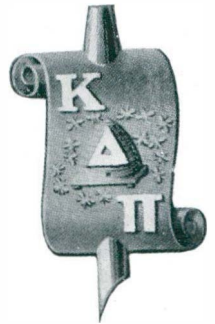

Top Row—McKIMMIE, KEENER, RUDICK, FRANTZ, MINARD, CHURCHILL, LAYHER, PETTINGILL.
Second Row—STELLWAGEN, POOLER, RUST, KINGHORN, MARTENS, SKINNER, E. KEMMERLING, FINKELL.
Bottom Row—GOODMAN, ROBINSON, MACHE, ROBERTS, TURNER, OWEN, JOHNSON, LOWE, BURNETT,
 STURDAVANT.

KAPPA DELTA PI

Pi Chapter of Kappa Delta Pi, the national honorary education fraternity for Juniors and Seniors, has adopted as its primary purpose the encouragement on the campus of educational fellowship and the promotion of teaching as a profession. New members are elected each year on the basis of initiative, scholarship, and qualities of leadership. Dr. Harvey L. Turner, sponsor of the local chapter, and ten student members planned at the beginning of the year a series of stimulation programs for the season. An open meeting, at which Dr. Carrothers of the University of Michigan spoke, the annual banquet, and the Kappa Delta Pi breakfast were the highlights of the year's activities.

Margaret Owen, president, Gertrude Johnson, vice-president, Ethel Roberts, secretary, Elsie Mache, Treasurer, Robert Frantz, Corresponding Secretary, Clara Burnett, Helen Houvener, Adonna Lowe, Lawrence Rudick and Dorothy Spike elected for membership 21 Juniors and 20 Seniors during the Winter term. New members initiated into Kappa Delta Pi on March 13, were Virginia Lloyd, Francis Ballantine, Helen Borchart, Marie Tregonning, Leona Huntzman, Dorothy Stellwagen, Ida Goodman, Gordon Sweet, Lucille Layher, Betty Pooler, Iris Sturdavant, Henrietta Martens, William Cruickshank, Fred Churchill, Ada Pettingill, Edmond Goings, Clyde Murphy, Bernard Stone, Betty Malley, Dorothy Finkell, Romine Minard, Mary Jane Coe, Eltie Kemmerling, Agnes Steere, Patricia Rust, Marguerite Waffan, Mary Robinson, Norma Keener, Frances Skinner, Jean McKimmie, Joe Bertotti, Thyra Kinghorn.



Top Row—LIEBERMAN, LICHTENFELT, PURCELL, MCKAY, GOOLD, EVANS, LANE.
Second Row—STAHL, FINKELL, LATHERS, HUTCHINSON, F. MCKAY, WOOD, HOVER.

PI KAPPA DELTA

The campus chapter, Michigan Epsilon, number fifty-five, was installed on June 10, 1921. The national constitution states the purpose of the society as follows: "to stimulate progress in, and to promote the interests of intercollegiate oratory, debate and public speaking by encouraging a spirit of intercollegiate fellowship, of brotherly cooperation and interest, and by conferring upon deserving candidates a badge of distinction, proficiency, and honor, varied and graduated according to merit and achievement". New members are chosen from the list of those who participate in intercollegiate debates, oratory or extemporaneous speaking. In debate, participation in a specific number of contests does not necessarily render the student eligible, but rather the general proficiency attained. Freshmen are ineligible. The annual initiation and dinner are held in May each year.

In addition to the program of intercollege contests, the National Council arranges for a national convention and speaking tournament in the even years, while each of the thirteen Provinces holds a Provincial tournament in the odd years. The next national tournament will be held at Topeka, Kansas, in the week of April 17-22, 1938. Under the guidance of Professor Harry T. Wood of our college, Governor of the Province of the Lakes, the provincial tournament was held on April 2, and 3, 1937, with Kalamazoo College as host.



Top Row—LIEBERMAN, CHRISTIE, CONNOR, CRUICKSHANK, HULTIN, ZIMMERMAN, BALLANTINE, HAUSE, NELSON, HADRILL, VARTANIAN.
Second Row—WAFFEN, COOPER, TURNBULL, HOLLERAN, JOLLIFFE, SPIKE, STEIMLE.
Third Row—STONE, GALLEY, KENNEDY, ASHBY, PURCELL, HOWLETT, PAYNE, STEERE, LEWIS.
Fourth Row—ROBERTS, EDWARDS, COE, LATHERS, TREGONNING, HOVER, GRATTON, EVANS.
Bottom Row—JOHNSON, LONG, CURTIS.

STOICS

To some students of antiquity the word "Stoic" may mean a school of Greek philosophy founded by Zeno in 308 B.C., but to those who are members of the local chapter founded by none other than our own Professor J. Stuart Lathers, Dean Milton J. Hover, and a small group of their friends in 1909, it means warm friendships, or lively group discussions, and White Elephant Sales, not to mention the reception for new members at Professor Lather's home, the breakfast honoring Professor and Mrs. Lathers, the Annual Stoic Banquet, and the May Morning Breakfast. One of the outstanding achievements of the year was the establishment of a new scholarship honoring Professor Carl E. Pray, honorary member of Stoics, and friend of all students as well as faculty.

OFFICERS

MARY JANE COE *President* MARIE TREGONNING *Secretary*

FACULTY MEMBERS

J. STUART LATHERS
 FLOYD LEIB
 J. MILTON HOVER
 C. M. ELLIOTT

GERALD OSBORNE
 CARL ERIKSON
 HARRY SMITH
 LELAND JACOBS
 MARTHA BEST

LILLIAN ASHBY
 FLOYD SMITH
 JACOB TURNBULL
 MYRA GRATTON

HONORARY MEMBERS

PRESIDENT JOHN MUNSON
 NATHAN A. HARVEY

BENJAMIN D'OUGE

BENJAMIN D. PAGE
 CARL E. PRAY



PUBLICATIONS



AURORA STAFF

DR. O. O. NORRIS

MISS E. ESTELLE DOWNING

MISS BERTHA GOODISON

JULA EVANS	<i>Editor</i>
ROBERT FRANTZ	<i>Business Manager</i>
MARY JANE COE	<i>Assistant Editor</i>
FREDERIC CHURCHILL	<i>Assistant Business Manager</i>
IRVING KIDD	<i>Art Editor</i>
LOUISE E. SWEET	<i>Feature Editor</i>
ROGER HEATH	<i>Staff Photographer</i>
HELEN E. HOUVENER	<i>Senior Editor</i>
RUTH MARY HOLLERAN	<i>Junior Editor</i>
FERRIS YOUNG	<i>Sophomore Editor</i>
MAXWELL BROWN	<i>Freshman Editor</i>
GERTRUDE HARTUNG	<i>Administration Editor</i>
JANE WORTLEY	<i>Activities Editor</i>
JAMES LIEBERMAN	<i>Activities Editor</i>
PATRICIA RUST	<i>Women's Athletic Editor</i>
GEORGE RUSSELL	<i>Men's Athletic Editor</i>
GRETA HULTIN	<i>Sorority Editor</i>
ROBERT GOOLD	<i>Fraternity Editor</i>
MARTHA GALLEY	<i>Faculty Editor</i>

(Picture at Left)

Top Row—

YOUNG
RUSSELL
HULTIN
RUST
BROWN

Second Row—

LIEBERMAN
HOLLERAN
GALLEY
COE

Third Row—

EVANS
NORRIS
FRANTZ

Fourth Row—

HARTUNG
CHURCHILL
GOOLD
KIDD

Bottom Row—

HEATH
WORTLEY
SWEET
HOUVENER

DEBATE TOURNAMENT EDITION

The Normal College News

"Weekly Publication of The Oldest Teacher Training College West of the Alleghenies"

EPLAVAN, MICHIGAN, THURSDAY, FEBRUARY 1, 1934

Valentine Symphony Features Emily Adams' Violin Concerto

Concertmeister To Play St. Saens Selection With Orchestra

Under the direction of Marvin Posenkanger, the Normal College Symphony will present its second winter concert, Monday at 8:00 p. m. The soloist will be Emily Adams, soprano of the orchestra, who will play the St. Saens Concerto No. 2 for violin and orchestra.

Emily Adams, one of the most promising of the young violinists in America today, has been studying under the tutelage of her father, soon after she went to Ann Arbor to study with Bennett Lachmond. At the age of fourteen, she appeared on the program of the annual Bay Festival at Ann Arbor. At that time Frederick Kerk became interested in her, and through his influence she received a scholarship for two years, study under Jacques Guillon, formerly superintendent of the Chicago Symphony Orchestra. Later she studied with George Beneshky, and Michael Traus.

Miss Adams is a pupil of Ilya Schickel, present concertmaster of the Detroit Symphony Orchestra. Miss Adams is a protégée of Frederick Stock, conductor of the Chicago Symphony Orchestra, has appeared as soloist with that organization on two occasions. Following her work in Chicago she came to Ypsilanti to head the violin department in the College Conservatory.

A feature of the orchestra program will be the "Chandos" symphony of Sibelius.

The program includes: Eino Klami, "Sibelius"; Mozart, "The Marriage of Figaro"; Schubert, "Hungarian Dance No. 6"; Liszt, "Concerto No. 2 for violin and Orchestra"—Soloist Emily Adams.

Concert Soloist



SPEECH LEAGUE'S ORIGIN TRACED TO ORATORY CONTEST OF '97

Former annual instrument of the Normal College Speech League was traced to an oratory contest of 1897.

Five Speech Profs Amass 96 Years Of Teaching on Normal Faculty

Five of the most prominent members of the Normal College faculty have been members of the faculty for a total of 96 years.

J-Hop Maestro

Gold Coast Band Chosen For J-Hop

Dick Jurgens' orchestra comes from Chicago.

Dick Jurgens' band, now playing in the Gold Coast Room at the Drake Hotel in Chicago, has been selected for the J-Hop.

Jurgens' orchestra has been selected for the J-Hop. The orchestra is one of the most highly rated in the country, having been featured in the Eastern show by the Chicago O.C.L.W.

With Jurgens will come the Duke Ebers, Eddie Howard, Stan Nichols, and Budde Kierpke—musicians called the Three Jays.

Featured on the West Coast of Long Island is Sam Francisco. Long Ago in Japan has arranged a variety and exciting band contest with Dick's orchestra.

WORTH MAKES HISTORY AS HUNDREDS SWING AT PREMIERE

History in the making, as "The Worth" made its debut, the starting motion of the first... (text continues)

Hop Tickets On Sale Under New Procedure

J-Hop tickets sale begins Monday. Tickets will be sold in the... (text continues)

Tickets must be kept in the name of the person... (text continues)

Tickets remaining after the first... (text continues)

All tickets will have a group letter, A, B, or C, designating time when... (text continues)

Stoics Offer Elephants On Auctioneer's Block

State Society will hold a white elephant sale, Tuesday, February 28, in Frankendine Hall, at 7:00 p. m. Jerry Steinhilber, who will act as auctioneer, announced that the white elephants will include books, novellas, paper weights, point ornaments, and a variety of miscellaneous articles.

William Clarkbank is chairman of the sale, and Mary Curtis is in charge of receiving the... (text continues)

No

Junior

Junior

Junior

Junior

Junior

Junior

Junior

Junior

Junior

Junior

Junior

Junior

Junior

Junior

Junior

Junior

Junior

Junior

Junior

Junior

Junior

Junior

Junior

Junior

Junior

Junior

Junior

Junior

Junior

Junior

Junior

Junior

Junior

Junior

Junior

Junior

Junior

Junior

Junior

Junior

Junior

Junior

Junior

Junior

Junior

Junior

Junior

Junior

Junior

Junior

Junior

Junior

Junior

Junior

Junior

Junior

Junior

Junior

Junior

Junior

Junior

Junior

Junior

Junior

Junior

Junior

Junior

Junior

Junior

Junior

Junior

Junior

Junior

Junior

Junior

Junior

Junior

Junior

Junior

Junior

Junior

Junior

Junior

Junior

Junior

Junior

Junior

Junior

Junior

Junior

Junior

Junior

Junior

Junior

Junior

Junior

Junior

Junior

Junior

Junior

Junior

Junior

Junior

Junior

Junior

Junior

Junior

Junior

Junior

Junior

Junior

Junior

Junior

Junior

Junior

Junior

Junior

Junior

Junior

Junior

Junior

Junior

Junior

Junior

Junior

Junior

Junior

Junior

Junior

Junior

Junior

Junior

Junior

Junior

Junior

Junior

Junior

Junior

Junior

Junior

Junior

Junior

Junior

Junior

Junior

Junior

Junior

Junior

Junior

Junior

Junior

Junior

Junior

Junior

Junior

Junior

Junior

Junior

Junior

Junior

Junior

Junior

Junior

Junior

Junior

Junior

Junior

Junior

Junior

Junior

Junior

Top: (Left to Right)—DOROTHY FINKELL, ADEN MEAD, Sports Editor; MERLIN SCHULTZ, THERESA JEPSON (Seated); MILTON WEXBIS, Feature Editor; FLORENCE VAIL. Center—LOUISE SWEET, Associate Editor; LEONARD LEWIS, Editor-in-Chief; RUTH HOLLERAN, Assistant Editor. Bottom—FREDERICK LIECHTY, Assistant Advertising Manager; LOUIS HENRY, Business Manager.

THE NORMAL COLLEGE NEWS

STANDING COMMITTEE

DR. CARL M. ERIKSON
DR. HARRY L. SMITH

DR. MARION W. MAGOON
DR. CLARENCE M. LOESELL

EDITORIAL STAFF

LEONARD I. LEWIS
LOUISE SWEET
RUTH HOLLERAN
ADEN MEAD
IVAH LEWIS
MILTON WERBIN
KATHRYN OWEN

Editor-in-chief
Associate Editor
Assistant Editor
Sports Editor
Women's Editor
Feature Editor
Exchange Editor

SENIOR REPORTERS

IDA ASKEW
ROBERT BEAUCHAMP
VERONA BLAIR
ROBERT BRUNDAGE

DONALD CHRISTIE
MABEL DANA
BERNARD FARBER
DOROTHY FINKELL

SEYMOUR GORDON
RALPH HUBBARD
THERESA JEPSON
ANN STROMAR

JUNIOR REPORTERS

FLORABETH BURNETT
EVELYN COOPER
HUBERT COWAN

ROSEMARY DETO
GERALD KINGSLEY
MERLIN SCHULTZ

FRANCIS TORREY
FLORENCE VAIL
MILDRED WICKENS

BUSINESS STAFF

LOUIS J. HENRY
ANNE SYSAK
IVAN MCCARBERY
FREDERICK LIECHTY
TOM CARRINGTON
CHARLES WOLFE

Business Manager
Assistant Business Manager
Advertising Manager
Assistant Advertising Manager
Circulation Manager
Assistant Circulation Manager



S P E E C H _____



WOOD



STOWE



McKAY



LATHERS

PI

KAPPA

DELTA

Pi Kappa Delta is a national honor forensic society consisting at the present time of one hundred fifty-two chapters located in all parts of the country, including a chapter in the University of Porto Rico. From the two chapters, organized simultaneously at Ottawa University, Kansas, and Ripon College, Wisconsin, in 1913, the membership has grown to about 15,000 members. The local chapter, Epsilon, sponsors all speech activities on the campus.

JOHN P. HUTCHINSON	<i>President</i>
RUTH HOLLERAN	<i>Women's Vice-President</i>
JAMES LIEBERMAN	<i>Men's Vice-President</i>
ROBERT C. GOOLD	<i>Secretary</i>
ANN STROMAR	<i>Treasurer</i>

The activities of the year were started with a Speech Mixer in Charles McKenny Hall to which all students interested in speech were invited. Then an active season followed with an early Fall contest in Extemporaneous Speaking, an Oratorical Contest on December 1st, and finally inter-collegiate debating to the extent that the combined men's and women's teams totaled over one hundred encounters before the season closed. The question debated was: "Resolved that Congress shall be empowered to fix minimum wages and maximum hours for industry."

At the annual banquet, May 21st, the new candidates were presented with membership. The new members are William D. Waugh, Robert I. Frantz, Thomas R. Carrington, Earl G. Schwichtenberg, G. Frederick Liechty, Mary Jane Coe, and Whitfield Connor.

The year's activities for Pi Kappa Delta closed with a Spring picnic at Dr. McKay's cottage at Portage Lake.



LIEBERMAN

HOLLERAN

GOOLD

STROMAR

HUTCHINSON



Top Row—ADALINE REEVES, JEAN SPRECHER, HELEN SOBIEGRAY.
Second Row—LEONA SPREEMAN, ERNESTINE WARNER, MARGUERITE MARSHALL, MARGARET CONVERSE, KATHERINE OWEN.
Bottom Row—ANN STROMAR, RUTH HOLLERAN, PROF. F. B. MCKAY, DOROTHY FINKELL, JULA EVANS.

WOMEN'S Debate

Lying back of winter term intercollegiate debating were three months of reading, working on arguments, and practice debating in the Wodeso Club, women's debate organization, with Dorothy Finkell as president and Doctor McKay as sponsor and director. During the winter term, the women's teams participated in thirty-five debates with teams representing sixteen Michigan and Ohio colleges and universities.

Albion College held a practice tournament in January in which two Normal teams participated. Wodeso Club also sponsored a practice tournament here with Albion. Other debates and tournaments followed. Of particular importance was the State Debate Tournament held at Michigan State College, February 20th, where sixteen colleges entered. Our teams were Julia Evans and Dorothy Finkell who won all three debates, Jean Sprecher and Ruth Sakari, and Leona Spreeman and Ernestine Warner, freshmen debaters. At the Provincial Pi Kappa Delta tournament held at Kalamazoo College April 2nd and 3rd, Julia Evans, Dorothy Finkell, Ernestine Warner and Jean Sprecher participated in debate.

Two debates were held in March with Sigma Rho Tau, men's debate society of the Engineering College of the University of Michigan.

In a series of debates with Michigan State College a variation of the formal debate procedure was introduced, the debate-discussion. Under this arrangement the regular constructive speeches were given. Then, in the place of the rebuttal speeches, a student chairman led a forum discussion in which the audience as well as the teams participated. These debate-discussions were held before club and Grange meetings, and the audience comments were often enlightening to the debaters. This method led also to more friendly relations between the teams and gave the debaters a chance to express their personal opinions.



Top Row—CHAPMAN, SCHWICHTENBERG, LIECHTY.
Second Row—WAUGH, WOLFE, FRANTZ, CARRINGTON, SOSINSKI.
Bottom Row—GOOLD, HUTCHINSON, LICHTENFELT, PROF. WOOD, MCKAY, LIEBERMAN, LANE.

MEN'S Debate

The year 1936-37 proved to be a most successful season for the men debaters. Starting in October with a squad of twenty-six, before the year was over nineteen men had participated in seventy-eight intercollegiate debates. Of the forty-five judged debates M. S. N. C. teams won twenty-eight and lost seventeen. During the year, debates were held with twenty-eight different colleges.

Participation in four debate tournaments offered an especially fine opportunity for intercollegiate competition. On February 12 the College entertained the Michigan Debate League Tournament. The tournament started with a luncheon attended by 200 debaters and coaches in the Ballroom of Charles McKenny Hall and during the afternoon forty-eight debates were held. In the two League Debates we won from Central State and lost to Wayne University. In the whole tournament M. S. N. C. teams won five and lost four debates. On March 5 and 6 six teams attended the invitation tournament at Heidelberg College, Tiffin, Ohio, at which seven colleges were represented and seventy debates were held. Of the twelve judged debates we participated in we won six and lost six.

In the invitation tournament held at Franklin College, Franklin, Indiana, March 12 and 13 teams from fourteen colleges in five states were placed in competition, each team being allowed five debates. In this tournament M. S. N. C. won second place.

The final contests of the year took place at Kalamazoo College April 2 and 3 when eighteen of the twenty-one colleges of the Province of the Lakes of Pi Kappa Delta held their biennial convention and tournament. Thirty-two men's debate teams were entered and eighty-nine men's debates were held. The Men's Debate Division ended in a three-way tie for first place with M. S. N. C. "A" (McKay-Waugh) and M. S. N. C. "B" (Liechty-Crager) tied with the team from Hiram College.



CAPELING

PURCELL



CRAGER

COE

EXTEMPORANEOUS SPEAKING

On November 27, 1936, the Annual Michigan Intercollegiate Extempore Contest was held at Battle Creek College. Michigan State Normal College was represented by Howard Capeling in the men's division and Mary Joan Purcell in the women's division. Both participated in the finals after defeating candidates in the afternoon preliminaries in which fourteen colleges had representatives. Miss Purcell placed second in the final contest, and Mr. Capeling placed fourth.

On April 2 and 3 at the Province of the Lakes Tournament of Pi Kappa Delta held at Kalamazoo College Mary Jane Coe of M. S. N. C. won second place in the Women's Division of the Extemporaneous Speaking Contest and Oliver Crager won second place in the Men's Division.

INTERPRETATIVE READING

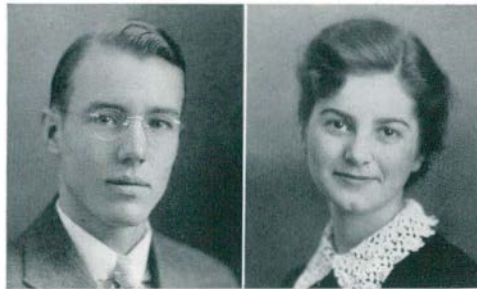

FRANTZ

JOHNSTON

The Michigan Intercollegiate Speech League has sponsored five Interpretative Reading Contest Festivals. Each year Michigan State Normal College has been fortunate in placing in the top bracket. This year Robert Frantz and Sibyl Johnston represented the college.

In addition to the Poetry Reading Contest, an innovation this year was the Prose Reading Contest. Whitfield Connor was selected to read in this division.

The contests were held at Michigan State College and the winners broadcast over Station WJIM.



HOLLERAN

LIECHTY

CONNOR

GENERAL ORATORY

The 48th Annual Contest in General Oratory, the 30th Contest in Women's Oratory, was held December 1. Ruth M. Holleran, speaking on *The Reserves*, and G. Frederick Liechty, on *The Survival of the Unfittest*, both juniors, were chosen as college orators. Miss Holleran's theme was a plea to women to organize for peace, to reeducate Americans to a peaceful way of thinking and then to work for a new definition and application of national defense. Mr. Liechty discussed the problem of relief, showing how our efforts have been abused, and outlining the solution, "Society must do its part and provide the ways and means of securing a living. Then, with a gentle hand but a firm will, shove them (most relievers) off relief and put them on their own." They performed commendably in the state contest held at Wayne University, March 5, but were not selected for honors.

In the biennial Pi Kappa Delta Provincial Tournament at Kalamazoo College, April 1, 2, James H. McCadie, who had made an excellent showing in the college oratory contest, with his speech, *Does America Want a Fourth Class*, won fourth place among eleven orators.

PEACE ORATORY

The 18th Annual Peace Oratory Contest occurred January 28. Whitfield Connor was chosen to represent the college. After two months of revision and polishing, he was ready with his oration entitled, "Good Neighbor Neutrality." He presented the picture of the good neighbor in a community and developed the analogy of more ideal relations with other nations along three significant lines. He spoke in the State Peace contest at Western State Teachers College, April 16, where he was warmly commended for the virility of his ideas and the conviction and artistry of his presentation. Among speakers from nine colleges, he was awarded second honor and prize of \$30. He was directed to submit his manuscript for further essay honors in the national contest.



MUSIC



BAND

Under the direction of D. Chester Ryan, the Normal College Band has become an important part of the musical portion of the various campus activities. Playing at homecomings, circuses and at all the football games, the band has gained a wide reputation for its fine spirit and cooperation, and for the striking appearance which it makes in its black broad cloth uniforms and capes lined with the college green and white satin.

The band is open to all Normal Students, with scholastic credit and awards given for the time spent in rehearsal and public performances. The band has at its command one of the largest band libraries in the country, consisting of over 4000 selections and marches suitable for any type of performance.

The Normal College Symphony Orchestra was organized in 1931, with a membership of thirty-one players. That year concerts were given in Pease Auditorium on Wednesday nights and in Charles McKenny Hall on Sunday afternoons. Soloists were recruited from the students and faculty of the Conservatory. The organization was an immediate success, for it filled a long-felt need at Michigan State Normal College.

The following years saw the growth of the organization into one of the finest college orchestras in America today. Continuing the regular concerts in Ypsilanti, the orchestra also included out-of-town engagements, playing in Detroit, Dearborn, Bloomfield Hills, Flint, Hartland, Birmingham, Port Huron, Bay City, Benton Harbor, Michigan and Lakeside, Ohio.

By 1933 the fame of the orchestra had spread nation-wide, and, as a result, the orchestra was invited to Minneapolis, Minnesota, in May, to play for the National Convention of the Federated Music Clubs of America. This trip was made possible largely through the financial aid of Delphine Dodge of the Dodge Motor family, who appeared with the orchestra in Minneapolis as soloist, playing the Grieg Concerto in A Minor for Piano and Orchestra. The most favorable comment followed this concert. A. Walter Kramer, Editor-in-Chief of Musical America, said in his magazine: "This orchestra amazed me. It played with genuine skill." John Erskine, the famed novelist, and President of the Juilliard Foundation, made the orchestra the subject of a Nation-wide broadcast over the network of the National Broadcasting System, citing the orchestra as an example of the marvelous work being done by the amateur orchestras in America today.

Since 1933 the orchestra has progressed rapidly, both in playing ability and in equipment. In 1933 Mr. John M. Munson became President of the College, and through President Munson the orchestra has purchased equipment and instruments. He has made it possible for the organization to have a splendid music library, to which constant additions are being made. He has given the orchestra a beautiful Lyon-Healy harp, a complete percussion unit, and music stands of rare beauty.

Twelve concerts a year are now given in Pease Auditorium, nine on Sunday afternoons at 4:00 P. M., and three during the Commencement activities. The orchestra of 1936-37 numbers 75 players. It is a complete symphonic orchestra with a full complement of instrumentalists, including three harps, full string family, full woodwinds, brass, and percussion. Upon graduation these students will become better citizens as a result of their fine work during their days at Michigan State Normal College, and they will do much to spread the gospel of good music among the younger generation of Americans.

ORCHESTRA



CHOIR

“A certain garment of enthusiasm invests a notable choir and among the very first choirs in this country is the Ypsilanti Normal, which Frederick Alexander has brought to such a proud place of national repute. It does not need the filip of local pride to commemorate the rise of this splendid organization, for it may be mentioned in any company and in music centers far removed from Michigan with the assurance that prompt and hearty recognition will be forthcoming.

Once a year the choir comes to Detroit to join the Symphony Orchestra in a program of Christmas music and once every year the walls are not wide enough to hold those who wish to share such a double seasonal feast.”

Editorial by Cyril Arthur Player (formerly of *London Times*) taken from *Detroit News*, December 12, 1924.

“The annual program of Christmas music by the Ypsilanti Normal College Choir is as much a part of a Detroit Yuletide as wintry air and bad walking and as an inevitable spectacle it far outshines a miniature sleigh and eight tiny reindeer. Frederick Alexander, its noted and long-time director, has become a sort of slender Santa Claus with a clean shave. The choir sang at the Cass Theatre Sunday afternoon and all its traditional features were in happy presence.

The most impressive performance of the Choir for several years has been its eloquent declaration of “Sanctus” from Bach’s B Minor Mass. This great statement of devout praise ended the program.”

By Russell McLaughlin from the *Detroit News*.





DEPARTMENTS



YOUNG WOMEN'S CHRISTIAN ASSOCIATION

Many lively campus activities center around Starkweather Hall and the Y. W. C. A. This year, using the theme "Life At Its Best" as a nucleus, these activities have been especially helpful in the art of living a campus life.

The Y. W. C. A. is more than a chance to meet new friends at the Lunch-of-the-month; it is more than an opportunity to hear interesting and entertaining speakers. Active participation in the Y. W. C. A. develops the capacity to appreciate world relationships and ideas as well as to share material and social advantages. Finally, its highest aim is "to realize a full and creative life through the growing knowledge of God."

Starkweather Hall as a building fills the requirements of a good college institution. We students come often to find rest, a quiet place to study, a secluded place to play the piano or practice our voice lessons, a place to type our themes, and an informal place to meet our friends. Faculty and students find in the Meditation Room a solitude that is a happy contrast to most of college life. Alumni come back because in Starkweather they recapture some of the experiences of their college lives. All in all, Starkweather is to many a true "campus home".

CABINET MEMBERS

DORIS SCHROEDER
 VIRGINIA LLOYD
 ESTHER HUETER
 SHIRLEY REID

President
Vice-President
Secretary
Treasurer

MARJORIE SCOTT
 VIOLET REPAID
 MARGARET DIENEL

BARBARA CHOATE
 MARY JANE COE

RUTH YANKE
 RUTH ROBINSON
 JOY RIKER

GRACE AITCHISON

Executive Secretary



Top Row—HESTER, CRANDELL, SOBIEGRAY, BUDD, TUTTLE, HARDING, DISENROTH, LUND, LAMB, PRESS, KOPP, DOBIES, BROWN.
Bottom Row—FINK, SYSAK, GEDDES, KOSMOWSKI, CHARTER, SMITH.

COMMERCIAL TEACHERS CLUB

Commercial students have had the instruction and experience that has prepared them effectively to discharge the obligations of commercial teachers. Courses in business training have so developed their vocational skill as to make them efficient performers in any field of commercial education.

The purpose of the club meetings is to bring together future commercial teachers for the discussion of subjects of common interest and for the promotion of ideals beneficial to all commercial teachers. Programs included speakers in professional and business lines, tours of business or industrial places, and other educational discussions.

OFFICERS

GEORGIA B. KOSMOWSKI
 HARLAND CHARTER
 ANNE SYSAK
 HELEN BORCHART
 HELEN SOBIEGRAY
 PRESIDENT P. R. CLEARY
 MISS MILDRED GEDDES

President
Vice-President
Secretary
Treasurer
Reporter
Patron
Faculty Advisor

MEMBERS

EMILY BIBBINS, MILDRED BIRD, HELEN BORCHART, THELMA BROWN, WILLIAM BROWN, FRANCES BUDD, HARLAND CHARTER, LESLIE CLARK, HELEN CRANDELL, HUDSON BEMING, LUCILLE, DISENROTH, WANDA DOBIES, JUNE DOTY, RICHARD FERMANS, BERTHA FINK, JAMES FORNER, LAVERNE GALE, VIRGINIA HARDING, CARL HAUSE, JUNE HAYDON, EDNA HEDRICK, MAHLON HERRICK, MARY JANE HOOVER, SAMUEL KLOPOLINSKI, DORIS KNOP, GEORGIA KOSMOWSKI, MARY LAMB, HILDRED LESTER, DENNIS LUND, HENRIETTA MARTENS, ETHEL MASSELINK, MARY McKEIGHAN, IRMA MOREHOUSE, EFFIE MULCRONE, JOHN MURPHY, ALICE O'NEILL, MARY POWERS, LILYAN PRESS, ESTHER SMITH, VALDA SMITH, HELEN SOBIEGRAY, ANNE SYSAK, JOAN TOBIN, MARJORIE TOMPKINS, HAL TUTTLE, BEN WOOLSTON, INA MAIE WRIGHT, KATHRYN ZANINI, SYLVIA ZEVE.



Standing—BAUCH, HARMER, KAMM, HASTING, FELDCAMP, STAEBLER, HARER, CLOTHIER, UNDERBRINK, KELLY, MYER, KERCHER, CURREY, STRICKLAND, WALSH, EVANS, JOHNSON, ALLEN, FREEMAN, SAYRE.
Seated—ZIMMERMAN, JARMOL, RUPEL, MAULBETSCH, CHRISTENSEN, BEACH, SHAFFER, COGGER, LANE, GRIGGS, GOODHALL, BURNETT, MACKELLAR, BRAUN, COLBURN, GREEN.

HOME ECONOMICS CLUB

The Home Economics Club is the social and professional organization of the Home Economics Department. It strives to keep alive the spirit that early permeated the atmosphere of the American Home by furthering friendships and professional interest among its members. The outstanding features of this year's program were: Miss Ruth Fregard's talk on "My Trip to Mexico", a homecoming luncheon, a semi-formal dance, the Welfare Project meeting, and an illustrated lecture on Spode China.

FACULTY MEMBERS

MISS CLARA KELLY
 MISS ESTELLE BAUCH
 MISS FAITH KIDDOO

Sponsor
 MISS JANET MYERS
 MISS EULA UNDERBRINK

OFFICERS

BETTY COGGER
 IDA CLOTHIER
 PHYLLIS TORREY
 MOREEN SHAFFER
 HARRIET JARMOL

President
Vice-President
Treasurer
Secretary
Reporter

MEMBERS

JEANNE ALLEN
 HELEN BEACH
 BERTHA BRAUN
 ALMA BURNETTE
 JESSIE CARTER
 HELEN CHRISTENSEN
 IDA CLOTHIER
 BETTY COGGER
 MARY COLBURN
 MARJORIE CURREY
 JEAN DANCER
 VIRGINIA EVANS
 CLARICE FELDCAMP
 HELEN FOX
 LEOLA FREEMAN
 MARGARET GOODALL
 EVELYN GREEN

HELEN GRIGGS
 NORMA HAMMOND
 MARJORIE HARMER
 GLADY HARER
 HELEN HASKETT
 MARGARET HASTINGS
 HARRIET JARMOL
 SALLY JEFFERSON
 BETTY JOHNSON
 MARJORIE KAMM
 MARTHA KATZ
 LA RUE KERCHER
 KATHLEEN LANE
 HILDA LEVIN
 MARGARET LOBBESTAL
 JANE MABLEY

DORIS MACKELLAR
 IRENE MAIER
 FRIEDA MAULBETSCH
 MARGARET MCGUIRE
 RUTH MYERS
 MARGARET OWEN
 DOROTHY ROBERTS
 JUNE RUPEL
 VERDA SAVAGE
 JEANETTE SAYRE
 MOREEN SHAFFER
 RUTH STAEBLER
 ESTELLE STRICKLAND
 PHYLLIS TORREY
 ANNA MARIE WALSH
 BARBARA WIGGINS
 DOROTHY ZIMMERMAN



PHYSICAL EDUCATION CLUB

During the year of 1936-37, the Physical Education Club was reorganized into a council. The aim of this council is to promote educational and social activities.

The first meeting, a mixer, provided an opportunity for the group to become acquainted. Interesting programs followed, such as a lecture given by Mr. Mitchell of Ann Arbor on the Olympic Games in Germany, a Winter Splash party, and an old-time dance party with a company of dancers under the direction of Miss Ryan of Mt. Pleasant.

COUNCIL REPRESENTATIVES

GERTRUDE DEAL }
WARREN FRY }

Co-Chairmen

GERALDINE HENDERSON
MARIE MAHAR
JESSE DAVIS
MARION TURNBULL
LOIS WELLOCK
MISS RUTH BOUGHNER

ROSEMARY DRUMMOND
FRANCIS EXWORTHY
GEORGE RUSSELL
JEAN ALFSEN
PAUL HOOPHER
Faculty Treasurer

VERONA BLAIR

Council Reporter

FACULTY MEMBERS

J. H. McCULLOCH
LLOYD OLDS
DONNABEL KEYS
IRENE CLARK
DELMAR ALLMAN

GERTRUDE EPPLER
PAUL SAMSON
LURENE PROUSE
ELTON RYNEARSON
AUGUSTA HARRIS



SORORITIES

Section Editor
GRETA HULTIN



ALPHA MU SIGMA

ALPHA CHAPTER

Established as Harmonious Mystics, 1900

Colors—Cerise and White

Flowers—Cerise, White Rose

MRS. WILLIAM WILCOX

PATRONESSES

MRS. AMY WILCOX

MRS. WIER

FACULTY ADVISOR

MRS. ALLAN DIETER

ACTIVE MEMBERS

THYRA KINGHORN
MARGARET BARRETT
GRETA HULTIN
RUTH BARRETT
PATRICIA RUST
CHARLOTTE DITZ
DORIS LEONARDSON

ESTHER DICKIE
LUCILLE WOOLCOTT
BETTY POOLER
MARIAN GALE
JOAN TOBIN
NORMA JANE CAMPBELL

BARBARA WIGGINS
ROBERTA GUNDRUM
MILDRED WICKENS
JOY THOMPSON
VIRGINIA BRISKEY
HENRIETTA MARTINS
MARY ALICE SANDBORN

PLEDGE

GENEVA DICKS



Left to Right—

MRS. AMY HOPKINS
WILCOX
MRS. ALLAN DIETER
MRS. RICHARD WIER
MRS. WILLIAM WILCOX



THYRA KINGHORN
President

THE Alpha Mu Sigma sorority is one of the oldest sororities active on the college campus. Many of its early members are well known today in the music field, and they have active alumni chapters in Detroit and Ypsilanti. Every year the alumni chapters entertain the active members. This year they were entertained at a luncheon and recital at the Detroit Golf Club, and at a charming tea at the home of a prominent alumnus.

Fall term rushing featured a series of interesting parties and was concluded with a political-party dinner the night before the national election. Formal initiation was held for nine girls a week later at a supper in the home of Mrs. Wilcox.

Alpha Mu Sigma members decorated their house at 508 N. Hamilton and also entered a float in the parade at Homecoming time.

Winter term rushing started with the usual series of rushing parties, the two big parties being a fish party, and a formal luncheon and theater party in Ann Arbor.

A most successful open party was enjoyed February 6th in the ballroom of Charles McKenny Hall.

Top Row—
WOLCOTT
SANBORN
RUST
TOBIN
WICKENS
GALE
BRISKEY
HULTIN
POOLER
Second Row—
WIGGINS
THOMFSON
CAMPBELL
MARTE'S
Bottom Row—
DITZ
M. BARRETT
LEONARSON
KINGHORN
R. BARRETT
GUNDRUM
DICKIE





ALPHA SIGMA TAU

ALPHA CHAPTER

Established 1899

Colors—Emerald and Gold

Flower—Yellow Rose

PATRONESS

Mrs. B. H. VANDEN BELT

FACULTY ADVISER

Mrs. GERTRUDE FLINT

HONORARY MEMBERS

MISS ADA NORTON
MISS ELEANOR MESTON

MISS ELLA WILSON
MISS CYNTHIA RUGGLES

ACTIVE MEMBERS

ELEANOR ACKLEY
MAXINE ACKLEY
LUCILLE DISENROTH
DARLINE FRIDAY

RUTH GOOT
MARY PELLEGRAM
CLARA WALKER
BETTY VANDEN BELT (Alumnus)

PLEDGES

RACHEL CONVERSE

VIRGINIA EVANS



Top Row—

GOOT
WALKER
FRIDAY

Bottom Row—

VANDEN BELT
M. ACKLEY
PELLEGRAM

DELTA PHI



ALPHA CHAPTER

Established 1909

Colors—Blue, Yellow, White

Flower—Chrysanthemum

PATRONESSES

MRS. LLOYD OLDS

MRS. J. J. WOODS

FACULTY MEMBER

MISS MARGUERITE HETMANSPERGER

ACTIVE MEMBERS

HELEN ELIZABETH BROWN
DONALDA GRANT

MARLOWE BATTLEY
JUNE HAYDON

CATHERINE MCKENNA

PLEDGE

MARGARET BURTON

ALUMNAE CHAPTER

Beta Chi

Detroit, Michigan



Left to Right—

GRANT
HAYDON
MISS HETMANSPERGER
BROWN
BURTON
BATTLEY



DELTA SIGMA EPSILON

ETA CHAPTER

Chapter Established 1921

Sorority Established 1914

Colors—Olive Green and Cream

Flower—Cream Tea Rose

PATRONESSES

Mrs. J. BREAKEY, JR.

Mrs. C. LOESSELL

FACULTY ADVISOR

Miss CHLOE TODD

ACTIVE MEMBERS

CHARLOTTE OTTO
HELEN BORCHIART
BEATRICE NADEAU
EDNA MILLER
KAY FOX
EDITH SMITH
EDITH CLARK
VIRGINIA LANG

MARY DURGAN
MAXINE SAFFELL
DORIS SCHROEDER
SALLY BERGMANN
LILLIAN GALBRAITH
DOROTHY SHERMAN
SHIRLEY SEAMANS
BETTY MATTHEWS

ELAINE SINKULE

PLEDGES

LEONE CARTWRIGHT
ELINOR EISENMANN

GLENDA JEAN FRANKLIN
ISABEL LIVERMORE

MARIAN SNYDER



Front Row—

LEONE CARTWRIGHT
ISOBEL LIVERMORE
ELEANOR EISENMANN
MARIAN SNYDER

Second Row—

SHIRLEY SEAMANS
MRS. BREAKEY
DORIS SCHROEDER
MARY DURGAN
BETTY MATTHEWS
GLENDA JEAN FRANKLIN

ON April 10, 1920, there were initiated into the bonds of a new Ypsilanti chapter of Delta Sigma Epsilon a group of nineteen women. They presented themselves for initiation with Miss Chloe Todd as faculty advisor. Before the girls became a chapter of a national sorority, they were members for three months of a local group, Alpha Beta. We were the third national sorority to be organized on this campus, and we have thirty-two other chapters throughout the United States. At the time of our founding, Charles McKenny was college president, and Bessie L. Priddy was dean of women.



CHARLOTTE OTTO
President

We observe such traditional days as Founder's Day, September 23rd, which commemorates the founding of the sorority at Miami University in 1914; and Mother's Day which was first observed on this campus by our sorority. Our first dance was held February 26, 1921, at the Masonic Temple, and we have held one annually during winter terms since then.

Every two years a conclave is held of all the chapters throughout the country. Our chapter was hostess to the other chapters in 1924 when the conclave was held at Detroit. Last summer's conclave was held at St. Louis, Missouri, and nine girls represented the local chapter. The next conclave will be held in 1939 at Cincinnati, Ohio, celebrating the twenty-fifth anniversary of the founding of Delta Sigma Epsilon.

Front Row—

- CHARLOTTE OTTO
- SALLY BERGMAN
- EDITH SMITH
- LILLIAN GALBRAITH

Second Row—

- DOROTHY SHERMAN
- KATHERINE FOX
- HELEN BORCHART
- MAXINE SAFFELL
- VIRGINIA LANG
- MRS. LOESELL
- BEATRICE NADEAU





KAPPA GAMMA PHI

ALPHA CHAPTER
Established 1914

Colors—Blue and White

Flower—Violet

PATRONESSES

MRS. O. O. NORRIS

MRS. P. UNGRODT

MRS. E. O'GERAN

HONORARY PATRONESSES

MRS. W. FOY

MRS. D. ROBB

MRS. H. IRISH

FACULTY ADVISOR

MISS B. HIMES

ACTIVE MEMBERS

JEAN ALFSEN
ESTHER ANGELL
JEAN BARTANEN
JEAN BURGESS
VIOLET CAMPBELL
ROSEMARY DRUMMOND

VIRGINIA LLOYD
EUNICE McAVOY
RUTH McCONNELL
MAVIS NASH
MIRIAM TABOR
LOIS MURRAY

PLEDGE

ELLEN HAGLE



Standing—

BURGESS
CAMPBELL
HIMES
ANGELL
McCONNELL
TABOR
LLOYD
McAVOY
MURRAY

Seated—

NASH
UNGRODT
BARTANEN
ALFSEN
O'GERAN
DRUMMOND

KAPPA MU DELTA



ALPHA CHAPTER

Mu Delta Established 1914
Colors—Pink and White

Kappa Mu Delta Established 1923
Flower—Pink Rose

PATRONESSES

MISS BEATRICE McMANUS

MISS JANET MYERS

HONORARY PATRONESSES

MRS. PAUL EHMAN
MRS. MABEL MacDONALD

MRS. HARVEY COLBURN
MRS. PAUL MISNER

ACTIVE MEMBERS

MARGARET OWEN
MARION McCORMICK
OLIVE LOCKWOOD
KATHRYN OWEN

MARY CURTIS
SYBIL JOHNSON
MARY ANTONS
EVELYN IRWIN

GENEVIEVE FRANCIS

PLEDGES

BARBARA CHOATE
HELEN OLMSTED
JEAN SHERRARD

ROSALIE FRANCIS
JEAN HOWARD
DONNA MacDONALD

ALUMNAE CHAPTER

Beta Chapter

Detroit, Michigan

Standing—
R. FRANCIS
HOWARD
CURTIS
LOCKWOOD
McCORMICK
OLMSTED
JOHNSTON
SHERRARD

Seated—
ANTONS
IRWIN
McDONALD
McMANUS
OWEN
MYERS
G. FRANCIS
OWEN
CHOATE





PI DELTA THETA

ETA CHAPTER

Established 1925

Colors—White, Gold, and Myrtle Green

Flower— Marguerite

PATRONESSES

MRS. F. WILBUR

MRS. GREEN

MRS. ARNET

ADVISOR

MRS. N. L. GARRISON

FACULTY MEMBERS

MISS M. GRATTON

MISS SILL

ACTIVE MEMBERS

MARION HAND
FLORENCE VAIL
RUTH SOUTHWORTH
FAYE JACK
RAE JANET SOCIA
IDA MERLE CLOTHIER

JANICE HINKLE
GERALDINE LEROUX
MARIAN TESKE
BETTY FRENCH
MARY LOU NORGAARD
MILDRED BRIN



Top Row—
SOUTHWORTH
BRIN
HAND
NORGAARD
FRENCH
CLOTHIER

Bottom Row—
LEROUX
SOCIA
TESKE
VAIL
MRS. GARRISON
JACK
HINKLE

PI KAPPA SIGMA



ALPHA CHAPTER

Established 1893

Colors—Turquoise and Gold

Flowers—Jonquil and Forget-me-not

PATRONESSES

MISS ESTHER BALLEW

MISS DOYNE WOLFE

MISS FLORENCE LYMAN

FACULTY ADVISOR

MISS THELMA McANDLESS

ACTIVE MEMBERS

MARGARET BIBBINS
HARRIET DANIELS
NORMA KEENER
SALLY McKEIGHAN
MARY WILDT
JEAN McKIMMIE
GRACE TYLER

VIRGINIA MUTTER
MARGARET SHEARER
LEONA SCHALL
CREZENS KAUFMAN
DOROTHY LONG
MARY ESTHER FOOTE
PHYLLIS MESSIMER

PLEDGES

ARLENE BURT
PHYLLIS GERRY

HELEN NEWCOMB
GERALDINE BURROWS

MOLLY KARNER

Top Row—

KEENER
BIBBINS
SHEARER
NEWCOMB
KAUFMAN
DANIELS
BURROWS
BURT
SCHALL
FOOTE
McKIMMIE

Bottom Row—

TYLER
McKEIGHAN
MESSIMER
McANDLESS
MUTTER
WILDT
GERRY
KARNER
LONG





SIGMA NU PHI

ALPHA CHAPTER

Established 1897

Colors—Yellow and White

Flower—Marguerite

PATRONESS

Mrs. ELTON RYNEARSON

HONORARY PATRONESS

Mrs. W. H. SHERZER

FACULTY ADVISORS

Miss AUGUSTA HARRIS

Miss BERTHA GOODISON

ACTIVE MEMBERS

MAXINE CAMPBELL
JANE CLARK
ROSEMARY DETO
BETH GORDON
ELAINE GREENE
MARIAN HALLER
SARAH HECKRODT
MARY LOUISE LAMB

ELSIE MACHE
OLGA MADAR
ELIZABETH MOON
MARY JOAN PURCELL
ELIZABETH QUAYLE
ADOLINE REEVES
PEGGY SPENCER
ALBERTA TEALL

ALUMNAE CHAPTERS

Beta
Gamma
Delta

Detroit, Michigan
Toledo, Ohio
Flint, Michigan



Top Row—
LAMB
DETO
QUAYLE
MACHE
REEVES

Second Row
GREENE
GORDON
TEALL
SPENCER
CAMPBELL
MADAR

Bottom Row—
MOON
HALLER
HARRIS
PURCELL
RYNEARSON
HECKRODT

THETA SIGMA UPSILON



BETA CHAPTER

Established 1923

Colors—Rose and Silver

Flower—Rose

PATRONESSES

MRS. M. ECKERT
MISS F. ECKERT

MRS. E. W. WAUGH
MISS L. CASE

FACULTY MEMBERS

MISS F. ECKERT

MISS L. CASE

MISS G. EPPLER

ACTIVE MEMBERS

GRACE BOURASSA
MARGARET CONVERSE
ELEANOR CORBIN
EVELYN GREEN
MARJORIE HARMER
BETTY JOHNSON
BARBARA JONES
VESTA MARTIN

MARION MACGREGOR
DORIS MACKELLAR
SHIRLEY REID
JUNE MARIE RUPEL
CLARA SMIGGEN
DOROTHY SMITH
WILMA WARD
ELOISE WELLOCK

LOIS WELLOCK

Picture at Left—Top Row—

WARD
JOHNSON
Second Row—
RUPEL
CORBIN
MCKELLAR
GREEN

Picture at Right—Top Row—

MARTIN
E. WELLOCK
L. WELLOCK
MCGREGOR
REID
Second Row—
CONVERSE
BOURASSA
EPPLER
JONES
HARMER
Bottom Row—
SMITH
SMIGGIN





SIGMA SIGMA SIGMA

OMICRON CHAPTER

Established 1898

Colors—Purple and White

Flower—Purple Violet

PATRONESSES

MISS MARION STOWE
MRS. H. BENNETT

MISS GRACE SKINNER
MRS. A. WALKER

MRS. D. GRIDLEY

FACULTY MEMBERS

MISS CLARA ALLISON

MISS LURENE PROUSE

MISS SUSAN STINSON

ACTIVE MEMBERS

OLIVE CARLETON
MARGARET CAROLIN
WILMA EDWARDS
EVA GROHMAN
MARGARET HARGRAVES
SUE HAVILAND
VIRGINIA HORTON
BARBARA HOWLETT
MARIE JONES

SHIRLEY JONES
ELTIE KEMMERLING
WILLIE KEMMERLING
GLADYS KOLLIN
MARGARET LAMKIN
LORNA LEPISTO
CHARLOTTE PAYNE
MARGARET RAWSON
MAGDALINA SLOOTWIG

AGNES STEERE
CHARLOTTE STRIFFLER
DOROTHY SWANSON
ELIZABETH THOMPSON
MARIE TREGONNING
BETTY VON EBERSTEIN
BARBARA WHAN
VIRGINIA WOLFE
GERTRUDE YLITALO

PLEDGES

JANE ALLEN
BETTY ARNET
MARJORIE BERNDT
EMILY BIBBINS

EDITH BUTLER
HELEN KOHR
REBA VANCE
MARGUERITE OLSEN

NANCY REED
BETTY SQUIRES
HELEN VON EBERSTEIN
ISABELL WALKER



Top Row—

MILLER
M. JONES
PAYNE
YLITALO
SLOOTWIG
GROHMAN
RAWSON
E. VON EBERSTEIN
HOWLETT

Bottom Row—

S. JONES
J. KEMMERLING
SWANSON
CAROLIN
WOLFE
HARGRAVES
LEPISTO
E. KEMMERLING
WHAN
STEERE
CARLETON
STRIFFLER



GLADYS KOLLIN
President

In the face of nineteen hundred and thirty-six, Sigma Sigma Sigma left behind their chapter house of the past four years to take up new residence. The first visitor was the honorable Mable Lee Walton, National President of Tri Sigma. During her visit the weekly Sunday Firesides were inaugurated. These have proved very successful.

On January seventeenth, the sorority celebrated its twentieth birthday on the Ypsilanti campus. Six charter members were present including Omicron's first president, the first pledge, two national officers, and many alumni. After a banquet at the Union, tea was served at the chapter house.

Tri Sigma's National Founder's Day, April the twentieth, celebrated the thirty-ninth birthday. Old times were reviewed and old-timers renewed acquaintances.

The highlight of the year's activity was the annual formal party, a festive spring affair, held May fifteenth in Charles McKenny Hall.

Top Row—

- H. VON EBERSTEIN
- ARNET
- BUTLER
- BIBBINS
- KOHR
- NANCE

Second Row—

- BERNDT
- OLSEN
- REID
- ALLEN
- SQUIRES
- WALKER





THETA LAMBDA SIGMA

UPSILON CHAPTER

Established 1912

Colors—Crimson and Black

Flower—Tudor Rose

PATRONESS

Mrs. J. BROWN

FACULTY MEMBER

Miss E. RANKIN

HONORARY MEMBER

Mrs. J. McCULLOCH

MEMBERS

BETTY MACLEOD
 ELEANOR TAYLOR
 VERONA BLAIR
 FRANCES BACH
 BETTY HARRIS
 JO ANN BIGGER
 HELEN MANN
 VIRGINIA ALEXANDER
 ESTHER LAPOINTE
 MIRIAM JOLLIFFE
 JEANETTE JULIAN
 FLORABETH BURNETT
 MILDRED NISSLY

MARY DORNBROCK
 MARIAN RANSOM
 KATHRYN QUICK
 MARIE MAHAR
 RUTH HOLLERAN
 MARGARET BECKER
 JOANNA READING
 JANE WORTLEY
 JANE MABLEY
 AILEEN McDONALD
 LOUISE SWEET
 HELEN HOUVENER
 KATHLEEN DRUMM

JEAN JOLLIFFE
 GERALDINE SCHILL
 GERTRUDE DEAL
 EVA HUTCHINSON
 MARJORIE KAMM
 VIRGINIA GRILL
 MARGUERITE RAU
 BARBARA SERGEANT
 ADONNA LOWE
 PAULINE GLASPIE
 JANE KENNEDY
 MABLE DANA
 JANE OLNSTEAD



Top Row—
 ALEXANDER
 WORTLEY
 LAPOINTE
 MABLEY
 SERGEANT
 LOWE
 JOLLIFFE
 McDONALD
 GLASPIE
 JULIAN
 SWEET
 KENNEDY

Second Row—
 BURNETT
 HOUVENER
 DANA
 NISSLY
 DRUMM
 OLNSTEAD

FOUNDED in 1912, Theta Lambda Sigma celebrates its twenty-fifth anniversary this year. Saturday, March 13, was set as the official day for celebration and initiation ceremonies for twenty pledges were held at 11:30 a.m. in Charles McKenny Hall with the initiation luncheon following. An anniversary banquet was given for the alumni in the evening in the ballroom and this was followed with the annual Theta Lambda Sigma dance.

In agreement with the Panhellenic system of rotating offices, the chairmanship fell to Theta Lambda and Jane Kennedy was elected to the office.

The recent movement for the substitution of a constructive pledge week for the traditional Hell-Week was begun by members of this sorority last spring term and culminated this year with the acceptance and adoption of the plan by Panhellenic and the individual sororities.

Officers of Theta Lambda Sigma for this year are: Mabel Dana, President; Helen Houvener, Vice-President; Mildred Nissly, Secretary; Florabeth Burnett, Treasurer; Kathleen Drum, Corresponding Secretary; and Jane Olmstead, Sergeant-at-Arms.



MABEL DANA
President

Top Row—
 MACLEOD
 DORN BROCK
 J. JOLLIFFE
 TAYLOR
 RANSOM
 SCHILL
 BLAIR
 QUICK
 DEAL
 BACH
 MAHAR
 HUTCHINSON
 HARRIS
 HOLLERAN
 Second Row—
 KAMM
 BIGGER
 BECKER
 GRILL
 MANN
 READING
 RAU





MCCORMICK

KEMMERLING

McAVOY

KENNEDY

PANHellenic

OFFICERS

JANE KENNEDY	<i>President</i>
W. JANE KEMMERLING	<i>Recording Secretary</i>
EUNICE McAVOY	<i>Corresponding Secretary</i>
MARION MCCORMICK	<i>Treasurer</i>

The local Panhellenic organization has been active on the campus since 1926. Its members are representatives of both local and national sororities. Panhellenic regulates rushing, sets standards for sorority parties, plans activities for the social development of all sorority members, and stimulates scholastic achievement by means of book awards. The offices are filled by a system of rotation and the officers of Panhellenic and its advisor constitute the Executive Board which appoints all standing committees. These committees are the Constitution, Education, Library, Rushing Rules, Social, and Social Usage committees.

At the beginning of the winter term Panhellenic held a tea for freshman women to acquaint them with the sororities of the campus.

A two year program has been started by Panhellenic on the theme "The Advancing Sorority". The units of this theme, presented to all sorority meetings and later discussed by each sorority, are "How to Get a Lot Done," "How to Get Along with People", "How to Work Right", "How to Converse", and "How to Cultivate the New Type of Leadership".



FRATERNITIES

Section Editor
ROBERT GOOLD



KAPPA PHI ALPHA

Color—Royal Purple

Established 1902

Flower—American Beauty Rose

PATRON

DR. G. D. SANDERS

HONORARY MEMBER

MR. D. L. QUIRK, JR.

FACULTY MEMBERS

S. E. FAGERSTROM
RAYMOND STITES

LAWRENCE DUNNING
EDWIN STAHL

LEO BARRON
GIBSON BROWN
JOHN DOWZYCKI
ROBERT FORD
FRANK EVANOFF
GEORGE GAVRILA
WALTER GOOD
GEORGE HANSEN
MILTON HAUSE
PATRICK HEFFERNAN

MEMBERS

ARTHUR KALITA
FREDRICK KURZ
KENNETH LANE
WENDELL LICHTENFELT
DAN LUTKU
ADEN MEAD
GEORGE MOROZ
CLYDE MURPHY
CHARLES POTTERS
JAMES RICHARDS

JAMES ROSS
PAUL RUSSELL
MICHAEL RYBASH
THOMAS STEWART
JULIAN SUTTON
DONALD TODT
NEVILLE WALKER
OWEN WARD
RAY WIECZYNSKI
BURRIS WOLTERS

ROBERT BEAUCHAMP
EDWARD CAHOURS
MALCOM CHUBB
WALTER CRUICKSHANK

PLEDGES

THOMAS CUOZZO
EDMUND JOSITAS
CARL LECZVAR
RICHARD LICHTENFELT
GERALD MCGOWAN

DA MUNTEAN
WILLIAM SHAW
WALTER SIERA
MAC VALLEAU



Top Row—
RYBASH, WOLTERS, HANSEN, WIECZYNSKI, MEAD.

Second Row—
DOWZYCKI, STEWART, MURPHY, KURZ, SUTTON, BROWN, BARRON, KALITA.

Third Row—
TODT, ROSS, LUTKUS, FORD, RUSSELL, HEFFERNAN, RICHARDS, EVANOFF, POTTERS.

Bottom Row—
NELSON, LANE, QUIRK, GOOD, SANDERS, STITES, STAHL, LICHTENFELT, HAUSE, WALKER, VISSA.

PHI DELTA PHI



Colors—Pink and White

Founded 1893

Flower—Carnation

PATRON

HORACE Z. WILBER

FACULTY MEMBERS

C. M. ELLIOTT
J. M. HOVER

O. M. GILL
A. A. METCALF

C. P. STEIMLE
J. S. LATHERS

ACTIVE MEMBERS

JOSEPH AHEARNE
JOHN ANDREWS
JAMES BALAZINAC
JOSEPH BERTOTTI
GORDEN BURGESS
DANIEL CASELLA
CATALSO CASUCCI
HOWARD CHAPMAN
CHARLES DAVISON

JOHN DE PALMA
CHARLES DREWYOUR
GEORGE EVERETT
ALPHONSO GAVRILAVICZ
GREGORY GINGELL
CHRIS HORNUS
ARTHUR HULTIN
EDWARD HOWARD
LARRY LOWELL
JAMES MATHEWS

RUDOLPH McCULLOCH
AHEARNE McELLIOTT
CHARLES MILLER
ROMINE MINARD
CHARLES NEIR
CARL NEWMAN
ROBERT ROEMER
JEROME STEIMLE
PAUL TAYLOR
RICHARD YAEGER

PLEDGES

RICHARD BAILEY
RICHARD BISBEE
JOSEPH BOBY

OSWALD GAYNIER
HARRY HAAXMA
RALPH HUBBARD

ANDREW LENNINGTON
JOSEPH POKRYWKA
JOHN RENDLE

Top Row—

HULTIN, HUBBARD,
BALAZINAC, NEWMAN,
PETERS, McCULLOCH,
MATHEWS, LOWELL,
DAVISON.

Second Row—

ROEMER, HOWARD,
DREWYOUR, TAYLOR,
BERTOTTI, GAVRILAVICZ,
BOBY, ANDREWS.

Third Row—

MILLER, J. STEIMLE,
RENDLE, GAYNIER,
HORNUS.

Fourth Row—

EVERETT, CHAPMAN
AHEARNE, McELLIOTT
YAEGER, DEPALMA,
CASELLA, MINARD.

Bottom Row—

WILBER, NEIR,
GINGELL, C. P. STEIMLE.





PHI SIGMA EPSILON

LAMBDA CHAPTER

Established 1910

Colors—Rose and Silver

Flower—White Tea Rose

PATRONS

D. CHESTER RYAN

CARL E. PRAY

MEMBERS

ELLSWORTH ANDERSON
ROBERT CAPMAN
RAY CLAVE
DARRYL COON
ROBERT CRAWFORD
JESSE DAVIS
RICHARD FERMAN
FRED GRANGER
ROBERT HOISINGTON

RAY LABOUNTY
DONALD MCCOMB
JAMES MELDRUM
WILLIAM MITCHELL
JOSEPH MORRIS
MELVIN NOONAN
CLIFFORD PEQUET
FRANK ROSS
WILLIAM WAUGH

SAM WOTRING

PLEDGES

WILLIAM BEUTEL
DALE HANSEN

WILLIAM LAMMINEN
THOMAS MITCHELL

WILTON WAINMAN



Top Row—
CHAPMAN
ANDERSON
DAVIS
BEUTEL
NOONAN
LAMMINEN, HANSEN
Second Row—
PEQUET
MORRIS
FERMAN
DUNSEITH
WAINMAN
CRAWFORD
MELDRUM
CLAVE, WAUGH
Bottom Row—
COON
LABOUNTY
ROSS
RYAN
WOTRING
GRANGER
MCCOMB, HOISINGTON

SIGMA MU SIGMA



IOTA CHAPTER

Colors—Yellow and Blue

Flower—Yellow Carnation

SPONSOR

HARRY T. WOOD

FRED ECCLESTONE

President

DAVID RUSSELL

Vice-President

WILLIAM BROWN

Secretary-Treasurer

MEMBERS

FRED ECCLESTONE
WILLIAM BROWN
GERALD BARR
MAHLON HERRICK
LESLIE NEWBURN
LAWRENCE SKINNER

DAVID RUSSELL
WILLIAM JANNER
WENDELL CHAMBERLAIN
ROBERT MAYHEW
CLYDE VOGT
WILLIAM DOWNEND

CLEON KALBFLEISCH

PLEDGES

NORMAN HUNT
HUDSON DEMING

MAX E. ELLSWORTH
JOHN BURG

Top Row—
HUNT
Second Row—
VOGT
ELLSWORTH
Third Row—
DEMING
SKINNER
Fourth Row—
BURG
NEWBURN
Fifth Row—
BARR
WOOD
KALBFLEISCH
Bottom Row—
CHAMBERLAIN
HERRICK
BROWN
RUSSELL
ECCLESTONE
MAYHEW
JANNER





ZETA CHI SIGMA

Established 1928
Incorporated 1931

Colors—Maroon and Gold

Flower—Daffodil

PATRON
CLARENCE M. LOESSELL

JOHN F. BARNHILL

HONORARY MEMBERS

EDGAR W. WAUGH

FACULTY MEMBER

H. WILLARD RENINGER

ACTIVE MEMBERS

FRANCIS BALLANTINE
GILBERT BLANKS
MERVIN BOWLES
DON BRONSON
CHARLES CHANDLER
DONALD CHRISTIE
RICHARD CURTIS
MERLE FRITCH
ROBERT GOOLD
ALLEN GRAYBIEL
JOHN HAMILTON
JOHN HUTCHINSON

JACK LEE
RAYMOND LEE
JAMES LIVINGSTON
ARTHUR MOE
EDWIN MORHOUS
FERRIS MUTTER
EDWIN NEILL
CLARENCE ODMARK
ROBERT OWEN
DONALD PALOSKY
BUELL PITKIN
DONALD RANK

NORMAN ROLLER
ELMER ROSS
HERMAN SALOMONSON
FRANCIS SCRIPTER
GILBERT SEELEY
LAVERNE SIEWEKE
REX SMITH
GRANT TRIGGER
HAL TUTTLE
GEORGE UNDERWOOD
BENJAMIN WOOLSTON
FERRIS YOUNG

PLEDGES

ROBERT BRUNDAGE
HUBERT COWAN
THEODORE DESKA
OMAR FENTON

CLARE GLASSER
CHARLES KENNEY
WILLIAM MACKIN

IVAN MCCARBERY
LORNE MORNINGSTAR
JACK POWERS
HOWARD WAIT



Top Row—
TUTTLE, ROSS
BOUSSUM, TRIGGER
WOOLSTON, SCRIPTER
Second Row—
MORHOUS, UNDERWOOD
OWEN, GRAYBIEL
LEE, YOUNG
FRITCH, MUTTER
SMITH, CHRISTIE
Third Row—
BLANKS, ODMARK
SALOMONSON
LIVINGSTON, MOE
BALLANTINE, PITKIN
PALOSKY, CURTIS
ADAMS, CHANDLER
Bottom Row—
NEILL, HUTCHINSON
RANK, LOESSELL
GOOLD, BARNHILL
BRONSON, LEE
SIEWEKE

INTERFRATERNITY COUNCIL

This year more than ever before we find the fraternities on this campus actively cooperating on projects for their common good. This movement can be credited to a great extent to the brilliant leadership of Clyde Murphy, the Interfraternity Council president, and to the superior ability and industry of the other Interfraternity Council representatives.

Early in the Fall term these men began their constructive planning for the fraternity men on campus. Soon their efforts were rewarded when all the fraternities agreed not to hold any pledging activities the first six weeks of the Fall Term. The seventh and eighth weeks were designated as "Open House Weeks", and each fraternity listed its open house with the Interfraternity Council Secretary, Charles Neir, to avoid overlapping of dates. Then for the first time in the history of this campus, an All-Campus Pledge Night was set. Since this time, additional pledging rules have been made. Now no man can be pledged to any fraternity unless he has been on campus at least one term and has maintained a C average or better.

The quality of the men represented in the Interfraternity Council has enabled them this year to work together on common fraternity problems and to succeed in finding a satisfactory solution. In order to distinguish these men as the ones directly responsible for these progressive movements, gold watch charms were awarded to them by their fraternal groups.

As was so aptly expressed at the Annual Interfraternity Banquet, "We are no longer six separate fraternities; we are six branches of the one large organization, united by our central organization, the Interfraternity Council".

Top Row—

WALTER GOOD
JOHN HUTCHINSON
FRED ECCLESTONE
FRED GRANGER
DON BRONSON
TOM McNAMARA



Bottom Row—

ROBERT CHAMPE
CHARLES NEIR
CLYDE MURPHY
DAVID RUSSELL
SAM WOTRING

FEATURES



Section Editor
LOUISE SWEET

September

Last days of Pompeii and September . . . or Freshman days at M. S. N. C. . . . and life begins the twentieth . . . Faculty tea at McKenny Hall . . . the very young meet the very venerable with immense awe—These, the Faculty! . . . Small ice cream and smaller cakes . . . pale green and white, The Colors . . . and was it ever anything but hot weather the day of the tea?

Green buttons and Campus Sisters . . . green pots and M. U. G. S. (Men's Union Guide Service, born this year and ought to grow fast) . . . all for the freshmen women and men . . . First time under fire: President Munson's welcome—Swedish jokes and cure for homesickness: Go Home! . . . Placement tests all around Welch Hall . . . Where's that? you say . . . lost on campus . . . looking for an advisor and advice for the next four years . . . Campus Tours, around and around . . . Here you learn history, educational theory, mathematics and how to ascend and descend long flights of stairs at a more than Normal rate of speed . . . there you sing, attend assemblies and pep meetings . . . somewhere else are the regular Rhetoric classes . . . this edifice of medieval grandeur and disintegration is the Gym . . . there lies science—but science never lies! oh well, you'll learn . . . or you'll leave . . . So the tour goes . . . and there goes your first pair of shoes and your last pair of feet. . . .

Monday night a frosh frolic for the girls, with the men outside looking in . . . and they scatter at the sight of a Dean . . . Same night: Cap Coronation and the frosh men walk off under 131 rakish green pots not intended as gifts. . . .

Tuesday bright and very early upperclassmen discovering unknown corners in the gym for curricular advisers to hide in . . . C. P. Steimle



announces (stentorian tone) that required class is filled just as you arrive at the table . . . You forgot your name there . . . your church preference there . . . are you working this term? . . . Meanwhile the frosh hear from Dr. Snow and that man with the iron will, Eddie Stahl . . . Miss Andrews demonstrates the Libe . . . ought to be your favorite hangout . . . and Dean Jones offers her annual "Know Your College" . . . the old place hasn't changed a bit . . . and Bing Brown's old refrain . . . That eve . . . a frosh mixer . . . mixing upperclassmen now and then . . . few dance . . . wall decorators. . . .

Wednesday: grind of a freshman's first registration day . . . Faculty member: Haven't you this? . . . Well, you've got to have that before you come to me . . . Back you go to get it and lose something on the way that is as valuable as your life on this day . . . no, the class is filled . . . no, you must have five prerequisites for that . . . you're in the wrong curriculum line; Early El. is over there . . . Callouses develop, dear frosh, after years of it. . . .

Wednesday night: All-College Mixer they call it . . . Barbara Whan speaking for the upperclass women: Freshmen girls, stay away from the upperclass men! . . . President Munson: College students are the hardest working human beings . . . Don't we know it! . . . Dance at the gym after the annual run through the annual rain. . . .

First day of classes . . . Professor's names . . . your names . . . no, pronounce it this way . . . Frosh still lost on campus . . . finding a place to eat and a place to sleep . . . good intentions for the year . . . September passes. . . .



October

October begins with big ideas and more news in the *Normal News* . . . everybody settles into the swing of studying, but with one eye cocked on the Homecoming weekend, the 16th, 17th, and 18th . . . Jim Richards and Ray Helber are appointed co-chairmen of the Homecoming . . .

Frosh and Soph rivalries reach a new high in fountain swimming and general student warfare . . . Flash! Class Presidents, Soph Bryson and Frosh Murphy declare truce until the class games that will open Homecoming. . .

Reported that 1369 brains are following the local curricula on the roads to higher learning . . . Gridiron growlers engage Northern on October 3rd and toss Eskimo bones aside to the tune of 12-0. . . The Candid Camera clicks at local dances for a social innovation—free tickets to the three recognizable faces in the photo.

Carlos de Vega and troupe dance Spanish dances . . . repercussions pleasant and unreasonable. . .

Little Symphony opens its concert season . . . Alexander picks choristers.

First home football games are all intellectual interest in tactics and no old-time cheering . . . complaints and student opinion letters . . . Milt Roth



even goes to a game to show the girls how to knit! . . . But Jim Matthews clears the collective throat and wheedles a noise of encouragement for the grid-iron gamblers. . . .

Topics of the moment the week before Homecoming: Huron Princess election . . . vote at Gala Day assembly led by a fiery Wille Speech . . . Jane Kennedy, Virginia Hallman, and Gertie Deal . . . Katie Drumm is mentioned for Huron Papoose . . . She says "Ugh! Ugh!" Meaning what?

Just before the battles, the *Normal News* breaks with a big story . . . Aurora to be awarded every student! how the old world changes!

October 16, 17, 18 . . . Homecoming . . . the Big Weekend . . . hysterical alumni crowd the downtown "clubs" and babble over their favorite brews. . . . Friday afternoon the Sophs grab the class games . . . Friday night Don Wille takes a lot of heckling and tosses it back at the pep meeting . . . Saturday . . . parade . . . game . . . lost by a little . . . banquet . . . alumni dance in the evening . . . alumni everywhere . . . Sunday concert . . . sigh and its over . . . next year we'll be back . . .

Two jumps and we're back in the old grind . . . following the calendar and checking the off-days . . . the green jug is pilfered from Soph President Bryson for its first French leave of the year . . . Headlines from the *Normal News*: "Freshman Class Wins Parade Float Prize" . . . "Jones Talks on Europe to Women at Assembly" . . . "Brave Hurons Defy Death to Hang Welcome Sign on Water Tower" . . . "Drama Club Casts for Lower Depths" . . . "Spanish Minors Revive El Circulo Espanol" . . . then at last: "Missing Jug Found on Bryson's Porch" . . . the Kryl symphony comes to town again . . . Aurora at last means its deadline in a deadly way . . . Frosh won't wear their pots . . . but they do . . . Oh well, on to November.



November

At the Spook Swirl, October 31st and All Saints Eve, the co-eds reap the last bit of life out of October and leave the way open for one more month—November.

Aurora reports 77 faces are to appear in the student section of the new book . . . November 5 the faculty chat goes up in political smoke with Bryan Heise, Principal of Denton School, showing Professors Waugh and McKay how the country should be run and how that third party will do it.

Sport lights: Harry Werbin leads the Cross Country team to several victories or near victories . . . footballers outswim Valparaiso 7-6 down in the Hoosier state . . . boot out a 19-13 victory over Illinois . . . W.A.A. begins tournaments among the co-eds. . . .

An Armistice Day program presented Dr. George Vincent in support of international understanding and how it is to be gained. . . .

The Social Committee's first cabaret goes well . . . more to come. . . .

CABARET PARTY



HARVEST HOP





GRAPHIC PICTURE OF A COLLEGE BAND BURNING UP!



CO-ED PROM

Those who love to talk are preparing for an active season . . . Mary Joan Purcell and Howard Capeling go to the state extemporaneous speaking contest . . . Purcell places second in the finals . . . Capeling places first in men's preliminary . . . at home, the women orators meet at their preliminary contest, and a large group of men prepare for theirs. . . .

Wrestling descends to the level of daylight entertainment . . . champions are named anyhow . . . the Little Symphony's second program brings back a former member of the conservatory faculty, Miss Grace Emery, as guest soloist . . . Marion McCormick, music student, arranges Palgren's "May Night" . . .

What's this . . . the Harvest Hop again . . . dance of the month . . . first formal of the season . . . girls give it . . . even pay for it . . . or some of it . . . Freddie Kay's band is nabbed . . . tickets are doled out parsimoniously each hour to secure more democratic distribution . . . no freshman rush this year . . . lines, lines, lines of co-eds . . . oh yes, the dance was a success . . . all kinds of a success.

Finally the Thanksgiving exodus . . . clusters of waving thumbs on every going-out-of-town corner . . . much dashing hither, but mostly thither of family vehicles . . . gang-ups on the busses . . . good-bye education for four days . . . very deep breaths everywhere . . . November is taken out with the turkey's bones.

December

And December drags out the first term of the 36-37 educational season to a painful close . . .

First day of the month begins with oratory . . . and those voluminous tongue wagers, wind blowers, word puffers, oracular enunciators Ruth Holleran and Fritz Liechty win the annual collegiate contest in fine style . . . Dr. Fagerstrom presided . . .

Music swings to the front with all the good old Christmas spirit . . . Fossenkemper provided a real thrill with the introduction of Suzanne Malve at the orchestra's Christmas concert . . . and one lovely winter's night



ORATOR FRITZ

ORATOR HOLLERAN



Frederick Alexander's a capella choir sings . . . hours of harmony . . . old favorites for twenty-eight years of the choir's existence . . .

Of course the Yule Log Drag shows the dancing side of December out . . . and for the last assembly Mr. Fred Speaght reads Dicken's "Christmas Carol" . . .

Gertie Deal and Bob Ford come out as J-Hop co-chairmen . . . women are actually coming into their own on the campus . . . nuff said . . .

In the line of statistics, Health Cottage treats 853 during Fall term . . .

Then the three days that shake the world . . . finals . . . first of the season . . . note the harrassed frosh in the cafeteria swallowing convulsively over a history book propped in the spinach . . . careless sophs heckling the waiters . . . nonchalant juniors arguing class politics . . . resigned but uneasy seniors, silent and thinking hard . . . general agreement that something is getting tougher around here every year . . . students heard to mutter over hamburgers in the White House . . . “knee flexors, breathing muscles . . .” over tomato soup or chile, “cardinal objectives of education are . . .” over grilled cheese sandwiches and coffee, “quantum theory by Planck, means . . .”



YULE LOG DRAG

Over at last . . . mournfully pack up your fall apparel . . . step down to the corner and waggle your thumb in the direction of Unionville or Pittsburgh . . . ten of you charter a bus for Buffalo, New York City, and other points east . . . take the train for Greenville, Cleveland, or Iron Mountain . . . Season's greetings and so long!

You might watch the mail box for those grades . . . then prepare the family for the shock . . .

January

And January comes in like a spring lamb . . . but there's plenty in the air . . . always is for winter term . . .

Like veterans the frosh settle back on their heels in the classification lines . . . practice in the cafeteria during a rush hour, maybe . . . not so many papers to fill out this term . . .

The *Normal News* staff adds size to the paper hoping the college will bestir itself and make history . . . well, local history at least . . .

First thing whispered about is what eligibility rules did to the original J-Hop committees over vacation and mark-receiving time . . . and it is heard that brother Champe, junior class president, is sticking "plenty-close" to co-chairmen Deal and Ford . . .

The social committee announces plans for a new member of the dime dance series . . . vote to be taken soon . . .

January 13, an assembly of special note . . . Dr. Arthur Pillsbury, chunky little scientist . . . his natural-color motion pictures of giant Hawaiian flowers opening from buds, wilting . . . of the germination of plant life photographed through a microscope . . . special illusory effect: the figure of a man wandering dimly, blindly through a live plant cell, knee-deep and shoulders wreathed in a moving mist of protoplasm . . . rather weird . . . rather ominous . . . visionary . . .

Opening basketball season takes the jumpers and tossers to Detroit for a session with the rough and tough boys of the U. of D. . . . M. S. N. C. stood the gaff for fourteen minutes . . . first total of the year, 39-20 . . . that 39 for the r. and t. of the U. of D. . . .





A QUIET EVENING, MEN'S LOUNGE.

Suddenly . . . staggering news . . . right out of the blue-black smoke of Detroit comes \$150,000 from Walter O. Briggs, Detroit industrialist . . . to be used for the construction of a new athletic field for M. S. N. C. and the town . . . biggest gift we've ever had . . . bowings and scrapings from we thankful . . .

January 22 and 23 the Special Ed conference meets on the campus . . . (Note: M. S. N. C. ranks very high in this field, very high) . . . dinners, forum discussions, lectures, special edition of the *News* . . . Professors Lord, Ringman, Wilbur, and others, in their glory . . .

That vote on the Friday night Woolworth dances comes through with a tremendous yes . . . Dramatics Club begins its series of one-act play matinees with a big success . . . Women's League promises to organize women to capture some of those class elections, as they should . . . Sororities rush, rush, rush the freshmen girls . . . Fraternities start their Hell-weeks . . . The Honorable Ellen Wilkinson of the British Parliament tells an assembly audience how it feels to be a woman leader in a man-run government . . . Inter-fraternity ball brings the Benny Kyte band to our ears . . .

The tempo quickens . . . mid-term tests loom . . . January digits break the teens, the early twenties, slip easily into February . . .

February

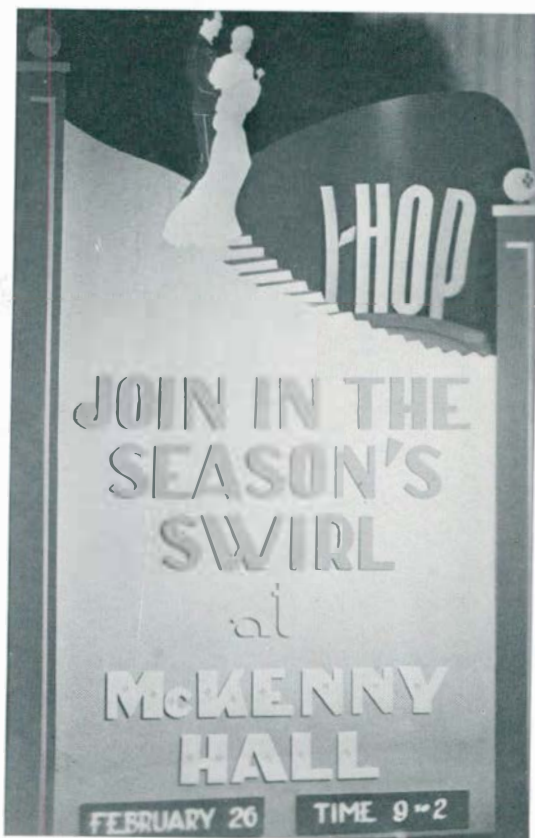

Warm on the trail of January comes February . . . this warm winter term . . .

What with a stiff academic schedule, local politics, ticket selling, dances, guest lecturers, and club meetings makes quite a strain . . . quite a strain . . .

Mr. Donald Grant from Edinburgh, Scotland, lectures around the grounds on matters of vital importance . . . international conditions, politics, and the like . . . on the 11th and 12th . . .

Miss Elizabeth Osborne comes to make the girls charming ladies . . . her prescribed treatments sound a little expensive . . .

J-Hop is ballyhooed hither, thither, and all over the place . . . High Pressures Liechty and

Richards push over the sale of those \$4.00 tickets . . . and they go like that . . . Chuck Baker wins the J-Hop poster contest . . . his poster is illustrated on this page . . .

Over on the Sports side we hear more about Abe Rosenkrantz . . . invited to the Millrose run . . . which he takes to the tune of 1:55.8 and a Hamilton wrist watch . . . the quintet is touched by Armour Tech, 38-33 . . . but flourish the ball over Hope, 30-22 . . .

The Men's Union Coffee Hours . . . with free food . . . gain much popularity . . . something like a rival of the Women's League sponsored Faculty Chats . . .

Debate Tournament fills up the campus, Friday, February 12th, with a super-abundance of men . . . who said women did all the talking . . .

Bits about the J-Hop recur constantly . . . the Dick Jurgens band is snatched for a pretty penny or two . . . they say no scalping of Hcp tickets . . . yes? . . .

Flu bug is active . . . among the faculty . . . first one departs . . . then another . . . Health Cottage is full of students . . . the T B X-Ray machine spends a few days on campus for the benefit of those curious about their lungs . . . their cylinders, as Professor Lindegren says at the pep meeting . . .

The men debaters had their inning . . . now those two talkative veterans, Julia Evans and Dorothy Finkell, make a 100% team rating at the Women's State Tournament in Lansing . . . Dr. George Raiguel returns to talk at an assembly on the international situation . . . one joke . . .

And finally that big social high light with plenty of soft lights . . . the J-Hop . . .

THE J-HOP.



March

WINDY DAYS OF MARCH!



And the first day of sun brings out the candid camera

THE CIRCUS COMES
TO TOWN



March comes in as meekly as a freshman after one of Miss Best's mid-terms . . . but what have we this term? . . . Circus . . . Women's League elections . . . the annual Bach festival . . . even the end of a term . . . no chance to let down, ease up, or otherwise let time go by . . .

First on the roster, the Circus . . . with Bingo Brown taking the role of a great barker . . . with Tierra Koski, the man who could wash second-floor windows on a ladder without using the walls . . . with pyramids of co-eds . . . with the man in white, the living statue, the Greek god, Alphonse Gavrilavicz . . . (Greek?) . . . with dancing skeletons . . . yes, with the whole physical education department . . .

'37-'38 League Elections follow . . . "I've voted. Have you?" . . . and after the battle of the ballots that small Irish comes out on top, Ruth Holleran . . .

In the course of the term, the choir sang its 1937 swan song in reverent Bach . . .

Bob Frantz and Sibyl Johnston become the college interpretative reading winners . . . the last faculty chat introduces Professor Reninger, member of the English faculty who can stir even a freshman's brain cell to activity, however momentarily . . .

Finally, after what someone called the academic craze of "Cram. Cram. Who passed the exam?", thirty-one seniors leave with various degrees of educated minds . . . Ruth Holleran starts her ride to California for the sake of the Women's League convention . . . doors are locked . . . notebooks cleaned out . . . and March is over . . .

April

A soggy April starts the Spring term . . . white shoes come out anyway . . . skipping over and around puddles.

First on the roster, Mr. Stahl decides to stay in McKenny Hall instead of going to the University of Detroit . . . various sighs of relief

Then Joseph Schnitzler, the man who put punch behind education for handicapped children in Michigan, speaks at the first April assembly . . . some cried; some did not . . . which brings up Professor Elliott's report to the effect that our Special Education department is the best he could find between here and LaJolla, California . . . palms and orchids to that division of our local system . . .

The first Union Coffee Hour of the term calls in Dr. O. O. Norris . . . and his philosophical ideal for humanity that each of his students will always remember "to support, maintain, continue, and further improve the species life"

Dance on hand is the League Lark, sporting Nate Fry's band . . . report on hand is the Ruth Holleran trek to the California convention of the Intercollegiate Association of Women Students . . . which cost the League \$51.98 . . . or two cents for each of the 2500 miles our delegate travelled.

Rumor has it that the Aurora will be issued June 1st . . . check up for yourself; is this June 1st?



THURSDAY THE NORMAL NEWS!

UNION RECREATION!



New movements on campus . . . the choral group . . . student organized . . . directed by student, Bernard Stone . . . singing student selected songs . . . and over in the "George", student artists paint cartoon murals of local sports . . . in a vague way M. S. N. C. is evolving an art life of its own . . .

The Men's Union election begins to buzz . . . the political Olympics of the local year . . . candidates for next year's president are Duane "Bud" Nelson, artist of the drama and of wielding the Union tray, and Neville "Tex" Walker, artist of treading through enemy territory on the football field . . .

As a parting shot the clouds move over for the last two days of April and let the sun prove it's still up there . . .

But on to May; let's get this year over . . . the sooner, the sooner, and that's all there is to it . . .

May

May 1st . . . Saturday . . . sunshine and all the balmy breezes that go with spring . . . empty Library . . . but the League Lark fills the evening and McKenny Hall with music and spring dance . . .

May 2nd . . . Sunday evening . . . the new choral group gives its premiere with the help of the Guild Players . . .

New activities open this month . . . outdoor track meet on the home field . . . baseball . . . graduating music students' recitals . . . Science Gardens . . . and the same old pinner-downers, the Mid-term exams, just to be sure we don't forget what we're here for . . .

The Men's Union sets up the voting polls in the corridor between Pierce and the Ad building . . . every class but the seniors has its inning in the little booths, naming next year's officers . . . election month . . .

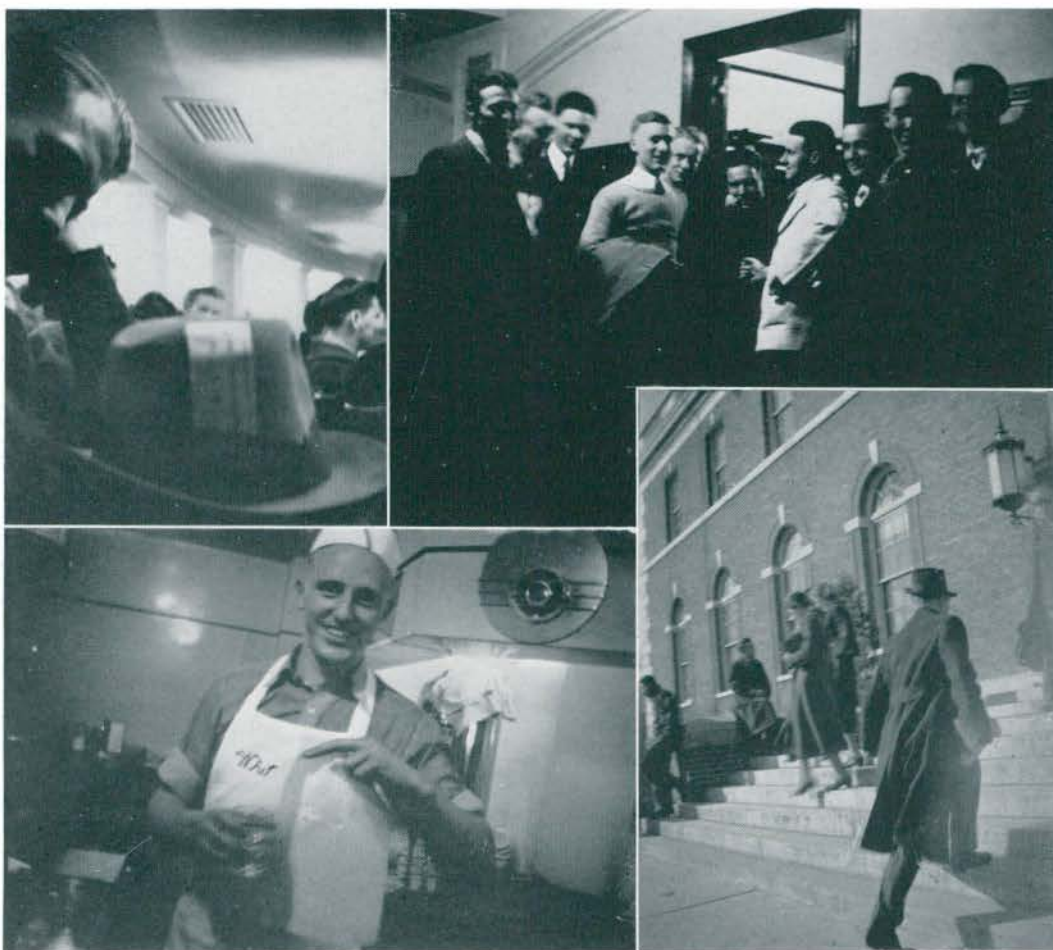



But in honor of the June 21st deadline, when some two hundred seniors will no longer be seniors . . . and because there isn't room on the June pages to print it . . . here is a carefully compiled senior formula . . . answering the question, "What is a Senior?" . .

One Senior equals:

45 academic courses (accumulation of four years; and each of the forty-five different from all the rest);

"12 hours" practice teaching, equal supposedly to three academic courses; generally felt to be equal to three life-times;

4 J-Hops (more or less); 4 Harvest Hops (m. or l.); 4 Yule-Log Drags (ditto); 4 to 40 fraternity or sorority dances; 36 Kresge dances (more or less); uncounted and unnamed trips to Walled Lake Casino to dance;

1440 to 2700 hours of silent and meditative study, at the rate of two to five hours every school day. More than a few achieve 3000 or more;

2304 hours spent, or should have been spent, in academic classes;

Loss of 0 to 50 pounds of energetic poundage;

Loss of a formerly optimistic outlook on the future, the career, and general means of livelihood;

Loss of much naive trust in others and elders;

Gain of some theories and fewer practices; a smattering of knowledge; and the right to vote when there is something to vote for;

Result: One senior, equipped with degree, teaching certificate, and a contract, we hope, with salary attached.

J u n e



=====
=====
=====

Just a line to say these
are senior faces . . . next
year's alumni . . . Mich-
igan teachers . . . many
more than these sported
senior canes during gradu-
ation week, but time and
space found these at hand.



ATHLETICS





WOMEN'S

PATRICIA RUST
Section Editor



BURNETT

HALLER

DEAL

MACHE

WOMEN'S ATHLETIC ASSOCIATION

This far-reaching organization had its origin away back in the Fall of 1925 to satisfy a need of the women of the campus. The purpose was to offer a sports program so varied that it will interest every girl on the campus in taking an active part, and to offer individual sports that have a definite carry-over value to those participating. It has enlarged from year to year and now offers every activity wanted by the women of the college. This year's officers were Clara Burnett, President; Marion Haller, Vice-President; Gertrude Deal, Secretary; and Elsie Mache, Point Recorder.

The sports that have been offered this year include the following: hockey, soccer, volleyball, basketball, baseball, tennis, swimming, badminton, archery, fencing, ping-pong, shuffleboard, hiking, golf, cycling, bowling, skiing, tobogganing, skating, and riding. There is a student manager in charge of each activity; many of the minor sports are organized as a club, with points for all activities.

The awards of the organization are: 500 points, W.A.A. bracelet; 1000 points, W.A.A. pin; 2000 points, W.A.A. jacket; and 3000 points, W.A.A. blanket.

Top Row—STRACHAN, TEALL, MACHE, EPPLER, BURNETT, HALLER, RUST.

Bottom Row—DEAL, CARTWRIGHT, HECKRODT, L. WELLOCK, SWANSON, E. WELLOCK, GALBRAITH.



FALL

November 18th was the second annual party by the name of the "Turkey Trot". As one of the traditions of the organization, this Fall party is planned exclusively by the Junior physical education students. Verona Blair was in charge of the entertainment, and other chairmen of the party were Dorothy Swanson, Betty Strachan, and Sarah Heckrodt. Here the winter program of sports was revealed; the order of fun was games, mixers, and dancing, both social and old-time. Miss Harris reeled off all the figures and calls for the Virginia Reel and other square dances.

Hockey . . . driving, clashing sticks, the furtive ball, and the struggle at the goal posts! All these, plus cold damp November weather make this major sport one of the most thrilling and competitive. The Seniors were favored to retain the championship they won last year, but the Sophomores proved themselves the better hockey players. The winning team was composed of the following girls: Marion Turnbull, Madaleine Reinelt, Eloise Wellock, Lois Wellock, Elaine Greene, Beth Gordon, Clara Smiggens, Rosemary Deto, Phyllis Collins, Lillian Galbraith, and Frances Rider.

Volleyball was the next sport to claim the interest of the campus co-eds. There was extra-keen competition in this sport, with both interclass and intersorority tournaments being held. The Sophomores annexed their second championship of the year, losing no games during the tourney. Intersorority rivalry was just as keen, with Theta Sigma Upsilon, Theta Lambda Sigma, and Sigma Nu Phi in the race. The Sigma Nu Phi's were victors through the efforts of Elaine Greene, Olga Madar, Marion Haller, Sarah Heckrodt, Mary Joan Purcell, Elsie Mache, Elizabeth Moon, Maxine Campbell, Rosemary Deto, and Alberta Teall.

Crisp Fall weather attracted forty-two co-eds, faculty, and alumnae to the annual Fall camp, held this year at the University of Michigan Camp at Patterson Lake. Those who were brave enough took the last dip before zero weather set in. The activities on the program were hiking, outdoor cookery and canoeing, with instruction being given in the latter two. It is one of the traditions of the organization and is eagerly anticipated each Fall.

Shots and Passes, a department publication, was started this term, edited by Alberta Teall, Senior.

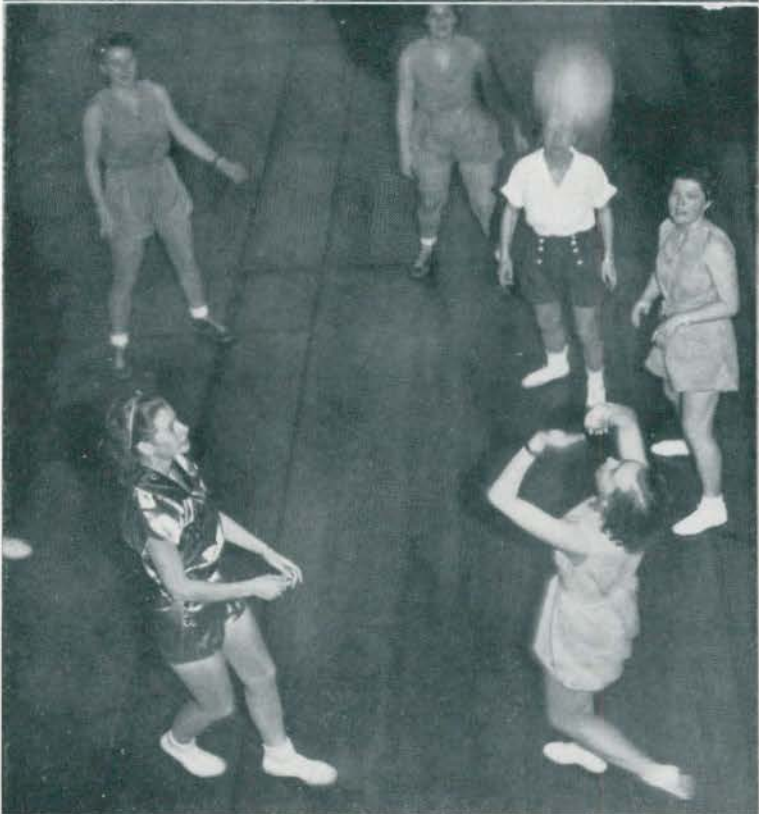



WINTER

The major competitive sport of this term was basketball, beginning at the very start of the school term and carrying through. All the girls of the campus were eligible to play; captains made up their own teams, organized their players, and arranged the schedule with the help of Gertrude Deal, basketball manager. This year there were six independent teams in the contest, with the "L. B. I's." again the victors. The interclass games were exclusively for students majoring in Physical Education. The interest in the sport extended to a Basketball Play Day held at Battle Creek, with competition among the various schools of southern Michigan. Twelve players represented this college, winning two out of three games.



Another sport in full swing during the winter term was ping-pong. It was estimated that 150 girls used the equipment furnished by the W.A.A. in participating in individual and tournament play. Esther Lapointe successfully defended her 1936 championship against the same runner-up as last year, Doris Leonardson. Miss Lapointe gained the final round by defeating Olga Madar; Miss Leonardson reached the finals by winning from Lillian Galbraith. In the intersorority matches, Alpha Mu Sigma ranked first, being represented by Doris Leonardson and Patricia Rust. Sigma Sigma Sigma was second and Theta Sigma Upsilon was third.

Camp—the annual tradition of the organization—was not omitted even during the blizzard months. This year fifty-five students, faculty, and alumnae attended Camp Wathana. Skating, skiing, and sledding made up the outdoor amusements; eating, singing, and dramatics, the indoor. The feature of this year's Saturday night entertainment was Gertrude Deal's music and Vern Blair's impersonations.

The social program of the club was fulfilled by the Cupid Caper, planned and executed by the juniors. The evening was spent in games, dancing, square dancing and more square dancing under Miss Harris' supervision.

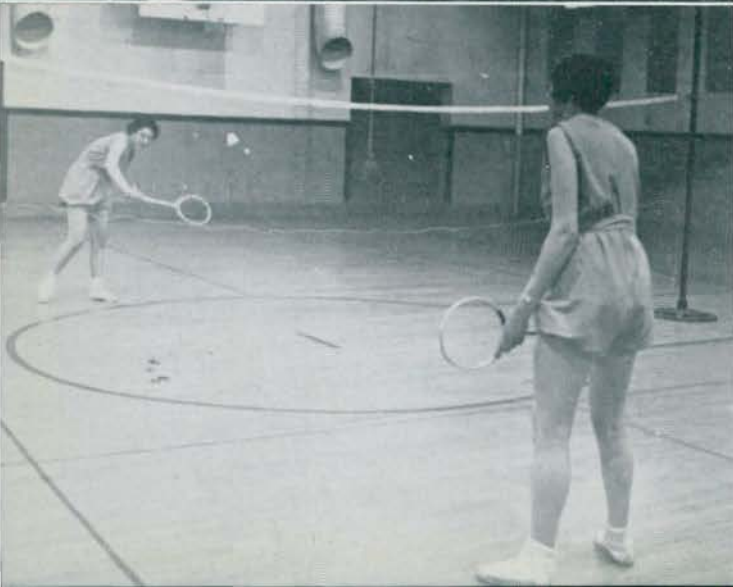

Other winter sports carried on during this term were skating, fencing, and badminton. Two nights a week, transportation was furnished for the skaters to go to the Coliseum. On the nights when the gymnasium was open for basketball, equipment was available for fencing, under the direction of Elsie Mache and Miss Eppler. At the same time, several badminton games would be in progress. A tournament was held during the term.

SPRING

Spring, the harbinger of many things, brings with it all the invigorating sports such as tennis, golf, baseball, and swimming. As in all the other sports on the program, each one is supervised by a student manager.

As soon as April mud became May weather, the tennis courts were filled with such enthusiasts as are pictured here. Lillian Galbraith, tennis manager, sponsored an all-college singles tournament and an intersorority doubles tournament. About 25 signed up for the all-campus meet, and there were five sororities represented in that bracket, namely, Sigma Nu Phi, Delta Sigma Epsilon, Alpha Mu Sigma, Theta Sigma Upsilon, and Kappa Gamma Phi.

The first outdoor swimming for the girls, as a whole, came the weekend of Spring Camp, June 4th and 5th. Chilly waters defied no one, and played an important part in the camp program. This consisted of hiking, swimming, and boating, with special instruction in canoeing.

The major sport of the term was baseball, the American game. This year there were six independent teams, captained by Eloise Wellock, Olga Madar, Ruth Van Zandt, Geraldine Henderson, Betty Matthews, and Helen Beach. There was a Round Robin tournament, games played in Sleepy Hollow two nights a week.

Although the above were the main events of this term's program, there were many individual sports carried on in just as enthusiastic a manner as the team games. Elsie Mache directed the archery enthusiasts; Sarah Heckrodt marshalled the hikers along the trails around and beyond the campus. Three times a week, girls rode at the nearby riding stable under the direction of Jane Kemmerling. Gladys Kollin had charge of the badminton, and there was an all-college tourney held in this sport.

The climax of the whole year's work of the W.A.A. was the annual Spring banquet, held following the Spring Camp. At this time the awards were made and the champions of the various sports were announced. Blankets, the highest award of the organization, were presented to Clara Burnett, Marion Haller, Elsie Mache, and Alberta Teall. Olga Madar and Patricia Rust received jackets, the next highest, with 2000 points. For earning 1000 points, Lillian Galbraith, Sophie Greenstein, Eloise Wellock, Lois Wellock, Elaine Greene, and Gertrude Deal were given pins. Margaret Pitkethly was the only one to receive a bracelet, the minimum award.

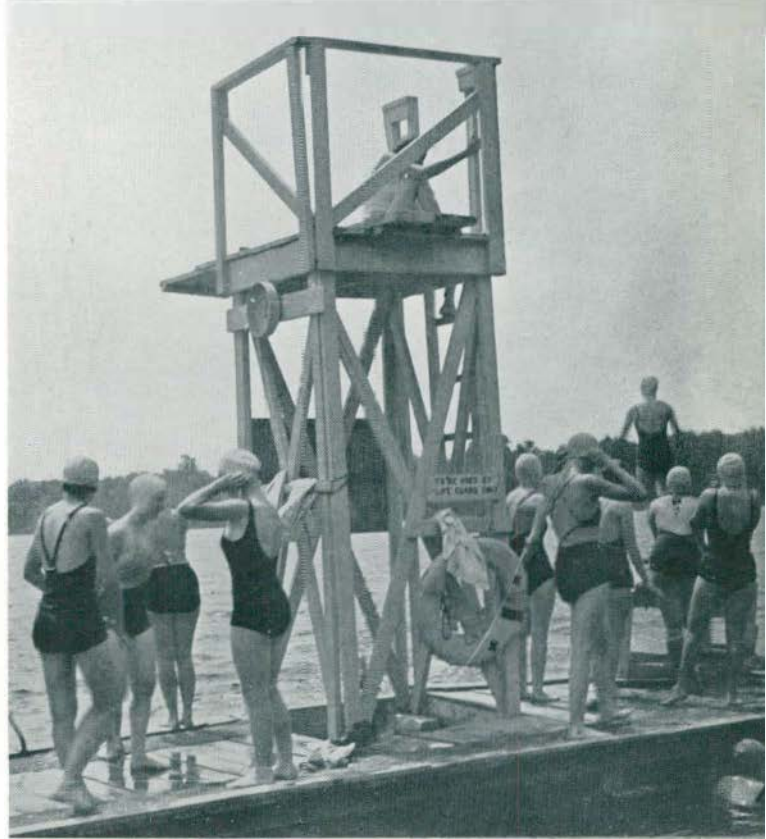

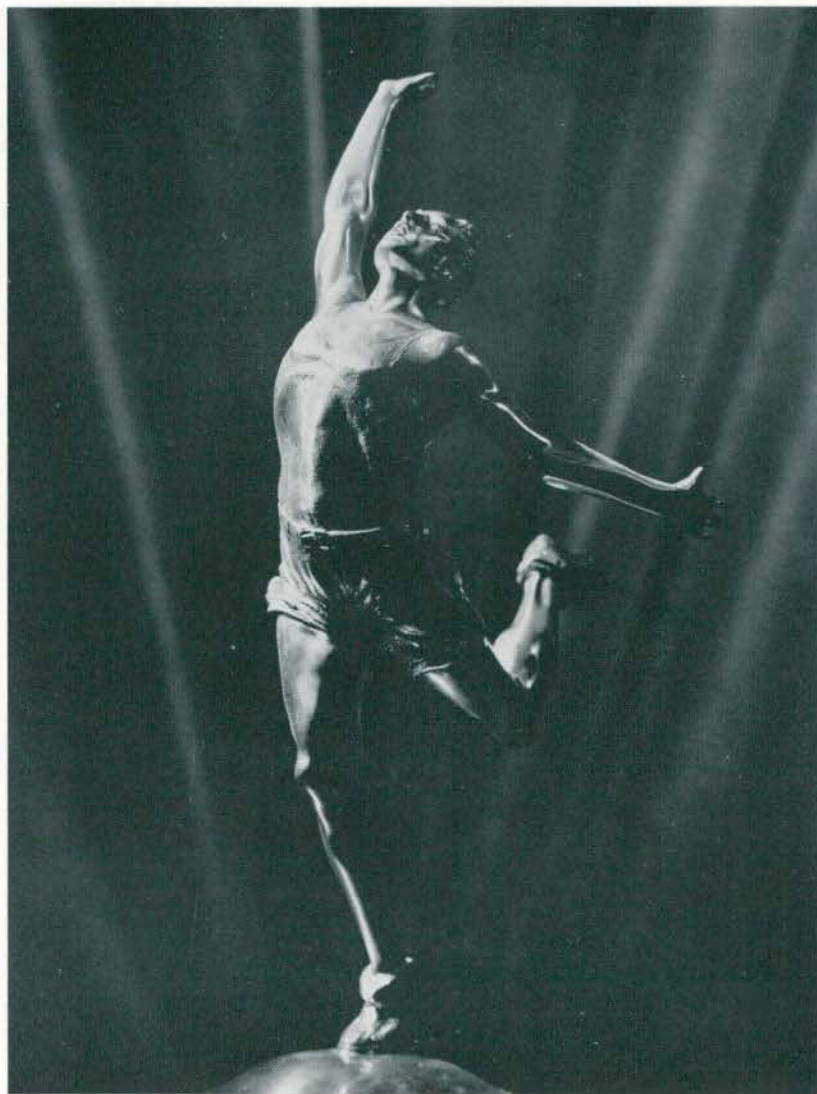

MEN'S

GEORGE RUSSELL
Section Editor



Standing—McCULLOCK, STITES, OLDS.
Seated—ALLMAN, RYNEARSON, SAMSON.

COACHING STAFF

To our coaches we are indebted for our success in athletics and our reputation as good competitors. In the field of sport our teams are recognized throughout the nation for their playing abilities and their sportsmanship.

J. H. McCulloch, better known as "Doc", although not actively coaching, is in charge of the physical education department. "Doc" has been directly responsible for the successful circuses and other programs put on by his department.

Elton J. Rynearson, or "Rynie" as he is more familiarly called, is our coach of varsity football and basketball. The fine record that "Rynie" has compiled in recent years with his football squad has been very impressive.

In charge of track, cross-country, and golf is Lloyd W. Olds. All of his teams have been successful in the past years and he is given credit for developing many nationally known track stars. Besides his coaching duties Olds is in charge of our efficient intramural department.

The youngest member of the coaching staff, Ray Stites, is the coach of varsity baseball, and the freshmen football and basketball teams. In his first year Ray has developed a fine baseball team and has proved a valuable assistant to Rynearson in football.

Paul B. Samson is the husky, gentleman who is responsible for our splendid tennis teams. You can see "Pop" on the courts any Spring day practising with his charges.

Rallying from a serious accident this past fall Delmar I. Allman is back on the job as a trainer to our varsity teams. "Del" also takes charge of the freshmen track and cross-country teams and is assistant intramural director.



Top Row—JOE KIRBY, FRED GRUBER, DON TODT, RAY GRABLES, MANAGER GEORGE WENDT, TOM STEWART, ART KALITA, GEORGE EVERETT, AUGIE DE FROSCIA, DAVID RUSSELL.
Middle Row—BACKFIELD COACH RAY STITES, HAROLD DE WARD, ED MAYFIELD, JIM ROSS, ED ENGLE, NEIL HATHAWAY, BILL LYONS, GEORGE MILLER, GILBERT SEELEY, COACH ELTON RYNEARSON.
Bottom Row—GEORGE RUSSELL, WARD GOETZ, JIM BALAZINAC, CAPTAIN CHRISTY WILSON, KEVIN LANE, NEVILLE WALKER, BILL SHERMAN, CLARENCE SABBATH.

VARSITY FOOTBALL

Michigan Normal	6	Ball State	0
Michigan Normal	12	Northern State	0
Michigan Normal	0	Bowling Green	6
Michigan Normal	0	Wayne University	8
Michigan Normal	13	Central State	7
Michigan Normal	7	Valparaiso University	6
Michigan Normal	19	Normal University	13
Michigan Normal	19	Indiana State	13

After a slow start the 1936 Huron grid machine began functioning and finished the season with four consecutive victories. Having a vast supply of material, Coach Elton Rynearson was desirous of giving all candidates a chance to play under fire. Ball State and Northern State were defeated in the two opening games by narrow margins as Normal's potential strength failed to materialize. A little puzzled at their lack of unity, the Hurons dropped two close decisions to Bowling Green and Wayne before they could pick up momentum.

With four tough opponents looming ahead, and a traditional record of not losing more than two games per season to be protected, the Green and White team put on pressure. "Rynie" evidently struck on his best combination as Normal ripped through Central State, Valparaiso, and Indiana State before their own Homecoming patrons for close victories and defeated Normal University of Illinois in an exciting game on Alumni Field.

The Huron squad of twenty-four members ended the season as a scrappy, hard-charging, and sportsmanlike team. They were well molded in the Warner double wing-back style of offense and employed a durable never-give-up spirit on defense. The team of 1936 will be remembered for their team-work as there were no individual stars.

With only the loss of Capt. Christy Wilson and Ray Grables to contend with, and under the able leadership of Capt.-Elect "Augie" DeFroscia, the prospects of another good year in 1937 look bright.

Coach Ray Stites did double-duty as he proved to be a valuable aid to "Rynie", and also coached the Huron yearlings. Archie Rader must be remembered for his able assistance as trainer in the place of the injured Del Allman.

FOOTBALL



BALAZINAC
MAYFIELD



GRUBER
LYONS



SABBATH
STEWART



GOETZ
HATHAWAY





CAPTAIN WILSON



CAPTAIN-ELECT DEFROSCIA

G. RUSSELL
D. RUSSELL

LANE
WALKER

ENGLE
DEWARD

EVERETT
ROSS



VARSITY BASKETBALL

Michigan Normal 12—U. of Michigan	61	Michigan Normal 33—Armour Tech	38
Michigan Normal 23—Alma	19	Michigan Normal 30—Hope	22
Michigan Normal 23—Hope	26	Michigan Normal 16—U. of Detroit	30
Michigan Normal 21—U. of Detroit	39	Michigan Normal 29—Central State	38
Michigan Normal 41—Alma	32	Michigan Normal 31—Northern State	26
Michigan Normal 37—St. Mary's	14	Michigan Normal 22—Central State	35
Michigan Normal 22—Armour Tech	31	Michigan Normal 27—Wayne	38
Michigan Normal 42—St. Mary's . .	32	Michigan Normal 25—Wayne	30

Although winning more games than they won in the previous season the 1936-37 Huron basketball record was far from impressive. Having only a few tall men Coach Ryneerson was forced to place a comparatively small team on the floor. However, by displaying a scrappy, aggressive quintet, "Rynie" was always able to give the opponents a good fight.

Throughout the season the Hurons showed marked improvement. After a disastrous opening night defeat at the hands of the clever University of Michigan five, the Normalites began to improve. They followed this defeat with a victory over Alma and then dropped a close game to Hope. The season continued with a victory here and there followed by a defeat or two, as "Rynie" was never able to find an effective starting combination. Saving their best game of the year until the very end, Ypsi's rooters saw their team come from behind in the second half to give Wayne a scare before they bowed to the fast Tartar five.

With the return of nine of his ten varsity players and the addition of some promising freshmen Coach Ryneerson is optimistic over his chances for a winning season next year. The last Wayne game marked the departure of Capt. George Wendt from Huron varsity teams. George has been a mainstay on the Normal basketball and baseball teams for the past three years and in his senior year he was the captain of each team.

Top Row—MANAGER DANIEL LUTKUS, ELLSWORTH ANDERSON, MARTIN ZACHAR, EDWARD ENGLE, JAMES ROSS, LOUIS WENGER, CATALSO CASSUCCI, COACH RYNEARSON.
Bottom Row—GEORGE EVERETT, NEVILLE WALKER, JAMES WALSH, CAPTAIN GEORGE WENDT, ARNOLD ROTHENBERG, DANIEL CASELLA, DAVID RUSSELL.



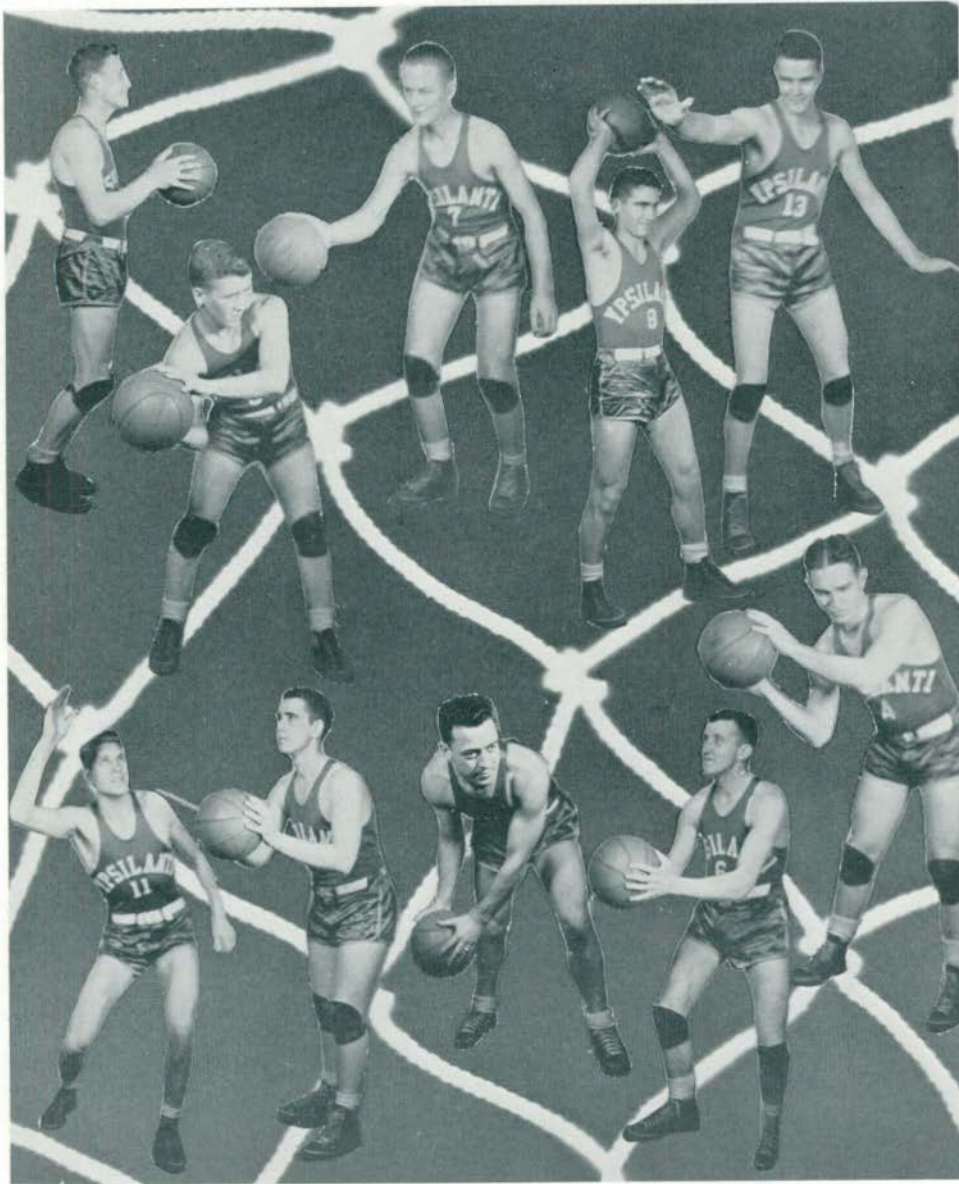

Top Row—LOUIS WENGER, Guard; NEVILLE WALKER, Guard; MARTIN ZACHAR, Forward; CATALSO CASUCCI, Forward; JAMES ROSS, Center.
Second Row—EDWARD ENGLE, Center; ELLSWORTH ANDERSON, Guard; DAVID CASELLA, Guard; JAMES WALSH, Forward; CAPTAIN GEORGE WENDT, Forward.



*Top: OLDS, VARTANIAN, MACKIN, WYBLE, BALLANTINE.
Seated: DRAJILA, ROSENKRANTZ, WERBIN, FRYE, HALL.*

CROSS COUNTRY

Michigan Normal	15	Bowling Green	45
Michigan Normal	27	Oberlin	29
Michigan Normal	24	Wisconsin Normal	31
Michigan Normal	15	Wabash	45

Michigan Normal's varsity cross-country team closed another successful season while keeping their impressive past record intact. Not daunted by the loss of Bill Zepp and Santee Brockman, Coach Lloyd Olds was able to mold a good team around Capt. Harry Werbin and Abe Rosenkrantz, his half-mile star.

In their opening meet, the Normal harriers treated the Bowling Green Home-comers to a rare sight when the entire team of six men crossed the finish line abreast in a tie for first place. A trip to Oberlin the following week saw the Hurons triumph in a close run. Wisconsin Normal was the guest of Ypsi for the next meet, and with the first appearance of Rosenkrantz, Coach Olds' squad gathered their most impressive victory of the season with Werbin finishing first and Rosenkrantz third. Traveling to Wabash College, Indiana, Normal met little opposition and walked off with their final dual meet by taking the first six places. Werbin breasted the tape first and was closely followed by Hall, Wyble, Drajlila, Frye, and Rosenkrantz.

In the State Intercollegiate run held at East Lansing, Normal placed second to the Michigan State harriers. A week later, in the Central Intercollegiate run, Capt. Werbin, the lone Huron entry, finished fourteenth. D. O. Wyble proved to be the choice of his teammates for the captaincy of the 1937 team.



CAPTAIN-ELECT WYBLE

CAPTAIN WERBIN





Top Row—HUGHES, CLARK, NOISSETTE, ENGLE, BALLANTINE, STEIMLE, MACKIN, HAUSE, OSBORN.
Second Row—OLDS, CARRINGTON, WERBIN, LYONS, HATHAWAY, DREWYOUR, BALAZINAC, WYBLE,
 SPATA, ALLMAN.
Seated—DRAJILA, HALL, FRYE, MATTHEWS, ROSENKRANTZ, HAWTHORNE, MEAD, ANDERSON, EXWORTHY.

TRACK

Coach Lloyd Olds tracksters have enjoyed another highly successful season. During the indoor season they emerged victorious over Detroit Tech, Central State, Butler, Kalamazoo, Hillsdale, and Albion, losing only to Michigan State which was their first loss of a dual meet since 1932 when they fell to University of Michigan.

In the State Relay Carnival at East Lansing on March 6, the Huron thinclads gained two firsts, three seconds, and one third. A week later in the Central Intercollegiates at South Bend, Normal runners managed to gain 13 points with William Hawthorne, John Anderson, and Gene Noisette scoring. On March 20, participating in the Armour Tech relays in Chicago, Anderson scored a second in the low hurdles while Noisette managed to take fourth place in the high jump. On the same day Hawthorne gained a second in the pole vault at the Butler Relays in Indianapolis. The high light of the all-campus indoor meet was the thrilling duel in the high jump between Noisette and Charles Drewyour who both cleared over 6 feet 5 inches to set a new indoor mark.

Abe Rosenkrantz, one of Ypsi's most famous runners, spent a good deal of his time during the past winter traveling throughout the East, Middle West, and Canada. He was invited to all the important meets, and he was successful in carrying off his share of the honors.

This Spring many of Normal's star trackmen are winding up their collegiate competition. Among those competing for the last time are William Hawthorne, Bowman Hall, Abe Rosenkrantz, Harry Werbin, Warren Frye, James Matthews, and Francis Exworthy.



ROSENKRANTZ,

EXWORTHY

DRAJILA

BALAZINAC

HAWTHORNE
STEIMLE
DREWYOUR

ANDERSON
NOISSETTE
MATTHEWS





*Top Row—COACH STITES, WALKER, JENSEN, MOROZ, ROSS, CASUCCI, BARNES, RICHARDS, GAVRILA,
 Second Row—TODT, SCRIPTER, GARIAN, ZACHAR, ANDERSON, HULTIN, MCNAMARA, TOWER, WALSH,
 BARTLING.
 Not Pictured—CAPTAIN GOOD, WEAVER, RUSSELL, EVERETT, BAILEY.*

BASEBALL

Coach Ray Stites had a difficult time getting his baseball team started this past Spring and as a result they lost their first few games. Faced with the task of finding a complete new infield, Ray was further handicapped by the lack of a field house for the early conditioning of his squad. As the weather cleared, the team was able to get into condition. "Tex" Walker at third, Don Todt at shortstop, Jim Walsh at second, and Harry Garian at first was Stites' starting lineup in the field. In the outfield were Francis Scriptor, Captain Walter Good, and Jack Weaver with Herman Bartling behind the plate. From the pitching staff, Ray selected Harry Tower, Martin Zachar, and Fred Bailey as the most outstanding.

With a hard schedule in front of him and his players mostly sophomores Coach Stites deemed it best that he build for the future. Next year with a veteran team and a new ball park, better things are expected of the fighting Hurons.



WALKER
ZACHAR
WEAVER
ROSS

COACH STITES
TOWER
GARIAN

SCRIPTER

GAVRILA (Mgr.)
BAILEY
WALSH

GOOD (Capt.)
BARTLING
TODT
RUSSELL



FROSH FOOTBALL

Top Row—BURG, BROWN, DOUGLAS, ABER, HEFFERNAN, SCHULTZ, McLAUGHLIN, MASON, SWEET, UNDERHILL, BEDFORD.

Second Row—ARVILLA, BARON, WHITE, BRUNDAGE, CRUICKSHANK, JAFFE, HADDON, RENDLE, YEAGER, VALLEAU, GARIAN.

Bottom Row—MILLER, TAYLOR, SHAW, GOODSMAN, SIERA, DUNSEITH, POKRYWKA, GAYNIER, MEISEL, MCGOWAN.

FROSH CROSS-COUNTRY

Top Row—KUTNER, LAUFF, CAMPBELL, SOMERS, DESKA, BAILEY.

Bottom Row—HUGHES, SPATA, HERMAN, GRINDLE, STICKLES.

FRESHMAN ^{FOOTBALL} CROSS COUNTRY

Although not measuring up to the teams of the past two years this year's frosh football team will surely be represented on the 1937 varsity. There were no regular frosh games played but the yearlings had plenty of exercise as they continually scrimmaged with the varsity. Coach Ray Stites spent much time with his charges this fall as he drilled them in the fundamentals of football and by next year he hopes to turn over some well drilled players to Head Coach Rynearson. Among the most promising players were Walt Siera, Mac Valleau, and Joe Pokrywka in the backfield and Curt Rendle, Bob Thomases, Morris Jaffe, Clarence Goodsmann, and Paul Taylor in the line.

The frosh cross country team had another mediocre season this Fall. Engaging in only a few meets, the harriers did not meet up to the records achieved by the yearlings of the past few years. In the absence of Coach Del Allman, the team was coached by a student Norman Kutner who did an excellent job. Among the most promising candidates for the positions left open on the varsity through graduation are Ray Stickles, Neville Hughes, Francis Spata, and LeRoy Grindle.



BASKETBALL

Top Row—STITES, POKRYWKA, ZITTLE, THOMAS, SOSINSKI.

Seated—DAVIS, SPATA, KURZ, YEAGER.

TRACK

Top Row—WALKER, MEISEL, SIMPSON, KAIGLER, LICHT, TRUAX, DENNIS.

Second Row—ALLMAN, HUGHES, PERROTT, JAFFE, LICHTENFELT, GAYNIER, SHARPE, HUBBARD.

Seated—HOFFMAN, CAMPBELL, KINSEY, ZITTLE, KOOPERMAN, GRINDLE, STICKLES, VALLEAU.

FRESHMAN BASKETBALL TRACK

Coach Stites' frosh basketball team enjoyed a successful campaign during the 1937 season. Working with players from different sections of the state and country, Ray's job was most difficult. However, at the end of the season, he had his charges playing topnotch ball as they made the varsity hustle in their daily scrimmages. The team succeeded in winning four of the eight scheduled contests. Two were won from Cleary; the Wayne and Central State games were split, while University of Detroit proved to be too powerful in both games. All members of the team are rated a good chance to make the varsity squad next year.

A husky, lively group of candidates reported to Del Allman's freshman track call this Spring, and, as a result, the varsity in the next few years should have some outstanding performers. Designated as a squad, and not as a team, there were no meets except the intramurals. Those showing the most promise were: Floyd Hoffman, Lee Sharpe, sprinters; Mac Valleau, LeRoy Grindle, Neville Hughes, and Ray Stickles, middle distances; and Ralph Kooperman, Oliver Zittle, Oswald Gaynier, Morris Jaffe, and Walter Simpson, in the field events.

BOXING AND WRESTLING



JOSEPH ARVILLA
Charlevoix
175 lb.

JOSEPH KOPY
Wilkes Barre, Pa.
147 lb.

RAY WIECZYNSKI
Hamtramck
135 lb.



HARRY HAAXMA
Ann Arbor
160 lb.

WILSON HUGHES
River Rouge
126 lb.

WATSON YOUNG
Inkster
Heavy



PRESTON TOWNSEND
Clayton
126 lb. Wrestling
118 lb. Boxing

TROPHY

HAROLD VARTANIAN
Dearborn
118 lb.



WILLIAM SHERMAN
Dearborn
Heavy

DAVID RUSSELL
Algonac
145 lb.

DELOS LEAVENWORTH
Carleton
165 lb.



JOHN SQUIRES
Ypsilanti
175 lb.

JOHN BURG
Saline
155 lb.

DONALD CALKINS
South Lyon
135 lb.

ALL-CAMPUS CHAMPIONS

JAMES MATTHEWS
Football Punt

FREDERICK KUR
Golf



ROMINE MINARD
Badminton

LOUIS WENGER
Ping-pong

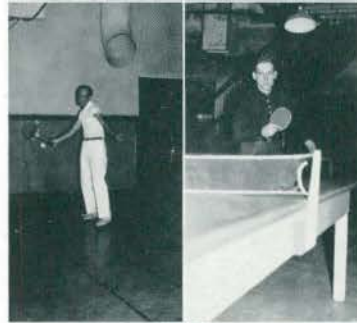

EDMUND HOWARD
Tennis

MORRIS JAFFE
Handball



FRANK SCHWALL
Basketball Shooting

LOUIS HENRY
Novice Cross_Country



GOLF



SCHEMECK

HILER

CHAMPE

RUSSELL

WENGER

The varsity golfers under the direction of Coach Lloyd Olds have enjoyed another creditable season. Normal's representatives in the royal and ancient game of golf were not discouraged by the many difficulties that were thrown in their path. First there was a mixup in the athletic appropriations and as a result there was no money allotted to the mashie wielders. After a check-up the finances were straightened out, and a belated attempt was made to arrange a schedule. Then Ralph Lorenz, Captain of the 1936 team, found it necessary to leave school so that he could enter business. This left Captain George Russell, Louis Wenger, and Melvin Schmeck as a nucleus for the team. Robert Champe and Malvern Hiler were the best of the new candidates and after a series of playoffs, Champe was chosen as the fourth man to round out the varsity team.

Home and home series were played with the University of Detroit, Wayne, Olivet, Adrian, Grand Rapids Junior College, and DeSales of Toledo. Washtenaw Country Club was selected as the Huron's home course, and many students were among the spectators that followed the contestants about in their collegiate matches.

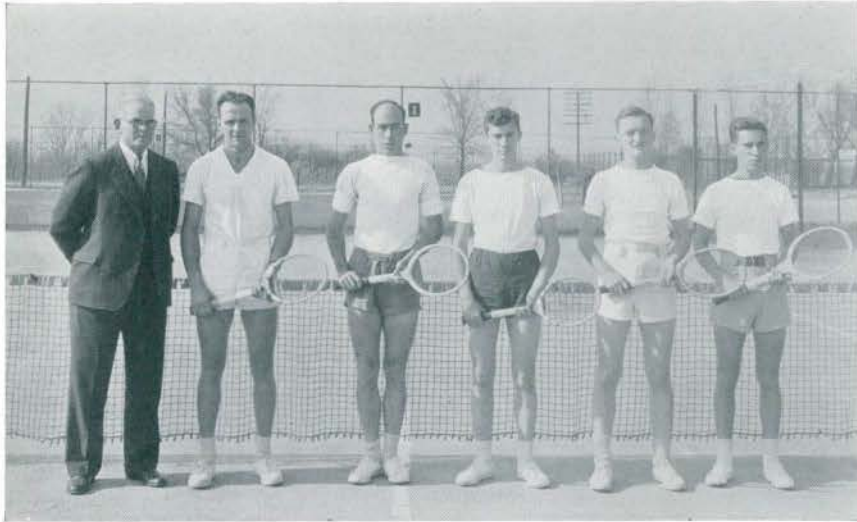

TENNIS

COACH SAMSON RICHARDS MINARD HOWARD GOODSMAN SCHULTZ

Facing the hardest schedule it has been asked to undertake in many years little hope was held for the varsity tennis team record. With the loss of a few veterans, Coach Paul "Pop" Samson had a difficult task in finding a winning team. Captain Romine Minard, Merlin Schultz, and James Richards from the 1936 team were joined by Edmund Howard and Harold Goodsman, a pair of promising sophomores. Losing their first two matches by large scores, the team with the aid of considerable practice showed improvement and gave a good account of itself in the remaining contests of the Spring season.



HERMAN BARTLING
Intramural Manager

INTRAMURAL

Lloyd W. Olds, director of Intramural Athletics, together with his staff, Del Allman, his assistant, Herman Bartling, and John Burg has again given the students of Michigan State Normal a varied and extensive group of intramural sports. During the year, almost the entire student body has competed in one or more phases of his program. Included among these activities are tennis, golf, cross-country, football punt, speedball, handball, wrestling, boxing, basketball, ping-pong, basket shooting, badminton, bowling, volleyball, swimming, softball and horseshoes.

Although class leagues have been disbanded because of lack of interest, a new method of championship, that of All-Campus, is being tried out. Beautiful trophies and charms are given to the winners and runners-up of various sports. These activities are also well liked among the non-participating students as is readily seen by the record turnout at the boxing and wrestling bouts.

The interfraternity league again has become the center of student athletic interest. This league composed of Kappa Phi Alpha, Phi Sigma Epsilon, Arm of Honor, Phi Delta Pi, Zeta Chi Sigma, and Sigma Mu Sigma proves very beneficial to many students who would not otherwise have a chance to participate. The fraternities have been enthusiastic supporters of their teams, fighting in every instance to win and yet maintaining their friendship with the other organizations.

Starting with speedball in the Fall, the league swung into action. Tennis, golf, handball, basketball, swimming, volleyball, ping-pong, softball, and finally horseshoes round out the program.

The reign of the Arm of Honor has been stopped temporarily as Kappa Phi Alpha has emerged victorious in the 1935 and 1936 seasons. No longer is the league a two team race as Phi Delta Pi looms as a strong contender. Not since 1929 have the Phi Deltas won but with a strong athletic team they must be considered in the next few years.

INTERFRATERNITY ATHLETICS





*Top Row—NELSON, KOSKI, JOHNSON.
Second Row—KUTNER, MEISEL.*

GYM TEAM

Under the capable tutelage of “Doc” McCulloch, the 1937 gym team was judged one of the best in the state. Although no intercollegiate meets were scheduled, the gymnasts had many invitations to demonstrate their skill at various school functions throughout Michigan. Led by the sensational ladder walker and aerialist, Tierra Koski, the team was composed of Harry Nelson, Norman Kutner, Don Johnson, and Norman Meisel.

After many weary hours of hard practice, the gymnasts were ready to perform their stunts at the biennial circus sponsored by the Physical Education Club. Their acts, particularly that of Koski’s, were the sensation of the two-night stand and many encores were necessary before the audience was satisfied.

Koski has participated in his last circus, as a student, for Ypsi as he was graduated at the end of the winter term, but his feats will long be remembered. So outstanding were his acts that he was immediately signed by a large eastern circus to perform under the “Big Top”.

FACULTY INDEX

Aitchison	38	Leib	43
Alexander	36	Lindegren	43
Allison	38	Loesell	43
Allman	38	Lord	43
Andrews	38	Lyman	43
Ashby	38		
		Magoon	43
Bachman	38	Matteson	43
Barnes	38	McCulloch	37
Barnhill	38	McKay	44
Bauch	37	McManus	44
Beal, F.	39	Meston	44
Beal, V.	39	Metcalf	44
Best	39	Miller	44
Binns	39	Morrison	44
Boughner	39	Musolf	44
Brundage	39		
Buell	39	Norris	44
Bunger	39		
		Olds, Letha	45
Carey	40	Olds, Lloyd	45
Case	40	Osborn	45
Chamberlain	40		
Clark	40	Peet	36
		Pfeiffer	45
D'Ooge	36	Phelps	45
		Pray	36
Eckert	40		
Elliott	37	Rankin	45
Emery	40	Rice	45
Eppler	40	Ringman	45
Erikson	40	Roser	46
		Ruggles	46
Fagerstrom	41	Ryan	46
Flint	41		
Ford	36	Sabourin	46
Fossenkemper	41	Samson	46
Foster	41	Sanders	37
		Sellers	46
Garrison	37	Sill	46
Gill	41	Smith	46
Goddard	41	Stowe	47
Goodison	36	Supé	47
Gorton	36		
Gray	41	Tape	47
		Thomson	47
Hagle	41	Turner, H. L.	37
Harris	42	Turner, M.	47
Hetmansperger	42		
Hickman	42	VandenBelt	47
Hubbell	42		
		Waugh	47
James	42	Whitaker	47
		Whitehouse	48
Keys	42	Wilber	37
Kusterer	42	Wilcox	48
		Willoughby	37
Laing	42	Wilson	48
Lantz	43	Wood	48
Lathers	36		

INDEX

Ackley, Eleanor	74	Briskey, Virginia	90	Corkins, Cyril	74
Ackley, Maxine	74	Bronson, Don	56	Cottington, Josephine	92
Adams, Marguerite	55	Brosky, Arlene	56	Cottrell, Margaret	57
Adams, N. Frances	108	Brown, Ferne	90	Cowan, Hubert	108
Alexander, Virginia	90	Brown, Helen	56	Crager, Oliver	74
Alfsen, Jean	55	Brown, Katharine	56	Crawford, Robert	108
Allie, Margaret	55	Brown, Maxwell	108	Cruikshank, Wallace	108
Alway, Faith	55	Brown, Miriam	90	Cruikshank, William	74
Anderson, Elese	74	Brown, Robert	56	Crumpton, Thelma	57
Angell, Esther	90	Brown, Thelma	90	Cuozzo, Thomas	57
Antons, Mary	90	Brown, William	74	Currey, Marjorie	108
Archambault, Virginia	108	Brundage, Robert	74	Curry, LaVerne	76
Ardis, Cecile	90	Bryson, George	90	Curtiss, Rosalyn	92
Ardis, Charlotte	108	Budd, Frances	74	Dana, Mabel	57
Arville, Joseph	55	Buhl, Earl	74	Daniels, Harriet	57
Akew, Ida	108	Burg, John	74	Davis, Dan	57
Auten, Lillian	90	Burger, Dorthea	108	Davis, Jess	108
		Burgess, Gordon	74	Dawson, Howard	92
Bacaus, Jane	90	Burnett, Alma	108	Day, Katherine	57
Bach, Frances	108	Burnett, Clara	56	Day, Maurice	110
Bacon, Frances	108	Burnett, Florabeth	74	Day, Murray	110
Bailey, Anna	55	Burrows, Geraldine	108	Deal, Gertrude	76
Bailey, Richard	108	Burt, Arlene	74	Deising, Kathryn	110
Baker, Ardath	74	Burt, Dorothy	108	De Leo, Dorothy	92
Baker, Frances	74	Burton, Margaret	90	Denison, Charles	92
Ball, Harriett	10	Bush, Irving	56	Deska, Theodore	92
Ballantine, Francis	74	Butler, Edythe	90	Deto, Rosemary	92
Barker, Richard	108	Byrum, Marjorie	90	Dick, David	57
Barnes, Orville	90			Dickerson, Robert	92
Barr, Gerald	90	Calkins, Don	56	Dickie, Esther	92
Barrett, Margaret	55	Callaghan, Annetta	90	Dickinson, Laurel	92
Barrett, Ruth	74	Campbell, John	74	Dienel, Margaret	76
Bartanen, Elizabeth	55	Campbell, Mary	90	Disenroth, Lucille	76
Battley, Marlowe	90	Campbell, Maxine	56	Ditz, Charlotte	57
Bauer, Eva	108	Campbell, Norma	56	Dornbrock, Mary	110
Baughman, Helen	90	Campbell, Violet	90	Doty, Jun	92
Baver, Pauline	90	Capeling, Howard	56	Douglas, Lewis	110
Beach, Dorothy F.	108	Carless, Faith	90	Dowzyeki, John	76
Beach, Helen	108	Carleton, Olive	74	Drajila, Carl	76
Beaton, John	108	Carolin, Margaret	74	Drumm, Kathleen	57
Beauchamp, Robert	90	Carrington, Thomas	90	Dunham, Kathleen	57
Becker, Beatrice	55	Cartwright, Leone	90	Dunlap, Lillian	92
Becker, Margaret	10	Cassidy, Ruth	56	Durgan, Mary	92
Bendall, Margaret	90	Casucci, Catalso	90		
Benham, Mary	90	Caton, Chester	90	Ecclestone, Fred	76
Benjamin, Robert	90	Champe, Robert	74	Edgar, Betty	110
Berehem, Isobel	55	Chandler, Cleona	108	Edwards, Wilma	76
Bergman, Marcella	55	Chapman, Howard	90	Eggert, Audrey	110
Bernard, Edward	55	Charter, Harland	74	Eisenmann, Eleanor	76
Berndt, Marjorie	74	Christensen, Helen	74	Engel, Ida	92
Bertotti, Joseph	55	Christie, Donald	92	English, Helen	92
Best, Stella	74	Christmann, Paul	56	Evans, Julia	57
Bibbins, Emily	10	Chubb, Malcolm	108	Everett, Elizabeth	92
Billups, Jane	55	Churchill, Frederic	74	Ewing, Maurine	57
Bingham, Mildred	74	Clark, Edith	74		
Bird, Mildred	90	Clark, Raymond	56	Falandys, Helen	57
Bisbee, Richard	108	Clave, Ray	92	Farber, Bernard	92
Blair, Verona	74	Clayton, Beulah	92	Farrow, Curtis	57
Blanks, Gilbert	90	Cline, Charles	56	Ferman, Richard	110
Blunk, Melvin	55	Clingan, Carol	74	Finkell, Dorothy	57
Bobcean, Marjorie	108	Coe, Mary Jane	74	Fisher, Inez	76
Bobby, Joseph	108	Cogger, Laura	56	Foote, Mary	92
Borchart, Helen	55	Colburn, Scott	108	Ford, Thomas	76
Bornor, Genevieve	55	Collins, Phyllis	108	Fosket, Max	110
Borowicz, Clara	90	Collins, Virginia	92	Fox, Catherine	57
Bourassa, Grace	55	Converse, Rachel	108	Fox, Chloe	76
Boussum, Charles	108	Converse, Margaret	74	Francis, Genevieve	92
Boyden, Mary	10	Coon, Darryl	92	Franklin, Glenda	76
Boykin, Eleanor	74	Cooper, Evelyn	74	Frantz, Robert	57
Braid, Faith	56	Cooper, Mayola	56	French, Betty	110
Braun, Bertha	90	Corbett, Vera	74	Frey, Mary	110

Fritch, Merle	76	Hix, Marian	110	Kuhlenkamp, Alice	60
Frye, Warren	58	Hodge, Abram	76	Kutner, Norman	96
		Hodgson, Gerald	94	LaBounty, Raymond	96
Gaertner, Annette	76	Hoisington, Robert	76	Lamiman, William	112
Galbraith, Lillian	92	Holleran, Ruth	76	Lamkin, Margaret	60
Gale, Marion	58	Holman, Elizabeth	59	Lane, John	60
Galley, Martha	58	Holmes, Patricia	110	Lane, Kathleen	112
Garian, Harry	92	Holt, Marian	110	Lane, Ken	78
Gavrila, George	58	Hooper, Paul	76	Lang, Virginia	78
Geden, Lillian	110	Horton, Virginia	59	Lapointe, Esther	96
Gerry, Phylis	92	Houvener, Helen	59	Larsen, Charlotte	96
Gilbert, Frances	58	Howard, Edmund	94	Layher, Lucile	60
Gingell, Gregory	76	Howard, Jean	110	Leavenworth, Max	78
Glaspie, Pauline	92	Howlett, Barbara	76	Leczner, Carl	112
Glass, William	110	Hubbard, Ralph	110	Lee, Raymond	60
Goings, Edmond	76	Huber, Ruth	110	Leonard, Orson	96
Good, Walter	58	Hueter, Esther	94	Leonardson, Doris	78
Goodhall, Margaret	58	Hughes, Wilson	94	Leopold, Jean	96
Goodman, Ida	58	Hutin, Arthur	94	Lepisto, Lorna	96
Goold, Robert	58	Hultin, Greta	59	LeRoux, Geraldine	96
Goot, Ruth	92	Hunt, Russell	94	Lester, Mary	60
Gordon, Seymour	110	Hunteman, Leona	76	Leucht, Martha	96
Goretski, Beatrice	110	Hurley, Adrian	76	Levin, Hilda	96
Gowdy, Vivian	76	Hutchinson, Eva	94	Lewis, Ivah	96
Grables, Ray	58	Hutchinson, John	59	Lewis, Leonard	78
Green, Loren	92			Lichtenfelt, Richard	112
Green, Virginia	110	Irwin, Evelyn	94	Lichtenfelt, Wendell	60
Green, Betty	110	Ives, Mildred	76	Liechty, George F.	78
Greene, Elaine	92			Light, Marion	112
Greene, Johnelle	110	Jackimowicz, Theodore	59	Lindsay, Shirley	60
Greene, Kathryn	76	Jackson, Marjorie	59	Lloyd, Helen	96
Greentein, Sophie	92	Janchuk, Mary	76	Lloyd, Virginia	60
Greenstreet, Helen	58	Jarrol, Harriet	59	Lockwood, Doris	112
Griggs, Eleanor	110	Jepson, Theresa	110	Lockwood, Olive	96
Griggs, Helen	92	Jessop, Alice	94	Lohr, Virginia	112
Grill, Virginia	110	Johnson, Ardath	94	Long, Dorothy	96
Grohman, Eva	76	Johnson, Betty	76	Longthorne, Helen	112
Gundrum, Roberta	92	Johnson, Donald	94	Lorenz, Ralph	60
Hackett, Elizabeth	92	Johnson, Dorothy	110	Lowe, Mrs. Adonna	60
Haddon, Russell	92	Johnson, Gertrude	59	Lowe, Floyd	61
Hadrill, Philip	94	Johnston, Sibyl	94	Luder, Norma	96
Hadley, Lucile	58	Jolliffe, Jean	94	Luoma, Velma	61
Hall, Bowman	58	Jolliffe, Miriam	76	Lutkus, Dan	78
Hall, Ella	94	Jones, Barbara	59		
Hall, Virginia	94	Jones, Marie	94	Mabley, Jane	96
Haller, Marian	58	Jones, Shirley	76	Mache, Elsie	61
Hallman, Virginia	94	Jositas, Edmund	110	Mackin, William	96
Hammond, Nellis	94	Joslyn, Alvin	59	Madar, Olga	61
Hammond, Norma	5	Julian, Jeannette	60	Mahaffy, Madalene	78
Hand, Marion	94			Maier, Irene	96
Hanna, Helen	58	Kalbfleisch, Cleon	94	Marion, Lawrence	78
Hansen, George	58	Kamm, Marjorie	78	Marsh, Charles	96
Hanson, Gladys	110	Karner, Molly	94	Marshall, Donald	112
Harer, Gladys	94	Kaufman, Crezens	78	Marshall, Marguerite	78
Hargrave, Margaret	58	Keener, Norma	60	Martens, Henrietta	61
Harmer, Marjorie	76	Keeping, Ronald	94	Martin, Florence	61
Harris, Elizabeth	94	Keiser, Hugo	110	Martin, Vesta	78
Hartung, Gertrude	59	Kemmerling, Eltie	78	Matthews, Betty	96
Hartung, Selma	110	Kemmerling, Jane	78	Matthews, James	61
Hauer, Lucille	94	Kendall, Twyla	94	Mayo, Ivah	78
Hause, Milton	76	Kennedy, Jane	78	McAvoy, Eunice	96
Hawkins, Harriet	59	Kercher, La Rue	110	McCarbery, Ivan	78
Hawthorne, William	59	Kerrey, May	78	McClinton, Laura	112
Hayes, Doris	76	Kidd, Helen	94	McComb, Donald	96
Heath, Roger	76	Kidd, Irving	94	McCormick, Marion	61
Heckrodt, Sarah	94	King, Kathryn	94	McCulloch, Joseph	61
HeTernan, Patrick	110	Kinghorn, Thyra	60	MacDonald, Aileen	61
Helber, Ray	59	Kingsley, Gerald	78	MacDonald, Donna	112
Henderson, Geraldine	110	Kinsey, Melvin	112	MacDonald, Margaret	96
Henry, Gerald	94	Kissner, Carlton	112	McDonell, Jane	61
Henry, Louis	59	Kistler, Yvonne	94	McElliott, Robert	96
Herrick, Mahlon	94	Knight, Bernice	78	McGowan, Gerald	112
Herrmann, Irene	94	Knisely, Gladys	60	MacGregor, Marion	96
High, Jean	110	Kohr, Helen	96	McHugh, Monica	112
Hilborn, Frank	59	Kollin, Gladys	60	McKay, Grady	61
Hiler, Malvern	59	Kosmowski, Georgia	60	McKeighan, Mary	112
Hinkle, Janice	94	Kremer, Emma	60	McKeighan, Sally	61

MacKenna, Catherine.....	78	Pettingill, Doris.....	62	Sheppard, William.....	80
McKimmie, Jean.....	78	Philipp, Margaret.....	114	Sherman, Dorothy.....	80
Mead, Aden.....	78	Pierson, Edward.....	98	Sherman, Norene.....	98
Meldrum, James.....	96	Pillar, Ray.....	98	Sherrard, Jean.....	98
Merrick, Jean.....	78	Pitkin, Buel.....	98	Shipp, Madge.....	64
Messimer, Phyllis.....	61	Plasters, Elmer.....	114	Siera, Walter.....	114
Metsger, Dorothy.....	112	Poffenberger, J. B.....	78	Simmons, Gerald.....	80
Mickelson, Clarence.....	112	Potter, Charles.....	98	Simmons, Margaret.....	114
Migdal, Arthur.....	61	Potts, Dean.....	98	Skellenger, Louise.....	114
Miller, Charles.....	78	Potts, Helen.....	78	Skelton, Robert.....	64
Miller, Edna.....	78	Powers, Jack.....	78	Skinner, Frances.....	64
Minard, Romine.....	61	Purcell, Mary J.....	62	Slating, Marceline.....	114
Monroe, Margaret.....	61	Quayle, Elizabeth.....	114	Smith, Christine.....	114
Moote, Wilda.....	112	Quick, Kathryn.....	98	Smith, Dorothy L.....	9
Morden, Jean.....	112	Rank, Donald.....	88	Smith, Edith.....	64
Morhous, Edwin.....	112	Rau, Marguerite.....	90	Smith, Katherine.....	80
Morningstar, Lorne.....	112	Raunio, Viola.....	80	Smith, Marian.....	114
Morris, Joseph.....	112	Rawson, Margaret.....	98	Smith, Nancy.....	114
Morrison, Cornelia.....	61	Reed, Iris.....	62	Smith, Ralph.....	114
Mowrer, Helen.....	96	Reed, Nancy.....	114	Snidcor, Dorothy.....	114
Murphy, Clyde.....	62	Reeves, Adeline.....	114	Sobiegray, Helen.....	98
Murphy, John.....	112	Regentik, Eugenie.....	98	Socia, Janet.....	114
Murray, Charlotte.....	112	Reid, Beth.....	114	Somers, Arthur.....	114
Murray, Helen.....	96	Reid, Shirley.....	63	Sosinski, William.....	114
Murray, Lois.....	62	Reidy, Kathryn.....	114	Southworth, Ruth.....	98
Murray, Vida.....	62	Reilly, Lois.....	98	Spangler, Howard.....	80
Mutter, Virginia.....	112	Renski, Mary.....	63	Spath, Francis.....	100
Myers, Marion.....	96	Repaid, Norma.....	114	Spear, George.....	80
Myers, Ruth.....	112	Repaid, Violet.....	80	Speas, Rita.....	114
Myre, Leeanna.....	112	Richards, Wes.....	80	Spencer, Peggy.....	114
Nadeau, Beatrice.....	78	Richards, William.....	114	Sperry, Irwin.....	64
Nance, Reba.....	112	Rider, Frances.....	98	Spike, Dorothy.....	64
Nash, Mavis.....	78	Riker, Joy.....	63	Squiers, Betty.....	114
Needham, Thomas.....	112	Rinke, Eileen.....	63	Squiers, John.....	114
Neff, Betty.....	112	Robb, Helen.....	98	Stage, Helen.....	116
Neidhardt, Madge.....	78	Robinson, Mary.....	63	Staley, Dorothy.....	64
Neill, Edwin.....	62	Roller, Norman.....	80	Stanchfield, Caroline.....	64
Neir, Charles.....	62	Rosenkrantz, Abraham.....	63	Stanfield, Walter.....	64
Newcomb, Helen.....	96	Ross, Francis.....	80	Stec, Josephine.....	100
Newman, Carl.....	62	Rossaw, Elma.....	98	Stecre, Agnes.....	64
Nissly, Mildred.....	62	Rothenberg, Arnold.....	63	Steimle, Jerry.....	100
Noble, Dale.....	62	Rowe, Margaret.....	63	Steinbrink, Eleanore.....	100
Noonan, Melvin.....	112	Rudick, Lawrence.....	63	Stellwagen, Dorothy.....	80
Norberg, Lawrence.....	62	Rupel, June.....	98	Stenzel, Lyla.....	100
Norgaard, Mary.....	96	Russell, George.....	80	Stepnitz, Joy.....	80
Novy, Elsie.....	112	Rust, Patricia.....	63	Stevens, Elizabeth.....	116
Nugent, Carol.....	78	Ryan, Winifred.....	98	Stewart, Thomas.....	100
Oliver, Jane.....	62	Rybash, Michael.....	98	Stibbard, Jean.....	116
Olmstead, Jane.....	62	Rylko, Leontine.....	80	Stocker, Elna.....	80
Olmsted, Helen.....	96	Rytima, Ellen.....	114	Stokan, Pearl.....	80
Olsen, Marguerite.....	96	Sabadash, Ann.....	114	Stone, Bernard.....	80
O'Neil, Alice.....	96	Sabbath, Clarence.....	63	Stone, Mary.....	100
Onweller, Barbara.....	96	Saffell, Maxine.....	63	Strait, Luren.....	100
Osburn, Raymond.....	98	Salisbury, Gertrude.....	114	Striffler, Charlotte.....	64
Ososkie, Dolores.....	112	Salomonson, Herman.....	63	Stromar, Ann.....	80
Otis, Virginia.....	62	Saylor, Herbert.....	63	Sutton, Julian.....	100
Otto, Charlotte.....	78	Schall, Leona.....	80	Swallow, June.....	116
Otto, Vivian.....	112	Schneider, Felix.....	98	Swanson, Dorothy.....	80
Otwell, Elizabeth.....	98	Schroeder, Doris.....	63	Sweet, Gordon.....	64
Owen, Kathryn.....	98	Schroer, Mary.....	80	Sweet, Jack.....	116
Owen, Margaret.....	62	Schultz, Merlin.....	63	Sweet, Louise.....	64
Paasch, Rosemary.....	114	Schwartz, Max.....	98	Sysak, Anne.....	100
Packer, Dale.....	114	Schweigert, Chauncey.....	114	Tabor, Miriam.....	80
Palmer, Elizabeth.....	98	Schwichtenberg, Earl.....	80	Taylor, Eleanor.....	80
Parre, Irene.....	98	Scott, Cornelius.....	63	Teague, Marjorie.....	116
Patrich, Marion.....	114	Scott, Grant.....	114	Teall, Alberta.....	64
Patten, Ruth.....	62	Scott, Marjorie.....	98	Teeple, Ruth.....	80
Patterson, Doris.....	98	Scripter, Francis.....	114	Temple, Orin.....	64
Payne, Charlotte.....	98	Seamans, Shirley.....	80	Teschler, Jeanette.....	116
Payne, Ruth.....	98	Senger, Adeline.....	63	Teske, Marian.....	100
Pearsall, Marian.....	114	Sergeant, Barbara.....	64	Thomas, Arnold.....	116
Pellegrom, Mary.....	98	Shapiro, Bessie.....	98	Thomas, Virginia.....	116
Pequet, Clifford.....	98	Shaw, William.....	114	Thompson, Joy.....	80
Pettingill, Ada.....	78	Shearer, Margaret.....	98	Thumme, Kenneth.....	116
				Tobin, Joan.....	116
				Todd, Mark.....	100

Torrey, Phyllis.	100	Wagner, Adeline	100	White, Bonita	100
Tower, Harry	80	Wainman, Wilton	100	Whiting, Evelyn	116
Townsend, Preston	116	Wait, Haward	116	Wicht, Rita	100
Townsend, William	116	Wakeman, Virginia	116	Wickens, Mildred	100
Tregonning, Marie	80	Walker, Kenneth	116	Wiggins, Virginia	100
Tripp, Heen	100	Walker, Margaret	65	Wildt, May	82
Trumble, Esther	100	Walker, Neville	82	Willer, Fay	82
Tuck, Margaret	100	Wallace, Aletha	100	Williams, Farrell	116
Turnbull, Marion	100	Ward, Wilma	116	Wines, Raymond	65
Tyler, Grace	100	Wardle, Ruth	82	Withee, John	116
		Watring, Margaret	116	Witherspoon, Kathleen	116
Underhill, Doris	64	Watring, Sam	82	Wolcott, Lucille	82
		Waugh, William	100	Wolf, LaRue	116
Vail, Florence	80	Weinlander, Max	116	Wolf, Virginia	65
Van Buskirk, Jane	116	Wellnitz, Ruth	116	Wortley, Jane	82
Vanderberg, Ida	65	Wellock, Eloise	100	Wrocklage, Elaine	102
Van Zandt, Ruth	65	Wellock, Lois	100		
Vartanian, Harold	100	Welsh, Frances	100	Yarger, Eunice	116
Vissa, John	65	Welt, Wilma	100	Ylitalo, Gertrude	82
Vitali, Lillian	80	Wendt, George	65	Young, Ferris	102
Vitas, Michael	100	Wenger, Louis	82	Young, Watson	102
Vorgeding, Lucile	100	Werbin, Harry	65	Young, Williamena	116
Volay, Isabelle	100	Werbin, Milton	100		
Von Eberstein, Elizabeth	80	Werda, Joseph	65		
Von Eberstein, Helen	80	Wertz, Yula	116		
Votes, Sylvia	100	Weymouth, Helen	116		
		Whan, Barbara	65	Zanini, Kathryn	102
Waffen, Marguerite	80	Whitcomb, Veva	116	Zeve, Sylvia	116

ACKNOWLEDGEMENTS

In terminating the work on the 1937 Aurora, it is our sincere wish to thank those who have contributed to the production of the book.

We appreciate the technical guidance, cooperation, and excellent workmanship of the Service Engraving Company, the Rogers Printing Company, and the Smith-Molloy Company.

For the class photographs, we thank Miller's Studio; for the photographs of the main division pages, Service Engraving Company; for Feature pictures on pages 193, 196, 198, 199, and 200, Frederic Churchill; for Feature pictures on pages 202 and 203, Felix Schneider; and for all sub-division pages, the majority of the Features, the "action" shots in the Women's Athletic Section and in the Men's Athletic Section, the staff photographer, Roger Heath.

We wish to especially thank the members of the staff and faculty who have assisted in the making of this 1937 Aurora.

But it is to the Women's League; Men's Union; the Senior, Junior, Sophomore, and Freshman classes; and to President John Munson that we are most deeply indebted for making it possible for every student to have a yearbook.

JULA EVANS, *Editor*
ROBERT FRANTZ, *Business Manager*