

Editor * * * * Mary Jane Coe
Assistant Editor - Francis Ballantine



1938

A
U
R
O
R
A

dedication



THE 1938 AURORA IS DEDICATED TO THE COUNTLESS STUDENTS WHO CONTRIBUTE TO THE WELFARE OF OUR GROUP THROUGH APPLICATION OF THE PHILOSOPHY THAT SERVICE IS ITS OWN REWARD. APPRECIATIVELY WE RECOGNIZE THE INDIVIDUALS WHO ENGAGE IN THIS HIGH TYPE OF SERVICE, WITH THE HOPE THAT AN INCREASED AMOUNT MAY LEAD TO A HAPPIER GROUP LIFE.

foreword



THIS BOOK HAS NO ELABORATE THEME
NOR DEEP HISTORICAL TONE. IT IS
MERELY PRESENTED TO MAINTAIN AS
FACT WHAT TIME MAY TWIST TO FIC-
TION. YOU LIVED HERE. CANDIDLY WE
HAVE TRIED TO PRESERVE THE IMPORT-
ANCE OF THAT LIFE. TO YOU WE LEAVE
THE REVISIONS.



Meeting a need; disclosing a greater need.

CHARLES MCKENNY HALL . . .

The open door to social expansion.



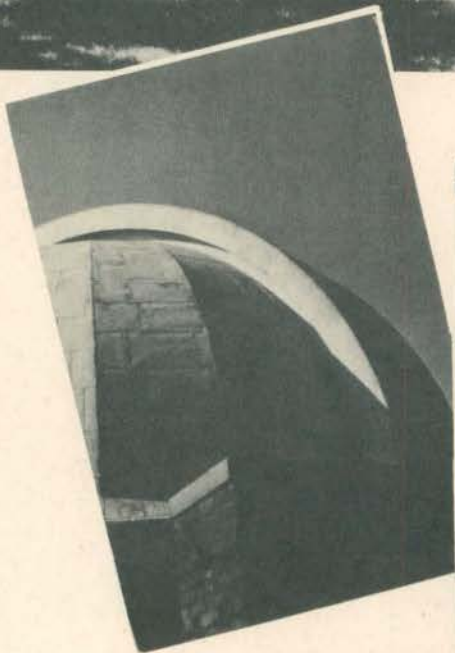

SCIENCE HALL

*A contradiction —
wise in years, young
in friendly charm.*

STARKWEATHER . . .

A home to the campus; a heart for the campus.

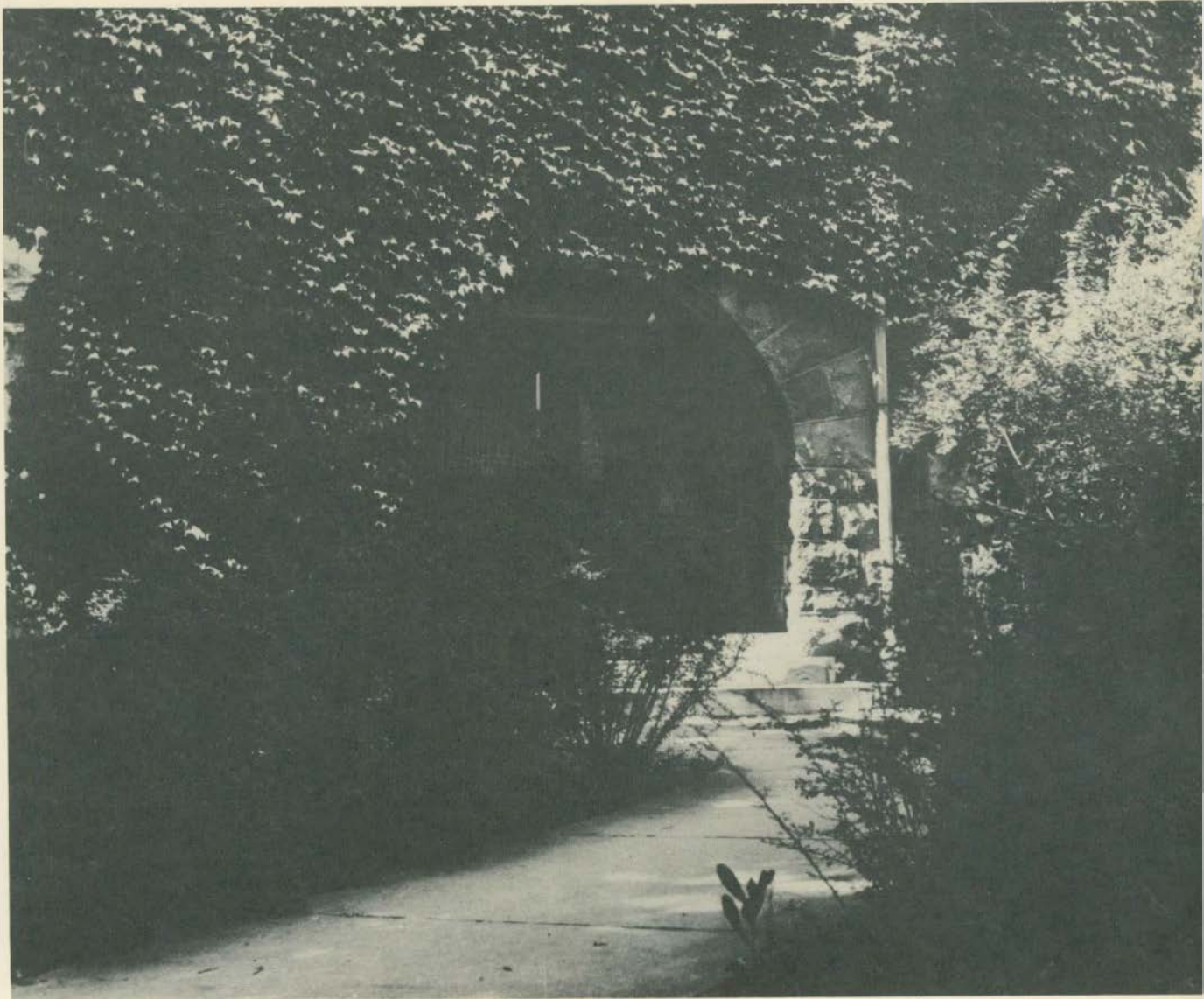

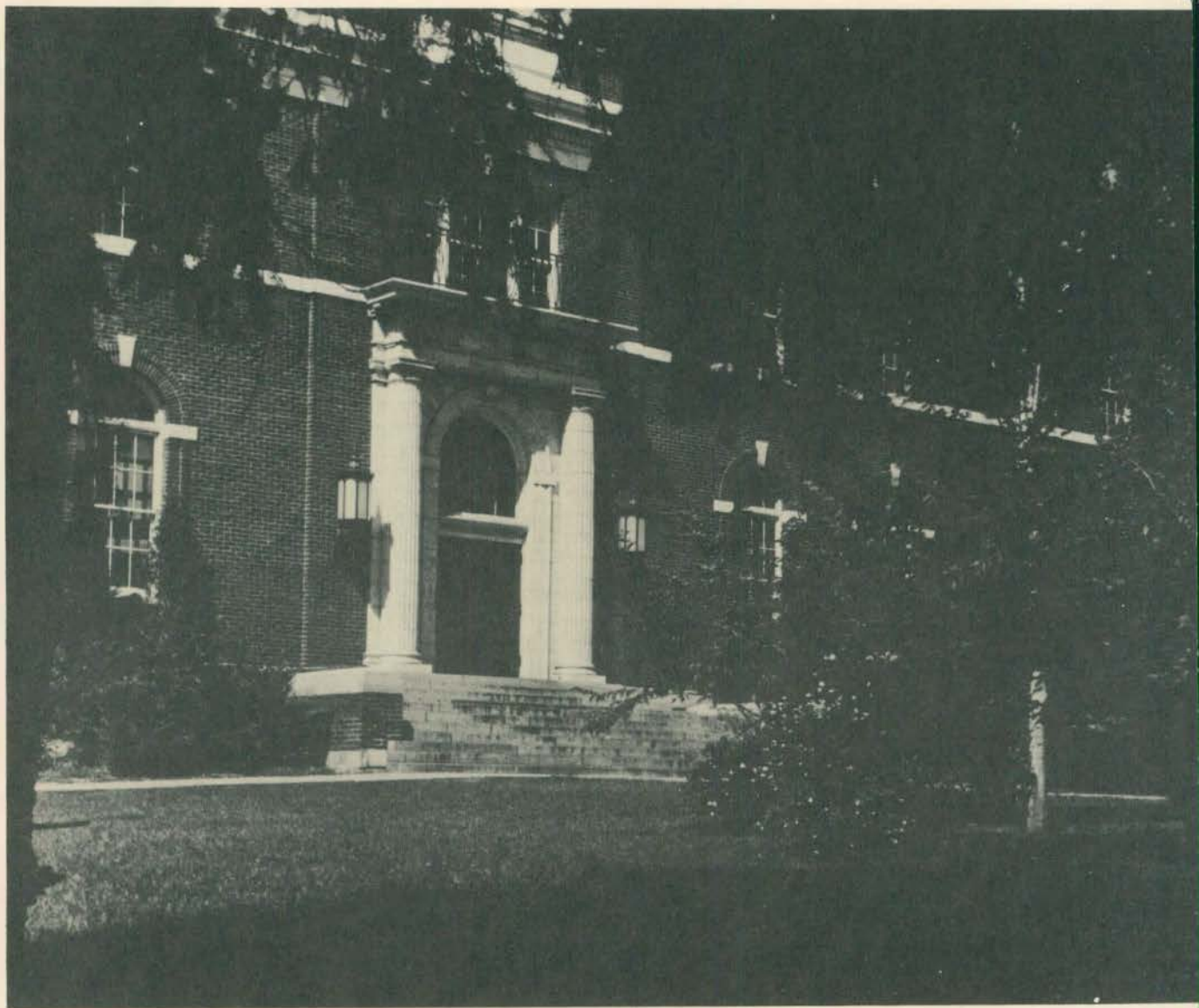

LIBRARY...

The bookmark in the pages of a busy year.



PRESIDENT JOHN M. MUNSON



For each university and college there is one man who must build his school to answer best the needs and desires of the student body. To do this, he must safeguard the financial status of the college, carefully choose the faculty, and inspire each student to feel that he is a vital part of the undergraduate world.

Each fall he must welcome the newly enrolled, give everyone the same advantages, opportunities, and pleasures. After four years he must bid farewell to the graduates.

To fulfill this task, Michigan State Normal College has President John M. Munson.



MR. HOVER

MR. STEIMLE

Assisting President Munson in creating a smoothly functioning administration are Dean of Administration, J. Milton Hover; Registrar, C. P. Steimle; Dean of Women, Lydia I. Jones; and Dean of Men, James M. Brown.

From the moment the credits are sent to the college, and continuing through the many years after graduation, the administrative officers with their assistants create a vivid and vital part in each student's life.

Working together, the administration functions in creating for the students a well

rounded social life . . . proper housing conditions, noted assembly lecturers from varied positions in life, social gatherings . . . besides an intellectual and educational assistance in each individual career.

In the files of the various administrative offices are the records of a careful and smoothly working registration at the beginning of each term, accurate tallying of each student's scholastic achievements, lists of extra-curricular activities—all reminders of a great amount of work well done in helping to graduate from this college the best teachers in the state.

MISS JONES



MR. BROWN



MISS BEAL
Assistant Dean of Women



MEDIATION BOARD



Standing: Scriptor, Nelson, Walker.

Seated: Deal, Holleran, Jolliffe.

Not Pictured: Newcomb, Jensen.

Students clamor for an organization which will function directly with the administration for the welfare of the majority on the campus. A few courageous souls push the cause until it becomes actuated in a mediation board of six members.

Thus is born a potential power for more complete understanding and harmonious living. To it, students may present problems with the assurance that they will at least be seriously considered. It is one organization on the campus through which the students may speak for themselves. Its success will depend upon how wisely they take advantage of this privilege.

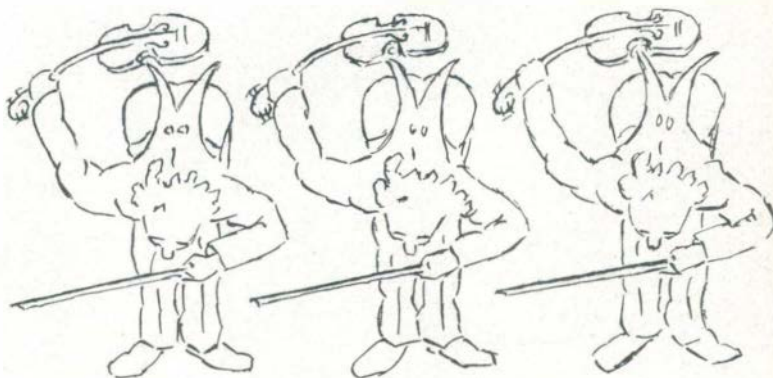

Fiddlers three —



Marguerite Marshall Smith, Selma Hartung, Ruth Holleran, Jean Jolliffe.

WOMEN'S LEAGUE

OFFICERS AND GENERAL

The instant the rubber stamp leaves the imprint PAID on your tuition slip, the far-reaching arm of the Women's League reaches out to embrace you, pat you on the head, and welcome you as a member of its clan and a sharer of the year's round of activities.

The reins of supervision rest in the hands of Ruth Holleran, genius of organization and President of Women's League, assisted by Vice-President, Marguerite Smith. Keeping careful notes and writing polite letters is Jean Jolliffe, secretary. Treasurer Selma Hartung has become an expert check signer.

Under the wise guidance of Dean Jones and Assistant Dean Beal the League manages to accomplish an incredible amount of activities each year, beginning in September and ending only in June.

Remember those opening days of school and all those scared freshmen girls? Who organized Campus Sisters, gave teas, theatre parties, and bought innumerable "cokes" for homesick Freshies? . . . The Women's League.

Who organized the four classes into class clubs: the Freshmen, Videntes; Sophomore, Goldfeather; Junior, Euthalia; and Senior, Book-a-Month—so that girls could have teas, dinners, discussions and heaps of fun? . . . The Women's League.

Who put on assemblies and provided us with good entertainment when things began to slow down? . . . Well, it wasn't the Men's Union.

And who held Faculty Chats every Monday afternoon in the Alumni Lounge and sponsored the International Debate, and in fact, who ran the school? . . . You're right! . . . The Women's League.

Meeting in state every other Wednesday night are ten members-at-large and twelve club chairmen, who, under the President of the Women's League, are popularly referred to as the Executive Board. The duties of the group as a whole are to discuss and pass on all matters concerning women, and to vote appropriations for the many activities the League sponsors during the year. The twelve club chairmen have more individual accomplishments.

Sponsored and financed by Women's League are the four class clubs, but the organization and direction itself is the personal worry of the chairman of clubs, who sees that each class is organized into a club in the fall and functions smoothly throughout the year.

A high point in fall and winter terms were the Faculty Chats, held every other Monday afternoon at four o'clock. Faculty expressed their wise opinions of current affairs to as many students as could be crowded into the Alumni Lounge. Nothing escaped their praise or criticism from the advantages of a tour in Europe to proletarian literature.

For the nicest dances, the daintiest teas, and the most amusing mixers no compunction need be felt in awarding an orchid to the Social Committee. From the beginning of the year when the Frosh Frolic was given to mix a few hundred nail-biting, homesick freshmen with their sisters in misery, the committee has outdone themselves in performing feats of social dexterity. The two big dances of the year, the Harvest Hop in November and the League Lark in April—where the feminine part of the campus swung the better half to the smoothest music, amid the smartest decorations—have gone down in the annals of collegiate history as the biggest reason why girls leave home and come to M. S. N. C. Other activities restricted to women students were the Co-Ed Prom, or Santa Claus Swing as it was called this year, the tea for transfer students.

Seated: Mavis Nash, Esther Hueter.
Standing: Margaret Converse, Grace Crowl.



Front: Rita Speas, Marjorie Scott.
Back: Barbara Howlett, Lois Reilly, Sibyl Johnston.



Ivah Lewis, Dorothy Long, Mary Jane Williams.



Swaggering with the reputation of being one of the best-organized units in the United States, the Campus Sisters function for the first two weeks of the school year and prepare during the remainder of the year for the first two weeks of the next year, doing their usual smoothly running, efficient job of providing a haven for homesick freshmen. When every new student has been carefully cared for physically and cheered mentally, the Campus Sisters recuperated at a well-deserved breakfast and felt themselves every inch girl-scouts.

The Student Advisors, composed of members of the Executive and Advisory boards, journeyed from house to house at the end of the winter term to learn student opinion of activities of the League and to pick up suggestions for further improvements. The compiled results were sent to the Executive Board to await action.

The Committee on constitutions covered themselves with honors this year by enlarging the League constitution so as to include provisions for methods of electing officers in the four class clubs, thus stabilizing a heretofore uncertain rule.



Back: Gertrude Deal, Ruth Southworth, Roberta Chappel.

Front: Eltie Kemmerling, Elizabeth Everett, Frances Bach.
Standing: Betty Arnet, Sue Matthews, Margaret Rawson.





Front: Jane Allen, Margaret Diemel.
Back: Lyla Stenzel, Marguerite Waffan, Edith Adams.



Front: Donna Macdonald, Marian Schwarzkopf.
Back: Marion Hand, Beth Reid.

A really revolutionary movement this year was made by the elections committee. Candidates for next year's officers were introduced in the annual elections assembly to the rhythms of a swing band and the canned speeches of two opposing parties. Another innovation was the elections tea, held in the formal lounge. The purpose of the tea was to honor the candidates, and each house president was invited to be present.

These and other activities went to make up a full and successful year for the Women's League Executive Board.

HOUSE PRESIDENTS' COUNCIL

Composed of House Presidents of forty largest houses, and headed by the Vice-president of the Women's League, the House Presidents' Council served as a mediating board between houses and the Executive Board for a project attempting to make boarding house life more like that of a dormitory. The Council's bid for fame this year was a pamphlet entitled "The Art of Living Graciously." The annual House Presidents' breakfast was held early in the fall.

A long, active year winds up in June with Campus Sisters meeting in preparation for fall activities—and so the wheel turns—

MEN'S UNION

The Union—every man a member, and every member a part of the Union. The Men's Union, an organization composed of every man on campus, operates for the sole purpose of promoting the cause of masculinity on campus. Tex Walker, super-man of sports and President of the Union, is assisted by Sam Wotring, vice-president. Charles Drewyour, secretary, is responsible

for careful record keeping, and George Russell is comptroller of currency.

Under the careful guidance of Dean James M. Brown, the Men's Union lives up to its purpose, from the time school opens in September, to when it closes in June. Assemblies, Homecomings, dances, conventions, coffee hours, elections—all are included in the activities of the Men's Union. The Men's Union manages to have a finger in every pie, and, in fact, who runs the school? . . . You're right, the Men's Union.

George Russell, Sam Wotring, Neville Walker, Charles Drewyour.



Duane Nelson, Gerhart Peters.



Francis Scriptor, Henry Jensen.



Richard Yeager, George Newlands, Carl Lecznar.



The Men's Union operated immediately in the fall by turning its attention to the first item of business, the election of two representatives from each class to form the executive board.

Organized in the fall of 1936, the MUGS (Men's Union Guides), younger brothers to the League's Campus Sisters, slipped smoothly into action in the fall of 1937 with an improved organization to welcome the Freshman men to the campus, and to initiate them into the mysteries of collegiate campus. A mixer the first night of Freshman week gave the young a new headgear and a number of new ideas of why they came to college.



Duane Nelson, William Cruickshank.



Gerhart Peters.

Homecoming, the big excitement of the fall term, gave the Union its first chance to show its strength. The presidents of the Union and the League cooperated and selected co-chairmen Nelson and Cruickshank to stir up excitement and to lead the students through the maze of homecoming events. Parades, dances, games, theatre rushes, concerts, with innovations by the Homecoming committee, and the crowd went home well pleased.

The Yule Log Drag, annual fall term party, under the chairmanship of Gerhart Peters, was judged a social triumph. Smooth music and modernistic decorations made the

party an unprecedented success.

In December, Tex Walker attended a national convention of Men's Unions at Purdue University. Three days were spent in comparing notes on Union activities and gaining new ideas.

Early in the year, the men in assembly called for a student council report. The Men's Union proposed the plan of a mediations board composed of members of the Union and the League Executive Boards, as a less cumbersome plan than the pending student council constitution had called for. The plan was accepted and the board went into operation.

Coffee-hours, under Bill Cruickshank, entertained the men during the winter term. The recipe of coffee, cake, a speech, and discussion proved a good one, and the men's lounge was overcrowded with men, hungry for brain food. Professor Osborn informed the men about the duties of the chemist; Professor Isbell analyzed Hitler's methods of running a government. Dr. Gorton illustrated light, and Professor Jefferson also enlightened the men with more of Hitler's objectives.

Men's Union assemblies were held twice

a term with interesting speakers and entertainers on the programs. At certain assemblies general problems of the Men's Union were discussed and acted upon.

The Union marked Edwin Stahl's resigning as manager of Charles McKenny Hall by presenting him with a leather brief case.

Spring around again, and plans for the Spring Breeze were made. Nelson and Peters were placed in charge, and the party surpassed previous super-parties in every way.

Spring elections wound up Union activities for the year.



MR. OSBORN



MR. ISBELL



MR. GORTON



MR. JEFFERSON



Macdonald, Becker, Beauchamp.



Kennedy, Rank, Squiers, Mrs. Lyman.

SOCIAL COMMITTEE

With the hilarious peeling of the big apple, we swing into another year of social events featuring every type of dance to suit every person's taste and purse—all college parties, cabarets, Kresges, Woolworths. Particularly admirable were the orchestras that pleased, the floor shows of quality, the different ways to dance to the same music, and the two classes for learning the elements of swing.

And another year finds the social committee still expertly engineering. Starting with a record crowd, the first all-college dance swung softly to the low moanings of Moe and Carter's old favorites. The Grid Swirl was a fitting prelude to two other col-

lege parties, the homecoming swings followed, where alumni and undergraduates all stepped to their hearts' content.

Joe Caruso and the cabaret party starred as the biggest of the big social events sponsored by the committee.

Winter brought the Round-Up. The snow-ball rolled itself into prominence in the next party. And then came the Woolworths, the joys of the stags. Deposit a dime for the evening and get all the music you want plus robbers and more robbers.

Then spring came bringing a holiday. All dates were taken, with none left for the committee. Both dancing classes were finished. Only the Kresges were left, and plans for another year.

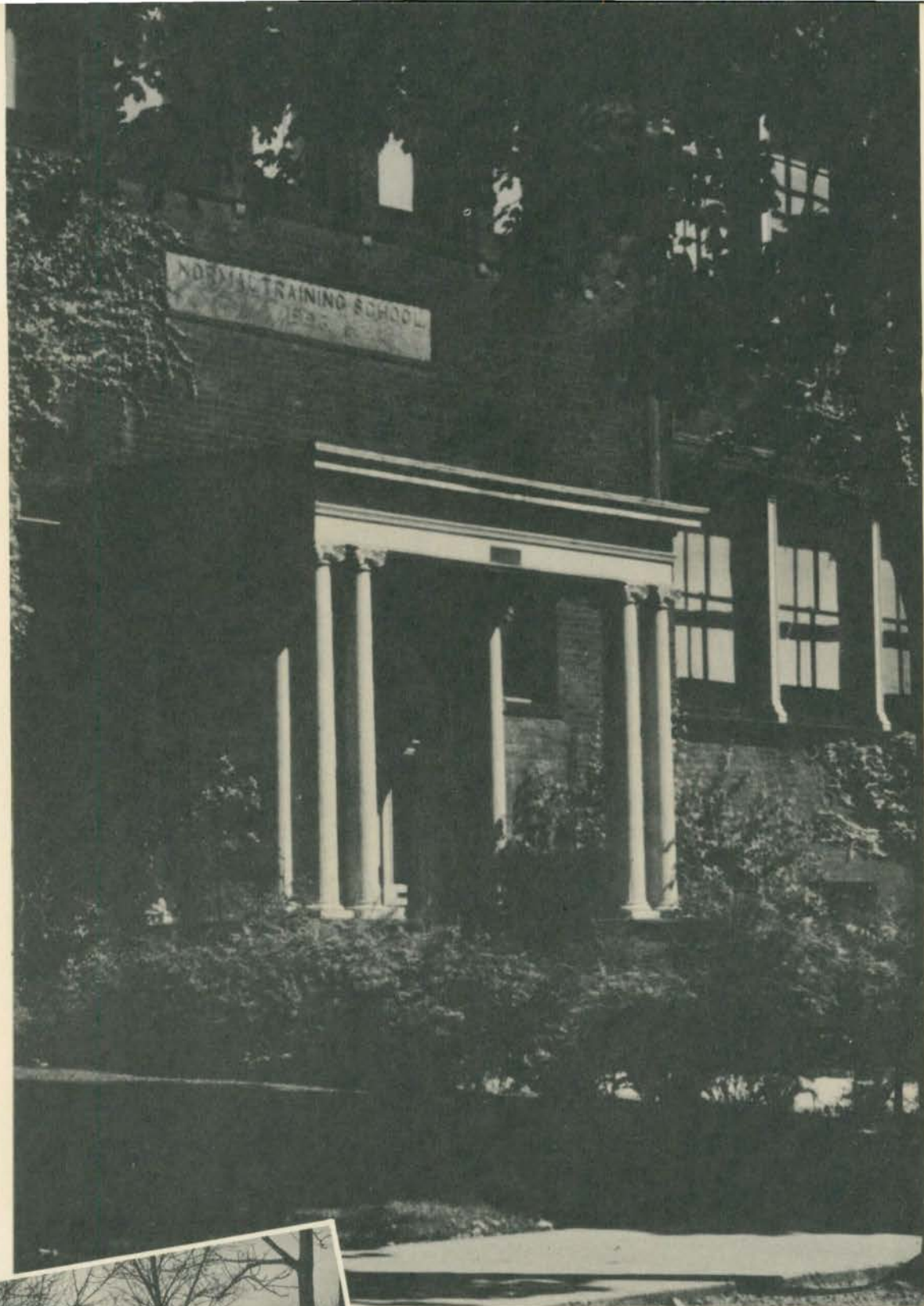

WELCH...

A job well done prophetic of greater things.

ROOSEVELT . . .

Towards greater democracy through wise teaching.

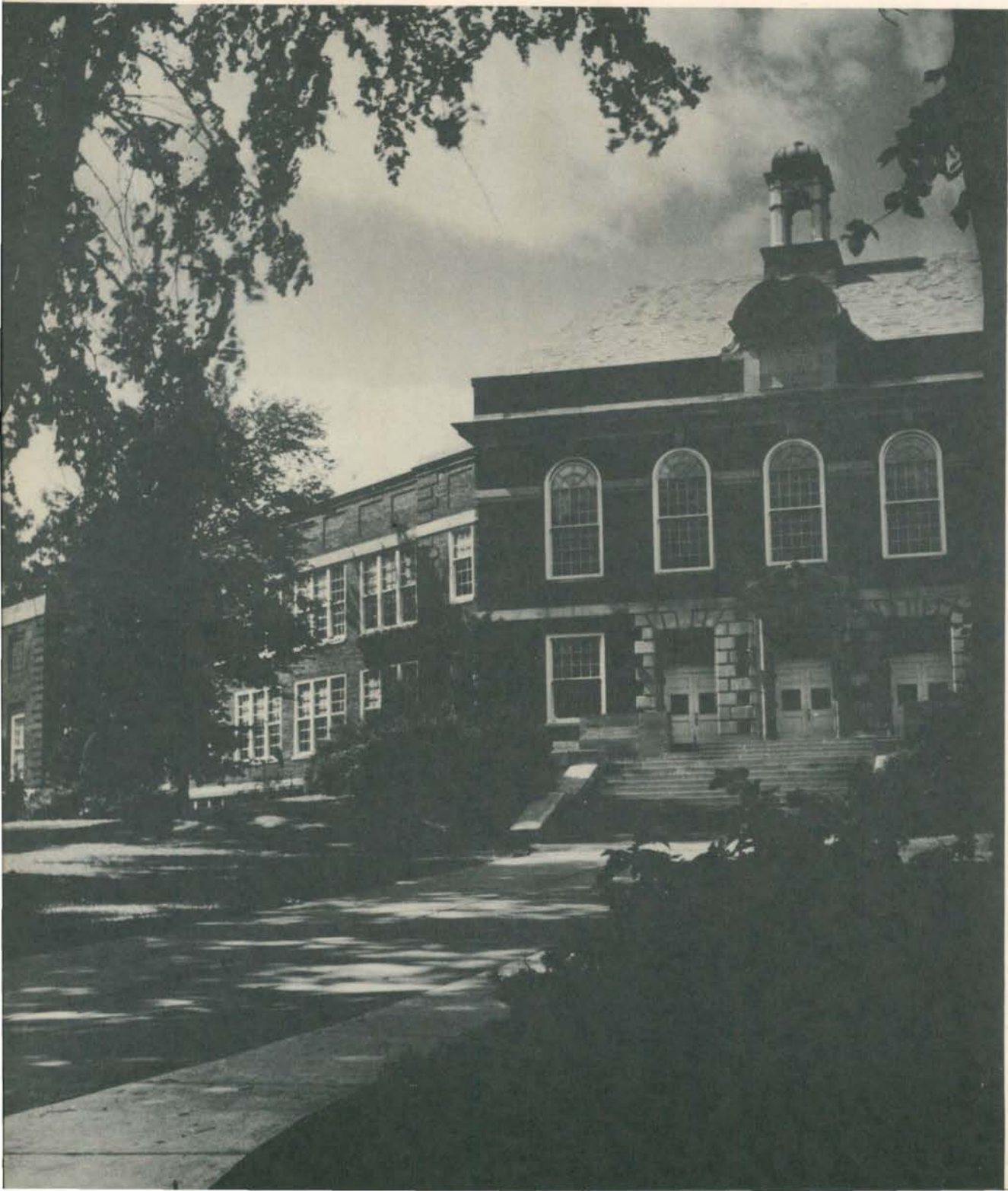

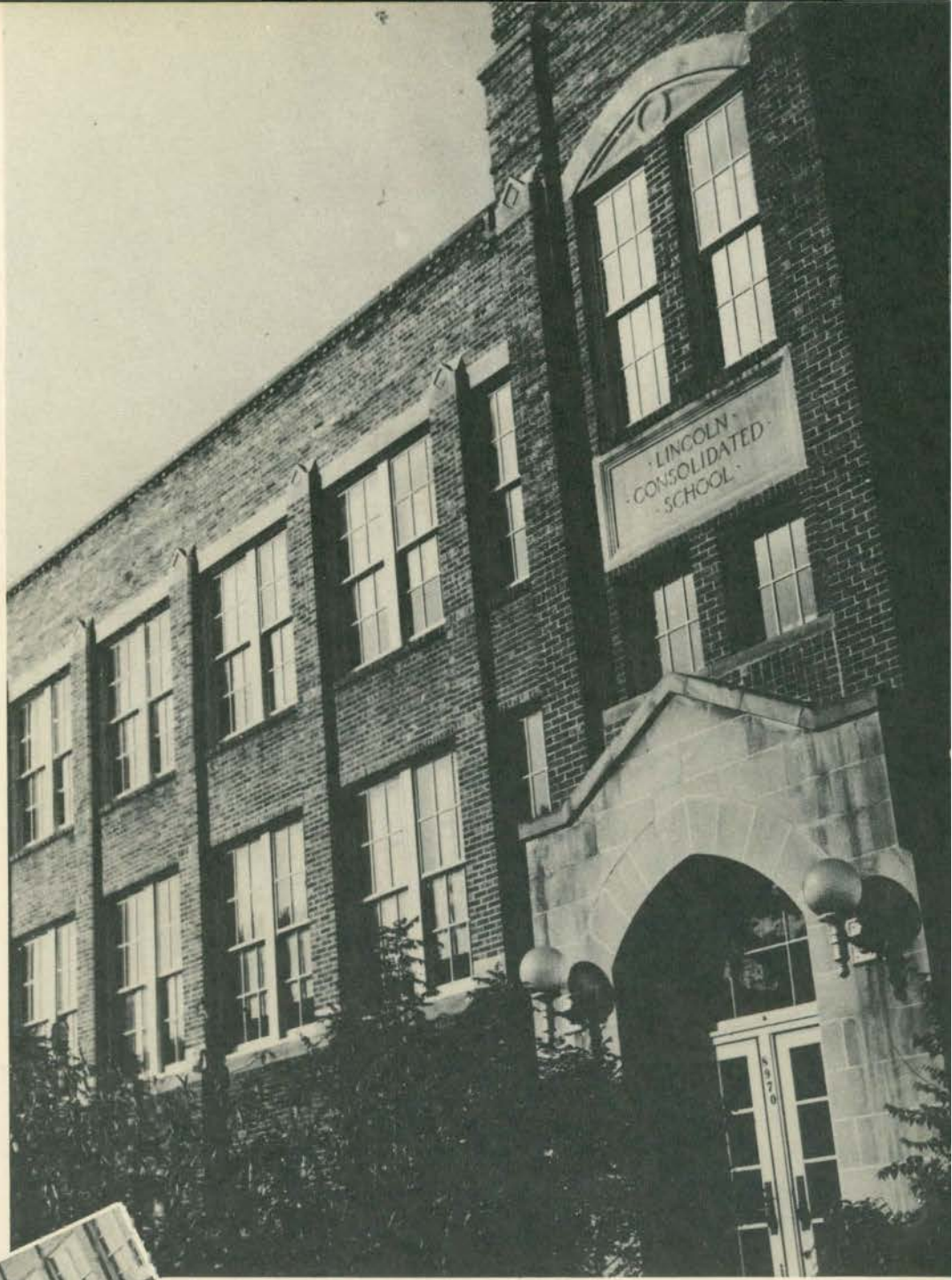

LINCOLN ...

*Symbol of a Herculean
task nobly executed.*



ADMINISTRATION BUILDING AND PEARCE HALL . . .

Modern and ancient; mundane and aesthetic; lion and lamb.



MISS BERTHA GOODISON

•

“Miss Goodison was for many years the head of the Fine Arts Department and during that time had endeared herself to the members of her department by her many acts of kindness, her patient understanding, and her progressive leadership.”

Fine Arts Department

•

“Here was an ever-youthful enthusiasm for life which she lived well through her home, garden, friends, teaching, study, and travel.”

Student Associate

**T
H
O
U
G
H
T**



Interpreting the faculty section from a student point of view we must deal, not with facts, but with impressions — the atmosphere pertinent to each department, the little things that will be remembered by all of us years from now. Here are our departments as we enjoy remembering them.

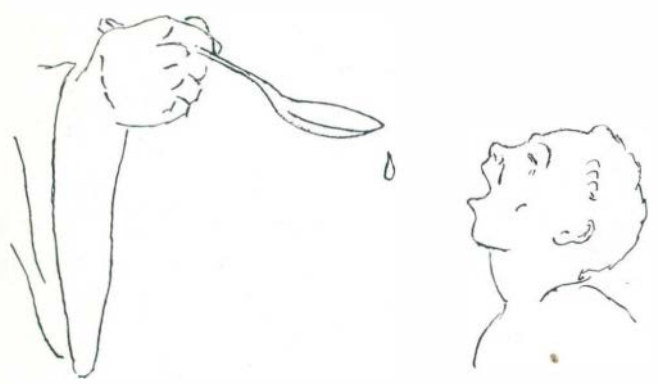

ENGLISH



ENGLISH FACULTY
Seated: Mrs. Marion Magoon, Miss Maude Hagle, Miss Elisabeth Carey, Miss Estabrook Rankin, Miss
Esther Ballew.
Standing: Miss Estelle Downing, Miss Grace Aitchison, Mr. H. Willard Reninger, Miss Blanche Emery,
Miss Ruth Barnes, Miss Florence Eckert, Mr. C. Frederick Harrold, Miss Grace Cooper, Mr. G. D.
Sanders.

Words, Words, Words

The sound of them, the sight of them, the feel of them . . . Beware! today fly tests are in the air . . . "Write a short theme on, 'Why I Came to College.'" (Oh, why *did* I!) . . . "We will read this, not for its intrinsic value, but because it is representative of the period to which . . ." . . . "In setting off words in a series, a comma is always used" . . . "The following courses are not counted in Group I degree requirements . . ." . . . "But how can you come to your conference without your corrected themes?" . . . Nursery rhymes, fairy-tales —yes, fun for the kiddies, but what about us!

Sound, Gesture, Stance

“And as my friends of the affirmative have stated” . . . With two feet to stand on, why do we use just one in front of a class? . . . Lipping, stuttering, stammering, infantile perseveration, not forgetting names of the muscles of the throat or our old friend Epi (epiglottis) . . . “Barrelhouse kings, with feet unstable, sagged and reeled and pounded on the table . . .” . . . Where fellows learn the gentle art of make-up, and like it . . . The show must go on! . . . To learn the art of logical thinking upon one’s feet (oh! for a course in the art of logical thinking in a blue book).



Mr. J. Stuart Lathers, Miss Marion F. Stowe, Mr. Harry T. Wood,
Mr. Frederick B. McKay.

MODERN LANGUAGE

ANOTHER WAY TO SAY IT

If you have studied well, this will be easy for you . . . Si vous avions etudie bien, ceci serait facile pour vous . . . Wenn Sie gut studieren haben, wird dieser liecht fur Sie sein . . . Si usted ha estudiado bien, esto le sera saio . . .

MODERN LANGUAGE

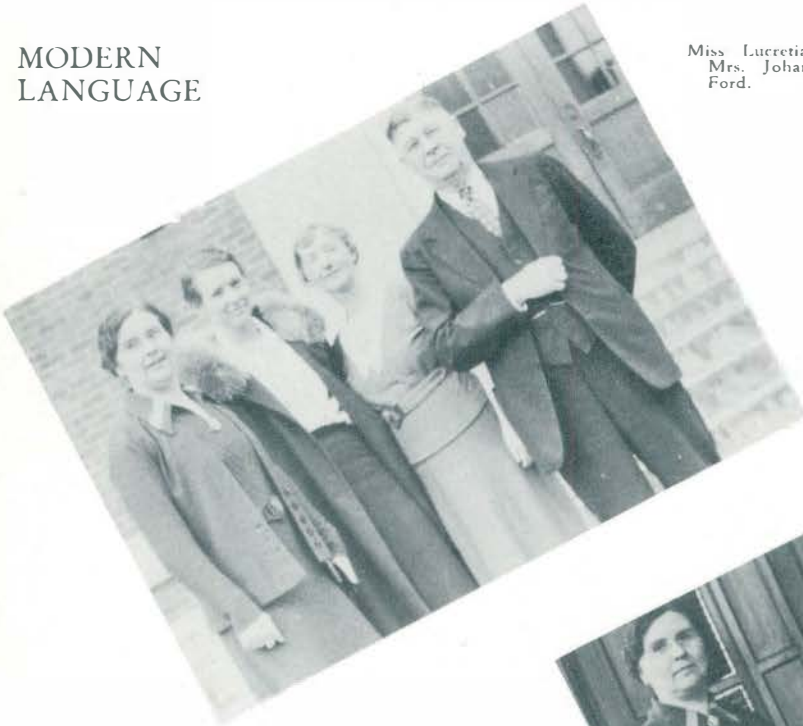

Miss Lucretia Case, Miss Doyne Wolfe,
Mrs. Johanna Sabourin, Mr. R. Clyde
Ford.

ANCIENT LANGUAGE

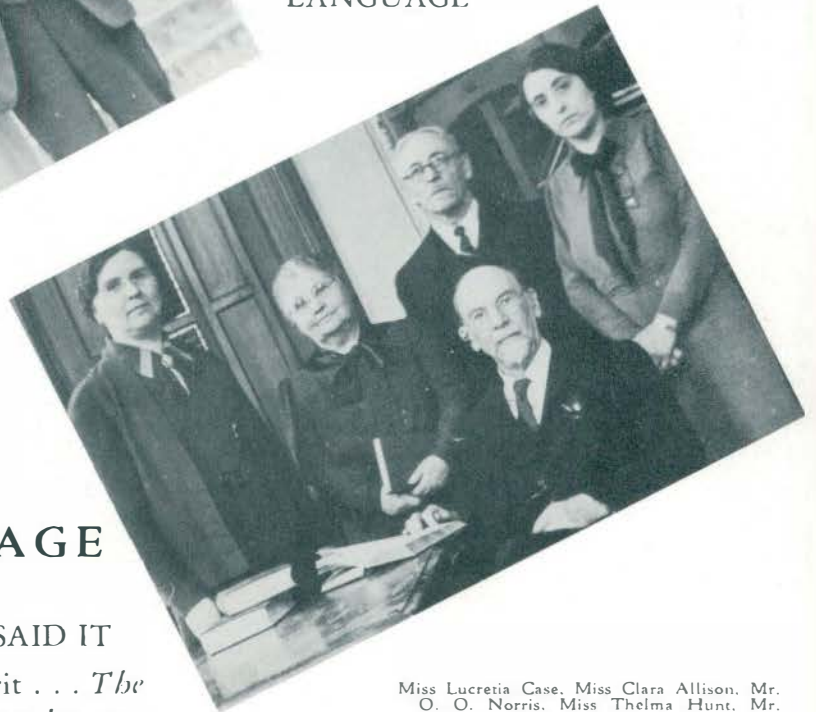

Miss Lucretia Case, Miss Clara Allison, Mr.
O. O. Norris, Miss Thelma Hunt, Mr.
Benjamin L. D'Ooge.

ANCIENT LANGUAGE

THE WAY WE MIGHT HAVE SAID IT

Si bene studuistis, hoc tibi facile erit . . . *The
Greeks had a word for it, but our printer has not.*



NATURAL SCIENCE

*First Row: Miss Martha Best, Miss Martha Curtis, Miss Mary Goddard, Mr. J. Milton
Hover, Miss Jessie Phelps.
Second Row: Mr. Jennings Hickman, Mr. Myron T. Sturgeon, Mr. Clarence Loesell.*

Stones, Bones, Groans

Always a cheerful whistle and a peculiar odor in the lab . . . Gardening as yet receives no credit as a gym course, but . . . Microscopes, amoeba, algae, and always a drawing of what happens . . . Treks through mud and burrs, and when you struggle back through field and stream, you can't tell whether you or the bug is the specimen . . . Microorganisms—if they aren't fatal their names certainly are . . . Hereditary phenomena of both plants and animals . . . Birds, bees, butterflies—a good project . . . Some snakes to identify, a frog and a turtle to cut up—faint heart never won fair lady or, may we add, a mark in zoology . . . One advantage of a good “stiff” course in anatomy lies in the fact that you always have your anatomy with you.



Chemistry—
Mr. Perry Brundage, Mr. John Sellers, Mr. Bert Peet, Mr. Gerald
Osborn.

CHEMISTRY

Laws, Equations, and the Right Partner

Balancing equations and your budget after paying your breakage fees . . . Organic and inorganic, acid and alkaline, lecture and lab, and always the ever-present atom . . . Everything must be analyzed. It gets you. You analyze your roommate, the line in the Union before getting in to see whom you can chisel in on, you analyze yourself, and near the end of the term you analyze the course, deciding to cram the final . . . Things take on a new sound, the light

dawns, and gradually you realize that you are getting warm (you hope the prof notices too) . . . Photography fascinates you, but as the yards of film increase, your bank account decreases . . . It all leaves its mark—your personality becomes electrified; you learn to criticize intelligently, you aren't the student you used to be.

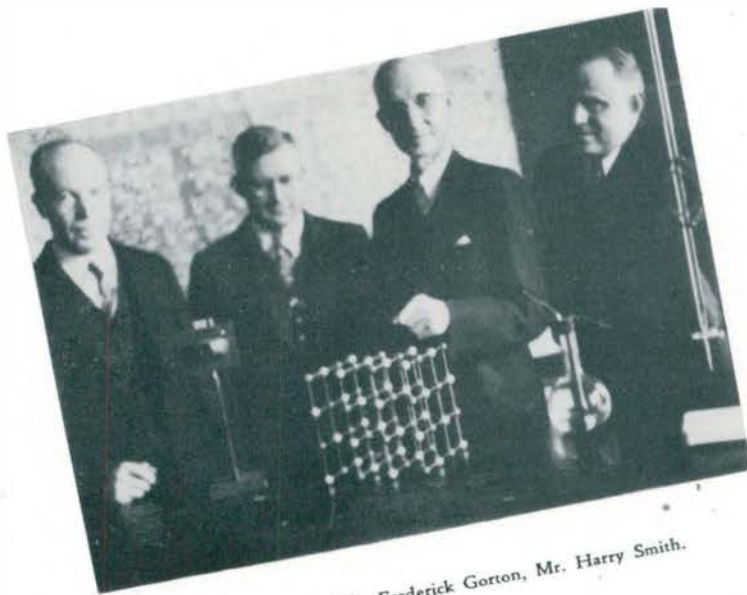

Physics—
Mr. William Wilcox, Mr. Frederick Gorton, Mr. Harry Smith.

PHYSICS

GEOGRAPHY

O'er Land, Sea, and Sky



Geography—
Miss Ella Wilson, Mr. Mark Jefferson, Miss Margaret Sill, Miss B.
Vanden Belt.

Weather maps, rainfall maps, and map nets . . . Dots, lines, colors, but still maps . . . Topography, climate, rainfall, population, bathtubs, cultural indexes . . . Who and where we are, what we produce, what we consume . . . Up mountains, down rivers, across oceans, with a guide to help (total cost—just tuition).

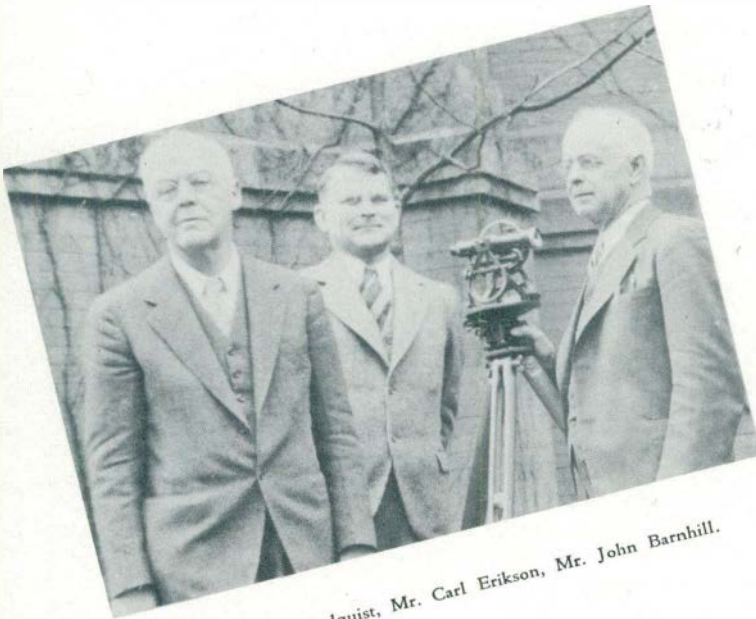

Mathematics—
Mr. Theodore Lindquist, Mr. Carl Erikson, Mr. John Barnhill.

MATHEMATICS

Our Numbered Lives

English teacher—bookworm; geometry teacher—angleworm . . . Factorial numbers, axioms, and propositions . . . Plane geometry (it may not be plain) and solid geometry (it's all too solid) . . . Dimensions, figures, lines, and now also Einstein . . . Business, industry, science, and shop, with the slide rule to check by (the kind of a rule every coed wishes for) . . . And interest to figure whether you have any or not.



SOCIAL SCIENCE

Mr. Mehran Thompson, Miss Warren, Miss Anna Field, Mr. Anthony Engelsman, Mr. E. W. Waugh, Mr. Paul Hubbell, Mr. Simon Fagerstrom, Mr. Egbert Isbell, Mr. Lloyd Devol.

Past, Present, Future

England then and now . . . Rome then . . . United States under F. D. R. . . . Republicans and Democrats, elections (you wish your recollections were more accurate) . . . French history, but written in English (fortunately for us) . . . European diplomacy offers good tips for apple polishing . . . The Far East—we have an inkling why the adage “Go West, young man—” originated . . . Political Science—of help to future politicians and even of service now and then in campus politics . . . Fraternity files and notes, now but reminders of those who have passed on, are especially useful for mid-terms, finals, etc . . . Compromises and tariffs, immigration . . . Political institutions, and the kind that the majority of us are ready for at the end of the term . . . Banking, labor problems, drug addiction, desertion, personal and social morale, the prison system, violence, neglect, exposure, and, shall we say, the *welfare* of the human race?

EDUCATION

Practice in Theory

The N. E. A., the M. E. A.? the R. A., the M. A., the C. A., the I. Q., (and numerous other combinations we have tediously memorized and mercifully forgotten) . . . New-type, false-true type, and completion type, and the type we never could complete . . . Multiple choice matching, essay, objective, subjective, diagnostic, remedial, (it is a test of your memory to list them) . . . Reflexes, synapses, and the right response (which one never makes) . . . *The Hornbook, The New England Primer, and Webster's Blue-Backed Speller* . . . Behavior tendencies, behavior problems, basal traits, conditioning and reconditioning, and our conditions when we're through!



Seated: Miss Grace Skinner, Mr. Noble Lee Garrison, Miss Ella Smith.
Standing: Mr. B. H. Vanden Belt, Mr. Francis Lord, Mr. O. O. Norris,
Mr. Frank Whitehouse, Mr. Leslie Butler, Mr. Horace Wilber, Mr. H. L. Turner.

First Row: Miss Gertrude Roser, Mr. Charles Elliott.
Second Row: Miss Ora Swartwood, Miss Ann Bunger, Mrs. Mabel Bentley,
Miss Bernice Ringman.
Third Row: Miss Dorothy Bachman, Mrs. Gertrude Flint, Mrs. Letha Olds.



SPECIAL EDUCATION

Solving the Problem

Talk of the juvenile delinquent, the hard of hearing, the malnourished, the crippled, the partially sighted, the subnormal, the gifted—not in plurals, but ever as the individual . . . Special teachers, special pupils, special programs, special lunches, even special air, and then the life of a Normal student in it, and the Normal around it . . . Everywhere the satisfaction that comes from revamping for better.

FINE ARTS



Miss Elinor Strafer, Mrs. Helen Swete, Mr. Orlo Gill.

INDUSTRIAL ARTS



Mr. Duane Chamberlain, Miss Jennie Morrison, Miss Mary Hatton, Mr. Matt Lappinen, Mr. George Willoughby.

Size, Shape, Color

A design with perspective . . . Crayons, chalks, water colors, pastels, oils, poster paint, or life a bit colored . . . Bronze, plaster, clay, marble, or the stuff life's made of . . . Rhythm in lines and shape.

Jack of All Trades

Sound of machines . . . Smell of varnish, paint, oil . . . Blue prints, sheets of metal, strips of metal, wood, cement, nails, screws, glue—put together by a student and the result will be hard to foretell . . . Notebooks, projects, and work, work, work.

Note Well



Front Row: Miss Skinner, Mrs. McAndrew, Arlene Seaman, Emily Mutter Adams, Mrs. Breakey, Mary Janchuk.
 Center Row: Miss McManus, Mrs. Wortley, Miss James, Miss Ashby, Mrs. Gray, Miss Grattan.
 Back Row: Norman Roller, Mr. Fossenkemper, Mr. Lindegren, Mr. Alexander.

Majors and minors, chromatics, harmonics—or scales being dissected any time from the atmospheric jangle which surrounds the conservatory . . . Band practices Wednesdays, choir practice Tuesdays and Thursdays, orchestra rehearsals every day including Sunday . . . Keeping time, time, time, a sort of individual time . . . Sound well . . . You sound but once . . . Why roommates go insane—do, re, me, fa, sol . . . Pause while the rasping pitch is revised by a wavering tone from a pitchpipe.

Footloose and Fancy Free

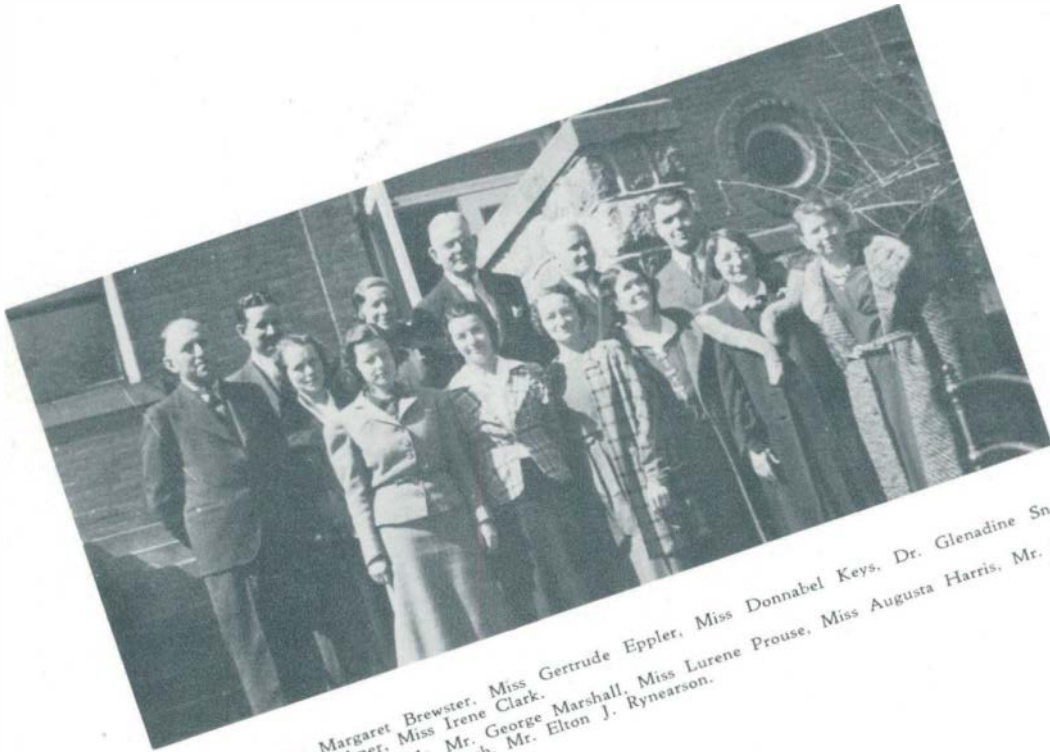

First Row: Miss Margaret Brewster, Miss Gertrude Eppler, Miss Donnabel Keys, Dr. Glenadine Snow,
Miss Ruth Boughner, Miss Irene Clark.
Second Row: Mr. Lloyd Olds, Mr. George Marshall, Miss Lurene Prouse, Miss Augusta Harris, Mr. Paul
Samson, Mr. Joseph McCulloch, Mr. Elton J. Rynearson.
Not Pictured: Mr. Raymond Stites.

A shrill whistle . . . Laughter, names and questions shouted and replies drowned in the bang of locker doors . . . Running water and a dripping shower . . . Odor of unaired gym shoes, and the squeak of rubber soles suddenly stopping on a gym floor . . . A flash of giddy colors streaking by to the staccato rhythm of a bouncing ball . . . 5-2, that's our second down—your serve now . . . Someone's knee is in your back and his peanut shells in your hair, but the referee is counting ten and your man has won. That is all that matters.

Burnt Offerings

A sudden jar in Welch Hall—I think the cake must have fallen . . . And tell me, what is the nutritive value of chewing gum? . . . A few tucks and gores will do—in their places . . . (Co-ed from meal planning class at the store getting her assignment) “Can you tell me the price of these prunes per dozen? How many ounces of vinegar in this flask? How many peaches in this can? What size pieces in this can of pineapple? How many servings from this pound of rice? Grade A. or B? First or second quality?”



Miss Underbrink, Miss Bauch, Miss Kelly.

LIBRARY

Above the Tumult

Studying students . . . whispering, gum chewing students . . . space-gazing students . . . Great sweated hulks of humanity bending attentively over sweet young things . . . the never-ceasing moving, rustling . . . Groups of fellows entering—groups of girls entering . . . Couples leaving . . . “Sorry, but that book has gone to the bindery.”



Miss Rosentreter, Mr. Cleveringa, Miss Trabileox, Miss Atkinson,
Miss Harris, Miss Andrews, Mrs. Bates, Mr. Fey.

Headaches Not Recorded

Play—A psychological problem. Setting—schoolroom of four walls and a floor (to sink through on occasions). Time—yesterday, today, tomorrow. Characters—critic, student teacher (player laboring under delusions, illusions, and fast drawing conclusions), and children (alternately demons and angels).



(Administrative staff)

Mr. Elliott, Mr. Tape, Mr. Turner, Mr. Vanden Belt, Mr. Smith.

(Roosevelt Faculty)

First Row: Mr. Walker, Mrs. Swete, Miss Monroe, Miss North, Miss Crawford, Miss Varney, Miss Myers, Mr. Vanden Belt.
Second Row: Mr. Golczynski, Miss Hetmansperger, Miss Meston, Miss Eddy, Miss Adams, Miss Robinson, Miss Hunt, Mr. Broad.

Third Row: Mr. Lappinen, Miss McCrickett, Miss McAndless, Miss Phelps, Miss Matteson, Miss Ashby, Mr. Menzi.

Fourth Row: Miss Stinson, Mr. DeBoer, Mr. Cosper.





(Lincoln Faculty)

Seated: Miss Turner, Miss O'Connor, Miss Brink, Miss Feuerstein, Miss Martin, Miss Miller, Miss Mink, Miss Ward, Miss Kirschbaum, Miss Himes, Miss Balch, Miss Tow, Miss Beal.

Standing: Mr. Laing, Miss Webster, Mr. Jacobs, Mrs. Pfeiffer, Mr. Leib, Mr. Binns, Miss McManus, Mr. Bruce, Miss Brown, Mr. Rice, Miss Roscoe, Mr. Studt, Miss Boyington, Mr. Turnbull, Mr. Turner.



(Smaller schools)

First Row: Mrs. Lantz, Miss Andrews.

Second Row: Miss Adams, Miss Davis, Mr. F. Smith, Miss Ruggles.

Laboratory Schools

The feeling you have when for the first time you face pairs and pairs of little eyes—all looking at you . . . The embarrassing questions that you had forgotten you used to try to confuse your teacher by asking . . . Midnight oil and lesson plans . . . Critic meetings and quakings . . . Units, projects and paste and paint, chalk in the air (and in your hair too).



COLLEGE EXTENSION

One Way to Get Mail — or Another Way to Spend Saturday

Miss Miriam Barton, Miss Erma Meggison, Miss Geraldine Taber,
Mr. Horace Wilber.

PLACEMENT BUREAU

A Wise Contact Spring Term



Miss Margaret Wise



HEALTH COTTAGE

Chills, Pills, Bills

Mrs. Mayme Hipple, Dr. Glenadine Snow.



Carl Alfsen, Martha Walsh, Helen
Katon, Robert Klien.



The first freshman officers to be elected under the new freshman election system are Robert Klien, president; Helen Katon, vice-president; Martha Walsh, secretary; and Carl Alfsen, treasurer.

CLASS OF 1941



• First row

- ADDY, MAXINE * * * * * Dundee
Y. W. C. A., Viventes, Art Club, Fine Arts.
- ALFSEN, CARL E. * * * * * Pontiac
Basketball, Freshman Treasurer, Physical Ed.
- ALLEN, HARRIETTE * * * * * Hanover
Home Economics Club, Viventes, Home Economics.
- ALLEN, PAUL W. * * * * * Hanover
Trailblazers, State Limited.
- ANTONOVSKY, N. GEORGE, Brooklyn, N. Y.
Freshman Basketball, Physical Education.
- ARMSTRONG, DONALD E. * * * * * Colon
Natural Science.

• Second row

- BAILEY, ROBERT * * * * * Ypsilanti
Football, Physical Education.
- BALTZER, SUSANNA * * * * * Ypsilanti
Y. W. C. A., Viventes, Early Elementary.
- BASSITT, EDNA * * * * * Milan
Home Economics Club, Y. W. C. A., Viventes, Home Economics.
- BELL, MARGARET * * * * * Ann Arbor
Early Elementary.
- BENNETT, CORA ANN * * * * * Grosse Pointe Farms
Chairman of Freshman Women. Swimming Club, Viventes, Y. W. C. A., Junior High.
- BIBBINS, DICK * * * * * Ypsilanti
Supervision and Administration.

• Third row

- BIRD, DONALD E. * * * * * Romulus
Pre-Professional.
- BIRD, ELLIS * * * * * Ypsilanti
Chemical Engineering.
- BISHOP, VIRGINIA * * * * * Emmett
Viventes, Trailblazers, State Limited.
- BLACK, BERNARD * * * * * Dearborn
Pre-Professional.
- BLAKE, GENEVA MARIE * * * * * Ypsilanti
Art Club, Viventes, Fine Arts.

CLASS OF 1941

• First row

- BODARY, CATHERINE *Dearborn*
 President of Viventes, State Limited.
- BOROVICH, JOE G. *Pitcairn, Pa.*
 Arm of Honor Pledge, Physical Education.
- BRAZEE, HELENE *Morenci*
 Viventes, Home Economics Club, Home Economics.
- BRENDEL, BARBARA *Davisburg*
 Viventes, Rural.
- BRIDGE, ERMA *Plymouth*
 Trailblazers, Rural-State Limited.

• Second row

- BRISKEY, MARGARET *Detroit*
 Dramatics Club, Viventes, Newman Club, Early Elementary.
- BROOKS, BETTY *Birmingham*
 Viventes, Y. W. C. A., General.
- BRUNDAGE, LEON *Ypsilanti*
 Pre-Medicine.
- BRYAN, BONNALYN *Troy, Mich.*
 Viventes, Fine Arts Club, Fine Arts.
- BRYAN, CHARLES *Royal Oak*
 Phi Sigma Epsilon Pledge, Senior High.
- BUECHLER, JUNE MARY *Eaton Rapids*
 Viventes, Y. W. C. A., Senior High.

• Third row

- EURDGE, SAM *Royal Oak*
 Phi Delta Pi, Pre-Business Administration.
- BUTCHER, ANGELA *Dearborn*
 Viventes, Later Elementary.
- CARMAN, C. JANET *Lake Orion*
 Home Economics Club, Viventes, W. A. A., Home Economics.
- CASTER, ED *Mt. Clemens*
 Tennis, Swimming, Pre-Professional.
- CHAPPELL, GERALDINE MARIE *Holt*
 College Choir, Viventes, Y. W. C. A., Early Elementary.
- CLARK, MAURICE E. *Blissfield*
 Phi Sigma Epsilon, Senior High.



CLASS OF 1941



• First row

- CLINE, BETTY Port Huron
Wodeso, Viventes, State Limited.
- COLE, CELESTA Ferndale
Y. W. C. A., Home Economics Club, Home Economics.
- COLEGRAVE, JANET Tecumseh
Viventes, Special Education.
- COONS, CHARLES P. Owosso
Administration.
- COSTANTINI, JOHN Oakfield, N. Y.
Choir, Orchestra, Music.
- COVERT, ALBERT JACK Pontiac
Pre-Professional.

• Second row

- CRAMER, A. GEORGE Richmond
Football, Baseball, Pre-Professional Commerce.
- DASHER, MARJORIE E. Melvindale
Early Elementary.
- DAYSS, ELSA Manchester
Y. M. C. A., W. A. A., Special Education,
Viventes, Special Education.
- DETLING, MARIAN Ann Arbor
Home Economics, Orchestra, Home Economics.
- DETWEILER, FLOY Drayton Plains
State Limited.
- DITTO, IVAN C. Hudson
Chemistry.

• Third row

- DRAGOS, SYLVIA Melvindale
Basketball, Hockey, Senior High.
- DUETSCH, ELDA Sandusky
Trailblazers, Y. W. C. A., Rural.
- DUSTIN, HELEN Tecumseh
Viventes, Y. W. C. A., Early Elementary.
- EGGLESTON, EDNA Reading
Viventes, Trailblazers, State Limited.
- EGORENKOV, EUGENE Detroit
Phi Delta Pi Pledge, Physical Education.

CLASS OF 1941

• First row

- ELDRIDGE, RUTH C. *Detroit*
 Viventes, Early Elementary.
- ENGLISH, DORIS *Melvindale*
 Viventes, Early Elementary.
- ERICKSON, BARBARA *Onekama*
 Viventes, Geography Club, Early Elementary.
- FELTON, CLARK *Plymouth*
 Pre-Professional.
- FIEDLER, LEILA E. *Melvindale*
 W. A. A., Physical Education.

• Second row

- FINCH, IDALENE E. *Ypsilanti*
 English.
- FISCHER, DEAL *Belleville*
 Band, Orchestra, Wesleyan Guild, Music.
- FOCHTMAN, ESTHER LOU *Charlevoix*
 Viventes, Y. W. C. A., Early Elementary.
- FOULKE, VONDA *Hillsdale*
 Viventes, W. A. A., Physical Education.
- FRALICK, RUTH L. *Detroit*
 Viventes, Geography Club, House President,
 Later Elementary.
- FREEMAN, LAURA JEAN *Holly*
 Viventes, Early Elementary.

• Third row

- FRENCH, VERNON *Vermontville*
 Chemistry Club, Pre-Chemical Engineering.
- FRUMKIN, SARA N. *Flint*
 Viventes, Early Elementary.
- FULLER, BETTY JANE *Detroit*
 Viventes, Y. W. C. A., Early Elementary.
- GAINES, DENDY *Milan*
 Freshman Football and Boxing, Pre-Medicine.
- GARIAN, EDWARD R. *Dearborn*
 Basketball.
- GARRISON, KATHALEE *Ypsilanti*
 Viventes, Early Elementary.



CLASS OF 1941



• First row

- GARROD, MAXINE * * * * * *Willis*
Campus Choristers, Viventes, Early Elementary.
- GAUNTLETT, B. JAY * * * * * *Milan*
Pre-Professional.
- GEORGE, GEORGIE * * * * * *Holbrook*
Arm of Honor, Freshman Football, Pre-Dental.
- GERDOM, FREDERICK H. * * * * * *Inkster*
Trailblazers, Football, Novice Run, Rural.
- GIBBING, CHARLOTTE MAE * * * * * *Utica*
Viventes, Fine Arts.
- GILL, JANICE * * * * * *Ypsilanti*
Home Economics Club Secretary, Orchestra, Viventes, Home Economics.

• Second row

- GITTINS, CHARLOTTE A. * * * * * *Detroit*
Journalism.
- GLEASON, DALE * * * * * *Harbor Springs*
Madrigal, Choir, Public School Music.
- GODFREY, ROBERT * * * * * *Ypsilanti*
Band, Orchestra, Choir, Music.
- GRAFTON, H. LESTER * * * * * *Walden*
Phi Sigma Epsilon, Track, Physical Education.
- GRANT, JOHN H. * * * * * *Detroit*
Football, Physical Education.
- GREENWOOD, BRENNAN * * * * * *Brighton*

• Third row

- GRESS, ULRICH * * * * * *Ypsilanti*
Pre-Professional
- HAAB, LENORA * * * * * *Ann Arbor*
English Club, Sodalitas Latina, Senior High.
- HAEDICKE, HERMAN H. * * * * * *Memphis*
Special Education.
- HALSEY, RETA G. * * * * * *Davisburg*
Trailblazers, Viventes, State Limited.
- HARDING, JEAN * * * * * *Detroit*
Viventes, A. C. E., Early Elementary.

• First row

- HARRINGTON, CATHERINE L. * *Adrian*
Normal Choir, Public School Music.
- HARRIS, VIVIAN * * * * * *Ann Arbor*
Pre-Professional.
- HART, LUCILLE * * * * * *Detroit*
Newman Club, Senior High.
- HEARN, DOROTHY * * * * * *Plymouth*
Women's Debate, Vivenets, Library Science.
- HEATH, JUNE * * * * * *Tecumseh*
Vivenets, Y. W. C. A., Early Elementary.

• Second row

- HERLIHY, THOMAS P. - *New York, N. Y.*
Physical Education Club, Physical Education.
- HOCK, ETHEL * * * * * *Dearborn*
Home Economics Club, Y. W. C. A., Vivenets,
Home Economics.
- HOLLERAN, HELEN * * * * * *Ypsilanti*
Vivenets, Aurora Staff, Newman Club, Early
Elementary.
- HUBBELL, BARBARA * * * * * *Plymouth*
Vivenets, Y. W. C. A., English.
- HUTCHINS, ALAN E. * * * * * *Detroit*
Freshman Football, Golf, Physical Education.
- IHLENFELDT, DORIS * * * * * *Inkster*
Rural.

• Third row

- JAMES, GERALDINE M. * * * * * *Iron River*
College Choir, Vivenets, Y. W. C. A., Senior
High.
- JANCHUK, VIVIAN B. * * * * * *Detroit*
Early Elementary.
- JOHNSON, HELEN MARIE * * * * * *Ann Arbor*
Choir, Vivenets, Y. W. C. A., Public School
Music.
- JOHNSON, MARY C. * * * * * *Ann Arbor*
Choir, Vivenets, Y. W. C. A., Early Element-
ary.
- JONES, DOROTHY * * * * * *Argyle*
Vivenets, Y. W. C. A., State Limited.
- KATON, HELEN RUTH * * * * * *Ypsilanti*
Vivenets, Commercial.



CLASS OF 1941



• First row

- KAUL, AVA MARIE * * * * * *Beaverton*
 Viventes, Y. W. C. A., Trailblazers, State
 Limited.
- KEENAN, MARY JEAN * * * * * *Saginaw*
 Viventes, Y. W. C. A., Early Elementary.
- KENADY, MELVIN S. * * * * * *Ypsilanti*
 Pre-Professional.
- KENYON, KATHERINE * * * * * *Portland*
 Viventes, Y. W. C. A., Early Elementary.
- KEWIN, ALICE W. * * * * * *Melvindale*
 Early Elementary.
- KILCHENMAN, ROBERT E. * * * * * *Blissfield*
 Men's Debate, Pre-Dental.

• Second row

- KIMBALL, ILAH MAY * * * * * *Onsted*
 Home Economics.
- KIPF, CARYL * * * * * *Elyria, Ohio*
 Viventes, Home Economics Club, Home Econ-
 omics.
- KIRSHMAN, ELINOR * * * * * *Fenton*
 Home Economics Club, Home Economics.
- KIVO, JOSEPH * * * * * *Detroit*
 Normal News, Basketball, Pre-Professional.
- KLEIN, ROBERT * * * * * *Grand Rapids*
 Freshman Class President, Cross Country,
 Physical Education.
- KNAGGS, DALE * * * * * *Sand Creek*
 Pre-Engineering.

• Third row

- KRAKE, PEARL * * * * * *Dickson City, Penn.*
 Early Elementary.
- KRUSE, RICHARD L. * * * * * *Ypsilanti*
 Chemistry Club, Pre-Professional.
- KUHL, MARJORIE F. * * * * * *Manchester*
 Y. W. C. A., Choir, Viventes, Early Element-
 ary.
- LADD, VIRGINIA * * * * * *Utica*
 Viventes, Pre-Professional.
- LANDSBERG, LILLIAN * * * * * *Dearborn*
 Viventes, Early Elementary.

CLASS OF 1941

• First row

LAYHER, JUNIOR *Saline*
Physical Education.

LECZAR, LOUIS C. *Detroit*
Kappa Phi Alpha, Freshman Football, Senior High.

LEE, ROBERT E. *Ypsilanti*
Pre-Professional.

LEIKERT, WILMA J. *Detroit*
Viventes, Geography Club, Later Elementary.

LEININGER, EDWARD *Ypsilanti*
Pre-Professional.



• Second row

LENTZ, JANE *Detroit*
Senior High.

LIND, BETTE *Holly*
Viventes, Early Elementary.

LONG, WALTER R. *Wilkes-Barre, Penn.*
Normal News, Pre-Professional.

LORENZ, CATHERINE *East Lansing*
Viventes, Early Elementary.

LYKE, BETTY *Dearborn*
Senior High.

MATTHEWS, JEAN S. *Royal Oak*
Dramatics Club, Viventes, Fine Arts.

• Third row

MAURITHO, MILDRED M. *Wyandotte*
Art Club, Campus Choristers, Fine Arts.

MAY, VICTOR *Ypsilanti*
Freshman Football, Commercial.

McCLURE, GEORGE A. *Carleton*
Wesleyan Guild, Choir, Senior High.

McKENNEY, JEANNE *Decker*
Viventes, Y. W. C. A., State Limited.

McLEOD, KATHRYN J. *Ann Arbor*
Early Elementary.

MEADOWS, DOROTHY M. *Detroit*
Home Economics Club, Home Economics.



CLASS OF 1941



• First row

- MENGER, HELEN * * * * * *Holt*
 Y. W. C. A., Viventes, Early Elementary.
- MERRICK, DOROTHY I. * * * * * *Crystal Falls*
 Viventes, Home Economics Club, Y. W. C. A.,
 Home Economics.
- MEYERS, PERSHING * * * * * *Britton*
 Normal News, Debate, Senior High.
- MICKELSON, NELS R. * * * * * *Whitehall*
 Pre-Professional.
- MILLER, MARJORIE * * * * * *Charlevoix*
 Viventes, Swimming Club, Commercial.
- MOATS, WILLIAM D. * * * * * *Clinton*
 Trailblazer, State Limited.

• Second row

- MOLES, CHARLES * * * * * *Sault Ste. Marie*
 Senior High.
- MONTAGUE, ALICE * * * * * *Davison*
 Trailblazer, State Limited.
- MONTEAN, JOHN J. * * * * * *Welland, Canada*
 Kappa Phi Alpha, Dramatic Club, Pre-Medicine.
- MORRIS, ROTH * * * * * *Decatur*
 Phi Delta Pi, Frosh Cross-Country, Pre-Engineering.
- MORRISON, VICTOR J. * * * * * *Grass Lake*
 Senior High.
- NEIFERT, RUTH * * * * * *Flat Rock*
 W. A. A., Physical Education Club, Physical Education.

• Third row

- NEUBERT, EMMAJUNE K. * * * * * *Belleville*
 Commercial.
- NEWELL, BYRON * * * * * *Decatur*
 Phi Delta Pi, Football, Basketball, Business Administration.
- NEWLANDS, ANDREW * * * * * *Detroit*
 Football, Physical Education.
- NEWLANDS, GEORGE * * * * * *Detroit*
 Men's Union Executive Board, Football, Physical Education Club, Physical Education.
- NUTTING, BARBARA * * * * * *Plymouth*
 Drama, W. A. A., Senior High.

CLASS OF 1941

• First row

- ONDROVIK, FRANK E. *Belleville*
Senior High.
- O'NEILL, ESTHER *Charlevoix*
Viventes Vice-President, Swimming Club, Y.
W. C. A., Early Elementary.
- OSOSKIE, BERNARD G. *Wyandotte*
Senior High.
- OUTLEY, BETTYMAY *Detroit*
Viventes, Y. W. C. A., Early Elementary.
- OUTMAN, LEON *Leonidas*
Frosh Football, Pre-Law.



• Second row

- PARK, ANNE *Ypsilanti*
Viventes, Y. W. C. A., Early Elementary.
- PARKER, ILA M. *Ludington*
Y. W. C. A., Viventes, Later Elementary.
- PARKER, WILLIAM O. *Clarkston*
Track, Senior High.
- PARKS, DARLENE *Howell*
Trailblazers, Art Club, Rural Education.
- PERRY, WINONA *Ferndale*
Home Economics.
- PETERS, MARION A. *Flat Rock*
Physical Education Club, Physical Education.



• Third row

- PETERSON, LORAINA *Ludington*
Y. W. C. A., Early Elementary.
- PHILLIPS, LOIS W. *Three Oaks*
Viventes, Y. W. C. A., Early Elementary.
- PITKIN, DORIS *Brighton*
Early Elementary.
- POLY, EDWARD L. *Cochran*
Frosh Football, Physical Education Club,
Choir, Physical Education.
- PORTER, VERNON L. *Blissfield*
Chemistry Club, Debate, Pre-Professional.
- POWERS, CHRISTINE *Vermontville*
Viventes, Choir, Early Elementary.



CLASS OF 1941



• First row

- PRAY, JANET * * * * * *Ann Arbor*
 Y. W. C. A., Home Economics Club, Viventes,
 Freshmen Advisory Board, Home Economics.
- PURMAN, ELEANOR * * * * * *Highland Park*
 Newman Club, Y. W. C. A., Commercial.
- QUALMANN, WALTER * * * * * *Warren*
 Physical Education.
- RABBE, BEULAH B. * * * * * *Dexter*
 Trailblazers, Viventes, W. A. A., Rural Ed-
 ucation.
- RABIDEAU, BARBARA * * * * * *Ann Arbor*
 Home Economics.
- RANDOLPH, CAROLYN * * * * * *Port Huron*
 W. A. A., Viventes, State Limited.

• Second row

- RAYMOND, CELDEN * * * * * *Lamb*
 Pre-Engineering.
- RAYMOND, VIOLA W. * * * * * *Owosso*
 Physical Education Club, W. A. A., Viventes,
 Physical Education.
- REBER, MARLEN * * * * * *New Boston*
 Cross-Country, Senior High.
- REED, REBECCA * * * * * *Howell*
 Viventes, Early Elementary.
- RICE, EVELYN * * * * * *Mt. Clemens*
 Fine Arts.
- RICHARDS, ALICE * * * * * *Milan*
 Fine Arts.

• Third row

- RICHARDS, ARDIS M. * * * * * *Howell*
 Choir, Trailblazers, Rural Education.
- ROCHON, LOUIS J. * * * * * *Marine City*
 Band, Senior High.
- ROEKLE, OLGA * * * * * *Adrian*
 Trailblazers, Viventes, State Limited.
- ROTHMAN, SEYMOUR * * * * * *New York, N. Y.*
 Senior High.
- ROZANOWSKI, WILLIAM * * * * * *Dearborn*
 Basketball, Track, Pre-Professional.

CLASS OF 1941

• First row

- RUSSELL, IONE *Caro*
 Early Elementary.
 RYAN, WINIFRED ALICE *Washington, D. C.*
 Senior High.
 SAINT PETER, DOROTHY *Gilman, Ill.*
 Newman Club, Junior High.
 SAYLOR, CHARLES *Plymouth*
 Senior High.
 SAYRE, WINNIFRED *Belleville*
 Wodeso Club, Senior High.



• Second row

- SCHEID, ELAINE *Ida*
 Choir, Viventes, Y. W. C. A., Pre-Professional.
 SCHELP, JEAN M. *Holly*
 Choir, Viventes, Music.
 SCHOENSEE, HARVEY *Center Line*
 Band, Senior High.
 SCHOTT, DONALD L. *Ypsilanti*
 Cross-Country, Chemistry Club, Track, Pre-
 Professional.
 SCHOTT, LUCILE *Ypsilanti*
 Viventes, Trailblazers, Rural Educaton.
 SCHRAM, MARION O. *Grosse Pointe*
 Physical Education Club, Physical Education
 Council, W. A. A., Physical Education.



• Third row

- SCHWARZKOPF, MARIAN C. *Saginaw*
 Viventes, Latin Club, Senior High.
 SEVERENCE, AUDREY *Munson*
 Rural Education.
 SHARPE, ELLEN M. *Hudson*
 Viventes, Home Economics Club, Y. W. C. A.,
 Home Economics.
 SHAUGHNESSY, MARGARET *Clarkston*
 Orchestra, Viventes, Early Elementary.
 SHEPPARD, ELIZABETH *Detroit*
 Senior High.
 SHERMAN, MARGUERITE *Owosso*
 Viventes, State Limited.



CLASS OF 1941



• First row

- SHOEMAKER, LEOTA M. Wayne
Home Economics Club, Home Economics.
- SHUTES, PHILLIP E. Royal Oak
Band, Band and Orchestra.
- SMITH, LAUREN J. Erie
Rural Education.
- SMITH, MARYBEL Bryan
Viventes, Early Elementary.
- SMITH, MARY JANE Jackson
Viventes, Senior High.
- SONDEEN, MURIEL Whitehall
Viventes, House Presidents' Council, Senior High.

• Second row

- SPENCER, WILLIAM A. Milan
Boxing, Business Administration.
- SPOTTS, ALFRED Pontiac
Chemistry Club, Senior High.
- SPOTTS, FRANK Pontiac
Senior High.
- STAUDACHER, GEORGE East Tawas
Physical Education.
- STREET, ERNEST Howell
State Limited.
- SULLIVAN, CECILIA G. Ann Arbor
Early Elementary.

• Third row

- SWAFFORD, FRED Detroit
Pre-Business Administration.
- SWEET, CAROL Ypsilanti
Choir, Aurora, Pre-Professional.
- TAIT, WILLIAM Ann Arbor
Cross-Country, Pre-Professional.
- TALLMADGE, HELEN Sandusky
Viventes, Public School Music.
- TAYLOR, VIVIAN V. Grand Rapids
Home Economics Club, Viventes, Home Economics.

• First row

- TEAHAN, FRANK J. *Bad Axe*
Zeta Chi Sigma, Pre-Professional.
- THIBODEAU, GENEVIEVE *Milford*
Newman Club, Trailblazers, Videntes, State Limited.
- THOMAS, FERN-JOYCE *Royal Oak*
Videntes, W. A. A., Y. W. C. A., Early Elementary.
- THOMS, RUTH *Richmond*
Later Elementary.
- TIEDMANN, GALE *Fowlerville*
Football, Basketball, Pre-Engineering.



• Second row

- TOAZ, BARBARA *Detroit*
Videntes, Physical Education Club, Y. W. C. A., Physical Education.
- TOWER, ROBERT *Ypsilanti*
Band, Chemistry Club, Pre-Professional.
- TUNISON, JOSEPHINE *Hadley*
Senior High.
- TUPPER, JANICE *Linden*
Rural Education.
- TURNBULL, BRUCE *Northville*
Physical Education Club, Basketball, Baseball, Physical Education.
- UPPER, VIOLA *Birmingham*
Early Elementary.



• Third row

- UREEN, HELEN *Jackson*
Videntes, Chemistry Club, Newman Club, Pre-Professional.
- VAN DOMNELEN, LOUISE *Holland*
Physical Education Council, Physical Education.
- VAN IMSCHOOT, BETH *Carleton*
Y. W. C. A., Videntes, Trailblazers, Rural Education.
- VERKLER, RUTH *Mt. Clemens*
Videntes, Y. W. C. A., Senior High.
- VOISCH, EDWARD *Washington*
Commercial.
- WALKER, ELIZABETH *Sault Ste. Marie*
Videntes, Early Elementary.



CLASS OF 1941



• First row

- WALLACE, LEONE *South Lyon*
Viventes, Natural Science Club, Senior High.
- WALTERS, BETTY *Mt. Clemens*
Campus Choristers, Senior High.
- WARD, HAROLD *Romeo*
Zeta Chi Sigma, Baseball, Pre-Law.
- WASHBURN, LAURENCE *Sturgeon Bay*
Pre-Dental.
- WELPER, FRANCIS *Pittsford*
Pre-Engineering.
- WERTENBERGER, JEAN *Jerome*
Y. W. C. A., Viventes, Pre-Professional.

• Second row

- WESTFALL, RICHARD *Adrian*
Band, Orchestra, Choir, Orchestra and Band.
- WHEATER, LYNN *Flint*
Kappa Phi Alpha, Football, Pre-Medicine.
- WICKETT, BERNARD *Decatur*
Phi Delta Pi, Football, Physical Education Club, Physical Education.
- WIESE, LOIS *Ypsilanti*
W. A. A., Fine Arts Club, Y. W. C. A., Viventes, Fine Arts.

• Third row

- WILLIAMS, RICHARD *Hamtramck*
Kappa Phi Alpha, Fine Arts.
- WILSON, MILDRED *Linden*
Viventes, Rural Education.
- WRIGHT, RICHARD *Vermontville*
Pre-Professional.

SOSINSKI
WOLFE
DAVIS
HUBBARD



Four men were chosen to lead the sophomore class this year. William Sosinski, president; Charles Wolfe, vice-president; Jess Davis, secretary; and Ralph Hubbard, treasurer; have led the sophomores to a new high in campus activities.

SOPHOMORE SPLINTERS

Hail, Class of '40, the most courageous chip off old Michigan State Normal's Block! We are dauntless sons in the face of the over-whelming odds of annual class games. We may have been defeated in points, but we were undefeated in bravery. The Sophomore men, mightier in mind than stature, heroically defended our honor by keeping our flag waving victoriously above this bloody battle in which the prevailing enemy was temporarily halted.

We have heard it mentioned that our men lack brawn, but we can prove that they are anything but muscle-bound: witness Yeager, Valleau, and Simpson.

The college drum-major is one of our men. He may not be tall, yet he certainly can strut that baton down the field. Kissner, strut on!

We boast handsome and dramatic "Sophomen" too—the Lichtenfelt lad (even hidden behind a priest's garb) is one of several thrilling actors.

And do those men have brains! Half of the new Stoics are our own male geniuses. The other half are our gentler geniuses.

Oh! you have wondered if we had any women. Most assuredly we have—the most glamorous group of pulchritude on campus. Not only that, they are talented too. There are, for example, our two rising musicians, Virginia Mutter and Virginia Lohr; Phyllis



FAYE JACK



CARLTON KISSNER



Nelson, our glorified actress; and Audrey Buytendorp, our sophisticated interpretative reader.

As a matter of fact, the campus activities have claimed practically all of the gifted Sophomores, so we are naturally and rightfully just a bit proud. The class has been a keenly cooperative one, under the guidance of our able skipper, Sosinski, and the supervision of Dr. Fagerstrom, our advisor. This "togetherness" was exhibited in the loyal labor on the homecoming float at the Bibbins' abode. The artistic creation was of a green and white crepe paper background displaying the school seal. Our unusual and successful class mixers are another example of "together '40 stands"—brilliant, energetic, vivacious. *And we can take it with us!*



• Top

- ADAMS, EDITH E.—*Ferndale*—Kappa Mu Delta, Y. W. C. A., Stoics, Special Education Club, Advisory Board, Special Education.
 ALBRIGHT, NORA M.—*Wyandotte*
 ALLEN, JANE—*Detroit*—Sigma Sigma Sigma, Advisory Board, Aurora, Fine Arts.
 ALLEN, JEANNE C.—*Tecumseh*—Home Economics Club, Home Economics.
 AMBLER, EVELYN—*Northville*—Choir, Campus Choristers, Public School Music.
 ARDIS, CHARLOTTE A.—*Lake City*—Goldfeather, Early Elementary.

• Bottom—first row

- ARNET, BETTY—*Ypsilanti*—Sigma Sigma Sigma, Stoics, Special Education Club, Pan-Hellenic, Special Education.
 ASKEW, IDA L.—*Lansing*—Normal News, Goldfeather, English Club, Senior High.
 BACH, FRANCES A.—*Pontiac*—Theta Lambda Sigma, Sophomore Women Chairman, Women's League Executive Board, Goldfeather, Junior High.
 BAILEY, RICHARD—*Decatur*—Phi Delta Pi, English Club, History Club, Senior High.
 BALL, DONNA MARY—*Howell*—Choir, Goldfeather, Home Economics Club, Y. W. C. A., Home Economics.

• Second row

- BALL, HARRIETT A.—*Howell*—Choir, Goldfeather, Home Economics Club, Y. W. C. A., Home Economics.
 BARLEY, EDITH C.—*Birmingham*—Choir, Rural Education.
 BARNARD, FRED J.—*Ann Arbor*—Arm of Honor, Pre-Professional.
 BARRY, RUTH M.—*Dearborn*—Goldfeather, Newman Club, Later Elementary.
 BARTRAM, LUCILLE—*Ferndale*—Kappa Mu Delta, Goldfeather, Early Elementary.





• Top

- BAUER, EVA M.—*Wayne*—House President's Council, Goldfeather, Later Elementary.
 BEACH, DOROTHY FERN—*Dexter*—Alpha Sigma Alpha, Goldfeather, Y. W. C. A., Later Elementary.
 BEACH, HELEN M.—*Ferndale*—Home Economics Club, Goldfeather, Y. W. C. A., Home Economics.
 BECK, ELIZABETH—*Ottawa Lake*—Y. W. C. A., Home Economics Club, History Club, Senior High.
 BECKER, DOROTHY—*Ann Arbor*—Sigma Sigma Sigma, Early Elementary.
 BECKER, MARGARET—*Pontiac*—Theta Lambda Sigma, Social Committee, Goldfeather, Pre-Professional.

• Bottom—first row

- BELD, JEAN F.—*Howell*—Goldfeather, Early Elementary.
 BERGER, HELEN—*Fremont*—Goldfeather, Early Elementary.
 BIBBINS, EMILY—*Ypsilanti*—Sigma Sigma Sigma, Goldfeather, Senior High.
 BOHMS, ALVIN E.—*Royal Oak*—Zeta Chi Sigma, Choir, Orchestra, Band, Orchestra and Band.
 BOUSSUM, CHARLES W.—*Colon*—Senior High.

• Second row

- BOVEE, NORVALL C.—*Plymouth*—Phi Delta Pi, Dramatics Club, Senior High.
 BOYDEN, MARY L.—*Northville*—Choir, Student Religious Council, Goldfeather, Y. W. C. A., Senior High.
 BROOKS, MYRNA—*Grass Lake*—Trailblazers, International Relations Club, Rural Education.
 BURNETT, ALMA ELIZABETH—*Adrian*—Goldfeather, Home Economics Club, Home Economics.
 BURROWS, GERALDINE—*Ypsilanti*—Pi Kappa Sigma, Goldfeather, Chemistry Club, Pre-Professional.





• Top

BURT, DOROTHY IRENE—*Detroit*—A. C. E., Goldfeather, Early Elementary.
 BUSH, EDWARD—*Van Dyke*—Pre-Professional.
 CAMPBELL, DAVID—*Ypsilanti*—Campus Choristers, Pre-Professional.
 CHANDLER, CLEONA—*Monroe*—Goldfeather, A. C. E., Normal Choir, Early Elementary.
 CLARK, MARGARET R.—*Milan*—Goldfeather, History Club, Senior High.
 CLAY, BETTY E.—*Saline*—Goldfeather, Early Elementary.

• Bottom—first row

COHEN, CHARLES S.—*Marinette, Wis.*—Choir, Pre-Medicine.
 COLBURN, MARY—*Ypsilanti*—Kappa Mu Delta, Home Economics Club, Goldfeather, Chemistry Club, Home Economics.
 COLBURN, SCOTT—*Ypsilanti*—Kappa Phi Alpha, Normal News, Pre-Professional.
 COLLINS, ELEANOR—*Emmett*—Goldfeather, Trailblazers, Newman Club, Rural Education.
 CONKLIN, LOIS—*Jonesville*—Trailblazers, Goldfeather, Rural Education.

• Second row

CONVERSE, RACHEL—*Pioneer, Ohio*—Alpha Sigma Tau, Y. W. C. A., Trailblazers, Goldfeather, Rural Education.
 COOPERMAN, ARNOLD—*New York, N. Y.*—Track, Science Club, Physical Education Club, Physical Education.
 COX, MARION—*Lapeer*—Normal Choir, History Club, Goldfeather, Junior High.
 COY, MILDRED M.—*Manchester*—Early Elementary.
 CRANDELL, EILEEN M.—*Ann Arbor*—Physical Education.





• Top

CRANDELL, HELEN—*Morrice*—Goldfeather, Commercial Teacher's Club, Latin Club, Commercial.
 CRIPPS, ANNABELLE—*Palms*—Trailblazers, Goldfeather, Y. W. C. A., Rural Education.
 CRITCHETT, WILMA—*Conway*—Senior High.
 CURREY, MARJORIE—*Almont*—Home Economics Club, Chemistry Club, Goldfeather, Home Economics.
 DANCER, JANET—*Chelsea*—Goldfeather, Trailblazers, Rural Education.
 DAVIS, FLORENCE D.—*Mt. Clemens*—Goldfeather, History Club, Senior High.

• Bottom—first row

DAVIS, JESS—*Detroit*—Phi Sigma Epsilon, Secretary Sophomore Class, Physical Education Council, Basketball, Physical Education.
 DAVIS, OLIVE—*Wayne*—Goldfeather, Trailblazers, Rural Education.
 DEANE, DORTHEA—*Detroit*—Early Elementary.
 DEISING, KATHRYN—*Onekama*—Goldfeather, Trailblazers, Geography Club, State Limited.
 DORNBROCK, M. ARDYS—*LeRoy, N. Y.*—Theta Lambda Sigma, Goldfeather, Pan-Hellenic, Art Club, Early Elementary.

• Second row

DOUGLAS, LEWIS F.—*River Rouge*—Physical Education Club, Physical Education.
 DU VALL, VADAH—*LaSalle*—Trailblazers, Newman Club, Rural Education.
 EDGAR, BETTY JEAN—*Farmington*—Choir, Goldfeather, Campus Choristers, Public School Music Club, Public School Music.
 ELMERS, BARBARA—*Pleasant Ridge*—Goldfeather, Early Elementary.
 ELSNER, RUTH V.—*Detroit*—Goldfeather, Trailblazers, Rural Education.





• Top

EMBODEN, ERNESTINE—*Petoskey*—Physical Education Club, Physical Education.
 EXELBY, MARGARET—*Britton*—Goldfeather, Rural Education.
 EYLER, CLARA—*Britton*—Trailblazers, Goldfeather, Rural Education.
 FELDKAMP, LUCENA—*Clinton*—Choir, Madrigal Club, Public School Music.
 FOSKET, MAX—*Ypsilanti*—Fine Arts.
 FOSTER, JACK—*Charlevoix*—Physical Education.

• Bottom—first row

FRANCIS, ROSALIE—*Inkster*—Kappa Mu Delta, Home Economics.
 FREEMAN, LEOLA—*Plymouth*—Home Economics Club, Goldfeather, Home Economics.
 FRENCH, E. BETTY—*Howell*—Pi Delta Theta, Goldfeather, Early Elementary.
 FREYTAG, VALMA M.—*Wyandotte*—Early Elementary.
 FURLOTTE, ELLEN M.—*Birmingham*—Goldfeather, Trailblazers, Rural Education.

• Second row

FURLOTTE, JANE E.—*Birmingham*—Goldfeather, Trailblazers, Rural Education.
 GAREN, HENRY A.—*Royal Oak*—Band, Orchestra, Normal Choir, Orchestra and Band.
 GAUNTLETT, RUTH—*Ypsilanti*—Pre-Professional.
 GEDEN, LILLIAN—*Detroit*—Goldfeather, History Club, Natural Science Club, Senior High.
 GEHRING, ROBERT—*Ypsilanti*—Pre-Professional.





• Top

HARTUNG, SELMA M.—*Mt. Clemens*—Women's League Executive Board, Goldfeather, Early Elementary.
 HARTWIG, ADELMA—*Hadley*—Goldfeather, Senior High.
 HARTWIG, ROBERT—*Goodrich*—Choir, Orchestra, Madrigal Club, Music.
 HARVEY, VIRGINIA N.—*Laurium*—Choir, Goldfeather, Early Elementary.
 HASELSCHWERDT, RUTH—*Manchester*—Goldfeather, W. A. A., Trailblazers, Rural Education.
 HASKETT, HELEN L.—*Ypsilanti*—Home Economics Club, Goldfeather, Home Economics.

• Bottom—first row

HEFFERMAN, PATRICK—*Dearborn*—Kappa Phi Alpha, Physical Education.
 HEMINGWAY, MARGARET—*Lapeer*—History Club, Goldfeather, Choir, Senior High.
 HENDERSON, GERALDINE—*Detroit*—Physical Education Club, Physical Education.
 HINDELANG, HELEN E.—*Chelsea*—Goldfeather, Trailblazers, State Limited.
 HIX, MARIAN—*Plymouth*—Goldfeather, Early Elementary.

• Second row

HOCK, LYLA R.—*Davison*—Trailblazers, Rural Education.
 HOFFMAN, FLOYD—*Jackson*—Phi Sigma Epsilon, Track, Pre-Professional.
 HOLLIDAY, WALTER R.—*Pittsford*—Commercial.
 HOLMES, PATRICIA—*Romeo*—Goldfeather, Trailblazers, Normal News, Rural Education.
 HOLT, HAROLD E.—*Imlay City*—Debate, Senior High.





• Top

- GITTINS, MABEL L.—*Ypsilanti*—Trailblazers, Early Elementary.
- GLABE, FERN—*Flint*.
- GLASS, WILLIAM P.—*Bad Axe*—Pre-Medicine.
- GOLDEN, DONALD—*Saginaw*—Chemistry Club, Senior High.
- GOODRICH, ELSIN—*Los Angeles, Cal.*—Wodeco, Senior High.
- GRAY, MARY JANE—*Clinton*—English Club, Goldfeather, Senior High.

• Bottom—first row

- GREEN, ELLA—*Brighton*—Trailblazers, Goldfeather, Rural Education.
- GREEN, VIRGINIA M.—*Ypsilanti*—Trailblazers, Wesleyan Guild, Rural Education.
- GREGORY, PARK E.—*Hudson*—Chemistry Club, Pre-Engineering.
- GRIGGS, ELEANOR—*Romeo*—Normal News, Goldfeather, Fine Arts.
- GRINDLE, LEROY E.—*Ypsilanti*—Phi De'ta Pi, Cross-Country, Commercial Teachers' Club, Boxing, Commercial.

• Second row

- GURLEY, ALFRED M.—*East Tawas*—Phi Delta Pi, Debating, Senior High.
- HALL, FLORENCE M.—*Sebewaing*—Choir, Drama Club, Later Elementary.
- HALSTED, WALTER K.—*Lakewood, Ohio*—Industrial Arts Club, Ex Libris, Industrial Arts.
- HANSON, GLADYS—*Munising*—Choir, Art Club, Fine Arts.
- HARDING, VIRGINIA—*South Lyon*—Alpha Mu Sigma, Commercial Club, Goldfeather, Normal News, Commercial.





• Top

- HOLZHAUER, MARGOT—*Ypsilanti*—Later Elementary.
 HOUSER, HARRIET M.—*Pleasant Ridge*—Goldfeather, Early Elementary.
 HOWARD, JEAN—*Highland Park*—Kappa Mu Delta, Choir, Madrigal Club, Public School Music Club, Goldfeather, Music.
 HOWELL, LOUISE—*Dowagiac*—Goldfeather, Junior High.
 HUBBARD, RALPH—*Hartford*—Phi Delta Pi, Normal News, Debate, Sophomore Class Treasurer, Pre-Law.
 HUBER, RUTH—*Saginaw*—Wodeso, Goldfeather, Y. W. C. A., Sodalitas Latina, Senior High.

• Bottom—first row

- HUGHES, NEVILLE R.—*Montreal, Canada*—Track, Cross-Country, Physical Education Club, Physical Education.
 HUPPERT, HUGH F.—*Chicago, Ill.*—Pre-Professional.
 HYNE, WILLIAM—*Brighton*—Kappa Phi Alpha, Pre-Professional.
 JACK, FAYE—*Detroit*—Pi Delta Theta, Goldfeather, Early Elementary.
 JELLIS, BETTY—*Ypsilanti*—Goldfeather, W. A. A., Commercial Teachers' Club, Commercial.

• Second row

- JEPSON, THERESSA—*Howell*—Aurora, Chemistry Club, Mathematics Club, Pre-Professional.
 JOHNSON, DOROTHY E.—*Ypsilanti*—Goldfeather, Early Elementary.
 JOSITAS, EDMUND—*Nashua, N. H.*—Kappa Phi Alpha, Pre-Professional.
 KENNEY, CHARLES S.—*Ypsilanti*—Zeta Chi Sigma, Commercial Teachers' Club, Commercial.
 KERCHER, LA RUE—*Camden*—Home Economics Club, Normal News, Goldfeather, W. A. A., Home Economics.





• Top

KISSNER, CARLTON—*Athens, Ohio*—Zeta Chi Sigma, Drum Major, History Club, Senior High.
 KLAVITTER, ERNEST—*Ypsilanti*—Pre-Engineering.
 KNOX, BLANCHE—*Morenci*—Goldfeather, Public School Music Club, Choir, Orchestra, Public School Music.
 KNOX, IDA BELLE—*Morenci*—Orchestra, Choir, Public School Music Club, Goldfeather, Public School Music.
 KOLBERG, WINIFRED—*Eagle Lake, Texas*—Commercial.
 KOONS, VIRGINIA—*Detroit*—English Club, Basketball, Hockey, Senior High.

• Bottom—first row

KRESS, CHARLOTTE—*Detroit*—Goldfeather, Ex Libris, Senior High.
 LAMB, MARY LOUISE—*Ypsilanti*—Sigma Nu Phi, Commercial Teachers' Club, Commercial.
 LAMIMAN, WILLIAM W.—*North Branch*—Phi Sigma Epsilon, Physical Education.
 LANE, KATHLEEN E.—*Pontiac*—Early Elementary.
 LANGTHORNE, HELENE M.—*Tecumseh*—Choir, Wodeso, Goldfeather, Later Elementary.

• Second row

LAUFF, BERNARD—*Milan*—Phi Delta Pi, Pre-Engineering.
 LEATHERMAN, JEAN—*Lansing*—Early Elementary.
 LECZNAR, CARL G.—*Detroit*—Kappa Phi Alpha, Stoics, Senior High.
 LEE, JACK L.—*Onaway*—Zeta Chi Sigma, Band, Senior High.
 LESTER, HILDRED L.—*Mayville*—Commercial Teachers' Club, Goldfeather, Commercial.





• Top

LESTER, MARJORIE—*Cadillac*—Fine Arts.

LIGHT, MARION—*Sandusky*—Sigma Sigma Sigma, W. A. A., Y. W. C. A, Drama Club, Early Elementary.

LINDBERG, NELLIE G.—*Hessel*—Trailblazer, Rural Education.

LOHR, VIRGINIA M.—*Ann Arbor*—Y. W. C. A., A. C. E., Orchestra, Early Elementary.

LOSSING, GORDON R.—*Avoca*—Rural Education.

LUMLEY, CAROL—*Mt. Clemens*—Goldfeather, Trailblazer, Rural Education.

• Bottom—first row

LUND, DENNIS—*Wayne*—Debate, Commercial Teachers' Club, Commercial.

LUOMA, TAUNO—*Wakefield*—Orchestra, Band, Choir, Music.

McCULLOCH, CHI—*Ypsilanti*—Pre-Professional.

MacDONALD, DONNA—*River Rouge*—Kappa Mu Delta, Aurora, Advisory Board, Social Committee, Normal News, Early Elementary.

McGOWAN, GERALD—*Dearborn*—Pre-Professional.

• Second row

MacKELLAR, DORIS—*Decatur*—Theta Sigma Upsilon, Home Economics Club, Goldfeather, Home Economics.

MacLEOD, BETTY J.—*Detroit*—Theta Lambda Sigma, Goldfeather, Early Elementary.

McMULLAN, P HYLIS—*Belleville*—Junior High.

MAHAR, MARIE—*Pontiac*—Theta Lambda Sigma, Physical Education Club, Physical Education.

MAHAFFY, LUNETTA—*Marlette*—Alpha Sigma Tau, Pan-Hellenic, W. A. A., Student Religious Council, Early Elementary.





• Top

MANN, HELEN—*Ann Arbor*—Theta Lambda Sigma, Art Club, Goldfeather, Fine Arts.
 MARSHALL, DON—*Dearborn*—Zeta Chi Sigma, Chemistry Club, Mathematics Club, Senior High.
 MARTIN, FLORENCE—*Detroit*—Goldfeather, Senior High.
 MATTHEWS, SUE G.—*Royal Oak*—Women's League Executive Board, Special Education.
 METSGER, DOROTHY—*Plymouth*—Alpha Mu Sigma, Mathematics Club, Early Elementary.
 MILLER, ELLEN L.—*Richmond*—Early Elementary.

• Bottom—first row

MOECKEL, LEONA—*Grass Lake*—Goldfeather, Trailblazer, Rural Education.
 MONK, HELENE—*Muscatine, Iowa*—Goldfeather, Trailblazer, Rural Education.
 MONTE, CECILIA E.—*Mt. Clemens*—Choir, Trailblazer, Goldfeather, State Limited.
 MORDEN, L. JEAN—*Capac*—Sodalitas Latina, Goldfeather, Senior High.
 MORNINGSTAR, HAMILTON J.—*Ypsilanti*—Sigma Delta Psi, Track, Physical Education.

• Second row

MORNINGSTAR, LORNE—*E. Lansing*—Pre-Professional.
 MORRIS, JOE—*Bad Axe*—Phi Sigma Epsilon, Pre-Medicine.
 MUCK, ERMA A.—*New Boston*—Goldfeather, State Limited.
 MUECKLER, EVELYN C.—*Ludington*—Choir, Public School Music.
 MUNTEAN, DANIEL D.—*Flint*—Kappa Phi Alpha, Special Education Club, Special Education.





• Top

MURPHY, JOHN J.—*Marine City*—Newman Club, Commercial Club, Business Administration.
 MURRAY, CHARLOTTE I.—*Brown City*—Rural Education.
 NANCE, REBA—*Bridgeport*—Sigma Sigma Sigma, Goldfeather, Early Elementary.
 NEFF, BETTY J.—*Milan*—Goldfeather, A. C. E., Early Elementary.
 NOVY, ELSIE—*Detroit*—Alpha Sigma Alpha, A. C. E., Natural Science Club, Pan-Hellenic, Early Elementary.
 O'HEARN, MARGARET A.—*Saginaw*—Goldfeather, Newman Club, Early Elementary.

• Bottom—first row

ORTIZ, CARMEN MARIA—*Ann Arbor*—Home Economics.
 OSOSKIE, DOLORES—*Wyandotte*—Newman Club, Choir, Goldfeather, Early Elementary.
 OTTO, VIVIAN—*Saginaw*—Delta Sigma Epsilon, Goldfeather, Junior High.
 OVERHOLT, ELLEN—*Wyandotte*—Early Elementary.
 PATRICH, MARION—*Detroit*—Fine Arts Club, Goldfeather, Fine Arts.

• Second row

PHILIPP, MARGARET M.—*Bellaire*—Campus Choristers, Choir, Goldfeather, Early Elementary.
 PITKETHLY, MARGARET M.—*Flint*—W. A. A., Physical Education Club, Y. W. C. A., Physical Education.
 PLASTERS, ELMER—*Milan*—Sigma Mu Sigma, Chemistry Club, Natural Science Club, Baseball, Pre-Professional.
 POHRT, LUCILE—*Flint*—Trailblazer, Rural Education.
 PROCTOR, CLYDE L.—*Adrian*—Choir, Madrigal Club, Campus Choristers, History Club, Senior High.





• Top

- QUAYLE, ELIZABETH J.—*Iron River*—Sigma Nu Phi, Choir, Public School Music Club, Public School Music.
 RABBE, AUDREY L.—*Dexter*—Trailblazer, Goldfeather, State Limited.
 REED, NANCY—*Monroe*—Sigma Sigma Sigma, Art Club, English Club, Goldfeather, Early Elementary.
 REEVES, ADALINE E.—*Milan*—Sigma Nu Phi, Newman Club, W. A. A., Physical Education.
 REID, BETH—*Farmington*—Y. W. C. A., Stoics, Advisory Board, Special Education Club, Choir, Special Education.
 REIDY, KATHRYN—*Wayne*—Goldfeather, Later Elementary.

• Bottom—first row

- RICE, ELIZABETH—*Mt. Clemens*—Sigma Sigma Sigma, Campus Choristers, Goldfeather, Early Elementary.
 RICHARDS, WILLIAM J.—*Belleville*—Senior High.
 RICHARDSON, MARIAN—*Marlette*—Trailblazer, Goldfeather, Rural Education.
 RIGGS, FLORENCE J.—*Belleville*—Early Elementary.
 RODGERS, VIRGINIA—*Reading*—Pi Delta Theta, Trailblazer, Goldfeather, Y. W. C. A., Rural Education.

• Second row

- ROEDIGER, JEAN—*Plymouth*—Goldfeather, Trailblazer, Rural Education.
 ROGERS, PAULINE—*Saline*—Goldfeather, Y. W. C. A., Early Elementary.
 ROSS, ELEANOR—*Milan*—Early Elementary.
 ROSS, JEAN—*Memphis*—Goldfeather, Trailblazer, Rural Education.
 SABADASH, ANN—*Lincoln Park*—Art Club, Goldfeather, Fine Arts.





• Top

SARNES, MYRON—*Whitmore Lake*—Industrial Arts Club Secretary, Industrial Arts.
 SAVAGE, VERDA—*Belleville*—Home Economics.
 SAYRE, JEANNETTE—*Belleville*—Delta Phi, Home Economics Club Reporter, Home Economics.
 SCHILL, GERALDINE—*Ypsilanti*—Theta Lambda Sigma, Goldfeather, Senior High.
 SCHMIDT, ALICE R.—*Ann Arbor*—Fine Arts Club, Fine Arts.
 SCHMUCKER, JEAN—*Harbor Beach*—Trailblazer, Goldfeather, Rural Education.

• Bottom—first row

SCOTT, GRANT—*Croswell*—Trailblazer, Rural Education.
 SEVERIN, ALICE—*Flint*—Goldfeather, Early Elementary.
 SHAFFER, MOREEN—*Adrian*—Home Economics Club, Goldfeather, Home Economics.
 SHAFFER, RUSSEL—*Ann Arbor*—Pre-Medicine.
 SHAPIRO, CELIA—*Flint*—W. A. A., Y. W. C. A., Physical Education Club, Physical Education.

• Second row

SHERWOOD, CATHERINE—*Wayne*—Goldfeather, Trailblazer, Rural Education.
 SIMMONS, MARGARET—*Utica*—Goldfeather, Early Elementary.
 SIMPSON, WALTER LOWELL—*Detroit*—Track, Ping-Pong, Boxing, Physical Education.
 SKELLENGER, LOUISE—*McBrides*—Goldfeather, Choir, Early Elementary.
 SLATING, MARCELINE—*Romeo*—Goldfeather, Later Elementary.





• Top

- SMITH, CHRISTINE E.—*Ypsilanti*—Delta Sigma Epsilon, Public School Music Club, Orchestra, Band and Orchestra.
 SMITH, ESTHER—*Mason*—Trailblazer, Rural Education.
 SMITH, MARIAN—*Flint*—Goldfeather, A. C. E., Early Elementary.
 SMITH, NANCY—*Marine City*—Y. W. C. A., Goldfeather, History Club, Later Elementary.
 SNIDECOR, DOROTHY—*Ypsilanti*—Goldfeather, Art Club, Student Religious Council, Wesleyan Guild, Fine Arts.
 SOBIEGRAY, STELLA—*Milan*—Rural Education.

• Bottom—first row

- SOCIA, RAE JANET—*New Baltimore*—Pi Delta Theta, Early Elementary.
 SOMERS, ARTHUR—*Dansville*—Physical Education Club, Track, Physical Education.
 SOSINSKI, WILLIAM—*Grosse Pointe Park*—Phi Delta Pi, Normal News, Sophomore President, Senior High.
 SPEAS, RITA—*Royal Oak*—Public School Music Club, Madrigal Club, Public School Music.
 SPENCER, PEGGY—*Ypsilanti*—Sigma Nu Phi, History Club, Pan-Hellenic, Senior High.

• Second row

- SPRECHER, JEAN C.—*Ypsilanti*—Wodeso, Chemistry Club, Senior High.
 SPREEMAN, LEONA E.—*Deerfield*—Trailblazer, Goldfeather, Wodeso, Rural Education.
 SQUIERS, BETTY—*Ypsilanti*—Sigma Sigma Sigma, Goldfeather, Later Elementary.
 STAEBLER, RUTH—*Ann Arbor*—Home Economics Club Treasurer, Goldfeather, Home Economics.
 STAGE, HELEN—*Detroit*—Goldfeather, English Club, A. C. E., Early Elementary.





• Top

STAUTZ, JUANITA—*Manchester*—Early Elementary.
 STIER, EDITH—*Lenox*—Trailblazer Vice-President, Goldfeather, Rural Education.
 STIER, WILLIAM R.—*Mt. Clemens*—Public School Music Club, Campus Choristers, Tennis, Music.
 STUECKEMANN, ELEANOR—*Ann Arbor*—Trailblazer, Goldfeather, State Limited.
 SUTTON, DARIEL E.—*Ypsilanti*—A. C. E., Early Elementary.
 TEAGUE, MARJORIE—*Davison*—Kappa Mu Delta, Public School Music Club, Goldfeather, Public School Music.

• Bottom—first row

THOMAS, ARNOLD B.—*Sandusky*—Trailblazer, Rural Education.
 THUMME, KENNETH—*Plymouth*—Sigma Mu Sigma, Band, Chemistry Club, Senior High.
 UITTI, CLARENCE—*Calumet*—Pre-Professional.
 WALL, PAULINE—*Whitmore Lake*—Newman Club, English Club, A. C. E., Early Elementary.
 WARNER, ERNESTINE—*Otisville*—Trailblazer, Wodeso, Goldfeather, Rural Education.

• Second row

WEDGE, MARION E.—*Detroit*—Goldfeather, Early Elementary.
 WEINLANDER, MAX M.—*Ypsilanti*—Tennis, Student Lutheran Club, Student Religious Council, Senior High.
 WESCOTT, JOHN T.—*Ypsilanti*—Sigma Mu Sigma, Industrial Arts Club, Industrial Arts.
 WEYMOUTH, HELEN B.—*Yale*—Goldfeather, English Club, Y. W. C. A., Senior High.
 WHITING, EVELYN—*Washington*—Goldfeather, Trailblazer, Y. W. C. A., Rural Education.





• Top

- WICHMAN, HENRY—*Adrian*—Sigma Mu Sigma, Pre-Professional.
 WILSON, WALTER—*Detroit*—Band, Chemistry Club, Pre-Engineering.
 WOLF, LA RUE—*Ypsilanti*—Goldfeather, Public School Music Club, Choir, Public School Music.
 WOLFE, CHARLES—*Belleville*—Phi Delta Pi, Normal News, Debate, Pre-Law.
 WOOD, SHIRLEY E.—*Detroit*—Rural Education.

• Bottom

- WOTRING, MARGARET—*Blissfield*—Goldfeather, Early Elementary.
 WRIGHT, MAUDE—*Utica*—Goldfeather, Early Elementary.
 YARGER, RICHARD—*Pontiac*—Phi Delta Pi, Men's Union Executive Board, Football, Physical Education Club, Physical Education.
 YOUNG, WILLIAMENA—*Clarkston*—Goldfeather, Ex Libris.
 ZEVE, SYLVIA—*Mt. Clemens*—Goldfeather, Early Elementary.





For the second year in succession the Juniors saw fit to entrust the leadership of the class to Bill Bryson. Cliff Piquet was elected vice-president. The secretary's position was given to Marion Hand, and Ferris Young was employed to watch over the class finances as treasurer.



• Top left

ADAMS, N. FRANCES—*Sand Creek*—Choir, Euthalia, Early Elementary.

ANGELL, ESTHER P.—*Parma*—Kappa Gamma Phi, Euthalia, A. C. E., Ex Libris, W. A. A., Early Elementary.

ARDIS, CECILE—*Detroit*—Early Elementary.

BACCUS, JANE P.—*Lake Linden*—Choir, Early Elementary.



• Top down

BAKER, DORIS—*Bancroft*—Choir, English Club, Early Elementary.

BALTEN, JAMES—*Akron, N. Y.*—Phi Delta Pi, Football, Track, Physical Education Club, Physical Education.

BALTZER, KATHERINE—*Ypsilanti*—Special Education Club, Special Education.

BATTLE, MARLOWE—*Eaton Rapids*—Delta Phi, English Club, Senior High.



• Bottom down

BAUGHMAN, HELEN—*Palms*—Y. W. C. A., A. C. E., Euthalia, Early Elementary.

BEACH, DOROTHY V.—*Holland*—Senior High.

BEARD, ARTIE J.—*Ypsilanti*—Senior High.

BEAUCHAMP, ROBERT—*Marine City*—Kappa Phi Alpha, Newman Club President, Social Committee, Senior High.



• Bottom left

BECK, RUTH—*Ypsilanti*—Natural Science Club, Y. W. C. A., Euthalia, Early Elementary.

BELZ, LAURA M.—*Lapeer*—Rho Sigma Kappa, English Club, Junior High.

BENHAM, MARY—*Dundee*—Senior High.

BENJAMIN, ROBERT—*Wyandotte*—Choir, Madrigal Club, Campus Choristers, Senior High.





• Top left

BIRD, MILDRED—*Dearborn*—W. A. A., Euthalia, Commercial Teachers' Club, Commercial.

BLACK, LOIS—*Port Huron*—Euthalia, Early Elementary.

BLANKS, GILBERT—*Trenton*—Zeta Chi Sigma, Band, Orchestra, Choir, Chemistry Club, Music.

BOLI, BETTY—*Hamilton, Ohio*—Euthalia, Early Elementary.

• Top down

BOROWICZ, CLARA—*Hamtramck*—Kappa Mu Delta, W. A. A., Physical Education Club, Euthalia, Physical Education.

BRANDON, LORRAINE—*Bad Axe*—Early Elementary.

BRYSON, GEORGE—*Chicago, Ill.*—Arm of Honor, Junior Class President, Boxing, Senior High.

EUNBURY, AMELIA ANN—*Saginaw*—Later Elementary.

• Bottom down

BURT, GLENN—*Carleton*—Choir, Campus Choristers, English Club, Natural Science Club, Senior High.

BURTON, MARGARET—*South Lyon*—Delta Phi, History Club, English Club, Senior High.

BUTLER, EDYTHE—*Detroit*—Sigma Sigma Sigma, Normal News, Mathematics Club, Euthalia, Senior High.

CALFEE, JENNIE—*Detroit*—Later Elementary.

• Bottom left

CALLAGHAN, ANNETTA—*Wayne*—Kappa Mu Delta, Euthalia, Home Economics Club, Y. W. C. A., Junior High.

CAMPBELL, MARY—*Ann Arbor*—Y. W. C. A., Fine Arts Club, Fine Arts.

CAMPBELL, VIOLET—*Ypsilanti*—Kappa Gamma Phi, Senior High.

CARLESS, FAITH—*Yale*—Euthalia, Fine Arts.





• Top left

CARRINGTON, THOMAS—*Northville*—Normal News Editor, Pi Kappa Delta, Stoics, Oratory, Pre-Professional.

CARTWRIGHT, LEONE—*Saginaw*—Delta Sigma Epsilon, Physical Education Club, W. A. A., Euthalia, Physical Education.

CASELLA, DANIEL—*South Ozone Park, N. Y.*—Phi Delta Pi, Physical Education.

CAVANAGH, HELEN—*Port Huron*—Euthalia, Y. W. C. A., Early Elementary.

• Top down

CHAPMAN, HOWARD—*Detroit*—Phi Delta Pi, Chemistry Club, Administration and Supervision.

CHARTER, HARLAND—*Cass City*—Zeta Chi Sigma, Commercial Teachers' Club, Mathematics Club, Commercial.

CHARTERS, VIRGINIA—*Bay City*—Early Elementary.

CHOATE, BARBARA—*Greenville*—Kappa Mu Delta, Euthalia, Y. W. C. A., Choir, A. C. E., Early Elementary.

• Bottom down

CHRISTENSEN, HELEN—*Northville*—Home Economics Club, Home Economics.

CLEGG, BLANCHE—*St. Louis, Mo.*—Special Education Club, Rho Sigma Kappa, Early Elementary.

COLLINS, PAULINE—*Mt. Morris*—Euthalia, Early Elementary.

COLLINS, PHYLLIS—*Stockbridge*—Euthalia, W. A. A., Physical Education Club, Physical Education.

• Bottom left

COLLINS, VIRGINIA—*Dundee*—Euthalia, House President, Early Elementary.

CONLIN, WILLIAM—*Ann Arbor*—Arm of Honor, History Club, Senior High.

CORBIN, ELEANOR L.—*Sherwood*—Theta Sigma Upsilon, Choir, Public School Music Club, Campus Choristers, Public School Music.

COVERT, HELEN M.—*Oxford*—Choir, Orchestra, Campus Choristers, Senior High.





• Top left

COWAN, HUBERT—*Deckerville*—Zeta Chi Sigma, Cross Country Manager, Normal News, Track, Baseball, Senior High.

CURTISS, ROSALYN—*Saranac*—Drama Club, Trailblazers, Rural Education.

DAY, MAURICE—*Belleville*—Natural Science Club, Pre-Professional.

DeLEO, DOROTHY—*Royal Oak*—Choir, Madrigal Club, Public School Music Club, Public School Music.



• Top down

DEMING, HUDSON—*Vanderbilt*—Commercial Teachers' Club, Commercial.

DEMPSTER, JANE—*Bay City*—Art Club, Fine Arts.

DESKA, TED—*Saginaw*—Newman Club, Aurora, Chemistry Club, Pre-Professional.

DETO, ROSEMARY—*Harrisville*—Sigma Nu Phi, Normal News, Chemistry Club, Euthalia, Drama Club, Physical Education.



• Bottom down

DeVERNA, MARJORIE—*Grass Lake*—Commercial.

DICKERSON, ROBERT—*Ypsilanti*—Debate, Normal News, History Club, Senior High.

DICKIE, ESTHER—*Pontiac*—Alpha Mu Sigma, Y. W. C. A., Ex Libris, Euthalia, Early Elementary.

DICKS, GENEVA—*Ypsilanti*—Alpha Mu Sigma, Ex Libris President, Pre-Library.



• Bottom left

DOBIES, WANDA—*Detroit*—Commercial.

DOTY, JUNE—*Adrian*—Commercial Teacher's Club, Wesleyan Guild, Commercial.

DREWYOUR, CHARLES—*Detroit*—Phi Delta Pi, Inter-fraternity Council, Men's Union Secretary, Senior High.

ENGLER, ED—*Ann Arbor*—Sigma Delta Psi, Football, Basketball, Physical Education.





• Top left

FAIR, FLORENCE-MAE—*Port Huron*—Choir, Y. W. C. A., Euthalia, A. C. E., Early Elementary.

FARBER, BERNARD—*New York, N. Y.*—Special Education Club President, Normal News, Special Education.

FEATHERSTONE, THELMA — *Auburn Heights* — Euthalia, Senior High.

FERSTLE, NORMA—*Flat Rock*—Y. W. C. A., Early Elementary.

• Top down

FOOTE, MARY ESTHER—*Frankfort*—Pi Kappa Sigma, Public School Music Club, Choir, Public School Music.

FORBES, ALICE G.—*Detroit*—Swimming Club, Euthalia, W. A. A., Physical Education.

FORD, PAULINE—*Fayette, Ohio*—Senior High.

FRANCIS, GENEVIEVE J.—*Inkster*—Kappa Mu Delta, Euthalia, Art Club, Fine Arts.

• Bottom down

FRYMAN, DAVID W.—*Berrien Springs*—Chemistry Club, Pre-Professional.

GALBRAITH, LILLIAN H.—*Saginaw*—De'ta Sigma Epsilon, W. A. A., Eathalia, Physical Education Club, Physical Education.

GALE, WALTER E.—*Ypsilanti*—Stoics, Mathematics Club, Natural Science Club, Senior High.

GEE, DORIS—*Lyons*—English Club, Later Elementary.

• Bottom left

GLASPIE, PAULINE A.—*Oxford*—Theta Lambda Sigma, A. C. E., Euthalia, Early Elementary.

GLOW, STANLEY—*Toledo, Ohio*—Arm of Honor President, Industrial Arts Club, Inter-fraternity Council, Industrial Arts.

GOOT, RUTH—*Battle Creek*—Alpha Sigma Tau, A. C. E., Euthalia, Choir, Early Elementary.

GORETSKI, BEATRICE—*Port Austin*—Euthalia, A. C. E., Early Elementary.





• Top left

- GRACE, ERNESTINE—*Northville*—Natural Science Club, Y. W. C. A., Euthalia, Chemistry Club, Senior High.
 GRANT, DONALDA—*Sault Ste. Marie*—Delta Phi, Sodalitas Latina, Senior High.
 GREEN, LOREN F.—*Wayne*—Choir, Madrigal Club, Public School Music.
 GREENE, ELAINE—*Detroit*—Sigma Nu Phi, W. A. A., Physical Education.



• Top down

- GREENE, JANE—*Dundee*—Pre-Professional.
 GREENE, KATHRYN—*Dundee*—A. C. E., Early Elementary.
 GRIGGS, HELEN—*Romeo*—Aurora Staff, Euthalia, Home Economics Club, Home Economics.
 GRILL, ALETA M.—*Jackson*—Physical Education Club, Physical Education.



• Bottom down

- GRUBER, FRED—*Monroe*—Zeta Chi Sigma, Football, Mathematics Club, Chemistry Club, Senior High.
 GUNDRUM, ROBERTA—*Ypsilanti*—Alpha Mu Sigma, Euthalia, A. C. E., Dramatic Club, Wesleyan Guild, Early Elementary.
 HAAB, MILDA—*Ann Arbor*—Special Education.
 HADDON, RUSSELL—*Fenton*—Zeta Chi Sigma, Senior High.

• Bottom left

- HAND, MARION—*Jackson*—Pi Delta Theta, Advisory Board, Secretary Junior Class, Early Elementary.
 HARER, GLADYS—*Dearborn*—Home Economics Club, Euthalia, Home Economics.
 HARMAN, VIRGINIA C.—*Detroit*—House President Council, Special Education Club, Special Education.
 HARRIS, ELIZABETH J.—*Leroy, N. Y.*—Theta Lambda Sigma, Art Club, English Club, Euthalia, A. C. E., Early Elementary.





• Top left

HARWOOD, JANETTE—*Onondago*—Euthalia, Early Elementary.

HASSLER, EVA—*Muskegon*—Special Education Club, Rho Sigma Kappa, Euthalia, Special Education.

HATTO, WINIFRED—*Ann Arbor*—Early Elementary.

HEIDGER, MURIEL—*Saginaw*—Early Elementary.



• Top down

HENRY, GERALD J.—*Pinckney*—Chemistry Club, Mathematics Club, Senior High.

HERRICK, MAHLON J.—*Harbor Springs*—Sigma Mu Sigma, Commercial Teacher's Club, Commercial.

HILDEBRANDT, BEATRICE D.—*Capac*—Euthalia, Choir, Public School Music Club, Public School Music.

HODGSON, GERALD—*Inkster*—Pre-Dentistry.



• Bottom down

HOLLISTER, DOROTHY—*Pontiac*—Euthalia, English Club, A. C. E., W. A. A., Choir, Early Elementary.

HOWARD, EDMUND W.—*Cadillac*—Phi Delta Pi, Physical Education Club, Co-Captain Varsity Tennis, Physical Education.

HUETER, ESTHER D.—*Marine City*—Executive Board, Y. W. C. A., International Relations Club, Natural Science Club, Senior High.

HUTCHINSON, EVA M.—*Royal Oak*—Theta Lambda Sigma, A. C. E., Euthalia, Early Elementary.



• Bottom left

IRWIN, EVELYN M.—*Deckerville*—Kappa Mu Delta, Dramatic Club, Euthalia, Junior High.

JEDELE, VERA—*Ann Arbor*—Y. W. C. A., Later Elementary.

JENSEN, HENRY D.—*Ypsilanti*—Men's Union Executive Board, Industrial Arts Club, Mathematics Club, Industrial Arts.

JESSOP, ALICE—*Lansing*—W. A. A., Physical Education Club, Physical Education.





• Top left

JOHNSON, ARDATH—*Muskegon Heights*—Public School Music Club, Y. W. C. A., Campus Choristers, Madrigal Club, Public School Music.

JOHNSON, BETTY—*Union City*—Theta Sigma Upsilon, Home Economics Club, Home Economics.

JOHNSTON, ROBERTA A.—*Clinton*—English Club, Euthalia, Junior High.

JOHNSTON, SIBYL—*Detroit*—Kappa Mu Delta, Women's League Executive Board, Senior High.



• Top down

JOLLIFFE, JEAN V.—*Plymouth*—Theta Lambda Sigma, Fine Arts Club, Women's League Executive Board, Stoics, Fine Arts.

JONES, MARIE—*Wayne*—Sigma Sigma Sigma, Early Elementary.

KAISER, CARLTON—*Dexter*—Chemistry Club, Pre-Professional.

KARNER, MOLLY—*Dundee*—Pi Kappa Sigma, Public School Music Club, Choir, Euthalia, Public School Music.

• Bottom down

KEEPING, RONALD G.—*Northville*—Normal News, Chemistry Club, Senior High.

KELLY, BARBARA—*Port Huron*—Euthalia, Y. W. C. A., Newman Club, Early Elementary.

KENDALL, TWYLA—*St. Charles*—Euthalia, Home Economics.

KIDD, HELEN R.—*Utica*—Euthalia, W. A. A., Physical Education.

• Bottom left

KIDD, IRVING—*Utica*—Campus Choristers, Choir, Fine Arts Club, Aurora, Fine Arts.

KILIAN, CARL—*Portage Lake*—Arm of Honor, Senior High.

KOHR, HELEN K.—*Bay Port*—Sigma Sigma Sigma, Euthalia, Early Elementary.

KOTT, ALTON—*Belleville*—Pre-Law.





• Top left

LaBOUNTY, RAYMOND—*Tecumseh*—Phi Sigma Epsilon, Inter-fraternity Council, Industrial Arts Club, Industrial Arts.

LAPOINTE, ESTHER—*Ann Arbor*—Theta Lambda Sigma, Senior High.

LARSEN, CHARLOTTE—*Dearborn*—Ex Libris, Y. W. C. A., Euthalia, Senior High.

LAURSEN, HELGA—*Armada*—Theta Sigma Upsilon, A. C. E., English Club, Euthalia, Y. W. C. A., Early Elementary.

• Top down

LAWRENCE, MARGARET—*Jackson*—Later Elementary.

LEOPOLD, JEAN—*Youngstown, Ohio*—English Club, Special Education Club, Euthalia, Pre-Professional.

LeROUX, GERALDINE—*Muskegon Heights*—Pi Delta Theta, Choir, Campus Choristers, Public School Music.

LEWIS, IVAH—*Dearborn*—Sigma Nu Phi, Stoics, Normal News, Euthalia, Women's League Executive Board, Senior High.

• Bottom down

LEWIS, JEANNE—*Royal Oak*—Euthalia, Madrigal Club, Public School Music.

LIEBERMAN, JAMES—*Cheboygan*—Debate, Stoics, Pi Kappa Delta, Pi Gamma Mu, Senior High.

LIGHT, THELMA—*Sandusky*—Euthalia, Y. W. C. A., Pre-Professional.

LIVERMORE, ISABELLE—*Detroit*—Delta Sigma Epsilon, Home Economics Club, Home Economics.

• Bottom left

LONG, DOROTHY—*Mt. Clemens*—Pi Kappa Sigma, Euthalia, Stoics, Women's League Executive Board, Junior High.

LOVELL, DOROTHY—*Dexter*—Senior High.

LUDER, NORMA—*Caro*—Wodeso, A. C. E., Euthalia, Y. W. C. A., Later Elementary.

LYNCH, RUSSELL—*Ann Arbor*—Pre-Professional.





• Top left

LYONS, WILLIAM—*Ypsilanti*—Football, Track, Art Club, Fine Arts.

MABEN, PATRICIA—*Wayne*—Euthalia, A. C. E., English Club, Early Elementary.

MABLEY, JANE—*Oxford*—Theta Lambda Sigma, Home Economics Club, Home Economics.

McAVOY, EUNICE—*Schenectady, N. Y.*—Kappa Gamma Phi, W. A. A., Physical Education Club, Euthalia, Physical Education.



• Top down

McELLIOTT, ROBERT—*Ypsilanti*—Phi Delta Pi, History, Senior High.

MACKIN, WILLIAM—*St. Clair*—Cross Country, Track, Physical Education.

MAIER, IRENE—*Churchville, N. Y.*—Home Economics Club, Euthalia, Home Economics.

MAIRE, LEWIS—*Dexter*—Chemistry Club, Natural Science Club, Pre-Medicine.



• Bottom down

MATTHEWS, BETTY—*Ypsilanti*—Delta Sigma Epsilon, English Club, A. C. E., Home Economics.

MAULBETSCH, FRIEDA—*Ypsilanti*—Alpha Sigma Alpha, Home Economics Club, Y. W. C. A., Home Economics.

MEIER, HENRY—*Ann Arbor*—Aurora, Pre-Professional.

MIELKE, LILLIAN—*Detroit*—Choir, Early Elementary.



• Bottom left

MILLER, GEORGE—*Fitchburg, Mass.*—Football, Track, Sigma Delta Psi Secretary, Physical Education.

MOORE, LEONARD—*Wayne*—Pre-Law.

MOOTE, WILDA—*Lake City*—House President's Council, A. C. E., Early Elementary.

MORAN, MAXINE—*Flint*—Euthalia, Early Elementary.





• Top left

MUMMERY, FRANCES—*Ann Arbor*—Early Elementary.
 MURRAY, HELEN—*Milan*—Euthalia, Trailblazers, Rural Education.
 MUTTER, VIRGINIA—*Howell*—Pi Kappa Sigma, Orchestra, Band and Orchestra.
 MYERS, BETTY MARIE—*Flint*—A. C. E., House President's Council, Early Elementary.

• Top down

MYERS, MARION—*Flint*—W. A. A., A. C. E., English Club, Natural Science Club, Early Elementary.
 NEWCOMB, HELEN—*Blissfield*—Pi Kappa Sigma, Madrigal, Public School Music Club, Y. W. C. A., Women's League Executive Board, Public School Music.
 NORGAARD, MARY LU—*Hart*—Pi Delta Theta, Public School Music Club, Euthalia, Y. W. C. A., Public School Music.
 NORRIS, VIDA—*Milan*—Early Elementary.

• Bottom down

OWEN, KATHRYN—*Dearborn*—Kappa Mu Delta, Women's League Treasurer, Senior High.
 PALMER, ELIZABETH—*Jonesville*—Art Club, Euthalia, Fine Arts.
 PARDON, ELIZABETH—*Ann Arbor*—Early Elementary.
 PARRE, IRENE—*Wayne*—Euthalia, Y. W. C. A., Early Elementary.

• Bottom left

PARTEN, MARJORIE—*Flint*—English Club, International Relations Club, Early Elementary.
 PAYNE, CHARLOTTE—*Wayne*—Sigma Sigma Sigma, Euthalia Vice-President, Stoics, Senior High.
 PITKIN, BUEL—*Brighton*—Zeta Chi Sigma, Band, Orchestra, Choir, Music.
 POBANZ, KARL—*Sebewaing*—Senior High.





• Top left

POWELL, ALICE—*Garnis*—Euthalia, Art Club, A. C. E., Early Elementary.

POWELL, C. ELTON—*Flint*—Campus Choristers, Orchestra, Band, Choir, Madrigal, Public School Music.

PRESS, LILYAN—*Flint*—Commercial Teacher's Club, Commercial.

QUICK, KATHRYN—*Pontiac*—Theta Lambda Sigma, Early Elementary.



• Top down

RAHN, FRANK—*Marysville*—Zeta Chi Sigma, Band, Orchestra, Choir, Madrigal, Band and Orchestra.

RAU, MARGUERITE—*Ypsilanti*—Theta Lambda Sigma, Art Club, Pan-Hellenic, Fine Arts.

RAWSON, MARGARET—*Ypsilanti*—Sigma Sigma Sigma, Euthalia, Ex Libris, Public School Music Club, Choir, Music.

REILLY, LOIS—*Highland Park*—Alpha Sigma Alpha, Choir, Ex Libris, Women's League Chairman Clubs, Pre-Library.

• Bottom down

RIDER, FRANCES—*Hart*—W. A. A., Euthalia, Later Elementary.

ROBERTS, ELIZABETH—*Detroit*—Trailblazers, Rural Education.

ROBERTS, EMILY—*Port Huron*—House President's Council, International Relations Club, History Club, Senior High.

ROBINSON, RUTH—*Allen*—Pi Delta Theta, Mathematics Club Vice-President, Y. W. C. A., Cabinet, Euthalia.

• Bottom left

RORICK, MARGARET—*Morenci*—House President, Rural Education.

ROSS, ELMER—*Ypsilanti*—Zeta Chi Sigma, Band, Orchestra, Normal News, Music.

ROSSOW, ELLMA—*Utica*—W. A. A. Board, Physical Education Club, Y. W. C. A., Euthalia, Physical Education.

RUDE, MARY—*Suttons Bay*—Trailblazers, Later Elementary.





• Top left

RUSCH, MARY—*Mason*—Rho Sigma Kappa, Later Elementary.
 RUSSELL, PAUL—*CenterLine*—Kappa Phi Alpha, Natural Science Club, Chemistry, Pre-Professional.
 SCHOLL, KATHRYN—*Hillsdale*—Choir, Trailblazers, House President's Council, Rural Education.
 SCHWALL, FRANCK—*Ypsilanti*—Physical Education.



• Top down

SCHWARTZ, MAX—*Wayne*—History Club, Senior High.
 SCOTT, MRS. DOROTHY—*Jackson*—Rho Sigma Kappa, Later Elementary.
 SCRIPTER, FRANCIS—*Arcade, N. Y.*—Zeta Chi Sigma, Men's Union Executive Board, Physical Education Club, Inter-fraternity Council, Physical Education.
 SEAMAN, ARLENE—*Pontiac*—Orchestra, Music.



• Bottom down

SELLECK, RUTH—*Otter Lake*—Early Elementary.
 SHAMLIAN, ALICE—*Highland Park*—Senior High.
 SHAPIRO, BESSIE—*Flint*—Natural Science Club, Euthalia, Early Elementary.
 SHAW, ALFRED—*Harbor Springs*—Chemistry Club, Mathematics Club, Newman Club, Senior High.



• Bottom left

SHEARER, MARGARET—*Auburn Heights*—Pi Kappa Sigma, Early Elementary.
 SHERRARD, JEAN—*Jonesville*—Kappa Mu Delta, Euthalia, Pan-Hellenic, Senior High.
 SMIGGEN, CLARA—*Ypsilanti*—Theta Sigma Upsilon, Physical Education Club, Physical Education.
 SOBIEGRAY, HELEN—*Milan*—Euthalia, Commercial Teacher's Club, Y. W. C. A., Commercial.





• Top left

SOUTHWORTH, RUTH—*Galesburg*—Pi Delta Theta, Women's League Executive Board, A. C. E., History Club, Euthalia, Early Elementary.

SQUIERS, JOHN—*Ypsilanti*—Phi Delta Phi, Football, Physical Education Club, Physical Education.

STATDMILLER, BERNARD—*Ypsilanti*—Inter-Class Golf, Senior High.

STENZEL, LYLA—*Utica*—Alpha Sigma Alpha, Advisory Board Chairman, Choir, History Club, Ex Libris, Senior High.



• Top down

STEWART, THOMAS—*Flint*—Kappa Phi Alpha, Physical Education Club, Football, Track, Physical Education.

STONE, MARY—*Reading*—Choir, Campus Choristers, Euthalia, Special Education Club, Euthalia, Special Education.

TAYLOR, PAUL—*Detroit*—Phi Delta Pi, Physical Education Club, Physical Education.

TESKE, MARIAN—*Unionville*—Pi Delta Theta, Women's League Executive Board, Special Education Club, Euthalia, Special Education.



• Bottom down

TODT, DONALD—*Hamburg*—Kappa Phi Alpha, Sigma Delta Psi President, Physical Education Council, Football, Baseball, Physical Education.

TOMLIN, M. JEAN—*Marine City*—Delta Gamma, Euthalia, Early Elementary.

TORREY, PHYLLIS—*Milan*—Pi Delta Theta, Euthalia, Home Economics.

TOWNSEND, PRESTON—*Clayton*—Boxing, Wrestling, Natural Science Club, Pre-Forestry.



• Bottom left

TUCK, MARGARET—*Walled Lake*—Euthalia, Senior High.

TURNBULL, MARION—*Northville*—Euthalia, Physical Education Club Council, Y. W. C. A., W. A. A., Physical Education.

TURNBULL, THEO—*Ypsilanti*—Y. W. C. A., Stoics, Euthalia, Ex Libris, Later Elementary.

TYLER, GRACE—*Detroit*—Pi Kappa Sigma, Early Elementary.





• Top left

VOLAY, ISABELLE—*Watervliet*—Alpha Sigma Alpha, English Club, Euthalia, Senior High.

VARTANIAN, HAROLD—*Dearborn*—Phi Delta Pi, Stoics, Cross Country, Euclidean, Chemistry Club, Senior High.

WAGNER, DORIS—*Dexter*—Delta Phi, Sodalitas Latina, Senior High.

WAINMAN, WILTON—*Herkimer, N. Y.*—Phi Sigma Epsilon, Choir, Pre-Forestry.

• Top down

WAIT, HAWARD—*Sandusky*—Zeta Chi Sigma, Inter-fraternity Council, Chemistry Club, Senior High.

WALLACE, ALETHA—*Carsonville*—Euthalia, Later Elementary.

WAUGH, WILLIAM—*Sallis, Miss.*—Phi Sigma Epsilon, Pi Kappa Delta, Debate, Pre-Law.

WELLOCK, ELOISE—*Harbor Beach*—Theta Sigma Upsilon, W. A. A., English Club, Euthalia, History Club, Senior High.

• Bottom down

WELLOCK, LOIS—*Harbor Beach*—Theta Sigma Upsilon, W. A. A., Physical Education Club, Euthalia, Physical Education.

WENGER, LOUIS—*Ann Arbor*—Physical Education Club, Basketball, Golf, Physical Education.

WERBIN, MILTON—*Ypsilanti*—Normal News, Choir, Special Education Club, Special Education.

WESTAWAY, MARGUERITE—*River Rouge*—Choir, English Club, Later Elementary.

• Bottom left

WHITCOMB, VEVA—*Litchfield*—Euthalia, Wodeso, English Club, Senior High.

WICHT, RITA—*Ferndale*—W. A. A., English Club, Euthalia, Senior High.

WIECZYNSKI, RAY—*Detroit*—Kappa Phi Alpha, Boxing, Physical Education Club, Physical Education.

WIEGMAN, MARION—*Mason*—Euthalia, Later Elementary.



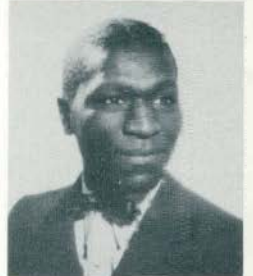

• Top left

WIGGINS, BARBARA—*Byron*—Alpha Mu Sigma, Home Economics Club, Euthalia, Home Economics.

WIGMAN, M. CLARICE—*Detroit*—Early Elementary.

WILLIAMS, FARRELL—*Belleville*—Natural Science Club, Senior High.

WILLIAMSON, CONSTANCE—*Bay City*—Early Elementary.

• Top down

WYMAN, ESTHER — *Muskegon Heights* — Orchestra, Public School Music Club, Orchestra and Band.

YLITALO, GERTRUDE—*Hancock*—Sigma Sigma Sigma, Euthalia, Early Elementary.

YOUNG, FERRIS—*Leslie*—Zeta Chi Sigma, Aurora, Junior Class Treasurer, Senior High.

YOUNG, WATSON—*Inkster*—Pre-Medicine.

ZOOK, LOUISE—*Morenci*—Euthalia, Drama Club, Senior High.

C
L
A
S
S
O
F
1
9
3
9

J-HOP

Then We Danced



Front Row—Turnbull, Rau, LaBounty, Lapointe, Harris.

Second row—Russell, Jolliffe, DeWard, Newcomb, Ardis, Payne, Hand, Hatch, Ylitalo, Squires.

Third row—Beauchamp, Glow, Bryson, O'Berg, Balten, Anderson, Keeping, Ellsworth.





With Mike Reilly, the maestro of the "Music Goes Round and Round" fame, and his noted radio band from Cleveland furnishing the swing for the 1938 J-Hop, the dance established itself as the high spot of the Junior activities. Soft blue and white lights gave indirect lighting to the ballroom; dim candle light was featured in the cafeteria where green and white refreshments smartly decorated with high hats and canes were served. Clever favors in the form of a combination leather dance program and key case added to the occasion.

The Juniors appreciate the work of the committee in enabling the class to maintain the high standards set by former J-Hops.

PRELUDE TO A GRAND FINALE

The Class of '39 arrived on the Campus of Michigan State Normal College with a delegation of over 250 smiling scholars.

Homecoming gave first evidence that the Junior Class was a class to be reckoned with. Having outgrown class games, the class concentrated on building a super-colossal float. Perhaps we should say a committee of four representing the class, concentrated. Anyway the float, a huge top hat with a cane advertising the J-Hop, added much to the Homecoming parade.

Homecoming past history, the class settled down to make its mark on the scholastic pages of Normal history.

Winter term saw the class putting on a magnificent J-Hop. Under the co-chairmen, Esther LaPointe and Ray LaBounty, unprecedented plans were made. The dance was a huge success and won more laurels for the class.

Every department was bolstered by the Juniors, and at least one department found its leader to be a "'39er."

During the spring term the Juniors sponsored a mixer to bring the class together for a last fling.

June saw the Juniors looking back with regret for good times past, but forward to a prospective senior year when the class will achieve its greatest success and win its greatest reward.

President Cruickshank and the other Senior officers, Barbara Howlett, vice-president; Eltie Kemmerling, secretary; and Jane Kennedy, treasurer; have proved very capable leaders in putting across the functions which necessarily fall upon a graduating class. It has been through their inspiring efforts that three full and useful years have been climaxed by a fourth even more successful socially and academically.



CRUICKSHANK, HOWLETT, KEMMERLING, KENNEDY





C
L
A
S
S
O
F
1
9
3
8

• Top row

- ABINOJAR, ALBERTO R.—*Ann Arbor*—Senior High.
 ACKLEY, ELEANOR—*Alanson*—Alpha Sigma Tau, Early Elementary.
 ACKLEY, MAXINE—*Alanson*—Alpha Sigma Tau President, Early Elementary.
 AINSWORTH, MARION—*Carsonville*—Book-a-Month, Junior High.

• Second row

- ANDERSON, ELESE—*Detroit*—Euclidian Club, Book-a-Month, W. A. A., House Presidents' Council, Senior High.
 ATKINS, BEULAH—*Muskegon*—Book-a-Month, Early Elementary.
 BAKER, ARDATH—*Plymouth*—Choir, Y. W. C. A., Book-a-Month, Public School Music.
 BAKER, FRANCES M.—*Ypsilanti*—Art Club, Mathematics Club, Fine Arts.

• Third row

- BALLANTINE, FRANCIS—*Detroit*—Zeta Chi Sigma, Aurora, Stoics, Pi Gamma Mu, Kappa Delta Pi, Senior High.
 BARRETT, RUTH W.—*Birmingham*—Alpha Mu Sigma, A. C. E., Orchestra, Book-a-Month, Wesleyan Guild, Early Elementary.

• Bottom

- BERNDT, MARJORIE—*Pontiac*—Sigma Sigma Sigma, Book-a-Month, A. C. E., Early Elementary.

• Top

BEST, STELLA—*Jackson*—Book-of-Month, Later Elementary.

• Second row

BIBBINS, MARGARET—*Ypsilanti*—Pi Kappa Sigma, Orchestra, Later Elementary.

BINGHAM, MILDRED P.—*Port Huron*—Alpha Sigma Alpha, A. C. E., Y. W. C. A., Book-of-Month, Later Elementary.

• Third row

BLAIR, VERONA J.—*Gardenville, N. Y.*—Theta Lambda Sigma, Normal News, Physical Education Club, W. A. A., Book-of-Month, Physical Education.

BONER, FREEDA—*Capac*—Rho Sigma Kappa, Book-of-Month, Early Elementary.

BOWEN, BETSY JANE—*East Lansing*—Senior High.

BOYKIN, ELEANOR—*Detroit*—Delta Sigma Theta, Book-of-Month, English Club, Y. W. C. A., Senior High.

• Bottom row

BRAUN, BERTHA C.—*Ann Arbor*—Theta Sigma Upsilon, Y. W. C. A., Home Economics Club, Home Economics.

BREMER, MURIEL J.—*Constantine*—Alpha Sigma Alpha, Congregational Student Group, Book-of-Month, Senior High.

BROWN, FERNE E.—*Dearborn*—Alpha Sigma Alpha, Y. W. C. A., Ex Libris, Early Elementary.

BROWN, KATHERINE—*Detroit*—Campus Choristers, Y. W. C. A., Book-of-Month, Early Elementary.





C
L
A
S
S
O
F
1
9
3
8

• Top row

- BROWN, WILLIAM—*Mancelona*—Sigma Mu Sigma, Commercial Teacher's Club, Athletic Manager, Commercial Teaching.
 BRUNDAGE, ROBERT—*Ypsilanti*—Zeta Chi Sigma, Chemistry Club, Stoics, Pi Gamma Mu, Mathematics Club, Senior High.
 BRUNSON, BETTY—*Fenton*—Alpha Sigma Alpha, History Club, Senior High.
 BRYCE, GENEVIEVE—*Pinconning*—Book-of-Month, English Club, History Club, International Relations Club, Senior High.

• Second row

- BUDD, FRANCES L.—*Flushing*—Book-of-Month, President Commercial Teacher's Club, Y. W. C. A., Commercial Teaching.
 BUHL, EARL—*Wayne*—History Club, Senior High.
 BURG, JOHN F.—*Saline*—Intramural Manager, Physical Education Club, Industrial Arts Club, Physical Education.
 BURRELL, WESLEY—*Ypsilanti*—Senior High.

• Third row

- BURT, ARLENE—*Flint*—Pi Kappa Sigma, Orchestra, Choir, A. C. E., Book-of-Month, Early Elementary.
 CAROLIN, MARGARET—*Grosse Pointe*—Sigma Sigma Sigma, A. C. E., Book-of-Month, Early Elementary.

• Bottom

- CHAMBERLAIN, EILEEN—*Detroit*—Kappa Psi, History Club, Book-of-Month, Pi Gamma Mu, Early Elementary.

• Top

CHAMPNEY, ESTELLE—*Ypsilanti*—Home Economics Club, Home Economics.

• Second row

CHAPPEL, ROBERTA G.—*Plymouth*—Women's League Executive Board, Book-of-Month, Senior High.

CHRISTENSON, INEZ N.—*Oscoda*—Book-of-Month, A. C. E., English Club, Early Elementary.

• Third row

CHRISTIE, DONALD—*Capac*—Zeta Chi Sigma, Stoics, Pi Gamma Mu, Aurora Board, Normal News, Senior High.

CLARK, EDITH—*Belleville*—Delta Sigma Epsilon, Fine Arts Club, Fine Arts.

CLAVE, RAY—*St. Clair Shores*—Phi Sigma Epsilon, Industrial Arts Club, Industrial Arts.

CLAY, M. LORETTA—*Onondaga*—Alpha Sigma Tau, Rho Sigma Kappa, Book-of-Month, Early Elementary.

• Bottom row

COE, MARY JANE—*Toledo, Ohio*—Aurora, Y. W. C. A. President, Pi Kappa Delta, Kappa Delta Pi, Senior High.

CONVERSE, MARGARET L.—*Lansing*—Theta Sigma Upsilon, History Club President, Women's League Executive Board, Book-of-Month, Senior High.

COOPER, EVELYN—*Utica*—Stoics, Art Club, Y. W. C. A., Fine Arts.

CORKINS, CYRIL—*Ypsilanti*—Mathematics Club, Senior High.





C
L
A
S
S
O
F
1
9
3
8

• Top row

- COWIN, MARIAN—*Cadillac*—Choir, Latin Club, Book-of-Month, Senior High.
 COX, ELEANOR—*Muskegon*—Rho Sigma Kappa, Special Education Club, Special Education.
 CRAGER, OLIVER B.—*Pontiac*—Pi Kappa Delta President, Stoics, Men's Debate, Pre-Law.
 CROWL, GRACE—*Shelby*—History Club, Book-of-Month, Women's League Executive Board, Junior High.

• Second row

- CRUICKSHANK, WILLIAM M.—*Birmingham*—Stoics, Pi Gamma Mu, Kappa Delta Pi, Senior Class President, Senior High.
 CUOZZO, THOMAS—*Rhinebeck*—Kappa Phi Alpha, Physical Education Club, Physical Education.
 CURRY, LA VERNE L.—*Ypsilanti*—Sigma Mu Sigma, Wesleyan Guild, Natural Science Club, Chemistry Club, Senior High.
 DAVIDS, DONELDA M.—*Charlotte*—Book-of-Month, International Relations Club, Early Elementary.

• Third row

- DAVIS, SARA JANE—*Sandusky*—A. C. E., Early Elementary.
 DEAKE, OLIVER J.—*Ypsilanti*—Phi Sigma Epsilon, Natural Science Club, Senior High.

• Bottom

- DEAL, GERTRUDE—*Northville*—Theta Lambda Sigma, W. A. A. President, Physical Education Club, Women's League Executive Board, Physical Education.

• Top

DeFROSCIA, AUGUSTINE—*Coatesville, Penn.*—Physical Education.

• Second row

DeGRAFF, JOSEPHINE—*Linden*—Special Education Club, Book-of-Month, Early Elementary.

DePALMA, JOHN—*Detroit*—Phi Delta Pi, Physical Education.

• Third row

DIENEL, MARGARET—*East Detroit*—Advisory Board, Book-of-Month, A. C. E., Early Elementary.

DISENROTH, LUCILLE—*Leslie*—Alpha Sigma Tau, Book-of-Month, Commercial Teacher's Club, Y. W. C. A., House President's Council, Commercial Teaching.

DOWZYCKI, JOHN—*Auburn, N. Y.*—Kappa Phi Alpha, Senior High.

DRAJILA, CARL C.—*Detroit*—Sigma Delta Psi, Euclidian, Senior High.

• Bottom row

DRUMMOND, ROSEMARY—*Detroit*—Kappa Gamma Phi, Book-of-Month, Physical Education Club, Newman Club, W. A. A., Physical Education.

DUNBAR, MARY WILDT—*Lansing*—Pi Kappa Sigma, Early Elementary.

DURGAN, MARY—*Farmington*—Delta Sigma Epsilon, Mathematics Club, Later Elementary.

EDWARDS, WILMA—*Harbor Beach*—Sigma Sigma Sigma, Stoics, Book-of-Month, Senior High.





C
L
A
S
S
O
F
1
9
3
8

• Top row

ELLSWORTH, MAX H.—*Ypsilanti*—Sigma Mu Sigma, Pre-Forestry.
 EVERETT, ELIZABETH—*Ypsilanti*—Book-of-Month, Y. W. C. A., A. C. E., English Club, Women's League Executive Board, Early Elementary.
 EXWORTHY, FRANCIS S.—*Detroit*—Arm of Honor, Physical Education.
 FAILY, JOHN—*Jonesville*—Special Education.

• Second row

FISHER, INEZ—*Bristol, Ind.*—Book-of-Month, Y. W. C. A., Chemistry Club, Latin Club, Senior High.
 FRANKLIN, GLENDA JEAN—*Saginaw*—Delta Sigma Epsilon, Book-of-Month, Pan Hellenic, Early Elementary.
 FRITCH, MERLE—*Deckerville*—Zeta Chi Sigma, English Club, History Club, Senior High.
 FRY, MABEL—*White Cloud*—Kappa Gamma Phi, W. A. A. Board, Physical Education Club, Chemistry Club, Physical Education.

• Third row

GAERTNER, ANNETTE—*E. Dearborn*—Stoics, Public School Music Club, Book-of-Month, Public School Music.
 GALE, LaVERNE—*Ypsilanti*—Commercial Teacher's Club, Mathematics Club, English Club, Commercial.

• Bottom

GEE, LOUISE—*Washington*—Early Elementary.

• Top

GERRY, PHYLLIS—*Flint*—Pi Kappa Sigma, Choir, Pan-Hellenic, Book-of-Month, Early Elementary.

• Second row

GINGELL, GREGORY—*Detroit*—Phi Delta Pi, Natural Science Club, Special Education Club, Inter-fraternity Council, Senior High.

GOINGS, EDMOND—*Milan*—Stoics, Kappa Delta Pi, Mathematics Club, Senior High.

• Third row

GOTTSCHALK, RUTH—*Hollywood, Florida*—Rho Sigma Kappa, Y. W. C. A., Pi Gamma Mu, English Club, Early Elementary.

GOWDY, VIVIAN LEE—*Quincy*—Alpha Sigma Alpha, Book-of-Month, Choir, A. C. E., Early Elementary.

GREEN, EVELYN—*Jasper*—Theta Sigma Upsilon, Home Economics Club, Y. W. C. A., Home Economics.

GREENSTEIN, SOPHIE—*Bay City*—W. A. A., Physical Education Club, Book-of-Month, Physical Education.

• Bottom row

GROHMAN, EVA—*Saginaw*—Sigma Sigma Sigma, A. C. E., Book-of-Month, Early Elementary.

GROSS, VIOLET—*Flint*—Book-of-Month, A. C. E., English Club, Y. W. C. A., Early Elementary.

HADRILL, PHILIP—*Oxford*—Public School Music Club, Student Religious Council, Stoics, Orchestra, Orchestra and Band.

HAUSE, MILTON—*Saginaw*—Kappa Phi Alpha, Stoics, Chemistry Club President, Senior High.





C
L
A
S
S
O
F
1
9
3
8

• Top row

- HAYWARD, FRANCES—*Fredonia, N. Y.*—Early Elementary.
 HEATH, ROGER—*Ypsilanti*—Chemistry Club Vice-President, Physical Education Club, Physical Education.
 HECKRODT, SARAH—*Menasha, Wis.*—Sigma Nu Phi, Physical Education Club, Book-of-Month, W. A. A. Board, Physical Education.
 HEILIG, ALICE—*Palms*—Rho Sigma Kappa, A. C. E., Newman Club, Early Elementary.

• Second row

- HOFFMAN, NORMAN—*Flint*.
 HOISINGTON, ROBERT—*Ann Arbor*—Phi Sigma Epsilon, Industrial Arts Club, Industrial Arts.
 HOLLERAN, RUTH—*Ypsilanti*—Theta Lambda Sigma, Women's League President, Pi Kappa Delta Vice-President, Stoics, Aurora, Senior High.
 HOWLETT, BARBARA—*Caro*—Sigma Sigma Sigma, Social Chairman Women's League, Senior Class Vice-President, Stoics, Senior High.

• Third row

- HUGHES, WILSON—*River Rouge*—International Relations Club, History Club, Senior High.
 HUNT, RUSSELL—*Cass City*—Industrial Arts Club, Chemistry Club, Industrial Arts.

• Bottom

- HUNTEMAN, LEONA—*Leigh, Neb.*—Kappa Delta Pi, Book-of-Month, Special Education Club, Special Education.

• Top

IGNACIO, MARCELINO—*Philippine Islands*—International Relations Club, Pre-Professional.

• Second row

ISELL, TRAVIS—*Rochester*—Industrial Arts Club, Industrial Arts.
IVES, MILDRED—*Jackson*—Early Elementary.

• Third row

JANCHUK, MARY—*Detroit*—Orchestra, Choir, Music.
JAROSCH, ROBERT—*Grand Rapids*—Arm of Honor, Pre-Professional.
JOLLIFFE, MIRIAM—*Plymouth*—Theta Lambda Sigma, Book-of-Month, English Club, Early Elementary.
JONES, SHIRLEY—*Wayne*—Sigma Sigma Sigma, A. C. E., Early Elementary.

• Bottom row

KAUFMAN, CREZENS—*Muskegon*—Pi Kappa Sigma, Book-of-Month, Pan-Hellenic, Early Elementary.
KEMMERLING, ELTIE—*Monroe*—Sigma Sigma Sigma, Senior Class Secretary, Kappa Delta Pi Secretary, Women's League Executive Board, Senior High.
KEMMERLING, W. JANE—*Monroe*—Sigma Sigma Sigma, Book-of-Month, A. C. E., Pan Hellenic, Early Elementary.
KENNEDY, JANE—*Ypsilanti*—Theta Lambda Sigma, Art Club President, Stoics, Social Committee, Senior Class Treasurer, Fine Arts.





• Top row

KILLION, MEAD—*Ypsilanti*—Choir, Senior High.

KIMBERLY, MARION—*Howell*—Euthalia, Rho Sigma Kappa, Trailblazer, Rural Education.

KING, KATHRYN—*Detroit*—Early Elementary.

KINGSLEY, GERALD—*Ypsilanti*—Normal News, Wesleyan Guild, Chemistry Club, Senior High.

• Second row

KNIGHT, BERNICE—*Detroit*—Pi Kappa Sigma, Natural Science Club, Euclidean Club President, Book-of-Month, Senior High.

KOLLIN, GLADYS—*Standish*—Sigma Sigma Sigma, Book-of-Month, W. A. A., Physical Education Club, Physical Education.

KUTNER, NORMAN—*Rockaway Beach, N. Y.*—Physical Education Club, Gym Team, Cross Country Manager, Physical Education.

LANCASTER, BESSIE—*Central Lake*—Rho Sigma Kappa, Book-of-Month, English Club, Geography Club, Later Elementary.

• Third row

LANE, KEN—*Flint*—Kappa Phi Alpha, Football.

LEONARD, ORSON—*Jonesville*—Student Religious Council, Westminster League President, Junior High.

• Bottom

LEONARDSON, DORIS—*Pontiac*—Alpha Mu Sigma, Art Club, Pan-Hellenic, W. A. A., Book-of-Month, Pre-Professional.

C
L
A
S
S
O
F
1
9
3
8

• Top

LEPISTO, LORNA—*Hancock*—Sigma Sigma Sigma, Book-of-Month, Later Elementary.

• Second row

LIECHTY, FREDERICK—*Ann Arbor*—Normal News Business Manager, Pi Kappa Delta, Men's Debate, Pre-Professional.

LISSIMORE, LILLA—*Detroit*—Sodalitas Latina, Kappa Delta Pi, Y. W. C. A., Pi Gamma Mu, Senior High.

• Third row

LOCKWOOD, OLIVE—*Ypsilanti*—Kappa Mu Delta, Pan-Hellenic, English Club, Mathematics Club, Junior High.

LUECHT, MARTHA—*St. Johns*—Fine Arts.

LUTKUS, DAN—*Nashua, N. H.*—Kappa Phi Alpha, Football Manager, Physical Education Club, Physical Education.

McCARBERY, IVAN—*Britton*—Zeta Chi Sigma, Normal News, Mathematics Club, Senior High.

• Bottom row

McCONNELL, RUTH—*Plymouth*—Kappa Gamma Phi, Natural Science Club, History Club, Pre-Professional.

MacKENNA, CATHERINE—*Northville*—Delta Phi, Special Education Club, Special Education.

McKIMMIE, JEAN—*South Haven*—Pi Kappa Sigma, Stoics, Kappa Delta Pi, Choir, Madrigal, Public School Music.

McNAMARA, FRED—*Howell*—Senior High.





C
L
A
S
S
O
F
1
9
3
8

• Top row

- McNAMARA, THOMAS—*Detroit*—Arm of Honor, Baseball, Pre-Medicine.
 MADAR, OLGA MARIE—*Detroit*—Sigma Nu Phi, Physical Education Club, Physical Education.
 MAHAFFY, MADALENE—*Brown City*—Book-of-Month, Euclidean Club, English Club, History Club, Junior High.
 MALLEY, BETTY JANE—*Ypsilanti*—Advisory Board, Kappa Delta Pi Vice-President, Book-of-Month, Early Elementary.

• Second row

- MANN, FRANCES—*Jonesville*—Book-of-Month, History Club, International Relations Club, Natural Science Club, Senior High.
 MARSH, CHARLES—*Tecumseh*—Student Religious Council, Baptist Student Association, Baseball, Senior High.
 MARTIN, VESTA—*Birmingham*—Theta Sigma Upsilon, Aurora, Choir, Special Education Club, Book-of-Month, Special Education.
 MATTHEWS, GERALD—*Flat Rock*—Senior High.

• Third row

- MAYBEE, RACHEL—*Adrian*—Art Club, Book-of-Month, Fine Arts.
 MAYHEW, ROBERT—*Detroit*—Sigma Mu Sigma, Inter-fraternity Council, Debate, History Club, Senior High.

• Bottom

- MEAD, ADEN—*Blissfield*—Kappa Phi Alpha, Track, Normal News, Inter-fraternity Council, Aurora, Senior High.

• Top

MEIER, VERA MAYE—*Byron*—Book-of-Month, History Club, Junior High.

• Second row

MELDRUM, JAMES—*Ann Arbor*—Phi Sigma Epsilon, Choir, Campus Choristers, Natural Science Club, Chemistry Club, Pre-Medicine.

MILLER, CHARLES—*Pontiac*—Phi Delta Pi, Senior High.

• Third row

MILLER, EDNA—*Wyandotte*—Delta Sigma Epsilon, Book-of-Month, Pan-Hellenic Treasurer, Early Elementary.

MULCRONE, EFFIE—*St. Ignace*—Commercial.

MUNGER, JANET—*Adrian*—Aphla Sigma Tau, Book-of-Month, A. C. E., W. A. A., Early Elementary.

MURRAY, HELEN—*Muskegon Heights*—Library Club, Senior High.

• Bottom row

NAAS, NORMAN—*Hazel Park*—Zeta Chi Sigma, Debate, Senior High.

NASH, MAVIS—*Detroit*—Kappa Gamma Phi, Women's League Executive Board, Y. W. C. A., Book-of-Month, English Club, Senior High.

NELSON, DUANE—*Iron River*—Dramatics Club President, English Club President, Men's Union Executive Board, Senior High.

NELSON, HARRY—*Fitchburg, Mass.*—Kappa Phi Alpha, Gym Team, Stoics.





C
L
A
S
S
O
F
1
9
3
8

• Top row

ODMARK, CLARENCE—*Spring Lake*—Zeta Chi Sigma, Orchesrta, Band, Choir, Public School Music Club, Music.

OLMSTEAD, E. JANE—*Lapeer*—Theta Lambda Sigma, A. C. E., Book of-Month, Art Club, Early Elementary.

OLMSTED, HELEN—*Saginaw*—Kappa Mu Delta, Pan-Hellenic, Senior High.

OLSEN, MARGUERITE—*Jackson*—Sigma Sigma Sigma, A. C. E., Book-of-Month, House President's Council, Early Elementary.

• Second row

ONWELLER, BARBARA—*Morenci*—Book-of-Month, Early Elementary.

OTTO, CHARLOTTE—*Saginaw*—Delta Sigma Epsilon, Junior High.

OTWELL, BETTY—*Pinckney*—Orchestra, Early Elementary.

OWEN, ROBERT—*Romeo*—Zeta Chi Sigma, Industrial Arts Club, Industrial Arts.

• Third row

PATTERSON, DORIS—*Ionia*—Y. W. C. A., A. C. E., Book-of-Month, House President's Council, Early Elementary.

PELLEGROM, MARY—*Grand Haven*—Alpha Sigma Tau, Book-of-Month, Fine Arts.

• Bottom

PETERS, GERHART—*Roseville*—Phi Delta Pi, Men's Union Executive Board, Fine Arts Club, Orchestra, Fine Arts.

• Top

PETERSON, LUCILE—*Flint*—Art Club, Book-of-Month, Fine Arts.

• Second row

PETTINGILL, ADA—*Rochester, N. Y.*—Pi Gamma Mu, Kappa Delta Pi, History Club, Book-of-Month, Senior High.

PHILLIPS, J. DONALD—*Jonesville*—Pi Kappa Delta, Administration and Supervision.

• Third row

POFFENBERGER, J. B.—*Manitou Beach*—Chemistry Club, Mathematics Club, Senior High.

PORTER, CRAIG—*Ypsilanti*—History Club, Senior High.

POTTER, CHARLES—*Lapeer*—Kappa Phi Alpha, Senior High.

POWERS, JACK—*Deckerville*—Zeta Chi Sigma, Geography Club, Senior High.

• Bottom row

RANK, DONALD—*Grass Lake*—Zeta Chi Sigma, Social Committee, Mathematics Club, Administration and Supervision.

RAUNIO, VIOLA—*Phelps, Wis.*—Book-of-Month, W. A. A., Euclidean, Senior High.

RAUSER, CLAUDIA—*Grand Rapids*—Book-of-Month, Early Elementary.

REED, VIVIEN—*Eau Claire*—Trailblazers, English Club, Early Elementary.





• Top row

- REHBERG CLARK—*Maybec*—Band, Choir, Mathematics Club, Tennis, Junior High.
 REPAID, VIOLET—*Detroit*—Y. W. C. A., A. C. E., Book-of-Month, Early Elementary.
 RICHARDS, DORTHEA—*Ann Arbor*—Y. W. C. A., Later Elementary.
 ROBB, HELEN—*Fowlerville*—Book-of-Month, Natural Science Club, W. A. A., Later Elementary.

• Second row

- ROLLER, NORMAN—*Detroit*—Zeta Chi Sigma, Orchestra, Band, Madrigal, Choir, Music.
 ROSS, FRANK—*Ontonagon*—Phi Sigma Epsilon, Industrial Arts.
 ROUTT, RUTH—*Detroit*—Public School Music Club, Choir, Y. W. C. A., Public School Music.
 RUPEL, JUNE—*Geneva, Ind.*—Theta Sigma Upsilon, Home Economics Club, W. A. A., Home Economics.

• Third row

- RUSSELL, DAVID—*Algonac*—Physical Education.
 RUSSELL, GEORGE—*Hempstead, N. Y.*—Physical Education Council, Aurora, Football, Golf, Physical Education.

• Bottom

- RYAN, WINIFRED—*Flint*—Book-of-Month, Early Elementary.

• Top

RYDZEWSKI, STANLEY — *Shenandoah, Pa.* — Arm of Honor, Senior High.

• Second row

RYLKO, LEONTINE—*River Rouge*—Alpha Sigma Alpha, Choir, Book-of-Month, A. C. E., Early Elementary.

SCHALL, LEONA—*Traverse City*—Pi Kappa Sigma, Book-of-Month, Pan-Hellenic, Early Elementary.

• Third row

SCHMECK, MELVIN A.—*St. Charles*—Pi Gamma Mu, Golf, Administration and Supervision.

SCHROER, MARY MARGARET—*River Rouge*—Alpha Sigma Alpha, Y. W. C. A., Book-of-Month, Art Club, Fine Arts.

SCHWICHTENBERG, EARL—*Adrian*—Sigma Mu Sigma, Pi Kappa Delta, Debate, History Club, Senior High.

SEAMANS, SHIRLEY—*Ypsilanti*—Delta Sigma Epsilon, Book-of-Month, Senior High.

• Bottom row

SEAVITT, ROY—*Ecorse*—Senior High.

SHEPPARD, WILLIAM—*Detroit*—Normal News, Aurora, Wesleyan Guild, Art Club, Fine Arts.

SHERIDAN, JAMES—*Monroe*—Baseball, Basketball, Boxing, Junior High.

SHERMAN, DOROTHY—*Owosso*—Delta Sigma Epsilon, Latin Club, Senior High.





• Top row

- SHERMAN, WILLIAM—*Dearborn*—Kappa Phi Alpha, Football, Wrestling, History Club, Senior High.
 SIEGEL, SOPHIE—*Grand Rapids*—Book-of-Month, English Club, A. C. E., W. A. A., Early Elementary.
 SIMMONS, GERALD—*Lincoln Park*—Administration and Supervision.
 SMITH, DOROTHY—*Farmington*—Theta Sigma Upsilon, Book-of-Month, A. C. E., History Club, English Club, Early Elementary.

• Second row

- SMITH, GENEVIEVE—*Romeo*—Book-of-Month, Choir, Rho Sigma Kappa, Early Elementary.
 SMITH, KATHERINE—*Sand Creek*—Alpha Sigma Tau, Orchestra, Choir, Industrial Arts Club, El Circulo Espanol, Industrial Arts.
 SMITH, MARGUERITE—*Ypsilanti*—Women's League Vice-President, English Club, Drama Club, Book-of-Month, Senior High.
 SMITH, MARY HELEN—*Saginaw*—Theta Lambda Sigma, Early Elementary.

• Third row

- SNYDER, MARIAN—*Saginaw*—Delta Sigma Epsilon, Book-of-Month, Early Elementary.
 SPEAR, GEORGE—*Detroit*—Normal News, Natural Science Club, Tennis, Senior High.

• Bottom

- SPERRY, IRWIN—*Allentown*—Pi Gamma Mu Secretary, International Relations Club, Administration and Supervision.

• Top

STELLWAGON, DOROTHY—*Ypsilanti*—English Club, Kappa Delta Pi, Y. W. C. A., A. C. E., Early Elementary.

• Second row

STEPHENS, PHYLLIS—*Ypsilanti*—Rho Sigma Kappa, Choir, Early Elementary.
 STONE, BERNARD—*Reading*—Kappa Delta Pi President, Choir, Public School Music Club, Stoics, Public School Music.

• Third row

STRACHAN, BETTY—*Dearborn*—W. A. A., Physical Education Club, Book-of-Month, Physical Education.
 STRONG, ALMA—*Detroit*—Choir, Y. W. C. A., History Club, Junior High.
 SWANSON, DOROTHY—*Grand Haven*—Sigma Sigma Sigma, Physical Education Club, W. A. A., Physical Education.
 SYSAK, ANNE—*River Rouge*—Normal News, Commercial Teacher's Club, Book-of-Month, Newman Club, Commerical.

• Bottom row

TABOR, MIRIAM—*Pontiac*—Kappa Gamma Phi, Sodalitas Latina, English Club, Senior High.
 TAYLOR, ELEANOR—*Saginaw*—Theta Lambda Sigma, Normal News, English Club, Senior High.
 THOMPSON, JOY—*Litchfield*—Alpha Mu Sigma, Wesleyan Guild, Y. W. C. A., Book-of-Month, Early Elementary.
 THOMPSON, RUTH—*Addison*—Choir, English Club, Senior High.





C
L
A
S
S
O
F
1
9
3
8

• Top row

THROOP, THELMA—*Grand Blanc*—Trailblazer, Y. W. C. A., Rural Education.

TOBIN, JOAN—*Brown City*—Alpha Mu Sigma, Normal News, Commercial Teacher's Club, Commercial.

TODD, MARK—*Belleville*—Pre-Medicine.

TOWER, HARRY—*Detroit*—Baseball, Basketball, Senior High.

• Second row

TREGONNING, MARIE—*Royal Oak*—Sigma Sigma Sigma, Kappa Delta Pi, Stoics, Book-of-Month, Later Elementary.

TREWARTHA, DOROTHY—*Ishpeming*—W. A. A., Rho Sigma Kappa, Later Elementary.

TUTTLE, HAL—*Prattville*—Zeta Chi Sigma, Commercial Teacher's Club, Commercial.

VITALI, LILLIAN—*Detroit*—Early Elementary.

• Third row

VITAS, ROBERT MICHAEL—*Dearborn*—Arm of Honor, Mathematics Club, Basketball, Tennis, Senior High.

VonEBERSTEIN, ELIZABETH—*Detroit*—Sigma Sigma Sigma, Pan-Hellenic President, Book-of-Month, A. C. E., Early Elementary.

• Bottom

VonEBERSTEIN, HELEN—*Royal Oak*—Sigma Sigma Sigma, Book-of-Month, A. C. E., Ex Libris, Art Club, Early Elementary.

• Top

VORCE, ELEANOR—*Flint*—Choir, Special Education Club, Book-of-Month, Special Education.

• Second row

WAFFEN, MARGUERITE—*Iron River*—Kappa Delta Pi, Book-of-Month Stoics, Special Education Club, Special Education.

WALKER, ISABEL—*Saginaw*—Sigma Sigma Sigma, Early Elementary.

• Third row

WALKER, NEVILLE—*Saginaw*—Kappa Phi Alpha, Men's Union President, Football, Basketball, Baseball, Senior High.

WARD, MILDRED—*Detroit*—Sigma Nu Phi, Y. W. C. A., Physical Education Club, Natural Science Club, Physical Education.

WARDLE, RUTH—*Ypsilanti*—Alpha Sigma Alpha, Ex Libris, Normal News, Geography, Later Elementary.

WATSON, ELIZABETH—*Detroit*—A. C. E., Special Education Club, Early Elementary.

• Bottom row

WELT, WILMA—*Pontiac*—Chemistry Club, Natural Science Club, Pre-Medicine.

WESTAWAY, ALWYN—*River Rouge*—Chemistry Club, Mathematics Club, Administration and Supervision.

WICKENS, MILDRED—*Dearborn*—Alpha Mu Sigma, Book-of-Month, Pan-Hellenic, Senior High.

WILLER, FAY—*Pontiac*—Ex Libris, Book-of-Month, Y. W. C. A., Pre-Library.





C
L
A
S
S
O
F
1
9
3
8

• Top row

- WILLIAMS, MARY JANE—*Flint*—Faculty Chats Chairman, English Club, Book-of-Month, Early Elementary.
 WILSON, LEAH—*Jackson*—Book-of-Month, Early Elementary.
 WITHERSPOON, KATHLEEN—*Ypsilanti*—Later Elementary.
 WOLCOTT, LUCILLE—*Whitmore Lake*—Alpha Mu Sigma, Book-of-Month, English Club, Geography Club, Later Elementary.

• Second row

- WORTH, JEAN—*Flint*—Special Education Club, Choir, Book-of-Month, Special Education.
 WORTLEY, JANE—*Ypsilanti*—Theta Lambda Sigma, Book-of-Month, Senior Women Chairman, Early Elementary.
 WOTRING, SAM RICE—*Blissfield*—Phi Sigma Epsilon, Men's Union Vice-President, Natural Science Club, Chemistry Club, Pre-Medicine.
 WROCKLAGE, ELAINE—*Flint*—Book-of-Month, A. C. E., Senior Women Secretary, Early Elementary.

• Third row

- WYBLE, D. O.—*Jackson*—Mathematics Club, Cross Country, Track, Senior High.
 YANKE, RUTH—*Morley*—Y. W. C. A., Euthalia, Wesleyan Guild, Book-of-Month, Later Elementary.

• Bottom

- ZEPP, ELEANOR—*Temperance*—Delta Sigma Epsilon, Sodalitas Latina, History Club, Book-of-Month, Senior High.

C
L
A
S
S
O
F
1
9
3
8

ZIMMERMAN, WALTER—*Detroit*—Natural Science Club
President, Stoics, Senior High.

ZUMPF, FRANK M.—*Whitehall*—Phi Delta Pi, German Club,
Mathematics Club, Chemistry Club, Senior High.





JUNE 8 Class Day

- chairmen
Repaid, Stone
- seated
Everett, Coe
Holleran, Lewis
- standing
Stone
Peters
Russell

JUNE 8

Cane Committee

- chairmen, seated
Nash, Zepp
- standing
Sperry, Miller



JUNE 17

Lantern Walk
• chairmen Deal, Hoopfer

• seated Exworthy,
Grohman, Deal

• standing Martin, Corbett
Blair
Lutkus
Runk



JUNE 18

• chairman Senior Dance
Tregonning

• committee Bollentine, Tregonning,
Strachan, Burrell

THAT LAST WORD

Amid the swinging of canes, lanterns, and the dance orchestra, the Seniors leave the campus, realizing that the activities they have sponsored will soon be forgotten, but confident of what they will accomplish in the educational world. Armed as they are with theories they certainly will write their names for posterity.

As versatile a group as one may find—the Senior Class of 1938. They are leaders in scholastic, athletic, social, and fraternal affairs. All phases of college life are represented by the three hundred fifty graduates who must pass their weighty responsibilities to the underclassmen, already waiting with eager hands.

To the class of '38, the campus says, "The best of luck." The Class of '38 sighs profoundly, thinking of four hectic years, and says, "We've earned it."

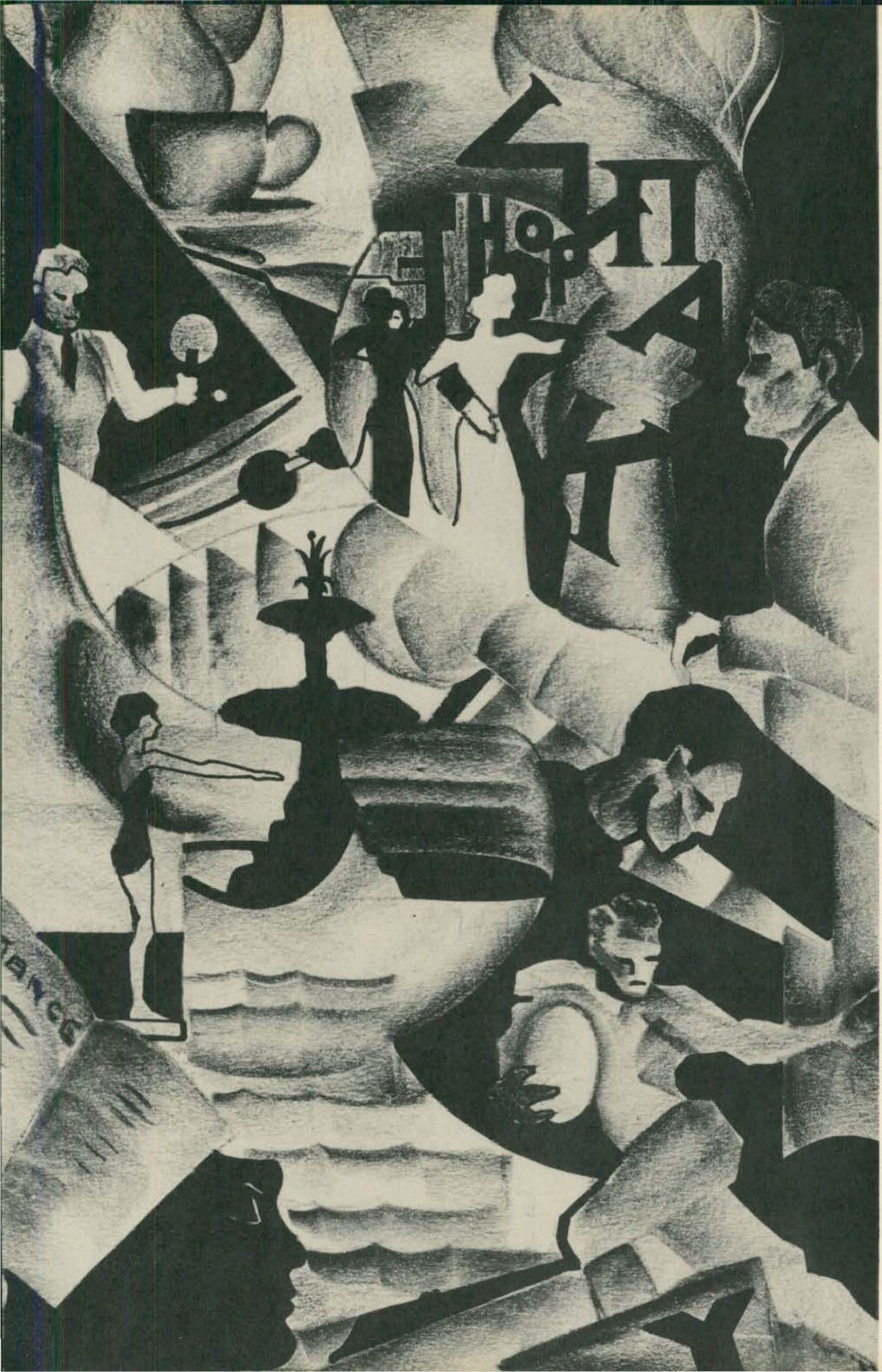

**A
F
T
E
R

T
H
O
U
G
H
T**

ANCE



HONORARIES

Any old-fashioned, conventional ideas about collegiate intelligentsia must be put out of the mind. If you have been associating members of college honor societies with sallow, bespectacled sticks, moles, mice, or a peculiar species of worm, you need to revise your impressions. Members of these groups are fine students, it is true; but they are not mere book worms. They promote friendship and goodwill among students and faculty. They set high scholarship and social standards on campus. A glance at their pictures and the list of their varied activities will convince you that there are among them more than a few fair faces and a very few one-tracked minds. A generous program of picnics, breakfasts, banquets, and parties proves the superior-minded student to be like the rest of us.

KAPPA DELTA PI



First Row: Goings, Tabor, Pettingill, Stone, Kemmerling, Waffin, Ballantine.
Second Row: Huntzman, Fisher, Witherspoon, Miss Myers, Miss Best, Mr. Turner, Mr. Fagerstrom, Mr. Osborne, Tasker, Nash, Lloyd, Luder.
Third Row: Van Allsberg, Cowin, Chamberlain, Lockwood, Baker, Tregonning, May, Dutcher, Johnson, Rowe, Christie, Dickie, Gundrum, Lissimore, Rylko, Rawson, Olmstead.
Fourth Row: Long, Lewis, Bryce, Gale, Kennedy, Cruickshank, Quick, McKimmie, Brundage, Knight, Edwards, Haddrill, Clark, Stellwagon, Johnson, Williams.
Fifth Row: Gale, Zimmerman, Wyble, Werbin, Mead, Nelson, Hause, Kingsley, Burt, Lieberman, Gruber.

Kappa Delta Pi, honorary society in education for juniors and seniors, is the second largest Greek letter society in the world. Therein lies its Greek honorary feature. Its chief educational feature consists in stimulating interest in the professional activities and personalities of great teachers and other educational leaders.

To this end Pi chapter participated in a murky but far from dismal half trip to the district convention at Muncie, Indiana . . . a trip by democratic representation to the national convention at Atlantic City, which left President Bernard Stone breathless and penniless, but not speechless . . . a novel imaginary vacation journey made vivid by director Allan Scherzer's lively films and delightful human interest descriptions . . . in-

auguration of the dignified new initiation service for the fifty-four neophytes.

Of local and social interest were the friendly Halloween gathering at the home of Mr. and Mrs. Turner, the impressive winter banquet honoring the new members, and the spring term hail and farewell breakfast.

When the members admire beautiful bouquets of flowers at this farewell breakfast, they may appropriately think orchids to Bernard Stone, president; Betty Malley, vice-president; Edmond Goings, treasurer; Ada Pettingill, corresponding secretary; Eltie Kemmerling, recording secretary; Mr. Turner, faculty adviser; and Miss Martha Best, faculty sponsor.

PI KAPPA DELTA



Front Row: Stromar, Mr. Thomson, Crager, Holleran, Miss Stowe, Mr. McKay, Mr. Elliott.
Back Row: Coe, Kennedy, Waugh, Mr. Wood, Mr. Lord, Mr. Lathers, Carrington, Lieberman, Liechty, Philips.
Not Pictured: Earl Schwichtenberg

The national honorary forensic society, Pi Kappa Delta, consists of one hundred fifty chapters located in thirty-five states and the island of Puerto Rico. Organized simultaneously at Ottawa University in Kansas, and Ripon College in Wisconsin in 1913 the fraternity has grown to a national membership of 15,500 members in 1938. The local chapter, Michigan Epsilon, which was installed June, 1921, now has two hundred fifty campus and alumni members.

The society sponsors all public speaking activities on the campus. The outstanding event of this year was the debate with a Cambridge-Oxford team before a packed house in Pease Auditorium. The tournament of the Michigan section of the National High School Forensic League was held in McKenny Hall.

STOICS

Scholarship, Stoics, and scholarships are rapidly becoming synonymous on our campus. Without the assistance of national affiliation, this sophomore honorary society of purely local origin and leadership maintains an independent program for scholarship promotion that has astonished even the Stoics themselves. Gathering momentum from the successful completion of the Carl E. Pray Scholarship Fund, the organization of thirty members this year promoted the establishment of a fund honoring another gold key Stoic — Professor Benjamin L. D'Ooge.

But the members of this versatile group do not live by brain alone. Although establishing scholarships seems to have become the first aim of this organization, sure-

ly its second aim is the promotion of friendliness. Starring in the Stoic social calendar was the annual winter banquet where the new scholarship was announced. Satellites were the initiation party at the home of Professor and Mrs. Lathers, the traditionally hilarious White Elephant Sale, a pleasant meeting at the home of Mr. and Mrs. Elliott and the beautiful May morning Breakfast — all experiences that leave a nostalgic pain in many stoic hearts.

The Stoics and the rest of the campus appreciate the services of Miss Martha Best and Mr. J. Milton Hover in pacing the students in these outstanding intellectual and social ventures. Official honors belong to Ivah Lewis, president; Dorothy Long, secretary; and Mr. J. Stuart Lathers, patron.

First Row: Goings, Marshall, Long, Mr. Hover, Mr. Lathers, Mr. Elliott, Lewis, Parten, Wilson.

Second Row: Campbell, Weymouth, Reilly, Coe, Turnbull, Vanden Belt, Reid, Morden, Arnet, Payne, Adams, Lieberman, Gale.

Third Row: Christie, Cooper, Nelson, Carrington, Williams, Riddering, Tregonning, Cruickshank, Kercher, Hagle, Crager, Ballantine, Vartanian.



Mr. O. O. Norris



Ballantine, Coe



AURORA

Contracts . . . Application blanks evolving into a staff . . . Traditions weighed and balanced . . . Appointments made, broken, and remade . . . Photographs critically analyzed . . . Layouts, sketches, rubber cement . . . Names, facts, activities . . . Copy, re-copy, proof . . . Bills, payments, receipts . . . Diplomacy, democracy, praise, blame, and a glow of friendship—instruments for the progress of Aurora.



Helen Holleran, Ruth Holleran



Martin, Griggs, Wellock

AURORA

AURORA STAFF

<i>Editor</i>	Mary Jane Coe
<i>Assistant Editor</i>	Francis Ballantine
<i>Copy Editor</i>	Ruth Holleran
<i>Stenographer</i>	Helen Holleran
<i>Feature Editor</i>	Milton Werbin
<i>Faculty Editor</i>	Vesta Martin
<i>Sorority Editor</i>	Donna Macdonald
<i>Fraternity Editor</i>	Donald Christie
<i>Administration Editor</i>	Theresa Jepson
<i>Activities Editor</i>	Helen Griggs
<i>Senior Editor</i>	Aden Mead
<i>Junior Editor</i>	Ferris Young
<i>Sophomore Editor</i>	Jane Allen
<i>Freshman Editor</i>	Carol Sweet
<i>Women's Athletic Editor</i>	Lois Wellock
<i>Men's Athletic Editor</i>	Ralph Hubbard
<i>Art Staff</i>	Evelyn Cooper, William Sheppard, Eleanor Griggs, Irving Kidd
<i>Photography Staff</i>	James Lieberman, Editor, Harold Vartanian, Max Glantzman, Robert Hartwig.

Sweet, Young, Werbin

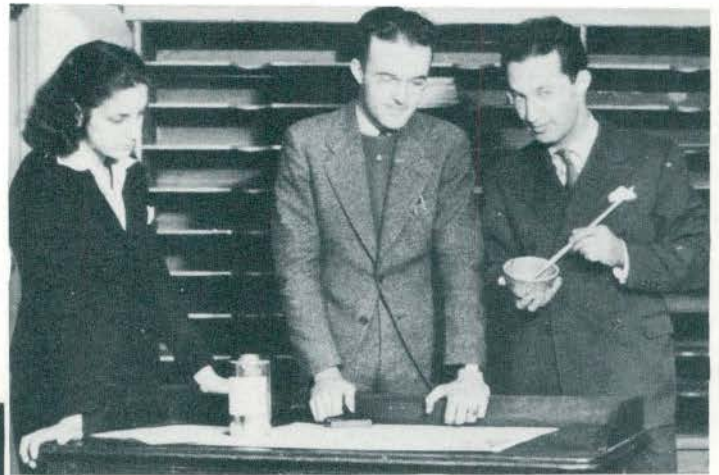

Macdonald, Jepson, Lieberman, Christie,





Sosinski, Griggs, Werbin, Hubbard



Liechty, Sheppard

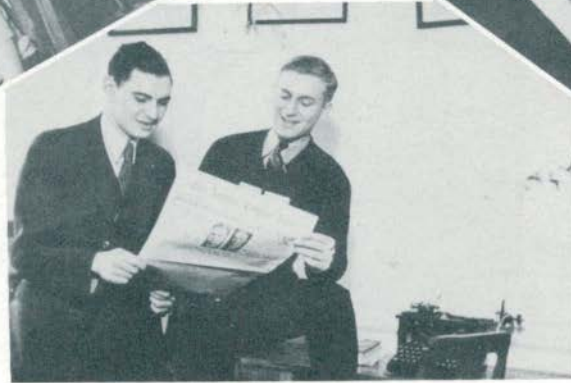

Lewis, Carrington

The Normal College News

EDITORIAL STAFF

LEONARD L. LEWIS ----- Editor to December 9
 FREDERICK LIECHTY --- Acting Editor to Jan. 20
 TOM CARRINGTON ---- Editor balance of year

WILLIAM SOSINSKI ----- Managing editor
 ELEANOR GRIGGS, ELEANOR TAYLOR,
 ----- News editors
 ADEN MEAD, RALPH HUBBARD, Sports editors

IVAH LEWIS ----- Women's editor
 GERALD KINGSLEY ----- Science editor
 BERNARD STONE ----- Music critic
 RUTH THOMPSON ----- Copy Reader

REPORTERS

Bette Adams, Ida Askew, Richard Bailey, Douglas Burton, Donald Christie, Bernard Farber, Virginia Harding, Patricia Holmes, Ronald Keeping, LaRue Kercher, Joe Kivo, Bette Lind, Gerald Matthews, Pershing Meyers, Marjorie Parten, Charles Saylor, Alfred Shaw, Anne Sysak, Martha Walsh, Betty Walters, Lois Wellock, Milton Werbin.

BUSINESS STAFF

FREDERICK LIECHTY ----- Business manager
 JOAN TOBIN ----- Secretary
 WILLIAM SHEPPARD ----- Assistant manager

IVAN McCARBERY ----- Student adviser
 ROBERT DICKERSON ----- Circulation manager
 SCOTT COLBURN ----- Advertising manager

SOLICITORS

Robert McElliott, Elmer Ross, Fred Swafford, William Waugh, Charles Wolfe, Charles Freeman.



Wellock, Kivo, Matthews, Adams



Sysak, Farber, Ivah Lewis, Meyers



Walsh, Williams, Shaw, Holmes, Lind



Kercher, Christie, Saylor, Harding

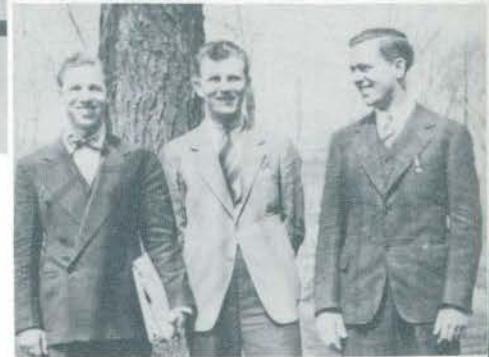

Waugh, Dickerson, Tobin, Swafford, Colburn

McElliott, Dover, Wolfe, Ross

Headlines, galley proofs, copy reading, make-up . . . news stories, feature writing, Parten poems, sport dope . . . festival, J-Hop, interp' contest, football game . . . all the news that is fit to print, an interesting, newsy paper, superior writing style, student interest . . . editor, business staff, sport staff, reporters (don't forget the last) . . . faculty, students, administration, townspeople . . . news office, print shop, linotype, presses . . . backaches, headaches, heartaches, and the 1937-38 NORMAL NEWS.

PI KAPPA DELTA OFFICERS

Direction and sponsorship of all campus speech activities are in charge of Pi Kappa Delta, national honorary forensic society, whose officers are: Frederick Liechty, president; William Waugh, men's vice-president; Ruth Holleran, women's vice-president; James Lieberman, secretary; Tom Carrington, treasurer. Oliver B. Crager was president of the society until he transferred to the University of Michigan at the beginning of the second term.



Lieberman, Crager, Liechty, Holleran, Carrington.



Mr. Wood. Miss Stowe, Mr. Lathers, Mr. McKay.

PI KAPPA DELTA

Michigan Normal's first international debate on November eighteenth was the outstanding event of the year. The prospect of competition with a lively team from Cambridge and Oxford, one of whom was an Irishman, filled Pease Auditorium to capacity. The splendid cooperation of the committees under the leadership of President Holleran of the Women's League and President Walker of the Men's Union insured a successful evening. A formal banquet in McKenny Hall ballroom honoring the British Consul, Hughes-Hallett, his wife, and the competing teams touched off the event in an atmosphere of decorous humor. The final clash in the auditorium even exceeded explanations in its display of wit, wisdom, and hilarity, not to mention international good will.

A speech mixer early in the fall, and the

winter term "Chop Suey" dinner proved helpful in promoting forensics. Paced by the extempore speaking contest in November and the general oratory contest in December, speech activities were in full swing during winter term. The peace oratory contest in February and the interpretative reading contest in March, together with an extended schedule of women's and men's debates, completed winter activities.

The Michigan division of the National High School Forensic League was invited to hold its tournament here April fifteenth, and contests embracing all phases of speech activities were staged, with more than seventy picked high school champions competing for prizes. The freshman public speaking and poetry reading contests in the spring not only kept the activity pace strong to the finish, but also brought out hidden but budding talent that will be valuable in forensic activities during the next few years.

WOMEN'S DEBATE

Wodeso Club members, eighteen strong, spent the fall term warming up in preparation for winter term debate activities. The winter results showed the effects of the rigorous fall training. Jean Sprecher, president, and Professor McKay, director, with eleven members worked valiantly through thirty-two debates with nine colleges and universities of Ohio and Michigan.

On January twenty-first and twenty-second the club sponsored a tournament among Ohio and Michigan schools. On February nineteenth, eleven speakers participated in the annual state women's debate tournament at Western State Teachers College.

Jean Sprecher and Elsin Goodrich won two debates; Ruth Huber and Norma Luder were victors in one and losers in one. The final score for the whole delegation was four victories and four defeats. These noble efforts tied them for third place.

Other debates were held with Michigan State and Hillsdale colleges, and with Sigma Rho Tau, Stump Speakers Society of the engineering school of the University of Michigan.

At the close of the season Pi Kappa Delta offered membership to Jean Sprecher, Elsin Goodrich, Ruth Huber, Norma Luder, Ernestine Warner, Veva Whitcomb, and Helene Langthorne. Three freshmen, Winnifred Sayre, Martha Walsh, and Dorothy Hearn, were given honorable mention.

Front Row: Whitcomb, Sprecher,
Mr. McKay, Goodrich, Huber.

Back Row: Stromar, Sayre, Lang-
thorne, Warner, Walsh, Luder,
Hearn.



MEN'S DEBATE

The high point of the men's debating this year was the contest of November eighteenth in which Frederick Liechty and Oliver Crager, provincial winners of last year, met the Oxford-Cambridge team on the Supreme Court question before a packed house in Pease Auditorium.

The regular question for debate by men this year was, "Resolved that the National Labor Relations Board should be empowered to enforce arbitrations of all industrial disputes." The twenty men of the debate squad took part in over sixty intercollegiate debates. They also participated in the Michigan State Debate League tournament at

Wayne University. By the close of the year three men, Frederick Liechty, James Lieberman, and Oliver Crager had won the Pi Kappa Delta degree of special distinction in debate and were awarded diamond keys by the organization and gavels by the Men's Union in recognition of their attainments.

Other Pi Kappa Delta debaters are Gordon Kennedy, Earl Schwichtenberg, and William Waugh. The following men were recommended for membership in Pi Kappa Delta: Robert Dickerson, Alfred Gurley, Harold Holt, Ralph Hubbard, Alton Kott, Dennis Lund, Robert McElliott, Robert Mayhew, Norman Naas, Albert Riddering, and Charles Wolfe. Receiving honorable mention are Eugene Holtman, Reginald Lowe, and Pershing Meyers.

First Row: Kennedy, Waugh, Lieberman, Mr. Wood, Liechty, and Schwichtenberg.

Second Row: Mayhew, Kott, Lund, Dickerson, Hubbard, Wolfe, and McElliott.

Third Row: Holt, Lowe, Meyers, Riddering, and Gurley.





Robert Beauchamp, Mary Jane Coe



Phyllis Nelson

Extemporaneous Speaking

This year extemporaneous speakers Robert Beauchamp and Mary Jane Coe trekked to Albion for the annual Intercollegiate Extempore Contest on November twenty-third. Our women's representative won third place.

Interpretative Reading

Choosing an individual to represent Michigan State Normal College in the Michigan Intercollegiate Speech League's annual Interpretative Reading Contest Festival was no easy task. After weighty consideration, Phyllis Nelson was chosen, with Betty Jane Malley as alternate. The contest was held May thirteenth at Hope College, Holland, Michigan.



Betty Jane Malley, Tom Carrington

General Oratory

The forty-ninth annual oratory contest and the thirty-first contest in women's oratory occurred on December second. College champs were Betty Malley, senior, who spoke on "Charity's Child" and Tom Carrington, junior, who interpreted "The Wheel of Fortune Spins."

Campus winners from ten colleges met at Alma College March fourth for the annual state oratory contest. Tom, pleading against the evils of slot machines, placed fourth. Betty, telling of personal experiences with children in charitable institutions, took second place and a silver medal of the League.



Albert Riddering

Peace Oratory

Albert Riddering, speaking on "We Twenty-five Million," represented the college in the state peace oratory contest April eighth at Calvin College.

First Row: LeRoux, accompanist; Scott; DeLeo; Rice; Stone, director; Corbin; Walters; Johnson; Boyden.

Second Row: Mauritho, Edgar, Covert, Mueckler, Sayre, Harris, Garrod, Mary Stone.

Third Row: Proctor, Burt, Gleason, Dadson, Wolfe, Meldrum, Campbell, Wiltse, Powell, Taber, Kidd, Rose.



Campus Choristers

Campus Choristers, the wobbly brain child of a small group of progressive college students interested in raising music standards and extending musical opportunities on our campus, first saw the light in May, 1937. It has since come to be a popular prodigy of the music department. Its early development was feeble but steady, and it was soon on its feet. With the new school year Campus Choristers was well past its growing pains and had taken its place in college music activities. With the financial aid of the

League and the Union, it presented a mid-week series of matinee musicals which have become very popular. At these informal music sessions we hear anything from Jerome Kern's fantasies to Wagner's "Pilgrims' Chorus."

Membership in the group of thirty young students is considered a privilege, and invitations to its programs are greatly appreciated. Besides carrying on its campus activities, the group made several trips to nearby communities, and closed its season with a formal May Musicale.

ORCHESTRA



Where String is King

The familiar slogan "Watch us grow" may well be applied to our symphony. In seven short years it has become a nationally famous student music group. From four to five-thirty of one Sunday of each month is set aside for students, faculty, and townspeople to hear the delightful programs the orchestra offers. Each concert features soloists, both students and guests. A program of three beautiful concerts during commencement week extends the pleasure the campus music lovers have enjoyed throughout the year to the visiting alumni and other friends of the college.

NORMAL COLLEGE BAND



First Row: Kissner, Wilson, Garen, Bohms, Blanks, McCandless, Owen, Rahn, Huyghe, Odmirk, Fisher, Mr. Ryan.
Second Row: Ross, Shutes, Haddrill, Schoensee, Teahan, Rochon, Godfrey, Luoma, Powell, Pitkin, Stier, Black.
Third Row: Tower, Rehbery, Thumme, Fenton, Simons, Gilbert, Lee, Roller, Kaigler.

No Strings Attached

Band! Football! And didn't those stirring rhythms and those green and white colors marching down the field in formation make your toes tingle and your hearts beat proudly? Director D. Chester Ryan, Drum Major Carlton Kissner, and the thirty piece band enliven assemblies, circuses, and parades with their fine music. With one of the largest band libraries in the country, over four thousand selections, they always have appropriate music for any occasion.

CHOIR



Kyrie eleeson . . .

“Mr. Alexander with each succeeding year shows better his remarkable ability to guide the voices of a chorus through the mazes of the intricate liturgical music of the Russians and of Palestrina, and the musical artistry which stamp him as among the foremost conductors and choir coaches in the country.”

—*Detroit Free Press*



YOUNG WOMEN'S CHRISTIAN ASSOCIATION

The activities of the "Y" leave no doubt that it is a very versatile and wide awake organization. Vespers, matins, and Lenten meetings—all short devotional services are held regularly in their seasons. Blue Monday teas bring shy freshmen out of their shells of loneliness and provide a bright spot in the busy day of upper-classwomen. Lunch-a-month is always a popular occasion well attended and featuring tasty food, good music, and helpful speakers. The organization's Marthas find self-expression and outlet in service by providing Thanksgiving baskets for needy families and bulging Christmas stockings for Santa's orphans of Ypsilanti.

THE "Y'S" WOMEN

The local "Y" was represented in regional activities at Walden Woods, Michigan, and at Geneva, Wisconsin. It also sent delegates to the national convention at Oxford, Ohio. Speakers from Kalamazoo, the University of Michigan, and our own campus brought inspiring messages to eager campus groups.

An ever popular venture in international understanding is the annual world acquaintance tour among the Old World sections of Detroit. World fellowship interests were further aroused by a visit from a Canadian Indian princess and by an illuminating three day conference with Dr. and Mrs. Jaroslav Kosé of Czechoslovakia. Friendship

made through these contacts creates deep concern for the safety of European minorities and a desire to promote peace among all the peoples of the world.

With such activities as these the "Y" provides many experiences for campus girls in fun, frolic, and serious thought.

Cabinet members for this year have been Miss Grace Aitchison, executive secretary; Mary Jane Coe, president; Violet Repaid, vice-president; Ellen Hagel, secretary; Dorothy Beach, treasurer; Mary Louise Boyden; Helen Beach; Ruth Robinson; Beth Reid; Theo Turnbull; Ruth Yanke; Barbara Choate; Helen Newcomb, president elect; Esther Dickie, Evelyn Cooper; Esther Hueter; Margaret Diemel.

Esther Dickie, Esther Hueter, Ruth Yanke, Helen Newcomb, Ruth Robinson, Dorothy Beach.



Front Row: Theo Turnbull, Evelyn Cooper, Mary Jane Coe.
Back Row: Helen Beach, Ellen Hagel, Miss Grace Aitchison, Mary Louise Boyden, Beth Reid.

STUDENT RELIGIOUS COUNCIL



First Row: McKillen; Lillibridge,
Aitchison; Meyers; Werbin.

Second Row: Cooperman; Mahaffey;
Boydén; Drew; Weinlander;
Leonard.

Third Row: Goings; H a d d r i l l;
Marsh.

Uniting all religious groups of the campus is the Student Religious Council, which welcomes young people from all denominations to participate in its activities program. During the winter term this organization sponsored a weekly open house, and on two Sundays of each term a union worship service, with special interdenominational services before and on Easter. They heard pastors, faculty members, and foreign students from the University of Michigan. They brought the year's activities to a grand finale in the spring term by a picnic and inter-church softball contest.

The representatives of the religious groups are Congregational, Edna Eggleston and Phillip Haddrill, president; Y. W. C. A., Mary Jane Coe and Mary Louise Boydén, vice-president; Baptist, Charles Marsh and Annette Drew, secretary; Presbyterian, Orson Leonard and Lunetta Mahaffy, treasurer; Methodist, Dorothy Lillibridge and Edmond Goings, publicity secretary; Newman Club, Lillian McKillen and James Powers; Lutheran, Geraldine Schill and Max Weinlander; Jewish, Marion Meyers, Milton Werbin, and Arnold Cooperman; Miss Grace Aichison, sponsor.

Guiding the reorganization of the Newman Club are Robert Beauchamp, president; Vadah DuVall, vice-president; Alice Khols, vice-president; Ann Sysak, secretary; Eleanor Collins, corresponding secretary; Joseph Kobilansky, treasurer; Reverend Father Warren W. Peek, chaplain; and Mr. George Ennen, director.

In addition to these officers the executive committee includes Joseph Corcoran, chairman social committee; Gibson Brown, chairman men's membership committee; William Weber; Leo Barron; Ruth Barry.

Patrons are Mr. C. P. Steimle and Miss Blanche Emery. Other faculty members are Dean James M. Brown, Mr. Elton Rynearson, and Miss Eleanor Strafer.



CLUB

This year the Catholic student group reorganized the Newman Club, which had been inactive for several years. The club is named for Cardinal Newman, who because of his sterling qualities of mind and heart and soul was chosen patron of the International Organization of Catholic College Clubs, representing a Catholic student membership of over fifty thousand. His interest in the human heart, his reasoned wisdom in higher education and appreciation of great sweeping intellectual movements, his exquisite style placed Newman among the English masters of the written word and the great spiritual leaders of the human race.

The national federation, of which our club is a member, was organized in 1915. The purpose of the Newman club on our campus is to supplement instruction with religious fellowship among Catholic students. The club also encourages sociability through a generous program of dances, parties, dramatics, and dinners. The sixty-four student and faculty members of the local club thoroughly enjoy their opportunities for inspiration, sociability, and fellowship.

First Row: Maurer, Miss Emery, Mr. Steimle, Father Peek, DuVall, Beauchamp, Kobilansky, Collins, Mr. Ennen, Sysak, Kools, Bodary.
Second Row: Shaw, Best, Deska, Jositas, Robb, Curran, Purman, Montean, McJillien, Sherman, Burt, Butcher, Powers.
Third Row: Hart, Mutter, Meadows, O'Hearn, Briskey, Keenan, Sark, Urine, St. Peter, Buda, Andary, Black, Barry.
Fourth Row: Quinn, Rochon, Murphy, Corcoran, Barron, Brown.

COMMERCIAL TEACHERS' CLUB

First Row: Sobiegray; Gale; Charter; Harding; Budd; Lester; Disenroth; Jellis; Bird.

Second Row: Lund; Ferman; Holiday; Gale; MacFadden; Kopp; Tobin; Clark; Demming; Tuttle; Herrick.

Third Row: DeVerna; Miller; Press; Lamb; Doty; Stoffet; Crandall; Katon; Sysak; Tompkins; Renski.



Minding Our Own Business

The Commercial Teachers' Club unites Cleary College with Michigan State Normal College. The membership is limited to students of commercial teaching and people already engaged in teaching commercial subjects. Besides furthering professional interest through study of theory, the club finds time to enjoy picnics, originate "Sweater Swirls" in competition with the college social committee's "Kresges," and take trips to big business establishments in and around Detroit. The club is led by Frances Budd, president; Virginia Hardy, vice-president; Hildred Lester, secretary; Lucille Disenroth, treasurer; Harland Charter, reporter; President P. R. Cleary, patron; and Miss Mildred Giddis, faculty adviser.

HOME ECONOMICS CLUB



First Row: Margaret Lobbestael, Ellen Sharpe, Irene Maier, Doris MacKellar, Juanita Stoutz, Vivian Taylor, Caryl Kipf.
Second Row: Miss Kelly, Helen Beach, Miss Bauch, Helen Haskett, Phyllis Torrey, Ruth Staebler, Janis Gill, Frieda Maulbetsch, Evelyn Green, Edith Perry, Miss Underbrink, Janet Pray.
Third Row: Ethel Heck, Estelle Champney, Elizabeth Beck, Rachel Soderlund, Barbara Wiggins, Ilah Kimball, Marian Dettling, Gladys Harer, Isabelle Livermore, Helene Brazee, Thelma Light, Jeanne Allen, Moreen Shaffer, Marjorie Currey, Charlene Storer, LaRue Kercher, Celesta Cole, Emily Bibbins, Martha Katz, Marian Gray, Pauline Collins, Janet Carman, Dorothy Merrick.
Fourth Row: Barbara Rabideau, Leota Shoemaker, Rosalie Francis, Geraldine Swayer, Grace Lowe, Betty Johnson, Bertha Braun, June Marie Rupel, Edna Bissett, Elinor Kirshman, Mary Colburn, Donna Ball, Helen Griggs, Verda Savage, Margaret Lane.

Something's Stewing

The Home Economics Club brings the faculty and all the future home makers together. Frequent supper meetings at which are served products of their own hands are pleasant social affairs. Their handiwork is also exhibited in a club social project producing layettes for children on the welfare. Other meetings include lectures and informal discussions on professional and educational topics. The climax of the year's activities is reached in the formal Christmas dance for members, faculty, and guests.

Officers of the club are Evelyn Green, president; Frieda Maulbetsch, vice-president; Ruth Staebler, treasurer; Jeanette Sayre, reporter; Janis Gill, secretary; Miss Kelly, sponsor.

PHYSICAL EDUCATION CLUB



The Physical Education Club, one of the largest organizations on campus, is a very democratic group. They are governed by a council made up of two boys and two girls from each class. The council elects officers and carries out the duties of the club.

Officers for this year are George Russell, president; Gertrude Deal, vice-president; John Burg, secretary; Marion Turnbull, student treasurer; Miss Boughner, faculty treasurer. Assisting these people on the council are Doris Lockwood, Celia Shapiro, Beth Gordon, Dorothy Swanson, Marion Schram, Louise Van Dommelen, Jess Davis, Francis Spata, George Miller, Bly Corning, Jack Yuille, and Don Todt.

MUSCLING IN

To prove that the "body strong" wasn't their only objective the Physical Education club elected organization leaders who would stress a well-rounded personality. Gone is the day of muscle-bound dancers, tight-brained English students, and mannish-cut amazons. Modern times require the winning personalities of fluent men and women with a proper amount of social culture. Hence, the program completed this year covered a diversified field.

To start the year on the right foot, a dance and refreshment party was held in ye olde west gym in the shadows of the basketball nets. Swing, slide, and the "big apple" revealed the swan-like grace of many a football behemoth. A swell time was had by all.

In January, Mr. Elmer D. Mitchell, a nationally known physical education speaker, took the boys and girls on a tour of the Olympic Games via lecture and motion pictures. The committee reports that there wasn't a "snoozer" in the house.

Some of the heavier sports, such as ping-pong, shuffle-board, and miniature golf were indulged in on a minor sports night. Two sprained wrists due to a scuffling in a checker game were the only casualties.

Spring term saw officers Marion Turnbull, George Russell and that mighty mite Johnny Burg travel to the windy city for a conference.

Theme song for the year was "Smile, darn ya, smile!"

SIGMA DELTA PSI



Seated: David Russell, Don Todt,
Mr. George Marshall.
Standing: Hamilton Morningstar,
Charles Drewyour, Ed Engle,
George Miller.

With Brain and Brawn

Sigma Delta Psi is distinguished as the only national honorary society for athletes. To become a member a student must meet certain scholastic standards as well as a long list of requirements demonstrating his physical superiority. He must be a good student as well as an all round athlete. Our local chapter, one of eighty in the United States, participates with the University of Michigan and Michigan State college in a banquet each spring.

Officers are Don Todt, president; George Miller, secretary; Ed Engle, treasurer; and Mr. George Marshall, patron.

PUBLIC SCHOOL MUSIC CLUB

Life is My Song

Young musicians of the campus find opportunity to lift up their voices in song through the Public School Music Club activities. A Halloween party, initiation for seventeen new members, an annual banquet, and a June breakfast sound like a mere college party, an initiation, a banquet, and a breakfast. That is, to the uninitiated. To the P. S. M. C. members they connote heart-warming sociability, friendliness, and warbling feasts.

Has the price of song books and sheet music become prohibitive through the depression? Their meetings need not be songless. Undaunted, they produce their own compositions. Believing that talent should not be hidden and that joy grows by being shared, the members of the club share with their friends in public recitals the rewards of their years of cultivating their talent. And many a campus and community hostess has warmed the hearts of her guests through a gift of song brought by some talented member of this club.

First Row: LeRoux, Speas.

Second Row: Mrs. Wortley, Mrs. Gray, Mrs. Breakey, Miss Skinner, Mrs. McAndrew, Mr. Alexander, Miss Ashby, Miss James, Miss McManus, Miss Grattan.

Third Row: Corbin, Scott, Johnson, Foote, DeLeo, Newcomb, Corbett, Vorce, Harris, Mueckler, Hildebrandt, Rawson, Routt, Knox, Norgaard, Teague, Edgar.

Fourth Row: Haddrill, Roller, Gaerner, Powell, Gleason, Stier, Tallmadge, Shaw, Harrington, Schelp, Wiltse, Hartwig, Stone, Odmark, Howard, McKimmie, Karner.





First Row: Dorothy Sherman, Marian Cowin, Harlan Townsend, Dr. D'Ooge, Jean Morden, Miss Case.

Second Row: Ruth Barrett, Eleanor Zepp, Delight Davis, Folia Spacil, Barbara Hubbell, Ruth Hubert, Miss Allison.

Third Row: Marian Schwarzkopf, Miriam Tabor, Mary Jane Smith, Jane Lentz.

SODALITAS LATINA

Veni Vidi Vici

Latin students do more than conjugate verbs and translate "All Gaul is divided into three parts." The Sodality Latina acquaints students with faculty of the Latin department. Their journalistic ability is demonstrated in a paper, "Res Scripta," published once a term. They ponder over the old cultural classics. In the spring, faculty, members, and alumni of the club meet at a

formal banquet in memory of the Romans' favorite indoor pastime.

Officers of the club are Jean Morden, president; Doris Wagner, vice-president; Eleanor Zepp, secretary; Marian Cowin, treasurer; Dorothy Sherman, parliamentarian. Miss Lucretia Case is the faculty adviser, and other faculty members are Dr. Benjamin D'Ooge, Miss Clara Allison, and Miss Thelma Hunt.

Elizabeth von Eberstein, Edna Miller, Mavis Nash, Olive Lockwood.

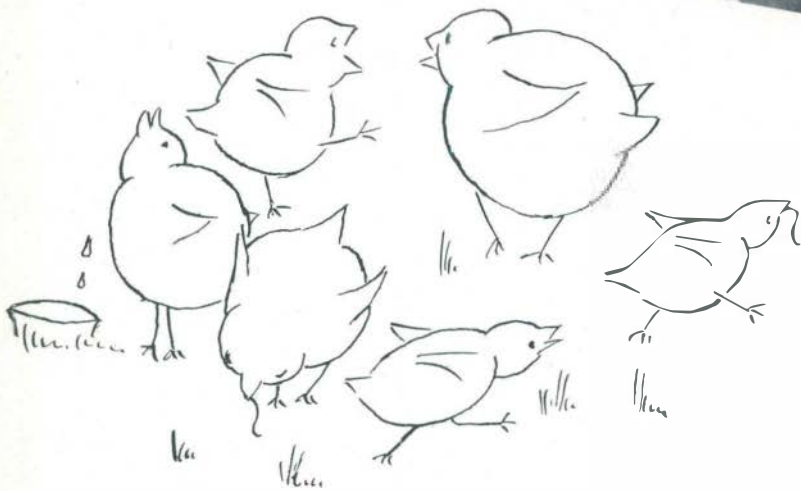

PAN-HELLENIC

Concentrating on the development of social amenities, Pan-Hellenic has spent an active year. In addition to its sponsorship of talks and discussions of social graces, it regulated rushing, set the standards for sorority parties, and stimulated scholastic achievement among sorority women.

Directing these various activities are Elizabeth von Eberstein, president; Mavis Nash, recording secretary; Olive Lockwood, corresponding secretary; Edna Miller, treasurer.

ALPHA MU SIGMA

In 1900 a group was established on this campus bearing the title Harmonious Mystics. Since then the sorority changed its name to Alpha Mu Sigma; it is now one of the oldest active sororities in the college. The Alpha Mu's have alumni chapters in Detroit and Ypsilanti.

Symbols of this sorority are its vivid colors, cerise and white, and its flowers, the cerise and white roses. Mrs. William Wilcox, Mrs. Amy Wilcox, and Mrs. Wier serve as the patronesses; Miss Eula Underbrink is faculty adviser. Miss Allan Dieter is an honorary member.

Members in authority for Alpha Mu Sigma for this year are Mildred Wickens, president; Ruth Barrett, vice-president; Roberta Gundrum, secretary; Geneva Dicks, corresponding secretary; and Esther Dickie, treasurer.

Active members are Mildred Wickens, Ruth Barrett, Roberta Gundrum, Geneva Dicks, Esther Dickie, Doris Leonardson, Joy Thompson, Dorothy Metsger, Janis Gill, Helen Haskett, Joan Tobin, Barbara Wiggins, Virginia Harding, and Lucille Wolcott. Elizabeth Sheppard has been recently pledged.



ALPHA MU SIGMA



Top Row: Gill, Thompson, Wolcott,
Metsger.

Front Row: Harding, Wiggins, Dicks,
Dickie, Barnett, Gundrum, Wick-
ens, Leonardson, Tobin, Haskett

An outstanding feature of the annual Homecoming parade was the Alpha Mu Sigma sorority float, a huge harp decorated in the traditional colors cerise and white.

Social successes of the year were a "slumming party" at the sorority house, and a formal dinner at Ten Eyck Inn, Dearborn. New members were formally initiated at the home of Mrs. Amy Wilcox, February 28th. Social events were splendidly climaxed by the Alpha Mu Sigma formal dance held April 23rd in Charles McKenny Hall.

ALPHA SIGMA ALPHA



Back Row: Wardle, Brown, Maulbetsch, Bingham, Delaforce, Novy, Gowdy, Reilly, Volay.

Front Row: Beach, Schroer, Miss Harris, Stenzel, Bremer, Rylko.

Mu Mu chapter of Alpha Sigma Alpha was established on our campus in 1924. It has chapters in the educational colleges throughout the United States.

Crimson and white are its colors, and the aster is its official emblem. Mrs. H. D. Barss, Mrs. G. Kennedy, Mrs. F. W. McLane, and Mrs. H. L. Smith, are the honorary patronesses and Miss Katherine Harris, the faculty adviser.

Alpha Sigma Alpha chose for their officers this year: Leontine Rylko, president; Mary Margaret Schroer, vice-president;

Isabelle Volay, secretary; Lois Reilly, treasurer; Lyla Stenzel, registrar; Dorothy Beach, chaplain; Vivian Gowdy, editor; and Frieda Maulbetsch, collegiate representative.

This chapter has fourteen active members this year: Dorothy Beach, Mildred Bingham, Muriel Bremer, Ferne Brown, Marjorie Delaforce, Vivian Gowdy, Frieda Maulbetsch, Elsie Novy, Lois Reilly, Leontine Rylko, Mary Margaret Schroer, Lyla Stenzel, Isabelle Volay, and Ruth Wardle.

Alpha Sigma Alpha pledged three new members during the winter term. They are: Helen Berger, Charlotte Larsen, and Fay Willer.

This year a chapter house was established on Normal Street. This important event re-united its members for a bigger year of activity. A new faculty adviser, Miss Katherine Harris, was formally in-

itiated.

The traditional days that Alpha Sigma Alpha celebrates each year are Founders' Day, November 15th; St. Valentine's Day; Mother and Daughter Breakfast, and an annual dinner-dance held in the Spring term. Alpha Sigma Alpha's alumnae chairman, Mrs. Lewis Bradley, honored the chapter with a visit last fall.

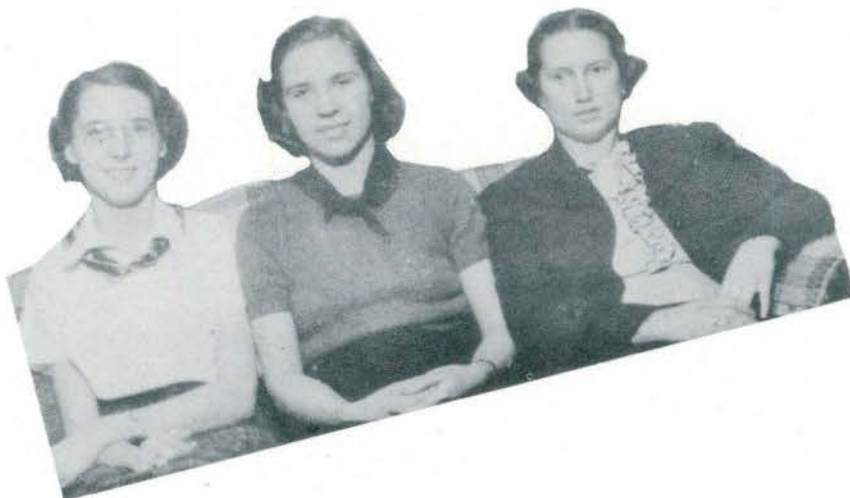

Willer. Larsen. Berger.

ALPHA SIGMA TAU

Alpha Sigma Tau established a chapter, Alpha, on our campus in 1899. They chose the yellow rose as their flower, and emerald and gold as their sorority colors. Mrs. Vanden Belt is the honorary patroness, and Mrs. Gertrude Flint acts as sorority advisor.

Members of this active chapter are Eleanor Ackley, Maxine Ackley, Rachel

Converse, Ruth Goot, Lunetta Mahaffy, Janet Munger, Mary Pellegrum, Katherine Smith, and Betty Vanden Belt.

This year Alpha Sigma Tau pledged Pauline Collins and Louise Skellenger.

Resident members are Miss Eleanor Meston, Mrs. Francis Lord, Mrs. Willard Reninger, Mrs. Wanda Bates, Miss Ada Norton, Miss Cynthia Ruggles, Mrs. Winifred Lantz, Miss Ella Wilson, Clara Walker, Mrs. Richard Hodges.



Back Row: Munger, Pellegrum, Smith, Mahaffy, Skellenger, Collins.

Front Row: Goot, E. Ackley, M. Ackley, Mrs. Flint, Vanden Belt, Converse.

DELTA PHI

Since 1909, Alpha chapter of Delta Phi has been active on the campus. Its delicate colors of yellow, white, and blue are set off with chrysanthemums as the flower symbol.

Delta Phi have chosen as their patronesses Mrs. L. W. Olds, Mrs. J. J. Woods, and Miss Adella R. Jackson. Miss Marguerite Hetmansperger acts as sorority advisor.

Members on the sorority roll-call are

Marlowe Battley, Margaret Burton, June Gale, Donalda Grant, Ruth Hamilton, Jeannette Sayre, and Doris Wagner.

The pledges for this year are Helen Covert, Dorothy Lowell, and Winnifred Sayre.

Resident members of Delta Phi are Miriam Willoughby, Marion Warner, Jean Olds, and Catherine Laing.



Standing: Wagner, Hamilton, Lowell
Seated: Battley, Grant, J. Sayre, W. Sayre, Burton, Laing, Covert, Olds.

DELTA SIGMA EPSILON

Eta chapter of Delta Sigma Epsilon was established on our campus in 1921. The organization chose the colors green and cream, and the cream tea rose as their sorority symbols.

With their customary vigor, they elected officers for the year; namely, Leone Cartwright, president; Charlotte Otto, vice-president; Dorothy Sherman, treasurer; Lillian Galbraith, recording secretary; Shirley Seamans, corresponding secretary; Mary Durgan, sergeant; Glenda Jean Franklin, historian; and Marion Snyder, chaplain. Other members active

in the sorority are Isabelle Livermore, Edna Miller, Eleanor Zepp, Betty Mathews, Christine Smith, Vivian Otto, Edith Clark, and Betty James.

Delta Sig pledged seven members during the winter term. They are Nora Albright, Pauline Ford, Marguerite Sherman, Ruth Foster, Valda Smith, Marion Peters, and Margaret Clark.

Sorority patronesses of Delta Sigma are Mrs. James Breakey, Jr., and Mrs. Clarence Loesell. Miss Chloe Todd is their faculty advisor.



Front Row: V. Otto, D. Sherman, Cartwright, Miss Todd, Galbraith, Snyder, Ford, Franklin.

Back Row: Smith, Miller, Peters, M. Sherman, Smith, Seamans, Durgan, Foster, Livermore, James, C. Otto, Clark.

KAPPA GAMMA PHI



Standing: Campbell, Hagle, McConnell, Bacon, Drummond.

Seated: Nash, Miss Himes, Fry, Strachan, Angell, McAvoy, Tabor.

In 1914 the Alpha chapter of Kappa Gamma Phi was established on our campus. The first members of the sorority selected blue and white to be the colors and the violet as the sorority flower.

Kappa Gamma Phi's patronesses are Miss M. Brewster, and Mrs. E. O. Geran. The honorary patronesses are Mrs. Wm.

Foy, and Mrs. H. Irish. Miss B. Himes is the faculty advisor.

Officers for 1937-1938 are Eunice McAvoy, president; Esther Angell, vice-president; and Mavis Nash, treasurer. Other members active in the sorority are Violet Campbell, Rosemary Drummond, Ruth McConnell, Miriam Tabor, Ellen Hagle, Betty Strachan, Mabel Fry, and Frances Bacon.

KAPPA MU DELTA

Since 1923, when it was established, Kappa Mu Delta has been one of the most active sororities on campus. The colors are pink and white, and the sorority flower is the pink rose.

For patronesses Kappa Mu has selected Miss Janet Meyers and Miss Beatrice McManus, with Mrs. McKinsey as honorary patroness.

The sorority's governing body for this year is Kathryn Owen, president; Olive Lockwood, vice-president; Sibyl Johnston, secretary; and Evelyn Irwin, treasurer.

Members who are active are: Mary Antons, Evelyn Irwin, Kathryn Owen, Lucille Bartram, Jean Howard, Marjory Teague, Donna Macdonald, Helen Olmsted, Edith Adams, Annetta Callaghan, Sibyl Johnston, Jean Sherrard, Olive Lockwood, Mary Colburn, Barbara Choate, Genevieve Francis, Rosalie Francis, and Clara Borowicz.

Pledged this year were Jeanne Lewis, Constance Williamson, Muriel Heidger, Helen Kidd, Margaret Pitkethly, and Virginia Charters.

First Row: Choate, Miss McManus, Owen, Miss Meyers, Lockwood, Johnston, Irwin.

Second Row: G. Francis, Bartram, Macdonald, Charters, Olmsted, Sherrard.

Third Row: Colburn, Adams, Pitkethly, Antons, Callaghan, R. Francis, Teague.

Fourth Row: Howard, Lewis, Williamson, Heidger, Borowicz, Kidd.



PI DELTA THETA

Standing: Neff, Robinson, Hall, Wyman, Wedge, Kercher, Nutting, Otwell, Clothier, Torrey, Repaid, Norgaard.

Seated: Rodgers, Le Roux, French, Southworth, Hand, Jack, Brooks.



The baby of our sorority family, Pi Delta Theta, was established on our campus just thirteen years ago, in 1925. Colors chosen were white, gold, and myrtle green. The flower, marguerite, symbolizes their chapter, Eta.

Pi Delta selected Mrs. F. Wilbur, Mrs. Green, and Mrs. Arnet to be their patronesses, and Mrs. N. L. Garrison their advisor. Faculty members are Miss M. Grat-tan and Miss M. Sill.

There are ten very active members in Pi Delta Theta. They are: Ruth Robinson, Ida Merle Clothier, Phyllis Torrey, Mary Lou Norgaard, Virginia Rodgers, Geraldine Le Roux, Betty French, Ruth

Southworth, Marion Hand, and Faye Jack.

During the winter term rushing, nine girls were pledged. They are Betty Jane Neff, Florence Hall, Esther Wyman, Marion Wedge, La Rue Kercher, Barbara Nutting, Betty Otwell, Violet Repaid, and Betty Brooks.

This year's officers are Ruth Southworth, president; Marion Hand, vice-president; Betty French, treasurer; Geraldine Le Roux, secretary; and Faye Jack, chaplain.

PI KAPPA SIGMA



Front Row: Kaufman, Scholl, McKimmie, Miss McAndless, Foote, Shearer, Newcomb.

Middle Row: Baker, Sanderson, Knight, Bibbins, Burt, Johnson, Burrows, Tyler.

Back Row: Smith, Karner, Long, Dunbar, Mutter, Gerry.

Established on our campus in 1893, Alpha chapter of Pi Kappa Sigma can place a claim for seniority in our sorority tradition. As if to add a mellow tone to the youth of its present membership, its colors are turquoise and gold, accentuated by a floral emblem of jonquil and forget-me-not.

Patronesses for this venerable organization are Miss Esther Ballew, Mrs. Florence Lyman, and Miss Doyne Wolfe. Guiding the whole group in upholding

its traditions is Miss Thelma McAndless as faculty advisor.

Pi Kap's decidedly active members are Margaret Bibbins, Geraldine Burrows, Arlene Burt, Mary Dunbar, Mary Esther Foote, Phyllis Gerry, Molly Karner, Crezens Kaufman, Bernice Knight, Dorothy Long, Jean Mary McKimmie, Virginia Mutter, Helen Newcomb, Ruth Sanderson, Leona Scholl, Margaret Shearer, and Grace Tyler.

Pledged to become members are Frances Baker, Helen Johnson, and Mary Jane Smith.

SIGMA NU PHI

Top Row: Critchett, McMurray, Gordon, Lamb, Quayle, Crandall, Lloyd, Zook, Madar.

Middle Row: Emboden, Greene, Mrs. McMurray, Miss Harris, Mrs. Rynearson, Mrs. Becker, Heckrodt, Lewis.

Front Row: Ward, Reeves, Park, Henderson, Nelson, Spencer, Deto.



Combining beauty with brains, the Alpha chapter of Sigma Nu Phi was established in 1897 and has been increasingly active each year since. Yellow and white are the gay sorority colors, and the flower is the marguerite.

Mrs. Elton Rynearson and Mrs. W. H. Sherzer are patronesses of Sigma Nu Phi, and Miss Augusta Harris is the faculty advisor.

On the list of active members are Helen Crandall, Wilma Critchett, Rosemary

Deto, Ernestine Emboden, Beth Gordon, Elaine Greene, Sarah Heckrodt, Geraldine Henderson, Mary Louise Lamb, Ivah Lewis, Helen Lloyd, Olga Medar, Ellen McMurray, Phyllis Nelson, Anne Park, Elizabeth Quayle, Adaline Reeves, Jane Shouldice, Peggy Spencer, Mildred Ward, and Louise Zook.

Sigma Nu Phi has alumnae chapters in Detroit, Toledo, and Flint.

SIGMA SIGMA SIGMA

Nineteen hundred thirty-eight marks the twenty-first year the Sigma Sigma Sigma sorority has been on our campus. It is a year unprecedented in activity except for the Sunday fireside teas, which were resumed this year.

Colors signifying the Omicron chapter are purple and white, with the purple violet as the sorority flower. Patronesses of Sigma Sigma Sigma are Miss Marion Stowe, Mrs. H. Bennett, Miss Grace Skinner, Mrs. A. Walker, and Mrs. D. Gridley. Faculty members are Miss Clara Allison, Miss Lurene Prouse, and Miss Susan Stinson.

Tri Sigma has thirty-two active members: Jane Allen, Betty Arnet, Dorothy Becker, Helen Jane Bell, Marjorie Berndt,

Emily Bibbins, Edythe Butler, Margaret Carolin, Wilma Edwards, Eva Grohman, Barbara Howlett, Marie Jones, Shirley Jones, Eltie Kemmerling, J. Willie Kemmerling, Helen Kohr, Gladys Kollin, Lorna Lepisto, Marion Light, Reba Nance, Marguerite Olsen, Charlotte Payne, Margaret Rawson, Nancy Reed, Betty Rice, Betty Squiers, Dorothy Swanson, Marie Tregonning, Betty von Eberstein, Helen von Eberstein, Isabel Walker and Gertrude Ylitalo.

Those pledging this year are: Ruth Barry, Jane Dempster, Mary Frey, Betty Jane Fuller, Kathalee Garrison, Marjorie Lester, Thelma Light, Patricia Maben, Elizabeth Pardon, Winifred Ryan, Ellen Sharp, and Marion Schram.



Back Row: Rawson, M. Jones, Arnet, Carlton, Tregonning, Allen, Swanson, Kohr, Kollin, Ylitalo, J. Kemmerling, Grohman, Walker, Olsen, Berndt, Rice, Bibbins, Butler.

Seated: H. von Eberstien, Thompson, B. von Eberstien, Tripp, S. Jones, Howlett, E. Kemmerling, Lepisto, Carolin, Squiers, Nance, Reed, Payne, Becker.



Standing: Fuller, Schram, Pardon, Maben, Frey, Dempster, T. Light, M. Light.

Seated: Barry, Garrison, Ryan, Lester, Sharp.

Midway in fall term, Mrs. Homer Ball, national treasurer, visited Omicron chapter for inspection.

The big rushing season was concluded with a formal dinner at the Women's League in Ann Arbor. On April twentieth Tri Sigma celebrated Founder's

Day, her fortieth birthday. To commemorate the occasion a banquet was given for the members.

The year's activities were brought to a fitting close with the annual spring formal dance held May thirteenth at Charles McKenny Hall.

THETA LAMBDA SIGMA

Top Row: Bigger, Blair, Schill, Bach, Mabley, Becker, Glaspie, Hutchinson, Taylor, Mann, Dornbrock.

Middle Row: McLeod, Smith, Quick, Jolliffe, Kennedy, Deal, Rau, Mahar.

Bottom Row: Jolliffe, Holleran, Harris, Wortley, La Pointe.



In 1938 Theta Lambda Sigma came into its 26th year of active campus life. Crimson and black are the sorority colors and the Tudor rose its flower. The patroness of Theta Lambda is Mrs. J. Brown; the faculty member, Miss E. Rankin, and the honorary member, Mrs. J. McCulloch.

With forty-one members, one of the largest groups on the campus, the Upsilon Chapter had a very active year. The members are Elizabeth MacLeod, Eleanor Taylor, Verona Blair, Frances Bach, Elizabeth Harris, Jo Ann Bigger, Helen Mann, Esther La Pointe, Miriam Jolliffe,

Mary Dornbrock, Kathryn Quick, Marie Mahar, Ruth Holleran, Margaret Becker, Jane Wortley, Jane Mabley, Gertrude Deal, Eva Hutchinson, Jean Jolliffe, Geraldine Schill, Marguerite Rau, Pauline Glaspie, Jane Kennedy, Mary Smith, Bette Lind, Elizabeth Walker, Jean Gulen, Janet Colegrove, Mary Jean Keenan, Janette Harwood, Cecil Ardis, Ruth Fralick, Catherine Bodary, Betty Walters, Charlene Storer, Carmen Ortiz, Margaret Briskey, Mary Harris, Margaret Hollowell, Marjorie Byron, and Florence Martin.

This year Theta Lambda Sigma pledged seventeen new members. The formal initiation took place in the formal lounge of Charles McKenny Hall, March twelfth. An initiation luncheon was given for the new members later. In the evening, the annual Theta Lambda Sigma formal dance was held in the ball room.

Officers of Theta Lambda Sigma for this year are: Jane Kennedy, president; Miriam Jolliffe, vice-president; Gertrude Deal, recording secretary; Marguerite Rau, corresponding secretary; Katherine Quick, treasurer; Helen Mann, chaplain; Elizabeth MacLeod, sergeant - at - arms, and Verona Blair, historian.



Top Row: Bodary, Briskey, Walker, Byron, Ardis, Fralick, Hollowell, Walters.

Middle Row: Harris, Gullen, Harwood, Colegrove, Lind, Keenan.

Bottom Row: Storer, Ortiz, Martin.

THETA SIGMA UPSILON



First Row: Braun, MacKellar, Martin, Miss Eppler, Smiggen, Converse, Jellis.

Second Row: Mowat, Cox, Ball, Rossow, Forbes, Corbin, Green.

Third Row: Ball, Oien, L. Wellock, E. Wellock, Rupel, Smith, Johnson.

Planted at Kansas State Teachers College, the seed of Theta Sigma Upsilon sorority has spread throughout the United States. One outstanding specimen is found in Beta chapter established on our campus in 1923. This particular chapter has the rose as its flower, and rose and silver as its sorority colors.

Mrs. M. Eckert, Miss F. Eckert, Mrs. E. W. Waugh, and Miss L. Case serve as sorority patronesses. Faculty members who help keep things smooth are Miss F. Eckert, Miss L. Case, and Miss G. Eppler.

Directing the functions of the sorority are Vesta Martin, president; Lois Wellock, vice-president; Doris MacKellar, secretary; Eleanor Corbin, treasurer; Betty Johnson, editor.

Setting a lively pace are the twenty-one active members: Betty Johnson, Eleanor Corbin, Dorothy Smith, Evelyn Green, Betty Brown, Clara Smiggin, Helga Laurson, June Marie Rupel, Vesta Martin, Margaret Converse, Doris MacKellar, Eloise Wellock, Lois Wellock, Marion Cox, Ruth Mowat, Harriet Ball, Laura Oien, Donna Ball, Alice Forbes, Betty Jellis, and Ellma Rossow.

Active in all campus and sorority activities, this group's social highlights fall in the month of May. Its spring formal dance is only rivaled by the tea honoring the mothers and patronesses.

Every three years, Theta Sigma Upsilon has its national convention. The last convention, held at Colorado Springs, was an exciting experience for the Beta delegates. But the next convention will be important to all the chapter. It is being held in Detroit where the entire sorority will have the chance to serve as hostesses.

CORBIN
JOHNSON
MAC KELLAR
MARTIN
MISS EPPLER
L. WELLOCK



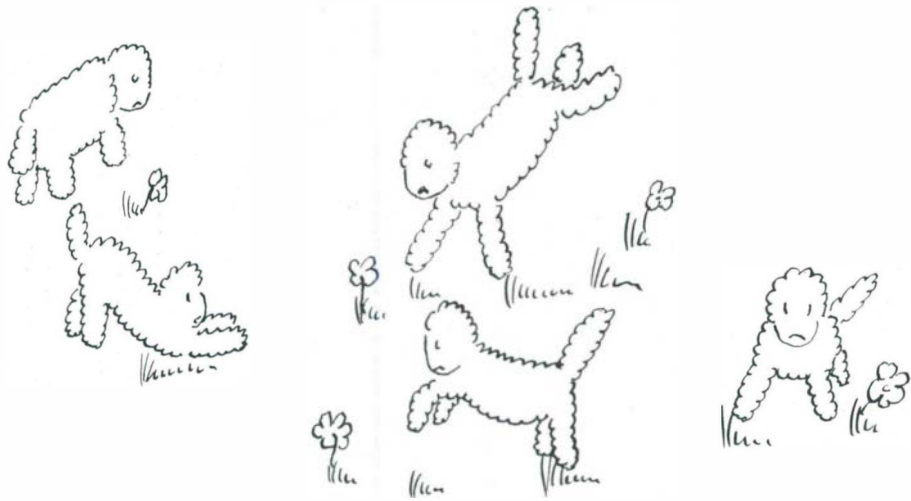

Cooperation has replaced dissention among fraternities, and as a result, the Interfraternity Council this year has marched steadily forward in its attempts to improve the position of fraternities on the campus.

Under the leadership of dynamic David Russell, the Council began operations with a written constitution which gave it definite powers. It decreed that a two-thirds vote of fraternities would pass measures for all fraternities. This enabled progress to be made more rapidly.

For this and other reasons, the Council

this year has passed more important legislation than in any previous years. Examples are: the ban on pledging of freshmen and transfer students during fall term, the requirement of a "C" average for all athletic competition, and the dropping of Cleary College students as fraternity eligibles.

Outstanding functions of the year were the annual interfraternity banquet, the interfraternity dance, and the interfraternity picnic.



Back Row: Stanley Glow, Robert Hoisington, Fred Kurz, Howard Wait, Charles Drew-
your, Robert Mayhew, Francis
Scripter.

Front Row: Robert Champe, Ray-
mond LaBounty, David Russell,
Aden Mead, Gregory Gingell.

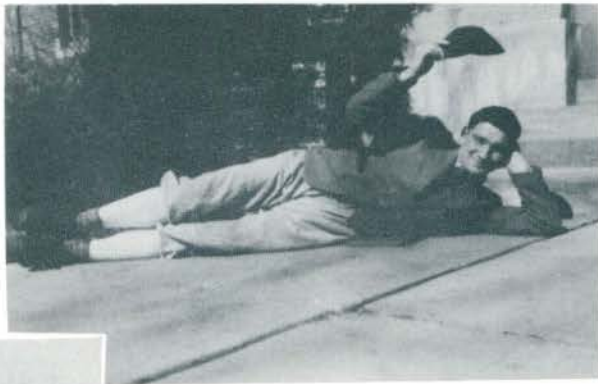

Still Smiling



"Give Me Liberty"

PARADOX OF FRATERNITY LIFE



Let's Go



Free "Shine"

ARM OF HONOR



Top Row: Bezirium, Kilian, Leavenworth, Stanfield, Thompson, Goodsman, Exworthy, Elliott.

Second Row: Conlin, Koplewski, Lennington, Caster, DeWard, Getz, Hersh, Rickard, Glow.

Front Row: Rynearson, Vitas, McNamara, Champe, Norris, Barnard, Hoopfer, Bryson, McCulloch.

With a Glorious Past to Uphold

From 1895, when it was established and incorporated, to the present day, when it is one of the best represented fraternities in intramural and varsity athletics and other activities, Arm of Honor has played a powerful part in campus life.

The symbols of the fraternity are the red carnation and the colors red and black. Dr. Benjamin L. D'Ooge and Dr. O. O. Norris are the patrons, and the faculty members are Lloyd W. Olds, Elton J. Rynearson, and Joseph H. McCulloch.

One of the big achievements of this year's work was the successful return to the grand

fraternity house that had served the fraternity in the heyday of prosperity.

There are eighteen members at present. They are Frederick Barnard, George Bryson, Robert Champe, William Conlin, Henry DeWard, George Elliott, Francis Exworthy, Stanley Glow, Harold Goodsman, Paul Hoopfer, Carl Kilian, Henry Koplewski, Delos Leavenworth, Thomas McNamara, Thomas Rickard, Walter Stanfield, Jack Thompson, Michael Vitas.

The seven pledges are John Bezirium, Edwin Caster, Arthur Getz, Warren Hersh, Andrew Lennington, Victor Morrison, Ernest Waite.

KAPPA PHI ALPHA



Top Row: Leide, Sierra, L. Lecznar, Cook, Quinn, Corcoran, Jositas, Brown, Valleau, R. Wiczynski, Beauchamp.

Second Row: Lutkus, Cumming, Todt, Sherman, Kurz, Hyne, Ward, Colburn.

Third Row: Cuozzo, Mead, Wheeler, Rybash, Nelson, C. Lecznar, Lane, Heffernan, Ross, Montean, Lichtenfelt, Walker.

Front Row: Stewart, Stahl, Potter, Russell, Sanders, Hause, Stites, Marshall, Brownrigg, Dunning, Sutton.

Victor in the Athletic Wars

Founded in 1902, the history of Kappa Phi Alpha is firmly woven in that of Michigan State Normal College. For thirty-five years it has assumed a position of prominence and responsibility on the campus. Overwhelmingly strong in interfraternity athletics, it is also the largest in size and one of the most powerful fraternities at the present time.

Royal Purple is the fraternity color and the American Beauty Rose is the official flower.

The fraternity patron is Dr. Gerald D. Sanders. Like the other old fraternities, Kappa Phi has many members among the faculty. They are S. E. Fagerstrom, Raymond Stites, Lawrence Dunning, William Brownrigg, and George Marshall. Mr. Daniel L. Quirk, Jr., Ypsilanti manufacturer, is an honorary member.

The officers for 1937-38 are Milton Hause, president; James Ross, vice-president; Charles Potter, secretary; and Paul Russell, treasurer.

The active member list contains the names of many prominent men in campus affairs, including Neville Walker, President of the Men's Union, Leo Barron, Robert Beauchamp, Gibson Brown, Malcolm Chubb, Scott Colburn, Joseph Cook, Joseph Corcoran, John Cumming, Thomas Cuozzo, John Dowzyski, Milton Hause, Patrick Heffernan, William Hyne, Edmund Jositas, Frederick Kurz, Kenneth Lane, Carl Lecznar, Louis Lecznar, Victor Leide, Richard Lichtenfelt, Daniel Lutkus, Charles Potter, Thomas Quinn, James Ross, Paul Russell, Michael Rybash, Bernard Shaw, William Sherman, Walter Sierra, Jack Starwas, Thomas Stewart, Julian Sutton, Donald Todt, MacValleau, Owen Ward, Lynn Wheeler, and Ray Wiczynski.

The pledges include James Naeker, James Powers, Walter Turton, Richard Wiczynski, Jack Yuille, Devone Zeppler, John Montean.

Top Row: Newell, DePalma, Bailey, Burdge, Swafford, Yeager, Andrews, Vartanian.

Second Row: Casucci, Gurley, J. Howard, Leavenworth, Jensen, Gaynier, McElliott, Lauff, Alfsen, Hubbard.

Third Row: Hurlihay, Foster, Barnes, Wolfe, Balten, Squiers, E. Howard, Fargher, Taylor, Grant, Newlands, Bovee, Klein, Peters, Fey, Conolly.

Front Row: Tiedeman, Zumpf, Chapman, Miller, Steimle, Drewyour, Newman, Gingell, Sosinski.



Setting the Pace for 46 Years

Founded in 1892, Phi Delta Pi lays claim to the longest existence of any fraternity on the campus. The carnation and the colors pink and white are the time-honored symbols of this great fraternity.

Numbering many famous men among its alumni, this fraternity has as its patron, Horace Z. Wilber, and boasts six prominent faculty members, Charles M. Elliott, J. Milton Hover, Orlo M. Gill, C. P. Steimle, J. Stuart Lathers, Albert Fey.

Not content with resting upon its laurels, however, Phi Delta Pi retains a position of prominence today in athletics, scholarship, social affairs, and campus politics. The list of members is Frank Zumpf, Howard Chapman,

Charles Miller, Charles Drewyour, Carl Newman, Gregory Gingell, William Sosinski, Orville Barnes, Charles Wolfe, Norvall Bovee, Robert Klein, Gerhart Peters, Alfred Gurley, John Howard, Max Leavenworth, Robert Jensen, Oswald Gaynier, Robert McElliott, Ben Lauff, Ralph Hubbard, Byron Newell, John DePalma, Richard Bailey, Richard Yeager, Jack Andrews, Harold Vartanian, Catalso Casucci, James Balten, Edmund Howard, Harold Fargher, and Paul Taylor.

The pledges are Fred Swafford, Carl Alfsen, Robert Conolly, Jack Foster, Thomas Hurlihay, John Grant, Gale Tiedeman, Sam Burdge, John Squiers, Roth Morris, and George Newlands.

PHI SIGMA EPSILON



First Row: Wotring, Ferman, Hoisington, Mr. Ryan, Ross, Meldrum, Hewitt.

Second Row: Anderson, Lamiman, Morris, Hoffman, McComb, Hecox, LaBounty, Wainman, Sturgis, Clark, Davis.

Third Row: Dadson, Frognar, Crawford, Granger.

Fourth Row: Schaeffer, Grafton.

Founded in 1919 as Chi Delta fraternity, Phi Sigma Epsilon represents the only national teachers college fraternity on the campus. Lambda chapter, as the local unit is designated, has for its flower the white tea rose and its colors are rose and silver.

The officers for this year are Robert Hoisington, president; James Meldrum, secretary; Richard Ferman, treasurer; Ellsworth Anderson, pledge master; Jess Davis, athletic manager; Robert Chapman, sergeant-at-arms; Raymond LaBounty, Interfraternity Council representative.

The active membership list consists of twenty - four men: Ellsworth Anderson, Maurice Clark, Ray Clave, Robert Crawford, Marvin Dadson, Jess Davis, Richard Ferman,

Charles Frognar, Lester Grafton, Fred Granger, Frank Hewitt, Floyd Hoffman, Robert Hoisington, Raymond La Bounty, William Lamiman, Donald McComb, James Meldrum, Joseph Morris, Frank Ross, Ray Schaeffer, Donald Sturgis, Wilton Wainman, William Waugh, and Sam Wotring.

D. Chester Ryan is the patron, and William F. Wilcox is the faculty member. Carl E. Pray is an honorary member.

The pledges of Phi Sigma Epsilon are Ted Breitag, Charles Bryan, Charles Coons, Walter Dear, John Evans, William Gauntlett, William Glass, Robert Gehring, Dale Knaggs, Sam Hopp, Fred Lockhart, Albert McClelland, William Parker, George Prince, Tom Stacey, and Leon Truax.

Rapidly Becoming a Campus Power

Nineteen members returning for the new year presaged a brilliant season for Phi Sigma Epsilon. Soon six more pledges became full fledged members, and five new men were pledged.

Phi Sigma's chief claim to distinction has been that it is a national fraternity, but the activities of Lambda chapter are causing it to become distinctive in other fields. Phi Sig men are well represented in varsity athletics, and the fraternity's teams are becoming recognized powers in inter-fraternity competition. In social affairs, also, the fraternity is becoming prominent, as evidenced by the choice of Ray-

mond LaBounty as co-chairman of the J.-Hop.

The social highlight of the year for the fraternity was the annual spring dance, May 21, in McKenny Hall. Besides this, two very successful closed parties were held, one in McKenny Hall and the other in the chapter house.

Every other year Phi Sigma Epsilon holds a conclave of all the chapters throughout the country. Kansas City was host to the gathering last August. Lambda Chapter sent five representatives who brought back a very interesting report on the proceedings.

First Row: Prince, Bryan, Evans.

Second Row: Hopp, Glass, Knaggs, Gauntlett, Stacey, Truax, McClelland, Parker.

Third Row: Coons, Lockhart, Dear, Breitag.



ZETA CHI

Stressing Scholarship,

In 1928 a group of seven interested young men met together to make plans for a fraternity that would meet the need for balance between the scholastic, the athletic, and the social elements. The result of their action has been the steady rise of Zeta Chi Sigma which still follows closely the ideals of its founders—sportsmanship, scholarship, morality.

Maroon and gold were chosen as the colors, and the daffodil became the fraternity flower. Mr. H. Reninger was the first faculty member. The organization was incorporated in 1931. The present patron is Dr. Clarence M. Loesell who acts with honorary members Mr. Reninger, Mr. John F. Barnhill, and Mr. Edgar W. Waugh as an advisory board.

The thirty-five members of the active chapter include Ferris Young, Robert Brund-

age, Ivan Parker, Hubert Cowan, Merle Fritch, Hal Tuttle, Russell Haddon, Francis Hartley, Jack Lee, Donald Marshall, Norman Naas, Walter Qualmann, Buel Pitkin, Harold Ward, Jack Powers, James Quigley, Harland Charter, Francis Scriptor, Gilbert Blanks, Francis Ballantine, Norman Roller, Donald Rank, Howard Wait, Carlton Kissner, Fred Gruber, J. Frank Rahn, Ferris Mutter, Gordon Kennedy, Ben Woolston, Robert Owen, Clarence Odmak, Donald Christie, Charles Kenny, Elmer Ross, Alvin Bohms.

The pledges are Dwight Elwell, Oscar Huyghe, Dana Hammar, Harvey Schoensee, Ray Dennis, Daniel Burton, William Larkin, Frank Teahan, Glenn Burt, William Jackson, Robert Godfrey, and Earl Richmond.



Top Row: Young, Brundage, Parker, Cowan, Fritch, Tuttle, Haddon, Hartley.

Second Row: Marshall, Naas, Qualmann, Pitkin, Ward, Powers, Quigley, Lee.

Third Row: Charter, Scriptor, Blanks, Ballantine, Roller, Rank, Wait, Kissner.

Front Row: Christie, Kenny, Ross, Bohms, Gruber, Rahn.

SIGMA

Sportsmanship, Morality

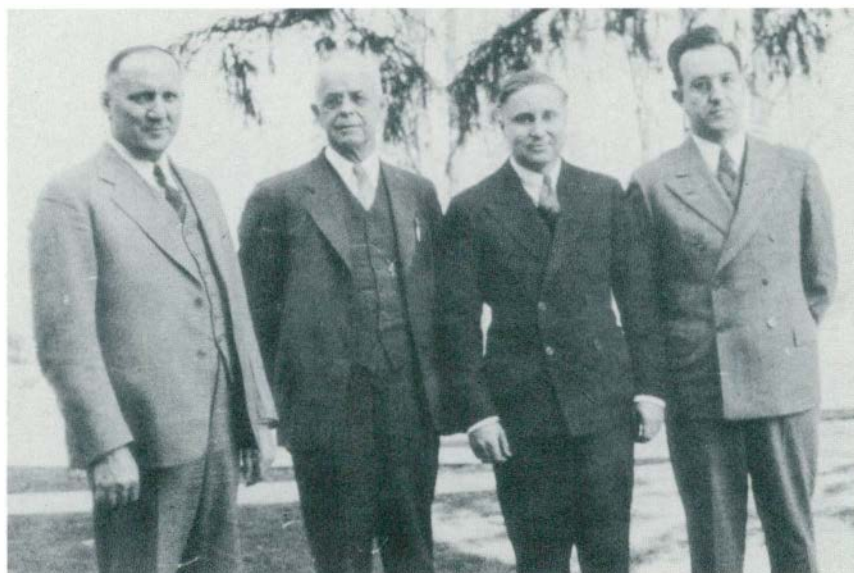

Left to Right: Loesell, Barnhill,
Waugh, Reninger.

Noted especially for its high scholastic and cultural achievements, Zeta Chi Sigma also maintains its social reputation through the annual Spring Cruise, one of the most novel parties of the year. It was held this year in Charles McKenny Hall on May fourteenth.

Having nearly one hundred alumni members in the nine years of its existence, an alumni chapter was formed on October twenty-fourth. Robert Goold, a graduate of 1937, is the first president. The active chapter maintains a close association with all the alumni members through its monthly newspaper "The

Zeta Cry."

The greatest achievement of the year was the renting and furnishing of the large chapter house at 404 Ballard. Complete independence in house management has resulted from the new arrangement. The officers for this year are Norman Roller, president; Donald Rank, vice-president; Gilbert Blanks, secretary; Francis Ballantine, treasurer; Francis Scriptor, athletic manager; Donald Christie, alumni secretary; Clarence Odmark, house manager; Haward Wait and Francis Scriptor, Interfraternity Council representatives.

SIGMA MU SIGMA

The Fraternity of Masonry

Iota chapter of Sigma Mu Sigma was established in 1929 and is therefore the youngest fraternity on the campus. The colors yellow and blue and the yellow carnation are the symbols of the fraternity. Professor Harry T. Wood acts in the capacity of sponsor.

Sigma Mu Sigma is the national masonic fraternity, consisting of Masons, sons and brothers of Masons, and other men who are eligible for masonry.

The officers this year are David Russell, president; Mahlon Herrick, vice-president; Robert Mayhew, secretary; Laurence Skinner,

treasurer; and William Brown, athletic manager.

The other members of the active chapter are Lester Newbern, Wendell Chamberlain, Clyde Vogt, Norman Hunt, Max Ellsworth, Don Fite, Earl Schwichtenberg, Francis Torrey, Julian Torrey, Henry Wichman, John Wescott, La Verne Curry, Kenneth Thumme, Max Reynolds, Myrle Granger, Leslie Clark.

The list of pledges, one of the largest in the last few years, is: Duane Ross, Mark Sponenburgh, Paul Allen, John Bloomhuff, Maurice Hodges, Elmer Plasters, Marlen Reiber, Robert Gooding, Dale Gleason, and Abner Robinson.



Front Row: Chamberlain, Skinner, Russell, Mr. Wood, Herrick, Mayhew, Newbern.

Second Row: Wichman, Fite, J. Torrey, F. Torrey, Schwichtenberg, Vogt, Hunt.

Third Row: Ellsworth, Curry, Plasters, Wescott, Allen, Thumme, Granger.

Fourth Row: Sponenburgh, Reiber, Reynolds, Bloomhuff, Ross, Clark, Hodges, Brown.

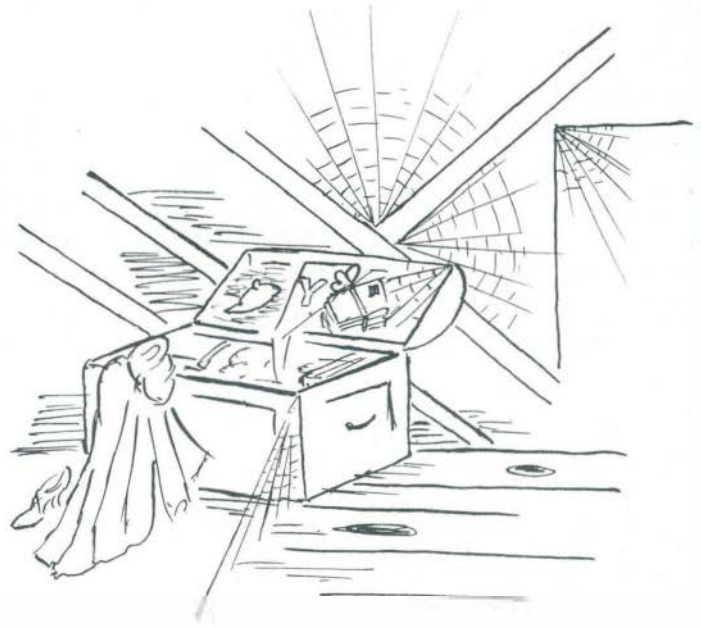

Another year, another term, and another feature section. It is to be a general view of the sidelights and angles of the year's happenings — the human side of student activities permanently recorded for future generations and grandson on grandpop's knee. "Ah, how well I can remember that year when the girls wore shawls around their ears . . ."

Freshmen and upperclassmen arrive via Greyhound, Michigan Central, Ford, and thumb. General greetings, huzzas, and tall stories. A veneer of optimism over thick tans and thin wallets. The sun shines bright . . .



Campus sisters diffuse rapidly among the freshmen girls, organizing their units and flying squadrons. There are places to be seen and things to be done . . . You, too, can be charming in three easy lessons . . .

Campus MUGS are also active. All freshmen register at the desk . . . Okay, mug, you take care of this kid. Can you play football, basketball, speedball, golf, or tennis? . . . You can! How about joining my fraternity? Swell bunch of fellows. Very democratic too . . . Lots of high school sweaters in sight. Didn't you know? Oskosh High, of course. Held the state class Z football championship for three

years. Only defeated because the coach died . . .

Afternoon tea at McKenny Hall. Reception line, Emily Adams on the strings, professors, and no tea.

President Munson officially welcomes the green and white to the Green and White. Study hard, boys and girls; jobs are waiting for the worthy . . . Doctor Snow describes the college health service as a mecca of healing. Upperclassmen, however, tell that all who enter come out wearing glasses . . . And still it goes on . . . receptions, pep rallies, parties, dances, dunkings, and dates. Classes begin at last . . .

Pigskin punters practice privately . . . Road-runners renew relentless running . . .

October, the second week of classes, and students dig in for a long siege. Assignments are long, profs are optimistic, athletes are pessimistic, and term papers are dished out: "History of Hymenoptera in the Fourteenth Century," "Christian Science and Psychotherapy," "The Spanish Tragedy and the Japanese Comedy," "Dark Ethiopia and Sunny Italy." "It's best not to wait until the last two days to prepare these reports," advise the learned. "Well, we've got lots of time," is the general comment.

Extra-curricular starts in full swing. Jerry Beissel and band officially open the Kresge season. Lots of dimes, sweet and swingy rhythms, and last summer's white shoes. (No signs of the Big Apple yet.) . . . Cruickshank and Nelson (Bud) are to direct the biggest, best, broadest, and most ballyhooed homecoming. All right, you grads, take out your moth-balled bennies, your tin horns and cow bells . . . Rynie's regulars run riot. Russell races seventy yards. Ypsi 13 and Ball State 6 . . . Sophs-Frosh call a halt to offensive activities 'til class games . . . Steimle announces the ensnarement of 1507 tuitions, an eleven per cent increase over last year.



The third issue of the Normal News goes into circulation . . . "Class Game Victors to Wield Torch." Bill and Duane are hot on the trail of the biggest, best, broadest, and most ballyhooed homecoming. Only two more weeks . . . "Marquette Magnificently Murdered, 44-0." Football fever flourishes . . . A huge sign appears in Pearce Hall corridor. "Do your Aurora shopping early," is the theme. All passing students are very politely corralled by a staff of high-pressure salesmen and saleswomen soliciting a measly seventy-five cents (fifteen "cokes") for the privilege of having your picture in your copy of the year's memories to be read to your grandchildren. When can you have your picture taken? . . . Tuxedos and formals are donned for a testimonial feed. We officially accept the \$150,000.00, Mr. Briggs . . . Pierce Hall is passing its respectable old age . . . Cross-country run victory over Bowling Green seems strange without the services of Zepp, Werbin, and Rosenkrantz. Shadows that pass . . .



Homecoming comes home. The frosh break all precedent, tradition, and everything else by beating the sophs in class games. Pots are burned in a blazing pyre, while the jubilant victors snake-dance. "There'll be no living with them," say the upperclassmen . . . A pep rally in the evening peps up things with mirth-provoker Matthews getting lots of competition from a balcony heckler and a group of fidgety speakers. Billy Repaid, the effervescent guest star, effervesced for five minutes. A plea for youth and Four Roses. They all laughed . . . Saturday afternoon 5200 hungry Huron homecomers see the grid team humiliated. Lots of spirit evident . . . Dance in the evening and listen to the symphony orchestra Sunday afternoon with Phil Haddrill making his debut as clarinet soloist. Very fine, Phil . . . Joke of the week: Men ask for report on Student Council . . . L. L. L. directs the distribution of directories. At last! That blonde's telephone number! . . . A sobering note halts all college activities. Miss Bertha Goodison, beloved Fine Arts head passes away. Townspeople, professors, and students mourn her departure. Shadows that pass . . . Frank Manley, Ypsi alumnus, famous and successful, speaks to a crowded Special Ed. Club meeting. "For further details on October, read your Normal News," says Leonard Lewis.



Remember November for Armistice, turkey and mid-terms . . . You can't fool all of the people all of the time, but you can cram for an exam any of the time. However, despite this student tactic, the profs begin to distinguish between the apple-polishers and the honest to goodness students. Coast for the rest of the term.

Hurons hit Hope's hopes, 19-0 . . . Holleran and Walker plan a super-super reception for Great Britain with the assistance of Crager and Liechty. Paul Revere will not be invited . . . Dr. Jaroslav Kose, eminent Czech, tells all-college assembly, "If you want peace, prepare for peace." All agree. Friday we forget all about it. We haven't the time . . . A large student exodus to Wayne for football. All have a swell time, despite the impoliteness of our

host in beating the boys 7-0 . . . Frat pledges are very nicely entertained during hell week. Remember, boys, for the honor of the school, your country, and your fraternity. We build men in our outfit . . . Final grid tilt of the season. You can return the blankets to your landlady now . . .

Two talented young men from the old world delight a capacity audience at Pease by their spontaneous whip-lash witticisms hurled at Oliver, Fritz, and time-keepers. It wasn't much of a debate. We Americans take college debating too seriously, the British aver . . . Grunts and groans at the gym . . . Femmes get their man at the annual Harvest Hop. "It's a splendid idea," say the men . . . Campus Choristers and Bernard Stone present a matinee recital. "Music we love to sing." The experiment by this new campus organization is highly successful. Leadership and talent put it across . . .



On the Bench



Snow in December and two more weeks to go . . . Winter term classification cards clutter the mails. See your adviser and plan your program. How can I work in my minors? Lots of time to take that course. Wait until somebody else teaches it. Do you intend to work next term? Fill out this blank . . . And thus it goes. Once a term we get that personal touch with department heads. Guidance in education . . .

Life is given the once-over by Dr. Norris, Dr. Turner, and Miss McCrickett at a faculty chat. Tolerance in education . . . Co-eds galavant minus males at Women's League Santa Swing . . . Numerous apparitions float around

the campus. Them are costumes . . . Puppetry pleases the populace at Pease Comedy even for the sophisticates . . . McKenny Hall is awed by the host of University professors who descend upon our measly little institution for their annual meeting . . . Final exam schedules appear. Take a deep breath . . . Malley and Carrington offer the best arguments to top the college oratory contest . . . Standing room only for the privilege of seeing the boys slap each other around. Hersh and Hoopfer raise the rooftops with their slam-bang performance. Hersh the winnah! Arm of Honor beats A. of H. Folks still favor fisticuffs . . . Richard Halliburton takes his listeners via magic carpet to far off romantic isles . . . Eddie Stahl ends his career at McKenny. Official resignation. A piece of work well done. Shadows that pass . . .



Escape





The Real Thing

Remote Control



Polishing the Apple

Working the Subconscious



2:00 A. M.

I Relax

Extra! Extra! The special education department ascends to the head of the field in the training of atypical children. Rackham fund donates 250,000 dollars for a new building. Won't somebody please remember old Pierce Hall . . . The annual choir Christmas concert brings the atmosphere of simplicity and good will on earth. Sanctus still echoes . . .

The last week of the term and final exams.

Stock up on coffee, blue-books, and rabbits' feet. Power company reports an increase in sales, despite the country's recession . . . Come to the tests with rings under your eyes and a smile on your face. What must be, must be. Two hours of an extensive sampling of the term's objectives. Most finish in an hour and a half. Goodby now. It was nice having you in my class. Goodby. S'long. Merry Christmas . . .



Resigned and Resolved

January

And still another year and another term. New Year resolutions, promises and what-nots, "I really will work hard this term." . . .

Leonard Lewis, '41 issue-editor of the Normal News takes the path of least resistance and resigns his position. Normal loses intelligent journalism and experience. Shadows that pass . . . J-Hop jobs headed by La Bounty and LaPointe. The committees selected consist mainly of Frat-Sorority students. You too can be popular . . . NYA slashes 10,000 dollars

from student aid. So, they want an education. Let them eat cake . . . Basketeers bow by bare basket. U. of D. 34, Ypsi, 32 . . .

From college orator to Normal News editor is Tom Carrington's contribution to our Horatio Alger series. A tough job on his hands . . . Dr. Edgar DeWitt Jones, pastor, speaks to the assembly on the beauty of the English language. "Apples of gold in pictures of silver." . . . The Women's phys. ed. profs, Miss Boughner and Miss Eppler, interpret their students and their work to an audience of faculty chatters. "A healthy body is as important as a healthy mind." . . .

What with snow, cold weather, and the co-operation of the Ypsilanti police department, droves of skaters and would-be skaters take time off from their studies to slide down to Ford Lake for a slippery time. But, oh, that walk back . . .

Special education breaks into the news again with a two-day conference featuring important leaders in the field of education of atypical children . . .

Four dollars is the price you pay for the privilege of taking your best girl, or somebody else's best girl, to the year's biggest, most pub-

licized, and most formal party. All right, men, get your soup and fish out of the moth balls and hock shops. For one evening you may become a member of the elite and four hundred. Remember, corsages are still in vogue . . .

Marjorie Parten seeks immortality via verse in the college columns. A word to the wise in rhyme . . . January and cold weather lead many to indoor sports. Besides ping-pong and shuffle board, forensic activities are in full swing. Peace oratory, women's debaters' Wodeso club, and Men's debate squad. Words, words, words.

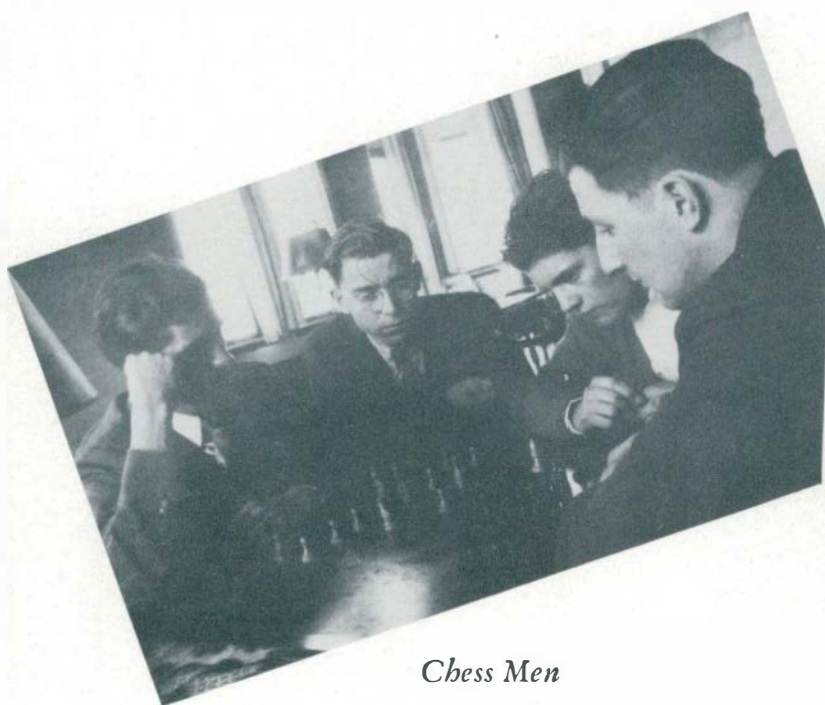

Chess Men



February means snow, and Ypsi gets its share, with the customary toboggan parties, an occasional ski addict, snowball fights, and flip-flops on the way to classes. Oh! Florida, Florida . . .

The Symphony Orchestra features two talented young people—Esther Wyman and Raymond Kontratowicz. Strings and keyboard . . . And youth shall lead the way . . . One ticket to the biggest and most publicized dance of the year is awarded to Mark Sponenburgh for a poster glorifying said event . . . J-Hop is now definitely in the air . . . Conservation in our modern world is discussed with science students by Dr. Dana of Uni-

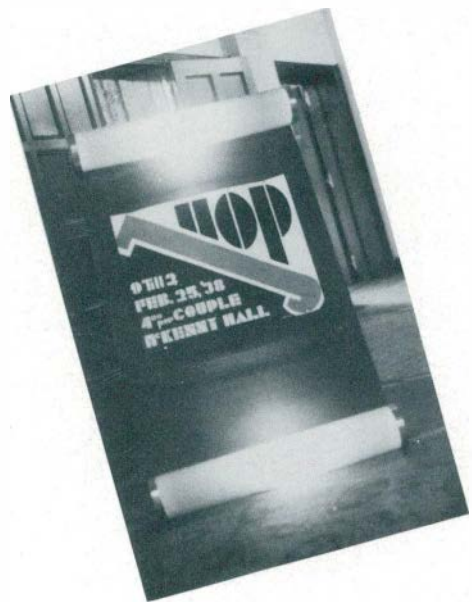

versity of Michigan . . . Students take a peek at what a real novelist looks like in the person of Rollo Brown. "Circulating libraries are run for tired office girls and disappointed housewives," says he. No comments . . . The coffee hour is presided over by Mr. Osborn. A dissertation on the chemist and his work is accompanied by the splashing of doughnuts being dunked . . .

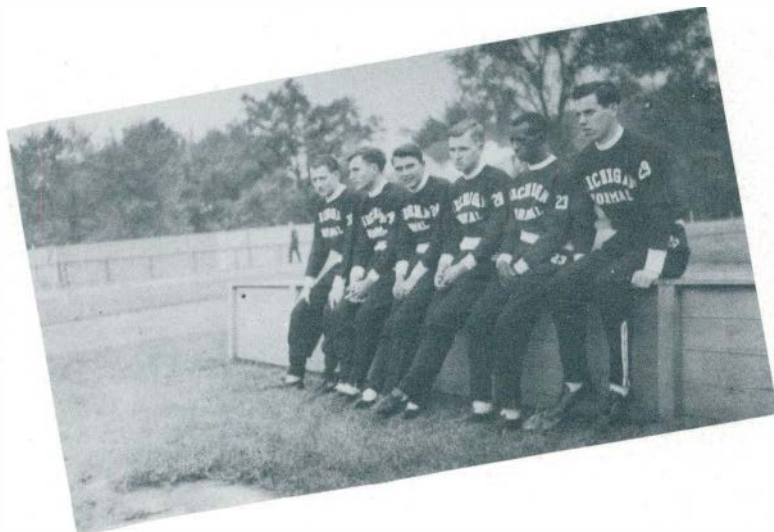

Waiting to Win

Two Sides to a Coffee Hour



Thinclads throttle Bowling Green tracksters, 91-4 . . . Thinclads throttled by State tracksters, 73-22. Time tracks on . . . Finally it's out. After numerous rumors, assents, denials, and counter assents and denials, Mike Riley and band are chosen to play at the biggest and most publicized dance of the year. We won't believe it until we see it . . . Crager again crashes into print with an oration on peace. What, they're still fighting in Spain and China? . . . 83 co-eds pledge to 13 sororities. A wholesale attack on wall-flowers. (Some may be slightly damaged in the process . . .)

Faculty and students get a chance to display their prize curios at a chat exhibit. Everything

from rare pewter to tripe. Bessie Shapiro and Betty Arnet go in for dolls . . . Phys. ed. students sprawl over the library tables with artistic attempts at mannikin reproductions. Blood and nerve . . . Drama appears at the Little Theater with Don Phillips and Co. presenting the *Valiant*. The Nelson family take the honors . . .

Extra! Marion Hand to lead the fair next year as Women's League president. And a woman shall lead the way . . . Don't look now, but I'm sure March is on the next page.

March

This is the month when Michigan weather brings many surprises and colds to amateur storm observers. Rain and snow sneak up on beautiful sunny days. "Ya just can't tell a thing 'bout this gosh-blamed weather!" . . .

We get a new light on Chiang Kai-Shek through his personal adviser, Henry Killam Murphy, in the all-college assembly. Much enlightenment and predictions. "Japan can never hold China even if she is victor in the present war." Will it remain for the class of 1950 to prove his oracular abilities? . . . Kappa Delta Pi sends its annual invitation to the education intelligentsia. 63 are selected in an attempt to make the organization function. We seek to improve, not to seclude . . . A science institute stresses conservation and its relation to teaching. Hard work, colorful exhibits and speeches . . .



Some of Us



John Burg—Let's Play



Mr. Alexander



Stocky John Burg raises intramural sports to its well-deserved respectability by veering a trifle from the status quo. The finalists in ping-pong, basketball, handball, and badminton assemble under the same roof to determine the winners. Sports for all is the theme . . . A highly-touted Wayne track team is beaten to the tape by Ypsi's sleeveless shirt runners. Free bus transportation for the spectators . . . "Pin-afore" at Roosevelt and "The Toymaker" at Lincoln convert our practice teachers into high-pressure salesmen. Every bit counts, they say . . .

Phyllis Nelson and Betty Malley interpret Amy Lowell to place one and two in the reading contest. Reverie is most popular with the judges . . .

The Mass in B Minor, the culminating work of a great genius, makes its thirtieth hearing in Pease under the direction of Mr. Frederick Alexander. Interpretation of a great work requires great artistry. Is it not significant that this annual concert is attended by visitors from all parts of the country? . . .

And again a comprehensive test of the term's work is presented. More sleepless nights and pen-chewing until Friday noon. Then away we go for nine days of Spring vacation. Oh, the sun shines bright . . .

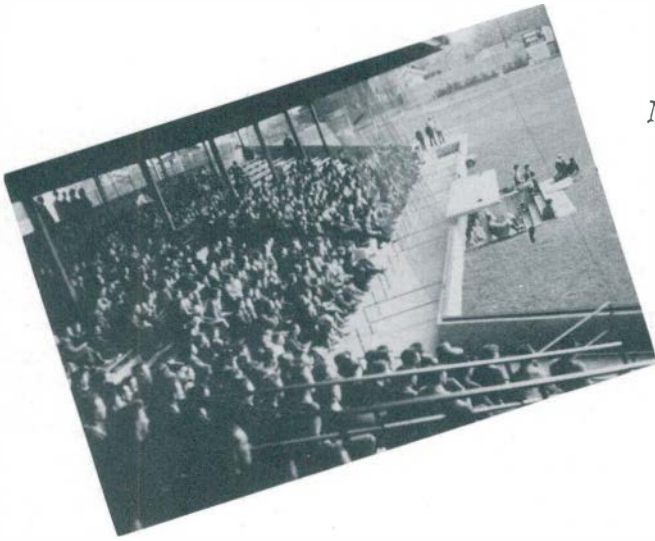

New Horizons

April

April opens with a smile and a splash. Sunny days that hint of the warmth to come. We return from one week of lounging and larking at home to the cloistered seclusion of classes and extra curriculars. Penitent, resolved, and hopeful, we build our barricades for an eleven week siege. . . .

Brown and white saddle shoes make their official appearance at the first Kresge dance. College dances, too, reflect the new spring styles. Males remain conservative in symphonies of black and white. Co-eds flutter forth in butterfly hues of pastel blues, greens, and pinks.



Last Year's View

Emily Bibbins, Clyde Proctor



Baseballers battle U. of Wisconsin in the opening game of the season. Pitchers, batters, and fielders uncork their winter-bottled energy. Bingles, bunts, and bungles . . . A few racquet and net enthusiasts appear on the courts of a week-end morning. Push that roller, line the court, hit the ball over, and wheeze and snort. The tune's "That's why Darkies were born." . . . Quietly and unobtrusively, science garden patrons begin to tramp down the weeds of unused paths. Lots of room in McKenny lounges these days . . .

Sophomores come into their own. Featuring a 12-piece swing ensemble and a three-piece

imitation, the second year studes advertise the Swirl in bold letters. Come one, come all, to the biggest dance of the year. Two bands, a floor show, and refreshments. Junior becomes a man . . . Ypsi entertains the National Forensic League in their annual state tournament. It is remarkable how well these high-schoolers take up the burden of word-slinging while our own speech-makers rest their Adam's apples.

Signs of the Times



May

Many moons make May mild and mellow. This is the month when all things bloom, even mid-terms. But they're not much trouble now. We take them in strides, defiant of worse to come . . .

Track comes to the fore again with a number of outdoor spectacles to thrill the small but staunch following. Western Ontario, Wayne, Loyola, and others. The state meet at Lansing climaxes the year . . . Pill-pounders create many a breeze in their attempt to crash the horizon of the Washtenaw Country Club. Incidentally these golfers carry their own bags . . . The tennis team, too, has its quota of spectators. 'Tis a fast-moving game wherein reaction time is cut to a minimum and stamina extended to its maximum . . .

Michigan Normal emerges from her state of vacuity concerning national problems with the Y's sponsoring of an open discussion of the labor question. Away with prejudice and misconceptions. We seek truths . . .

And today, Briggs makes a strong bid for posterity when the stadium is officially dedicated. Students and alumni acknowledge the creation by turning out, en masse. Hurons versus U. of M.'s . . .

For these are the days when Pierce Hall windows reach for the ceiling, and youth, elbows propped on window-sills, whistles to the out-of-doors. Even the birds know that such days were not meant for history or political science . . . Is it true that they're breaking ground for the new special education building? Science garden strollers will be seeking new paths for ambulation.

Seniors make a bee-line for the placement office and superintendents. Do you play an instrument? What is your religion? Can you direct the school play, glee club, orchestra and band? Can you coach a few teams? (Sold for 1,200 dollars . . .)

May's days are numbered, and 1500 bated breaths wait for the appearance of the Aurora on the local news stands. They say it's due the first week in June . . .



More Signs



June Twentieth

June

Hot days . . . Hot days . . . Hot days . . .

The last mile. Time to dig in and unleash that final sprint . . . This is the season for afternoon teas in the science garden and picnics in Sleepy Hollow and outlying districts. Profs and students get to know one another over roasted weenies and salad dressing . . . Everybody is "lining up" a job for the summer—mill, factory, camps, resorts, department

stores. We ain't fussy. Anything to make money for next year's tuition . . . A few of the elite are planning summers at the seashore, braving the surging surf on an eye-stretching beach dotted with slim tanned bodies . . .

Seniors are still twirling their canes defiantly. There's a hard cold world awaiting you, men and women. Has college life with its seclusion helped you to face life's realities? Something to mull over for many a year.

Life goes on in its endless cycle. Frosh become sophs, sophs become juniors, juniors are seniors, and seniors—we couldn't say . . . Time to go now. Be seen' ya.

Much of the effectiveness of W. A. A. depends on the officers. Gertrude Deal, president; Verona Blair, vice-president; Elaine Greene, secretary; and Lillian Galbraith, point recorder, have directed the organization in a particularly active year.



Deal, Blair, Greene, Galbraith.



Front Row: L. Wellock, Fry, Galbraith, Miss Eppler, Deal, Kidd, E. Wellock.

Back Row: Gordon, Heckrodt, Rossow, McAvoy, Meyers, Reeves.

W. A. A.

Active since 1925 the Women's Athletic Association presents a varied program of individual sports and team games. Each year it tries to make this program more extensive.

Expertly controlling the organization is a board of student sports managers: Mabel Frye, hockey and soccer; Sarah Heckrodt, baseball and volleyball; Marion Meyers, badminton; Lois Wellock, golf, tennis and riding; Ellma Rossow, bowling and swimming; Eloise Wel-

lock, minor sports; Adeline Reeves, minor sports assistant; Beth Gordon, basketball; Eunice McAvoy, intersorority manager; Helen Kidd, interclass manager; Miss Gertrude Eppler, faculty advisor.

Points are given to a girl for taking part in each activity. If she has been a good sport, she may have enough points for an award at the end of the year. Five hundred points will win her a bracelet; a thousand points net a pin; two thousand points bring her a jacket; and three thousand points rate her a coveted blanket.

FALL



- *Hockey:*

With a clash of enthusiastic action the hockey tournament was played off on high. Fighting valiantly to the end, the seniors gave way only to the juniors, whose victory means retaining their championship for another year. Here's to a senior victory next year!



- *Soccer:*

A beastly day! Muddy fields and the first flurries of snow made the stage and trappings for this jolly game of soccer. Again the juniors scored highest. That leaves the juniors tops, with the seniors still second.



- *Camp:*

Camp Wathana proved to be an ideal setting for this year's early November activities. How one week-end could be so crammed full of hiking, canoeing, and fireplace programs remains a mystery to be solved only by other W. A. A. fall campers.



- *Volleyball:*

Sororities donned shirts and shorts and came out to show each other how to play volleyball. Sigma Nu Phi retained their top rating, with Theta Lambda Sigma next. Then the greedy, victorious juniors in another stiff inter-class battle won their third first honor. This victory gives the juniors a monopoly on the honors for fall sports.

WINTER

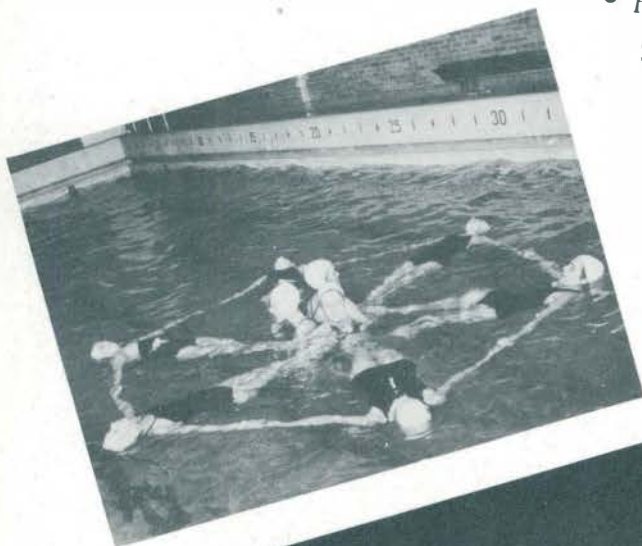

• *Figure Swimming:*

Slow measured strokes, hopes, perfect coordination, and a figure emerging that would be a credit to any aquatic ballet. But the fun and grace of figure swimming are not the only rewards for the members of the newly organized swimming club. There is opportunity to practice for the swimming meet. Evidently the practice was well taken, for the seniors and sophomores tied for first place. Theta Sigma Upsilon led in the intersorority meet, Delta Sigma Epsilon coming in second.



• *Badminton:*

Shuttlecocks, expertly aimed, sailed over the badminton courts in the interclass tournament games. The juniors, represented by Leone Cartwright and Lillian Galbraith, succeeded in defeating the seniors' representatives, Olga Madar and Margaret Stevens, in the final game. In the intersorority tournament Delta Sigma Epsilon and Sigma Nu Phi placed first and second respectively.



• *Basketball:*

Again basketball hit a new high in arousing keen competition and much attention, with nine independent teams spiritedly clashing for honors. The "L. B. I." team was favored to retain the championship won last year, but the "Mummers" defeated them, losing no games during the tourneys. Sororities displayed no less agility in their tournament, with Delta Sigma Epsilon, Kappa Gamma Phi, Kappa Mu Delta, Sigma Nu Phi, Sigma Sigma Sigma, Theta Lambda Sigma, and Theta Sigma Upsilon taking part.

• *Other Activities:*

And they fenced, bowled, and swung ping-pong paddles with equal ease and enthusiasm during the term; they wound up the term with skating, skiing, tobogganing, and defrosting toes and noses in front of the fireplace at winter camp.

- *Baseball:*

Spring is here! There's no doubt about it now, for baseball has begun. Sorority and independent teams organize for the annual exciting tournaments.



- *Spring Camp:*

Crowds of students, faculty and alumni went to spring camp for canoeing, swimming, archery, and baseball. Following camp the annual formal banquet was held at Charles McKenny Hall. The sorority banner and class plaque were presented and the individual awards were given.



- *Archery:*

Shades of Sherwood Forest! Michigan State Normal College displaying feminine archers posing with taut bows and slender arrows pointed toward colorful targets. And an all-college tourney in which to show their prowess!



- *Tennis:*

"Service!" Dull-tan clay courts, dark glasses, colorful kerchief-covered heads, sun-browned backs and legs and arms, noses violently pink . . . perhaps . . . but also muscle-control to be proud of and the fun and excitement of playing in the interclass, intersorority, and all-college tournaments.

- *Other Activities:*

"Get your clubs; we're going out for a round of golf." "Let's put on shorts and go bicycling." "How about going horseback riding around the river road this afternoon?" Oft-repeated remarks heard around the campus this time of year.

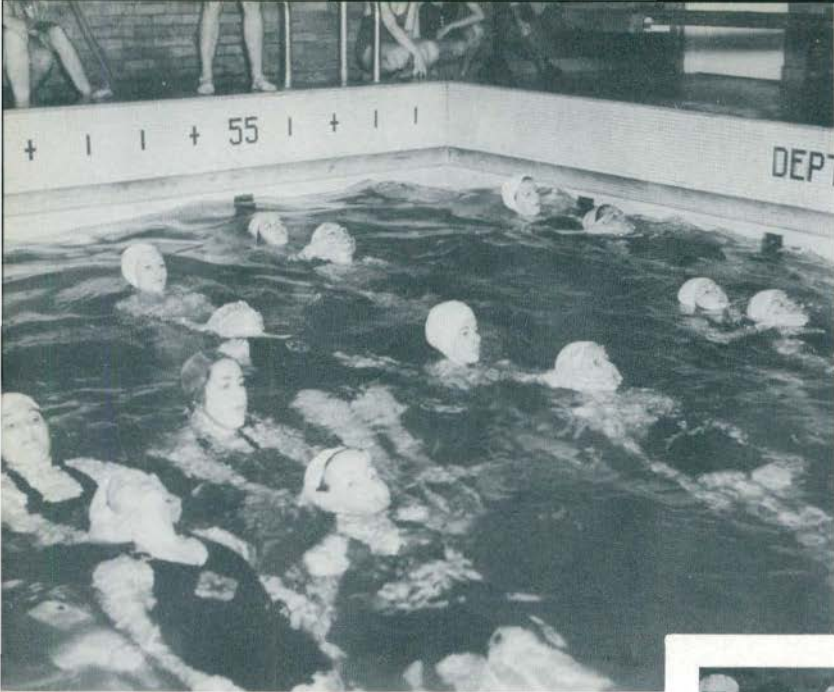

• *Life Saving:*

The life saving course offered by the National Red Cross life saving division was welcomed by many of our up-and-coming coeds. Officially capable of life guard duty, many of them found positions in summer camps.

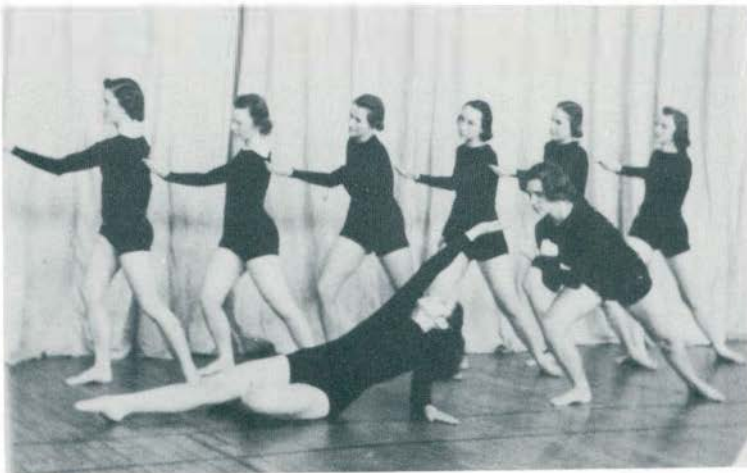

• *Modern Dance:*

Dressed in severe black jersey suits, swaying, leaping, bending with movements regulated to the beating of the tom-toms or the rhythm of the piano, the modern dance class effectively presented original compositions at term-end programs and in the spring festival.

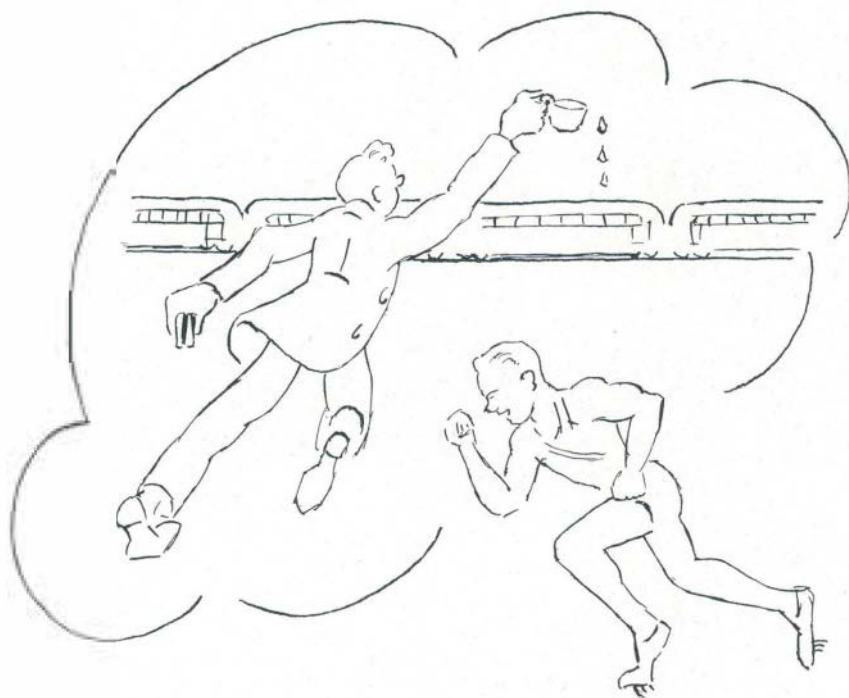

FOOTBALL



First Row: Mr. Marshall, Kobilansky, Valleau, D. Russell, Hoopfer, Walsh, Yeager, De Froschia, G. Russell, Walker, Todt.
 Second Row: Coach Ryneanson, Goetz, Sherman, Lane, Ross, Balten, Miller, Lyons, Gruber, Kurz, Stewart, Coach Stites.
 Third Row: Hyne, Torrey, Jaffe, DeWard, Mayfield, Engle, Squires, Pokrywka, Lecznar, Everett, Lutkas.

The Huron gridiron warriors kept intact "Rynie's" record of never having a Huron team defeated more than two times a season when the eleven won five games, tied one, and dropped only two.

Turning on an early season power, they came through with a one-touchdown margin against Ball State team. In the following two games, the grid team romped through Northern State and Bowling Green, exhibiting power which predicted an outstanding season. Having been scored on but once in the first three games, the Huron team met Alma favored to win easily, but the Scots upset the dope and held the Ypsi team to a twelve to twelve deadlock. Meeting Central State in the Homecoming contest, the Hurons dropped their first game to the powerful Bearcat eleven after holding the lead up to the final period. Reviving their early spirit and power, they downed Hope by a nineteen to nothing score. Having pointed all season to the big game of the year at Wayne, the gridgers turned in one of their finest games but came out on the small end of a seven to nothing

score. With five men playing their last game of the year, the squad rang down the curtain on the 1937 grid season by crushing the Indiana State team thirty-three to seven.

In spite of the untimely injury to George Everett, star back, in the Northern State game, and the injuries to Captain De Froschia and Tex Walker, the team played hard, scrappy football. Filling in where Everett left off, diminutive Jimmy Walsh provided the sparkle for the squad and led them to another successful season. George Miller and Fred Gruber, co-captains elect, showed the ability that makes prospects for next year's team look good.

Captain Augie DeFroschia, Ken Lane, George Russell, Jim Ross, and Bill Lyons, stalwarts of the Huron team for the past three years, will be missing. Though their absence will leave notable gaps in the lineup, others on the squad showed signs of development which make Coach Ryneanson look forward to the 1938 season with optimism.

JAMES BALTEN
ED ENGLE



DE FROSCIA, *Captain*



GEORGE EVERETT
FRED GRUBER,
Co-Captain Elect



NEIL HATHAWAY
KEN LANE



BILL LYONS
ROBERT MAYFIELD



FOOTBALL

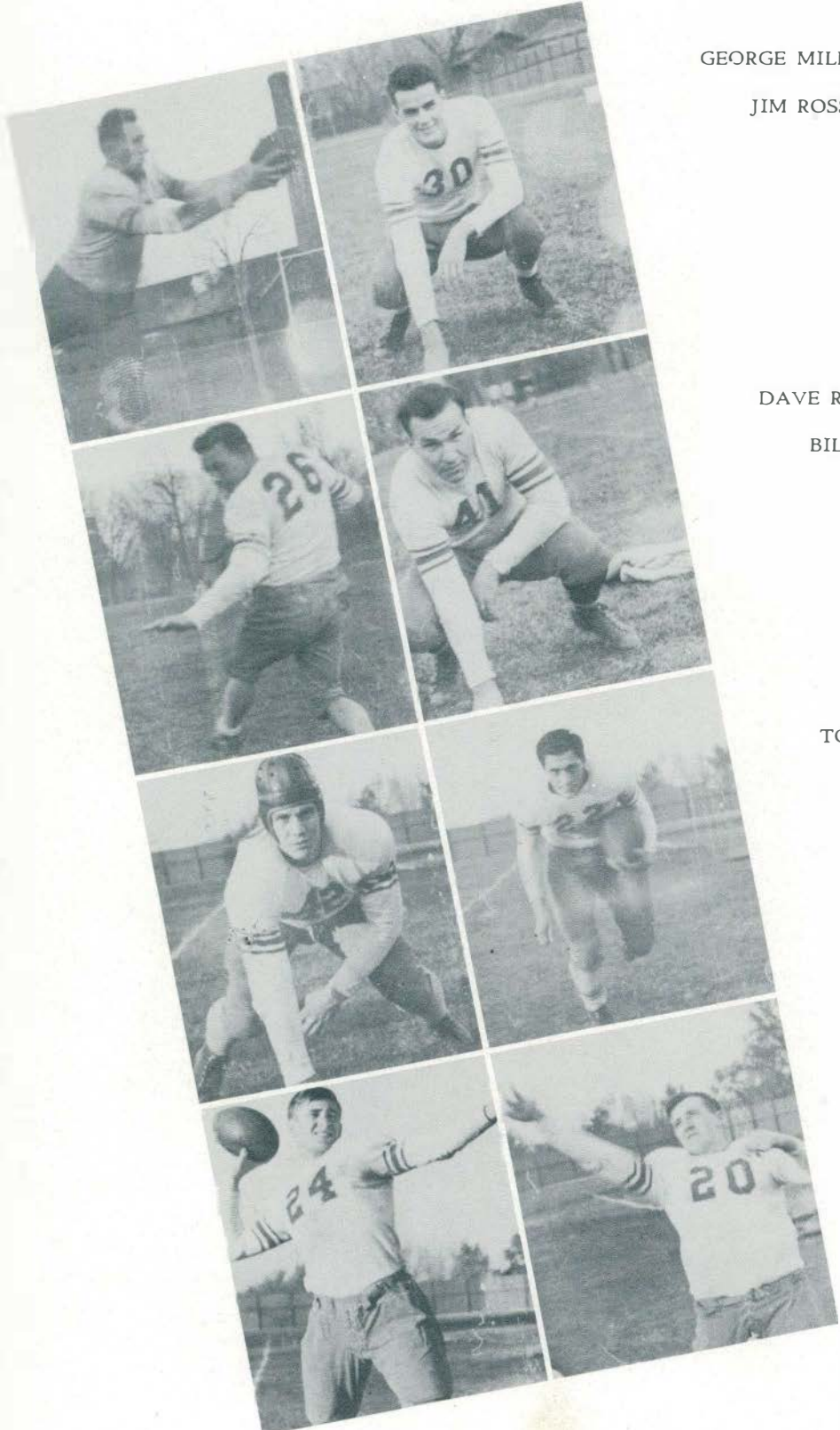

GEORGE MILLER, *Co-Captain Elect*

JIM ROSS

DAVE RUSSELL

BILL SHERMAN

TOM STEWART

MAC VALLEAU

TEX WALKER

JIM WALSH

CROSS COUNTRY

With four letter-winners missing, the cross country team upset the pre-season dope by completing a season with no defeats in their dual meets. Building the team around Captain Wyble, Carl Drajila, Bill Mackin, and Harold Vartanian, Coach Lloyd Olds guided the squad to another very successful season.

Opening against the Bowling Green harriers, the Hurons took the first five places with Drajila, Mackin, Wyble, Hughes, and Cummings scoring a 45 to 15 point victory.

Sweeping the first four places, the team went on to defeat Ball State 44 to 16, with Wyble and Drajila crossing the finish line together, and Mackin and Osborne close behind.

Wyble broke the course record when he lead his team-mates to a 25 to 30 victory over the Wisconsin State Teachers College team at Milwaukee. Wayne University was the next victim in the Huron march to a perfect score.



First Row: Grindle, Mackin, Wyble, Drajila, Osborne.
Second Row: Coach Olds, Vartanian, Dennis, Cummings, Hughes, Manager Kutner.



CROSS COUNTRY (*Continued*)

The University of Western Ontario team was defeated 21 to 34 in the final meet of the season. In the State Intercollegiate meet the team, weakened by the absence of Bill Mackin and Leroy Grindle, finished third behind Michigan State College and Western State Teachers College. In the A. A. U. meet at Kalamazoo the team dropped to a fifth place.

The promising ability of the freshman squad makes Coach Olds look forward to a still better season next year.

BASKETBALL



First Row: Casella, Walker, Captain Wenger, Davis, Walsh, Yeager.
Second Row: Manager Sutton, Anderson, Casucci, Zachar, Engle, Squires, Ross, Garian, Coach Ryneason.

With a record of eight victories and six defeats the Huron cagers chalked up one of the most successful seasons a Normal basketball team has ever had. Led by the all-around play of Jimmy Walsh, high scorer for the season, the quintet defeated Hope, St. Mary's, Armour, and Central State twice, while bowing in both games to Wayne and the University of Detroit, and once each to Bowling Green and Northern State. Two of their defeats came by the close margin of two points, while two others were lost by but three points.

Walsh, captain-elect, not only led his teammates in scoring, but was outstanding in his passing, defensive work, and team play while providing the spark-plug needed in the tight pinches. We can not forget the smooth, steady play of Captain Lou Wenger, whose long shots from back court pulled several games out of the fire. Working along with the speedy Walsh, Catalso Casucci, scrappy and aggressive, provided the other half of the clever, fast, and smooth-working combination at the forward posts. Supplying the necessary height, Jim Ross and Ed Engle worked around the pivot positions and under the basket to complete the Huron five.

BASKETBALL (Continued)

Credit must also be given to Jess Davis, El Anderson, Tex Walker, Zeke Zachar, who alternated with regulars to make up another smooth outfit. Danny Casella, Harry Garian, Johnny Squires, and Dick Yeager, who completed the squad, also turned in good performances as varsity substitutes.

The final game of the season saw the completion of the collegiate basketball career for four veterans: Wenger, Ross, Zachar, and Garian. Though only the first two are regulars, the outlook for next year's team is again very good, with "Rynie" having plenty of good material.

Wenger, Engle, Walsh



BASEBALL

Handicapped by ineligibilities, Coach Ray Stites faced the difficult task of building a nine for the opening game with the University of Wisconsin team on the new Walter O. Briggs field this spring. This year's Huron diamond team was the first to play in the new stadium, holding the dedication ceremonies on May sixth, with the University of Michigan team as the opposition.

In the opener with the Badger nine, veteran "Zeke" Zachar turned in one of the finest exhibitions of hurling that has been seen on a Michigan Normal nine in years. Holding the Wisconsin team hitless until the eighth inning, during which, with two men out, a scratch hit enabled them to earn their safe hit as well as to knock the first ball out of the infield, Zachar finished the twelve innings with shutout ball. By mutual agreement of the coaches, the game was then called, with a score of 0 to 0, because of the difficulty of seeing the pitched ball.

Working along with the "Zeke," George Everett helped take over the pitching duties for the squad. Behind the plate, El Anderson donned the catcher's garb to do the receiving. Harry Garian drew the first call at first base. Augie DeFroscia, Jimmy Walsh, and Don Todt took over the duties of the other infield spots.

In the outer-gardens, Fran Scripiter was the only returning regular to assure himself of a job. However, Captain Dave Russell was converted from the infield to add experience to the fly-chasing trio. In the third spot, sophomore Joe Pokrywka, was awarded the starting position.

Besides the Wisconsin opener and the two Michigan games, encounters were held with Hillsdale, Armour Tech, Toledo University, and Michigan State in home-and-home series.



Front: Todt, Sutton, Rohmer, Scripiter, Captain Russell, Cowan, Tower, McNamara, Walsh, DeFroscia, Drusbacky.

Back: Manager Bryson, Anderson, Barnes, Everett, Casucci, Miller, Pokrywka, Zache, Coach Stites.

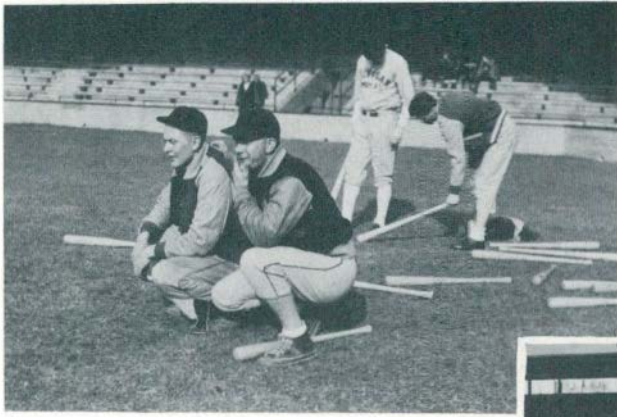

ZACHAR, GOETZ



A BAT, A BUNT, A BASE

ANDERSON, BARNES

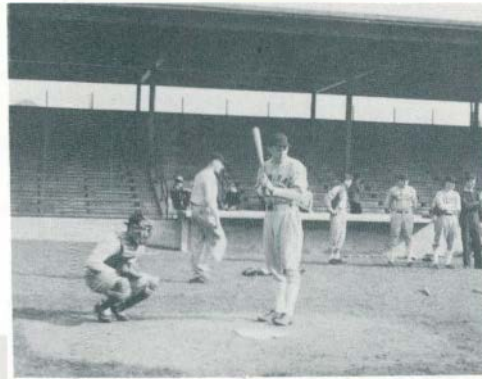

TOWER, SUTTON



DE FROSCIA, TODT, WALSH.

TRACK



First Row: Anderson, Drewyour, Balten, Wyble, Captain Mead, Drajila, Hause, Hathaway, Hughes.
Second Row: Coach Olds, Sharpe, Osburn, Herman, Werbin, Lyons, High, Grindle, Valleau, Simpson,
Mr. Marshall.
Third Row: Meisel, Hansen, Morningstar, Jaffe, Squires, Lauff, Gaynier, Manager Bailey.

The varsity squad survived the indoor season with fair success after opening with a small, inexperienced squad. Only thirteen letter men were available for Coach George Marshall, who piloted the squad during Coach L. W. Olds' absence during the winter term, and but a few numeral winners graduated to the varsity squad. Besides these discouraging factors the Huron thinclads faced a tough schedule.

Opening the season in very impressive style, the tracksters took every first place, slamming six events, while trouncing Bowling Green 91 to 4. John Anderson was the individual star, capturing three firsts in the two hurdle races and the dash event. Meeting Michigan State the following week, the

Normal team was soundly defeated 73 to 22. Chuck Drewyour, high jumper, won the only first place for the Hurons.

Butler University chalked up the second defeat of the season against the squad by capturing the final event, the relay, by but a foot, to win 48 to 47. Anderson again took three firsts, while Drewyour won his event.

Ohio Wesleyan were the next opponents to fall before the Hurons by a score of 85 to 19. Taking nine firsts, three being slams, they evened their score for the season. For the third time Anderson broke the tape in three races, and took a third in the 220 dash. Carl Drajila won two firsts and Neil Hathaway broke the Ohio field house record in the shot put.



CAPTAIN MEAD

HUGHES, HERMAN, WYBLE



In the last dual meet of the season, they snapped the Wayne University winning streak 58 to 46, as Carl Drajila captured two firsts. Competing in the state relays, John Anderson won a first, second, and a third. The relay teams ran good races showing improved form. Coach Marshall sent several men to the Central Intercollegiates at South Bend and to Armour Tech Relays. Though failing to bring home any first place medals, they gave good performances.

When outdoor season started, the team was bolstered by the return of five letter men, and another very successful season under the returning Coach Olds was expected. Completing their careers as Michigan Normal track men were Captain Bill Mead, Francis Exworthy, John Anderson, Carl Drajila, D. O. Wyble, Charles Drewyour, and Milt Hause.

GRINDLE, HIGH, VALLEAU



ANDERSON, SIMPSON
COOPERMAN

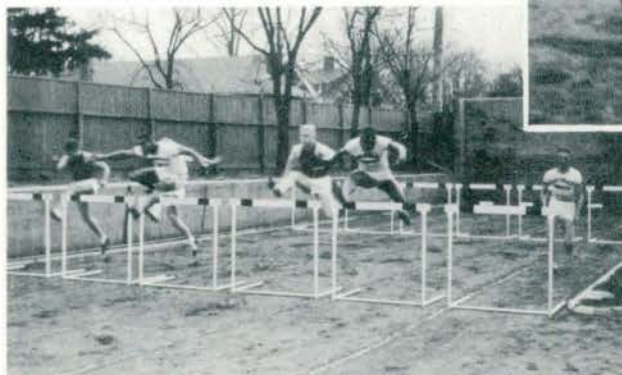

GOLF



With three letter-winners returning, the Huron golfers began their daily jaunts over the hills of the Washtenaw Country Club with the first signs of spring. George Russell, Lou Wenger, and Bob Champe provided the experience for the foursome, while sophomore Fred Kurz proved a welcome addition in rounding out the team. Two other second-year men, Dick Yeager and Myron Sarnes, served as replacements for the varsity team.

Twelve matches were scheduled, with Kalamazoo College furnishing the first opposition. Besides the Kalamazoo team, two matches were played with Toledo University, Grand Rapids Junior College, Wayne University, and DeSales College. Other teams to meet the Huron golfers were from Hillsdale, Findlay College, and the University of Detroit.

Better balance among the four players afforded the team opportunity to have one of the most successful seasons ever had by a Michigan Normal golf team. Competing for their third and last year on the squad were Lou Wenger and George Russell.

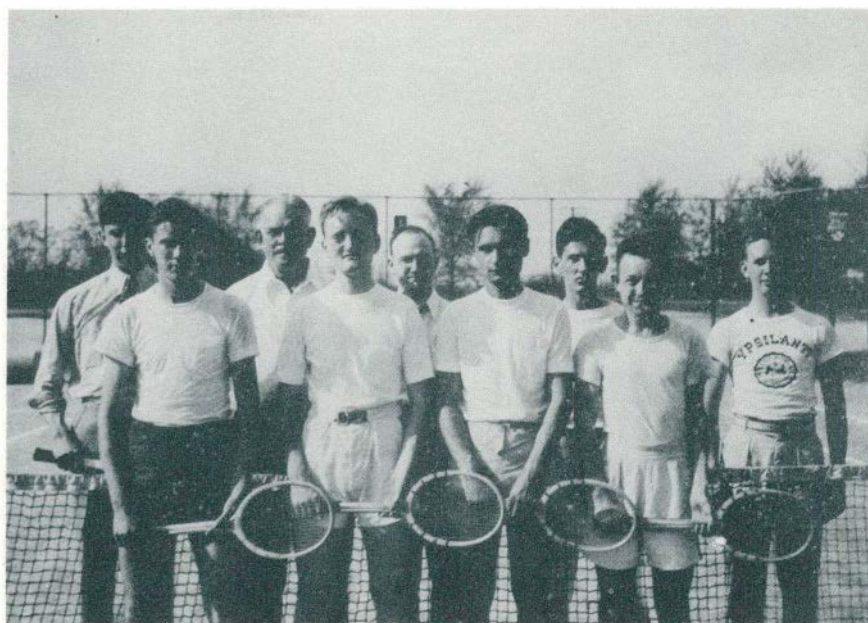

Coach "Pop" Samson was greeted by the return of only two letter-winners, co-captains Ed Howard and "Red" Goodsman, for the Michigan Normal tennis team this spring. Both Howard and Goodsman were juniors having but one year of varsity competition behind them, but Coach Samson, working with two as the backbone of the team, soon built a strong, consistent court squad.

With Howard winning the post as number one man and Goodsman assured of the second position on the team, sophomores Seymour Gordon and Max Weinlander, and senior George Spear received the call to fill out the team. Teaming Howard with Gordon and Goodsman with Spear, the netters turned up two good doubles combinations.

Opening the season against Lawrence Tech, the netters opposed the court teams from Kalamazoo College, Michigan State, University of Michigan, Wayne University, University of Detroit, and Toledo University.

FRESHMAN EVENTS



First Row: Greenwood, Parker, McClelland, Quinn, Lindner, Lee, Schaeffer.

Second Row: Manager Cowan, Willis, Burton, Alvarez, Knickerbocker, Tait, Klein, Reber.

• *Cross Country*

Led by Tommy Quinn, the Huron harriers demonstrated prospects for a good varsity team for the 1938 season. Though engaging in but a few meets, the yearlings seemed well fortified in material for the

over-field running. Eight numerals were awarded by Coach George Marshall. Men receiving them were Tom Quinn, Bill Parker, Al McClelland, Walt Willis, Bob Klein, Dan Burton, Bill Tait, and Robert Lee.

• *Football*

The freshman gridders, guided this year by Coach Henry Jensen, had a rather poor season, as actual totals show. Losing to the Michigan State Frosh, the University of Detroit yearlings, and the River Rouge high school teams, they made anything but an impressive record, yet the chief difficulty was ineligibilities, which Coach Rynearson

wishes to remove by the time for the varsity to begin practice in the fall. However, there were several on the first-year squad that will undoubtedly aid the varsity next year. Outstanding on the squad were the Newland brothers, Dick Jennings, Mandy Silverstein, Lynn Holly, Walt Turton, and several others among the twenty-two who were awarded numerals.

FRESHMAN EVENTS

First Row: Antonofsky, Kivo, Leide, Cook, Garian, Conolly.

Second Row: Coach Stites, Kaminskis, Egorenko, Getz, Grant, Newlands, Lemon.



• *Basketball*

The yearling hoopsters broke even this year in eight contests. Winning twice from Cleary College, once from the Albion frosh, and once from Highland Park Junior College, they dropped two games from the U. of D. first-year men, one from Wayne frosh, and one from the Highland Park J. C. quintet. Provided with one of the best arrays

of material he has had in several years, Coach Ray Stites began the season with Captain Cook, Carl Alfsen, Bob Conolly, George Newlands, and Vitold Kaminskis in the starting posts; during the latter part of the season, Art Getz and Vic Leide broke into the line-up regularly. Alfsen led the frosh in the scoring for the season.

• *Track:*

A large, talented group donned the freshman track suits to begin the molding of future varsity teams for Coaches Lloyd Olds and George Marshall. By stealing most of the honors at the all-college track meets, Huron yearling tracksters appeared to have a great abundance of fine material. The distance events were particularly covered by Tommy Quinn, Paul Herman, Duane

Zempfer, Herman Goffberg, Ken Lindner and Byron Greenwood. Running the dashes for the frosh were Bill Rozanowski, Ronald Clark, and Ira Packer. In the middle distance events were George Young, Ray Schaeffer, and Bob Kilchenman. Other men showing very promising talent among the yearlings were Ted Breitag, broad jumper, and Henry Grafton and Stuart Frid, pole vaulters.

INTRAMURAL ACTIVITIES



Manager John Burg,

Manager John Burg, assisted by Dick Pearson and guided by Mr. Lloyd Olds, presented a very interesting and extensive group of intramural sports to the students of Michigan State Normal College. The three major events of the year's program were the wrestling tournament, the boxing tournament, and the intramural Open House. Each event drew a large audience and proved to be among the list of most popular occasions of the campus year.

Outstanding results of the crowded calendar were the Phi Delt's fourth win of the interfraternity swimming meet as well as their basketball championship; Kappa Phi's continued domination in fraternity athletics; Lou Wenger's fourth consecutive year

as table tennis champion, as well as runner-up in the badminton tourney to Ray Wiczynski and co-champion with Esther Lapointe in the mixed doubles table tennis competition; Bill Cowan's winning the basketball shooting tournament as well as the leading score in the fraternity league; Sy Rothman's capturing the handball championship; the Zepher's third year as independent basketball champions; Sigma Mu's victory in interfraternity table tennis; Warren Hersh's upset of Paul Hoopfer; the Freshmen's domination of all intramural track events; and Preston Townsend's winning his fifth and sixth trophies in the wrestling and boxing tourneys. The many innovations in the intramural program have added color and interest to this department.

BOXING AND WRESTLING

Judging from the emptiness of the library and the crowdedness of the gym, it appeared that this year's boxing and wrestling tournaments attracted practically the entire school population. From all corners and confines of the campus they came to raise the rafters with their cheers and jeers for the hard-working gladiators of fisticuffs and grunts and groans.

"Geev it to him, Willie!" seemed to be the theme of this annual December fray. It is generally agreed that announcer John DePalma suffered the most punishment of the entire tournament.



Top: Reber, 126; Rozanowski, 145.
Center: Rickard, 155; Russell, 175.
Bottom: Walker, 175; Gavnier, 135.

Young, heavy.

Kobilanski, 145.

INTRAMURAL

This year Open House occurred during the winter term. A capacity crowd turned out to watch the play-off of the finalists in the term's intramural tournaments. The championship battle between the interfraternity victors, the Phi Delta Pi quintet, and the independent league winners, the Zephers, was an added drawing card.

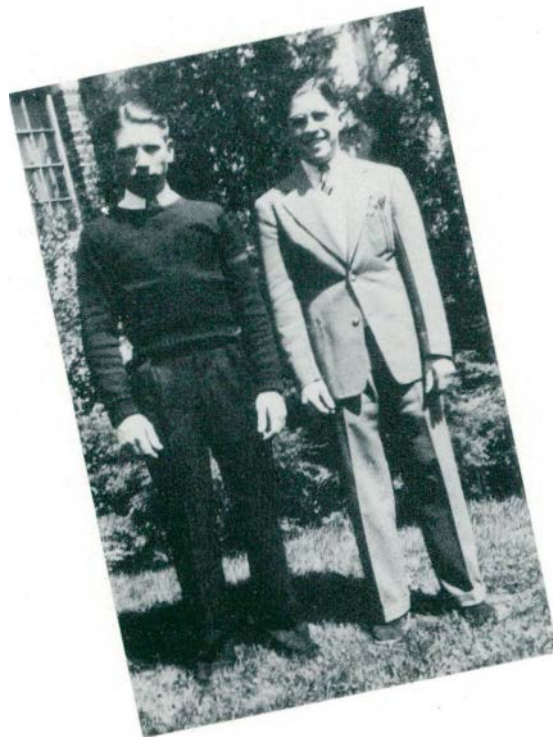

Al Hutchins, golf; Sye Rothman, handball.

CHAMPIONS

William Cowan, basket shooting; Ray Wiczynski, badminton.



Esther Lapointe and Louis Wenger, mixed doubles table tennis.

INTERFRATERNITY MANAGERS

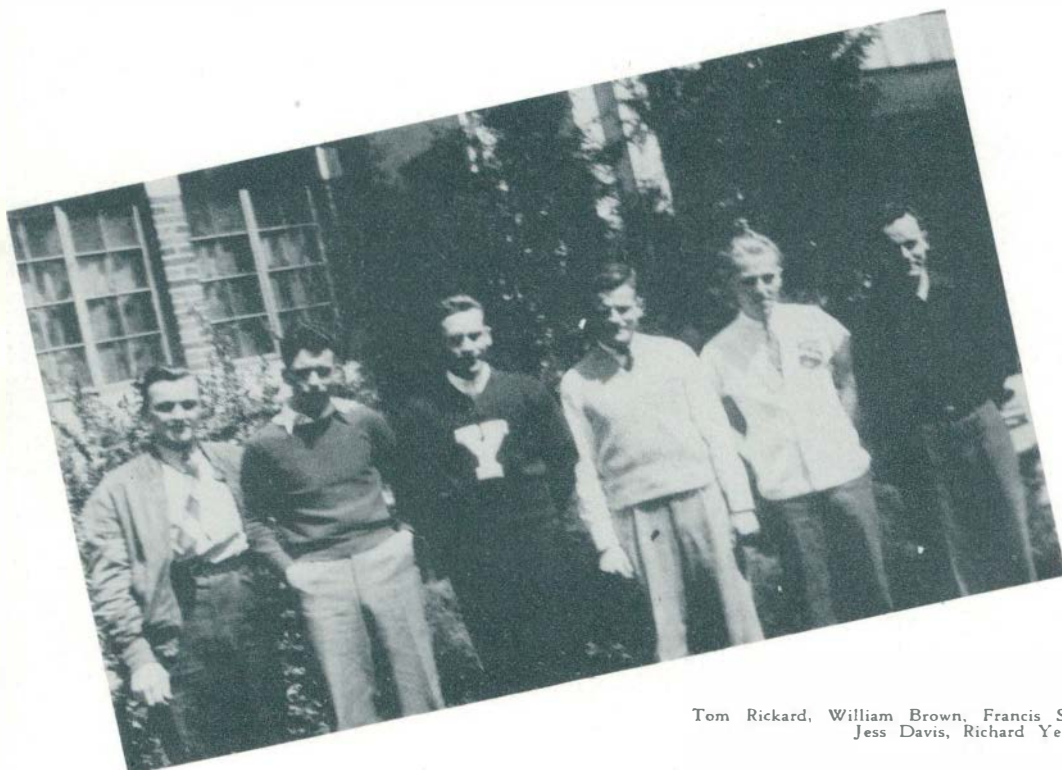

Tom Rickard, William Brown, Francis Scriptor, Julian Sutton,
Jess Davis, Richard Yeager.

In addition to the many individual tournaments offered during the year, the fraternity schedule proved one of the most interesting ever held. For the first time in many years competition has grown intense and every fraternity has shared in the championships. Kappa Phi Alpha, however, still holds a slight edge over the other brotherhoods. Closely pressing the Kappa Phis were the Arm of Honor athletes and the Phi Deltas.

•

GENERAL INDEX

Administration	17	Home Economics Club	153	Pi Kappa Delta Faculty Members	138
Administrative Officers	18	Industrial Arts Faculty	38	Pi Kappa Delta Officers	137
Alpha Mu Sigma	160	In Memoriam	15	Pi Kappa Sigma	170
Alpha Sigma Alpha	162	Inter-Fraternity Council	179	Placement Bureau	44
Alpha Sigma Tau	164	Inter-Fraternity Managers	234	Public School Music Club	157
Arm of Honor	181	Interpretative Reading	141	Senior Class	101
Athletics, Men's	213	Intra-Mural Managers	230	Sigma Delta Psi	156
Aurora	133	Junior Class	81	Sigma Mu Sigma	188
Band	145	Kappa Delta Pi	130	Sigma Nu Phi	171
Baseball	222	Kappa Gamma Phi	167	Sigma Sigma Sigma	172
Basketball	220	Kappa Mu Delta	168	Social Committee	28
Boxing and Wrestling	231	Kappa Phi Alpha	182	Social Science Faculty	36
Chemistry Faculty	34	Language Faculty	32	Sophomore Class	61
Choir	146	Library Staff	41	Sodalitas Latina	158
Choristers	143	Mathematics Faculty	35	Special Education Faculty	37
Coaches	214	Mediation Board	19	Speech Faculty	31
College Extension	44	Men's Debate	140	Stoics	132
Commercial Teachers' Club	152	Men's Union	24	Student Religious Council	149
Cross-Country	218	Music Faculty	39	Tennis	227
Delta Phi	165	Natural Science Faculty	33	Theta Lambda Sigma	174
Delta Sigma Epsilon	166	Newman Club	150	Theta Sigma Upsilon	176
Education Faculty	37	Normal News	135	Track	224
English Faculty	30	Oratory	142	Training School Faculty	42
Extemporaneous Speaking	141	Orchestra	144	W. A. A. Fall Sports	209
Faculty	29	Pan-Hellenic	159	W. A. A. Features	212
Features	187	Peace Oratory	142	W. A. A. Managers	208
Fine Arts Faculty	38	Phi Delta Pi	183	W. A. A. Officers	207
Football	215	Phi Sigma Epsilon	184	W. A. A. Spring Sports	211
Freshman Class	45	Physical Education Faculty	40	W. A. A. Winter Sports	210
Freshman Events	228	Physical Education Club	154	Women's Debate	139
Geography Faculty	35	Physics Faculty	34	Women's League Advisory Board	23
Golf	226	Pi Delta Theta	169	Women's League Com. Chairmen	21
Health Cottage	44	Pi Kappa Delta	131	Women's League Members at	
Home Economics Faculty	41			Large	22
				Women's League Officers	20
				Y. W. C. A.	147
				Zeta Chi Sigma	186

STUDENT INDEX

Abinojar, Alberto	102	Armstrong, Donald	46	Barry, Ruth	64
Ackley, Eleanor	102	Arnet, Betty	64	Bartram, Lucille	64
Ackley, Maxine	102	Askew, Ida	64	Bassitt, Edna	46
Adams, Edith	64	Atkins, Beulah	102	Battley, Marlowe	82
Adams, Frances	82	Baccus, Jane	82	Bauer, Eva	65
Addy, Maxine	46	Bach, Frances	64	Baughman, Helen	82
Ainsworth, Marian	102	Bailey, Richard	64	Beach, Dorothy F.	65
Albright, Nora	64	Bailey, Robert	46	Beach, Dorothy V.	82
Alfsen, Carl	46	Baker, Ardath	102	Beach Helen	65
Allen, Harriette	46	Balazinac, James	82	Beard, Artie	82
Allen, Jane	64	Ball, Donna	64	Beauchamp, Robert	82
Allen, Jeanne	64	Ball, Harriett	64	Beck, Elizabeth	65
Allen, Paul	46	Ballantine, Francis	102	Beck, Ruth	82
Ambler, Evelyn	64	Baltzer, Katherine	82	Becker, Dorothy	65
Anderson, Elise	102	Baltzer, Suzanna	46	Becker, Margaret	65
Angell, Esther	82	Barley, Edith	64	Beld, Jean	65
Antonofsky, George	46	Barnard, Fred	64	Bell, Margaret	46
Ardis, Cecile	82	Barrett, Ruth	102	Belz, Laura	82
Ardis, Charlotte	64			Benham, Mary	82

STUDENT INDEX (Continued)

Benjamin, Robert	82	Calfee, Jennie	83	Critchett, Wilma	67
Bennett, Cora	46	Callaghan, Annetta	83	Crowl, Grace	106
Berger, Helen	65	Campbell, David	66	Cruickshank, William	106
Berndt, Marjorie	102	Campbell, Mary	83	Cuzzo, Thomas	106
Best, Stella	103	Campbell, Violet	83	Currey, Marjorie	67
Bibbins, Dick	46	Carless, Faith	83	Curry, LaVerne	105
Bibbins, Emily	65	Carman, Janet	47	Curtiss, Rosalyn	85
Bibbins, Margaret	103	Carolin, Margaret	104	Dancer, Janet	67
Bingham, Mildred	103	Carrington, Tom	84	Dasher, Marjorie	48
Bird, Donald	46	Cartwright, Leone	84	Davids, Donelda	105
Bird, Ellis	46	Casella, Daniel	84	Davis, Florence	67
Bird, Mildred	83	Caster, Edward	47	Davis, Jess	67
Bishop, Virginia	46	Cavanagh, Helen	84	Davis, Olive	67
Black, Bernard	45	Chamberlain, Eileen	104	Davis, Sara	106
Black, Lois	83	Champney, Estelle	105	Day, Maurice	85
Blair, Verona	103	Chandler, Cleona	66	Dayss, Elsa	48
Blake, Geneva	46	Chapman, Howard	84	Deake, Oliver	106
Blanks, Gilbert	83	Chappel, Roberta	105	Deal, Gertrude	106
Bodary, Catherine	47	Chappell, Geraldine	47	Deane, Dorothea	67
Bohms, Alvin	65	Charter, Harland	84	De Froschia, Augustine	107
Boli, Betty	83	Charters, Virginia	84	De Graff, Josephine	107
Boner, Freeda	103	Choate, Barbara	84	Deising, Kathryn	67
Borovich, Joseph	47	Christensen, Helen	84	DeLeo, Dorothy	85
Borowicz, Clara	83	Christenson, Inez	105	Deming, Hudson	85
Boussum, Charles	65	Christie, Donald	105	Dempster, Jane	85
Bovee, Norvall	65	Clark, Edith	105	De Palma, John	107
Bowen, Betsy	103	Clark, Margaret	66	Deska, Theodore	85
Boyden, Mary	65	Clark, Maurice	47	Deto, Rosemary	85
Boykin, Eleanor	103	Clave, Ray	105	Dettling, Marian	48
Brandon, Lorraine	83	Clay, Betty	66	Detweiler, Floy	48
Braun, Bertha	103	Clay, Mary	105	De Verna, Marjorie	85
Brazee, Helene	47	Clegg, Blanche	84	Dickerson, Robert	85
Bremer, Muriel	103	Cline, Betty	48	Dickie, Esther	85
Erendel, Barbara	47	Coe, Mary Jane	105	Dicks, Geneva	85
Bridge, Erma	47	Cohen, Charles	66	Dienel, Margaret	107
Briskey, Margaret	47	Colburn, Mary	66	Disenroth, Lucille	107
Brooks, Betty	47	Colburn, Scott	66	Ditto, Ivan	48
Brooks, Myrna	65	Cole, Celesta	48	Dobies, Wanda	85
Brown, Ferne	103	Colegrove, Janet	48	Dornbrock, Ardys	67
Brown, Katherine	103	Collins, Eleanor	66	Doty, June	85
Brown, William	104	Collins, Pauline	84	Douglas, Lewis	67
Brundage, Leon	47	Collins, Phyllis	84	Dowzycki, John	107
Brundage, Robert	104	Collins, Virginia	84	Dragos, Sylvia	48
Brunson, Betty	104	Conklin, Lois	66	Drajila, Carl	107
Bryan, Bonnalyn	47	Converse, Margaret	105	Drewyour, Charles	85
Bryan, Charles	47	Converse, Rachel	66	Drummond, Rosemary	107
Bryce, Genevieve	104	Coons, Charles	48	Duetsch, Elda	48
Bryson, George	83	Cooper, Evelyn	105	Dunbar, Mary	107
Budd, Frances	104	Cooperman, Arnold	66	Durgan, Mary	107
Buechler, June	47	Corbin, Eleanor	84	Dustin, Helen	48
Buhl, Earl	104	Corkins, Cyril	105	DuVall, Vadah	67
Bunburry, Amelia	83	Costantini, John	48	Edgar, Betty	67
Burdge, Sam	47	Covert, Helen	84	Edwards, Wilma	107
Eurg, John	104	Covert, Jack	48	Eggleston, Edna	48
Burnett, Alma	65	Cowan, Hubert	85	Egorenko, Eugene	48
Burrell, Wesley	104	Cowin, Marion	106	Eldridge, Ruth	49
Burrows, Geraldine	63	Cox, Eleanor	106	Ellsworth, Max	108
Burt, Arlene	104	Cox, Marion	66	Elmers, Barbara	67
Burt, Dorothy	66	Coy, Mildred	66	Elsner, Ruth	67
Burt, Glenn	83	Crager, Oliver	106	Emboden, Ernestine	68
Burton, Margaret	83	Cramer, George	48	Engle, Ed	85
Bush, Edward	66	Crandell, Eileen	66	English, Doris	49
Butcher, Angela	47	Crandell, Helen	67		
Butler, Edythe	83	Cripps, Annabelle	67		

STUDENT INDEX (Continued)

Erickson, Barbara	49	Glabe, Fern	67	Hause, Milton	109
Everett, Elizabeth	108	Glaspie, Pauline	85	Hayward, Frances	110
Exelby, Margaret	68	Glass, William	69	Hearn, Dorothy	51
Exworthy, Francis	108	Gleason, Dale	50	Heath, June	51
Eyler, Clara	68	Glow, Stanley	86	Heath, Roger	110
Faily, John	103	Godfrey, Robert	50	Heckrod, Sarah	110
Fair, Florence	85	Goings, Edmund	109	Heffernan, Patrick	70
Farber, Bernard	86	Golden, Donald	69	Heidger, Muriel	88
Featherston, Thelma	85	Goodrich, Elsin	67	Heilig, Alice	110
Feldkamp, Lucena	68	Goot, Ruth	85	Hemmingway, Margaret	70
Felton, Clark	49	Goretski, Beatrice	86	Henderson, Geraldine	70
Ferstle, Norma	86	Gottschalk, Ruth	109	Herlihy, Thomas	51
Fiedler, Leila	49	Gowdy, Vivian	109	Hildebrandt, Beatrice	88
Finch, Idalene	47	Grace, Ernestine	87	Hindelang, Helen	70
Fischer, Deal	49	Grafton, Henry	50	Hix, Marian	70
Fisher, Inez	108	Grant, Donald	87	Hock, Ethel	51
Fochtman, Esther	49	Grant, John	50	Hock, Lyle	70
Foote, Mary	85	Gray, Mary	69	Hodgson, Gerald	88
Forbes, Alice	86	Green, Ella	69	Hoffman, Floyd	70
Ford, Pauline	85	Green, Evelyn	109	Hoffman, Norman	110
Fosket, Max	68	Green, Loren	87	Hoisington, Robert	110
Foster, Jack	68	Green, Virginia	69	Holleran, Helen	51
Foulke, Vonda	47	Greene, Jane	87	Holleran, Ruth	110
Fralick, Ruth	49	Greene, Elaine	87	Holliday, Walter	70
Francis, Genevieve	85	Greene, Kathryn	87	Hollister, Dorothy	88
Francis, Rosalie	68	Greenstein, Sophie	109	Holmes, Patricia	70
Franklin, Glenda	108	Greenwood, Brennan	50	Holt, Harold	70
Freeman, Laura	49	Gregory, Park	69	Holzauer, Margot	71
Freeman, Leola	68	Gress, Ulrich	50	Houser, Harriet	71
French, Betty	68	Griggs, Eleanor	69	Howard, Edmund	88
French, Vernon	49	Griggs, Helen	87	Howard, Jean	71
Freytag, Valma	68	Grindle, Leroy	69	Howell, Edna	71
Fritch, Merle	108	Grohman, Eva	109	Howlett, Barbara	110
Frumkin, Sara	49	Gross, Violet	109	Hubbard, Ralph	71
Fry, Mabel	108	Gundrum, Roberta	87	Hubbell, Barbara	51
Fryman, David	85	Gurley, Alfred	69	Huber, Ruth	71
Fuller, Elizabeth	49	Haab, Lenora	50	Hueter, Esther	88
Furlotte, Ellen	68	Haab, Milda	87	Hughes, Neville	71
Furlotte, Jane	68	Haddon, Russell	87	Hughes, Wilson	110
Gaertner, Annette	108	Hadrill, Phillip	109	Hunt, Russell	110
Gaines, Thomas	49	Haedicke, Herman	50	Huntman, Leona	110
Galbraith, Lillian	86	Hall, Florence	69	Huppert, Hugh	71
Gale, LaVerne	108	Halsey, Reta	50	Hutchins, Alan	51
Gale, Walter	86	Halsted, Walter	69	Hutchinson, Eva	88
Garen, Henry	68	Hand, Marion	87	Hyne, William	71
Garian, Edward	49	Hanson, Gladys	69	Ignacio, Marcelino	111
Garrison, Kathalee	49	Harding, Jean	50	Ihlenfeldt, Doris	51
Garrod, Maxine	50	Harding, Virginia	69	Irwin, Evelyn	88
Gauntlett, Bill	50	Harer, Gladys	87	Isbell, Travis	111
Gauntlett, Ruth	68	Harman, Virginia	87	Ives, Mildred	111
Geden, Lillian	68	Harrington, Catherine	51	Jack, Faye	71
Gee, Doris	86	Harris, Elizabeth	87	James, Geraldine	51
Gee, Louise	108	Harris, Vivian	51	Janchuk, Mary	111
Gehring, Robert	68	Hart, Lucile	51	Janchuk, Vivian	51
George, Georgie	50	Hartung, Selma	70	Jarosch, Robert	111
Gerdom, Frederick	50	Hartwig, Adelma	70	Jedele, Vera	88
Gerry, Phyllis	109	Hartwig, Robert	70	Jellis, Betty	71
Gibbing, Charlotte	50	Harwood, Luella	88	Jensen, Henry	88
Gill, Janis	50	Harvey, Virginia	70	Jepson, Theresa	71
Gingell, Gregory	109	Haselschwerdt, Ruth	70	Jessop, Alice	88
Gittins, Charlotte	50	Haskett, Helen	70	Johnson, Ardath	89
Gittins, Mabel	67	Hassler, Eva	88	Johnson, Betty	89
		Hatto, Winifred	88		

STUDENT INDEX (Continued)

Johnson, Dorothy	71	Lane, Kathleen	72	Matthews, Gerald	114
Johnson, Helen	51	Lane, Ken	112	Matthews, Jean	53
Johnson, Mary	51	Langthorne, Helene	72	Matthews, Sue	74
Johnston, Roberta	89	LaPointe, Esther	90	Maulbetsch, Frieda	91
Johnston, Sibyl	89	Larsen, Charlotte	90	Mauritho, Mildred	53
Jolliffe, Jean	87	Lauff, Bernard	72	May, Victor	53
Jolliffe, Miriam	111	Layher, Junior	53	Maybee, Rachel	114
Jones, Dorothy	51	Leatherman, Jean	72	Mayhew, Robert	114
Jones, Marie	89	Lecznar, Carl	72	McAvoy, Eunice	91
Jones, Shirley	111	Lecznar, Louis	53	McCarberry, Ivan	113
Jositas, Edmund	71	Lee, Jack	72	McClure, George	53
		Lee, Robert	53	McConnell, Ruth	113
Kaiser, Carlton	89	Leikert, Wilma	53	McCulloch, Charlotte	73
Karner, Molly	89	Leininger, Edward	53	Macdonald, Donna	73
Katon, Helen	51	Lentz, Jane	53	McElliott, Robert	91
Kaufman, Crezens	111	Leonard, Orson	112	McGowan, Gerald	73
Kaul, Ava	52	Leonardson, Doris	112	MacKellar, Doris	73
Keenan, Mary	52	Leopold, Jean	90	MacKenna, Catherine	113
Keeping, Ronald	89	Lepisto, Lorna	113	McKenney, Jeanne	53
Kelly, Barbara	87	LeRoux, Geraldine	90	McKimmie, Jean	113
Kemmerling, Eltie	111	Lester, Hildred	72	MacLeod, Betty	73
Kemmerling, W. Jane	111	Lester, Marjorie	73	McLeod, Kathryn	53
Kenady, Melvin	52	Lewis, Ivah	90	McMullan, Phyllis	73
Kendall, Twyla	89	Lewis, Jeanne	90	McNamara, Fred	113
Kennedy, Jane	111	Lieberman, James	90	McNamara, Tom	114
Kenney, Charles	71	Liechty, Frederick	113	Mead, Aden	114
Kenyon, Katherine	52	Light, Marion	73	Meadows, Dorothy	53
Kercher, La Rue	71	Light, Thelma	90	Meier, Henry	91
Kewin, Alice	52	Lind, Mary	53	Meier, Vera	115
Kidd, Helen	89	Lindberg, Nellie	73	Meldrum, James	115
Kidd, Irving	89	Lissimore, Lilla	113	Menger, Helen	54
Kilchenman, Robert	52	Livermore, Isabelle	90	Merrick, Dorothy	54
Kilian, Carl	89	Lockwood, Olive	113	Metsger, Dorothy	74
Killion, Mead	112	Lohr, Virginia	73	Meyers, Pershing	54
Kimball, Ilah	52	Long, Dorothy	90	Mickelson, Nels	54
Kimberly, Marion	112	Long, Walter	53	Mielke, Lillian	91
King, Kathryn	112	Lorenz, Catherine	53	Miller, Charles	115
Kingsley, Gerald	112	Lossing, Gordon	73	Miller, Edna	115
Kipf, Caryl	52	Lovell, Dorothy	90	Miller, Ellen	74
Kirshman, Elinor	52	Luder, Norma	90	Miller, George	91
Kissner, Carlton	72	Luecht, Martha	113	Miller, Marjorie	54
Kivo, Joseph	52	Lumley, Carol	73	Moats, William	54
Klavitter, Ernest	72	Lund, Dennis	73	Moeckel, Leona	74
Klein, Robert	52	Luoma, Tauno	73	Moles, Charles	54
Knaggs, Dale	52	Lutkus, Dan	113	Monk, Helene	74
Knight, Bernice	112	Lyke, Betty	53	Montague, Alice	54
Knox, Elanche	72	Lynch, Russell	90	Monte, Cecelia	74
Knox, Ida	72	Lyons, William	91	Montean, John	54
Ko hr, Helen	87	Maben, Patricia	91	Moore, Leonard	91
Kolberg, Winifred	72	Mabley, Jane	91	Moote, Wilda	91
Kollin, Gladys	112	Mackin, William	91	Moran, Maxine	91
Koons, Virginia	72	Madar, Olga	114	Morden, Leah	74
Kott, Alton	89	Mahaffy, Lunetta	73	Morningstar, Hamilton	74
Krake, Pearl	52	Mahaffy, Madalene	114	Morningstar, Lorne	74
Kress, Charlotte	72	Mahar, Marie	73	Morris, Joseph	74
Kruse, Richard	52	Maire, Lewis	91	Morris, Roth	54
Kuhl, Marjorie	52	Malley, Betty	114	Morrison, Victor	54
Kutner, Norman	112	Mann, Frances	114	Muck, Erma	74
LaBounty, Raymond	90	Mann, Helen	74	Mueckler, Evelyn	74
Ladd, Virginia	52	Marsh, Charles	114	Mulcrone, Effie	115
Lamb, Mary	72	Marshall, Don	74	Mummery, Frances	92
Lamiman, William	72	Martin, Florence	74	Munger, Janet	115
Lancaster, Bessie	112	Martin, Vesta	114	Muntean, Daniel	74
Landsberg, Lillian	52	Matthews, Betty	91	Murphy, John	75
				Murray, Charlotte	75

STUDENT INDEX (Continued)

Murray, Helen	92	Pitkin, Buel	92	Ross, Eleanor	76
Murray, Helen G.	115	Pitkin, Doris	55	Ross, Elmer	93
Mutter, Virginia	92	Plasters, Elmer	75	Ross, Francis	118
Myers, Betty M.	92	Pobanz, Karl	92	Ross, Kathryn	76
Myers, Marion	92	Poffenberger, J. B.	117	Rossow, Ellma	93
		Pohrt, Lucile	75	Rothman, Seymour	56
Naas, Norman	115	Poly, Edward	55	Routt, Ruth	118
Nance, Reba	75	Porter, Craig	117	Rozanowski, William	56
Nash, Mavis	115	Porter, Vernon	55	Rude, Mary	93
Neff, Betty	75	Potter, Charles	117	Rupel, June	118
Neifert, Ruth	54	Powell, Alice	93	Rusch, Mary	94
Nelson, Duane	115	Powell, C. Elton	93	Russell, David	118
Nelson, Harry	115	Powers, Christine	55	Russell, George	118
Neubert, Emmajune	54	Powers, Jack	117	Russell, Ione	57
Newcomb, Helen	92	Pray, Janet	56	Russell, Paul	94
Newell, Byron	54	Press, Lilyan	93	Ryan, Winifred	118
Newlands, Andrew	54	Proctor, Clyde	75	Ryan, Winifred Alice	57
Newlands, George	54	Purman, Eleanor	56	Rydzewski, Stanley	119
Norgaard, Mary	92			Rylko, Leontine	119
Norris, Vida	92	Qualmann, Walter	56		
Novy, Elsie	75	Quayle, Elizabeth	76	Sabadash, Ann	76
Nutting, Barbara	54	Quick, Kathryn	93	St. Peter, Dorothy	57
				Sarnes, Myron	77
Odmark, Clarence	116	Rabbe, Audrey	76	Savage, Verda	77
O'Hearn, Margaret	75	Rabbe, Beulah	56	Sayles, Peggy	77
Olmstead, Jane	116	Rabideau, Barbara	56	Saylor, Charles	57
Olmsted, Helen	116	Rahn, John	93	Sayre, Winnifred	57
Olsen, Marguerite	116	Randolph, Caroline	56	Schall, Leona	119
Ondrovik, Frank	55	Rank, Donald	117	Scheid, Helen	57
O'Neill, Esther	55	Rau, Marguerite	93	Schelp, Jean	57
Onweller, Barbara	116	Raunio, Viola	117	Schill, Geraldine	77
Ortiz, Carmen	75	Rausser, Claudia	117	Schmeck, Melvin	119
Ososkie, Bernard	55	Rawson, Margaret	93	Schmidt, Alice	77
Ososkie, Dolores	75	Raymond, Celden	56	Schmucker, Jean	77
Otto, Charlotte	116	Raymond, Viola	56	Schoensee, Harvey	57
Otto, Vivian	75	Reber, Marlen	56	Scholl, Kathryn	94
Otwell, Elizabeth	116	Reed, Nancy	76	Schott, Donald	57
Outley, Bettymay	55	Reed, Rebecca	56	Schott, Lucile	57
Outman, Leon	55	Reed, Vivien	117	Schram, Marion	57
Overholt, Ellen	75	Reeves, Adaline	76	Schroer, Mary	119
Owen, Kathryn	92	Rehberg, Clark	118	Schwall, Frank	94
Owen, Robert	116	Reid, Elizabeth	76	Schwartz, Max	94
		Reidy, Kathryn	76	Schwarzkopf, Marian	57
Palmer, Elizabeth	92	Reilly, Lois	93	Schwichtenberg, Earl	119
Pardon, Elizabeth	92	Repaid, Violet	118	Scott, Dorothy	94
Park, Anne	55	Rice, Betty	76	Scott, Grant	77
Parker, Ila	55	Rice, Evelyn	56	Scripter, Francis	94
Parker, William	55	Richards, Alice	56	Seaman, Arlene	94
Parks, Darlene	55	Richards, Ardis	56	Seamans, Shirley	119
Parre, Irene	92	Richards, Dorothea	118	Seavitt, Roy	119
Parten, Marjorie	92	Richards, William	76	Selleck, Ruth	94
Patrich, Marion	75	Richardson, Marian	76	Severence, Audrey	57
Patterson, Doris	116	Rider, Frances	93	Severin, Alice	77
Payne, Charlotte	92	Riggs, Florence	76	Shaffer, Moreen	77
Pellegrom, Mary	116	Robbs, Helen	118	Shaffer, Russell	77
Perry, Edith	55	Roberts, Elizabeth	93	Shamlan, Alice	94
Peters, Gerhart	116	Roberts, Emily	93	Shapiro, Bessie	94
Peters, Marion	55	Robinson, Ruth	93	Shapiro, Celia	77
Peterson, Loraine	55	Rochon, Louis	56	Sharpe, Ellen	57
Peterson, Lucile	117	Rodgers, Virginia	76	Shaughnessy, Margaret	57
Pettingill, Ada	117	Roediger, Jean	76	Shaw, Alfred	94
Philipp, Margaret	75	Roekle, Olga	56	Shearer, Margaret	94
Phillips, Donald	117	Rogers, Pauline	76	Sheppard, Elizabeth	57
Phillips, Lois	55	Roller, Norman	118	Sheppard, William	119
Pitkethly, Margaret	75	Rorick, Margaret	93	Sheridan, James	119

STUDENT INDEX (Continued)

Sherman, Dorothy	119	Tabor, Miriam	121	Washburn, Lawrence	60
Sherman, Marguerite	57	Tait, William	58	Watson, Elizabeth	123
Sherman, William	120	Tallmadge, Helen	58	Waugh, William	96
Sherrard, Jean	94	Taylor, Eleanor	121	Wedge, Marion	79
Sherwood, Catherine	77	Taylor, Paul	95	Weinlander, Max	79
Shoemaker, Leota	58	Taylor, Vivien	58	Wellock, Eloise	96
Shutes, Phillip	58	Teague, Marjorie	79	Wellock, Lois	96
Siegel, Sophie	120	Teahan, Frank	59	Welper, Frances	60
Simmons, Gerald	120	Teske, Marian	95	Welt, Wilma	123
Simmons, Margaret	77	Thibodeau, Genevieve	59	Wenger, Lou	96
Simpson, Walter	77	Thomas, Arnold	79	Werbin, Milton	96
Skellenger, Louise	77	Thomas, Fern	59	Wertenberger, Jean	60
Slating, Marceline	77	Thompson, Joy	121	Wescott, John	79
Smiggen, Clara	94	Thompson, Ruth	121	Westaway, Alwyn	123
Smith, Christine	78	Thoms, Ruth	59	Westaway, Marguerite	96
Smith, Dorothy	120	Throop, Thelma	122	Westfall, Richard	60
Smith, Esther	78	Thumm, Kenneth	79	Weymouth, Helen	79
Smith, Genevieve	120	Tiedeman, Gale	59	Wheater, Lynn	60
Smith, Katherine	120	Toaz, Barbara	59	Whitcomb, Veva	96
Smith, Lauren	58	Tobin, Joan	122	Whiting, Evelyn	79
Smith, Marguerite	120	Todd, Mark	122	Wichman, Henry	80
Smith, Marian	78	Todt, Don	95	Wickens, Mildred	123
Smith, Marybel	58	Tomlin, Jean	95	Wickett, Bernard	60
Smith, Mary H.	120	Torrey, Phyllis	95	Wieczynski, Ray	96
Smith, Mary J.	58	Tower, Harry	122	Wiegman, Marian	96
Smith, Nancy	78	Tower, Robert	59	Wiese, Lois	60
Snidecor, Dorothy	78	Townsend, Preston	95	Wiggins, Barbara	96
Snyder, Marian	120	Tregonning, Marie	122	Wigman, Clarice	96
Sobiegray, Helen	94	Trewartha, Dorothy	122	Willer, Fay	123
Sobiegray, Stella	78	Tuck, Margaret	95	Williams, Farrell	96
Socia, Rae	78	Tunison, Josephine	59	Williams, Mary	124
Somers, Arthur	78	Tupper, Janice	59	Williams, Richards	60
Sondeen, Muriel	58	Turnbull, Lloyd	59	Williamson, Constance	96
Sosinski, William	78	Turnbull, Marion	95	Wilson, Leah	124
Southworth, Ruth	95	Turnbull, Theo	95	Wilson, Mildred	60
Spear, George	120	Tuttle, Hal	122	Wilson, Walter	80
Speas, Rita	78	Tyler, Grace	95	Witherspoon, Kathleen	124
Spencer, Peggy	78	Uitti, Clarence	79	Wolcott, Lucille	124
Spencer, William	58	Upper, Viola	59	Wolf, La Rue	80
Sperry, Irwin	120	Ureen, Helen	59	Wolfe, Charles	80
Spotts, Alfred	58	Van Dommelen, Louise	59	Wood, Shirley	80
Spotts, Frank	58	Van Imschoot, Beth	59	Worth, Jean	124
Sprecher, Jean	78	Vartanian, Harold	96	Wortley, Jane	124
Spreeman, Leona	78	Verkler, Ruth	59	Wotring, Mary	80
Squiers, Betty	78	Vitali, Lillian	122	Wotring, Sam	124
Squiers, John	95	Vitas, Michael	122	Wright, Maude	80
Stadmilller, Bernard	95	Voisich, Edward	59	Wright, Richard	60
Staebler, Ruth	78	Volay, Isabelle	96	Wrocklage, Elaine	124
Stage, Helen	78	von Eberstein, Elizabeth	122	Wyble, D. O.	124
Staudacher, George	58	von Eberstein, Helen	122	Yanke, Ruth	124
Stautz, Juanita	79	Vorce, Eleanor	123	Yeager, Richard	80
Stellwagen, Dorothy	121	Waffen, Marguerite	123	Ylitalo, Gertrude	96
Stenzel, Lyla	95	Wagner, Doris	96	Young, Ferris	96
Stephens, Phyllis	121	Wainman, Wilton	96	Young, Watson	96
Stewart, Thomas	95	Wait, Haward	96	Young, Williamena	80
Stier, Edith	79	Walker, Elizabeth	59	Zepp, Eleanor	124
Stier, William	79	Walker, Isabel	123	Zeve, Sylvia	80
Stone, Bernard	121	Walker, Neville	123	Zimmerman, Walter	125
Stone, Mary	95	Wall, Mary	79	Zook, Louise	96
Strachan, Betty	121	Wallace, Aletha	96	Zumpf, Frank	125
Street, Ernest	58	Wallace, Leone	60		
Strong, Alma	121	Walters, Betty	60		
Stueckemann, Eleanor	79	Ward, Harold	60		
Sullivan, Cecelia	58	Ward, Mildred	123		
Sutton, Dariel	79	Wardle, Ruth	123		
Swafford, Fred	58	Warner, Ernestine	79		
Swanson, Dorothy	121				
Sweet, Carol	58				
Sysak, Anne	121				