

DOROTHY LONG
Editor

WALTER GALE
Business Manager



A sky view high above the winter snow
Revealed the fields and buildings that we know

 Parten



Quorra

THE NINETEEN THIRTY-NINE

Published by the students of Michigan
State Normal College, Ypsilanti, Mich.

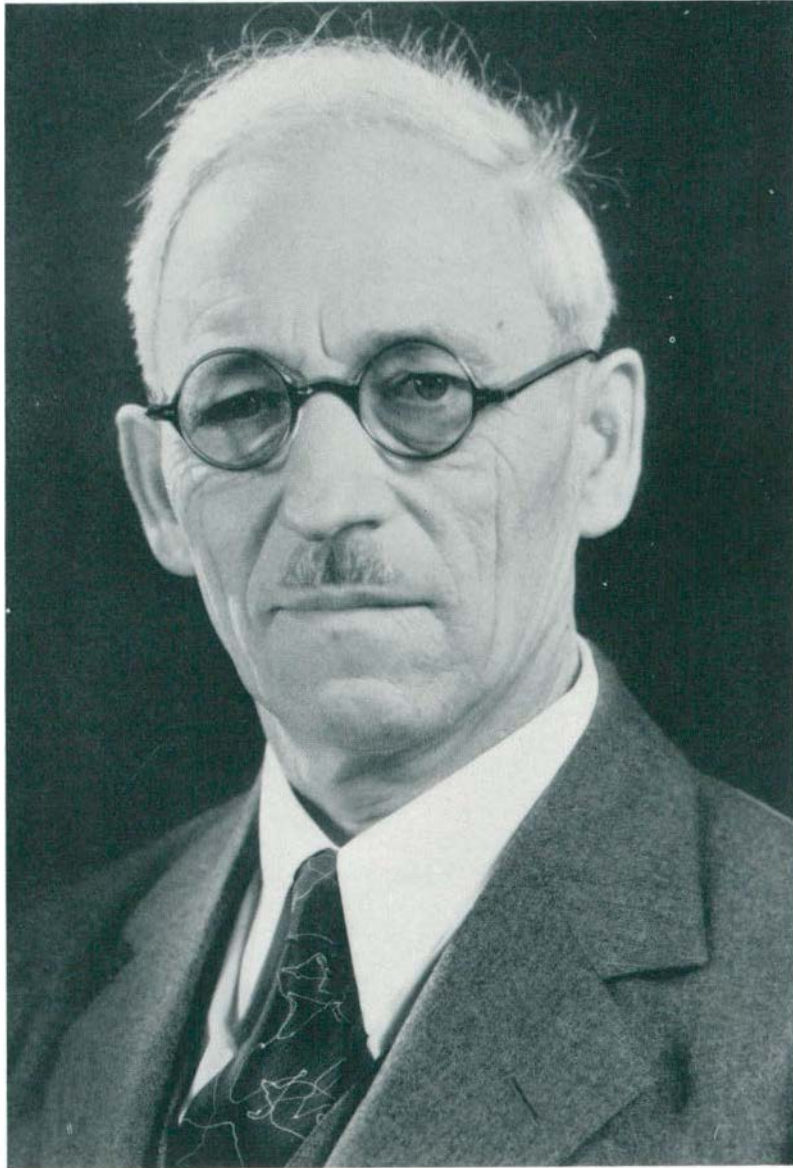

DR. ORLAND O. NORRIS

"Student, scholar, and teacher of the classics. Both his study of the classics and of psychology were to him tools to aid him in his chief aim, the freeing of man from the limitations imposed by narrow vision and subjective thinking. In the language of Tacitus writing of Agricola, we would remind ourselves that only in contemplation and imitation of his virtues, his attitudes toward scholarship and toward his fellowman, can we offer to the memory of this man and scholar any worthy tribute."

Ancient Language Department

DEDICATION

Forty-seven years ago the first *Aurora* was published. Each year, the personalities and activities it records remind us of teachers and students who labored together to lift the level of human welfare through their belief in education. What more fitting than to dedicate this book to their memory and to the firm faith that the present generation will carry on!

FOREWORD

Again the *Aurora* throws on the screen the college life of the year, the things which interest us today and will interest us more tomorrow. The faces shown and the stories set down will quicken recollections of youthful friendships and achievements, and deepen attachments to our Alma Mater in the years yet to be.

THE NINETEEN THIRTY-NINE



AURORA

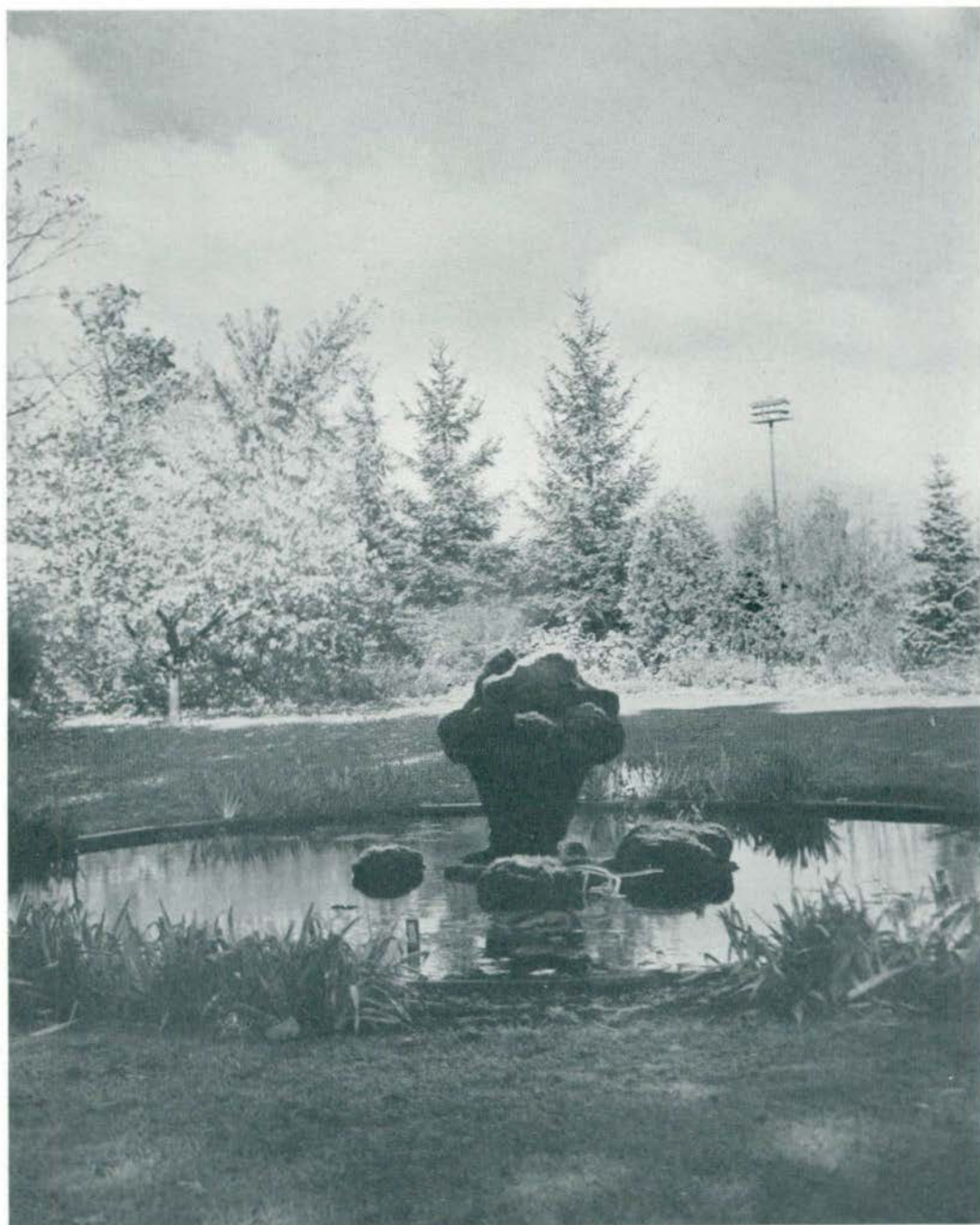

"And all the summer day a moss-grown pool
Set in its grassy ring a sparkling jewel" — M. Parten.

“Within the woods, a pond, and on
its brink
The elm and poplar sunk their roots
to drink . . .”—M. Parten.



“So winter capped the valley all in white,
And trees were dark and tall against the light . . .”—M. Parten.

THE **STUDENTS** OF M. S. N. C. DEDICATE THIS SECTION
to those men and women who have kept their lamps ever lighted so that
we might reap, through their ceaseless efforts, knowledge of truth—a truth
of human nature, of social living, of cooperation—

. . . THE ADMINISTRATION





JOHN M. MUNSON
President

The functions of a President of a college are indeed intricate. To solve these problems as they approach, Michigan State Normal College has John M. Munson, former student who returned to head his Alma Mater. This year he successfully administrated the college through a tremendous building campaign which saw as many as five buildings under construction at one time, and marked the fastest progress in the history of the institution. Before coming home to Michigan State Normal College, Mr. Munson acted as Superintendent of Schools, Harbor Springs; served in the State Department of Public Instruction; directed the training school at Central State Teacher's College; and was president of Northern State Teacher's College. He has been President here since 1933.



J. MILTON HOVER Dean of Administration

Head of the Natural Science Department and Dean of Administration are executive offices held by J. Milton Hover. A product of Michigan State Normal College, Mr. Hover is another who returned to serve his Alma Mater. During his nineteen years of service here he has also been a Professor of Agriculture and a Professor of Natural Science.

LYDIA I. JONES Dean of Women

Dean Lydia I Jones, who was cited for her distinguished service at the Dean's Convention, Cleveland, Ohio, completes her fifteenth year here as Dean of Women. Miss Jones, a product of the schools of the East, received her Ph.B. from Cornell and her A. B. from Columbia, and has since studied abroad at Oxford University. She has served in this field for twenty-five years.



JAMES M. BROWN Dean of Men

Echoes of the famed "men of Ypsilanti" again reverberated through the campus when Bing, James M. Brown, was heralded for his fine service at the Bingo Brown Bust, held by his beloved "men" and co-workers. Bing, who earned his B. S. degree at Colgate and has done graduate work at Harvard and at the University of Michigan, has served Michigan State Normal College since 1923.

FANNIE E. BEAL Assistant Dean of Women

Assistant Dean of Women, Fannie E. Beal, is another product of Michigan that has served Michigan State Normal College for a long time. Miss Beal is now completing her sixteenth year as Assistant Dean of Women and her nineteenth year with the college. Earning her B. S. degree at Michigan State, and her M. A. from Teachers College, Columbia University, Miss Beal has since taken graduate work at the University of Chicago.



CLEMENS P. STEIMLE Registrar

Thirty years is a long time. During that time "C. P." Steimle has weekly, daily, and even hourly signed his name time and time again with the familiar flourish that admitted and graduated each student of M. S. N. C. Coming from the copper country of the upper peninsula, Mr. Steimle entered here as a student and has remained as part of the institution for all but three years of his career since that time.

WOMEN'S LEAGUE



JOLLIFFE
Secretary



REILLY
Vice-President



ALLEN
Treasurer



HAND
President

One hundred, two hundred, three hundred freshmen . . . Campus Sisters doing double duty, a Transfer Unit swing into action, a newcomer reporting at Headquarters and immediately a Campus Sister started on her trail . . . A week of mad but efficient scrambling rewarded sufficiently when at the League-sponsored Campus Sister Breakfast came the announcement that not a single solitary freshman girl had been forced to begin her college career unaided . . . Truly "A Campus Sister for Every Girl and a Good One."

Honored . . . A room full of card-tables of games . . . A gay social evening for transferred women . . . another Campus Sister triumph.

Something new . . . A Chairman of Activities holding forth several hours a week in the Women's League Office making it possible for those interested in active League work to be given a chance . . . girls coming in, leaving names and interests.

House President' Council discussing ways and means of settling problems common to all houses in a give-and-take of ideas . . . fostering plans for houses to do things as a unit . . . An October Sunday afternoon bringing High Tea for the members . . . In December all householders honored by their girls at formal tea.

Freshmen, sophomores, juniors, and seniors organized into Viventes, Goldfeather, Euthalia, and Book-a-Month . . . A year of activity . . . meetings, reports,

discussions, exhibits . . . tickets to plays, concerts, lectures given to members by each club . . . All League-sponsored.

A line-up outside the Administration Building even before the doors are unlocked . . . No, it's not registration day . . . tickets are on sale for the Harvest Hop, first League-sponsored dance of the year . . . for a change the women do the inviting . . . two-hundred couples throng the ballroom.

Always popular . . . Faculty Chats occupying the attention of the campus every other Monday afternoon . . . students and faculty combining to settle the affairs of the world, large and small.

Masked Pierrots and Pierrettes hobnobbing with pirates, gypsies, clowns . . . The annual Co-ed Prom masquerading this year under the name of the Fine Feathered Fling . . . Fortune-telling, dancing, games and hilarity giving Winter term a gay send-off.



Adams, Reid, Rawson, Walker.



Bodary, Matthews, Lewis, Spacil, Bibbins, Hagel.



Joyce, Tuck, Speas, Johnston, Hartung, Morden.

"Marry, our play is, The most lamentable comedy, and most cruel death of Pyramis and Thisby" . . . assemblies varying with campus dramatic talent providing plays ranging from Shakespeare to the most modern one-act comedies . . . well done, well received.

Opinions . . . Members of the Executive and Advisory Boards visiting houses in the capacity of student advisors . . . giving information, collecting suggestions and criticism, pet peeves and boosts . . . All compiled and reported to the Executive Board for consideration.

Senior women chatting informally over sociable cups of tea in Starkweather . . . Senior Cozies for firmer friendships.

Excitement, anticipation, suspense . . . Winter term bringing with it League elections . . . Candidates announced in the paper . . . pictures and information on the bulletin board . . . tea introducing all candidates, guests being two women from each house . . . election assembly presenting candidates, giving profitable instructions for marking the ballot, working up enthusiasm . . . next day the elections.

Arnet, Long, Payne, LaPointe, Howard, Stenzel.



Hueter, Boyden.



Turnbull, Holleran.



Schwarzkopf, Beach, DeLeo, Bacon, Zedick.

Dainty formals, soft music, low lights, perfection of decorations . . . This time it's the League Lark giving Jane Coed another chance to invite her favorite man.

The Advisory Board living up to its name . . . Open meetings giving freshmen bits of timely information . . . helping winter and spring term entrants become orientated.

National Convention of the Intercollegiate Association of Women Students taking Jean Morden to Lawrence, Kansas . . . The League scholarship fund nearing completion . . . Campus Choristers sponsored jointly by the Women's and Men's Union . . . Plans under way for next year's activities.

And through it all, the Executive Board discussing, planning, voting, organizing, authorizing, and carrying on the League's official business from the beginning of one year to the beginning of the next, working always to offer every League member practice in the technique of friendliness, leadership, cooperation, and democracy.

MEN'S UNION



TODT
Treasurer

CHAMPE
Secretary

BRYSON
President

DREWYOUR
Vice-President

Again the Men's Union had its collective finger in every pie on the campus; promoting, administrating, leading, lending moral support, and giving financial aid.

Under the capable leadership of Men's Union President, Bill Bryson, Normal's clogger and boxer, men's activities reached a high point in the annals of the college. Beginning with the first day of Freshman Week with the MUGS' service for green, and we mean green, freshmen, and continuing on until the culmination of a beautiful spring term with the Union-promoted Spring Breeze, gala spring dance hit, the Men's Union skillfully lured every man on in to the social life of the college.

Among the events that colored college life this year and were promoted by the Union, which is affiliated neither with the C. I. O. nor the A. F. L., were the Men's Union Guide Service for unsophisticated freshmen, Homecoming activities, Yule Log Drag, fall dance, All College Christmas Sing, Coffee Hours, college men's elections, All College Spring Sing, and finally the Spring Breeze. It called on such popular campus leaders to promote its activities as Drewyour, Champe, Todt, Yeager, Lecznar, Wait, Keeping, Sheppard, George, Novello, and others. Of course, Bryson, like Abou Ben Ahem, led all the rest



Yeager, Young, Anderson, Dover.

A new high in efficiency was reached by the MUGS service in its third year of existence. It successfully organized all Freshmen on campus into small groups under the leadership of a big brother upper classman. Adequately led by the large number of assisting upperclassmen, the freshmen were manoeuvred through a memorable Freshman Week meant to acquaint them with their new surroundings. Mixers, teas, chats, pep meetings, and tours of the campus made it a week not soon to be forgotten by the freshman men.

It soon became necessary for the Union Executive Board to chastise certain unruly freshman boys for failing to place the little green pot on their heads as they went out of doors. Among those that wielded a big stick at these meetings were Ferris Young and Ellsworth Anderson, senior representatives; Richard Yeager and Edward Dover, junior representatives; and George Newlands and Lynn Wheeler, sophomore representatives.

Next, the Union cooperated with the Women's League in staging a stupendous Homecoming held under clear blue skies of perfect weather. George Bryson acted with Marion Hand, Women's League President, as co-chairmen. With the intriguing slogan of "Bounce Back to Normal for Homecoming." which won a contest sponsored by the League and the Union, the spirit of the student body and returning alumni



Gildenstein, Newlands, Wheeler

marked a new high for the year. The Union sponsored the annual class games to bring to a close the hostilities between the Sophomores and Freshmen. As the Freshmen lost, it meant more paddle wielding for the Executive Board in the spring.

Dick Yeager, popular junior representative on the Executive Board, was chosen to lead sixteen men in planning the Yule Log Drag. Two hundred and fifty couples danced to the sweet music of Bobby Grayson, with surroundings and programs arranged to touch the feeling of the Christmas Season.

Fall term activities were ended with the Union sponsoring the All College Christmas Sing in cooperation with the League and the Senior Class.

Cold winter afternoons were spent by many of the men in the cozy atmosphere of the Men's Lounge of the Union Building where they were entertained and lunched at the Union-sponsored Coffee Hours. Ronald Keeping and Howard Wait, senior leaders, acted as co-chairmen for the hours. Among the guest speakers at the affairs were Myron Sturgeon, who spoke of geological developments in the world; Professor H. Willard Reninger, who explained his idea of an educated man; Professor Zoessel, who showed colored shots of his six-weeks trip through

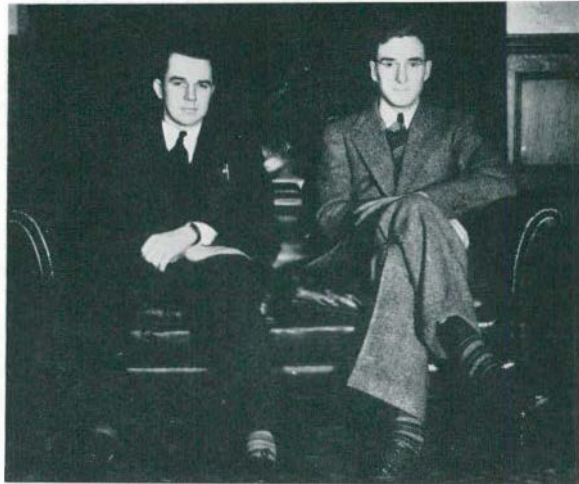

Keeping, Wait

western United States; and Mr. Golczynski, teacher at Roosevelt, who chatted with the men on sex hygiene.

Then during spring term, The Men's Union and Class elections administrated by Union appointees, lured unprecedented numbers to vote at the polls. Capable and popular leaders were chosen from the various classes to take over where present B. M. O. C's leave off in June.

The Union scored its last success of the year in its traditional spring party, the Spring Breeze. It again found a capacity crowd eager to experience another Men's Union success.



Yeager

S O C I A L C O M M I T T E E



McGowan, LaBounty, Sayre, Lyman, Langthorne, Southworth, Leavenworth.

It happened this way. The Social Committee took a tip from the method employed by little Jack Horner and got their collective heads together in the proverbial corner. Then sticking their collective thumbs in the pie they pulled out a plum in the person of Bill Sawyer and his swing band. Much of the fine success of the social season can be attributed to this swing dispenser of distinction.

In signing a term by term contract with the University's popular band, the Committee succeeded in securing one of Michigan's smoothest orchestras at a very reasonable price. With this attractive drawing card, hoards of Michigan Normal dancers attended the regular parties promoted by the Social Committee.

Social Committee activities centered around three types of dances. Held regularly were the traditional Tuesday night Kresge dances. These parties, held between 6:30 and 7:30 o'clock, offered relaxation from monotonous studies to many Michigan Normal students. Beissel's and Stadtmiller's five piece campus orchestras furnished music for the ten-cent parties.

Winter term found a revival of the popular Woolworth dance which had functioned so well in its primary trial the previous winter. Sandwiched in between fraternity and sorority parties which were scheduled quite regularly throughout the winter term, the Woolworth has one of the fine attributes of the Kresge. It is based on the theory that Michigan Normal students need their meager funds, will better attend a ten-cent dance. Therefore, at these parties students danced to the best bands in the land reproduced on a recording machine. Everybody came stag; everybody mixed.

Among the hit Friday evening parties promoted by the Social Committee were the Fall and Spring Cabaret Parties, the Grid Swing, and the Christmas novelty dance.

Reacting to the demand of many students on the campus, the Social Committee promoted dancing classes every Thursday after Customer's dances. Many fine dancers were the product of these classes.

Members of this year's Social Committee were: Mr. Florence Lyman, Social Director; Ray LaBounty; Ruth Southworth; Delos Leavenworth; Helene Langthorne; Gerald McGowan; and Jean Sayre.

MEN AT THE HELM

Long neglected when credit was expressed for efficiency in administrat- ing, in promoting, and in the shaping of student opinion and interest on the campus are the class advisors and the manager of Charles McKenny Hall.

Much of the fine work done by the classes can be attributed to the careful guidance and weighted advice of these class sponsors.

McKenny Hall does much in building the character of the Michigan Normal graduates. It is there that they do much of their playing, and it is the duty of the manager to use this time in molding good citizens.

These heretofore unheralded ad- ministrators are Leslie A. Butler, senior sponsor; George Willoughby, junior sponsor, Simon Fagerstrom, sophomore sponsor; Dean J. Milton Hover, fresh- man sponsor, and William Brownrigg, manager of Charles McKenny Hall.



Leslie A. Butler



William J. Brownrigg



J. Milton Hover



Simon E. Fagerstrom



George A. Willoughby

THE **CLASSES** DEDICATE THIS SECTION
to the instrumentalities by which man communicates with man through
the ages and across the spaces . . . LANGUAGE and LITERATURE



ENGLISH FACULTY



Standing—Miss Florence Eckert, Miss Maude Hagle, Miss Esther Ballew, Mr. Wallace Magoon, Miss Ruth Barnes, Mr. Willard Reninger, Miss Blanche Emery, Mrs. Marion Magoon.
Seated—Mr. Allen Miserez, Miss Estabrook Rankin, Mr. Gerald Sanders, Miss Grace Cooper, Miss Margaret Giovannini.

SPEECH FACULTY



Standing—Mr. Frederick McKay, Miss F. Louisa Edson.
Seated—Miss Marion F. Stowe, Mr. J. Stuart Lathers, Mr. Harry T. Wood.

LANGUAGE FACULTY



Miss L. Lucretia Case, Miss Clara Allison, Mrs. Johanna Sabourin, Miss Doyne Wolfe.

LIBRARY FACULTY



Mr. Albert R. Fey, Mrs. Wanda Bates, Miss Nancy Atkinson, Miss Elsie V. Andrews, Miss Martha Rosentreter, Miss Lizzie Trabilcox, Miss Katherine Harris, Mr. Frederick Cleveringa.

THE **SENIOR CLASS** DEDICATES THIS SECTION
To the hope that in due time it may join the ranks and meet the obligations of the world's workers . . . PLACEMENT AND EXTENSION



EXTENTION DEPARAMENT



Horace Wilber, Geraldine Taber, Erma Joslyn, Miriam Barton.

PLACEMENT DIRECTOR



Margaret Wise



Turnbull



Carrington



LaPointe



Beauchamp

SENIOR CLASS OFFICERS

TOM CARRINGTON President

ESTHER LaPOINTE Vice-President

MARION TURNBULL Secretary

ROBERT BEAUCHAMP Treasurer

SENIOR CLASS EDITOR Howard Wait



LANTERN WALK

CO-CHAIRMEN

Ferris Young
Sybil Johnston

SPEAKERS

Bob Champe
Fred Gruber
Paul Russell
Charlotte Payne
Bill Bryson
Sybil Johnston
Robert McElliott
Jean Jolliffe
Ardath Johnson
Helen Newcomb
Ivah Lewis
Don Todt
Bob Beauchamp
Bill Waugh
☞ Theo Turnbull
Ferris Young
Jim Walsh

CANE COMMITTEE

Ellsworth Anderson,
chairman
Edythe Butler
Lyla Stenzel

SENIOR DANCE

Co-chairmen
Betty Harris
Ray LaBounty
Committee

Bill Sheppard
Mary Antons
Lois Reilly
Marjorie Scott
Ruth Southworth
Margaret Rau
Delos Leavenworth



SENIOR FEATURE

Senior activities began with Home-Coming. Francis Scripter, chairman of the float committee, with the aid of a group of seniors constructed a novel float, representing the steps from college entrance to exit. Seniors wearing caps and gowns marched in the parade under the direction of Jean Leopold.

The fall term senior mixer was staged in Charles McKenny Hall under the co-chairmanship of Edythe Butler and Haward Wait. Games, dancing, and refreshments were the order of the day.

Near the end of fall term, some brilliant student contrived the idea of a Christmas Sing to be sponsored by the senior class. With Dorothy Deleo and Milt Werbin pulling the strings, the Sing was held in Pease Auditorium. The program consisted of group singing and songs by sorority, fraternity, and independent groups. The final activity of the term was the Christmas banquet held at McKenny Hall under the leadership of Esther Lapointe and Bob Beauchamp.

The "Senior Sponge" party held in the gymnasium was the crowning event of winter term. The evening's entertainment consisted of various types of modern and old-time dancing, games, and refreshments. Leone Cartwright and Jim Balten were responsible for the success of this party.

Spring term—Graduation and all its trimmings! Those last classes, the last balmy evenings in the science gardens bidding adieu to the old familiar places, the last dances to attend, the banquets, the class day assembly, the final senior dance—interviews with superintendents, more interviews, contracts signed! And amid all the flurry of social and academic work—graduation and a new world to conquer lying ahead.

SENIOR EXECUTIVE COMMITTEE

From the Class of "39" six members were chosen to assist the senior officers in carrying out the desires of the class. This group, known as the Executive Committee, suggested, contrived, executed plans to make the senior activities a huge success. The committee is composed of the following seniors:

JEAN LEOPOLD

FRANCIS SCRIPTER

DOROTHY DELEO

JOSEPH CORCORAN

MARGARET TUCK

RONALD KEEPING

CLASS OF '39

ADAMS, FRANCES — Sandcreek — Book-of-Month, A. C. E. Early Elementary.

ANDERSON, ELLSWORTH — Newaygo — Phi Sigma Epsilon, Basketball, Baseball, Men's Union Executive Board, Physical Education Club, Physical Education.

ANDERSON, JOHN E. — Detroit — Physical Education Club, Physical Education.

ANTONS, MARY C. — Marine City — Kappa Mu Delta, Book-of-Month, Fine Arts Club, Fine Arts.

ARDIS, CECILE — Detroit — Theta Lambda Sigma, Book-of-Month, A. C. E., Art Club, Early Elementary.

BACCUS, JANE P. — Lake Linden—Choir, Early Elementary.

BACON, FRANCES — Detroit — Kappa Gamma Phi, Book-of-Month, Women's League Advisory Board, Early Elementary.

BAIR, MABEL — Flint — Y. W. C. A., Early Elementary.

BAKER, CATHERINE — Port Huron — Book-of-Month, Special Education Club, Special Education.

BAKER, DORIS — Bancroft — Kappa Delta Pi, Early Elementary.

BAKER, ELIZABETH — Port Huron — Book-of-Month, Later Elementary.

BALTEN, JAMES — Akron, New York — Phi Delta Pi, Football, Track, Physical Education.

BATTLE, MARLOWE — Eaton Rapids — Delta Phi, English Club, Senior High.

BAUGHMAN, HELEN — Palms — A. C. E., Y. W. C. A., Book-of-Month, Early Elementary.

BEAUCHAMP, ROBERT — Marine City — Kappa Phi Alpha, Senior Class Treasurer, Newman Club, Pi Kappa Delta, Aurora Staff, Senior High.

BECK, GEORGIANA — St. Clair Shores — A. C. E., W. A. A., Early Elementary.

BECK, RUTH E.—Ypsilanti — Y. W. C. A., Natural Science Club, Early Elementary.

BENJAMIN, ROBERT — Wyandotte — Choir, Madrigal Club, English Club, Senior High.

BETTESWORTH, CATHERINE — Flint — Book-of-Month, A. C. E., Natural Science Club, Later Elementary.

BIRD, MILDRED — Dearborn — Commercial Club, Book-of-Month, Commercial.

BLACK, LOIS — Port Huron — Book-of-Month, Early Elementary.

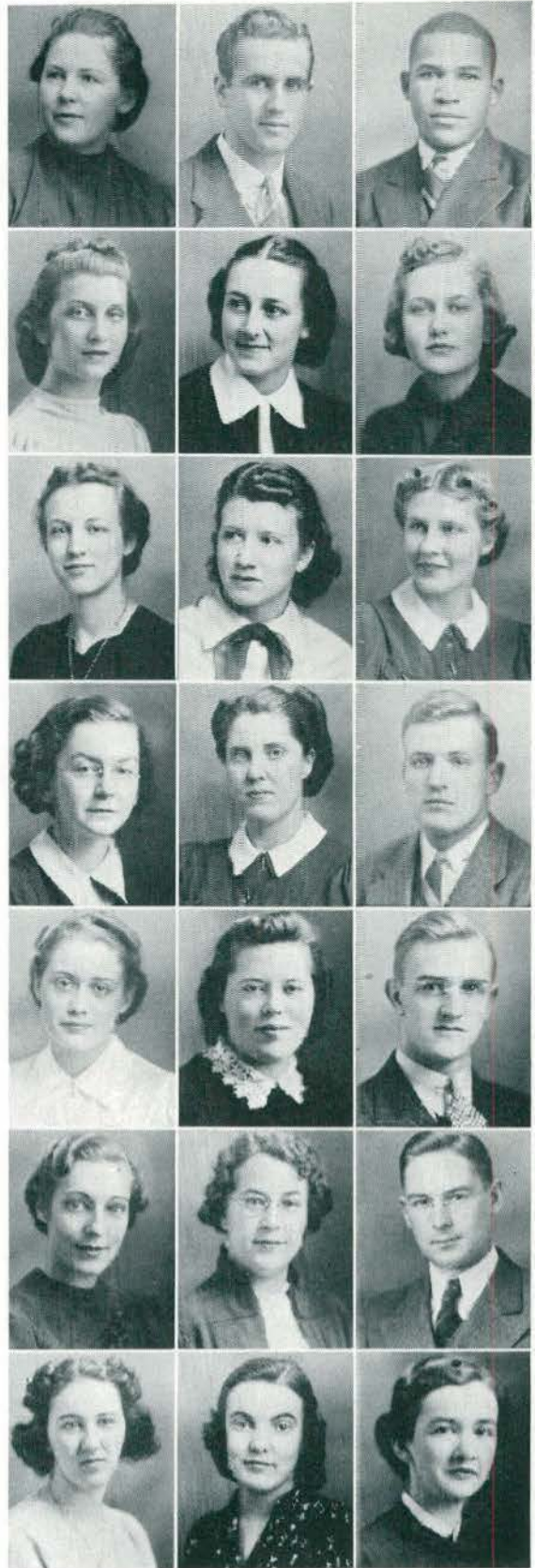

CLASS OF '39

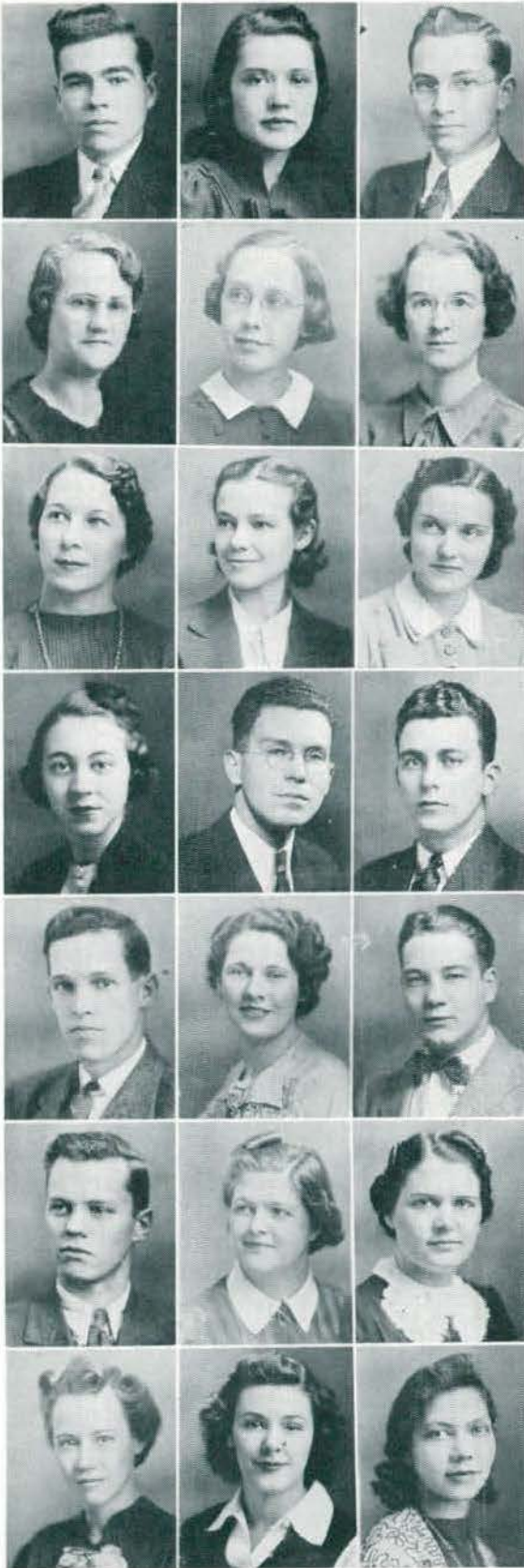

BLANKS, GILBERT — Trenton — Zeta Chi Sigma, Orchestra, Band, Choir, Chemistry Club, Orchestra and Band.

BOLI, BETTY — Hamilton, Ohio — Book-of-Month, Early Elementary.

BOWMAN, LLOYD — Lincoln Park — Orchestra, Band, Senior High.

BOYLES, IVA — Ypsilanti — Rho Sigma Kappa, Special Education Club, Special Education.

BRADLEY, BETHEL — North Street — Book-of-Month, Early Elementary.

BRANDON, LORRAINE — Bad Axe — Book-of-Month, International Relations Club, Y. W. C. A., Early Elementary.

BRAUN, BERTHA — Ann Arbor — Theta Sigma Upsilon, Home Economics Club, Y. W. C. A., Book-of-Month, Home Economics.

BRISKEY, VIRGINIA — Temperance — Alpha Mu Sigma, Rural Administration and Supervision.

BROGAN, LaVETA — Port Huron — Book-of-Month, Early Elementary.

BROWN, HELEN E. — Port Huron — Later Elementary.

BROWN, MAXWELL — Highland Park — Oratory, Pre-Professional.

BROWN, WILLIAM — Cancelona — Sigma Mu Sigma, Basketball, Commercial Teachers Club, Commercial.

BRYSON, GEORGE W. — Chicago, Illinois — Arm of Honor, Men's Union President, Senior High.

BUNBURY, AMELIA — Ridgeway, Wisconsin — Pi Gamma Mu, Later Elementary.

BURRELL, EUGENE — Ypsilanti — Commercial.

BURT, GLENN — Carleton — Zeta Chi Sigma, English Club, Kappa Delta Pi, Dramatics Club, Senior High.

BURTON, MARGARET — South Lyon — Delta Phi, English Club, History Club, Senior High.

BUSCHLEN, NAOMI — Snover — Book-of-Month, Mathematics Club, English Club, Senior High.

BUTLER, EDYTHE — Detroit — Sigma Sigma Sigma, Mathematics Club, Book-of-Month, Senior High.

BYRUM, MARJORIE — Leslie — Theta Lambda Sigma — Book-of-Month, A. C. E., Early Elementary.

CALFEE, JENNIE — Detroit — Delta Sigma Theta, Rho Sigma Kappa, Later Elementary.

CLASS OF '39

CALLAGHAN, ANNETTE — Wayne — Kappa Mu Delta, Home Economics Club, Book-of-Month, Junior High

CAMPBELL, ALFRED — Bridgewater — History Club, Administration.

CAMPBELL, MARY — Ann Arbor — Y. W. C. A., Mathematics Club, Junior High.

CAMPBELL, VIOLET — Ypsilanti — Kappa Gamma Phi, Senior High.

CARLESS, FAITH — Yale — Book-of-Month, Fine Arts.

CARRINGTON, THOMAS — Northville — Senior Class President, Pi Kappa Delta, Stoics, Debate, Aurora, Pre-Professional.

CARTWRIGHT, LEONE — Saginaw — Delta Sigma Epsilon, Physical Education Club, Book-of-Month, W. A. A., Physical Education.

CASELLA, DANIEL — New York City, N. Y. — Phi Delta Pi, Basketball, Physical Education.

CASUCCI, CATALSO — Dearborn — Phi Delta Pi, Basketball, Baseball, Physical Education.

CHAMPE, ROBERT — Plymouth — Arm of Honor, Men's Union Secretary, Track, Tennis, Geography Club, Senior High.

CHAPMAN, HOWARD — Detroit — Phi Delta Pi, Chemistry Club, Tennis, Administration and Supervision.

CHARTER, HARLAND — Cass City — Zeta Chi Sigma, Commercial Teachers Club, Mathematics Club, Commercial.

CHARTERS, VIRGINIA — Bay City — Kappa Mu Delta, Early Elementary.

CHOATE, BARBARA — Greenville — Kappa Mu Delta, Campus Choristers, Book-of-Month, A. C. E., Early Elementary.

CLARK, LESLIE — Mancelona — Sigma Mu Sigma, Commercial Teachers Club, Commercial.

CLEGG, BLANCHE — St. Louis, Missouri — Rho Sigma Kappa, Special Education Club, Book-of-Month, Early Elementary.

COLLINS, PAULINE—Mt. Morris — Alpha Sigma Tau, Book-of-Month, Early Elementary.

COLLINS, PHYLLIS—Stockbridge — W. A. A., Physical Education Club, Book-of-Month, Physical Education.

COLLINS, VIRGINIA—Dundee — Kappa Gamma Phi.—Book-of-Month, A. C. E., English Club, Early Elementary

CONLIN, WILLIAM — Ann Arbor — Arm of Honor, History Club, Senior High.

CORBIN, ELEANOR — Sherwood — Theta Sigma Upsilon, Campus Choristers, Book-of-Month, Public School Music Club, Public School Music.

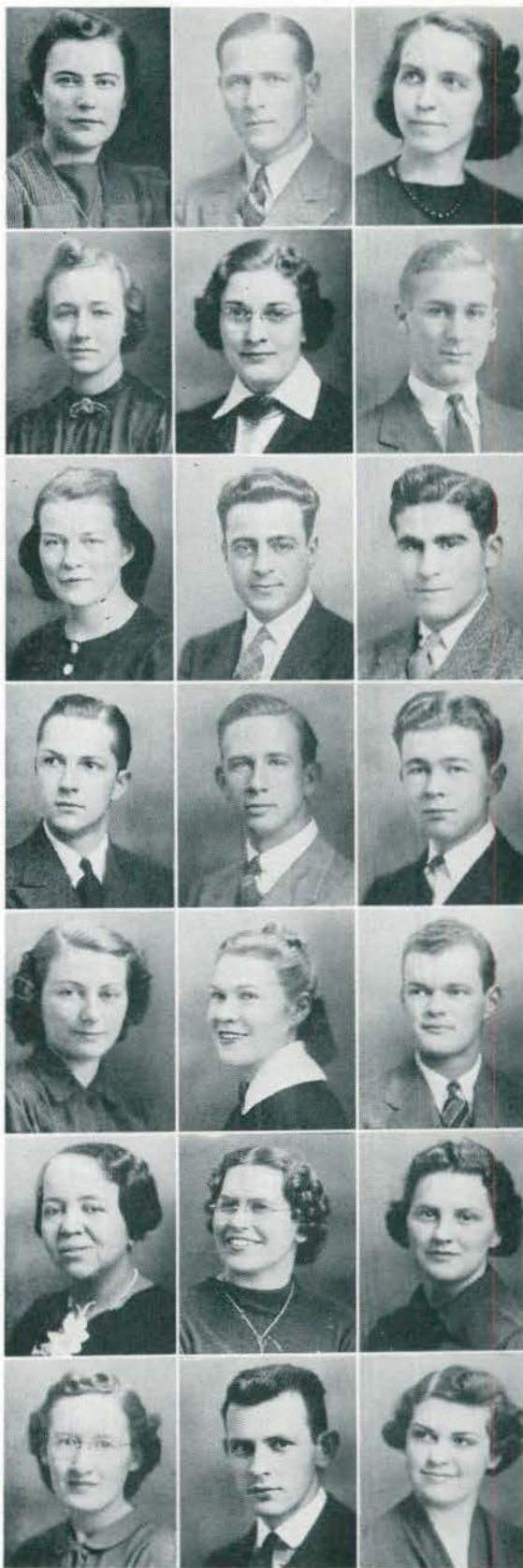

CLASS OF '39

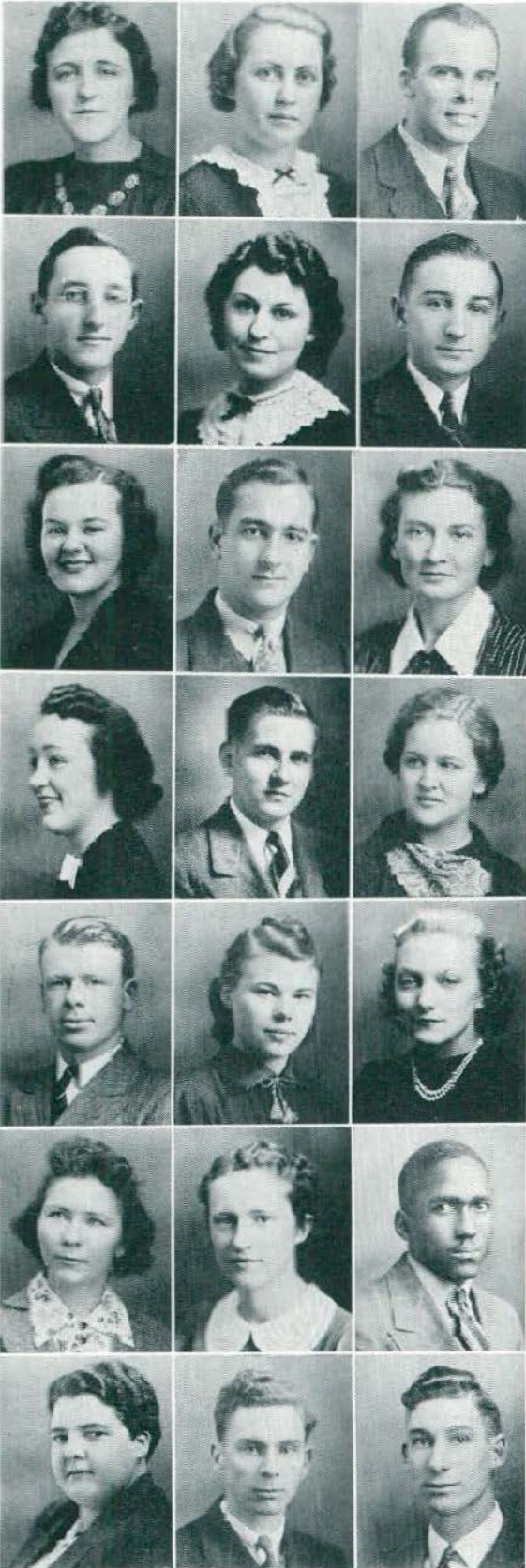

COULES, INEZ — Port Austin — English Club, Book-of-Month.

COVERT, HELEN — Oxford — Delta Phi, Madrigal Club, Choir, Book-of-Month, Senior High.

COWAN, HUBERT — Deckerville — Zeta Chi Sigma, Cross-Country Mgr., Baseball, Track, Basketball, Senior High.

CRIPPS, WALLACE — Palms — Senior High.

DeLEO, DOROTHY — Royal Oak — Choir, Madrigal Club, Women's League Advisory Board, Public School Music.

DEMING, HUDSON — Vanderbilt — Commercial Teachers Club, Commercial.

DEMPSTER, JANE—Bay City—Sigma Sigma Sigma, Art Club, Fine Arts.

DePALMA, JOHN—Detroit—Phi Delta Pi, Physical Education.

DETO, ROSEMARY—Harrisville—Sigma Nu Phi, Physical Education Club, W. A. A., Chemistry Club, Physical Education.

DeVERNA, MARJORIE—Grass Lake—Book-of-Month, Mathematics Club, Commercial Teachers Club, Commercial.

DICKERSON, ROBERT—Ypsilanti—Normal News, Pi Kappa Delta, History Club, International Relations Club, Senior High.

DICKIE, ESTHER—Pontiac—Alpha Mu Sigma, Kappa Delta Pi, A. C. E., Book-of-Month, Early Elementary.

DICKINSON, FREDERICK—Tecumseh—Dramatics Club, Senior High.

DICKS, GENEVA—Ypsilanti—Alpha Mu Sigma, English Club, Senior High.

DOBIES, WANDA—Detroit—Commercial.

DODGE, ANNE—Flint—Book-of-Month, Later Elementary.

DOTY, JUNE M.—Adrian—Commercial Teachers Club, Book-of-Month, English Club, Commercial.

DOUGLAS, LEWIS—River Rouge—Kappa Alpha Psi, Physical Education.

DOWD, HAZEL—Fibre—History Club, International Relations Club, Book-of-Month, Junior High.

DRAKE, HAROLD—Jackson—Senior High.

DREWYOUR, CHARLES—Detroit—Phi Delta Pi, Men's Union Vice-President, Track, Sigma Delta Psi, Senior High.

CLASS OF '39

DUNLAP, LILLIAN—Decker—Book-of-Month, Later Elementary.

DUTCHER, EVELYN—Bay Port—Kappa Delta Pi, Mathematics Club, History Club, Book-of-Month, Junior High.

ENGEL, IDA—Whitmore Lake—Choir, Book-of-Month, Public School Music Club, Public School Music.

ENGLE, EDWARD—Ann Arbor—Sigma Delta Psi, Physical Education Club, Basketball, Football, Physical Education.

EVANS, JOHN L.—Auburn, N. Y.—Phi Sigma Epsilon, Senior High.

EVERETT, GEORGE—Corfu, N. Y.—Football, Basketball, Phi Delta Pi, Physical Education Club, Physical Education.

FAIR, FLORENCE MAE—Port Huron—Choir, Campus Choristers, A. C. E., Book-of-Month, Y. W. C. A., Early Elementary.

FARBER, BERNARD—New York City, N. Y.—Menorah Club, Pi Gamma Mu, Normal News, Special Education Club, Special Education.

FEATHERSTON, THELMA—Auburn Heights—English Club, Senior High.

FIEDLER, HELENE—Pinckney—Early Elementary.

FOOTE, MARY ESTHER—Traverse City—Pi Kappa Sigma, Kappa Delta Pi, Choir, Public School Music Club, Public School Music.

FORBES, ALICE—Detroit—Theta Sigma Upsilon, Physical Education Club, W. A. A., Book-of-Month, Physical Education.

FORD, PAULINE—Fayette, Ohio—Delta Sigma Epsilon, Senior High.

FORNER, JAMES—Ann Arbor—Commercial Teachers Club, Commercial.

FRANCIS, GENEVIEVE—Inkster—Kappa Mu Delta, Art Club, Fine Arts.

FRIDAY, DARLINE—Detroit—Book-of-Month, Special Education Club, Choir, Special Education.

GALBRAITH, LILLIAN—Saginaw—Delta Sigma Epsilon, Physical Education Club, W. A. A., Book-of-Month, Physical Education.

GALE, WALTER—Ypsilanti—Kappa Delta Pi, Mathematics Club, Stoics, Aurora, Senior High.

GALLOWAY, REBECCA—Detroit—Dramatics Club, Senior High.

GILLESPIE, ALICE—Ypsilanti—Early Elementary.

GLASPIE, PAULINE—Oxford—Theta Lambda Sigma, Early Elementary.



CLASS OF '39

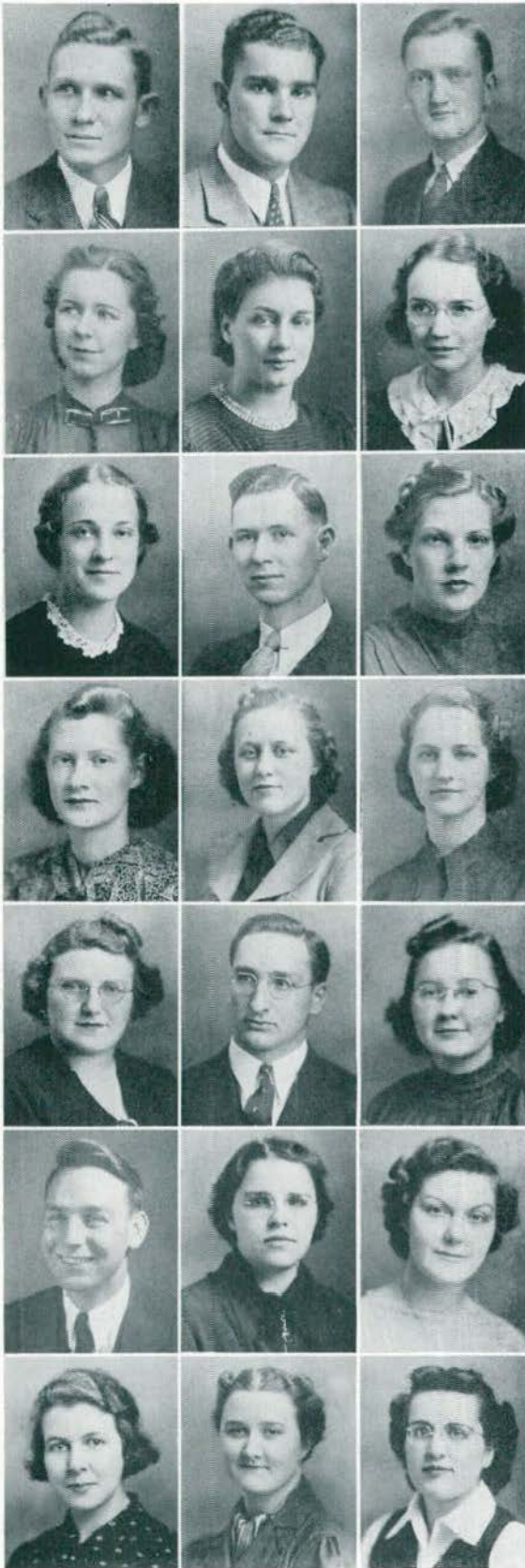

GLOW, STANLEY—Toledo, Ohio—Arm of Honor, Industrial Arts Club, Industrial Arts.

GOETZ, WARD—Ann Arbor—Football, Baseball, Physical Education.

GOODSMAN, JOHN H.—Ypsilanti—Arm of Honor, Tennis, Band, Senior High.

GOOT, RUTH H.—Battle Creek—Alpha Sigma Tau, A. C. E., Book-of-Month, Early Elementary.

GORDON, BETH—Howell—Sigma Nu Phi, Book-of-Month, W. A. A., Physical Education Club, Physical Education.

GRACE, ERNESTINE—Northville—Y. W. C. A., Natural Science Club, Chemistry Club, Senior High.

GRANT, DONALDA—Sault Ste. Marie—Delta Phi, Pi Gamma Mu, Sodalitas Latina, Senior High.

GREEN, LOREN—Wayne—Choir, Madrigal Club, Public School Music.

GREENE, BETTY JANE—Dundee—Chemistry Club, Natural Science Club, Senior High.

GREENE, KATHRYN—Dundee—A. C. E., Early Elementary.

GRILL, ALETA—Jackson—Book-of-Month, Physical Education Club, W. A. A. Board, Physical Education.

GRIGGS, HELEN F.—Romeo—Home Economics Club, Book-of-Month, Home Economics.

GROSS, VIOLET—Flint—A. C. E., Y. W. C. A., English Club, Early Elementary.

GRUBER, FRED—Monroe—Zeta Chi Sigma, Football, Chemistry Club, Kappa Delta Pi, Mathematics Club, Senior High.

GUNDRUM, ROBERTA—Ypsilanti—Alpha Mu Sigma, A. C. E., Kappa Delta Pi, Book-of-Month, Early Elementary.

HADDON, RUSSELL—Fenton—Zeta Chi Sigma, Senior High.

HALL, ELLA—Tipton—Y. W. C. A., A. C. E., Book-of-Month, Early Elementary.

HAND, MARION—Jackson—Pi Delta Theta, Women's League President, Early Elementary.

HANSON, GLADYS—Munising—Fine Arts Club, Choir, Fine Arts.

HARER, GLADYS—Dearborn—Alpha Sigma Alpha, Home Economics Club, Home Economics.

HARRIS, ELIZABETH—LeRoy, N. Y.—Theta Lambda Sigma, Book-of-Month, A. C. E., Art Club, Early Elementary.

CLASS OF '39

HARTLEY, FRANCIS—Muskegon—Zeta Chi Sigma, English Club, Special Education Club, Administration and Supervision.

HATCH, MILLARD—Ypsilanti—Senior High.

HARWOOD, JANETTE—Onondaga—Theta Lambda Sigma, A. C. E., Book-of-Month, Early Elementary.

HATHAWAY, NEIL—Ypsilanti—Football, Track, Natural Science.

HATTO, WINIFRED—Ann Arbor—Early Elementary.

HAYDEN, ARLENE—Flushing—Book-of-Month, English Club, History Club, Senior High.

HEATH, ROGER—Ypsilanti—Chemistry Club, Physical Education Club, Physical Education and Chemistry.

HEIDGER, MURIEL—Saginaw—Kappa Mu Delta, Early Elementary.

HENRY, GERALD—Pinckney—Mathematics Club, Chemistry Club, Senior High.

HERRICK, MAHLON—Harbor Springs—Sigma Mu Sigma, Commercial Teachers Club, Commercial.

HILDEBRANDT, BEATRICE—Capac—Public School Music Club, Choir, Book-of-Month, Public School Music.

HILL, EVERETT—Detroit—Natural Science.

HOLLWAY, MIRIAM—Ypsilanti—Fine Arts.

HOXEY, DOROTHY—Dearborn—Book-of-Month, Early Elementary.

HOWARD, EDMUND—Muskegon—Phi Delta Pi, Physical Education Club, Tennis, Physical Education.

HUEBNER, MARY—Bay City—Mathematics Club, Junior High.

HUETER, ESTHER—Marine City—Women's League Executive Board, Y. W. C. A., History Club, Book-of-Month, Senior High.

HUTCHINSON, EVA MAE—Royal Oak—Theta Lambda Sigma, Early Elementary.

IRWIN, EVELYN—Palms—Kappa Mu Delta, Junior High.

JAROSCH, ROBERT—Grand Rapids—Arm of Honor, Pre-Professional.

JEDELE, VERA—Ann Arbor—Y. W. C. A., Later Elementary.

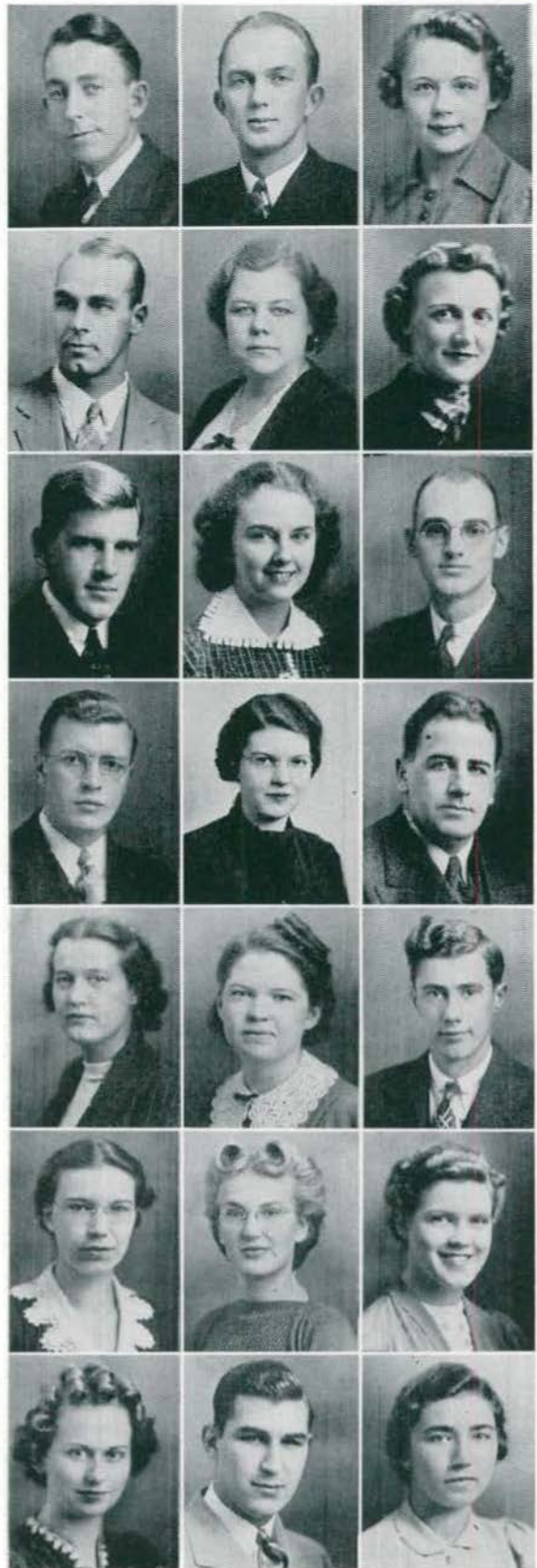

CLASS OF '39



JENSEN, HENRY D.—Ypsilanti—Industrial Arts Club, Industrial Arts.

JESSOP, ALICE—Lansing—Physical Education Club, W. A. A., Physical Education.

JOHNSON, ARDATH—Muskegon Heights—Public School Music Club, Kappa Delta Pi, Madrigal Club, Choir, Y. W. C. A., Public School Music.

JOHNSON, CARL—Menominee—Choir, Campus Choristers, Senior High.

JOHNSON, CLARA—Port Huron—History Club, International Relations Club, English Club, Junior High.

JOHNSON, MARY ELIZABETH—Wayne—Theta Sigma Upsilon, Home Economics Club, Kappa Delta Pi, Book-of-Month, Home Economics.

JOHNSTON, ROBERTA—Clinton—Book-of-Month, English Club, Junior High.

JOHNSTON, SIBYL—Detroit—Kappa Mu Delta, Women's League Executive Board, Senior High.

JOLLIFFE, JEAN—Plymouth—Theta Lambda Sigma, Stoics, Women's League Secretary, Fine Arts Club, Fine Arts.

JONES, EUNICE—Adrian—Book-of-Month, Rho Sigma Kappa, A. C. E., Early Elementary.

JONES, JENNIE—Allenton—Junior High.

JONES, MARIE E.—Wayne—Sigma Sigma Sigma, Early Elementary.

JOSEPH, MARY—Flint—Fine Arts Club, International Relations Club, Fine Arts.

JOYCE, JEANNE—Royal Oak—Choir, Book-of-Month, Women's League Executive Board, W. A. A., Public School Music.

KAISER, CARLTON—Dexter—Pre-Professional.

KARNER, MOLLY—Dundee—Pi Kappa Sigma, Public School Music Club, Kappa Delta Pi, Book-of-Month, Public School Music.

KENNEDY, JOHN GORDON—Mason—Zeta Chi Sigma, Pi Gamma Mu, Pi Kappa Delta, Debating, Senior High.

KELLY, BARBARA—Port Huron—Newman Club, Book-of-Month, Early Elementary.

KENDALL, TWYLA—St. Charles—Home Economics Club, Home Economics.

KEEPING, RONALD—Northville—Normal News, Chemistry Club, Senior High.

KIDD, HELEN—Utica—Kappa Mu Delta, Book-of-Month, W. A. A., Physical Education Club, Physical Education.

CLASS OF '39

KIDD, IRVING—Utica—Campus Choristers, Choir, Fine Arts Club, Dramatics Club, Fine Arts.

KILIAN, CARL—Detroit—Arm of Honor, Senior High.

KIMBALL, O. IVAN—Belleville—Senior High.

KNISLEY, IVA—Port Huron—International Relations Club, Y. W. C. A., Later Elementary.

KOTT, ALTON—Belleville—Pi Gamma Mu, Pi Kappa Delta, Debating, Senior High.

KRUEGER, RUTH—Detroit—International Relations Club, History Club, Senior High.

LaBOUNTY, RAYMOND—Tecumseh—Phi Sigma Epsilon, Social Committee, Industrial Arts.

LAPOINTE, ESTHER—Ann Arbor—Theta Lambda Sigma, Senior Class Vice-President, Women's League Executive Board, Senior High.

LARSEN, CHARLOTTE—Dearborn—Alpha Sigma Alpha, Natural Science Club, Book-of-Month, Junior High.

LAWRENCE, MARGARET—Spring Arbor—Y. W. C. A., Choir, Book-of-Month, Later Elementary.

LEAVENWORTH, DELOS—Carleton—Arm of Honor, Physical Education Club, Physical Education.

LEAVENWORTH, MAX—Carleton—Phi Delta Pi, Industrial Arts Club, Industrial Arts.

LEAVESLEY, ETHEL—Bad Axe—Rho Sigma Kappa, Early Elementary.

LEOPOLD, JEAN—Youngstown, Ohio—English Club, Book-of-Month, Pre-Professional.

LeROUX, GERALDINE—Muskegon Heights—Pi Delta Theta, Campus Choristers, Public School Music Club, Book-of-Month, Public School Music.

LEWIS, IVAH—Dearborn—Sigma Nu Phi, Aurora, Stoics, Kappa Delta Pi, Book-of-Month, Senior High.

LEWIS, RUTH—North Street.

LIEBERMAN, JAMES—Cheboygan—Pi Kappa Delta, Kappa Delta Pi, Stoics, Pi Gamma Mu, Senior High.

LILLIBRIDGE, DOROTHY—Southport, Pa.—Y. W. C. A., Early Elementary.

LLOYD, HELEN—Dearborn—Sigma Nu Phi, Kappa Delta Pi, Latin Club, Book-of-Month, Senior High.

LONG, DOROTHY—Mt. Clemens—Pi Kappa Sigma, Women's League Executive Board, Pi Gamma Mu, Stoics, Kappa Delta Pi, Aurora, Junior High.

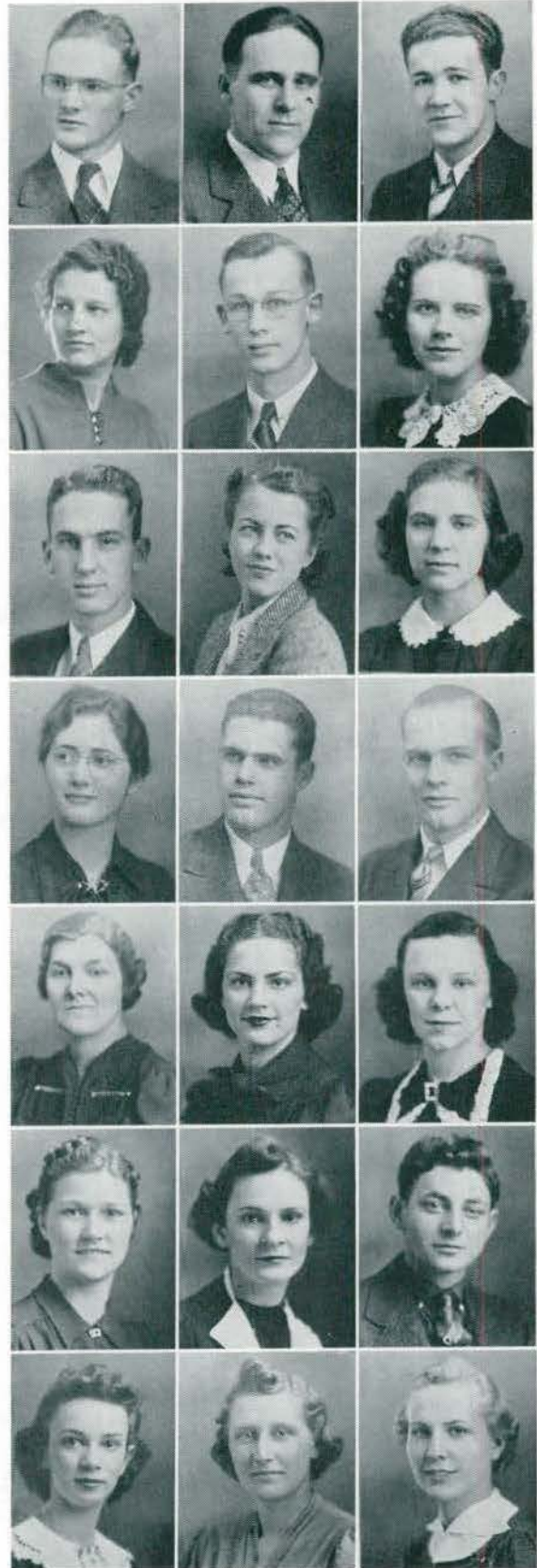

CLASS OF '39

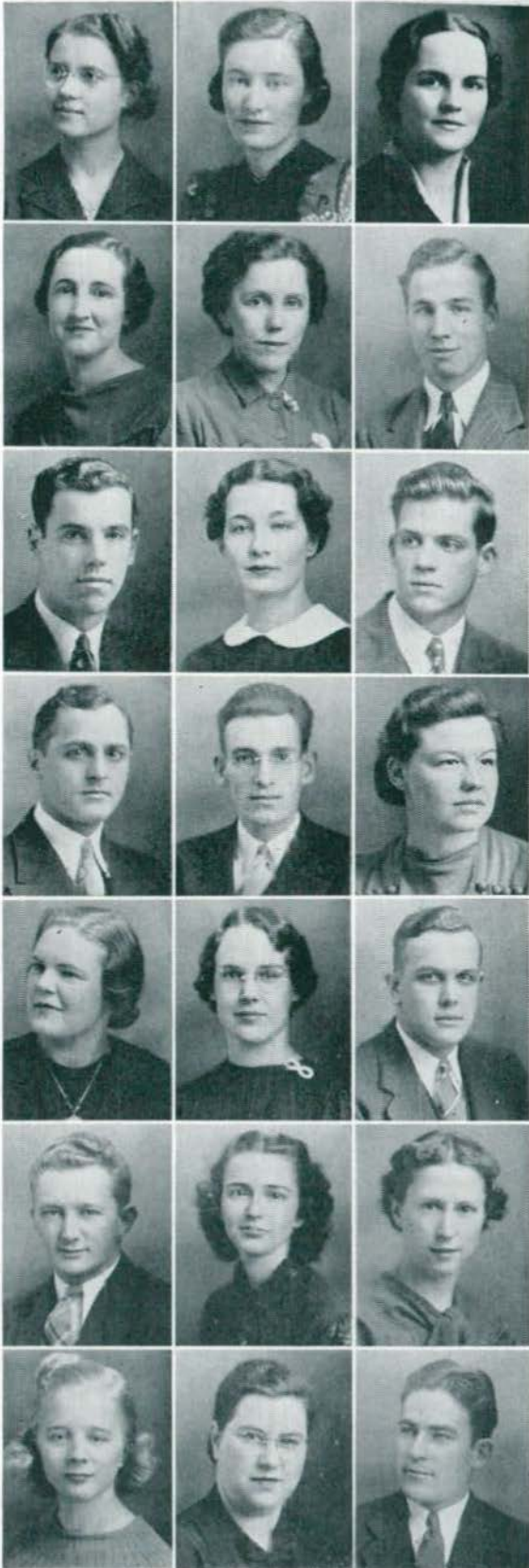

LUDER, NORMA—Caro—Pi Kappa Delta, Pi Gamma Mu, Kappa Delta Pi, Wodeso, Later Elementary.

McAVOY, EUNICE—Schenectady, New York—Kappa Gamma Phi, W. A. A., Physical Education Club, Book-of-Month, Physical Education.

McCOLL, DOROTHY—Tecumseh—Normal Choir, Madrigal, Public School Music.

McCREA, LUCILE—Caro—Rho Sigma Kappa, Trailblazers, Rural Supervision.

MacDONALD, GOLDIE—Muskegon—Pi Gamma Mu.

McELLIOTT, ROBERT—Ypsilanti—Phi Delta Pi, Debate.

MACKIN, WILLIAM—St. Clair—Track, Cross Country, Physical Education.

MAIER, IRENE—Churchville—Home Economics Club, Book-of-Month, Home Economics.

MAIRE, LEWIS—Dexter—Pre-Medicine.

MAKEL, SAM—Mancelona—Sigma Mu Sigma.

MARKS, GORDON—Ypsilanti—Natural Science Club, Chemistry Club, Senior High.

MASS, ANNETTE DREW—Ypsilanti—Book-of-Month, English Club, Junior High.

MATTHEWS, MARY E.—Ypsilanti—Delta Sigma Epsilon, A. C. E., Book-of-Month, English Club, Early Elementary.

MAULBETSCH, FREDERICA—Whittaker—Alpha Sigma Alpha, Home Economics Club, Y. W. C. A., Book-of-Month, Home Economics.

MAYFIELD, ROBERT—Ann Arbor—Football, Physical Education Club, Physical Education.

MILLER, GEORGE—Fitchburg, Mass.—Arm of Honor, Football, Sigma Delta Psi, Physical Education Club, Physical Education.

MIELKE, LILLIAN—Detroit—Choir, Elementary.

MOOTE, WILDA—Lake City—English Club, Early Elementary.

MORAN, MAXINE—Flint—Book-of-Month, A. C. E., Early Elementary.

MORGAN, LORETTA—Ypsilanti—A. C. E., Early Elementary.

MORRISON, CHARLES—Ypsilanti—Industrial Arts Club, Industrial Arts.

CLASS OF '39

MUMMERY, FRANCES—Ann Arbor—Early Elementary.

MYERS, BETTY MARIE—Flint—Book-of-Month, A. C. E., English Club, Early Elementary.

MYERS, MARION—Flint—W. A. A., English Club, Book-of-Month, A. C. E., Early Elementary.

NEWCOMB, HELEN—Blissfield—Pi Kappa Sigma, Y. W. C. A., Madrigal, Choir, Public School Music Club, Public School Music.

NILES, GWENDOLYN—Howell—Senior High.

NORGAARD, MARY L.—Hart—Pi Delta Theta, Public School Music Club, Book-of-Month, Public School Music.

O'BRIEN, RUTH—Gaines—Theta Lambda Sigma, Book-of-Month, Junior High.

OLIVER, CLYDE—Britton—Zeta Chi Sigma, Special Education Club, Special Education.

OSBURN, CHARLES—Tecumseh—Physical Education Club, Physical Education.

OWEN, KATHRYN—Dearborn—Kappa Mu Delta, Senior High.

PALMER, ELIZABETH—Jonesville—Fine Arts Club, Book-of-Month, Fine Arts.

PARDON, ELIZABETH—Ann Arbor—Sigma Sigma Sigma, Book-of-Month, Early Elementary.

PARKER, HOMER—Flint—Kappa Phi Alpha, Football, Baseball, Physical Education.

PARRE, IRENE—Wayne—Kappa Mu Delta, Book-of-Month, English Club, Early Elementary.

PARTEN, MARJORIE—Flint—Stoics, Normal News, International Relations Club, Early Elementary.

PAYNE, CHARLOTTE—Wayne—Sigma Sigma Sigma, Women's League Executive Board, Senior High.

PEATIE, ROBERT—Port Huron—Junior High.

PHILLIPS, ALICE—Three Oaks—Choir, A. C. E., Y. W. C. A., Book-of-Month, Public School Music and Early Elementary.

PITKIN, BUEL—Brighton—Zeta Chi Sigma, Band, Choir, Orchestra, Orchestra and Band.

POBANZ, KARL—Sebewaing—Senior High.

POTTS, HELEN—Middleville—A. C. E., Early Elementary.



CLASS OF '39



POWIERSKI, JOSEPH—Detroit—Zeta Chi Sigma, Stoics, Natural Science Club, Senior High.

PRESS, LILYAN—Flint—Commercial Teachers Club, Book-of-Month, Commercial.

QUICK, KATHRYN—Pontiac—Theta Lambda Sigma, Kappa Delta Pi, Book-of-Month, English Club, Early Elementary.



RAHN, JOHN—Marysville—Zeta Chi Sigma, Orchestra, Band, Orchestra and Band.

RANDALL, GRACE DIEDRICH—Petersburg—Later Elementary.

RAU, MARGUERITE—Ypsilanti—Theta Lambda Sigma, Fine Arts Club, Book-of-Month, Fine Arts.



RAWSON, MARGARET—Manchester—Sigma Sigma Sigma, Women's League Advisory Board Chairman, Kappa Delta Pi, Choir, Public School Music.

RENSKI, JOSEPHINE—Romulus—Commercial Teachers Club, Commercial.

REYNOLDS, ELNORA—Ypsilanti—Early Elementary.



RIDER, FRANCES—Hart—W. A. A., Later Elementary.

ROBERTS, EMILY MARY—Port Huron—Pi Kappa Sigma, History Club, Book-of-Month, International Relations Club, Senior High.

ROBINSON, RUTH—Allen—Pi Delta Theta, Y. W. C. A., Mathematics Club, Book-of-Month, Junior High.



ROE, DORIS—Belleville—Kappa Delta Pi, Rho Sigma Kappa, Dramatics Club, English Club, English.

ROSS, ELMER—Ypsilanti—Zeta Chi Sigma, Band, Orchestra, Normal News, Public School Music.

ROSSOW, ELLMA—Utica—Theta Sigma Upsilon, W. A. A., Physical Education Club, Physical Education.



ROWE, LOIS EARLINE—Detroit.

RUPEL, JUNE MARIE—Ann Arbor—Theta Sigma Upsilon, Home Economics Club, W. A. A., Home Economics.

RUSSELL, PAUL—Centerline—Natural Science Club, Chemistry Club, Pre-Professional.



ST. CROIX, LUCILLE—Bancroft—Book-of-Month, Later Elementary.

SALMON, EVELYN—Fenton—English Club, Mathematics Club.

SCHWARTZ, MAX—Wayne—History Club, Senior High.

CLASS OF '39

SCOTT, MARJORIE—East Detroit—Women's League Executive Board, Y. W. C. A., Campus Choristers, Public School Music Club, Public School Music.

SCRIPTER, FRANCIS—Arcade, N. Y.—Zeta Chi Sigma, Baseball, Natural Science Club, Physical Education Club, Physical Education.

SEAMAN, ARLENE—Pontiac—Orchestra, Choir, Orchestra and Band.

SELLECK, RUTH—Otter Lake—Book-of-Month, A. C. E., Early Elementary.

SHAMLIAN, ALICE—Highland Park—Normal News, Senior High.

SHAPIRO, BESSIE—Flint—A. C. E., Book-of-Month, Natural Science Club, Early Elementary.

SHEARER, MARGARET—Auburn Heights—Pi Kappa Sigma, Special Education Club, Book-of-Month, English Club, Early Elementary.

SHELP, CLEO—Bancroft—Elementary.

SHEPPARD, WILLIAM—Detroit—Aurora, Fine Arts Club, Fine Arts.

SHERRARD, JEAN—Jonesville—Kappa Mu Delta, Senior High.

SHUART, RUTH—Ypsilanti—Senior High.

SMIGGEN, CLARA—Ypsilanti—Theta Sigma Upsilon, Physical Education Club, Physical Education.

SOBIEGRAY, HELEN—Milan—Alpha Mu Sigma, Normal News, Commercial Teachers Club, Book-of-Month, Mathematics Club, Commercial.

SOUTHWORTH, RUTH—Galesburg—Pi Delta Theta, Book-of-Month, A. C. E., Y. W. C. A., Social Committee, Early Elementary.

SQUIERS, JOHN—Ypsilanti—Phi Delta Pi, Sigma Delta Psi, Football, Basketball, Track, Wrestling, Physical Education.

STADTMILLER, BERNARD—Ypsilanti—Arm of Honor, Golf, Senior High.

STANFIELD, WALTER—Reading—Arm of Honor, Physical Education Club, Physical Education.

STARWAS, JACK—Ypsilanti—Kappa Phi Alpha, Football, Physical Education.

STENZEL, LYL A—Utica—Alpha Sigma Alpha, Executive Board, Choir, History Club, Senior High.

STONE, MARY—Reading—Special Education Club, Campus Choristers, Natural Science Club, Special Education.

SWEET, BELVA—McGregor—Book-of-Month, English Club, Later Elementary.



CLASS OF '39



TEEPLE, JANET—Jackson—Junior High.

TODT, DON—Hamburg—Kappa Phi Alpha, Sigma Delta Psi, Football, Baseball, Men's Union Treasurer, Physical Education Club, Physical Education.

TOMLIN, M. JEAN—Marine City—Delta Gamma, Book-of-Month, English Club, Early Elementary.

TORREY, FRANCIS—Lake City—Sigma Mu Sigma, Natural Science Club, Pre-Medicine.

TORREY, PHYLLIS—Milan—Pi Delta Theta, Book-of-Month, Home Economics Club, W. A. A., Home Economics.

TOWNSEND, PRESTON—Clayton—Natural Science Club, Senior High.

TUCK, MARGARET—Northville—Book-of-Month, Womens League Executive Board, Pi Gamma Mu, Dramatics, English Club, Senior High.

TURNBULL, MARION—Northville—Kappa Mu Delta, Physical Education.

TURNBULL, THEO—Ypsilanti—Kappa Delta Pi, Stoics, Y. W. C. A., Women's League Executive Board, Book-of-Month, Senior High.

TYLER, GRACE—Detroit—Pi Kappa Sigma, Book-of-Month, Early Elementary.

VAN ALLSBURG, PHOEBE—Hart—Kappa Delta Pi, Early Elementary.

VARTANIAN, HAROLD—Dearborn—Phi Delta Pi, Stoics, Cross-Country, Mathematics Club, Chemistry Club, Senior High.

VOLAY, ISABELLE—Watervliet—Alpha Sigma Alpha, Book-of-Month, Junior High.

WAGNER, DORIS—Dexter—Delta Phi, Pi Gamma Mu, Senior High.

WAI, YOKE—Milford.

WAIT, HAWARD—Sandusky—Zeta Chi Sigma, Aurora, Chemistry Club, Senior High.

WALKER, NEVILLE—Saginaw—Kappa Phi Alpha, Football, Basketball, Baseball, Boxing, Senior High.

WALL, MARY PAULINE—Whitmore Lake—A. C. E., Early Elementary.

WARD, OWEN—Flint—Kappa Phi Alpha, Physical Education.

WARDLE, RUTH—Ypsilanti—Alpha Sigma Alpha, Geography Club, Y. W. C. A., Later Elementary.

WASHBURN, GEORGE—Central Lake—Natural Science.

CLASS OF '39

WELLOCK, ELOISE—Harbor Beach—Theta Sigma Upsilon, W. A. A., English Club, History Club, Book-of-Month, Senior High.

WELLOCK, LOIS—Harbor Beach—Theta Sigma Upsilon, W. A. A. Board, Normal News, Aurora, Physical Education Club, Physical Education.

WELT, WILMA—Pontiac—Natural Science Club, Chemistry Club, Senior High.

WENGER, W. LOUIS—Ann Arbor—Physical Education.

WERBIN, MILTON—Ypsilanti—Kappa Delta Pi, Normal News, Choir, Special Education Club, Special Education.

WESTAWAY, MARGUERITE—River Rouge—English Club, Later Elementary.

WHITCOMB, VEVA—Litchfield—Pi Kappa Delta, Wodeso, English Club, Dramatics Club, Senior High.

WHITE, GERALD—Romulus—Junior High.

WICHT, RITA—Ferndale—W. A. A., English Club, Junior High.

WIECZYNSKI, RAY—Hamtramck—Kappa Phi Alpha, Physical Education.

WIGGINS, BARBARA—Byron—Alpha Mu Sigma, Home Economics Club, Home Economics.

WIGGINS, VIRGINIA—Britton—Book-of-Month, English Club, Special Education Club, Later Elementary.

WIGMAN, M. CLARICE—Detroit—Early Elementary

WILLIAMSON, CONSTANCE—Bay City—Kappa Mu Delta, Early Elementary.

WINANS, ROBERT—Chelsea—English Club, Special Education Club, Senior High.

WOODWARD, MARY JOSEPHINE—Port Huron—Later Elementary.

WOOLSTON, BEN—Algonac—Zeta Chi Sigma, Commercial.

WYMAN, ESTHER—Muskegon Heights—Pi Delta Theta, Orchestra and Band.

YLITALO, GERTRUDE—Hancock—Sigma Sigma Sigma, Book-of-Month, Early Elementary.

YOUNG, RUTH—Inkster—Later Elementary.

ZOOK, LOUISE—Morenci—Sigma Nu Phi, Book-of-Month, Senior High.

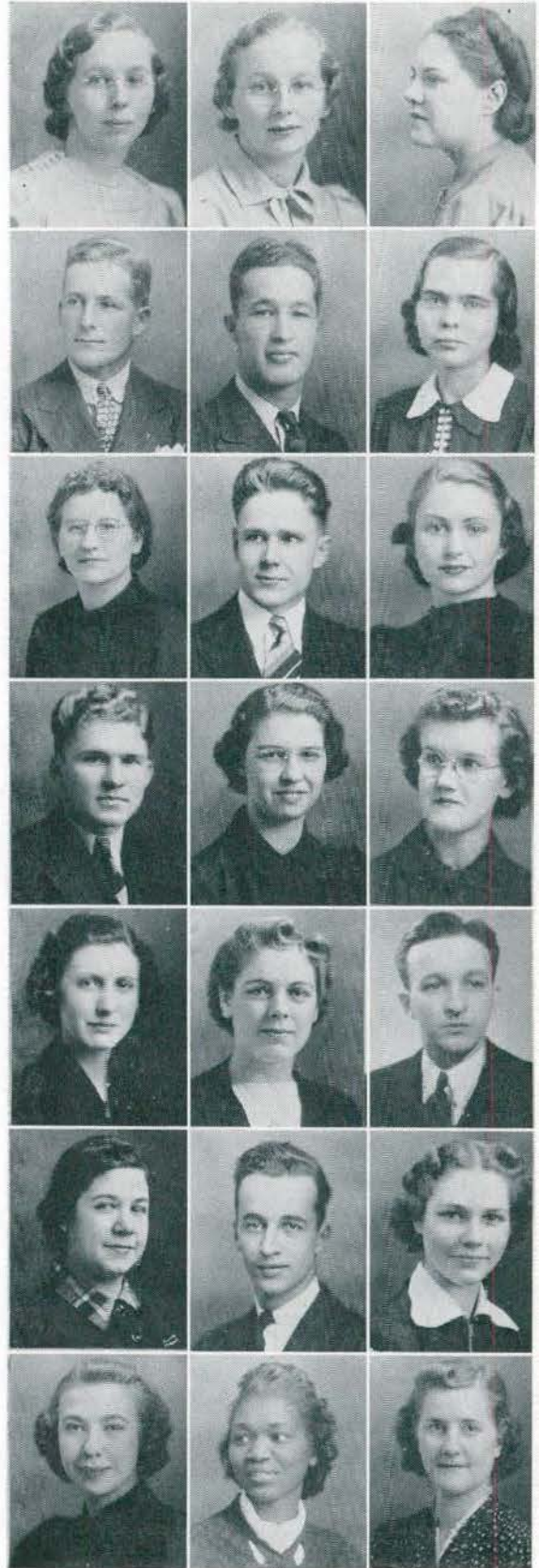

THE **JUNIOR CLASS** DEDICATES THIS SECTION
To the fine art of living together as a human family, and the studies which
function toward that end . . . THE SOCIAL SCIENCES.



GEOGRAPHY FACULTY



Miss Ella Wilson, Miss Margaret Sill, Mr. Mark Jefferson, Miss Betty VandenBelt.

SOCIAL SCIENCE FACULTY



Back Row—Mr. Mehran Thomson, Mr. Howard Blackenburg, Mr. Lloyd Devol, Mr. Anthony Engelsman.

Front Row—Mr. Simon Fagerstrom, Miss Elizabeth Warren, Mr. Paul Hubbell, Miss Anna Field, Mr. E. W. Waugh.

JUNIOR CLASS OFFICERS



* Arnet, Davis, Hubbard, Griggs

JESS DAVIS President

RALPH HUBBARD Vice-President

ELEANOR GRIGGS Secretary

BETTY ARNET Treasurer

JUNIOR CLASS EDITOR Donna MacDonald

JUNIOR CLASS FEATURE

To lead the class to further laurels, the Juniors chose Jess Davis, president; Ralph Hubbard, vice-president; Eleanor Griggs, secretary; and Betty Arnet, treasurer.

A few of the monopolies held by the Juniors this year are the football stars, Walt Siera and MacValleau, whose signals clicked to carry the pigskin over for many a point. Our school paper is edited by Bill Sosinski, another distinguished junior. Proving that the junior class does not forget scholarship, Jean Morden presides



over the Stoics. The field of music proclaims Elton Powell, another junior, leader of the Campus Choristers.

Because jitter-bugs seem to be the rage this season, we thought we would have a super-colossal band for our J-Hop; therefore, it was the unanimous choice to have Dean Hudson and his Florida Club Men. The dance was a stupendous success.

With our third year successfully drawing to a close, we have the grand finale to look forward to, when we shall all be the Seniors of M. S. N. C.

J - H O P

Following their earlier established precedent of uniqueness, the Junior Class presented Dean Hudson and his "Florida Clubmen" at the event of the year.

The stage was ornately decorated in ultra-modernistic style with delicate shadings of pink and violet projecting triangularly toward the pillars of simulated marble, which were most effectively lighted indirectly.

Upon entering the ballroom, the ladies were presented with dainty gold pendants with the official seal of the college embossed upon them.

While the orchestra proved themselves versatile, the rendition of their theme, "Annie Laurie," will long be remembered by the fortunate guests.

So amid the gayety heightened by the decorations and music, another J-Hop made history.



J - H O P C O M M I T T E E



Standing—Washburn, Allen, Pokrywka, Hartung, Jaffe, Matthews, Davis, Howard, Kurz, Bibbins, Yeager.

Seated—Hubbard, Goodrich, Harris, Schaeffer, Schill, McGowan, Griggs, Ferman, Bach, Becker, Campbell.

CLASS OF '40



ALBRIGHT, NORA—Wyandotte—Delta Sigma Epsilon, Commercial Club, Commercial.

ALLEN, JANE—Detroit—Sigma Sigma Sigma, Fine Arts.

AMBLER, EVELYN—Northville—Choir, Madrigal Club, Public School Music.



AMIDON, KATHRYN—Flint—English Club, Euthalia, Later Elementary.

ARDIS, CHARLOTTE—Lake City—Euthalia, Early Elementary.

ARNET, BETTY—Ypsilanti—Sigma Sigma Sigma, Women's League Executive Board, Junior Class Treasurer, Stoics, Special Education.



ASKEW, IDA—Lansing—English Club, Normal News, Euthalia Senior High.

BALL, DONNA—Howell—Theta Sigma Upsilon, Euthalia, History Club, English Club, Home Economics Club, Senior High.

BARNARD, FRED—Ann Arbor—Arm of Honor, Pre-Professional.



BARRY, RUTH—Dearborn—Sigma Sigma Sigma, Euthalia, Early Elementary.

BAUER, EVA—Wayne—Euthalia, W. A. A., Later Elementary.

BEACH, DOROTHY F.—Dexter—Alpha Sigma Alpha, A. C. E., Euthalia, Later Elementary.



BEACH, HELEN—Ferndale—Women's League Advisory Board, Euthalia, Home Economics Club, Home Economics.

BEATON, JOHN—Detroit—Senior High.

BECK, ELIZABETH—Ottawa Lake—Y. W. C. A., History Club, Senior High.



BEDFORD, WILLIAM—Ann Arbor—Industrial Arts

BELD, JEAN—Howell—Euthalia, A. C. E., Early Elementary.

BERGER, HELEN—Fremont—Alpha Sigma Alpha, Euthalia, Early Elementary.



BERMAN, LEONA—Grand Rapids—Early Elementary.

BIBBINS, EMILY—Ypsilanti—Sigma Sigma Sigma, Orchestra, Dramatics Club, Euthalia, English Club, Senior High.

BLACKMON, SIBYL—Milford—Orchestra, Early Elementary.

CLASS OF '40

BOHMS, ALVIN—Royal Oak—Zeta Chi Sigma, Stoics, Choir, Public School Music Club, Woodwind Club, Orchestra and Band.

BOVEE, NORVALL—Plymouth—Phi Delta Pi, Administration and Supervision.

BOWEN, FRANCES—Saline—Choir, Y. W. C. A., Senior High.

BOYDEN, MARY L.—Northville—Euthalia President, Executive Board, Choir, Y. W. C. A., Senior High.

BREDIN, GRACE—Muskegon Heights—Euthalia, Early Elementary.

BROOKS, VIRGINIA—Cement City—Home Economics Club, Early Elementary.

BUBBS, FRANK—Irving, N. Y.—Track Cross Country, Choir, Campus Choristers, History Club, Senior High.

BUELL, ELDON—Flushing—Administration and Supervision.

BURT, DOROTHY—Detroit—Newman Club, Euthalia, Y. W. C. A., English Club, Early Elementary.

CAHOURS, ELIZABETH—St. Clair—Euthalia, Early Elementary.

CALDER, EDITH—Ypsilanti—Euthalia, Early Elementary.

CAMPBELL, DAVID—Ypsilanti—Zeta Chi Sigma, Stoics, Chemistry Club, Math Club, Campus Choristers, Senior High.

CHAPMAN, ROBERT—Mt. Clemens—Phi Sigma Epsilon, Math Club, Senior High.

CLAY, BETTY—Saline—Early Elementary.

COATES, RANDALL—Flint—General.

COHEN, CHARLES—Marinette, Wis.—Pre-Medical.

COLBURN, MARY—Ypsilanti—Kappa Mu Delta, Home Economics Club, Home Economics.

COOPERMAN, ARNOLD—New York City, N. Y.—Student Religious Council, Track, Natural Science Club, Physical Education.

COX, BRUCE—Ypsilanti—Pre-Engineering.

CRENDELL, EILEEN—Ann Arbor—Physical Education.

CRANDELL, HELEN—Morrice—Sigma Nu Phi, Commercial Teachers' Club, Math Club, Euthalia, Commercial Teaching.

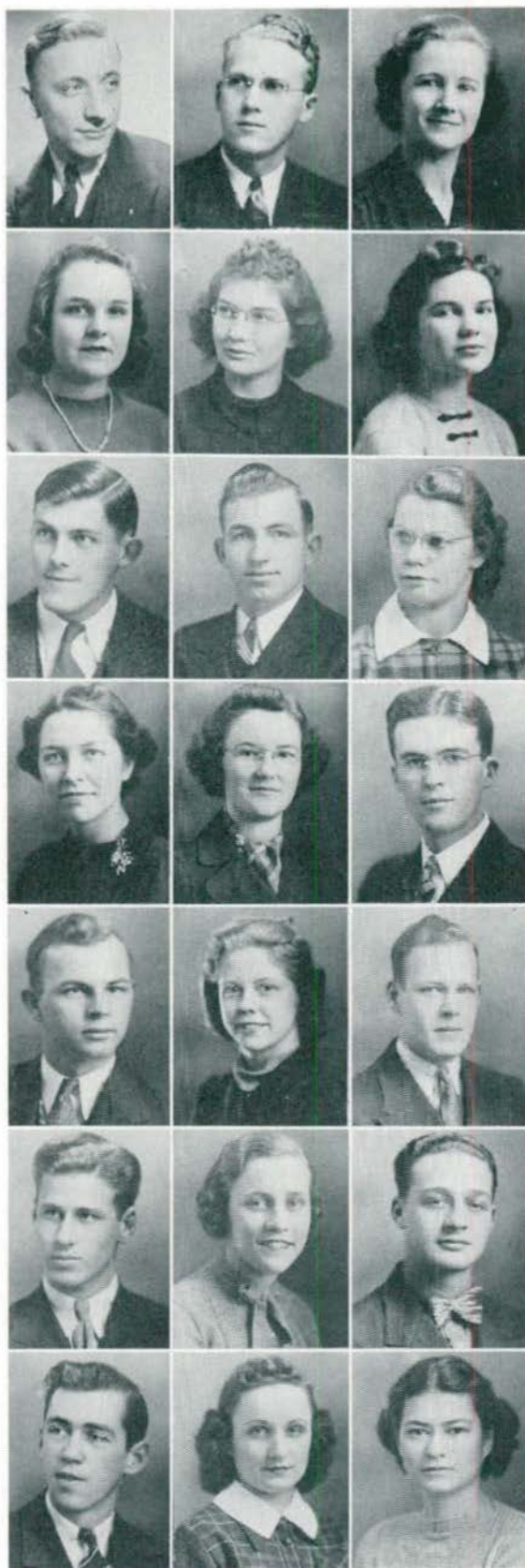

CLASS OF '40

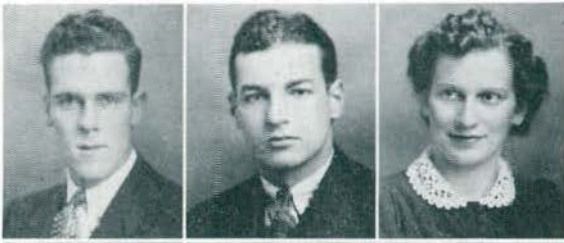

CRAWFORD, ROBERT—Lake Orion—Phi Sigma Epsilon, Physical Education.

CRESSWELL, CHARLES—Ecorse—Physical Education.

CRITCHETT, WILMA—Ypsilanti, Sigma Nu Phi—Senior High.



CUMMING, JOHN—Boston, Mass.—Kappa Phi Alpha, Senior High.

CURREY, MARJORIE—Almont—Home Economics Club, Chemistry Club, Euthalia Club, Home Economics.

DEISING, KATHRYN—Onkama—Euthalia, Later Elementary.

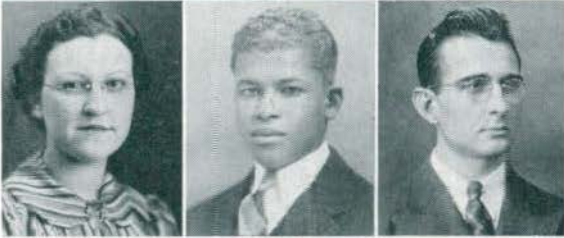

DELAFORCE, MARJORIE—Ypsilanti—Alpha Sigma Alpha, Pan Hellenic, Commercial Teachers' Club, Commercial Teaching.

DENNIS, THOMAS—Ypsilanti—Pre-Professional.

DEERSNAH, EUGENE—Bay City—Senior High.

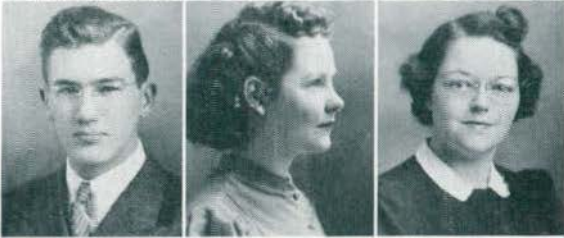

DESKA, THEODORE J.—Saginaw—Pre-Professional.

DORNBROCK, ARDYS M.—LeRoy, N. Y.—Theta Lambda Sigma, A. C. E., Art Club, English Club, Euthalia, Early Elementary.

DURIS, MARIAN—Howell—Early Elementary.



EDGAR, BETTY—Framington—Choir, Campus Choristers, Euthalia, Early Elementary.

EGGERT, AUDREY—Detroit—Senior High.

ELMERS, BARBARA—Pleasant Ridge—Euthalia, Early Elementary.

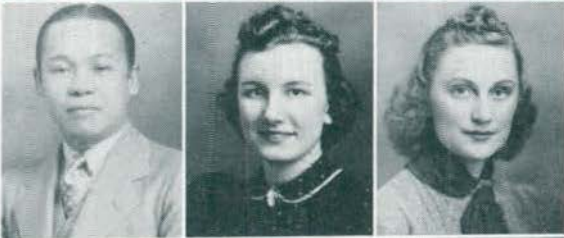

ESTAVILLO, FEDERICO—Ann Arbor—International Relations Club, History Club, Senior High.

EXELBY, MARGARET—Britton—Euthalia, Early Elementary.

FELDKAMP, LUCENA—Clinton—Choir, Madrigal Club, Public School Music.



FELLOWS, FRANCES—Morenci—Home Economics.

FERMAN, RICHARD—Britton—Phi Sigma Epsilon, Inter-Fraternity Council, Commercial Club, Commercial Teaching.

FLAISHER, BESSIE—Flint—Euthalia, Later Elementary.

CLASS OF '40

FOSTER, JACK—Charlevoix—Phi Delta Pi, Football, Track, Physical Education.

FRANCIS, ROSALIE—Inkster—Kappa Mu Delta, Euthalia, Home Economics Club, Home Economics.

FREEMAN, LEOLA—Plymouth—Home Economics Club, Home Economics.

FRENCH, BETTY—Howell—Pi Delta Theta—Pan Hellenic, House Presidents' Council, Early Elementary.

FREYTAG, VALMA—Wyandotte—Early Elementary.

GAREN, HENRY—Ferndale—Band, Orchestra, Public School Music Club, Wood-wind, Orchestra and Band.

GAYNIER, OS—Monroe—Phi Delta Pi, Track, Wrestling, Boxing, Senior High.

GEDEN, LILLIAN—Detroit—Euthalia, English Club, History Club, Special Education Club.

GEHRING, ROBERT—Ypsilanti—Pre-Professional.

GERMAN, GRACE—Walled Lake—Early Elementary.

GOFF, CAROL—Blissfield—Euthalia, Later Elementary.

GOODING, ROBERT—Ypsilanti—Sigma Mu Sigma, Band, Orchestra, Music, Orchestra and Band.

GOODRICH, ELSIN—Davison—Campus Choristers, Wodeso, Pi Kappa Delta, Women's Vice-President, Senior High.

GORDON, SEYMOUR—Ypsilanti—Pre-Professional.

GORETSKI, BEATRICE—Port Austin—A. C. E., Newman Club, English Club, Early Elementary.

GRANGER, FRED—Middleville—Phi Sigma Epsilon, Debate, Dramatics Club, Normal News, Latin Club, Pre-Law.

GRANGER, LUNETTE—Goodrich—Home Economics Club, Y. W. C. A., Euthalia, Home Economics.

GREEN, VIRGINIA—Ypsilanti—Alpha Mu Sigma, Y. W. C. A., Wesleyan Guild, A. C. E., Euthalia, Early Elementary.

GREVE, MARGARET—Manistee—Newman Club, Fine Arts.

GRIGGS, ELEANOR—Romeo—Normal News Assistant Ed., Art Club Pres., Aurora, Junior Class Secretary, Fine Arts.

GRINDLE, LEROY—Holt—Cross Country, Track, Boxing, Commercial Teaching.

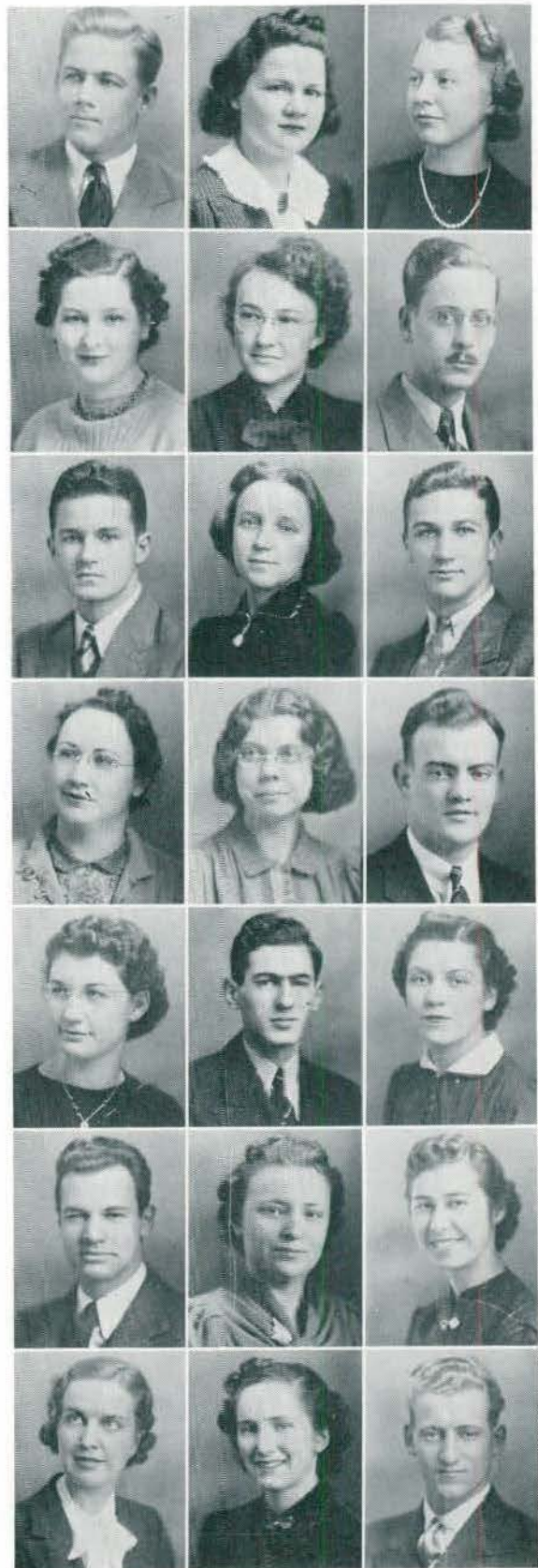

CLASS OF '40

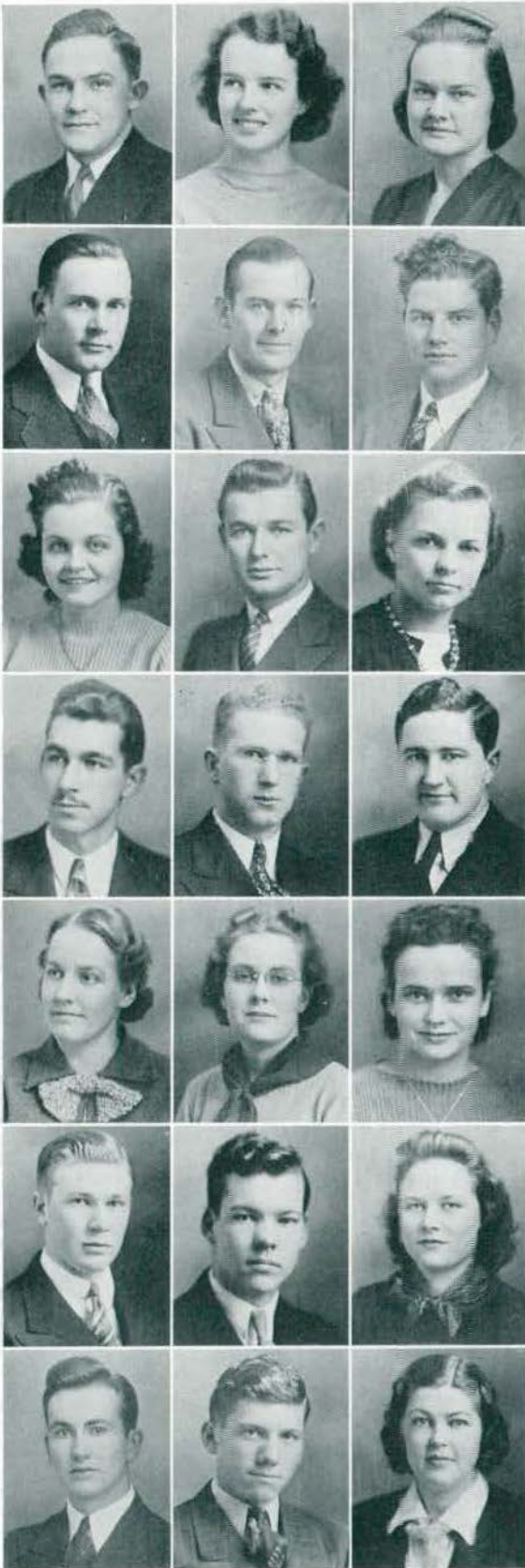

GURLEY, ALFRED—East Tawas—Phi Delta Pi, Debating History Club, Pi Kappa Delta, History.

HAGEL, ELLEN—Ferndale—Kappa Gamma Phi, Women's League Exec. Bd., Choir, Early Elementary.

HALE, ELIZABETH—Oradell, New Jersey—Euthalia, Choir, W. A. A.

HALL, GLENN—Pinckney—Chemistry Club.

HAMILTON, FRANK—Grand Rapids—Track, History Club, Pre-Professional.

HANSMA, JACK—Grand Rapids—Intramural Sport Manager, Physical Education Club, Cross Country, Track, History Club, Physical Education.

HARDING, VIRGINIA—South Lyon—Alpha Mu Sigma, Euthalia, Normal News, Commercial Club, Commercial.

HARRISON, WILLIAM—Wayne—Zeta Chi Sigma—Physical Education Club, Physical Education.

HARTUNG, SELMA—Mt. Clemens—Euthalia, Chairman of Campus Sisters, Early Elementary.

HARTWIG, ROBERT—Goodrich—Choir, Madrigal, Aurora, Public School Music Club, Public School Music.

HAZLEDINE, HERBERT—Ypsilanti—Pre-Medical.

HEFFERMAN, PATRICK—Dearborn—Kappa Phi Alpha, Newman Club, Physical Education Club, Physical Education.

HEMES, EUGENIA—Escanaba—Campus Choir, Special Education Club, Special Education.

HEMINGWAY, MARGARET—Lapeer—Pi Kappa Sigma, Pan Hellenic, History Club, Euthalia, Senior High.

HENDERSON, GERALDINE—Detroit—Sigma Nu Phi, Physical Education.

HERRON, JOHN—Wilmington, Del.—Newman Club Pres., Student Religious Council, Pre-Professional.

HIGH, JEAN—Ann Arbor—Sigma Mu Sigma, Industrial Arts Club, Industrial Arts.

HIX, MARIAN—Plymouth—W. A. A., Euthalia, Women's League, Early Elementary.

HODGSON, GERALD—Inkster—Pre-Dental.

HOLLIDAY, WALTER—Pittsford—Commercial Teaching.

HOLMQUIST, PEARL—Sutton, Nebraska—Rho Sigma Kappa, Special Education Club, Special Education.

CLASS OF '40

HOLT, HAROLD—Imlay City—Pi Kappa Delta, Stoics, Debate, Senior High.

HOLT, MARIAN—Imlay City—Euthalia, English Club, Little Theatre Players, Pre-Library.

HOWARD, JEAN—Highland Park—Kappa Mu Delta, Executive Board, Choir, Madrigal Club, Euthalia, Public School Music.

HUBBARD, RALPH—Hartford—Phi Delta Pi, Normal News, Debate, Pi Kappa Delta, Aurora, Vice-Pres. Junior Class, Pre-Law.

HUBER, RUTH—Saginaw—Sodalitas Latina, Pi Kappa Delta, Pi Gamma Mu, Wodeso, English Club, Y. W. C. A., Senior High.

HUGHES, NEVILLE R.—Montreal, Canada—Cross Country Club Captain 1939, Special Education Club, Physical Education.

JACK, FAYE—Detroit—Pi Delta Theta, Euthalia, Early Elementary.

JELLIS, BETTY—Ypsilanti—Theta Sigma Upsilon, Euthalia, Commercial Club, Commercial.

JENTIS, IRVING M.—Nutley, New Jersey—Normal News, Track, Basketball, Physical Education Club, Physical Education.

JOHNSON, DOROTHY—Ypsilanti—Euthalia, A. C. E., Early Elementary.

KAIGLER, BUFORD JAMES—Ecorse—Band, Pre-Dental.

KAPLAN, ADA—Flint—Menorah Club, A. C. E., Student Religious Council, Early Elementary.

KENNEY, CHARLES—Croswell—Zeta Chi Sigma, Commercial Teachers' Club, Commercial.

KERCHER, LaRUE—Camden—Pi Delta Theta, Stoics, Home Economics Club, Euthalia, Home Economics.

KISSNER, CARLTON—Athens, Ohio—Zeta Chi Sigma, Drum Major, History Club, Special Education Club, General.

KOLBERG, WINIFRED—Belleville—Delta Sigma Epsilon, Commercial Teachers' Club, Commercial.

KOONS, VIRGINIA—Brethren—Senior High.

KOPP, SAMUEL—Dearborn—Phi Sigma Epsilon, Commercial Teachers' Club Vice-Pres., Newman Club, Commercial Teaching.

KNOX, BLANCHE—Morenci—Choir, Orchestra, Public School Music Club, Public School Music.

KNOX, IDA BELLE—Morenci, Orchestra, Choir, Public School Music Club, Public School Music.

KRESS, CHARLOTTE—Detroit—Euthalia, English Club, International Relations Club, Senior High.

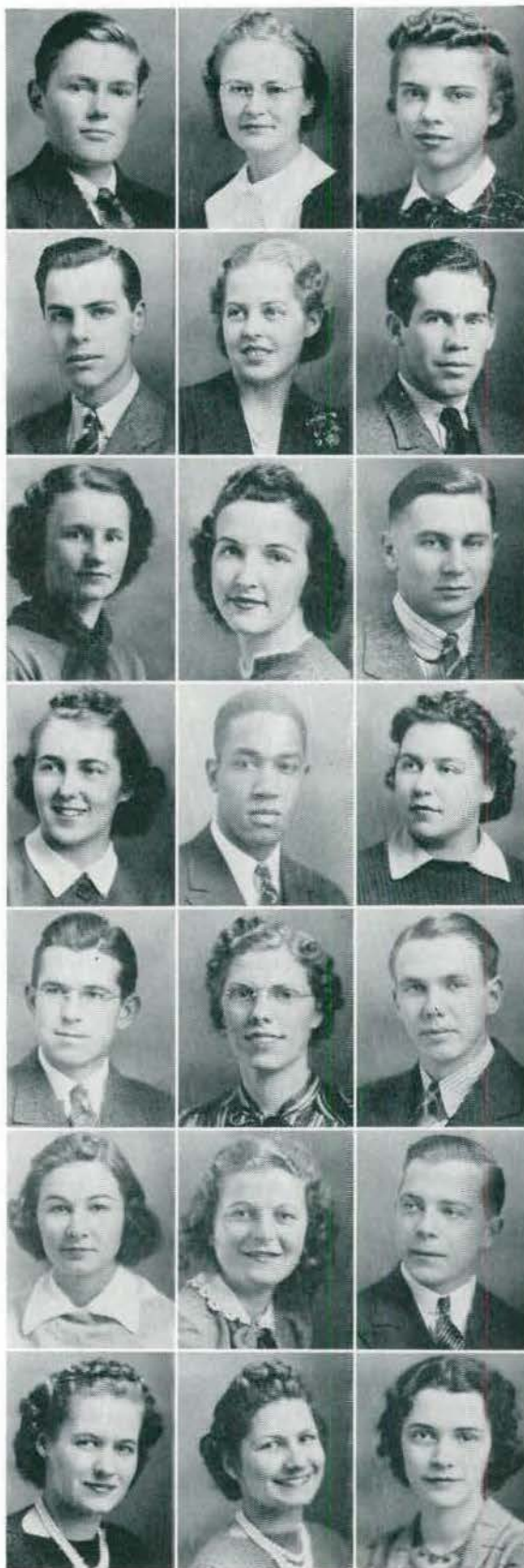

CLASS OF '40

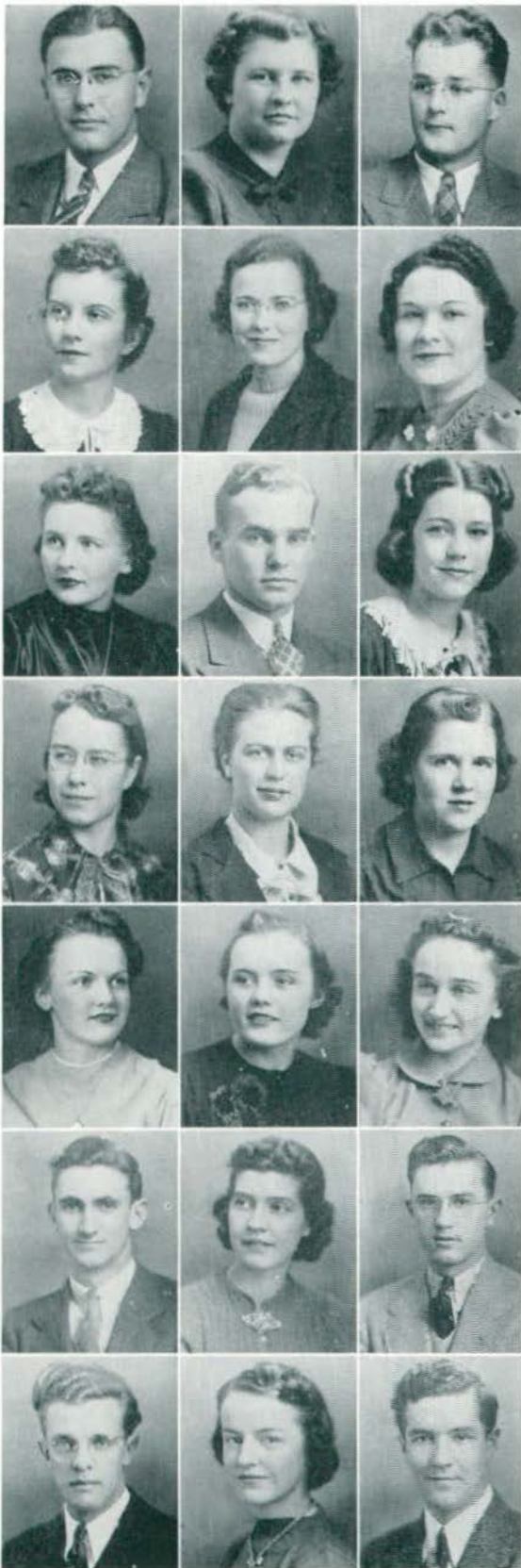

KRESSLER, CHARLES B.—Saginaw—Band, Orchestra, Music.

LAMB, MARY LOUISE—Ypsilanti—Sigma Nu Phi, Commercial Teachers' Club, Euthalia, Commercial Teaching.

LAMIMAN, WILLIAM—North Branch—Phi Sigma Epsilon, Baseball, Physical Education.

LANE, KATHLEEN—Pontiac—Euthalia, House Presidents' Council, Early Elementary.

LANGTHORNE, HELENE—Tecumseh—Choir, English Club, Euthalia, Wodeso, Social Committee, Later Elementary.

LaVIGNE, PATRICIA—Port Huron—Choir, Campus Choristers, General.

LEATHERMAN, JEAN—Lansing—Early Elementary.

LECZGAR, CARL G.—Detroit—Kappa Phi Alpha, Stoics, Senior High.

LEFFLER, AMELIA—Flint—Commercial.

LESTER, HILDRED—Mayville—Euthalia, Commercial Teachers' Club, Commercial Teaching.

LESTER, THYRZA—Northville—Euphelia, Special Education Club, Y. W. C. A., Camera Club, Special Education.

LEVIN, HILDA—Pontiac—Theta Lambda Sigma, Home Economics Club, Euthalia, Junior High.

LIGHT, MARION—Sandusky—Sigma Sigma Sigma, Y. W. C. A., Little Theatre Players, A. C. E., Euthalia, Early Elementary.

LIGHT, THELMA—Sandusky—Sigma Sigma Sigma, Y. W. C. A., Home Economics Club, Home Economics.

LOHR, VIRGINIA—Ann Arbor—Y. W. C. A., A. C. E., Euthalia, Early Elementary.

LOSSING, GORDON R.—Avoca—History Club, International Relations Club, Junior High.

LOVELL, DOROTHY—Dexter, Mich.—Delta Phi, Senior High.

LUND, DENNIS—Romulus—Zeta Chi Sigma, Commercial Teachers' Club, Pi Kappa Delta, Normal News, Debate, Commercial.

LUOMA, TAUNO—Wakefield—Band, Orchestra, Band and Orchestra.

MacDONALD, DONNA—River Rouge—Kappa Mu Delta, Aurora, A. C. E., Euthalia, Newman Club, Early Elementary.

McGOWAN, GERALD—Dearborn—J-Hop Co-Chairman, Senior High.

CLASS OF '40

McKALE, JEAN—Lansing—Delta Gamma, Commercial Teachers' Club, Commercial.

MacKELLAR, DORIS—Decatur—Theta Sigma Upsilon, Home Economics Club, Euthalia, Home Economics.

McKILLEN, LILLIAN—Ypsilanti—Student Religious Council, Newman Club, History Club, Senior High.

McMULLAN, PHYLLIS—Belleville—Junior High.

MAHAR, MARIE—Pontiac—Theta Lambda Sigma, Physical Education Club, Euthalia, Physical Education.

MANN, HELEN—Ann Arbor—Theta Lambda Sigma, Euthalia, Art Club, Aurora Staff, Fine Arts.

MARKLE, MARIAN—Carsonville—Later Elementary.

MARSHALL, DONALD—Dearborn—Zeta Chi Sigma, Aurora Staff, Stoics, Euclidean Society, Chemistry Club, Madrigal Club, Interfraternity Council, Senior High.

MARTIN, FLORENCE—Detroit—Theta Lambda Sigma, Euthalia, English Club, English.

MATTHEWS, SUE—Royal Oak—Kappa Mu Delta, Women's League Exec. Bd., Euthalia, Special Education.

MEIER, HENRY A.—Brighton—Normal News, Aurora, Science Club, Senior High.

MERRILL, LAURA—Manhattan, Kansas—Home Economics.

MESSER, HELENA—Almont—Choir, Early Elementary.

MILLER, ELLEN—Richmond—Early Elementary.

MINNICK, MAMIE G.—Bad Axe—Normal Choir, Euthalia, Home Economics Club, Rho Sigma Kappa, Newman Club, Home Economics.

MISENAR, BURMAN—St. Clair—Physical Education.

MONK, HELENE—Ypsilanti—Euthalia, Early Elementary.

MORDEN, JEAN—Capac—Chairman of Faculty Chats, President of Latin Club, President of Stoics, Euthalia, Senior High.

MORNINGSTAR, HAMILTON—Ypsilanti—Sigma Delta Psi, Track, Physical Education.

MORNINGSTAR, LORNE—Ypsilanti—Pre-Professional.

MORRIS, JOE—Bad Axe—Phi Sigma Epsilon, Chemistry Club, Natural Science Club, Pre-Medical.

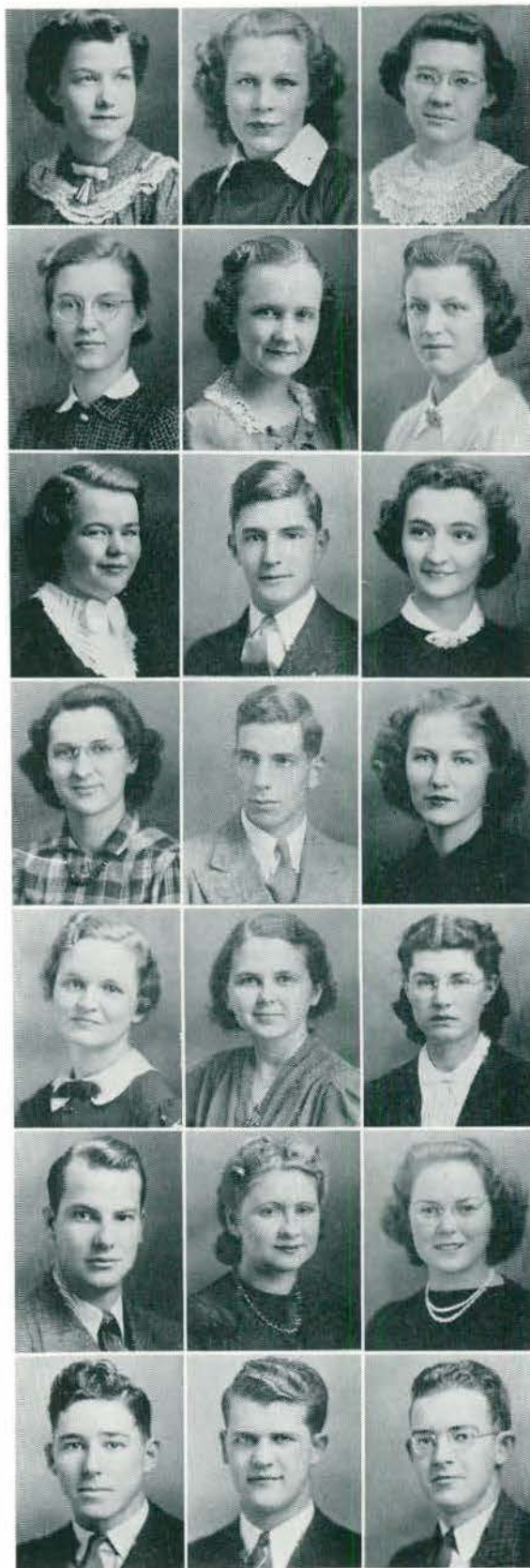

CLASS OF '40



MUECKLER, EVELYN—Ludington—Choir, Public School Music Club, Campus Choristers, Music.

MUCK, ERMA—New Boston—General.

MUNTEAN, DANIEL—Flint—Kappa Phi Alpha, Special Education Club, Special Education.



NEFF, BERRY—Milan—Pi Delta Theta, A. C. E., Euthalia, Early Elementary.

NILSON, ROXIE—Warren, Ohio—Early Elementary.

NELSON, SHIRLEY—Ionia—Early Elementary.



NORDGREN, SIGURD E.—Daggett—Industrial Arts Club, Industrial Arts.

NOVY, ELSIE—Detroit—Alpha Sigma Alpha, A. C. E., Euthalia, Natural Science Club, Early Elementary.

O'BRIEN, HELEN—Detroit—Newman Club, Euthalia, Senior High.



O'BRIEN, LUCILLE—Saginaw—Early Elementary.

O'HEARN, MARGARET—Saginaw—English Club, Euthalia, Newman Club, Early Elementary.

OLDENBURG, GLADYS—Detroit—Later Elementary.



OTT, PAULINE—Howell—Fellowship Club, Senior High.

OTTO, VIVIAN—Saginaw—Delta Sigma Epsilon, Pan-Hellenic, Early Elementary.

PACKER, DALE—Rapid City—Pres. of Baptist Student Club, Pre-Professional.



PATTERSON, ELIZABETH—Roseville—Y. W. C. A., Early Elementary.

PEACOCK, MARY LOUISE—Lansing—Y. W. C. A., A. C. E., Early Elementary.

PHILLIPP, MARGARET—Bellaire—Campus Choristers, Newman Club, A. C. E., Euthalia, Early Elementary.



PITKETHLY, MARGARET—Flint—Kappa Mu Delta, Y. W. C. A. Treasurer, Euthalia, Physical Education Club, W. A. A. Point Recorder, Physical Education.

PLASTER, ELMER—Milan—Sigma Mu Sigma, Baseball, Senior High.

POKRYWKA, JOSEPH V.—Melvindale—Arm of Honor, Football, Baseball, Physical Education.

CLASS OF '40

PONCHEK, ELEANOR M.—Milan—Early Elementary.

POWELL, ELTON C.—Flint—Campus Choristers Director, Symphony, Band, Choir, Madrigal Club, Public School Music Club, Music.

PROCTOR, CLYDE—Adrian—Zeta Chi Sigma, Little Theatre Players Pres., History Club, Campus Choristers, Choir, Madrigal Club, History.

QUAYLE, ELIZABETH—Iron River—Sigma Nu Phi, Normal Choir, Public

QUIGLEY, JAMES—Ypsilanti—Zeta Chi Sigma, Math Club, Stoics, Senior High.

RAE, HELEN—Port Huron—Later Elementary.

RANDOLPH, LAWRENCE—Port Huron—Administration and Supervision.

RAPLEY, JOSEPH—Mt. Morris—Senior High.

REAMS, MARGARET—Grand Rapids—Home Economics Club, Home Economics.

REEVES, ADALINE—Milan—Sigma Nu Phi, Physical Education Club, Newman Club, Physical Education.

REID, BETH—Farmington—Advisory Board, Y. W. C. A. Cabinet, Stoics, Euthalia, Special Education.

REIDY, KATHRYN—Wayne—History Club, English Club, General.

REYNOLDS, MAX J.—Ann Arbor—Sigma Nu Sigma Pres., Interfraternity Council, History Club, Foreign Relations Club, Senior High.

RICE, BETTY—Mt. Clemens—Sigma Sigma Sigma, Campus Choristers, Newman Club, Y. W. C. A., Early Elementary.

RICHARDS, WILLIAM—Belleville—Senior High.

RIDDERING, ALBERT A.—Melvindale—Zeta Chi Sigma, Stoics, Pi Kappa Delta, Pi Gamma Mu, International Relations Club, History Club, Debate, Westminster League, Senior High.

RIEGLER, ELIZABETH—Flint—Special Education Club, Special Education.

RIESBERG, ELIZABETH—Whitehall—A. C. E., Euthalia, Early Elementary.

RIGGS, FLORENCE—Belleville—Early Elementary.

ROBINSON, ABNER—Grosse Ile—Sigma Mu Sigma, Chemistry.

ROEHRING, ELMER—Grosse Pointe—Senior High.

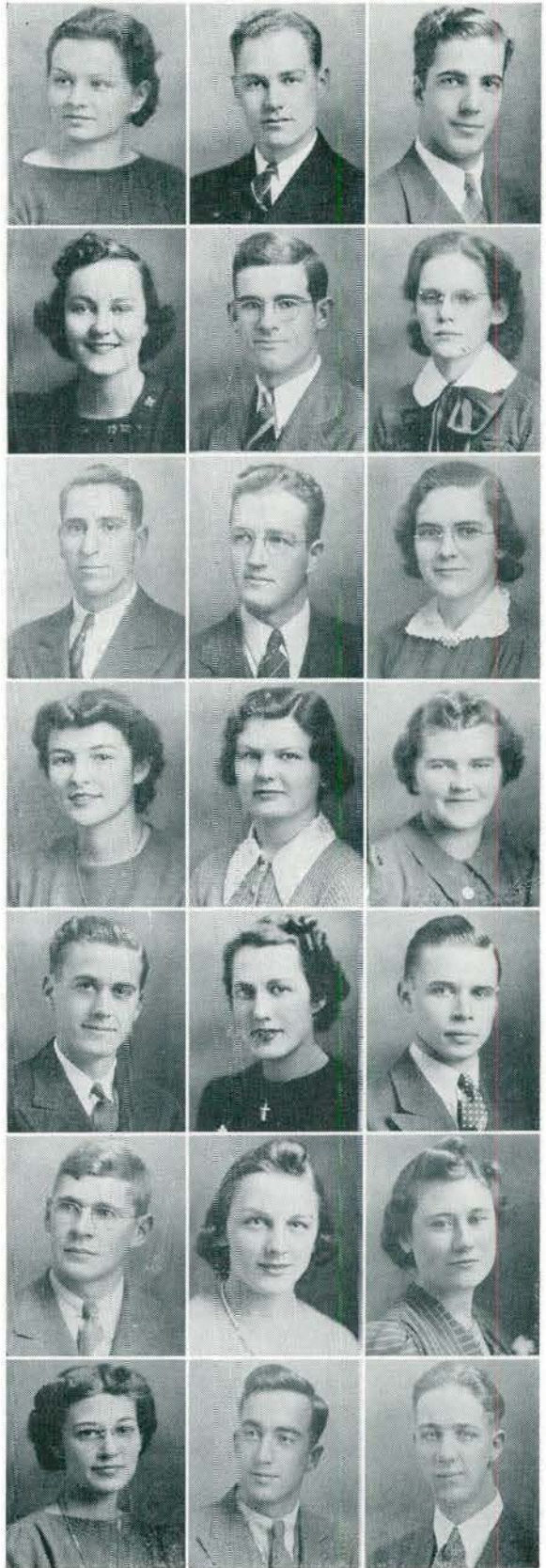

CLASS OF '40



ROGERS, PAUL—Saline—Commercial Teachers' Club, Basketball, Track, Commercial.

ROGERS, PAULINE—Saline—Euthalia, Home Economics Club, Early Elementary.

RYZAR, STEPHANIE—Adrian—Orchestra, Goldfeather, Public School Music Club, Choir, Public School Music.

SABADASH, ANN—Lincoln Park—Art Club, Euthalia, Fine Arts.

SARNES, MYRON—Whitmore Lake—Industrial Arts Club, Golf Team, Industrial Arts.

SAVAGE, VERDA—Belleville—Home Economics Club, Home Economics.

SAYRE, JEANNETTE—Belleville—Delta Phi, Social Committee, Chairman, General.

SCHAFFER, RAY—Elberta—General.

SCHAGANE, RUTH—Flint—Euthalia, General.

SCHILL, GERALDINE—Ypsilanti—Theta Lambda Sigma, Euthalia, J-Hop Co-Chairman, Senior High.

SCHULERT, LOUISE—Belleville—Choir, Public School Music Club, Public School Music.

SEVERIN, ALICE—Flint—Euthalia, English Club, Menorah, A. C. E., Early Elementary.

SHAFFER, MOREEN—Adrian—Euthalia, Home Economics Club, Home Economics.

SHAFFER, RUSSEL—Ypsilanti—Football, Pre-Medical.

SHAPIRO, CELIA—Flint—Physical Education Club, Euthalia, Physical Education.

SHARKEY, MARY LOUISE—Jackson—Early Elementary.

SHEARER, GERALDINE—Jackson—Euthalia, Senior High.

SHECKLER, FLORENCE—Ann Arbor—Special Education Club, Special Education.

SHOULDICE, JANE—Pontiac—Sigma Nu Phi, Pan-Hellenic, Early Elementary.

SIMMONS, MARGARET—Utica—Kappa Mu Delta, English Club, General.

SKELLENGER, LOUISE—McBrides—Alpha Sigma Tau, Euthalia, A. C. E., English Club, Early Elementary.

CLASS OF '40

SLATING, MARCELINE—Romeo—Euthalia, Later Elementary.

SMITH, CHRISTINE—Ypsilanti—Delta Sigma Epsilon, Orchestra, Choir, Public School Music Club, Orchestra and Band.

SMITH, DOROTHY—Ann Arbor—Alpha Kappa Alpha, Early Elementary.

SMITH, ESTHER—Mason—Rural Education.

SMITH, LIONEL—Ypsilanti—Pre-Professional.

SMITH, MARIAN—Flint—Euthalia, English Club, Special Education Club, Early Elementary.

SMITH, NANCY—Marine City—Euthalia, History Club, Later Elementary.

SNIDECOR, DOROTHY—Ypsilanti—Fine Arts Club, Euthalia, Fine Arts.

SOSINSKI, WILLIAM—Grosse Pointe Park—Phi Delta Pi, Normal News Editor, Kappa Delta Pi, Administration and Supervision.

SPACIL, FILIA—Sandusky—Women's League Executive Board, Sodalitas Latina, Euthalia, Senior High.

SPEAS, RITA—Royal Oak—Women's League Executive Board, Stoics, Madrigal Club, Euthalia, Public School Music.

SPONENBURGH, MARK—Dearborn—Sigma Mu Sigma, Fine Arts Club, Fine Arts.

SPRECHER, JEAN—Ypsilanti—Pi Kappa Delta, Wodeso, Senior High.

SPRING, MARGARET—Jackson—Early Elementary.

STAEBLER, RUTH—Ann Arbor—Home Economics Club, Euthalia, Home Economics.

STIER, WILLIAM—Mt. Clemens—Tennis, Campus Choristers, Orchestra, Band, Choir, Public School Music.

STOFLET, HARRIET—Walled Lake—Commercial Teachers Club, Commercial.

STUECKEMAN, ELEANOR—Ann Arbor—Trailblazers, Y. W. C. A., State Limited.

TABER, EDWARD—Ypsilanti—English Club President, Choir, Senior High.

TEAGUE, MARJORIE—Davison—Kappa Mu Delta, Euthalia, Public School Music Club, Public School Music.

THUMME, KENNETH—Plymouth—Sigma Mu Sigma, Band, Senior High.



CLASS OF '40



TISDALE, ARCHIE—Clio—Swimming, Commercial Teaching.
 TOMPKINS, MARJORIE—Coldwater—Euthalia, Commercial Teachers' Club, Commercial.
 TORREY, JULIAN—Lake City—Sigma Mu Sigma, Natural Science Club, Pre-Medicine.



TURNERY, MORSE—Highland Park—Special Education Club, Senior High.
 TURTON, WALTER—Port Huron—Kappa Phi Alpha.
 UNDERWOOD, VERNE—Newberry—General.



VAN ATTA, ELINOR—Jackson—A. C. E., Euthalia, Early Elementary.
 VER HULST, WILLO—Port Huron—Early Elementary.
 VORCE, MARY E.—Ludington—Orchestra, Euthalia, Choir, English Club, Public School Music Club, Orchestra and Band.



WALTERS, WILBUR—Hillsdale—Madrigal Club, Choir, Industrial Arts.
 WALTON, ELIZABETH—Bancroft—Euthalia, Early Elementary.
 WASHBURN, DeVERE—Fredonia, N. Y.—Sigma Mu Sigma, Industrial Arts Club, Industrial Arts.



WIGELL, HOWARD—Mt. Clemens—Band, Orchestra, Choir, Orchestra and Band.
 WIGGINS, CATHRYN—Adrian—Choir, Euthalia, Sodalitas Latina, Senior High.
 WICHMAN, HENRY—Detroit—Mathematics Club, Business Administration.



WHITE, ELOISE—Saginaw—Euthalia, Early Elementary.
 WILLIAMS, FARRELL—Belleville—Stoics, Natural Science Club, Senior High.
 WEINLANDER, MAX—Ypsilanti—Men's Debate, Normal News, Tennis, Senior High.



WOLFE, CHARLES—Ypsilanti—Phi Delta Pi, Debate, Pre-Law.
 WESCOTT, JOHN—Ypsilanti—Sigma Mu Sigma, Industrial Arts Club, Baseball, Industrial Arts.
 WEYMOUTH, HELEN—Yale—Stoics, Euthalia, Y. W. C. A., English Club, Senior High.

CLASS OF '40



Top Row

WOOD, ALENE — Bay City — Senior High.
WOODARD, VIRGINIA — Port Huron — Choir, Early Elementary.
WORZNIAK, FRANK — Hamtramck — Basketball, Baseball, Physical Education.

Middle Row—

WRIGHT, MAUDE — Utica — Euthalia, A. C. E., Early Elementary.
WROCKLAGE, AMANDA — Flint — Early Elementary.
YEAGER, RICHARD — Pontiac — Phi Delta Pi, Men's Union Executive Board, Golf, Football,
Basketball, Physical Education.

Bottom Row

ZAUEL, BETTY — Saginaw — Euthalia, Early Elementary.
ZEVE, SYLVIA—Mt. Clemens—Euthalia, English Club, Dramatics Club, Early Elementary.

THE **SOPHOMORE CLASS** DEDICATES THIS SECTION
To those material foundations upon which all higher cultures are built
. . . VOCATIONAL AND COMMERCIAL WORK.

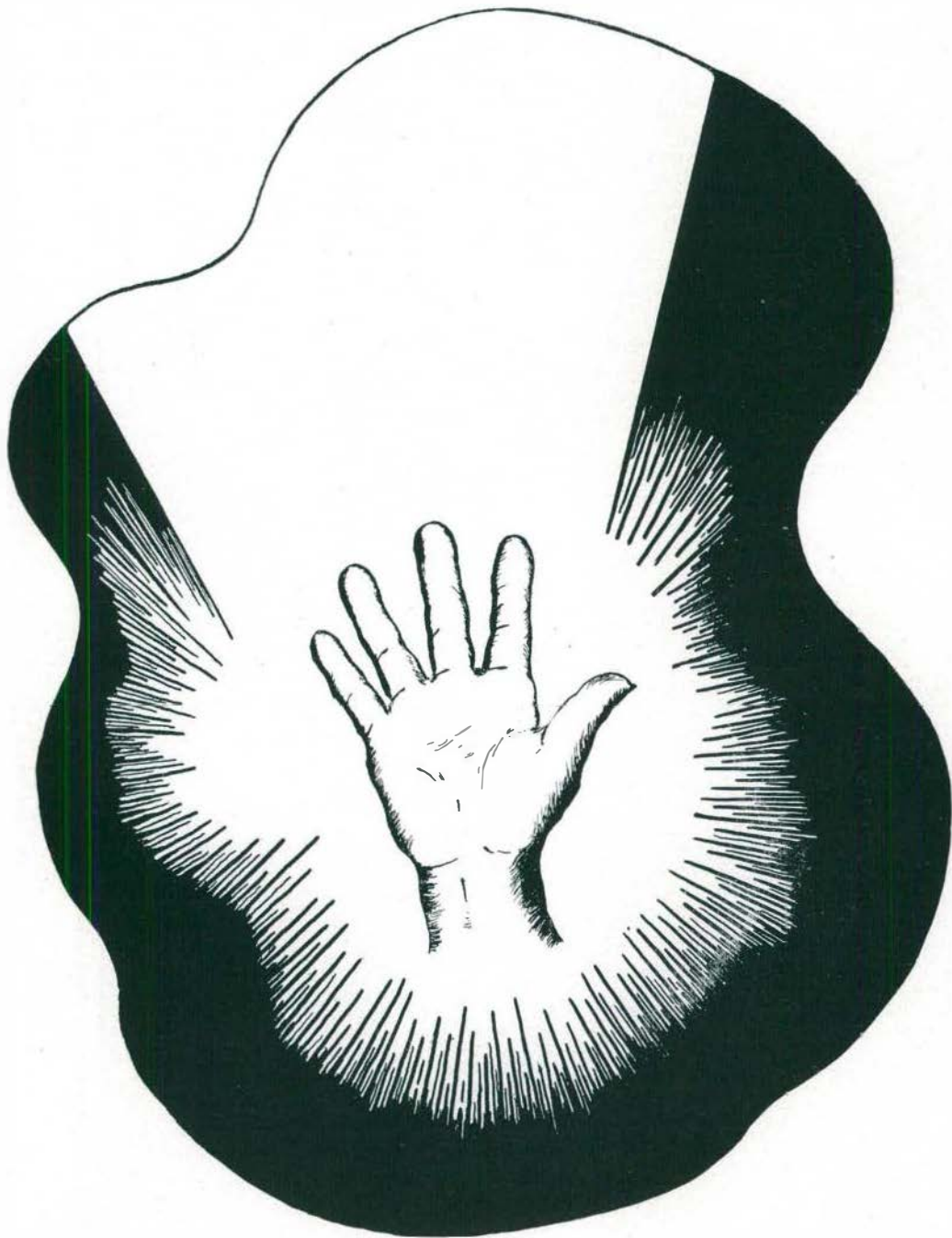

INDUSTRIAL ARTS



Standing—Mr. George Willoughby, Miss Jennie Morrison.
Seated—Miss Mary Hatton, Mr. Duane Chamberlain.

COMMERCIAL



Mr. John Springman

HOME ECONOMICS



Miss Estelle Bauch, Miss Clara Kelly, Miss Eula Underbrink

SOPHOMORE CLASS OFFICERS



Alfsen, Klein, Walsh, Jensen.

ROBERT KLEIN President

CARL ALFSEN Vice-President

MARTHA WALSH Secretary

ROBERT JENSON Treasurer

SOPHOMORE CLASS EDITOR Bette Lind

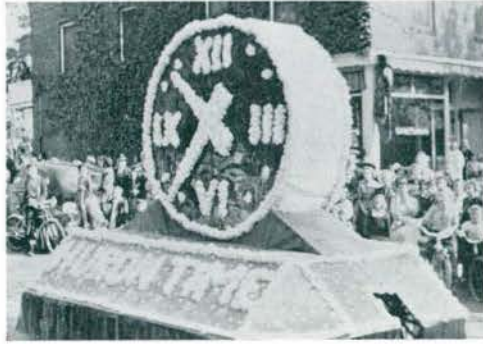

Time marches on, and the Class of '41 with it—winning a reputation as one of the most promising classes ever!

After re-electing Prexy Bob Klein, this Sophomore Class set out to better their excellent record, started last year. First they outwitted the green-potted newcomers in the class games; and then pocketed top honors for a colossal float in the parade—to accomplish the rare feat of capturing all the Homecoming honors for two years in succession.

To keep away from “All work and no play . . .” the class planned a mixer for each term—and what mixers they were! Different? The latest things! Fun? Heaps of it! And how the Sophomores did mix! Community singing, class talent, cider and doughnuts, “stiff-leg” dancing, and tobogganning (without snow) all





Seated—Harding, Verkler, Poly, Briskey, Corning, and Holleran.
Standing—Swafford, Burdge, Rice, Bodary, Fralick, Andrews, George, and Montear.

mixed together to make the most entertaining social season a class could ever expect to have.

But the highlight of every Sophomore's year gave this class the opportunity to combine its successes in work and play—the Sophomore Swirl. Co-chairmen Margaret Briskey and Ed Poly, who were both very much responsible for the success of the mixers, doubled their efforts and produced a Soph Swirl more than worthy of the name. Of course Gene Owen's Orchestra and the early spring weather shared in making the dance a success.

The Class of '41 has been able to progress because of the fine cooperation shown by everyone, and the result is that the Sophomore class is proud of each of its members and each member is proud to be a part of the Class of '41.



CLASS OF '41

- ADAMS, BETTY Special Education. Ferndale
ADDY, MAXINE Fine Arts. Dundee
ALFSEN, CARL Physical Education. Pontiac
ALLEN, HARRIETTE Early Elementary. Hanover
ALLEN, PAUL State Limited. Hanover
ANTONOFSKY, GEORGE Brooklyn, N.Y.
ARMSTRONG, DONALD Natural Science. Colon
BALTZER, SUSANNA Early Elementary. Ypsilanti
BARBER, RAY Industrial Arts. Chelsea
BARKER, RICHARD Industrial Arts. Belleville
BARTOLACCI, JOE Physical Education. Ann Arbor
BASSITT, EDNA Home Economics. Milan
BEGEL, DOROTHY Early Elementary. Grand Blanc
BELL, MARY Special Education. Cheboygan
BENNETT, CORA A. Early Elementary. Grosse Pointe Farms
BEZIRIUM, CONSTANCE Ann Arbor
BIRD, ELLIS Pre-Professional. Ypsilanti
BLACK, BERNARD Pre-Law. Dearborn
BLAIR, NYDIA Home Economics. Jackson
BLOCK, FRANK Industrial Arts. Ypsilanti
BLOOMHUFF, JOHN Senior High. Plymouth
BODARY, CATHERINE State Limited. Dearborn
BOELENS, ALICE Early Elementary. Northville
BOROVICH, JOSEPH Physical Education. Pitcairn
BOWEN, ROLAND Senior High. Dimondale
BOWERS, FLORENCE General. Central Lake
BOYD, ELEANOR Early Elementary. Detroit
BREITAG, TED Administration and Supervision. Saginaw
BREMER, BETTY State Limited. Constantine
BRENDEL, BARBARA State Limited. Davisburg
BRIDGE, ERMA State Limited. Plymouth
BRISKEY, MARGARET Special Education. Detroit

CLASS OF '41

BRITT, JOHN Aurora, N. Y.
 Senior High.
 BROOKS, BETTY Birmingham
 General.
 BROWN, GLORIA Mt. Clemens
 Physical Education.
 BRUNDAGE, LEON Ypsilanti
 Pre-Dental.
 BURDGE, SAM Royal Oak
 Business Administration.
 BURGESS, EUGENE Deckerville
 Senior High.
 BURTON, DANIEL Plymouth
 Senior High.
 BURTON, DOUGLAS Ypsilanti
 Pre-Medicine.
 BUTCHER, ANGELA Dearborn
 Early Elementary.
 CARLSON, CARL Pontiac
 Senior High.
 CARMAN, JANET Lake Orion
 Home Economics.
 CHAMBERLAIN, HAROLD, Scipio Center,
 Industrial Arts. N. Y.
 CHAMBERLAIN, PAUL Litchfield
 State Limited.
 CHAPPELL, GERALDINE Holt
 Early Elementary.
 CHRIST, PAUL Ann Arbor
 Pre-Medicine.
 CHUBB, MALCOLM Ypsilanti
 Special Education.
 CLARK, MAURICE Blissfield
 Senior High.
 CLINE, BETTY Port Huron
 State Limited.
 COLEGROVE, JANET Tecumseh
 Special Education.
 CORNING, BLY Flint
 Physical Education.
 COVERT, JACK A. Pontiac
 Pre-Professional.
 CRANDALL, ELLA MAE Howell
 Early Elementary.
 CRIPPS, JAMES Palms
 Physical Education.
 DALLEY, MURIEL Pontiac
 State Limited.
 DAYSS, ELSA Manchester
 Special Education.
 DENNIS, RAYMOND Corunna
 Pre-Medicine.
 DETTLING, MARIAN Ann Arbor
 Home Economics.
 DETWEILER, FLOY Drayton Plains
 State Limited.
 DICKEY, ALYCE Frederick, S. D.
 Chemistry.
 DINNING, MARJORIE Flint
 Early Elementary.
 DIROFF, JAMES Ann Arbor
 Business Administration.
 DITTMAN, WILMA Detroit
 State Limited.

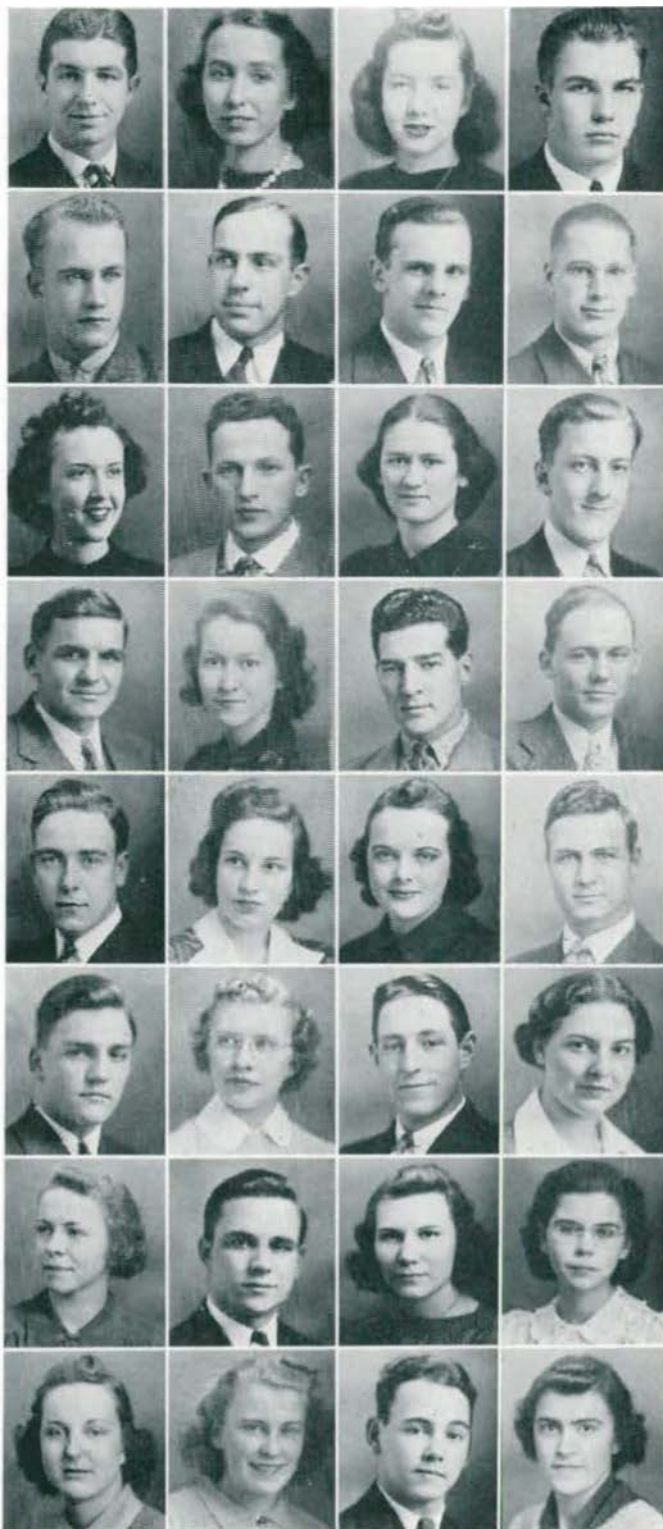

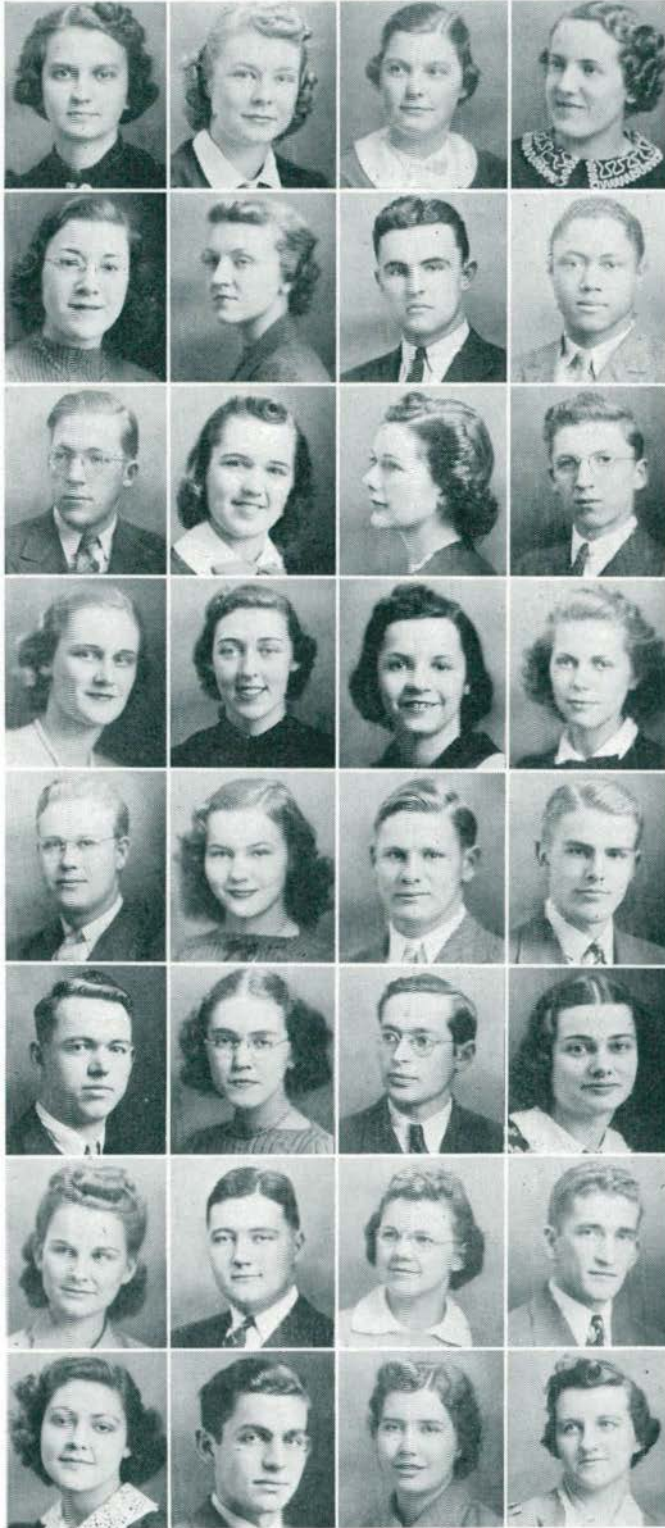

CLASS OF '41

- DUETSCH, ELDA Sandusky
State Limited.
- DUSTIN, HELEN Tecumseh
Early Elementary.
- DUTCHER, ZOLA Sebawaing
State Limited.
- EGGLESTON, EDNA Reading
State Limited.
- ENGLISH, DORIS Melvindale
Early Elementary.
- ERICKSON, BARBARA Onekama
Early Elementary.
- FEENEY, JAMES Oakfield, N. Y.
Physical Education.
- FIELDS, ADOLPHOUS Ann Arbor
Senior High.
- FISCHER, DEAL Belleville
Orchestra and Band.
- FOCHTMAN, ESTHER LOU Charlevoix
FRALICK, RUTH Detroit
Later Elementary.
- FRANK, PHILIP Rochester
Senior High.
- FREEMAN, LAURA Holly
Early Elementary.
- FREY, MARY Ann Arbor
Early Elementary.
- FRUMKIN, SARA Flint
Early Elementary.
- FULLER, BETTY JANE Detroit
Goldfeather.
- GAINES, DENDY Milan
Pre-Law.
- GARRISON, KATHALEE Ypsilanti
Early Elementary.
- GATES, DAVID Plymouth
Physical Education.
- GAUNTLETT, B. JAY Milan
Industrial Arts.
- GERDOM, FREDERICK Inkster
State Limited.
- GILL, JANIS Ypsilanti
Senior High.
- GLANTZMAN, MAX Bronx, N.Y.
Special Education.
- GOFF, BERNICE Blissfield
Later Elementary.
- GOODAR, EVELYN Richmond
General.
- GOODSMAN, CLARENCE Ypsilanti
Physical Education.
- GOWDY, ALLENE Quincy
Home Economics.
- GRAFTON, LESTER Circleville
Physical Education.
- GREGG, JANIS Britton
Physical Education.
- GRESS, ULRICH Ypsilanti
Pre-Professional.
- GRIFFITH, ELLEN LOUISE Hudson
State Limited.
- HAAB, LENORA Ann Arbor
Senior High.

CLASS OF '41

HALSEY, RETA Davisburg
 State Limited.
HALSEY, ROBERT Copley, Ohio
 Pre-Dental.
HARDING, JEAN Detroit
 Early Elementary.
HARRINGTON, CATHERINE Adrian
 Public School Music.

HARRIS, VIVIAN Ann Arbor
 Pre-Professional.
HART, LUCILLE Detroit
 Junior High.
HEARN, DOROTHY Plymouth
 Later Elementary.
HEIMNICK, JOHN Wayne
 Senior High.

HENRY, LESTER Ypsilanti
 Senior High.
HERLIHY, THOMAS, New York City, N. Y.
 Physical Education.
HOBBS, FRED Willis
 Physical Education.
HOCK, ETHEL Dearborn
 Home Economics.

HOLLERAN, HELEN Ypsilanti
 Early Elementary.
HUBBELL, BARBARA Plymouth
 Senior High.
HUNGERFORD, HELEN Concord
 Commercial.
HUNTSBERRY, WILLIAM Marlette
 Senior High.

HUTCHINS, ALLAN Detroit
 Physical Education.
HUTCHINSON, RODNEY Afton
 Senior High.
HUYGHE, OSCAR Saginaw
 Orchestra and band.
IHLENFELDT, DORIS Inkster.

JACKSON, WILLIAM Bad Axe
 Pre-Professional.
JAMES, GERALDINE Iron River
 Later Elementary.
JENSEN, ROBERT Detroit
 Special Education.
JOHNSON, CLARIBEL Flint
 State Limited.

JOHNSON, HELEN Ann Arbor
 Public School Music.
KARNER, HARRIET Dundee
 Physical Education.
KATON, HELEN Ypsilanti
 Commercial.
KAUFMAN, FLORENCE Muskegon
 Early Elementary.

KEENAN, MARY JEAN Saginaw
 Early Elementary.
KEMP, CHARLES Waltz
 State Limited.
KEMPF, MARIAN Imlay City
 Early Elementary.
KENADY, MELVIN Ypsilanti
 Pre-Professional.

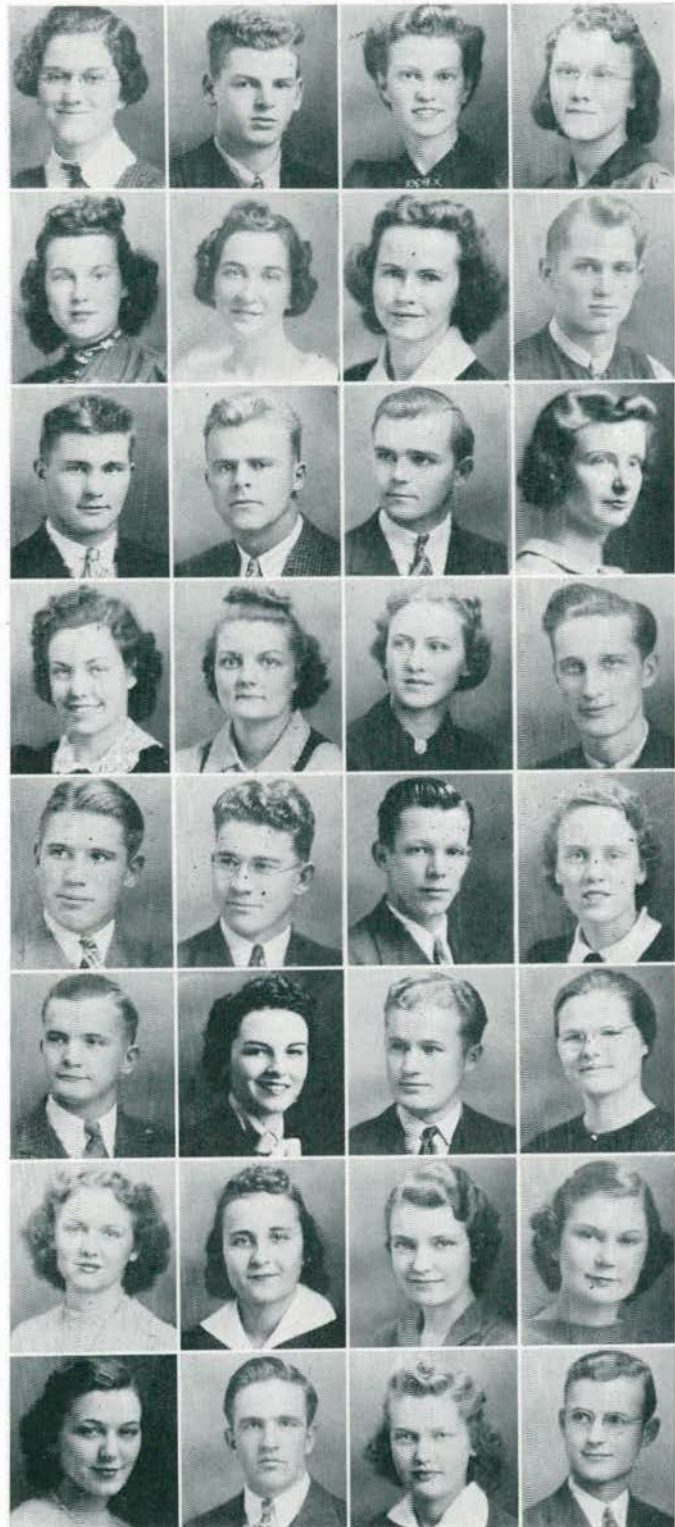

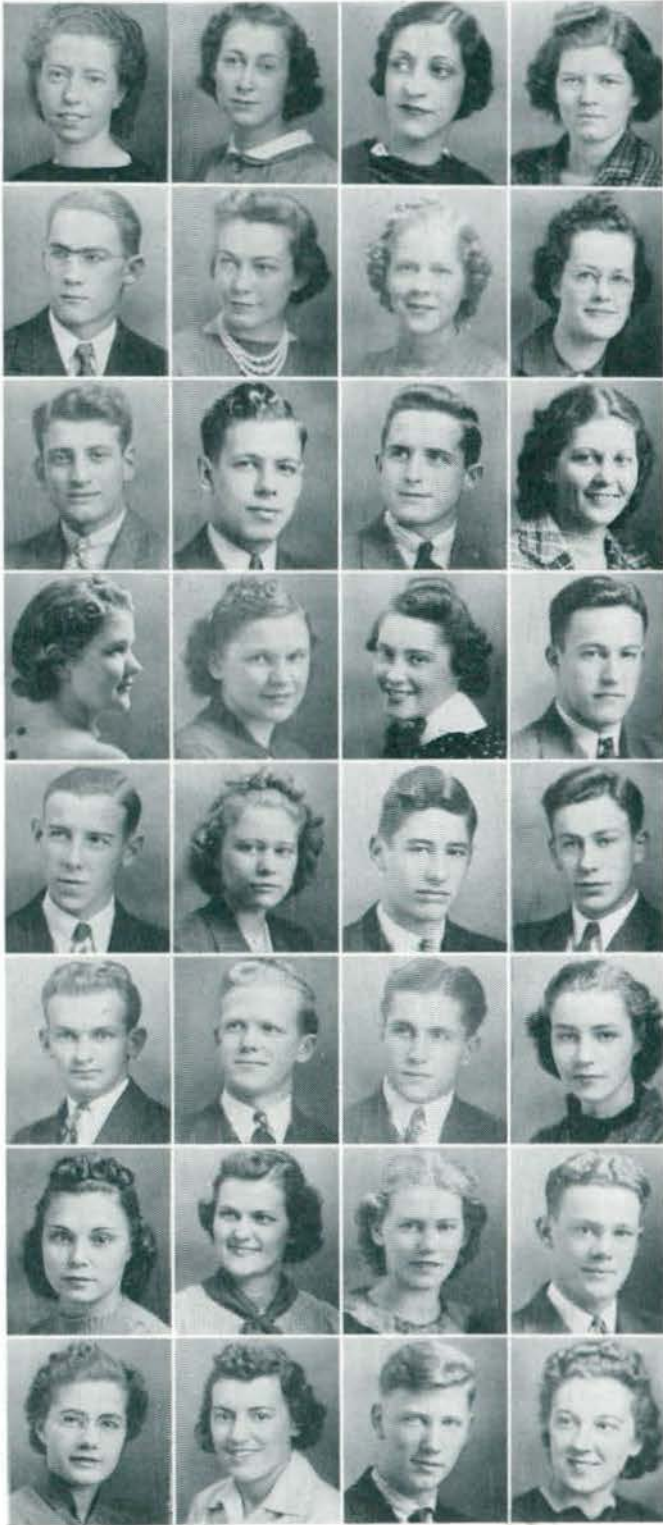

CLASS OF '41

- KENT, CORA BELLE Ypsilanti
 Senior High.
- KENYAN, KATHERINE Portland
 Early Elementary.
- KERBAWY, MARY Blissfield
 State Limited.
- KEWIN, ALICE Melvindale
 Early Elementary.
- KIDD, ROBERT Utica
 Pre-Professional.
- KIDDER, FLORENCE Mount Pleasant
 Junior High.
- KIPF, CARYL Elyria, Ohio
 Home Economics.
- KIRSHMAN, ELINOR Fenton
 Home Economics.
- KIVO, JOSEPH Detroit
 Pre-Professional.
- KLAVITTER, ERNEST Ypsilanti
 Senior High.
- KLEIN, ROBERT Grand Rapids
 Pre-Dental.
- KOWALSKI, HELEN Hamtramck
 Physical Education.
- KRAKE, PEARL Dickson City, Pa.
 Early Elementary.
- KUHL, MARJORIE Manchester
 Early Elementary.
- LANDSBERG, LILLIAN Dearborn
 Early Elementary.
- LAWRENCE, ROY Petoskey
 Industrial Arts.
- LEE, ROBERT Ypsilanti
 Pre-Professional.
- LEIKERT, WILMA Detroit
 Later Elementary.
- LEININGER, EDWARD Ypsilanti
 Pre-Professional.
- LEMMON, WILLIAM Perry
 Pre-Medicine.
- LESSEL, ARTHUR Dearborn
 Physical Education.
- LETSON, ROBERT Wayne
 Pre-Professional.
- LIEDER, ARTHUR Detroit
 Senior High.
- LIETZ, LOIS Flint
 Later Elementary.
- LIND, MARY ELIZABETH Holly
 Special Education.
- LINDBERT, MARION Manchester
 Early Elementary.
- LOMPREY, JANE Oxford.
 Business Administration.
- LONG, WALTER Wilkes-Barre, Pa.
- LORENZ, CATHERINE East Lansing
 Early Elementary.
- LOWE, GRACE E. Van Dyke
 Home Economics.
- LOWE, REGINALD Ypsilanti
 Pre-Professional.
- LUDWIG, GRACE Wyandotte
 Early Elementary.

CLASS OF '41

McCLELLAND, ALBERT Earlville
 Physical Education.
McCLURE, RICHARD Ypsilanti
 Pre-Professional.
McKENNEY, JEANNE Decker
 State Limited.
MARION, MARY M. Coldwater
 State Limited.

MAURITHO, MILDRED Wyandotte
 Fine Arts.
MENGER, HELEN Holt
 Early Elementary.
MERECK, OLGA Detroit
 Senior High.
MERRICK, DOROTHY Crystal Falls
 Home Economics.

MERRILL, MERCEDES Whitmore Lake
 State Limited.
MEYERS, PERSHING Britton
 Senior High.
MILLER, LAWRENCE Hamtramck
 Industrial Arts.
MINOCK, EILEEN Fenton
 State Limited.

MOLES, CHARLES Sault Ste. Marie
 Senior High.
MONTGUE, ALICE Davison
 State Limited.
MOOTE, HELEN Mancelona
 Early Elementary.
MORRISON, VICTOR Grass Lake
 Administration and Supervision.

MOSE, HOWARD Detroit
 Industrial Arts.
MYRE, LEEANNA Inkster
 Later Elementary.
NEUBERT, EMMAJUNE Belleville
 Commercial.
NEWLANDS, GEORGE Detroit
 Special Education.

OLDS, JOAN Ypsilanti
 Early Elementary.
OLDS, MARY Lawrence
 Early Elementary.
OLSON, ELEANOR Manistee
 State Limited.
ONDROVIK, FRANK Belleville
 Senior High.

O'NEILL, ESTHER Charlevoix
 Pre-Professional.
ORTIZ, CARMEN Ann Arbor
 Home Economics.
OUTLEY, BETTYMAY Detroit
 Later Elementary.
PARKER, ILA M. Ludington
 Later Elementary.

PACKER, IRA Holyoke, Mass.
 Physical Education.
PEARSON, DICK Detroit
 Physical Education.
PEET, MAX Ann Arbor
 Pre-Professional.
PERRY, WINONA Ferndale
 Home Economics.

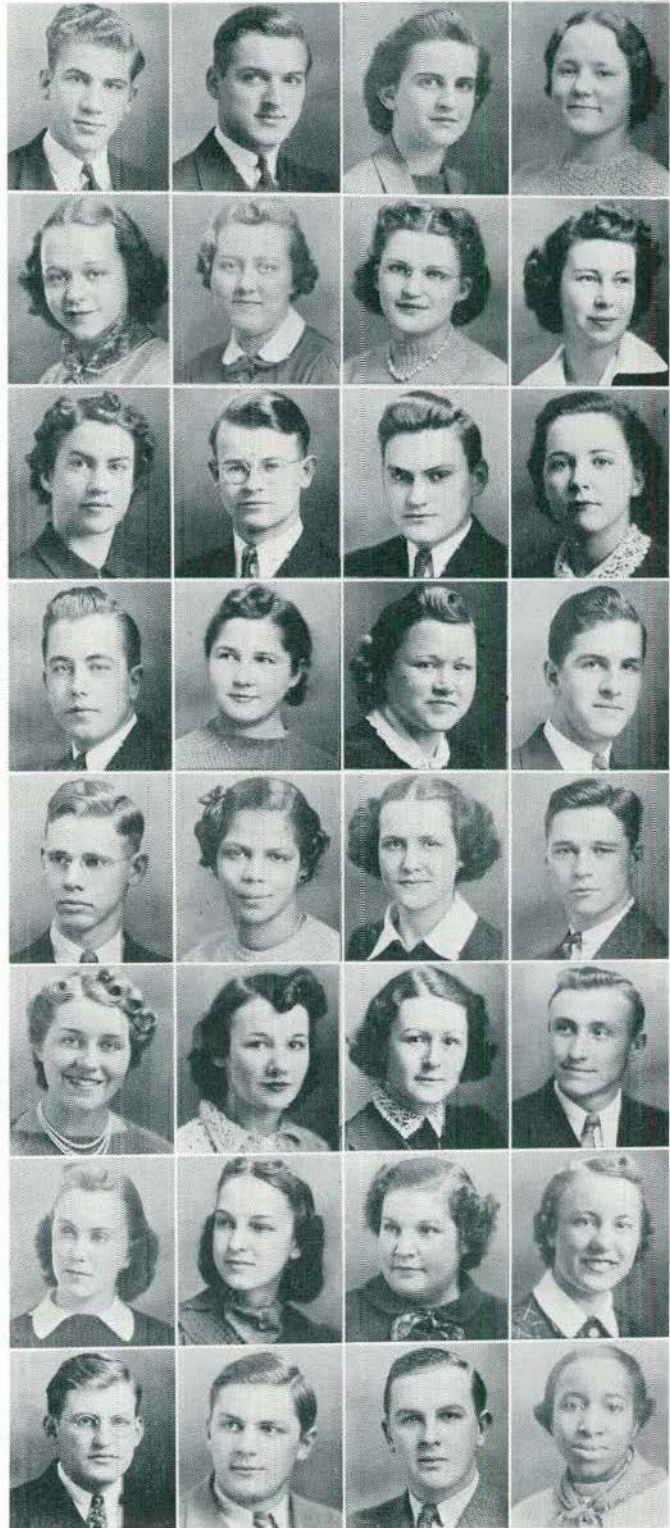



CLASS OF '41

- PETERS, MARION Flat Rock
Physical Education.
- PETERSON, LORAINЕ Ludington
Early Elementary.
- PETERSON, SHIRLEY Atlanta
Physical Education.
- PETTY, MALCOLM Mason
Commercial.
- PHILLIPS, LOIS Three Oaks
Early Elementary.
- PITKIN, DORIS Brighton
Pre-Nursing.
- POLY, EDWARD Cochran, Pa.
Physical Education.
- PORTER, VERNON Blissfield
Pre-Engineering.
- POWERS, CHRISTINE Vermontville
Early Elementary.
- PRAY, JANET Ann Arbor
Home Economics.
- PURCELL, FRANCIS Ypsilanti
PURMAN, ELEANOR Detroit
Commercial.
- QUALMANN, WALTER Warren
Physical Education.
- RABBE, BEULAH Addison
State Limited.
- RABIDEAU, BARBARA Ann Arbor
Home Economics.
- RANDOLPH, CAROLYN Port Huron
State Limited.
- RAYMOND, CELDEN Lamb
RAYMOND, VIOLA Owosso
Physical Education.
- REBER, MARLEN New Boston
Senior High.
- REGAN, ANNICE Lexington
State Limited.
- REPAID, NORMA Detroit
Junior High.
- RICE, EVELYN Mt. Clemens
Fine Arts.
- RIGGS, EMERSON Belleville
Industrial Arts.
- ROCHON, LOUIS Marine City
Senior High.
- ROEKLE, OLGA Adrian
State Limited.
- ROSZEL, GRACE Ann Arbor
Early Elementary.
- ROTHMAN, SEYMOUR New York City,
Senior High. N.Y.
- ROZANOWSKI, WILLIAM Dearborn
Physical Education.
- ST. PETER, DOROTHY Gilman, Ill.
General.
- SARK, MARION Ferndale
Senior High.
- SAYLOR, CHARLES Plymouth
Senior High.
- SAYRE, WINNIFRED Belleville
State Limited.

CLASS OF '41

SCHLOSSTEIN, MARY JANE Belleville
 Commercial.
 SCHOENSEE, HARVEY Center Line
 Senior High.
 SCHRAM, MARION Grosse Pointe
 Physical Education.
 SCHWARZKOPF, MARIAN Saginaw
 General.
 SCOFIELD, JERRY Ann Arbor
 Business Administration.
 SCOTT, GRANT Croswell
 State Limited.
 SEITZ, ESTELLE Chelsea
 Home Economics.
 SEVERENCE, AUDREY Munson
 Early Elementary.
 SHARPE, ELLYN Hudson
 Home Economics.
 SHAW, JEAN A. Howell
 State Limited.
 SHEPPARD, ELIZABETH Detroit
 Fine Arts.
 SHERMAN, MARGUERITE Owosso
 Early Elementary.
 SHOEMAKER, LEONA Wayne
 State Limited.
 SKINNER, ELEANOR Britton
 Early Elementary.
 SMITH, LAUREN Erie
 State Limited.
 SMITH, MARY JANE Jackson
 Senior High.
 SMITH, RALPH Pontiac
 Senior High.
 SODERLUND, RACHEL Lake City
 Early Elementary.
 SONDEEN, MURIEL Whitehall
 Senior High.
 SPENCER, WILLIAM Milan
 Pre-Professional.
 SPOTTS, ALFRED Pontiac
 Senior High.
 SPOTTS, FRANK Pontiac
 Senior High.
 STEVENS, FLORENCE Ypsilanti
 State Limited.
 STORER, CHARLENE Hillsdale
 Home Economics.
 STREET, ERNEST Howell
 State Limited.
 SWAFFORD, FRED Detroit
 Business Administration.
 SWAYER, GERALDINE Jackson
 Home Economics.
 SWEET, WILFRED Clifford
 Commercial.
 TALLMADGE, HELEN Sandusky
 Early Elementary.
 TEAHIE, FRANK Bad Axe
 Pre-Professional.
 THIBODEAU, GENEVIEVE Milford
 State Limited.
 THOMAS, AGNES Suttons Bay
 Commercial.



CLASS OF '41



- | | |
|---|-------------------|
| THOMS, RUTH
Later Elementary. | Lenox |
| TIEDEMAN, GALE
Pre-Engineering. | Fowlerville |
| TOAZ, BARBARA
Physical Education. | Detroit |
| ROBERT, TOWER
Pre-Forestry. | Ypsilanti |
| TUNISON, JOSEPHINE
State Limited. | Hadley |
| TUPPER, JANICE
State Limited. | Linden |
| VAN DOMMELEN, LOUISE
Physical Education. | Holland |
| VAN IMSCHOOT, BETH
State Limited. | Carleton |
| VERKLER, RUTH
Senior High. | Mt. Clemens |
| VOGEL, MARILYN
Fine Arts. | Ann Arbor |
| VOISICH, EDWARD
Senior High. | Washington |
| VOORHEES, HELEN
Physical Education. | Dowagac |
| WAGNER, JANE
Early Elementary. | Ionia |
| WALKER, C. KENNETH
Senior High. | Ypsilanti |
| WALKER, ELIZABETH
Early Elementary. | Sault Saint Marie |
| WALLACE, LEONE
Natural Science. | South Lyon |
| WALSH, MARTHA EILEEN
Senior High. | Pontiac |
| WALTERS, BETTY
Senior High. | Mt. Clemens |
| WARD, HAROLD I.
Pre-Law. | Washington |
| WARNER, MYRTLE
Early Elementary. | Albion |
| WELFARE, MARY
General. | Walled Lake |
| WELPER, FRANCIS
Pre-Engineering. | Pittsford |
| WERTENBERGER, JEAN
Senior High. | Jerome |
| WIECZYNSKI, RICHARD
Industrial Arts. | Hantramck |
| WIESE, LOIS
Fine Arts. | Saginaw |
| WILDEN, LAURABELLE
Early Elementary. | Plymouth |
| WILLIAMS, SAMUEL
State Limited. | Allen Park |
| WILTSE, BETTY
Early Elementary. | Ypsilanti |
| WILTSE, E. WILLIAM
Public School Music. | Saginaw |
| WOLF, LaRUE
Public School Music. | Ypsilanti |
| WOTRING, MARGARET
State Limited. | Blissfield |
| WRIGHT, EUGENE
Commercial. | Ludington |

CLASS OF '41



WRIGHT, RICHARD—Vermontville—Commercial.
YOUNG, MARGUERITE—Charlevoix—Senior High.
ZEMPER, DUANE—Flint—Chemistry.
ZINK, LELA—Carleton—State Limited.

THE **FRESHMAN CLASS** DEDICATES THIS SECTION
To those logical processes by which nature's laws are revealed and
her relationships computed . . . THE SCIENCES.



Mr. Perry Brundage
Mr. John Sellers
Mr. Bert Peet
Mr. Gerald Osborn



CHEMISTRY FACULTY

PHYSICS FACULTY



Mr. Frederick Gorton
Mr. Harry Smith
Mr. William Wilcox



NATURAL SCIENCE FACULTY

Standing—Miss Mary Goddard, Miss Martha Curtis, Mr. Myron Sturgeon, Miss Martha Best, Miss Jessie Phelps.
Seated—Mr. Clarence Loesell, Mr. J. Milton Hover, Mr. Jennings Hickman.

MATHEMATICS FACULTY



Mr. Theodore Lindquist, Mr. Carl Erikson, Mr. John Barnhill.



The aged
 prophet of
 the Hurons re-
 relates the His-
 tory from
 the Fresh-
 man days
 of the
 Class
 of '42

Making a significant entrance to college life with the commendable number of 625, the Freshmen selected as co-leaders, Ken Cleary and Patty Baker. The upper classmen were quick to recognize the outstanding spirit and enthusiasm as well as the capability of cooperation which was in evidence in the Homecoming Class-games even though the honors did go to the Sophs. During the hazing period the men showed their independence by the use of the call "Yea '42". It was in the Fall Term that the ingenious Frosh showed their real ingenuity by instigating the Social Committee, a body designed to plan entertainment for the Winter Term as a method of keeping homesick students on the campus over the week-ends.



Pat Baker, Ken Cleary



The "Frosh Flings" held in the basement of Charles McKenny Hall, offering games; table-tennis, and dancing, caused much favorable comment among student circles and the faculty.

Early in January the Freshmen elected new officers. As President, John Shoemaker, a lively participant in previous class activities, was selected. As his right-hand "man", vice-president, Bernice McConalogue. As secretary Ruth Dana; and as "keeper of the Revenue" Bob LaRue. Even the hardest of critics would agree that the Class of '42 showed excellent judgment in the selection of their officers. Throughout the year the Freshmen were exuberantly active in many diversified campus activities with many of them excelling in their fields.

Well represented in the fields of Sports, Music, Public Speaking and other organized activities — both social and honorary—the spirit of '42 still thrives after a very successful year.

FRESHMAN CLASS OFFICERS



Dana, McConalogue, Shoemaker, LaRue

JOHN SHOEMAKER President

BERNICE McCONALOGUE Vice-President

RUTH DANA Secretary

ROBERT LARUE Treasurer

FRESHMAN CLASS EDITOR Stan Allen

CLASS OF '42

BOELEN, MARY JANE Northville
 BREHM, MARGARET Chelsea
 Later Elementary.
 BOEBERITZ, FRANK Rochester
 Senior High.
 BLUMENSHINE, ROBERT Flint
 Physical Education.
 BLUHM, VIRGINIA Belleville
 Early Elementary.
 BLOOMER, WILLIAM, Walden, N. Y.
 Physical Education.
 BIGELOW, JOYCE Birmingham
 Early Elementary.
 BIDWELL, DOROTHY Brighton
 State Limited.
 BETTESWORTH, ALYCE Saginaw
 State Limited.
 BENNETT, MARGARET ANN Boonville, Ind.
 Senior High.
 BENNETT, JUANITA Inkster
 State Limited.
 BELL, MARGARET Columbiaville
 Early Elementary.
 BELL, ELIZABETH Ypsilanti
 Senior High.
 BAUER, HOWARD Richmond
 Physical Education.
 BASS, SEYMOUR Detroit
 Pre-Dental.
 BARTON, KEITH White Cloud
 Senior High.
 BARTLEY, PAUL Mt. Clemens
 Senior High.
 BARROWS, ROBERT Kalamazoo
 Pre-Professional.
 BARNARD, DeWITT Ann Arbor
 BARBER, JEANNE Milan
 Early Elementary.
 BALLOU, RAYMOND Owosso
 Physical Education.
 BALDWIN, ANN Howell
 Senior High.
 BAKER, ROBERT Detroit
 Physical Education.
 BAIRD, HELEN VIRGINIA Deckerville
 ARTLEY, HELEN Monroe
 Early Elementary.
 ANDERSON, JOHN Addison
 Public School Music.
 ANDERSON, GRACE Detroit
 Accounting.
 ALLEN, STANLEY Ypsilanti
 Orchestra and Band.
 ALLEN, ROBERT Howell
 Industrial Arts.
 ALFS, NORA Bloomfield Hills
 Special Education.
 ADAMS, MILDRED Royal Oak
 Early Elementary.
 ADAMS, MARY Ann Arbor
 Later Elementary.

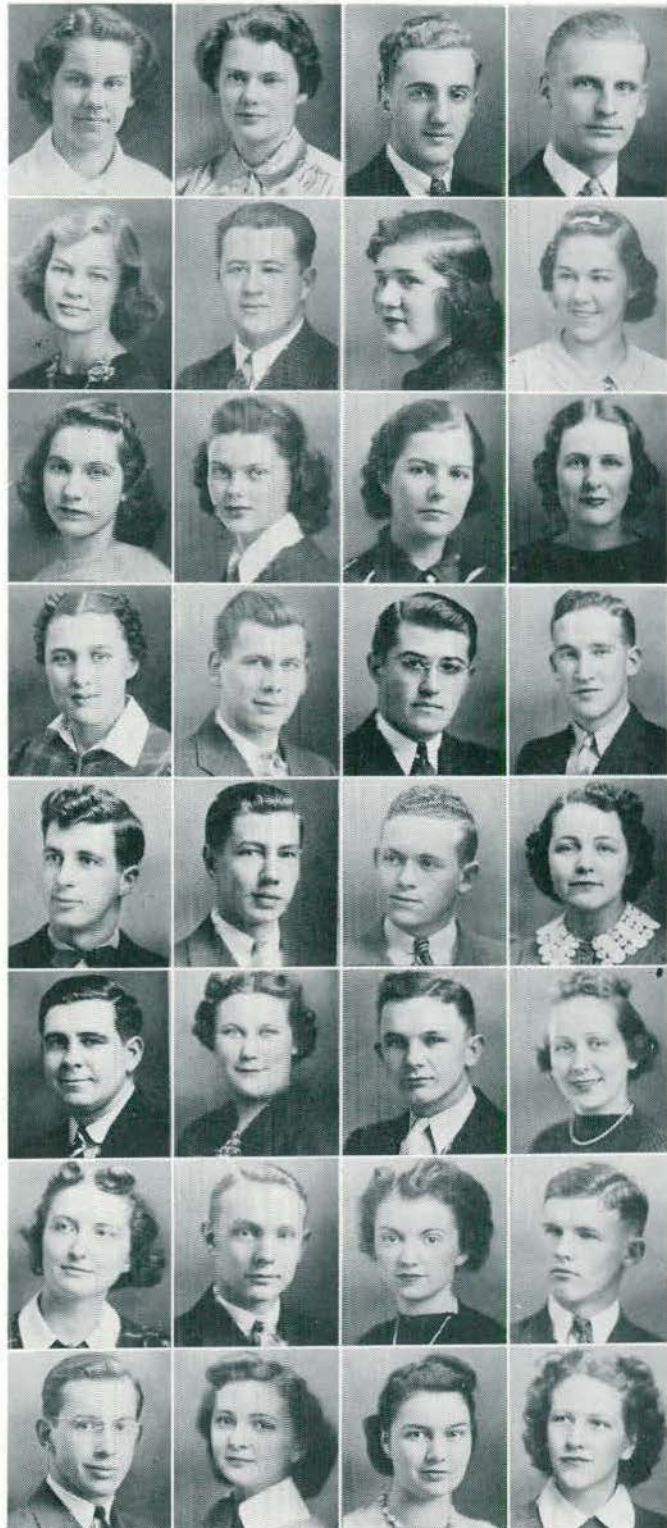

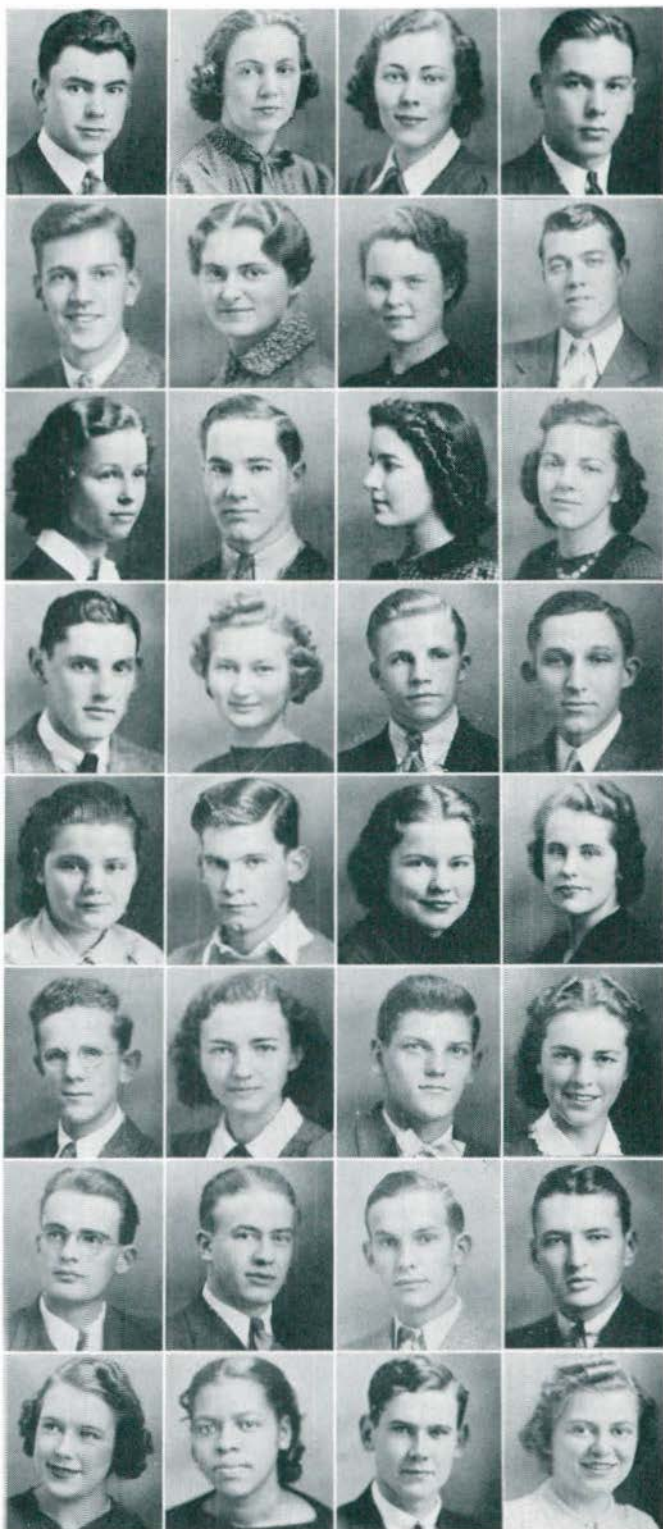

CLASS OF '42

BOLDON, JOHN Pre-Law.	Tecumseh
BROOKS, HELEN Fine Arts.	Ypsilanti
BOWEN, LOU E. Later Elementary.	Saline
BOWLES, EDWARD Senior High.	Detroit
BOWERS, GERALD Senior High.	Pontiac
BOYER, ELIZABETH Public School Music.	Reed City
BRADLEY, EDNA MAE State Limited.	Pittsford
BRASSEUR, GARVIN Pre-Professional.	Afton
BRAZEE, OPAL Public School Music.	Clayton
BREHM, RAYMOND History.	Wayne
BREMER, YVONNE Public School Music.	Constantine
BRENDER, BARBARA Senior High.	Wayne
BRENNAN, JACK Journalism.	Auburn, N. Y.
BRINK, BETTY JANE State Limited.	Mt. Clemens
BROOKS, GILES	Pittsford.
BROWN, CHARLES Industrial Arts.	Ypsilanti
BUERK, BETTY State Limited.	Temperance
BUQUO, GEORGE Pre-Professional.	Cincinnati, Ohio
BURGETT, IRENE State Limited.	Hazel Park
BURNS, PATRICIA Early Elementary.	Ann Arbor
BURTON, STANTON Senior High.	Plymouth
BUTLER, MARJORIE Special Education.	Dundee
CALDER, JOHN Physical Education.	Ypsilanti
CAMPBELL, MARGAURETTE Home Economics.	Royal Oak
CAMPBELL, ROBERT General.	Ypsilanti
CARAKOSTAS, KENNETH	Detroit
CARLAND, MICHAEL Pre-Professional.	Corunna
CARNEY, GILBERT State Limited.	North Adams
CLARK, EVELYN Home Economics.	Dexter
CLARK, CLAMAH Physical Education.	Ypsilanti
CHRISTIAN, NORMAN Commercial Art.	Ypsilanti
CHAPIN, JOSEPHINE Special Education.	Ann Arbor

CLASS OF '42

CLEARY, KENNETH Saginaw
Physical Education.

COMPTON, LEWIS Flint
Senior High.

COMSTOCK, JANE Ypsilanti
Early Elementary.

CONGER, VERNA Detroit
State Limited.

CONN, HENRY Ypsilanti
General.

COOK, RUTH J. Lansing
State Limited.

COON, NEIL Crowell
State Limited.

COONEY, MARY Wayne
English.

COTTRELL, RICHARD Ypsilanti
History.

CRAIG, MARGARET Britton
State Limited.

CRONEWETT, LOIS Ida
State Limited.

CROWL, EDITH Shelby
Senior High.

CURTIS, IRENE Grass Lake
State Limited.

DAHLSTROM, IDA Saginaw
Later Elementary.

DALY, GERALD Jackson
Pre-Law.

DANA, RUTH Ypsilanti
Pre-Medicine.

DANILA, HELEN Detroit
Pre-Professional.

DANIELS, ELMER Wayne
Physical Education.

DAUGHERTY, WILSON Ann Arbor
Pre-Professional.

DAVENPORT, EILEEN, M. Elgin, Ill.
Public School Music.

DAY, DORIS Belleville
State Limited.

DENNISON, DOUGLAS Marcelona
Physical Education.

DICKERSON, PHYLLIS Ypsilanti
Pre-Professional.

DINSDALE, HUGH Ypsilanti
Special Education.

DIXON, JAMES Detroit
Business Administration.

DONALDSON, HARRY Mt. Clemens
Pre-Forestry.

DRAPER, LEWIS Ypsilanti
Pre-Professional.

EASTHAM, JANE Royal Oak
Public School Music.

ELDRIDGE, KARSON Pittsford
Pre-Engineering.

ELLIOTT, ELAINE Belleville.

ELLIS, MARGARET Mt. Clemens
Early Elementary.

FAIRMAN, GEORGIA Carsonville
State Limited.



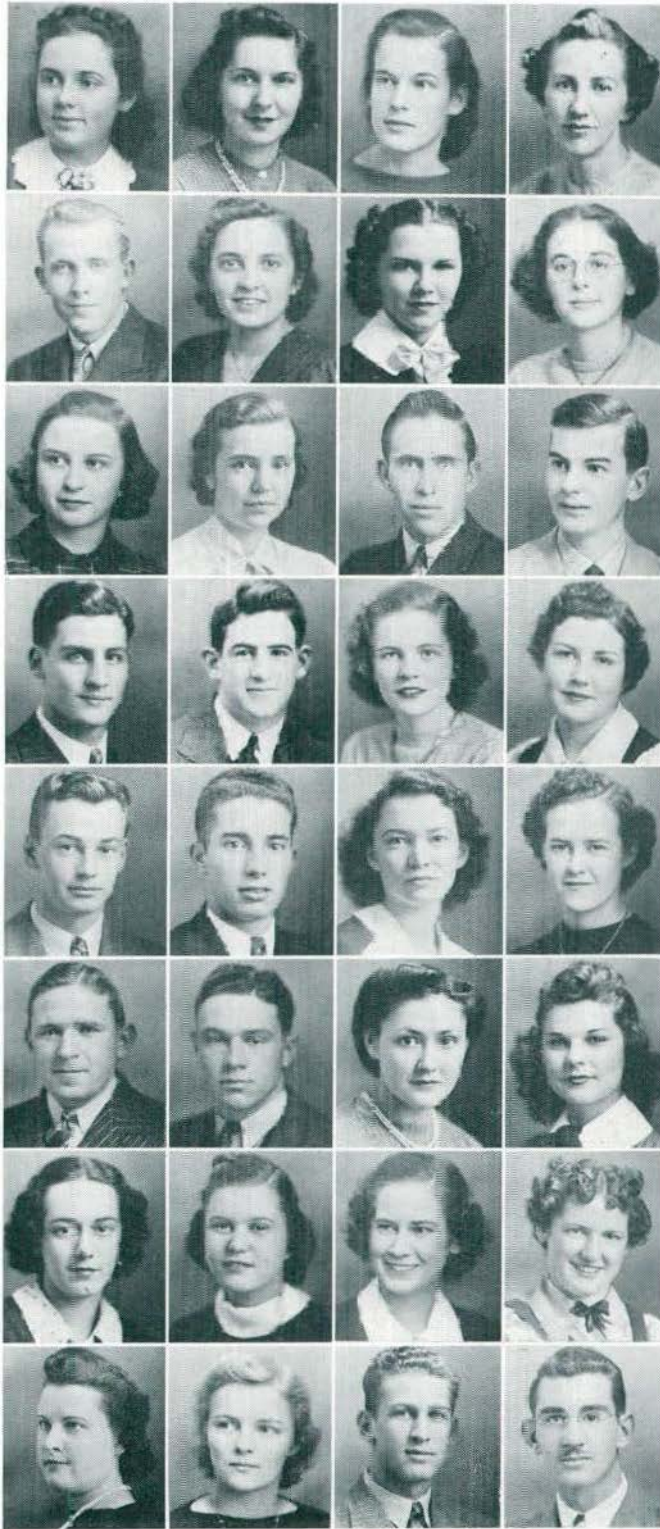

CLASS OF '42

- FARRIER, ENID Ypsilanti
Fine Arts.
- FINK, EVELYN Mt. Clemens
Public School Music.
- FENNERT, LUCILLE Marine City
Senior High.
- FITCH, LA JUNE Ypsilanti
Home Economics.
- FITING, CARL Hemlock
FOLEY, MILDRED Petersburg
State Limited.
- FORKER, BARBARA Flint
Physical Education.
- FRANKENBERRY, ANNE Ypsilanti
Pre-Medicine.
- FRASER, GRACE Wayne
Senior High.
- FREDERICKSON, LOLETA Howell
State Limited.
- FREDERICKSON, STANLEY Howell
State Limited.
- FREELAND, ROBERT Mayville
Orchestra and Band.
- FRIED, HAROLD Port Clinton, Ohio
Industrial Arts.
- GEARY, JAMES Buffalo, N. Y.
Physical Education.
- GEDDIS, BARBARA Ypsilanti
Home Economics.
- GERMAN, FRED A Walled Lake
Early Elementary.
- GILDENSTEIN, RALPH East Detroit
Industrial Arts.
- GLEASON, RAY Ann Arbor
Pre-Professional.
- GOODING, ESTHER Ypsilanti
Fine Arts.
- GOODSON, HARRIET Toledo, Ohio
Physical Education.
- GRADY, JOE Flint
Physical Education.
- GRAICHEN, RALPH Ypsilanti
Industrial Arts.
- GREGG, ANN E. Britton
Junior High.
- GREGORY, JANET Pontiac
Home Economics.
- GRIERSON, JUNE Ypsilanti
Home Economics.
- GRIFFIN, MARION Flint
State Limited.
- HALL, BARBARA Pontiac
Pre-Medicine.
- HALSEY, BETTY Copley, Ohio
General.
- HAMILL, MONICA Dearborn
General.
- HANFORD, EVELYN Detroit
Pre-Professional.
- HANSOR, WILLIAM Northville
Physical Education.
- HARTWIG, RALPH Goodrich
Forestry.

CLASS OF '42

HASELSWERDT, JANET Chelsea
 Later Elementary.

HAWKER, MARVEL Willis
 General.

HAZZARD, PAULYNE Detroit
 Commercial.

HEIMNICK, MARCELLA Wayne
 Fine Arts.

HEROLD, ADAM Somerset
 Pre-Professional.

HOFFMAN, VIRGINIA Carsonville
 State Limited.

HOOKER, VIRGINIA Detroit
 Early Elementary.

HOOVER, MARGARET Howell
 Physical Education.

HOPKINS, FRIEDA Armanda
 State Limited.

HORNUNG, MARY Howell
 Pre-Professional.

HUDGINS, ROBERT Grand Blanc
 State Limited.

HUFFORD, BONNIE LOU Frankfort
 General.

HUPY, ROBERT Gladstone
 Band.

HUSTON, ROBERT Bad Axe
 JACKA, EDNA LOU Crystal Falls
 Home Economics.

JACOBS, BERNICE Holland
 Physical Education.

JACOBS, KENDALL Snover
 State Limited.

JACOBS, SHALTO Ypsilanti
 Senior High.

JEMISON, EDITH Wayne
 General.

JOHNSON, DONALD Lake Orion
 Industrial Arts.

JONES, GWENDOLYN Northville
 Physical Education.

JONES, ROBERT Saginaw
 Pre-Medicine.

KASMATKA, LILLIAN Temperance
 General.

KEEFER, GERTRUDE Ypsilanti
 Pre-Professional.

KENFIELD, JOHN Royal Oak
 Pre-Professional.

KINGMAN, MARYELLA Mendon
 State Limited.

KIRK, ARLENE Howell
 State Limited.

KIRKER, EUNICE Lansing
 Senior High.

KIRTLAND, NANCY Erie
 State Limited.

KISHPAUGH, DOROTHY Sand Creek
 State Limited.

KLOPSHINSKE, E. LEONE Wayne
 State Limited.

KNAGGS, DARWIN Ypsilanti
 General.

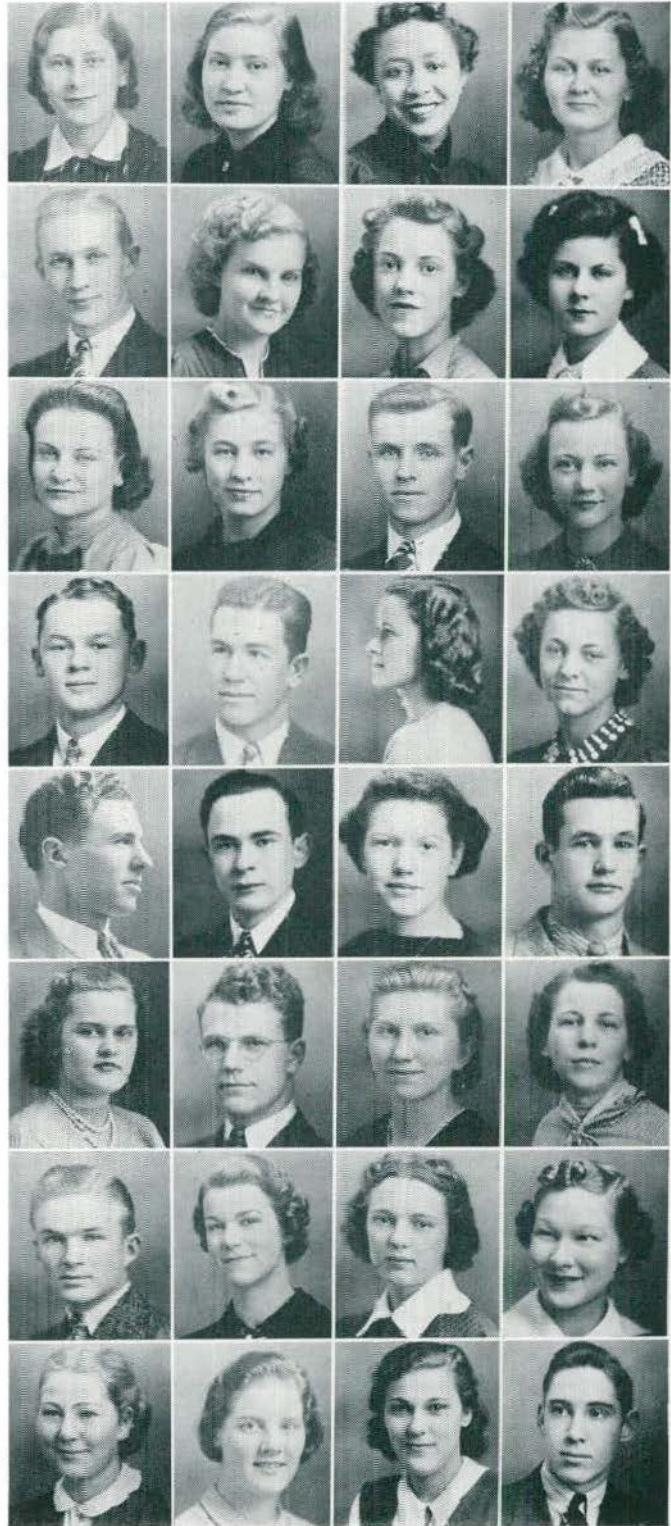

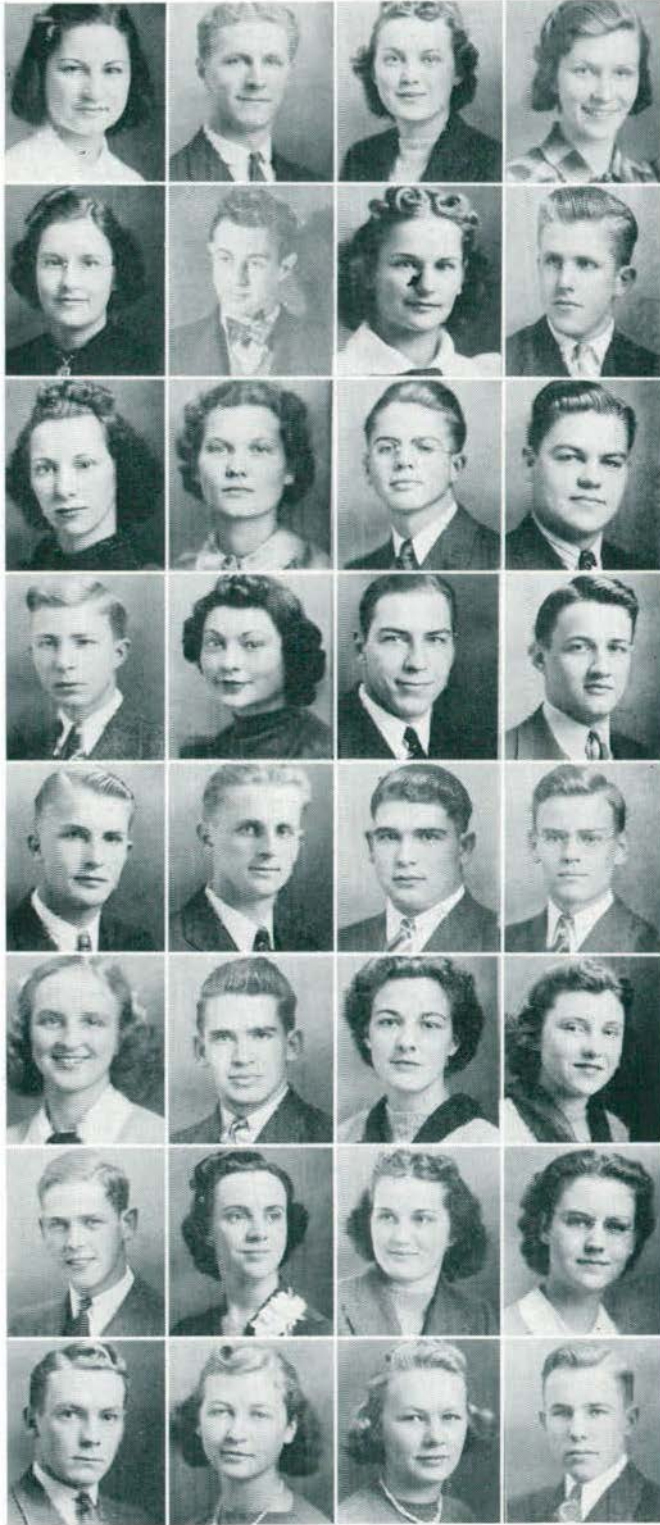

CLASS OF '42

- KOKALES, ESTHER Ann Arbor
 KONTRYMOWICZ, EDWARD Hamtramck
 Pre-Professional.
 KRAAS, DOROTHY Greenville
 Early Elementary.
 KREGER, DORIS Erie
 State Limited.
- KUEBLER, JEAN Manchester
 Early Elementary.
 KUTNER, EDWARD New York, N. Y.
 Pre-Medicine.
 KUZAWA, HELEN Flint
 State Limited.
- LADD, WILLIAM Warren
 Physical Education.
- L'AMOREAUX, JEANNE Ypsilanti
 General.
- LAMB, MARGARET Charlevoix
 Early Elementary.
- LANE, EVAN Pittsford
 Senior High.
- LANE, WILFORD Chelsea
 Pre-Professional.
- LaRUE, ROBERT Ypsilanti
 Pre-Professional.
- LeFURDGE, BETTY Lansing
 Physical Education.
- LEMANSKI, CLEMENT Pontiac
 Physical Education.
- LEONARD, GEORGE Waldron
 Pre-Professional.
- LEPISTO, PAUL Wakefield
 Industrial Arts.
- LEPISTO, WALTER Wakefield
 General.
- LEWIS, ALLAN Flint
 LICHTENFELT, LAWRENCE Marlette
 History.
- LICHTY, INEZ Traverse City
 Senior High.
- LOCKWOOD, EARL River Rouge
 Senior High.
- LONG, MARY Harbor Springs
 Senior High.
- LOYER, EUNICE MAE Holland
 Physical Education.
- McANDREW, ATWOOD Ypsilanti
 Pre-Professional.
- McCARTY, VIRGINIA Wayne
 Fine Arts.
- McCONALOGUE, BERNICE Wayne
 Early Elementary.
- McCUTCHEON, IRENE Flin
 Public School Music.
- MacDONALD, ROYAL Prescott
 Industrial Arts.
- MacGREGOR, MARGARET Pontiac
 Early Elementary.
- MACK, VIRGINIA Detroit
 Pre-Library.
- McKEACHNIE, Wilbert Davisburg
 Administration and Supervision.

CLASS OF '42

McLEAN, NORMA Belleville
 State Limited.
 McLEOD, IRETA Plymouth
 Senior High.
 MacMULLAN, FRANCES Garden City
 Home Economics.
 MADIGAN, ANNE Wayne
 Early Elementary.

MADIGAN, JACK Mt. Clemens
 Business Administration.
 MAJORANA, EGIDIO Hazel Park
 Pre-Professional.
 MAJORANA, JOSEPH Hazel Park
 MASCHKE, ARTHUR Detroit
 Physical Education.

MATER, EDWINA McGregor
 Early Elementary.
 MATHEWS, GRACE Romulus
 Band-Orchestra.
 MAURER, EDWARD South Lyon
 Pre-Engineering.
 MAY, MARJORIE Hazel Park
 Later Elementary.

MIDDLETON, WILLIAM Corunna
 Pre-Professional.
 MILLER, ALFRED Dearborn
 MILLER, VIRGINIA Mt. Clemens
 Fine Arts.
 MITCHELL, VIRGINIA Detroit
 Later Elementary.

MOHR, ROBERT Tecumseh
 State Limited.
 MOORE, C. KIRTLAND Forty Fort, Pa.
 Commercial.
 MORNINGSTAR, GRACE Flint
 State Limited.
 MORIS, WILLIAM Utica
 Pre-Professional.

MORRISH, BETH Flin
 State Limited.
 MORROW, LILLIAN Milford
 State Limited.
 MORSE, IRMA Ferndale
 Later Elementary.
 MUNN, MAXINE Marlette
 State Limited.

MUNSELL, HUGH Fowlerville
 Pre-Engineering.
 MURRAY, DOUGLAS Ypsilanti
 Senior High.
 NAAS, WILLARD Hazel Park
 Pre-Forestry.
 NEARY, BARBARA Ypsilanti
 Physical Education.

NEPODAL, SHIRLEY Ypsilanti
 Early Elementary.
 NICHOLS, MARCIA ANN Quincy, Ill.
 Fine Arts.
 NICKEL, HELEN Monroe
 Home Economics.
 NIXON, MARGARET Howell
 State Limited.

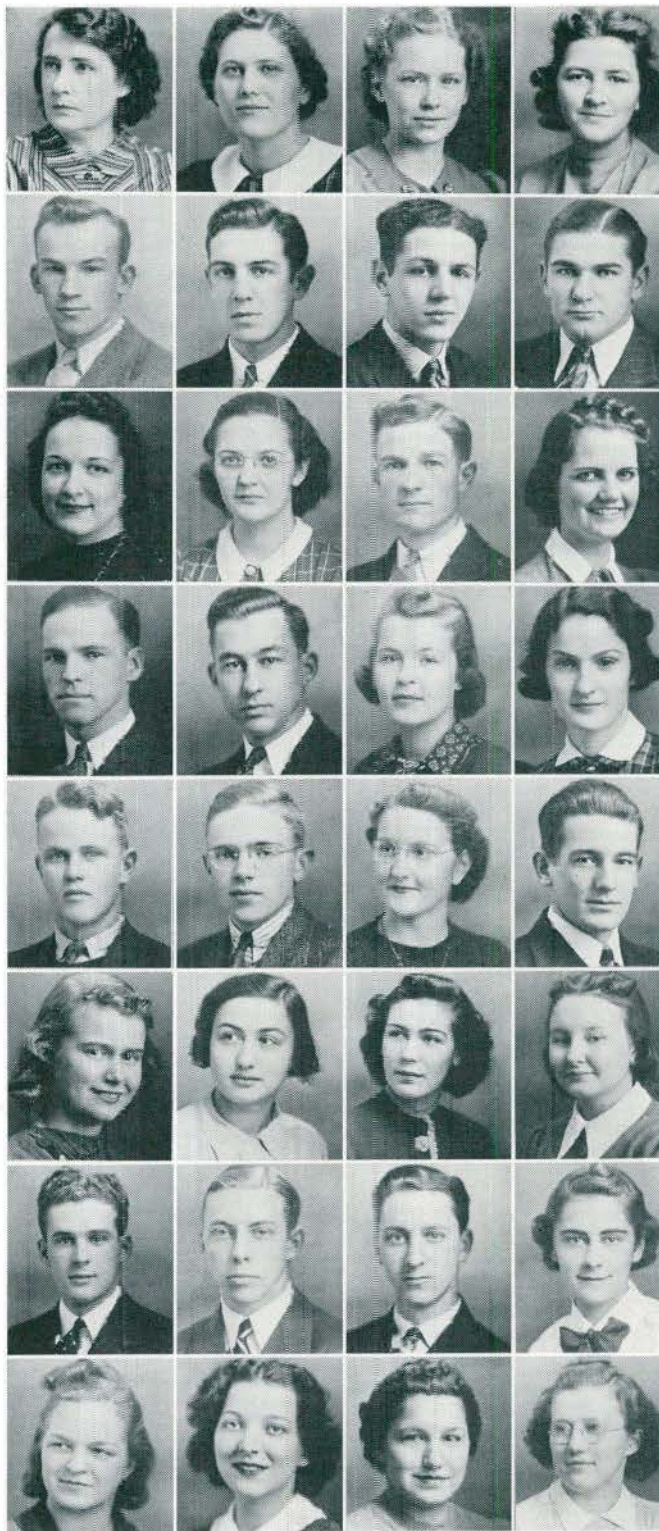

CLASS OF '42



- NORTON, CHARLES** Ypsilant
 Pre-Professional.
OBERMAN, LESTER Sault Ste Marie
 Business Administration.
ODMARK, RONALD Spring Lake
 Public School Music.
OLIVER, W. C. Ferndale
 Pre-Medicine.
OSBURN, DALE Romulus
 Pre-Professional
OTT, EVELYN Munroe
 Home Economics.
OWENS, CHARLES Fulton, N. Y.
 Pre-Dental.
OXLEY, CHARLES Pontiac
 Physical Education.
PAGE, BARBARA Manitou Beach
 Physical Education.
PAGE, LOIS Marshall
 State Limited.
PALMER, RAYMOND St. Louis, Mo.
PARKER, ILAH L. Saginaw
 State Limited.
PARSONS, RUTH Fowlerville
 State Limited.
PATTERSON, ELIZABETH L. Owosso
 Commercial.
PATTON, LOIS Ypsilanti
 State Limited.
PEKNIK, JOHN Herkimer, N. Y.
PEPLER, MARY JANE Grand Rapids
 Early Elementary.
PESTER, EMILY Ypsilanti
 Home Economics.
PETERMANN, DAWN Ann Arbor
 Pre-Law.
PFEIFER, ROBERT Ferndale
 Physical Education.
PHILLIPS, ARLYNE Detroit
 Special Education.
PHILLIPS, EUGENE Deckerville
 Physical Education.
PHILLIPS, NATALIE Flint
 Physical Education.
PHILLIPS, NILA Sandusky
 State Limited.
PICKREM, ILEEN Willis
 Home Economics.
PILLSBURY, BETTY Ypsilanti
 Pre-Nursing.
PILLSBURY, CHARLES Ypsilanti
 Pre-Medical.
POHLY, LEAH Lenox
 State Limited.
PORTER, LYNN Ypsilanti
 Senior High.
PRATT, E. MARY Manitou Beach
 Senior High.
PREKETES, NICHOLAS Ann Arbor
 Pre-Law.
PUGH, WILLIAM Port Huron
 Fine Arts.

CLASS OF '42

PURCHASE, MARY Muskegon Heights
 Senior High.
QUIGLEY, KENNETH Howell
 Senior High.
RANSOM, DRUCILLA Pontiac
 Early Elementary.
RAWSON, GEORGE Manchester
 Pre-Journalism.
REDDEH, GWENDOLYN Battle Creek
 State Limited.
REILLY, JUNE Saginaw
 Orchestra.
REINBOLD, LOUISE Harbor Springs
 Public School Music.
REUM, GENEVIEVE Dundee
 Home Economics.
RHEAD, DORIS McGregor
 State Limited.
RICHARDS, JEANETTE South Haven
 Public School Music.
RICHARDS, MARJORIE Ypsilanti
 State Limited.
RITZ, MARY M. Ann Arbor
 Special Education.
ROACH, GLADYS Allenton
 State Limited.
ROACH, ROSS Marine City
 Senior High.
ROBINSON, ORLO Wayne
 Pre-Medicine.
ROEHLER, MARION Oak Park
 Early Elementary.
ROGERS, IONE LEE Royal Oak
 Physical Education.
ROLLINS, PHYLLIS Algonac
 Early Elementary.
ROSE, HAZEL Highland Park
 Early Elementary.
ROSS, MARY ESTHER Ypsilanti
 Commercial.
SABADASH, GEORGE Lincoln Park
 Pre-Engineering.
SHELL, BETTY JANE Warren, Ohio
 Senior High.
SCHLOSSTEIN, LOUIS Belleville
 Pre-Engineering.
SCHMIDT, DOROTHY Mt. Clemens
 State Limited.
SCHULKINS, WILLIAM Farmington
 Senior High.
SCHWARTZ, JEANETTE Plymouth
 Early Elementary.
SCOTT, DONNA BELLE Concord
 Early Elementary.
SEEGER, JEANNE Hamburg, N. Y.
 Physical Education.
SCHICK, ILA Davison
 Public School Music.
SHOEMAKER, JOHN Detroit
 Senior High.
SIBLEY, MARION Pontiac
SIGLER, VIDA MAE Newport
 State Limited.



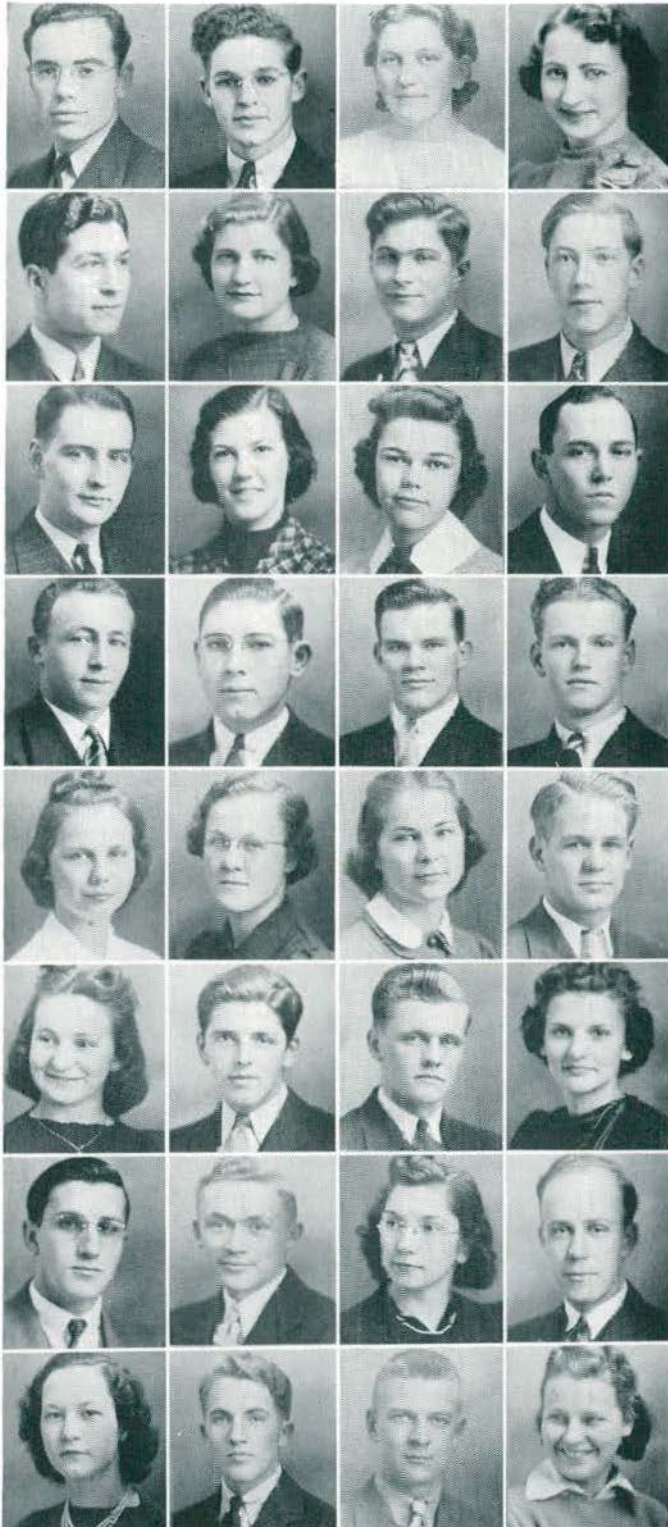

CLASS OF '42

- SILVERMAN, MURRAY New York, N.Y.
General.
- SIMMONS, WILLIAM Belleville
Pre-Law.
- SIMPSON, GRACE Brighton
Early Elementary.
- SMITH, FLORENCE Almont
Early Elementary.
- SMITH, HAROLD Marlette
Pre-Professional.
- SMITH, MARY LOUISE Three Rivers
Commercial.
- SMITH, ROBERT Plymouth
Agriculture.
- SONNENBERG, ALFRED Wayne
Industrial Arts.
- SOUTHARD, CHARLES Ypsilanti
Pre-Law.
- SPRATT, MARY North Adams
State Limited.
- STRAUSS, HARRIET Pontiac
Fine Arts.
- STREET, EARL Flint
General.
- SUPINA, STANLEY Hamtramck
Physical Education.
- TABER, ROBERT Ypsilanti
Pre-Professional.
- TAYLOR, SYDNEY Marine City
Chemistry.
- TEARE, METON Ypsilanti
Pre-Professional.
- THOMPSON, KATHLEEN Pontiac
Later Elementary.
- TIEDEMANN, CAROL Fowlerville
Senior High.
- TURNBULL, BESSIE Ypsilanti
Early Elementary.
- VINCENT, TERRY Kansas City, Mo.
Pre-Medicine.
- VOLLMAR, SHIRLEY New Baltimore
Senior High.
- VOLZ, KENNETH Saline
Physical Education.
- WALSH, JAMES Ann Arbor
Physical Education.
- WALTON, LIZZIE Osseo
State Limited.
- WATSON, GEORGE Tekonsha
Pre-Medicine.
- WEGIENKA, MARK Romulus
History.
- WEIR, JEAN M. Wayne
Public School Music.
- WELLS, ROGER Byron Center
Orchestra and Band.
- WESCOAT, FLORENCE Houghton
Early Elementary.
- WHAN, EDGAR Pontiac
English.
- WHITE, DONALD Lincoln Park
Pre-Medicine.
- WICHMAN, AILEEN Detroit
State Limited.

WICKENS, WANDA Dearborn
Early Elementary.

WIERS, MARGARET Royal Oak
Special Education.

WOOD, BARBARA Northville
State Limited.

WOOD, FLORENCE Bay City
State Limited.

WOODWARD, ELAINE Holly
State Limited.

WORTLEY, ANN Ypsilanti
Home Economics.

WISBIN, ROSS Ypsilanti
Senior High.

WRIGHT, MARION Willis
Early Elementary.

YOUNG, RUTH L. Riverdale
Special Education.

ZUK, EUGENE Hamtramck
Special Education.

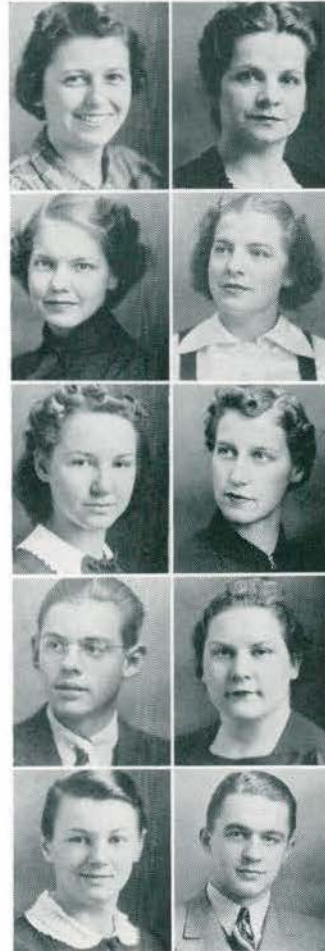

THE **CAMPUS SOCIETIES** DEDICATE THIS SECTION
To those whose responsibility it is to impress the principles and guide the
initial practice of youthful teachers—THE EDUCATION DEPARTMENT.

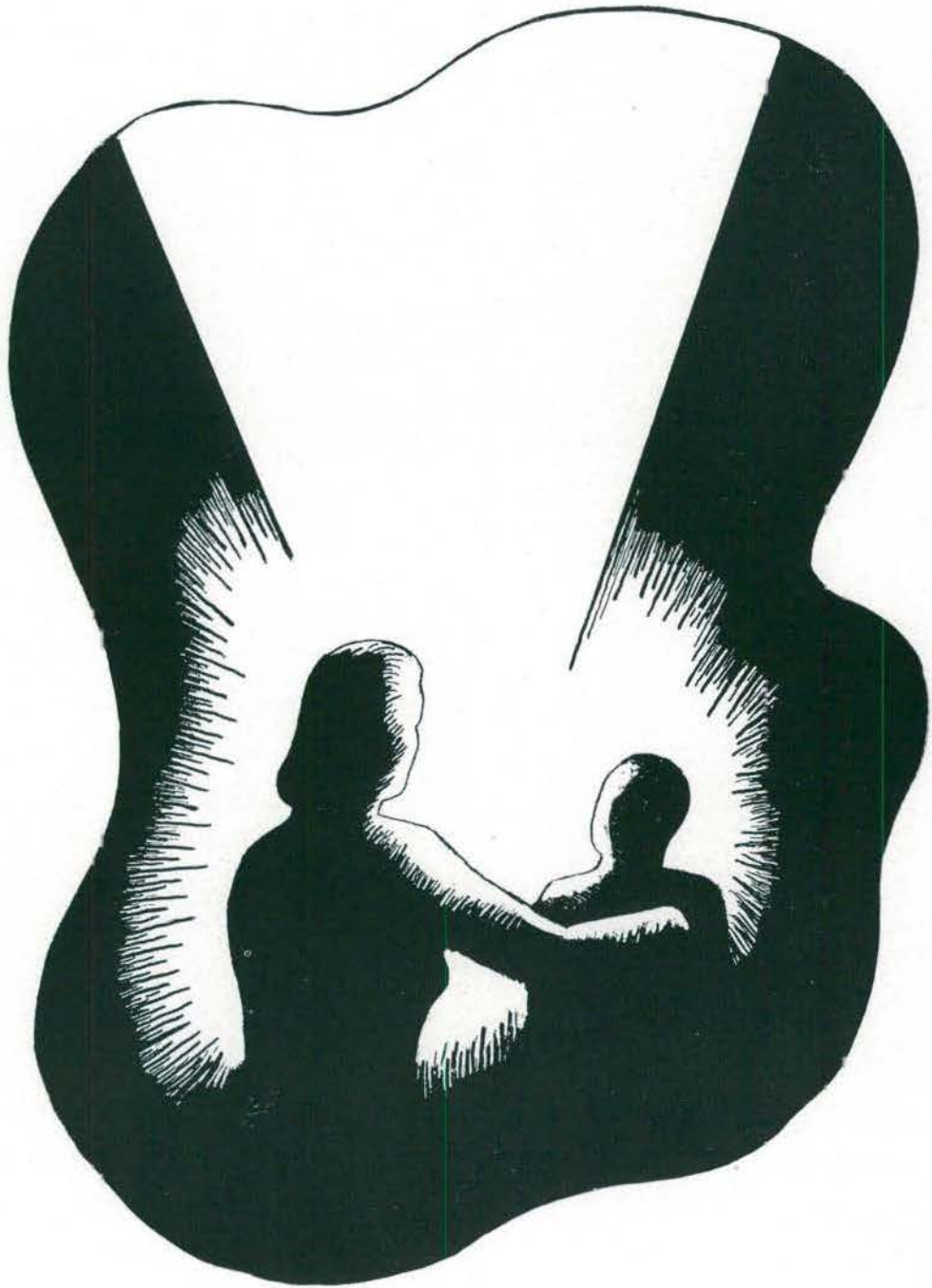

EDUCATION FACULTY



Standing—Mr. Francis Lord, Miss Grace Skirner, Miss Ella Smith, Mr. B. H. Vanden Belt.
Seated—Mr. Noble Lee Garrison, Mr. Leslie Butler, Mr. Horace Wilber, Mr. Frank Whitehouse,
Mr. H. L. Turner.

SPECIAL EDUCATION FACULTY



Standing—Mrs. Mabel Bentley, Letha Olds, Dorothy Bachman, Anna Bungler, Bernice Ringman,
Gertrude Roser.
Seated—Francis Lord, Mrs. Gertrude Flint, Ora Swartzwood, Charles Elliott.

LINCOLN CONSOLIDATED SCHOOL



Standing—Leland Jacobs, Alice Beal, Alice Roscoe, Christine Ward, Elizabeth Miller, Harrison Pfeiffer, Emma Feuerstein, Grace Mink, C. Alfred Rice, Sadie Tow, Gladys Kirschbaum, Earl Studd, Ida Brink, Floyd Leib, Ralph Bruce, Fannie Balch.
Seated—Bernece Tompkins, Newell Hart, Mabel Turner, Elizabeth Kusterer, Ruth Brown, M. Ethel O'Connor, Henry Tape, Beatrice McManus, Faith Kiddoo, Ray Binns, Mary Martin, J. H. Turnbull, Mrs. Webster.

ROOSEVELT TRAINING SCHOOL



Standing—D. Chester Ryan, Mary Janchuk Bartlett, Thelma McAndless, Lillian Ashby, Russell Cospser, Mrs. Thomas, Matt Lappinen, M. Margaret Gotts, Lawrence DeBoer, Florence Eddy, Margaret Robinson, Marguerite Hetmansperger, Thelma Hunt, Anneta Monroe, Helen Swete, Harry Broad, Leonard Menzi, Janet Myers.
Seated—Susan Stinson, George Willoughby, Mildred Crawford, Vera North, Gertrude Phelps, B. H. VandenBelt, Eleanor Meston, Elizabeth McCrickett, Edith Adams.

ACTIVITIES EDITOR * * * * Helen Holleran

KAPPA DELTA PI



Back Row—Karner, Burt, Foote, Riddering, Powierski, Gundrum, Gale.
Third Row—Gruber, Arnet, Rawson, Kercher, Lamb, Buschlen, Johnson, Rupel, Lobbestael, Reid, Adams.
Second Row—Robinson, Jessup, Newcomb, Zittel, Young, Sayre, Allen, Weymouth, Campbell, Lecznar, Stenzel, Marshall, Boyden, Kolberg, Howard, Covert, Shamlain, Forbes, Speas, Ford, Johnston, Baker.
Front Row—Norgaard, Dickie, Johnson, Werbin, Dutcher, Lewis, Turner, Turnbull, Best, Long, Lloyd, Lawrence, Parten, McElliott, Tuck.

Kappa Delta Pi is one of the largest honorary fraternities ever organized. The group is formed especially for juniors and seniors and graduates renowned in the field of education. The purpose of the society is to keep the members informed and interested in new developments in this field. In accordance with their lofty aims, the Kadelpians, together with Dr. Turner, faculty advisor, and right-hand assistant, Miss Martha Best, managed to work in a record-breaking Initiation Banquet on April 15, and an Honors Tea in May recognizing students from all classes who received high scholarship, also an Alumni Banquet in June.

Among the social events of the year was a lecture on the "Isle for Men" by Dr. Cowin of Ann Arbor, who showed the group moving pictures of the island. Officers who were responsible for this successful year of Kappa Delta Pi are Theo Turnbull, president; Ardath Johnson, vice-president; Ivah Lewis, recording secretary; Evelyn Dutcher, corresponding secretary; and Milt Werbin, treasurer.

STOICS

Founded "way back when" as a small group of scholars, by J. Stuart Lathers, the Stoic Society has grown and gained proportions until it is now an honorary society open only to sophomores. Lofty aims of the club are two—first, to recognize scholarship, and establish scholarships; and second, to promote friendship. At present Stoics is offering five different scholarships every year to worthy students.

With the unfailing aid of Dean Hover, and Miss Best, the club manages several social events a year, not the least of which are the annual winter banquet, at which scholarships are awarded; the traditional "White Elephant" sale in Starkweather Hall; the informal wiener roasts; and the May morning breakfast at the home of Mr. Lathers, faculty patron. At this breakfast new officers for the next year were announced.

Officers for this year were Jean Morden, president; and Walter Gale, secretary-treasurer.



Back Row—Holt, Quigley, Lecznar, Ondrovik, Lecznar, Leiberman, Hooper.

Third Row—Bovee, Kercher, Bohms, Merrick, Purcell, Savage, Erickson, Goodrich, Sayre, Walsh, Long, Lewis.

Second Row—Parten, Sondeen, Ureen, Halsey, Marshall, Riddering, Hagle, Eggleston, Johnson, Tunison, Haab.

Front Row—Vartanian, Erickson, Ashby, Gale, Lathers, Morden, Smith, Carrington.

PI KAPPA DELTA

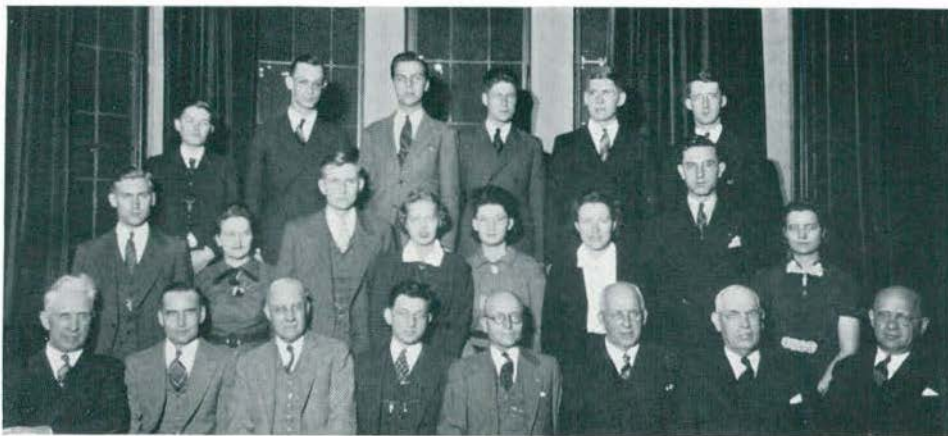

Back Row—Holt, Kott, Hubbard, Waugh, Riddering, Kennedy.
Second Row—Carrington, Whitcomb, Dickerson, Huber, Goodrich, Langthorne, Lund, Luder.
Front Row—Wilbur, Brownrigg, Colburn, Lieberman, McKay, Lathers, Elliott, Hover.

The national honorary forensic society, Pi Kappa Delta, closed its activities a year ago with a membership, the largest in its history, totalling twenty-eight members, and the unique distinction of ranking first among the one hundred and fifty-five chapters of the country in the amount extended for keys and fees. After fifteen years of persistent work, a scholarship of \$1000 was completed and named for the society patron.

The society sponsors all speech activities on campus. This year's highlights included the fiftieth anniversary of oratory in our college which was celebrated at the annual oration contest. The first orator ever to represent M. S. N. C., Mr. William N. Lister, presided over the fete. In April a full delegation competed for honors in the biennial Pi Kappa Delta Province of the Lakes Tournament at Kent State University in Ohio. The season closed with the nineteenth annual dinner and the awarding of memberships and promotions to this year's debaters, orators and extemporaneous speakers.

SIGMA DELTA PSI



Standing—Morningstar, Squires, Miller.
Seated—Marshall, Todt, Stites.

Sigma Delta Psi, the only national honorary society for athletes, was founded at Indiana University in 1910. As outlined in the constitution of the organization "the object of the society shall be the encouragement of moral, physical, and mental development and training among college students.

Standards for membership are high. A certain scholastic status is required as well as a long list of requirements demonstrating physical superiority.

The local Chapter, one of eighty in the United States, participates each spring in a joint banquet with the University of Michigan and Michigan State College.



Aurora



AURORA STAFF

DR. FREDERICK McKAY	Faculty Advisor
DOROTHY LONG	Editor
WALTER GALE	Business Manager
WILLIAM SHEPPARD	Art Editor
ELEANOR GRIGGS	Assistant Art Editor
HELEN RUTH MANN	Assistant Art Editor
ROBERT HARTWIG	Staff Photographer
HAROLD VARTANIAN	Assistant Photographer
ROBERT BARROWS	Assistant Photographer
MARTHA WALSH	Feature Editor
DONALD MARSHALL	Feature Editor
HELEN HOLLERAN	Activities Editor
HAWARD WAIT	Senior Editor
DONNA MacDONALD	Junior Editor
BETTE LIND	Sophomore Editor
STANLEY ALLEN	Freshman Editor
THOMAS CARRINGTON	Administration Editor
HENRY MEIER	Faculty Editor
LOIS WELLOCK	Women's Athletic Editor
RALPH HUBBARD	Men's Athletic Editor
IVAH LEWIS	Sorority Editor
ROBERT BEAUCHAMP	Fraternity Editor
VERNA CONGER	Copy Editor
EDITH CROWL	Stenographer



Dickerson, LaRue, Weinlander



Gleason, Reed



Ross, Sobiegray



Sosinski



Jentis, Alfsen, Morris, Breitag.
Kivo, Wellock.



Wilber, Meier, Glantzman.
Farber, Parten, Meyers.



Werbin, Hubbard
Walsh, Griggs.



Verkler, Harding, Holleran, Walters.

NORMAL NEWS STAFF

WILLIAM SOSINSKI	Editor-in-Chief
MARTHA WALSH	Managing Editor
MILTON WERBIN	Associate Editor
JOE KIVO	Sports Editor
RALPH HUBBARD	Men's Editor
HELEN HOLLERAN	Women's Editor
BETTY WALTERS	Assistant Women's Editor

STAFF

Irving Jentis
Pershing Meyers
Lois Wellock
Marion Sark
Marjorie Parten
Ruth Verkler
Ray Gleason
Harry Conn
Bernard Farber
Judy Snell

Robert Rye
Edward Morris
Grace Anderson
Josephine Chapin
Eldreda Reed
Henry Meier
Mills Wilber
Carol Wright
Alice Shamlain
Lorene Reed

James Lau

BUSINESS STAFF

ROBERT DICKERSON	Business Manager
MAX WEINLANDER	Assistant Business Manager
HELEN SOBIEGRAY	Secretary
VIRGINIA HARDING	Assistant Secretary
FRED SWAFFORD	Make up
DENNIS LUND	Solicitor
BOB LaRUE	Solicitor
RAY BARBER	Solicitor

PI KAPPA DELTA

Started by two chapters in 1913, the national honorary forensic society, Pi Kappa Delta, now consists of 150 chapters in the United States, and a membership of more than 19,500 students. The society is composed of all students who have done outstanding work in the field of speech. The purpose of the organization is to sponsor all public speaking activities on campus.

An exceptional event in the club's activities this year was the celebration of the fiftieth annual contest in this college with Mr. William Lister, the first orator to represent M. S. N. C., presiding. Faculty advisor of Pi Kappa Delta is Dr. Frederick B. McKay.

PI KAPPA DELTA OFFICERS

All campus public speaking activities have for some years been carried on under the sponsorship of the local chapter of this national forensic society. Its officers are: James J. Lieberman, president; Elsin R. Goodrich, women's vice-president; Jean C. Sprecher, secretary; and Albert A. Riddering, treasurer. Dr. Frederick B. McKay is patron and Professor Harry T. Wood, associate patron.



Goodrich, Gurley, Lieberman, Riddering, Sprecher

WOMEN'S DEBATE



WOMEN'S DEBATE SQUAD

Back Row—St. Peter, McCarty, Hart, Walsh, Sheppard, Sayre, Emboden, Langthorne, Haab.
Front Row—Hearn, Huber, Goodrich, McKay, Luder, Whitcomb, Roszel.

For the twenty-fourth year, Wodeso Club, the women's debating society carried on its activities on campus. Under the direction of Elsin Goodrich, president; and Dr. F. B. McKay, critic, the organization has had the largest number of actual inter-collegiate participants in its history, fifteen speakers. Twelve of these members spoke in the state debate tournament and tied for highest honors with Wayne, Albion, and Kalamazoo.

Activities during the year included twelve debates with other colleges, round table discussions, and stump speeches. A new feature this year was the radio debate with University of Michigan women. The program was broadcast over Station WJR, on March 17, with Misses Sprecher and Goodrich participating.

At the annual banquet held in May, Pi Kappa Delta keys were awarded to the following new members; Martha Walsh, Winnifred Sayre, Dorothy Hearn, June Perryman, Ernestine Hemboden, and Max Weinlander. The degree of honor was awarded to Norma Luder. William Lister was made an honorary member at this banquet. Recipients of the diamond key for special distinction were Jean Sprecher, Elsin Goodrich, William Waugh, and Gordon Kennedy.

MEN'S DEBATE



MEN'S DEBATE SQUAD

Back Row—Holt, Lowe, Porter, Chapman, Brooks, Weinlander.
Middle Row—Riddering, Hubbard, Granger, Lund, Oliver, Davids.
Front Row—Kennady, Leiberman, Dickerson, Carrington, Wolfe, Kott.

The 1938-39 debate season started in November with an International Debate with the University of Western Ontario on the "Anglo-American Alliance" question. In February another debate was held with the Canadians from MacMaster University on the same question.

The other debates of the year were on the Pi Kappa Delta question, "Resolved that the United States should cease to use public funds for the purpose of stimulating business". At the beginning of the year the debate squad numbered twenty-four men, twelve being members of Pi Kappa Delta. Participation in three debate tournaments gave opportunity for competition with twenty-one colleges. On February tenth the Michigan Intercollegiate Speech League Tournament was held at Michigan State College. In the League debates, our representatives won two and lost two, while in the Tournament Debates the victories numbered three and the losses nine.

The debate season closed with the Pi Kappa Delta Province of the Lakes tournament at Kent State University, Kent, Ohio, April seventh and eighth. Nineteen men's teams competed in the tournament and forty-five debates were held. Our teams were represented in ten debates and won five and lost five.

During the year sixty-six debates were held with twenty-three different colleges. Of the forty-three judged debates, M. S. N. C. won fifteen and lost twenty-eight.

INTERPRETATIVE READING



At the seventh interpretative reading contest-festival, sponsored by the Michigan Intercollegiate Speech League and held this year at Kalamazoo College, Michigan State Normal College was represented by Theo Turnbull and Alvin Bohms. Miss Turnbull placed first in the Women's Division reading Robert Frost's "Birches" and Elizabeth Barrett Browning's "If Thou Must Love Me." At the festival in the evening she read "Ulysses" by Alfred Lord Tennyson. Mr. Bohms read Carl Sandburg's "Chicago" and William Wordsworth "The World Is Too Much With Us."

EXTEMPORANEOUS SPEAKING



William D. Waugh, Jean C. Sprecher

The Normal College representatives at the Annual State Extemporaneous Speaking Contest, which was held at Western State Teacher's College, November 22, were Jean C. Sprecher and William D. Waugh.

GENERAL ORATORY



Maxwell Brown, June Perryman.

The fiftieth annual oratorical contest was won December 8, by June Perryman, whose theme was "My Greatest Love", and Maxwell Brown, who spoke on "Bread and Men."

The two winners entered the keen competition of the state contests at Calvin College, March third, and comported themselves in a praiseworthy fashion.

PEACE ORATORY



Miss Martha Walsh represented Michigan State Normal College in the annual state peace oratory contest held April 18. Miss Walsh spoke on "Towards the Dawn" in the final contest at Central State Teacher's College in Mt. Pleasant.

LITTLE THEATRE PLAYERS



LITTLE THEATER PLAYERS

Back Row—Roszel, Sweet, Kidd, Burt, Steere, Eldridge, Beaton, Mauritho.
Middle Row—Holt, Wolfe, Galloway, Bennett, Verkler, Hungerford, Martin, Vrandish.
Front Row—Munn, Dickinson, Granger, Bibbins, Proctor, Light, Bartley.

Last year's Dramatics Club obtained a new name, "Little Theatre Players", and a new record-breaking number of members. And then, headed by Clyde Proctor, the new president, set out to have the most successful year in the history of the group.

Club membership is open to all students interested in dramatics work of any kind. Club events this year included an address by Professor Halstead of the University of Michigan on "Recent Stage Hits". Miss Ruth Barnes of the English department spoke on "Tobacco Growing". Members of the group presented two one-act plays, "Who Gets the Car Tonite?" and "A Cup of Tea". During spring term, the club attended current popular plays in Ann Arbor and Detroit, and presented other plays of their own. All events given by the club are strictly student presentations. Faculty advisor of the group is J. Stuart Lathers, head of the speech department.



COMMERCIAL TEACHERS CLUB



Fourth Row—Charter, Brown, Clark, Underwood, Sweet, Rogers, Tisdale.

Third Row—Fonner, Wright, Press, McKale, Dunbar.

Second Row—Holliday, Townsend, Lamb, Stoffet, Harrison, Crumback, Crumback, Tompkins, Delaforce.

First Row—Harding, Lester, Herrick, Geddes, Kopp, Doty, Sobiegray, Dobies, Morrison.

A link between Cleary Business College and Michigan State Normal College is formed by the Commercial Teachers Club. The group is formed for both educational and social purposes. Membership is open to all students engaged in teaching or studying commercial work. The main object of the organization is to further professional interest through the study of theory.

The club's activities are many and varied. Those most looked forward to during the year are the Winter term Banquet, and trips to nearby educational centers of value, including the Detroit News plant, and others.

Mahlon Herrick is president of the club. He is assisted by Sam Kapp, vice-president; Hildred Lester, secretary; and June Doty, treasurer. Faculty advisor for the club is Miss Mildred Giddis, and President P. R. Cleary is patron.

PUBLIC SCHOOL MUSIC CLUB



Back Row—Norgaard, Lowe, Hildebrandt, Freeland, Bremer, Harrington, Dau, Know, LaVigne, Powell, Howard, Ross, Shick, Engel.
 Middle Row—Odmak, Knox, Rawson, Bremer, Allen, Boyer, Bohms, Newcomb, Garen, Corbin, Harris, LeRoux, Wiltse, Johnson, McCutcheon, Fenk, Wolf, Wiggel.
 Front Row—Foote, Karner, Speas, Grattan, Games, Wortley, Scott, Alexander, Ashby Grey, McManus, Breakey, Siddell.

CAMPUS CHORISTERS



Back Row—Stier, Kidd, Proctor, Montean, Bubbs, Johnson, Campbell, Wiltse, Rye, Herold, Bowles, Dau.
 Middle Row—Crouthers, Walters, Mueckler, Rice, Begel, Powell, Choate, Boyden, Fair, Sayre, Goodrich, Harris.
 Front Row—Mauritho, Edgar, Kuhl, Scott, LeRoux, Philipp, Stone, Johnson, Teagle, Corbin

ORCHESTRA

The Normal College Symphony Orchestra, whose quality and amazing ability has been acclaimed by critics everywhere, is a comparatively new organization on campus. The orchestra first came into being in 1931. Since that year, its fame has been steadily rising and spreading. Under President Munson the group succeeded in gaining new equipment, music stands, and a really remarkable library.

For nine of the twelve Sundays of winter term, the orchestra entertains large audiences in Pease auditorium at 4:00 P. M. and gives three concerts during Commencement activities. Beginning with thirty-one members in 1931, the organization now numbers more than fifty-eight. It is through the efforts of Marius Fossenkemper, conductor, and these musical students that good music is made familiar to our college students.



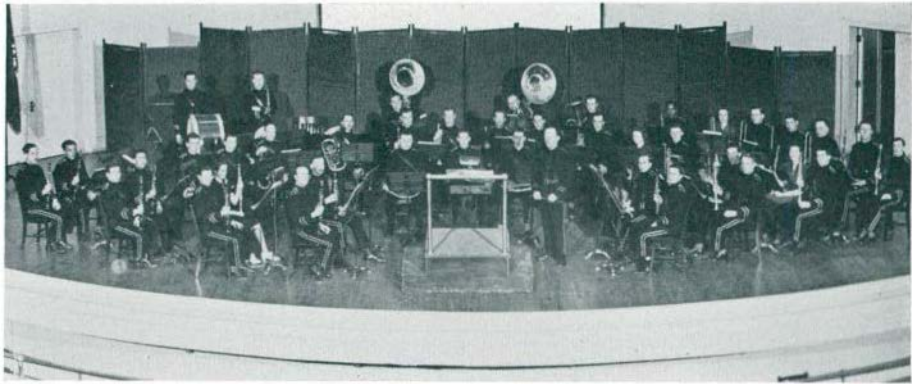

B A N D

"I love a parade," and the whole campus beams when the Normal College Band marches across the football field. Not only is the band one of the best-equipped in the country, having a library of over 4000 selections, but it is also one of the best-dressed. The regular uniforms of black broadcloth have been rejuvenated with a "Sam Brown" belt, dispensing with the green and white satin capes which were so long a part of the uniform.

The band is open to all students. Scholastic credit and awards are given for the time spent in rehearsal and public performance. Headed by Carlton Kissner, flashy drum major, the band was lead in performances which thrilled many an enthusiastic audience at Homecoming and football games; Directed by D. Chester Ryan, the band gave a public concert early in the Spring term. This group add a part to campus activities of which the college is justly proud.

CHOIR

The Choir of Michigan State Normal College is among the very first choirs in the country. Under the able leadership of Frederick Alexander the music it renders has been brought to a proud place of national repute. In any company, in music centers far-removed from Michigan, the choir may be mentioned and will receive prompt and hearty recognition.

The annual Christmas concert held in Pease Auditorium brought a capacity audience. The Christmas concert held each year in Detroit and broadcast over the air is looked forward to by thousands.

The Bach Festival this year was among the best ever presented. The performances of the choir are always exceptionally well done and well received.



YOUNG WOMEN'S CHRISTIAN ASSOCIATION



Back Row—Turnbull, Reid, Pitkethly, Baltzer.
Middle Row—Hueter, Eggleston, Aitchinson, Weymouth, Boyden, Johnson.
Front Row—Scott, Newcomb, Adams.

What with vespers, matins, Lenten services, all kinds of charity work—the Young Women's Christian Association manages to put in a very busy year. Under president Helen Newcomb the "Y" has accomplished innumerable activities and sent several of its members to conventions.

Again this year the club members had the annual Old World acquaintance tour, a project to promote world peace and understanding among widely different peoples. The busy cabinet members of the "Y" that will lead the organization into new and novel plans next fall are: Beth Reid, president; Edith Crowl, treasurer; Ila Shick, Janet Prey Bettemae Outley, Bernadine Smith, Dorothy Merrick, Barbara Geddis, Lois Cromwell, and Thyrsa Lester.

STUDENT RELIGIOUS COUNCIL



Back Row—Gundrum, Packer, Esther Ewell, Riddering, Lillibridge.
Middle Row—Kaplan, Hearn, Monte, Colburn, Thompkins.
Front Row—Newcomb, McKillian, Cooperman, Mass, Eggleston.

A combination of all the religious groups on campus is found in the Student Religious Council. Young people of all denominations are eligible for membership to the club and participate in its numerous activities.

Student meetings are held every other Wednesday during the year. The main activity of the club is to sponsor a Sunday evening service once a month. Once a term, inter-cabinet dinners are held. About one-hundred religious collegians attend these banquets, as well as the annual picnic held in May.

The Student Religious Council has for its faculty advisor, Miss Ewell of Ypsilanti. Officers of the club are: president, Annette Mass; vice-president, Arnold Cooperman; treasurer, Edna Eggleston; and Secretary, Lillian McKillen.

FINE ARTS CLUB

In strong support of the "better things in life" we give you the Fine Arts Club, Upholding the theory that you can combine art and art students and have a lot of fun is this group of future Rembrandts.

Once a month, meetings of the club are held in Starkweather Hall, and in addition to making a fine social organization the members have started a Bertha Goodison fund on campus, in memory of the late beloved head of the art department.

Mr. Orlo Gill is faculty advisor of the club, and with the assistance of Miss Elinor Strafer, present head of the art department, and Miss Helen Swete, also of the art faculty, the organization has an active year studying outstanding people in today's field of art, hearing elevating lectures on modern paintings, and many other things. Officers of the club for this year are Eleanor Griggs, president; Marguerite Rau, vice-president; and Jean Jolliffe, secretary-treasurer.



INDUSTRIAL ARTS CLUB



Back Row—Compton, Majorana, Walters, Boussum, Allen, Riggs, Barker, Block, Nordgren, Halsted, Bedford.
Second Row—Fried, Morrison, Chamberlain, Barber, Mose, Wiczynski, Gauntlett, Gildenstein, Carakostas, MacDonald, Miller.
Front Row—Jensen, LaBounty, Wescott, Washburn, Leavenworth, Mr. Chamberlain, Mr. Willoughby, Mr. Lappinen, Sarnes Glow, Stuber.

The Industrial Arts Club, under the name of Crafts Club, was established at Michigan State Normal College in 1912. The purpose was to develop good fellowship among those specializing in Industrial Arts.

The club has continued throughout these twenty-seven years with the same basic purpose but with more numerous activities. Good fellowship is not only developed among the members of the club but also with supervisors and directors of industrial arts throughout the state and with members of the department of public instruction interested in this field of work.

The club takes an active part in college affairs and cooperates in every possible manner to improve teaching and methods of instruction. It also promotes several social activities including an annual banquet to which alumni are invited to return and become better acquainted with other men in the field including those of the department of public instruction.

HOME ECONOMICS CLUB



Back Row—Merrill, Shoemaker, Ball, Kendall, Pester, Bassitt, Holmes, Rupel, Clelland, Wilson, Ortiz, Maulbetsch, McMullan, Wedge, Colburn.
Third Row—Lobbestael, Pray, Merrick, Torrey, Freeman, Minnick, Lowe, Taylor, Cook, Krans, Reams, Allen, Shaffer, Brazee, Granger, Harer, Campbell, Geddis, Gowdy, Blair, Nickel, Swayer, Currey, Kercher.
Second Row—Miss Bauch, Dettling, Storer, Kipf, Beach, Wortley, Griggs, Light, Miss Kelly, Reum, Carmen, Haskett, Miss Underbrink.
Front Row—Seitz, Grierson, Staebler, Fitch, Rogers, Maier, Ott, Braun, Johnson, Savage.

For the perfect wife, the typical homemakers, and future teachers of future homemakers, we give you members of the Home Economics Club. With membership open to all girls majoring in this department, frequent dinners, charity enterprises, and a Christmas dance were the natural results.

The membership of the club now includes more than seventy women. The purpose of the organization is to give its members higher ideals of culture and higher standards of living. Officers of the club are president, Helen Griggs; vice-president, Helen Beach; secretary, Ann Wortley; treasurer, Thelma Light; and club reporter, Doris MacKellar.

MATHEMATICS CLUB



Back Row—Packer, Ondrovik, Gruber, Schoensee, Henry, Mr. Erikson, Marshall, Campbell, Mr. Lindquist, Ougley, Mr. Barnhill, Stacey, Vartanian, Campbell.
 Second Row—Lovell, Henry, DeVerna, Schaeffer, Butler, Lewis, Carrington, Long, Lieder.
 Front Row—Ten, Wichman, Beck, Dutcher, Robinson, Critche, Huebner, Crandell, Gale.

CHEMISTRY CLUB



Back Row—Drucker, George, Little, Robinson, Kenfield, Bass, Gallagher, White, Compton.
 Third Row—Grace, Hall, Henry, Drewyour, Schoensee, Wait, Taylor, Maire, Kaiser, Hall.
 Second Row—Woodruff, Porter, Gress, Lowe, Keeping, Schaefer, Wheeler, Lockwood, Cripps, Steere, Waite, Morrison.
 Front Row—Clark, Wertemberger, Dickey, Mr. Brundage, Marshall, Ureen, Gruber, Mr. Peet, Mr. Osborn, Mr. Sellers, Bennett.

PHYSICAL EDUCATION CLUB

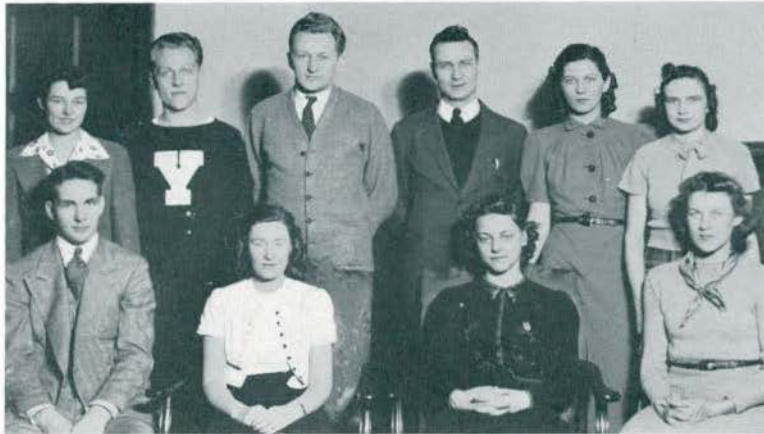

Standing—Reeves, Davis, Miller, Corning, Kowalski, Henderson.
Seated—Todt, McAvoy, Jacobs, Smiggen.

Standing for democracy, good health, and fun, the Physical Education Club has become one of the largest organizations on campus. The purpose of the club is to further interest of students in athletics of all kinds; and the group has an extensive program of sports throughout the year, including hockey, basketball, swimming, and ping-pong.

The club is governed by a council made up of two boys and two girls from each class. The council elects officers and carries out the duties of the club. Besides partaking in all major and minor sports throughout the year, club members attend conventions, and have a huge picnic in the spring. Outstanding this year was the convention at Indianapolis, Indiana, for all Physical Education members. Our chapter of the club was represented by the president and vice-president, and faculty members, Mrs. Vossler, and Misses Prouse, Eppler, Boughner, and Harris.

Officers of the year were Don Todt, president; Bernice Jacobs, vice-president; Clara Smiggens, secretary; and Eunice MacAvoy, treasurer.

From wind to wind, earth
has one tale to tell;
All other sounds are dulled
and drowned, and lost
In this one cry, "Farewell!"
—Celia Leighton Thaxter

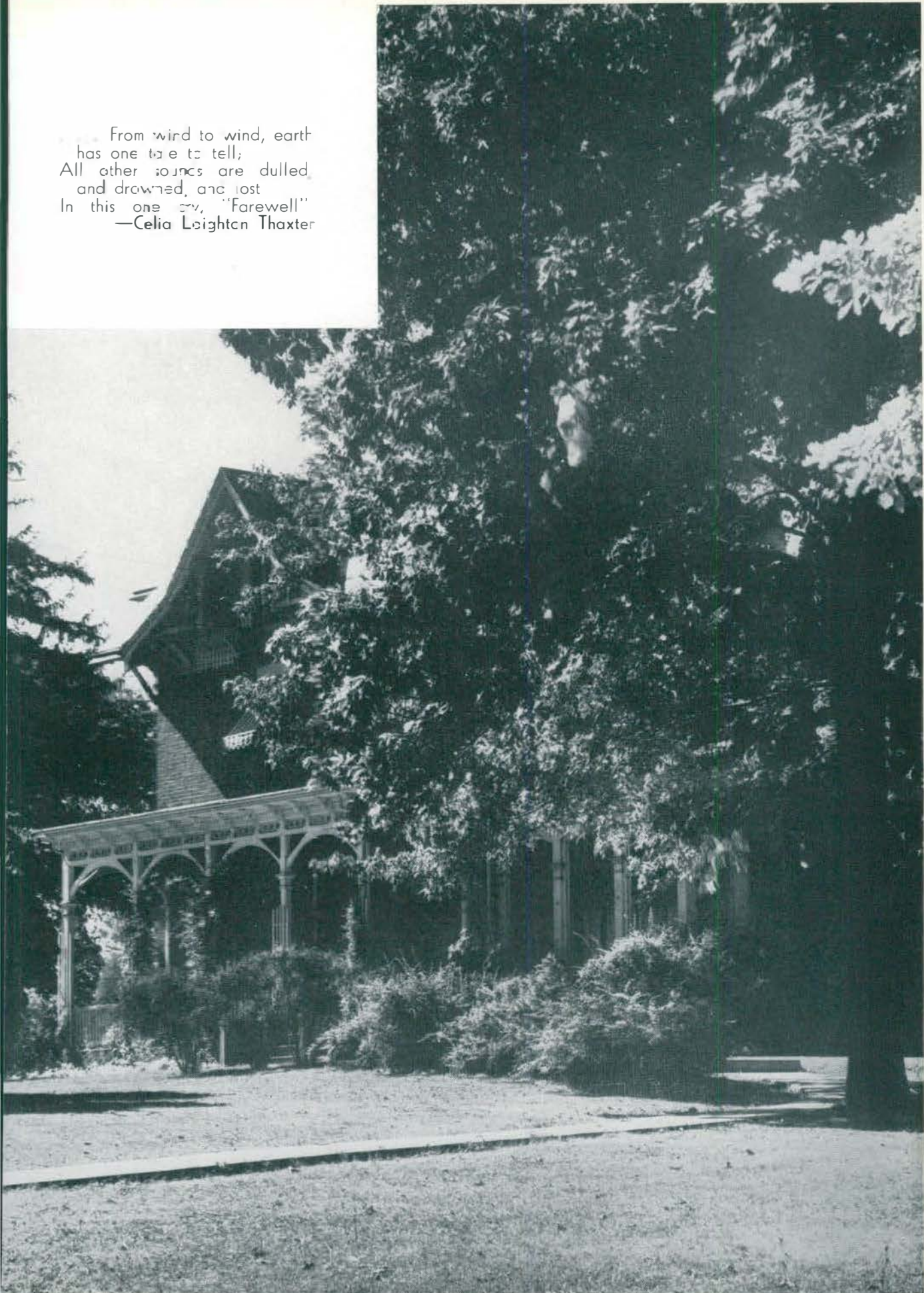

THE **SORORITIES AND FRATERNITIES** DEDICATE
THIS SECTION—To proportion and perspective, color and creativeness,
the ready mind and the responsive hand—THE FINE ARTS.



MUSIC DEPARTMENT FACULTY



Standing—Arlene Seaman, Clara McAndrew, Carl Lindegren, D. Chester Ryan, Frederick Alexander, Marius Fossenkemper, Beatrice MacManus, Ruth Skinner.
Seated—Mary Janchuck Bartlett, Annis Dexter Gray, Dorothy James, Emily Mutter Adams, Myra Grattan, Lillian Ashby, Cora Wortley.

SORORITY EDITOR

Ivah Lewis

FRATERNITY EDITOR

Bob Beauchamp

ALPHA SIGMA ALPHA



Front Row—Miss Harris, Reilly, Berger.
Second Row—Novy, Stenzel, Esterline, Larsen, Harer, Wardle, Maulbetsch, Volay, Delaforce.

MU MU CHAPTER

Established 1924

Colors—White and Crimson
Green and Gold

Flowers—Aster
Narcissus

Mrs. H. D. Barss

PATRONESSES
Mrs. Guy Kennedy

Mrs. H. L. Smith

FACULTY ADVISOR
Miss Katharine Harris

Helen Berger
Marjorie Delaforce
Vivian Esterline
Gladys Harer
Charlotte Larsen
Frieda Maulbetsch

ACTIVE MEMBERS

Elsie Novy
Lois Reilly
Lyla Stenzel
Isabelle Volay
Ruth Wardle

PLEDGE
June Perryman



209 N. Normal



ALPHA MU SIGMA



Seated—Miss Underbrink, Haskett, Wickens, V. Harding.
 Second Row—Briskey, Sheppard, Green, Wiggins.
 Third Row—Dicks, Sobiegray, Gundrum, Dickie.

ALPHA CHAPTER

Established as Harmonious mystics, 1900

Colors—Cerise and White

Flowers—Cerise, White,
 Rose

PATRONESSES

Mrs. William Wilcox

Mrs. Amy Wilcox

Mrs. R. A. Weir

FACULTY ADVISOR

Miss Eula Underbrink

ACTIVE MEMBERS

Virginia Briskey
 Esther Dickie
 Geneva Dicks
 Virginia Green
 Roberta Gundrum

Virginia Harding
 Helen Haskett
 Helen Sobiegray
 Elizabeth Sheppard
 Janis Gill Welper

Barbara Wiggins

PLEDGE

Wanda Wickens



508 N. Hamilton

A. M. S. FACULTY GROUP



Miss Underbrink, Mrs. W. Wilcox, Mrs. Dieter, Mrs. A. Wilcox.

Alpha Mu Sigma numbers among the oldest sororities on campus. From the time of its origin in 1900 as the Harmonious Mystics it has been active on campus. Their float in the Homecoming parade depicted a harp with the sorority colors, cerise and white.

During winter term a formal party was held at Plank Road Tavern. The initiation for the term was held at the home of Mrs. Amy Wilcox following a dinner given by the patronesses. Another activity of the term was a closed party at the home of an alumna, Mrs. H. B. Britton.

Spring term rushing brought an Oriental Party to the Alpha Mu house. But the great event of the term was the spring formal held Saturday evening, May 27 at Charles McKenny Hall.

A reunion of active members, pledges, and alums was held in Detroit in May. At this meeting all the alumni chapters merged into one chapter having its headquarters at Detroit.



ALPHA SIGMA TAU



First Row—Vanden Belt, Mrs. Flint, Goot.
Second Row—Bowers, Collins, Skellenger.

ALPHA CHAPTER

Established 1899

Color—Emerald and Gold

Flower—Yellow Rose

PATRONESS

Mrs. B. H. Vandenbelt

FACULTY ADVISOR

Mrs. Gertrude Flint

HONORARY MEMBERS

Miss Ada Norton
Miss Eleanor Meston
Mrs. Rolland Bates
Mrs. F. E. Lord

Miss Ella Wilson
Miss Cynthia Ruggles
Mrs. H. Z. Wilbur
Mrs. H. W. Reninger

ACTIVE MEMBERS

Pauline Collins
Ruth Goot

Florence Bowers
Louise Skellenger

Betty Vandenbelt



603 W. Cross



DELTA PHI



Standing—Wagner, Hamilton, Lovell.
Seated—Battley, Grant, J. Sayre, Burton, Laing, Covert, Mrs. Olds.

DELTA PHI

Established 1909

Colors—Yellow, White, and Blue

Flower—Chrysanthemum

PATRONESSES

Mrs. L. W. Olds

Mrs. J. J. Woods

HONORARY PATRONESS

Miss Adella R. Jackson

FACULTY ADVISOR

Miss Marguerite Hetmansperger

ACTIVE MEMBERS

Marlowe Battley
Margaret Burton
Helen Covert
Donalda Grant

Dorothy Lovell
Jeanette Sayre
Winnifred Sayre
Doris Wagner

PLEDGE

Myrtle Warner

ALUMNA CHAPTER

Beta Chi

Detroit, Michigan



124 College Place



DELTA SIGMA EPSILON



Top Row—Bettesworth, Taylor, Kolberg, Cartwright, Otto, White.
 Middle Row—Albright, Peters, Sherman, Clark, Zael, Ford.
 Bottom Row—Galbraith, Mrs. Breakey, Miss Todd, Mrs. Loesell, C. Smith, Foster.

ETA CHAPTER

Chapter established 1921

Colors—Olive Green and Cream

Flower—Cream Tea Rose

PATRONESSES

Mrs. J. Breakey, Jr.

Mrs. C. Loesell

FACULTY ADVISOR

Miss Chloe Todd

ACTIVE MEMBERS

Nora Albright
 Leone Cartwright
 Margaret Clark
 Pauline Ford
 Ruth Foster

Lillian Galbraith
 Winifred Kolberg
 Betty Matthews
 Vivian Otto
 Marion Peters

Marguerite Sherman
 Christine Smith

PLEDGES

Alice Bettesworth
 Vivian Taylor

Eloise White
 Betty Zael



115 College Place



KAPPA GAMMA PHI



Standing—Hagle, McEvoy, Seeger.
Seated—Campbell, Miss Herrick, Bacon Collins.

ALPHA CHAPTER

Established 1914

Twenty-fifth Anniversary 1939

Colors—Blue and White

Flower—Violet

PATRONESSES

Mrs. O. O. Norris

Mrs. E. O'Garen

FACULTY ADVISOR

Miss Myra O. Herrick

HONORARY PATRONESSES

Mrs. W. Foy

Mrs. H. Irish

ACTIVE MEMBERS

Frances Bacon
Violet Campbell

Ellen Hagle
Eunice McAvoy

Virginia Collins

PLEDGE

Jeanne Seeger



11 S. Summit



KAPPA MU DELTA



Back Row—Borowicz, Choate, Pitkethly, E. Adams, S. Johnston, Sherrard, M. Turnbull.
 Third Row—Macdonald, Teague, Parre, Charters, Simmons.
 Second Row—Matthews, G. Francis, R. Francis, Owen, Kidd, Williamson.
 First Row—Irwin, Howard, Ladd, Bartram.

ALPHA CHAPTER Established 1923

Colors—Pink and White

Flower—Pink Rose

PATRONESSES

Miss Janet Meyers

Miss Beatrice McManus

HONORARY PATRONESS

Mrs. McKenzie

ACTIVE MEMBERS

Edith Adams
 Mary Antons
 Lucille Bartram
 Clara Borowicz
 Virginia Charters
 Barbara Choate
 Mary Colburn
 Genevieve Francis

Rosalie Francis
 Muriel Heidger
 Jean Howard
 Evelyn Irwin
 Sibyl Johnston
 Helen Kidd
 Virginia Ladd
 Donna MacDonald
 Constance Williamson

Sue Matthews
 Kathryn Owen
 Irene Parre
 Margaret Pitkethly
 Jean Sherrard
 Margaret Simmons
 Marjorie Teague
 Marian Turnbull

PLEDGES

Betty Adams
 Ann Baldwin
 Helen Beach
 Patricia Burns
 Jane Carrington

Barbara Elmers
 Janis Gregg
 Arlene Hayden
 Dorothy Kraas
 Catherine Lorenz
 Ilah Parker

Jean Skinner
 Alice Shamlan
 Margaret Tuck
 Bessie Turnbull
 Shirley Vollmar



508 Brower

KAPPA MU DELTA



Back Row—Baldwin, Beach, Lorenz.
Third Row—Gregg, B. Turnbull, Burns, Skinner.
Second Row—Hayden, Kraas, Carrington, B. Adams, Elmers.
First Row—Shamlan, Tuck, Parker, Vollmar.

Since 1923, when it was established, Kappa Mu Delta sorority has been very active on campus. The members took part in the Christmas sing. The Formal dance was January 21 in Charles McKenny Hall.

Kappa Mu's sixteen pledges went through mock initiation February 18 and formal initiation February 19. Formal initiation was followed by a breakfast in McKenny Hall.

President Kathryn Owen, with the other officers—Muriel Heidger, vice-president; Genevieve Francis, recording secretary; Helen Kidd, corresponding secretary; and Rosalie Francis, treasurer—carried the year's activities to a climax with a closed party in the spring term.



PI DELTA THETA



Back Row—M. Johnson, Wyman, Kercher, Robinson, Brooks, Torrey, Southworth, Hand, Olds.
 Second Row—Baltzer, Mrs. Garrison, LeRoux, Neff, Jack, I. Parker, McCarty.
 First Row—Cahours, Hungerford, French, Wedge, Norgaard, Purman.

ETA CHAPTER

Established 1925

Colors—White, Gold, and Myrtle Green

Flower—Marguerite

PATRONESSES

Mrs. F. Wilber

Mrs. Arnet

Mrs. Green

FACULTY ADVISOR

Mrs. N. L. Garrison

FACULTY MEMBERS

Miss Myra Grattan

Miss Margaret Sill

ACTIVE MEMBERS

Susanna Baltzer
 Betty Brooks
 Betty French
 Marion Hand
 Faye Jack
 Mary Johnson
 LaRue Kercher
 Geraldine LeRoux
 Betty Neff

Mary Lou Norgaard
 Ila Parker
 Eleanor Purman
 Ruth Robinson
 Virginia Rodgers
 Phyllis Torrey
 Marion Wedge
 Ruth Southworth
 Esther Wyman

Elizabeth Cahours
 Helen Hungerford

PLEDGES

Virginia McCarty
 Joan Olds



210 North Summit



PI KAPPA SIGMA



Back Row—Foote, Duris, Menger, Miss McAndless, V. Mutter, Newcomb, Shearer, Long, E. Roberts, Miss Wolfe, H. Johnson, Hemingway.
 Middle Row—M. J. Smith, Karner, Kenyon, Kaufman, German, O'Neill, C. Bennett, Petermann.
 Front Row—Boyer, Tyler, O'Brien.

ALPHA CHAPTER

Established 1893

Colors—Turquoise and Gold Flowers—Jonquil and Forget-me-not

PATRONESSES

Miss Esther Ballew

Miss Doyne Wolfe

Mrs. Florence Lyman

FACULTY ADVISOR

Miss Thelma McAndless

ACTIVE MEMBERS

Mary Esther Foote
 Margaret Hemingway
 Helen Johnson
 Molly Karner
 Dorothy Long

Virginia Mutter
 Helen Newcomb
 Emily Roberts
 Margaret Shearer
 Mary Jane Smith

Grace Tyler

PLEDGES

Cora Ann Bennett
 Elizabeth Boyer
 Marion Duris
 Grace German
 Katherine Kenyon

Florence Kaufman
 Helen Menger
 Esther O'Neill
 Helen O'Brien
 Dawn Petermann



607 Washtenaw



SIGMA SIGMA SIGMA



Back Row—Wotring, B. Rice, Bibbins, St. Peter, Barry, T. Light, Verkler, Kohr, M. Light.
 Middle Row—Sharp, Schram, Dalley, Pardon, Frey, Jones, Maben, Kurtz, E. Rice.
 First Row—Lester, Arnet, Dempster, Rawson, J. Allen, Ylitalo, Payne, Fuller, Garrison.

OMICRON CHAPTER

Established 1898

Colors—Purple and White

Flower—Purple Violet

PATRONESSES

Miss Marion Stowe
 Mrs. Harry Bennett

Mrs. D. Gridley
 Miss Grace Skinner

Mrs. Arthur Walker

FACULTY MEMBERS

Miss Clara Allison

Miss Susanne Stinson

Miss Lurene Prouse

ACTIVE MEMBERS

Jane Allen
 Betty Arnet
 Ruth Barry
 Emily Bibbins
 Edythe Butler
 Muriel Dalley
 Jane Dempster
 Mary Frey
 Betty Fuller
 Marie Jones
 Helen Kohr

Marjorie Lester
 Marian Light
 Thelma Light
 Patricia Maben
 Elizabeth Pardon
 Charlotte Payne
 Margaret Rawson
 Betty Rice
 Evelyn Rice
 Marion Schram
 Ellen Sharp

Dorothy St. Peter
 Ruth Verkler
 Gertrude Ylitalo



42 S. Summit

SIGMA SIGMA SIGMA



Standing—Nepodal, Sibley, Ross, Shaw, Spring.
Seated—Hale, Snell, Olsen, Artley, Hooker.

PLEDGES

Helen Artley
Elizabeth Hale
Virginia Hooker
Phyllis Kurtz
Shirley Nepodal

Margaret Spring

Genevieve Olson
Mary Esther Ross
Jean Shaw
Marion Sibley
Judy Snell

In 1898 Sigma Sigma Sigma sorority was founded and it was in 1917 that Omicron chapter was established on this campus.

At the beginning of summer school, the sorority moved into its new house where many get-togethers were held. Sunday fireside teas for the members and friends, bi-monthly dinners, and slumber parties were some of the social doings.

On April twentieth, Tri Sigmas celebrated their forty-first birthday and invitations were sent out to the mothers to join the alumnae and the active members at a banquet.

May twentieth the annual formal party was held in the ballroom of Charles McKenny Hall.

Jane Allen was president, Margaret Rawson, vice-president, Gertrude Ylitalo, recording secretary, Jane Dempster, secretary, and Charlotte Payne, treasurer.



THETA LAMBDA SIGMA



Back Row—Mabley, Bach, P. Ardis, Byrum, Fralick, Storer, Schill, Levine, Harwood, Reading.
 Third Row—B. Harris, MacLeod, Dornbrock, M. Harris, Lind, Ortiz, Mahar.
 Second Row—Quick, Jolliffe, E. Walker, LaPointe, M. Briskey, Bodary.
 Front Row—Rau, Mann, Boyd, Keenan, Colegrove, Walters, Martin.

UPSILON CHAPTER

Established 1912

Color—Crimson and Black

Flower—Tudor Rose

PATRONESS

Mrs. J. Brown

FACULTY MEMBER

Miss E. Rankin

HONORARY MEMBER

Mrs. J. McCulloch

ACTIVE MEMBERS

Cecile Ardis
 Frances Bach
 Catherine Bodary
 Eleanor Boyd
 Margaret Briskey
 Marjorie Byrum
 Janet Colegrove
 Mary A. Dornbrock
 Ruth Fralick

Hilda Levin
 Betty Lind
 Jane Mabley
 Marie Mahar
 Helen Mann
 Florence Martin
 Betty MacLeod
 Carmen Ortiz
 Kathryn Quick



413 W. Forest

THETA LAMBDA SIGMA



Back Row—Ritz, Pray, Sharkey, Kiddoo, Lomprey, Fenton.
Front Row—Graham, C. Ardis, V. Miller, E. Griggs.

Betty Harris
Mary Harris
Janette Harwood
Jean Jolliffe
Mary Jean Keenan
Esther Lapointe

Marguerite Rau
Joanna Reading
Geraldine Schill
Charlene Storer
Elizabeth Walker
Betty Walters

PLEDGES

Charlotte Ardis
Shirley Fenton
Shirley Graham
Eleanor Griggs
Florence Kidder

Jane Lomprey
Virginia Miller
Janet Pray
Mary Margaret Ritz
Mary Lou Sharkey

Under the leadership of Esther Lapointe, president, Jean Jolliffe, vice-president, Elizabeth Walker, recording secretary, and Margaret Briskey, corresponding secretary, the Theta Lambda Sigmas held a closed recreation party in the Union during the fall term. They sang an original arrangement of medleys in the Christmas Sing.

Their ten pledges were formally initiated Saturday morning, March eleventh, followed by a luncheon in Charles McKenny Hall. That evening the sorority entertained at their annual open dance in the ballroom.

Other officers for the year were Marie Mahar, sergeant-at-arms, Catherine Bodary, historian, and Betty MacLeod, chaplain.



THETA SIGMA UPSILON



Back Row—Oien, E. Wellock, Rupel, Rossow, Smiggen, L. Wellock.
 Middle Row—Johnson, Mowat, English, L. Nichols, Forbes, Begel, Minock, Braun.
 Front Row—Corbin, Jellis, Miss Eppler, Ball, MacKellar.

BETA CHAPTER

Established 1923

Color—Rose and Silver

Flower—Rose

PATRONESSES

Miss L. Case

Mrs. E. W. Waugh

Miss F. Eckert

FACULTY ADVISOR

Miss Gertrude Eppler

ACTIVE MEMBERS

Donna Ball
 Betty Braun
 Eleanor Corbin
 Alice Forbes
 Betty Jellis
 Betty Johnson
 Doris McKellar

Ruth Mowat
 Laura Oien
 Ellma Rossow
 June Marie Rupel
 Clara Smiggen
 Eloise Wellock
 Lois Wellock



903 Pearl

THETA SIGMA UPSILON



Jellis, Ball, Johnson, Miss Eppler, MacKellar, Corbin.

PLEDGES

Dorothy Begel
Doris English

Eileen Minock
Laura Nichols

Initiating a new chapter, Tau chapter in Farmville, Virginia, this spring made Theta Sigma Upsilon a national sorority from coast to coast. The Beta chapter began its social year in the fall with a Mexican Dinner at Miss Case's home. Its Court of Minerva float won the electric clock in the Home-coming Parade. The formal dance in the spring term climaxed a very successful year on campus.

In August the Beta Chapter will be hostess at the National convention on Mackinac Island. Officers for the year were Donna Ball, president, Betty Jellis, vice-president, Doris MacKellar, secretary, and Eleanor Corbin, treasurer.



SIGMA NU PHI



Back Row—Greene, McMurray, Critchett, Emboden, Lloyd, Frailing, S. Nelson, Lamb, Gordon, Clark, Eggert, Shouldice.
 Middle Row—Zook, Gilliam, Mrs. Rynearson, Miss Harris, Katon, Henderson.
 Front Row—Crandell, McCulloch, Reeves, P. Nelson, Spencer, Lewis, Deto.

ALPHA CHAPTER

Established 1897

Colors—Yellow and White

Flower—Marguerite

PATRONESS

Mrs. Elton Rynearson

HONORARY PATRONESS

Mrs. W. H. Sherzer

FACULTY ADVISOR

Miss Augusta Harris

ACTIVE MEMBERS

Helen Crandell
 Wilma Critchett
 RoseMary Deto
 Ernestine Emboden
 Betty Frailing
 Beth Gordon

Elaine Greene
 Geraldine Henderson
 Helen Katon
 Mary Louise Lamb
 Ivah Lewis
 Helen Lloyd
 Louise Zook

Charlotte McCulloch
 Ellen McMurray
 Phyllis Nelson
 Adaline Reeves
 Jane Shouldice
 Peggy Spencer

PLEDGES

Audrey Eggert

Billie Gilliam

Shirley Nelson

ALUMNAE CHAPTERS

Beta
 Gamma
 Delta

Detroit, Michigan
 Toledo, Ohio
 Flint, Michigan



9 S. Summit



PANHellenic



Heidger, Ford, McAvoy, Jellis.

Panhellenic as an organization of sororities worked on the development of social amenities in this year's meetings. This society is representative of each sorority on the campus, both local and national. All-sorority meetings are held to promote good fellowship, to present cultural programs, and to encourage the best sorority ideals.

A Panhellenic handbook which contains the rules and regulations of the organization was issued. Books of special interest to sorority girls are owned by Panhellenic and kept on file in the office of the Dean of Women. Every year Panhellenic sponsors sorority teas for all freshman women. In the spring term there was an all-sorority dinner at which books were awarded to the three sorority girls maintaining the highest scholastic record of the three preceding terms.

The offices are filled by a system of rotation, and the officers of Panhellenic with the Assistant Dean of Women constitute the Executive Board, which appoints all standing committees. These committees are Constitution, Education, Library, Rushing Rules, Social, and Social Usage.

This year's officers were Eunice McAvoy, president, Muriel Heidger, recording secretary, Pauline Ford, corresponding secretary, and Betty Jellis, treasurer.

INTERFRATERNITY COUNCIL



Back Row--Gurley, Ferman, Reynolds.
Middle Row--Champe, Marshall, Lecznar, Yeager.
Front Row--Scripter, Lichtenfelt, LaBounty, Glow, Herrick.

The Interfraternity Council has done much to unify the Greek Letter societies on our campus. Through its endeavors, fraternities have solved problems of mutual interest to all. Much of the old antagonism towards fraternities from those outside and the antagonisms between fraternities themselves has been removed largely as a result of the spirit of cooperation which has been fostered by the Council. Membership in the Council is a real honor and entails a great deal of labor. The men who make up the Council have always been men of high integrity. This accounts for the success it has made in all the lines of its endeavors.

Its greatest contribution this year, to the college was its work in securing the passage of the "C average" rule by which all prospective members of fraternities are obliged to attain a scholastic average of C before they can join a fraternity. By doing this they recognized the primary purpose of attending college and have shown at the same time their loyalty and love for their Alma Mater. They have helped to make a difficult task just a little easier, and that task was to keep the high scholastic average of the college where it belongs. In this way they have truly contributed something permanent and worthwhile.

ARM OF HONOR



Back Row—Miller, Koplewski, Champe, Elliott, Stanfield, Walsh, Killian, Stodicker, Waite.
 Middle Row—C. H. McCulloch, Pokrywka, Lennington, DeWard, Goodsman, Borovich, Worczniak,
 Drusbacky, Hutchinson, Elton, Rynearson.
 Front Row—Little, Bryson, Lemmon, Leavenworth, Goodsman, Barnard, Glow.

Established 1895

Colors—Red and Black

Flower—Red Carnation

PATRONS

Professor J. H. McCulloch

Elton J. Rynearson

FACULTY MEMBERS

Lloyd W. Olds

ACTIVE MEMBERS

Killian, Carl
 Kontrymowicz, Edward
 Koplewski, Henry
 Lemmon, William
 Leavenworth, Delos
 Lennington, Andrew
 Lessel, Arthur
 Little, Frank

Miller, George
 Pokrywka, Joseph
 Walsh, James
 Waite, Ernest
 Barnard, Fred
 Bryson, G. William
 Borovich, Joseph
 Champe, Robert

Conlin, William
 DeWard, Harold
 Drusbacky, Michael
 Elliot, George
 Fried, Harold
 Glow, Stanley
 Goodsman, Clarence
 Goodsman, Harold

PLEDGES

Norton, Robert
 Maschke, Arthur
 Hatch, Millard

611 Forest



KAPPA PHI ALPHA



Back Row—Leide, Beauchamp, Valleau, Corcoran, Brown, Jositas, Powers, Rybash.
 Third Row—Zemper, Colburn, Wheeler, Todt, Yuille, Hefferman, Barron, Turton, Sutton.
 Second Row—Sierra, Stewart, Montean, Allen, Lane, Lecznar, Cook, Lichtenfelt, Chubb, Walker.
 Front Row—Cumming, Brownrigg, Russell, Wiczynski, Sanders, Quirk, Stites, Starwas, Marshall.

Color—Royal Purple

Established 1902

Flower—American Beauty

PATRON

Dr. Gerald D. Sanders

HONORARY MEMBER

Mr. Daniel L. Quirk, Jr.

FACULTY MEMBERS

Dr. Simon E. Fagerstrom
 Lawrence Dunning

George Marshall

William Brownrigg
 Raymond Stites

ACTIVE MEMBERS

Ray Wiczynski, Alpha	Joseph Corcoran, Delta	Paul Russell, Beta	Robert Beauchamp, Gamma
Leo Barron	Kenneth Lane	Lynn Wheeler, Epsilon	Julian Sutton
Gibson Brown	Carl Lecznar	Daniel Muntean	Donald Todt
Malcolm Chubb	Louis Lecznar	John Montean	Walter Turton
Scott Colburn	Michael Rybash	Richard Lichtenfelt	MacValleau
John Cumming	James Ross	Victor Leide	Neville Walker
Patrick Hefferman	Thomas Quinn	Walter Sierra	Owen Ward
Edmund Jositas	James Powers	John Starwas	Jack Yuille
Frederick Kurz		Thomas Stewart	Duane Zemper

PLEDGES

Harry Carlson
 Louis Compton

Allan Lewis

Bly Corning
 James Feeney

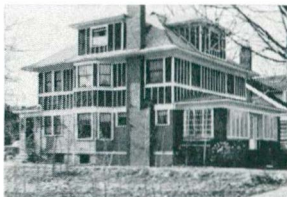

921 W. Cross



PHI DELTA PI

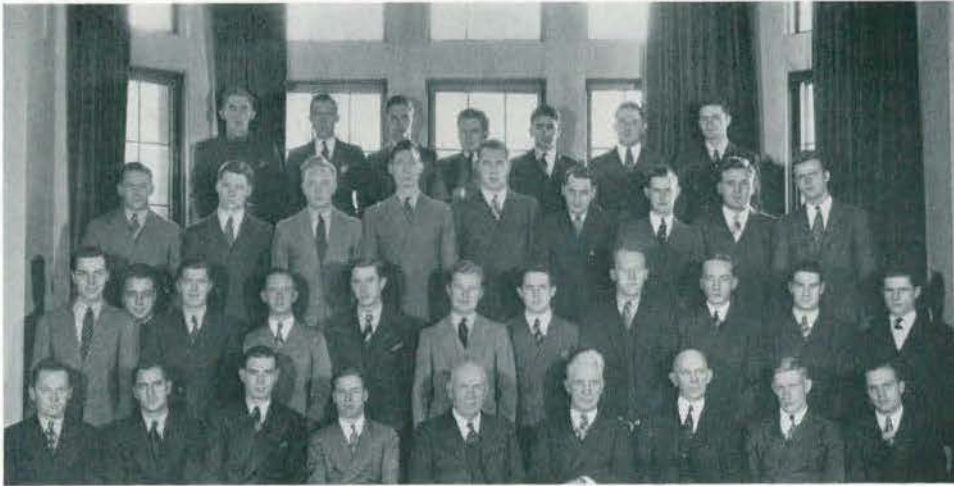

Back Row—Barnes, Alfsen, Bailey, Andrews, Vartanian, Gurley, Gaynier.
 Third Row—Foster, G. Newlands, Tiedeman, Drewyour, Grant, Farghar, Swafford, Balten, Herlihy.
 Second Row—Hubbard, Casella, J. Howard, Chapman, E. Howard, Jensen, Klein, Bovee, Sosinski,
 Conolly, Lauf.
 Front Row—Yeager, DePalma, Squires, McElliott, Elliott, Wilber, Butler, Everett, Leavenworth.

Colors—Pink and White Founded 1893 Flower—Carnation

PATRON

Horace Z. Wilbur

FACULTY MEMBERS

C. N. Elliot
 J. M. Hover

O. M. Gill
 A. A. Metcalf

C. P. Steimle
 J. S. Lathers

ACTIVE MEMBERS

Lauf, Bernard	Wickett, Bernard	Herlihy, Jack	Balten, James
Leavenworth, Max	Wolfe, Charles	Howard, Edward	Barnes, Orville
McElliott, Robert	Yeager, Richard	Howard, John	Bovee, Norvall
Newlands, George	Everett, George	Hubbard, Ralph	Burdge, Samuel
Sosinski, William	Fargher, Harold	Jensen, Robert	Casella, Daniel
Squires, John	Foster, Jack	Klein, Robert	Chapman, Howard
Swafford, Frederick	Gaynier, Oswald	Alfsen, Carl	Conolly, Robert
Tiedeman, Gale	Grant, John	Andrews, Jack	DePalma, John
Vartanian, Harold	Gurley, Alfred	Bailey, Richard	Drewyour, Charles

PLEDGES

Geary, James
 Kenfield, John

Lieder, Art
 Poly, Edward
 Wright, Richard

Wigell, Howard
 Wilbur, Mills



920 Grant



SIGMA MU SIGMA



Back Row—Fite, Allen, Sponenburgh, Clark, Hodges.
Second Row—J. Torrey, Gaines, F. Torrey, Skinner, Brown, Robinson, Makel.
First Row—Washburn, Wickman, Herrick, Reynolds, Wood, Reber, Thumme, Granger.

Iota Chapter

Colors—Yellow and Blue

Flower—Yellow Carnation

SPONSOR

Dr. Harry T. Wood

ACTIVE MEMBERS

Allen, Paul
Brown, William
Chamberlain, Harold
Clark, Lester
Fite, Donald
Gaines, Dendy
Gooding, Robert
Granger, Peter
Herrick, Mahlon
High, Jean
Hodges, Maurice
Kraft, Lewis

Longstreth, John
Makel, Samuel
Reber, Marlan
Reynolds, Max
Robinson, Abner
Skinner, Lawrence
Sponenburgh, Mark
Thumme, Kenneth
Torrey, Francis
Torrey, Julian
Vincent, William
Washburn, Devere

Wernette, Donald



125 N. Hamilton



Back Row—Kraft, Wernette, Longstreth, Brooks.
Front Row—High, Vincent, Brown, Ross.

PLEDGES

Brown, Carl
Brown, Charles
George, Leonard
Lane, David
Ross, Duane
Smith, Ralph
Wainwight, Theodore

In 1929, the Iota Chapter of Sigma Mu Sigma was established on our campus. It is the youngest fraternity; but its ten years of existence has seen great progress. Starting humbly and with few members, it has grown to be one of the best fraternities on campus.

Sigma Mu Sigma limits its memberships to Masons, DeMolay, or sons or brothers of Masons. Only these are permitted to join it. This year, Sigma Mu Sigma took another step forward—Congress passed an incorporation act which makes Sigma Mu an International Fraternity as well as National.

The fraternity has taken an active part in campus social activities. Yearly it entertains its fellow Greek Letter societies at a dance party. Its members are active in all campus affairs both academic and social.



PHI SIGMA EPSILON



First Row—Kopp, Hoffman, Davis, Stacey, Granger, Ross, Schaeffer, Grafton.
 Second Row—Chapman, Dover, Gauntlet, Frogner, Crawford, Dadson, Clark, Evans, Morris,
 Anderson.
 Third Row—Waugh, Lamiman, Ryan, Wilcox, LaBounty, Ferman.

Colors—Rose and Silver Established 1919 Flower—White Tea Rose

PATRON

D. Chester Ryan

HONORARY MEMBER

Carl E. Pray

FACULTY MEMBER

William F. Wilcox

ACTIVE MEMBERS

Anderson, Ellsworth
 Chapman, Robert
 Clark, Maurice
 Crawford, Robert
 Dadson, Marvin
 Davis, Jess
 Dover, Edward
 Evans, John
 Ferman, Richard
 Frogner, Charles
 Gauntlet, William
 Grafton, Lester

Granger, Fred
 Hoffman, Floyd
 Kopp, Samuel
 LaBounty, Ray
 Lamiman, William
 McComb, Donald
 Morris, Joe
 Pequet, Clifford
 Ross, Frank
 Schaeffer, Ray
 Stacey, Thomas
 Waugh, William



920 W. Forest



Back Row—Lawrence, Cleary, Andrew.
 Second Row—Baker, Coburn, Gildenstein, Peknik, Schroeder.
 First Row—Morningstar, Donaldson, Madigan, Bloomer, Misenaar.

PLEDGES

Andrews, William
 Baker, Robert
 Colburn, George
 Gildenstein, Ralph
 McClelland, Albert
 Misenaar, Burman
 Peknik, John

Breitag, Theodore
 Cleary, Kenneth
 Donaldson, Harry
 Lawrence, Roy
 Madigan, Jack
 Morningstar, Hamilton
 Schroeder, Wallace

Lambda Chapter of Phi Sigma Epsilon was founded at Michigan State Normal College in 1934, with the combining of Chi Delta and Mu Sigma Chi Fraternities. From this beginning it has grown to its present position on the campus.

The national organization of Phi Sigma Epsilon is the second largest national teacher's college fraternity in the United States. Phi Sigma Epsilon is a charter member of the National Association of Teacher's College Fraternities.

The officers of Lambda Chapter this year are President, Ray LaBounty; Vice-President, William Waugh; Secretary, William Lamiman; Treasurer, Richard Ferman; Athletic Manager, Ellsworth Anderson; Pledgemaster, Joseph Morris; Sergeant-at-Arms, John Evans; Interfraternity Delegates, Ray LaBounty and Richard Ferman.

Lambda Chapter of Phi Sigma Epsilon has truly been a credit to the national organization. Her men have been conspicuous in all phases of campus activity. Their abilities have been extended in all directions. In athletics, they have been keen rivals, and in scholarship they have consistently maintained a high scholastic standard.



ZETA CHI



Back Row—Proctor, Ross, Huntsberry, Parker, Rahn, Young, Henry, C. Kennedy, G. Kennedy.
 Second Row—Burt, Bohms, Marshall, Schoensee, Quigley, Campbell, Haddon, Ward, Riddering.
 Front Row—Qualmann, Charter, Wait, Loesell, Pitkin, Dennis, Gruber, Cowan, Kissner, Jackson,
 Harrison, Hartley.

Established 1928

Incorporated 1931

Colors—Maroon and Gold

Flower—Daffodil

PATRON

Clarence M. Loesell

FACULTY MEMBER

H. Willard Reninger

HONORARY MEMBERS

Edgar W. Waugh

John F. Barnhill

Alex J. Nulan

ACTIVE MEMBERS

Anderson, John
 Blanks, Gilbert
 Bohms, Alvin
 Bunnell, George
 Burt, Glen
 Campbell, David
 Charter, Harland
 Cowan, Hubert
 Dennis, Raymond
 Dersnah, Eugene
 Gruber, Frederick
 Harrison, William
 Hartley, Francis

Henry, Lester
 Huntsberry, William
 Hutchinson, Rodney
 Jackson, William
 Kennedy, Gordon
 Kenney, Charles
 Kissner, Carlton
 Ladd, William
 Lund, Dennis
 Marshall, Donald
 Mutter, Ferris
 Odmark, Ronald
 Oliver, Clyde
 Parker, Ivan

Pitken, Buel
 Powierski, Joseph
 Proctor, Clyde
 Qualmann, Walter
 Quigley, Walter
 Rahn, Francis
 Riddering, Albert
 Ross, Elmer
 Schoensee, Harvey
 Scriptor, Francis
 Wait, Howard
 Ward, Harold
 Young, Ferris



408 Ballard

PLEDGES

Barton, Kieth
Pillsbury, Charles

Hupy, Robert
Taylor, Sidney

Zeta Chi Sigma Fraternity was founded in 1928 and incorporated in 1931. From the time of its founding, Zeta Chi has grown until it has reached a position of the highest prominence on the campus. Zeta Chi has been, since its founding, a top-notch in all campus affairs. Its men have held the most important offices on the campus and have fulfilled their duty in an enviable manner.

The Zeta Chis, while they do not confine their membership to music students, still have a large number of accomplished musicians. No college musicale could be a success without their participation. In all of the musical events on campus, Zeta Chi has taken an active part. In the All-College Song Contest three of its men entered original compositions, one of which was written by Ferris Mutter and took second place.

We think of fraternities usually in three terms: first, their social activities; secondly, their athletic activity; and thirdly, their scholarship. In all three of these Zeta Chi takes second place to none. It has for the past three years led in scholarship and has many members active in all of the campus honoraries. Socially, it has taken part also, for the annual "Zeta Chi Cruise" is looked forward to with keen anticipation by all who have ever attended one in the past. In athletics, Zeta Chi has been a keen competitor. Its teams have been tough to beat and have, in every case, proven their mettle.



THE **FEATURE SECTION** IS DEDICATED
To those working behind the scenes who balance the books, heat the
buildings, prepare the food, care for the grounds, satisfy our unending
inquiries, and keep us a happy, going concern THE STAFFS.



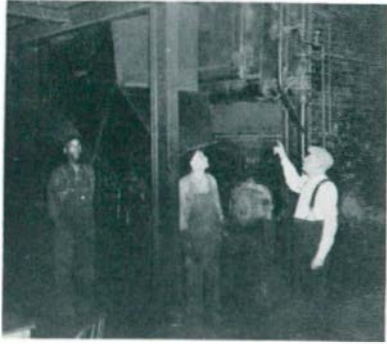

MR. IRA SCOGIN

" 'Mike' Scogin has left much to perpetuate his memory. In a material way we are reminded of him by the many beauty spots on the campus which owe their existence to his love for the beautiful—a love which he helped others to acquire. Of greater importance is the constructive influence of his strong and upright personality which will continue to live."

Natural Science Department.



September

"The stage is set; the breezes sing of it!" We raise the curtain on another year. Greenies pink with anticipation over-run the stage while upperclass representatives of the League and Union keep the first scene lively. Behind the backdrop, chief stage manager Marjorie Scott speeds assistants Hartung, Boyden, and Walsh on last minute touches to the Campus Sister set-up, while Bill Bryson's "Mugs" corner the first-year male contingent. The famous Faculty Tea takes the stage center and new students are impressed with lots of tea, lots of profs, lots of little cakes.

Then comes the traditional week of relentless activity. The campus tours



THIS our new Special Ed building! Not a Special Ed major? Too bad, chum. And Briggs Field, entering into its second official year. That landmark in the center of the field is this year's pigskin material; good stuff, too.

Freshman women's mixer, Freshman Dutch Treats, All-Freshman mixer, Freshman elections . . . sa-ay, who are these kids anyway? Lectures, lectures, lectures . . . Mr. Munson stimulates with the customary advice: "The best cure for homesickness is to go home!" Campus Sister headquarters report less homesickness than in previous years . . .

Dances, dates, Marjorie Scott's pardonable burst of pride "Not a freshman girl

missed!", initiation of the Great War with the election of Patty Baker and Ken Cleary as yearling leaders

The sophs know who their man is . . . Now to get him

Excitement subsides a very little over classification day. O, disillusion! Well, remember what you came to college for

Shadows fall across sunny faces with the passing of Dr. Norris . . . A great scholar, a true humanist, beloved of all who knew him . . . Ypsilanti loses a bright symbol



October

Beautiful October . . . oceans of leaves, myriads of color . . . scores and scores of flashy green pots . . . mysterious disappearances of the Klein and Cleary nature . . . "Bounce Back to Normal" . . . Homecoming!

And then of course, on the side there are classes

Freshmen learn the intrinsic value of cokes . . . They fire your brain . . . You just don't get "A's" without 'em! Upperclass men learn the value of the new element of lovelies on campus. Kresges begin things: Oh-hh, you're a freshman; that accounts for my overlooking you last year

Spike Hughes goes on a spree and organizes a super-super cheering outfit. Barney Dyer, Ned Shaw, and Billy Richards don the regulation sweaters and irregular antics. Second bang-up victory! Alma this time . . . Len Lewis sends a warning not to Sports Editor Kivo concerning the Homecoming tangle: "The man who will give Ypsi a headache is none other than an ex-Huron gridder" . . . referring to "Ace" Cudillo.

Freshmen, in a youthfuldaze as to what this Homecoming tension is all about, nevertheless promise a more dazzling, more colossal battle than ever before . . . From a thunder-clad sky comes the news of the traditional kidnapping . . . Cleary is gone! The frosh are in a juvenile dither . . . Homecoming is born . . .

The day before THE day . . . Normal News streamer: "Campus Awaits Week-end of Frolic" . . . and a headline: "Freshmen Sure, Sophs Confident, On Battle Eve" . . . Only time will tell . . . Mike Novello promises: "No slaughter!" . . . Directories just make the Homecoming deadline . . . Whee-ee, maybe that Wayne halfback will ring me

Friday afternoon brings the class games, and a quick twilight for the saucy frosh . . . No pots add fuel to the flame of the gigantic bonfire . . . The big pep rally "bounces back to Normal" alum Gus Howard, now a professional entertainer with a real rep . . . We can't all be teachers! Happy Joe and Toby Davis furnish the same stuff they send over the air while



dance . . . Sunday brings a soothing climax, eliminating the dire need for Sal Hepatica . . . Emily Mutter Adams solos in the season's opening concert.

Extra-curricular activity provokes attention as Homecoming flurry abates . . . Clyde Proctor leads the drama enthusiasts . . . Speechsters begin the season as outlined by the P. K. D. president, Lieberman . . . The faculty chatters attract students . . . Mr. Fagerstrom: "The dismemberment of Czechoslovakia was inevitable".

We bounce back to normal a'la slow motion



we are getting ready for our eight o'clocks . . . Not being air-cooled it was pretty warm stuff . . .

Saturday morning brings sunshine and clicking cameras and more alumni . . . The sophs win the parade award, thus sweeping top honors from the two major events . . . and maintaining their unbeatable record . . . Afternoon brings more sunshine, more alumni—and Wayne. The Miller-Gruber prophecy comes true . . . our boys punch through with a 20-7 victory . . . Sierra and Valleau catch the orchids . . . Excitement and enthusiasm run riot! Over 700 tickets are sold for the evening's



November

November . . . more flashy peasant scarfs, snugly mittens, sturdy square-toed shoes to battle the wintry blasts.

Swingsters who stepped the light fantastic at the Cabaret Party still immersed in enthusiasm . . . that Bill Sawyer! . . . The femmes embark on Harvest Hop plans and the Juniors on J-Hop plans.

Dorm fund boosted to \$650,000. two dorms instead of one! . . . 420 women instead of 210! . . . Mr. Munson promises the lads and lassies to construct a long and roundabout walk from the library to Milady's

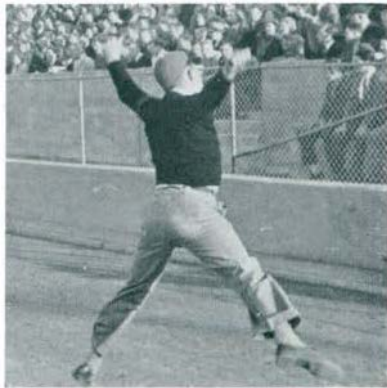

lodging . . . Is applauded . . . The League sends a wire of appreciation to Governor Murphy and an enthusiastic note of thanks to J. M. . . . Walt Gale presses the button, and presto . . . space in the Aurora is for sale . . . Pierce Hall corridor is the location for the stop signal "Make your Aurora appointments now" . . . Walt sets his goal on the 1800 mark.

Harvest Hop bids go on sale, causing the traditional minor riot . . . Women straggle to ticket headquarters at four bells, bringing pillows, knitting, playing cards . . . and \$1.50 . . . Hell hath no fury like the woman who just misses getting a ticket!

Jess Davis calls the Juniors together for the prelims of the biggest and best part of being a junior . . . the annual Hop. Vigorous campaigns for their candidate pals are carried on by enthusiasts . . . Jerries Schill and MacGowan come out on top to lead the third year studees the class's most magnificent venture . . . The annual flow of wrestlers draw the campusites to see the sight of their fellow students engaged in a battle with brawn instead of brain . . . thrills and chills! A bust for Bingo makes a bang-up party . . . 250 alumni express their appreciation to Ypsi's dean of men . . . Dr. Harrold, currently at Yale, releases another symbol of his literary talents in an edition of English Prose of the Victorian era . . . The Campus Choristers please a crowded formal lounge with elegant renditions of the always popular numbers . . .

December

Only two weeks before more mid-night oil burning, more peanut butter and crackers, more black coffee to stay awake . . . but what can't happen in two weeks?

Campus oratory strikes an awe-inspiring note at its fiftieth anniversary

William N. Lister, winner of the first contest, silver-haired, kindly, interesting, adds color to the annual college competition . . . hears June Perryman tell of "My Greatest Love" . . . Max Brown discuss the problem of "Bread and Men" . . . says his own oration, analyzing a national problem of a half century ago, might be presented today with little alteration . . . Time Marches On, they say!

Tommy Quinn and Duane Zemper carry the name of Michigan State Normal into national headlines . . .

Duane wins the annual Turkey Day Run in Buffalo; Tom comes in eighth in the national A. A. U. against some of the country's best runners . . . We beam with fraternal pride and eye their trophies . . . on display in McKenny Hall . . .

The J-Hop makes living columns in the Normal News. "J-Hop Jerries" set price . . . name date . . . and Ye Olde Yule Logge Dragge attracts attention . . . has a ticket sell-out as per usual . . . Under the tutelage of President Tom seniors Dorothy DeLeo and Milt Werbin initiate the Christmas Sing, to be patterned after last spring's super successful Sleepy Hollow affair

Boxing finalists raise a row, everybody goes . . . everybody yells . . . everybody is in a primitive frenzy as the leather flies

The annual Christmas Concert is also "anniversaryized" . . . It is Mr. Alexander's thirtieth . . . And as usual there is Standing Room Only.

The Sing does things . . . Pease is packed with exemplifiers of the Christmas spirit . . . Bernie Stone leads the songsters in the typical Stone style . . . a song festival, everyone says, is incomplete without him

Suddenly here it is . . . that end-of-the-term feeling . . . the midnight oil . . . the black coffee . . . the qualms . . . the regrets . . . visions of New Years Resolutions . . . and Santa.

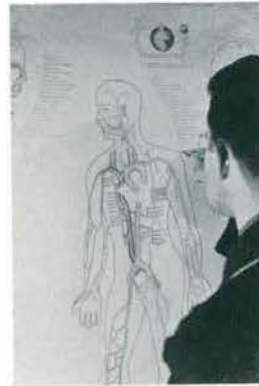

January

Back again . . . the visions of New Year's Resolutions come to life . . . courage, determination, faith . . . these are the things old St. Nick sneaked into that stocking!

The first big news that comes out in black and white is the final decision on semesters . . . the three-term system will give way next fall. There are typical moans and groans . . . How will I get any credit for one term of history? Will we have to pay more tuition? Jeepers Creepers, that means longer practice teaching period for me! . . . and so it goes . . . On the whole, however, accepted by both student and faculty alike with approval.

As a surprise to most comes too the new commercial department. To Mr. John Springman of Pontiac has gone the job of building it . . . Good luck in this pioneer venture . . . The Aurora breaks the usual custom by keeping open shop during January . . . Get your appointment NOW urges Manager Gale . . .

Sororities begin to sweep the little freshies off their feet and dine them upon tea and wafers and flattery. . . Videntes sponsor a worthy cause. . . the first year women's organization flings pros and cons concerning the Kresges . . . In a debate they say: "Whose fault is it, the men's or women's that staglines at the Kresges are stagnant?" Goldfeather women are lectured by Bennett Weaver of the University on personality . . . "Don't just set out to develop a personality, but set out to develop the personality which you particularly need to have"

Might be the answer to the Kresge problem.

J-Hop is the center of a popular controversy . . . Grand March or No?

"No" says one Jerry . . . "Yes" says the other Jerry . . . The Normal News conducts a vote . . . Results point to the dissolution of the ancient custom . . . Lassies start breathing again as rusing tension subsides . . . 63 women don the symbolic pledge ribbons and glamour . . . Mary Janchuk Bartlett plays with the Detroit Symphony Orchestra . . . our musicians go on and up . . . Howard Wigell conducts a Jam Session in the Union . . . our musicians go on and up!





February

An "epifludemic" . . . and soup on a tray for a big per cent of the population . . . groans as befit the occasion . . . Gosh, what if I'm not up in time for the Hop? Which would be the greatest catastrophe of all time . . .

Frats are in a frenzy of pledging rites . . . robust young gentlemen show forth splendidly . . . they really take it on the chin . . . and grin . . . as though they meant it. The Men's Union announces a school song contest. If you have school spirit . . . say it with music, boys and girls, and earn fifty dollars . . . As an added attraction the author, in order to compete, must



train a group of studes to sing his song in the manner supreme . . .

Ralph Hubbard and Em Bibbins look official in the Union, ridding themselves of burdensome Hop tickets . . . the smart lads make a business of re-selling the precious stubs at exorbitant prices . . . Hal Chamberlain is the lucky one at Spike Hugh's Win-a-Fin drawing at Pettys . . .

Election for one of the biggest offices on campus is stated . . . Morden, Bibbins, and Matthews compete for the League presidency . . . The women make a difficult decision and select Jean . . . "Huron Hoopsters Fall to Classy Hope Five" . . . What again? Tracksters still are tops . . . there's no end to their energy . . . In the last



few pre-Hop days the sophs work under cover, and come out with a slate of candidates for the annual Swirl co-chairmanship . . . Ed Poly and Margaret Briskey are chosen to keep Sophomoric honor untarnished . . .

The campus lovelies clench their fists in grim determination . . . the sole aim in life is to recover from flu fragments and become beautiful in time for the big night . . . Sticking close to bed all week does the trick . . . in most cases. The big night is bigger . . . better . . . more stupendous and colossal than anyone dared predict . . . and another J-Hop becomes history . . .

March



Marchtime . . . with an uneven rhythm of rain . . . snow . . . wind . . . a brief note or two of sunshine . . . adding up to only sparks of spring fever here and there . . .

The Stoics get together for their annual banquet . . . and bouquets to the newly initiated . . . 24 . . . and the Kadelpians select 41 worthy would-be educators for membership . . . It always looks good to searching super-intendents . . . Two women debaters

Elsin Goodrich and Jean Sprecher sling words through the mike on the lending and spending question . . . disputing the views of two University speakers. The results of the Women's League canvas of the co-eds becomes a matter for the public eye . . . The girls want more dances at the Kresges . . . are weary of lining the wall . . . they want more freedom on the question of hours . . . they want better lighting in the library . . . they want Utopia!

The Sierra-Valleau combination combines to congregate sufficient sheckles for frat dues . . . they sell tickets on chances to win a whole ten dollars worth of new spring clothes . . . Elizabeth Sheppard held the charmed cardboard . . . Basketball season ends unhappily with a total of six victories . . . Walsh leads the pack with 131 points . . . Cassucci rates second as score builder . . .

The campus is showered with ice

. . . a glittering glass scene intermixed with the primitive life that would be a part of glacial beauty . . . No telephone . . . no electricity . . . the boys at the Union wash dishes by hand . . . the girls on the counter serve by candlelight . . . As true products of the 20th century they rebel! Bill Sosinski: "Nature painted a wintry masterpiece in Ypsilanti last week-end and departed only after leaving behind an expense account befitting such a work of art" . . .

Another Bach festival . . . declared by music lovers to be superb . . . The sophs announce Gene Owen will wave the baton at the Swirl . . . and the committee in charge attempts to settle down and be like the rest of us . . . sink their teeth into a bit of knowledge and cram . . . and cram . . . and cram!



April

April breezes in with a puff of wind and a glimpse of sunshine . . . Classification day finds the sophs already looking official and turning overnight into high pressure salesmen and women. At the Union scores of studes congregate . . . old friends back for another term . . . chatter, chatter, chatter .

Jeanie Morden escapes the horrors of classification day by being in Kansas during the hours of the complicated procedure . . . A delegate of the League . . . to bring back more information about other women . . . and how they manipulate other campuses.

The cream of the debating crop . . . extemp speakers . . . orators .



travel to Kent University in Ohio for the district tournament. They mix words with speakers from a score of schools . . . and come back elated with the experience . . .

Leaves begin popping . . . grass is greener . . . skies are bluer . . . and the young man's fancy turns more than ever . . . Youngsters from Roosevelt buzz over campus on roller skates . . . and give us ideas on what to do when you don't feel a thirst for knowledge . . . Rent-a-bikers flourish as the lads and lassies remember the theme of "A Bicycle Built for Two" . . .

Women, committee-minded . . . the annual Lark . . . and flimsy formals flourishing with the first white flannels . . . they get some practical ideas . . . and their annual party becomes more than a vision . . . They slate it for May 6th.

Baseballs get tossed around . . . the diamond is polished off . . . and training's the thing . . . Fans breathlessly await the first clash . . .





May

It's definitely in . . . the spring season . . . and its corresponding evils and delights . . . Students lounge everywhere . . . the traditional custom of bull-sessioning around the fountain instead of stuffy rooms is not forgotten . . . Cameras click . . . as Hartwig, Lieberman, Vartanian and other followers of the lens record pictures of spring.

There is talk of picnics in the air . . . hot dogs . . . potato salad . . . The seniors begin to assume the air of the resigned . . . The placement office is a beehive of business as superintendents attempt to distinguish between the workers and the drones . . .

Flimsly formals flourish as the campus co-eds step lightly with their chosen escorts at the Lark . . . Stoics gather at Professor Lather's for the annual Maymorning breakfast . . . The intelligentsia fry their own bacon . . . and flip pancakes . . .

The golfers perfect the hole-in-one technique . . . tennis racquets are assembled and the record of Michigan Normals course and court men is maintained . . .

Picnics become a definite part of the curriculum . . . and midterm fever loses out in a bevy of fresh air fever . . . Studying adds up to nil . . . The frosh learn the fundamentals of speaking in the annual freshman public speaking contest . . . The future college orator material . . .

The men breeze out to return the compliment of the ladies' lark, and present the annual "Spring Breeze" . . . which hits the usual high . . .





June

What is so rare as a day in June . . . or a June senior who doesn't feel a tremor when he carries his cane.

Impending exams are hardly important till the day they arrive . . .

What really is important is the lantern walk . . . the farewells . . . the sunshine . . . last minute picnics . . . graduation day . . . Another milestone . .

"Little man what now?" . . .



OUR PLEDGE

Music by Ed Bowles, Words by Laurence Randolph

YPSI, sacred Alma Mater, to your name we shall be true,
Ever marching on to victory, we'll stand by to see you through.
Softly floating on the breeze, verdant green with white of snow,
This our banner we will carry in our hearts where e'er we go.

Sing a song for Green and White—of her might and fame.
Through the years and years to come, truth and right shall be her name.
A foster mother she has been, kind to us as our kin.
Let us lift our hearts in praise,—dear old M. N. C.



HURON SONS OF YPSILANTI

Words and Music by Ferris Mutter

Huron Sons of Ypsilanti, battle for thy Green and White—
Show thy valiant courage and display thy might,
Vanquish all thy foes on hill and vale and lea,
Just defend the name of dear M. S. N. C.

Stalwart hurons, brave and fine,
Block that kick and hold that line.
Always honor Grand Old Normal.
Normal, thou alone shall stand—
Thou forever shall remain
The grandest in the land.

THE **ATHLETES** DEDICATE THIS SECTION
To those who inspire health, play, recreation, and sportsmanship—
THE PHYSICAL EDUCATION FACULTY



PHYSICAL EDUCATION FACULTY



Back Row—Donnabel Keys Vossler, Ruth Boughner, Paul Samson, Elton Rynearson, Lloyd Olds, Lurene Prouse.
Front Row—Irene Clark, George Marshall, Augusta Harris, Joseph McCulloch, Gertrude Eppler, Ray Stites.

HEALTH COTTAGE STAFF



Mrs. Mayme Hipple, Dr. Glenadine Snow, Miss Mathilda Robinson.

WOMEN'S ATHLETIC ASSOCIATION



Beth Gordon, Vice-President; Leone Cartwright, Secretary; Margaret Pitkethly, Point Recorder; Elaine Greene, President; Marion Turnbull, Interclass Manager.

The officers, with the assistance of the Advisory Board and the faculty advisor, direct a varied program of team and individual sports. The W.A.A. also sponsors a week-end camp each term, and a number of parties—including a Formal Banquet in the spring at which time the awards are presented.



W. A. A. EDITOR

Lois Wellock



Standing—L. Wellock, G. Henderson, C. Shapiro, L. VanDommelen, M. Meyers, B. Jacobs, H. Goodson, A. Grill, E. Adams, B. Gordon, E. McAvoy
Seated—L. Cartwright, M. Pitkethly, Miss Brewster, M. Turnbull, E. Greene.

W. A. A. BOARD

The Advisory Board, consisting of the officers and sports managers, endeavor to uphold the W.A.A. creed—"I believe in truth, fair play, and loyalty and shall direct all my efforts to promoting these virtues."

Managers on this years board were: Geraldine Henderson, bowling and archery; Marion Schram, baseball; Edith Adams, ping-pong, hiking, and tennis; Lois Wellock, golf and riding; Alita Grill, swimming and volleyball; Celia Shapiro, basketball; Eunice McAvoy, hockey; Marion Meyers, badminton; and Marion Turnbull, inter-class manager.

TEAM
SPORTS

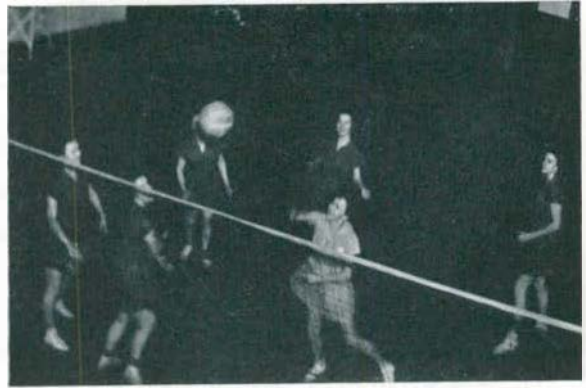

VOLLEYBALL

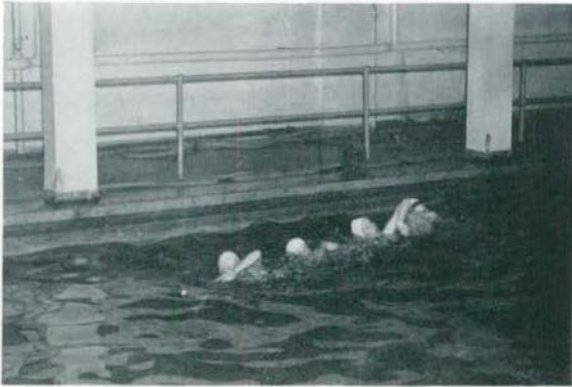

SWIMMING



BASEBALL



BASKETBALL



RIDING

INDIVIDUAL

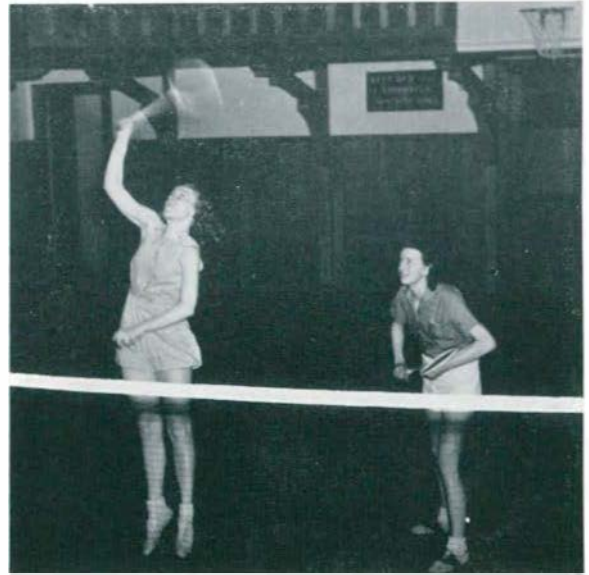

BADMINTON



BOWLING

SPORTS

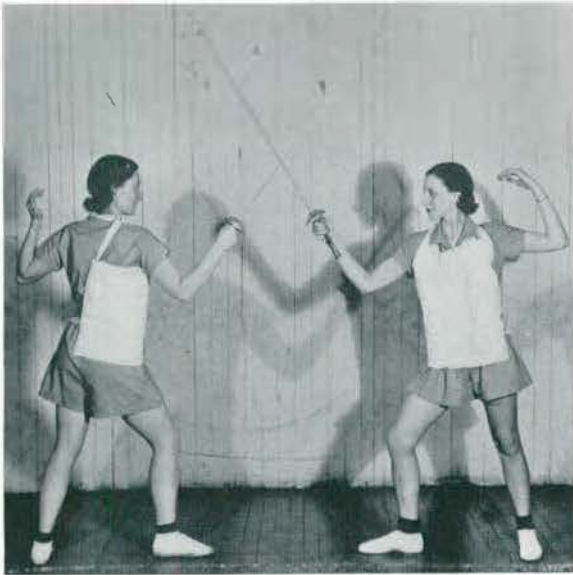

FENCING



ARCHERY

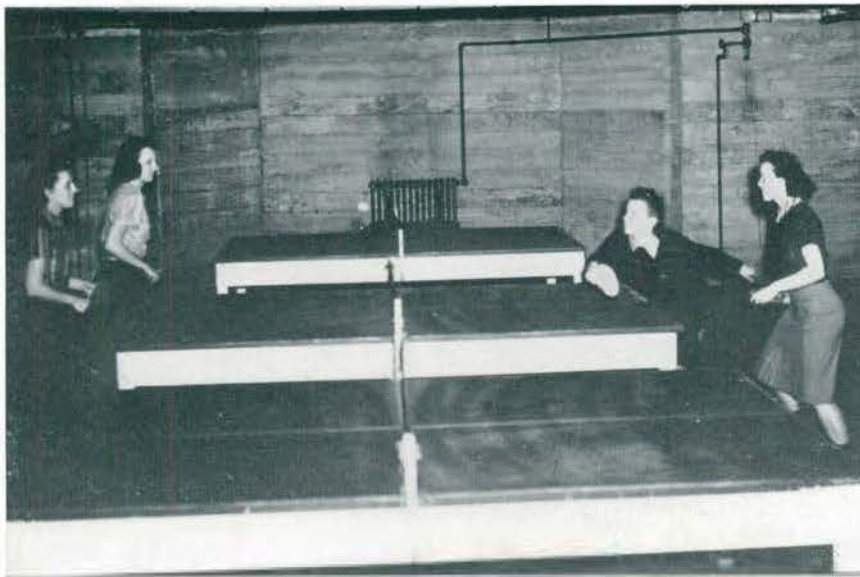

PING
PONG

CAMP SCENES



A prize winner Snow Image this winter.

Each term the W. A. A. sponsors a Week-end Camp.



Fall Camp always draws a crowd.



Canoeing at Spring Camp

THE WOMEN'S ATHLETIC ASSOCIATION

The Women's Athletic Association was organized in the fall of 1925. It still maintains its original purpose—that of offering a sports program so varied as to interest every girl on campus, encouraging each one to take an active part in the sports program and offering individual and team sports that have a definite carry-over value to the participants.

The program consists of both major and minor sports open to class, sorority, and individual clubs. Sports included this year are basketball, baseball, bowling, badminton, volleyball, ping-pong, field hockey, swimming.

Participants in either individual or team sports receive points which accumulate throughout their campus careers. Victors in these contests receive additional points. Any girl who has obtained credit for 500 points is entitled to a W. A. A. bracelet presented at the June banquet. One thousand points entitles the girl to a pin; 2000, to a jacket; and 3000, to a blanket.



MEN'S ATHLETICS

INTRAMURAL

With Dick Pearson, student manager, and George Marshall, faculty director, the Intramural Department enjoyed one of the most successful years in its history. One of the highlights of the year's program was the closely-competed race between the six fraternities for the athletic plaque given annually. Never before has such a closely-contested race continued throughout the year from the first event, tennis, until the tenth, horseshoes, completed the program.

Arm of Honor, Phi Sigma Epsilon, Kappa Phi Alpha, Phi Delta Pi, and Zeta Chi Sigma gained their share of the points to keep the margin of difference between each group very small. The Hammerheads captured the swimming and volleyball championships; Kappa Phi won speedball; the Phi Delts took the basketball title; the Phi Sigs were table tennis champs; and Zeta Chi won handball and golf.

The all-college boxing and wrestling tournaments drew record crowds each night. Winners in the different weights in the fisticuff tourney were John Grant, Chief Greenwood, Andy Newlands, Bob Klein, Os Gaynier, and Bill Bryson. Grapplers that won trophies were Dave Gates, Art Lessel, Ray Schaeffer, Bill Razonowski, Jim Balten, Bruce Baumgartner, and DeWitt Barnard. Other intramural winners included Sy Rothman, handball; George Staudacher, tennis; Max Reynolds, table tennis; Joe Bartolacci, golf; Hamilton Morningstar, football punt; and Walt Turton, basket shooting.

The "Sensations", captained by Bartolacci, won the independent basketball championship. John DePalma's "Swamp Rats" won the touch football league. Several others won intramural charms and trophies during the extensive program which was sponsored by the department. All-campus cross country meets, track meets, and a Handicap meet were held.

INTRAMURAL



CO-CAPT. GEORGE MILLER



GEORGE NEWLANDS



HAROLD DEWARD



BOB MAYFIELD



JAMES WALSH



JACK FOSTER



ED. ENGLE



NEIL HATHAWAY



MORRIS JAFFE



BLY CORNING



CO-CAPT. FRED GAUBER



GEORGE EVERETT



CAPT.-ELECT
JOE POKRYWKA



JAMES BALTEN

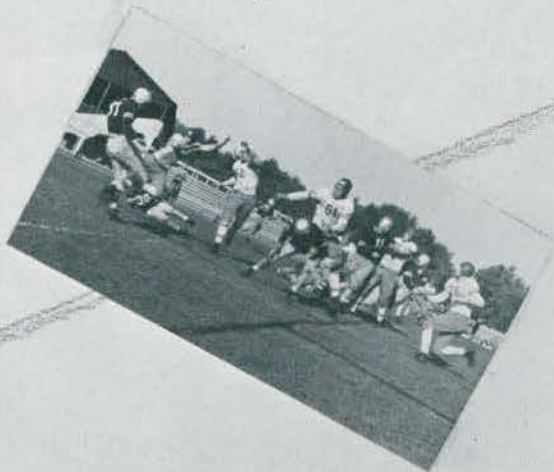

ANDY NEWLANDS



JACK YUILLE



MAC VALLEAU



DICK YEAGER



WALT SIERRA



TEX WALKER

VARSITY FOOTBALL



Back Row—Bush, Shaffer, G. Newlands, Yuille, Engle, Balten, Qualman, Lecznar, Brundage, Wickett, Stites.
Middle Row—Lane, Rynearson, Todt, Corning, A. Newlands, Herlihy, Mayfield, Hathaway, DeWard, Squires, Hornus, Leider, Yeager, Walker, Ross.
Front Row—Marshall, Siera, Valleau, Jaffe, Pokrywka, Miller, Gruber, Starwas, Walsh, Everett, Hutchins.

Rynie's gridders opened the season with an abundance of back-field material and a big powerful line. Displaying a powerful, pile-driving, running attack, the Huron eleven downed Indiana State Teachers, 37 to 0; Alma, 20 to 0; Illinois Normal U., 12 to 6; and, before a capacity Homecoming crowd, ripped through Wayne U., 20 to 7. These four successive conquests brought out a new sophomore star in Walt Siera, brilliant halfback from Hamtramck to team with veterans Walsh, Everett, and Walker, hard-running lettermen. Siera scored seven touchdowns during this first half of the season and figured in most of the others by his accurate passing.

But the whole story isn't told with the first half of the season. The Huron gridders traveled to Central State to meet an opponent with an equally impressive record. Though drawing first blood, the Normal team dropped their only game of the season to the Bearcats, 7 to 6, under lights. But the tough luck was not to change. Bowling Green, coached by Harry Ockerman, the former Huron mentor, stopped the Normal aggregation 7 to 7. But in the remaining two games, the Hurons "came back", trouncing Kalamazoo College, former MIAA champions, 39 to 7, and Northern State, 25 to 2.

With backs Siera, Walsh, Walker, Everett, Valleau, Yeager, Yuille, and Andy Newlands parading across the goal line back of the big, tough line including seniors Balten, DeWard, Engle, Mayfield, Hathaway, and co-captains Miller and Gruber, The Team chalked up one of the most impressive seasons seen here in years while retaining Coach Rynearson's record of never having lost more than two games in a season.

Though Walker and Everett will be missed in the backfield, the biggest job facing Rynie is in replacing the graduating linemen. Captain Miller's brilliant pass-catching and defensive work as well as the fine play of the other six is a job no coach likes to face. Yet found in the ranks of the returning men are Captain-elect Pokrywka, Corning, George Newlands, Brundage, Jaffe, Lecznar, Wickett, Shaffer, and several others who, it is expected, will round into another big, strong line.

CROSS COUNTRY



Back Row—Coach Olds, Hughes, Lee, Mackin, Grindle, Cowan.
Front Row—Vartanian, Herman, Osborn, Quinn, Reber.

With sophomore Tommy Quinn leading the pack each time, and sophomore number two, Bob Lee, close behind, Coach L. W. Olds' harriers kept intact the enviable Michigan Normal cross country record. Besides winning their five dual meets, the thinclads also won the Michigan A. A. U., having but one lapse during the season when they took but a third in the State Intercollegiates.

Wayne U, Toledo U, Wisconsin State Teachers, Bowling Green U, and Oberlin College teams all fell by merciless scores to the Huron harriers. Besides Quinn, who placed second in the State A. A. U. and eighth in the National meet, and Lee, who each time followed Quinn's heels, Captain-elect Spike Hughes, sophomore Paul Herman, and former lettermen, Captain Osburn and Bill Mackin were the important cogs in the Olds' undefeated machine. With the first four men back and freshman Duane Zemper and others to fill in as fifth man, Coach Olds eyes the '39 season as one of the best in the history of his great teams.



CAPT.
JIMMY
WALSH



CAPT. ELECT
JOE COOK



ED. ENGLE



HARRY
CARLSON



EL.
ANDERSON



JESS
DAVIS



TEX
WALKER



CASS
CASSUCCI



DICK
YEAGER

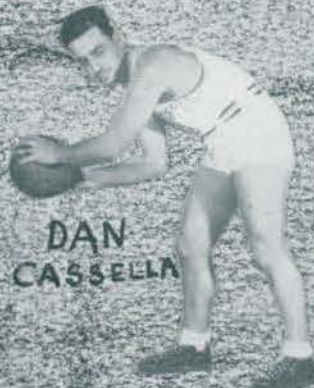

DAN
CASSELLA



CARL
ALFSEN

VARSITY BASKETBALL



Back Row—Pokrywka, Davis, Anderson, Carlson, Engle, Casucci, Cook, Coach Rynearson.
Front Row—Alfsen, Yeager, Walsh, Siera, Walker, Casella.

Lacking the much needed height, Rynie's cagemen chalked up only five wins during the '39 season while dropping eleven contests. With Normal's wee mite, Captain Jimmy Walsh, again the leading scorer, the Huron quintet pulled plenty of very good games out of the fire, but suffering because of the lack of good tall men failed to come out on top. Winning from Kalamazoo College, MIAA champs, Alma twice, St. Marys, and Northern State, the Ryniemen lost to Bowling Green, St. Marys, and Kalamazoo once each, and twice to Wayne, U. of D., Central State and Hope.

Though final totals for the season depict a rather poor season, the two games with Kalamzoo and the close games with the Wayne quintet, and those won showed a fast, aggressive outfit, capable of playing a good brand of basketball. Season's high points included the steady, dependable Al Anderson whose long shots turned the tide in several games; the clever team play of Walsh, Walker, and Casucci, whose fast, blind passing constantly kept opponents off-balance; Ed Engle's returning to the squad even with his injured arm, which gave trouble all season, to give the team one tall man; the able replacements of Captain-elect Joe Cook, Dick Yeager, Carl Alfsen, Walt Siera, Jess Davis, Danny Casella, and Harry Carlson. With a whole squad of tall men graduating from the freshman class, Rynie views the '40 season with a very favorable outlook though Walsh, Walker, Casucci, Engle, Anderson, and Casella leave the squad.



FRAN SCRIPTER



JOE POKRYWKAL



ANDY NEWLANDS



BILL COWAN



WALT SIERRA



CAPT. DON TODT



RAY WIECZYNSKI



JIMMY WALSH



MIKE DRUSBACKY



JOE BOROVICH



JOHN WESCOTT



BILL LANNIMAN



GEORGE EVERETT



EL ANDERSON



RAY DENNIS

VARSITY BASEBALL



Fourth Row—Rothman, Worzniak, Hefferman, Coach Stites.
Third Row—Weizcynski, Sosk, Cassucci, Andrews, Alfsen, Pokrywka.
Second Row—Drusbacky, Todt, Curtes, Scripter, Newlands, Walsh.
First Row—Barnes, Lamiman, Cowan, Gerhardt, Borovich, Siera, Wescott.

One of the finest balanced squads ever to grace a Michigan Normal diamond greeted Coach Ray Stites this spring. Filling in the vacancy left by the immortal Zeke Zachar, Coach Stites found his biggest problem. After several days of workout, the mound duty was divided between senior George Everett, junior John Westcott, and sophomore Ray Dennis.

The other half of the battery duty was again taken over by twice-veteran Al Anderson. Stites divided up relief work between Bill Lamiman, Cass Cassucci, and Orv Barnes. With former first sacker Everett being converted to mound work, the first base job was given over to Joe Borovich and Pat Hefferman. At the keystone sack, Mike Drusbacky drew the first call, but was closely pushed by Ray Wiczynski. At third, Captain Don Todt took over, with sophomore Carl Alfsen as chief competition. Veteran Jimmy Walsh was again named for the shortstop job, while another second-year man, Ed Gerhardt, was chosen as understudy.

The outfield jobs fell between six candidates. Veterans Fran Scripter, Joe Pokrywka, Bill Cowan, and newcomers Joe Cook, Andy Newlands, and Walt Siera fought for these garden spots.

Playing a fifteen-game schedule, the high points included home and home series with University of Michigan and Michigan State, and three games with Toledo U. Other home and home games were played with Wabash and Hillsdale, while single contests were with Bowling Green, Wooster, Oberlin, and Alma.



TRACK



Back Row—Schaeffer, Grafton, Jentis, Simpson, Foster, Brietag, Poy, Packer, Kivo, Hamilton.
Middle Row—Coach Olds, Clark, Lee, McClellan, Quinn, Squires, Cooperman, Hughes, Zemper, Gaynier, Marshall.
Front Row—Osborn, Grindle, High, Balten, Hathaway, Drewyour, Macken, Miller, Morningstar.

Going through the indoor season without a defeat in a dual meet, Coach Lloyd Olds again turned out one of the best thinclad teams in the state. Outdoor season as well saw Coaches Olds and Marshall putting a topnotch outfit on the track and field with prospects high.

Opening the indoor season against the combined forces of Albion and Hillsdale, two of the leading MIAA teams, the Hurons soundly trounced the opponents, $79\frac{1}{2}$ to $15\frac{1}{2}$. With Floyd Hoffman scoring two firsts in the spring events, and Tommy Quinn breaking the tape twice in the half and the mile, the Normal team easily won. Butler U was the next fall to the Normalites. Sweeping the two-mile, shot, pole vault, and high jump, they avenged the defeat of a year before.

Once again Wayne U fell before the Olds squad, $58\frac{1}{2}$ to $45\frac{1}{2}$, when the Huron distance men swept both the mile and two-mile. Piling up 82 points to Ohio Wesleyan's 22, the tracksters won their fourth dual meet. Bowling Green was next in line, suffering an 88 to 16 defeat at the hands of the Hurons. Clark pulled the surprise of the meet by breaking the 220 yard dash record, while Balten for the only time of the season outthrew Captain Hathaway in the shot, an event in which neither of the two were defeated all season. The State relays followed in which once again the weight men scored a first and second.

Floyd Hoffman also carried off first in the 440-yard dash, while Grafton, Frid, and Morningstar tied for a first in the pole vault. Lee also took second in the two-mile. The relay teams also turned in good performances.

GOLF



GOLF SQUAD

Coach Olds, Sarnes, Stadtmiller, Sutton, Yeager, Wenger.

The Huron linksmen opened the season with but one veteran available. Captain Dick Yeager, junior, was the only returning golfer around which the team was moulded. Along with Yeager, playoffs resulted in positions being won by Mike Sarnes, Julian Sutton, and Bernard Stadtmiller. Lou Wenger, captain of the 1938 team assisted Coach Lloyd Olds in managing the foursome.

Twelve matches were arranged, with the home and home series with University of Detroit, Wayne U. Toledo University, Alma College, Grand Rapids, Junior College, and DeSales College in Ohio. Wash-tenaw Country Club was the scene of the Huron's home matches.

Prospects for the '40 season were much brighter with the fact that Fred Kurz letterman, would probably return to the squad and freshman Roy Lawrence would be eligible. Only Sutton and Stadtmiller will not return next year.

TENNIS



TENNIS SQUAD

Top Row—Gordon, Weinlander, Chapman.

Bottom Row—Schwartz, Howard, Goodsmán, Frogner.

With former co-captains Ed Howard and Red Goodsmán returning to lead the squad again, Coach Pop Sampson met a squad with better balance than any in previous years. Besides veterans Howard Goodsmán returning, lettermen Max Weinlander and Seymour Gordon were again back. Along with last year's quartet, sophomores Chuck Frogner and Harold Schwartz made up the squad.

The netters faced one of the toughest schedules ever arranged for a Huron court team. Matches were scheduled with the tough Kalamazoo College team, University of Michigan, Michigan State, Wayne University, University of Detroit, Albion, and Lawrence Tech.

While losing only Howard and Goodsmán for the 1940 season, the racqueteers will gain one of the finest netmen ever to grace one of Pop's teams in Vic Mastromarco.

FRESHMAN FOOTBALL

After battling the Michigan State frosh on an even basis for a half and tying the U. of D. first-year men for three quarters, superior man power on both the Spartan and Titan squads proved too much for the Huron Papooses defeating them in their only two games. These two losses, however, do not tell the entire story for the frosh eleven actually uncovered plenty of material which foretells of another great year for the Huron varsity unless eligibility rules take their toll. Outstanding men on the squad with graduates to the tutelage of Coach Ryneason this coming fall are Sid Gretzner, Bob Wing, Barney Dyer, Dick Gilles, Bern Faucher, Bill Wales, Bob Blumenshine, Ken Cleary, Art Maschke, and Dave Gates.

FRESHMAN BASKETBALL

Coach Ray Stites' frosh basketball call brought forth a squad which averaged well over six-foot, one of the largest which has ever graced Normal's hardwoods. Though burdened by losses due to injuries throughout the season, the squad came through in good fashion which predicted Rynie would inherit a wealth of material for the varsity next year. The original Stites quintet included all six-footers or better. Ed Kontrymowicz, a Hamtramck product; Ken Hendy and Fritz Bennetts, former Lansing Eastern stars; Burn Misener, graduate from Port Huron J. C. five; and Chuck Oxley, a Pontiac High School product. With "Kontry", Hendy, and Misener out at various times throughout the season with injuries, the vacancies were ably filled by Bill Ladd, Roy Lawrence, Dave Gates, and Ed Anzicek. Victories over Albion frosh, Fordson J. C., U. of D. yearlings twice, and Saginaw YMCA offset the losses to Wayne and one to Fordson J. C.

FRESHMEN TRACK

Lacking only weight men, the 1939 frosh track team unearthed one of the finest first year aggregations ever seen here. Varsity Coach Lloyd Olds smiled happily in anticipation of greater things to come in the next three years as great performances were shown in each meet. In the varsities weakest spot, the hurdle events, the frosh call brought forth two of the best prospects in years in the persons of "Cotton" Hlad and Sterling Paris, each of whom set new indoor records. Equally adept in the 440, Paris joined Ralph Guildenstern and Louis Kagen as brilliant white hopes. In the dashes, little Davey Conway set the pace. Brezinski, Johnson, Burnie, and Richardson combined their talents in the distance events. Pole-vaulters who matched the varsity jumpers included Cleary, Stein, and Webb. Tony Razmovich tossing of the javelin assures many points in future state meets. Several other yearlings gave Coaches Olds and Marshall promises of greater years ahead.

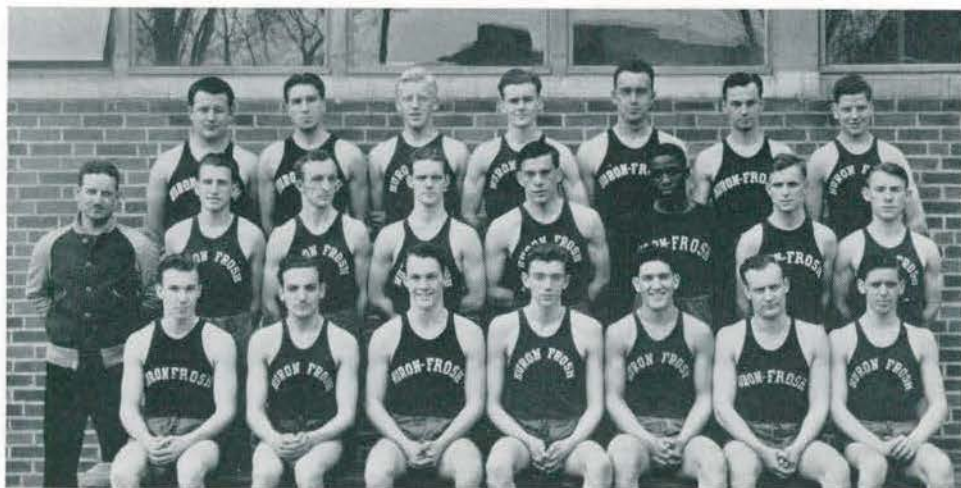

FRESHMAN TRACK

Top Row—Bloomer, Rosmovich, Hlad, Perry, Kosley, Guildenstern, Hansma.
Middle Row—Coach Marshall, Durham, Burne, Pfeiffer, Brezinski, Paris, Puvogel, Conway.
Bottom Row—Thomas, Kagen, Webb, Summerfield, Johnson, Cleary, Richardson.

FRESHMAN CROSS COUNTRY

With Duane Zemper as pace maker, the Huron frosh harriers lost only to the Wayne yearlings, which they twice avenged before the season was completed. Coaches Marshall and Olds visioned a spectacular season for 1939 when Zemper, Johnson, and several of the other first year men would be teamed up with Quinn, Hughes, Lee, and others of the varsity returning. The yearling leader from Flint, besides setting a new record in the last Wayne meet, also captured the annual Turkey Day Run in Buffalo.

ORGANIZATION INDEX

Alpha Mu Sigma.....138	Normal College News.....112
Alpha Sigma Alpha.....137	
Alpha Sigma Tau.....140	Orchestra.....123
Arm of Honor.....157	
Aurora Staff.....110	
	Pan-Hellenic.....155
Band.....124	Phi Delta Pi.....159
	Phi Sigma Epsilon.....162
Campus Choristers.....122	Physical Education Club.....132
Chemistry Club.....131	Pi Delta Theta.....146
Choir.....125	Pi Kappa Delta.....108
Commercial Teachers Club.....121	Pi Kappa Sigma.....147
	Public School Music Club.....122
Delta Phi.....141	
Delta Sigma Epsilon.....142	Sigma Delta Psi.....109
	Sigma Mu Sigma.....160
Fine Arts Club.....128	Sigma Nu Phi.....154
	Sigma Sigma Sigma.....148
Home Economics Club.....130	Social Committee.....20
	Stoic Society.....107
Industrial Arts Club.....129	Student's Religious Council.....127
Inter-Fraternity Council.....156	
Kappa Delta Pi.....106	Theta Lambda Sigma.....150
Kappa Gamma Phi.....143	Theta Sigma Upsilon.....152
Kappa Mu Delta.....144	
Kappa Phi Alpha.....158	Women's Athletic Association.....185
	Women's Debate.....116
Little Theatre Players.....120	Women's League.....12
Mathematics Club.....131	Y. W. C. A.....126
Men's Debate.....117	
Men's Union.....16	Zeta Chi Sigma.....164

FACULTY INDEX

Name	Page	Name	Page
Adams, Edith.....	105	Hipple, Mrs. Mayme.....	184
Adams, Mrs. Emily.....	136	Hover, J. Milton.....	11
Alexander, Frederick.....	136	Hubbell, Paul E.....	50
Allison, Clara.....	25	Hunt, Thelma J.....	105
Andrews, Elsie.....	25	Jacobs, Leland.....	105
Ashby, Lillian.....	105, 136	James, Dorothy.....	136
Atkinson, Nancy.....	25	Jefferson, Mark.....	50
Bachman, Dorothy.....	104	Jones, Lydia I.....	11
Balch, Fannie.....	105	Kelly, Clara.....	70
Ballew, M. Esther.....	24	Kiddoo, Faith E.....	105
Barnes, Ruth.....	24	Kirschbaum, Gladys.....	105
Barnhill, John.....	87	Kusterer, Elizabeth.....	105
Bartlett, Mary Janchuk.....	105, 136	Lappinen, Matt.....	105
Barton, Miriam.....	28	Lathers, J. Stuart.....	24
Bates, Mrs. Wanda.....	25	Leib, Floyd.....	105
Bauch, Estelle.....	70	Lindegren, Carl.....	136
Beal, Alice.....	105	Lindquist, Theodore.....	87
Beal, Fannie.....	11	Loesell, Clarence M.....	87
Bentley, Mrs. Mabel.....	104	Lord, Francis E.....	104
Best Martha.....	87	Lyman, Florence L.....	20
Binns, Ray.....	105	Magoon, Marion W.....	24
Blackenburg, Howard.....	50	Magoon, Wallace H.....	24
Boughner, Ruth.....	184	Marshall, George.....	184
Brink, Ida.....	105	Martin, Mary R.....	105
Broad, Harry.....	105	McAndless, Thelma.....	105
Brown, James.....	11	McAndrew, Clara.....	136
Brown, Ruth.....	105	McCrickett, Elizabeth.....	105
Brownrigg, William.....	21	McCulloch, Joseph.....	184
Bruce, Ralph.....	105	McKay, Frederick.....	24
Brundage, Perry.....	86	McManus, Beatrice.....	105, 136
Bunger, Anna.....	104	Meggison, Erma.....	28
Butler, Leslie.....	104	Menzi, Leonard.....	105
Case, Lucretia.....	25	Meston, Eleanor.....	105
Chamberlain, Duane.....	70	Miller, Elizabeth.....	105
Clark, Irene.....	184	Mink, Grace.....	105
Cleveringa, Frederick.....	25	Miserez, Allen.....	24
Cooper, Grace.....	24	Monroe, Anneta.....	105
Cosper, Russell.....	105	Morrison, Jennie.....	70
Crawford, Mildred.....	105	Munson, John.....	10
Curtis, Martha.....	87	Myers, Janet.....	105
DeBoer, Lawrence.....	105	North, Vera.....	105
Devol, Lloyd.....	50	O'Connor, Ethel.....	105
Eckert, Florence.....	24	Olds, Lethe.....	104
Eddy, Florence.....	105	Olds, Lloyd.....	184
Edson, Louisa.....	24	Osborn, Gerald.....	86
Elliott, Charles.....	104	Peet, Bert.....	86
Emery, Blanche.....	24	Pfeiffer, Harrison.....	105
Engelsman, Anthony.....	50	Phelps, Gertrude.....	105
Eppler, Gertrude.....	184	Phelps, Jessie.....	87
Erikson, Carl.....	87	Prouse, Lurene.....	184
Fagerstrom, Simon.....	50	Rankin, Estabrook.....	24
Feuerstein, Emma.....	105	Reninger, Willard.....	24
Fey, Albert.....	25	Rice, Alfred.....	105
Field, Anna.....	50	Ringman, Bernice.....	104
Flint, Mrs. Gertrude.....	104	Robinson, Margaret.....	105
Fossenkemper, Marius.....	136	Robinson, Mathilda.....	184
Garrison, Noble Lee.....	104	Roscoe, Alice.....	105
Giovannini, Margaret.....	24	Rosentreter, Martha.....	25
Goddard, Mary.....	87	Roser, Gertrude.....	104
Gorton, Frederick.....	86	Ryan, Chester.....	105, 136
Gotts, Margaret.....	105	Rynearson, Elton.....	184
Grattan, Myra.....	136	Sabourin, Johanna.....	25
Gray, Annis Dexter.....	136	Samson, Paul.....	184
Hagle, Maude.....	24	Sanders, Gerald.....	24
Harris, Augusta.....	184	Seaman, Arlene.....	136
Harris, Katherine.....	25	Sellers, John.....	86
Hart, Newell.....	105	Sill, Margaret.....	50
Hatton, Mary.....	70	Skinner, Grace.....	104
Hetmansperger, Marguerite.....	105	Skinner, Ruth.....	136
Hickman, Jennings.....	87	Smith, Ella.....	104

Name	Page
Smith, Harry.....	86
Snow, Glenadine...	184
Springman, John.....	70
Steimle, Clemens.....	11
Stinson, Susan.....	105
Stites, Raymond.....	184
Stowe, Marion.....	24
Studt, Earl.....	105
Sturgeon, Myron.....	87
Swartwood, Ora.....	105
Swete, Helen.....	105
Taber, Geraldine...	28
Tape, Henry.....	105
Thomas, Mrs.....	105
Thomson, Mehran.....	50
Tompkins, Bernece.....	105
Tow, Sadie.....	105
Trabilcox, Lizzie.....	25
Turnbull, J. H.....	105

Name	Page
Turner, H. L.....	104
Turner, Mabel.....	105
Underbrink, Eula.....	70
VandenBelt, Betty.....	50
VandenBelt, B. H.....	105, 104
Vossler, Donnabel Keys.....	184
Ward, Christine.....	105
Warren, Elizabeth.....	50
Waugh, E. W.....	50
Webster, Mrs.....	105
Whitehouse, Frank.....	104
Wilber, Horace.....	28, 104
Wilcox, William.....	86
Willoughby, George.....	70, 105
Wilson, Ella.....	50
Wise, Margaret.....	28
Wolfe, Doyne.....	25
Wood, Harry.....	24
Wortley, Cora.....	136

STUDENT INDEX

Adams, Betty J.....	74
Adams, Mary R.....	91
Adams, Mildred E.....	91
Adams, N. Frances.....	33
Addy, Maxine I.....	74
Albright, Nora M.....	54
Alfs, Nora E.....	91
Alfsen, Carl E.....	74
Allen, Harriette B.....	74
Allen, Jane.....	54
Allen, Paul W.....	74
Allen, Robert J.....	91
Allen, Stanely W.....	91
Ambler, Evelyn.....	54
Amidon, Kathryn.....	54
Anderson, Ellsworth M.....	33
Anderson, Grace.....	91
Anderson, John E.....	33
Anderson, John M.....	91
Antonofsky N. George.....	74
Antons, Mary C.....	33
Ardis, Cecile N.....	33
Ardis, Charlotte A.....	54
Armstrong, Donald E.....	74
Arnet, Betty M.....	54
Artley, Helen B.....	91
Askew, Ida L.....	54
Baccus, Jane P.....	33
Bacon, Frances L.....	33
Bair, Mabel M.....	33
Baird, Helen V.....	91
Baker, Catherine.....	33
Baker, Doris C.....	33
Baker, Elizabeth.....	33
Baker, Robert A.....	91
Baldwin, Ann E.....	91
Ball, Donna M.....	54
Ballou, Raymond L.....	91
Balten, James J.....	33
Baltzer, Susanna.....	74
Barber, Ray W.....	74
Barber, Margaret J.....	91
Barker, Richard H.....	74
Barnard, F. Dewitt.....	91
Barnard, Fred J.....	54

Barrows, Robert S.....	91
Barry, Ruth M.....	54
Bartley, Paul F.....	91
Bartolacci, Joe F.....	74
Barton, Keith H.....	91
Bass, Seymour E.....	91
Bassitt, Edna.....	74
Battley, Marlowe E.....	33
Bauer, Eva M.....	54
Bauer, Milton H.....	91
Baughman, Helen C.....	33
Beach, Dorothy F.....	54
Beach, Helen M.....	54
Beaton, John W., Jr.....	54
Beauchamp, Robert F.....	33
Beck, Elizabeth.....	54
Beck, Georgiana J.....	33
Beck, Ruth E.....	33
Bedford, William H.....	54
Begel, Dorothy.....	74
Beld, Jean F.....	54
Bell, Elisabeth K.....	91
Bell, Margaret C.....	91
Bell, Mary E.....	74
Benjamin, Robert L.....	33
Bennett, Cora A.....	74
Bennett, Juanita M.....	91
Bennett, Margaret A.....	91
Berger, Helen V.....	54
Berman, Leona E.....	54
Bettesworth, Alyce M.....	91
Bettesworth, Catherine M.....	33
Bezirium, Constance K.....	74
Bibbins, Emily.....	54
Bidwell, Dorothy L.....	91
Bigelow, Wilma J.....	91
Bird, Ellis E.....	74
Bird, Mildred L.....	33
Black, Bernard A.....	74
Black, Lois C.....	33
Blackmon, Sibyl L.....	54
Blair, Nydia A.....	74
Blanks, Gilbert W.....	34
Block, Frank D.....	74
Bloomer, William.....	91

Name	Page
Bloomhuff, John E.	74
Blum, Virginia A.	91
Blumenshine, Robert.	91
Bodary, Catherine R.	74
Boeberitz, Frank E.	91
Boehm, Margaret C.	91
Boelens, Alice E.	74
Boelens, Mary J.	91
Bohms, Alvin E.	55
Boldon, John E.	91
Boli, Betty.	34
Books, Helen M.	92
Borovich, Joseph G.	74
Bovee, Norvall C.	55
Bowen, Frances M.	55
Bowen, Lou E.	92
Bowen, Roland W.	74
Bowers, Florence E.	74
Bowers, Gerlad.	92
Bowles, Edward.	92
Bowman, Lloyd.	34
Boyd, Eleanor.	74
Boyden, Mary L.	55
Boyer, Elizabeth.	92
Boyles, Iva.	34
Bradley, Bethel.	34
Bradley, Edna.	92
Brandon, Lorraine.	34
Brasseur, Garvin.	92
Braun, Bertha.	34
Braze, Opal.	92
Bredin, Grace.	55
Brehmer, Raymond.	92
Breitag, Ted.	74
Bremer, Betty.	74
Bremer, R. Yvonne.	92
Brendel, Barbara B.	74
Brender, Barbara.	92
Brennan, Jack.	92
Bridge, Erma.	74
Brink, Betty.	92
Briskey, Margeret M.	74
Briskey, Virginia.	34
Britt, John.	75
Brogan, LaVeta.	34
Brooks, Betty J.	75
Brooks, C. Virginia.	55
Brooks, Giles.	92
Brown, Charles.	92
Brown, Gloria.	75
Brown, Helen.	34
Brown, L. Maxwell.	34
Brown, William.	34
Brundage, Leon.	75
Bryson, George.	34
Bubbs, Frank.	55
Buell, Eldon.	55
Buerk, Betty.	92
Bunbury, Amelia.	34
Buquo, George.	92
Burdge, Sam.	75
Burgess, Eugene.	75
Burgett, Irene.	92
Burns, Patricia.	92
Burrell, Eugene.	34
Burt, Dorothy.	55
Burt, Glenn.	34
Burton, Daniel.	75
Burton, Douglas.	75
Burton, Margaret.	34
Burton, Stanton.	92
Buschlen, Naomi.	34
Butcher, Angela.	75

Name	Page
Butler, Edythe.	34
Butler, Mary.	92
Byrum, Marjorie.	34
Cahours, Elizabeth.	55
Calder, Edith.	55
Calder, John.	92
Calfee, Jennie.	34
Callaghan, Annette.	35
Campbell, Alfred.	35
Campbell, David.	55
Campbell, Marguerette.	92
Campbell, Mary Alice.	35
Campbell, Robert.	92
Campbell, Violet.	35
Carakostas, Kenneth.	92
Carland, Michael.	92
Carless, Faith.	35
Carlson, Carl.	75
Carman, C. Janet.	75
Carney, Gilbert.	92
Carrington, Thomas.	35
Cartwright, Leone.	35
Casella, Daniel.	35
Casucci, Catalso.	35
Chamberlain, Harold.	75
Chamberlain, Paul.	75
Champe, Robert.	35
Chapin, Josephine.	92
Chapman, Howard.	35
Chapman, Robert.	55
Chappell, Geraldine.	75
Charter, Harland.	35
Charters, Virginia.	35
Choate, Barbara.	35
Christ, Paul.	75
Christian, Norman.	92
Chubb, Malcolm.	75
Clark, C. Lamah.	92
Clark, Evelyn.	92
Clark, Leslie.	35
Clark, Maurice.	75
Clay, Betty.	55
Cleary, Ken.	93
Clegg, Blanche.	35
Cline, Betty.	75
Coates, Randall.	55
Colburn, Mary.	55
Colegrove, Janet.	75
Collins, Pauline.	35
Collins, Phyllis.	35
Collins, Virginia.	35
Compton, Lewis.	93
Comstock, Jane.	93
Conger, Verna.	93
Conlin, William.	35
Conn, Harry.	93
Cook, Ruth J.	93
Coon, Neil.	93
Cooney, Mary.	93
Cooperman, Arnold.	55
Corbin, Eleanor.	35
Corning, Blv.	75
Cottrell, Richard.	93
Coules, Inez.	36
Covert, Helen.	36
Covert, Jack.	75
Cowan, Charles.	55
Cowan, Hubert.	36
Cox, Bruce.	55
Craig, Margaret.	93
Crandall, Ella-Mae.	75
Crandell, Eileen.	55
Crandell, Helen.	55

Name	Page
Crawford, E. Robert	56
Cresswell, Charles	56
Cripps, James	75
Critchett, Wilma	56
Cronenwett, Lois	93
Crowl, Edith	93
Cumming, John	56
Currey, Marjorie	56
Curtis, Irene	93
Dahlstrom, Ida	93
Dalley, Muriel	75
Daly, Gerald	93
Dana, Ruth	93
Daniels, Elmer	93
Danila, Helen	93
Daugherty, Wilson	93
Davenport, Eileen	93
Day, Doris	93
Dayss, Elsa	75
Deising, Kathryn	56
Delaforce, Marjorie	56
DeLeo, Dorothy	36
Deming, Hudson	36
Dempster, Jane	36
Dennis Raymond	75
Dennis, Thomas	56
Dennison, Douglas	93
DePalma, John	36
Dersnah, Eugene	56
Deska, Theodore	56
Deto, Rosemary	36
Dettling, Marian	75
Detweiler, Floy	75
DeVerna, Marjorie	36
Dickerson, Phyllis	93
Dickerson, Robert	36
Dickey, Alyce	75
Dickie, Esther	36
Dickinson, Frederic	36
Dicks, Geneva	36
Dinning, Marjorie	75
Dinsdale, Hugh	93
Diroff, James	75
Dittman, Wilma	75
Dixon, Jas. W.	93
Dobies, Wanda	36
Dodge, Anne	36
Donaldson, Harry	93
Dornbrock, Mary	56
Doty, June	36
Douglas, Lewis	36
Dowd, Hazel	36
Drake, Harold	36
Draper, Lewis	93
Drewyour, Charles	36
Duetsch, Elda	76
Dunlap, Lillian	37
Duris, Marian	56
Dustin, Helen	76
Dutcher, Evelyn	37
Dutcher, Zola	76
Eastham, Jane	93
Edgar, Betty	56
Eggert, Audrey	56
Eggleston, Edna	76
Eldridge, Karson	93
Elliott, Elaine	93
Ellis, Margaret	93
Elmers, Barbara	56
Engle, Ida	37
Engle, Edward	37
English, Doris	76
Erickson, Barbara	76

Name	Page
Estavillo, Federico	56
Evans, John	37
Everett, George	37
Exelby, Margaret	56
Fair, Florence	37
Farber, Bernard	37
Fairman, Georgia	93
Farrier, Chester	94
Featherston, Thelma	37
Feeney, James	76
Feldkamp, Lucena	56
Fellows, Frances	56
Fennert, Lucille	94
Ferman, Richard	56
Fiedler, Helene	37
Fields, Adolphus	76
Fink, Evelyn	94
Fischer, Deal	76
Fitch, LaJune	94
Fiting, Carl	94
Fleisher, Bessie	56
Fochtman, Esther	76
Foley, Mildred	94
Foote, Mary E.	37
Forbes, Alice	37
Ford, Pauline	37
Forker, Barbara	94
Forner, James	37
Foster, Jack	57
Fralick, Ruth	76
Francis, Genevieve	37
Francis, Rosalie	57
Frank, Phillip	76
Frankenberry, Anne	94
Fraser, Grace	94
Frederickson, Loleta	94
Frederickson, Stanley	94
Freeland, Robert	94
Freeman, Laura	76
Freeman, Leola	57
French, Betty	57
Frey, Mary	76
Freytag, Velma	57
Friday, Darline	37
Fried, Harold	94
Frumkin, Sara	76
Fuller, Betty	76
Gaines, Thomas	76
Galbraith, Lillian	37
Gale, Walter	37
Galloway, Rebecca	37
Garen, Henry	57
Garrison, Kathalee	76
Gates, David	76
Gauntlett, B. Jay	76
Gaynier, Os	57
Geary, James	94
Geddis, Barbara	94
Geden, Lillian	57
Gehring, Robert	57
Gerdom, Frederick	76
German, Freda	94
German, Helen	57
Gildenstein, Ralph	94
Gill, Janis	76
Gillespie, Alice	37
Glantzman, Max	76
Glaspie, Pauline	37
Gleason, Ray	94
Glow, Stanley	38
Goetz, Ward	38
Goff, Bernice	76
Goff, Carol	57

Name	Page
Goodar, Evelyn.....	76
Gooding, Esther.....	94
Gooding, Robert.....	57
Goodrich, Elsin.....	57
Goodsman, Clarence.....	76
Goodsman, John.....	38
Goodson, Harriet.....	94
Goot, Ruth.....	38
Gordon, Beth.....	38
Gordon, Seymour.....	57
Goretski, Beatrice.....	57
Gowdy, Allene.....	76
Grace, Ernestine.....	38
Grady, Joe.....	94
Grafton, Lester.....	76
Graichen, Ralph.....	94
Granger, Gred.....	57
Granger, Lunette.....	57
Grant, Donald.....	38
Green, Loren.....	38
Green, Virginia.....	57
Greene, Jane.....	38
Greene, Kathryn.....	38
Gregg, Ann E.....	94
Gregg, Janis.....	76
Gregory, Janet.....	94
Gress, Ulrich.....	76
Greve, Margaret.....	57
Grierson, June.....	94
Griffin, Marion.....	94
Griffith, Ellen.....	76
Griggs, Eleanor.....	57
Griggs, Helen.....	38
Grill, Aleta.....	38
Grindle, Leroy.....	57
Gross, Violet.....	38
Gruber, Fred.....	38
Gundrum, Roberta.....	38
Gurley, Alfred.....	58
Haab, Lenora.....	76
Haddon, Russell.....	38
Hagel, Ellen.....	58
Hale, Elizabeth.....	58
Hall, Barbara.....	94
Hall, Ella.....	38
Hall, Glenn.....	58
Halsey, Betty.....	94
Halsey, Reta.....	77
Halsey, Robert.....	77
Hamill, Monica.....	94
Hamilton, Frank.....	58
Hand, Marion.....	38
Hanford, Evelyn.....	94
Hansma, Jack.....	58
Hanson, Gladys.....	38
Hanson, William.....	94
Harding, E. Jean.....	77
Harding, Virginia.....	58
Harer, Gladys.....	38
Harrington, Catherine.....	77
Harris, Vivian.....	77
Harris, Elizabeth.....	38
Harrison, William.....	58
Hart, Lucille.....	77
Hartley, Francis.....	39
Hartung, Selma.....	58
Hartwig, Ralph.....	94
Hartwig, Robert.....	58
Harwood, Janette.....	39
Haselswerdt, Janet.....	95
Hatch, Millard.....	39
Hathaway, Neil.....	39

Name	Page
Hatto, Winifred.....	39
Hawker, Marvel.....	95
Hayden, Arlene.....	39
Hazledine, Herbert.....	58
Hazzard, Pauline.....	95
Hearn, Dorothy.....	77
Heath, Roger.....	39
Heffernan, Patrick.....	58
Heidger, Muriel.....	39
Heimnick, John.....	77
Heimnick, Marcella.....	95
Hemes, Eugenia.....	58
Hemingway, Margaret.....	58
Henderson, Geraldine.....	58
Henry, Gerald.....	39
Henry, Lester.....	77
Herlihy, Thomas.....	77
Herold, Adam.....	95
Herrick, Mahlon.....	39
Herron, John.....	58
High, Jean.....	58
Hildebrandt, Beatrice.....	39
Hill, Everett.....	39
Hix, Marian.....	58
Hobbs, Fred.....	77
Hock, Ethel.....	77
Hodgson, Gerald.....	58
Hoffman, Virginia.....	95
Holleran, Helen.....	77
Holliday, Walter.....	58
Hollway, Miriam.....	39
Holmquist, Pearl.....	58
Holt, Harold.....	59
Holt, Marian.....	59
Hooker, Virginia.....	95
Hoover, Margaret.....	95
Hopkins, Frieda.....	95
Hornung, Mary.....	95
Howard, Edmund.....	39
Howard, W. Jean.....	59
Hoxey, Dorothy.....	39
Hubbard, Ralph.....	59
Hubbell, Barbara.....	77
Huber, Ruth.....	59
Hudgins, Robert.....	95
Huebner, Mary.....	39
Hueter, Esther.....	39
Hufford, Bonnie.....	95
Hughes, Neville.....	59
Hungerford, Helen.....	77
Huntsberry, William.....	77
Hupy, Robert.....	95
Huston, Robert.....	95
Hutchins, Alan.....	77
Hutchinson, Eva.....	39
Hutchinson, Rodney.....	77
Huyghe, Oscar.....	77
Ihlenfeldt, Doris.....	77
Irwin, Evelyn.....	39
Jack, Faye.....	59
Jacka, Edna.....	95
Jackson, William.....	77
Jacobs, Bernice.....	95
Jacobs, O. Kendall.....	95
Jacobs, Shalto.....	95
James, Geraldine.....	77
Jarosch, Robert.....	39
Jedele, Vera.....	39
Jellis, Betty.....	59
Jemison, Edith.....	95
Jensen, Henry.....	40
Jensen, Robert.....	77
Jentis, Irving.....	59

Name	Page
Jessop, Alice.....	40
Johnson, Ardath.....	40
Johnson, Carl.....	40
Johnson, Clara.....	40
Johnson, Claribel.....	77
Johnson, Don.....	95
Johnson, Dorothy.....	59
Johnson, Helen.....	77
Johnson, Mary.....	40
Johnston, Roberta.....	40
Johnston, Sibyl.....	40
Jolliffe, Jean.....	40
Jones, Eunice.....	40
Jones, Gwendolyn.....	95
Jones, Jennie.....	40
Jones, Marie.....	40
Jones, Robert.....	95
Joseph, Mary.....	40
Joyce, Jeanne L.....	40
Kaigler, Buford.....	59
Kaiser, Carlton.....	40
Kaplan, Ada.....	59
Karner, Harriet.....	77
Karner, Molly.....	40
Kasmatka, Lillian.....	95
Katon, Helen.....	77
Kaufman, Florence.....	77
Keefe, Gertrude.....	95
Keenan, Mary.....	77
Keeping, Ronald.....	40
Kelly, Barbara.....	40
Kemp, Charles.....	77
Kempf, Marian.....	77
Kenady, Melvin.....	77
Kendall, Twyla.....	40
Kenfield, John.....	95
Kennedy, John.....	40
Kenney, Charles.....	59
Kent, Cora.....	59
Kenyon, Katherine.....	78
Kerbawy, Mary.....	78
Kercher, LaRue.....	59
Kewin, Alice.....	59
Kidd, Helen.....	40
Kidd, Irving.....	41
Kidd, Robert.....	78
Kidder, Florence.....	78
Kilian, Carl.....	41
Kimball, O. Ivan.....	41
Kingman, Marvella.....	95
Kipf, Caryl.....	78
Kirk, Arlene.....	95
Kirker, Eunice.....	95
Kirshman, Elinor.....	78
Kirtland, Nancy.....	95
Kishpaugh, Dorothy.....	95
Kissner, G. Carlton.....	59
Kivo, Joseph.....	78
Klavitter, Ernest.....	78
Klein, Robert.....	78
Klopshinske, E. Leone.....	95
Knaggs, Darwin.....	95
Knisley, Iva.....	41
Knox, Blanche.....	59
Knox, Ida B.....	59
Kokales, Esther.....	96
Kolberg, Winifred.....	59
Kontrymowicz, Edward.....	96
Koons, Virginia.....	59
Kopp, Samuel.....	59
Kott, Alton.....	41
Kowalski, Helen.....	78
Kraas, Dorothy.....	96

Name	Page
Krake, Pearl.....	78
Kreger, Doris.....	96
Kress, Charlotte.....	59
Kressler, Charles.....	60
Krueger, Ruth.....	41
Kuebler, Jean.....	96
Kuhl, Marjorie.....	78
Kutner, Edward.....	96
Kuzawa, Helen.....	96
LaBounty, Raymond.....	41
Ladd, William.....	96
Lamb, Margaret.....	96
Lamb, Mary.....	60
Lamiman, William.....	60
L'Amoreaux, Jeanne.....	96
Landsberg, Lillian.....	78
Lane, Evan.....	96
Lane, Kathleen.....	60
Lane, Wilfred.....	96
Langthorne, Helene.....	60
Lapointe, Esther.....	41
Larsen, Charlotte.....	41
LaRue, Robert.....	96
LaVigne, Patricia.....	60
Lawrence, Margaret.....	41
Lawrence, Roy.....	78
Leatherman, Jean.....	60
Leavenworth, Delos.....	41
Leavenworth, Max.....	41
Leavesley, Ethel.....	41
Lecznar, Carl.....	60
Lee, Robert.....	78
Leffler, Amelia.....	60
LeFurge, B. Elizabeth.....	96
Leikert, Wilma.....	78
Leininger, Edward.....	78
Lemanski, Clement.....	96
Lemmon, William.....	78
Leonard, George.....	96
Leopold, D. Jean.....	41
Lepisto, Paul.....	96
Lepisto, Walter.....	96
LeRoux, Geraldine.....	41
Lessel, Arthur.....	78
Lester, Thyrsa.....	60
Letson, F. Robert.....	78
Levin, Hilda.....	60
Lewis, Allan.....	96
Lewis, Ivah.....	41
Lewis, Ruth.....	41
Lichtenfelt, Lawrence.....	96
Lichty, Inez.....	96
Lieberman, James.....	41
Lieder, Arthur.....	78
Lietz, Lois.....	78
Light, Marion.....	60
Light, Thelma.....	60
Lillibridge, Dorothy.....	41
Lind, Mary E.....	78
Lindbert, Marion.....	78
Lloyd, Helen.....	41
Lockwood, Earl.....	96
Lohr, Virginia.....	60
Lompfrey, C. Jane.....	78
Long, Dorothy.....	41
Long, Mary E.....	96
Long, Walter.....	78
Lorenz, Catherine.....	78
Lossing, Gordon.....	60
Lovell, Dorothy.....	60
Lowe, Grace.....	78
Lowe, Reginald.....	78
Loyer, Eunice.....	96

Name	Page
Luder, Norma.....	42
Ludwig, Grace.....	78
Lund, Dennis.....	60
Luoma, Tauno.....	60
Mack, Virginia.....	96
Macklin, William.....	42
Madigan, Anne.....	97
Mahar, Marie.....	61
Maier, Irene.....	42
Maire, Lewis.....	42
Majorana, Egidio.....	97
Majorana, Joseph.....	97
Makel, Sam.....	42
Mann, Helen.....	61
Marion, Mary.....	79
Markle, Marian.....	61
Marks, Gordon.....	42
Marshall, Don.....	61
Martin, Florence.....	61
Maschke, Arthur.....	97
Mass, Annette.....	42
Mater, Edwina.....	97
Mathews, Grace.....	97
Matthews, Mary.....	42
Matthews, Sue.....	61
Maulbetsch, Frederica.....	42
Maurer, Edward.....	97
Mauritho, Mildred.....	79
May, Marjorie.....	97
Mayfield, Robert.....	42
Meier, Henry.....	61
Menger, Helen.....	79
Mereck, Olga.....	79
Merrick, Dorothy.....	79
Merrill, Laura.....	61
Merrill, Mercedes.....	79
Messer, Helena.....	61
Meyers, Pershing.....	79
Middleton, William.....	97
Mielke, Lillian.....	42
Miller, Alfred.....	97
Miller, Ellen.....	61
Miller, George.....	42
Miller, Lawrence.....	79
Miller, Virginia.....	97
Minnick, Mamie.....	61
Minock, Eileen.....	79
Misener, Burman.....	61
Mitchell, Virginia.....	97
Mohr, Robert.....	97
Moles, Charles.....	79
Monk, Helene.....	61
Montague, Alice.....	79
Moore, Kirtland.....	97
Moote, Helen.....	79
Moote, Wilda.....	42
Moran, Maxine.....	42
Morden, Jean.....	61
Morgan, Loretta.....	42
Morningstar, Grace.....	97
Morningstar, Hamilton.....	61
Morningstar, Lorne.....	61
Morris, Joe.....	61
Morris, William.....	97
Morrish, Beth.....	97
Morrison, Charles.....	42
Morrison, Victor.....	79
Morrow, Lillian.....	97
Morse, Irma.....	97
Mose, Howard.....	79
Muck, Erma.....	62
Mueckler, Evelyn.....	62
Mummary, Frances.....	43

Name	Page
Munn, Maxine.....	97
Munsell, Hugh.....	97
Muntean, Daniel.....	62
Murray, Douglas.....	97
Myers, Betty.....	43
Myers, Marion.....	43
Myre, Leeanna.....	79
McAndrew, Atwood.....	96
McAvoy, Eunice.....	42
McCarty, Virginia.....	96
McClelland, Albert.....	79
McClure, Richard.....	79
McColl, Dorothy.....	42
McConalogue, Bernice.....	96
McCrea, Lucile.....	42
McCutcheon, Irene.....	42
Macdonald, Donna.....	60
MacDonald, Goldie.....	42
MacDonald, Royal.....	96
McElliott, Robert.....	42
McGowan, Gerald.....	60
MacGregor, Margaret.....	96
McKale, Jean.....	61
McKeachie, Wilbert.....	96
MacKellar, Doris.....	61
McKenney, Jeanne.....	79
McKillen, Lillian.....	61
McLean, Norma.....	97
McLeod, Ireta.....	97
MacMullan, Frances.....	97
McMullan, Phyllis.....	61
Nass, Willard.....	97
Neary, Barbara.....	97
Neff, Betty.....	62
Nelson, Shirley.....	62
Nepodal, Shirley.....	97
Neubert, Emmajune.....	79
Newcomb, Helen.....	43
Newlands, George.....	79
Nichols, Marcia.....	97
Nickel, Helen.....	97
Niles, Gwendolyn.....	43
Nilson, Roxie.....	62
Nixon, Margaret.....	97
Norgaard, Mary.....	43
Nordgren, Sigurd.....	62
Norton, Charles.....	98
Novy, Elsie.....	62
Oberman, Lester.....	98
O'Brien, Helen.....	62
O'Brien, Lucille.....	62
O'Brien, Ruth.....	43
Odmark, Ronald.....	98
O'Hearn, Margaret.....	62
Olds, Joan.....	79
Olds, Mary L.....	79
Oldenburg, Gladys.....	62
Oliver, Clyde.....	43
Oliver, W. C.....	98
Olson, Eleanor.....	79
Ondrovik, Frank.....	79
O'Neill, Esther.....	79
Ortiz, Carmen.....	79
Osburn, R. Charles.....	43
Osburn, Dale.....	98
Ott, Evelyn.....	98
Ott, Pauline.....	62
Otto, Vivian.....	62
Outley, Bettymay.....	79
Owen, Kathryn.....	43
Owens, Charles.....	98
Oxley, Charles.....	98
Packer, Dale.....	62

Name	Page
Page, Barbara	98
Page, Lois	98
Palmer, Elizabeth	43
Palmer, Raymond	98
Pardon, Elizabeth	43
Parker, Homer	43
Parker, Ila M.	79
Parker, Ilah L.	98
Parre, Irene	43
Parsons, Ruth	98
Parten, Marjorie	43
Patterson, Elizabeth	62
Patterson, Elizabeth L.	98
Patton, Lois	98
Payne, Charlotte	43
Peacock, Mary L.	62
Pearson, Richard	79
Peattie, Robert	43
Peet, Max	79
Peknik, John	98
Peppler, Mary	98
Perry, E. Winona	79
Pester, Emily	98
Petermann, Dawn	98
Peters, Marion	80
Peterson, Loraine	80
Peterson, Shirley	80
Petty, Malcolm	80
Pfeifer, Robert	98
Philipp, Margaret	62
Phillips, Alice	43
Phillips, Arlyne	98
Phillips, Eugene	98
Phillips, Lois	80
Phillips, Natalie	98
Phillips, Nila	98
Pickrem, Ileen	98
Pillsbury, Betty	98
Pillsbury, Charles	98
Pitkethly, Margaret	62
Pitkin, Buel	43
Pitkin, Doris	80
Plasters, Elmer	62
Pobanz, Karl	43
Pohly, Leah	98
Pokrywka, Joseph	62
Poly, Edward	80
Poncheck, Eleanor	63
Porter, Lynn	98
Porter, Vernon	80
Potts, Helen	43
Powell, C. Elton	63
Powers, Christine	80
Powierski, Joseph	44
Pratt, Ella	98
Pray, Janet	80
Preketes, Nicholas	98
Press, Lilyan	44
Proctor, Clyde	63
Pugh, William	98
Purcell, Francis	80
Purchase, Mary	99
Purman, Eleanor	80
Qualmann, Walter	80
Quayle, Elizabeth	63
Quick, Kathryn	44
Quigley, James	63
Quigley, Kenneth	99
Rabbe, Beulah	80
Rabedeau, Barbara	80
Rae, Helen	63
Rahn, John	44
Randall, Grace	44

Name	Page
Randolph, Caroline	80
Randolph, Lawrence	63
Ransom, Drucilla	99
Rapley, Joseph	63
Rau, Marguerite	44
Rawson, George	99
Rawson, Margaret	44
Raymond, Celden	80
Raymond, Viola	80
Reams, Margaret	63
Reber, Marlen	80
Redden, Gwendolyn	99
Reeves, Adaline	63
Regan, Annice	80
Reid, Elizabeth	63
Reidy, Kathryn	63
Reilly, June	99
Reinbold, C. Louise	99
Renski, Josephine	44
Repaid, Norma	80
Reum, Genevieve	99
Reynolds, Elnora	44
Reynolds, Max	63
Rhead, Doris	99
Rice, Elizabeth	63
Rice, Evelyn	80
Richards, Jeanette	99
Richards, Marjorie	99
Richards, William	63
Riddering, Albert	63
Rider, Frances	44
Riegler, Elizabeth	63
Riesberg, Elizabeth	63
Riggs, Emerson	80
Riggs, Florence	63
Ritz, Mary M.	99
Roach, Gladys	99
Roberts, Emily	44
Robinson, Abner	63
Robinson, Orlo	99
Robinson, Ruth	44
Rochon, Louis	80
Roe, Doris	44
Roehler, Marion	99
Roehring, Elmer	63
Roekle, Olga	80
Rogers, Ione	99
Rogers, Paul	64
Rogers, Pauline	64
Rollins, Phyllis	99
Rose, Hazel	99
Ross, Elmer	44
Ross, Mary	99
Rossow, Elma	44
Roszel, Grace	80
Rothman, Seymour	80
Rowe, Lois	44
Rozanowski, William	80
Rupel, June	44
Russell, Paul	44
Ryznar, Stephanie	64
Sabadash, Ann	64
Sabadash, George	99
St. Croix, Lucille	44
St. Peter, Dorothy	80
Salmon, Evelyn	44
Sark, Marion	80
Sarnes, Myron	64
Savage, Verda	64
Saylor, Charles	80
Sayre, Jeannette	64
Sayre, Winnifred	80
Schaeffer, Ray	64

Name	Page
Schagane, Ruth	64
Schell, Betty J.	99
Schill, Geraldine	64
Schlossstein, Louis	99
Schlossstein, Mary J.	81
Schmidt, Dorothy	99
Shoensee, Harvey	81
Schram, Marion	81
Schulert, Louise	64
Schulkins, William	99
Schwartz, Jeanette	99
Schwartz, Max	44
Schwarzkopf, Marian	81
Scofield, Jerry	81
Scott, Donna	99
Scott, Grant	81
Scott, Marjorie	45
Scripter, Francis	45
Seaman, Arlene	45
Seeger, Jeanne	99
Seitz, Estelle	81
Selleck, Ruth	45
Severence, Audrey	81
Severin, Alice	64
Shaffer, Moreen	64
Shaffer, Russel	64
Shamlian, Alice	45
Shapiro, Bessie	45
Sharkey, Mary L.	64
Sharpe, Elyn	81
Shaw, Jean	81
Shearer, Geraldine	64
Shearer, Margaret	45
Sheckler, Florence	64
Shelp, Cleopatra	45
Sheppard, Elizabeth	81
Sheppard, William	45
Sherman, Marguerite	81
Sherrard, Jean	45
Shick, Ila	99
Shoemaker, John	99
Shoemaker, Leona	81
Shouldice, Jane	64
Shuart, Ruth	45
Sibley, Marion	99
Sigler, Vida M.	99
Silverman, Murray	100
Simmons, Margaret	64
Simmons, William	100
Simpson, Winnifred	100
Skellenger, Louise	64
Skinner, Eleanor	81
Slating, Marceline	65
Smiggen, Clara	45
Smith, Christine	65
Smith, Dorothy	65
Smith, Esther	65
Smith, Florence	100
Smith, Harold	100
Smith, Lauren	81
Smith, Lionel	65
Smith, Marian	65
Smith, Mary J.	81
Smith, Mary L.	100
Smith, Nancy	65
Smith, Ralph	81
Smith, Robert	100
Snidecor, Dorothy	65
Sobiegray, Helen	45
Soderlund, Rachel	81
Sondeen, Muriel	81
Sonnenberg, Albert	100
Sosinski, William	65

Name	Page
Southard, Charles	100
Southworth, Ruth	45
Spacil, Filia	65
Speas, Rita	65
Spencer, William	81
Sponenburgh, Mark	65
Spotts, Alfred	81
Spotts, Frank	81
Spratt, Mary	100
Sprecher, Jean	65
Spring, Margaret	65
Squiers, John	45
Stadtmiller, Bernard	45
Staebler, Ruth	65
Stanfield, Walter	45
Starwas, John	45
Stenzel, Lyla	45
Stevens, Florence	81
Stier, William	65
Stoflet, Harriet	65
Stone, Mary	45
Storer, Charlene	81
Strauss, Harriet	100
Street, Ernest	81
Street, W. Earl	100
Stueckeman, Eleanor	65
Supina, Stanley	100
Swafford, Fred	81
Swayer, Geraldine	81
Sweet, Belva	45
Sweet, Wilfred	81
Taber, Edward	65
Taber, Robert	100
Tallmadge, Helen	81
Taylor, Sydney	100
Teague, Marjorie	65
Teahan, Frank	81
Teare, Merton	100
Teepie, Janet	46
Thibodeau, Genevieve	81
Thomas, Agnes	81
Thompson, Kathleen	100
Thoms, Ruth	82
Thumme, Kenneth	65
Tiedemann, Carol	100
Tiedeman, Gale	82
Tisdale, Archie	66
Toaz, Barbara	82
Todt, Don	46
Tomlin, M. Jean	46
Tompkins, Marjorie	66
Torrey, Francis	46
Torrey, Julian	66
Torrey, Phyllis	46
Tower, Robert	82
Townsend, Preston	46
Tuck, Margaret	46
Tunison, Josephine	82
Tupper, Janice	82
Turnbull, Bessie	100
Turnbull, Marion	46
Turnbull, Theo	46
Turney, Morse	66
Burton, Walter	66
Tyler, Grace	46
Underwood, Verne	66
Van Allsburg, Pheobe	46
Van Atta Elinor	66
Van Dommelen, Louise	82
Van Imschoot, Beth	82
Vartanian, Harold	46
Ver Hulst, Willo	66
Verkler, M. Ruth	82

Name	Page
Vincent, Terry.....	100
Vogel, Marilyn.....	82
Voisich, Edward.....	82
Volay, Isabelle.....	46
Vollmar, Shirley.....	100
Volz, Kenneth.....	100
Voorhees, Helen.....	82
Vorce, Mary E.....	66
Wagner, Doris.....	46
Wagner, Jane.....	82
Wai, Yoke.....	46
Wait, Haward.....	46
Walker, C. Kenneth.....	82
Walker, Elizabeth.....	82
Walker, Neville.....	46
Wall, Mary.....	46
Wallace, Leone.....	82
Walsh, James A.....	100
Walsh, Martha.....	82
Walters, Betty.....	82
Walters, Wilbur.....	66
Walton, Elizabeth.....	66
Walton, Lizzie.....	100
Ward, Harold.....	82
Ward, Owen.....	46
Wardle, Ruth.....	46
Warner, Myrtle.....	82
Washburn, DeVere.....	66
Washburn, George.....	46
Watson, George.....	100
Wegienka, Mark.....	100
Weinlander, Max.....	66
Weir, Jean.....	100
Welfare, Mary.....	82
Wellock, Eloise.....	47
Wellock, Lois.....	47
Wells, Roger.....	100
Welper, Francis.....	82
Welt, Wilma.....	47
Wenger, W. Louis.....	47
Werbin, Milton.....	47
Wertenberger, Jean.....	82
Wescoat, Florence.....	100
Wescott, John.....	66
Westaway, Marguerite.....	47
Weymouth, Helen.....	66
Whan, Edgar.....	100
Whitcomb, Veva.....	47
White, Caroline.....	66
White, Donald.....	100

Name	Page
White, Gerald.....	47
Wichman, Aileen.....	100
Wichman, Henry.....	66
Wicht, Rita.....	47
Wickens, Wanda.....	101
Wieczynski, Ray.....	47
Wieczynski, Richard.....	82
Wiers, Margaret.....	101
Wiese, Lois.....	82
Wigell, Howard.....	66
Wiggins, Barbara.....	47
Wiggins, Cathryn.....	66
Wiggins, Virginia.....	47
Wigman, M. Clarice.....	47
Wileden, Laurabelle.....	82
Williams, Farrell.....	66
Williams, Samuel.....	82
Williamson, Constance.....	47
Wiltse, Betty.....	82
Winans, Robert.....	47
Wisbin, Ross.....	101
Wolf, LaRue.....	82
Wolfe, Charles.....	66
Wood, Alene.....	67
Wood, Barbara.....	101
Wood, Florence.....	101
Woodard, Virginia.....	67
Woodward, Elaine.....	101
Woodward, Mary.....	47
Woolston, Ben.....	47
Wortley, Ann.....	101
Worzniak, Frank.....	67
Wotring, Mary.....	82
Wright, John.....	82
Wright, Marion.....	101
Wright, Maude.....	67
Wright, Richard.....	83
Wrocklage, Amanda.....	67
Wyman, Esther.....	47
Yeager, Richard.....	67
Ylitalo, Gertrude.....	47
Young, Marguerite.....	83
Young, Ruth L.....	101
Young, Ruth Loretta.....	47
Zael, Betty.....	67
Zemper, Duane.....	83
Zeve, Sylvia.....	67
Zink, Lela.....	83
Zook, Louise.....	47
Zuk, Eugene.....	101

ACKNOWLEDGMENT

The end-product of months of work is before you. Myriads of plans and campaigns, weeks of composing, typing, proof-reading, hours of photography and engraving and printing were all integrated to make this book an art gallery of campus life.

So many have lent valuable assistance in publishing this book. We want to express our gratitude to all these:

To the members of the staff who cooperated, offering brain, brawn, and energy to the completion of the work;

To members of the faculty and student body who supported our campaigns and encouraged us to try new schemes and plans;

To administration to made possible the publication of this book and its distribution to every student on campus;

To Service Engraving Company, Rogers Printing Company, Smith-Molloy Company, and Millers' Photography Studio for the work that speaks for itself and for courtesies proffered.

To all of you are we indebted.

OUR THANKS TO YOU.