

Editor ELSIN GOODRICH

Business Manager ALBERT RIDDERING



The
1940
Aurora

Published by the students of
Michigan State Normal College,
Ypsilanti, Michigan

Dedication

FORTY-EIGHT years ago a small group of students published the first Aurora. Leading that group in a new enterprise was a young man whose name is familiar to every student, past or present, who has attended Michigan State Normal College. He is one of the many students who came back to their alma mater to serve her. He ends his active service as a friend and teacher with his retirement this year. It is only fitting that we of the college should recognize his contribution to the college. His contribution has been made quietly but steadily; he has not tried to gain glory for his name, but for Ypsi. It is with love and admiration and with great appreciation that we dedicate the 1940 Aurora to J. Stuart Lather.



Now

and

Then

Now . . . head of the Speech Department.
Then . . . Editor of the first AURORA. Now
. . . a beloved teacher and friend to students
who have come in contact with him over a
long period of years. Then . . . a student
gaining from his teachers what we have
gained from him.



Foreword

THE never ending circle that is human life has in its very essence been reflected on the Michigan State Normal College campus in this last year. That which is symbolic of man's strength, his ambitions, his progress has been expressed through the broadening program of expansion serving to make the college more fruitful in its offerings. Unhappily, in contrast, the year has seen noble characters, so long a living part of the college as we know and love it, pass on and recede into its background. But they serve now to enrich its history, and leave upon it forever the stamp of finest scholarship, highest character, and loftiest idealism.

In Memoriam

Dr. Benjamin L. D'Ooge

Miss Carolina Supe

Miss Ella Wilson

Miss Ada A. Norton



Lounge

Julia Anne King Residence

Study Room

Bertha Goodison Residence



Administration and Faculty

Editors WILLIAM SOSKIN and CLAYTON SEELEY



LIKE that of a Horatio Alger hero, the story of President John M. Munson's life is a continuous saga of accomplishments.

In its chapters unfolds the story of boyhood on a Pennsylvania farm, a youth in Michigan's Upper peninsula during the timber era, fleeting glimpses of logging camps, railroad gangs, a one-room school, and finally the long upward climb which during the past two decades has kept him a prominent leader in Michigan education.

To him the college body expresses its gratitude for the current unparalleled expansion program which will keep Michigan State Normal College in the fore among the nation's teacher training colleges.



PRESIDENT JOHN M. MUNSON



DEAN HOVER

A radiating center of business, the administrative office of Dean J. Milton Hover, is a constant hum of activity which inevitably must have an effect upon every student on campus. The valued signature of "J. M." may pass approval on a student loan or a change in curriculum—its powers are unlimited! No wonder, then, that the business transacted in his office is unlimited too!

Another signature, the value of which cannot be overestimated, belongs to C. P. Steimle. To "C. P." goes the task of signing those vital papers which admit and graduate students. To "C. P." goes the headache of keeping in constant touch with this business of credits. To "C. P." come scores of students with unhappy tales of woe concerning credits. But "C. P." handles his business well—and there can be no other.



MR. STEIMLE



DEAN HILL

Into every life some rain must fall—and a little sunshine too. Every student must inevitably contact a little of both from the offices of the Deans of Men and Women during the four-year sojourn on campus.

New to the office of Dean of Women is Miss Susan B. Hill, who came to Michigan Normal in the fall to fill the position vacated last year by Dean Lydia I. Jones. Miss Hill, formerly of Iowa State Teacher's College where she served as assistant dean of women for two years, strikes just the right note in charm and just the right attitude in discipline. According to Coeds' reports then she is "just right."

Invaluable as a co-worker in the Dean's office is Miss Fannie Beal, whose functions are of vital significance to the smooth running machinery of that office. Without her assistance Miss Hill would have had a more difficult time in acclimating herself to her new position.

To the "Men of Ypsilanti" there's only one—and that's "Bingo"! Dean James M. Brown has been a familiar figure on the campus since 1923, his importance to the campus increasing with the years. Nothing less than a landmark is Bing!



DEAN BEAL



DEAN BROWN



McKay, Edson
Stowe, Lathers, Wood

Welch Hall is the setting for the teaching of the masterpieces in literature, and the best methods for the creation of collegiate masterpieces of composition. A ceaseless stream of students flows in and out the doors of the old hall, trekking to and from classes in English offered by the staff of which Dr. Gerald Sanders is head.

Closely correlated with work in English is work in speech. Under the headship of Professor J. Stuart Lathers, the instructors in the speech department deal diplomatically with aspiring Bernhardtts and Websters.



Jordan, W. Magoon, Limpus
Cooper, M. Magoon, Ballew, Barnes, Carey, Aitchison, Emery
Harrold, Rankin, Sanders, Eckert, Miserez, Hagie

Powierski, Bates, Rosentreter, Cleveringa,
Owens, Trabilcox, Andrews, Fey



Case, Sabourin, Wolfe, Ford

Study center from 7:45 a.m. to 9:45 p.m. describes to a "T" the college library. A heavy schedule of work must consistently be met by the busy staff who know the intricacies of library shelves. Miss Elsie V. Andrews is the Head Librarian.

Dr. R. Clyde Ford is the head of the Modern Language Department which is situated on the second floor of the library. The Ancient Language Department, with which it works hand in hand, is on the second floor of Pierce Hall. Everything old and new, everything universal is contacted in the halls of the languages.





Lindgren, Ryan, Ashby, McAndrew, James, Gray, Fossenkemper, Roller, Alexander
Skinner, Seaman, Adams, Bartlett, McManus, Breakey

On the eastern borderline of the campus lies Pease Auditorium, nucleus of the music school. Serving his last years of a thirty year reign, Professor Frederick Alexander heads one of the finest college conservatories in the country. Of special note are the college Choir and the Symphony Orchestra with their fine music which is known throughout the state. Noteworthy also are the Madrigal Club and the Band which present their music to the college audience. Among all the concerts given by these groups this year we might especially mention the all-Mozart program by the Orchestra, the Christmas Concert by the Choir, and the combined Bach Festival. As a passing thought, doesn't it sound funny to hear prospective teachers screeching "Have you seen Polly's Bonnet?" at the top of their vocal range? Ah, for the life of an elementary music student! Harmony, Counterpoint, Orchestration, Education, and Applied Music all form vital parts of the musician's life here.

Sweet, Gill, Strafer, Porter



The Administration building being our next destination, we enter, climb the stairs, and find ourselves in the Fine Arts Studios surrounded by beauty on every side. Mr. Orlo Gill and his capable assistants teach the technique of sculpturing, painting, blackboard drawing, life sketching, design, and etching to a large group of collegians. Exhibits of student work, work of the faculty, and the works of famous artists are on constant display in the gallery.

Trudging back to the now familiar Welch Hall, we proceed to the Home Economics department. Here the work of women is much in evidence. Food buying, meal planning, clothing, home management, and cooking—these are only a few of the phases of homemaking that become familiar to coeds who here give their natural talents a free rein under the direction of Miss Estelle Bauch. To supplement the home economics course, and to give women students a fling at true-to-life-housekeeping, the department runs a practice house under the direction of Miss Eula Underbrink. Familiar to campusites, the big white frame house radiates odors of home cooking, soap and water, furniture polish—and lots of hard work.

Bauch, Kelly, Underbrink





Herrick. Springman. Wharton

Commercial students spend most of their specializing time on the third floor of Pierce Hall where Professor John Springman drills them in Typing, Accounting, Shorthand, Business Law, Advertising and Salesmanship, and other business courses.

In the basement of the "Ad" building work with the hands is prevalent, for this is the home of the Industrial Arts Department. Under the supervision of Professor George A. Willoughby, classes like Practical Electricity, Metal Work, Mechanical Drawing, and Arts and Crafts are taught.

Chamberlain. Morrison. Willoughby. Hatton. Lappinen



Loesell, Sturgeon, Goddard, Hickman, Hover
Uhvits, Best, Curtis, Harpster



The old red building in front of the famed Science Gardens is next the center of our explorations. In the rooms devoted to Natural Science there are Classes in Agriculture, Botany, Geology, Biology, Elementary Science, Zoology, and Human Physiology and Anatomy. The complex science of life assumes a vital importance as students plant and care for gardens, collect insects, take bird trips at 5 A.M., and study the functions of the human body. Professor J. Milton Hover is the guiding power in this department.

Closely allied, and in the same building, are the Chemistry laboratories. Seldom do we hear of Inorganic, Qualitative, Organic, or Food Analysis being "snap courses," thanks to the ingenuity and thoroughness of Professor Bert W. Peet, head of this division of scientific exploration.

Brundage, Kercheval, Peet, Sellers





Gorton, Wilcox, Smith

Professor Frederick Gorton runs his Physics and Astronomy Department in the Science building, too. The Mechanics of Heat and Sound, Electrical Measurements, Mechanics of Solids, and Modern Physics are all required on a Physics major. But here, too, the moon and star gazers really come into their own, for where could one find a more appropriate setting to "star gaze" than in the observatory on the top floor? Courses in Astronomy are useful to teachers in the grades as well as those in the higher levels.

Figures, figures, figures, round and round they go—where they stop . . . who cares? Professor Theodore Lindquist and the staff of the Mathematics department! Well-filled classes in Pierce Hall study the intricacies of logic and figures varying from classes like Integral Calculus and Analytic Geometry to Industrial Mathematics and Insurance.

Lindquist, Erikson, Barnhill





Thomson, Blackenburg, Devol, Isbell
Fagerstrom, Warren, Hubbell, Field, Waugh

Here in Pierce Hall we also find the History and Social Science department. These courses are the ones which invariably require all that supplementary reading. Remember? United States, Ancient, Medieval, and Modern History, presented in scores of interesting phases, plus diverse courses in Sociology, Political Science, and Economics comprise this section of study.

“What, where, and why is the tropical monsoon region?” If you are among the innumerable who don’t have the answer to this puzzle on the tip of their tongues, we would advise you to take a course in geography. The staff of this interesting department spends its hours telling where people live, why they live there, and how they live. Of particular value during this year was the information concerning the European war and its universal effects. Students in geography classes learn where to draw the lines, but there are no boundaries to the information given out in this lively department which is headed by Dr. James Glasgow.

Sill, Glasgow, Hoy





Vossler, Boughner, Samson, Ryneanson, Olds, Prouse
Clark, Marshall, Harris, McCulloch, Eppler, Stites

For that most striking combination of the very ancient and the very, very new the physical education department and its home reign as the impeccable example.

Foremost among the physical education departments in the country, its modernism is rendered the more interesting because of its less up to date background. But the ancient architecture of the stately, castledomed gym is no hindrance to the progressive work carried on by a popular, busy staff under the headship of Professor Joseph H. McCulloch.

Hipple, Snow, Kane



Situated on the eastern corner of the campus, the new health residence is a sparkling example of modern structure plus modern efficiency for the care of physically unhappy collegians. And incidentally, it is rumored that Dr. Glendale Snow is especially apt in refreshing the mentally unhappy students too. It's the place to go when you're "down"
—Health Cottage.



Lord, Marshall, Skinner, Whitehouse, VandenBelt, Kelder
Wilber, Smith, Garrison, Edson, Turner

Courses in Educational Psychology, Principles of Teaching, History of Education, Tests and Measurements, and School Administration are only a few of the requirements of the Department of Education which is guided by Dr. Noble Lee Garrison. In these classes, held in Pierce Hall, the students learn the technicalities of managing the schoolroom in superior style.

Serving in the duo-capacity of supervisor of the training school and director of the placement bureau, Dr. Leslie A. Butler gives the final impetus to the aspiring pedagogues. After serving a year's apprenticeship in teaching under critical professional eyes, most of the prospective graduates, just previous to commencement time, undergo a tense two months dotted with interviews. But when the graduation day hits the calendar, the grad-to-be usually carries a diploma in his fist and a contract up his sleeve. And to whom goes the thanks for that invaluable cargo? It goes to Dr. Butler and his placement bureau.

Butler





Lord, Bachman, Flint, Olds, Roser, Hetmansperger, Taylor, Hatton, Ringman, Wood Swartwood, Bunger, Elliott, Bentley, Morrison

The modernistic building behind the Science Gardens is our next destination. Here we are trained to teach the deaf, blind, mentally deficient and crippled children. Complete up-to-date equipment is a great aid in this work which is carried under the direction of Professor Charles M. Elliott. Special dormitories with full home privileges are available for the experimental group.

Here on the campus our practice teaching is done in connection with the Roosevelt School of which Mr. Ben H. VandenBelt is the principal. The school includes all grades, and the building, equipment, and grounds were especially designed for meeting all the purposes of an adequate teacher training plant.

Menzi, Swete, Golczynski, Robinson, Hetmansperger, Monroe, Eddy, McAndless, North, Thomas, Ryan Walker, DeBoer, Myers, Gotts, Hunt, Ashby, McCrickett, Wortley, Phelps, Lappinen Chamberlain, Broad, Bartlett, Wielandy, VandenBelt, Crawford, Meston, Cospser, Todd





McFall, Lantz, Turner, Tape, Smith, Hartwig

Preparing teachers for rural schools is an important task here at M. S. N. C. The Rural Education department was headed during the first semester by Dr. Harvey L. Turner. When Dr. Turner left for a three-year leave of absence to take an important position in state education, he was succeeded by Professor Troy Stearns, who directed the department during the second semester. Students preparing for work ranging from the teaching of one and two room rural schools to that of county superintendents all receive their training in this department.

Daily trips out to Lincoln Consolidated school on the college bus assume an importance unparalleled in practice teaching experience. Here the woes and joys of practice teaching can be adequately aired by the scores of victims as they ride back and forth. Principal H. A. Tape is the head of the group of supervising teachers at Lincoln.

VanAmeyde, Mink, Ruggles, Feuerstein, Tow, O'Connor, Kiddoo, Turnbull, Brown, Kirschbaum, Turner, Roscoe, Brink, Jacobs Laing, Pfeiffer, Binns, Brimhall, Bruce, Kusterer, Dunning, Rice, Webster, McManus, Tompkins, Beal, Martin, Tape, Leib





Mrs. Lyman



Mr. Brownrigg

The social center—the “live spot”—THE place to go—that’s Charles McKenny Hall, the college Union.

When Joe College has a meeting he treks to the Union, and Betty Co-ed follows suit. When Joe and Betty want to dance they go there together. In fact there is an endless stream of collegians in and out of the Union continuously, simply because there are scores of things going on there continuously.

And who is it that makes sure there are no hitches in this endlessly moving machinery? William H. Brownrigg keeps it in motion with the invaluable aid of Social Director, Florence L. Lyman. Two busy people!



Mrs. Buck



Miss Wells

The two new women’s dormitories, Bertha Goodison and Julia Anne King, also play an important part in the social life on the campus. Besides sponsoring parties and games, the girls are given instructions in etiquette and the finer points of social contact. Mrs. Nina B. Buck and Miss Lucy B. Wells are working in the capacity of dormitory directors. Trials and tribulations may be their lot sometimes, but they are experts at combining discipline and understanding.

RETIRING FACULTY

TO those members of the faculty who have faithfully served the college and who retire at the end of the year we dedicate this page.

R. Clyde Ford

J. Stuart Lathers

Clara J. Allison

Student Administration

Editor SYLVIA ZEVE





WOMEN'S LEAGUE

Boyden, Reid, Morden, Beach

A wise and merry foursome, "Queen" Jean Morden and her counselors three, guided the activities of the Women's League during this past year. To Vice-President Mary Louise Boyden went the task of presiding over the House Presidents' Council. The varied work of this group is concerned with the rooming house problems with which the coed must cope.

Helen Beach was continuously involved in a session of laborious note taking. In her invaluable secretary's notebook she carries around the revelations of the year's activity within the League . . . and, it's a pretty big book!

To energetic Beth Reid went that complex business which is involved in being comptroller of the currency. Her nimble fingers counted silver pieces and helled out the greenback necessary to support the activities of the League. Incidentally, the League itself helps to support a number of campus interests.

The Executive Board of the Women's League is composed of two groups of go-getters. In the group pictured below, we see about a dozen committee chairmen whose duties lie in the work which their individual field presents. For instance the League cares for timid Freshmen through its Campus Sister program. But there are lots of other committees, and in case you might be interested in the leaders of them. here they are:

Assemblies	Elsin Goodrich	Finance	Muriel Sondeen
Campus Sisters	Marion Schram	Publicity	Ruth Verkler
Clubs	Betty Jessup	Rules	Filia Spacil
Constitution	Elinor Van Atta	Service	Helen Ureen
Elections	Phyllis Nelson	Social	Helen Holleran
Faculty Chats	Dorothy St. Peter	Student Activities	Elizabeth Walker
	Student Advisors		Helen Weymouth



Jessup, St. Peter, Weymouth, Sondeen, Verkler, Goodrich, Holleran
 Spacil, Ureen, Walker, Van Atta, Nelson, Schram

Pictured below is the second division of the women's Executive Board. They are entitled the members-at-large, and their duties are involved in settling campus questions, especially those with which the coeds are concerned. (But we don't mean to imply they draw the line with coed problems—they definitely don't!) This group works with the officers and the committee chairmen, and it is through smooth cooperation that attempts are made to settle things.

The ability of the Board to do its job has been proved this year. How? What about those excellent Faculty Chats which they sponsored? Didn't you go to either the Harvest Hop or the "Cotton Ball"? Say, kid, you missed something! And you Freshmen, how would you have liked it if you had been left to your own devices for the first week on campus? Then, too, that little lunch they served at the Tea Tiffins made it a lot easier to really know the faculty. Now, don't you agree that the Women's League does "do things"?



Jack, Garrison, Kolberg, Schill
Turnbull, J. Furlotte, Sibley, Walsh
Griggs, Lester



Zedick, Hartung, Pray
E. Furlotte, Henderson
Jacka, Schwarzkopf, Anderson

To the Advisory Board goes the unhappy duty of "taking to task" the lassies who can't manage to hit the date deadline. The Board extends sympathy and understanding to the girls who come in a few minutes late from an important evening. It further extends somewhat of a punishment, but only in rare cases is the punishment of a nature to drive terror into the hearts of the innocent campus maids. It just serves as the body needed on every campus to make people understand that rules are made to be obeyed.

Like every other board the Advisory Board has to have at its head someone to guide it. Selma Hartung has served as chairman of the Board for the past year. Other members are either elected by the women on campus or by the Executive Board.



Campbell, Qualmann, Hughes, Alfsen

MEN'S UNION

To Messrs. Hughes, Qualmann, Alfsen, and Campbell went the offices of primary importance in the Men's Union, that organization for men only whose work corresponds to that of the Women's League. When popular "Spike" resigned the office of chief prexy at the end of the first semester it was refilled by vice-president Walt, with Executive Board member Ralph Hubbard moving up to the vice-presidential chair. David Campbell and Carl Alfsen retained their respective jobs as secretary and treasurer throughout the year.

Every man on campus is part of the Men's Union. Nothing exclusive about the Union except the super-exclusive way in which it handles its all-inclusive job of handling everything!

Meet the Executive Board and you meet the reason why the wheels of the Men's Union turn as rapidly and as smoothly as they do. Serving on the Board at the beginning of the year were Pat Heffernan, Ralph Hubbard, Lynn Wheeler, Fred Swafford, Ed Kontrymowicz, Ralph Gildenstein, and Mac McCulloch.

These nonchalant spokesmen for the rights of men have a way of seeing that the men have their right in a way that is all right. They put on the year's social calendar at least two of the most important parties of the year. To Ralph Hubbard we toss the bouquets for a glowing Yule Log Drag, and to Fred Swafford we breeze compliments ad infinitum for an unparalleled Spring Breeze.

Gildenstein, McCulloch, Swafford
Kontrymowicz Heffernan, Hubbard





Conolly

Kahal

At the end of the first semester there was a slight change in the set-up of the Board. With Ralph Hubbard's succession to the vice-presidency the Senior men elected Bob Conolly to replace him. The Freshman lads elected Jack Kahal at the same time, and he succeeded Mac McCulloch.

Student talent was the key word for the first of a number of well-received assemblies. The men also heard the Ford Dixie Eight, and Gus Howard entertained them at another assembly.

Feathers for the Men's Union's collective cap were earned also by the organization of a dandy set-up of Union "Mugs" to show young Joe College around at the beginning of the year. Then, too, they didn't do such a bad job with the Homecoming.

The Union and the League got together this year to work out some campus wide projects. It is the hope of both organizations that even more of such cooperation may be worked out in the future.



Herron

Among the outstanding contributions of the Men's Union to campus life were the popular Coffee Hours. Genial John Herron served as chairman for this branch of activity, bringing to enthusiastic audiences such varied subjects of interest as architecture, international relations, the reduction of crime, and a discussion of the maintenance of federal prisons.

Contributing to the Coffee Hours were Dr. Simon E. Fagerstrom who spoke on Swedish neutrality, and R. S. Gerganoff who spoke about the new men's dormitory which he designed. Speaking on two subjects which are connected with our federal government drive against crime were John J. Ryan, warden at the prison at Milan, and John Bugas, head of the Detroit branch of the Federal Bureau of Investigation. Mr. Ryan and Mr. Bugas spoke on their respective fields of work. All spoke at the Thursday gatherings which were made even more enjoyable by steaming coffee and delicious doughnuts—to say nothing of the two lovely lassies selected each week to reign over the coffee pots.

Gerganoff

Ryan

Bugas

Fagerstrom

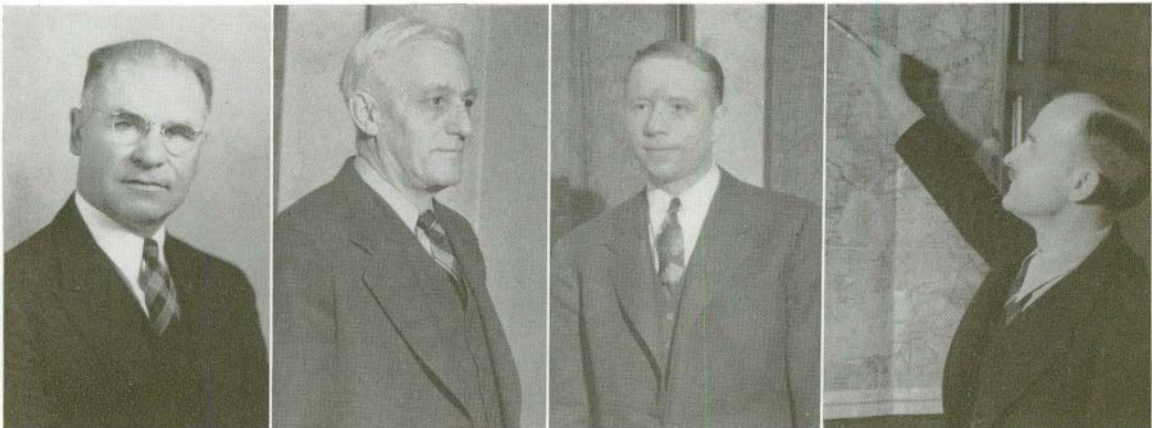

SOCIAL COMMITTEE



Washburn, Jellis, Poly, Ross, Shaffer, Kipf

Orchids to the Social Committee of 1940! Under the direction of Mrs. Florence Lyman, the social planners for the "campusites and campusettes" of Michigan State Normal College arranged for a variety of entertainment to make everyone happy.

Tuesdays were the standard "date" nights for the Kresges, these dime dances from 6:30 to 7:30 provided relaxation from studious tasks, and were always well-attended by "artists of the terpsicore."

The Committee also provided a means for those wishing to learn to dance. Supervised by Miss Augusta Harris and Mrs. Donnabel Vossler, these "classes" met and enjoyed themselves from 6:30 to 7:30 every Thursday evening.

"Variety in music" was the aim of this group, so would-be-quiet weekends were changed into active ones by novel Friday and Saturday night dances. To the tunes of different dance bands, therefore, our collegians frolicked at these all-college parties.

Then the Cabaret Party! This annual semi-formal transformed McKenny ballroom in true night club fashion. Music was provided for by Bill Sawyer and his band, and their own specialty numbers supplied the gala floor show.

As a parting present before the Christmas holidays, our Committee inaugurated a sure-cure method for doing away with "suitcase collegians"—by having Open House Night at McKenny Hall! Dancing, card-playing, games, and refreshments were participated in by the student body. The affair was a huge success.

After vacation, more college parties were arranged for. With an entertainment program such as this, why shouldn't our Social Committee receive bouquets?





Senior Class

Editor DON MARSHALL



On our right may we present a few of those individuals who touched the match to the pre-Yuletide celebrations that annually hit the campus. This year, the senior class played a vital role in welcoming the Christmastime spirit by sponsoring the second annual Christmas Sing. For Seniors only they presented the "snowball," an informal dancing party. Evelyn Mueckler and Al Bohms, aided by Vice-Presy Mutter, guided the Sing Committee, while Marjorie Lester and Orville Barnes, with the assistance of Treasurer Florence Martin, rolled the "Snowball" into the social spotlight.



To assist the officers in smooth sailing, three seniors were appointed shortly after the beginning of the first semester. The people whose counsel helped solve senior perplexities throughout the year were Betty Rice, Jess Davis, and John Howard. Together with the class officers they comprised what is known as the Senior Advisory Board.



Saying good-bye to a campus haunted with the memories of four long years of happy associations resolves itself into something of a complex business. To meet these complexities each year, the graduating class selects a number of persons, whom they believe are well qualified, to direct the various activities which have come to be a part of the farewell. Plans for that most picturesque of all graduating traditions, the Lantern Walk, were entrusted to Hilda Levin and Richard Ferman. Geraldine Schill and Robert Chapman, aided by Advisor John Howard, directed the Senior Class Day program, which this year reviewed the talent in the class of '40.

Faye Jack and Richard Yeager placed the last bid for top dance honor for the class of '40 when they served as co-chairmen for that final grad frolic, the Farewell Dance . . . when they say Auf Wiedersehen with music.

When a student carries a cane in the joyous month of June, you guess something about him. You're right in guessing he's a senior. In charge of acquiring and distributing these senior identifications were Helene Langthorne and Edmund Jositas, co-chairmen of the cane committee.



The contributions of the Senior Class to the social whirl of the campus included:

Toting a supersized diploma, somewhat prematurely, in a supersized Homecoming Parade . . .

Taking the credit for ushering in the Yuletide season with the class-sponsored Christmas Sing, where the whole campus sings . . . and sings . . . and sings . . . till the rafters of Pease do ring . . . and ring!

Dancing to the tune of the Christmas spirit in the manner informal at the "Snowball" . . .



SENIOR CLASS OFFICERS

CLYDE PROCTOR . President
FERRIS MUTTER . Vice-President
ELEANOR GRIGGS . Secretary
FLORENCE MARTIN . Treasurer



Dr. Leslie A. Butler served as Advisor of the Senior Class.



Mutter, Griggs, Proctor, Dr. Butler, Martin

C L A S S O F N I N E T E E N

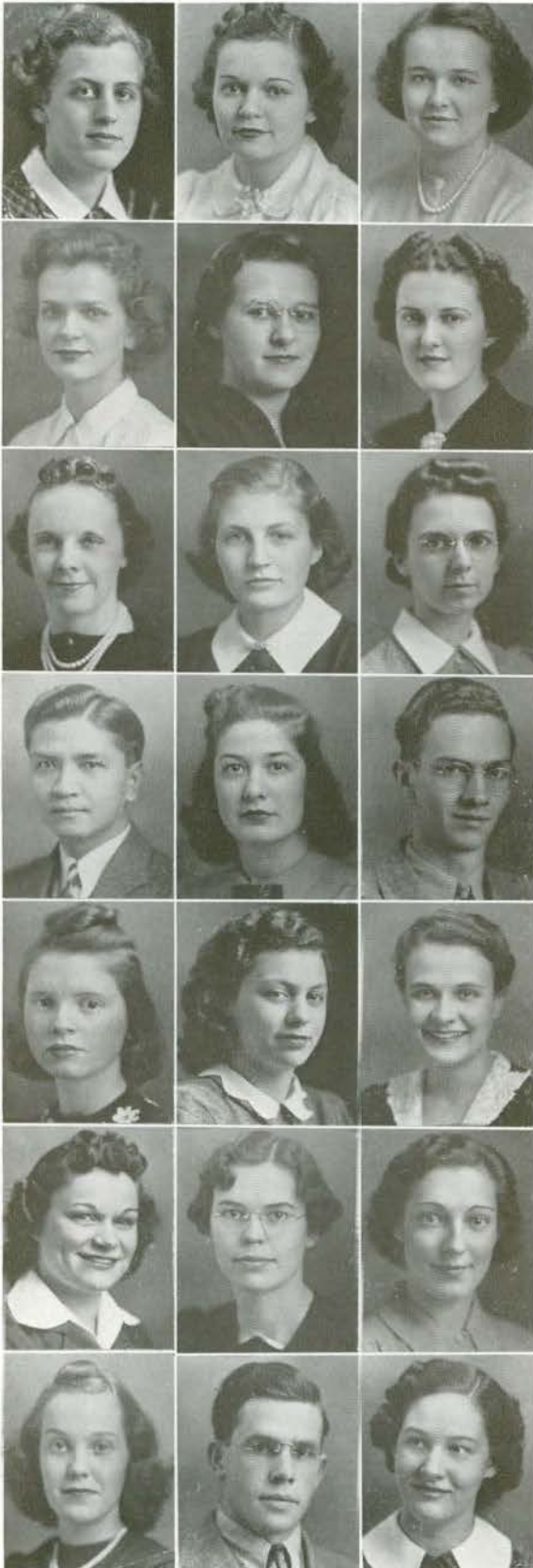

EDITH ADAMS

Ferndale; Kappa Mu Delta; Kappa Delta Pi, Stoics, Special Education Club, Book-a-Month, W.A.A.; Special Education

NORA ALBRIGHT

Wyandotte; Delta Sigma Epsilon; Pan-Hellenic, Book-a-Month; Commercial

FRANCES ALEXANDER

Northville; Special Education Club, Book-a-Month; Special Education

JANE ALLEN

Detroit; Sigma Sigma Sigma; Kappa Delta Pi, Pi Gamma Mu, Fine Arts Club; Fine Arts

JEANNE ALLEN

Tecumseh; Home Economics Club, Book-a-Month; Home Economics

KATHRYN AMIDON

Flint; Pi Delta Theta; Book-a-Month, History Club, A.C.E., International Relations Club; Later Elementary

CHARLOTTE ARDIS

Lake City; Theta Lambda Sigma; Early Elementary

BETTY ARNET

Ypsilanti; Sigma Sigma Sigma President; Kappa Delta Pi, Stoics, Book-a-Month, Special Education Club; Special Education

IDA ASKEW

Lansing; Normal News, English Club, Book-a-Month; Senior High

BENITO ASPRIN

Philippine Islands; International Relations Club, Natural Science Club; Pre-Professional

FRANCES BACH

Pontiac; Theta Lambda Sigma; Book-a-Month, Pan-Hellenic; Junior High

RICHARD BAILEY

Decatur; Phi Delta Pi; Kappa Delta Pi, Stoics, Pi Gamma Mu, Aurora; Senior High

LUCILLE BARTRAM

Ferndale; Kappa Mu Delta; Early Elementary

EVA BAUER

Wayne; Theta Sigma Upsilon; W.A.A.; Later Elementary

DOROTHY BEACH

Dexter; Alpha Sigma Alpha President; Book-a-Month, A.C.E.; Early Elementary

HELEN BEACH

Ferndale; Kappa Mu Delta; Women's League Secretary, Home Economics Club, Book-a-Month; Home Economics

ELIZABETH BECK

Ottawa Lake; Pi Gamma Mu President, History Club, Y.W.C.A., Book-a-Month; Senior High

GEORGIANA BECK

St. Clair Shores; W.A.A., A.C.E., Natural Science Club, Math Club, English Club; Early Elementary

DOROTHY BECKER

Ann Arbor; Book-a-Month; Early Elementary

WILLIAM BEDFORD

Ann Arbor; Industrial Arts Club; Industrial Arts

JEAN BELD

Howell; Book-a-Month, A.C.E.; Early Elementary

HUNDRED AND FORTY

HELEN BERGER

Fremont; Alpha Sigma Alpha; Natural Science Club; Early Elementary

LEONA BERMAN

Grand Rapids; Menorah Club, Book-a-Month; Early Elementary

KEITH BIRD

Ann Arbor; Pre-Professional

SIBYL BLACKMON

Milford; Fellowship Club, A.C.E., Book-a-Month; Early Elementary

ALVIN BOHMS

Royal Oak; Zeta Chi Sigma; Stoics, Orchestra, Band, Woodwind Club; Orchestra and Band

NORVALL BOVEE

Plymouth; Phi Delta Pi; Stoics, History Club, English Club; Senior High

FRANCES BOWEN

Saline; Choir, Math Club, Book-a-Month, Commercial Club; Commercial

MARY LOUISE BOYDEN

Northville; Kappa Delta Pi, Women's League Vice-President, Choir, Book-a-Month, Y.W.C.A.; Senior High

GRACE BREDIN

Muskegon Heights; Book-a-Month, A.C.E.; Early Elementary

HELEN BROWN

Port Huron; Later Elementary

FRANK BUBBS

Lake George, N.Y.; Choir, Campus Choristers, History Club, Cross Country, Track; Senior High

LAING BUDGE

Detroit; Senior High

ELDON BUELL

Flushing; Zeta Chi Sigma; Math Club; Administration and Supervision

GEORGE BUNNELL

Saginaw; Zeta Chi Sigma; Senior High

EUGENE BURRELL

Ypsilanti; Commercial Club; Commercial

DOROTHY BURT

Detroit; Pi Kappa Sigma; Book-a-Month, English Club, Newman Club; Early Elementary

EDWARD BUSH

Van Dyke; Phi Delta Pi; Football; Senior High

ELIZABETH CAHOURS

St. Clair; Pi Delta Theta; Book-a-Month; Early Elementary

EDITH CALDER

Ypsilanti; Book-a-Month, A.C.E.; Early Elementary

ANNETTA CALLAGHAN

Wayne; Kappa Mu Delta; Book-a-Month; Junior High

DAVID CAMPBELL

Ypsilanti; Zeta Chi Sigma; Kappa Delta Pi, Stoics, Men's Union Secretary, Chemistry Club President; Math Club, Campus Choristers, Interfraternity Council; Senior High



C L A S S O F N I N E T E E N



FAITH CARLESS

Yale; Book-a-Month; Fine Arts

HARRY CARLSON

Grand Haven; English Club, Math Club, Basketball; Senior High

JEANNETTE CARLSON

Mead, Neb.; Choir; Early Elementary



ROBERT CHAPMAN

Mt. Clemens; Phi Sigma Epsilon; History Club, Debate, Normal News; Senior High

MARGARET CLARK

Milan; Delta Sigma Epsilon; Senior High

RANDALL COATES

Flint; Pi Gamma Mu, Choir, History Club, International Relations Club; Senior High

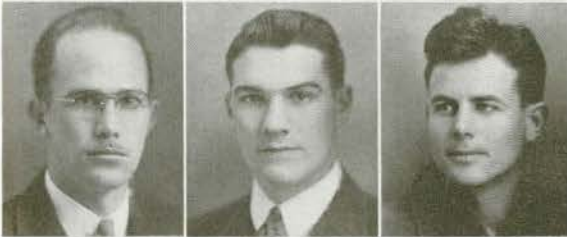

MAURICE COMPTON

Ypsilanti; Administration and Supervision

ROBERT CONOLLY

Hartford; Phi Delta Pi; Executive Board; Physical Education

JOSEPH COOK

Detroit; Kappa Phi Alpha; Basketball Captain; Physical Education



EDWARD COWAN

Deckerville; International Relations Club, History Club, English Club, Wesleyan Guild; Pre-Professional

BRUCE COX

Ypsilanti; Pre-Professional

EILEEN CRANDELL

Ann Arbor; Physical Education



HELEN CRANDELL

Morrice; Sigma Nu Phi; Math Club, Book-a-Month, Commercial Club; Commercial

ROBERT CRAWFORD

Lake Orion; Phi Sigma Epsilon; Physical Education

CHARLES CRESSWELL

Ecorse; Kappa Phi Alpha; Physical Education



WILMA CRITCHETT

Ypsilanti; Sigma Nu Phi; Math Club; Senior High

JOHN CUMMING

Boston, Mass.; Kappa Phi Alpha; Normal News Editor, English Club President; Senior High

MARJORIE CURREY

Almont; Home Economics Club, Student Religious Council, Executive Board, Book-a-Month; Home Economics



ROGER CUTCHEON

Grand Rapids; Senior High

MARVIN DADSON

Royal Oak; Senior High

FLORENCE DAVIS

Mt. Clemens; Pi Gamma Mu, History Club, Book-a-Month; Senior High

HUNDRED AND FORTY

JESS DAVIS

Detroit; Phi Sigma Epsilon; Senior Advisory Board, Physical Education Club President, Basketball; Physical Education

M. DELIGHT DAVIS

Adrian; Sodalitas Latina; Senior High

KATHRYN DEISING

Onekama; Book-a-Month, W.A.A., A.C.E.; Later Elementary

EUGENE DERSNAH

Bay City; Zeta Chi Sigma; Chemistry Club; Senior High

THEODORE DESKA

Saginaw; Newman Club, Chemistry Club, Math Club; Pre-Professional

ROBERT DICKERSON

Ypsilanti; Pi Kappa Delta, History Club; Senior High

GENEVA DICKS

Ypsilanti; Alpha Mu Sigma President; Senior High

ARDYS DORNBROCK

LeRoy, N.Y.; Theta Lambda Sigma; Fine Arts Club, English Club, Book-a-Month, A.C.E.; Early Elementary

CHARLES DREWYOUR

Detroit; Phi Delta Pi; Sigma Delta Psi, Chemistry Club; Senior High

SIDNEY DRUCKER

Rockaway Beach, N.Y.; Football, Chemistry Club, Natural Science Club; Senior High

MARIAN DURIS

Howell; Pi Kappa Sigma; English Club, Book-a-Month, Rho Sigma Kappa, Newman Club; Early Elementary

HELEN EBBITT

Hudson; English Club, Rho Sigma Kappa, Newman Club; Later Elementary

BETTY EDGAR

Farmington; Campus Choristers, Book-a-Month; Early Elementary

AUDRY EGGERT

Detroit; Sigma Nu Phi; Book-a-Month; Senior High

GEORGE ELLIOT

Ypsilanti; Arm of Honor; Senior High

BARBARA ELMERS

Pleasant Ridge; Kappa Mu Delta; Book-a-Month, English Club; Early Elementary

ERNESTINE EMBODEN

Reed City; Sigma Nu Phi; Pi Kappa Delta, Wodeso, W.A.A.; Physical Education

FEDERICO ESTAVILLO

Philippine Islands; International Relations Club, History Club; Senior High

MARGARET EXELBY

Britton; Book-a-Month, A.C.E.; English Club; Early Elementary

FLORENCE MAE FAIR

Port Huron; Campus Choristers, Book-a-Month, A.C.E.; Early Elementary

LUCENA FELDKAMP

Clinton; Choir, Madrigal Club; Public School Music

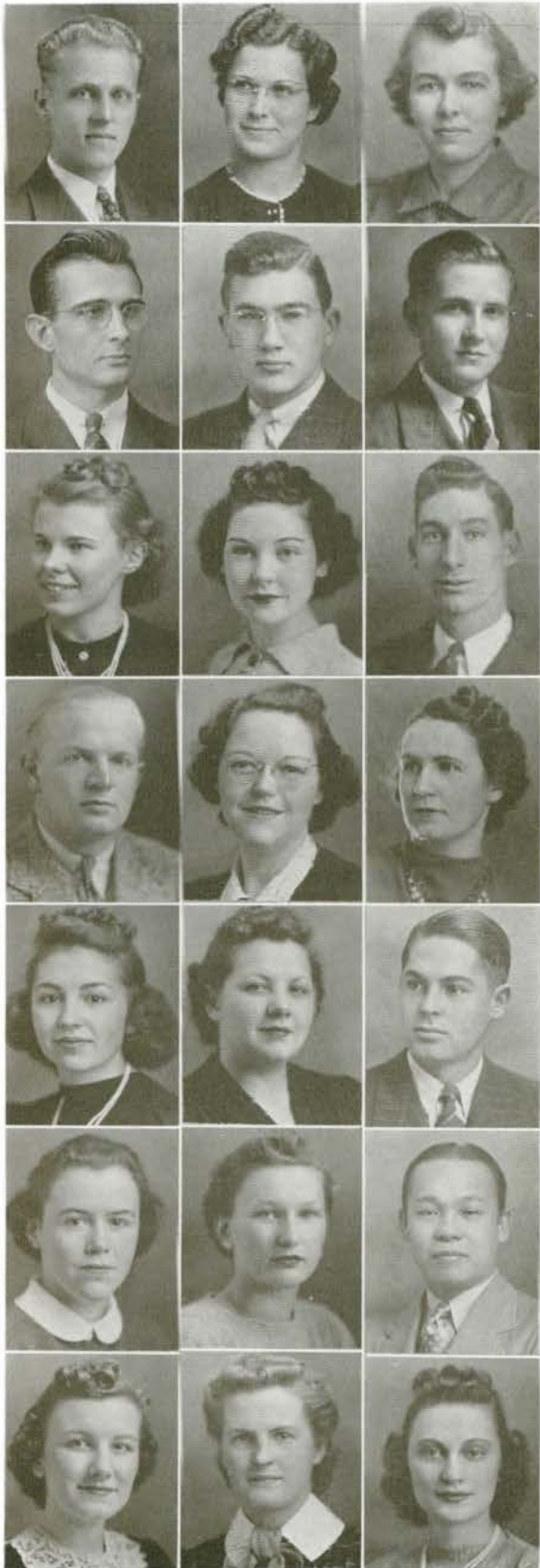

C L A S S O F N I N E T E E N



FRANCES FELLOWS

Morenci; Home Economics

RICHARD FERMAN

Britton; Phi Sigma Epsilon; Interfraternity Council; Commercial

MARY FISH

Smith Creek; Junior High

BESSIE FLEISHER

Flint; Book-a-Month, A.C.E., Menorah Club, Math Club; Early Elementary

JACK FOSTER

Charlevoix; Phi Delta Pi; Football, Track, Physical Education Club; Physical Education

GENEVIEVE FOURNIER

Gaines; Book-a-Month; Later Elementary

ROSALIE FRANCIS

Inkster; Kappa Mu Delta; Book-a-Month, Home Economics Club; Home Economics

BETTY FRENCH

Howell; Pi Delta Theta; Early Elementary

VALMA FREYTAG

Wyandotte; A.C.E., Newman Club, House Presidents' Council; Early Elementary

ELLEN FURLOTTE

Birmingham; Book-a-Month, Advisory Board; Early Elementary

JANE FURLOTTE

Birmingham; Book-a-Month, Executive Board; Early Elementary

LEON GAMET

Philippine Islands; English Club, International Relations Club; Senior High

HENRY GAREN

Ferndale; Music Club President, Orchestra, Band, Woodwind Club; Orchestra and Band

OS GAYNIER

Monroe; Phi Delta Pi; Track, Boxing, English Club, Normal News; Senior High

LILLIAN GEDEN

Detroit; Pi Gamma Mu, Book-a-Month, History Club, International Relations Club, English Club; Senior High

EMILY BIBBINS GIBBS

Ypsilanti; Senior High

CAROL GOFF

Blissfield; Pi Gamma Mu, Book-a-Month, Westminster League, Rho Sigma Kappa; Later Elementary

ROBERT GOODING

Ypsilanti; Sigma Mu Sigma; Band, Orchestra; Orchestra and Band

ELSIN GOODRICH

Davison; Pi Kappa Delta, Kappa Delta Pi, Stoics, Aurora Editor, Campus Choristers, Executive Board, Book-a-Month; Senior High

SEYMOUR GORDON

Ypsilanti; Pre-Professional

BEATRICE GORETSKI

Port Austin; Book-a-Month, A.C.E.; Early Elementary

HUNDRED AND FORTY

FRED GRANGER

Middleville; Phi Sigma Epsilon; Pre-Professional

VIRGINIA GREEN

Ypsilanti; Alpha Mu Sigma; Wesleyan Guild, Book-a-Month, Y.W.C.A., A.C.E.; Early Elementary

BETTY JANE GREENE

Dundee; Natural Science Club, Chemistry Club; Senior High

PARK GREGORY

Hudson; Senior High

ELEANOR GRIGGS

Pontiac; Theta Lambda Sigma; Executive Board, Senior Class Secretary, Fine Arts Club, Aurora; Fine Arts

LEROY GRINDLE

Holt; Cross Country, Track, Boxing; Commercial

ALFRED GURLEY

East Tawas; Phi Delta Pi; Pi Kappa Delta, Debate, History Club, Interfraternity Council; Senior High

MILDA HAAB

Ann Arbor; Special Education

ELIZABETH HACKETT

Brooklyn; Choir, English Club, Natural Science Club, Music Club; Public School Music

ELLEN HAGEL

Ferndale; Kappa Gamma Phi; Stoics; Early Elementary

ELIZABETH HALE

Oradell, N. J.; Sigma Sigma Sigma; Book-a-Month, Choir, English Club; Senior High

ELLA HALL

Tipton; Wesleyan Guild, Natural Science Club, Y.W.C.A.; Early Elementary

GLENN HALL

Pinckney; Zeta Chi Sigma; Chemistry Club; Senior High

JACK HANSMA

Grand Rapids; Cross Country, Track, Physical Education Club, History Club, Natural Science Club, Wesleyan Guild, Intramural Manager; Physical Education

GLADYS HANSON

Munising; Fine Arts Club, Wesleyan Guild, Choir; Fine Arts

VIRGINIA HARDING

South Lyon; Alpha Mu Sigma; Commercial Club President, Book-a-Month, Normal News, Chairman of Senior Women; Commercial

MARY HARRIS

LeRoy, N.Y.; Theta Lambda Sigma; Campus Choristers, Choir, Music Club; Public School Music

MARGARET HARRISON

Cass City; Commercial Club, House Presidents' Council, Book-a-Month; Commercial

WILLIAM HARRISON

Wayne; Zeta Chi Sigma; Physical Education Club, Freshman Cross Country Manager; Physical Education

SELMA HARTUNG

Mt. Clemens; Advisory Board, Book-a-Month, A.C.E.; Early Elementary

ROBERT HARTWIG

Hadley; Choir, Madrigal Club, Aurora, Normal News; Public School Music



C L A S S O F N I N E T E E N



VIRGINIA HARVEY

Laurium; Book-a-Month, A.C.E., English Club; Early Elementary

HELEN HASKETT

Ypsilanti; Alpha Mu Sigma; Home Economics Club; Home Economics

HERBERT HAZLEDINE

Ypsilanti; Pre-Professional

EUGENIA HEMES

Escanaba; Book-a-Month, Special Education Club, Choir; Special Education

MARGARET HEMINGWAY

Lapeer; Pi Kappa Sigma; Kappa Delta Pi, Pi Gamma Mu, History Club, Book-a-Month; Senior High

GERALDINE HENDERSON

Detroit; Sigma Nu Phi; Physical Education Club; Physical Education

JEAN HIGH

Ann Arbor; Sigma Mu Sigma; Industrial Arts Club, Math Club; Industrial Arts

MARIAN HIX

Plymouth; Book-a-Month, A.C.E.; Early Elementary

WALTER HOLLIDAY

Pittsford; Commercial Club; Commercial

RUTH HOLMES

Detroit; Home Economics Club; Home Economics

PEARL HOLMQUIST

Sutton, Neb.; Book-a-Month, Special Education Club, Rho Sigma Kappa; Special Education

MARIAN HOLT

Imlay City; English Club, Book-a-Month, Wodeso; Pre-Professional

JEAN HOWARD

Highland Park; Kappa Mu Delta; Kappa Delta Pi, Madrigal Club, Choir, Book-a-Month, Music Club; Public School Music

RUTH HUBER

Saginaw; Pi Kappa Delta President, Pi Gamma Mu, Wodeso, Sodalitas Latina, Y.W.C.A.; Senior High

GROVER HURLEY

Croswell; Sigma Mu Sigma; Orchestra, Band, Choir; Orchestra and Band

FAYE JACK

Detroit; Pi Delta Theta President; Executive Board, A.C.E.; Early Elementary

MORRIS JAFFE

Arverne, N.Y.; Football, Physical Education Club, Special Education Club; Physical Education

BETTY JELLIS

Ypsilanti; Theta Sigma Upsilon President; W.A.A., Book-a-Month, Commercial Club; Commercial

ALICE JESSOP

Lansing; Physical Education Club, W.A.A., Special Education Club; Physical Education

BETTY JESSUP

Clayton; Kappa Delta Pi, Oratory, Executive Board, Book-a-Month; Senior High

CARL JOHNSON

Menominee; Zeta Chi Sigma; History Club, International Relations Club, Campus Choristers; Senior High

HUNDRED AND FORTY

DOROTHY JOHNSON

Ypsilanti; A.C.E., Book-a-Month, English Club, Y.W.C.A.; Early Elementary

MARIE JONES

Wayne; Sigma Sigma Sigma; A.C.E.; Early Elementary

ADA KAPLAN

Flint; Menorah Club, A.C.E., Book-a-Month, English Club; Early Elementary

MARTHA KATZ

Marshall; English Club, Book-a-Month, Home Economics Club, History Club, Y.W.C.A.; Senior High

CHARLES KENNEY

Crosswell; Zeta Chi Sigma; Commercial

LA RUE KERCHER

Camden; Pi Delta Theta; Kappa Delta Pi, Stoics, Home Economics Club; Home Economics

IRVING KIDD

Utica; Choir, Campus Choristers, Madrigal Club, Fine Arts Club, Wesleyan Guild; Fine Arts

MUREL KILPATRICK

Grindstone City; Math Club, Rho Sigma Kappa, Book-a-Month; Senior High

CARLTON KISSNER

Athens, Ohio; Zeta Chi Sigma; Pi Gamma Mu, Band Drum Major, International Relations Club President, History Club, Westminster League, Special Education Club; Junior High

BLANCHE KNOX

Morenci; Choir, Music Club, Orchestra; Public School Music

IDA BELLE KNOX

Morenci; Orchestra, Choir, Music Club; Public School Music

WINIFRED KOLBERG

Belleville; Delta Sigma Epsilon; Kappa Delta Pi, Book-a-Month, Commercial Club, Executive Board; Commercial

VIRGINIA KOONS

Lexington; Senior High

SAMUEL KOPP

Dearborn; Phi Sigma Epsilon; Pi Gamma Mu, Newman Club, Commercial Club; Commercial

LINDA KOSKELA

Drummond; House Presidents' Council, English Club, Book-a-Month, A.C.E.; Later Elementary

CHARLOTTE KRESS

Detroit; Book-a-Month, English Club, International Relations Club; Senior High

PHYLLIS KURTZ

Flint; Sigma Sigma Sigma; Fine Arts Club, Book-a-Month; Fine Arts

MARY LOUISE LAMB

Ypsilanti; Sigma Nu Phi; Commercial Club; Commercial

WILLIAM LAMIMAN

North Branch; Phi Sigma Epsilon; Baseball, Interfraternity Council, Physical Education Club, Physical Education Council; Physical Education

KATHLEEN LANE

Pontiac; Book-a-Month; Early Elementary

HELENE LANGTHORNE

Tecumseh; Pi Kappa Delta, Wodeso, Book-a-Month, English Club, Y.W.C.A.; Early Elementary



C L A S S O F N I N E T E E N



PATRICIA LAVIGNE

Port Huron; Music Club, Choir, Madrigal Club; Public School Music

JEAN LEATHERMAN

Lansing; Early Elementary

CARL LECZNAR

Detroit; Kappa Phi Alpha; Stoics, Kappa Delta Pi, Debate; Senior High



CLARABELLE LEE

Bowling Green, Ohio; Physical Education Club, W.A.A., Book-a-Month; Physical Education

JACK LEE

Onaway; Senior High

AMELIA LEFFLER

Flint; Book-a-Month, Commercial Club; Commercial



HILDRED LESTER

Mayville; Commercial Club, Y.W.C.A., Book-a-Month; Commercial

MARJORIE LESTER

Cadillac; Sigma Sigma Sigma; A.C.E., Book-a-Month; Early Elementary

THYRSA LESTER

Northville; Special Education Club, Y.W.C.A., Camera Club, Book-a-Month, Executive Board; Special Education



MARION LIGHT

Highland Park; Sigma Sigma Sigma; A.C.E., Y.W.C.A., Little Theatre Players, Book-a-Month; Early Elementary

THELMA LIGHT

Highland Park; Sigma Sigma Sigma; Home Economics Club, Y.W.C.A., Book-a-Month; Home Economics

MARGARET LOBBESTAEL

Ypsilanti; Kappa Delta Pi, Home Economics Club; Home Economics



DORIS LOCKWOOD

Plymouth; Physical Education Club, W.A.A., Y.W.C.A.; Physical Education

VIRGINIA LOHR

Ann Arbor; Book-a-Month, A.C.E., Y.W.C.A., English Club; Early Elementary

DOROTHY LOVELL

Dexter; Alpha Sigma Alpha; Math Club, Sodalitas Latina, Book-a-Month, English Club; Senior High



DENNIS LUND

Romulus; Zeta Chi Sigma; Pi Kappa Delta, Debate, Aurora; Commercial

TAUNO LUOMA

Wakefield; Orchestra, Band, Choir; Orchestra and Band

DONNA MACDONALD

River Rouge; Kappa Mu Delta; Pan-Hellenic Chairman, Book-a-Month, A.C.E.; Early Elementary



CHARLES MACFADDEN

Bad Axe; Pi Gamma Mu, Extemporaneous Speaking, International Relations Club, Commercial Club; Commercial

DORIS MACKELLAR

Decatur; Theta Sigma Upsilon; Home Economics Club, Book-a-Month; Home Economics

BETTY MACLEOD

Detroit; Theta Lambda Sigma; Early Elementary

HUNDRED AND FORTY

HAZEL MAHAFFY

Brown City; Book-a-Month; Early Elementary

GLADYS MANKINEN

Muskegon; Book-a-Month, A.C.E., English Club; Early Elementary

HELEN RUTH MANN

Ann Arbor; Theta Lambda Sigma; Aurora, Fine Arts Club; Fine Arts

MARIAN MARKLE

Carsonville; Book-a-Month, Wesleyan Guild; Junior High

DON MARSHALL

Dearborn; Zeta Chi Sigma President; Kappa Delta Pi President, Stoics, Math Club, Chemistry Club, Choir, Madrigal Club, Aurora, Tennis; Senior High

ELMER MASS

Ypsilanti; Senior High

SUE MATTHEWS

Royal Oak; Kappa Mu Delta; Special Education

DONALD McCOMB

Caro; Phi Sigma Epsilon; Senior High

CHARLOTTE McCULLOCH

Ypsilanti; Sigma Nu Phi; Senior High

GERALD McGOWAN

Dearborn; Senior High

JEAN McKALE

Lansing; Delta Gamma; Commercial Club; Commercial

LILLIAN McKILLEN

Ypsilanti; Pi Gamma Mu, Newman Club, History Club, Book-a-Month; Senior High

PHYLLIS McMULLAN

Belleville; Book-a-Month; Junior High

HELENA MESSER

Almont; Pi Gamma Mu, A.C.E., Book-a-Month, English Club, Choir; Early Elementary

LILLIAN MIELKE

Detroit; Fellowship Club, Book-a-Month, Choir, A.C.E.; Early Elementary

ELLEN MILLER

Richmond; Book-a-Month, Y.W.C.A., Math Club, Lutheran Students; Senior High

MAMIE MINNICK

Bad Axe; Wodeso, Book-a-Month, Home Economics Club, Newman Club, Choir; Home Economics

BURMAN MISENAR

St. Clair; Phi Sigma Epsilon; Baseball, Basketball, Football, Track, Golf; Physical Education

LEONARD MOORE

Wayne; History Club, English Club; Pre-Professional

JEAN MORDEN

Capac; Pi Kappa Sigma; Stoics, President of Women's League; Senior High

HAMILTON MORNINGSTAR

Ypsilanti; Phi Sigma Epsilon; Sigma Delta Psi; Physical Education



C L A S S O F N I N E T E E N



RUTH MOWAT

Adrian; Theta Sigma Upsilon; Sodalitas Latina, English Club, Pan-Hellenic; Senior High

CAROLINE MUECKE

Ypsilanti; Sigma Rho Kappa; Early Elementary

EVELYN MUECKLER

Ludington; House Presidents' Council, Campus Choristers, Choir, Music Club, Book-a-Month, Goodison Residence President; Public School Music



DANIEL MUNTEAN

Flint; Kappa Phi Alpha; Special Education Club, Natural Science Club; Special Education

FERRIS MUTTER

Howell; Zeta Chi Sigma; Campus Choristers, Senior Class Vice-President, Choir, Madrigal Club; Pre-Professional

BETTY JANE NEFF

Milan; Pi Delta Theta; Book-a-Month, A.C.E.; Early Elementary



PHYLLIS NELSON

Iron River; Executive Board, Sodalitas Latina, English Club; Senior High

KEITHA NEUMAN

Ypsilanti; Pi Gamma Mu; Later Elementary

ELLA NICHOLS

Belding; Rho Sigma Kappa; Early Elementary



ELSIE NOVY

Detroit; Alpha Sigma Alpha; A.C.E., Natural Science Club, Book-a-Month; Early Elementary

WILLIAM O'BERG

Iron River; Chemistry Club; Senior High

HELEN O'BRIEN

Detroit; Pi Kappa Sigma; English Club, Newman Club, Book-a-Month; Senior High



GLADYS OLDENBURG

Detroit; Later Elementary

GENEVIEVE OLSEN

Jackson; Sigma Sigma Sigma; Book-a-Month; Early Elementary

PAULINE OTT

Howell; Book-a-Month, Fellowship Club, English Club; Senior High



VIVIAN OTTO

Saginaw; Delta Sigma Epsilon; Early Elementary

DALE PACKER

Rapid City; Baptist Group, Student Religious Council; Senior High

MARION PATRICH

Detroit; Fine Arts Club, English Club; Fine Arts



MARY LOUISE PEACOCK

Lansing; Book-a-Month, A.C.E.; Early Elementary

JUNE PERRYMAN

Ann Arbor; Alpha Sigma Alpha; Pi Kappa Delta; Senior High

MARGARET PHILIPP

Bellaire; A.C.E., Campus Choristers, Book-a-Month; Early Elementary

HUNDRED AND FORTY

MARGARET PITKETHLY

Flint; Kappa Mu Delta; Physical Education Club, W.A.A., Book-a-Month; Physical Education

ELMER PLASTERS

Milan; Natural Science Club, Chemistry Club, Baseball; Senior High

JOSEPH POKRYWKA

Melvindale; Arm of Honor; Sigma Delta Psi, Football Captain, Physical Education Club, Baseball; Physical Education

HENRY POLK

Ypsilanti; Little Theatre Players; Senior High

CHRISTINE POTTER

Grand Blanc; Book-a-Month, Special Education Club; Special Education

ELTON POWELL

Flint; Band, Choir, Director of Campus Choristers, Madrigal Club, Music Club; Public School Music

CLYDE PROCTOR

Adrian; Zeta Chi Sigma; Choir, Madrigal Club, Little Theatre Players, History Club, Special Education Club, Wesleyan Guild, President of Senior Class; Senior High

JAMES QUIGLEY

Ypsilanti; Zeta Chi Sigma; Stoics, President of Math Club; Senior High

HELEN RAE

Port Huron; Later Elementary

MARGARET REAMS

Grand Rapids; Home Economics Club, Book-a-Month, Fellowship Club; Home Economics

ALLEGRA REED

Eau Claire; English Club, Normal News, Little Theatre Players, International Relations Club; Senior High

ADALINE REEVES

Milan; Sigma Nu Phi; Physical Education Club, English Club, Newman Club; Physical Education

ELIZABETH REID

Farmington; Y.W.C.A. President, Kappa Delta Pi, Stoics, Treasurer of Women's League, Book-a-Month, Student Religious Council, Special Education Club; Special Education

KATHERINE REIDY

Wayne; Theta Sigma Upsilon; Book-a-Month, English Club, History Club; Later Elementary

MAX REYNOLDS

Detroit; Sigma Mu Sigma; Interfraternity Council President, History Club President, International Relations Club; Senior High

ELIZABETH RICE

Mt. Clemens; Sigma Sigma Sigma; Book-a-Month, Campus Choristers, A.C.E., Fine Arts Club; Early Elementary

WILLIAM RICHARDS

Belleville; Senior High

ALBERT RIDDERING

Melvindale; Zeta Chi Sigma; Pi Kappa Delta, Pi Gamma Mu, Kappa Delta Pi, Stoics, Westminster League President, International Relations Club, Student Relations Club, Aurora Business Manager; Senior High

MARY ELIZABETH RIEGLER

Grand Blanc; Special Education Club, Little Theatre Players, Book-a-Month; Special Education

ELIZABETH RIESBERG

Whitehall; President of A.C.E.; Early Elementary

ABNER ROBINSON

Grosse Ile; Sigma Mu Sigma; Kappa Delta Pi, Wesleyan Guild, Math Club, Chemistry Club; Senior High



C L A S S O F N I N E T E E N



ELMER ROEHRING

Grosse Pointe; Senior High

PAULINE ROGERS

Saline; English Club, Home Economics Club; Early Elementary

HAZEL ROLLER

Unionville; Book-a-Month, Y.W.C.A.; Early Elementary

ROSE ROSENTHAL

Detroit; Fine Arts Club, Normal News, Menorah Club; Fine Arts

ELEANOR ROSS

Milan; Early Elementary

ELMER ROSS

Ypsilanti; Zeta Chi Sigma; Music Club, Choir, Orchestra, Band, Normal News; Orchestra and Band

MICHAEL RYBASH

Auburn, N.Y.; Kappa Phi Alpha; Physical Education

STEPHANIE RYZNAR

Adrian; Choir, Book-a-Month, House Presidents' Council, Madrigal Club; Public School Music

MYRON SARNES

Whitmore Lake; Industrial Arts Club, Golf; Industrial Arts

JULIA SAVAGE

Belleville; Early Elementary

VERDA SAVAGE

Belleville; Stoics, Home Economics Club, Y.W.C.A.; Home Economics

JEANNETTE SAYRE

Belleville; Alpha Sigma Alpha; Kappa Delta Pi; Junior High

RICHARD SCHADEL

Ypsilanti; Orchestra, Band, Choir, Madrigal Club; Orchestra and Band

RUTH SCHAGANE

Flint; Theta Lambda Sigma; A.C.E., Y.W.C.A., International Relations Club, Book-a-Month; Later Elementary

GERALDINE SCHILL

Ypsilanti; Theta Lambda Sigma; Executive Board, Book-a-Month; Senior High

ALICE SEVERIN

Flint; A.C.E., English Club, Menorah Club, Book-a-Month; Early Elementary

MOREEN SHAFFER

Adrian; Home Economics Club, Book-a-Month; Home Economics

RUSSEL SHAFFER

Ypsilanti; Football, Track, Fine Arts Club, Chemistry Club; Pre-Professional

CELIA SHAPIRO

Flint; Menorah Club, Book-a-Month, W.A.A., Physical Education Club, History Club; Physical Education

MARY LOUISE SHARKEY

Jackson; Theta Lambda Sigma; Book-a-Month, Y.W.C.A., International Relations Club, Pan-Hellenic, A.C.E.; Early Elementary

BERNARD SHAW

Ypsilanti; Kappa Phi Alpha; Junior High

HUNDRED AND FORTY

GERALDINE SHEARER

Jackson; Book-a-Month, History Club; Senior High

WILLIAM SHEPPARD

Detroit; Fine Arts

DAN SHIRTLIFF

Ann Arbor; Natural Science Club; Senior High

JANE SHOULDICE

Pontiac; Sigma Nu Phi; Pan-Hellenic; Early Elementary

MARGARET SIMMONS

Utica; Kappa Mu Delta; Book-a-Month; Early Elementary

LOUISE SKELLENGER

McBrides; Alpha Sigma Tau; A.C.E., Book-a-Month; Early Elementary

MARCELINE SLATING

Romeo; Book-a-Month, A.C.E.; Later Elementary

DOROTHY SMITH

Ann Arbor; Alpha Kappa Alpha; Early Elementary

MARIAN SMITH

Flint; English Club, Book-a-Month, A.C.E., Special Education Club; Early Elementary

NANCY SMITH

Marine City; History Club, A.C.E., Book-a-Month; Later Elementary

ESTHER SOCHA

Cheboygan; Sodalitas Latina; Senior High

WILLIAM SOSKIN

Grosse Pointe Park; Phi Delta Pi President; Kappa Delta Pi, Aurora; Senior High

FILIA SPACIL

Sandusky; Executive Board, Book-a-Month, Sodalitas Latina; Senior High

FRANCIS SPATA

Rockaway Beach, N.Y.; Physical Education

RITA SPEAS

Royal Oak; Kappa Delta Pi, Stoics, Madrigal Club, Choir, Music Club; Public School Music

PEGGY SPENCER

Ypsilanti; History Club; Senior High

MARGARET SPRING

Jackson; Sigma Sigma Sigma; A.C.E., Book-a-Month; Early Elementary

JOHN SQUIERS

Ypsilanti; Phi Delta Pi; Sigma Delta Psi, Track, Football, Basketball, Wrestling, Physical Education Club; Physical Education

RUTH STAEBLER

Ann Arbor; Home Economics Club; Home Economics

MARGARET STEVENS

Port Huron; W.A.A., Special Education Club, Physical Education Club; Physical Education

WILLIAM STIER

Mt. Clemens; Campus Chorists, Music Club, Tennis, Orchestra, Band, Choir; Orchestra and Band



CLASS OF NINETEEN

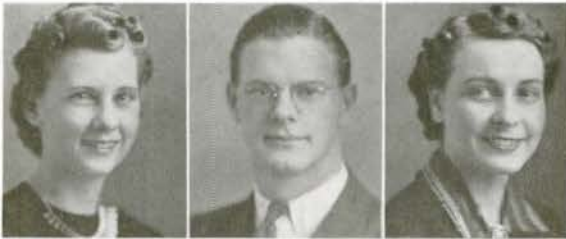

HARRIET STOFLET

Walled Lake; Commercial Club, Math Club; Commercial

LUREN STRAIT

Vermontville; Choir, Madrigal Club, Wesleyan Guild; Pre-Professional

DARIEL SUTTON

Ypsilanti; A.C.E.; Early Elementary



WILFRED SWEET

Clifford; Wesleyan Guild, Commercial Club, Math Club, Aurora, Little Theatre Players, English Club; Commercial

EDWARD TABER

Ypsilanti; English Club, Wesleyan Guild; Senior High

MARJORIE TEAGUE

Davison; Kappa Mu Delta; Campus Choristers, Book-a-Month, Music Club, Choir; Public School Music



KENNETH THUMME

Plymouth; Sigma Mu Sigma; Chemistry Club, Band; Senior High

ARCHIE TISDALE

Clio; Commercial Club, International Relations Club; Commercial

MARJORIE TOMPKINS

Coldwater; Student Religious Council, Commercial Club, Book-a-Month; Commercial



PRESTON TOWNSEND

Clayton; Natural Science Club; Junior High

WALTER TURTON

Port Huron; Kappa Phi Alpha; Physical Education

VERNE UNDERWOOD

Newberry; Fellowship Club, Commercial Club; Commercial



ELINOR VAN ATTA

Jackson; Executive Board, A.C.E., Book-a-Month; Early Elementary

WILLO VER HULST

Port Huron; Pi Kappa Sigma; Pan-Hellenic; Early Elementary

MARY ELIZABETH VORCE

Ludington; Music Club, Book-a-Month, Choir, Orchestra; Orchestra and Band



NADA VRANESH

Chisholm, Minn.; Sigma Sigma Sigma; Little Theatre Players, A.C.E.; Early Elementary

ELIZABETH WALTON

Bancroft; Book-a-Month, A.C.E.; Early Elementary

DEVERE WASHBURN

Fredonia, N.Y.; Sigma Mu Sigma President; Sigma Delta Psi, Industrial Arts Club President, Interfraternity Council, Social Committee; Industrial Arts



MARION WEDGE

Detroit; Pi Delta Theta; Book-a-Month, Home Economics Club; Early Elementary

MAX WEINLANDER

Ypsilanti; Pi Kappa Delta, Pi Gamma Mu, Debate, Tennis; Senior High

JOHN WESCOTT

Ypsilanti; Sigma Mu Sigma; Industrial Arts Club, Baseball; Industrial Arts

HUNDRED AND FORTY

HELEN WEYMOUTH

Yale; Pi Delta Theta; Kappa Delta Pi, Stoics, Executive Board, Y.W.C.A., English Club; Senior High

ELOISE WHITE

Saginaw; Delta Sigma Epsilon; Book-a-Month, Campus Choristers; Early Elementary

THELMA WHITMAN

Ann Arbor; Later Elementary

HENRY WICHMAN

Detroit; Sigma Mu Sigma; Math Club; Commercial

CATHRYN WIGGINS

Ypsilanti; Choir, Book-a-Month President, Sodalitas Latina, House Presidents' Council; Senior High

VIRGINIA WIGGINS

Britton; Book-a-Month, English Club, Special Education Club; Later Elementary

HOWARD WIGELL

Mt. Clemens; Phi Delta Pi; Band, Orchestra, Music Club; Orchestra and Band

FARRELL WILLIAMS

Belleville; Stoics, Natural Science Club; Senior High

ALENE WOOD

Bay City; Sigma Nu Phi; Pi Gamma Mu, Normal News; Senior High

VIRGINIA WOODARD

Port Huron; Pi Delta Theta; Book-a-Month; Early Elementary

FRANK WORZNIAK

Hamtramck; Basketball, Baseball; Physical Education

MAUDE WRIGHT

Utica; Book-a-Month, A.C.E.; Early Elementary

RICHARD YEAGER

Pontiac; Football, Basketball, Golf; Physical Education

BETTY ZAUDEL

Saginaw; Delta Sigma Epsilon; Early Elementary

SYLVIA ZEVE

Mt. Clemens; A.C.E., Book-a-Month, Little Theatre Players, Aurora; Early Elementary

BETTY CLAY

Saline; Early Elementary

RALPH HUBBARD

Hartford; Phi Delta Pi; Pi Kappa Delta, Executive Board; Senior High

NEVILLE HUGHES

Montreal, Can.; Men's Union President, Cross Country Captain, Physical Education Club, Track; Physical Education

CHARLES KRESSLER

Saginaw; Band, Orchestra, Choir; Orchestra and Band

FLORENCE MARTIN

Detroit; Theta Lambda Sigma; Senior Class Treasurer; Senior High



Junior Class

Editor HELEN HOLLERAN



WE HATE to brag! Possibly if you inquired around campus, you would gather a unanimous opinion that the class of 1941 is one of the most, if not the most modest, unassuming class in the college. But say, for simple, unadorned (we might even say stark) truth, have you ever seen or heard of a more beautiful J HOP?

It wasn't only because the ballroom glowed in a rosy mist, and huge modernistic blocks of blue and silver gave off "J HOP" and "1941" in a thousand different shades and tints (although it was a nice touch, we must admit). It wasn't just the fact that Joe Sander's "Ole Left Handers" music swung out over the airways of WWJ for a mellow half hour (even though he did surpass any orchestra heard around these Huron Hills for quite a while). It probably wasn't even the fact that the wide gold bracelet favors were so darned cute and smart, or that the coffee and sandwiches served right around midnight just hit the spot, or that everyone had such a swell time that they weren't ready to leave at two a.m., or

So far as the Juniors can figure, it was simply that a supremely super party was given on February twenty-third, nineteen hundred forty by a class that has made history in party-giving, and is now content to sit back and rest a while on a flock of well-deserved laurels. We hate to brag, but say . . . !

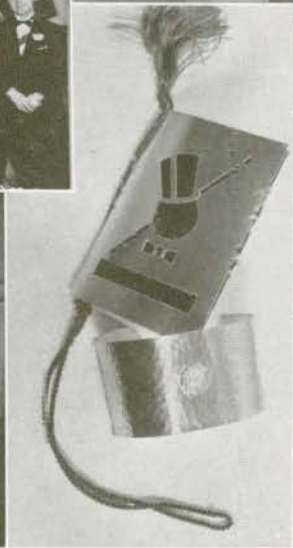
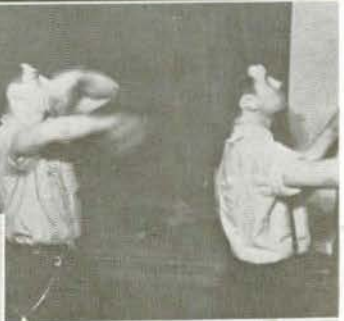



JUNIOR CLASS OFFICERS

GEORGE NEWLANDS	•••••	President
ROBERT JENSEN	•••••	Vice-President
THOMAS QUINN	•••••	Secretary
EDWARD POLY	•••••	Treasurer

Professor George A. Willoughby served as Advisor of the Junior Class.

Quinn, Mr. Willoughby, Jensen, Newlands, Poly



CLASS OF NINETEEN HUNDRED AND FORTY ONE

RUTH ABRAMSON

Laurium; Euthalia, A.C.E.; Junior High

BETTY ADAMS

Ferndale; Kappa Mu Delta, Euthalia, Special Education Club; Special Education

MAXINE ADDY

Dundee; Fine Arts Club, Y.W.C.A., Euthalia; Fine Arts

RUTH ADELMAN

Chesaning; Euthalia, A.C.E.; Early Elementary

CARL ALFSEN

Detroit; Basketball, Baseball, Men's Union Treasurer, Physical Education Club; Physical Education

FREDRIC ALLMENDINGER

Royal Oak; Orchestra, Band, Music Club; Orchestra and Band

RHEA ANDERSON

Detroit; Sigma Sigma Sigma; Advisory Board, Euthalia; Senior High

ROBERT BAILEY

Ypsilanti; Industrial Arts

MARGARET BAKER

Jackson; State Limited

SUSANNA BALTZER

Ypsilanti; Pi Delta Theta; Y. W. C. A., Euthalia, Choir, Normal News; Special Education

RICHARD BARKER

Belleville; Sigma Mu Sigma; Industrial Arts Club; Industrial Arts

JOSEPH BARTOLACCI

Ann Arbor; Arm of Honor; Sport Manager of Intramural Department, Golf; Physical Education

WILLIAM BARSS

Ypsilanti; Pre-Professional

EDNA BASSETT

Milan; Home Economics Club, Euthalia; Home Economics

WILLIAM BAUMGARDEN

Blissfield; Physical Education Club, Physical Education

DOROTHY BEGEL

Grand Blanc; Theta Sigma Upsilon; Campus Choristers, Choir, A.C.E.; Early Elementary

MARY BELL

Cheboygan; Special Education Club; Special Education

CHESTER BERG

Alpena; Phi Delta Pi; Pre-Professional

MARION BERG

Muskegon; Euthalia, English Club; Pre-Professional

CONSTANCE BEZIRIUM

Ann Arbor; Early Elementary

NYDIA BLAIR

Jackson; Home Economics Club; Home Economics



C L A S S O F N I N E T E E N

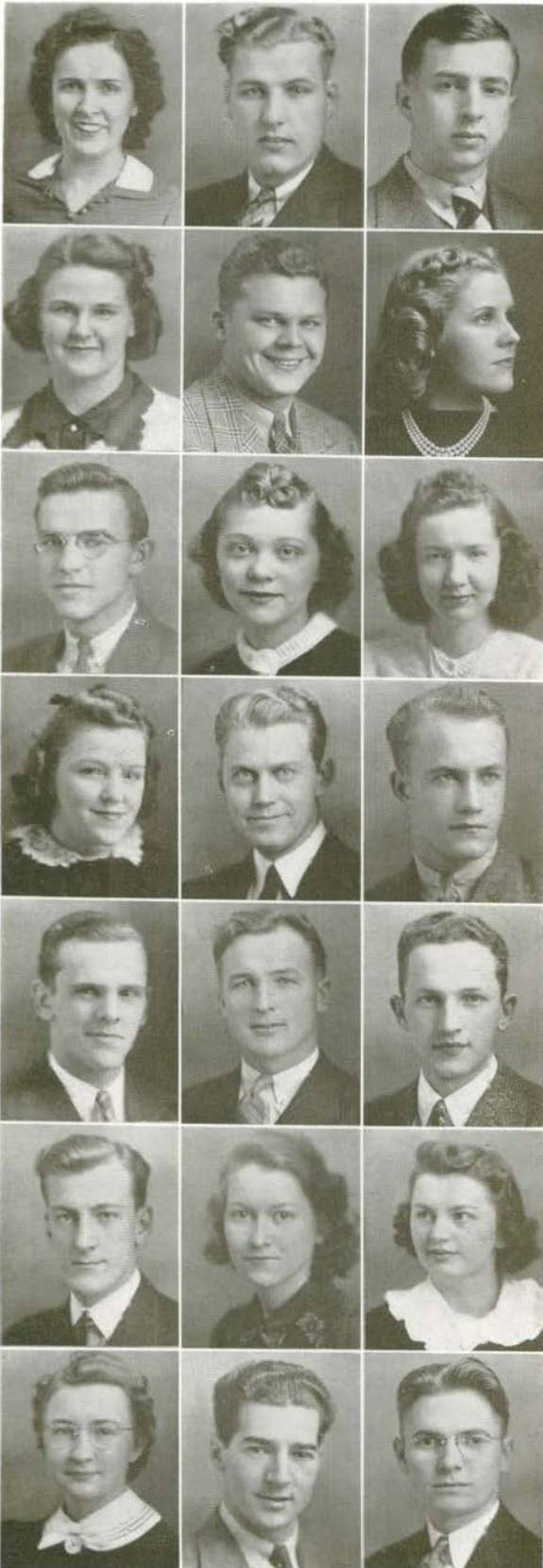

THEORA BLINKHORN

Detroit; A.C.E.; Early Elementary

FRANK BLOCK

Ypsilanti; Industrial Arts Club; Industrial Arts

JOHN BLOOMHUFF

Plymouth; International Relations Club, Chemistry Club; Senior High

ALICE BOELENS

Northville; Aurora, Normal News, Wodeso, Newman Club; Senior High

JOSEPH BOROVICH

Pitcairn, Penn.; Arm of Honor; Industrial Arts Club, Football, Baseball; Industrial Arts

ELEANOR BOYD

Detroit; Theta Lambda Sigma; Euthalia, English Club; Early Elementary

TED BREITAG

Saginaw; Phi Sigma Epsilon; Track, Aurora; Administration and Supervision

MARGARET BRISKEY

Detroit; Theta Lambda Sigma; Special Education Club, Euthalia, Wesleyan Guild; Early Elementary

GLORIA BROWN

Mt. Clemens; Euthalia, Physical Education Club; Physical Education

BETHANY BRYAN

Flint; A.C.E., Y.W.C.A., Euthalia, Wesleyan Guild; Early Elementary

CHARLES BRYAN

Troy; Special Education Club; Special Education

SAM BURDGE

Royal Oak; Phi Delta Pi; Pre-Professional

DANIEL BURTON

Plymouth; Sigma Mu Sigma; Senior High

EARL BUSS

Utica; Physical Education

CARL CARLSON

Pontiac; Phi Delta Pi; Senior High

HAROLD CHAMBERLAIN

Auburn, N.Y.; Sigma Mu Sigma; Industrial Arts Club; Industrial Arts

GERALDINE CHAPPELL

Holt; Choir; Early Elementary

MARY CHAPPELL

Ironwood; A.C.E.; Early Elementary

RETTA CHARTER

Cass City; Music Club, Choir; Public School Music

PAUL CHRIST

Ann Arbor; Natural Science Club; Pre-Professional

CHESTER CHRZANOWSKI

Hamtramck; Band, Orchestra, Music Club, Newman Club, Little Theatre Players; Orchestra and Band

HUNDRED AND FORTY - ONE

MALCOLM CHUBB

Ypsilanti; Kappa Phi Alpha; Senior High

MAURICE CLARK

Blissfield; Phi Sigma Epsilon; Senior High

RONALD CLARK

Brattleboro, Vt.; Track; Physical Education

ASA COMPTON

Flint; Industrial Arts Club; Industrial Arts

JAMES COONEY

Wayne; Choir

BLY CORNING

Flint; Kappa Phi Alpha; Football; Special Education

JACK COVERT

Pontiac; Pre-Professional

ELLA MAE CRANDALL

Howell; Sigma Nu Phi; A.C.E., Euthalia; Early Elementary

JAMES CRIPPS

Palms; Physical Education Club; Physical Education

DOUGLAS CULLIN

Belleville; Basketball; Senior High

FREDERICK CUNLIFFE

Quincy, Mass.; Band, Orchestra, Natural Science Club; Administration and Supervision

DOUGLAS DALY

Port Huron; Math Club; Senior High

ELSA DAYSS

Manchester; Y.W.C.A., Euthalia, Special Education Club; Special Education

MARJORIE DEAN

Flint; A.C.E., Euthalia; Later Elementary

MARJORIE DINNING

Flint; A.C.E., Little Theatre Players, Euthalia, English Club; Early Elementary

MARY DUHIG

Port Huron; Choir; Early Elementary

MARGARET EMSWILER

Ann Arbor; Pi Delta Theta; Euthalia; Special Education

DORIS ENGLISH

Melvindale; Theta Sigma Upsilon; Early Elementary

BARBARA ERICKSON

Onokama; Pi Gamma Mu, Stoics, A.C.E., Euthalia, English Club; Early Elementary

JAMES FEENEY

Oakfield, N. Y.; Kappa Phi Alpha; Physical Education Club, Newman Club; Physical Education

CLARK FELTON

Rochester; Industrial Arts Club; Industrial Arts

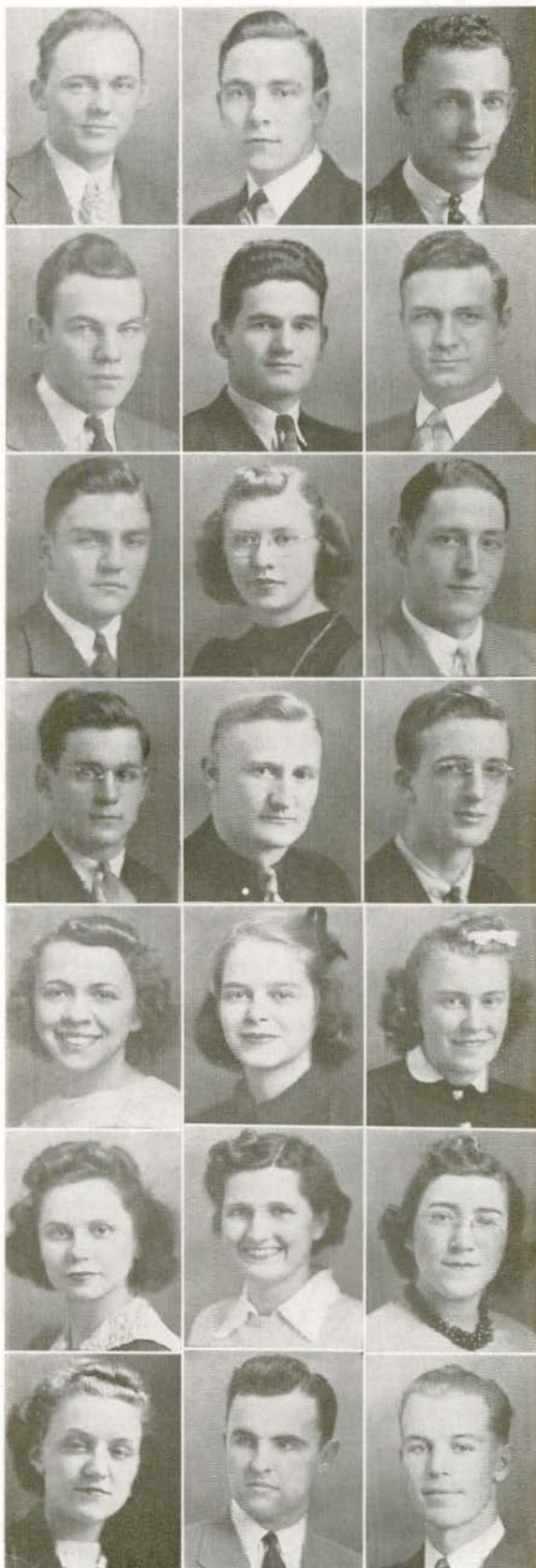

C L A S S O F N I N E T E E N



ARLENE FERRETT

Port Huron; Y.W.C.A., Euthalia, Collegiate Country Life Club; Early Elementary

ADOLPHUS FIELDS

Ann Arbor; Senior High

HELEN FINKBEINER

Saginaw; Delta Sigma Epsilon; Euthalia; Later Elementary



JEAN FINKBEINER

Saginaw; Delta Sigma Epsilon; Euthalia; Early Elementary

ELOISE FISHER

Port Huron; Sigma Sigma Sigma; Newman Club, Euthalia, A.C.E.; Early Elementary

ESTHER LOU FOCHTMAN

Charlevoix; Pi Kappa Sigma; Euthalia; Early Elementary



RUTH FOSTER

Ypsilanti; Delta Sigma Epsilon; Early Elementary

RUTH FRALICK

Detroit; Theta Lambda Sigma; Euthalia; Later Elementary

LAURA FREEMAN

Holly; Pi Delta Theta; Euthalia; Early Elementary



MARY FREY

Ann Arbor; Sigma Sigma Sigma; Early Elementary

BETTY FULLER

Detroit; Sigma Sigma Sigma; Euthalia, History Club, Y.W.C.A.; Junior High

DENDY GAINES

Milan; Sigma Mu Sigma; Football; Pre-Professional



KATHALEE GARRISON

Ypsilanti; Sigma Sigma Sigma; Euthalia, A.C.E., English Club, Executive Board; Early Elementary

DAVID GATES

Plymouth; Phi Delta Pi; Football; Physical Education

LAURA GATES

Ionia; Y.W.C.A.; Early Elementary



B. JAY GAUNTLETT

Milan; Phi Sigma Epsilon; Industrial Arts Club; Industrial Arts.

GEORGE GEORGE

Holbrook, Mass.; Pre-Professional

JOHN GESSINGER

Rochester; Little Theatre Players; Senior High



MAX GLANTZMAN

New York, N. Y.; Special Education

EVELYN GOODAR

Richmond; Little Theatre Players, Euthalia; Senior High

F. WALTER GOODWIN

Ann Arbor; Math Club; Senior High

HUNDRED AND FORTY - ONE

LESTER GRAFTON

Circleville, N. Y.; Phi Sigma Epsilon; Physical Education Club, Track; Physical Education

JEAN GRAHAM

Bessemer; Euthalia; Later Elementary

LENORA HAAB

Ann Arbor; Stoics, Sodalitas Latina, Wodeso, English Club, Y.W.C.A.; Senior High

FLORENCE HALL

Pontiac; Pi Delta Theta; Orchestra; Later Elementary

WALTER HALSTED

Lakewood, Ohio; Industrial Arts Club, Student Religious Council; Industrial Arts

JEAN HARDING

Detroit; Chairman of Junior Women, Euthalia, Special Education Club, A.C.E.; Early Elementary

LOIS HARKNESS

Munith; Choir, Euthalia; Early Elementary

CATHERINE HARRINGTON

Adrian; Music Club, Choir, Madrigal Club, Euthalia; Public School Music

LUCILLE HART

Detroit; Euthalia, Newman Club, English Club; Junior Club

RUTH HASELSCHWERDT

Manchester; A.C.E., W.A.A., Euthalia; Early Elementary

MARGARET HATCHER

Highland Park; Euthalia, Math Club, English Club, Natural Science Club; Senior High

DOROTHY HEARN

Plymouth; Pi Kappa Delta, Wodeso; Later Elementary

LESTER HENRY

Ypsilanti; Zeta Chi Sigma; Math Club; Senior High

THOMAS HERLIHY

Lynbrook, N. Y.; Phi Delta Pi; Football, Physical Education Club; Physical Education

JOHN HERRON

Wilmington, Del.; Pi Gamma Mu, Newman Club President, Aurora, Commercial Club; Commercial

JAMES HIGH

Ann Arbor; Phi Delta Pi; Sigma Delta Psi, Track, Physical Education Club; Physical Education

FRED HOBBS

Willis; Physical Education Club; Physical Education

ETHEL HOCK

Dearborn; Y.W.C.A., Euthalia, Home Economics Club; Home Economics

HELEN HOLLERAN

Ypsilanti; Aurora, Euthalia, Women's League Social Chairman, Newman Club; Early Elementary

HAROLD HOLT

Imlay City; Pi Kappa Delta, Stoics, Debate; Senior High

EUGENE HOLTMAN

Ann Arbor; Pre-Professional



C L A S S O F N I N E T E E N



ELSIE HORNBACHER

Rogers City; Sigma Nu Phi; Natural Science Club, Euthalia; Junior High

BARBARA HUBBELL

Plymouth; Madrigal Club, Choir, Euthalia, Wesleyan Guild, Sodality Latina, House Presidents' Council; Senior High

BERNARD HUGHES

Ypsilanti; Arm of Honor

HELEN HUNGERFORD

Concord; Pi Delta Theta; Euthalia; Commercial

WILLIAM JACKSON

Bad Axe; Zeta Chi Sigma; Pre-Professional

GERALDINE JAMES

Iron River; Madrigal Club, Choir, Y.W.C.A., English Club, Euthalia; Later Elementary

ROBERT JENSEN

Detroit; Phi Delta Pi; Junior Class Vice-President, Special Education Club; Special Education

DONALD JOHNSON

Ann Arbor; Chemistry Club, Natural Science Club; Pre-Professional

MARY JOHNSON

Ann Arbor; Pi Delta Theta; Choir, Campus Choristers, Euthalia, A.C.E.; Early Elementary

JOHN JONESCU

Ypsilanti; Pre-Professional

PAULINE KALEFF

Flint; Commercial Club; Commercial

HARRIET KARNER

Dundee; W.A.A., Physical Education Council, Euthalia; Physical Education

HELEN KATON

Ypsilanti; Sigma Nu Phi; Euthalia; Commercial

MARY JANE KEENAN

Saginaw; Theta Lambda Sigma; Little Theatre Players, Euthalia, A.C.E., Newman Club; Early Elementary

JANET KELDER

Ypsilanti; Sigma Sigma Sigma; Choir, Music Club; Public School Music

MARIAN KEMPF

Imlay City; Pi Kappa Sigma; Early Elementary

BOYD KETCHUM

Menominee; International Relations Club, Fine Arts Club; Fine Arts

FLORENCE KIDDER

Allegan; Theta Lambda Sigma; Euthalia, Special Education Club; Special Education

CARYL KIPF

Elyria, Ohio; Euthalia, Home Economics Club, Social Committee; Home Economics

ELINOR KIRSHMAN

Fenton; Home Economics Club, Wesleyan Guild; Home Economics

JOSEPH KIVO

Detroit; Normal News, Track, History Club; Senior High

HUNDRED AND FORTY - ONE

ROBERT KLEIN

Grand Rapids; Phi Delta Pi; Golf, Physical Education Club, Boxing; Physical Education

HELEN KOWALSKI

Hamtramck; Physical Education Club, Euthalia; Physical Education

PEARL KRAKE

Dickson City, Pa.; A.C.E., Euthalia, Y.W.C.A.; Early Elementary

MARJORIE KUHL

Manchester; Campus Choristers, A.C.E., Band, Euthalia; Early Elementary

MARY KUNNA

Alpena; Early Elementary

ROY LAWRENCE

Petoskey; Phi Sigma Epsilon; Golf; Industrial Arts

BERNICE LEBOWSKY

Owosso; Fine Arts

WILMA LEIKERT

Detroit; English Club, Euthalia; Pre-Professional

WILLIAM LEMMON

Perry; Arm of Honor; Chemistry Club, Interfraternity Council; Pre-Professional

HAROLD LENHEISER

Ypsilanti; Natural Science Club; Pre-Professional

ANDREW LENNINGTON

Monroe; Arm of Honor; Pre-Professional

ARTHUR LIEDER

Detroit; Phi Delta Pi; Football, Baseball, Normal News, Math Club, Chemistry Club; Senior High

LOIS LIETZ

Flint; Collegiate Country Life Club; State Limited

JANE LENTZ

Detroit; Sodalitas Latina; Senior High

MARION LINDBERT

Manchester; Euthalia, A.C.E.; Early Elementary

ELIZABETH LONG

Milford; Euthalia; Early Elementary

CATHERINE LORENZ

East Lansing; Kappa Mu Delta; Euthalia, Home Economics Club; Early Elementary

ADA MARIA LOVE

New Athens Ohio; Choir, Madrigal Club, Music Club; Public School Music

GRACE LOWE

Van Dyke; Home Economics Club, Y.W.C.A.; Home Economics

MARION MacGREGOR

Ann Arbor; Theta Sigma Upsilon; English Club, A.C.E., Early Elementary

VIOLET MARTI

Saginaw; Math Club, Euthalia; Junior High

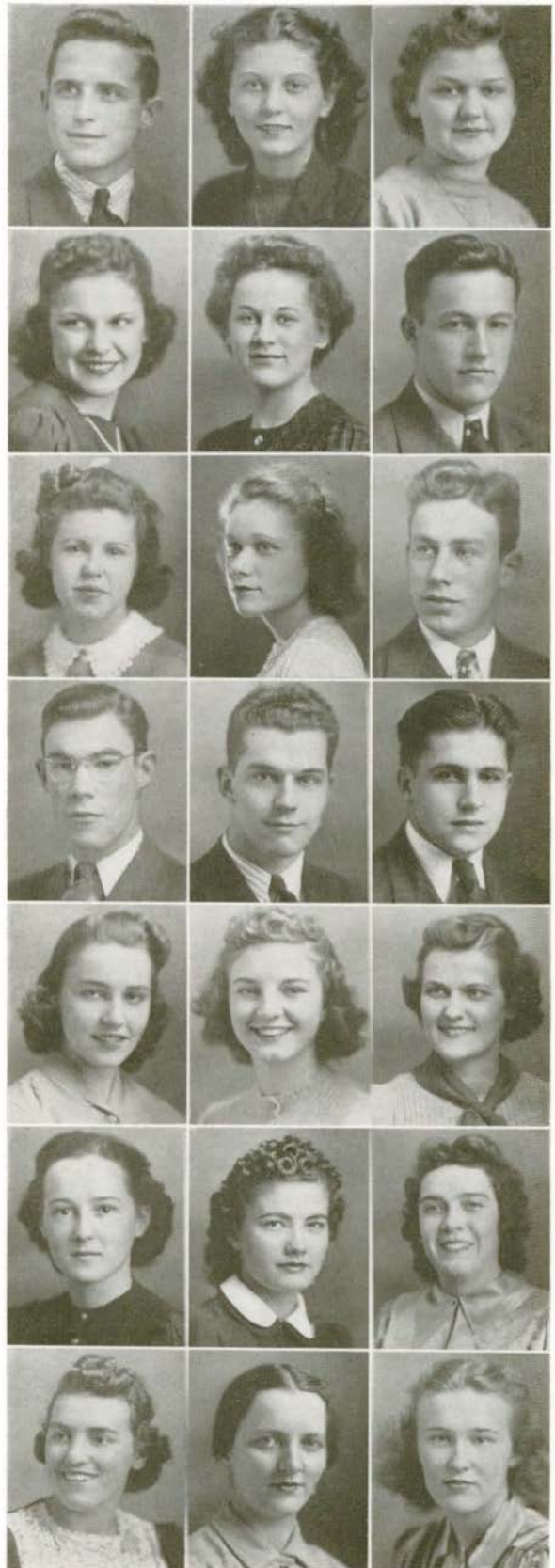

C L A S S O F N I N E T E E N



CATHERINE MARVIN

Adrian; English Club, Newman Club, Rho Sigma Kappa; Junior High

GLYONE MAHAFFY

Brown City; Debate, Little Theatre Players, History Club, English Club; Senior High

MILDRED MAURITHO

Wyandotte; Sigma Sigma Sigma; Fine Arts Club, Little Theatre Players, Euthalia, Campus Choristers; Fine Arts



HELEN MENGER

Holt; Pi Kappa Sigma; Y.W.C.A.; Early Elementary

DOROTHY MERRICK

Crystal Falls; Stoics, Home Economics Club, Y.W.C.A., Choir, Camera Club; Home Economics

PERSHING MEYERS

Britton; Senior High



IRENE MILLER

Detroit; Newman Club, Euthalia

LAWRENCE MILLER

Hamtramck; Newman Club, Industrial Arts Club, Boxing, Baseball; Industrial Arts

CHARLES MOLES

Saulte Ste Marie; International Relations Club; Senior High



JOHN MONTEAN

Welland, Ontario; Kappa Phi Alpha; Natural Science Club President, Chemistry Club; Pre-Professional

HELEN MOOTE

Munising; Early Elementary

VICTOR MORRISON

Grass Lake; Chemistry Club, Math Club; Administration and Supervision



EMILY NACHAZEL

Detroit; Rho Sigma Kappa, Euthalia, Newman Club; Commercial

EMMAJUNE NEUBERT

Belleville; Alpha Mu Sigma; Commercial Club; Commercial

GEORGE NEWLANDS

Detroit; Phi Delta Pi; Football, Special Education Club, Junior Class President; Special Education



MARGARET NEWNHAM

Windsor, Ontario; Euthalia, Little Theater Players, Sodalitas Latina; Senior High

NICK NICHOLAS

Dearborn; Kappa Phi Alpha; Physical Education

JOAN OLDS

Ypsilanti; Pi Delta Theta; Euthalia, A.C.E.; Early Elementary



FRANK ONDROVIK

Belleville; Kappa Phi Alpha; Stoics, Math Club, Chemistry Club; Senior High

BETTYMAY OUTLEY

Detroit; Euthalia, Y.W.C.A., English Club; Later Elementary

IRA PACKER

Holyoke, Mass.; Physical Education Club, Track, Special Education Club; Physical Education

HUNDRED AND FORTY - ONE

ILA PARKER

Ludington; Pi Delta Theta; Y.W.C.A., Euthalia, English Club; Later Elementary

MAX PEET

Ann Arbor; Special Education

WALTER PERRY

Detroit; Track; Senior High

MARION PETERS

Flat Rock; Delta Sigma Epsilon; Physical Education Council; Physical Education

LORRAINE PETERSON

Ludington; Pi Delta Theta; Euthalia President, Y.W.C.A., English Club; Early Elementary

SHIRLEY PETERSON

Atlanta; Physical Education Club; Physical Education

MALCOLM PETTY

Mason; Commercial

LOIS PHILLIPS

Three Oaks; Euthalia; Early Elementary

ETHEL PIERSON

Sulphur, Okla.; Special Education

EDWARD POLY

Cochran, Pa.; Phi Delta Pi; Football, Track, Physical Education Club, Junior Class Treasurer, Social Committee; Physical Education

VERNOR PORTER

Blissfield; Chemistry Club; Pre-Professional

JOSEPHINE POTTER

Lansing; Collegiate Country Life Club; State Limited

JANET PRAY

Ann Arbor; Theta Lambda Sigma; Home Economics Club, Advisory Board, Y.W.C.A., Euthalia; Home Economics

FRANCIS PURCELL

Ypsilanti; Pre-Professional

ELEANOR PURMAN

Highland Park; Pi Delta Theta; Commercial Club, Newman Club; Commercial

WALTER QUALMANN

Center Line; Zeta Chi Sigma; Men's Union President; Physical Education

GEORGE RAE

Port Huron; Senior High

KATHRYN RAMAN

Muskegon; Euthalia; Early Elementary

VIOLA RAYMOND

Owosso; W.A.A., Physical Education Club, Euthalia; Physical Education

MARLEN REBER

New Boston; Sigma Mu Sigma; Sigma Delta Psi, Track, Wrestling, Natural Science Club, Cross Country; Senior High

NORMA REPAID

Detroit; Euthalia, English Club; Junior High

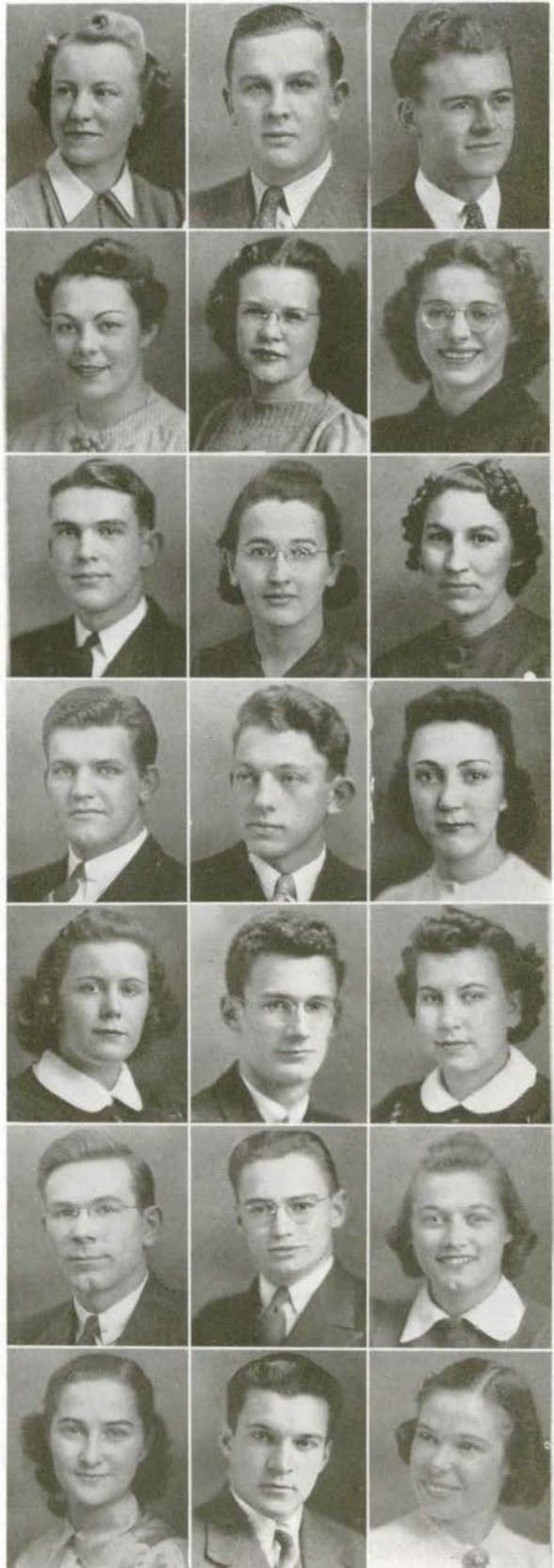

C L A S S O F N I N E T E E N

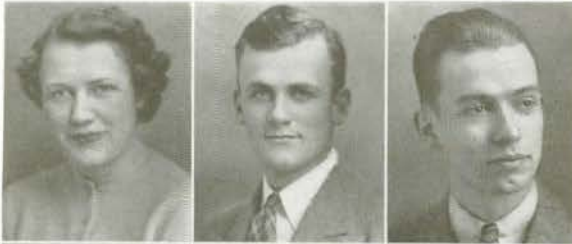

EVELYN RICE

Mt. Clemens; Sigma Sigma Sigma; Euthalia, Newman Club, King Residence President, Fine Arts Club; Fine Arts

EMERSON RIGGS

Belleville; Kappa Phi Alpha; Industrial Arts Club; Industrial Arts

NORMAN RISK

Petoskey; Band, Industrial Arts Club; Industrial Arts



SEYMOUR ROTHMAN

The Bronx, N. Y.; Menorah Club, Baseball Manager; Senior High

DOROTHY ST. PETER

Gilman, Ill.; Sigma Sigma Sigma; Faculty Chats Chairman, W.A.A.; Junior High

MARION SARK

Ferndale; Alpha Sigma Alpha; Newman Club, W.A.A., Aurora, Normal News, House Presidents' Council; Senior High



FRANCES SAUER

Bad Axe; Westminster League; Public School Music

CHARLES SAYLOR

Plymouth; Natural Science Club; Senior High

RAY SCHAFFER

Elberta; Phi Sigma Epsilon; Math Club, Wrestling; Senior High



MARY JANE SCHLOSSSTEIN

Belleville; Alpha Mu Sigma; Commercial Club, Y.W.C.A., Pan-Hellenic; Commercial

ANN SCHEINDEWIND

Ann Arbor; Early Elementary

ELEANORE SCHOENBERGER

Farmington; Choir, Newman Club, Euthalia



HARVERY SCHOENSEE

Center Line; Zeta Chi Sigma; Math Club, Chemistry Club, Campus Choristers, Interfraternity Council; Senior High

MARION SCHWARZKOPF

Saginaw; Pi Kappa Sigma; Advisory Board, Euthalia, Sadalitas Latin; Senior High

JERRY SCOFIELD

Ann Arbor; Commercial Club; Commercial



ESTELLE SEITZ

Dexter; Home Economics Club, Euthalia; Home Economics

AUDREY SEVERENCE

Munson; House Presidents' Council, Normal News; Early Elementary

MARGARET SHAUGHNESSY

Clarkston; Orchestra; Early Elementary



ELIZABETH SHEPPARD

Detroit; Alpha Mu Sigma; Wodeso, Fine Arts Club; Fine Arts

MARGUERITE SHERMAN

Owosso; Delta Sigma Epsilon; Euthalia, Pan-Hellenic; Early Elementary

LEOTA SHOEMAKER

Wayne; Home Economics Club; Home Economics

HUNDRED AND FORTY - ONE

EDNA SKAGEN

Bessemer; Little Theatre Players, Euthalia; Early Elementary

CURTIS SMITH

Detroit; Senior High

LAUREN SMITH

Erie; Natural Science Club, Fine Arts Club; Administration and Supervision

CLIFFORD SNYDER

Flint; Special Education Club; Special Education

RACHEL SODERLUND

Lake City; Euthalia, Fine Arts Club; Early Elementary

ALFRED SPOTTS

Pontiac; Natural Science Club, Chemistry Club; Senior High

FRANK SPOTTS

Pontiac; Natural Science Club, Chemistry Club; Senior High

THOMAS STACEY

North Branch; Phi Sigma Epsilon; Chemistry Club, Math Club; Senior High

CHARLENE STORER

Hillsdale; Theta Lambda Sigma; Home Economics Club; Home Economics

EGBERT STREET

Howell; Chemistry Club, Natural Science Club; Senior High

FREDERICK SWAFFORD

Detroit; Phi Delta Pi; Normal News Business Manager, Executive Board, Industrial Arts Club, Special Education Club; Industrial Arts

GERALDINE SWAYER

Jackson; Euthalia, Home Economics Club; Home Economics

DAVID SWINTON

Highland Park; Math Club; Senior High

HELEN TALLMADGE

Sandusky; Euthalia, Choir, Campus Choristers, Wesleyan Guild; Early Elementary

FRANK TEAHAN

Bad Axe; Pre-Professional

AGNES THOMAS

Suttons Bay; Y.W.C.A., Commercial Club; Commercial

ROBERT TOWER

Ypsilanti; Natural Science Club; Senior High

JAMES TRINGHAM

Highland Park; International Relations Club; Senior High

DELORIS TURNER

Morley; Euthalia, A.C.E., English Club; Early Elementary

HELEN UREEN

Jackson; Stoics, Executive Board, Chemistry Club, Natural Science Club, Euthalia; Pre-Professional

BETTY VANDEN BELT

Ypsilanti; Alpha Sigma Tau; Stoics; Pre-Professional

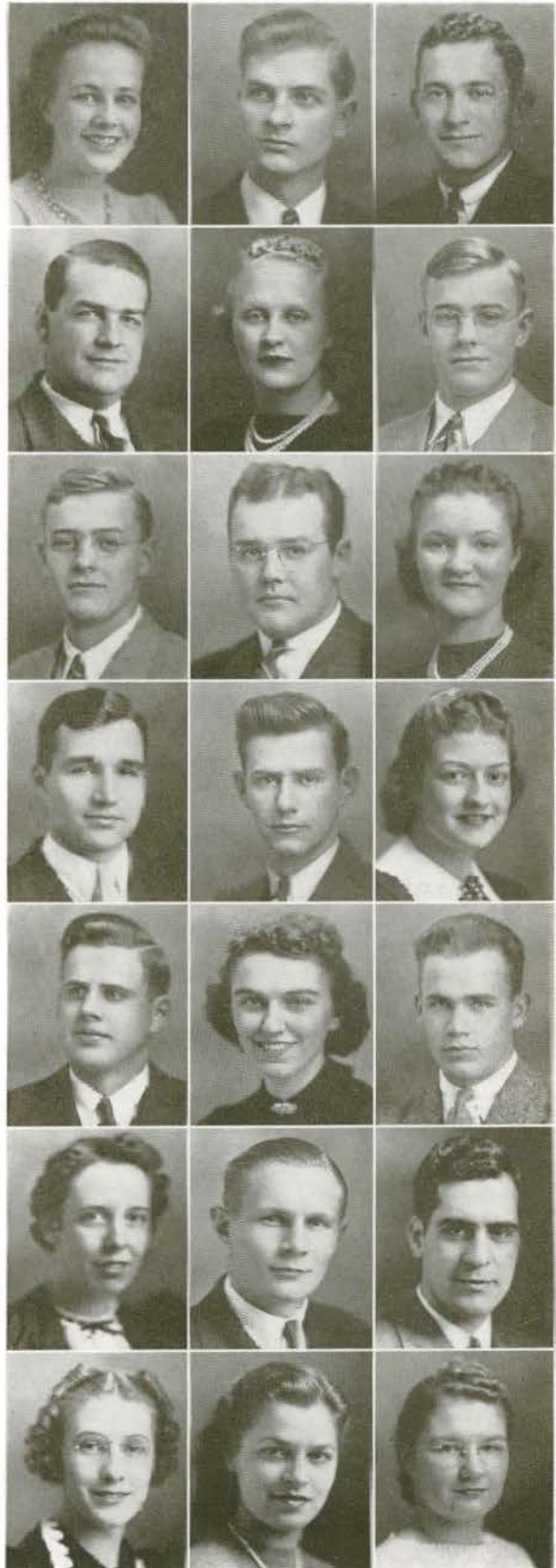

C L A S S O F N I N E T E E N



LOUISE VAN DOMMELEN

Holland; W.A.A., Euthalia, Physical Education Club, Fine Arts Club; Physical Education

SARA JANE VENABLE

Oxford; Fine Arts Club, Euthalia; Fine Arts

MAYME VERHULST

Port Huron; Pi Kappa Sigma; Early Elementary



RUTH VERKLER

Mt. Clemens; Sigma Sigma Sigma; Aurora, Euthalia, Executive Board, Little Theatre Players; Senior High

EDWARD VOISICH

Washington; Boxing; Senior High

HELEN VOORHEES

Dowagiac; W.A.A., Physical Education Club, Euthalia; Physical Education



HAROLD VROMAN

Alpena; Band, Wesleyan Guild, History Club; Senior High

JANE WAGNER

Ionia; Y.W.C.A., A.C.E.; Early Elementary

BETSY WAITE

Jackson; Theta Lambda Sigma; English Club, Natural Science Club, Euthalia; Early Elementary



ELIZABETH WALKER

Sault Ste Marie; Theta Lambda Sigma; Euthalia, Executive Board; Early Elementary

LEONE WALLACE

South Lyon; Natural Science Club; Senior High

MARTHA WALSH

Pontiac; Stoics, Pi Kappa Delta, Aurora, Wodeso, Executive Board; Senior High



BETTY WALTERS

Mt. Clemens; Theta Lambda Sigma; Stoics, Aurora, W.A.A., House Presidents' Council; Senior High

PURL WARK

Peck; Math Club; Commercial

JEAN WERTENBERGER

Jerome; Y.W.C.A., Natural Science Club, Chemistry Club; Junior High



GRACE WHITBECK

Chicago, Ill.; Theta Lambda Sigma, Special Education Club, Euthalia; Special Education

RICHARD WIECZYKI

Hamtramck; Industrial Arts Club; Industrial Arts

ELIZABETH WILSON

Almont; Early Elementary



WILLIAM WILTSE

Saginaw; Wesleyan Guild President, Madrigal Club, Choir, Campus Choristers, Music Club; Public School Music

LA RUE WOLF

Ypsilanti; Music Club, Choir; Public School Music

EUGENE WRIGHT

Ludington; Commercial Club, Debate; Commercial

DUANE ZEMPER

Flint; Kappa Phi Alpha; Cross Country, Track, Chemistry Club;
Senior High



Sophomore Class

Editor RAY GLEASON

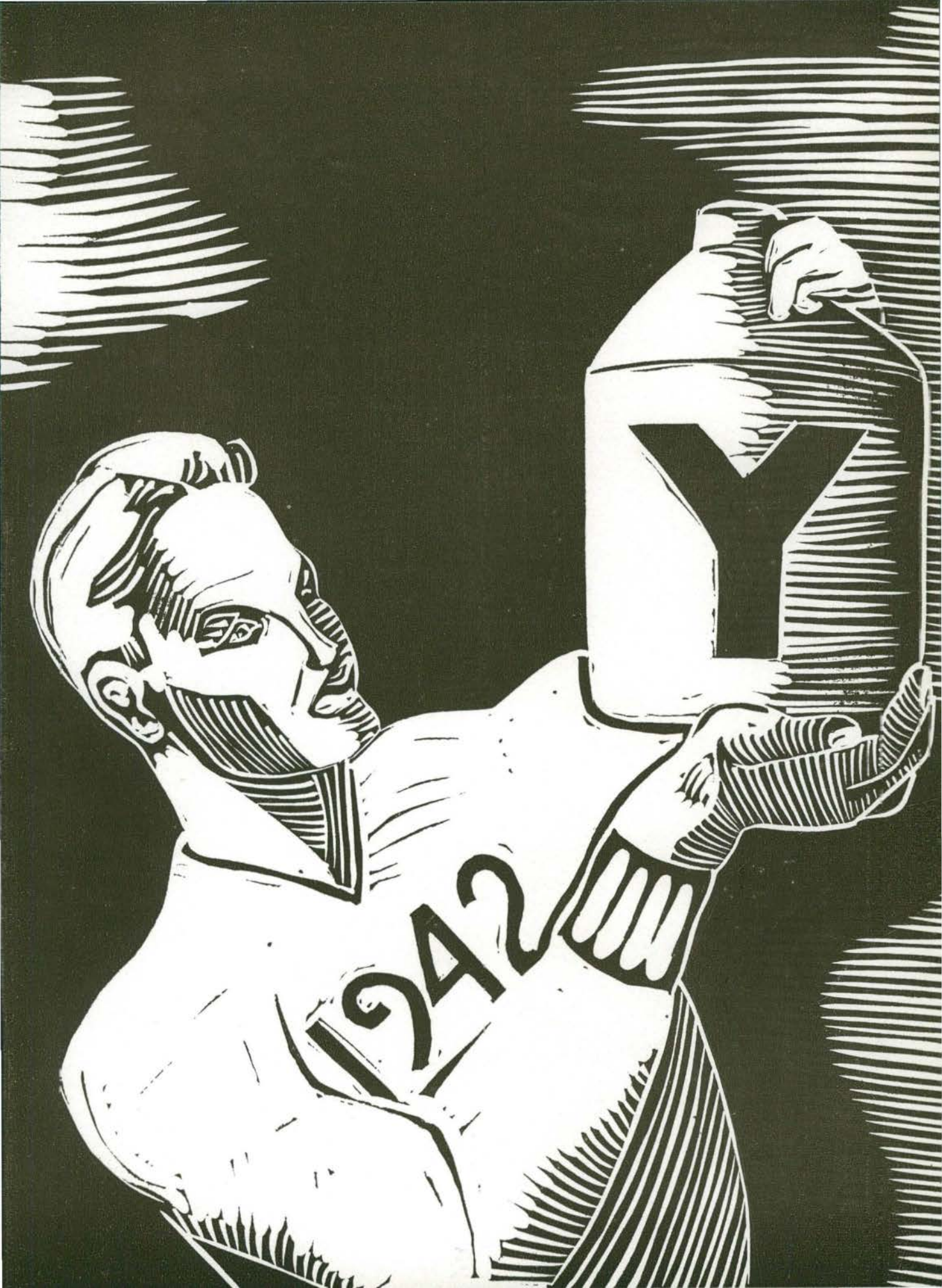

Eager to continue the success of their Freshman year, the class of '42 returned to the campus in September bursting with plans for the big event of the year — Homecoming and class games. Not appalled by the huge number of greenies, they discharged their traditional duty of breaking in the yearling with the usual "Pot Frosh!"



Accomplishing the never-before, the sophs made history at the class games, for under the leadership of John Shoemaker, the second year men proceeded to tally wins in every event. Starting from the moment when Shoemaker bowled over Jack Ross in the opening contest of the games until the final melee at the pole, it was only in a few instances that the underclassmen even threatened to win the coveted brown jug.



Victory was the keynote of the class that week-end, for not only did they defeat the Juniors, their celebrated rivals, in the class float competition, and receive the honored trophy, but they also won the Homecoming interclass relays. It was at a class meeting to plan the Victory Ball that Shoemaker declared, "Well, we won the jug; we won the cup; we won the races; and there was nothing else to win, or we would have been there."





Ross, Bartley

Pointing to the Sophomore Swirl on March 29 as vying with the J Hop as the outstanding party of the year are the two hundred fortunate girls who treasure the black, gold-trimmed compacts as souvenirs of a most pleasant event. Herb Ritz, popular dance maestro from Ann Arbor, offered the pleasing "Fashions in Melody" as a theme. They were presented by the comely singer who emerged from a huge compact in the center of the stage. She was costumed to fit the period of her songs which ranged from 1890 to the present.

The success of the party must be attributed to the ingenuity of a hard-working Soph Swirl committee headed by Mary Esther Ross and Paul Bartley. Responsible for the decorations were Shirley Ann Nepodal with assistants Lois Cook, Bob Blumenshine, and Jim Dau. Grace Morningstar acted as chairman of the program committee with John Kenfield and Betty Pillsbury as members. Geraldine Bird, aided by Stanley Richardson, Bill Parker, and Jeanette Richards, headed the publicity committee. Bob LaRue handled the tickets and was assisted by Jane Shoemaker. Barney Dyer led the music committee with Ken Cleary, Barbara Neary, and Bernice Jacobs as colleagues. Aided by Bernadine Smith, Mills Wilber was chairman of the floor committee.

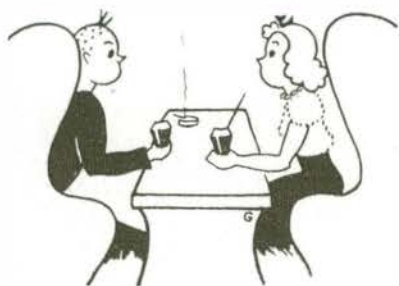

SOPHOMORE CLASS OFFICERS

JOHN SHOEMAKER President
BARBARA FORKER Vice-President
MARY MARGARET RITZ Secretary
RICHARD MANNING Treasurer

Dr. Simon E. Fagerstrom served as Advisor of the
Sophomore Class

Ritz, Shoemaker, Forker, Mr. Fagerstrom, Manning



CLASS OF NINETEEN HUNDRED AND FORTY-TWO

JOHN ADAIR Onaway
 RUTH M. ADAMS Miami, Fla.
 BARRY ALFORD Ypsilanti
 GRACE ANDERSON Detroit
 JEAN ANDERSON Northville



JOHN ANDERSON Addison
 EDWARD ANZICEK Saginaw
 HELEN ARTLEY Monroe
 BETTY ASHBACKER Ludington
 VIRGINIA BAIRD Deckerville



DORIS BAKER Royal Oak
 PATRICIA BAKER Ypsilanti
 RALPH BAKER Munising
 CECILE BALLARD Constantine
 JEANNE BARBER Milan



HELEN BARKS Flint
 LOUISE BARLEY Clio
 DEWITT BARNARD Ann Arbor
 ROBERT BARROWS Kalamazoo
 PAUL BARTLEY Mt. Clemens



KEITH BARTON White Cloud
 JOYCE BASKE Detroit
 SEYMOUR BASS Detroit
 ELISABETH BELL Ypsilanti
 MARGARET BELL Columbiaville



JUANITA BENNETT Inkster
 MARGARET ANN BENNETT Boonville, Ind.
 ALYCE BETTESWORTH Saginaw
 DORTHY BIDWELL Brighton
 CLAYTON BIGELOW Tecumseh



JOYCE BIGELOW Birmingham
 PAUL BISHOP Spring Arbor
 LOIS BLISS Port Huron
 WILLIAM BLOOMER Walden, N. Y.
 VIRGINIA BLUHM Belleville



ROBERT BLUMENSHINE Flint
 FRANK BOEBERITZ Rochester
 MARGARET BOEHM Chelsea
 MARY JANE BOELENS Northville
 WINSTON BOUCK Pontiac



GERALD BOWERS Pontiac
 ELIZABETH BOYER Reed City
 EDNA BRADLEY Pittsford
 ARNOLD BRANDT Detroit
 GARVIN BRASSEUR Afton



CLASS OF NINETEEN

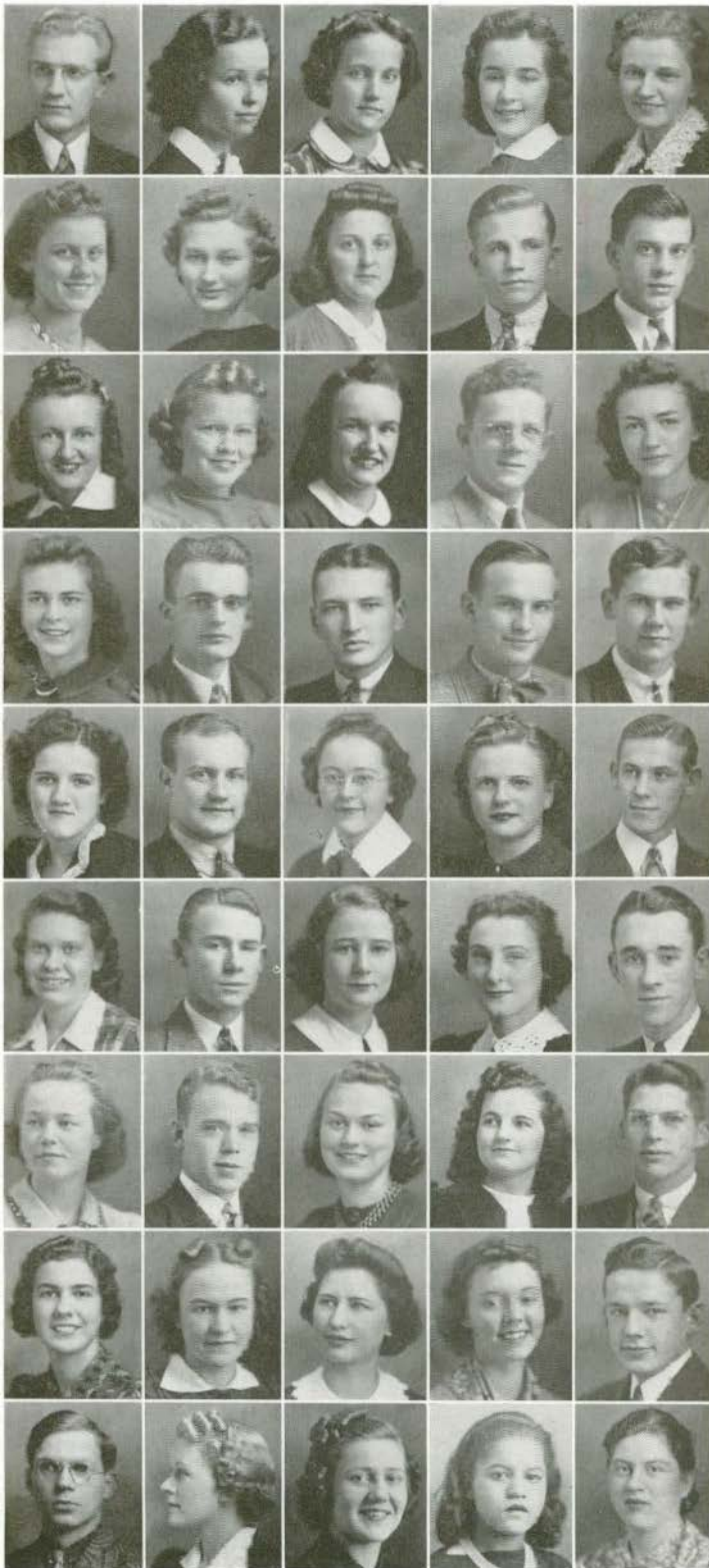

- | | |
|------------------------|----------------|
| EDWARD BRAZEE . | Tecumseh |
| OPAL BRAZEE | Clayton |
| BETTY BREMER . | Constantine |
| YVONNE BREMER | Constantine |
| BARBARA BRENDER | Wayne |
| BESSIE BRENNAN | Roseville |
| MARY JANE BRINK | Mt. Clemens |
| ELLA BROCK | Mt. Morris |
| GILES BROOKS | Pittsford |
| JOSEPH BRZEZINSKI | Jackson |
| DOROTHY BURGER | Sandusky |
| IRENE BURGETT | Hazel Park |
| NANCY BURROUGHS | Grand Rapids |
| STANTON BURTON | Plymouth |
| MARY BUTLER | Dundee |
| MARGAURETTE CAMPBELL . | Royal Oak |
| ROBERT CAMPBELL . | Ypsilanti |
| KEN CARAKOSTAS | Detroit |
| GILBERT CARNEY | North Adams |
| NORMAN CHRISTIAN | Ypsilanti |
| SHIRLEY CASLER | Charlotte |
| KENNETH CLEARY | Saginaw |
| MARGARET CLELAND . | Deckerville |
| MARGERIE COLE | Charlotte |
| LEWIS COMPTON . | Flint |
| VERNA CONGER | Detroit |
| DAVID CONWAY | Wyandotte |
| LOIS COOK | Buffalo, N. Y. |
| ALLEGRA COOKE | Royal Oak |
| NEIL COON . | Croswell |
| MARY COONEY | Wayne |
| LAWRENCE COPE | Reading |
| JOYCE CORBEILLE | Ypsilanti |
| MARGARET CRAIG | Britton |
| DELMAR CRISP | Fayette, Ohio |
| LOIS CRONENWETT | Ida |
| EDITH CROWL | Shelby |
| IRENE CURTIS | Grass Lake |
| IDA DAHLSTROM | Owosso |
| JAMES DAU | Detroit |
| CRAIG DAVIDS . | Charlotte |
| DOROTHY DAVIS | Adrian |
| MARIAN DEAN | . Flint |
| ANNA DENNIS | Ypsilanti |
| IRENE DENNIS | Addison |

HUNDRED AND FORTY - TWO

JOE DESHEPMASTER Roseville
 MARTIN DICKERSON Belleville
 WILMA DITTMAN Dearborn
 JAMES DIXON Detroit
 THOMAS DYER Jackson

JANE EASTHAM Royal Oak
 MARIAN ELDRED Almont
 ELAINE ELLIOTT Belleville
 MARGARET ELLIS Mt. Clemens
 GEORGIA FAIRMAN Carsonville

HILTON FALAHEE Jackson
 MARY FARRIS Melvindale
 LUCILLE FENNERT Marine City
 MARCIA FIELD Manistee
 EVELYN FINK Mt. Clemens

WILLARD FENSCH North Branch
 ROY FISCHER Ann Arbor
 LAJUNE FITCH Ypsilanti
 CARL FITING Hemlock
 MILDRED FOLEY Petersburg

BARBARA FORKER Flint
 PHILIP FRANK Rochester
 GRACE FRASER Wayne
 LOLETA FREDERICKSON Howell
 STANLEY FREDERICKSON Howell

ROBERT FREELAND Mayville
 HAROLD FRIED Port Clinton, Ohio
 DONALD FULFORD Ypsilanti
 BARBARA GEDDIS Ypsilanti
 ROBERT GIBBS Ypsilanti

RALPH GILDENSTEIN East Detroit
 RAY GLEASON Ann Arbor
 ISABELLE GOODMEN Yale
 HARRIET GOODSON Toledo, Ohio
 ALLENE GOWDY Quincy

JUNE GRACEY Detroit
 BETTE GRAVES Deford
 MARION GRIFFIN Flint
 WALTER GUENTHER Fitchburg, Mass.
 BARBARA HALL Pontiac

EVELYN HANFORD Detroit
 JANET HASELSWERDT Chelsea
 PAULYNE HAZZARD Detroit
 IRENE HEIZMAN Wildwood, N. J.
 DOROTHY HITCHINGHAM Milan

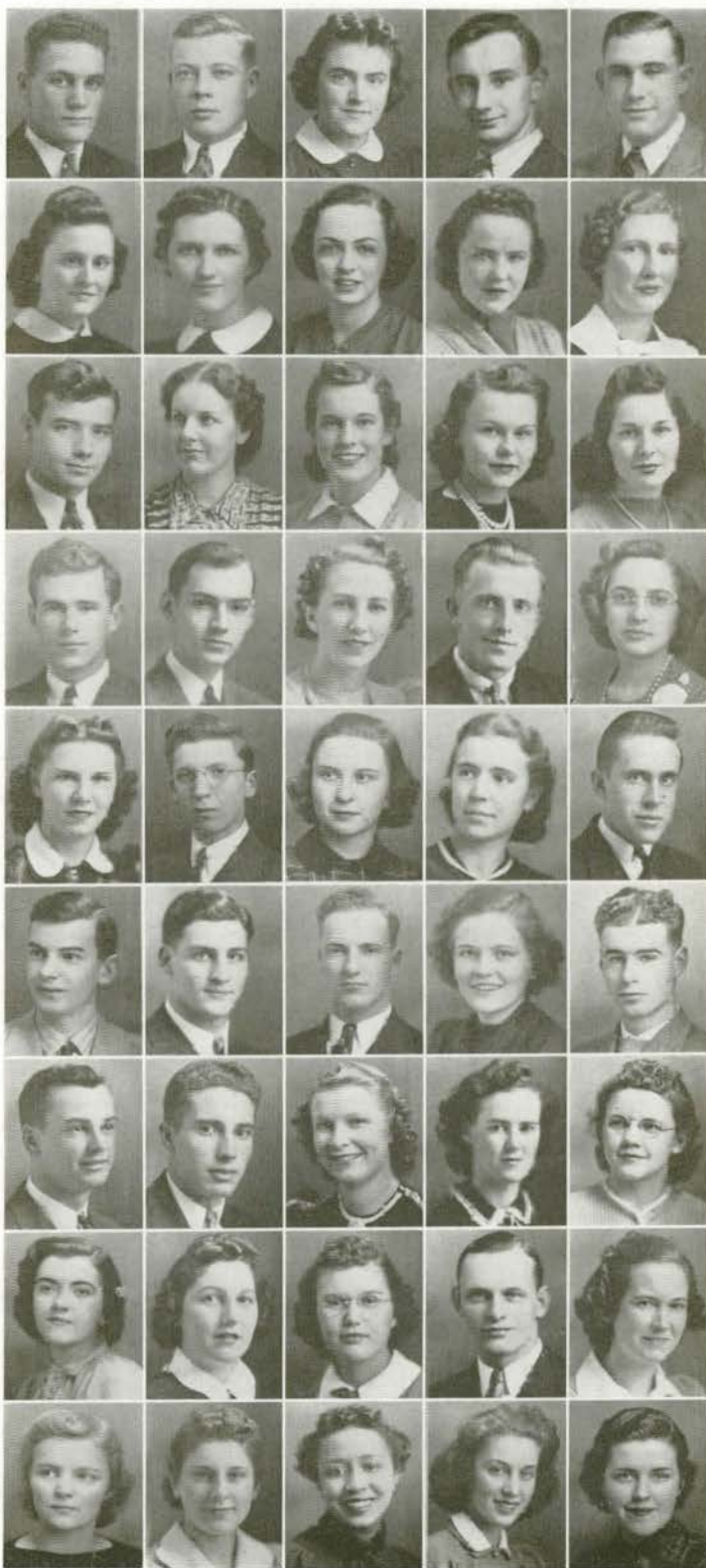

CLASS OF NINETEEN

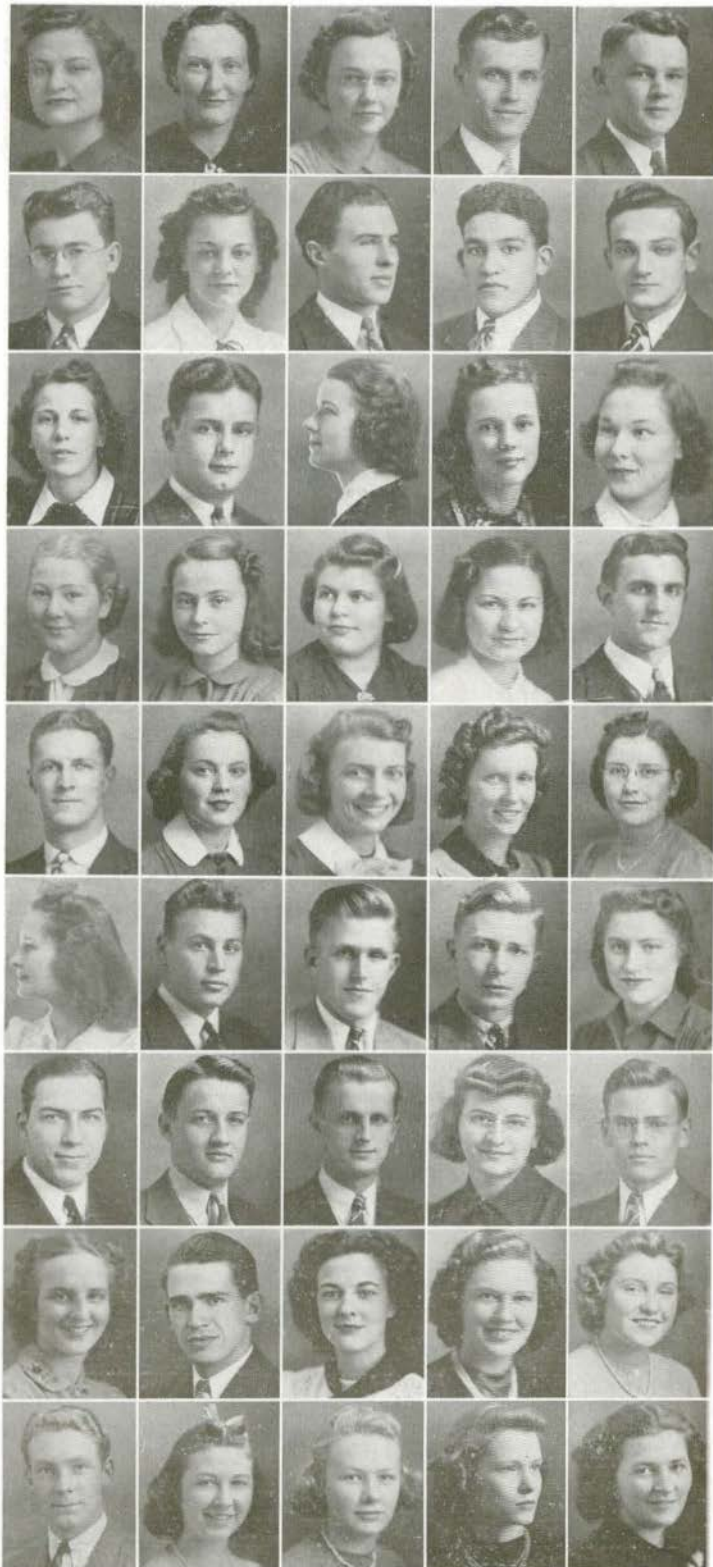

FRIEDA HOPKINS Armada
 RUTH HOWARD Morrice
 MARY HUBBARD La Salle
 ROBERT HUDGINS Grand Blanc
 ROBERT HUPY Gladstone

RODNEY HUTCHINSON Afton
 BERNICE JACOBS Holland
 KENDALL JACOBS Snover
 WARREN JOHNSON Detroit
 LOUIS KAGAN Hamilton, Ont.

GERTRUDE KEEFER Ypsilanti
 KEITH KENADY Ypsilanti
 MARYELLA KINGMAN Mendon
 ARLENE KIRK Howell
 EUNICE KIRKER Lansing

NANCY KIRTLAND Samaria
 BETTY KITELEY Marlette
 REBECCA KLINESMITH Flint
 ESTHER KOKALES Ann Arbor
 EDWARD KOLACZYNSKI Van Dyke

EDWARD KONTRYMOWICZ Hamtramck
 DOROTHY KRAAS Greenville
 CAROL KRANS Wakefield
 DORIS KREGER Erie
 JEAN KUEBLER Manchester

HELEN KUZAWA Flint
 JOSEPH LANGENCKER Saginaw
 WILLIAM LADD Warren
 ROBERT LARUE Ypsilanti
 FLORENCE LEICHT Hart

CLEMENT LEMANSKI Pontiac
 GEORGE LEONARD Waldron
 WALTER LEPISTO Wakefield
 CLARICE LICHTENFELT Marlette
 LAWRENCE LICHTENFELT Marlette

INEZ LICHTY Traverse City
 EARL LOCKWOOD River Rouge
 MARY LONG Harbor Springs
 GENEVIEVE LOWRY Napoleon, Ohio
 EUNICE LOYER Dearborn

ROYAL MacDONALD Prescott
 MARGARET MacGREGOR Pontiac
 VIRGINIA MACK Detroit
 FRANCES MacMULLAN Garden City
 ANNE MADIGAN Wayne

HUNDRED AND FORTY-TWO

MARJORY MAINS Tekonsha
 EGIDIO MAJORANA Hazel Park
 JOSEPH MAJORANA Hazel Park
 RICHARD MANNING Ecorse
 ARTHUR MASCHKE Detroit



EDWINA MATER McGregor
 EDWARD MAURER South Lyon
 MARJORIE MAY Hazel Park
 BERNICE McCONALOGUE Wayne
 IRENE McCUTCHEON Flint



FLORENCE McDONALD Birmingham
 WILBERT McKEACHIE Davisburg
 LOYD McMULLAN Belleville
 ELEANOR McWETHY Saginaw
 ALFRED MILLER Dearborn



MARY MILLER Port Huron
 M. ALOHA MILLER Marlette
 VIRGINIA MILLER Mt. Clemens
 VIRGINIA MITCHELL Detroit
 ROBERT MOHR Tecumseh



VERA MOLLETT River Rouge
 GRACE MORNINGSTAR Flint
 BETH MORRISH Flint
 LILLIAN MORROW Milford
 DOLORES MOTT Flint



MAXINE MUNN Marlette
 WILLARD NAAS Hazel Park
 GOLDIE NAGY South Lyon
 BARBARA NEARY Ypsilanti
 SHIRLEY NEPODAL Ypsilanti



HELEN NICKEL Monroe
 MARGARET NIXON Howell
 VIRGINIA NORTON Lansing
 RONALD ODMARK Spring Lake
 W. C. OLIVER Ferndale



EVELYN OTT Monroe
 CHARLES OWEN Fulton, N. Y.
 BARBARA PAGE Adrian
 ELINOR PAGE Marshall
 LOIS PAGE Marshall



RAYMOND PALMER St. Louis, Mo.
 CONSTANCE PATRICO Mt. Clemens
 STERLING PARIS Inkster
 ILAH PARKER Saginaw
 LEONA PARKER Ann Arbor



CLASS OF NINETEEN

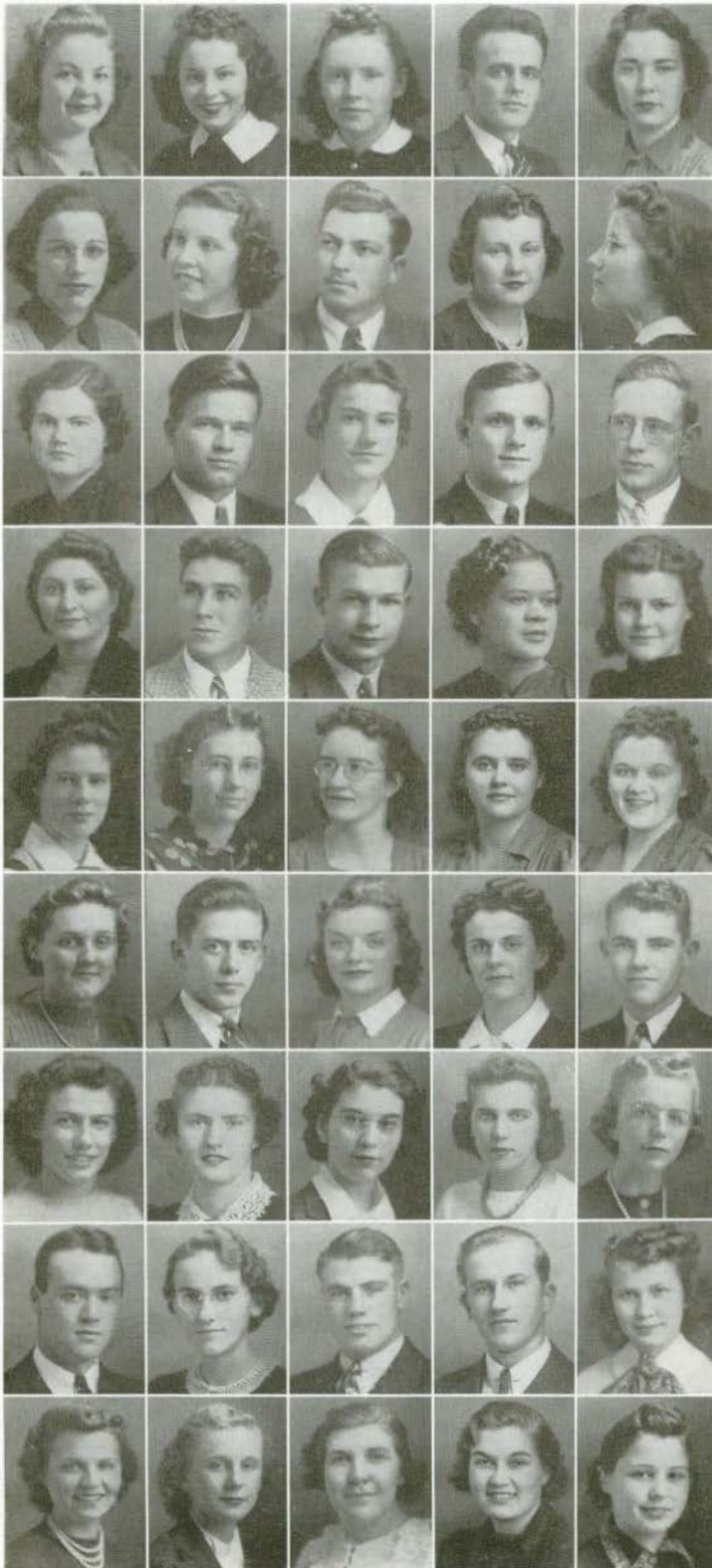

RUTH PARSONS Fowlerville
 ELIZABETH PATTERSON Owosso
 LOIS PATTON Ypsilanti
 JOHN PEKNIK Herkimer, N. Y.
 MARY JANE PEPPLER Grand Rapids

JEAN PERRINE Olivet
 DOROTHEA PERRY Ypsilanti
 WALTER PETERS Roseville
 NILA PHILLIPS Sandusky
 BETTY PILLSBURY Ypsilanti

LEAH POHLY Lenox
 LYNN PORTER Ypsilanti
 MARY PURCHASE Muskegon Heights
 JOSEPH PUVOGEL Royal Oak
 KENNETH QUIGLEY Howell

CAROLYN RANDOLPH Port Huron
 ANTHONY RASMOVICH Nashua, N. H.
 GEORGE RAWSON Manchester
 GWENDOLYN REDDEN Battle Creek
 WEALTHY REED Dryden

HELEN REID North Street
 JUNE REILLY Saginaw
 LOUISE REINBOLD Harbor Springs
 DORIS RHEAD McGregor
 JEANETTE RICHARDS South Haven

MARIE RICHARDSON Cement City
 STANLEY RICHARDSON Monroe
 MARY MARGARET RITZ Ann Arbor
 GLADYS ROACH Allenton
 ORLO ROBINSON Ypsilanti

MARION ROEHLER Ferndale
 IONE ROGERS Royal Oak
 PHYLLIS ROLLINS Algonac
 HAZEL ROSE Highland Park
 MARY ESTHER ROSS Ypsilanti

WARREN ROSS Ann Arbor
 LOIS ROWE Plymouth
 WILLIAM SCHULKINS Farmington
 LOUIS SCHLOSSTEIN Belleville
 DOROTHY SCHMIDT Mt. Clemens

GERALDINE SCHROFF Royal Oak
 JEANETTE SCHWARTZ Plymouth
 DONNA SCOTT Concord
 DORIS SHARPE Fowlerville
 LORENE SHERMAN Lake Odessa

HUNDRED AND FORTY-TWO

SERGEY SHEWCHUCK Cheboygan
 ILLA SHICK Davison
 JANE SHOEMAKER Toledo, Ohio
 JOHN SHOEMAKER Detroit
 VIDA MAE SIGLER Dearborn



MURRAY SILVERMAN New York, N. Y.
 WILLIAM SIMMONS Belleville
 GRACE SIMPSON Brighton
 BERNADINE SMITH Pontiac
 FLORENCE SMITH Almont



MARY LOUISE SMITH Three Rivers
 ROBERT SMITH Plymouth
 JULIA SNELL Monroe
 DOUGLAS SNYDER Detroit
 DONALD SOMMERFIELD Saginaw



ALBERT SONNENBERG Wayne
 MARY SPRATT North Adams
 PHYLLIS STEBBINS Milan
 MARIAN STOUT Detroit
 EARL STREET Flint



BARBARA SWEENEY Iron Mountain
 ROBERT TABER Ypsilanti
 WILLIAM TEUFEL Milton, Pa.
 DORIS TIFFANY Lennon
 LORENA TRINGHAM Highland Park



BESSIE TURNBULL Ypsilanti
 CAROL WALKER North Street
 ALEXANDER WALKOWSKI Jackson
 EILEEN WALSH Bad Axe
 BETTY WALTON Crosswell



LIZZIE WALTON Osseo
 WYMOND WALTON Jackson
 GEORGE WATSON Tekonsha
 MARK WEGIENKA Romulus
 JEAN WEIR Wayne



ROGER WELLS Byron Center
 DONALD WERNETTE Mecosta
 FLORENCE WESCOAT Houghton
 SHIRLEY WHEELER Chelsea
 MARGARET WIERS Royal Oak



MILLS WILBER Pontiac
 GARNET WILLIAMS Ypsilanti
 JEAN WILSON Deckerville
 ROSS WISBIN Pontiac
 EMERSON WOLIUNG Ypsilanti



CLASS OF NINETEEN HUNDRED AND FORTY-TWO



BARBARA WOOD . Northville

ELAINE WOODWARD . Holly



FREDA WOOLLEY . Webberville

ROZELLE WORDINGHAM . Pontiac



JAMES WORTH . Ann Arbor

ANN WORTLEY . Ypsilanti



RUTH YOUNG . Riverdale

PABLO ZAMORA . Aquadilla, P. R.



KATHRYN ZEDICK . Pontiac



Freshman Class

Editor . . . PHYLLIS GRIGGS





Ross, Hersh

*The Freshmen are the underdogs
As all you upper classmen know;
You stole the nether garments of
Our males a while ago.*

*To help combat the Sophomores
And give us lots of vim,
We chose Jack Ross and Norma Hersh,
To lead us on to win.*

*Our teams fought hard for '43
In tug of war and races.
They waded, wrestled, tugged, and ran
With green paint on their faces.*

*We found the worst was yet to come
In battling for our marks.
By sad experience some have learned
Prof's bites are worse than barks.*

*We chose Ralph Chapman president
Of our great Freshman class.
To assist him in his duties
We chose a comely lass. (Betty Jackson to you.)*

*Bill Hopps keeps all our finances;
We trust the lad you see.
Rol Langerman takes all the notes
For the class of '43.*

*We've stood a lot of ribbing,
But we've shown that we can take it.
We'll carry on traditions, for
We know old Ypsi's what we make it.*





FRESHMAN CLASS OFFICERS

RALPH CHAPMAN	✪ ✪ ✪ ✪ ✪ ✪ ✪ ✪ ✪ ✪	President
BETTY JACKSON	✪ ✪ ✪ ✪ ✪ ✪ ✪ ✪ ✪ ✪	Vice-President
ROLAND LANGERMAN	✪ ✪ ✪ ✪ ✪ ✪ ✪ ✪ ✪ ✪	Secretary
BILL HOPPS	✪ ✪ ✪ ✪ ✪ ✪ ✪ ✪ ✪ ✪	Treasurer

Dr. Marion Magoon served as Advisor of the
Freshman Class

Hopps, Jackson, Chapman, Langerman



CLASS OF NINETEEN HUNDRED AND FORTY-THREE

NORMAN ABERCROMBIE Ypsilanti
 BETTY ABLESON Ypsilanti
 MARCIA ADAMS Lincoln Park
 MARIE AFFELT Flint
 LOUISE ALEXANDER Northville



JEAN ALLMENDINGER Royal Oak
 JOAN ANDERSON Reading
 VICTOR APPLE Detroit
 DOROTHY ARNOLD Homer
 LINDA ATCHINSON Ypsilanti



LORNE ATKINS Marlette
 WINIFRED AUSTIN Flint
 RICHARD AVERY Birmingham
 SHIRLEY BABCOCK Lorain, Ohio
 BETTY BAKER Detroit



JOHN BARNES Ypsilanti
 ALLEN BEACH Caseville
 GEORGE BEARDSLEE Clarkston
 FRANCES BELL Ypsilanti
 GEORGE BENNETT Plymouth



BETTE BETWEE Detroit
 MURRAY BLOOM Ann Arbor
 ALBERT BOELENS Northville
 BETTY BOWSMAN Jerome
 MARY JANE BRADLEY South Lyon



LUCILLE BRAZEE Morenci
 BETTE BRIAN Howell
 ELIZABETH BROCK Charlevoix
 JACK BROWN Wayne
 RUTH BUCKLEY Emmett



MILDRED CAMPBELL Detroit
 RALPH CHAPMAN Mt. Clemens
 FRANCES CHARTIER Marine City
 PAUL CHERNUCHIN Brooklyn, N. Y.
 ARTHUR CLARK Clarkston



BARBARA CLARK Huntington Woods
 DORIS COGGER South Lyon
 ADELE COLE Birmingham
 MILDRED COLE Charlotte
 JOHN CALKINS South Lyon



JEANNE COOPER Ypsilanti
 WILLIAM COULMAN Trenton
 JEAN COVINGTON Monroe
 BARBARA COWE Grosse Pointe
 BARBARA COWIN Cadillac



CLASS OF NINETEEN

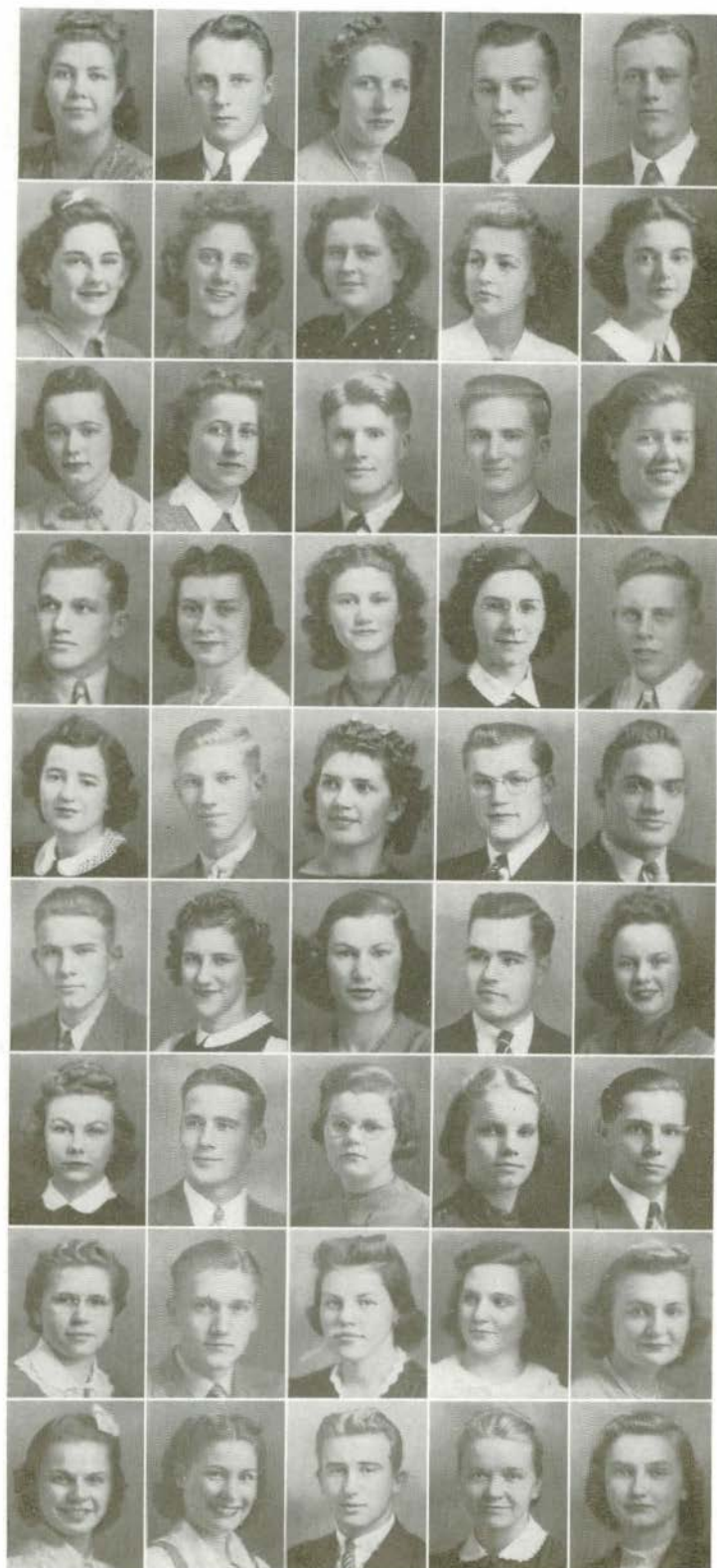

EVELYN COX Ypsilanti
 OLIN COX Ypsilanti
 MARTHA CRAIG Charlevoix
 GEORGE CROTHERS Wauseon, Ohio
 EUGENE DAWSON Pontiac

EULA DEGURSE Ovid
 BETTY DESPRES Manistee
 PEGGIE DIEHL Mt. Clemens
 BETTY JANE DORRELL Ludington
 CLADYS DUNCAN Grosse Pointe

ALICE DUNHAM Royal Oak
 VIRGINIA DYKHUIS Holland
 JENESS EASTMAN Cass City
 NORWOOD EASTMAN Cass City
 JOAN EDMONSON Pontiac

ROBERT ELLIOTT Huntington Woods
 LUCILLE ELLIS Berkley
 GERTRUDE EMERY Fowlerville
 BARBARA EMIG Detroit
 JAMES EVANS Ypsilanti

SHIRLEY FAIR Dearborn
 HAROLD FARNHAM Waldron
 LILLIAN FILAS Inkster
 RAY FIXEL Muskegon Heights
 DONALD FLEURY Ypsilanti

ROBERT FOLSOM Plymouth
 HELEN FOOTE Traverse City
 ELINOR FORSYTH Oakfield, N. Y.
 JOHN FOX Clinton
 CONSTANCE FRANCIS Inkster

SUE GABBARD Jonesville
 ROBERT GAGER Carson City
 BETTY JEAN GARLICK Belleville
 CORA GLEASON Ann Arbor
 CLYDE GLENDENING Pittsford

LEVA GILLESPIE Clinton
 CARL GOETZ Monroe
 IRVENA GOLDSMITH Melvindale
 ELIZABETH GORDON Fenton
 SHIRLEY GORDON Detroit

IRENE GARGOL Detroit
 VERONICA GILLE Ferndale
 RODNEY GRAMBEAU Birmingham
 EILEEN GRANSKOG Stonington
 DONNA GRAPP Ypsilanti

HUNDRED AND FORTY-THREE

ELEANOR GRAY Addison
 MARY GREEN Wayne
 RUTH GREENLEAF Kingston
 PHYLLIS GRIGGS Romeo
 VIRGINIA GRIMM Plymouth



MILTON GUNBERG Ludington
 JACK HACKETT Melvindale
 JOHN HAGEN Ypsilanti
 DONNA HALL Melvin
 PAUL HANSEN Plymouth



MABEL HARD Addison
 MARY HARKINS Ann Arbor
 JOHN HARPER Northville
 HELEN HARVEY Utica
 BARBARA HAYES Dearborn



HAYDEN HAYES Dearborn
 SYDNEY HAYES Flint
 NELLIE HAZELAAR Berkley
 CECILY HEAFIELD Garden
 CARLENE HEININGER Milan



STEWART HELFRICH Detroit
 ALVIN HELLEMS Hudson
 JOSEPHINE HEMPSTEAD Oxford
 MARIAN HERBST Ypsilanti
 NORMA HERSH Avilla, Ind.



DOROTHY HIGGINS Pleasant Ridge
 ESTHER HILL Milford
 BETTY HOELZER Ann Arbor
 WILLIAM HORNBECK Ypsilanti
 JEANE HUGHES Pickford



HERBERT HUMBERT Detroit
 EVELYN HUSKINSON Hartland
 LORETTA IGNATOKWSKI Toledo, O.
 JANE IRISH Lorain, O.
 BETTY JACKSON Bad Axe



ROSE JACOB Manchester
 MARGARET JAMES Dearborn
 MARY JEFFERSON Ypsilanti
 ELIZABETH JOHNSON Port Huron
 EVELINE JOHNSON Clawson



LILLIAN JOHNSON Rogers City
 MARGUERITE JUERGENS Detroit
 ROSEMARIE KAEGBEIN Akron, N. Y.
 JACK KAHAL Romulus
 EARL KELLAMS Wayne



CLASS OF NINETEEN

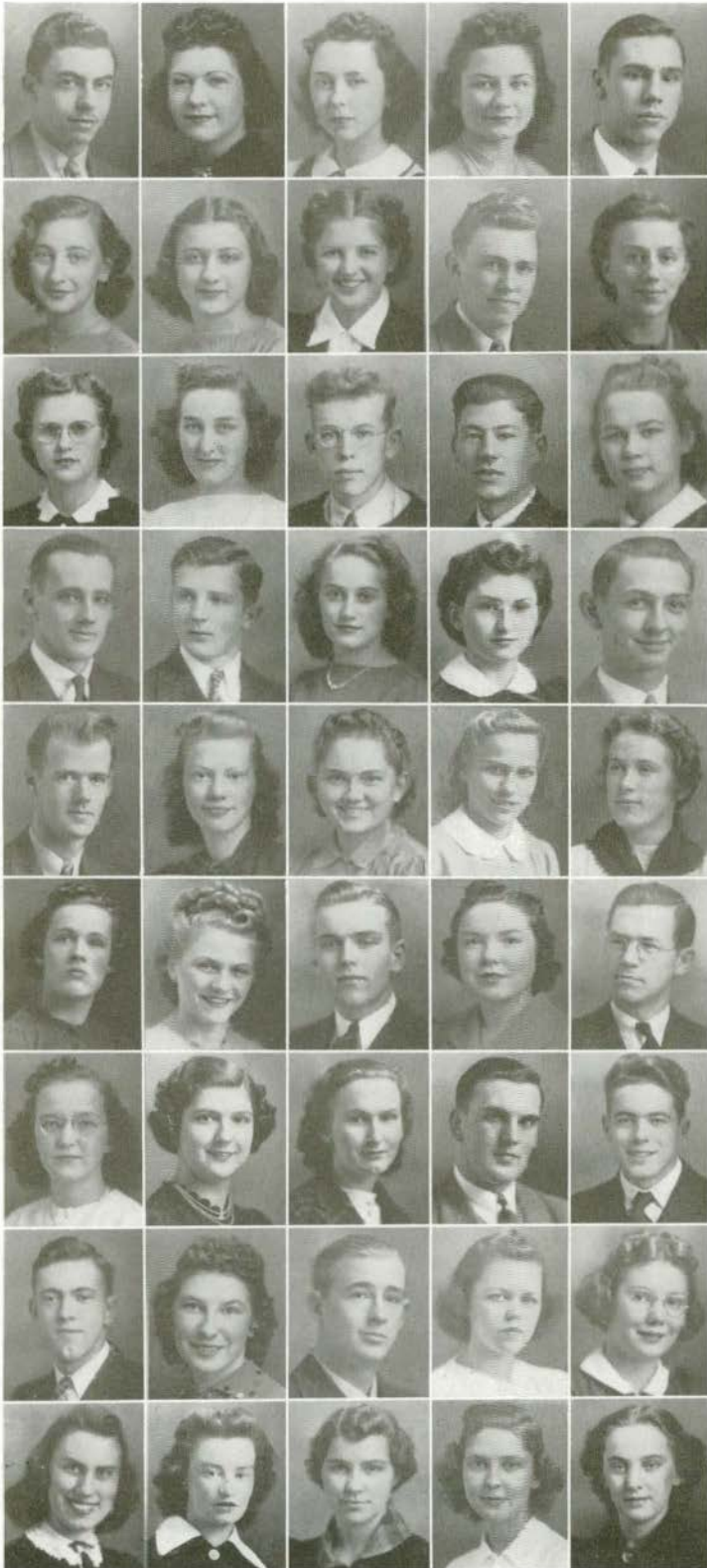

- | | |
|----------------------|------------------------|
| EUGENE KELLER | Mt. Clemens |
| RUTH KELLEY | Minden City |
| LUCILLE KITTER | Blissfield |
| SARA KNOX | Morenci |
| HAROLD KOCH | Dexter |
| | |
| MAXINE KOEPPEN | Dexter |
| VIOLET KOMNENOVICH | Belleville |
| DORIS KOPPIN | Detroit |
| ELSMER KREEGER | Plymouth |
| PHYLLIS LAFOY | Sault Ste. Marie, Ont. |
| | |
| VIRGINIA LAMKIN | Inkster |
| LOIS LANCASTER | Ferndale |
| ROLLAND LANGERMAN | Birmingham |
| DONALD LANGSTAFF | Chagrin Falls, O. |
| ELIZABETH LAWRENCE | Wayne |
| | |
| ROBERT LEONARD | Laurelton, N. Y. |
| CLYDE LEPISTO | Wakefield |
| ARLYN LESLIE | Cheboygan |
| CELIA LEWIS | Plymouth |
| WILLIAM LINDENCHMIDT | Saline |
| | |
| GRANVILLE LOBB | Bessemer |
| DOROTHEA LOBBAN | Ypsilanti |
| JO ANNE LOCKWOOD | Royal Oak |
| BETTY LONG | Mt. Clemens |
| ELEANOR LOWELL | Detroit |
| | |
| RUTH LOYSTER | Ypsilanti |
| FLORENCE LUKE | Mt. Clemens |
| RICHARD MACK | Ypsilanti |
| MARTHA MACKINNON | Birmingham |
| CHARLES MADIGAN | Wayne |
| | |
| VIRGINIA MAHAR | Pontiac |
| EUGENIA MALESKI | Willis |
| LOTTIE MALESKI | Willis |
| EDSEL MALKIM | Pontiac |
| FRANK MANNING | Lincoln Park |
| | |
| CLARENCE MARKESON | Pontiac |
| KATHLEEN MARQUAND | Davison |
| RONALD MARSH | Holly |
| JULIA MARVEL | Grand Rapids |
| SHIRLEY MASON | Plymouth |
| | |
| BEVERLY MAXWELL | Seeley's Bay, Ont. |
| BETTY McAVOY | Schenectady, N. Y. |
| BEVERLY McCARTHY | Thompsonville |
| RUTH McCOLL | Detroit |
| FAITH McCRORY | South Lyon |

HUNDRED AND FORTY-THREE

BLANCHE McLENNA Fenton
 CLAYTON McPHEE Flint
 METRO MERENA Herkimer, N. Y.
 ANGELINE MERENDA Melvindale
 LEIGHTON MILLER Willis

LOIS MILLER Port Huron
 DOROTHY MITCHELL Belleville
 EMILY MOCEK Toledo
 GRACE MOORE Clifford
 WALTER MOORE Flint

IRENE MORELLI Royal Oak
 RALPH MORRILL Ann Arbor
 LEPISTO MORRIS Wakefield
 MARLIN MORRIS Hillsdale
 DOROTHY MORHOUSE Ypsilanti

HELEN MORRIS Frankfort, Ind.
 GERTRUDE MULLIN Detroit
 BARBARA NELSON Ann Arbor
 CHARLES NEMETH River Rouge
 LUCILLE NEUBERT Belleville

PAUL NEVEL Petersburg
 ROSE NIEDOSPAL Plymouth
 JEAN NIMKE Ann Arbor
 SERGE NIPARKO Hazel Park
 VELMA NORRIS Milan

THELMA O'CONNELL Belleville
 MARGUERITE O'CONNOR Detroit
 OMER ODELL Keego Harbor
 MARY O'MARA Port Sanilac
 GRACE OTTO Saginaw

JOHN PALMER Mt. Clemens
 JANET PALMER Jonesville
 MARY PARK Detroit
 MARGARET PARKINSON Belleville
 THELMA PAULSON Manistee

GEORGE PETREDEAN Detroit
 EVANGELINE PITSCHE Grand Rapids
 MARYON PLESHA Detroit
 JOHN PLUNKETT Ferndale
 OLGA PODAYKO Albion

MARY RITA POLZIN Ypsilanti
 ROBERT PRETTY Allen Park
 WILLIAM PRIEST Flat Rock
 GEORGE PURCELL Ypsilanti
 ELSIE PURCHASE Muskegon Heights

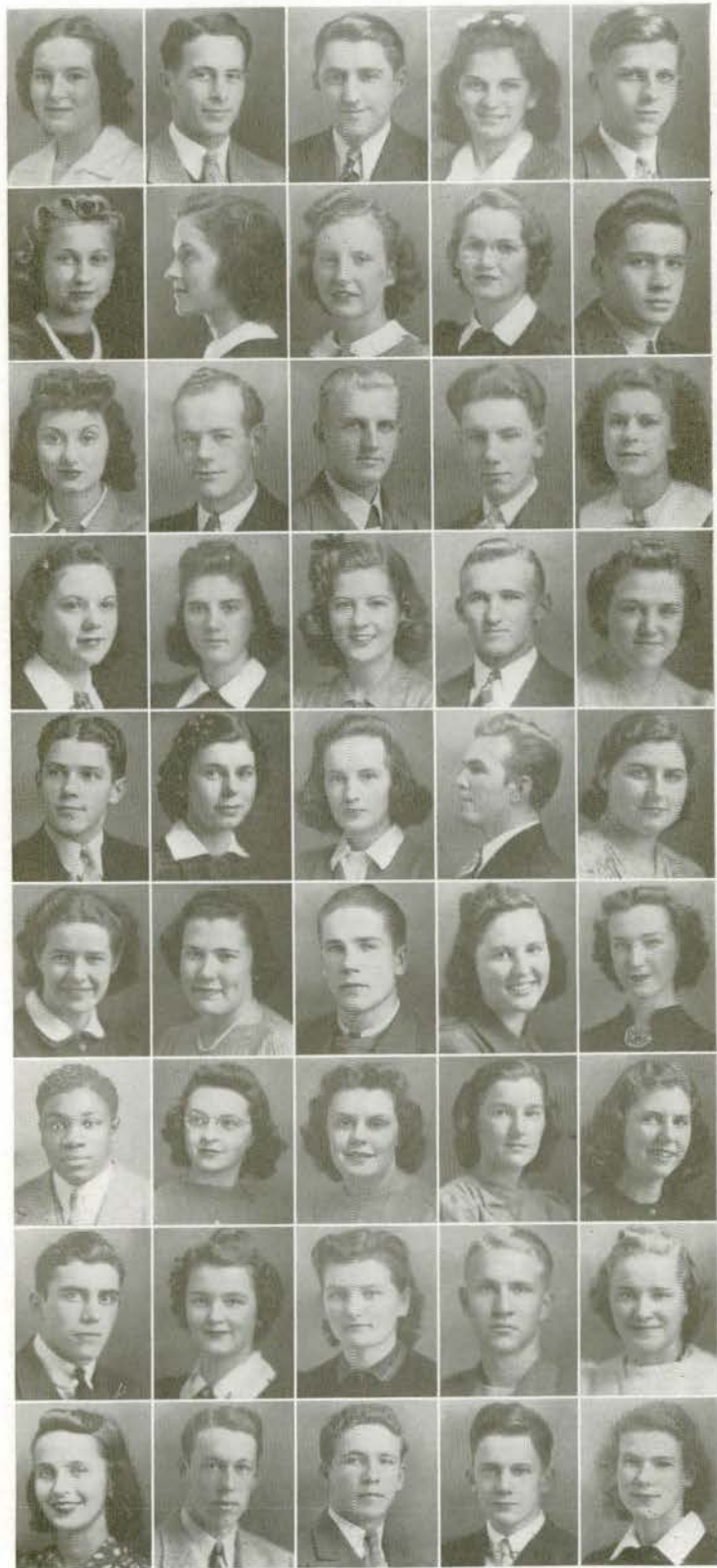

CLASS OF NINETEEN

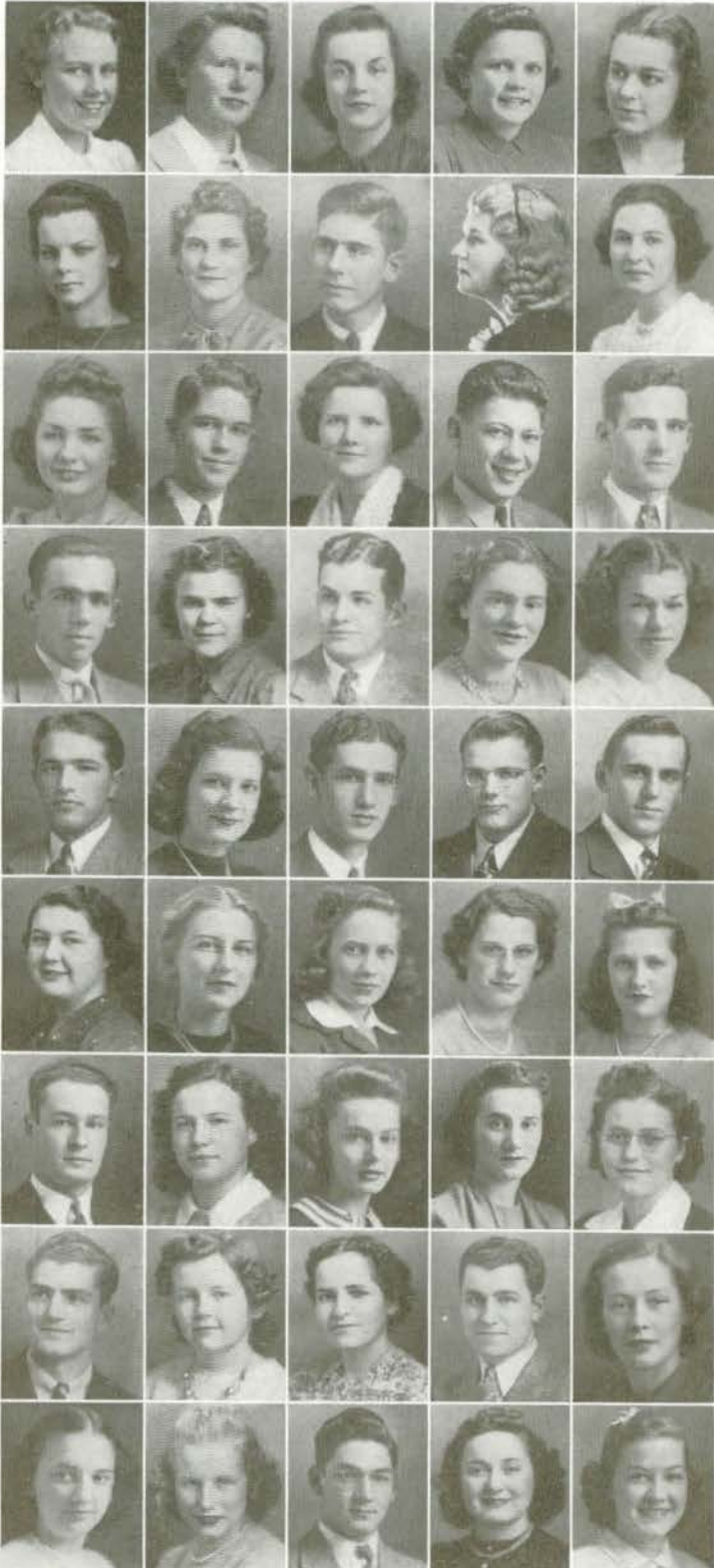

SHIRLEY RAYMOND Lamo
 JEANE REID Farmington
 CHARLOTTE REIFSNYDER Lansing
 ALICE REMER Saginaw
 ELAINE RENO Manchester

IRENE REUTER Belleville
 HILDA RICHMAN Milford
 DONALD RIDDERING Melvindale
 CATHERINE ROBERTSON Detroit
 DOROTHY ROE Plymouth

RUTH ROEDIGER Wixom
 JOHN ROHR Pontiac
 BONNIE ROSE Rochester
 EDWARD ROSENZWEIG New York, N. Y.
 JACK ROSS Plymouth

LYLE RUSSELL Birmingham
 MIRABEL RUSSELL Osseo
 JOHN RYLKO River Rouge
 BETTY SANBORN Ferndale
 BERNICE SAYERS West New York, N. J.

CARL SCHRAM Detroit
 JEAN SCHUMANN Dearborn
 CHARLES SCHWARTZ Detroit
 CLAYTON SEELEY Fenton
 GEORGE SHAKOTKO Detroit

RUTH SHARPE Fowlerville
 JANE SHEFFIELD Detroit
 JEANETTE SHERWOOD Wayne
 RUTHMARY SHIVAS Ferndale
 ROSE ANNE SHULTES Pontiac

EDWARD SIKOROWICZ Herkimer, N. Y.
 KATHLEEN SIMONS St. Clair
 ORAMAE SINN Elsie
 ANNALEE SLATER Pontiac
 JEANETTE SMITH Snover

ROBERT R. SMITH South Lyon
 MARGARET SNOW Wyandotte
 IVA MAY SOMMERS Davisburg
 PAUL SPATA Rockaway Beach, N. Y.
 IDA SPEERATRA Lowell

JEANETTE SPENCE Adrian
 MARJORIE SPERRY Ann Arbor
 CLARK SPIKE Ypsilanti
 JUNE SPRINGER East Detroit
 MARTHA STADTMILLER Ypsilanti

HUNDRED AND FORTY-THREE

BETTY STEWART Dearborn
 VERNA STIER New Haven
 IRENE STINE Capac
 VESTA ST. JOHN Tecumseh
 ELEANOR STOLTZ Ypsilanti



ELWIN STRAIT Vermontville
 ESTHER SWAZE Minden City
 JULIA SZUCS Belleville
 ELAINE TANSKE Dearborn
 ARDITH TAPPEN Charlotte



LESTER TAUBMAN Pontiac
 PATRICIA TAYLOR Monroe
 RALPH TIBBLE Ecorse
 CONSTANCE TIEDEMAN Washington
 FRANK TIMOSHEK Belleville



RITA TIRB Manchester
 WILLIAM TRZCINSKI River Rouge
 MARIE TURNER Ypsilanti
 ELEANOR TYLER Vassar
 ROSEMARY ULRICH Otisville



ROBERT URQUHART Detroit
 LORAIN VALADE Detroit
 LELAND VANDECAR Belleville
 HOWARD VARTANIAN Dearborn
 NICK VICARIO Birmingham



DOROTHY VOGEL Ann Arbor
 MAXINE VOGEL Ann Arbor
 DOROTHY WALKER Detroit
 ARTHUR WALL Belleville
 DOROTHY WALTON Allen Park



SPENCER WALTZ Algonac
 CLIFFORD WARD Dundee
 JANE WATTERWORTH Elkton
 IRENE WHICHELO Belleville
 EDWARD WHITE Detroit



RICHARD WILKIE Plymouth
 ROBERT WILLARD Melvindale
 JAMES WILLIAMS Center Line
 THELMA WILLIAMS St. Clair Shores
 ARTHUR WILLIS Royal Oak



MARGARET WILLS Ypsilanti
 BETTY WINSLOW Clawson
 NORRIS WILTSE Ypsilanti
 CASIMER WOJICKI Waltz
 MILO WOLL Royal Oak



CLASS OF NINETEEN HUNDRED AND FORTY-THREE



MARY LOUISE WOOD Belleville
 IVA MAE WOODRUFF Ypsilanti



JOSEPHINE WOODS Port Huron
 ROGER WOOLCOTT Trenton



GEORGE WORTLEY Ypsilanti
 WILLIAM WROBEL Hamtramck



AUDRIENNE WRIGHT Detroit
 MAE BELLE WRIGHT Ypsilanti



JEANNE WURZEL Monroe
 PHILLIP WURZEL Monroe



FERN YENKEL Dearborn
 ARILENE ZEMPER Flint



ROBERT ZIMMERMAN Detroit
 JEAN FRASER Detroit



Organizations

Editor . . . RAYMOND PALMER





Cowe, Filas, Long,
Griggs, Harding



Swafford, Turner,
Snell, Baltzer,
Haydon



Lieder, Rye,
Gaynier, LaRue,
Wurzel, Avery



Wright, Wortley,
Verkler, Severence,
Cumming



Coelens, Meek, E. Griggs, Hartwig
 Healey, Mr. McKay, Goodrich, Middering, LaRue, Hupy, Brandt
 Barrows, Sweet, Heron, Breitag, Sark, Walters, Bailey
 Middering, Marshall, Holleran, Gleason, P. Griggs, Walsh, Verkler, Goodrich

KAPPA DELTA PI



McKillen, Critchett, Vroman, Robinson, Dersnah, Ondrovik, Bohms, St. Peter, Allen
Sark, Hubbell, Reid, Sayre, Walsh, Garrison, Huber, Merrick, Beck
Wiggins, Boyden, Holleran, Spacil, Sherman, Kolberg, Van Atta, Weymouth, Sondeen, Mueckler, Simmons,
Sutton, Currey, Bowen, Staebler, Phillips, Ott, Goff, Holmes
Goodrich, Erickson, Powers, Riddering, Howard, Marshall, Jessup, Mr. Powierski, Adams, Campbell

The local chapter of Kappa Delta Pi, national honor society in education, completed a year of delightful and progressive activity. The aims of the organization are to further professional interest and to promote effective cooperation among teachers.

As usual the group started off the year with the somewhat traditional meeting at the home of Dr. Turner, and the remaining monthly meetings included a diversity of pleasurable evenings. President Don Marshall journeyed to the national convention in St. Louis and brought back with him an interesting resume which was presented to Pi chapter at the annual pledging of new member.

The election and pledging of the thirty-six new members was followed in April by the initiation banquet, at which Dr. William Chandler Bagley, nationally known educator and official of Kappa Delta Pi, was the principle speaker.

In May, Kappa Delta Pi honored the underclassmen who ranked at the top of their class scholastically. With Commencement comes the Alumni Breakfast, at which time many active Kadelpians become alumni.

This pleasant and successful year was guided by Don Marshall, president; Jean Howard, vice-president; Rita Speas, corresponding secretary; Betty Jessup, recording secretary; and Albert Riddering, treasurer. Dr. Harvey L. Turner is counselor, and Miss Martha Best, faculty sponsor.

PI KAPPA DELTA OFFICERS



Lund, Hearn, Huber, Weinlander, Perryman

The local chapter of the national honor forensic society has been responsible since 1925 for conducting the extra curricular public speaking activities of the campus. The officers are Ruth E. Huber, president; June Perryman, women's vice-president; Dennis Lund, men's vice-president; Dorothy H. Hearn, secretary; and Max M. Weinlander, treasurer. The patron is Dr. Frederick B. McKay, and the associate patron, Professor Harry T. Wood.

MEN'S DEBATE



Holt, Teufel, Chapman, Eastman, Humbert
Lecznar, Rohr, Frank, Taubman, Hauk, Mahaffy, Niparko, Hubbard
Chapman, Weinlander, Lund, Mr. Wood, Oliver, Davids

Men's Debate for the year 1939-40 centered on the "Isolation" question. The season started with a Discussion Group meeting with Heidelberg and Albion which was followed by a State Discussion Group meeting at Michigan State College. During the year eighteen men participated in sixty debates. The men attended four tournaments during the year; the first one was held at Ypsilanti as a triangular meet with Heidelberg, and Albion in December. In January, representatives of twelve colleges met at Albion, and in the following month the State Tournament was held at Michigan State College. Ten men attended the Great Lakes Tournament at Baldwin-Wallace College at Berea, Ohio, in March. Of the eighteen debaters only four were members of Pi Kappa Delta, but the showing made by the Freshman Squad promises well for the future.

At the close of the year the following men were elected to Pi Kappa Delta: Robert Chapman, Craig Davids, Philip Frank, Glyone Mahaffy, W. C. Oliver, and William Teufel. Harold Holt, having participated in twenty-seven debates, was awarded the diamond key of Special Distinction. Max Weinlander was raised to the Degree of Proficiency, and Dennis Lund and Ralph Hubbard attained the Degree of Honor.

GENERAL ORATORY



Jessup

Oliver

PEACE ORATORY



Gleason

EXTEMPORANEOUS SPEAKING



MacFadden

Baske

The fifty-first annual oratory contest was won by Betty Jessup, whose subject was "With Malice Toward None," and W. C. Oliver, who spoke on "Taking Our Latitude." They spoke in the state contest at Central State Teacher' College, March 1. Mr. Oliver survived the preliminaries and received fourth place in the final contest.

Ray L. Gleason won the twenty-first annual peace contest on February 20 with his speech on "The Great Achievement," and later entered the state contest at Albion College.

Joyce Baske and Charles MacFadden were chosen as the college extempore speakers. In the state contest Miss Baske was selected as one of the finalists, while Mr. MacFadden was eliminated in the preliminaries.

LITTLE THEATRE PLAYERS



Bartley, Skagen, Granger, Sweet
Mauritho, Augustus, Polzin, Foote, Light
Mahaffy, Gessinger, Woods, L. Dean, Newnham, Hellems, Chrzanowski, Watterworth
M. Dean, Teufel, Warner, Humbert, Marsh

The art of histrionics and all the technicalities it involves is the reason for the existence of that popular group known as the Little Theatre Players. The members are enthusiastic would-be actors and actresses, or producers and directors. To each and all "The play's the thing!"

Among the highlights of the year was the group's presentation of "Hist! She's a Man" before a Woman's League assembly and of a clever English play before the members of Euthalia.

The players welcome within their membership all those interested in play production. Paul Bartley was president of the club this year, and Edna Skagen was secretary-treasurer.

CAMPUS CHORISTERS



Kidd, Bass, Mutter, Montean, Stier, Schoensee, Bubbs, Campbell, Wiltse, Britt, Rye, Osberne
M. Crothers, Begel, C. Johnson, Shick, Edgar, Rice, Philipp, Fair, White, M. Johnson, Goodrich, G. Crothers, Dau
Mauritho, Tallmadge, Ott, Kuhl, Powell, Weir, Vollmar, Ludwig, Harris, Mueckler

The Campus Choristers climaxed their fourth year of existence in a blaze of glory when they presented the annual May Musicales in the ballroom of Charles McKenny Hall on the evening of May 19. Elton Powell again directed the group for a year of activity and fun for the Choristers and appreciation and enjoyment for the general public. Both the Men's Union and the Women's League listened in assemblies to the music of the group which they so generously sponsor. The Choristers also presented several Matinee Musicales in Charles McKenny Hall and gave concerts in Wyandotte and Center Line. Their fine rendition of "The Three Kings" and Elton Powell's own arrangement of "Silent Night" helped to make the Christmas Sing a success.

The group is democratic in organization and is guided by a steering committee elected in the spring of each year. This year Director Powell has been assisted by Betty Rice, secretary; Bob Rye, publicity manager; Dorothy Begel, social director; and Jim Dau and Seymour Bass, business managers for the first and second semesters respectively. Evelyn Mueckler is the accompanist and Professor Frederick Alexander is the faculty advisor.

ORCHESTRA



With the end of this year, the Michigan State Normal College Symphony Orchestra is completing nine successful years as a student organization. Under the capable direction of Conductor Marius Fossenkemper, first clarinetist of the Detroit Symphony, the orchestra has rapidly increased in size from thirty-one members in 1931 to seventy-five splendid young musicians at the present time. With each year the orchestra progressed in quality of musicianship, and at the present time it is an exceptionally excellent one for a college organization.

During the season of 1939-40, the orchestra has given eight Sunday afternoon concert of fine quality concert music. Both students and professional players composed the list of soloists who have appeared with the orchestra during this past season.

The work of this orchestra, which is undoubtedly the finest ever to be developed at the Michigan State Normal College, is a source of great pride to the college.

BAND

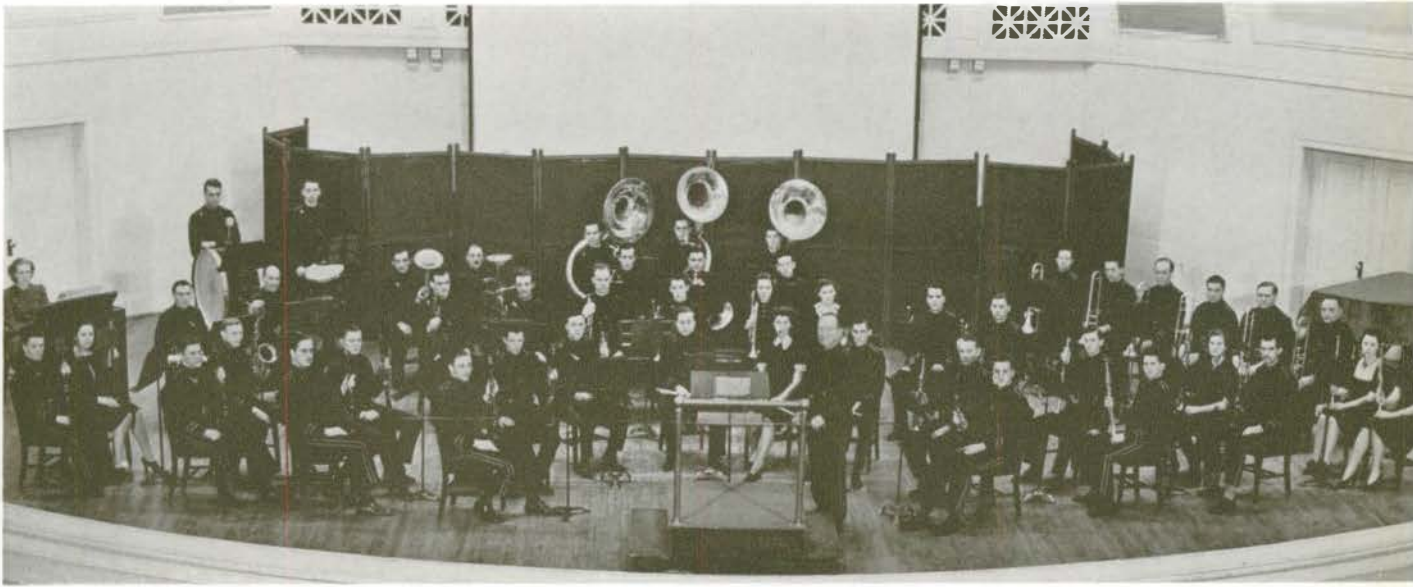

The Normal College Band, under the direction of D. Chester Ryan, is a vital part of the Normal College Conservatory.

What would a football game be without the inspiring presence of the Band? Besides playing at the home games last season, the Band accompanied the football team to Kalamazoo College where it set the flash of the green and white to music on the celery-city gridiron. Every other year the Band travels with the pigskin squad to Central State Teacher's College, at Mt. Pleasant.

The two concerts given the past year were received with an enthusiasm which proved that the Band is capable of a high degree of performance, in situations other than athletic events.

The Band is open to all students and scholastic credit is given for the time spent in rehearsal and public performance. The Men's Union recognizes the work of the band by giving the members yearly awards.

CHOIR



Concerning the Michigan State Normal College Choir words are superfluous. For what can be said of this organization and its enthusiastic director that has not been said many times before? Perhaps greater emphasis can be placed on the brilliant adjectives that year after year describe the fine work the choir annually gives forth.

Sufficient proof of the eager reception of the Christmas concert of 1939 was evidenced by the capacity crowd in Pease auditorium when scores of choral music lovers lined the walls in obedience to the "Standing Room Only" sign. Concerning the 1940 production of the Bach festival, the following appreciation was sent by Ann Arbor's eminent organist, Palmer Christian: "It was an uplifting presentation of choral art—flexibility, poise, wonderful rhythmic control, quality of tone, reverence of attitude all blended into a challenging result."

MUSIC CLUB



Giles, Winters, Freeland, Lindenschmidt, Boeberitz, Luke, Humbert, Allmendinger, Wigell, Odmark
Fixel, McCutcheon, Sundwick, Boyer, Griggs, McColl, Lancaster, Ballard, Hackett, Eastham, Love, Bliss,
Burroughs, Feldkamp
Campbell, Charter, Kelder, Weir, Merenda, Stier, Chrzanowski, Wiltse, Teague, Hempstead, Howard, Harrington,
Bennett, Wolfe, Stoffer, B. Knox, Speas, I. Knox, Shick, Bremer, Harris, Matthews, Mueckler, Powell
Miss McAndrew, Miss McManus, Miss James, Miss Grattan, Miss Ashby, Garen, Mrs. Gray, Mrs. Wortley,
Miss Skinner, Mrs. Breakey, Mr. Ryan

The vim and vigor of the band, the symphonic rhythms of the orchestra, the soaring voices of the choir—they're all tuned into one mellow note in the form of the newly organized music club.

This group counts members from the three outstanding musical organizations on campus within its fold, 27 of which were accepted as new members at the annual formal invitational banquet. The seasonal festivities included the Pumpkin Promenade, the Valentine meeting, and the May Breakfast. And it's all said with music!

Guiding the activities of the club is Miss Lillian Ashby, who serves as its sponsor. Working hard to make the first year under the new system of organization a success were President Henry Garen, Vice-President Elmer Ross, and Secretary-Treasurer Irene McCutcheon.

FINE ARTS CLUB



Forsyth, Christian, W. Sheppard, Rings, Kidd, Richards, Hanson, E. Rice, B. Rice, Griggs, Mann
Matthews, Sabadash, Patrich, E. Sheppard, Rust, Addy, Dickason, Mauritho, Rosenthal, Lebowsky

SPECIAL EDUCATION CLUB



Young, Baltzer, Jensen, McLeod, Holmquist, Arnet, Werbin, Reid, Corcoran, E. Adams, Matthews, Kidder,
Lind, Hungerford, Colegrove, Briskey, Harding, Palmer, Snyder, Riegler, Kissner, Teufel
Newlands, Lawrenson, Hemes, Alexander, B. Adams, Mr. Elliott, Lester, Blair, Bell, Whitbeck, Butler, Corning

SODALITAS LATINA



Lentz, Graves, Mowat, Nichols, Miss Allison, Schwarzkopf, Haab, Slater, Tappan, Newnham, Perry
Riddering, Miller, Miss Case, Davis, Reno, Spacil, Marsh

A modern interpretation of Caesar and Cicero and Virgil is the keynote of the constant activity of the Sodality Latina, the club which serves as common ground on which all Latin students may meet.

The organization, one of the oldest on the campus, this year knew a deep loss in the passing of its beloved friend and teacher, Dr. Benjamin L. D'Ooge. Organized under the guidance of Dr. D'Ooge years ago, the activities of the club have furthered the interests of Latin in programs of combined business and pleasure.

This year, its peppy monthly programs, annual formal banquet, and annual picnic were managed chiefly through the efforts of President Delight Davis; Vice President Betty Miller; Secretary Laura Nichols; and Treasurer Marion Swarzkopf. Miss Lucretia Case serves as club sponsor.

HOME ECONOMICS CLUB



Allmendinger, Swayer, Skinner, Francis, Riegel, Pillsbury, Lowry, Fair, Granger, Gowdy, Hall, Lowe, Seitz, McMullin, Campbell, Beach, Haskett, Holmes, Lobbestael, Gillespie
Miss Underbrink, Garlick, Merrick, Greenleaf, Richardson, L. Maleski, Elliott, Savage, Cleland, Blair, Krans, Ott, Hock, Wilson, Kercher, Sharpe, Minnick, Rogers, Rabideau, Park, Lewis, Fellows
MacKellar, Allen, Brazee, E. Maleski, Geddis, Clark, Shaffer, Emig, Merrill, Storer, Shoemaker, Carman, Kipt. Nichel, Miss Bauch

The future "A-1" homemakers being produced on the Michigan Normal Campus may be found in the ranks of the Home Economics Club. These coeds spend most of their time learning how to cook and to sew—and to love it!

However, during the year, the group proves time after time that variety is the spice of life, and subtly admit that not *quite* all of it is found in the home. For example, they sponsor an elegant formal party, where floor-length frocks and tuxes and tails are the key-note. A welfare project requiring time and effort is another highlight of the year, to say nothing of the formal dinner and the alumni luncheon.

In order to be eligible for club membership, a student must be a Home Economics major or minor, with a vital interest in the technicalities of the only real way to a man's heart! Moreen Shaffer served as club president this year.

INDUSTRIAL ARTS CLUB



MacDonald, Wickett, E. Majorana, Gildenstein, Swafford
Boussom, J. Majorana, High, Hartman, Nass, Black, Risk, Compton, Barber
Morningstar, Fried, Halstead, Sonnenberg, Britton, Pobanz, Cooney, Carakostas, Dusbiber, Barker, Borovich,
Rucinski, Bedford, Chamberlain, Williams, Riggs, Felton, Miller
Mr. Chamberlain, Miss Hatton, Miss Morrison, Mr. Lappinen, Mr. Willoughby, Washburn, Westcott, Sarnes,
Stuber, Glow

The Industrial Arts Club, established in 1912, has functioned continuously as a part of the Industrial Arts Department. Its chief aims include the promoting of a better understanding between the students and the faculty, directors of industrial arts in the state, superintendents of schools, and members of the State Department of Education.

This group, looking always to the future, takes an active part in college affairs and cooperates in every possible way to gain better understanding of the field of industrial arts and possible improvements in the work now being done throughout the state. Visits are made to schools, industrial plants, and professional meetings whenever possible, and each year the club sponsors an alumni banquet at which time members of the State Department of Education in industrial arts work and school administrators express their views and describe their work.

Eyes and ears open, minds and hands busy—that's the spirit of this club which is striving to do its best at all times, and to derive real enjoyment from the realization that the best can always be made better!

MATHEMATICS CLUB



Stacey, Shaeffer, Swinton, K. Quigley, Mr. Erickson, Lindner, J. Quigley, Morrison, Campbell, Schoensee, Barrows, Marshall, Schlosstein, Anzicek

Patrico, Marti, Bowen, Hatcher, Emery, Miller, Puvogel, Shoemaker, Brzezinski, Lossing, Falahee
Crandell, Beck, Lovell, Critchett, Fleisher, Mr. Barnhill, Purchase, Markle, Kilpatrick, Stoflet, Perry, Mr. Lindquist, Frank, Manning, Hauk

Buell, Adair, McKeachie, Lieder, Carlson, Daly
LaRue, Wichman, High, Goodwin, Sweet, Robinson

CHEMISTRY CLUB



A. Spotts, Robinson, Schlosstein, Oliver, Morrison, Dersnah, Marshall, Thumme, Schoensee, Whitesell, Frank Woolcott, Peknik, Porter, Johnson, F. Spotts, Sommerfield, Compton, Fleury, Ondrovik, Helfrick, Bouck, Frankenberg

Woll, Schewchuck, Smith, Calkins, Fink, Hooper, Mr. Brundage, Mr. Sellers, Campbell, Mr. Peet, Mr. Kercheval, Kenfield, Reinbold, Ureen, Lieder, Mollett, Walsh, Lockwood, Mack, Hayball

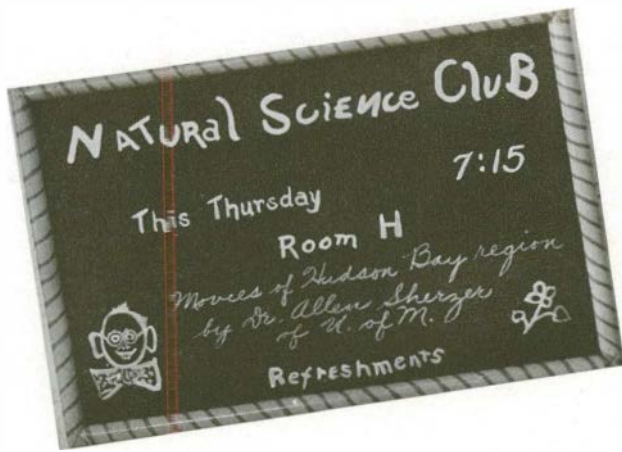

OFFICERS

First Semester	Second Semester
	President
John Montean	Joseph Morris
	Vice-President
Evelyn Hanford	Anne Frankenberry
	Social Committee
Robert Tower	Elsie Hornbacher
Elsie Hornbacher	Sidney Drucker
	Program Committee
Frank Spotts	Thomas Darling
Paul Christ	Alfred Spotts

MEMBERS

Faculty

Dean J. Milton Hover	Dr. Myron T. Sturgeon
Dr. Clarence Loesell	Dr. Hilda T. Harpster
Miss Martha Best	Dr. Rachel Uhvits
Miss Martha E. Curtis	Dr. J.R. Hickman
Mr. Joseph Powierski	

Students

Benito Asprin	Anne Frankenberry	Donald Johnson	Constance Patrico	Alfred Spotts
George Bennett	Elizabeth Hackett	Harold Lenheiser	Lois Phillips	Frank Spotts
Helen Berger	Barbara Hall	Edward Mauer	Elmer Plasters	Egbert Street
Garvin Brasseur	Ella Hall	James Meldrum	Mary Polzin	Robert Tower
Dale Brooks	Evelyn Hanford	John Montean	Lynn Porter	Preston Townsend
Ira Brophy	William Hanford	Ralph Morrill	Francis Purcell	Helen Ureen
Paul Christ	Margaret Hatcher	Joseph Morris	Marlen Reber	Leone Wallace
Ida Dahlstrom	Herbert Hazeldine	Ella Nichols	Ione Rogers	George Washburn
Thomas Darling	Irwin Hollitz	Elsie Novy	Charles Saylor	Jean Wertemberger
Sidney Drucker	Irving Hooper	Raymond Palmer	Daniel Shirliff	George Whitsell
Helen Finkbeiner	Elsie Hornbacher	William Parker	Lauren Smith	Farrell Williams
				Rozelle Wordingham



PHYSICAL EDUCATION CLUB



Kowalski, McClelland, Peterson, Lamiman, Hansma, Crawford, Quinn, Lutz, Throne, Herlihy, Bennetts, Grant, Foster, Gross
Brown, Toaz, Hughes, Goodson, Jacobs, Page, Poydayko, Conolly, Nicholas, Walsh, Gates, Baumgarden, Gunther, Spindler, Trzcinski
Karner, Van Dommelen, Poly, Forker, Peters, Lockwood, Henderson, Gordon, Juergens, Edmonson, Phillips, Lee, Pitkethly, Dykhuis, Holgate, Oien
Davis, Gregg, Baker, Schram, Lowell, Reeves, Jessop, Rodgers, Gargol, Frazier, Crandell, Raymond, Clark
Mr. McCulloch, Mr. Samson, Mr. Stites, Miss Harris, Mr. Rynearson, Miss Eppler, Miss Boughner, Miss Brewster, Mrs. Vossler, Miss Prouse

The Physical Education Club is made up, as one could guess from its name, of the students on campus who are preparing to supervise physical training. During the year the group held numerous social and business meetings when they watched motion pictures of football games and heard articles of interest concerning the field of physical education.

Outstanding in the year's activities was the College Circus which the club sponsored for the first time since 1937. The circus was presented on the evenings of April 2 and 3 and was really a "howling success."

President Jess Davis attended the National Physical Education Convention in Chicago, and brought back to the club much valuable information on happenings in the field throughout the United States.

A picnic at Cass Benton Park in Northville ended the activities of the year which were guided by the following officers: president, Jess Davis; vice-president, Bill Lamiman; secretary, Bernice Jacobs; and treasurer, Geraldine Henderson.

BELLEVILLE REPRESENTATIVES



Timoshek, Petraskey, Dickerson, Miller, Wall, Ondrovik, Vandecar, Simmons, Kopp, Richards
 Whichello, Elliot, Bluhm, L. McMullan, Ross, L. Schlosstein, Robb, Cullin, Riggs, Szucs, O'Connel, Parkinson,
 Ames
 Wilson, M. Schlosstein, V. Savage, J. Savage, Sayre, P. McMullan

COMMERCIAL CLUB



Townsend, Purman, Scofield, Herron, Lamb, MacFadden, Schulkins, McKale, Schoenberger
 Kaleff, Wright, Graham, Delaforce, Harvey, E. Crumback, Crandell, B. Crumback, Brooks
 Neubert, Heurion, Schlosstein, McCrory, Speerstra, Tisdale, Bouch, Petredean, Wightman, Kolberg, Heizman, Pat-
 terson, Holloway
 Hankinson, Lettler, Miss Wharton, Mr. Springman, Stoffet, Harding, Tompkins, Lester, Albright, Underwood,
 Eggers

Y. W. C. A.



James, Merrick, Reid, Smith
Lester, Miss Aitchison, Baltzer, Crowl, Weymouth, Boyden
Outley, Pray, Cronenwett, Shick, Geddis

The little stone building known as "Starkweather" is the home of one of the most active groups on campus, the Y.W.C.A.

Matin's and Holy Week Services develop the religious theme of this popular organization; world friendship with its world acquaintance tour and visits with other races develop the international relations theme; social service, social activities, camera and glee club work are helping to broaden the interests of the college girls who are "Y" members.

The Y.W.C.A. not only furnishes fun and companionship for coeds but also gives them an opportunity to develop in themselves qualities of leadership and cooperation which enrich their personalities.

Starkweather Hall, a place of companionship, fun, and a variety of other activities, symbolizes the spirit of "our college home."

STUDENT RELIGIOUS COUNCIL



Tompkins, Miss Aitchison, Halstead, Powers, Wiltse, Lowry, Riddering, Reid, Reilly
Frankenberry, Cooperman, Currey, Geddis

The Student Religious Council is a campus-wide organization consisting of two representatives from each of the various church groups. The groups represented this year were the Catholic, Jewish, Methodist, Presbyterian, Congregational, Baptist, Episcopalian, and the Y.W.C.A.

Meetings of the Student Religious Council have been held twice a month on Tuesday evening and on four Sunday evenings each semester at Starkweather. During the second semester the annual inter-cabinet dinner was held. The Council also plans at least one social function which is open to all students.

This year the officers who guided the organization's activities were president, Arnold Cooperman; vice-president, June Reilly; secretary, Marjorie Currey; and treasurer, Barbara Geddis. The faculty advisor is Miss Aitchison.

BAPTIST GROUP



PresidentMarjorie Currey
 Vice-PresidentRaymond Palmer
 SecretaryLois Phillips
 TreasurerFrank Spotts
 Student DirectorMrs. E. K. Studt

WESLEYAN GUILD



PresidentWilliam Wiltse
 Vice-PresidentRobert Jones
 SecretaryVirginia Green
 TreasurerLaRue Kercher
 Student DirectorMuriel McKercher



Athletics

Editors MARION SARK and TED BREITAG



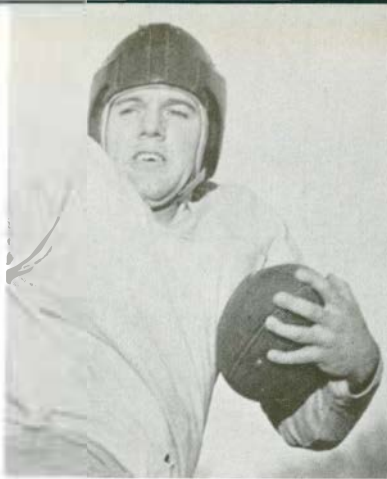

Siera

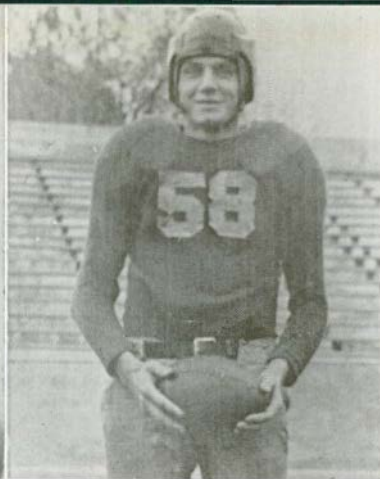

Pokrywka

VARSITY FOOTBALL

Coach Elton J. Ryncarson opened his fourteenth year of coaching at Michigan Normal with the horizon considerably darker than it was a year ago. The thorn in Ypsi's side was the task of moulding a new forward wall to replace last year's seniors.

Journeying first to Normal, Illinois, the Hurons held a highly touted Normal team to a scoreless tie. The Ryniemer returned to Briggs Field for their first home encounter and went down fighting before a heavier and rangier Tartar team to the tune of a 9-7 score. This game indirectly spelled doom to Ypsi's hopes as Manning and Foster were lost because of injuries for the remainder of the season.

Playing before a capacity crowd of Homecoming rooters, the Green and White lost to Central State Teachers', 14-0. Although the Hurons outgained the Bearcats, their attack bogged down once pay dirt was reached.

Playing under the arc lights, the Hurons walloped Kalamazoo 19-6 to start the second half of the season. Then, with their first victory under their collective belt, the Ryncarson lads journeyed to the Wayne Homecoming where they out-manuevered the Tartars to win 13-6. The next week-end, again under the lights, the Green and White turned in a creditable 15-6 victory over the Alma Scots.

Grant
Corning

Gates
Kontrymowicz

Manning
Yuille

Heffernan
Newlands

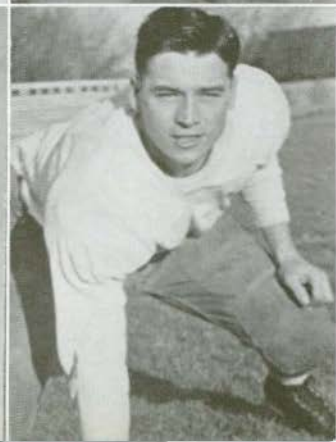

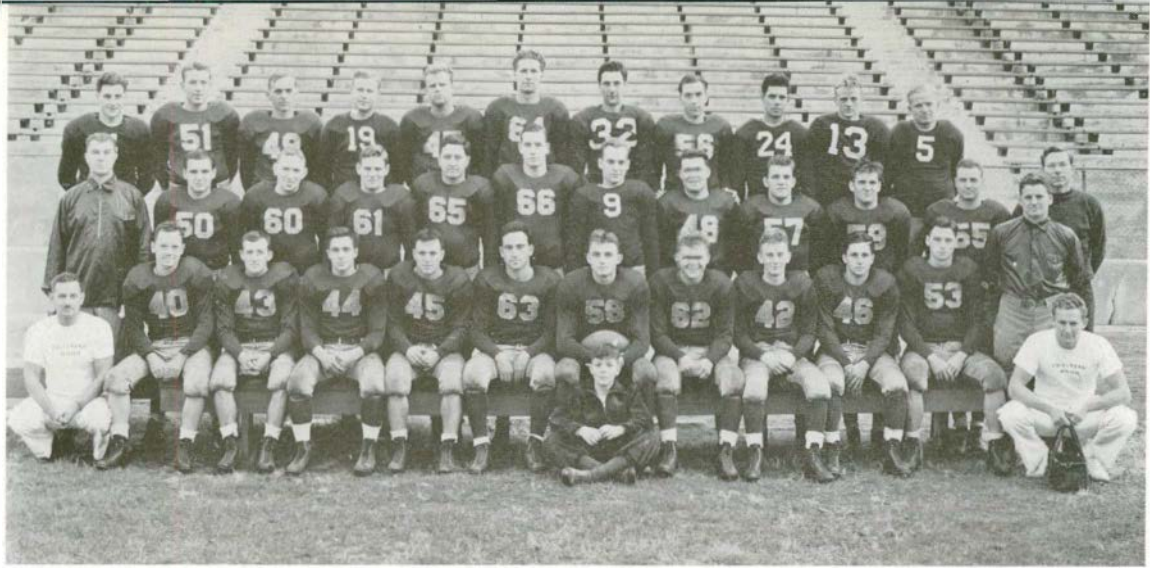

Fried, Wheeler, Bush, Gaines, Herlihy, Kontrymowicz, Hendy, Lemanski, Shafier, Bennetts, Drucker
 Coach Rynearson, Chamberlain, Grady, Gates, Heffernan, Grant, Leznar, Gross, Poly, Maschke, Corning, Qualmann
 Trainer Marshall, Yeager, Walsh, Valleau, Siera, Jaffe, Captain Pokrywka, Borovich, Gilles, Lieder, Newlands, Mr. Stites,
 Worzniak

One game remaining with the undefeated Bowling Green powerhouse, Michigan Normal dug deep into the football bag of tricks, trying to keep intact Rynie's thirteen-year-old record of not losing more than two games per season. But Bowling Green's pile-driving offense was too much for them and Harry Ockerman's juggernaut vanquished the Hurons 23-13.

Considering the early season injuries and the fact that most of the line had to be rebuilt and coordinated with the backfield, the Huron season was comparatively successful. Such stellar backfield men as Valleau, Yeager, Foster, and the incomparable Walsh have performed here for the last time. In the line, the one major loss will be that of Captain Joe Pokrywka, one of the greatest guards ever to wear the green and white of Michigan Normal.

Maschke
Walsh

Borovich
Jaffe

Poly
Yeager

Valleau
Gilles



TRACK



Burnie, Thomas, Packer, Bloomer, Cunliffe, Blumenshine, Johnson, Lee, Zemper, Kivo
Coach Olds, Cooperman, High, Breitag, Kosley, Cullin, Sommerfield, Rasmovich, Poly, Kagan, Coach Marshall
Grafton, Conway, Gildenstein, Hlad, Quinn, Captain Grindle, Stein, McClelland, Brzezinski, Clark, Gaynier

Coach L. W. Olds' thinclads this year enjoyed one of their best indoor and outdoor seasons. Taking in all the big winter relays and sectional meets, the Hurons gave excellent account of themselves in stellar competition.

Opening the indoor season, Michigan Normal met Toledo University and Central State in a triangular meet that proved to be a walkaway for the Green and White. The Hurons amassed $66\frac{1}{2}$ points to $18\frac{1}{2}$ for Toledo and $10\frac{1}{2}$ for Central State. In this meet Tom Quinn broke Abe Rosenkrantz's half-mile record by lowering the existing time from two minutes and seven-tenths seconds to two minutes and two-tenths seconds. Tow-headed Whitey Hlad skimmed the 65-yard low hurdles to tie the existing mark of seven and four-tenths seconds.

Journeying to Indianapolis, the thinclads scored a 75-30 triumph over a highly rated Butler University squad. Team balance in the middle distances again proved to be the victory factor. Hlad continued his winning ways by defeating Butler's ace hurdler, Marshall, in the high hurdles.

At Yost Field House in the recently renewed triangular meet with the University of Michigan and Michigan State College, the high-riding Hurons came out on the short end, finishing a bad third to the Spartans. Hlad took some of the sting out of defeat by defeating Stan Kelly, one of the best hurdlers in the Big Ten, in the high hurdles. The time of eight and one-tenth seconds set a new triangular meet record for the event. Dave Conway and Ralph Gildenstein took seconds in their respective events—the 100 and the 440.

Coach Olds entered his ace relay teams—the two mile, the mile, and the distance medley—in the famed Illinois Relays at Urbana, Illinois. Again the teams came through under pressure to win eight portable radios, two massive bronze plaques, and four gold medals in sweeping the mile, the two mile, and the distance medley relay divisions. The two mile quartet, composed of Zemper, Grindle, Quinn, and Paris, set a new record in their event, erasing a record that had stood for nine years.

In the annual Michigan State Relays at East Lansing the Hurons dominated the meet with eight first places. Hlad set a new carnival record and tied the existing field house record in the high hurdles. Gaynier pulled the surprise of the meet by winning the pole vault at 12 feet 8 inches.

Splitting his squad into two separate units, Coach Olds tried his luck at scoring a double win in both the Butler and Armour Tech Relays. The results were most commendable in that the two mile relay team set a new American College record at Butler, and the team that journeyed to Chicago won the team title with a grand total of some sixty points. Trophies, gold shoes, and medals were added to the already large collection that the Hurons amassed during the season.



Hlad, Grindle
Kagan, Gildenstein



Sommerfield, Johnson
Lee, Breitag

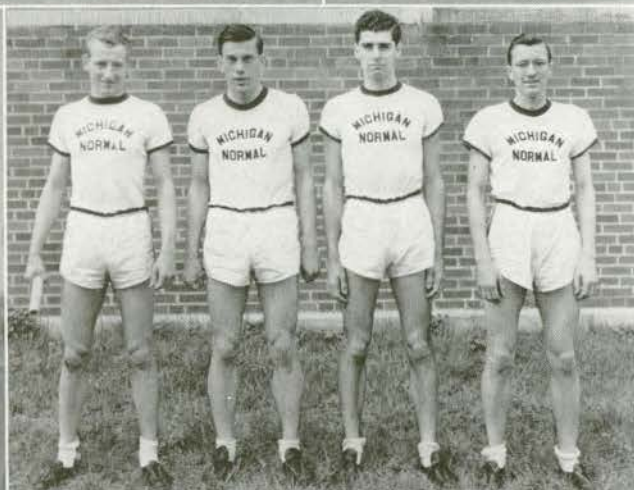

Rasmovich
Two Mile Relay Team
(Grindle, Brzezinski,
Quinn, Zemper)

Butler Relay Record
Holder

American Collegiate
Record Holder



Thomas, Clark
Conway, Stein

BASKETBALL

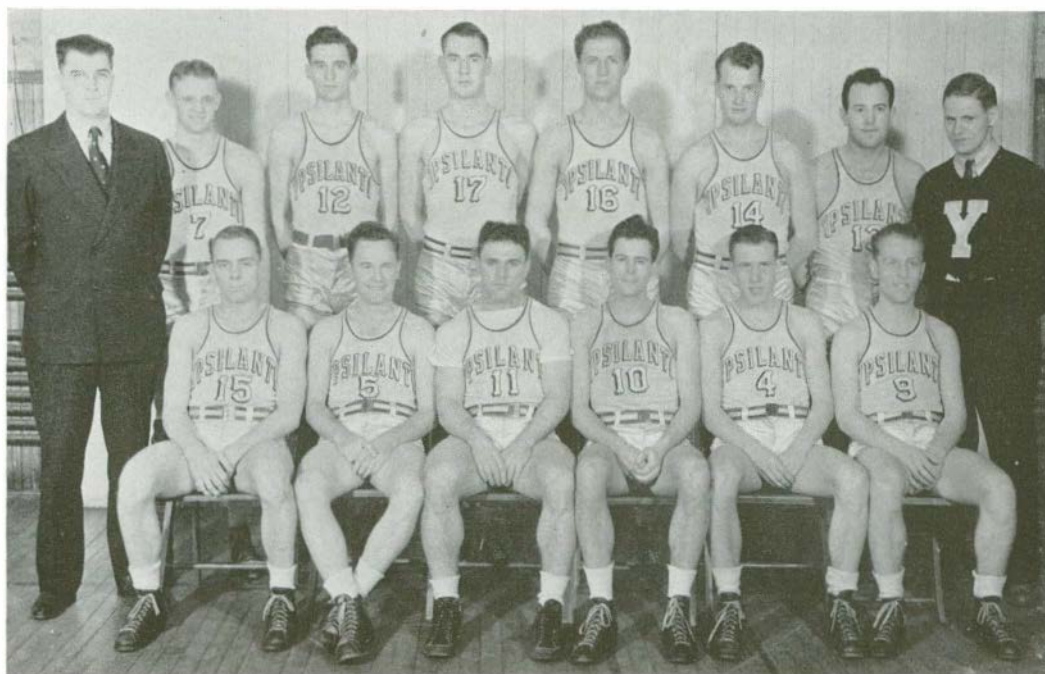

Coach Rynearson, Bennetts, Cullin, Grant, Kontrymowicz, Misenaar, Carlson, Gates
Oxley, Yeager, Siera, Captain Cook, Alfsen, Davis

Winning six games and dropping twelve out of an eighteen game schedule, Coach Rynearson's cagers fared badly in the basketball circles around the state this season. Beginning the season in a royal fashion, the Hurons outshone their traditional rivals, Central State, to win 29-25. That victory was followed by defeats by Albion, Bowling Green, Kalamazoo, Central State, Alma, University of Detroit, Hope, and again, Alma. Rousing themselves from their doldrums, the angry Normal lads whipped St. Mary's, Kalamazoo, Northern State, and Wayne University.

The Hurons played spotty ball, but when they were good there was no question about how good they were. Ample proof of this is found in the thrilling games with Wayne and the University of Detroit—Ypsi's traditional Motor City rivals. For the first time in five years the Hurons overpowered the Tartar from Wayne in a nip-and-tuck game which ended with the Green and White out in front with a score of 34-32.

Captain Joe Cook fulfilled to the utmost the expectations for a team captain in the manner in which he directed and aided the team with his fine fighting spirit. Ray Williams proved to be the spark-plug of the first semester's team. Both he and Ken Hendy showed without a doubt that they were the scrappiest pair on the floor.

The ball-handling fell chiefly to such capable men as Fritz Bennetts, Dick Yeager, Walt Siera, Carl Alfsen, and Jess Davis. In these men Coach Rynearson tried to find a winning combination to fit in with his big men under the basket. John Grant, Burn Misenaar, and Harry Carlson were particularly aggressive under the hoop.

This year's graduating seniors are Captain Joe Cook, Dick Yeager, Harry Carlson, and Jess Davis, all of whom have played stellar ball for the Green and White.

BASEBALL



Simonds, Wescott, Petredean, Snyder, Newlands, Barnes
Manager Rothman, Curtis, Carakostas, Heffernan, Renton, Worzniak
Lessel, Oxley, Borovich, Hutchins, Lamiman, Miller
Coach Stites, Shada, Grady, Drusbacky, Siera, Lemmon

Coach Stites, in view of a typically hard season, faced the baseball season with much optimism and spirit. Cheered on by the fine turnout for the initial spring practice sessions and conditioning workouts, Stites mapped out a program that had the boys in fine fettle when the first game rolled around.

Captain Mike Drusbacky led the corps of returning veterans. Along with Joe Borovich, Andy Newlands, Walt Siera, Ray Dennis, John Wescott, and Bill Lamiman, several sophomores bid seriously for places on the nine. Chief among them were Chuck Oxley, outfielder, and John Shada, infielder. Oxley has an excellent batting eye and a long rangy stride to pull down the long ones. Shada is a hard-driving infielder.

Coach Stites cut his squad to twenty-six men after the spring conditioning workouts. The following men remained: John Wescott, Jack Simonds, Ken Carakostas, Bill Lemmon, and Dale Curtis, pitchers; Barney Dyer, Roy Renton, John Shoemaker, Al Hutchins, Joe Grady, and Carl Alfsen, infielders; Joe Pokrywka, Doug Snyder, and Dick Manning, outfielders; and Larry Miller, Bill Lamiman, and Orville Barnes, catchers.

Facing Alma in a two game series opener, the powerful bats of Siera, Oxley, Borovich, and Newlands silenced the Alma men 18-0 and 8-3. Dennis and Lessel were the winning pitchers.

Hitting the road, the Hurons journeyed to Miami University at Oxford, Ohio, to beat the Buckeye champs 8-6. In this game Siera clouted two home runs to lead his team mates. A powerful Xavier College nine nosed out the Hurons in a thrilling 6-5 encounter. Only a few days before this yearbook deadline we saw the Green and White defeat the University of Michigan in the annual "grudge game." Michigan Normal gave the Big Ten Conference team plenty of competition, and it was not a surprise to many that they won.

TENNIS

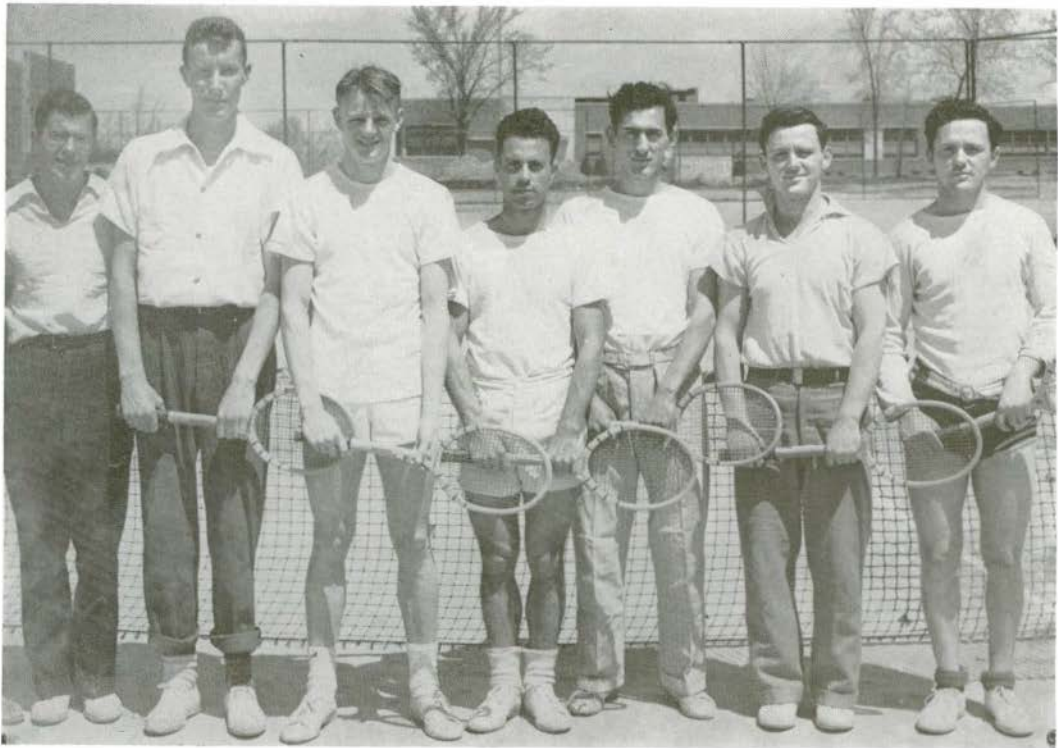

Howard, Frogner, Bennetts, Mastromarco, Gordon, H. Schwartz, D. Schwartz

Spurred on by an attractive 12 match schedule, Coach Pop Sampson's racquet-ers appeared early in the spring to be on the way to a very successful season. As has been mentioned, the schedule was one of the most attractive in recent years, with a renewal in tennis relations with central State and St. Mary's.

Matches were arranged with U. of D., St. Mary's, Kalamazoo, U. of M., Albion, Central State, Wayne, and Michigan State. The encounters with the U. of D. and Wayne were a home-and-home arrangement.

Rangy Fritz Bennetts, Huron basketball mainstay, was a welcome addition to the squad. Vic Mastromarco, capable Monroe product, bolstered up the singles and added much power to the doubles team. Charles Frogner, the indubitable Schwartz twins, and Sy Gordon rounded out the remainder of the squad and saw plenty of varsity action before the last serve crossed the net in June.

As this yearbook goes to press, the tennis team has scored two triumphs over the University of Detroit's netmen. The Hurons overwhelmed the Titans in the first encounter, winning all but three matches. In the second meeting, the Hurons dropped both doubles matches, but came back strong to grab off four singles matches to come out on the winning end, 4-3. In addition to this, an easy victory was scored over a scrappy St. Mary's squad from Orchard Lake.

GOLF



Lawrence, Bartolacci, Yeager, Captain Sarnes

Michigan Normal's link men opened their current season with veterans Dick Yeager and Captain Myron "Mike" Sarnes back to serve as the nucleus around which the varsity squad was built. Yeager had two letters to his credit and was captain of the team 2 years ago, and Sarnes was a letter-winner in the sport. Along with these two capable men, up-and-coming Roy Lawrence and Joe Bartolacci rounded out the foursome that represented the Hurons on the greens this year.

Eleven matches were scheduled, with a home and home series with the University of Detroit, DeSales, Toledo University, Wayne University, Grand Rapids Junior College, and Saint Mary's. Coach L. W. Olds selected Washtenaw Country Club as the site for all the Huron's home matches.

CROSS COUNTRY



Coach Olds, Parker, Grindle, Bubbs, Hansma, Burnie, Puvogel, McClelland
Zemper, Quinn. Captain Hughes, Lee, Johnson

With last year's varsity almost intact and strengthened by two or three top-notch Freshmen, Coach L. W. Olds' hill-and-dalers kept unscathed their enviable record of not losing a dual meet in the last eight years. This year the Hurons chalked up perfect scores against Wayne, Bowling Green and Central State.

At East Lansing, Michigan Normal placed second in the State Intercollegiate to a powerful State squad that went on to win the national crown a little later. A week later the Hurons again placed second to Michigan State in the Michigan A.A.U. meet. There Quinn set a new course record when he beat Leonard of Western by less than a stride.

Quinn later journeyed to the National A.A.U. run in Newark, New Jersey, where he represented the Michigan district. Running against the top-notchers of the nation, Quinn finished seventeenth due to a severe attack of stomach cramps which almost forced him to drop out of the race.

Michigan Normal again bounced back into the national spotlight when Quinn finished fourth in the National Collegiate run and the Hurons, competing against the cream of the nation, took sixth in the team scoring.

Led by Captain-elect Bob Lee a strong group of men will return to form the backbone of next year's team. Retiring Captain Hughes, Leroy Grindle, and Jack Hansma have hung up their shoes after three years of varsity competition. They deserve a world of credit for the team balance and the high spirit of competition they have contributed to the team.

INTRAMURAL

Functioning under two separate managers for the year, the men's intramural program, although curtailed in certain aspects, again provided adequate fun and recreation for the males and enjoyed a comparatively successful year. Dick Pearson, last year's ace intramural manager who retired at the end of the fall semester, and newly appointed Jack Hansma with the able assistance of faculty director, George Marshall, channelled and organized the recreational pursuits of the famed Michigan Normal system into a very efficient unit.

One of the highlights of the year's program was the customary closely competed race between the six fraternities for the athletic plaque given annually in recognition of the fraternity that compiles the highest score in all the sports listed on the year's calendar. Never in the history of the school has such a nip and tuck battle continued throughout the year from the first event of the fall to the last one of the spring.

Arm of Honor, Phi Sigma Epsilon, Kappa Phi Alpha, Phi Delta Pi, and Zeta Chi Sigma gained their share of points in the entire race, to keep the margin between them very slim and variable. The powerful Phi Sigs captured the speedball, basketball, and volleyball tourneys. The Kappa Phi's captured the handball crown, and the Sigma Mu's ran off with the table tennis tournament. Max Reynolds, Sigma Mu, ran off with the Master's crown when he tumbled Louis Lecznar, Kappa Phi. Sy Rothman again won the independent handball crown. Several others won intramural charms and trophies during the extensive program which was sponsored by the department. All-campus cross country meets, track meets, and a special handicap meet were held.



W. A. A.

Purchase, Goodson, Pitkethly, Morningstar,
Bigger, Neary, Holmes

Page, Oien, Ross, Shapiro, Lowell, Sark

Jacobs, Peters, Schram, Miss Brewster,
Adams, Forker

Since 1925, when the Women's Athletic Association was first installed on this campus, the point system of awards for active participation has been used. During the last year, however, under the guidance of Miss Brewster a new method of award for merit has been installed. Rewards of Y letters, honor roll listings, or selections for an All-Star team were determined by participation in a variety of sports, scholastic rating, and general attitude.

As usual the annual banquet was held late in the spring at which time the Y letters and other awards were presented to girls ranking high in W.A.A. participation.

W.A.A. Board
Meeting



HOCKEY

Over thirty girls reported for hockey, and after a heated intramural competition, a champion team was selected to play at Ann Arbor. The girls selected were Margaret Pitkethly, Eleanor Lowell, Jean Fraser, Clarabelle Lee, Barbara Forker, Celia Shapiro, Eileen Crandell, Laura Oien, Louise Van Dommelen.



VOLLEY BALL

Sorority and independent teams were combined in the same league this year. Nearly 270 girls participated in the tournament which ended when the Roman Cleansers snatched a close victory from the Blue and Golds.



BOWLING

Under special privileges granted by the newly constructed Riverside Bowling Alleys, women students were allowed to bowl at reduced rates on Mondays and Wednesdays. Besides this voluntary participation, the W.A.A. sponsored both independent and sorority tournaments.

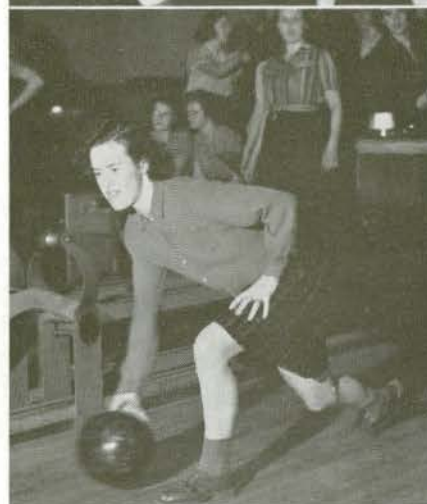



BADMINTON

Growing interest in this sport has been shown by activity in it this winter. The gym was open every Saturday for those who desired to play, and instruction was given for beginners. The W.A.A. sponsored independent and sorority tournaments as well as a tournament for mixed doubles.



SWIMMING

Besides the regular courses in swimming, girls had the opportunity to participate in extra-curricular activity sponsored by the W.A.A. By this means many girls passed their Senior Life Saving tests. In the inter-class meet which was held in December the Seniors proved victorious.



BASKETBALL

This year saw one of the largest turn-outs for basketball in W.A.A. history. A system of collaboration on rating with Ann Arbor was instituted. Sorority and independent players together numbered well over 150. The girls selected for the honorary basketball team were Ruth Young, Jean Fraser, Muriel Sondeen, Viola Raymond, Barbara Page, and Clara-belle Lee.



BASEBALL

With spring always comes baseball and this spring saw independent, inter-class, and sorority tournaments. More interest was aroused in this sport, as in many others, this year, making as a whole a successful season.

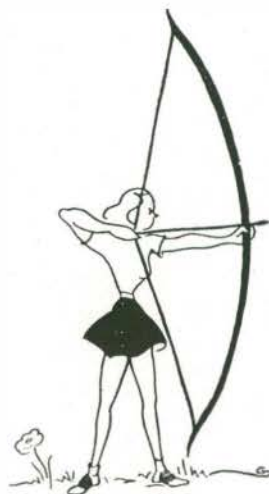

**Annual
Award
Banquet**





These pictures illustrate only three of the features of the Normal campus which make it outstanding in physical education. W.A.A. sponsorship makes them a definite part of the school program.

This year saw the enrollment on this campus of several outstanding athletes. Among them and especially outstanding is Phyllis Lafoy, Canadian women's track champion.



Again the badminton program comes to our attention. Over two hundred women and men participated in the mixed badminton tournament.



Again this year Miss Harris and Mrs. Vossler taught the Thursday evening dancing class. This class gives to those who did not learn to dance before coming to college the opportunity to fill in that break in their education.

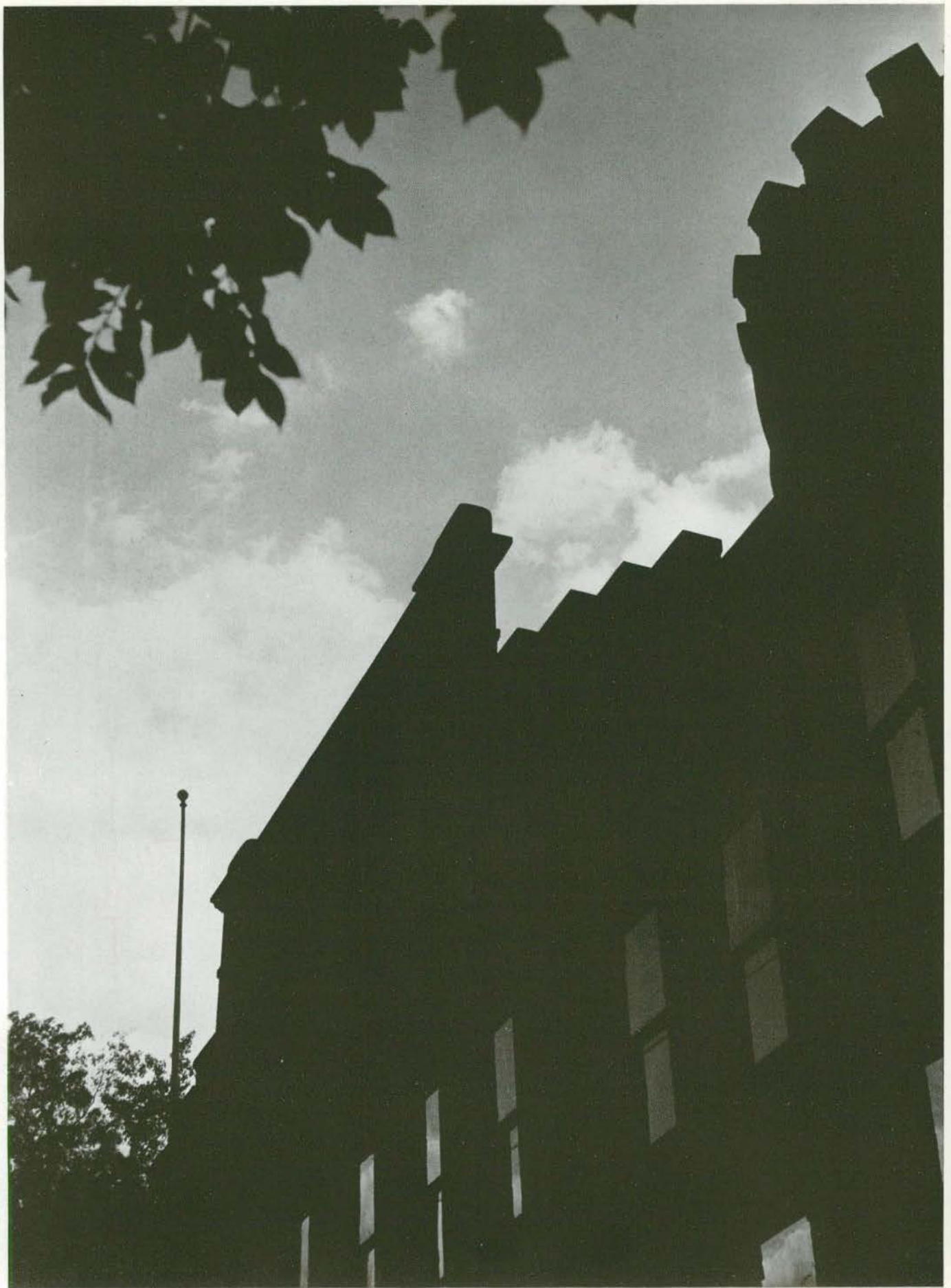

Sororities and Fraternities

Editors . . . BETTY WALTERS and RICHARD BAILEY

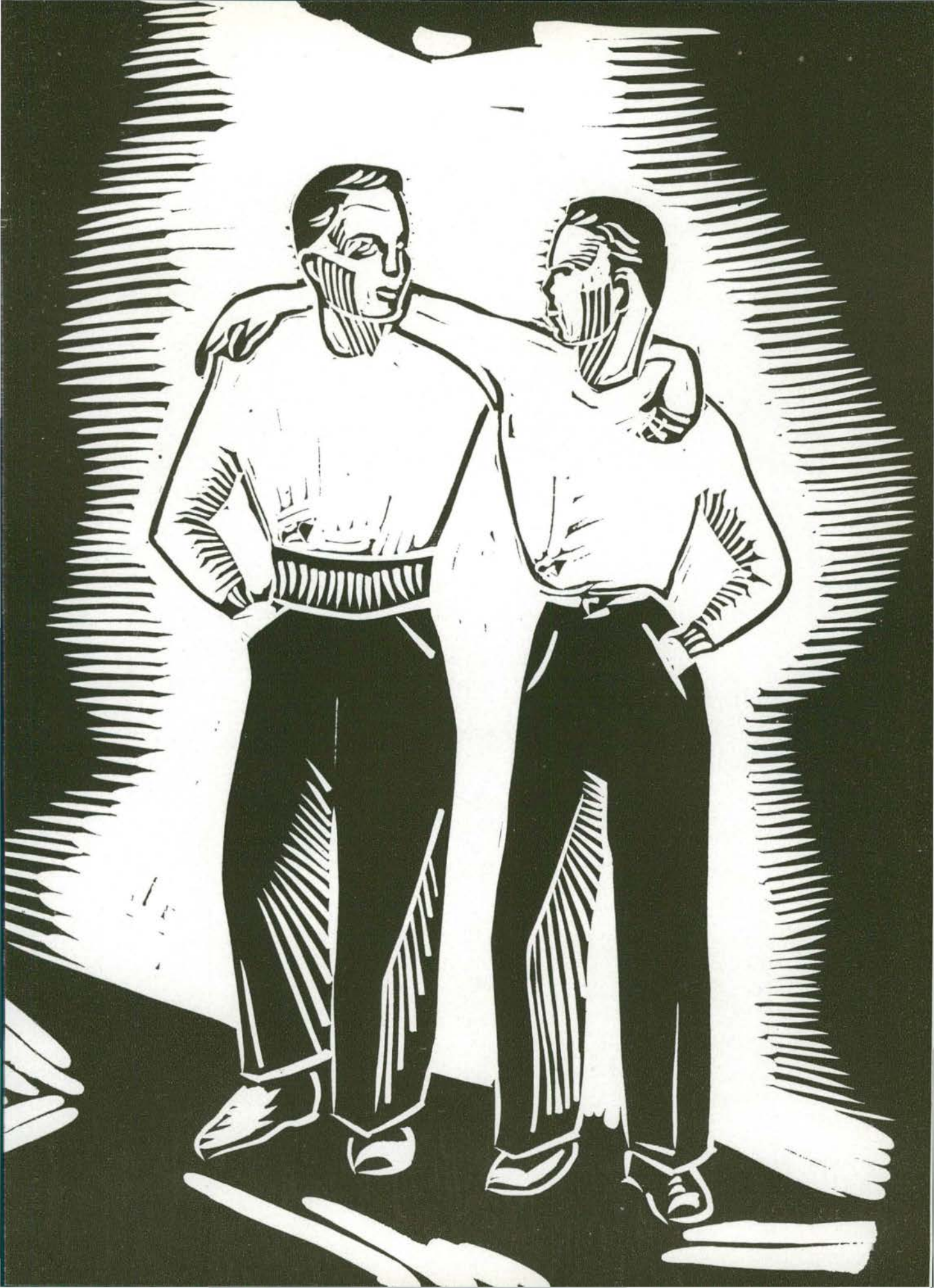



Schlosstein, Sheppard, Harding
 Dicks, Haskett, Green, E. Neubert
 Miss Underbrink, L. Neubert, Mrs. A. Wilcox

ALPHA CHAPTER
 Established 1900

PATRONESSES

Mrs. R. A. Weir

Mrs. Amy Wilcox

Mrs. William Wilcox

FACULTY ADVISOR

Miss Eula Underbrink

ACTIVE MEMBERS

Geneva Dicks
 Virginia Green

Virginia Harding
 Helen Haskett
 Elizabeth Sheppard

Emmajune Neubert
 Mary Jane Schlosstein

PLEDGE

Lucile Neubert



ALPHA MU SIGMA

ALPHA SIGMA ALPHA



MU MU CHAPTER

Established 1924

PATRONESSES

Mrs. Harry Smith
Mrs. John Kennedy

Mrs. Lloyd Olds
Mrs. H. D. Barss

FACULTY ADVISOR

Miss Hilda Harpster

ACTIVE MEMBERS

Dorothy Beach
Helen Berger
Barbara Brown
Jean Sayre

Marjorie Delaforce
Anne Frankenberry
Dorothy Lovell

Elsie Novy
June Perryman
Marion Sark
Myrtle Warner

Novy, Warner, Berger
Perryman, Miss Harris, Beach, Sark
Lovell, Brown, Sayre, Frankenberry





Neary, Marti, Forker, Morningstar, J. Finkbeiner, G. Otto, H. Finkbeiner, Clark, Goldsmith, Foster, Bettesworth
Albright, Peters, Sherman, V. Otto, Miss Todd, Kolberg, Zauel, White

ETA CHAPTER
Established 1921

PATRONESSES

Mrs. James Breakey, Jr. Mrs. Clarence Loesell

FACULTY ADVISOR

Miss Chloe Todd

ACTIVE MEMBERS

Nora Albright
Alyce Bettesworth

Margaret Clark
Helen Finkbeiner

Jean Finkbeiner
Barbara Forker

Winifred Kolberg
Grace Morningstar
Barbara Neary
Vivian Otto

Marion Peters
Ruth Foster Ross
Marguerite Sherman
Eloise White

Betty Zauel



DELTA SIGMA EPSILON

DELTA SIGMA EPSILON



OFFICERS

President	Vivian Otto
Vice-President	Marguerite Sherman
Secretary	Betty Zael
Treasurer	Winifred Kolberg
Rushing Captain	Marguerite Sherman
Reporter	Vivian Otto

PLEDGES

Irvena Goldsmith

Violet Marti

Grace Otto

Kolberg, White
V. Otto, Miss Todd, Sherman, Zael





MacDonald, Wortley, Kraas, Cooke, Gregg, Pitkethly, Francis, E. Adams, Elmers, Baldwin, Allen, Baird Vollmar, Colburn, Teague, Howard, Miss McManus, Miss Myers, B. Adams, Callaghan, Skinner Simmons, Bartram, Irwin, Parker, Beach

ALPHA CHAPTER

Established 1923

PATRONESSES

Miss Beatrice McManus

Miss Janet Myers

ACTIVE MEMBERS

Betty Adams
 Edith Adams
 Ann Baldwin
 Helen Baird
 Helen Beach
 Irene Burgett
 Clara Borowicz
 Mary Pat Burns
 Annetta Callaghan

Mary Colburn
 Allegra Cooke
 Barbara Elmers
 Rosalie Francis
 Janis Gregg
 Jean Howard
 Evelyn Irwin
 Dorothy Kraas
 Donna MacDonald

Sue Matthews
 Ilah Parker
 Margaret Pitkethly
 Margaret Simmons
 Jean Skinner
 Marjorie Teague
 Shirley Vollmar
 Ann Wortley

PLEDGE

Arlene Allen



KAPPA MU DELTA

PI DELTA THETA

ETA CHAPTER
Established 1925

PATRONESSES

Mrs. N. L. Garrison
Mrs. F. Wilbur

Mrs. L. Arnet
Mrs. D. Green



FACULTY MEMBERS

Miss Myra Grattan

Miss Margaret Sill

ACTIVE MEMBERS

Kay Amidon
Suzanne Baltzer
Betty Ashbacker
Betty Cahours
Ruth Duncanson
Margaret Emswiler
Betty French
Laura Freeman

Florence Hall
Helen Hungerford
Faye Jack
Mary Johnson
LaRue Kercher
Betty Jane Neff
Joan Olds
Ila Parker

Loraine Peterson
Eleanor Purman
Elizabeth Shield
Mary Lou Smith
Dorothy Snidecor
Marion Wedge
Helen Weymouth
Virginia Woodard

PLEDGE

Irene Heizman

Baltzer, Shield, Smith, Neff, Hungerford, Heizman, Kercher, Freeman, Amidon, Weymouth, Ashbacker, Parker
Cahours, French, Olds, Hall, Duncanson, Peterson
Woodard, Johnson, Jack, Purman, Emswiler





Boyer, German, Menger, M. VerHulst, Kaufman, Duris, Gracey, Burt
 Kenyon, O'Brien, Miss Wielandy, Miss McAndless, Stout, Sigler
 Fochtman, Schwarzkopf, W. VerHulst

ALPHA CHAPTER

Established 1893

PATRONESSES

Miss Esther Ballew
 Mrs. Florence Lyman

Miss Virginia Wielandy
 Miss Doyne Wolfe

FACULTY ADVISOR

Miss Thelma McAndless

ACTIVE MEMBERS

Barbara Beck
 Betty Boyer

Dorothy Burt
 Marian Duris
 June Gracey
 Florence Kaufman
 Marian Kempf
 Katherine Kenyon
 Helen Menger

Esther Lou Fochtman
 Grace German
 Helen O'Brien
 Dawn Peterman
 Marian Schwarzkopf
 Marian Stout
 Willo VerHulst

PLEDGES

Mayme VerHulst

Vida Sigler



PI KAPPA SIGMA

SIGMA NU PHI

ALPHA CHAPTER

Established 1897

PATRONESSES

Mrs. Elton Rynearson

Mrs. W. H. Sherzer

FACULTY ADVISOR

Miss Augusta Harris



ACTIVE MEMBERS

Ella-Mae Crandall
Helen Crandell
Wilma Critchett
Audrey Eggert
Ernestine Emboden
Harriet Goodson

Geraldine Henderson
Elsie Hornbacher
Bernice Jacobs
Helen Katon
Mary Louise Lamb

Charlotte McCulloch
Ellen McMurray
Adaline Reeves
Nell Shore
Jane Shouldice
Alene Wood

PLEDGE

Dorothea Lobban

Lobban, Goodson, Katon, Jacobs, Shouldice, Shore, Eggert, Gordon
H. Crandell, Hornbacher, Wood, Nelson
Miss Harris, McCulloch, Lamb, Mrs. Rynearson
McMurray, Henderson, E. Crandall, Reeves





Nepodal, MacGregor, Hooker, Smith, Spring, Thompson, Olsen, Barry, Vranish
 Jones, Garrison, B. Rice, Snell, Sibley, Allen, Frey, Hale, E. Rice, Ross, Kurtz
 Artley, Sharpe, Schram, Verkler, T. Light, Arnet, St. Peter, M. Light, Fuller

OMICRON CHAPTER

Established 1898

PATRONESSES

Miss Marian Stowe

Mrs. Arthur Walker

FACULTY ADVISORS

Miss Clara Allison

Miss Lurene Prouse

Miss Susan Stinson

ACTIVE MEMBERS

Jane Allen
 Betty Arnet
 Helen Artley
 Ruth Barry
 Mary Frey

Betty Fuller
 Kathalee Garrison
 Elizabeth Hale
 Virginia Hooker
 Marie Jones
 Phyllis Kurtz
 Marjorie Lester
 Marian Light
 Thelma Light
 Margaret MacGregor
 Shirley Nepodal
 Betty Rice

Evelyn Rice
 Mary Esther Ross
 Marian Schram
 Ellyn Sharpe
 Marian Sibley
 Bernadine Smith
 Julia Snell
 Margaret Spring
 Dorothy St. Peter
 Kathleen Thompson
 Ruth Verkler
 Nada Vranish



SIGMA SIGMA SIGMA

SIGMA SIGMA SIGMA



OFFICERS

President	Betty Arnet
Vice-President	Thelma Light
Secretary	Ruth Verkler
Treasurer	Marian Light
Rushing Captain	Julia Snell
Reporter	Virginia Hooker

PLEDGES

Grace Anderson	Mildred Mauritho
Eloise Christenson	Delores Mott
Adele Cole	Arlyne Phillips
Joyce Corbeille	Natalie Phillips
Eloise Fischer	Ruby Pilon
Janet Kelder	Drucilla Ransom
Jeanne Wurzel	

A. Phillips, Mott, Pilon, Fischer, Wurzel, N. Phillips, Anderson, Cole
Kelder, Ransom, Corbeille, Mauritho, Christenson





Keenan, Bliss, Schill, Briskey, Levin, Fralick, Fenton, Waite, Reid
Walters, Miss Rankin, Lind
Cook, Walker, MacLeod, Jackson

UPSILON CHAPTER
Established 1912

ACTIVE MEMBERS

Charlotte Ardis
Frances Bach
Lois Bliss
Eleanor Boyd
Margaret Briskey

Janet Colegrove
Lois Cook
Ardys Dornbrock
Shirley Fenton
Ruth Fralick
Shirley Graham
Eleanor Griggs
Mary Harris
Mary Jean Keenan
Florence Kidder
Hilda Levin
Betty Lind
Betty MacLeod
Marie Mahar

Helen Ruth Mann
Florence Martin
Virginia Miller
Carmen Ortiz
Janet Pray
Mary Margaret Ritz
Geraldine Schill
Ruth Schagane
Mary Lou Sharkey
Charlene Storer
Betsy Waite
Elizabeth Walker
Betty Walters
Grace Whitbeck



THETA LAMBDA SIGMA

THETA LAMBDA SIGMA



OFFICERS

President	Hilda Levin
Vice-President	Geraldine Schill
Recording Secretary	Elizabeth Walker
Corresponding Secretary	Charlene Storer
Treasurer	Marie Mahar
Rushing Captain	Betty Walters
Reporter	Eleanor Griggs

PATRONESSES

Mrs. J. Brown

Mrs. J. H. McCulloch

FACULTY ADVISOR

Miss Estabrook Rankin

PLEDGES

Betty Jackson

Peggy Reid

Ritz, Bach, Kidder, Sharkey, Schagane, Pray, Martin, Storer, Harris
Griggs, Ardis, Dornbrock, Whitbeck, Colegrove
Mahar, Boyd, Miller, Mann





Granger, MacGregor, Olmstead, Begel
 Adams, Miss Eckert, Miss Case, Miss Eppler, Oien, Jellis, Nichols
 English, Mowat, Reidy, MacKellar, Bauer

BETA CHAPTER
 Established 1923

PATRONESSES

Miss Lucretia Case

Miss Florence Eckert

Mrs. E. W. Waugh

FACULTY ADVISOR

Miss Gertrude Eppler

ACTIVE MEMBERS

Ruth Adams
 Dorothy Begel

Doris English
 Betty Jellis

Doris MacKellar
 Marian MacGregor

Ruth Mowat
 Laura Nichols

Laura Oien
 Virginia Olmstead

Katherine Reidy

PLEDGES

Eva Bauer

Lunette Granger



THETA SIGMA UPSILON

PAN-HELLENIC

OFFICERS

President Donna MacDonald
Recording Secretary Marguerite Sherman
Corresponding Secretary Ruth Mowat
Treasurer Willo VerHulst

MEMBERS

Alpha Mu Sigma

Virginia Harding
Mary Jane Schlosstein
Emmajune Neubert

Alpha Sigma Alpha

Helen Berger
Anne Frankenberry
Barbara Brown

Alpha Sigma Tau

Florence Bowers
Louise Skellenger
Laurabelle Wileden

Delta Sigma Epsilon

Nora Albright
Grace Morningstar
Marguerite Sherman

Kappa Mu Delta

Helen Beach
Donna MacDonald
Shirley Vollmar

Pi Delta Theta

Laura Freeman
Helen Hungerford
Loraine Peterson

Pi Kappa Sigma

Katherine Kenyon
Helen Menger
Willo VerHulst

Sigma Nu Phi

Helen Crandell
Ellen McMurray
Jane Shouldice

Sigma Sigma Sigma

Helen Artley
Thelma Light
Evelyn Rice

Theta Lambda Sigma

Margaret Briskey
Betty MacLeod
Mary Margaret Ritz

Theta Sigma Upsilon

Dorothy Begel
Doris English
Ruth Mowat

Sherman, Mrs. Lyman, MacDonald, Mowat, VerHulst





Spata, Bartolacci, Mr. McCulloch, Mr. Rynearson, Mr. Olds, Pokrywka, Majorana, Drusbacky, Borovich, Hartman, Oliver, Kontrymowicz, Elliott, Glow, Fried, Carakostas, Lessel, D. Barnard, Danylizyn, Lemmon, F. Barnard, Shada, Walsh.

Established 1895

PATRONS

J. H. McCulloch

Elton J. Rynearson

FACULTY MEMBERS

Lloyd W. Olds

ACTIVE MEMBERS

DeWitt Barnard
 Fred Barnard
 Joseph Bartolacci
 Joseph Borovich

Kenneth Carakostas
 Michael Danylizyn
 Richard Donnelly
 Michael Drusbacky
 James Hughes
 Jack Kahal
 Edward Kontrymowicz
 William Lemmon
 Robert Leonard
 Arthur Lessel

George Elliott
 Joseph Grady
 Warren Gross
 Milton Hartman
 Joseph Majorana
 George Miller
 W. C. Oliver
 Joseph Pokrywka
 John Shada
 Paul Spata

PLEDGES

Warren Burns
 Alton Laverack

Lawrence Miller
 Richard Pearson

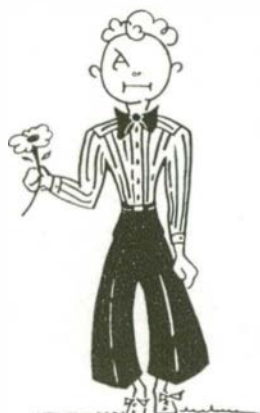

ARM OF HONOR

KAPPA PHI ALPHA

Established 1902

PATRON

Gerald D. Sanders

HONORARY MEMBER

Daniel L. Quirk, Jr.

FACULTY MEMBERS

Simon E. Fagerstrom
Lawrence Dunning
George Marshall

William Brownrigg
Raymond Stites
Egbert Isbell



ACTIVE MEMBERS

Leo Barron
Merl Beauchamp
Frank Block
Gibson Brown
Malcolm Chubb
David Conway
Joseph Cook
Bly Corning
Charles Cresswell
John Cumming
James Dixon
Alfred Greenwood
Patrick Heffernan

Donald Jones
Edmund Jositas
Donald Kaiser
Joseph Langeneker
Carl Lecznar
Richard Lichtenfelt
Vernon Martin
John Montean
Royal MacDonald
Frank Ondrovik
George Petredean
James Powers
Joseph Puvogel

Thomas Quinn
George Rawson
Roy Renton
Stanley Richardson
Emerson Riggs
Walter Siera
William Simmons
Earl Street
Walter Turton
Mac Valleau
Lynn Wheeler
Jack Yuille
Duane Zemper

Williams, Conway, Valleau, Ward, Rybash, Jositas, Brown, Corning, Ondrovik, Richardson
Langeneker, Siera, Feeney, Beauchamp, Renton, Lichtenfelt, Rawson, Riggs, Lecznar, Montean, Chubb, Cress-
well, Zemper
Cumming, Powers, Wheeler, Mr. Fagerstrom, Heffernan, Mr. Sanders, Mr. Marshall, Mr. Bownrigg, Mr. Stites,
Turton



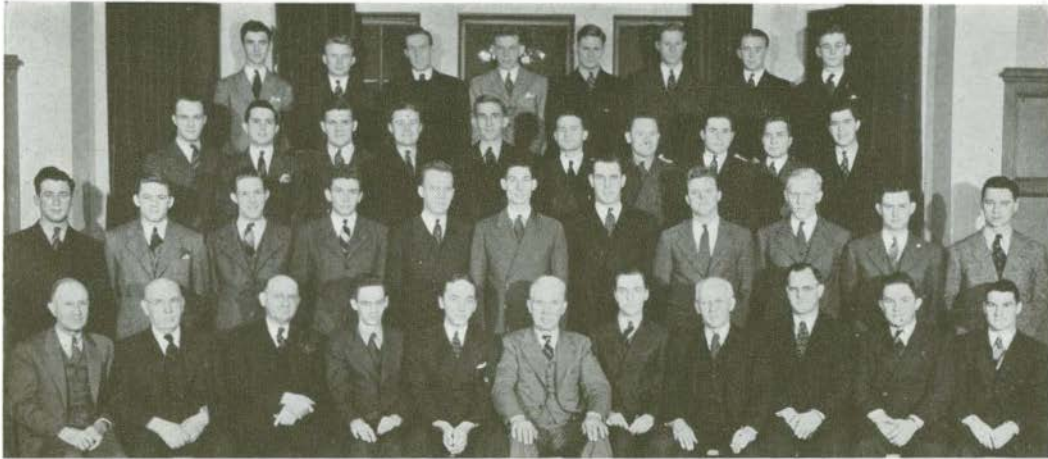

Wilber, Kenfield, Alfsen, Langerman, Gates, Bray, Gilles
 Burdge, Klein, Poly, Jensen, Barnes, Gaynier, Yeager, Lieder, Wigell, Howard
 Wickett, Foster, Sommerfield, Bovee, Drewyour, Grant, Herlihy, Hlad, Swafford, Newlands
 Mr. Steimle, Mr. Elliott, Mr. Butler, Bailey, Soskin, Mr. Wilber, Hubbard, Mr. Lathers, Mr. Fey, Gurley, Conolly

ALPHA CHAPTER

Established 1893

PATRON

H. Z. Wilber

FACULTY MEMBERS

Leslie A. Butler	J. Milton Hover	J. Stuart Lathers
Albert Fey	Orlo M. Gill	C. P. Steimle
Charles M. Elliott		A. D. Walker

ACTIVE MEMBERS

Carl Alfsen	Jack Foster	Ralph Hubbard	Robert Rye
Richard Bailey	Os Gaynier	Robert Jensen	Donald Sommerfield
Orville Barnes	Richard Gilles	John Kenfield	William Soskin
Chester Berg	John Grant	Robert Klein	Fred Swafford
Norvall Bovee	Alfred Gurley	Rolland Langerman	John Squires
Sam Burdge	Haydon Hayes	Robert LaRue	Bernard Wickett
Edward Bush	Thomas Herlihy	Andy Newlands	Mills Wilber
Robert Conolly	Russell High	George Newlands	Howard Wigell
Charles Drewyour	Charles Hlad	Edward Poly	Richard Yeager

PLEDGES

Robert Bray George Cole Charles Nemeth



PHI DELTA PI

SIGMA MU SIGMA



IOTA CHAPTER

PATRON

Harry T. Wood

ACTIVE MEMBERS

Ray Barber
Richard Barker
William Brown
Laing Budge
Daniel Burton
Stanton Burton

Harold Chamberlain
Dendy Gaines
Robert Gooding
Jean High
Maurice Hodges

Grover Hurley
Marlen Reber
Max Reynolds
Abner Robinson
Ralph Smith

Kenneth Thumme
William Vincent
Devere Washburn
Donald Wernette
John Wescott
Henry Wichman

PLEDGES

John Adair
Gordon Brown
Clark Felton
John Hagen

George Hayball
Victor Higdon
David Lane
George Leonard
David Laverdiere

Frank Laverdiere
Robert Mead
Elton Metzger
Charles Norton

William Priest
Edward White
James Worth
Robert Zimmerman

Wernette, Westcott, Smith, Gooding, Priest, D. Burton, Budge, Barber, Hurley, Adair, Bowen, Vincent, S. Burton
Brown, Wichman, Washburn, Mr. Wood, Thumme, Reber, Gaines





Grafton, Huston, Kopp, Cleary, Parker, Gildenstein, Lawrence, Bloomer, Dover, Fensch, B. Chapman, Noonan, Shoemaker, Andrews
 McComb, McClelland, Granger, Misener, Frogner, Breitag, Bartley, Morningstar, Davis
 Morris, Lamiman, Gauntlett, Mr. Ryan, Ferman, Mr. Wilcox, Clark, Stacey, Crawford
 Swiger, Timoshek, Vicario, Higginbotham, R. Chapman
 Tremper, Sikorowicz, Simonds, Bevier, Cox, Borusch
 Anzicek, Oxley, Manning, Mr. Samson, Mr. Magoon, Dau, Snyder

LAMBDA CHAPTER

Established 1919

PATRONS

Dr. Chester Ryan

William Wilcox

FACULTY MEMBERS

Wallace Magoon

Paul Samson

ACTIVE MEMBERS

William Andrews
 Paul Bartley
 William Bloomer

Ted Breitag
 Robert Chapman
 Maurice Clark

Ken Cleary
 Robert Crawford
 Jess Davis
 Charles Frogner
 B. Jay Gauntlett
 Ralph Gildenstein
 Lester Grafton
 Fred Granger
 Robert Huston
 Samuel Kopp
 Roy Lawrence
 Albert McClelland
 Donald McComb
 James Meldrum

Edward Dover
 Willard Fensch
 Richard Ferman
 Burman Misener
 Hamilton Morningstar
 Joseph Morris
 Melvin Noonan
 William Parker
 John Peknik
 Ray Schaeffer
 John Shoemaker
 Thomas Stacey
 Donald Sturgis



PHI SIGMA EPSILON

PLEDGES

Edward Anzick
Ralph Chapman
Olin Cox
Barney Dyer
Richard Manning
Charles Oxley

Jack Simonds
Leonard Swiger
Frank Timoshek
Vaughn Tremper
Alexander Walkowski

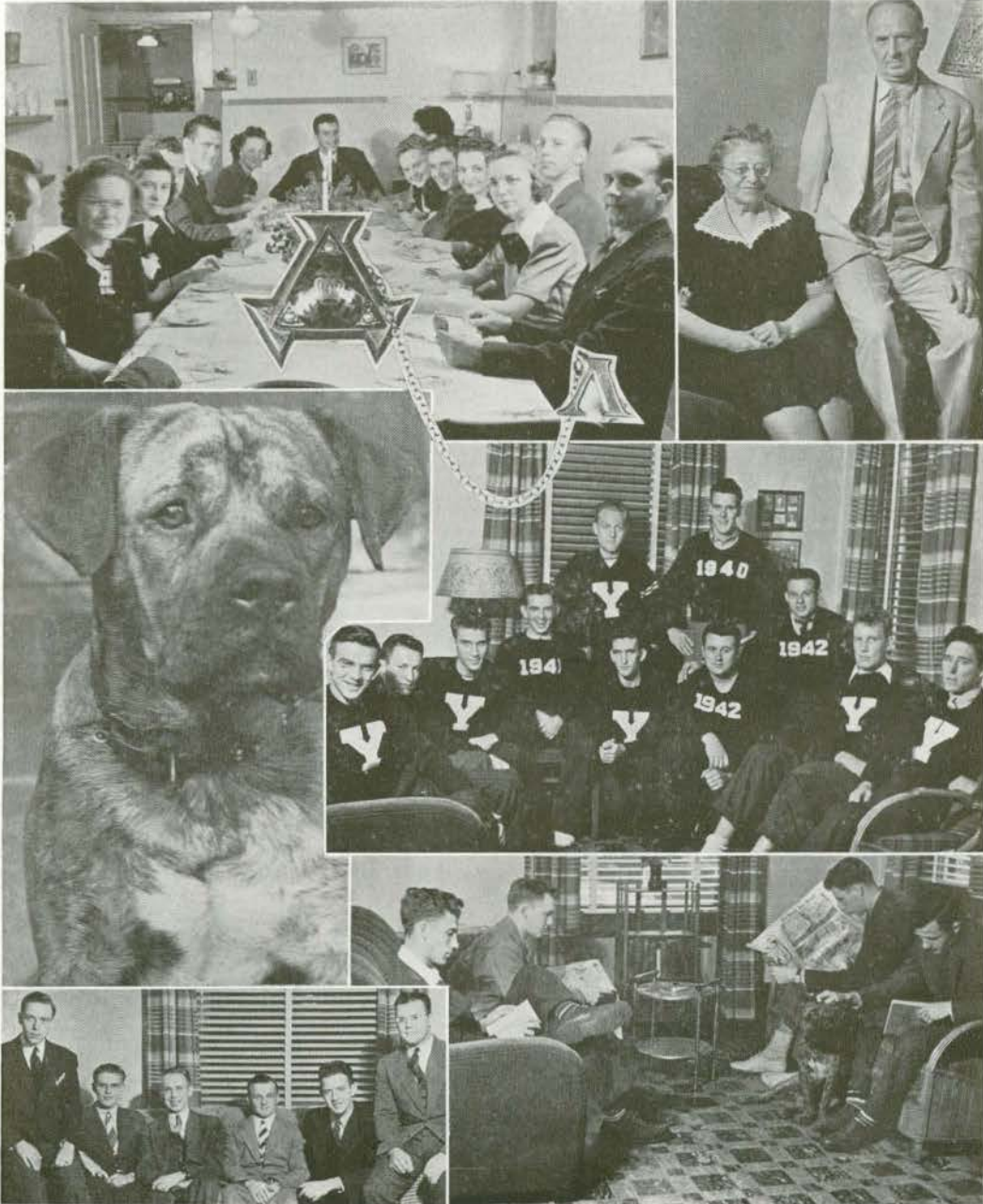

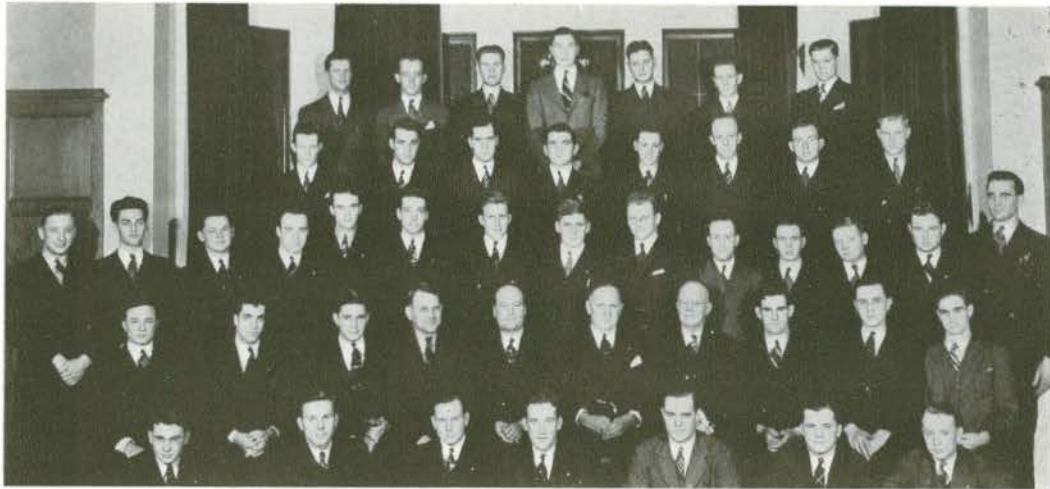

Reinhart, Halsted, Folsom, Barrows, Kenady, Morris, Fixel
 Huyghe, Wall, Tringham, Klein, Naas, Wells, Buell, Helfrich
 Bohms, Mutter, Hupy, Bunnell, Campbell, Schoensee, Ladd, Riddering, Johnson, Mr. Powierski, Kissner, Brooks,
 Harrison, Dersnah
 Odmak, Proctor, Marshall, Mr. Erikson, Mr. Koch, Mr. Loesell, Mr. Barnhill, Quigley, Lund, Pillsbury
 Hutchinson, Qualmann, Hall, Barton, Ross, Jackson, Anderson

Established 1928

PATRON

Clarence M. Loesell

HONORARY MEMBERS

Edgar W. Waugh
 John F. Barnhill

Harold Koch

Alex J. Nulan
 Carl Erikson

ACTIVE MEMBERS

John Anderson
 Robert Barrows
 Keith Barton
 Alvin Bohms
 Dale Brooks
 George Bunnell
 David Campbell
 Eugene Dersnah

Glenn Hall
 William Harrison
 Stewart Helfrich
 Oscar Huyghe
 Robert Hupy
 William Jackson
 Lester Henry
 Keith Kenady

Carlton Kissner
 William Ladd
 Dennis Lund
 Don Marshall
 Marlin Morris
 Ferris Mutter
 Willard Naas
 Ronald Odmak

Charles Pillsbury
 Clyde Proctor
 Walter Qualmann
 James Quigley
 Albert Riddering
 Elmer Ross
 Clayton Seeley
 Harvey Schoensee

PLEDGES

Edward Bowles
 Donald Fleury
 Wilbert McKeachie

George Shakotko
 Harold Vroman



ZETA CHI SIGMA

Zeta Chi Sigma was founded on the Michigan State Normal College campus on December 3, 1928, and was incorporated on June 15, 1931. Dr. Willard H. Reninger was the fraternity patron until 1934 when he was replaced by Dr. Clarence Loesell, who still holds that position.

Zeta Chi Sigma has always stressed scholarship, morality, and sportsmanship. In recent years the fraternity has had the highest scholastic average among the fraternities, and also has ranked high above the all-campus average. Athletically Zeta Chi Sigma has always been a keen competitor.

In social affairs the Zeta Chi "Spring Cruise" is rated high among dances sponsored by private organizations. Closed parties, picnics, and outings comprise the rest of their social activities. Through participation in Homecoming, Christmas Sing, and the Spring Sing, Zeta Chi Sigma contributes greatly to the college spirit of good sportsmanship and good will. To keep in touch with the one hundred and fifty alumni members, Zeta Chi publishes for them a monthly bulletin which informs them of all major campus and fraternity activities.

The fraternity mascot has in his one year of residence in Ypsilanti become a familiar figure on the campus. Bruno is still growing, and will grow into the hearts of all students on campus as well as in the hearts of the Zeta Chi's.



INTERFRATERNITY COUNCIL



Brown, Schoensee, Campbell, Hubbard, Washburn, Fried
Valleau, Drusbacky, Reynolds, Gurley, Ferman, Lamiman

FIRST SEMESTER

OFFICERS

President	Max Reynolds
Vice-President	Alfred Gurley
Secretary-Treasurer	William Lamiman

MEMBERS

Arm of Honor

Michael Drusbacky
David Fried

Phi Delta Pi

Alfred Gurley
Ralph Hubbard

Sigma Mu Sigma

Max Reynolds
Devere Washburn

Kappa Phi Alpha

Gibson Brown
Mac Valleau

Phi Sigma Epsilon

Richard Ferman
William Lamiman

Zeta Chi Sigma

David Campbell
Harvey Schoensee

SECOND SEMESTER

OFFICERS

President	Richard Ferman
Vice-President	Alfred Gurley
Secretary-Treasurer	William Lamiman

MEMBERS

Arm of Honor

Michael Drusbacky
William Lemmon

Phi Delta Pi

Alfred Gurley
Ralph Hubbard

Sigma Mu Sigma

Devere Washburn
John Wescott

Kappa Phi Alpha

Gibson Brown
Thomas Quinn

Phi Sigma Epsilon

Richard Ferman
William Lamiman

Zeta Chi Sigma

David Campbell
Harvey Schoensee

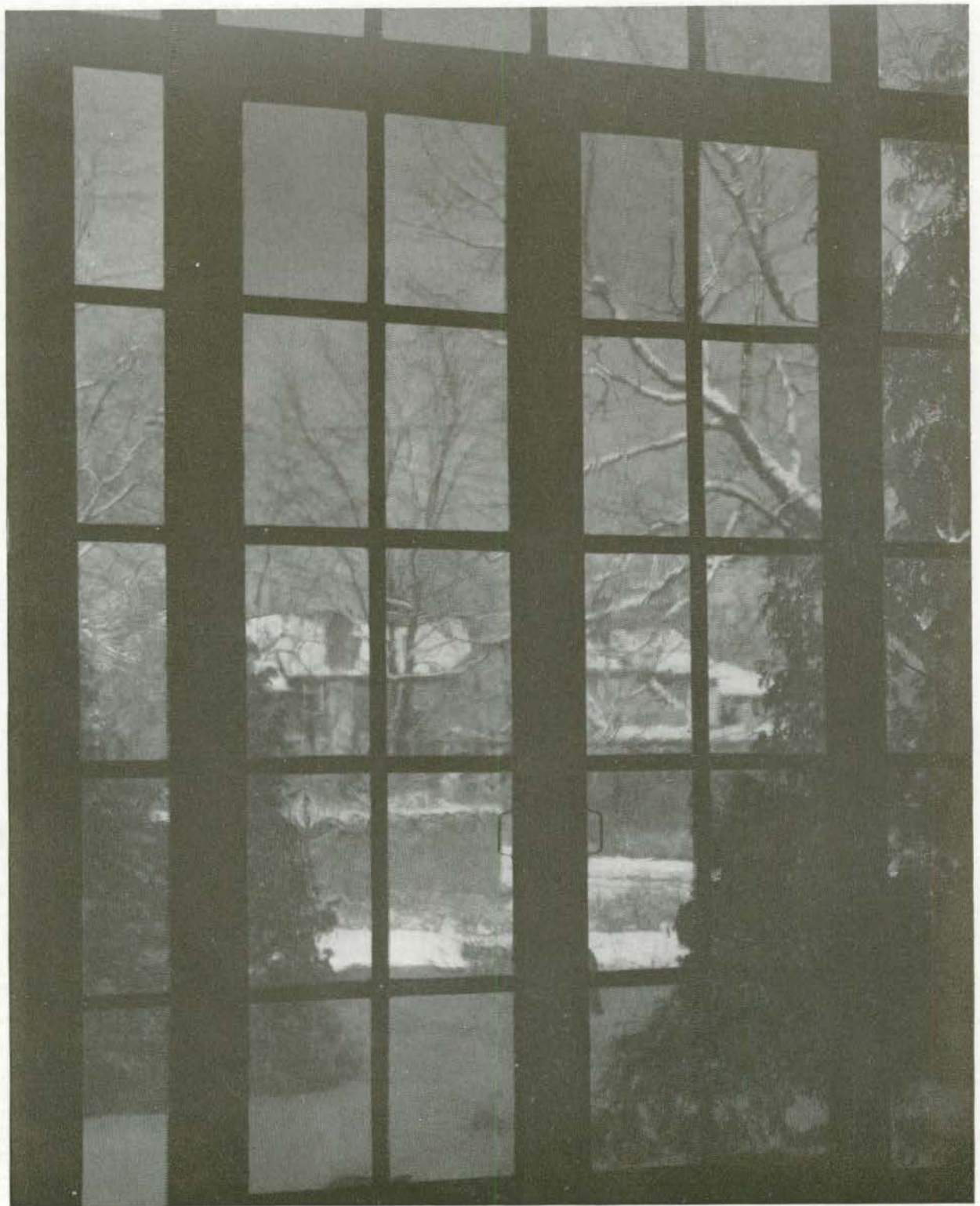

Features

Editor RUTH VERKLER



"SEPTEMBER in the rain" . . . and the skies pour down 650 freshmen, sprouting green buttons, caps, and all . . . Campus Sisters hit town a day early, rarin' to go . . . and they go and go . . . Oh, my feet! . . . "Teeny" Hartung is the power on the Campus Sister throne, with Beth Hale, Marion Schram, and Rhea Anderson moving things along . . . The Sunday afternoon tea features old and new coeds, ice cream and cakes, professors, a gorgeous new back-drop on the stage, and no tea . . . Four hundred girls living in the new dorms make the dating situation a wee bit complicated, especially since the phones aren't yet installed . . . Our new women's dean has that certain something that we like . . . Spike Hughes and Jeannie Morden dash madly about, giving speeches right and left . . . Norma Hersch and Jack Ross take the fate of the Freshmen into their hands by dint of a class election . . . the sophs draw first blood of the year resulting in certain male yearlings sneaking into their rooming houses minus trousers . . . so this is college . . . Classes begin and everyone relaxes . . . Saturday nite dance brings out our B.M.O. C.'s en masse . . . "ay, who's the little number in the green skirt?" . . . and they call woman fickle . . . Everyone's up in the air about the chance to become fliers . . . The new Health Cottage is all prepared for those would-be pilots who might break a thing or two in landing . . . The Home Ec lassies take over the old Health Cottage for a practice house . . . they do their own cookin' and everything! Life looks a bit more complicated as September ends in a blaze of color.

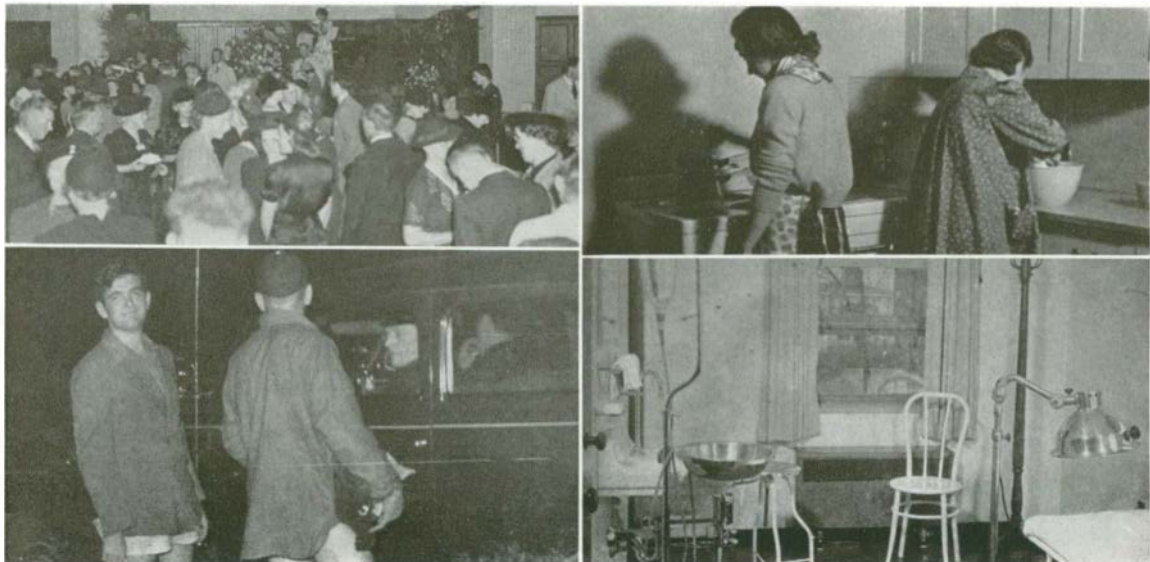

OCTOBER with its gorgeous array of gold, scarlet, and purple to brighten the ever-darkening days . . . Greek letter coeds put on their best Sherlock Holmes manner; they're out to get their women . . . Homecoming plans get underway . . . "The best ever." promise the committees . . . Midnight excursions begin again for unfortunate Freshmen . . . that Soph pres really has his gang organized . . . but just wait till those class games eh, freshie? . . . "Come back: all is forgiven" is the gracious welcome handed to the oncoming alum . . . "Queen Jean" and her "Attendants" hold a tricky Women's League assembly . . . the gals go for it in a big way . . . Duane Zemper is unofficially appointed Poet Laureate after the publishing of his remarkable "Soup Bowl Classic" . . . Week before Homecoming . . . there just ain't time to study . . . Tuesday morning pep rally sees swell display of talent as well as a lot of pep . . .

Everyone trucks out to Sleepy Hollow Friday afternoon where Johnny Shoemaker and his clan annihilate those poor first-year men in a clean sweep of the class games . . . oh, well, you'd have had to wear your pots until Thanksgiving anyway, frosh . . . Norma Hersch lights the traditional bonfire while all the frosh burn . . . Chubby little Don Wille gets telegrams and telegrams at the huge pep meeting Friday nite . . . he's heckle-proof, too . . . Our boys tangle with Central State Saturday afternoon, but those howling Bearcats claw themselves to victory . . . All the guys and gals swing out in a huge dance crowd Sat. nite . . . Emily Adams and Arlene Seaman with the Symphony Orchestra give a super-special concert to wind things up . . . Man, what a week-end . . . Assignments keep stacking up . . . these pros have no mercy . . . Halloween parties are the thing . . . ain't collich wunnerful?



NOVEMBER in the rain . . . or did we use that one before? . . . oh, well, what we lack in originality we make up for in fool-proof familiarity with Michigan weather . . . social season starts off with another all-college party, where the studes get in the groove with Harvey Judson and his Aristocrats . . . Tommy Quinn puts the snatch on the state A.A.U. cross country championship, out-sprinting Leonard, of Western State to do so . . . amber and white decorations beautify the ballroom as 200 (count 'em) coeds lure their favorite males to the Harvest Hop, at which Bobby Grayson and his boys give out the gavottes . . . six hundred and fifty frosh are psychologically examined . . . topic of the day is "Which class moron are you?" . . . Juniors pick Margaret Briskey and John Montean for J-Hop chairmen . . . work on this super affair will start immediately, say they . . . *Heaven Speaks American*, a satire on super-patriots, released by the publishers is by our own Professor Waugh . . . Bill Sawyer plays for the Cabaret Party, last big campus event before Thanksgiving vacation . . . 200 studes attend . . . Aurora staff members prowls about, muttering "Snap out of it and be snapped" . . . Men's Union goes to work and puts on a talent show that is really fine . . . no winmin allowed, alack-a-day . . . Walt Siera is picked to lead our boys on the gridiron for next year . . . everybody enjoys a bilious attack, and turkey hash, (some call it croquettes) . . . plans are under way for a Christmas Sing again this year . . . In this month of November, 1939, Michigan Normal lost a valued teacher and friend, Miss Ella M. Wilson, late of the Geography department, who had taught in Ypsilanti since 1903.



DECEMBER . . . two weeks till vacation and still no snow . . . Doc Thomson tips us off on how to make marriage a success . . . "Develop a more scientific attitude towards it," he sez . . . the social committee adds to its glory with an open house at the Union which brings superlative compliments from all who attend . . . "Let's have more" is the popular cry . . . Santa Claus (or his double) is seen currying around to parties held for underprivileged kiddies . . . don't tell me we're having an early Christmas, too . . . Ralphie Hubbard and his gang of assistants put over a slick Drag . . . nice work, fellas . . . Betty Jessup and W. C. Oliver grab top honors in the annual oratory contest . . . more power to 'em . . . Our hoopsters give out with some good scrappy games and keep the bleacherites on their feet most of the time . . . An unusual feature of the annual Christmas Concert is the addition of fifty-four grads singing in the closing "Sanctus" selection . . . how timely is the choir's message in song, "Peace on earth, good will to men" . . . All the guys and gals do a grand bit of caroling at the second Christmas sing sponsored by our benign seniors . . . Christmas spirit just effervesces all over the place . . . For once this last week doesn't mean burning the midnight oil . . . exams don't come till February . . . Hooray for the semester plan . . . Well, s'long, kids . . . watch that New Year's Eve stuff . . . Merry Christmas! . . .



HAPPY NEW YEAR, gang . . . and happy hunting, all you lovely coeds . . . this is your big chance . . . the sub-Normal News conducts a questionnaire with fifty gals who plainly state they will not ask for or pay for a date . . . no cooperation, fellas . . . A bunch of music studes throw a peachy dance to start the social ball rollin' . . . "It'll be an annual affair," say they . . . twenty-one Sophs get invites to join the Stoic . . . said Sophs being members of the upper bracket in scholarship . . . For all those peepul who dance on everyone else's feet Miss Harris and Mrs. Vossler write a slick book on ballroom techniques . . . Doc Olds gets himself appointed head of the A.A.U. track and field committee for the coming year . . . All the gals on campus, bedecked out as songs, once again prove that a hen party can be plenty of fun . . . Over 1200 studes have their pictures snapped for the Aurora . . . "Gee, kid, you look natural; your mouth is wide open" . . . About 216 men on this campus will have a brand new dorm to take over next fall . . . It's conveniently located, too, fellas . . . just a whistle's length from the girls' dorms . . . The initial concert of the Campus Choristers packs in the crowd with those smooth renditions . . . Joe Sanders, the Ole Left Hander, gets the nod from the orchestra committee to take care of the musical end of the J-Hop . . . Oh, happy day . . . The death of our former school nurse, Miss Carolina Supe, ends the month on a reverent note, which cannot fully express the greatness of her character.



DR. MARION MAGOON was the proud author of an article in Coronet . . . Dr. H. L. Turner appointed to State Education post . . . enough of faculty doings for the nonce . . . it's Feb. 14, I'd like it fine, if you would be my valentine . . . no extra charge for this purely coincidental poetry . . . forty women's debate teams here on Saturday the 17th . . . two new profs take their bows . . . Dr. Harry E. Hoy in geography and Troy L. Stearns in education . . . only two teams return victorious from Men's debate tourney at Lansing . . . Ki yi yi! Charley Eagle Plume spoke to the assembly . . . dances and songs by the genuine Blackfoot Indian made this one of the most enjoyable programs of the year . . . Ray Gleason wins the peace oratory contest . . . on the 22nd, Neville (Spike) Hughes resigned as chief of Men's Union . . . Walt Qualmann elected to fill the gap . . . the ole left hander Joe Sanders pitched melodies at happy hepcat, at a perfectly peachy J-Hop . . . broadcast from WWJ so that them as didn't have 4 bucks could get a vicarious thrill or 2 . . . Architect R. S. Gerganoff talked at the coffee hour on ways and means of building our new boys' dormitory . . . Soph Swirl committees are voted in for the big event of the year, tentatively set for March 29 . . . starting early, so it oughta be good . . . have you heard about that track team of ours? . . . Those boys really go . . . they up and licked Butler University 75-30 . . . Ye Women's League announces that Margaret Briskey, Helen Ureen, and Loraine Peterson will be the big three in coming elections . . . 200 sweater clad sophs have themselves a jam session in Char. Mc. to the tunes of all the big name bands who have condescended to put their offerings down on wax for posterity and nickelodeons . . . our basketball team beat Wayne 34-32 . . . our first victory over the Tartar in 5 years . . . yipee!



SPRING marches in with a snowstorm . . . Mother Nature must have mixed her signals up . . . Helen Ureen chalks up votes from the women on campus for next year's League presidency . . . nice goin', chum . . . elections seem to abound in March . . . Ralphie Chapman takes over the leadership of the freshman class . . . Sororities begin rushing again . . . what to do, sez the bewildered rushee . . . Our track stars are bringing back trophies galore . . . they're breaking records everywhere they go, too . . . we sure are proud of ya, kids . . . A style show is the high-light program of the Women's League assemblies this semester . . . Oh's and ah's float through the auditorium as the various gals parade across the stage in their favorite outfits . . . About 200 people turn out for Doc Ford's banquet . . . we sure hate to see him retire . . . The whole school is saddened to learn of the death of Dr. D'Ooge, who had taught here for over 50 years . . . a great man, beloved by all who knew him . . . Henry Siegel thrills everyone with his violin performance at the Symphony Sunday afternoon concert . . . The Greek letter gals sponsor a Pan-Hellenic Ball for all sororities on campus . . . Some of the fellas are thinking about picketing the local theatres for lower rates . . . the prices are outrageous, say they . . . The annual Bach Festival brings to a brilliant close the choir's work for this year . . . Herb Ritz packs 'em in at the Soph Swirl . . . the decoration committee gets an orchid for its swell job . . . Spring fever hits us with a bang as the snow melts and the temperature shoots up . . . I sure don't feel like studying . . . two more weeks until vacation!



A PRIL showers bring May flowers . . . and Spring fever grows stronger . . . "Right this way, ladies and gentlemen, for the greatest show on earth—the one, the only M.S. J.C. circus of the century" . . . 300 students make this event a memorable one . . . Congrats go to the phys ed faculty for a super-swell job . . . Animals never seen before, trapeze artists of the best, tumblers, dancers . . . all take part in those bang-up two nights of showing . . . The crack of wood against leather brings baseball to the front in the field of sports . . . The boys all look like potential Big Leaguers . . . A week of school and then twelve days to recuperate at home . . . Three-fourths of the campus become Indian Thummers to save that train or bus fare . . . Finalists in the interp contest go around muttering to themselves . . . "Why can't I remember that line?" . . . The steering committee of Kadelpians, headed by Don Marshall plan and hold a super banquet with speeches an' everything . . . Ain't education wunnerful? . . . we go to classes and listen to speeches an' then we go to banquets for relaxation and listen to speeches . . . Listening is a great virtue, must be the popular belief . . . Larking Leaguers blossom out in their dainty formals with their best beaus and dance the night away . . . romance is beginning to show its elusive head here and there . . . earth awakens to the tune of birds' songs and the greening of the trees and grass . . .



SPRING definitely hit its stride in May . . . The trees shade the weary students lounging around campus . . . tennis racquets, golf clubs and swimming suits are dug out of the moth balls . . . the candid camera fiend is in his glory . . . he stalks everyone on campus for one of those "informal" shots . . . picnics become a reality and all those adept at making potato salad step to the front . . . life takes on an air of dreamy laziness as all thought of studying is put aside . . . the track boys show their heels to all competitors . . . the music majors perform in their graduation recitals and make everyone proud of their talents . . . the band gives out with a concert . . . Elton Powell wields his baton for the last time over the Campus Choristers as they shower upon their appreciative audience beautiful music . . . days become longer, studes become lazier, and the world becomes lovelier . . . visions of a successful season begin to shape up in the minds of the baseball boys . . . A college without classes is considered the ideal place to spend four years . . .



JUNE is dedicated to seniors and final exams . . . the placement office is working fast and furious to give all our potential teachers a chance to show their stuff . . . the end of the school year has become an actuality . . . the thoughts of saying "good-by" take a lot of the joy out of much-looked-for vacation . . . graduation week-end sends out another grand bunch of graduates with the good wishes of those left behind . . . underclassmen look ahead . . .

Another year has become a memory . . .

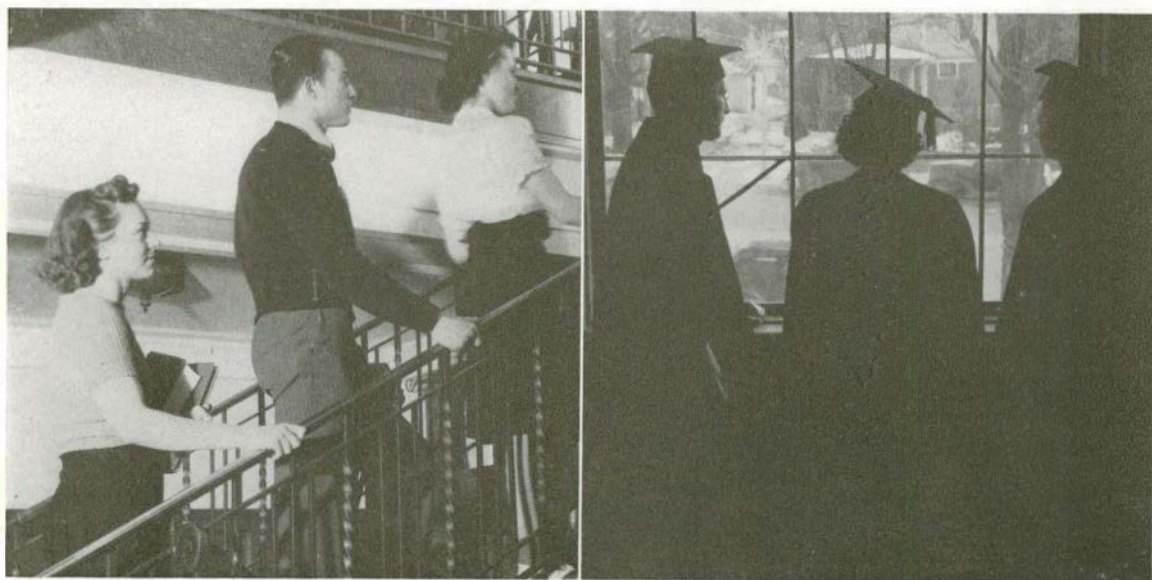





AURORA INDEX

ORGANIZATION INDEX

Arm of Honor.....	176	Kappa Delta Pi.....	117	Pi Kappa Delta.....	118, 119
Alpha Mu Sigma.....	162	Kappa Mu Delta.....	166	Pi Kappa Sigma.....	168
Alpha Sigma Alpha.....	163	Kappa Phi Alpha.....	177	Sigma Mu Sigma.....	179
Aurora.....	115	Little Theatre Players.....	124	Sigma Nu Phi.....	169
Band.....	127	Math Club.....	134	Sigma Sigma Sigma.....	170, 171
Baptist Group.....	140	Men's Debate.....	121	Social Committee.....	40
Belleville Group.....	137	Men's Union.....	36, 37, 38, 39	Sodalitas Latina.....	131
Campus Choristers.....	125	Music Club.....	129	Special Education Club.....	130
Chemistry Club.....	134	Natural Science Club.....	135	Stoics.....	116
Choir.....	128	Normal News.....	113	Student Religious Council.....	139
Commercial Club.....	137	Orchestra.....	126	Theta Lambda Sigma.....	172, 173
Delta Sigma Epsilon.....	164, 165	Pan-Hellenic.....	175	Theta Sigma Upsilon.....	174
Fine Arts Club.....	130	Phi Delta Pi.....	178	Wesleyan Guild.....	140
Home Economics Club.....	132	Phi Sigma Epsilon.....	180, 181	Wodeso.....	120
Industrial Arts Club.....	133	Physical Education Club.....	136	Women's League.....	32, 33, 34, 35
Interfraternity Council.....	184	Pi Delta Theta.....	167	Y.W.C.A.....	138
				Zeta Chi Sigma.....	182, 183

FACULTY INDEX

Adams, Emily.....	18	Gotts, M. Margaret.....	26	Olds, Lloyd.....	24, 146, 152, 176
Aitchison, Grace.....	16, 138, 139	Grattan, Myra.....	116, 129	Owens, Barbara.....	17
Alexander, Frederick.....	18	Gray, Annis Dexter.....	18, 129	Peet, Bert.....	21
Allison, Clara.....	131	Hagle, Maude.....	16	Pfeiffer, Harrison.....	27
Andrews, Elsie.....	17	Harpster, Hilda.....	21	Phelps, Gertrude.....	26
Ashby, Lillian.....	18, 26, 129	Harris, Augusta.....	24, 136, 169	Porter, Doris.....	19
Bachman, Dorothy.....	26	Harris, Katherine.....	163	Powerski, Joseph.....	17, 117, 182
Ballew, M. Esther.....	16	Harold, C. Fred.....	16	Prouse, Lurene.....	24, 136
Barnes, Ruth.....	16	Hartwig, Neva.....	26	Rankin, Estabrook.....	16, 172
Barnhill, John.....	22, 134, 182	Hatton, Mary.....	20, 26, 133	Rice, Alfred.....	27
Bartlett, Mary.....	18, 26	Herrick, Myra.....	20	Ringman, Bernice.....	26
Bates, Wanda.....	17	Hetmansperger, Helen.....	26	Robinson, Margaret.....	26
Bauch, Estelle.....	19, 132	Hetmansperger, Marguerite.....	26	Roscoe, Alice.....	27
Beal, Alice.....	27	Hickman, Jennings.....	21	Rosentreter, Martha.....	17
Beal, Fannie.....	15	Hill, Susan.....	15	Roser, Gertrude.....	26
Bentley, Mabel.....	26	Hipple, Mayme.....	24	Ruggles, Cynthia.....	27
Best, Martha.....	21	Hover, J. Milton.....	14, 21	Ryan, D. Chester.....	18, 26, 129, 180
Binns, Ray.....	27	Hoy, Harry.....	23	Rynearson, Elton.....	24, 136, 145, 148, 176
Blackenburg, Howard.....	23	Hubbell, Paul.....	23	Sabourin, Johanna.....	17
Boughner, Ruth.....	24, 136	Hunt, Thelma.....	26	Samson, Paul.....	24, 136, 180
Breakey, Marguerite.....	18, 129	Isbell, Egbert.....	23	Sanders, G. D.....	16, 177
Brewster, Margaret.....	136	Jacobs, Leland.....	27	Sellers, John.....	21
Brimhall, Pauline.....	27	James, Dorothy.....	18, 129	Sill, Margaret.....	23
Brink, Ida.....	27	Jordan, Hoover.....	16	Skinner, Grace.....	25
Broad, Harry.....	26	Kane, Eileen.....	24	Skinner, Ruth.....	18, 129
Brown, James.....	15	Kelder, J. W.....	25	Smith, Ella.....	25, 27
Brown, Ruth.....	27	Kelly, Clara.....	19	Smith, Harry.....	22
Brownrigg, William.....	28, 118, 177	Kercheval, James.....	21	Snow, Glenadine.....	24
Bruce, Ralph.....	27	Kiddoo, Faith.....	27	Springman, John.....	20, 137
Brundage, Perry.....	21	Kirschbaum, Gladys.....	27	Steimle, C. P.....	14, 178
Buck, Nina.....	28	Kusterer, Elizabeth.....	27	Stites, Raymond.....	24, 136, 145, 149, 177
Bunger, Anna.....	26	Lcing, H. E.....	27	Stowe, Marion.....	16
Butler, Leslie.....	25, 47, 178	Lontz, Winifred.....	27	Strafer, Elinor.....	19
Carey, Elisabeth.....	16	Lappinen, Matt.....	20, 26, 133	Sturgeon, Myron.....	21
Caspe, L. Lucretia.....	17, 131, 174	Lathers, J. Stuart.....	5, 16, 116, 118, 178	Swartwood, Ora.....	26
Chamberlain, Duane.....	20, 26, 133	Leib, Floyd.....	27, 116	Swete, Helen.....	19, 26
Clark, Irene.....	24	Limpus, Robert.....	16	Tape, Henry.....	27
Cleveringa, Frederick.....	17	Lindgren, Carl.....	18	Thomson, Mehran.....	23, 118
Cooper, Grace.....	16	Lindquist, Theodore.....	22, 134	Todd, Chloe.....	26, 164, 165
Cosper, Russell.....	26	Loesell, Clarence.....	21, 182	Tompkins, Bernece.....	27
Crawford, Mildred.....	26	Lord, Francis.....	25, 26, 118	Tew, Sadie.....	27
Curtis, Martha.....	21	Lyman, Florence.....	28, 175	Trabilcox, Lizzie.....	17
DeBoer, Lawrence.....	26	Magoon, Marion.....	16	Turnbull, J. H.....	27
Devol, Lloyd.....	23	Magoon, Wallace.....	16, 180	Turner, H. L.....	25, 27
Dunning, Lawrence.....	27	Marshall, Everett.....	25	Turner, Mabel.....	27
Eckert, Florence.....	16, 174	Marshall, George.....	24, 145, 146, 177	Uhvits, Rachel.....	21
Eddy, Florence.....	126	Martin, Mary.....	27	Underbrink, Eula.....	19, 132, 162
Edson, Louisa.....	16, 25	McAndless, Thelma.....	26, 168	Van Ameyde, Marinus.....	27
Elliott, Charles.....	26, 178	McCrickett, Elizabeth.....	26	VandenBelt, B. H.....	25, 26
Emery, Blanche.....	16	McCulloch, Joseph.....	24, 136, 176	Vossler, Donnabel.....	24, 136
Engelsman, Anthony.....	118	McFall, Roger.....	27	Walker, Arthur.....	26
Eppler, Gertrude.....	24, 136, 174	McKay, Frederick.....	16, 115, 118, 120	Warren, Elizabeth.....	23
Erickson, Carl.....	22, 134, 182	McManus, Beatrice.....	18, 27, 129, 166	Waugh, Edgar.....	23
Fagerstrom, Simon.....	23, 86, 177	Menzi, Leonard.....	26	Wells, Lucy.....	28
Feuerstein, Emma.....	27	Meston, Eleanor.....	26	Wharton, Nora.....	20, 137
Fey, Albert.....	17, 178	Mink, Grace.....	27	Whitehouse, Frank.....	25
Field, Anna.....	23	Miserez, Allen.....	16	Wielandy, Virginia.....	26, 168
Flint, Gertrude.....	26	Mcroe, Anneta.....	26	Wilber, Horace.....	25, 178
Ford, R. Clyde.....	17	Morrison, Jennie.....	20, 26, 133	Wilcox, William.....	22, 180
Fossenkemper, Marius.....	18	Munson, John.....	13	Willoughby, George.....	20, 68, 133
Garrison, Noble Lee.....	25	Myers, Janet.....	26, 166	Wolfe, Doayne.....	17
Gill, Orlo.....	19	North, Vera.....	26	Wood, Harry.....	16, 26, 118, 121, 179
Glasgow, James.....	23	O'Connor, Ethel.....	27	Wortley, Cora.....	26, 129
Golczynski, Louis.....	26	Olds, Letha.....	26		
Gorton, Frederick.....	22				

Dean, Marjorie..... 71
 DeGurse, Eula..... 102
 Deising, Kathryn..... 51
 Delafoice, Marjorie..... 137
 Dennis, Anna..... 88
 Dennis, Irene..... 88
 Densnah, Eugene..... 51, 117, 134, 182
 DeShepmaster, Joe..... 89
 Deska, Theodore..... 51
 Despres, Betty..... 102
 Dickason, Doris..... 130
 Dickerson, Martin..... 89, 137
 Dickerson, Robert..... 51
 Dicks, Geneva..... 51, 162
 Diehl, Peggie..... 102
 Dinning, Marjorie..... 71
 Dittman, Wilma..... 89
 Dixon, James..... 89
 Dornbrock, Ardys..... 51, 173
 Dorrell, Betty..... 102
 Dover, Edward..... 180
 Dreyour, Charles..... 51, 178
 Drucker, Sidney..... 51, 145
 Drusbacky, Michael..... 149, 176, 184
 Duhig, Mary..... 71
 Duncan, Gladys..... 102
 Duncanson, Ruth..... 167
 Dunham, Alice..... 102
 Duris, Marian..... 51, 168
 Dusbiber, Glen..... 133
 Dyer, Thomas..... 89
 Dykhuis, Virginia..... 102, 136

Eastham, Jane..... 89, 129
 Eastman, Jeness..... 102
 Eastman, Norwood..... 102, 121
 Ebbitt, Helen..... 51
 Edgar, Betty..... 51, 125
 Edmonson, Joan..... 102, 136
 Eggers, Margaret..... 137
 Eggert, Audrey..... 51, 169
 Eldred, Marion..... 89
 Elliott, George..... 51, 176
 Elliott, Elaine..... 89, 132, 137
 Elliott, Robert..... 102
 Ellis, Lucille..... 102
 Ellis, Margaret..... 89
 Elmers, Barbara..... 51, 166
 Emboden, Ernestine..... 51, 118, 120
 Emery, Gertrude..... 102
 Emery, Harriett..... 116, 134
 Emig, Barbara..... 102, 132
 Emswiler, Margaret..... 71, 167
 English, Doris..... 71, 174
 Erickson, Barbara..... 71, 116, 117
 Estavillo, Federico..... 51
 Evans, James..... 102
 Exelby, Margaret..... 51

Fair, Florence Mae..... 51, 125
 Fair, Shirley..... 102, 132
 Fairman, Georgia..... 89
 Falahee, Hilton..... 89, 116, 134
 Farnham, Harold..... 102
 Farris, Mary..... 89, 116
 Feeney, James..... 71, 177
 Feldkamp, Irene..... 116
 Feldkamp, Lucena..... 51, 129
 Fellows, Frances..... 52, 132
 Felton, Clark..... 71, 133
 Fennert, Lucille..... 89
 Fensch, Willard..... 89, 180
 Fenton, Shirley..... 172
 Ferman, Richard..... 45, 52, 180, 184
 Ferrett, Arlene..... 72
 Field, Marcia..... 89
 Fields, Adolphus..... 72
 Filas, Lillian..... 102, 113
 Fink, James..... 134
 Fink, Evelyn..... 89
 Finkbeiner, Helen..... 72, 164
 Finkbeiner, Jean..... 72, 164
 Fischer, Roy..... 89
 Fish, Mary..... 52
 Fisher, Eloise..... 72, 171
 Fitch, LaJone..... 89
 Fiting, Carl..... 89
 Fixel, Ray..... 102, 129, 182
 Fleisher, Bessie..... 52, 134
 Fleury, Donald..... 102, 134
 Fochtman, Esther..... 72, 168
 Foley, Mildred..... 89
 Folsom, Robert..... 102, 182
 Foote, Helen..... 102, 124
 Forker, Barbara..... 86, 89, 136, 164
 Forsyth, Elinor..... 102, 130
 Foster, Jack..... 52, 136, 178
 Foster, Ruth..... 72, 164
 Fournier, Genevieve..... 52
 Fox, John..... 102
 Fralick, Ruth..... 72, 172
 Francis, Constance..... 102

Francis, Rosalie..... 52, 132, 166
 Frank, Philip..... 89, 116, 121, 134
 Frankenberry, Anne..... 134, 139, 163
 Fraser, Grace..... 89
 Fraser, Jean..... 108, 136
 Frederickson, Loleta..... 89
 Frederickson, Stanley..... 89
 Freeland, Robert..... 89, 129
 Freeman, Laura..... 72, 167
 French, Betty..... 52, 167
 Frey, Mary..... 72, 170
 Freytag, Valma..... 52
 Fried, Harold..... 89, 133, 145, 176, 184
 Friedenberg, Murray..... 89
 Frogner, Charles..... 180
 Fulford, Donald..... 89
 Fuller, Betty..... 72, 170
 Furlotte, Ellen..... 35, 52
 Furlotte, Jane..... 34, 52

Gabbard, Sue..... 102
 Gager, Robert..... 102
 Gaines, Dendy..... 72, 145, 179
 Gamet, Leon..... 52
 Garen, Henry..... 52, 129
 Gargol, Irene..... 102, 136
 Garlick, Betty..... 102, 132
 Garrison, Kathalee..... 34, 72, 117, 170
 Gates, David 72, 136, 144, 145, 148, 178
 Gates, Laura..... 72
 Gauntlett, Jay..... 72, 180
 Gaynier, Os..... 52, 113, 146, 178
 Geddis, Barbara..... 89, 132, 138, 139
 Geden, Lillian..... 52
 George, Georgie..... 168
 German, Grace..... 72, 124
 Gessinger, John..... 52
 Gibbs, Emily..... 89
 Gibbs, Robert..... 37, 89, 133, 146, 147, 180

Giles, Melvin..... 129
 Gille, Veronica..... 102
 Gilles, Richard..... 145, 178
 Gillespie, Leva..... 102
 Glantzman, Max..... 72
 Gleason, Cora..... 102
 Gleason, Ray..... 89, 115
 Glendening, Clyde..... 102
 Glow, Stanley..... 126, 133
 Goetz, Carl..... 102
 Goff, Carol..... 52, 117
 Goldsmith, Irvana..... 102, 164
 Goodar, Evelyn..... 72
 Gooding, Robert..... 52, 179
 Goodman, Isabelle..... 89
 Goodrich, Elsin..... 33, 52, 115, 116, 117, 118, 120, 125

Goodson, Harriet..... 89, 136, 169
 Goodwin, Walter..... 72, 134
 Gordon, Elizabeth..... 102, 169
 Gordon, Seymour..... 52
 Gordon, Shirley..... 102, 136
 Goretski, Beatrice..... 52
 Gowdy, Allene..... 89, 132
 Gracey, June..... 89, 168
 Grady, Joe..... 145, 146, 149
 Grafton, Lester..... 73, 180
 Graham, Elizabeth..... 137
 Graham, Jean..... 73
 Grambeau, Rodney..... 102
 Granger, Fred..... 53, 124, 180
 Granger, Lunette..... 132, 174
 Granskog, Eileen..... 102
 Grant, John..... 136, 144, 145, 148, 178
 Grapp, Donna..... 102
 Graves, Bette..... 89, 131
 Gray, Eleanor..... 103
 Green, Mary..... 103
 Green, Virginia..... 53, 165
 Greene, Betty Jane..... 53
 Greenleaf, Ruth..... 103, 132
 Gregg, Janis..... 136, 166
 Gregory, Park..... 53
 Griffin, Marion..... 89
 Griggs, Eleanor 34, 47, 53, 115, 130, 173
 Griggs, Phyllis..... 103, 113, 115, 129
 Grimm, Virginia..... 103
 Grindle, Leroy..... 53, 146, 147, 152
 Gross, Warren..... 136, 145, 176
 Guenther, Walter..... 89, 136
 Gunberg, Milton..... 103
 Gurley, Alfred..... 53, 178, 184

Haab, Lenora..... 73, 116, 120, 131
 Haab, Milda..... 53
 Hackett, Jack..... 103
 Hackett, Elizabeth..... 53, 129
 Hagel, Ellen..... 53
 Hagen, John..... 103
 Hale, Elizabeth..... 53, 170
 Hall, Barbara..... 89

Hall, Donna..... 103, 132
 Hall, Ella..... 53
 Hall, Florence..... 73, 167
 Hall, Glenn..... 53, 182
 Halsted, Walter..... 73, 133, 139, 182
 Hamford, Evelyn..... 89
 Hankinson, Beulah..... 137
 Hansen, Paul..... 103
 Hansma, Jack..... 136, 152
 Hanson, Gladys..... 53, 130
 Hard, Mabel..... 103
 Harding, Jean..... 73, 130
 Harding, Virginia..... 53, 113, 137, 162
 Harkins, Mary..... 103
 Harkness, Lois..... 73
 Harper, John..... 103
 Harrington, Catherine..... 73, 129
 Harris, Mary..... 53, 125, 129, 173
 Harrison, Margaret..... 53
 Harrison, William..... 53, 182
 Hart, Lucille..... 73
 Hartman, Milton..... 176
 Hartman, Stanley..... 133
 Hartung, Selma..... 35, 53
 Hartwig, Robert..... 53, 115
 Harvey, Helen..... 103, 137
 Harvey, Virginia..... 54
 Haselschwerdt, Ruth..... 73
 Haselswerdt, Janet..... 89
 Haskett, Helen..... 54, 162
 Hatcher, Margaret..... 73, 134
 Hauk, Marvin..... 121, 134
 Hayball, George..... 134
 Haydon, Marjorie..... 113
 Hayes, Barbara..... 103
 Hayes, Hayden..... 103, 178
 Hays, Sydney..... 103
 Hazelaar, Nellie..... 103
 Hazledine, Herbert..... 54
 Hazzard, Pauline..... 89
 Headfield, Cecily..... 103
 Hearn, Dorothy..... 73, 118, 119, 120
 Heffernan, Pat..... 37, 144, 145, 149, 177
 Heininger, Carlene..... 103
 Heizman, Irene..... 89, 167
 Helrich, Stewart..... 103, 134, 182
 Helms, Alvin..... 103, 124
 Hemes, Eugenia..... 54, 136
 Hemingway, Margaret..... 53
 Hempstead, Josephine..... 103, 129
 Henderson, Geraldine..... 35, 54, 136, 169
 Hendy, Kenneth..... 145
 Henry, Lester..... 73
 Herbst, Marian..... 103
 Herlihy, Thomas..... 73, 136, 145, 178
 Herron, John..... 39, 73, 115, 137
 Hersh, Norma..... 98, 103
 Heunon, Marjorie..... 137
 Higginbotham, Ray..... 180
 Higgins, Dorothy..... 103
 High, James..... 73, 134, 146
 High, Jean..... 54, 133
 Hill, Esther..... 103
 Hitchingham, Dorothy..... 89
 Hix, Marian..... 54
 Hlad, Charles..... 146, 147, 178
 Hobbs, Fred..... 73
 Heck, Ethel..... 73, 132
 Hoelzer, Betty..... 103
 Holgate, Margaret..... 136
 Holleran, Helen..... 33, 73, 115, 117
 Holliday, Walter..... 54
 Holloway, Gladys..... 137
 Holmes, Ruth..... 54, 117
 Holmquist, Pearl..... 54, 130
 Holt, Harold..... 73, 116, 118, 121
 Holt, Marian..... 54, 120
 Holtman, Eugene..... 73
 Hooker, Virginia..... 170
 Hooper, Irving..... 116, 134
 Hopkins, Frieda..... 90
 Hopps, Willard..... 180
 Hornbacher, Elsie..... 74, 169
 Hornbeck, William..... 103
 Howard, John..... 44, 178
 Howard, Ruth..... 90
 Howard, Jean..... 54, 117, 129, 166
 Hubbard, Mary..... 90
 Hubbard, Ralph..... 37, 63, 118, 121, 178, 184
 Hubbell, Barbara..... 74, 117
 Huber, Ruth..... 54, 117, 118, 119, 120
 Hudgins, Robert..... 90
 Hughes, Bernard..... 74
 Hughes, Jean..... 103
 Hughes, Neville..... 36, 63, 136, 152
 Humbert, Herbert..... 103, 121, 124, 129
 Hungerford, Helen..... 74, 130, 167
 Hupy, Robert..... 90, 115, 182
 Hurley, Grover..... 54, 179
 Huskinson, Evelyn..... 103
 Huston, Robert..... 180
 Hutchinson, Elizabeth..... 116
 Hutchinson, Rodney..... 90, 182
 Huyghe, Oscar..... 182

Ignatowski, Loretta..... 103
 Irish, Jane..... 103
 Irwin, Evelyn..... 166

Jack, Faye..... 34, 45, 54, 167
 Jacka, Edna..... 35, 116
 Jackson, Betty..... 100, 103, 113, 172
 Jackson, William..... 74, 182
 Jacob, Rose..... 103
 Jacobs, Bernice..... 90, 136, 169
 Jacobs, Kendall..... 90
 Jaffe, Morris..... 54, 145
 James, Geraldine..... 74, 138
 James, Margaret..... 103
 Jefferson, Mary..... 103
 Jellis, Betty..... 40, 54, 174
 Jensen, Robert..... 68, 74, 130, 178
 Jessop, Alice..... 54, 136
 Jessup, Betty..... 33, 54, 117
 Johnson, Carl..... 54, 125, 182
 Johnson, Donald..... 74, 134
 Johnson, Dorothy..... 55
 Johnson, Elizabeth..... 103
 Johnson, Eveline..... 103
 Johnson, Lillian..... 103
 Johnson, Mary..... 74, 125, 167
 Johnson, Warren..... 90, 146, 147, 152
 Jones, Marie..... 55, 170
 Jonsescu, John..... 74
 Jositas, Edmund..... 45, 177
 Juergens, Marguerite..... 103, 136

Kaegerbein, Rosemarie..... 103
 Kagan, Louis..... 90, 146, 147
 Kahal, Jack..... 38, 103
 Kaleff, Pauline..... 74, 137
 Kaplan, Ada..... 55
 Karner, Harriet..... 74, 136
 Katon, Helen..... 74, 169
 Katz, Martha..... 55
 Kaufman, Florence..... 168
 Keefe, Gertrude..... 90
 Keenan, Mary Jane..... 74, 172
 Kelder, Janet..... 74, 129, 171
 Kellams, Earl..... 103
 Keller, Eugene..... 104
 Kelley, Ruth..... 104
 Kempf, Marian..... 74
 Kenady, Keith..... 90, 182
 Kenfield, John..... 134, 178
 Kenny, Charles..... 55
 Kenyon, Katherine..... 168
 Kercher, La Rue..... 55, 116, 132, 167
 Ketchum, Boyd..... 74
 Kidd, Irving..... 55, 125, 130
 Kidder, Florence..... 74, 130, 173
 Kilpatrick, Murel..... 55, 134
 Kingman, Maryella..... 90
 Kipf, Caryl..... 40, 74, 132
 Kirk, Arlene..... 90
 Kirker, Eunice..... 90
 Kirshman, Elinor..... 74
 Kirtland, Nancy..... 90
 Kissner, Carlton..... 55, 130, 182
 Kiteley, Betty..... 90
 Kitter, Lucille..... 104
 Kivo, Joseph..... 74, 146
 Klein, Charles..... 182
 Klein, Robert..... 75, 178
 Klinessmith, Rebecca..... 90
 Knox, Blanche..... 55, 129
 Knox, Ida Belle..... 55, 129
 Knox, Sara..... 104
 Koch, Harold..... 104
 Kooppen, Maxine..... 104
 Kokales, Esther..... 90
 Kolaczy nski, Edward..... 90
 Kolberg, Winifred..... 34, 55, 137, 164, 165
 Komnenovich, Violet..... 104
 Kontrymowicz, Ed..... 37, 90, 144, 145, 148, 176
 Koons, Virginia..... 55
 Kopp, Samuel..... 55, 137, 180
 Koppin, Doris..... 104
 Koskelc, Linda..... 55
 Kowalski, Helen..... 75, 136
 Kraas, Dorothy..... 90, 166
 Krake, Pearl..... 75
 Krans, Carol..... 90, 132
 Kreeger, Elmer..... 104
 Kreeger, Doris..... 90
 Kress, Charlotte..... 55
 Kressler, Charles..... 63
 Kuebler, Jean..... 90
 Kuhl, Marjorie..... 125
 Kunna, Mary..... 75
 Kurtz, Phyllis..... 55, 170
 Kuzawa, Helen..... 90

Ladd, William..... 90, 182
 Lafoy, Phyllis..... 104, 158
 Lamb, Mary Louise..... 55, 137, 169

Lamiman, William 55, 136, 149, 180, 184
 Lamkin, Virginia..... 104
 Lancaster, Lois..... 104, 129
 Lane, Kathleen..... 55
 Langeneker, Joseph..... 90, 177
 Langerman, Roland..... 100, 104, 178
 Langstaff, Donald..... 104
 Langthorne, Helene..... 45, 55, 118, 120
 LaRus, Robert..... 90, 113, 115, 116, 134
 LaVigne, Patricia..... 56
 Lawrence, Elizabeth..... 104
 Lawrence, Roy..... 75, 151, 180
 Lawrenson, Ethyl..... 130
 Leatherman, Jean..... 56
 Lebowsky, Bernice..... 75, 130
 Lecznar, Carl..... 56, 121, 145, 177
 Lee, Clarabelle..... 56, 136
 Lee, Jack..... 56
 Lee, Robert..... 146, 147, 152
 Leffler, Amelia..... 56, 137
 Leicht, Florence..... 90
 Leikert, Wilma..... 75
 Lemanski, Clement..... 90, 145
 Lemmon, William..... 75, 149, 176
 Lenheiser, Harold..... 75
 Lennington, Andrew..... 75
 Lentz, Jane..... 75, 131
 Leonard, George..... 90
 Leonard, Robert..... 104
 Lepisto, Clyde..... 104
 Lepisto, Morris..... 105
 Lepisto, Walter..... 90
 Leslie, Arlyn..... 104
 Lessel, Arthur..... 149, 176
 Lester, Hildred..... 56, 137
 Lester, Marjorie..... 44, 56
 Lester, Thyrsa..... 34, 56, 130, 138
 Levin, Hilda..... 45, 172
 Lewis, Celia..... 104
 Lewis, Charlotte..... 132
 Lichtenfelt, Clarice..... 90
 Lichtenfelt, Lawrence..... 90
 Lichtenfelt, Richard..... 177
 Lichty, Inez..... 90
 Lieder, Albert..... 75
 Lieder, Arthur..... 113, 134, 145, 178
 Lietz, Lois..... 75
 Licht, Marion..... 56, 124, 170
 Light, Thelma..... 56, 170
 Lind, Bette..... 130, 172
 Lindbert, Marion..... 75
 Lindenschmidt, William..... 104, 129
 Lindner, Kenneth..... 134
 Lobb, Granville..... 104
 Lobban, Dorothea..... 104, 169
 Lobbestael, Margaret..... 56
 Lockwood, Doris..... 56, 136
 Lockwood, Earl..... 90, 134
 Lockwood, Jo Anne..... 104
 Lohr, Virginia..... 56
 Long, Betty..... 104, 113
 Long, Elizabeth..... 75
 Long, Mary..... 90
 Lorenz, Catherine..... 75
 Lossing, Elden..... 134
 Love, Ada..... 75, 129
 Lovell, Dorothy..... 56, 134, 163
 Lowe, Grace..... 75
 Lowell, Eleanor..... 104, 139
 Loyer, Eunice..... 90
 Loyster, Ruth..... 104
 Ludwig, Grace..... 125
 Luke, Florence..... 104, 129
 Lund, Dennis..... 56, 116, 119, 121, 182
 Luoma, Tauno..... 56
 Lutz, Bert..... 136

Mack, Richard..... 104
 Mack, Virginia..... 90
 Madigan, Anne..... 90
 Madigan, Charles..... 104
 Mahaffy, Glyone..... 76, 121, 124
 Mahaffy, Hazel..... 57
 Mahar, Marie..... 173
 Mahar, Virginia..... 104
 Mains, Marjory..... 91
 Majorana, Egidio..... 91, 133
 Majorana, Joseph..... 91, 133, 176
 Maleski, Eugenia..... 104, 132
 Maleski, Lottie..... 104, 132
 Malkim, Edsel..... 104
 Mankinen, Gladys..... 57
 Mann, Helen Ruth..... 57, 115, 130, 173
 Manning, Frank..... 104
 Manning, Richard..... 86, 91, 116, 134, 144, 180
 Makeson, Clarence..... 104
 Markle, Marian..... 57, 134
 Marquand, Kathleen..... 104
 Marsh, Ronald..... 104, 124, 131
 Marshall, Don 57, 115, 116, 117, 134, 182
 Marti, Violet..... 75, 134, 164
 Martin, Florence..... 47, 63, 173

Marvel, Julia..... 104
 Marvin, Catherine..... 76
 Maschke, Arthur..... 91, 145
 Mason, Shirley..... 104
 Mass, Elmer..... 57
 Mater, Edwina..... 91
 Matthews, Fred..... 129
 Matthews, Jean..... 130
 Matthews, Sue..... 57, 130
 Maurer, Edward..... 91
 Mauritho, Mildred 75, 124, 125, 130, 171
 Maxwell, Beverly..... 104, 120
 May, Marjorie..... 91
 McAvoy, Betty..... 104
 McCarthy, Beverly..... 104
 McClelland, Albert..... 136, 152, 146, 180
 McColl, Ruth..... 104, 129
 McComb, Donald..... 52, 180
 McConalogue, Bernice..... 91
 McCrory, Faith..... 104, 137
 McCulloch, Charlotte..... 57, 169
 McCulloch, George..... 37
 McCutcheon, Irene..... 91, 129
 Macdonald, Donna..... 56, 166, 175
 McDonald, Florence..... 91
 MacDonald, Royal..... 90, 133
 MacFadden, Charles..... 56, 137
 MacGowan, Gerald..... 57
 MacGregor, Margaret..... 90, 170
 MacGregor, Marion..... 75, 174
 McKale, Jean..... 57, 137
 McKeachie, Wilbert..... 91, 116, 134
 MacKellar, Doris..... 56, 132, 174
 McKillen, Lillian..... 57, 117
 MacKinnon, Martha..... 104
 McLenna, Blanche..... 105
 MacLeod, Betty..... 56, 172
 MacLeod, Ireta..... 130
 MacMullan, Frances..... 90
 McMullan, Loyd..... 91, 137
 McMullan, Phyllis..... 57, 137
 McMurray, Ellen..... 169
 McPhee, Clayton..... 105
 McWethy, Eleanor..... 91
 Menger, Helen..... 76, 168
 Merena, Metro..... 105
 Merenda, Angeline..... 105, 129
 Merrick, Dorothy..... 76, 116, 117, 132, 138
 Merrill, Laura..... 132
 Messer, Helena..... 57
 Meyers, Pershing..... 76
 Mielke, Lillian..... 57
 Miller, Aloha..... 91
 Miller, Alfred..... 91
 Miller, Betty..... 120
 Miller, Ellen..... 57, 134
 Miller, Irene..... 76
 Miller, Mary..... 91
 Miller, Lawrence..... 76, 133
 Miller, Leighton..... 105, 137
 Miller, Lois..... 105
 Miller, Virginia..... 91, 173
 Minnick, Mamie..... 57, 120, 132
 Misener, Burman..... 57, 148, 180
 Mitchell, Dorothy..... 105
 Mitchell, Virginia..... 91
 Mocek, Emily..... 105
 Mohr, Robert..... 91
 Moles, Charles..... 76
 Mollett, Vera..... 91, 134
 Montean, John..... 76, 125, 177
 Moore, Grace..... 105
 Moore, Leonard..... 57
 Moore, Walter..... 105
 Moote, Helen..... 76
 Morden, Jean..... 32, 57
 Morelli, Irene..... 105
 Morhous, Dorothy..... 105
 Morningsstar, Grace..... 91, 164
 Morningsstar, Hamilton..... 57, 133, 180
 Morrill, Ralph..... 105
 Morris, Helen..... 105
 Morris, Joseph..... 180
 Morris, Marlin..... 105, 182
 Morrish, Beth..... 91
 Morrison, Victor..... 76, 134
 Morrow, Lillian..... 91
 Mott, Dolores..... 91, 171
 Mowat, Ruth..... 58, 131, 174, 175
 Muecke, Caroline..... 58
 Mueckler, Evelyn..... 44, 58, 117, 125, 129
 Mullin, Gertrude..... 105
 Munn, Maxine..... 91
 Muntean, Daniel..... 58
 Mutter, Ferris..... 47, 58, 125, 182

Nass, Willard..... 91, 133, 182
 Nachazel, Emily..... 76
 Nagy, Goldie..... 91
 Neary, Barbara..... 91, 164
 Neff, Betty..... 58, 167
 Nelson, Barbara..... 105
 Nelson, Phyllis..... 33, 58

Nelson, Shirley..... 169
 Nemeth, Charles..... 105
 Nepodal, Shirley..... 91, 170
 Neubert, Emmajune..... 76, 137, 162
 Neubert, Lucille..... 105, 162
 Neuman, Keitha..... 58
 Nevel, Paul..... 105
 Newlands, George..... 68, 76, 130, 144, 145, 178
 Newnham, Margaret..... 76, 124, 131
 Nicholas, Nick..... 76, 136
 Nichols, Ella..... 58, 131
 Nichols, Laura..... 174
 Nickel, Helen..... 91, 132
 Niedospal, Rose..... 105
 Nimke, Jean..... 105
 Niparko, Serge..... 105, 121
 Nixon, Margaret..... 91
 Noonan, Melvin..... 180
 Norris, Velma..... 105
 Norton, Virginia..... 91
 Novy, Elsie..... 58, 163

O'Berg, William..... 58
 O'Brien, Helen..... 58, 168
 O'Connell, Thelma..... 105, 137
 O'Connor, Marguerite..... 105
 Odell, Omer..... 105
 Odmark, Ronald..... 91, 129, 182
 Oien, Laura..... 136, 174
 Oldenburg, Gladys..... 58
 Olds, Joan..... 76, 167
 Oliver, W. C..... 91, 121, 134, 176
 Olsen, Genevieve..... 58, 170
 O'Mara, Mary..... 105
 Ondrovik, Frank..... 76, 117, 134, 137, 177
 Osborne, Theodore..... 125
 Ott, Evelyn..... 91, 125, 132
 Ott, Pauline..... 58, 117
 Otto, Grace..... 105, 164
 Otto, Vivian..... 58, 164, 165
 Outley, Bettymary..... 76, 138
 Owens, Charles..... 91
 Oxley, Charles..... 148, 149, 180

Packer, Dale..... 58, 146
 Packer, Ira..... 76
 Page, Barbara..... 91
 Page, Elinor..... 91
 Page, Lois..... 91
 Palmer, John..... 105
 Palmer, Janet..... 105
 Palmer, Raymond..... 91, 130
 Farris, Sterling..... 91
 Park, Mary..... 105, 132
 Parker, Ida..... 77, 167
 Parker, Irah..... 91, 166
 Parker, Leona..... 91
 Parker, William..... 152, 180
 Parkinson, Margaret..... 105, 137
 Parsons, Ruth..... 92
 Patrich, Marion..... 58, 130
 Patrico, Constance..... 91, 134
 Patterson, Elizabeth..... 92, 137
 Patton, Lois..... 92
 Paulson, Thelma..... 105
 Peacock, Mary..... 58
 Peet, Max..... 77
 Peknik, John..... 92, 134, 180
 Peppler, Mary..... 92
 Ferrine, Jean..... 92
 Perry, Dorothea..... 92, 131, 134
 Perry, Walter..... 77
 Perryman, June..... 58, 118, 119, 163
 Peters, Marion..... 77, 136, 164
 Peters, Walter..... 92
 Peterson, Loraine..... 77, 167
 Peterson, Shirley..... 77, 136
 Petrasky, John..... 137
 Petredecan, George..... 105, 137, 149
 Petty, Malcolm..... 77
 Philipp, Margaret..... 58, 125
 Phillips, Arlyne..... 171
 Phillips, Lois..... 77, 117
 Phillips, Natalie..... 135, 171
 Phillips, Nila..... 92
 Pierson, Ethel..... 77
 Pillsbury, Betty..... 92, 132
 Pillsbury, Charles..... 182
 Pilon, Ruby..... 171
 Pitkethly, Margaret..... 59, 136, 166
 Pitsch, Evangeline..... 105
 Plasters, Elmer..... 59
 Plesha, Maryon..... 105
 Plunkett, John..... 105
 Pobanz, Karl..... 133
 Podayko, Olga..... 105, 136
 Pohly, Leah..... 92
 Pokrywka, Joseph..... 59, 144, 145, 176
 Poly, Edward..... 40, 68, 77, 136, 145, 146, 178
 Polzin, Mary..... 105, 124
 Polk, Henry..... 59

Porter, Lynn..... 92
 Porter, Vernon..... 77, 134
 Potter, Christine..... 59
 Potter, Josephine..... 77
 Powell, Elton..... 59, 125, 129
 Powers, Christine..... 117, 139
 Powers, James..... 177
 Pray, Janet..... 35, 77, 138, 173
 Pretty, Robert..... 105
 Priest William..... 105, 179
 Proctor, Clyde..... 47, 59, 182
 Purcell, Francis..... 77, 116
 Purcell, George..... 105
 Purchase, Elsie..... 105
 Purchase, Mary..... 92, 134
 Purman, Eleanor..... 77, 137, 167
 Puvogel, Joe..... 92, 134, 152

Qualmann, Walter..... 36, 77, 145, 182
 Quigley, James..... 59, 134, 182
 Quigley, Kenneth..... 92, 134
 Quinn, Thomas 68, 136, 146, 147, 152

Rabideau, Barbara..... 132
 Rae, George..... 77
 Rae, Helen..... 59
 Raman, Kathryn..... 77
 Randolph, Carolyn..... 92
 Ransom, Drucilla..... 171
 Rasmovich, Anthony..... 92, 146, 147
 Rawson, George..... 92, 177
 Raymond, Shirley..... 106
 Raymond, Viola..... 77, 136
 Reams, Margaret..... 59
 Reber, Marlen..... 77, 179
 Redden, Gwendolyn..... 92
 Reed, Allagar..... 59
 Reed, Wealthy..... 92
 Reeves, Adaline..... 59, 136, 169
 Reid, Jeanne..... 106
 Reid, Elizabeth..... 32, 59, 116, 117, 130, 138, 139
 Reid, Helen..... 92
 Reid, Martha..... 172
 Reidy, Katherine..... 59, 174
 Reifsnnyder, Charlotte..... 106
 Reilly, June..... 92, 139
 Reinbold, Louise..... 92, 116, 134
 Remer, Alice..... 106
 Reno, Elaine..... 106, 131
 Renton, Roy..... 149, 177
 Repaid, Norma..... 77
 Reuter, Irene..... 106
 Reynolds, Max..... 58, 184
 Rhead, Doris..... 92
 Rice, Elizabeth..... 44, 59, 125, 130, 170
 Rice, Evelyn..... 78, 130, 170
 Richards, Jeanette..... 92, 130
 Richards, William..... 59, 137
 Richardson, Marie..... 92, 132
 Richardson, Stanley..... 92, 177
 Richman, Hilda..... 106
 Riddering, Albert..... 59, 115, 116, 117, 118, 139, 182
 Riddering, Donald..... 106, 131
 Riegel, Donna..... 132
 Riegler, Elizabeth..... 59, 130
 Riesberg, Elizabeth..... 59
 Riggs, Emerson..... 78, 133, 137, 177
 Rings, Emily..... 130
 Risk, Norman..... 78, 133
 Ritz, Mary..... 86, 92, 173
 Roach, Gladys..... 92
 Robb, Herbert..... 137
 Robertson, Catherine..... 106
 Robinson, Abner..... 59, 117, 134
 Robinson, Orlo..... 92
 Roe, Dorothy..... 106
 Roediger, Ruth..... 106
 Roehler, Marion..... 60
 Roehring, Elmer..... 60
 Rogers, Ione..... 92, 136
 Rogers, Pauline..... 60, 132
 Rohr, John..... 106, 121
 Rollins, Phyllis..... 92
 Rose, Bonnie..... 106
 Rose, Hazel..... 92
 Rosenthal, Rose..... 60, 130
 Rosenweig, Edward..... 106
 Ross, Eleanor..... 60
 Ross, Elmer..... 60, 182
 Ross, Francis..... 137
 Ross, Jack..... 98, 106
 Ross, Mary Esther..... 40, 92, 170
 Ross, Warren..... 92
 Rothman, Seymour..... 78, 149
 Rowe, Lois..... 92
 Rucinski, Thomas..... 133
 Russell, Lyle..... 106
 Russell, Mirabel..... 106
 Rust, Donald..... 130
 Rybash, Michael..... 60, 177

Rye, Robert..... 113, 125
 Ryko, John..... 106
 Ryznar, Stephanie..... 60

Sabadash, Ann..... 130
 St. John, Vesta..... 107
 St. Peter, Dorothy..... 33, 78, 117, 170
 Sanborn, Betty..... 106
 Sark, Marion..... 78, 115, 117, 163
 Sarnes, Myron..... 60, 133, 151
 Sauer, Frances..... 78
 Savage, Julia..... 60, 137
 Savage, Verda..... 60, 132, 137
 Sayers, Bernice..... 106
 Saylor, Charles..... 78
 Sayre, Jeanette..... 60, 117, 137, 163
 Schadel, Richard..... 60
 Schaeffer, Ray..... 78
 Schagane, Ruth..... 60, 173
 Schill, Geraldine..... 34, 45, 60, 172
 Schlosstein, Louis..... 92, 134, 137
 Schlosstein, Mary Jane..... 78, 137, 162
 Schmidt, Dorothy..... 92
 Schneidewind, Ann..... 78
 Schoenberger, Eleanor..... 78, 137
 Schoensee, Harvey 78, 125, 134, 182, 184
 Schram, Carl..... 106
 Schram, Marion..... 33, 136, 170
 Schroff, Geraldine..... 92
 Schulkins, William..... 92, 137
 Schumann, Jean..... 106
 Schwartz, Charles..... 106
 Schwartz, Jeanette..... 92
 Schwarzkopf, Marian. 35, 78, 131, 168
 Scofield, Jerry..... 78, 137
 Scott, Donna..... 92
 Seeley, Clayton..... 106, 115
 Seitz, Estelle..... 78
 Severence, Audrey..... 78, 113
 Severin, Alice..... 60
 Shada, John..... 149, 176
 Shaffer, Moreen..... 60, 132
 Shaffer, Russell..... 40, 60, 134, 145
 Shakotk, George..... 106
 Shapiro, Celia..... 60
 Sharkey, Mary Lou..... 60, 173
 Sharpe, Doris..... 92
 Sharpe, Elynn..... 132, 170
 Sharpe, Ruth..... 106
 Shaughnessy, Margaret..... 78
 Shaw, Bernard..... 60
 Shearer, Geraldine..... 61
 Sheffield, Jane..... 106
 Sheppard, Elizabeth..... 78, 120, 130, 162
 Sheppard, William..... 61, 130
 Sherman, Lorene..... 92
 Sherman, Marguerite..... 78, 117, 164, 165, 174
 Sherwood, Jeanette..... 136
 Shewchuck, Sergey..... 92, 130
 Shick, Illa..... 93, 125, 129, 138
 Shield, Elizabeth..... 167
 Shirliff, Daniel..... 61
 Shivas, Ruth..... 106
 Shoemaker, Jane..... 93
 Shoemaker, John. 86, 93, 116, 134, 132
 Shoemaker, Leota..... 78, 132
 Shore, Nell..... 169
 Shouldice, Jane..... 61, 169
 Shultes, Rose..... 106
 Sibley, Marion..... 34, 170
 Siddall, Beth..... 116
 Siera, Walter. 144, 145, 148, 149, 177
 Sigler, Vida..... 93, 168
 Sikorowicz, Edward..... 106, 180
 Silverman, Murray..... 93
 Simmons, Margaret..... 61, 117, 166
 Simmons, William..... 93, 137, 180
 Simonds, John..... 149, 180
 Simons, Kathleen..... 106
 Simpson, Grace..... 93
 Sinn, Oramae..... 106, 120
 Skagen, Edna..... 79, 124
 Skellenger, Louise..... 61
 Skinner, Eleanor..... 132, 166
 Slater, Annalee..... 106, 131
 Slating, Marceline..... 61
 Smith, Bernadine..... 93, 138, 170
 Smith, Curtis..... 79
 Smith, Dorothy..... 61
 Smith, Florence..... 93
 Smith, Jeanette..... 106
 Smith, Lauren..... 79
 Smith, Marian..... 61
 Smith, Mary..... 93, 167
 Smith, Nancy..... 61
 Smith, Ralph..... 179
 Smith, Robert L..... 93
 Smith, Robert R..... 106
 Snell, Julia..... 93, 113, 170
 Snow, Margaret..... 106
 Snyder, Clifford..... 79
 Snyder, Douglas..... 93, 180
 Socha, Esther..... 61

Soderlund, Rachel.....	79	Townsend, Preston.....	62	Weymouth, Helen.....	33, 63, 116, 117, 138, 167
Sommerfield, Don 93, 134, 146, 147,	178	Tremper, Lawrence.....	180	Wheater, Lynn.....	145, 177
Sommers, Iva.....	106	Tringham, James.....	79, 182	Wheeler, Shirley.....	93
Sondeen, Muriel.....	33, 116, 117	Tringham, Lorena.....	93	Whicello, Irene.....	107, 137
Sonnenberg, Albert.....	93, 133	Trzcinski, William.....	107, 136	Whitbeck, Grace.....	80, 130, 173
Soskin, William.....	61, 178	Turnbull, Bessie.....	34, 93	White, Eloise.....	63, 125, 164, 165
Spacil, Filia.....	33, 61, 117, 131	Turner, Deloris.....	79	White, Edward.....	107
Spata, Francis.....	61	Turner, Marie.....	107, 113	Whitesell, George.....	134
Spata, Paul.....	106, 176	Turton, Walter.....	62, 177	Whitman, Thelma.....	63
Spears, Rita.....	61, 129	Tyler, Eleanor.....	107	Wichman, Henry.....	63, 134, 179
Speerstrg, Ida.....	106, 137			Wickett, Bernard.....	178
Spence, Jeanette.....	106			Wieczynski, Richard.....	80
Spencer, Peggy.....	61	Underwood, Verne.....	62, 137	Wiers, Margaret.....	93
Sperry, Marjorie.....	106	Ureen, Helen.....	33, 79, 116, 134	Wigell, Howard.....	63, 129, 178
Spike, Clark.....	106	Urquhart, Robert.....	107	Wiggins, Cathryn.....	63, 117
Spindler, Frank.....	136			Wiggins, Virginia.....	63
Spotts, Alfred.....	79, 134			Wightman, Wade.....	134
Spotts, Frank.....	79, 134			Wilber, Mills.....	93, 116, 178
Spratt, Mary.....	93	Valade, Loraine.....	107	Wilkie, Richard.....	107
Spring, Margaret.....	61, 170	Valleau, Mac.....	145, 177, 184	Willard, Robert.....	107
Springer, June.....	106	Van Atta, Elinor.....	33, 62, 117	Williams, Farrell.....	63
Squires, John.....	61	Vandecar, Leland.....	107, 137	Williams, James.....	107, 133
Stacey, Thomas.....	79, 134, 180	VandenBelt, Betty.....	79	Williams, Garnet.....	93
Stadtmiller, Martha.....	106	Van Dommelen, Louise.....	80, 136	Williams, Thelma.....	107
Staebler, Ruth.....	61, 117	Vartanian, Howard.....	107	Willis, Arthur.....	107
Stebbins, Phyllis.....	93	Venable, Sara.....	80	Wills, Margaret.....	107
Stevens, Margaret.....	61	VerHulst, Mayme.....	80, 168	Wilson, Jean.....	93, 132
Stewart, Betty.....	107	VerHulst, Willo.....	62, 168, 175	Wilson, Elizabeth.....	80
Stier, Verna.....	107	Verkler, Ruth.....	33, 80, 113, 115, 170	Wilson, Flossie.....	137
Stier, William.....	61, 125, 129	Vicario, Nick.....	107, 180	Wiltse, Norris.....	107
Stine, Irene.....	107	Vincent, William.....	179	Wiltse, William.....	80, 125, 129, 139
Stoffer, Eleanor.....	129	Vogel, Dorothy.....	107	Winslow, Betty.....	107
Stoflet, Harriet.....	62, 134, 137	Vogel, Maxine.....	107	Winter, William.....	129
Stoltz, Eleanor.....	107	Voisich, Edward.....	80	Wisbin, Ross.....	93
Storer, Charlene.....	79, 132, 173	Vollmar, Shirley.....	125, 166	Woicicki, Casimer.....	107
Stout, Marian.....	93, 168	Voorhees, Helen.....	80	Wolf, LaRue.....	80, 129
Strait, Elwin.....	107	Vorce, Mary.....	62	Wood, Alene.....	63, 169
Strait, Luren.....	62	Vranesh, Nada.....	62, 170	Wood, Barbara.....	94
Street, Egbert.....	79	Vroman, Harold.....	80, 117	Wood, Mary.....	108
Street, Earl.....	93			Woodard, Virginia.....	63, 167
Stuber, Kendall.....	133	Wagner, Jane.....	80	Woodruff, Iva.....	108
Sundwick, Carmen.....	129	Waite, Betsy.....	80, 172	Woods, Josephine.....	108, 124
Sutton, Dariel.....	62, 117	Walker, Carol.....	93	Woodward, Elaine.....	94, 116
Swafford, Frederick 37, 79, 113, 133,	178	Walker, Dorothy.....	107	Woolcott, Roger.....	108, 134
Swayer, Geraldine.....	79, 132	Walker, Elizabeth.....	33, 80, 172	Woolley, Freda.....	94
Swayze, Esther.....	107	Walker, Roger.....	121	Wordingham, Rozelle.....	94
Sweeney, Barbara.....	93	Walkowski, Alexander.....	93	Worth, James.....	94
Sweet, Wilfred.....	62, 115, 124, 134	Wall, Arthur.....	107, 115, 137, 182	Wortley, Ann.....	94, 166
Swiger, Leonard.....	180	Wallace, Leone.....	80	Wortley, George.....	108, 113
Swinton, David.....	79, 134	Walsh, Eileen.....	93, 134	Worzniak, Frank.....	63, 145, 149
Szucs, Julia.....	107, 137	Walsh, James.....	136, 145, 176	Wright, Carol.....	113
		Walsh, Martha 34, 80, 115, 117, 118,	120	Wright, Audrienne.....	108
		Walters, Betty.....	80, 115, 172	Wright, Eugene.....	80, 137
		Walters, Martha.....	115	Wright, Mae Belle.....	108
Taber, Edward.....	62	Walton, Betty.....	93	Wright, Maud.....	63
Taber, Robert.....	93	Walton, Dorothy.....	107	Wrobel, Bill.....	108
Tallmadge, Helen.....	79, 125	Walton, Elizabeth.....	62	Wurzel, Jeanne.....	108, 171
Tanske, Elaine.....	107	Walton, Lizzie.....	93	Wurzel, Phillip.....	108, 113
Tappen, Ardith.....	107, 131	Walton, Wymond.....	93		
Taubman, Lester.....	107, 121	Waltz, Spencer.....	107	Yeager, Richard.....	45, 63, 145, 148, 151, 178
Taylor, Patricia.....	107	Ward, Clifford.....	107	Yenkel, Fern.....	108
Teague, Marjorie.....	62, 129, 166	Ward, Owen.....	177	Young, Ruth.....	94, 130
Teahan, Frank.....	79	Wark, Burl.....	80	Yuille, Jack.....	144
Teufel, William.....	93, 121, 124, 130	Warner, Myrtle.....	124, 163		
Thompson, Agnes.....	79	Washburn, Devere 40, 62, 133, 179,	184	Zamora, Pablo.....	94
Thompson, Kathaleen.....	170	Watson, George.....	93	Zael, Betty.....	63, 164, 165
Throne, Gale.....	136	Watterworth, Jane.....	107, 124	Zedick, Kathryn.....	35, 94, 116
Thumme, Kenneth.....	62, 134, 179	Wedge, Marion.....	62	Zemper, Arlene.....	108
Tibble, Ralph.....	107	Wegienka, Mark.....	93	Zemper, Duane 81, 146, 147, 152, 177	
Tiedman, Constance.....	107	Weinlander, Max.....	62, 118, 119, 121	Zeve, Sylvia.....	63, 124
Tiffany, Doris.....	93	Weir, Jean.....	93, 125, 129	Zimmerman, Robert.....	108
Timoshek, Frank.....	107, 137, 180	Wells, Roger.....	93, 182		
Tirb, Rita.....	107	Werbin, Milton.....	130		
Tisdale, Archie.....	62, 137	Wernette, Don.....	93, 179		
Toaz, Barbara.....	136	Wertenberger, Jean.....	80		
Tompkins, Marjorie.....	62, 137, 139	Wescotat, Florence.....	93		
Towner, Robert.....	79	Wescott, John.....	62, 133, 149, 179		
Townsend, Harlan.....	121				

ACKNOWLEDGMENTS

It is only through the combined efforts of many that a book such as this can be published. The opportunity to thank those who have so ably assisted this year has at last arrived, and we now wish to express our gratitude to these people:

To the members of the staff who have so willingly contributed time and energy;

To the faculty and members of the student body who have given inspiration and good wishes;

And finally, to The Service Engraving Company, The Ann Arbor Press, The Smith-Malloy Company, and Miller's Studio whose fine work and great assistance have made possible the publication of a very presentable 1940 Aurora.

ELSIN GOODRICH, *Editor*

ALBERT RIDDERING, *Business Manager*