

AURORA

That which, out of their intelligence and experience, the people declare to be good, they will attempt to maintain and perpetuate for the benefit of their children and their children's children. They strive through education to transmit what they think is good to all the generations to come.

MARION SARK, EDITOR

JOHN HERRON, BUSINESS MANAGER

MICHIGAN STATE NORMAL COLLEGE

YPSILANTI, MICHIGAN



AURORA

and 



AMERICA

In Dedication



TO ONE who is as familiar and well loved to students on campus as the water tower, and as heartwarming as "Huron Fight Song" to returning alumni—our genial Dean of Men, James "Bingo" Brown.

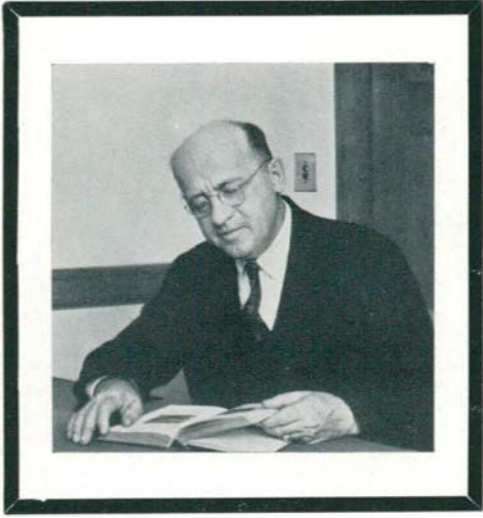

In Memory of

DEAN J. MILTON HOVER
AND
MISS MARY GODDARD





4 OBJECTIVES OF EDUCATION

*A democratic way of life is the inclusive purpose of
American Education*

1. The educated citizen in a democracy exemplifies Self Realization
2. The educated citizen cooperates in Human Relationship
3. The educated citizen practices Economic Efficiency
4. The educated citizen accepts Civic Responsibility



SUCCESSFUL DEMOCRACY THROUGH EDUCATION



SELF REALIZATION

CIVIC RESPONSIBILITY

ECONOMIC EFFICIENCY

HUMAN RELATIONSHIP



*“A democratic way of life
is the all-inclusive purpose of education”*

FACULTY AND ADMINISTRATION

Section Editor, Edgar Whan

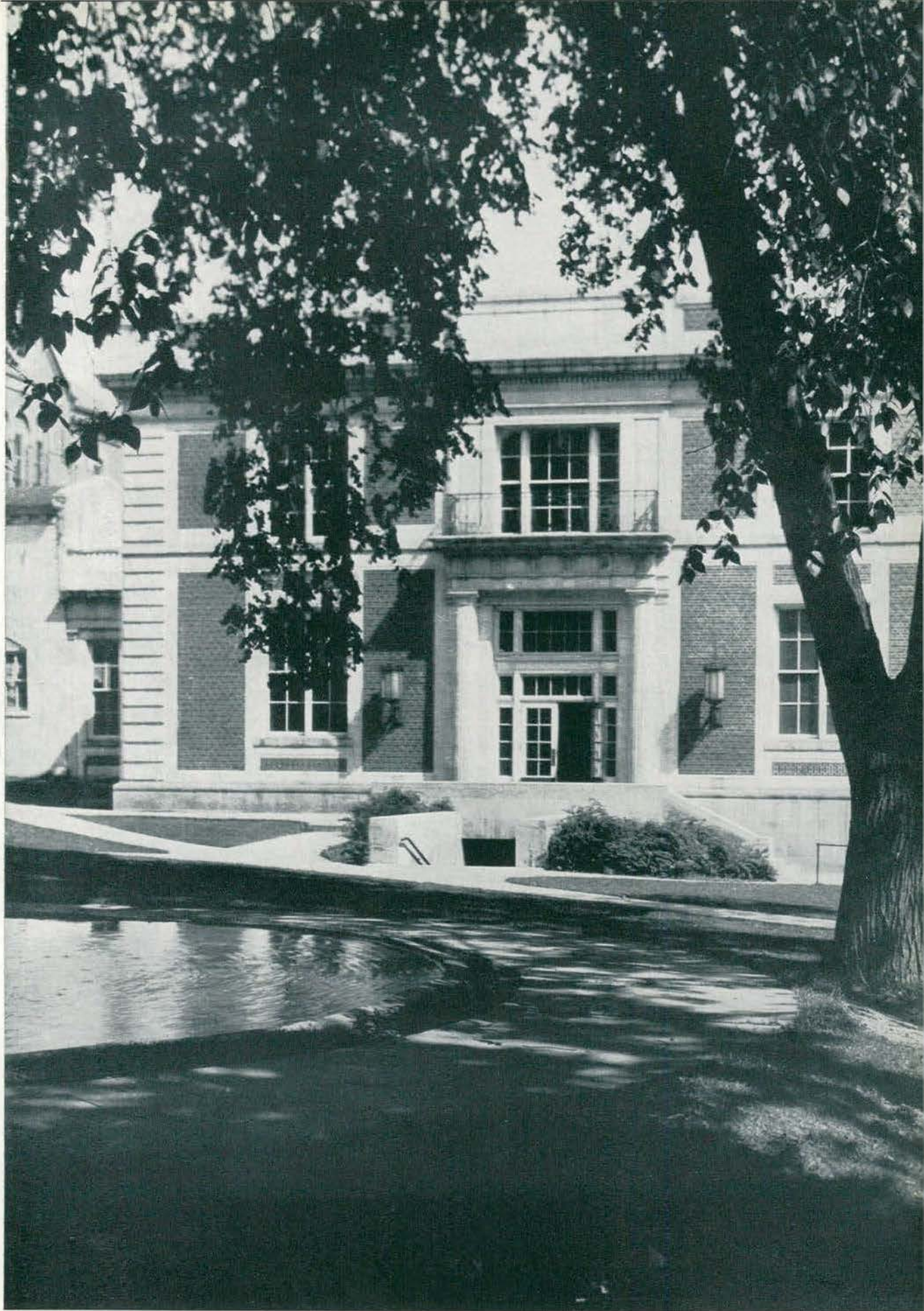

PRESIDENT JOHN M. MUNSON



“Rome wasn’t built in a day”

BUT it would be hard to find another individual who has done more to disprove this theory at Normal than our own President John M. Munson. His untiring improvements by the addition of new buildings, increase of faculty, and interest in the welfare of the students themselves will make him outstanding among promoters of progressive education.

JAMES M. BROWN
Dean of Men



C. P. STEIMLE
Registrar



SUSAN B. HILL
Dean of Women



FRANCES FARNHAM
Associate Dean of
Women

EGBERT R. ISBELL
Dean of Administration

EGBERT R. ISBELL was appointed Dean of Administration to fill the position made vacant by the death of Dean Hover. Mr. Isbell was associate professor of history at this institution from 1937 until the time of his promotion. Miss Frances Farnham was newly appointed associate dean of women to fill the position made vacant by the resignation of Miss Fannie Beal.

“Library, the medicine chest of the
soul”—*Greek*



Cleveringa, Fey, Milliman, Powierski
Owens, Bates, Andrews, Rosentreter, Trabilcox

“Language, the key of sciences”
—*La Bruyere*



Brock, Magoon
Sabourin, Owen, Case

"Speak the speech I pray you"
Hamlet



Edson, Wood, McKay, Kelly, Stowe

"Words, words, words"
Hamlet



Jordan, Magcon, Limpus
Cooper, Magoon, Ballew, Barnes, Carey, Aitchison, Emery
Harrold, Rankin, Sanders, Eckert, Miserez, Hagle

“The way to a man’s heart—”



Bauch, Kelly, Underbrink

“Thrift, thrift, Horatio”—*Hamlet*



Herrick, Springman, Wharton

“Let me pry loose old foundations”—*Sandburg*



Chamberlain, Morrison, Willoughby, Hatton, Lappinen

“Art, the wine of life”—*Richter*



Swete, Gill, Strafer, Porter

“East is East, and West is West”—*Kipling*



Sill. Glasgow. Hoy

“More matter, with less art”—*Hamlet*

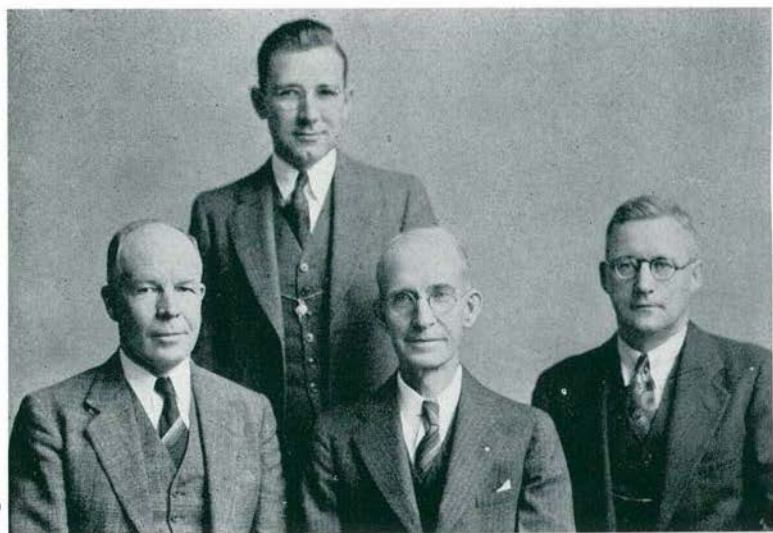

Brundage. Kercheval. Peet. Sellers

“What goes up, must come down”—*Anon*



Gorton, Wilcox, Smith

“If I have four apples—”



Lindquist, Erikson, Barnhill

“There is music here that softer falls—”
Tennyson



FIRST ROW: Lindegren, Ryan, Ashby, McAndrew, James, Gray, Fossenkemper, Roller, Alexander
SECOND ROW: Skinner, Seaman, Adams, Bartlett, McManus, Breakey

Mens Sanus in Corpore Sano



FIRST ROW: Marshall, Olds, Ryneanson, Samson, McCulloch, Stites
SECOND ROW: Eppler, Clark, Prouse, Vossler, Harris, Boughner, Evans

“History, an inarticulate bible”—*Carlyle*



Devol, Engelsman, Alden, Ericson, Hubbell
Isbell, Thomson, Field, Fagerstrom, Warren, Blackenburg, Waugh

“Little Flower—but if I could understand—”—*Tennyson*



Curtis, Best, Loesell, Sturgeon, Hickman, Harpster, Uhvits



Leslie A. Butler

UNDER Dr. Butler's capable direction function two of the most important organizations of the college—the Roosevelt, Lincoln, Special Education and Rural training schools, and the placement bureau. To a senior who is doing his practice teaching, and at the same time undergoing interviews for a teaching position, this department is indispensable.

“ 'Tis education forms the common mind”—*Pope*



Kelder, Stearns, Wilber, Whitehouse, Vanden Belt
Smith, Skinner, Garrison, Marshall, Edson

Special Education

Lord, Bachman, Flint, Olds, Roser, Hetmansperger, Taylor, Hatton, Ringman, Wood



Swartwood, Bunger, Elliott, Bentley, Morrison

Rural Education

McFall, Stearns



Slavens, Smith, Lantz



BACK ROW: Ryan, Eddy, Washburn, Wielandy, Bartlett, Todd, Menzi.
 FRONT ROW: Ashby, Meston, Hetmansperger, Monroe, Wortley, McCrickett.

ROOSEVELT FACULTY



BACK ROW: DeBoer, Cospers, Walker, Robinson, McAndless, Lappinen, Golczynski, Chamberlain, Broad.
 FRONT ROW: Crawford, North, Stinson, Gotts, Boyington, Hunt, Myers, Washburn.



BACK ROW: Binns, Jacobs, Kusterer, Turner, Bruce, Kiddoo, Pfeiffer, Leib, Rice, Turnbull.
 FRONT ROW: Laing, VanAmejde, VandenBelt, Tape, Roscoe, Brown.

LINCOLN FACULTY



BACK ROW Dunning, Bruce, Brimhall, OConnor, Tow, Mink, Kirschbaum, Studt, Turnbull.
 FRONT ROW: Beal, Miller, VandenBelt, Feuerstein, Ruggles.

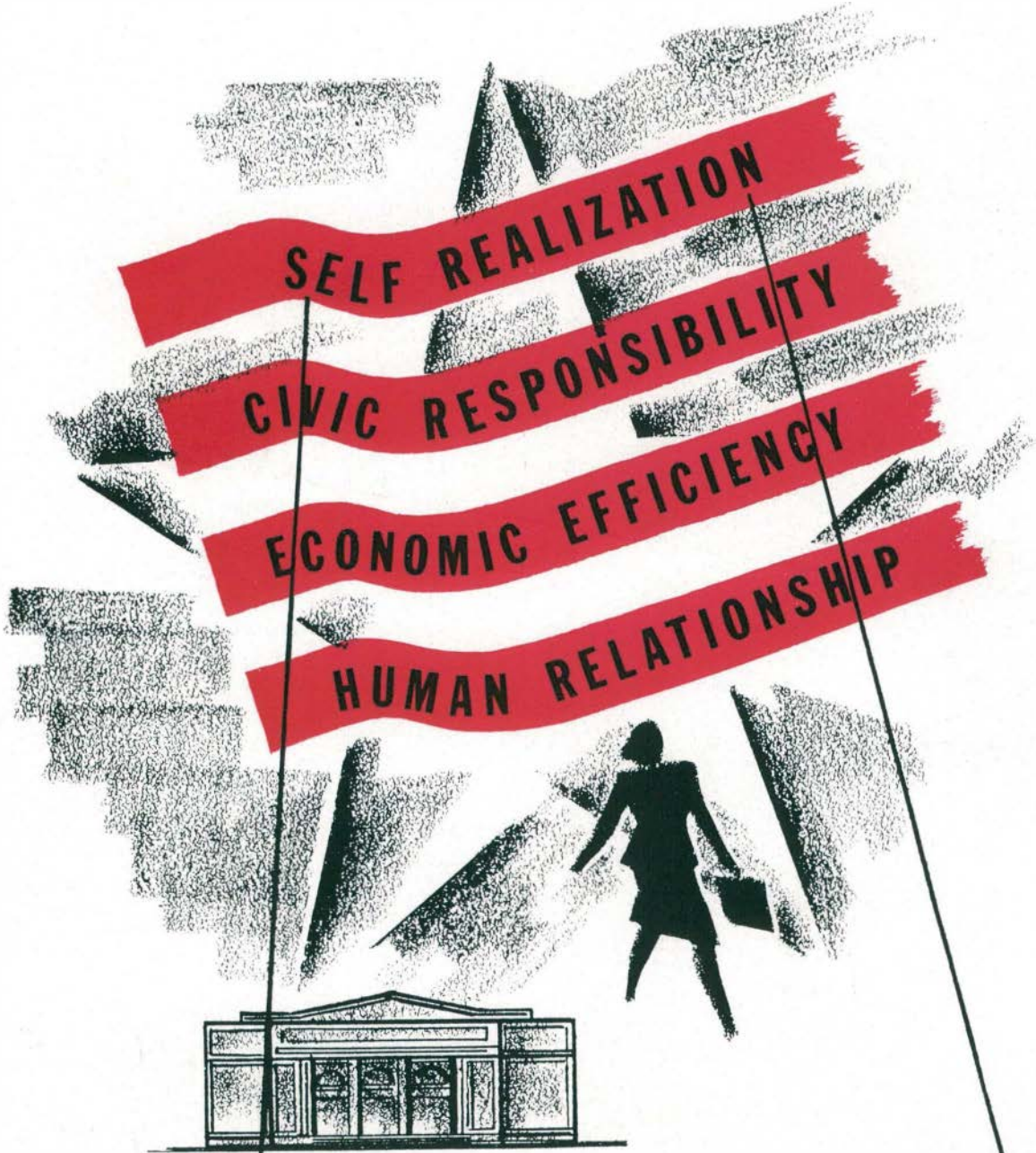

**CLASSES AND
STUDENT ADMINISTRATION**

Section Editor, Ruth Verkler



WOMEN'S LEAGUE

THIS year has been one of controversy throughout the entire world; but here on Michigan State Normal campus there has been a unanimous agreement on one subject: that Helen Ureen is tops as president of the Women's League. With visions of a bigger and better League program uppermost, she and Muriel Sondeen, Dorothy Merrick, and Kathryn Zedick (vice-president, secretary, and treasurer, respectively) have worked into the wee small hours of many nights, figuring out methods to give more girls on campus a chance to participate actively in this organization to which they all belong.

No one can question the success of the League program this year, for it was carried out even to the smallest detail.

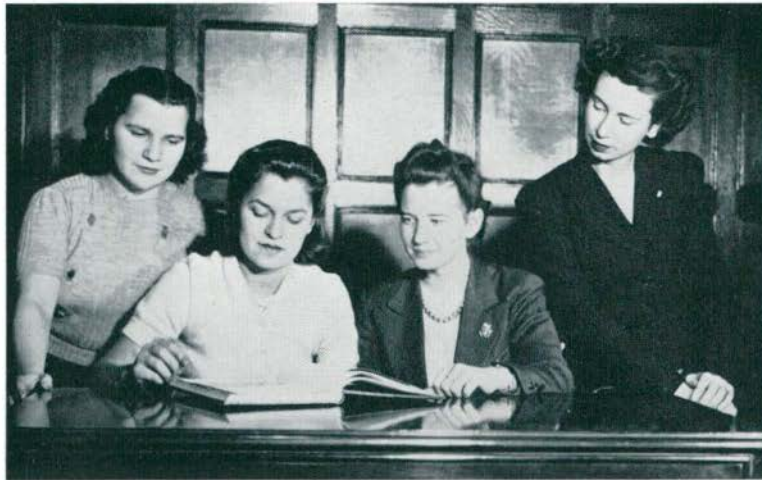

Kathryn Zedick, Helen Ureen, Muriel Sondeen, Dorothy Merrick



STANDING: Margaret Ellis, Betty Adams, Phyllis Griggs, Helen Bess Artley, Alice Dunham
SITTING: Joyce Baske, Marguerite Sherman, chairman, Elsie Purchase

COLLEGE wouldn't be college without rules, and rules wouldn't be rules without our Advisory Board—for women only. For it is within the hands of this board that every ruler-breaker places her fate. Marguerite Sherman, as chairman, and Betty Adams, Helen Bess Artley, Alice Dunham, Margaret Ellis, Phyllis Griggs, Elsie Purchase, Joyce Baske, and Freshman Jean Harmon (who is appointed) hear excuses once a week on "Why I Was Ten Minutes Late," or "The Watch That Stopped and it was such a reliable one, too." But every girl who appears before the board is given a fair chance to justify her actions, whatever they might have been. The group listen courteously to her explanation, discuss the problem among themselves, and reach an unbiased conclusion. The Advisory Board wasn't established with the idea of punishment; its main purpose is to remind the Co-eds that the rules set up for them are to be kept, in order to give everyone equal rights and liberties.

ADVISORY BOARD

EXECUTIVE BOARD



TOP PICTURE, standing: Bettymay Outley, Margaret Hatcher, Mary Purchase, Barbara Hubbell, Loraine Peterson, Violet Marti.

Sitting: Rhea Anderson, Marian Schwarzkopf, Mary Esther Ross, Dru Ransom.

BOTTOM PICTURE, standing: Maxine Addy, Peggy McGregor, Opal Brazee, Jean Finkbeiner, Marion Kempf, Shirley Vollmar.

Sitting: Jane Comstock, Evelyn Rice, Arlyne Phillips.

EVERY successful organization needs a board to decide upon its general policies and to the Women's League Executive Board falls this duty.

One part of the Board consists of the chairmen of the various committees. Each chairman has charge of one particular field in League. Because all of them have done outstanding work in their various lines, we thought you might be interested to see just what committee each one headed:

Assemblies	Helen Holleran
Campus Sisters	Mary Farris
Clubs	Loraine Peterson
Constitution	Mary Purchase
Elections	Rhea Anderson
Faculty Chats	Barbara Hubbell
Finance	Mary Esther Ross
Publicity	Marian Schwarzkopf
Service	Bettymay Outley
Social	Dru Ransom
Student Advisors	Violet Marti

The other girls on the Executive Board are known as Members-at-Large and they work with the committee chairmen to ferret out the desires of the co-eds and try to do something about it. They work on tentative rules concerning hours after dances and college functions. They give freshmen women the right send-off through their Campus Sister work; their semi-formal dances go over with a bang—the Hawaiian atmosphere of the Harvest Hop set agog everyone of the two hundred couples who attended. Style Shows, Co-ed County Capers, Bridge parties and dances are all planned and carried out through the action of this group which was elected last spring. All the campus problems are brought to the attention of these executive lasses and they try to work out the best solution for each one.

But the big reason for such wonderful success evidenced this year is the fine spirit of cooperation shown in all League work and workers. Girls are realizing more fully every year just how much a part of the League they are, and how enriched their college lives become when they give of their abilities and talents to League work.

MEN'S UNION

Kontry, Quinn, Poly, Lamiman

THE most important thing in insuring the success of any organization is a man-who-isn't-afraid-of-work president; so the Mens' Union has been particularly lucky in having Edward "Likeable" Poly at the head of affairs this year. His Union partners-in-office, Tommy Quinn, Bill Lamiman, and Ed Kontry, gave him their every support, and among the four of them, they really whipped up a big year for the he-males. Tommy, in his role as vice-pres, took over when Ed was away, while Bill read and wrote minutes at every meeting, and treasurer Ed Kontry handed out greenbacks for any and every worthy cause.

EXECUTIVE BOARD

THERE are seven fellows who comprise the Executive Board, to pass laws and help the officers put over their program. Dave Gates, Tom Herlihy, Barney Dyer, Sy Bass, Bill Quinn, Olin Cox, and Jim Walton were elected last spring to fill these positions. At the beginning of second semester, Whitey Hlad and his freshman roommate, Danny O'Riordan, were appointed to take the places of Dyer and Walton. Every man on campus has a chance to take part in this organization, for it is a purely democratic one, with no strings attached.

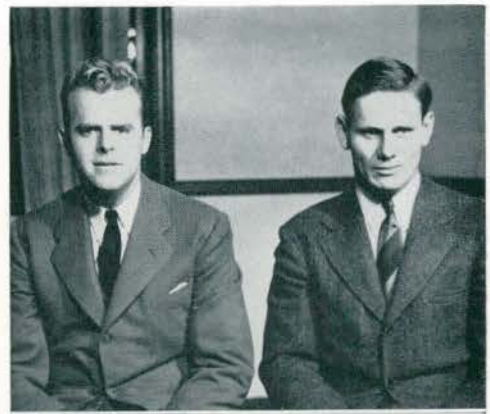

Herlihy, Gates
Bass, Dyer

Quinn, Cox
Walton



USING the old proverb "The early bird gets the worm," the Union sent welcome cards to all freshmen men and then greeted them with an improved Mugs set-up. Elections, mixers, Homecoming, and a super-novel Yule Log Drag—with Dave Gates as general chairman—added prestige to the preceding years of this all men's programs. Under the sponsorship of both the Union and the Women's League, the Campus Choristers completed its fourth year of entertainment both on and off campus. Ed Whan and Bob Nelson acted as co-chairmen of the

exceedingly popular Coffee Hours, the purpose of said chats to further promote student-faculty relationships. The topics ranged all the way from the Chinese-Japanese situation and the Balkan Powderkeg to Boys' Town.

A LARGE enthusiastic audience is always present whenever the Men's Union assemblies are announced. Both students and professionals have appeared this year displaying their varied talents. The Ford Mercury Rangers came back for another performance after their fine entertainment last year. The Amalgamated Nine, which dwindled to the Synthetic Six, was featured during the Variety show along with other popular campus acts. A Radio Hour, guaranteed to make any sponsor scream, was arranged before the last assembly which winds up the year with nominations for next fall's office holders.

The Men's Union is a definite, growing organization and it is becoming more and more successful because of the cooperation and good spirit shown through the unity of the men.

SOCIAL COMMITTEE

MICHIGAN STATE NORMAL students are becoming more social every year and much of this sociability is due to the fine work of the Social Committee under the direction of Mrs. Florence Lyman. This season found Don Sommerfield, Jean Harding, Judy Snell, Joan Olds, Donald Jones and John Britt planning all events.

Of course, there will always be a Kresge every Tuesday from 6:30 to 7:30 to help students relax after a strenuous day of classes. The Friday night All-College parties grow bigger and better every year and serve to acquaint the laddies and lassies.

The first big social event of the fall semester is the Cabaret Dance, a novel affair which the Committee put over with the aid of about two hundred and fifty other people.

The second annual Open House was met by an enthusiastic crowd who took over the Union for a night, and danced and played games to their hearts' content.

Aiding with Class mixers, teaching non-dancing students the essentials of how to keep off a partner's feet—these, too, are included within the realm of the Committee's work.

With such a set-up, no student can complain of the lacking social life here, now can he?



Donald Jones, Joan Olds, Mrs. Lyman, Don Sommerfield, Judy Snell, Jean Harding, John Britt

SENIOR CLASS OFFICERS

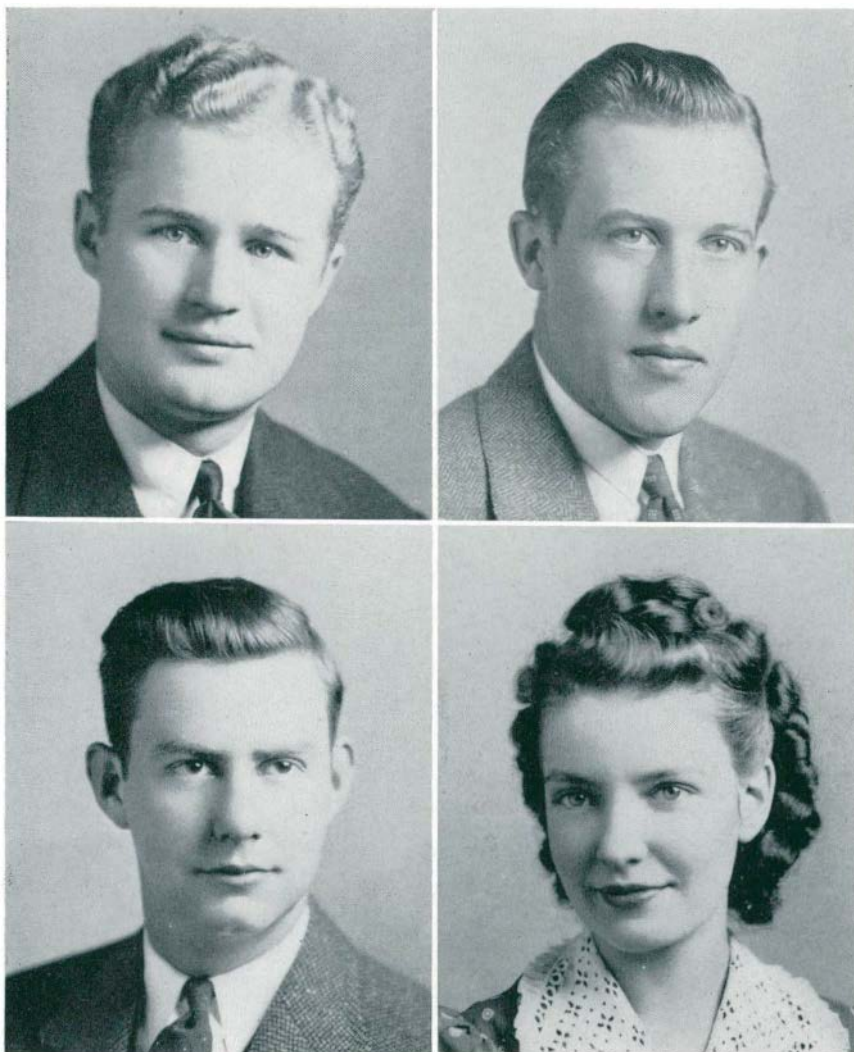

President Robert Jensen
Vice-President Carl Alfsen
Secretary Helen Katon
Treasurer Fred Swafford



Class Editor, Helen Holleran

WITH a suave gleam in their eyes—a nonchalant wave of the enior canes, the Senior Class of 1941 sauntered coolly off the campus, leaving a slightly miffed Junior Class to “see if they could do any better.”

You would never think to look at them that they came on campus in 1937, one of the peppiest, most enthusiastic groups with which a college was ever blest or cursed. And after breaking all records in regards to winning class games, and float prizes, they settled down to show the campus just what the class of '41 could do if they half tried—and the result shook the last brick of Pierce Hall. (You might have heard the rumor that they are intending to build a new one.)

The year 1940–41 was no different from any other year. The class still made history with every class mixer. Beside that they elected some mighty efficient officers, with Bob Jensen president, Carl Alfsen, vice-president, Helen Katon, secretary, and Fred Swafford, treasurer. Then they aided and abetted the combination with a Senior Advisory Board, composed of such famous reliables as Bob Klein, class president in '37 and '38; Evelyn Rice, co-chairman of Sophomore Swirl, in 1938, and Margaret Briskey, co-chairman of J-Hop in '39.

Such fine feats were accomplished as the highly energetic rousing of Christmas spirit with the All College Sing, enthusiastic sponsoring of Homecoming with Helen Ureen, Women's League president, and with Ed Poly, Men's Union president, vigorously at the helm, a Senior assembly that was practically an epic, (or so the seniors say), and one of the best class days, lantern walks, and so forth, ever written up in a Normal News.

As members of the graduating class strolled down from the Senior Dance, a few were heard to say,

“What are they ever going to do for excitement now that We're leaving?”

“Don't worry,” someone said, “they'll think of something.” Cheered by this happy solution we, the Seniors, would like to say—“We hope you do think of something—and in between critic meetings, dances, classes, etc., we hope, sometimes, you'll think of us.”

Seniors FOR NINETEE



HUNDRED AND FORTY-ONE



RUTH M. ABRAMSON
 BETTY JANE ADAMS
 MAXINE IRMA ADDY
 RUTH M. ADELMAN
 CARL E. ALFSEN
 FREDERIC M. ALLMENDINGER



LOUISA F. ATHERTON
 IRENE K. BAKER
 SUSANNA BALTZER
 RAY W. BARBER
 MARGARET BARR
 EDNA BASSETT



DOROTHY BEGEL
 MARY ELIZABETH BELL
 CHESTER BERG
 MARION B. BERG
 LEONA ESTHER BERMAN
 CASSIE ANDRE BERRY
 CONSTANCE K. BEZIRIUM
 SHIRLEY ANN BLAKELY
 THEORA E. BLINKHORN
 FRANK BLOCK



JOSEPH G. BOROVICH
 FLORENCE BOWERS
 ELEANOR ANN BOYD
 MARGARET MARY BRISKEY
 CLARA VIRGINIA BROOKS
 DALE BROOKS
 GLORIA A. BROWN
 BETHANY J. BRYAN
 CHARLES B. BRYAN
 MARGARETTA V. BUELL



NANCY JANE BURROUGHS
 ANGELA ANN BUTCHER
 BILLIE BRUCE CAMPBELL
 CARL E. CARLSON
 JANET C. CARMAN
 JANE E. CARRINGTON
 FRANCES M. CHALMERS
 HAROLD O. CHAMBERLAIN
 RETTA M. CHARTER
 PAUL CHRIST



ELOUISE CHRISTENSON
 MALCOLM CHUBB
 JOSEPHINE CLANCY
 MARY COLBURN
 JANET COLEGROVE
 SAMUEL COMPTON
 ARNOLD COOPERMAN
 JACK COVERT
 ELLA MAE CRANDALL
 JAMES CRIPPS



BETTY CRUMBACK
 FREDERICK CUNLIFFE
 HOWARD CURTIS
 DOUGLAS DALY
 JANE DAVIS
 ELSA DAYSS
 MARJORIE DEAN
 SARANNE DeFOREST
 MARJORIE DELAFORCE
 THOMAS DENNIS

Seniors FOR NINETEEN

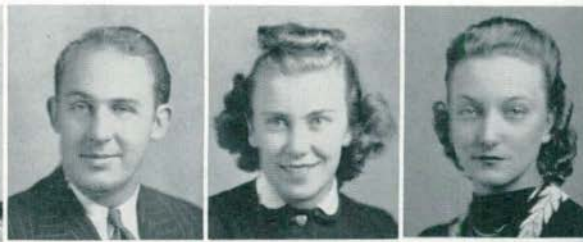

Best of every thing
Allen Hollman

HUNDRED AND FORTY-ONE



RONALD De VRIES
 MARJORIE DINNING
 WANDA DOBIES
 MAHALAS DOERR
 DOROTHY DOWNER
 MICHAEL DRUSBACKY



ALBERT DUPREY
 WALLACE DURFEE
 BEATRICE ECKER
 MARGARET EGGERS
 DORIS ENGLISH
 KATHLEEN ENRIGHT



BARBARA ERICKSON
 ADOULPHUS FIELDS
 HELEN FINKBEINER
 JEAN FINKBEINER
 ELOISE FISHER
 MARION FISCHER
 RUTH FRALICK
 ROSALIE FRANCIS
 LAURA FREEMAN
 MARY FREY



ESTHER FOCHTMAN
 JEAN FOUNTAINE
 KATHALEE GARRISON
 DAVID GATES
 LAURA GATES
 B. JAY GAUNTLETT
 EDWARD GERHARDT
 WALTER GOODWIN
 G. GRANGER
 JOHN GRANT



ULRICH GRESS
 WARREN GROSS
 EDITH GUENTER
 LENORA HAAB
 ELIZABETH HACKETT
 FLORENCE HALL
 JEAN HARDING
 IRENE HARKNESS
 CATHERINE HARRINGTON
 WILLIAM HARRISON



MARGARET HARRISON
 LUCILLE HART
 MARGARET HATCHER
 MARJORE HAYDON
 DOROTHY HEARN
 THOMAS HERLIHY
 JOHN HERRON
 ERMA HETZLER
 GENE HIGH
 FRED HOBBS JR.



HELEN HOLLERAN
 HAROLD HOLT
 IRVING HOOPER
 ELSIE HORNBACHER
 BARBARA HUBBELL
 ERMA HUGHES
 NEVILLE HUGHES
 WILLIAM HUNTSBERRY
 OSCAR HUYGHE
 ANNE IGNUTZ



Seniors FOR NINETEEN

HUNDRED AND FORTY-ONE



GERALDINE JAMES
 JANE JAWORSKI
 ROBERT JENSEN
 ALICE JESSOP
 DONALD JOHNSON
 MARY JOHNSON



PAULINE KALEFF
 ADA KAPLAN
 HELEN KATON
 DOROTHY KEEGAN
 MARY JEAN KEENAN
 JANET KELDER



MARIAN KEMPF
 KATHERINE KENYON
 BOYD KETCHUM
 FLORENCE KIDDER
 CARYL KIPF
 JOSEPH KIVO
 ROBERT KLEIN
 HELEN KOWALSKI
 PEARL KRAKE
 MARJORIE KUHL



WILLIAM LAMIMAN
 ROY LAWRENCE
 BERNICE LEBOWSKY
 CLARABELLA LEE
 ROBERT LEE
 WILLIAM LEMMON
 JANE LENTZ
 ARTHUR LIEDER
 MARION LINDBERT
 ELIZABETH LONG



GRACE LOWE
 GERALD LUTZ
 INEZ LYBURNER
 VIOLET MARTI
 ADELE MATTHEWSON
 MILDRED MAURITHO
 E. JANE McDONALD
 JAMES McKELVEY
 JAMES MELDRUM
 ARTHUR MELLBERG



HELEN MENGER
 DOROTHY MERRICK
 PERSHING MEYERS
 IRENE MILLER
 LAWRENCE MILLER
 MAMIE MINNICK
 CHARLES MOLES
 VICTOR MORRISON
 EMMAJUNE NEUBERT
 GEORGE NEWLANDS



MARGARET NEWNHAM
 SIGURD NORDGREN
 BEATRICE NORTON
 MARSHALL O'BERG
 LAURA OIEN
 GLADYS OLDENBURG
 JOAN OLDS
 FRANK ONDROVIK
 BETTYMAY OUTLEY
 IRA PACKER

Seniors FOR NINETEEN



HUNDRED AND FORTY-ONE



HAROLD PARKER
 ILA PARKER
 ALBERTA PENZENHAGEN
 WALTER PERRY
 ETHEL PIERSON
 MARION PETERS



FRANCIS PETERSON
 LORAINNE PETERSON
 SHIRLEY PETERSON
 MALCOLM PETTY
 LOIS PHILLIPS
 HENRY POLK



EDWARD POLY
 VERNON PORTER
 CHRISTINE POWERS
 JAMES POWERS
 ELEANOR PURMAN
 THOMAS QUINN
 JOHN RAAF, JR.
 BARBARA RABIDEAU
 KATHRYN RAMAN
 GEORGE RAE



MARLEN REBER
 ELDREDA REED
 HELEN REID
 NORMA REPAID
 EVELYN RICE
 EMERSON RIGGS
 HAZEL ROLLER
 RUTH ROSS
 EDENA ROYCE
 BEN SANBORN



MARION SARK
 MARIE SAUPE
 VERDA SAVAGE
 CHARLES SAYLOR
 MARY JANE SCHLOSSSTEIN
 BETTY SCHMIDT
 ANN SCHNEIDEWIND
 ELEANORE SCHOENBERGER
 HARVEY SCHOENSEE
 FRANK SCHWALL



HAROLD SCHWARTZ
 MARION SCHWARZKOPF
 ESTELLE SEITZ
 LEON SHARPE
 ELIZABETH SHEPPARD
 MARGUERITE SHERMAN
 LEOTA SHOEMAKER
 JOHN SIEFERT
 LAUREN SMITH
 DOROTHY SNIDECOR



CLIFFORD SNYDER
 RACHEL SODERLUND
 MURIEL SONDEEN
 ELEANOR SPERRY
 ALFRED SPOTTS
 FRANK SPOTTS
 AUDREY STAFFORD
 CHARLENE STORER
 NORMA STRICKLAND
 FRED SWAFFORD

Seniors FOR NINETEEN

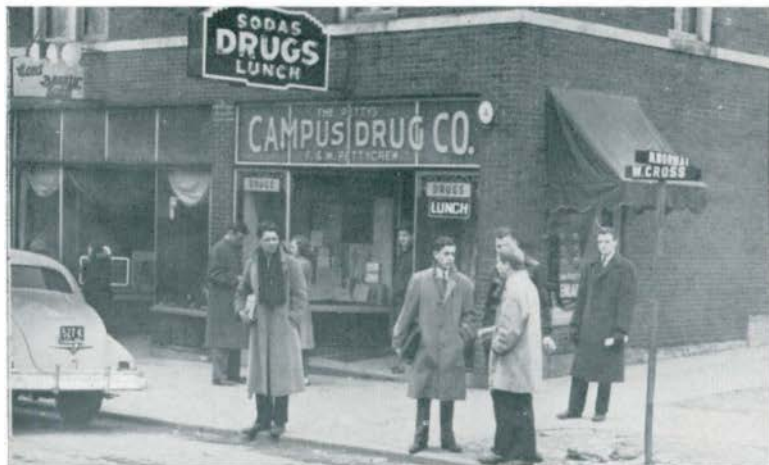

HUNDRED AND FORTY-ONE

GERALDINE SWAYER
DAVID SWINTON
STELLA SYC

HELEN TALLMADGE
AGNES THOMAS
ROBERT TOWER

HARLAN TOWNSEND
JAMES TRINGHAM
DELORIS TURNER
HELEN UREEN
LOUISE VAN DOMMELEN
SARA VENABLE
RUTH VERKLER

EDWARD VOISICH
HELEN VOORHEES
HAROLD VROMAN
JANE WAGNER
BETSY WAITE
ELIZABETH WALKER
LEONE WALLACE

MARTHA WALSH
BETTY WALTERS
PURL WARK
MYRTLE WARNER
LYNN WHEATER
HELENE WHEELER
LAURABELLE WILEDEN

FARRELL WILLIAMS
ELIZABETH WILSON
WILLIAM WILTSE
LA RUE WOLF
DORIS WOODRUFF
JOHN WRIGHT
MARIE ZITTEL

JUNIOR CLASS OFFICERS

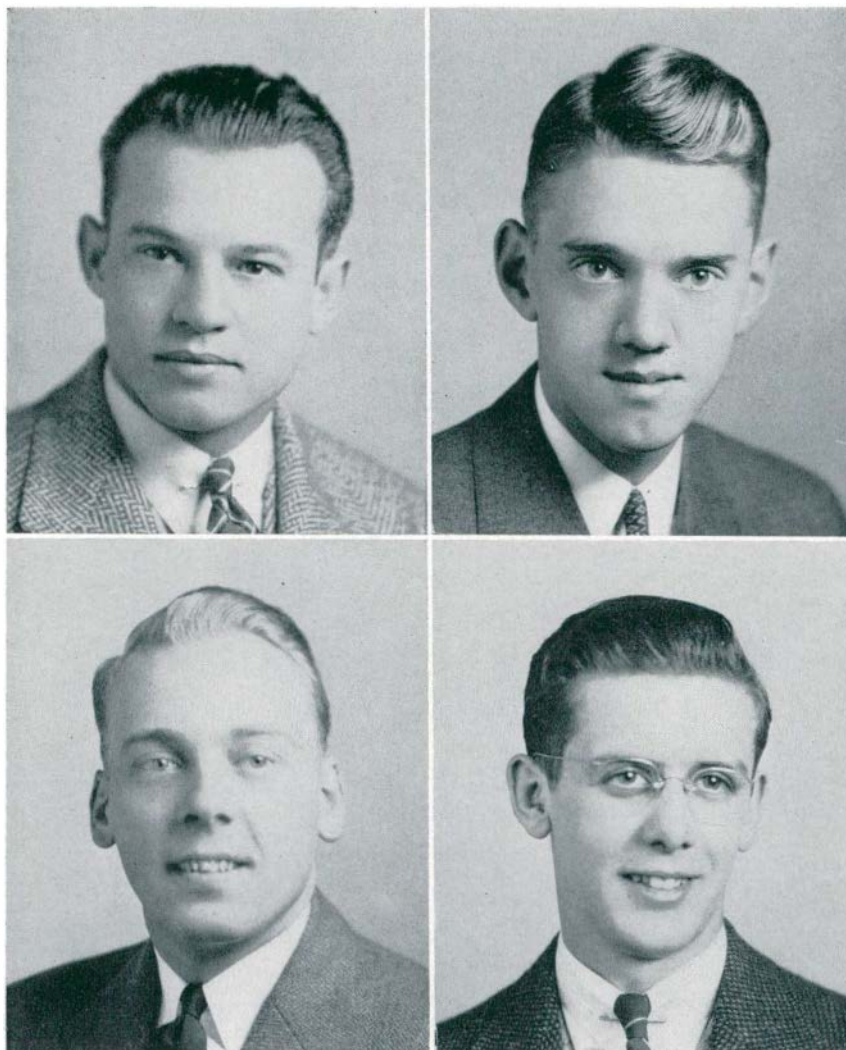

President Richard Manning
Vice-President Roy Renton
Secretary Stanley Richardson
Treasurer Charles Oxley

Class Editor, Richard Manning

JUNIOR CLASS

WITH the premeditations of another year of distinction, the Juniors chose Dick Manning, to lead them to further laurels, president; Roy Renton, vice-president; Stanley Richardson, secretary, and Charles Oxley, treasurer.

As much as we hate to brag, little can we help mentioning a few of the monopolies held by the Juniors. In football, capt-elect Andy Newlands, Art Maschke, Art Lieder, and such led the boy to one of the most spectacular Homecoming Games by demoralizing Alma's undefeated team to a 26 to 6 drubbing. Bringing the Junior class national esteem in track, Charles "Whitey" Hlad captured third place in the National A.A.U. being nosed out only by Tolmich, who equaled his American record for the hurdles. On the basketball floor, outstanding play by co-capt-elect Fritz Bennetts and Ed Kontrymowicz brought due recognition to the Class of '42. With such Junior support as Chuck Oxley, slugging outfielder; third baseman Joe Grady; and hard hitting Andy Newlands, how could the baseball team help from beating such nationally recognized teams as the University of Michigan and the University of California? Proving also that the Junior class does possess scholarship and the like, our school paper is headed by Mills Wilber and Bob LaRue.

Reminiscence! Yes, reminiscences of the most ultra-modernistic J-Hop ever to be witnessed and enjoyed by some two hundred fifty beautifully dressed couples, dancing to the mellow music of Bob Strong's fourteen piece band, hot off the Fitch Bandwagon and Uncle Walter's Dog House coast to coast program.

Yes, the ultra-super party of the year was given on February twenty-eighth, nineteen hundred forty-one by a class that has made history continue with greater success, and with a new Senior year in view will pray for peace in the good old U. S. A. so that we may continue to climb the ladder to greater laurels.



Juniors FOR NINETEEN



HUNDRED AND FORTY-ONE



RUTH ADAMS
 IRENE ALER
 BARRY ALFORD
 DOROTHY ALLEN
 STANLEY ALLEN
 GRACE ANDERSON



JEAN ANDERSON
 JOHN ANDERSON
 WOODROW ANDERSON
 HELEN ARTLEY
 HELEN AYRES
 DORIS BAKER



PATRICIA BAKER
 RALPH BAKER
 CECILE BALLARD
 LOUISE BARLEY
 DeWITT BARNARD
 SEYMOUR BASS
 ELISABETH BELL
 MARGARET BELL
 MARY JANE BOELENS
 ALICE BOELENS



VIRGINIA BLUHM
 WILLIAM BLOOMER
 LOUISE BLOOM
 LOIS BLISS
 DORIS BENFORD
 CHARLES BOUSSUM
 LLOYD BOWEN
 EDWARD BOWLES
 ELIZABETH BOYER
 GARWIN BRASSEUR



NORMA BRAUN
 OPAL BRAZEE
 BETTY BRINK
 JOSEPH BRZEZINSKI
 BETTY BUERK
 MARY BURNS
 ROBERTA BURNS
 MARJORIE BUTLER
 RICHARD BYRUM
 KENNETH CARAKOSTAS



GERALDINE CHAPPELL
 WILLIAM CHRISTOPHERSON
 KENNETH CLEARY
 MARGARET CLELAND
 ASA THOMAS COMPTON
 LEWIS COMPTON
 JOYCE CORBEILLE
 MARGARET CRAIG
 JEAN CRESWELL
 DELMAR CRISP



ANNABELLE CRIPPS
 EDITH CROWL
 EILA HELEN CRUMBACK
 JOHN CURRAN
 CHARLES CYRUS
 IDA LOUISE DAHLSTROM
 HELEN DANILA
 JAMES DAU
 LORNA DEAN
 ANNA DENNIS

Juniors FOR NINETEEN



HUNDRED AND FORTY-ONE



JOSEPH DeSHEPMASTER
 MARIAN DETTLING
 PHYLLIS DeVRIES
 SHIRLEY DIBBERT
 RICHARD DONNELLY
 MARY DOTTERRER



MARION ELDRED
 ELAINE ELLIOTT
 MARGARET ELLIS
 RAY ELLSWORTH
 GEORTIA FAIRMAN
 HILTON FALAHEE



MARY FERRIS
 JAMES FEENEY
 LaJUNE FITCH
 MARY FLYNN
 BARBARA FORKER
 ROBERT FREELAND
 ALYCE GAMBLE
 BARBARA GEDDIS
 FREDA GERMAN
 RALPH GILDENSTEIN



LANSING GILBERT
 MARGARET GLASSING
 RAY GLEASON
 HARRIET GOODSON
 JOSEPH GRADY
 SHIRLEY GRAHAM
 ALFRED GREENWOOD
 BETTY GREGG
 WILLIAM GRIFFOR
 WALTER GUENTHER



MARION HAGEN
 BARBARA HALL
 PAUL HANSEN
 JANET HASELSWERDT
 MARIAN HAYDEN
 PAULYNE HAZZARD
 LEILA HILDEBRAND
 MARJORIE HEURION
 HELEN HOLT
 FRIEDA HOPKINS



ROBERT HUPY
 ELIZABETH HUTCHINSON
 BERNICE JACOBS
 THERESSA JEPSON
 EILEEN JOHNSON
 NILA KEECH
 MARY KENDALL
 EUNICE KIRKER
 EDWARD KIRSTOWSKY
 BETTY KITELEY



NOREEN KLUG
 ESTHER KOKALES
 EDWARD KOLACZYNSKI
 EDWARD KONTRYMOWICZ
 DOROTHY KRASS
 ROBERT LaRUE
 ROY LARMEE
 FRANCES LAWRENCE
 DONALD LEE
 HAROLD LEMPKE

Juniors FOR NINETEEN

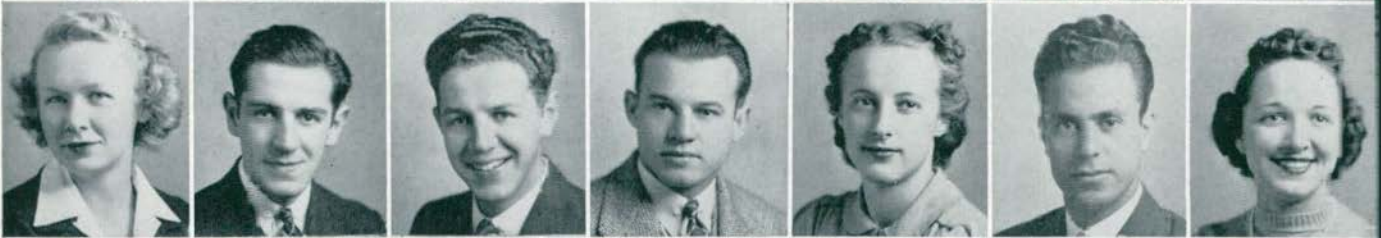

UNDRED AND FORTY-ONE



GEORGE LEONARD
 CHARLOTTE LEWIS
 MARY LEWIS
 ALBERT LIEDER
 EDWARD LIRETTE
 FREDERIC LOCKHART



EARL LOCKWOOD
 GENEVIEVE LOWRY
 EUNICE LOYER
 EUGENE LUCORELLI
 ROYAL MacDONALD
 MARGARET MacGREGOR



VIRGINIA MACK
 EGIDIO MAJORANA
 RICHARD MANNING
 DORIS MARSH
 VICTOR MASTROMARCO
 EDWINA MATER
 MARJORIE MAY
 BERNICE McCONALOGUE
 IRENE McCUTCHEON



WILBERT McKEACHIE
 IRETA McLORD
 RUTH McMARTIN
 LOYD McMULLAN
 ELEANOR McWETHY
 VIRGINIA MITCHELL
 VERA MOLLETT
 DOLORES MOTT
 MILDRED MURBACH
 EDWARD MUSTARD



WILLARD NASS
 BARBARA NEARY
 RUTH NEIFERT
 SHIRLEY NEPODAL
 ANDREW NEWLANDS
 HELEN NICKEL
 LAURA NICHOLS
 BARBARA NUTTING
 EVELYN OTT
 ANOOSHAVAN OUZOUNIAN



CHARLES OWENS
 CHARLES OXLEY
 BARBARA PAGE
 WILLIAM PARKER
 JOHN PEKNIK
 MARY PEPLER
 JEAN PERRINE
 DOROTHEA PERRY
 DAWN PETERMAN
 NATALIE PHILLIPS



BETTY PILLSBURY
 CHARLES PILLSBURY
 RUBY PILON
 RUTH PODOLSKY
 NICHOLAS PREKETES
 MARY PURCHASE
 JOSEPH PUVOGEL
 KENNETH QUIGLEY
 MABLE RASHLEY
 ANTHONY RASMOVICH

Juniors FOR NINETEE



HUNDRED AND FORTY-ONE

GEORGE RAWSON
GWENDOLYN REDDEN
LOUISE REINBOLD
ROY RENTON
EDNA RICE
JEANETTE RICHARDS
MARIE RICHARDSON
STANLEY RICHARDSON

EMILY RINGS
MARY MARGARET RITZ
JOHN ROACH
JEAN ROEDIGER
IONE ROGERS
MARY ESTHER ROSS
LOUIS SCHLOSSTEIN
GERALDINE SCHROFF

ELSIE SCHWARTZ
JEANETTE SCHWARTZ
DONNA SCOTT
ALETHA SCHUMANN
SERGEY SHEWCHUCK
ILA FLORENCE SHICK
JANE SHOEMAKER
JOHN SHOEMAKER
MARION SIBLEY
BETH SIDDALL

WILLIAM SIMMONS
JOHN SIMONDS
GRACE SIMPSON
RUTH SLUITER
MARY SMITH
ROBERT SMITH
WANDA SMITH
JULIA SNELL
DON SOMMERFIELD
CHARLES SOUTHARD

STANLEY STANDO
JOSEPHINE STEC
PHYLLIS STEWART
IRENE STONE
ROBERT TABER
AMY JOYCE TAYLOR
IRENE TRZCINSKI
MARGARET VAN DENBURGH
HELEN VERCNOCKE
VIRGINIA VLAICU

SHIRLEY VOLLMAR
WILTON WAINMAN
RAYMOND WALLACE
MARTHA WALTERS
GEORGE WATSON
MARK WEGIENKA
JEAN WEIR
FLORENCE WESCOAT
EDGAR WHAN
THELMA WHIMS



EVELYN WHITING
 MILLS WILBER
 JEAN WILSON

FLOSSIE WILSON
 ROBERT WINTER
 BETTY WISMER

BARBARA WOOD
 EMERSON WOLUING
 ANN HARRIET WORTLEY

PABLO ZAMORA
 KATHRYN ZEDICK
 DUANE ZEMPER

SOPHOMORE CLASS OFFICERS

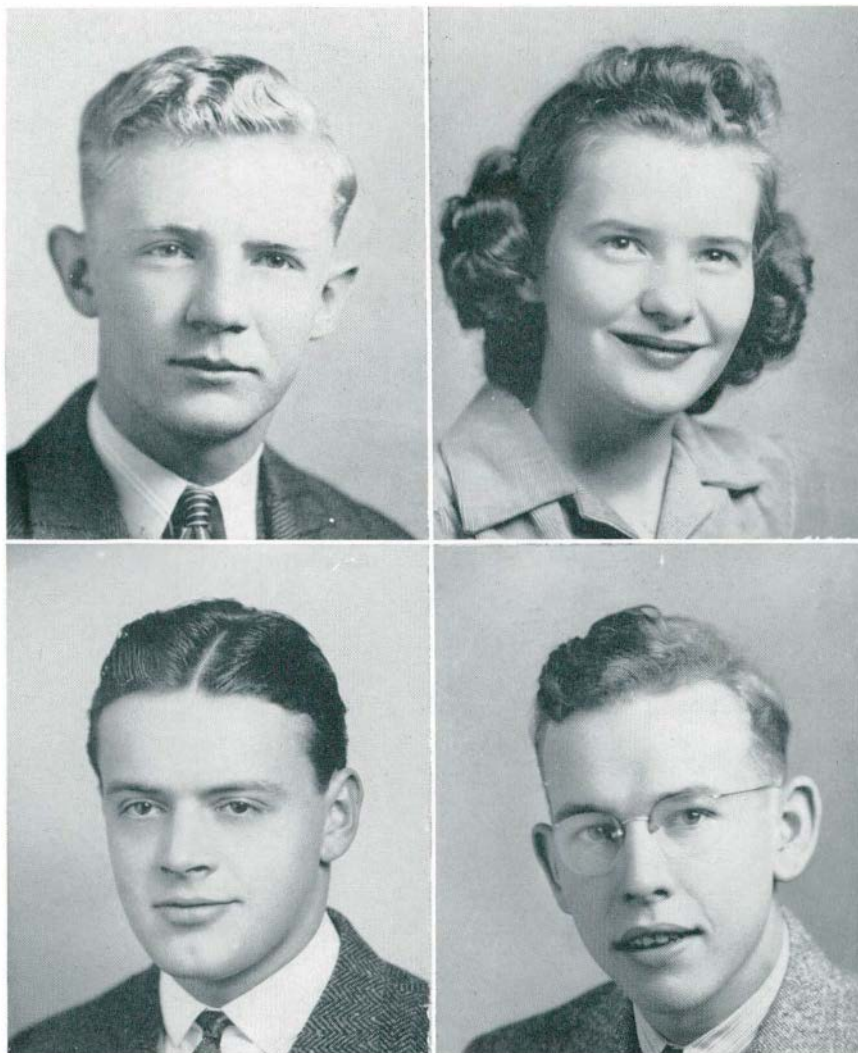

George Cole President
Betty Jackson Vice-President
Bill Hopps Treasurer
Rolland Langerman Secretary

Class Editor, Dick Wortley



Hopps, Langerman
Jackson, Cole, Mr. Fagerstrom



Grambeau, Schumann



Wood, Allen, Polzin, Stadtmiller

RETURNING for their second year on campus, the Sophs organized their ranks into a winning group. The first task was to elect their officers. George Cole became president. Betty Jackson, as vice-president, worked with him. Bill Hopps was elected treasurer by his classmates, while Rolland Langerman won out as secretary.

The next job for the Sophs was to harass the conventional green frosh. The first night of the razzle-dazzle freshman days a crop of 40 pairs of pants was harvested by Soph hands. The number grew each succeeding night and gave the Sophs confidence for their coming battle with the yearlings in the Homecoming Class Games.

Going social for an evening the class members mixed through an evening of games, eats, and dancing in the Union Ballroom during the first week of October.

The Soph juggernaut rolled over the freshmen in the Class Games by the convincing score of 14 to 3. Not stopping with one victory, "43" successfully captured another with their float entry in the Homecoming parade.

Old Man Winter finally brought a snow blanket in January, so the Sophs got out their skiis, skates, and heavy toggery for a Snow Frolic in the Ann Arbor hills. Jean Reid headed the frigid frolic committee.

When the Juniors were busy with J-Hop affairs, the Sophomores eagerly set out to share the limelight with meetings, announcements, and reports concerning the Soph Swirl. In the Swirl election finals, Jean Schumann beat out Mary Wood, while Rod Grambeau nosed out Bob Urquhart. The team of Schumann and Grambeau selected its committees to insure the keenest competition for the rival Junior J-Hop. The Sophs secured Bill Sawyer and his orchestra to set the throng of dancers' feet in motion, and made the Swirl a colorful climax for Sophomore activities.



Sophomores

FIRST ROW—Margaret Abbott, Betty Ableson, Marie Affelt, Earl Alent, Arlene Allen.

SECOND ROW—Jeane Ames, John Anderson, Victor Apple, Robert Archer, Lloyd Armbruster.

THIRD ROW—Dorothy Arnold, Linda Atchinson, Lorne Atkins, Margaret Augustus, Betty Baker, Joyce Baske, Eleanor Bauer, Betty Bazley, Barbara Beck.

FOURTH ROW—Bette Betwee, Virginia Blair, Albert Boelens, Elizabeth Brock, Betty Bronson, Jack Brown, Robert Brown, Wilbur Browning, Ralph Buckles.

FIFTH ROW—Ruth Buckley, Douglas Burton, John Celestin, Frances Chartier, Paul Chernuchin, Morry Chudnovsky, Roger Cleary, John Cody, George Cole.

SIXTH ROW—Mildred Cole, Wilma Corbett, Phyllis Courtemanche, Jean Covington, Barbara Cowin, Evelyn Cox, Richard Crossley, Mary Cuthbert, Ernest Dascola.

SEVENTH ROW—Ardath Deising, Betty Despres, Gladys Duncan, Alice Dunham, Virginia Dykhuis, James Eastman, Norwood Eastman, Joan Edmonson, Barbara Emig.

HUNDRED AND FORTY-ONE

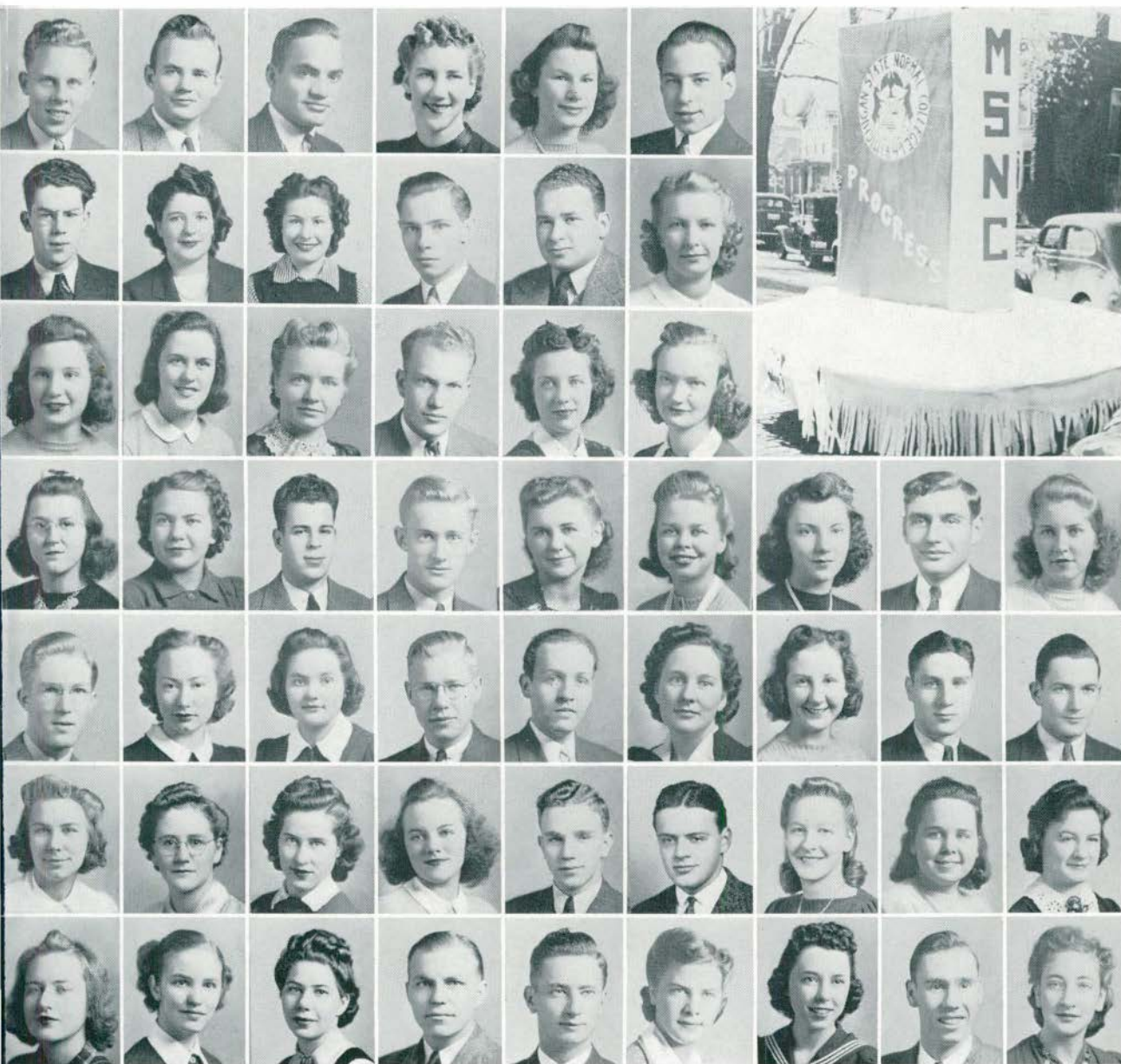

FIRST ROW—James Evans, Richard Fell, Donald Fleury, Helen Foote, Elinor Forsyth, Morris Galfond.
 SECOND ROW—Melvin Giles, Ruth Getts, Veronica Gille, Clyde Glendening, Solomon Gluck, Isabelle Goodman.
 THIRD ROW—Elizabeth Gordon, Frances Graham, Eileen Granskog, Melvin Green, Phyllis Griggs, Margaret Haas.
 FOURTH ROW—Marion Hamel, Dorothy Hand, Eugene Haner, Paul Hansen, Mabel Hard, Geraldine Harrison, Helen Harvey, Harold Hawkins, Barbara Hayes.
 FIFTH ROW—Hayden Hayes, Nellie Hazelaar, Carlene Heiningger, Stewart Heltrich, Trevor Hellems, Harriet Hemingway, Josephine Hempstead, Robert Hendee, David Henderson.
 SIXTH ROW—Marian Herbst, Esther Hill, June Hiser, Betty Hoelzer, Richard Holly, Willard Hopps, Marie Huber, Evelyn Huskinson, Loretta Ignatowski.
 SEVENTH ROW—Marion Inglis, Elizabeth Johnson, Eveline Johnson, Richard Karpinski, James Kelley, Pauline Kercher, Lucille Kitter, Harold Koch, Maxine Koeppen.

Sophomores FOR NINETEEN



FIRST ROW—Demetra Kokkales, Elsmar Kreeger, Richard Kruse, Ruby Kruse, Evelyn Lafayette, Helen Lambarth, Virginia Lamkin, Loi Lancaster, Rolland Langerman.

SECOND ROW—Joanne Lockwood, Donald Langstaff, Elizabeth Lawrence, Laddys Ledford, Robert Leonard, Clyde Lepisto, Celia Lewis, Ruth Lietz, Dorothea Lobban.

THIRD ROW—Betty Long, Phyllis Long, Hugh Loveland, Florence Luke, Wallace Lutz, Elaine MacIntosh, Helen MacKeil, Charles Madigan, Eugenia Maleski.

FOURTH ROW—Lottie Maleski, Worth Mallory, Felicia Manikas, Frank Manning, Clarence Markeson, Kathleen Marquand, Beulah Marti, Vernon Martin, Bruce Maslin.

FIFTH ROW—Shirley Mason, Blanche McLenna, Don McLeod, Angeline Merenda, Leighton Miller, Lois Miller, Dorothy Mitchell, Emil Mocek, Walter Moore.

SIXTH ROW—Gertrude Mullin, Margaret Munsell, Betty Nank, Ruth Neal, Julia Neelands, Charles Nemeth, Paul Nevel, Zigmun Niparko, Gladys Norris.

SEVENTH ROW—Thelma O'Connell, Virginia O'Morrow, Grace Otto, John Palmer, Janet Palmer, Mary Park, Margaret Parkinson, Constance Patrico, Thelma Paulson.

HUNDRED AND FORTY - ONE

FIRST ROW—Ann Pavlovich, Patricia Perry, George Petredean, Evangeline Pitsch, Virginia Plath, Maryon Plesha.

SECOND ROW—Olga Podayko, Mary Polzin, Robert Pretty, Elsie Purchase, William Quinn, Marjorie Rauchle.

THIRD ROW—Shirley Raymond, Mary Rejtko, Catherine Reid, Donna Reigel, Lois Reno, Donald Riddering.

FOURTH ROW—Catherine Robertson, Ruth Roediger, George Rogers, John Rohr, Clara Root, Mirabel Russell, John Rylko, Vesta St. John, Phyllis Savage.

FIFTH ROW—Bernice Sayers, Clare Schosser, Jean Schumann, Charles Schwartz, Clayton Seeley, Stewart Seger, Ruth Sharpe, Jeanette Sherwood, Edward Sikorowicz.

SIXTH ROW—Kathleen Simons, Oramae Sinn, Annalee Slater, Betty Slout, James Smith, Jeanette Smith, Robert Smith, Virginia Smith, Margaret Snow.

SEVENTH ROW—Maxine Snow, Iva Sommers, Paul Spata, Jeanette Spence, Margery Sperry, Clark Spike, June Springer, Martha Stadtmiller, Verna Stier.

Sophomores FOR NINETEEN HUNDRED FORTY-ONE



FIRST ROW—Irene Stine, Elwin Strait, Jacqueline Stuebing, Esther Swayze, Leonard Swiger.

SECOND ROW—Julia Szucs, Laurice Tanber, Elaine Tanske, Doris Tewksbury, Betty Thompson.

THIRD ROW—Ralph Tibble, Frank Timoshek, Marie Turner, Eleanor Tyler, Rosemary Ulrich, Robert Urquhart, Loraine Valade, Leland Vandecar, Howard Vartanian.

FOURTH ROW—Joseph Versichele, Dorothy Vogel, Josephine Vusich, Doris Wade, Charles Walker, Dorothy Walker, Dorothy Walton, Dorothy Ward, Mary Warner.

FIFTH ROW—Frankie Warren, Jane Watterworth, Theodore Webb, Shirley Westrick, Lois Whims, Neva Whipple, James Williams, Lillian Williams, Arthur Willis.

SIXTH ROW—Margaret Wills, Betty Winslow, Mary Wood, Warren Woodward, Iva Woodruff, Anna Woods, James Worth, Richard Wortley, Audrienne Wright.

SEVENTH ROW—Jeanne Wurzel, George Yellin, Fern Yenkel, Arthur Young, Robert Young, Winifred Young, Edward Hayward.

FRESHMAN CLASS OFFICERS

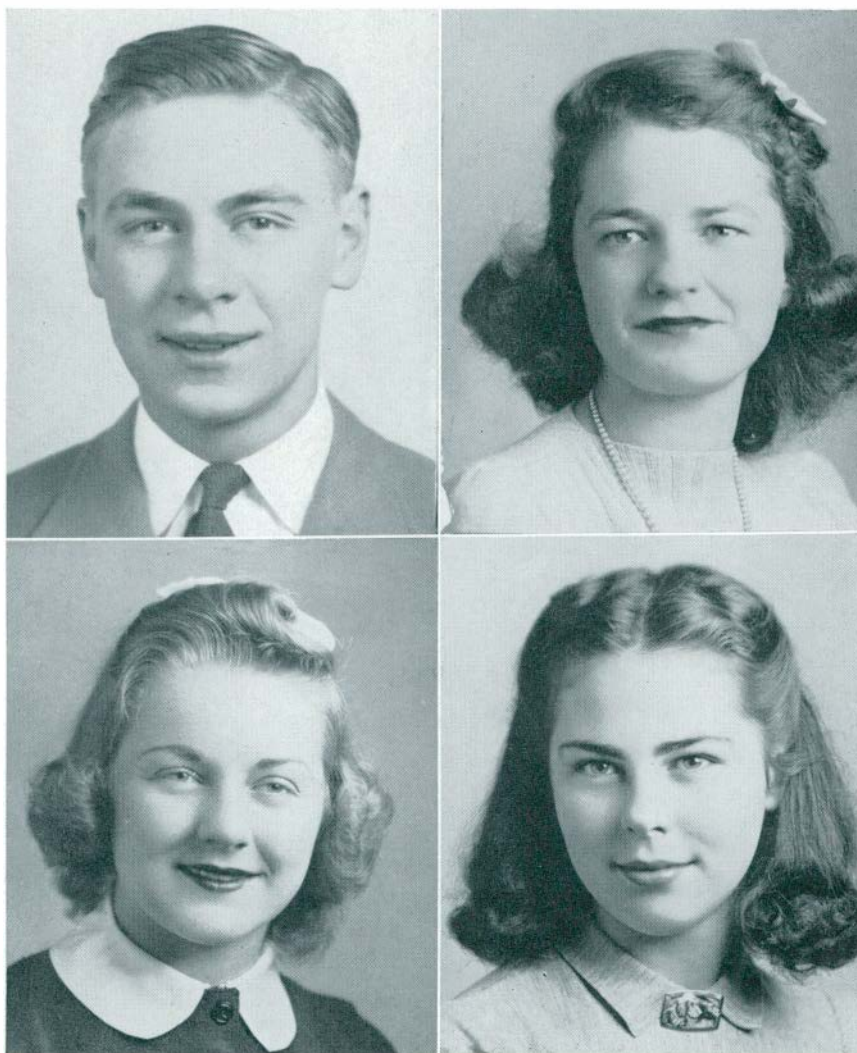

Vernon Sherman President
Dorothy Rahm Vice-President
Eleanor Young Secretary
Janet Mitchell Treasurer

Section Editor, Maxine Goodrich

OCTOBER, 1940, rolled around with over five-hundred Freshmen, as green as grass, enrolling into college life. To help us "greenies" out, the upper class men and women in the role of Campus Sisters and M.U.G.'s were willing to give us advice at any time. During our first week on campus, many meetings and entertainments were planned for us to make us feel at home here. At one of these meetings, we wide-eyed, hard-to-fool Frosh, elected Alice Clark and Ken Clyne as the co-leaders of our class of '44. Although the honors in the class games went to the Sophs, the Frosh succeeded in relieving a large number of the Sophs of some of their wearing apparel.



Freshmen FOR NINETEEN



FIRST ROW—G. Allen, L. Allen, D. Allwood, M. Anderson, V. Antony, C. Babbish, J. Bach, B. Barchardy, Bagnall.

SECOND ROW—A. Baily, O. Baily, E. Baisch, J. Balon, M. Barrett, J. Barton, D. Bedard, M. Bell.

THIRD ROW—J. Bernth, K. Bex, E. Bilacic, P. Biondi, N. Bird, A. Blacha, L. Blackman, E. Bolte, E. Bolton.

FOURTH ROW—W. Bonner, M. Boryan, G. Bott, J. Boyd, W. Brandon, R. Brewer, M. Briggs, E. Brown, P. Brown.

FIFTH ROW—E. Buckingham, G. Burroughs, K. Calkins, J. Campbell, S. Campbell, V. Campbell, J. Carpenter, P. Carpenter, M. Ccrrington.

SIXTH ROW—L. Cates, D. Chapman, D. Chase, A. Clark, L. Clay, P. Cleary, E. Cloonan, K. Clyne, C. Cogar.

SEVENTH ROW—K. Conley, I. Conlin, V. Cook, T. Cooney, A. Courtney, R. Craft, J. Crane, A. Crego, A. Currie.

HUNDRED AND FORTY-ONE



FIRST ROW—J. Dancer, A. Darrejian, D. Denninger, V. De Verna, E. Devine, L. De Witt, D. Dibble, H. Dietrich, E. Frost.
 SECOND ROW—H. Duggan, W. Dunbar, M. Dunlap, C. Durfey, F. Durham, E. Duval, J. Edgar, E. Eggert, M. Eldred.
 THIRD ROW—P. Engstrom, R. Erbe, B. Every, O. Feather, B. Feldkamp, B. Ferris, P. Ferry, E. Fisler, H. Fluckey.
 FOURTH ROW—R. Foerch, W. Fogg, W. Frase, A. Frede, A. Frye, H. Galekovich, F. Garland, H. Gibbs, G. Gilbert.
 FIFTH ROW—E. Gilday, D. Glenn, T. Glenwood, D. Glick, E. Gooding, M. Goodrich, B. Gordon, H. Gordon, B. Green.
 SIXTH ROW—E. Green, R. Gregory, C. Greig, T. Greig, D. Griswold, N. Griswold, V. Guy, M. Hagemaster, B. Hagstrom.
 SEVENTH ROW—C. Hallock, G. Hann, M. Harcourt, K. Harding, J. Harmon, B. Haydon, A. Haynes, V. Hazelaar, Viola Hazelaar.

Freshmen FOR NINETEEN

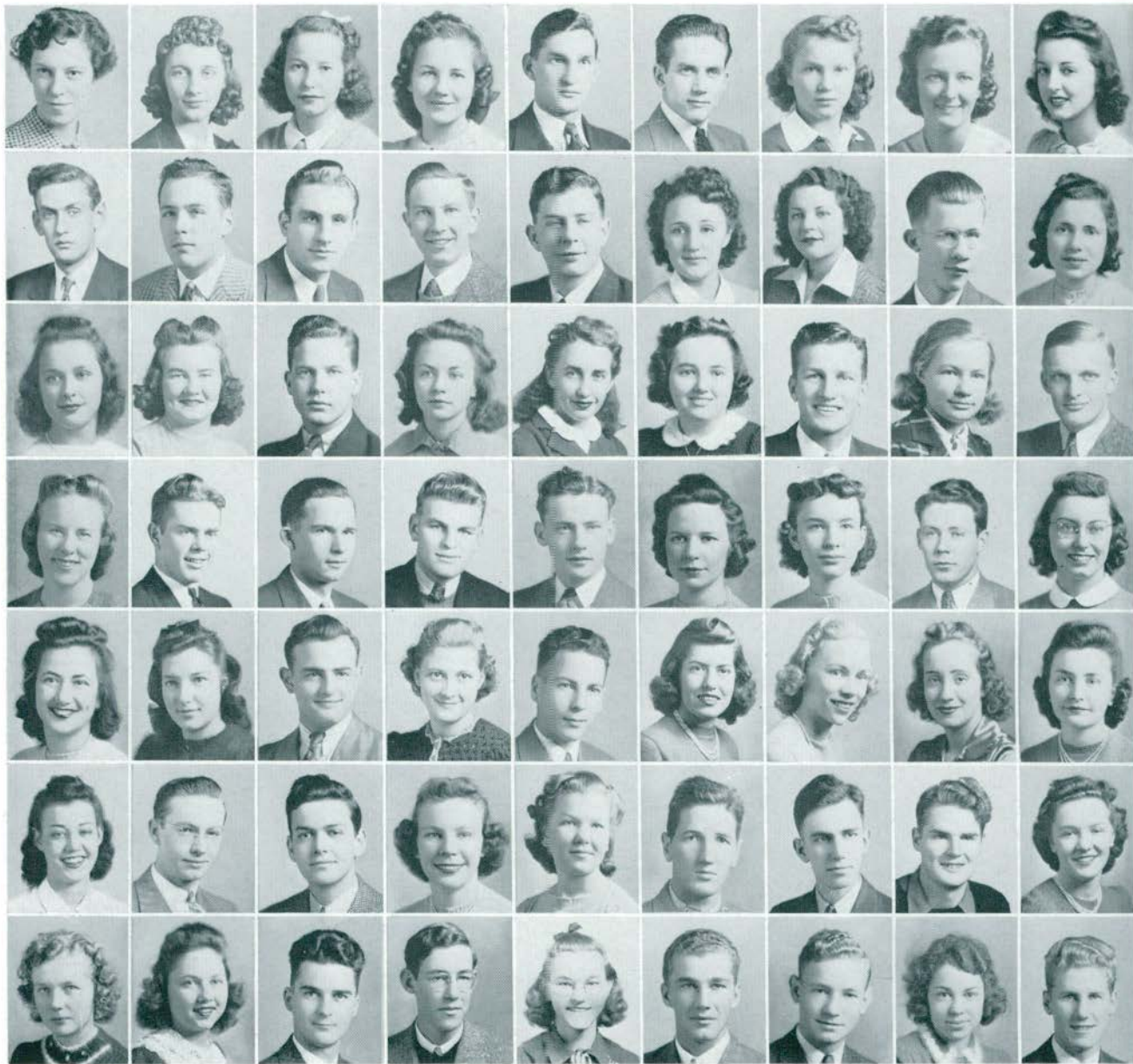

FIRST ROW—B. Heath, R. Heath, M. Heatly, I. Heck, L. Heddle, R. Heimbuch, C. Hellner, D. Henne, S. Herlia.
 SECOND ROW—R. Herringer, G. Hildinger, S. Hnatow, F. Hoedlinger, J. Huffman, D. Holmes, I. Holmes, E. Horton, A. Hosman.
 THIRD ROW—N. Houck, M. Howard, C. Huntly, C. Irelan, I. Jacquart, D. John, G. Johnson, B. Johnson, C. Johnson.
 FOURTH ROW—I. Johnson, K. Jollife, C. Jones, C. Kalbfleisch, R. Kane, B. Kantz, H. Karch, J. Kavanaugh, M. Keehn.
 FIFTH ROW—H. Keller, R. Kellner, T. Kentros, B. Kerbyson, R. Kern, E. Kidd, M. Kidd, P. Klager, L. Klein.
 SIXTH ROW—K. Kleinbrook, H. Knock, K. Kooi, M. Korson, F. Krause, V. Krebsbach, G. Kressbach, B. Krynan, E. Kuebler.
 SEVENTH ROW—V. Kulenkamp, B. Kyper, F. Lamiman, E. Langstaff, M. Larko, E. Lasowski, B. Lawson, A. Leary, A. Lee.

HUNDRED AND FORTY-ONE

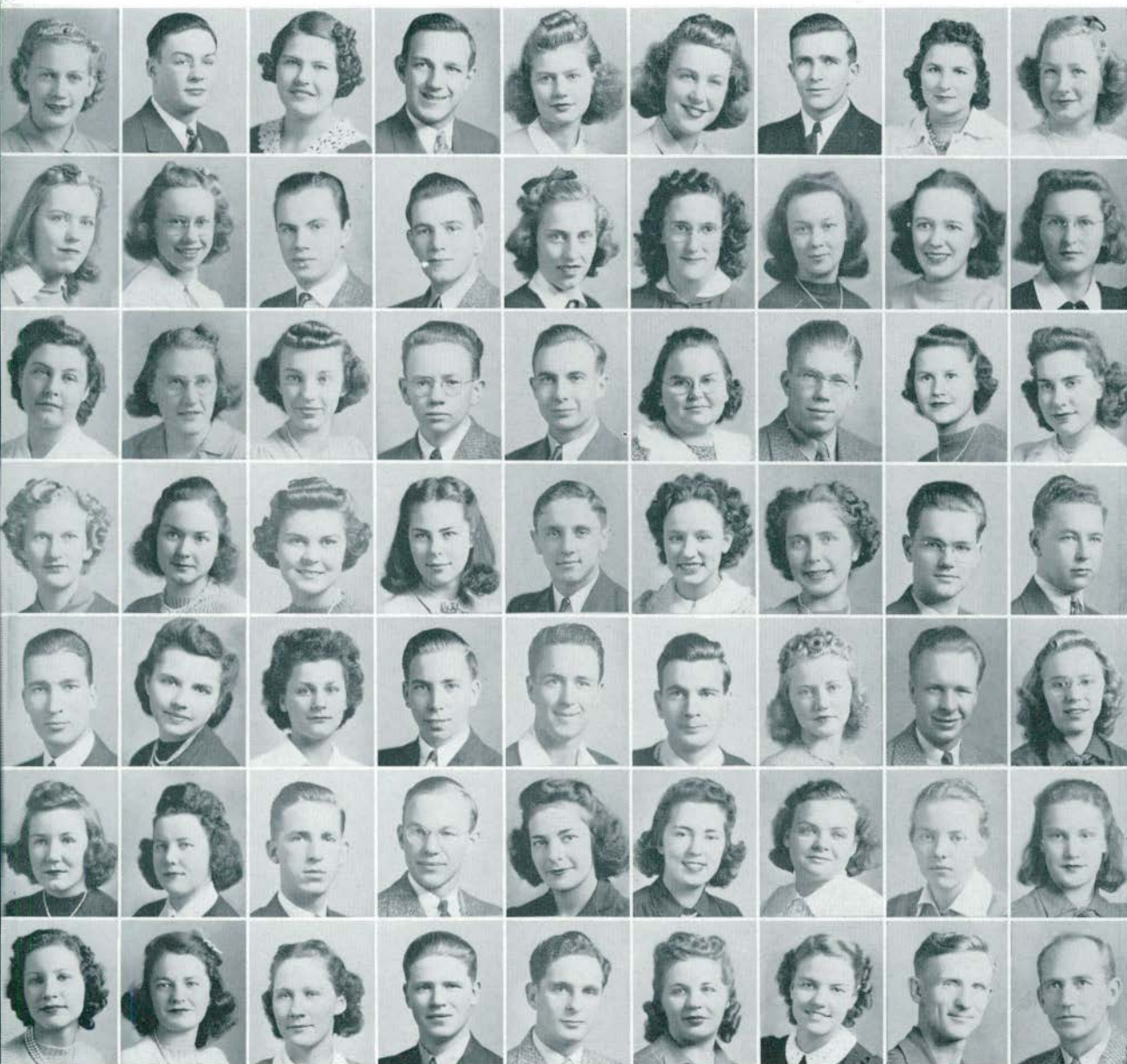

FIRST ROW—D. Lehr, H. Leverett, N. Line, R. Lloyd, J. Lovell, M. L yngklip, J. Machowski, J. Mac Intosh, M. Mack.
 SECOND ROW—B. Maybe, R. Mains, E. Maison, G. Manitz, J. Mann, P. Mason, D. Mathews, R. Maxwell.
 THIRD ROW—M. McClumpha, F. McCutcheon, D. McGary, J. McK illen, D. McMahon, R. McMichael, H. McMillan, M. Miller, D. Miller.
 FOURTH ROW—H. Miller, M. Minniker, H. Minor, J. Mitchell, E. M izdrak, M. Moore, M. R. Moore, F. Mumm, F. Naas.
 FIFTH ROW—E. Nance, J. Naploszek, M. Neering, R. Nelson, C. Newell, A. Newman, V. Oliver, K. Olson, B. Osborne.
 SIXTH ROW—V. Ostrander, M. Palmer, A. Palquist, G. Parker, L. Peters, D. Pipper, H. Potter, A. Price, M. Proctor.
 SEVENTH ROW—C. Pryor, D. Rahm, E. Redick, G. Reed, W. Reigel, S. Reiser, G. Remington, S. Reynolds, R. Rhodes.

Freshmen FOR NINETEEN



FIRST ROW—E. Ribits, B. Richards, M. Rinebolt, M. Robinson, J. Rodelius, H. Roehrs, B. Rogers, L. Rosebrugh, J. Roskapp.
 SECOND ROW—V. Rath, C. Salmonson, C. Sampier, D. Sample, J. Sanderson, G. Sargent, P. Savina, P. Schaeffer, H. Schmidt.
 THIRD ROW—J. Schmidt, E. Schmitt, M. Schoenberg, B. Schramm, M. Scott, F. Semon, R. Service, M. Shaft, E. Sharp.
 FOURTH ROW—R. Shippy, M. Shook, A. Shortt, H. Simmons, E. Simon, H. Slabaugh, D. Smith, L. Smith, B. Soldan.
 FIFTH ROW—H. Sonenberg, V. Southard, B. Standen, S. Stephen, S. W. Stephan, M. Sternberg, M. Steven, E. Stofflet, G. Stadtmiller.
 SIXTH ROW—C. Stowell, O. Strachocki, B. Strieter, H. Syrett, P. Szokowski, Y. Tackman, B. Thiede, B. Thielan, C. Thiele.
 SEVENTH ROW—B. Thomas, M. Thomas, B. Trott, D. Trumbull, C. Utley, L. Van Buskirk, M. Vander Ark, J. Van Osdol, V. Viktoryn.

HUNDRED AND FORTY-ONE



FIRST ROW—K. Voss, J. Waggoner, F. Walton, J. Walton, E. Wanty, M. Wanty.

SECOND ROW—H. Waskowski, G. Weier, T. Weinlander, M. Welden, C. Welti, M. Weymouth.

THIRD ROW—R. Whipple, W. Wilcox, A. Williams, B. Wisely, S. Wolf, I. Woodbury.

FOURTH ROW—L. Woodruff, C. Woolcott, B. Worstfold, M. Wright, M. L. Wright, W. Wright.

FIFTH ROW—E. Young, A. Zabowski, S. Zakoscielny, W. Zellman, L. Bowles.

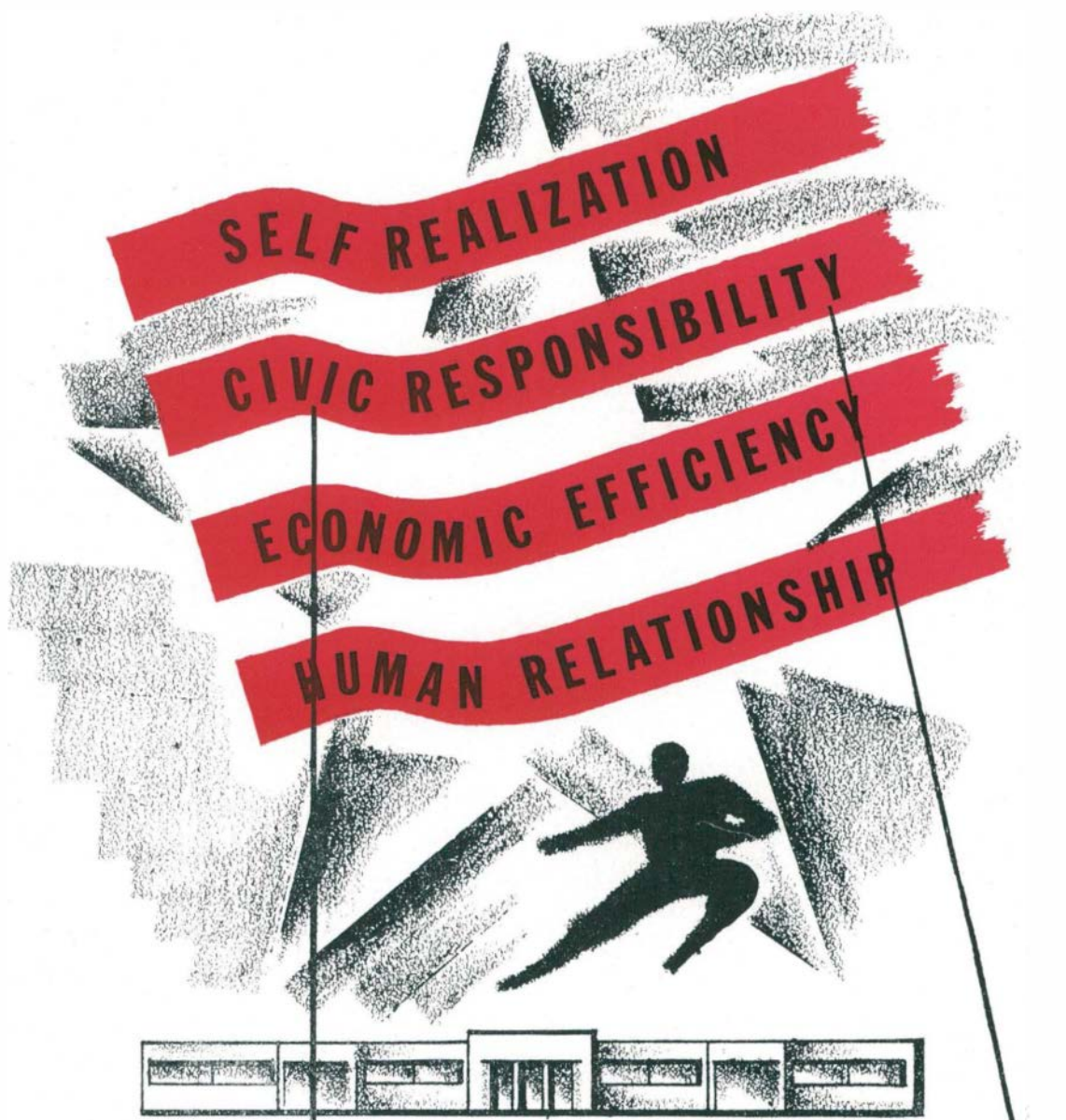

CAMPUS YEAR

*Section Editors, Jane Shoemaker,
Sol Gluck, and Joe Kivo*



HOMECOMING

LATE autumn found Homecoming tapping November on the shoulder and shaking her cordially by the hand. Both arrived at the same time, blowing in with a gust of good cheer amidst falling leaves and trousers, for it seems that their arrival marked the beginning of the class games. This fatal occasion was dampened considerably by a rain storm; however, after the games got under way, a little more mud one way or another made no difference.

It was a muddy struggle to the bitter end, but, since this was the month of the presidential election, mud throwing was quite in vogue. The bitter end was "bitterest" for the little freshmen who put up a good fight, and happiest for the sophs who just naturally—so they say—walked off with the greatly sought-after jug.

The evening finished with a very happy event for all—even the frosh. The annual Homecoming Pep Rally ran off very smoothly with Mr. Edwin Stahl, former Charles McKenny Hall manager, at the helm. Among the celebrities introduced was "Chuck" Hanneman, former Huron Grid star, now Captain of the Detroit Lions. The Huron Gridders of today were introduced by Captain Siera, who promised a victory over Alma the following afternoon.

The lighter spots of the Rally were presented by such campus headlights as Lee Sharp's happy hoofs, and the ranking renditions of the Amalgamated Nine.

This memorable evening could not have been complete had it not been for the bone-crushing, glass-shattering theatre rush or "squeeze," if you prefer. Needless to say, in spite of a few broken bones, lost teeth, torn trousers, squashed feet and general mental anguish, everyone was in good spirits.

For those students and alumni who prefer the more aesthetic features in life rather than the theatre "free for all," a dance in Charles McKenny Hall was provided.

Dawn Saturday morning found many students still up putting the finishing touches on their floats—if they had been so fortunate as to have them that far along. Several groups had spent the night searching for a truck to carry the float which they hoped could win one of the coveted prizes. A little thing like a sleepless night only enhanced the enthusiasm for the day's activities.

The parade started the day off with the proverbial "bang" and found the streets lined with photography "fiends," hopeful sponsors of floats—biting their nails and tearing their hair with anxiety—and casual observers. It was a very fine parade and well worth the while of those people who worked so hard to make it a success.

Amidst waving banners and poignant chrysanthemums, the Huron football team took the Griddle-Cake, defeating the Alma team to the tune of 24 to 7. It was a "tough fight," but imbued with the homecoming spirit, the Hurons fought like their predecessor Redskins to pin the Alma boys down and run away with the pig-skin classic. This well-won victory topped off a beautiful day and all minds turned to thoughts of a pleasant evening.

The annual homecoming alumni dance was the main feature of the evening. It was a gala affair and all who attended thoroughly enjoyed the yearly celebration.

Sunday afternoon found sleepy-eyed alumni and students alike thronging into Pease Auditorium for the College Symphony Orchestra Concert. The program included a few "ditties" by Debussy, Brahms and Strauss, and the orchestra did very well by each of these composers.

Late that night Mr. Homecoming found himself quite alone, and thoroughly worn out. He sighed, patted himself on the back for the fine work he had done, and prepared to hibernate for another year.

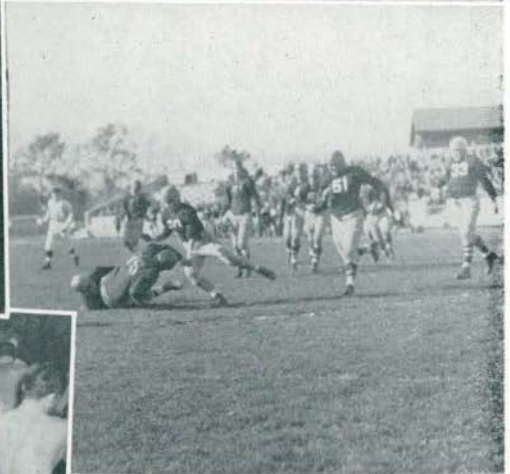

FOO

Siera, Grady
Gross, Kontry
Heffernan, Maschke
Gilles, A. Newlands

1940 stands in the record books as a bad season for Coach Elton J. Rynearson and his Michigan Normal gridgers. The Hurons garnered one victorious decision in seven starts, tallying 31 points for a low score.

Injuries and the lack of reserves haunted the squad and took their toll in the win-loss columns.

In the initial contest the Hurons battled Illinois Normal to a scoreless tie in a game that was played entirely between the two 20-yard lines of Briggs Field. Captain Walt Siera was forced to leave the game in the second quarter with a knee injury that followed him throughout the grid season.

Normal stepped out of its class on the night of October 11 when the Ryniemen were whitewashed by the U. of D. Titans under the lights of the University of Detroit Stadium. Gus Dorais' three elevens chalked up 47 points and blanked the visiting Hurons. Quantity was the overwhelming factor in the defeat of the Green-and-White.

Bowling Green State was scheduled for the third helping of Huron scalps when the Falcons toppled the Normal squad in the mud of University Field, Bowling Green, Ohio. The Ohioans got the 15-0 nod.

The Bearcats of Central State Teachers College handed the Hurons their fourth consecutive scoreless defeat when the Hurons again played under the arc-lights at Mount Pleasant. The Hurons held the Cats to 24 points as the Normal rooters, inspired by the return to the grid wars of Capt. Siera, again saw him removed from the contest with a further aggravation of his injured knee.

Everything was on Normal's side for the next game with the Alma Scots. Who cared that the Scots were undefeated and boasted the strongest team in the MIAA and one of the best in the state? It was Homecoming in Ypsi and the Hurons turned the trick!



BALL

A record crowd of 5,000 rooters, grads, pros, and students, packed the stands, including the new north bleachers, and watched the morning clouds disperse, and the warm, afternoon sun shine down on the festival crowd. And Normal didn't let them down. Alma was defeated 24-7!

The Scots tallied first and held a slim 7-6 lead at the end of the first quarter. But Normal's inspired football overcame the razzle-dazzle tactics of the invaders—shovel passes, laterals, double and triple pass plays were of no avail against the Hurons' power and aggressiveness. George Newlands hit pay dirt twice for the home team while Walt Siera and Dick Gilles carried winning mail once, scoring in every quarter of the thrilling contest.

Imbued with a new thirst for victory, the inspired Michigan Normal squad went into the next game with the Tartars of Wayne University full of new hope and offensive plays. But the newly created strategy couldn't overcome the early Wayne lead and the Hurons bowed to the Detroiters, 19-7.

Eight Hurons brought their collegiate football careers to a close when Michigan Normal rang down the curtain on her football season with her final defeat at the hands of a dark horse eleven from Kalamazoo College. The Kalamazoo Hornets were rewarded with their first and only victory of the season as they vanquished the Huron hosts, 13-3.

Pat Heffernan, Joe Grady, Ed Poly, Dave Gates, Jack Yuille, George Newlands, Warren Gross, and Captain Walt Siera carried the pigskin for the last time for Michigan Normal. They left behind them a squad to be led by Captain-elect Andy Newlands and a few veterans. Coach Ryneason will fill the remaining berths around his promising freshmen and before you know it, the 1941 season will be on. Kick off!

Gates, Beach
Poly, Manning
G. Newlands, Grant
Dyer, Yuille





Coach Rynearson, Maschke, A. Newlands, Yuille, Kontrymowicz, Heffernan, Poly, Gager, Manning, Stites. Buckles, Nemeth, Tremper, Swickert, Gates, Burgan, Palmer, Schram, Grady, Osborn. Apple, Karpenski, Gilles, Dyer, Grant, Siera, G. Newlands, Gross, Lieder, Gretzner.



EARLY this year the Freshman Class felt the need for two competent leaders, and made very wise choices in selecting Alice Clark and Ken Clyne to fill the posts. Under the leadership of this duo, the "Frosh" have done very well for themselves this year.

November concluded its schedule of social events by paying tribute to the dean of the physical education department and the friend of all associated with him, Mr. Joseph McCulloch. An honorary dinner was held and followed by a dance in the ball room of Charles McKenney Hall.

CROSS COUNTRY

The cross-country squad may not attract the crowds that other Michigan Normal teams do, but the hill-and-dale sport certainly draws its share of plaudits on the Huron campus. Success of Michigan Normal's thinclads cannot be traced to any one man; the team performed well as a unit, as must all successful cross-country brigades.

The Huron's performances in the National Inter-Collegiates and the National A.A. . will probably linger longest in the memory of Coach L. W. Olds and his harriers. In the former meet, Ypsi's strong seven man squad finished second to Indiana University. Considering that 22 colleges and universities were represented in the meet at East Lansing, the Hurons' second place was regarded as a distinct upset. Behind Indiana, with 65 points, and Michigan Normal, with 68 points, followed Rhode Island State, 1940 I.C. 4-A champs, Michigan State, Notre Dame, and Ohio State. Being run in conjunction with this meet, the Central Inter-collegiates distance title was captured by Michigan Normal. The Hurons last held this conference crown back in 1927.

Not satisfied with their success in the above meet, the following Thursday Normal placed second in the National A.A.U. cross-country run held at Detroit. Championship honors were claimed by the New York A.C., but Michigan Normal placed two men among the first five. Behind Don Lash, Greg Rice, and Luigi Beccali, came the Huron stars—Tom Quinn and Duane Zemper. Capt. Bob Lee finished twelfth in the large star-studded field.

Durable Tom Quinn carved a niche in Normal's hall of fame by remaining undefeated in dual meet competition for four years. Quinn picked up a first place in the Hurons' initial meet against Central State. This meet proved hardly a warmup for Ypsi's harriers as they annexed the first seven places. However, the following week at Kalamazoo the Hurons were forced to accept a runner-up spot to Michigan State in the State Inter-collegiates. The Spartans again edged out the locals the next week at Ypsilanti, when Michigan Normal acted as host in the Michigan A.A.U. First place in this meet was taken by Quinn, who covered the four-mile course in 22-03. Duane Zemper claimed a second, while Capt. Lee finished fourth.

From then on the Hurons showed steady improvement and went on to shine in the National meets. Michigan Normal's record for the last 21 years of dual meet competition now reads: 81 victories, three defeats. To uphold the victory tradition of the Green and White, the Hurons have started by electing Duane Zemper captain of their 1941 cross-country forces.

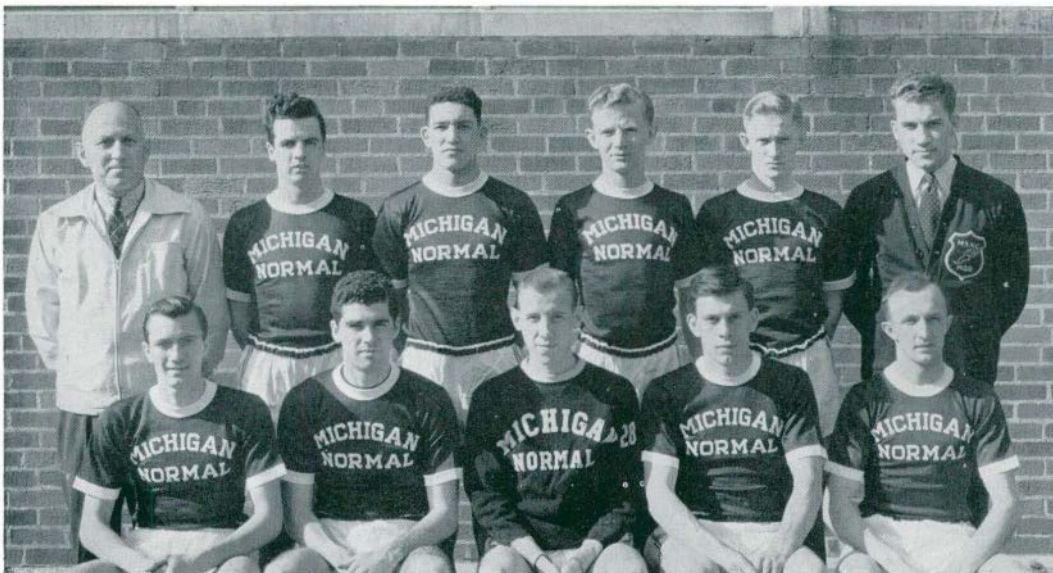

Olds, Archer, Johnson, Cole, Hansen, McClelland.
Zemper, Quinn, Lee, Brzezinski, Burnie.



W. A. A.

Below is the story I once heard told
By a 'lil cockroach, brave and bold
Who every day defied his doom
By living in the W.A.A. locker room.

I moved into my winter quarters early in October to find that I would have to share my domicile with an abundance of hockey sticks, badminton racquets, volleyballs, baseballs, basketballs, bows, arrows, and shin-guards, to say nothing of a great mass of happy, chattering women. It wasn't long before I discovered that the girls who were upsetting my rest were members of the W.A.A. and that their leader was Laura Oien.

Almost every afternoon for two months the girls dashed about my quarters with hockey sticks, but I didn't mind that so much, in fact I got so that I enjoyed having them around. The blow came with winter when my usurping friends came in at night, disturbing my sleep and making my life generally unbearable. I'm a patient fellow and can take the bitter with the sweet, but the volleyball, basketball, and badminton seasons added ten years to my life.

With January came peace as the W.A.A. held their winter camp on Mill Lake. My home was too quiet and I wished that I had smuggled myself into the equipment basket and gone too. My comfort was short lived, however, and it wasn't long before I was ducking here and there dodging baseball bats, tennis racquets and archery equipment.

For nine whole months I've lived in a turmoil of friendly, happy competition and have seen girls come and go with a smile and a touch of laughter that told of genuine enjoyment and sportsmanship. So you see the W.A.A. is an excellent organization for all the women of the campus, but I'm afraid it's much too strenuous for me. I've taken the only way out. Having bored a large hole in a cute red wool "pinnie," I intend to crawl in and spend the rest of my brief, feeble life in comparative quiet and comfort.

Above is a story that I once read
Of a 'lil cockroach, brave, but dead
Who every day defied his doom
By living in the W.A.A. locker room.



A WHIRL of social flurries flooded December which will long be remembered by all those who were in attendance. Among these events we found the annual Yule Log Drag, the all college Christmas party, the Christmas Sing, the Christmas concert, and many parties and dances sponsored by the different campus organizations for their members.

The Christmas Choir Concert featured the normal Choir for the last time under the direction of its admired and able leader, Professor Frederick Alexander, who will go into retirement as head of the music department in June of this year. A capacity audience of over 3000 people attended to hear the 160 voices in the choir blend in singing those Christmas songs beloved by all.

The entire program was recorded, and many of the renditions were presented to the audience and choir in record form following the concert. The program consisted of such Christmas favorites as *O Praise the Name of the Lord* and *The Cherubic Hymn*, both of which were written by Gretchaninov, and *Gospodi pomilui* by Lvovsky.

Although this marked the last Christmas Concert under the direction of Professor Alexander, the memory and inspiration of his achievements in music will long remain with all those affiliated with him.



IN honor of the Yule season, the Life Sketching class, under the direction of Miss Strafer, designed a Christmas mural. This sketching was an outstanding work of art, fashioned to fit the modern age and civilization and showing the *American way* of celebrating Christmas. Contrasted with our *American way*, was the European way. A picture of escape, fire and bloodshed represented the European chaos and made Christmas seem more of a blessing in a nation free from war, strife, death and devastation. In the hearts of the students this mural found a definite place and set these same hearts beating a bit faster in gratitude that their Christmas gift might be love, friendliness, or happiness rather than a destroyed home, destitute family or perhaps a well directed bullet.



SPEED, height, capable reserves, and razzle-dazzle coaching were not enough to give Michigan Normal's basketball team more than four victories out of fifteen contests played during the 1940-41 cage season. Loyal Huron fans filled the Central High School gym several nights, only to be disappointed by an in-and-out varsity which was mostly "out."

Major coaching duties were handled by Frank Worzniak, a former Huron basketball luminary. When the hoop season ended, members of the team knew a wealth of cage tricks, but somehow such tactics do not always assure victories. Bad luck seemed to plague Normal all during the campaign. When one player was experiencing a good night on the court, a teammate would find himself in a slump. In all fairness to the varsity squad, it must be pointed out that they lost six tussles by four points or less.

After dropping decisions to Wayne, Central State and the University of Michigan, the Green and White finally hit the victory column against Kalamazoo College. This win served only as a temporary reprieve, for the Hurons followed by losing to Wayne, Alma, St. Mary's of Orchard Lake, Hope, Central State, and University of Detroit. Normal's second victory finally came against Bowling Green on February 8. After Kalamazoo proved too tough to handle, the Hurons returned to Ypsilanti and trimmed Hope. Losses to Alma and Northern State followed before the Hurons annexed their final win of the year against St. Mary's of Orchard Lake. A none-too-prosperous season ended with a trimming by the University of Detroit.

The job of returning the Hurons to victorious ways lies largely in the hands of Fritz Bennetts and Ed Kontrymowicz, who have been elected to captain the team during the 1941-42 season.

With a year's total of 136 points, Captain Burman Misenar established a new scoring record for Michigan Normal players. Jimmy Walsh sent 135 points through the hoop during the 1938-39 season.

Varsity awards were presented to eleven cagers: Misenar, Bennetts, Kontrymowicz, Doug Cullin, Charles Oxley, John Grant, Carl Alfsen, John Shada, Roy Lawrence, Rolland Langerman, Al Greenwood, and manager Art Maschke.



THE All-Campus boxing tournament returned to the sports scene after a year's absence, and the result was a "knockout" in every sense of the word. The throngs which packed the old gymnasium for three nights were not disappointed. Fists flew fast and free, and every man battled hard from the opening round.

When the smoke had cleared after the finals, five new champs were crowned. They were: 126 pound class, Marlen Reber; 135 pound class, George Cole; 147 pound class, Eugene Lucarelli; 160 pound class, Fred Hobbs; 175 pound class, Vic Apple. In an exhibition heavyweight bout held the night of the finals, Herb Roehrs gained a technical knockout over Pete Savina.

Reber, also an excellent wrestler, pulled a surprise by decisioning Johnny Rylko in the featherweight clash. In winning the 147-pound crown, Cole was given a real battle before gaining the decision over his close friend, Dwight Chapman. Gene Lucarelli's southpaw style puzzled Lester Heddle as the latter bowed on a technical K.O. early in the second round. Fred Hobbs, who had twice before been eliminated in All-Campus tourneys, came back this year with a bang. After disposing of the 160 pound champion, Andy Newlands, Hobbs came back in the finals to stop Dick Manning via the technical knockout route in the second round. Vic Apple was declared a victor when Harold Sonnenberg decided not to go a fourth round after a close fight.

Other men who participated in the bouts were: Newlands, Lee Sharp, Ed Voisich, Norris Wiltse, Jim Walton, Bob Klein, Lowell Beach, Bill Quinn, Clyde Lepisto, Art Willis, Bernard Hogan, Bob Kern, and Bob Lutz.

Jack Starwas and Joe Kolby performed capably in the referee duties of the tournament.

IN contrast to their varsity brothers, Michigan Normal's freshmen basketball team pulled through with a highly successful year. With Martin "Zeke" Zachar handling the coaching duties, the yearlings gained a record of nine victories and one defeat. The Huron first-year cagers handed a pair of lickings to Wayne frosh. U. of D. frosh, Saginaw YMCA, and Cleary College. The Selfridge Field Flyers also fell before the strong Ypsi freshmen. A five-point loss to the Saginaw "Y" accounts for the only defeat.

A host of classy players will move up to varsity competition next winter. Numerals were presented to ten yearlings: Ed Gilday, Howard Messenger, Bob Heimbuch, Sam Cott, Vernon Sherman, Louis Proctor, Pat Biondi, Charles Greig, Charles Sampier, and George Allen.

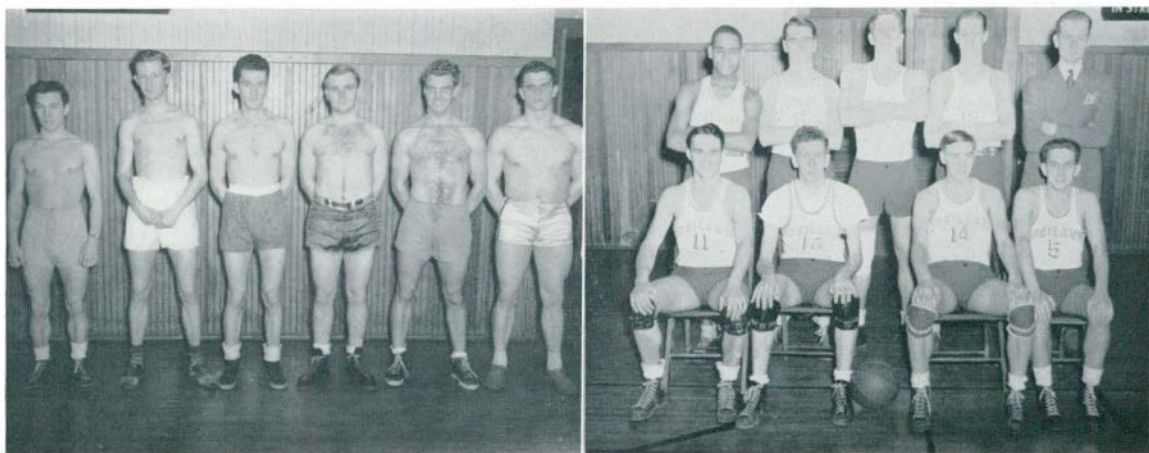

J - HOP

THE "Class of Tomorrow" greeted bleak February with the dance of the year, the J-Hop. It proved to be the most well arranged, best decorated and well attended J-Hop presented in many a year.

Julia Snell and John Shoemaker directed the work and spent many hours of preparation and much labor in preparation for the "dance of tomorrow." The committee went to great lengths to obtain the services of a top ranking orchestra. This search was rewarded when Robert "Bob" Strong of "Uncle Walter's Dog House" fame consented to present his well known orchestra at the Hop. The orchestra honored the Junior class by playing the *Huron Fight Song* over a national net-work a few nights before the dance.

THE decorating committee showed great ingenuity in planning the decorations for the Hop. The greatest feature in the decorations proved to be, believe it or not, a series of old egg cartons. These cartons were soon beyond recognition as such after many hours of work. A few quarts of paint and ground glass and a number of spot lights transformed the cartons into a glittering background of sparkle and color.

The favors also were evidence of the originality of the Hop committee. Each lady present received a double pocket-size picture frame containing a picture of Mr. Strong and a picture of her and her escort which was taken during the evening.

All in all, the Junior class can well be proud of its J-Hop committee and of its "Dance of Tomorrow."



CO-CHAIRMEN

Julia Snell

John Shoemaker

ORCHESTRA

Seymour Bass

Mary Margaret Ritz

Barney Dyer

TICKET

Ralph Gildenstein

Bernice Jacobs

PUBLICITY

Mills Wilber

Jeanette Richards

FAVORS AND PROGRAMS

Mary Esther Ross

Dick Gillis

DECORATIONS

Shirley Nepodal

Stanley Richardson

Robert LaRue

Kathleen Thompson

George Rawson

Barbara Forker

Edward Kontrymowicz

Edward Kirstowsky

BASEBALL

THERE was plenty of reason for Coach Ray Stites to be in his usual high spirits when the Michigan Normal baseball team began training for the 1941 season. Every man who held down a regular spot on the varsity the previous year was again eligible and anxious for action. A star-studded line-up which downed Lawrence Tech, 10-6, in the season opener at Detroit included Capt. Joe Borovich, first base; Mike Drusbacky, second; John Shada, shortstop; Joe Grady, third; Walt Siera, Chuck Oxley, and Andy Newlands, outfielders; Bill Lamiman, catcher; Ray Dennis, pitcher. Six of the above players hit better than a .300 clip in 1940.

Following the initial game, speculation was that the Hurons were headed for a great season. Stites had a host of top-notch substitutes in readiness in case of an emergency. Reserves included Dana Hammar, Chuck Nemeth, Al Hutchins, Carl Alfsen, John Shoemaker, Pat Heffernan, Roy Renton, Sig Gretzner, Cas Wojcicki, Jack Simonds, and Ken Carakostas.

During the spring vacation the Hurons defeated Illinois Tech, 9-3, on Briggs Feild. A 2-1 victory over Hillsdale found hurler Ray Dennis annexing his second win. Then, after remaining undefeated in the first three contests, the locals suddenly discovered why some diamond experts claim that pitching is sixty per cent of a ball team. The mound mainstay, Dennis, developed a sore arm, and Carakostas, who proved to be the Hurons best relief hurler, was out of action with a broken nose. Normal fell before Michigan State and Wayne University in the next two games.

At this writing the Hurons have still to meet Illinois Wesleyan, Northern Illinois St. Teachers, Michigan, Wayne, Hillsdale, Michigan State, Wayne, Bowling Green, Michigan, Central State, and University of California.

One finds it quite easy to use the customary superlatives in referring to the Michigan Normal nine. Suffice it to say that the infield and outfield rated with the best produced at this college, the team possessed harmony, and produced results in keeping with the Hurons' fine record on the diamond.



Newlands, Wojcicki, Nemeth, Simonds.
Siera, Heffernan, Hutchins, Carakostas, Lamiman.
Petredean, Hammar, Lemmon, Gretzner, Miller, Kavanaugh.
Stites, Drusbacky, Shada, Borovich, Grady, Oxley, Shoemaker, Batterson.

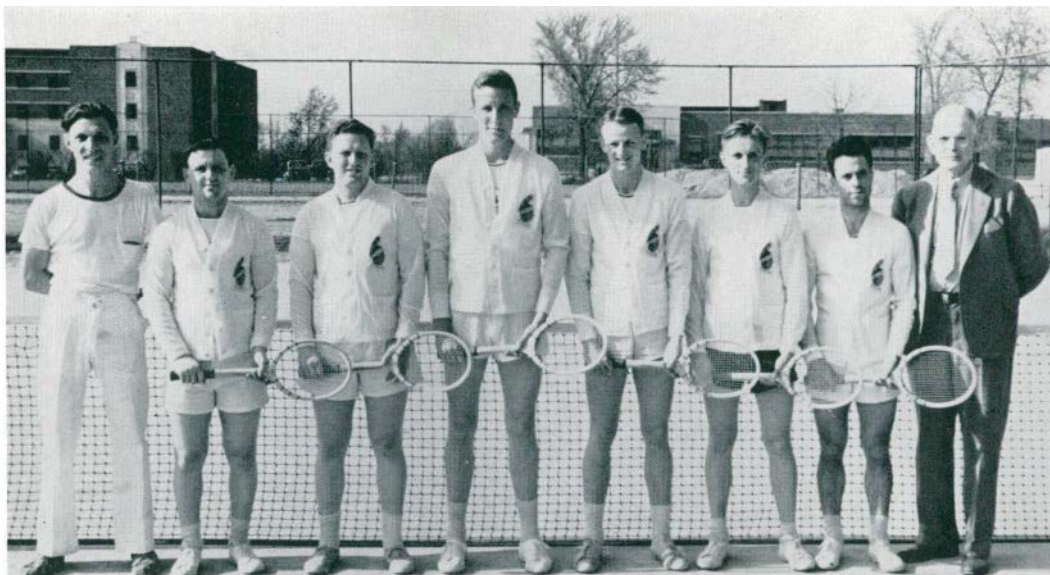

Stotz, Schwartz, Yellin, Frogner, Bennetts, Lepisto, Mastromarco, Samson.

TENNIS

“WE expect to turn in a creditable record,” stated Coach Paul Sampson as he watched his charges go through their initial practice. And thus the veteran Michigan Normal mentor, known by all as “Pop,” predicted that the Hurons would maintain their prestige in collegiate tennis affairs.

Four letter winners—Vic Mastromarco, Fritz Bennetts, Chuck Frogner, and Harold Schwartz—returned to represent the Green and White. This quartet formed the nucleus of a squad which had hopes of bettering the 1940 record of six wins and three defeats. George Yellin and Walt Lepisto earned the two remaining varsity berths.

After dropping their first match, 6-3, to Wayne University, the Hurons came back to whip Bowling Green by a similar score. The third match found the locals being edged out by the veteran Toledo Tennis Club, 5-4, at Toledo. Playing host to Albion College in the fourth tussle, the Hurons exhibited signs of their true power as they swept to a 7-0 victory. Coach Sampson's netters saw a rosy hue as they awaited competition from Wayne, Kalamazoo, U. of D., Michigan, Michigan State, De Sales, and Lawrence Tech.

TRACK

MICHIGAN Normal went into its 1941 track season crowned with laurels: Michigan State Intercollegiate and A.A.U. Champions, and American collegiate recordholders in the two-mile relay set in the Butler Relays at Indianapolis. These honors heralded the Huron thinclads as a powerful team, and track mentor L. W. Olds found difficulty in scheduling able dual-meet competition. He managed however to book the Hurons for what looked like the toughest and is turning out to be the best season so far.

The speedsters swept through their indoor season like the proverbial fire horse—with speed to burn. The opener was held at Waterman Gymnasium in Ann Arbor as the combined forces of Findlay and Kalamazoo Colleges fell before the Huron onslaught as the Green-and-White placed one-two in every event on the card. Loyola University of Chicago was the next victim with the Tartars of Wayne University rounding out the list of the dual-meet fallen.

Michigan Normal hit its stride during the indoor relay contests. The crack Huron quartet of Duane Zemper, George Cole, Joe Brzezinski, and Capt. Tommy Quinn alternated with the mile, two-mile, and distance medley relays to garner extra wreaths for the Normal Hall of Fame. They began with the annexation of the two-mile and medley distance relays at the University of Illinois Indoor Relay Carnival on February 15, and followed by capturing the mile and medley distance at the Michigan State Relay Carnival in East Lansing two weeks later. This foursome concluded their hardwood accomplishments when they set another American College Record, this time in the distance medley event at the Butler Relays. They negotiated the two-and-one-half miles in 10 minutes 25.5 seconds to close the lid on the indoor season.

Zemper, Cole, Brzezinski, and Quinn supplied a laudable beginning for Normal's outdoor season by earning outstanding relay honors at the Annual Drake Relays at Des Moines, Iowa. The Huron quartet bested a field of fourteen universities on Friday, April 25 when they came from behind to win the distance medley of the university division in 10.15.8. The Normal runners left a final stamp at Drake when they returned the next day to win the college division two-mile relay.

The team as a whole opened its outdoor competition against a strong Miami University team and downed the Ohioans in a thrilling struggle. Michigan Normal, admittedly weak in the sprints, is pointing for further track acclaim as it roars down the final straightaway.



Kagan, Palmer, Durham, Archer, Langerman, Cunliffe, McClelland, Lucarelli, Willis, Burnie.
Olds, Poly, Evans, Breitag, Kosley, Rosenzweig, Sommerfield, Johnson, Apple, Marshall.
Zemper, Cullin, Cole, Webb, Stein, Quinn Hlad, Brzezinski, Rasmovich, Lee, Clark.



Charles Hlad
George Cole
World's Champion Relay Team

Harold Stein
Edward Rosenzweig

Freshman Track
Tony Rasmovich
Tom Quinn

GOLF

MICHIGAN Normal's fate in the golf wars rested in the hands of a pair of veterans and a pair of newcomers. Back from the 1940 team came Roy Lawrence and Joe Bartolacci, while Charles Pillsbury, and Orlo Robinson were the new linkmen. Bartolacci, senior from Ann Arbor, was elected captain of the Huron foursome.

Michigan Normal faced a fourteen game schedule, stretching from May 1 through June 7. Home and away matches were arranged with U. of D., Olivet, Grand Rapids University, Toledo U., Grand Rapids Junior College, and De Sales of Toledo.

The initial match found the Hurons falling before U. of D., 13½ to 4½. The locals went into the winning column by toppling Olivet, 9½ to 8½. The third match of the year saw Michigan Normal again winning, this time over Grand Rapids University by an 11-7 score.

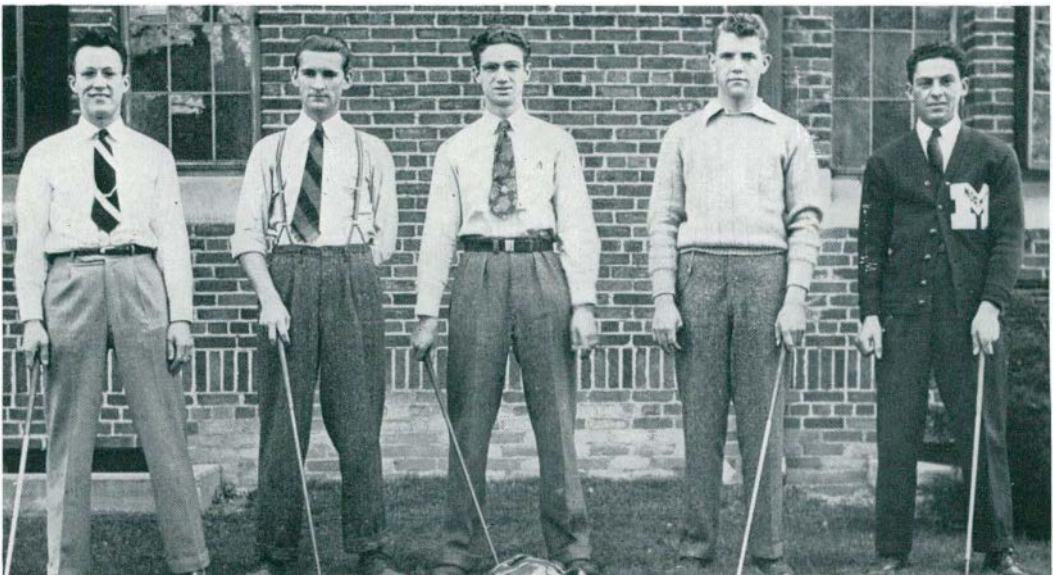

Lawrence, Young, Pillsbury, Robinson, Bartolacci.

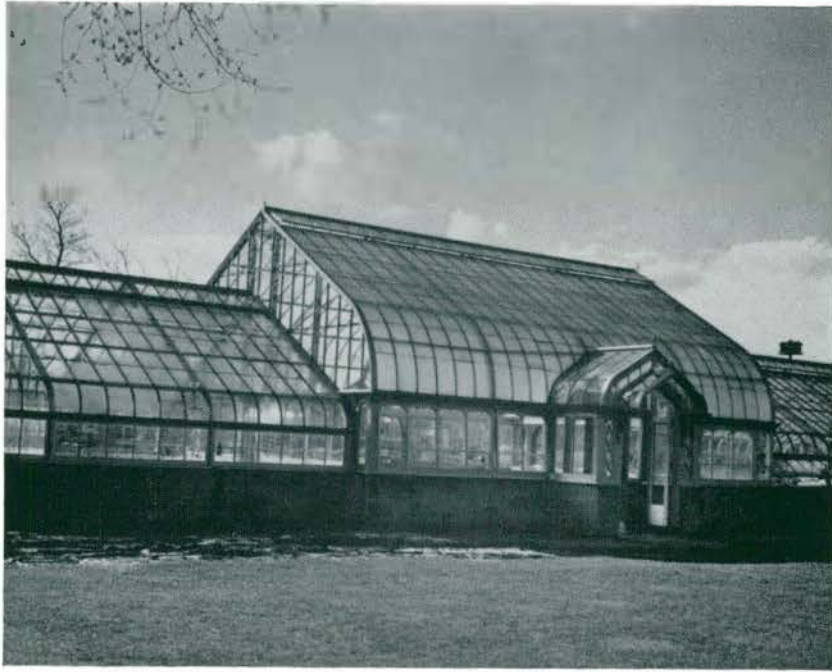

PRESIDENT Munson was fortunate in making the purchase of a \$20,000 dollar greenhouse which now takes the place of the familiar Science garden for the paltry sum of \$3,500 dollars. The building was formerly part of the Erskine Estate in South Bend, Indiana, and was sold recently when the estate was settled. The greenhouse will include a bulb cellar and space for two classrooms.

Spring hadn't been with us long when representatives from the Women's League and the Men's Union put on a "Truth or Consequence" evening with etiquette as basis of discussion. Curious to state, the men proved to be more informed than the co-eds on the social graces.

Thus the book of activities for 1940-1941 closed with the graduation of a large group of hopeful teachers. It is our fervent wish that they always look back on their years at Michigan Normal as the happiest and most valuable years of their lives.

FAREWELL



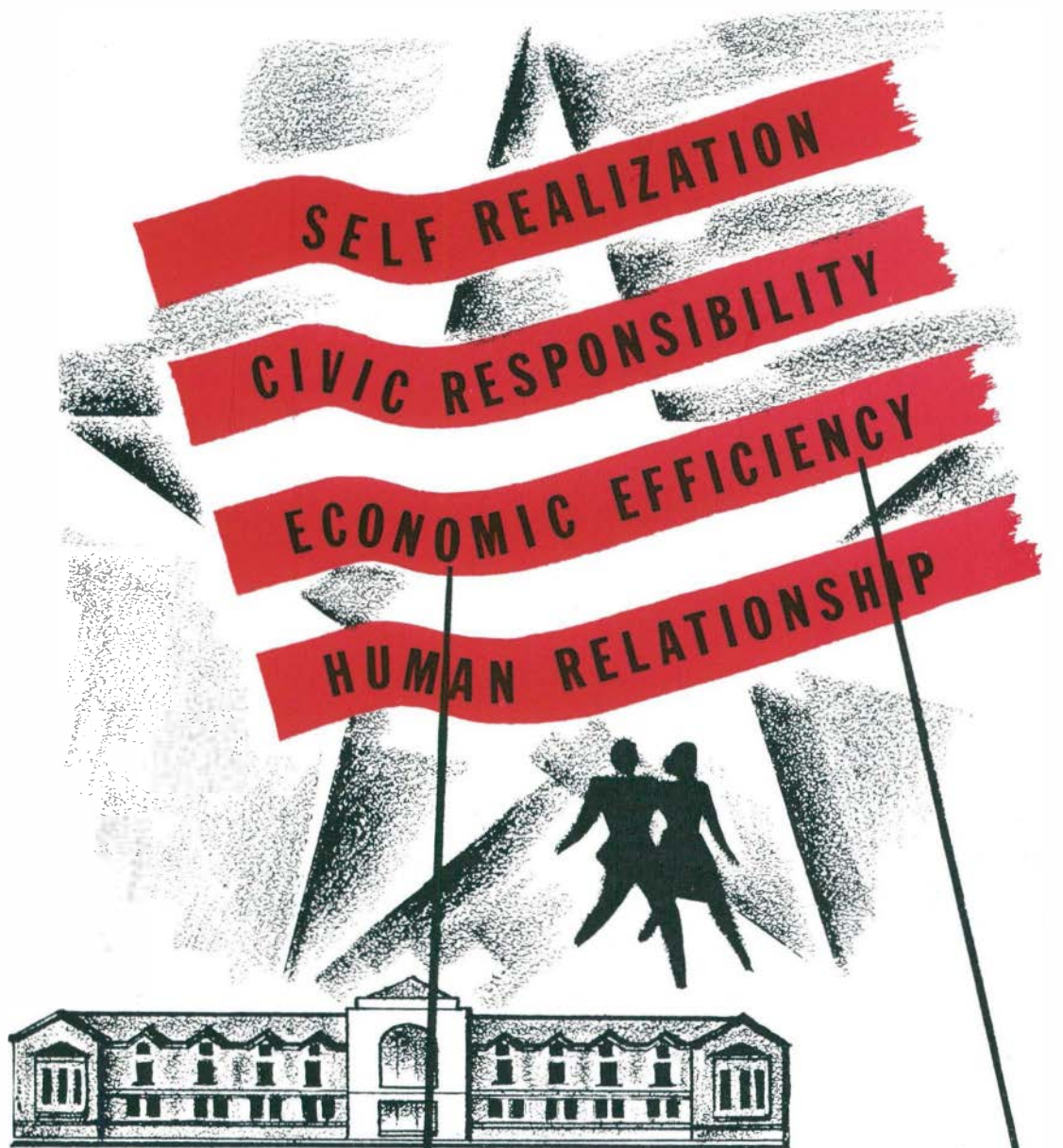

ORGANIZATIONS AND ACTIVITIES

Section Editor, Phyllis Griggs

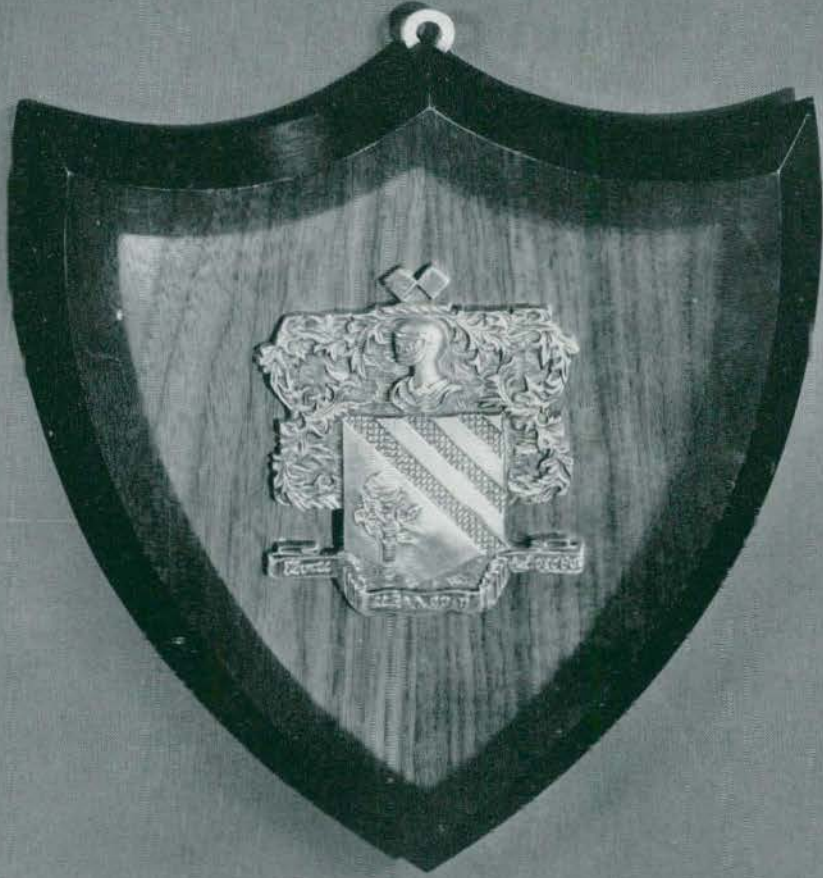

NORMAL NEWS STAFF 1940-41

Mills Wilber Jr., Editor-in-Chief

Robert S. LaRue, Business Manager

Ray Gleason	Managing Editor first semester
Betty Baker	Managing Editor second semester
Donna Riegel	Business Staff
Lois Blackman	Business Staff
Richard Wortley	Assistant Editor
Solomon Gluck	Sports Editor
Jean Finkbeiner	News Editor
Marjorie Haydon	News Editor
Marie Turner	Departmental Editor
Gladys Norris	Women's Sports Editor
Julia Snell	Exchange Editor
Betty Hutchinson	Ass't News Editor
Martha Walters	Ass't News Editor
Helen Finkbeiner	Reporter
Phyllis Courtemanche	Reporter
Elinor Forsyth	Reporter
Betty Jackson	Reporter
Betty Long	Reporter
Lois Phillips	Reporter
Jean Roediger	Reporter
June Springer	Reporter
Dorothy Rahm	Reporter
Betty Hayden	Reporter
Seymour Jacoby	Reporter
Lionel Guregian	Reporter
Eunice Kidd	Reporter

Normal College News

Z 346

"Weekly" publication of The Okes Teacher Training College West of the Alleghenies"

YPSILANTI, MICHIGAN; THURSDAY, MARCH 13, 1941

NUMBER 20

Students, Faculty Crowd Pease Auditorium for Lecture, Movie On Michigan Wild Life

by Jean Finkbeiner

Bob Eas, writer, lecturer, and photographer in the field

Betty Baker Becomes

Thursday Rush For Normal News



all for distribution to the

Gladys Norris, Solomon Gluck, Douglas Diebel, Phyllis Courtemanche, Marie Turner, June Springer



"Swirl"; McKenny

The final plans for the decoration center the direction of has final d n on loc-will that



Ray Gleason, "Thursday rush," Richard Wortley



Grambeau duty guests and w is concentrat the invitations work of the tish was direct- 17, when the Mary Wood, has kida to be pre- gues: to be ht of April the

Robert LaRue, Jean Roediger, Betty Baker, Betty Long, Helen Finkbeiner, "Wendell Willkie"



Interp Contest

March 17; Must Sign Friday Noon

the 9th Annual Col- lective Reading Con- t on Monday, March 17, in the formal ries McKenny Hall. ts must limit their s to poetry, and are d on Page 4

Teach Finals Contest

reached the Finals State Oratorical con- ce held by the Michigan Inter- collegiate Speech League at Hills- da a last Saturday. Grammie Sinn and Herbert Hambert returned from the contest which Dr. McKay describes as "one of the toughest we've been in for some years". Miss Sinn led her preliminary division by taking three firsts, a

Elinor Forsyth, Betty Hutchinson, Marjorie Haydon, Jean Finkbeiner, Betty Jackson, Martha Walters



June Springer, Dick- Alice Dunham, chair- er, Edna Willis, Virginia Blair, Iryna Gorbunich; and Publicity com- Betty Baker, chair- man. Leo Bonford, Gladys Corris, Donna Jean Riegel. The Decora- tion committee is headed by Beth

lege party tomorrow night in the ballroom of McKenny Hall. Each of the dances will be explained by a professional. He will also direct movements while a good orchestra provides appropriate music. To lend variety in the evening's fun, the social committee promises intervals of modern ballroom dan-

following the general theme of the event. As usual this dance presents a opportunity for each girl an chance to treat the boy friend after the J-Hop. But, also as usual, the tickets are limited and the rule of "First come,



Editor, Marion Sark

AURORA

Business Manager
 Assistant Editor
 Student Administration
 Senior Editor
 Junior Editor
 Sophomore Editor
 Freshman Editor
 Campus year

Sororities and Fraternities

Organizations
 Art Staff

Photographer
 Business Staff

John Herron
 Edgar Whan
 Ruth Verkler
 Helen Holleran
 Dick Manning
 Dick Wortley
 Maxine Goodrich
 Jane Shoemaker
 Joe Kivo
 Dorothy Snidecor
 John Shoemaker
 Phyllis Griggs
 Roger Harrington
 Joseph Machowski
 Andy Ouzounian
 Bob Hupy
 Eleanor Purman
 Delores Iott
 Ray Gleason

BACK ROW: Shoemaker, Wortley, Herron, Manning, Kivo
 FRONT ROW: Purman, Goodrich, Holleran, Sark, Griggs, Shoemaker, Rings





Dr. F. B. McKay
Edgar Whan
John Herron



Helen Holleran
Dorothy Snidecor, John
Shoemaker
Eleanor Griggs

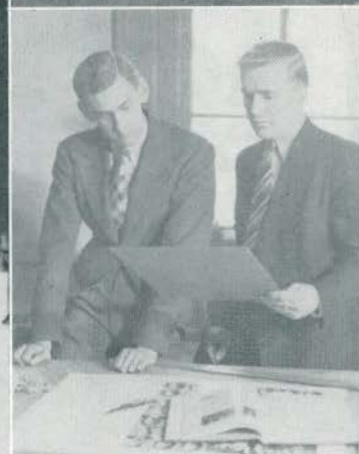

Joe Kivo, Jane Shoemaker
Roger Herrington,
Joseph Machowski,
Andy Ouzounian

STOICS

THE Stoic society was founded thirty-two years ago by J. Stuart Lathers, who retired last year from the speech department of the college. Originally, the group was more or less social in nature, but grew in size and purpose until it became an honorary society for sophomores on this campus. Its aims are as follows: (1) to recognize scholarship and establish scholarships, and (2) to promote friendship.

At present, the society has ten scholarships formed and another started in honor of J. Milton Hover, who passed away last year. Five of these scholarships are presented to worthy students each year.

There are three definite highlights on the Stoic calendar every year which are: the annual banquet, the White elephant Sale, and the May Morning Breakfast.

Miss Martha Best acts as faculty advisor of the group, and the officers are Martha Walters, president; Frank Ondrovik, vice-president; and Edward Bowles, secretary-treasurer.



Haab, McKeachie, La Rue, Eastman, J., Eastman, N., Holt, Simons, Sondeen, Mr. Erikson
Falahee, Morelli, Petrasky, Niparko, Riddering, Poch, Coulman, Mr. Smith, Lafoy, Manning
Baske, Purchase, Palmer, Hard, Siddall, Griggs, Baker, Sinn, Dunham, Granskoq, Despres, Szucs, Dykhuis, Merrick
Farris, Heck, Turner, Zedick, Emery, Walter, Bowles, Ondrovik, Long, Reinboldt, Erickson.



Louise Reinbold, Lois Phillips, Drucilla Ransom, Victor Mastromarco, Bob LaRue, Mills Wilber, Wilbert McKeachie, Marjorie Dinning, Marguerite Sherman, Beth Siddall
 Mrs. Studt, Violet Marti, Jean Finkbeiner, Marie Zittel, John Herron, Sergey Shewchuck, Jeanette Schwartz, Helen Finkbeiner, Edith Crowl, Bethany Bryan
 Ila Shick, Martha Walters, Dorothy Merrick, Jean Spotts, John Shoemaker, Bob Towers, Ed Bowles, Janet Kelder, Barbara Hubbell, Hazel Hanna, Betty Hackett, Betty Hutchinson
 Helen Holleran, Kathalee Garrison, Lenora Haab, Harold Vroman, Martha Best, Barbara Erickson, Ruth Adelman, Frank Ondrovick, Christine Powers

KAPPA DELTA PI

ONE of the greatest honors which can be bestowed upon a junior or senior of this campus is to be elected to Kappa Delta Pi, a national honorary society in education. Members are selected on a basis of initiative, scholarship, and leadership. The purpose of the organization, as stated in its constitution, is "to encourage in its members a higher degree of devotion to social service by (1) fostering high intellectual and personal standards during outstanding services in the field of education."

Features during the year are the initiation banquet, the honor tea for underclassmen who have excelled in scholarship, and the Alumni Breakfast held at the close of the school year.

Dr. Turner is the faculty advisor of the group which is headed this year by Barbara Erickson, president; Harold Vroman, treasurer; Lenora Haab, corresponding secretary; and Ruth Adelman, recording secretary.

PI KAPPA DELTA OFFICERS

President

Dorothy Hearn

Women's Vice President

Jean Sprecher

Men's Vice President

William Teufel

Secretary

Harold Holt

Treasurer

Lenora Haab

Faculty Advisor

Dr. F. B. McKay





Holt, Dr. Kelly, Mr. Wood, Dr. Lord, Teufel
Walsh, Lathers, Haab, Hearn, Dr. McKay, Sprecher

THE local chapter of Pi Kappa Delta, national forensic honorary society, is one of the most active bodies on campus. Under its sponsorship function the men's and women's debate, the general and peace oratorical contests, and extemporaneous speaking. Only participants in one of these activities are eligible for membership. These various divisions of the Pi Kappa Delta participate in intercollegiate speech activities on the campuses of many other schools. The purposes of the organization as stated in its constitution are: "to stimulate progress in, and to promote the interests of intercollegiate oratory, debate and public speaking by encouraging a spirit of intercollegiate fellowship of brotherly cooperation and interest, and by conferring upon deserving candidates a badge of distinction, proficiency and honor, varied and graduated according to merit and achievement."

Besides the forensic undertakings the Pi Kappa Deltas have many social events during the year including a banquet.



Dean. Bird. Long. Hazelaar. Craft. Bailey. Dr. Kelly. Baske. Dunlap. Southard. Munsell. Harcourt. Sinn. Sprecher. Haab. Hearn. Boelens

WODESO

THE Wodeso club, the women's debate organization, begins its second quarter of a century this year. Under the leadership of Lenora Haab, president, and Dr. Kelly, advisor, the group has spent an active year. The topic of discussion for the year is "Resolved: that the Nations of the Western Hemisphere Form a Permanent Union."

The club competes with debating teams from the University of Toledo, Heidelberg, DeSales, Bowling Green College, Kalamazoo, Hillsdale, Calvin, and Sigma Rho Tau of the University of Michigan.

MEN'S DEBATE

THE Men's Debate corresponds to Wodeso in its activities. The two organizations have the same debating topic throughout the year.

The organization took part in sixty-six debates this year and attended six tournaments at Toledo, Heidelberg College, Hillsdale College, Michigan State College (state tournament), and the Baldwin-Wallace College. The squad, consisting of twenty-four men, also debated with teams from the following colleges: University of Toledo, University of Dayton, McMaster University, Hamilton College, Ontario, and the University of Maine.

William Teufel is the president of the Men's Debate which is sponsored by Mr. Wood.

Covert, Lutz, Compton, McKeachie, Eastman, J., Perry, Atkins, Rohr, Milmet, Newman, Dunwoody, Lane, Kentros, Evans, Cleary, Romano, Niparko, Holt, Eastman, N., Horick, Mr. Wood, Teufel, Humbert, Allen



SPEECH

THE Eighth Annual Michigan Interpretative Reading Contest-Festival was held at Hillsdale College, May 10, 1940. June Gracey represented M.S.N.C. and took second place in the state. She read "Revenant" by Dorothy Thompson, "You Will Be Sorry" by Edna St. Vincent Millay, and "The Laboratory" by Browning.

This year the contest is to be held at Western State Teachers College on May 9, and Margaret Briskey and Robert Rye will represent our college in the poetry division. Miss Briskey will read "Lady Clara de Vere" by Tennyson, "How Do I Love Thee" by Elizabeth Barrett Browning, and "Autumn of Remembered Spring" by Conrad Aiken.

Mr. Rye will read "Night Letter" by Lew Sarett, "The Eagle" by Tennyson, and "Up at the Villa—Down in the City" by Browning.

Oramae Sinn and Herbert Humbert were the winners of the General Oratory Contests for men and women, respectively.

June Gracey and Worth Mallory will represent us in the Prose Division this year.

Roger Cleary won the college Peace Oratory contest, and the right to represent us at the twenty-second Annual State Peace Oratory Contest with a talk "Against Isolationists."



Worth Mallory, June Gracey
Margaret Briskey, Robert Rye
Herbert Humbert, Oramae Sinn
Roger Cleary



Humbert, Hellems, Evans, Cleary, R., Lane, Smith, Newman
 Luke, Gracey, Maykuth, Holt, Warner, Teufel, Augustus, Dr. McKay
 Springer, Cleary, P., Dean, M., Birchett, Polzin, Dean, L., Bird

LITTLE THEATRE PLAYERS

FOR those interested in dramatics, the Little Theatre Players is a popular group. Members have experience in all of the work that goes into producing a play. This year a contest was held for playwriting and the Players presented the winning play by Paul Hanson.

Each year the group presents several plays which members take turns directing. This year "Pierre Patelin" was directed by Christopher Lane, "Submerged" by June Gracey, and two other plays by Roger Cleary and William Teufel.

Dr. McKay is the sponsor and the officers are Patricia Cleary, president; William Teufel, vice-president; Roger Cleary, treasurer; and Florence Luke, secretary.



McCutcheon, Wiltse, Bass, Huffman, Young, D. Langstaff, Nance, Schoensee, Mallory, Rye, R. Langstaff, Seeley
 Morenda, Griggs, James, Lancaster, Begel, Johnson, Merrick, Love, Kuhl, Pavlovich
 Darrejian, Shick, Wade, Bremer, Weir, Vollmar, Ludwig

CAMPUS CHORISTERS

ONE of the newest, yet most popular activities on campus celebrates its fifth anniversary this year. The brain-child of Bernard Stone, who organized and popularized the group, has become a tradition at Ypsi. Under the direction of William Wiltse, present director, the chorus has given several programs on campus, the most important of which was the annual May Musicale. Besides these programs, the Choristers have sung for various out-of-town groups. The Men's Union and the Women's League jointly sponsor the group, and Professor Frederick Alexander is the faculty advisor.

The Choristers have at their head a steering committee elected each spring for the ensuing year, which consists of Director Wiltse; Phyllis Griggs, secretary; Seymour Bass, publicity manager; Harvey Schoensee, business manager; Shirley Vollmar, social director. Irene McCutcheon is the accompanist.



CHOIR

IT IS almost useless to talk about the merits of the Michigan State Normal College Choir. For the Choir is an established thing, one that has grown in prestige year after year under the remarkable direction of Mr. Frederick Alexander, retiring head of the Conservatory of Music.

Perhaps the best phrasing of the appreciation and admiration felt by so many students, friends, and music-lovers for the privilege of working under Mr. Alexander or listening to his choir is given by Russell McLaughlin, Detroit's senior critic of drama and music. In speaking of the Choir, Mr. McLaughlin said, "Frederick Alexander was their leader; Frederick Alexander who is the creator of this choir and the good genius behind its fame. For the Ypsilanti Normal Choir is one of the genuinely important musical possessions of this part of the republic.

"Alexander will retire at the end of this scholastic year, and he will leave, as was said of another, a lonesome place against the sky. Down the years—the decades—he has managed to keep a level of choral performance with an ever-shifting personnel. * * * These things are fragile. It is hoped they are not fugitive. The world's meager supply of beauty cannot spare the Ypsilanti Choir."



BAND

THE Normal College Band, under the direction of D. Chester Ryan, is a vital organization on this campus. Faithfully striking up at football games, it performs equally well in its concerts presented at Pease Auditorium.

The Band is a part of the Normal College Conservatory, and credit is given to students who participate. The Men's Union recognizes the work of the players by giving them yearly awards.

ORCHESTRA

THE Michigan State Normal College Symphony Orchestra completes its first decade this year under the direction of Marius Fossenkemper, first clarinetist of the Detroit Symphony Orchestra. In 1931, thirty-one members composed the orchestra. Now, seventy-five members play under Mr. Fossenkemper's baton.

During the school year, the orchestra presents a series of fine concerts once each month on Sunday afternoons. Both student and guest soloists appear with the orchestra, which is of exceptionally fine calibre for a college group.



INDUSTRIAL ARTS



Riggs, Newland, Lucarelli, Buckles, Gilbert, Naas, Lawrence, Berg, Barber, High, Garland
Boussum, Majorana, E. Lirette, Mac Donald, Gerdman, Gauntlett, Zittel, Kaiser, Matthews, Sikorowicz, Johnson, Miller
Swafford, Risk, Majorana, J. Carakostas, Kontrymowicz, Gildenstein, Fensch, Kressback, Anzieck
Miss Hatton, Miss Morrison, Felton, Chamberlain, Compton, Mr. Willoughby, Mr. Chamberlain, Mr. Lappinen

SPECIAL EDUCATION



Watterworth, Loyer, Colegrove, Shewchuck, Briskey, Rose, Allen, Zittel, Bell, Adair, Fischer, Christopherson, Boelema,
Gille, Snyder
Dayss, Hazelaar, Baltzer, Bentley, Kidder, Hard, Jensen

MUSIC CLUB



Freeland, Odmark, Wiltse, Mallory, Huffman, Orth, Giles
 Scott, McGary, Sundwick, Hackett, McCutcheon, Bremer, Sternberg, Carrington
 Shick, Page, Charter, Kelder, Darrejian, Merenda, Wolf, Ballard, Cook, Maxwell, Luke, Griggs
 Mr. Lindegren, Miss McManus, Miss Ashby, Miss Grattan, Mrs. Breakey, Mrs. Wortley, Miss James, Miss Skinner,
 Mr. Ryan

SODALITAS LATINA



Mr. Magoon, Reno, Lawrence, Fountaine, Miss Case, Lentz, Sark, Newnham, Preketes
 Riddering, Graves, Nichols, Schwarzkopf, Haab, Proctor
 Sodalitas Latina promotes good fellowship among its active members, alumni, and those interested in the classical studies by its monthly meetings and annual banquet. Its motto is:—"Respice, Adspice, Prospice."

HOME ECONOMICS CLUB

WHETHER for their own practical use or for helping others learn the domestic arts, the home economics majors and minors think it's a lot of fun. Their efficient numbers are united in the Home Economics club, which Miss Kelly sponsors.

During the year, a formal dance was held in the fall, a Christmas banquet, and an Alumni Banquet in the spring. The club has a Red Cross project under way also.

The officers are Janet Carmen, president; Carol Krans, vice-president; Shirley Westrick, treasurer; and Jean Cresswell, secretary.



Clark, Westrick, Huber, Kleinbrook, Geedis, Brazee, Haas, Allen
Gillispie, Richardson, Latham, Wilson, Pipper, Kirshman, Park, Lewis, Turnbull, Cathers, Greenleaf, Heath, Savage,
Whipple, Burkes, Snow, Hagstrom, Hall, Bishop, Edgar, Detling, Tackman, Shoemaker, De Verna
Miss Underbrink, Swayer, Ott, Heininger, Marsh, Nickel, Miss Kelly, Carman, Cleland, Krans, Kipt, Speerstra, Fellows,
Miss Bauch
Merrick, M. Ellison, G. Ellison, Kidd, Riley, Wright, Riegel, Abbott, Cox, Garlick, M. Wright, Allen, Wortley, Elliott,
Sharpe, Seitz, Neifert, Pillsbury, Lowry, Fitch, Colburn, Francis

PHYSICAL EDUCATION CLUB



The Physical Education club consists of upper classmen who are specializing in physical education. Two representatives from each class prepare the social calendar and handle the business. The phys eds are noted for their well-planned parties.

The officers of the club are: William Laminan, president; Barbara Page, secretary; and Marion Peters, treasurer.

MATHEMATICS CLUB



Quigley, Manning, Schlosstein, Adair, Strait, Anczick, Kirstowsky, Petraskey, Lossing
 Perry, Carlson, Baker, Emery, Taylor, Marti, Hatcher, Farris, Sinn, Lawrence
 Fleury, Dr. Lindquist, McKeachie, Shoemaker, Peknik, Lieder, Daly, Sweiger, Shewchuck, Dr. Barnhill
 Fennert, E. Johnson, Puvogel, Rice, Swinton, Duncan, Duprey, Holmes, Rogers
 La Rue, Parker, McDaid, Henry, Seifert, D. Johnson, Schmidt

COMMERCIAL CLUB



Wark, Seifert, Lempke, Woodward, McLeod, Crisp, Wightman, Petty, Langeneker
 Palmer, Porter, Eggers, Kissane, Delaforce, Purman, Crumback, Hazzard, Dunlap, Boyd, Ashbacker, Katon
 Schoenberger, Neubert, Heurion, Lawrence, Jackson, Smith, Schrott, Perrine, Boryan, Harvey, Gordon, Dobies
 Thomas, Wills, Crumback, Wright, Townsend, Mr. Springman, Schlosstein, Petredean, Kaleff, Herron

NATURAL SCIENCE CLUB



OFFICERS

Fall Semester

Pres.—Marlen Reber

V. Pres.—Robert Tower

Spring Semester

Pres.—Robert Tower

V. Pres.—(to be elected)

Sec.-Treas.—Barbara Hall

Program—Dale Brooks, Bill Parker

Social—Ann Frankenberry

Sec.-Treas.—Marie Turner

Program—Frank Spotts, Lauren Smith

Social—Dale Brooks, Marie Affelt

CHEMISTRY CLUB



Lee, Barnes, Meldrum, F. Spotts, C. Greig, Zimmerman, Galahee, Schlosstein, Vandercar, Schoensee, Duggan, Anczick, Fleury, Loveland, Rogers, A. Spotts, Johnson, Coulman, Galiond, Timoshek, Petraskey, Reiser, Jepson, Purchase, Calkins, Sommerfield, Grodzki, Christ, Shewchuck, J. Spotts, Duvey, T. Greig, Reinbold, Hall, Woodruff, Clark, Lowery, Alford, Hoefflinger, Pillsbury, Cozar, Klavitter, Peknik, Kercheval, Sellers, Ondrovik, Porter, Zedick, Peet, Brundage, Cripps, Currie, Ureen, Frankenberry

Y. W. C. A.

ONE of the busiest spots on campus is Starkweather Hall with its many "Y" gatherings. The ivy-clad building provides a place for rest, for typing a term paper, playing the piano, reading, or practicing up a bit on simple culinary arts.

Almost any interest may find an outlet in one of the Y.W.C.A. divisions: Worship, Social, Glee Club, Camera Club, Social Service, World Friendship, Chats and Publicity. Miss Aitchison acts as faculty advisor of the group.

Geddis, Hazelaar, Addy, Outley, James, Palmer
Roe, Crowl, Hall, Purchase, Miss Aitchison, Simpson
Sundwick, Shick, Granskog, Baltzer, Merrick, Toaz, Haab





R. Tower, W. Wiltse, Miss Aitchison, H. Vroman, B. Ferris
E. Schwartz, A. Matthewson, C. Shannon, J. Schwartz, B. Geddis, M. McKercher
D. Merrick, C. Heatfield, G. Lowery, J. Spotts

STUDENT RELIGIOUS COUNCIL

THE Student Religious Council is an organization composed of two representatives from each religious group on campus. The Methodist, Congregational, Baptist, Presbyterian, Episcopalian, Catholic, Lutheran and Huron Christian Fellowship groups are represented. The purpose of the council is to promote good feeling between the group and to exchange ideas.

Each year the group has an intercabinet dinner which is attended by members of cabinets of the various groups. There are several union meetings a semester and an annual sunrise service on Easter sponsored by the group.

The officers are as follows: William Wiltse, president; Granville Lobb, secretary; and Barbara Geddes, treasurer. Miss Aitchison is advisor of the group.

HURON CHRISTIAN FELLOWSHIP



Allen, Murbach, Spotts, Matthewson, Dahlstrom, Brazee, Robertson
Griswold, Anderson, Gregory, Snow, Kidd, Ott, Rings, Brazee, O'Morrow
Mater, Creswell, Tirb, Spotts, Blakely, Glassing
Ignutz, Schoenberg, Dotterrer, McCarthy, Holmes

WESLEYAN GUILD



M. McKercher, student director, Shick, Fulford, Lockwood, McCutcheon, Bowles, Vroman, Hubbell, Gilbert
Townsend, Powers, Mollett, Vroman, Wiltse, Tallmadge, Richards
Siddall, Kirshman, Gibbs, Simpson, Marquand, Swantek



NEWMAN CLUB

THE Newman Club consists of Catholic students on this campus. Its purpose is to bring these students together. Meeting every other week, the group sponsors a formal dance and three Communion breakfasts as well as the regular meetings. The club also has a choir which sings every Sunday at the 11:30 Mass.

The officers consist of Hilton Falahee, president; Donald Fleury, vice-president; Belly Jean Despres, secretary; and Rose Niedospal, treasurer. Jack Fox has charge of the programs at each meeting and Father Kearns is sponsor of the group.



McMahon, Park, Affelt, Lewis, F. Schultz, Woodbury, L. Schultz, A. Spotts, Foote, Tower, Turner, Brazee, Stoltz, Boltcn, Koppin, Brooks, Allon, E. Mass, W. Christopherson
 Hempstead, Ott, Engmark, Ignutz, Heafield, MacIntosh, Rogers, Cooper, Craft, Griswold, A. Mass
 Creswell, Schultz, Mrs. Shaw, Shannon, director; Smith, Visscher
 Thiele, Schorenberg, L. Christopherson, Phillips, Perry

CHRISTIAN YOUTH FELLOWSHIP

THE most recently organized student religious group on campus is the Christian Youth Fellowship. It is an interdenominational organization combining the former student groups of the Baptist and Congregational Churches.

Meeting twice a week, the group combines a religious and social program. The governing body of the group is a cabinet headed by four officers: Robert Tower, president; William Christopherson, vice president; Joan Visscher, secretary; and Marie Affelt, treasurer. Each committee is headed by co-chairmen from each church. An advisory board is composed of three adult members from each church, and Miss Kathleen Shannon acts as director of the group.

The aims of the group are to further fellowship among students of all denominations and to present opportunities for expression in genuine Christian living while in college.

INTRAMURAL STAFF

1940-41

Lloyd W. Olds, Director
George Marshall, Assistant Director
Walter Qualmann, Intramural Manager

FRATERNITY MANAGERS

Robert Leonard, Arm of Honor
Earl Street, Kappa Phi Alpha
John Grant, Phi Delta Pi

Roy Lawrence, Phi Sigma Epsilon
Bill Coulman, Sigma Mu Sigma
Lester Henry, Zeta Chi Sigma

ALL CAMPUS MEET

50 yd. dashMatyunas
220 yd. dashMatyunas
440 yd. runClark
880 yd. runBrzezinski
Mile runQuinn
High hurdlesHlad
Low hurdlesHlad
2 mile runZemper
High jumpPeterson
Shot putRosenzweig
Pole vaultWebb

Independent Results

Golf Dick Read

Cross country runRalph Brackrog
TennisChet Babbish
BasketballSensations
Dorm basketballSecond floor
Table tennisDick Read

Boxing Champs:

126-Marlen Reber
135-George Cole
147-Eugene Lucarelli
160-Fred Hobbs
175-Vic Apple
HeavyHerb Roehrs

FRATERNITY LEAGUE RESULTS

Golf Zeta Chi Sigma
Volleyball Kappa Phi Alpha
Handball Phi Sigma Epsilon
Basketball Arm of Honor

Swimming Phi Sigma Epsilon
Bowling Phi Delta Pi
Table tennis Kappa Phi Alpha

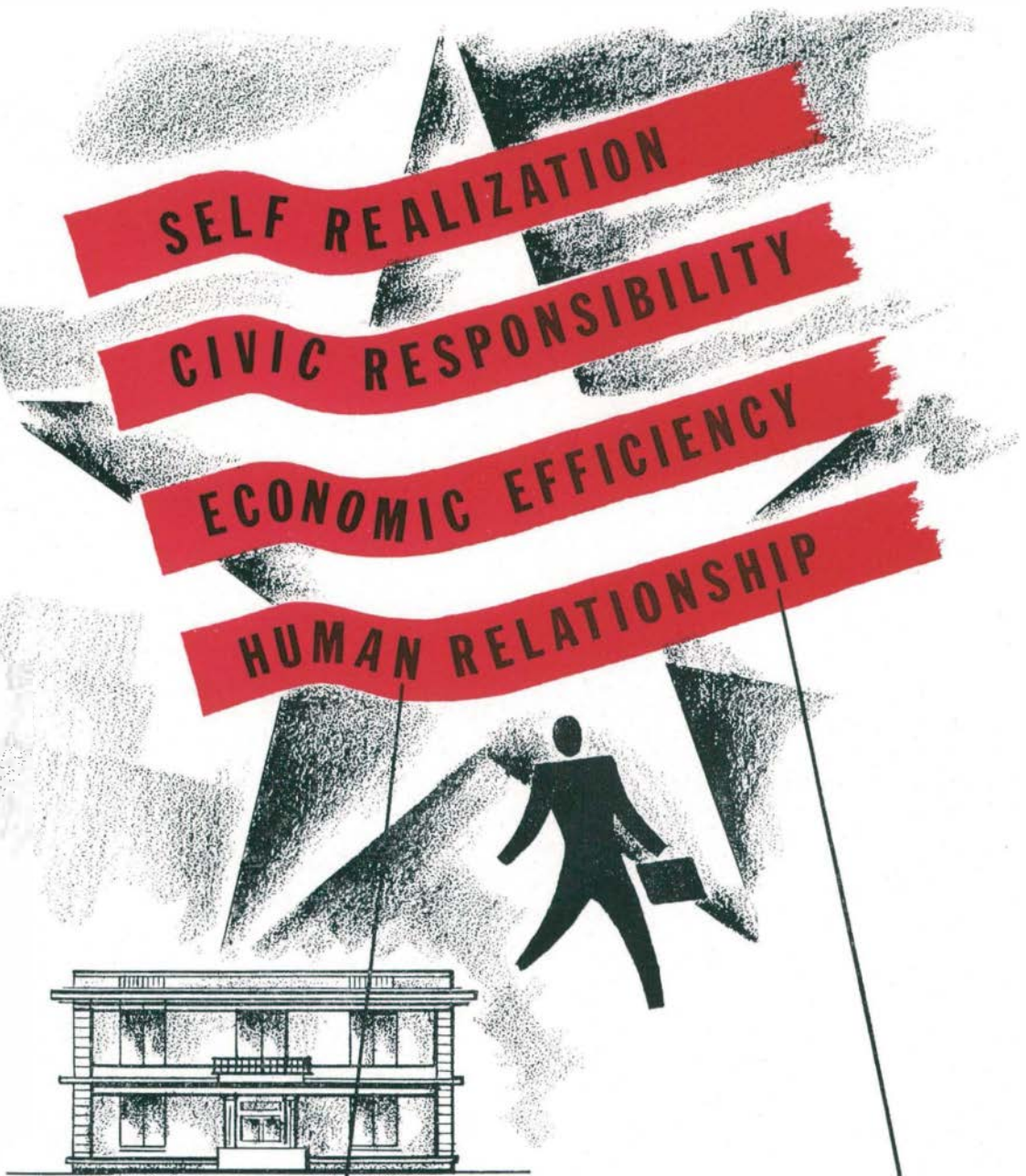

COLLEGE HOMES

Section Editors, Dorothy Snidecor and John Shoemaker



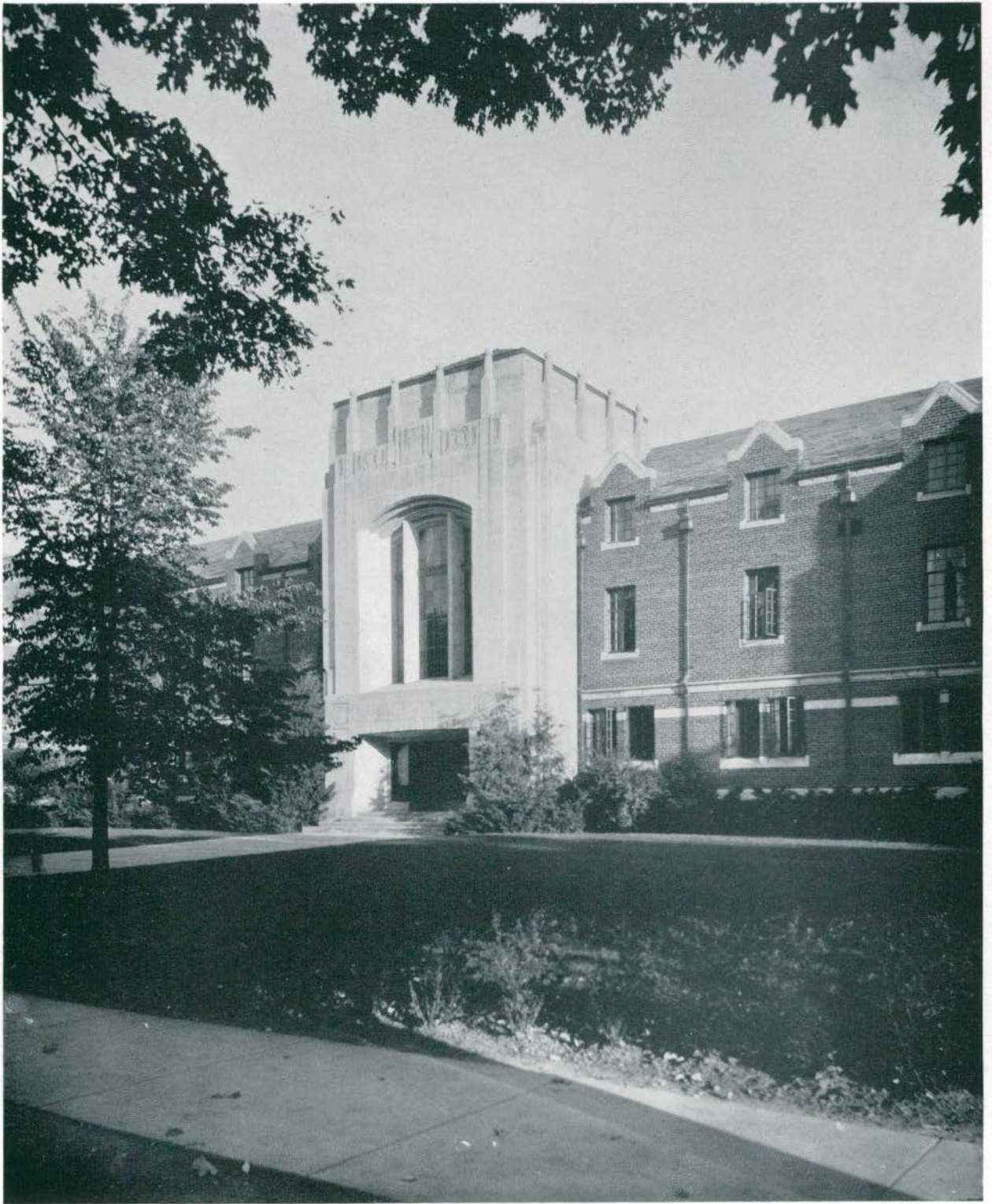

CHARLES McKENNY HALL



LYMAN



BROWNRIGG

CHARLES McKENNY HALL

Anyone who is at all observant of campus activities recognizes the Union as the focal point of student gatherings. Whether it be a coke, a dance, or a club meeting, McKenny Hall is the ideal place, and Mr. William Brownrigg and staff are the perfect hosts.

Beside Mr. Brownrigg, who capably handles the executive duties at the Union, there is Mrs. Lyman, social director, who supervises all such get acquainted functions as Kresges and Mixers. Mrs. Bowen moves quietly in the background, handling efficiently all those little noticed details which make the Union function so smoothly.

HIPPLE, SNOW, KANE

HEALTH RESIDENCE

Second only to the Union as a campus home is the new Health Residence. Although most students become acquainted with it only through physical examinations, Doctor Glenadine Snow and her assistants, Nurses Hipple and Kane, bring a surprising number of students through ailments that range all the way from athlete's foot to appendicitis.



BERTHA GOODISON AND JULIA ANNE KING RESIDENCE HALLS



The women's dorms have successfully concluded their second year on the Michigan State Normal Campus. At Goodison, Mrs. Nina Buck and Miss Julia Read take care of the one hundred seventy-six co-eds, and Miss Virginia Acher and Miss Ruth Walker keep the one hundred ninety-two King girls well and happy.



JOHN M. MUNSON RESIDENCE HALL



The guidance of the initial year of the John M. Munson Hall was placed in the capable hands of George Marshall and his wife. Then, just to make sure that the 153 boys would be kept in line, Albert Fey of the Library staff, and Dr. Willard Hanna from the English department were selected to help Mr. Marshall.



PAN-HELLENIC



Nichols, Mrs. Lyman, Finkbeiner, Schwarzkopf, Jessop

OFFICERS

Chairman Jean Finkbeiner
 Recording Secretary Laura Nichols
 Corresponding Secretary Marian Schwarzkopf
 Treasurer Alice Jessop

MEMBERS

ALPHA MU SIGMA

Elizabeth Sheppard
 Jean Harding
 Dorothy Walker

ALPHA SIGMA ALPHA

Anne Frankenberry
 Helen Berger
 Marjorie Delaforce

ALPHA SIGMA TAU

Phyllis Stewart
 Ida Speerstra
 Alberta Guenter

DELTA SIGMA EPSILON

Jean Finkbeiner
 Irvina Goldsmith
 Violet Marti

KAPPA MU DELTA

Janis Gregg
 Arlene Allen
 Shirley Vollmar

PI DELTA THETA

Lorraine Peterson
 Doris Baker
 Joan Olds

PI KAPPA SIGMA

Marjorie Kuhl
 Esther Lou Fochtman
 Marian Schwarzkopf

SIGMA NU PHI

Alice Jessop
 Helen Katon
 Shirley elson

SIGMA SIGMA SIGMA

Evelyn Rice
 Natalie Phillips
 Grace Anderson

THETA LAMBDA SIGMA

Betty Walters
 Patricia Baker
 Betty Cole

THETA SIGMA UPSILON

Laura Nichols
 Doris English
 Dorothy Begel

ALPHA MU SIGMA

ALPHA CHAPTER

Established 1900

PATRONESSES

Mrs. R. A. Weir, Mrs. Amy Wilcox, Mrs. William Wilcox

FACULTY ADVISOR

Miss Eula Underbrink



ACTIVE MEMBERS

Jean Harding	Mary Jane Schlosstein
Mamie Minnick	Eleanore Schoenberger
June Neubert	Elizabeth Sheppard

PLEDGE

Dorothy Walker



Mrs. W. Wilcox, Harding, Minnick, Walker, Schlosstein, Miss Underbrink
Schoenberger, Mrs. Southgate, Sheppard, Mrs. A. Wilcox, Neubert



Frankenberry, Sark
Warner, Miss Harpster, Berger, Delaforce

MU MU CHAPTER

Established 1924

PATRONESSES

Mrs. Harry Smith
Mrs. John Kennedy

Mrs. Lloyd Olds
Mrs. H. D. Barss

FACULTY ADVISOR

Miss Hilda Harpster



ACTIVE MEMBERS

Helen Berger
Marjorie Delaforce
Anne Frankenberry
Marion Sark
Myrtle Warner

ALPHA SIGMA ALPHA



ALPHA SIGMA TAU

Mrs. Bates, Phyllis Stewart, Laurabelle Wileden
Florence Bowers, Alberta Guenter, Ida Speerstra

ALPHA CHAPTER

PLEDGES

Mary Hemingway
Aurabel Hosman
Doris Smith

PATRONESSES

Mrs. Flint
Mrs. Vandebelt

ADVISER

Mrs. Bates

ACTIVE MEMBERS

Florence Bowers
Alberta Guenter
Ida Speerstra
Phyllis Stewart
Laurabelle Wileden



KAPPA MU DELTA

Marjorie Teague, Joan Edmonson, Emily Gooding, Martha Craig, Clarebelle Lee, Rosalie Francis, Rena Morgan
Ann Baldwin, Shirley Vollmar, Miss Myers, Dorothy Kraas, Janis Gregg
Betty Pillsbury, Alice Remer, Arlene Allen, Mary Colburn, Gladys Norris

ALPHA CHAPTER

Established 1923

PATRONESSES

Miss Beatrice McManus, Miss Janet Myers



Miss Todd, Forker, Marti, Sherman, Neary, Shoemaker

ETA CHAPTER

Established 1921

OFFICERS

PresidentMarguerite Sherman
 Vice-PresidentJane Shoemaker
 Recording SecretaryBarbara Neary
 Corresponding SecretaryBarbara Forker
 TreasurerViolet Marti

DELTA SIGMA EPSILON was founded in 1914 at Miami University, Oxford, Ohio. It has thirty-one active chapters.

The sorority has had a very successful year, starting off with rushing and obtaining seven outstanding pledges. Homecoming followed with fourteen alumnae returning for tea at Miss Chloe Todd's after the football game on Saturday. On December 14, a closed Christmas dance was held in the Men's Lounge at Charles McKenny Hall. Rushing second semester was just as successful as the first. The formal dance was March 28 with music furnished by Clark McClellan's orchestra.



DELTA SIGMA EPSILON

DELTA SIGMA EPSILON

FACULTY ADVISOR

Miss Chloe Todd

PATRONESSES

Mrs. James Breakey, Jr.

Mrs. Clarence Loesell

Helen Barks
Doris Benford
Mary Boelens
Marjorie Butler
Betty Dorrell
Virginia Dykhuis
Jean Finkbeiner
Helen Finkbeiner
Barbara Forker

Irvena Goldsmith
Margaret Hatcher
Helen Holt
Violet Marti
Barbara Neary
Grace Otto
Marion Peters
Marguerite Sherman
Jane Shoemaker

PLEDGES

Lois Peters
Virginia Vlaicu
Shirley Mason
Anne Shortt
Alice Darrejian

Betty Baker
Frances Graham
Shirley Williams
Phyllis Long
Marian Hayden

Wilma Fogg
Nona Parker
Eugenia Buckingham
Janet Mitchell
Joyce Taylor



Marti, Barks, Peters, Peters, Vlaicu, Goldsmith, Finkbeiner, Holt, Dykhuis, Finkbeiner
Benford, Forker, Mrs. Breakey, Miss Todd, Mrs. Loesell, Neary, Otto
Boelens, Butler, Sherman, Shoemaker, Dorrell



Snidecor, Emswiler, Parker, Baker, Smith, McWethy, Miller, Keehn, Outley, Ecker
 Purman, Baltzer, Olds, Mrs. Garrison, Peterson, Freeman, Johnson, Ashbacker

ETA CHAPTER

Established 1925

PATRONESSES

- Mrs. N. L. Garrison
- Mrs. M. Baltzer
- Mrs. L. Arnet
- Mrs. D. Green

FACULTY MEMBERS

- Miss Myra Grattan
- Miss Margaret Sill

ACTIVE MEMBERS

- | | |
|-------------------|-------------------|
| Betty Ashbacker | Eleanor McWethy |
| Doris Baker | Joan Olds |
| Suzanne Baltzer | Bettymay Outley |
| Beatrice Ecker | Ila Parker |
| Margaret Emswiler | Lorraine Peterson |
| Laura Freeman | Eleanor Purman |
| Mary Johnson | Mary Lou Smith |

Dorothy Snidecor

PLEDGES

- | | |
|-------------------|-------------------|
| Mildred Keehn | Ruth Sluiter |
| Dorothy Miller | Constance Patrico |
| Catharine Brigham | Lucille Holmes |
| Mary R. Polzin | Margaret Ellis |
| Elizabeth Nank | |



PI DELTA THETA





Menger, Gracy, Miss Wielandy, Brown, Reader, Kaufman, Ver Hulst, Plath
Kuhl, Kenyon, Boyer, Fochtman, Petermann, Schwarzkopf, Kempf, Buell

ALPHA CHAPTER

Established 1893

PATRONESSES

Mrs. Elmer Lyman

Miss Esther Ballew

Miss Doyne Wolfe

FACULTY ADVISOR

Miss Thelma McAndless Miss Virginia Wielandy

ACTIVE MEMBERS

Barbara Beck

Marion Kempf

Betty Boyer

Katherine Kenyon

Gloria Brown

Marjorie Kuhl

Margaretta Buell

Helen Menger

Esther Lou Fochtman

Dawn Petermann

June Gracey

Marian Schwarzkopf

Florence Kaufman

Mayme Ver Hulst

PLEDGES

Virginia Plath

Estelle Seitz



PI KAPPA SIGMA

SIGMA NU PHI

ALPHA CHAPTER

Established 1897

PATRONESSES

Mrs. Elton Rynearson
Mrs. W. H. Sherzer

FACULTY ADVISOR

Miss Augusta Harris



ACTIVE MEMBERS

Opal Brazee
Ella Mae Crandall
Harriet Goodson
Elsie Hornbacher
Bernice Jacobs
Alice Jessop
Helen Katon

Ruby Kruse
Dorothea Lobban
Joanne Lockwood
Ada Marie Love
Ellen MacMurray
Emily Mocek
Shirley Nelson

Mary Jane Pepler

PLEDGES

Phyllis Lafoy
Mary Irene Bell
Margaret Wright
Margaret Wills

Ruth Leitz
Olga Podayko
Dorothy Hildinger
June Springer



Kruse, Love, Mocek, Lockwood, Pepler, Lafoy, Lobban, Brazee, Hornbacher
Jacobs, MacMurray, Miss Harris, Katon, Mrs. Rynearson, Nelson, Goodson
Crandall, Jessop, Bell

Phillips, Anderson, Verkler, Glick, Miss Stinson, Riegel, Lyngklip, Blackman, Frey
Mott, Kelder, Garrison, Christenson, Fisher

OFFICERS

President Mary Esther Ros
Vice-president Ruth Verkler
Secretary Evelyn Rice
Treasurer Helen Artley
Corresponding Secretary Mary Frey
Keeper of grades Shirley Nepodal
House treasurer Kathleen Thompson

THE ambitious young college women in Virginia were the founders of a society in 1898 which has since flourished into a national sorority having thirty-two chapters. The Omicron chapter was established in 1917 on the campus.

This year has been another active one for the sorority, there being many social and campus activities engaged in by the group.

A major event of the year was the arrival of the "Tri Sigma" national organizer, Mrs. Cartwright, who remained at the house for a week.

Afternoon teas, slumber parties, radio dances, hay ride, and steak fries took their place in the round of social life.

In celebration of the forty-third birthday of the first Sigma Sigma Sigma chapter a Founders' Day Banquet was held on April 20 for the alumnae, active members and pledges and their mothers.

The annual formal dance in June culminated the season's activities.

SIGMA SIGMA SIGMA

A SIGMA SIGMA

OMICRON CHAPTER

Established 1898

PATRONESSES

Miss Marian Stowe
Mrs. Arthur Walker

FACULTY ADVISORS

Miss Clara Allison
Miss Lurene Prouse
Miss Susan Whan

ACTIVE MEMBERS

Grace Anderson
Helen Bess Artley
Eloise Christenson
Joyce Corbeille
Eloise Fisher
Mary Frey
Kathalce Garrison

Net Kelder
Margaret MacGregor
Delores Mott
Shirley Worsfold
Ruby Pilon
Arlyne Phillips
Natalie Phillips
Drucilla Ransom

Evelyn Rice
Donna Jean Riegel
Mary Esther Ross
Ellyn Sharpe
Marion Sibley
Julia Snell
Kathleen Thompson
Ruth Verkler
Jeanne Wurzel

PLEDGES

Mary Alice Lyngklip
Lois Blackman
Dolores Glick
Jean Schumann
Ruth McColl

Marjorie May
Oramae Sinn
Betty Jane Worsfold
Shirley Kuenzer
Helen Waskowsk

Ransom, Sibley, MacGregor, Phillips
Artley, Rice, Miss Allison, Ross, Mrs. Whan, Hooke, Sharpe, Corbeille
Wurzel, Thompson, Snell, Pilon



Briskey, Fralick, Kidder, Colegrove, Sharkey
Keenan, Storer, Walker, Miss Wharton, Walters, Boyd, Waite

THETA LAMBDA SIGMA

UPSILON CHAPTER

Established 1912

OFFICERS

PresidentBetty Walters
 Vice-presidentElizabeth Walker
 Corresponding secretaryMargaret Briskey
 TreasurerAudrienne Wright

UDER the leadership of Betty Walters, president, the Theta Lambda Sigmas enjoyed another successful year on the campus. They have been active in all campus affairs, having taken part in athletics, Women's League activities, college sings, and the homecoming events.

Afternoon teas for faculty guests, coffee hours for alumnae, and slumber parties for the members were held during the year. The sorority entertained at a closed "scavenger hunt" party January 31, at the sorority house.

Mrs. Blackenburg and Mrs. Alden were named new patronesses for the sorority, and Miss Edith Wharton assumed the responsibility of sorority advisor filling the place left vacant by the resignation of Miss Estabrook Rankin.

First semester pledges were formally initiated November 3. The sorority climaxed their year's activities with formal initiation of second semester pledges and the sorority dance in the ballroom on May 3, and Mothers' Weekend on May 17.

THETA LAMBDA SIGMA

FACULTY ADVISOR

Miss Edith Wharton

PATRONESSES

Mrs. Howard Blackenburg Mrs. John Alden



ACTIVE MEMBERS

Jean Bach
Patricia Baker
Lois Bliss
Eleanor Boyd
Margaret Briskey
Janet Colegrove
Joan Crane
Ruth Fralick
Shirley Graham

Barbara Hayes
Edna Lou Jacka
Betty Jackson
Mary Jane Keenan
Florence Kidder
Pearl Krake
Mary Jane Lewis
Elizabeth Patterson
Mary Margaret Ritz

Geraldine Schroff
Mary Lou Sharkey
Charlene Storer
Harriett Strauss
Betsy Waite
Elizabeth Walker
Betty Walters
Audrienne Wright

PLEDGES

Betty Bazley
Rose Burbank
Barbara Clark

Helen Keller
Margaret Minnecker



Jacka, Wright, Ritz, Graham
Crane, Krake, Schroff, Hayes, Bach, Strauss
Jackson, Bliss, Baker, Lewis, Patterson



Granger, Manikas, Miss Eppler, Oien
 Begel, Miss Case, Adams
 Nichols, English

BETA CHAPTER

Established 1923

FACULTY ADVISOR

Miss Gertrude Eppler

PATRONESSES

Miss Lucretia Case

Miss Florence Eckert

Mrs. E. W. Waugh

ACTIVE MEMBERS

Ruth Adams

Felicia Manikas

Dorothy Begel

Laura Nichols

Lannette Granger

Laura Oien

Doris English



THETA SIGMA UPSILON

INTER-FRATERNITY COUNCIL

OFFICERS

President William Lemmon
 Vice-president Harvey Schoensee
 Secretary and Treasurer Donald Jones



MEMBERS

ARM OF HONOR

William Lemmon
 Paul Spata

PHI DELTA PI

Fred Swafford
 Andrew Newlands

SIGMA MU SIGMA

Marlen Reber
 Harold Chamberlain

KAPPA PHI ALPHA

Donald Jones
 Thomas Quinn

PHI SIGMA EPSILON

William Parker
 William Lamiman

ZETA CHI SIGMA

Clayton Seeley
 Harvey Schoensee

THE Inter-Fraternity Council has maintained the high position of fraternities on the campus. The Council began operations under a written constitution which gave it definite power. This organization makes it possible for the fraternities to cooperate on projects for their c



Parker, Newlands, Quinn, Chamberlain, Lamiman, Seeley, Spata
 Swafford, Jones, Lemmon, Schoensee, Reber



Puvogel, Barron, Lessner, Beauchamp, Brown, Langenecker, Simmons
 Jones, Street, Quinn, Block, Greenwood, Kaiser, Martin, Zemper, Feeney
 Valleau, Petredean, Dixon, Renton, Heffernan, Yuille, Rawson, Riggs, MacDonald
 Mr. Marshall, Richardson, Dr. Isbell, Wheeler, Dr. Sanders, Powers, Mr. Brownrigg, Ondrovik

Established 1902

PATRON

Gerald D. Sanders

HONORARY MEMBER

Daniel L. Quirk, Jr.

FACULTY MEMBERS

Simon E. Fagerstrom
 Lawrence Dunning
 George Marshall

William Brownrigg
 Raymond Stites
 Egbert Isbell

ACTIVE MEMBERS

Leo Barron
 Gibson Brown
 Merl Beauchamp

Frank Block
 Malcolm Chubb
 James Dixon
 James Feeney
 Alfred Greenwood
 Patrick Heffernan
 Donald Jones
 Donald Kaiser
 Joseph Langenecker
 Louis Lessner
 Vernon Martin
 Royal MacDonald
 Frank Ondrovik
 James Powers

Joseph Puvogel
 George Petredean
 Thomas Quinn
 George Rawson
 Roy Renton
 Stanley Richardson
 Emerson Riggs
 Walter Siera
 William Simmons
 Earl Street
 Mac Valleau
 Lynn Wheeler
 Jack Yuille
 Duane Zemper



PLEDGES

Joseph Versichele
 Richard Fell

Frank Manning
 Anthony Rasmovich
 Siegmund Gretzner

KAPPA PHI ALPHA



Jensen, Brzezinski, Apple
 Maschke, Wojcicki, Mr. Gill, Nemeth, Sommerfield, Langerman, Wilber, Kirstowsky
 Poly, Hayes, Mr. Fey, Manning, Bennetts, Grant, Newlands, Swafford, Rye, Hlad
 La Rue, Newlands, Lieder, Berg, Dr. Elliott, Mr. Wilber, Klein, Tibble, Cole

Established 1893

PATRON

H. Z. Wilber

FACULTY MEMBERS

Leslie A. Butler
 Albert Fey

Charles M. Elliott
 Orlo M. Gill
 J. Stuart Lathers

C. P. Steimle
 A. D. Walker

ACTIVE MEMBERS

Carl Alfsen
 Victor Apple
 Frederic Bennetts
 Chester Berg
 Joseph Brzezinski
 George Cole

Richard Gillis
 Haydon Hayes
 Thomas Herlihy
 Charles Hlad
 Robert Jensen
 Edward Kirstowsky
 Robert Klein
 Rolland Langerman
 Robert La Rue
 Arthur Lieder
 Richard Manning

Arthur Maschke
 Charles Nemeth
 Andrew Newlands
 George Newlands
 Edward Poly
 Robert Rye
 Donald Sommerfield
 Fred Swafford
 Ralph Tibble
 Mills Wilber, Jr.
 Casimer Wojcicki

PLEDGES

William Bachardy
 Donald Bedard
 George Bott
 Kenneth Bex
 Howard Messenger

Vernon Sherman
 Edward Gilday
 Lowell Beach
 Daniel O'Riordan
 Charles Sampier



PHI DELTA PI

SIGMA MU SIGMA

IOTA CHAPTER

PATRON

Harry T. Wood

FACULTY ADVISOR

Leonard Menzi
George Willoughby

ACTIVE MEMBERS

Laren Atkins
Ray Barber
Daniel Burton
Harold Chamberlain
William Coulman
Leroy Felton
Thomas Gaines
Robert Gooding

Jean High
Laurice Hodges
Herbert Humbert
Boyd Ketchum
Charles Norton
Marlen Reber
Duane Ross
Ralph Smith



David Swinton
William Teufel
William Vincent
Robert Zimmerman

PLEDGES

Wilber Browning
George Leonard
Eric Cunliffe
John Adair

David Lane
Carl Carlson
William Hanford
James Worth



Vincent, Ketchum
Ross, Swinton, Atkins, Humbert, Teufel, Smith, Worth, Norton, Browning, Leonard, Zimmerman, Coulman, Gaines
Felton, Reber, Dr. Wood, Chamberlain, Barber



Fixel, Mr. Powierski, Seeley, Niparko, Evans, Harrison, Halsted, Langstaff
 Odmark, Anderson, Mr. Roller, Helfrich, Fleury, Huntsberry, Schoensee, Vroman, Poch, Bowles, McKeachie
 W. Naas, Mr. Koch, Dr. Loesell, Qualmann, Dr. Erikson, Mr. Waugh, Pillsbury

ALPHA CHAPTER

Established 1928

PATRON

Carl I. Erikson

HONORARY MEMBERS

Edgar W. Waugh
 John F. Barnhill

Harold F. Koch

Alex J. Tulan
 Clarence M. Loesell

ACTIVE MEMBERS

John Anderson
 Edward Bowles
 Dale Brooks
 Blake Ferris

Raymond Fixel
 Donald Fleury
 Glenn G. Hall
 William Harrison
 Walter Halsted

Steward Helfrich
 Lester Henry
 William Huntsberry
 Robert Hupy
 Oscar Huyghe

Donald Langstaff
 Wilber McKeachie
 Willard Naas
 Ronald Odmark
 Charles Pillsbury

Richard Poch
 Walter Qualmann
 Clayton Seeley
 Harvey Schoensee
 Harold Vroman



PLEDGES

George Birch
 Lloyd Van Buskirk
 DeVaughn Clark
 Francis Hoeflinger

Worth Mallory
 Fred Naas
 Zigmund Niparko
 Linwood Rogers

Sergey Shewchuck

ZETA CHI SIGMA



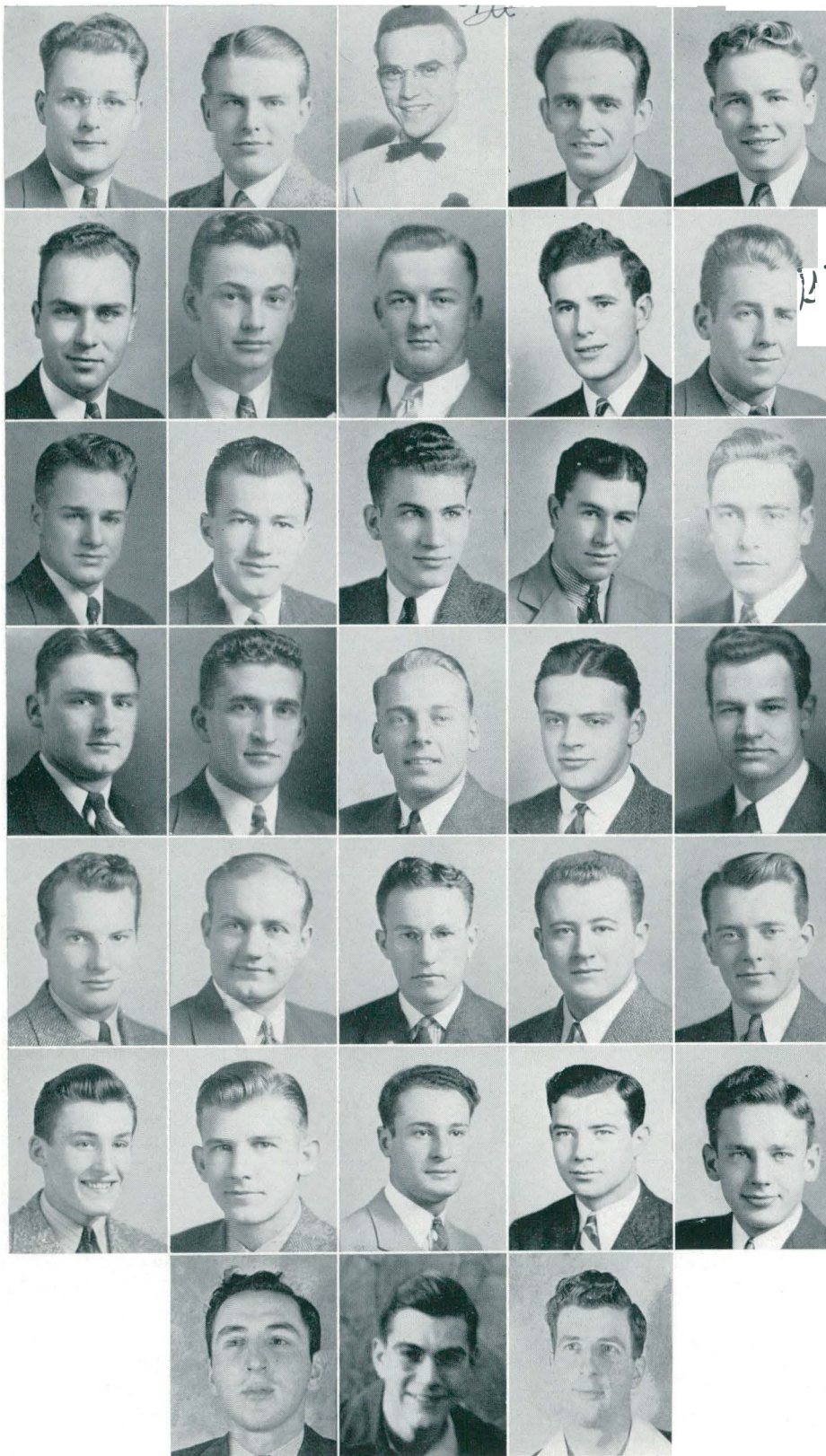

William Laminan, President
 B. Jay Gauntlett, Vice President
 Ted Breitag, Secretary
 John Peknik, Treasurer
 John Shoemaker, Pledge Master

Jim Meldrum
 Ralph Gildenstein
 Ray Schaffer
 Bud Fensch
 Tod Wainman

Vaughn Tremper
 William Parker
 Al McClelland
 Bob Huston
 Maurice Clark

Douglas Snyder
 Lester Grafton
 Charles Oxley
 Bill Hopps
 Fred Granger

Burman Misner
 Ken Cleary
 Roy Lawrence
 Bill Bloomer
 Jack Simonds

Frank Timoshek
 Leon Swiger
 Ed Sikorowicz
 Hilton Falchee
 Jim Dau

Edward Anzick
 Don Sturgis
 Paul Bartley

**ACTIVE MEMBERS
 NOT PICTURED**

Harry Schmidt
 Charles Frogner
 Olin Cox
 Al Walkowski
 Bruce Maslin
 Roger Herrington
 Virgil Jacaruso
 Cliff Keeler
 Howard Tripp
 Bill Quinn

PLEDGES

Bob Archer
 Vern Krebsbach
 George Stadtmiller



PATRONS
Chester Ryan
William Wilcox

Lambda Chapter
Est. 1934

FACULTY MEMBERS
Wallace Magoon
Paul Samson

PH⁻ SIGMA EPSILON



Let us Salute . . .

Our retiring faculty members

Professor Frederick Alexander

and

Professor Bert W. Peet

—Who have labored so diligently in the teaching field
to make these United States truly a home of Democracy.

Our Flag

“Our glorious land today,
‘Neath Education’s sway,
Soars upward till,
Its halls of learning fair,
Whose bounties all may share,
Behold them everywhere
On vale and hill.

“Thy safeguard. Liberty.
The school shall ever be:
Our nation’s pride.
No tyrant hand shall smite,
While with encircling might
All here are taught the Right
With Truth allied.”

AMERICA—Fifth and Sixth Stanzas.

Those who have assisted

—in the production of the 1941 Aurora, and without the assistance of whom this book would have been incomplete.

Dr. McKay, whose invaluable help cannot be measured by mere words.

The staff members who gave so generously of their time and ability.

Other faculty members and students who aided by suggestion or constructive criticism.

The Smith-Malloy Company, the Camp Studio, the Ann Arbor Press, and the Service Engraving, all of whom deserve unlimited thanks from

MARION SARK, *Editor*

and

JOHN HERRON, *Business Manager*

ORGANIZATIONS INDEX

Arm fo Honor.....	150	Kappa Mu Delta.....	137	Pi Kappa Sigma.....	142
Alpha Mu Sigma.....	135	Kappa Phi Delta.....	151	Sigma Mu Sigma.....	153
Alpha Sigma Alpha.....	136	Little Theater Players.....	109	Sigma Nu Phi.....	143
Alpha Sigma Tau.....	137	Mathematics Club.....	118	Sigma Sigma Sigma.....	144, 145
Aurora Staff.....	100, 101	Men's Debate.....	107	Social Committee.....	33
Band.....	112	Men's Union.....	30	Sodalitas Latina.....	115
Campus Choristers.....	110	Music Club.....	115	Special Education Club.....	117
Chemistry Club.....	119	Natural Science Club.....	117	Stoics.....	102
Choir.....	111	Normal News.....	98, 99	Students' Religious Council.....	121
Christian Youth Fellowship.....	124	Newman Club.....	123	Theta Lambda Sigma.....	146, 147
Commercial Club.....	118	Orchestra.....	113	Theta Sigma Upsilon.....	148
Delta Sigma Epsilon.....	138, 139	Pan-Hellenic.....	134	Wesleyan Guild.....	122
Home Economics.....	116	Phi Delta Pi.....	152	Wodeso.....	106
Huron Christian Fellowship.....	122	Phi Sigma Epsilon.....	156, 157	Women's League.....	26, 29
Industrial Arts.....		Physical Education.....	117	Y.W.C.A.....	120
Interfraternity Council.....	149	Pi Delta Theta.....	140, 141	Zeta Chi Sigma.....	154
Kappa Delta Pi.....	103	Pi Kappa Delta.....	104, 105		

FACULTY INDEX

Adams, Emily M.....	18	Gotts, M. Margaret.....	22	Peet, Bert W.....	16
Aitchison, Grace.....	13	Gray, Annis D.....	18	Pfeiffer, Harrison.....	23
Alden, John R.....	19	Hagle, Maude.....	18	Porter, Doris.....	15
Alexander, Frederick.....	18	Harpster, Hilda.....	19	Powierski, Joseph.....	12
Andrews, Elsie V.....	12	Harris, Augusta M.....	18	Prouse, Lurene M.....	18
Ashby, Lillian A.....	18, 22	Harrold, C. Frederick.....	12	Rankin, Estabrook.....	13
Bachman, Dorothy.....	21	Hatton, Mary E.....	15	Rice, C. Alfred.....	23
Ballew, M. Esther.....	13	Herrick, Myra O.....	14	Ringman, Bernice.....	21
Barnes, Ruth A.....	13	Hetmansperger, Marguerite.....	21	Robinson, Margaret.....	22
Barnhill, John F.....	18	Hickman, Jennings.....	19	Roscoe, Alice.....	23
Bartlett, Mary J.....	18	Hill, Susan B.....	11	Rosentreter, Martha.....	12
Bates, Wanda.....	12	Hoy, Harry E.....	16	Roser, Gertrude.....	21
Bauch, Estelle.....	14	Hubbell, Paul E.....	19	Ruggles, Cynthia.....	23
Beal, Alice J.....	23	Hunt, Thelma J.....	22	Ryan, D. Chester.....	22
Bentley, Mabel.....	21	Isbell, Egbert R.....	11, 19	Rynearson, Elton J.....	18
Best, Martha S.....	19	Jacobs, Leland.....	23	Sabourin, Johanna A.....	12
Binns, Ray W.....	28	James, Dorothy.....	18	Samson, Paul B.....	18
Blackenburg, Howard.....	19	Jordan, Hoover H.....	18	Sanders, G. D.....	13
Boughner, Ruth L.....	18	Kelder, J. W.....	20	Sill, Margaret E.....	16
Boyington, Gladys.....	22	Kelley, Clara.....	11	Skinner, Grace M.....	20
Breakey, Marguerite.....	18	Kercheval, James W.....	16	Skinner, Ruth.....	18
Brimhall, Pauline.....	23	Kiddoo, Faith E.....	23	Slaven, Opal V.....	21
Broad, Harry A.....	22	Kirschbaum, Gladys.....	23	Smith, Ella M.....	20
Brock, Raymond.....	12	Kusterer, Elizabeth.....	23	Smith, Harry L.....	17
Brown, James M.....	11	Laing, H. E.....	23	Snow, Glenadine C.....	129
Brown, Ruth I.....	23	Lantz, Winifred.....	21	Springman, John C.....	14
Brownrigg, Wm. J.....	129	Lappinen, Matt.....	15	Stearn, Troy L.....	20
Bruce, Ralph D.....	33	Leib, Floyd.....	23	Steimle, Clemens P.....	11
Brundage, Perry S.....	16	Limpus, Robert M.....	13	Stinson, Susan W.....	22
Bunger, Anne.....	21	Lindquist, Theodore.....	17	Sites, Raymond.....	18
Butler, Leslie A.....	20	Loesell, Clarence M.....	19	Stowe, Marion F.....	13
Carey, Elisabeth.....	13	Lord, Francis E.....	21	Strafer, Elinor M.....	15
Case, L. Lucretia.....	12	Lyman, Florence.....	129	Studt, Earl.....	23
Chamberlain, Duane.....	22, 15	Magoon, Marion W.....	13	Sturgeon, Myron T.....	19
Cleavinga, Frederick B.....	12	Magoon, Wallace H.....	12	Swartwood, Ora M.....	21
Clark, Irene O.....	18	Marshall, Everett.....	20	Swete, Helen F.....	15
Cooper, Grace P.....	13	Marshall, George.....	18	Tape, Henry A.....	25
Cosper, Russell.....	22	McAndless, Thelma.....	22	Taylor.....	21
Crawford, Mildred.....	22	McCrickett, Elizabeth.....	22	Thomson, Mehran K.....	19
Curtis, Martha E.....	19	McCulloch, Joseph H.....	18	Tow, Sadie.....	22
DeBoer, Lawrence.....	22	McFall, Roger.....	21	Trabilcox, Lizzie.....	12
Devol, Lloyd.....	19	McKay, Frederick B.....	13	Turner, Mabel.....	23
Dunning, Lawrence E.....	23	McManus, Beatrice.....	18	Uhvits, Rachel.....	19
Eckert, Florence.....	13	Menzi, Leonard.....	22	Underbrink, Eula M.....	14
Eddy, Florence.....	22	Meston, Eleanor.....	22	Van Ameyde, Marinus.....	23
Edson, F. Louisa.....	20	Miller, Elizabeth.....	23	Vanden Belt, B. H.....	23, 20
Elliott, Charles M.....	21	Milliman, Marjorie.....	12	Vossler, Donnabel Keys.....	18
Emery, Blanche F.....	13	Mink, Grace W.....	23	Walker, Arthur D.....	22
Engelsman, Anthony.....	19	Monroe, Anneta.....	22	Warren, Elizabeth.....	19
Ericson, Fred J.....	19	Morrison, J. Belle.....	11	Washburn.....	22
Erikson, Carl.....	17	Munson, John M.....	10	Waugh, E. W.....	19
Evans, Jeannette.....	18	Myers, Janet.....	22	Wharton, Beth.....	14
Fagerstrom, Simon.....	19	North, Vera.....	22	Whitehouse, Frank.....	20
Farnham, Frances.....	11	O'Connor, M. Ethel.....	23	Wielandy, Virginia.....	22
Fey, Albert.....	12	Olds, Lethe M.....	21	Wilber, Horace Z.....	20
Feuerstein, Emma.....	23	Olds, Lloyd W.....	18	Wilcox, William F.....	17
Field, Anna W.....	19	Owens, Barbara G.....	12	Willoughby, George A.....	15
Flint, Gertrude.....	21	Owens, J. Henry.....	12	Wood, Harry T.....	21
Fossenkemper, Marius E.....	18			Wortley, Cora.....	22
Garrison, Noble Lee.....	20				
Gill, Orlo M.....	15				
Glasgow, James H.....	16				
Golczynski, Louis A.....	22				
Gorton, Frederick R.....	17				

SENIOR CLASS INDEX

(PAGES 34-45)

- Abramson, Ruth M., Laurium; English Club, Book of Month, History Club, Junior High.
- Adams, Betty J., Ferndale; Advisory Bd., Special Education Club, Special Education.
- Addy, Maxine I., Dundee; Y.W.C.A., Executive Board, Fine Arts Club, Fine
- Adelman, Ruth M., Chesaning; Kappa Delta Pi, Pi Gamma Mu, Book of Month, A.C.E., Newman Club, Early Elementary.
- Alfsen, Carl E., Detroit; Phi Delta Pi, Physical Education Club, Varsity Basketball, Baseball, Physical Education.
- Allmendinger, Frederic M., Royal Oak; Band, Orchestra, Music.
- Atherton, F., Louisa, Gaines; Early Elementary.
- Baker, Irene K., Ann Arbor; Fine Arts Club, Fine Arts.
- Baltzer, Susanna, Ypsilanti; Pi Delta Theta, Y.W.C.A., Special Education Club, Choir, Special Education.
- Barber, Ray W., Chelsea; Sigma Mu Sigma, Industrial Arts Club, Student Religious Council, Christian Youth Fellowship, Industrial Arts.
- Barr, Margaret G., Mason; A.C.E., Natural Science Club, Y.W.C.A., Early Elementary.
- Bassett, Edna, Milan; Home Economics, Home Economics Club.
- Begel, Dorothy, Grand Blanc; Theta Sigma Upsilon pres., Campus Choristers, A.C.E., Early Elementary.
- Bell, Mary Elizabeth, Cheboygan; Special Education, Y.W.C.A., Christian Youth Fellowship, House President Council, Special Education.
- Berg, Chester, Alpena; Phi Delta Pi pres., Industrial Arts Club, Industrial Arts.
- Berg, Marion B., Muskegon; English Club, Pre-Professional.
- Berman, Leona E., Grand Rapids.
- Berry, Cassie A., Detroit, Junior High.
- Bezirlum, Constance K., Ann Arbor; A.C.E., Early Elementary.
- Blakely, Shirley A., Jackson; A.C.E., Y.W.C.A., Glee Club, Early Elementary.
- Blinkhorn, Theora E., Detroit; A.C.E., Early Elementary.
- Block, Frank, Ypsilanti; Kappa Phi Alpha, Newman Club pres., Industrial Arts Club, Industrial Arts.
- Borovich, Joseph Gerald, Pitcairn, Pa.; Arm of Honor, Football, Baseball, Industrial Arts Club, Industrial Arts.
- Bowers, Florence, Central Lake; Alpha Sigma Tau pres., Y.W.C.A., Early Elementary.
- Boyd, Eleanor Ann, Detroit; Theta Lambda Sigma, A.C.E., Early Elementary.
- Briskey, Margaret Mary, Detroit; Theta Lambda Sigma, Special Education Club, Special Education.
- Brooks, Clara Virginia, Cement City; Early Elementary.
- Brooks, Dale, Grass Lake; Zeta Chi Sigma, Natural Science Club, Senior High.
- Brown, Gloria A., Mt. Clemens; Pi Kappa Sigma, Normal Choir, Fine Arts Club, Fine Arts.
- Bryan, Bethany Jane, Flint; Y.W.C.A., Wesleyan Guild, Early Elementary.
- Bryan, Charles B., Troy; Special Education Club, Special Education.
- Buell, Margaretta V., Detroit; Pi Kappa Sigma, Senior High.
- Burroughs, Nancy Jane, Clinton; Normal Choir, Public School Music Club, Public School Music.
- Butcher, Anglea Ann, Dearborn; Early Elementary.
- Campbell, Billie Bruce, Blissfield; Physical Education Club, Physical Education.
- Carlson, Carl E., Pontiac; Sigma Mu Sigma, Senior High.
- Carman, C. Janet, Lake Orion; Home Economics pres., Y.W.C.A., Book of Month, Home Economics.
- Carrington, Jane E., Bayport; Commercial.
- Chalmers, Frances Mabel, Ann Arbor; English Club, History Club, Senior High.
- Chamberlain, Harold O., Auburn, N. Y.; Sigma Mu Sigma, Industrial Arts pres., Interfraternity Council, Mathematics Club, Industrial Arts.
- Charter, Rita Maxine, Cass City; Music Club, Choir, Public School Music.
- Christ, Paul, Ann Arbor; Natural Science Club, Chemistry Club, Senior High.
- Christenson, Eloise, Flint; Sigma Sigma Sigma, A.C.E., Late Elementary.
- Chubb, Malcolm David, Ypsilanti; Kappa Phi Alpha, Mathematics Club, Chemistry Club, Senior High.
- Clancy, Josephine K., Ann Arbor; Normal Choir, Music Club, Public School Music.
- Colburn, Mary, Ypsilanti; Kappa Mu Delta, Home Economics Club, Home Economics.
- Colegrove, Jane Ann, Tecumseh; Theta Lambda Sigma, Special Education Club, Special Education.
- Compton, Samuel Lee, Ecorse; Senior High.
- Cooperman, Arnold A., New York, N. Y.; Physical Education Club, Natural Science Club, Chemistry Club, Physical Education.
- Covert, Jack A., Pontiac; Pre-Law.
- Crandall, Ella Mae, Howell; Sigma Nu Phi, A.C.E., English Club, Early Elementary.
- Cripps, James Robert, Palms; Physical Education Club, Chemistry Club, Physical Education.
- Crumback, Betty Jean, Perry; Mathematics Club, Commercial Club, House President's Council, Commercial.
- Cunliffe, Frederick, Quincy, Mass.; Phi Sigma Epsilon, Band, Chemistry Club, Natural Science Club, Orchestra, Administration Supervision.
- Curtis, Howard F., Ann Arbor; Baseball, Physical Education Club, Physical Education.
- Daly, Douglas, Port Huron; Mathematics Club, Senior High.
- Davis, Jane, Bay City; Early Elementary.
- Dayss, Elsa, Manchester; Y.W.C.A., Special Education Club, Special Education.
- Dean, Marjorie Irene, Flint; A.C.E., Y.W.C.A., Wesleyan Guild, Early Elementary.
- DeForest, Saranne, Ann Arbor; Junior High.
- Delaforce, Marjorie E., Ypsilanti; Commercial Teachers Club, Y.W.C.A., Alpha Sigma Alpha, Pan Hellenic Society, Commercial.
- Delta pres., Women's Debating Society, History Club, Later Elementary.
- Dennis, Thomas, Ypsilanti; Senior High.
- deVries, Ronald Peter, Grosse Pointe; Choir, Senior High.
- Dinning, Marjorie, Flint; A.C.E. pres., English Club, Early Elementary.
- Dobies, Wanda, Detroit; Commercial Club, Commercial.
- Doerr, Mahala, Cadillac; Later Elementary.
- Downer, Dorothy, Ann Arbor; English Club, Later Elementary.
- Drusbachy, Michael, Port Clinton; Arm of Honor pres., Inter Fraternity Council, Newman Club, Pre-Professional.
- Duprey, Albert H., Ecorse; Newman Club, Chemistry Club, Mathematics Club, Senior High.
- Durfee, Wallace, Ypsilanti; Pi Gamma Mu, Senior High.
- Ecker, Beatrice, Lansing; Pi Delta Theta, Later Elementary.
- Eggers, Margaret M., Mason; Commercial Club, International Relations Club, English Club, Y.W.C.A., Wesleyan Guild, Commercial.
- English, Doris, Melvindale; Theta Sigma Upsilon, A.C.E., English Club, Early Elementary.
- Enright, Kathleen Louise, Grand Rapids; Senior High.
- Erickson, Barbara A., Onkama; Kappa Delta Pi pres., Pi Gamma Mu, Stoics, English Club, A.C.E., Book-a-Month, Early Elementary.
- Fields, Adolphus P., Ann Arbor; Senior High.
- Finkbeiner, Helen, Saginaw; Delta Sigma Epsilon, Normal News, Newman Club, Later Elementary.
- Finkbeiner, Jean, Saginaw; Delta Sigma Epsilon, Executive Board, Pan Hellenic Society, Normal News, History Club, Early Elementary.
- Fisher, Eloise Ann, Port Huron; Sigma Sigma Sigma, A.C.E., Newman Club, Early Elementary.
- Fischer, Marion V., Detroit; A.C.E., Later Elementary.
- Fralick, Ruth Louise, Detroit; Theta Lambda Sigma, Book-a-Month, A.C.E., Later Elementary.
- Francis, Rosalie, Inkster; Kappa Mu Delta, Home Economics Club, Home Economics.
- Freeman, Laura Jean, Holly; Pi Delta Theta, Early Elementary.
- Frey, Mary Carolyn, Ann Arbor; Sigma Sigma Sigma, Art Club, A.C.E., Early Elementary.
- Fochtman, Esther Lou, Charlevoix; Pi Kappa Sigma, pres., A.C.E., Early Elementary.
- Fountain, Jean L., Detroit; Sodalitas Latina, Senior High.
- Garrison, Kathalee N., Ypsilanti; Sigma Sigma Sigma, A.C.E., Pi Gamma Mu, English Club, Music Club, Kappa Delta Pi, Early Elementary.
- Gates, David, Plymouth; Men's Union Executive Board, Football, Physical Education Club, Physical Education.
- Gates, Laura, Ionia; Y.W.C.A., A.C.E., Wesleyan Guild, English Club, Early Elementary.
- Gauntlett, B. Jay, Milan; Phi Sigma Epsilon, Industrial Arts Club, Industrial Arts.
- Gerhardt, Edward Carter, Royal Oak; History Club, Baseball, Senior High.
- Goodwin, F. Walter, Port Huron; Choir, Mathematics Club, Senior High.
- Granger, G. Lunette, Goodrich; Theta Sigma Upsilon, Y.W.C.A., Home Economics Club, Home Economics.
- Grant, John, Detroit; Phi Delta Pi, Choir, Inter Fraternity Council, Men's Union Executive Board, Physical Education Club.
- Gress, Ulrich Richard, Ypsilanti; Senior High.
- Gross, Warren, Saline, Mich.; Arm of Honor, Physical Education Club, Physical Education.
- Guenter, Edith Alberta, Coryville, Penn.; Alpha Sigma Tau, Early Elementary.
- Haab, Lenora E., Ann Arbor; Kappa Delta Pi, Pi Kappa Delta, Stoics, Y.W.C.A., English Club pres., Sodalitas Latina, Wodeso Senior High.
- Hackett, V. Elizabeth, Brooklyn; Music Club, Wesleyan Guild, Choir, Public School Music.
- Hall, Florence, Pontiac; Pi Delta Theta, Orchestra, A.C.E., Later Elementary.
- Harding, Jean, Detroit; Alpha Mu Sigma, A.C.E., Social Committee, Special Education Club, Pan-Hellenic Society, Early Elementary.
- Harkness, L. Irene, Munith; Book-a-Month, Choir, Early Elementary.
- Harrington, Catherine, Adrian; Madrigal

- Club, Normal Choir, Public School Music Club, Public School Music.
- Harrison, William D., Wayne; Zeta Chi Sigma, Physical Education.
- Harrison, Margaret M., Cass City; Commercial Club, Commercial.
- Hart, Lucille, Detroit; English Club, Newman Club, Junior High.
- Hatcher, Margaret, Highland Park; Delta Sigma Epsilon, Mathematics Club, Natural Science Club, Senior High.
- Haydon, Marjorie, Dearborn; Asst. Editor Normal News, English Club, Pre-Professional.
- Hearn, Dorothy H., Plymouth; Pi Kappa Herlihy, Thomas, Lynbrook, N.Y.; Phi Delta Pi, Physical Education Club, Physical Education.
- Herron, John C., Wilmington, Del.; Pi Gamma Mu pres., Kappa Delta Pi, Aurora Business Manager, Newman Club, Commercial Club, Commercial.
- Hetzler, Erma Erlwine, Ann Arbor; Later Elementary.
- High, Gene, Ann Arbor; Sigma Mu Sigma, Mathematics Club, Industrial Arts Club, Industrial Arts.
- Hobb, J. Fred, Willis; Cross Country, Physical Education Club, Physical Education.
- Holleran, Helen Jane, Ypsilanti; Women's League Executive Board, Senior Class Editor Aurora, A.C.E., Kappa Delta Pi, Early Elementary.
- Holt, Harold, Imlay City; Pi Kappa Delta, Stoics, Little Theatre Players, Senior High.
- Hooper, Irving R., South Lyon; Stoics, Mathematics Club, Chemistry Club, Natural Science Club, Professional.
- Hornbacher, Elsie, Rogers City; Sigma Nu Phi, Natural Science Club, Junior High.
- Hubbell, Barbara K., Plymouth; Executive Board, Normal Choir, Wesleyan Guild Cabinet, Kappa Delta Pi, English Club, Senior High.
- Hughes, Erma H., Plymouth; Art Club, Fine Arts.
- Hughes, Neville R., Montreal, Ont.; Physical Education Club, Natural Education Club, Physical Education.
- Huntsberry, William E., Cleveland, Ohio; Zeta Chi Sigma, Senior High.
- Huyqhe, Oscar B., Saginaw; Zeta Chi Sigma, Orchestra, Band, Choir, Men's Union, Band and Orchestra.
- Ignutz, Anne, Dearborn; Huron Fellowship Club, Early Elementary.
- James, Geraldine, Iron River; Normal Choir, Madrigal Club, Campus Choristers, Y.W.C.A., A.C.E., Later Elementary.
- Jaworski, Jane Lenore, Hamtramck; A.C.E., Newman Club, English Club, Later Elementary.
- Jensen, Robert G., Detroit; Phi Delta Pi, Senior Class pres., Special Education Club, Special Education.
- Jessop, Alice J., Lansing; Sigma Nu Phi, Pan Hellenic, treas., Physical Education Club, Special Education Club, W.A.A., Physical Education.
- Johnson, Donald F., Ann Arbor; Chemistry Club, Natural Science, Mathematics Club, Pre-Professional.
- Johnson, Mary C., Ann Arbor; Pi Delta Theta, Choir, Campus Choristers, Early Elementary.
- Kaleff, Pauline A., Flint; English Club, Newman Club, Commercial Club, House Presidents Council, Euthalia, Commercial.
- Kaplan, Ada, Flint; A.C.E., House Presidents Council, Early Elementary.
- Katon, Helen Ruth; Ypsilanti; Sigma Nu Phi, Senior Class Sec., Pres. of Sigma Nu Phi, Commercial Teacher's Club, Commercial.
- Keegan, Dorothy Jane, Emmett; A.C.E., Newman Club, Early Elementary.
- Keenan, Mary Jean, Saginaw; Theta Lambda Sigma, A.C.E., Little Theatre Players, Newman Club, Early Elementary.
- Kelder, Janet Louise, Ypsilanti; Sigma Sigma Sigma, Music Club, Madrigal Club, Choir, Public School Music, Kappa Delta Pi.
- Kempf, Marian, Imlay City; Pi Kappa Sigma, Executive Board, Early Elementary.
- Kenyon, Katherine E., Portland; Pi Kappa Sigma, Y.W.C.A., Early Elementary.
- Ketchum, Boyd, Ypsilanti, Sigma Mu Sigma, International Relations Club, Art Club, Fine Arts.
- Kidder, Florence Marie, Allegan; Theta Lambda Sigma, Special Education Club pres., Special Education.
- Kivo, Joseph, Detroit; Aurora, Varsity Track, History Club, Senior High.
- Klein, Robert F., Grand Rapids; Phi Delta Pi, Senior Executive Board, Physical Education.
- Kowalski, Helen, Hamtramck; Physical Education Club, Special Education Club, Newman Club, Physical Education.
- Krake, Pearl, Dickson City; Theta Lambda Sigma, A.C.E., Early Elementary.
- Kuhl, Marjorie F., Manchester; Pi Kappa Sigma, A.C.E., Campus Choristers, Band, Early Elementary.
- Lamiman, William W., North Branch; Phi Sigma Epsilon, pres., Physical Education Club pres., Men's Union sec., Inter Fraternity Council, Physical Education.
- Lawrence, Roy C., Petoskey; Phi Sigma Epsilon, Industrial Arts.
- Lebowsky, Bernice B., Owosso; Fine Arts.
- Lee, Clarabelle, Bowling Green, Ohio; Kappa Mu Delta, W.A.A., Physical Education Club, Physical Education.
- Lee, Robert Eugene, Ypsilanti; Chemistry Club, Sigma Delta Psi, Pre-Professional.
- Lemmon, William Thomas, Perry; Arm of Honor, Inter Fraternity Council pres., Senior High.
- Lentz, Jane, Detroit; Sodalitas Latina, Senior High.
- Lieder, Arthur H., Detroit; Phi Delta Pi, Mathematics Club, Chemistry Club, Pi Gamma Mu, Senior High.
- Lindbert, Marion L., Manchester; Y.W.C.A., A.C.E., Early Elementary.
- Long, Elizabeth Mae, Milford; A.C.E., Early Elementary.
- Lowe, Grace E., Van Dyke; Home Economics Club, Y.W.C.A., English Club, Home Economics.
- Lutz, Gerald A., Ann Arbor; History Club, International Relations Club, Administration and Supervision.
- Lymburner, Inez, Port Huron; A.C.E., Early Elementary.
- Marti, Violet C., Saginaw; Delta Sigma Epsilon, Mathematics Club, Executive Board, Junior High.
- Matthewson, Adele, Flint; A.C.E., Euthalia, Christian Fellowship, Student Religious Council, Canterbury Club, Early Elementary.
- Mauritho, Mildred, Wyandotte; Art Club, Campus Choristers, Fine Arts.
- McDonald, E. Jane, Bay City; Early Elementary.
- McKelvey, James D.; Romulus; Pre-Professional.
- Meldrum, James F., Ann Arbor; Phi Sigma Epsilon, Normal Choir, Natural Science Club, Chemistry Club, Senior High.
- Mellberg, Arthur R., Cheboygan; Wesleyan Guild, Senior High.
- Menger, Helen M., Holt; A.C.E., Pi Kappa Sigma treas., Early Elementary.
- Merrick, Dorothy, Crystal Falls; Y.W.C.A. pres., Stoics, Kappa Delta Pi, Home Economics Club, Women's League secretary, Campus Choristers, Home Economics.
- Meyers, Pershing Nash, Britton; Senior High.
- Miller, Irene Adelaide, Detroit; A.C.E., Newman Club, English Club, Early Elementary.
- Miller, Lawrence E., Hamtramck; Arm of Honor, Industrial Arts Club, Newman Club, Natural Science Club, Industrial Arts.
- Minnick, Mamie, Bad Axe; Alpha Mu Sigma, Home Economics, Newman Club, Home Economics.
- Moles, Charles M., Sault Ste. Marie; International Relations Club, English Club, History Club, Senior High.
- Morrison, Victor James, Grass Lake; Chemistry Club, Mathematics Club, C.A.A., Senior High.
- Neubert, Emmajune K., Belleville; Alpha Mu Sigma, Commercial Club, Y.W.C.A., Lutheran Students Club, Commercial.
- Newlands, George, Detroit; Phi Delta Pi, Special Education Club, Special Education.
- Newnham, Margaret, J., Windsor, Ontario; Sodalitas Latina, Senior High.
- Nordgren, Sigurd E., Daggett; Industrial Arts Club, Senior High.
- Norton, Beatrice M., Alpena; Special Education Club, Wesleyan Guild, Later Elementary.
- O'Bergh, Marshall E., Iron River; History Club, Senior High.
- Oien, Laura Irene, Iron Mountain; Theta Sigma Upsilon, Physical Education Club, W.A.A. pres., Physical Education.
- Oldenburg, Gladys W., Dearborn; Senior High.
- Olds, Joan L., Ypsilanti; Pi Delta Theta, Social Committee, A.C.E., Pan-Hellenic Social Committee chairman, Early Elementary.
- Ondrovik, Frank, Belleville; Chemistry Club, Stoics, Kappa Delta Pi, Kappa Phi Alpha treas., Senior High.
- Outley, Bettymae, Detroit; Pi Delta Theta, Executive Board, A.C.E., English Club, Y.W.C.A., Later Elementary.
- Packer, Ira, Holyoke, Mass.; Physical Education Club, Special Education Club, Natural Science Club, Physical Education.
- Parker, B. Harold, Grindstone City; Chemistry Club, Mathematics Club, Senior High.
- Parker, Ila Marie, Ludington; Pi Delta Theta, Book-a-Month pres., A.C.E., English Club, Y.W.C.A., Later Elementary.
- Penzenhagen, Alberta Mae, Abbottsford; A.C.E., Y.W.C.A., House Presidents Council, Later Elementary.
- Perry, Walter Henry, Detroit; Debate, English Club, Senior High.
- Pierson, J. Ethel, Sulphur, Okla.; Special Education Club, Special Education.
- Peters, Marion, Flat Rock; Delta Sigma Epsilon, Physical Education Club, Physical Education.
- Peterson, Francis E., Toledo, Ohio; Orchestra, Orchestra and Band.
- Peterson, Loraine, Ludington; Pi Delta Theta pres., Executive Board, Y.W.C.A., English Club, Early Elementary.
- Peterson, Shirley, Atlanta; Junior High.
- Petty, Malcolm, Mason; Commercial Club, Commercial.
- Phillips, Lois W., Three Oaks; Kappa Delta Pi, English Club, Christian Youth Fellowship, Normal News, Early Elementary.
- Polk, Henry, Ypsilanti; Little Theatre Players, Senior High.
- Poly, Edward, Cochranton, Pa.; Phi Delta Pi, Physical Education Club, Men's Union pres., Physical Education.
- Porter, Vernon L., Blissfield; Chemistry Club President, Senior High.
- Powers, Christine Florence, Vermontville; Kappa Delta Pi, Choir, Wesleyan Guild Cabinet, Early Elementary.
- Powers, James J., Aurora, N.Y.; Kappa Phi Alpha, English Club, Senior High.
- Purman, Eleanor J., Highland Park; Pi Delta Theta, Newman Club, Commercial Club, Aurora, Commercial.
- Quinn, Thomas Vincent, Ypsilanti; Kappa Phi Alpha, Vice-President Men's Union, Inter Fraternity Council, Physical Education Club Council, Captain Varsity Track, Newman Club, Senior High.

- Raaf, John J., Ann Arbor; Senior High.
 Rabideau, Barbara, Ann Arbor; Home Economics Club, Newman Club, Home Economics.
 Raman, Kathryn, Muskegon; Early Elementary.
 Roe, George R., Port Huron; Vice-President International Relations Club, History Club, Senior High.
 Reber, Marlen C., New Boston; Sigma Mu Sigma, Natural Science Club President, Inter Fraternity Council, Wrestling, Senior High.
 Reed, Eldreda D., Flint; English Club, Early Elementary.
 Reid, Helen Louise, Port Huron; Senior High.
 Repaid, Norma M., Detroit; House Presidents' Council, English Club, Little Theatre Players, Junior High.
 Rice, Evelyn, Mt. Clemens; Sigma Sigma Sigma, Senior Council, Executive Board, Director of Campus Sisters, Pan-Hellenic, Fine Arts Club, Fine Arts.
 Riggs, Emerson W., Belleville; Kappa Phi Alpha, Industrial Arts Club, Industrial Arts.
 Roller, Hazel L., Unionville; English Club, Y.W.C.A., Early Elementary.
 Ross, Ruth Foster, Ypsilanti; Delta Sigma Epsilon, Early Elementary.
 Royce, Edena P., Niles; Elementary Education Club, Y.W.C.A., Wesleyan Guild.
 Sanborn, Ben. F., Ypsilanti; Commercial Club, Commercial.
 Sark, Marion E., Ferndale; Aurora Editor, Newman Club Treasurer, Kappa Delta Pi, English Club, Sodalitas Latina, Senior High.
 Saupe, Marie Elizabeth, Milford; Early Elementary.
 Savage, Verda E., Belleville.
 Saylor, Charles E., Plymouth; Natural Science Club, Senior High.
 Schlossstein, Mary-Jane, Belleville; Alpha Mu Sigma, Commercial Teachers Club, Wesleyan Guild, Y.W.C.A., Commercial.
 Schmidt, Betty Lenore, Flint; Euthalia, A. C.E., Early Elementary.
 Schneidewind, Ann Therese, Ann Arbor; A.C.E., Early Elementary.
 Schoenberger, Eleanor M., Farmington; Alpha Mu Sigma, Choir, Commercial Club, Newman Club, Commercial.
 Schoensee, Harvey Ernest, Ypsilanti; Zeta Chi Sigma, Campus Choristers, Inter Fraternity Council, Chemistry Club, Mathematics Club, Senior High.
 Schwall, Frank, Ypsilanti; Physical Education.
 Schwartz, Harold, Mt. Clemens; Varsity Tennis, History Club, International Relations Club, Senior High.
 Schwarzkopf, Marian C., Saginaw; Pi Kappa Sigma, Executive Board, Sodalitas Latina, Pan-Hellenic, Senior High.
 Seitz, Estelle M., Dexter; Home Economics Club, Book-a-month, Home Economics.
 Sharpe, Leon Lee, Brooklyn, N.Y.; Fine Arts Club, Natural Science Club, Physical Education Club, Physical Education.
 Sheppard, Elizabeth, Detroit; Alpha Mu Sigma, Fine Arts Club, Pan-Hellenic, Fine Arts.
 Sherman, Marquerite B., Owosso; Delta Sigma Epsilon, Advisory Chairman, Kappa Delta Pi, Early Elementary.
 Shoemaker, Leota May, Wayne; Home Economics Club, Home Economics.
 Siefert, John N., Berville; Commercial Club, Mathematics Club, Commercial.
 Smith, Lauren Joseph, Erie; Natural Science Club, Fine Arts Club, Fine Arts.
 Snidecor, Dorothy, Ypsilanti; Pi Delta Theta, Aurora Staff, Art Club, English Club, Fine Arts.
 Snyder, Clifford, Flint; Special Education Club, Special Education, Pi Gamma Mu.
 Soderlund, Rachel Rose, Lake City; Art Club, Home Economics Club, Early Elementary.
 Sondeen, Muriel, Whitehall; Women's League vice-pres., Stoics, Kappa Delta Pi, Pi Gamma Mu, Senior High.
 Sperry, Eleanor M., Ann Arbor; A.C.E., Early Elementary.
 Spotts, Alfred L., Pontiac; Chemistry Club, Natural Science Club, Senior High.
 Spotts, Frank J., Pontiac; Chemistry Club, Natural Science Club, Fellowship Club, Senior High.
 Stafford, Audrey, Port Huron; Early Elementary.
 Storer, Charlene, Hillsdale; Theta Lambda Sigma, Home Economics Club, Home Economics.
 Strickland, Norma Fay, Albion; Junior High.
 Swafford, Fred Lee, Detroit; Phi Delta Pi, Senior Class treas., Industrial Arts Club, Special Education Club, Inter Fraternity Council, Industrial Arts.
 Swayner, Geraldine, Jackson; Home Economics Club, House Presidents Council, Home Economics.
 Swinton, David Bruce, Highland Park; Mathematics Club pres., Sigma Mu Sigma, Pre-Professional.
 Syc, Stella M., Cheboygan; Choir, A.C.E., Newman Club, Early Elementary.
 Tallmadge, Helen E., Sandusky; Normal Choir, Wesleyan Guild, A.C.E., House Presidents Council, Early Elementary.
 Thomas, Agnes E., Suttons Bay; Commercial Teacher's Club, Y.W.C.A., English Club, Wesleyan Guild, Commercial.
 Tower, Robert Scott, Ypsilanti; Christian Youth Fellowship, Natural Science Club, Senior High.
 Townsend, Harlan Lee, Pittsford; Commercial Club pres., Wesleyan Guild, Commercial.
 Tringham, James, Highland Park; International Relations Club, History Club, Senior High.
 Turner, Deloris, Morley; A.C.E., Early Elementary.
 Ureen, Helen Janet, Jackson; Women's League pres., Chemistry Club, Natural Science Club, Stoics, Pre-Professional.
 VanDommelen, Louise, Holland; Physical Education.
 Venable, Sara Jane, Oxford; Art Club, English Club, Fine Arts.
 Verkler, Ruth, Mt. Clemens; Sigma Sigma Sigma, Aurora Staff, Choir, Senior High.
 Voisich, Edward, Washington; History Club, International Relations Club, Senior High.
 Voorhees, Helen, Dowagiac; Physical Education Club, W.A.A., Physical Education.
 Vroman, Harold Edward, Alpena; Zeta Chi Sigma, Wesleyan Guild pres., Band, Normal Choir, Kappa Delta Pi, Student Religious Council, History Club, Senior High.
 Wagner, Jane Marie, Ionia; Y.W.C.A., A.C.E., Early Elementary.
 Waite, Betsy Jane, Jackson; Theta Lambda Sigma, A.C.E., Early Elementary.
 Walker, Elizabeth K., Sault Ste. Marie; Theta Lambda Sigma, A.C.E., Early Elementary.
 Wallace, Leone M., South Lyon; Natural Science Club, Senior High.
 Walsh, Martha E., Pontiac; Kappa Delta Pi pres., Stoics, Pi Kappa Delta, Senior High.
 Walters, Betty J., Mt. Clemens; Theta Lambda Sigma pres., Stoics, Senior High.
 Wark, Purl, Peck; Commercial Teachers' Club, Mathematics Club, Commercial.
 Warner, Myrtle, Albion; Alpha Sigma Alpha, Little Theatre Players, English Club, A.C.E., Early Elementary.
 Wheeler, Lynn, Ypsilanti; Kappa Phi Alpha, Pre-Professional.
 Wheeler, Helene, Bridgeport; Early Elementary.
 Wileden, Laurabelle, Plymouth; Alpha Sigma Tau, A.C.E., Y.W.C.A., Early Elementary.
 Williams, Farrell, Willis; Natural Science Club, Stoics, Senior High.
 Wilson, Elizabeth Ann, Almont; English Club, A.C.E., Wesleyan Guild, Early Elementary.
 Wiltse, E. William, Saginaw; Student Religious Council pres., Campus Choristers, Director, Wesleyan Guild, Madrigal Club, Normal Choir, Music Club, Public School Music.
 Wolf, Mary LaRue, Ypsilanti; Music Club, Normal Choir, Public School Music.
 Woodruff, Doris Jeanne, Indianapolis, Ind.; Chemistry Club, Senior High.
 Wright, J. Eugene, Ludington; Commercial Club, Foreign Relations Club, Commercial.
 Zittel, Marie Estelle, Orchard Park, N.Y.; Special Education Club, Industrial Arts Club, W.A.A., Kappa Delta Pi, Special Education.

JUNIOR CLASS INDEX

(PAGES 46-57)

- Adams, Ruth M., Miami, Florida; Theta Sigma Upsilon Sorority, Early Elementary.
 Aler, Irene, Harbor Springs; Physical Education.
 Alford, Barry H., Ypsilanti; Chemistry Club, Natural Science Club, Pre-Professional.
 Allen, Dorothy S., Tecumseh; Euthalia, Wesleyan Guild, A.C.E., Early Elementary.
 Allen, Stanley W., Ypsilanti; Huron Christian Fellowship Club, Special Education Club, Band, Special Education.
 Anderson, Grace I., Detroit; Sigma Sigma Sigma, Business Administration.
 Anderson, Jean Louise, Northville; Euthalia, English Club, Senior High.
 Anderson, John M., Addison; Public School Music Club, Choir, Band, Zeta Chi Sigma, Music.
 Anderson, Woodrow C., Oakland, California; Pre-Professional.
 Artley, Helen B., Monroe; A.C.E., Advisory Board, Y.W.C.A., Sigma Sigma Sigma, Early Elementary.
 Ayres, Helen J., Ann Arbor; Early Elementary.
 Baker, Doris M., Royal Oak; Pi Delta Theta, Early Elementary.
 Baker, Patricia M., Ypsilanti; Stoic, English Club, Mathematics Club, Theta Lambda Sigma, Junior High.
 Baker, Ralph N., Munising; Industrial Arts Club, Industrial Arts.
 Ballard, Cecile Grace, Constantine; Public School Music Club, Choir, Public School Music.
 Barley, Louise M., Clio; Y.W.C.A., Early Elementary.
 Barnard, F. DeWitt, Ann Arbor; Wrestling, Arm of Honor, Pre-Professional.
 Bass, Seymour E., Detroit; Chemistry Club, Campus Choristers, Executive Board, Pre-Professional.
 Bell, Elisabeth K., Ypsilanti; Early Elementary.
 Bell, Margaret Catherine, Columbiaville; Junior High.
 Baelens, Mary Jane, Northville; Special Education Club, Newman Club, Y.W.C.A., Delta Sigma Epsilon, Special Education.

- Baelens, Alice E., Northville; English Club, Newman Club, Wodeso, Later Elementary.
- Bluhm, Virginia A., Bellevue, Natural Science Club, Y.W.C.A., Westminster League, A.C.E.; Early Elementary.
- Bloomer, William L., Walden, N.Y.; Natural Science Club, History Club, Track, Physical Education Club, Phi Sigma Epsilon, Physical Education.
- Bloom, Louise Elaine, Wayne; Early Elementary.
- Bliss, Lois K., Port Huron; English Club, Music Club, Theta Lambda Sigma, Senior High.
- Benford, Doris N., Saginaw; Early Elementary.
- Boussum, Charles W., Colon; Industrial Arts Club, Industrial Arts.
- Bowen, Lloyd W., Saline; Pre-Professional.
- Bowles, Edward G., Detroit; Stoics, Choir, Wesleyan Guild, Madrigal Club, Zeta Chi Sigma, Senior High.
- Boyer, Elizabeth Barry, Reed City; Music Club, Choir, Orchestra, Pi Kappa Sigma, Public School Music.
- Brasseur, Garwin J., Afton; Natural Science Club, Newman Club, Chemistry Club, Pre-Professional.
- Braun, Norma Jean, Grand Rapids; A.C.E., Early Elementary.
- Brazeo, Opal Louise, Clayton; Choir, Art Club, Executive Board, Fine Arts.
- Brink, Betty Jane, Mt. Clemens; Later Elementary.
- Brzezinski, Joseph F., Jackson; Phi Delta Pi, Track, Industrial Art.
- Buerk, Betty H., Temperance; Early Elementary.
- Burns, Mary P., Ann Arbor; Newman Club, Kappa Mu Delta, Early Elementary.
- Burns, Roberta Mary, Grand Haven; Debate, Senior High.
- Butler, Marjorie M., Dundee; Special Education Club, Delta Sigma Epsilon, Special Education.
- Byrum, Richard R., Onondaga; Industrial Arts.
- Carakostas, Kenneth, Detroit; Arm of Honor, Baseball, Industrial Arts.
- Chappell, Geraldine M., Holt; Early Elementary.
- Christopherson, William A., Ypsilanti; History Club, Special Education Club, International Relations Club, Senior High.
- Cleary, Kenneth, Saginaw; Physical Education Club, Phi Sigma Epsilon, Physical Education.
- Cleland, Margaret E., Deckerville; Y.W.C.A., Home Economics Club, Home Economics.
- Compton, Asa Thomas, Flint; Industrial Arts Club, Debate, Industrial Arts.
- Compton, Lewis P., Flint; Chemistry Club, History Club, Pre-Professional.
- Corbelle, Joyce Marion, Ypsilanti; Sigma Sigma Sigma, Later Elementary.
- Craig, Margaret R., Britton; A.C.E., Art Club, Y.W.C.A., English Club, Early Elementary.
- Creswell, Jean, Pontiac; Home Economics.
- Crisp, Delmar E., Fayette, Ohio; Commercial Club, Wesleyan Guild, Commercial Curriculum.
- Cripps, Annabelle, Palms; English Club, Later Elementary.
- Crowl, Edith Bell, Shelby; Y.W.C.A., English Club, Senior High.
- Crumback, Eila Helen, Perry; Mathematics Club, Commercial Club, Commercial.
- Curran, John Walter, Crosswell; Newman Club, History Club, Senior High.
- Cyrus, Charles H., Watseka, Illinois; Choir, Music.
- Dahlstrom, Ida Louise, Owosso; English Club, Later Elementary.
- Danila, Helen Ann, Detroit; Newman Club, Natural Science Club, Pre-Professional.
- Dau, James Norman, Detroit; Madrigal Club, Chorister, Choir, Music Club, Public School Music.
- Dean, M. Lorna, Flint; Wesleyan Guild, Y.W.C.A., Little Theatre Club, State Limited.
- Dennis, Anna S., Ypsilanti; Commercial Club, Commercial.
- DeShepmaster, Joseph, Roseville; Physical Education Club, Physical Education.
- Detting, Marian M., Ann Arbor; Home Economics Club, Home Economics.
- DeVries, Phyllis J., Grand Rapids; Early Elementary.
- Dibbert, Shirley M., Manistee; International Relations Club, Natural Science Club, Y.W.C.A., Early Elementary.
- Donnelly, Richard J., Allen; Arm of Honor, Physical Education.
- Dotterer, Mary Eileen, Detroit; Y.W.C.A., Wesleyan Guild, Later Elementary.
- Eldred, Marion Allene, Almont; English Club, A.C.E., Early Elementary.
- Elliott, M. Elaine, Belleville; Home Economics Club, Westminster League, Home Economics.
- Ellis, Margaret Ann, Mt. Clemens, Advisory Board, Early Elementary.
- Ellsworth, A. Ray, Saginaw; Pre-Professional.
- Fairman, L. Georgia, Carsonville; Country Life Club, State Limited.
- Falahee, Hilton G., Jackson; Mathematics Club, Stoic Club, Chemistry Club, Senior High.
- Farris, Mary C., Melvindale; Stoics Society, Executive Board, Junior High.
- Feeney, James Martin, Oakfield, N.Y.; Physical Education Club, Newman Club, Kappa Phi Alpha, Physical Education.
- Fitch, A. Lajune, Ypsilanti; Y.W.C.A., Home Economics Club, Home Economics.
- Flynn, Mary Frances, Flint; Early Elementary.
- Forker, Barbara Ellen, Flint; Physical Education Club, W.A.A., Delta Sigma Epsilon, Physical Education.
- Freeland, Robert F., Mayville; Music Club, Music.
- Gamble, Alyce, Houghton; English Club, Junior High.
- Geddis, Barbara Caroline, Ypsilanti; Westminster League, Home Economics Club, Y.W.C.A., Home Economics.
- German, Freda A., Walled Lake; Early Elementary.
- Gildenstein, Ralph F., Detroit; Industrial Arts Club, Science Club, Phi Sigma Epsilon, Track, Industrial Arts.
- Gilbert, Lansing M., Royal Oak; Industrial Education Club, Wesleyan Guild, Industrial Arts.
- Glassing, Margaret Louise, Birmingham; Y.W.C.A., A.C.E., Later Elementary.
- Gleason, Ray L., Ann Arbor; Normal News, Pre-Professional.
- Goodson, Harriet E., Toledo, Ohio; Physical Education Club, W.A.A. Board, Physical Education.
- Grady, Joseph N., Flint; Special Education Club, Arm of Honor, Football, Baseball, Physical Education.
- Graham, Shirley R., Ann Arbor; Theta Lambda Sigma, Junior High.
- Greenwood, Alfred P., Toledo, Ohio; Kappa Phi Alpha, Football, Basketball, Physical Education.
- Gregg, Betty, Britton; Junior High.
- Griffor, William George, Fair Haven; Newman Club, Senior High.
- Guenther, Walter T., Fitchburg, Mass.; Physical Education Club, Baseball, Physical Education.
- Hagen, Marion S., Lake Linden; Special Education.
- Hall, Barbara Jean, Pontiac; Chemistry Club, Y.W.C.A., Natural Science Club, Westminster League, Pre-Professional.
- Hansen, Paul M., Willis; Senior High.
- Haselswerdt, Janet Arline, Chelsea; English Club, Y.W.C.A., A.C.E., Later Elementary.
- Hayden, I. Marian, Grand Rapids; Early Elementary.
- Hazzard, Paulyne, Detroit; Commercial Club, Y.W.C.A., Commercial.
- Hildebrand, Leila M., Hazel Park; History Club, English Club, Senior High.
- Heurion, Marjorie Phyllis, Chelsea; Commercial Club, Foreign Relations Club, Commercial.
- Holt, Helen L., Ironwood; Choir, A.C.E., Early Elementary.
- Hopkins, Frieda Maxine, Armada; Choir, State Limited.
- Hupy, Robert P., Gladstone; Aurora Staff, Newman, Zeta Chi Sigma, Business Administration.
- Hutchinson, Elizabeth Louise, Dearborn; Stoics, Art Club, English Club, Normal News, Senior High.
- Jacobs, Bernice, Holland; Physical Education Club, W.A.A., Sigma Nu Phi, Physical Education.
- Jepson, Theresa, Howell; Chemistry Club, Natural Science Club, Pre-Professional.
- Johnson, Eileen Lorraine, Sparta; Later Elementary.
- Keech, Nila D., Ann Arbor; Pre-Professional.
- Kendall, Mary Ellen, Saline; Early Elementary.
- Kirker, Eunice Anita, Lansing; Special Education Club, Y.W.C.A., Westminster League, Special Education.
- Kirstowsky, Edward C., Saginaw; Mathematics Club, Phi Delta Pi, Pre-Professional.
- Kiteley, Betty L., Marlette; Early Elementary.
- Klug, Noreen Phyllis, Avoca; Y.W.C.A., A.C.E., Choir, Early Elementary.
- Kokales, Esther Alice, Ann Arbor; Early Elementary.
- Kolazinski, Edward J., Van Dyke; Pre-Professional.
- Kontrymowicz, Edward R., Hamtramck; Industrial Arts Club, Arm of Honor, Executive Board, Football, Basketball, Industrial Arts.
- Krass, Dorothy Louise, Greenville; Euthalia, A.C.E., Kappa Mu Delta, Early Elementary.
- LaRue, Robert S., Ypsilanti; Stoics Society, Mathematics Club, Normal News, Phi Delta Pi, Senior High.
- Larmee, Roy A., Ann Arbor; Pre-Professional.
- Lawrence, Frances Marian, Spring Arbor; Commercial Club, Commercial.
- Lee, Donald H., Ypsilanti; Pre-Professional.
- Lempke, Harold E., Carleton; Commercial Club, Commercial.
- Leonard, George A., Waldron; Sigma Mu Sigma, Pre-Professional.
- Lewis, Charlotte B., Ann Arbor; Home Economics Club, Home Economics.
- Lewis, Mary Jane, Corunna; A.C.E., Choir, Theta Lambda Sigma, Early Elementary.
- Lieder, Albert H., Detroit; Chemistry, Choir, Pre-Professional.
- Litette, Edward, Ann Arbor; Industrial Arts.
- Lockhart, Fredric John, Elberta; Physical Education.
- Lockwood, Earl G., Wesleyan Guild, Band, Senior High.
- Lowry, Genevieve Mae, Ft. Wayne, Ind.; Y.W.C.A., Westminster League, Chemistry Club, Home Economics.
- Loyer, Eunice, Dearborn; Physical Education Club; Physical Education.
- Lucorelli, Eugene J., Iron Mountain; Industrial Arts Club, Track, Industrial Arts.
- MacDonald, Royal N., Prescott; Natural Science Club, Industrial Arts Club, Kappa Phi Alpha, Industrial Arts.
- MacGregor, Margaret, Pontiac; Executive Board, Sigma Sigma Sigma, Early Elementary.
- Mack, Virginia Mae, Detroit; Library.
- Majorana, Egidio E., Hazel Park; Industrial Arts Club, Industrial Arts.
- Majorana, Joseph N., Hazel Park; Industrial Arts Club, Arm of Honor, Industrial Arts.
- Manning, Richard Elmer, Ecorse; Junior Class President, Stoic, Mathematics Club, Chemistry Club, Aurora Staff, Football, Baseball, Phi Delta Pi, C.A.A., Pre-Professional.

- Marsh, Doris Marjorie, Reading; Home Economics Club, Home Economics.
- Mastromarco, Victor J., Monroe; Tennis, Junior High.
- Mater, Edwina M., McGregor; A.C.E., Huron Fellowship Club, Early Elementary.
- May, Marjorie V., Hazel Park; Euthalia, A.C.E., Choir, Later Elementary.
- McConlogue, Bernice Mae, Wayne; Early Elementary.
- McCutcheon, Irene, Flint; Music Club, Y.W.C.A., Wesleyan Guild, Choir, Campus Choristers, Public School Music.
- McKeachie, Wilbert J., Davisburg; Stoic Society, Mathematics Club, English Club, History Club, Choir, Debate, Zeta Chi Sigma, Administration.
- McLeod, Ireta J., Plymouth; English Club, Senior High.
- McMartin, Ruth Jane, Port Huron; A.C.E., Early Elementary.
- McMullan, Loyd H., Belleville; Senior High.
- McWethy, Eleanor J., Saginaw; Y.W.C.A., English Club, Pi Delta Theta, Early Elementary.
- Mitchell, Virginia F., Detroit, Y.W.C.A., A.C.E., Later Elementary.
- Mollett, Vera M., River Rouge; Wesleyan Guild, Y.W.C.A., Home Economics Club, Home Economics.
- Mott, Dolores, Flint; Aurora, A.C.E., Sigma Sigma Sigma, Later Elementary.
- Murbach, Mildred Elizabeth, South Rockwood; Early Elementary.
- Mustard, Edward, Yale; Aurora Staff, Pre-Professional.
- Naas, Willard H., Byron; Industrial Arts Club, Choir, Zeta Chi Sigma, Industrial Arts.
- Neary, Barbara Jane, Ypsilanti; Physical Education Club, W.A.A., Delta Sigma Epsilon, Physical Education.
- Neifert, Ruth, Flat Rock; Home Economics Club, Home Economics.
- Nepodal, Shirley Anne, Ypsilanti; Sigma Sigma Sigma, Early Elementary.
- Newlands, Andrew L., Detroit; Industrial Arts Club, Inter Fraternity Council, Phi Delta Pi, Football, Baseball, Industrial Arts.
- Nickel, Helen A., Monroe; Home Economics Club, Home Economics.
- Nichols, Laura Alice, Howell; Art Club, Theta Sigma Upsilon, Fine Arts.
- Nutting, Barbara Louise, Plymouth; Art Club, Fine Arts.
- Ott, Evelyn Ruth, Monroe; Home Economics Club, Choir, Madrigal Club, Home Economics.
- Ouzounian, Anooshavan G., Detroit; Aurora Staff, Arm of Honor, Senior High.
- Owens, Charles F., Fulton; Pre-Professional.
- Oxley, Charles E., Pontiac; Junior Class Treasurer, Phi Sigma Epsilon, Baseball, Basketball, Physical Education.
- Page, Barbara Elinor, Adrian; Physical Education Club, Physical Education.
- Pardon, Elfrieda, Ann Arbor, Early Elementary.
- Parker, William O., Clarkston; Natural Science Club, Senior High.
- Peknik, John, Herkimer, N.Y.; Chemistry Club, Phi Sigma Epsilon, Senior High.
- Peppler, Mary Jane M., Grand Rapids; Sigma Nu Phi, Early Elementary.
- Perrine, Jean A., Olivet; Commercial Club, Y.W.C.A., Commercial.
- Perry, Dorothea H., Ypsilanti; English Club, Mathematics Club, Y.W.C.A., Sodality Latina, Senior High.
- Petermann, Dawn D., Ann Arbor; Pi Kappa Sigma, Pre-Professional.
- Phillips, Natalie, Flint; Sigma Sigma Sigma, Early Elementary.
- Pillsbury, Betty Ann, Ypsilanti; Home Economics Club, Y.W.C.A., Executive Board, Home Economics.
- Pillsbury, Charles B., Ypsilanti; Chemistry Club, Zeta Chi Sigma, Pre-Professional.
- Pilon, Ruby M., Lincoln Park; A.C.E., Sigma Sigma Sigma, Early Elementary.
- Podolsky, Ruth K., Flint; A.C.E., Early Elementary.
- Preketes, Nicholas John, Ann Arbor; Sodality Latina, Pre-Professional.
- Purchase, Mary Elizabeth, Muskegon Heights; Chemistry Club, Mathematics Club, Executive Board, Senior High.
- Puvogel, Joseph, Berkley; Mathematics Club, Kappa Phi Alpha, Administration.
- Quigley, Kenneth A., Howell; Chemistry Club, Mathematics Club, Fellowship Club, Senior High.
- Rashley, Mable Elizabeth, Ann Arbor; W.A.A., Physical Education.
- Rasmovich, Anthony V., Nashua, N.H.; Kappa Phi Alpha, Industrial Arts.
- Rawson, George S., Manchester; Kappa Phi Alpha, Pre-Professional.
- Redden, Gwendolyn Mary, Battle Creek; Pre-Professional.
- Reinbold, C. Louis, Harbor Springs; Chemistry Club, Stoic Society, Natural Science Club, Senior High.
- Renton, Roy W., Ypsilanti; Kappa Phi Alpha, Junior Class Vice-President, Pre-Professional.
- Rice, Edna G., Port Huron; Euthalia, Mathematics Club, Senior High.
- Richards, Jeanette, South Haven; Art Club, Choir, Wesleyan Guild, Fine Arts.
- Richardson, J. Marie, Cement City; Euthalia, Home Economics Club, Home Economics.
- Richardson, Stanley G., Monroe; Junior Class Secretary, Industrial Arts Club, Fine Arts Club, Kappa Phi Alpha, Fine Arts.
- Rings, Emily Elisabeth, Jackson; Art Club, Fine Arts.
- Ritz, Mary Margaret, Ann Arbor; Co-chairman of Junior Class Mixer, Theta Lambda Sigma, Special Education.
- Roach, John Ross, Marine City; Senior High.
- Roediger, Jean, Wixom; Euthalia, Normal News Staff, Early Elementary.
- Rogers, Ione L., Royal Oak; W.A.A., Physical Education Club, Physical Education.
- Ross, Mary Esther, Ypsilanti; Executive Board, Commercial Club, Sigma Sigma Sigma, Commercial.
- Schlossstein, Louis A., Belleville; Chemistry Club, Industrial Arts Club, Mathematics Club, Pre-Professional.
- Schroff, Geraldine Grace, Royal Oak; Commercial Club, Theta Lambda Sigma, Commercial.
- Schwartz, Elsie K., Mt. Clemens; Later Elementary.
- Schwartz, Jeanette Ida, Plymouth; English Club, Little Theater Players, Early Elementary.
- Scott, Donna B., Chelsea; Early Elementary.
- Schumann, Aletha E., Reed City; Choir, W.A.A., A.C.E., Early Elementary.
- Shewchuck, Sergey, Cheboygan; Senior High.
- Shick, Ila Florence, Davison; Y.W.C.A., Music Club, Wesleyan Guild, Campus Choristers, Public School Music.
- Shoemaker, Jane H., Toledo, Ohio; Physical Education Board, W.A.A., Delta Sigma Epsilon, Physical Education.
- Shoemaker, John H., Detroit; Stoic Society, Mathematics Club, Aurora Staff, Homecoming Committee Chairman, Phi Sigma Epsilon, Baseball, Senior High.
- Sibley, Marion R., Choir, Viventes Executive Board, Junior High.
- Siddall, Beth Anne, Ypsilanti; Stoic Society, Choir, Y.W.C.A., Early Elementary.
- Simmons, Williams, Belleville; Kappa Phi Alpha, Senior High.
- Simonds, John W., Ann Arbor; Phi Sigma Epsilon, Baseball, Pre-Professional.
- Simpson, W. Grace, Brighton; Natural Science Club, A.C.E., Y.W.C.A., Camera Club, Wesleyan Guild, Early Elementary.
- Sluiter, Ruth Helen, Grand Rapids; Early Elementary.
- Smith, Mary Louise, Three Rivers; Commercial Club, Pi Delta Theta, Commercial.
- Smith, Robert Lincoln, Plymouth; Chemistry Club, Natural Science Club, Senior High.
- Smith, Wanda Mae, Milan; Early Elementary.
- Snell, Julia E., Monroe; Co-chairman of J-Hop, Normal News, Sigma Sigma Sigma, Junior High.
- Sommerfield, Don L., Saginaw; Chemistry Club, Phi Delta Pi, Social Committee Chairman, Track, Pre-Professional.
- Southard, Charles D., Ypsilanti; Pre-Professional.
- Stando, Stanley R., Dearborn; Senior High.
- Stec, Josephine A., Hudson; Newman Club, English Club, Elementary Education Club, Later Elementary.
- Stewart, Phyllis L., Plymouth; Y.W.C.A., Alpha Sigma Tau, Senior High.
- Stone, Irene Pearl, Carsonville; Senior High.
- Taber, Robert, Ypsilanti; Pre-Professional.
- Taylor, Amy Joyce, Ironwood; Mathematics Club, Senior High.
- Trzcinski, Irene, Hamtramck; Natural Science Club, Newman Club, Junior High.
- VanDenburgh, Margaret I., Tecumseh; A.C.E., Orchestra, Early Elementary.
- Vernocke, Helen R., North Street; Wesleyan Guild, State Limited.
- Vlaicu, Virginia, Dearborn; Early Elementary.
- Vollmar, Shirley Ann., New Baltimore; Newman Club, Executive Board, Kappa Mu Delta, Senior High.
- Wainman, Wilton L., Ypsilanti; Phi Sigma Epsilon, Industrial Arts.
- Wallace, Raymond H., Decker; Junior High.
- Walter, Martha Helen, Wolverine; Stoic Society, History Club, Normal News, Senior High.
- Watson, George A., Tekonsha; Pre-Professional.
- Wegienka, Mark J., Romulus; Rural Administration.
- Weir, Jean M., Wayne; Euthalia, Y.W.C.A., Choir, Chorister, Early Elementary.
- Wescoat, Florence Edith, Houghton; A.C.E., Early Elementary.
- Whan, Edgar William, Ypsilanti; Aurora Staff, English Club, Senior High.
- Whims, Thelma Ann, Pontiac; Later Elementary.
- Whiting, Evelyn Alice, Washington; Wesleyan Guild, Y.W.C.A., Later Elementary.
- Wilber, A. Mills, Pontiac; Normal News Editor, Stoic Society, Phi Delta Pi, Senior High.
- Wilson, E. Jean, Deckerville; Y.W.C.A., Home Economics, Home Economics.
- Wilson, Flossie Elcene, Willis; Y.W.C.A., Senior High.
- Winter, Robert G., Grosse Pointe; Pre-Professional.
- Wismer, Betty Jane, Port Huron; Choir, Public School Music.
- Wood, Barbara M., State Limited.
- Woluing, H. Emerson, Ypsilanti; Pre-Professional.
- Wortley, Ann Harriet, Ypsilanti; Choir, Home Economics Club, Kappa Mu Delta, Home Economics.
- Zamora, Pablo J., Aguadilla, Puerto Rico; Pre-Professional.
- Zedick, Kathryn F., Pontiac; Stoic Society, Chemistry Club, Executive Board, Pre-Professional.
- Zemper, Duane L., Chemistry Club, Kappa Phi Alpha, Track, Pre-Professional.

SOPHOMORE CLASS INDEX

(PAGES 58-65)

Abbott, Margaret A.
Ableson, Betty J.
Affelt, Marie E.
Alent, Earl J.
Allen, E. Arlene
Ames, Jeane A.
Anderson, John A.
Apple, Victor
Archer, Robert
Armbruster, Lloyd A.
Arnold, Dorothy A.
Atchinson, Linda
Atkins, Lorne H.
Augustus, Margaret J.

Baker, Betty G.
Baske, L. Joyce
Bauer, Eleanor M.
Bazley, Betty
Beck, Barbara F.
Betwee, Bette L.
Blair, Virginia R.
Boelens, Albert J.
Brock, Elizabeth
Bronson, Betty J.
Brown, Jack C.
Brown, Robert O.
Browning, Wilbur B.
Buckles, Ralph
Buckley, Ruth A.
Burton, Douglas W.

Celestin, John A.
Chartier, Frances E.
Chernuchin, Paul
Chudnovsky, Morry W.
Cleary, Roger M.
Cody, John E.
Cole, George O.
Cole, Mildred E.
Corbett, Wilma J.
Courtemanche, Phyllis J.
Covington, Jean K.
Cowan, Barbara A.
Cox, Evelyn M.
Crossley, Richard P.
Cuthbert, Mary J.

Dascola, Ernest P.
Deising, Ardath L.
Despres, Betty J.
Duncan, Gladys G.
Dunham, Alice C.
Dykhuis, Virginia A.

Eastman, James W.
Eastman, Norwood
Edmonson, Joan
Emig, Barbara L.
Evans, James H.

Fell, Richard C.
Fleury, Donald L.
Foote, Helen
Forsyth, Elinor J.

Galfond, Morris M.
Getts, Ruth M.
Giles, Melvin J.
Gille, Veronica M.
Glendening, Clyde E.
Gluck, Solomon L.
Goodman, Isabelle M.
Gordon, Elizabeth J.
Graham, Frances L.
Granskog, Eileen H.
Green, Melvin J.
Griggs, Phyllis M.

Haas, Margaret L.
Hamel, Marion G.
Hand, Dorothy M.
Haner, Eugene W.
Hansen, Paul E.
Hard, Mabel L.
Harrison, Geraldine M.
Harvey, Helen E.
Hawkins, Harold L.
Hayes, Barbara H.
Hayes, Hayden P.
Hazelcar, Nellie
Heininger, Carlene R.
Heifrich, Stewart W.

Hellems, A. Trevor
Hemingway, Harriet E.
Hempstead, Josephine E.
Hendee, Robert J.
Henderson, David R.
Herbst, Marian
Hill, Esther R.
Hiser, June L.
Hoelzer, Betty A.
Holly, F. Richard
Hopps, Willard E.
Huber, Marie H.
Huskinson, Evelyn M.

Ignatowski, Loretta B.
Inglis, Marion
Johnson, Elizabeth E.
Johnson, Eveline

Karpinski, Richard
Kelley, James K.
Kercher, Pauline
Kitter, Lucille G.
Koch, Harold W.
Koeppe, Maxine D.
Kokkales, Demetra
Kreeger, Elsmar W.
Kruse, Richard L.
Kruse, Ruby

Lafayette, Evelyn
Lambarth, Helen A.
Lamkin, Virginia R.
Lancaster, Lois L.
Langerman, Rolland J.
Lockwood, Joanne
Langstaff, Donald E.
Lawrence, Elizabeth J.
Ledford, Laddys W.
Leonard, Robert T.
Lepisto, Clyde
Lewis, Celia E.
Lietz, Ruth E.
Lobban, Dorothea W.
Long, Betty M.
Long, Phyllis J.
Loveland, Hugh W.
Luke, Florence J.
Lutz, Wallace G.

MacIntosh, Elaine M.
MacKeil, Helen Ruth
Madiqan, Charles
Maleski, Eugenia T.
Maleski, Lottie F.
Mallory, A. Worth
Manikas, Felicia M.
Manning, Frank
Markeson, Clarence G.
Marquand, Kathleen W.
Martin, Beulah M.
Martin, Vernon L.
Maslin, Bruce J.
Mason, Shirley H.
McLenna, Blanche A.
McLeod, Don H.
Merenda, Angeline M.
Miller, Leighton
Miller, Lois V.
Mitchell, Dorothy
Mocek, Emily
Moore, Walter M.
Mullin, Gertrude E.
Munsell, Margaret Ann

Nank, Betty H.
Neal, Ruth I.
Neelands, Julia P.
Nemeth, Charles
Nevel, F. Paul
Niparko, S. Zigmund
Norris, Gladys L.

O'Connell, Thelma M.
O'Morrow, Virginia F.
Otto, Grace E.

Palmer, John M.
Palmer, M. Janet
Park, Mary E.
Parkinson, Margaret
Patrico, Constance M.
Paulson, Thelma R.

Pavlovich, Ann M.
Perry, Patricia J.
Petredean, George
Pitsch, Evangeline M.
Plath, Virginia A.
Plesha, Maryon M.
Podayko, Olga M.
Polzin, Mary R.
Pretty, Robert D.
Purchase, Elsie J.

Quinn, William A.

Rauchle, Marjorie E.
Raymond, Shirley J.
Regitko, Mary
Reid, Catherine J.
Reigel, Donna J.
Reno, Lois E.
Riddering, Donald L.
Robertson, Catherine
Roediger, Ruth E.
Rogers, George B.
Rohr, John B.
Root, Clara E.
Russell, Mirabel L.
Ryiko, John

St. John, Vesta A.
Savage, Phyllis M.
Sayers, Bernice A.
Schosser, Clare J.
Schumann, M. Jean
Schwartz, Charles E.
Seeley, E. Clayton
Seger, Stewart C.
Sharpe, Ruth E.
Sherwood, Jeanette J.
Sikorowicz, Edward
Simons, Kathleen J.
Sinn, Oramae
Slater, Annalee
Slout, Betty
Smith, H. James
Smith, Jeannette E.
Smith, Robert R.
Smith, Virginia L.
Snow, Margaret E.
Snow, Maxine
Sommers, Iva M.
Spata, Paul J.
Spence, Jeannette K.
Sperry, Margery M.
Spike, Clark G.
Springer, June E.
Stadtmiller, Martha J.
Stier, Verna M.
Stine, Irene H.
Strait, Elwin
Stuebing, Jacqueline
Swayze, Esther M.
Swiger, Leonard J.
Szucs, Julia M.

Tanber, Laurice F.
Tanske, Elaine L.
Tewksbury, Doris
Thompson, Betty J.
Tibble, Ralph B.
Timoshek, Frank W.
Turner, L. Marie
Tyler, Eleanor M.

Ulrich, Rosemary K.
Urquhart, Robert C.

Valade, Loraine P.
Vandecar, Leland
Vartanian, Howard
Versichele, Joseph A.
Vogel, Dorothy J.
Vusich, Josephine

Wade, Doris A.
Walker, Charles E.
Walker, Dorothy J.
Walton, Dorothy
Ward, Dorothy E.
Warner, Mary E.
Warren, Frankie B.
Watterworth, Jane
Webb, Theodore J.
Westrick, Shirley A.

Whims, Lois M.
Whipple, Neva R.
Williams, James J.
Williams, Lillian P.
Willis, Arthur R.
Wills, Margaret
Winslow, Betty

Wood, Mary L.
Woodard, Warren W.
Woodruff, Iva M.
Woods, Anna J.
Worth, James W.
Wortley, G. Richard
Wright, F. Audrienne

Wurzel, Jeanne

Yellin, George G.
Yenkel, Fern E.
Young, Arthur V.
Young, Robert W.
Young, Winifred M.

FRESHMAN CLASS INDEX

(PAGES 66-73)

Allen, George Herbert
Allen, Lucille Mary
Allwood, Dean W.
Anderson, Margaret Frances
Antony, Virginia

Babbish, Chester John
Bach, Jean C.
Bachardy, Bill J.
Bagnall, Jean Evelyn
Baily, Arath
Baily, Olis
Baisch, Edythe Aileen
Balon, John Stanley
Barlow, Maryruth
Barrett, Marjorie Elizabeth
Barton, Jean
Bedard, Donald Edward
Bell, Mary Irene
Bernth, Jack Peter
Bex, Kenneth Leo
Bilacic, Elsie
Biondi, Pat
Bird, Nelson Le Roy
Blacha, Antony Leo
Blackman, Lois Meredith
Bolte, Eugene Vernon
Bolton, Edith Mae
Bonner, W. Lee
Boryan, Marie Elizabeth
Bott, George F.
Bowles, Lillian
Boyd, James Wallace
Brandon, Wylie C.
Brewer, Rosemary
Briggs, Margaret A.
Brown, Eleanor Genevieve
Brown, Pearl Elaine
Buckingham, Eugenia Anne
Burroughs, Genevieve

Calkins, Kingsley Mark
Campbell, Jean Marie
Campbell, Shirley Anne
Campbell, Virginia Dilelia
Carpenter, Jeanne Louise
Carpenter, Patricia Halladay
Carrington, Marie Frances
Cates, Lorraine
Chapman, Dwight Clarence
Chase, Dennis Henry
Clark, Alice E.
Clay, Lyla Edna
Cleary, Patricia
Cloonan, Esley Charles
Clyne, Kenneth
Cogar, Charles William
Conley, Kenneth Donald
Conlin, Irving Thomas
Cook, Verla Rhoberta
Cooney, Tom Edward
Courtney, Ann Marie
Craft, Ruth Edith
Crane, Joan Yvonne
Crego, Anna Jerrine
Currie, Alice Emily

Dancer, Janis Elizabeth
Darrejian, Alice Elizabeth
Denninger, Dorris M.
De Verna, Virginia Jean
Devine, Eleanor Frances
De Witt, Lionel Alton
Dibble, Dwight Sherman
Dietrich, Henry Elmer
Drost, Edward Joseph
Duggan, Helen
Dunbar, Wanda J.
Dunlap, Myrtle A.
Durfey, Cletus Elwood
Durham, Frank Roy
Duval, Elven Edward

Edgar, Julia Marie
Eggert, Evelyn
Eldred, Marilyn Joy
Engstrom, Priscilla May
Erbe, Robert Frank
Every, Barbara Ruth

Feather, Orval Ray
Feldkamp, Betty Jane
Ferris, Blake Emery
Ferry, Pauline H.
Fisler, Ed C.
Fluckey, Helen E.
Foerch, Robert James
Fogg, Wilma
Fraser, William Marvin
Frede, Annabelle C.
Frye, Anita

Galekovich, Helen Pauline
Garland, Frank Willard
Gibbs, Howard Wm.
Gilbert, Genevive Lenora
Gilday, Edward James
Glenn, Dorene Mary
Glenwood, Thomas
Glick, Dolores Louetta
Gooding, Emily R.
Goodrich, Maxine
Gordon, Barbara Anne
Gordon, Henriette J.
Green, Betty Joyce
Green, Ellen Louise
Gregory, Ruth Ann
Greig, Charles Melne
Greig, Thomas Chester
Griswold, Dorothy Louise
Griswold, Norma Jean
Guy, Virginia Mae

Hagemaster, Madeleine Elaine
Hagstrom, Bettie M.
Hallock, Charles H.
Hann, George Wm.
Harcourt, Marjorie E.
Harding, Kathleen S.
Harmon, Jean Ellen
Hayden, Betty J.
Haynes, Anita
Hazelaar, Violet
Hazelaar, Viola
Heath, Barbara Mae
Heath, Ruth Marie
Heatley, Marian Anna
Heck, Iris Maxine
Hedde, Lester Lee
Heimbuch, Robert Theodore
Hellner, Catherine Mary
Henne, Doris Jean
Herlika, Sylvia
Herrington, Roger Gamble
Hildinger, George V.
Hnatow, Steve
Hoeflinger, Francis A.
Holmes, Dora Elizabeth
Holmes, Irene Edith
Horton, Elliott Ray
Hosman, Aurabel Rose
Houck, Nancy Jane
Howard, Mary Verna
Huffman, John M.
Huntly, Charles Gordon

Irelan, Catherine Wanda

Jacquart, Iva Catherine
John, Dilys
Johnson, Gilford R.
Johnson, Beatrice Marcia
Johnson, Carl Amesly
Johnson, Isabel Sally
Jolliffe, Keith E.
Jones, Carl Thomas

Kalbfleisch, Charles Ralph
Kane, Robert W.
Kantz, Betty Lee
Karch, Helen Mae
Kavanaugh, James F.
Keehn, Mildred E.
Keller, Helen I.
Kellner, Rose F.
Kentros, Ted Peter
Kerbyson, Betty Louise
Kern, Robert Vincent
Kidd, Eunice Marian
Kidd, Marjorie
Klager, Phyllis Jean
Klein, Lillian Ruth
Kleinbrook, Kathryn Mary
Knoch, Harold M.
Kooi, Kenneth A.
Korson, Marion
Krause, Frances Elizabeth
Krebsbach, Vern Al
Kressbach, George Wm.
Krynan, Bill Jack
Kuebler, Evelyn Mae
Kulenkamp, Virginia C.
Kyper, Barbara L.

Lamiman, Floyd R.
Langstaff, Eugene Ralph
Larko, Margaret
Lasowski, Edward Wm.
Lawson, Bob S.
Leary, Anne Frances
Lee, Arthur F.
Lehr, Dorothy Marian
Leverett, Harold Douglas
Line, Nerine M.
Lloyd, Richard A.
Lovell, Jean E.
Lyngklyp, Mary Alice

Machowski, Joseph G.
Mac Intosh, Jeanne
Mack, Mildred Ruth
Maybe, B. Joan
Mains, Ruth
Maison, Edward Richard
Manitz, George
Mann, Joyce Ann
Mann, Ruth Louise
Mason, Pat Ruth
Mathews, Doris
Maxwell, Ruth Elaine
McClumpha, Marilyn
McCutcheon, Frances Juliet
McGary, Dollye Elizabeth
McKillen, John M.
McMahon, Donald Leo
McMichael, Ruth Marie
McMillan, H. Foster
Millar, Marilyn Louise
Miller, Dorothy Ann
Miller, Helen
Minniker, Margaret Elizabeth
Minor, Hilda B.
Mitchell, Janet L.
Mizdrak, Edward Frank
Moore, Marjorie H.
Moore, Marjorie Ruth
Mumm, Floyd Albert

Naas, Fred A.
Nance, Ernest Theodore
Naploszek, Joan Estelle
Neering, Mary Ellen
Nelson, Robert Irving
Newell, Charles Patricks
Newman, Arthur

Oliver, Virginia Jayne
Olson, Kenneth Floyd
Osborne, Betty Jane
Ostrander, Virginia M.
Palmer, Mary Ellen

Palmquist, Addison Jerome
Parker, Gordon Earl
Peters, Lois E.
Pipper, Dorothy Marie
Potter, Helen Mae
Price, Antje Liese
Proctor, Minnie
Pryor, Caroline Margot

Rahm, Dorothy Jean
Redick, Erma M.
Reed, George Wm.
Reigel, William Joseph
Reiser, Shirley Irene
Remington, Geraldine L.
Reynolds, Stanley J.
Rhodes, Ray Earl
Ribits, Edward Martin
Richards, Betty June
Rinebolt, Martha Ann
Robinson, Marjorie T.
Rodelius, Jeanne M.
Roehrs, Herb A. H.
Rogers, Betty Ann
Rosbrugh, Lillian K.
Roskapp, John George
Rath, Virginia Ruth

Salmonson, Carol Mae
Sampier, Charles H.
Sample, David Brice
Sanderson, Jean
Sargent, Gertrude Louise
Savina, Peter Joseph
Schaeffer, Peggy
Schmidt, Harold John
Schmidt, Jean
Schmitt, Eileen Flora
Schoenberg, Margaret Lucy

Schramm, Barbara Etta
Scott, Mary Margaret
Semon, Frances R.
Service, Rose Marie
Shaft, Marilyn Leora
Sharp, Evangeline Lenore
Shippy, Ruby Inez
Shook, Merril Clair
Shortt, Anne
Simmons, Harold Clifton
Simon, Edna Helen
Slabaugh, Howard Andrew
Smith, Doris Elaine
Smith, Leslie Wayne
Soldam, Bob B.
Sonenberg, Harold
Southard, Virginia Ruth
Standen, Benjamin John
Stephen, Shirley Ann
Stephan, Susan Wells
Sternberg, Marilyn M.
Steven, M. Joyce
Stafflet, Edward McCormick
Stadtmiller, George Francis
Stowell, Charles Edward
Strachocki, Olga Marie
Strieter, Betty Jane
Syrett, Harold Reginald
Szokowski, Phillip Joseph

Tackman, Yvette A.
Thiede, Bettie Ellen
Thielan, Barbara Iola
Thiele, Charlotte Harriet
Thomas, Betty Jo
Thomas, Mary Jane
Trott, Bob J.
Turnbull, Dorothy Donaldine

Utley, Clarence John

Van Buskirk, Lloyd H.
Vander Ark, Marye M.
Van Osdol, Jack Warren
Viktoryn, Victoria
Voss, Kay Merlin

Waggoner, J. Jean
Walton, Frederick Albert
Walton, Jim F.
Wanty, Eleanor
Wanty, Mildred
Waskowski, Helen J.
Weier, Gerald Le Roy
Weinlander, Ted W.
Welden, Marjorie L.
Welti, Caroline Elizabeth
Weymouth, Mary Frances
Whipple, Ruth Marie
Wilcox, William Oliver
Williams, Audrey Mae
Wisely, Betty Helen
Wolf, Sally Jeanne
Woodbury, Ida Jane
Woodruff, Loretta A.
Woolcott, Charles F.
Worsfold, Betty Jane
Wright, Margaret Eleanor
Wright, Marie Lucile
Wright, William G.

Young, Eleanor May

Zabowski, Aurelia Marie
Zakoscielny, Sophia Constance
Zellman, Walter Henry