

FIFTIETH ANNIVERSARY

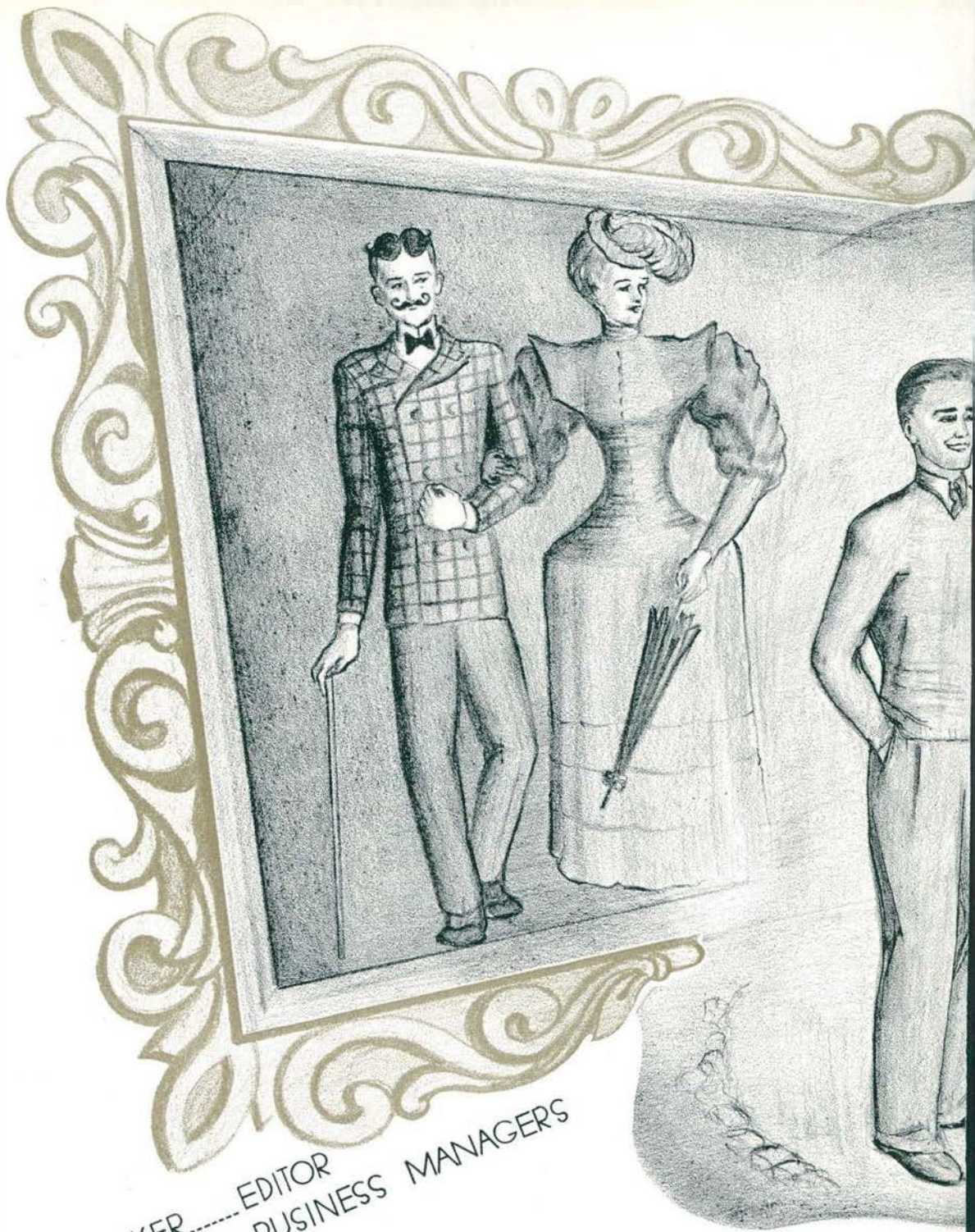

NINETEEN - FORTY - TWO



BETTY BAKER.....EDITOR  
DELMAR CRISP.....BUSINESS MANAGERS  
AND  
GEORGE PETREDEAN



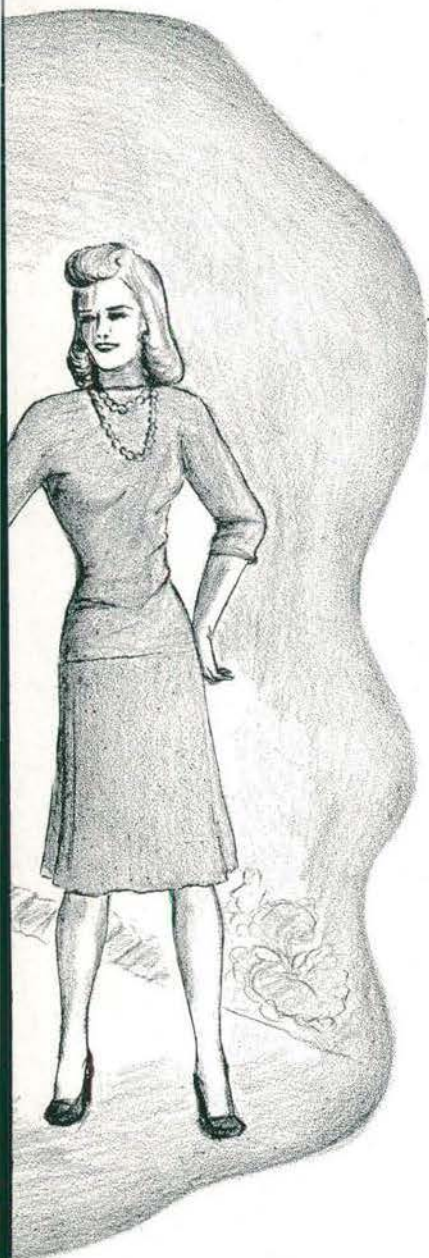

THE NINETEEN FORTY-TWO

# AURORA

PUBLISHED BY THE STUDENTS OF  
MICHIGAN STATE NORMAL COLLEGE

YPSILANTI, MICHIGAN



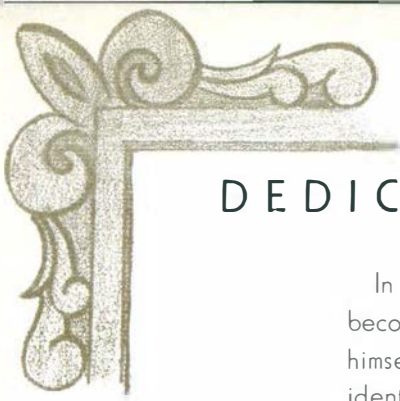

## DEDICATION

In 1901, a tall, young Swede came down from the Upper Peninsula to become a student at Michigan State Normal College, to make a name for himself as a "slow-spoken, direct" debater, and finally to be chosen as president of his senior class.

In 1933, this same student, now known for his educational work as superintendent of schools, training school director, and college executive, returned to become president of his alma mater.

In 1942, President Munson completes a cycle of almost forty years during which time he has devoted his energies to strengthening the educational system of Michigan. His tireless efforts at Michigan State Normal College have brought him the admiration of educational colleagues and the gratitude of the student body.

To this man, President John M. Munson, we dedicate the fiftieth Aurora, as a tribute to the steadfast, educational spirit that he represents.

Munson as college president in 1933.

Munson as a student in 1901





Briggs  
Field  
House



During the nine years that John M. Munson has served as president of Michigan State Normal College, he has endeavored to expand the campus into a modern educational institution.

Horace Rackham  
School of  
Special  
Education



He has worked steadily through the authorities and benefactors of education to secure the allotments to carry on progressive building program. Hope for the future came in 1937 when the Briggs Field House and athletic stadium was erected. Finally in 1938, his program began to materialize as construction started on the Julia Anne King and the Bertha Goodison Residence Halls for Women, the Health Residence, and the Horace Rackham School of Special Education. These buildings were ready for student use in the fall of 1939. However, the president's efforts did not cease with the completion of these, and work was begun on a new shop and a men's dormitory during the spring of 1940. By fall of the same year, the John M. Munson Residence Hall for Men and the John W. Stevens Shop became a working part of the campus. The president's building program still is continuing as construction work on the Hover Laboratory of Science progresses.

Health  
Residence



Julia Anne King  
Residence  
Hall



John M. Munson  
Residence  
Hall





# LOOKING BACK



When bicycling was the popular sport and means of travel, and long skirts dominated the fashion sheets, the first Aurora was planned under the able editorship of J.S. Lathers. That was in 1892—a year memorable not only because a line of fifty Auroras was born, but also because genuine athletics appeared for the first time on the

Michigan State Normal School campus. The next year



the gymnasium was dedicated, thus ending forever the cautious Indian-club

room. The “gym” provided for the care of the body;

the library—a hodgepodge

of chairs and tables housed in Pierce Hall—nourished the mind. The attic which shelved a large number of the books lacked even candle light. Couples spent many intriguing evenings in a futile



search for “assigned readings”. Eighteen ninety-five saw Starkweather

Hall dedicated to the social and religious life of the students. And the fact

that the patriotic spirit has always

been on the campus was evidenced by the motto of the

class of '96, “Impossible is un-American”. In



1897 Welch Hall was dedicated and the name of Michigan State Normal School was changed to

Michigan State Normal College. No longer was the curriculum limited to English and the classics—



# FIFTY YEARS



students began to spend four years on campus in an effort to earn their A.B. or B.S. degrees. By this time the Aurora chronicled the events of the literary societies — Adelpic, Athenaeum, Crescent, and Olympic — into which existing organizations had been combined. The Friday night meetings of the societies in the north wing of Pierce still linger in the memory of many.



Then “Remember the Maine”— and at Normal Hill 1500 students cheered and fired a small cannon as the boys left for camp. Time went on and the '02 Aurora announced that one could attend M.S.N.C. for the small registration fee of \$9.00 per year. Rooms could be had for less than \$1.00 per week, and \$1.75 paid one’s board for seven days. The next year the Senior class chose “a tower o’ wisdom and silence”, John M. Munson, to lead them. And soon the Science building and its thirteen chimneys appeared.



Years came and went. Enrollment had increased to the extent that there was rumor that the psychology classes would be held in the president’s barn. C. P. Steimle had his picture taken— surrounded by his girls’ basketball team. One day in 1907 an automobile spasmodically climbed Normal Hill. Classes were interrupted for thirty minutes while students watched its progress. In



those days minstrel shows were the entertainment, and M.S.N.C’s Senior class produced several with end men and all of the trimmings. Daily the interurban and the Ann Arbor



# LOOKING BACK FIFTY YEARS



men were joyously greeted in front of Zwergel's, and the U. of M. men found the Friday night Owl car most convenient. But the Normal lads were fast coming into their own on the campus—the male population had so increased that it was deemed expedient to add a wing to the towered "gym", and by 1916 the Aurora boasted of one of the best equipped gymnasiums in the state. That same year saw Pease Auditorium dedicated, and soon after the Administration building came into existence. The literary societies which had been so powerful in the '90's were now replaced by the oratorical and debating classes; fraternities and sororities were also providing the campus with its social life.



Then the World War I. —once again the Normal men were called to the training camps and front lines. Amidst flu masks and lonely girls the Aurora of 1918 went to press. Months passed slowly and the boys returned to find the Women's League being organized. The preface to the 1921 Aurora announced that history was being made "in that publication passed from the hands of the Sophomore of the Senior class". Another women's organization appeared in the form of the W.A.A. And in a leading Detroit newspaper an article stated, "An annual event which Detroit's musical public has learned to anticipate with eagerness is the pre-holiday appearance of the Ypsilanti Normal Choir with the Detroit Symphony Orchestra."





The 1924 and 1925 *Auroras* pictured the arrival of the Roosevelt and Lincoln training schools. At the time Hoover was front page material for the nation's newspapers, the *Normal News* announced that all students and faculty must be vaccinated. Despite sore arms, the J. Hop was held— with



dancing 'til one in the ar-

mory. No longer did the bell in the old Pierce Tower summon the students to classes— but the memory lingers of the tower keeper whose connection with the school was severed when it was discovered that the bell was ringing as much as fifteen minutes late —an act of friendship and sympathy for the students.

Then came the day when the dream of the students, alumni, and the community was realized. Ground was broken for Charles McKenny Hall! This was only the beginning. With the arrival of an illustrious alumnus, "the tower o' wisdom and silence", the campus became a scene set with steam shovels, bricks, and men in overalls, the campus was rejuvenated over night. The Briggs Field House arose followed by the Horace Rackham building, the Health Residence, Julia Anne King and Bertha Goodison Residence Halls for women, the J. M. Munson Residence Hall for men, the new garage, and finally the elaborate green house and laboratory. Fifty years had passed. The campus of six acres and two buildings had grown to one hundred



seventy acres and fifteen buildings. The *Aurora* had also undergone a transformation. No longer a book of essays and formal pictures, it is now an annual reflecting the true life of our Normal College— an active, interesting, and intelligent existence.

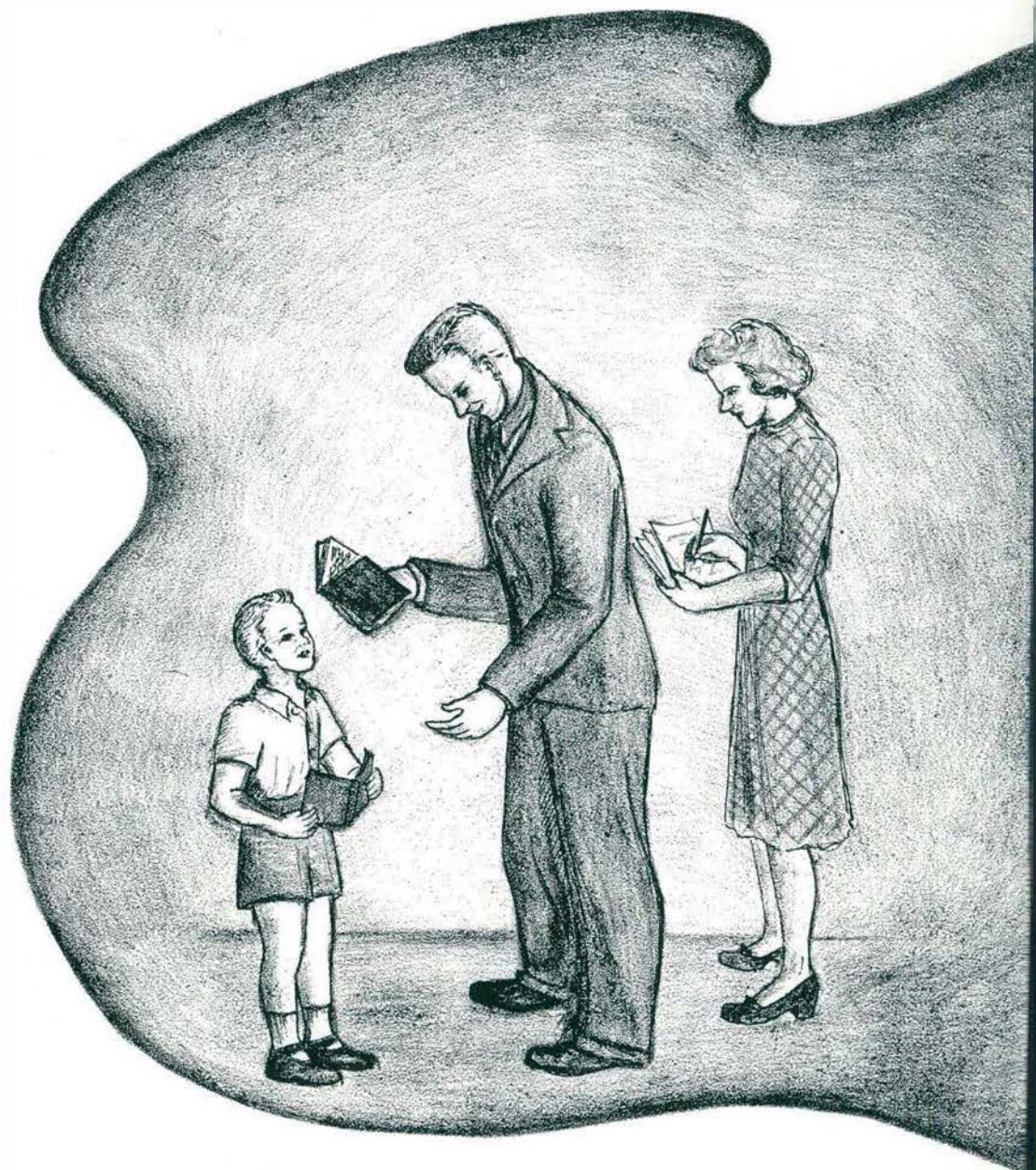

FACULTY  
AND  
ADMINISTRATION



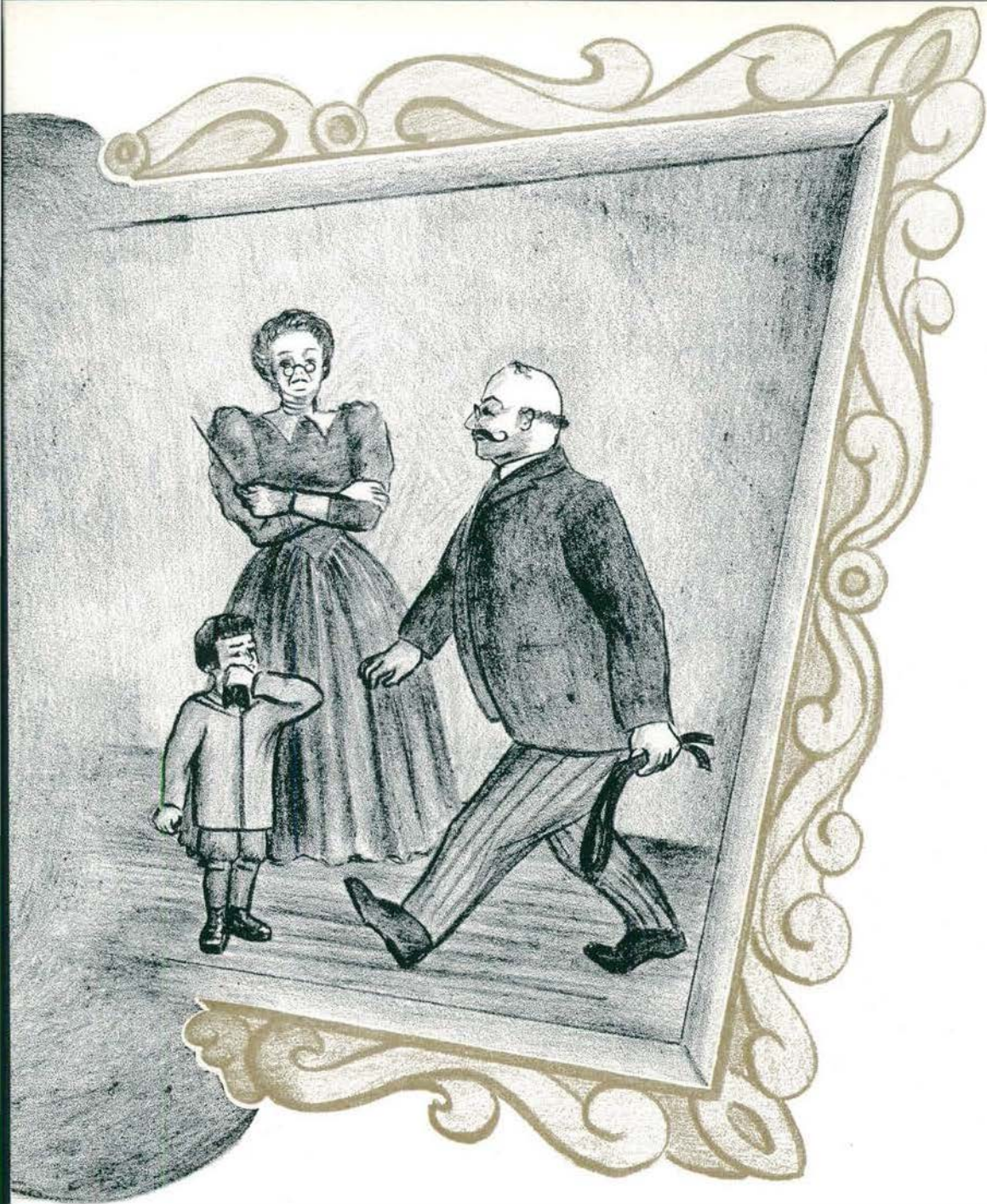



PRESIDENT JOHN M. MUNSON



No organization can be outstanding without the leadership of a well-qualified individual. Michigan State Normal College finds such an individual in the person of President John M. Munson. His tireless efforts for the faculty and student body have expanded our campus in size, beauty, and importance.

His cooperation in college events whether large or small, and his interest in the well-being of the students is demonstrated again and again. He is constantly seeking methods of furthering progressive education on our campus, and is alert to any changes that are made in the field of education.

In all, President John M. Munson has worked diligently to make Michigan State Normal College one of the finest normal colleges in the country.



# ADMINISTRATIVE OFFICERS

REGISTRAR STEIMLE

DEAN ISBELL

Like the parts of a delicate machine, carefully manipulated to complete the perfect product, each of the administrative staff works diligently to mold the lives of our students to become good teachers and loyal citizens of the respective communities into which they go.

Dean of Administration Egbert R. Isbell and Mr. C. P. Steimle, Registrar, are the control units of the routine matters of the school. They hold the information and vital papers concerning our progress. To them befuddled students go to straighten out program difficulties and check up on how they stand on graduation.

For comfort and guidance in matters of living and social problems we seek the offices of our respective deans. Dean Susan B. Hill is the dean of women. Dean Frances Farnham is her assistant. The men find Dean James M. Brown ever ready to give advice.

The students of Michigan State Normal College appreciate the work of this staff of administrative officers at our service. In our daily busy lives we sometimes forget the little things this unassuming group does.



DEAN HILL

DEAN FARNHAM

DEAN BROWN



Back Row:  
 Aitchison  
 Miserez  
 Jordan  
 Harrold  
 Moore  
 Hanna  
 Barnes  
 Magoon  
 Emery  
 Cooper



Front Row:  
 Sanders  
 Ballew  
 Carey  
 Eckert  
 Hagle  
 Limpus

Left to Right:  
 Edson  
 Wood  
 McKay  
 Kelly  
 Stowe



## ENGLISH • SPEECH

Welch Hall is the center of instruction in literature, and in its famed old halls are enjoyed the writings of all ages. Here too, young authors are given the opportunity to satisfy their whims for creative writing. The fundamentals for teaching literature, composition, and grammar are offered by a staff headed by Professor Gerald Sanders. This group expertly guides classes to a better understanding and appreciation of the English language.

Side by side with these English instructors work the speech teachers. To them, oral interpretations are as important as the written ones. Professor Frederick B. McKay heads the enthusiastic group of leaders who coach the amateur speakers on the way to "put across" their subjects. Many a winner has come from under their wing to bring fame and honor to our school. Also dramatic training is offered to those aspiring to become Barrymores and Lunts or Bernhardtts and Cornells.



Left to Right:  
Case  
Wolfe  
Owens  
Sabourin  
Magoon



Back Row:  
Milliman  
Cleveringa  
Andrews

Front Row:  
Owens  
Bates  
Rosentreter  
Trabilcox  
Milliman  
Utter

## LANGUAGE • LIBRARY

Even though the lands across the waters are in turmoil, wide-awake students are still interested in learning the languages and literature of these countries. On the second floor of the library is the Modern Language department. The Ancient Language department is found on the second floor of Pierce Hall.

The Foreign Language and Literature department is headed by Professor John Henry Owens. He and his co-workers have a program that furnishes the individual with a more complete understanding of the peoples of the world.

Reference work is important in the building of any course of study. So it is that any time, day or night, a busy staff of both students and faculty delves into the deep recesses of our campus library to supply the material needed by the inquiring students.

Miss Elsie V. Andrews is the Head Librarian with a group of well-informed assistants to put into our hands the material we ask for.



Left to Right:  
Springman  
Herrick  
Milford



Left to Right  
Chamberlain  
Hatton  
Willoughby  
Turnbull  
Morrison  
Richards  
Lappinen

## COMMERCIAL • INDUSTRIAL ART

Third floor, Pierce Hall is the home of the Commercial department. The tapping of typewriters, the clicking of comptometers, the sound of flying fingers is heard as Professor John Springman and his assistants drill the students in Typing, Shorthand, Accounting, Business Law, Advertising, Salesmanship, and other business courses. There is a special course for all students of the college which teaches the way to writing legibly and correctly.

The Industrial Arts department is divided in two sections. One group is located in the "Ad" building. Here classes like Practical Electricity, Mechanical Drawing, Household Mechanics, and Metal Work are offered. In the basement of Welch Hall many displays of handicraft are made. Courses involving hand skill such as, Arts and Crafts or Industrial Arts for Elementary Grades hold the interest of all who enter these rooms. Professor George A. Willoughby supervises both sections.



# ART • HOME ECONOMICS

Up two flights of stairs to the second floor of the administration building we clamor to view the exhibits of art. The teaching in the Fine Arts department is in the capable hands of Prof. Orlo Gill and his assistants. Donning a smock, we could wander through rooms showing skills and techniques learned here. Sculpturing, painting, black board drawing, life sketching, design, and etching hold the attention of art students, or those who lack the talent but appreciate art.

Across campus in the well-known Welch Hall is the Home Economics department. Classes in food buying, meal planning, clothing, cooking, and home management prepare the coeds for home making. Miss Estelle Bauch is the director of these home-makers. To aid learning the art of house-keeping, the department maintains a practice house supervised by Miss Eula Underbrink. Girls living here familiarize themselves with mops, brushes, sweeper, soap and water, home-cooked meals, and bed-making.

Left to Right:  
Swete  
Gill  
Strafer  
Pcrtter



Left to Right:  
Underbrink  
Kelly  
Bauch



Left to Right:  
Erikson  
Schneckenburger  
Lindquist



Left to Right:  
Brundage  
Kercheval  
Peet (retired)  
Sellers  
Gabbard



## MATHEMATICS • CHEMISTRY

If the marvels of science and especially those of chemistry amaze you, a trip to the Science building will be interesting. The men to see there are Professor Perry Brundage and his co-workers.

In their laboratories those "simple" courses of Inorganic, Qualitative, Organic, or Food Analysis unfold before the alert eye of chemistry students. Persevering males and females test one substance after another to discover hidden secrets. An array of test tubes, Bensen burners, bottles of chemicals, and a sturdy table is their kingdom.

In this industrial land of opportunity, it is essential to have a well-rounded background of mathematics. Pierce Hall is the center for classes studying subjects like Integral Calculus, Analytic Geometry, Industrial Mathematics and Insurance. Professor Theodore Lindquist and his mathematicians seek to simplify these brain-twister courses and to acquaint the student with a general knowledge of the mathematics involved in our busy commercial world.

Left to Right:

Gorton (retired)  
Smith  
Hole  
Elliott

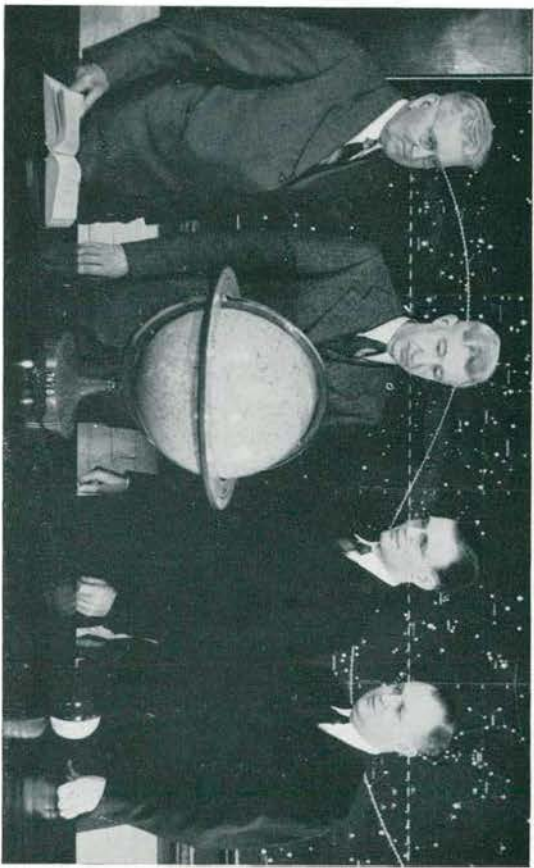

Left to Right:

Glasgow  
Hoy  
Sill



## PHYSICS • GEOGRAPHY

Professor Harry Smith and his helpers guide the minds of their classes through channels of reasoning about the phenomena of the physical and astronomical world. The Mechanics of Solids, Modern Physics, Measurements, Mechanics of Heat and Sound, and Electricity are the courses presented to those majoring in Physics. Also, on a clear night, star gazers wind their way to the top floor of the Science building and with the aid of observatory instruments discover the wonders of the Heavens.

One of the most interesting departments of our college is the Geography department. The staff is on its toes to the succen changes made in the world's surface by the present crisis. It also presents the story of how, where, and why people live in the places they do. Professor James Glasgow and his fellow workers are alert and eager in the advancement of the material they offer to geography students.



Left to Right:  
 Sturgeon  
 Curtis  
 Uhvits  
 Loesell  
 Best  
 Harpster  
 Hickman



Left to Right:  
 Bottom Row:  
 Boughner  
 Fox  
 Vossler  
 Clark  
 Evans  
 Prouse  
 Beal  
 Harris

Top Row:  
 Todd  
 McCulloch  
 Stites  
 Walker  
 Rynearson  
 Olds  
 Dunning



The life of a scientist is spent in hours of collecting, studying, mounting, and recording. In the Science building, students in classes of Agriculture, Botany, Geology, Biology, Elementary Science, Zoology, and Human Physiology and Anatomy learn the meaning of these words. They carefully observe the progressive acts of nature as they plant and care for their own gardens, collect insects, take bird trips at five a.m. and study the various functions of the human body. Professor Clarence Loesell heads this group of scientists.

"A sound mind and a sound body" go hand in hand in making a happy, healthy individual. The Physical Education Department has charge of the development of the latter. A qualified, popular staff works profitably under the leadership of Professor Joseph H. McCulloch.

Training for basketball, football, baseball, and volleyball games, folk dances, tap dancing classes, elementary grade teaching of rhythms and games furnish much needed exercise for cramped, study-tired muscles. Our Physical Education department is foremost among all such departments in the country.

NATURAL  
 SCIENCE  
 •  
 PHYSICAL  
 EDUCATION

# HISTORY • MUSIC

When asked what courses require the most outside reading, many students will answer that those of the History and Social Science department do. But though we complain about it, this extra work furnishes a valuable background for the study of the United States, Medieval, Ancient, and Modern Histories. Other courses in Sociology, Political Science, and Economics make up the rest of the subjects offered by this department which is headed by Professor Simon Fagerstrom.

The center of musical activity on our campus is Pease Auditorium across from Pierce Hall. Night and day, instrumental music resounds through its hall. To fill the conservatory's work-day, instructors give piano, voice, and instrumental lessons to the students interested in teaching music in the public schools. As a demonstration of the progress of the music students, the college Choir, Madrigal group, Symphony Orchestra, and the Band render works of great composers at frequent concerts.

This year a new department head, Professor Haydn Morgan, directs the teaching of such courses as Harmony, Counterpoint, Orchestration, and Applied Music at the auditorium.



Back Row:  
Engelsman  
Alden  
Waugh  
Blackenburg  
Front Row:  
Warren  
Ericson  
Thomson  
Fagerstrom  
Devol  
Hubbell  
Field



Back Row:  
Gratton  
McMannus  
Breakey  
Ryan  
Seaman  
Gray  
Lindegren  
Adams  
Fossenkemper  
Wortley  
Front Row:  
Morgan  
Ashby  
James



Leslie A. Butler

## EDUCATION

Managing a schoolroom with tact and finesse calls for a special type of instruction. Courses in Educational Psychology, Principles of Teaching, History of Education, and School Administration are a few requirements of the department that furnishes this kind of education. Professor Garrison heads this group in guiding the prospective teacher's development.

Then Professor Leslie A. Butler, director of practice teaching, takes the prospective teachers and assigns them to duties at either Roosevelt Training School or Lincoln Consolidated School. Professor Butler plays an important part in every senior's life since he is also director of placement.

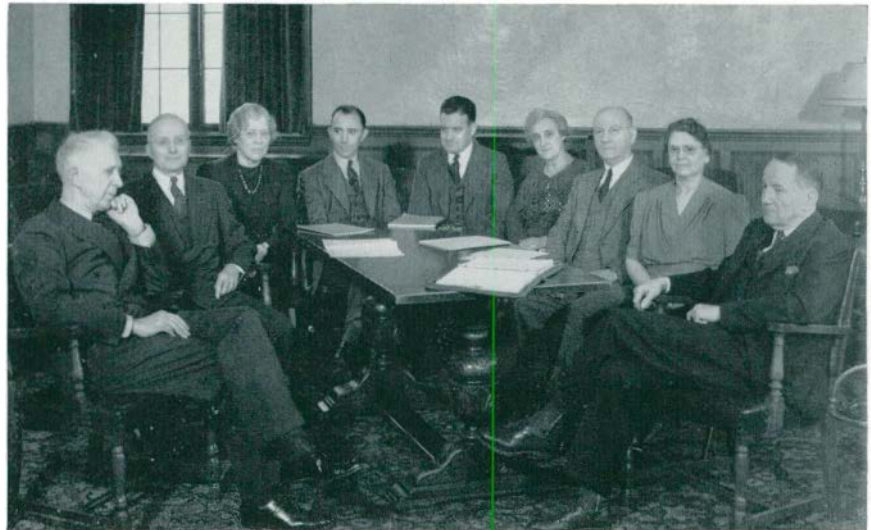

Left to right—Wilber, Whitehouse, Edson, Marshall, Stearns, Skinner, Kelder, Smith, Garrison.





Back Row—Lord, Morrison, Richards, Taylor, Bungler, Cruickshank, Hetmansperger, Wortley, Bentley, Ringman.  
 Front Row—Wade, Hatton, Roser, Flint, Olds, Pauls, Swartwood, Wood.



Bottom Row—Slavens, Smith, Lantz.  
 Top Row—McFall, Stearns.

## SPECIAL EDUCATION RURAL EDUCATION

The modern building known as the Horace H. Rackham School of Special Education has a very important function in our educational system. At Rackham, students receive training in the instruction of deaf, blind, mentally deficient, and crippled children. Upon the death of Professor Charles M. Elliott this fall, the direction of the department went to Prof. Francis Lord. He and his carefully trained staff watch and assist the development of teachers who will carry special education to the handicapped student. For observation and experimental purposes, special dormitories with home privileges are available.

Students on the two year rural school course receive their education work from the department directed by Prof. Troy Stearns. With the aid of his co-workers, Prof. Stearns ably prepares students for the vast work to be accomplished in the rural district schools of Michigan.



First Row—Tompkins, McManus, Leib, Laing, Vanden Belt, Becker, Turner, Miller, Barsack, Dunning, Turnball.  
 Second Row—Beal, Pfeiffer, Rice, Brimhall, Kiddoo, Kusterer, Tow, Roscoe, Kirchbaum, Binns, Bruce.  
 Third Row—Van Ameyde, Jacobs, Martin, Brown, Ruggles, O'Connor, Mink, Feuerstein, Brink.

## LINCOLN TRAINING SCHOOL

In 1919 the Michigan State Normal College organized its department of Rural Education. This began with one college teacher and one training teacher in charge of a one-teacher country school. But this did not last long, for within five years the Lincoln Consolidated Training School was formed by the union of thirteen ordinary rural school districts. The consolidated district covers an area of more than sixty-three miles.

Besides the academic subjects, the student body, which is mostly composed of farm children, is provided with home economics, agriculture, music, art, manual training, physical training, and commercial subjects. Transportation is afforded by a fleet of buses which covers about sixty miles every day.

Although the school suffered a set-back in 1926 when a fire destroyed the building, it was rebuilt a year later finer than before. Boarding the bus opposite Pease Auditorium, the pleasant journey to Lincoln, and the associations with its faculty headed by Mr. Vanden Belt, and the students will linger in memories of the student teachers of Michigan State Normal College for many years.





Top to Bottom—

First Row—Wilcox, Ryan, Boyington, McAndless, Ashby, Gotts, Broad.

Second Row—Menzi, Todd, Phelps, Myers, Robinson, Hetmanspenger, Goloczynski, McCrickett, De Boer.

Third Row—North, Walker, Monroe, Chamberlain, Meston, Lappinen, Stinson, Cosper, Hunt.

## ROOSEVELT TRAINING SCHOOL

The realization of an old dream took form in the Roosevelt High School which was erected in the year 1925. Extending the campus northward, it was intended at first to accommodate the junior and senior high schools. However, in recent years the elementary grades have found lodging there too. To college students who hope to enter the educational field, it offers the opportunity for the real experience of teaching. Every semester, numerous teachers of the future find practice teaching at Roosevelt an interesting and valuable experience.

The rooms in Roosevelt High School are arranged specifically for teacher training, each unit composed of a large and two small class rooms. The gymnasium and swimming pool, the cafeteria, laboratories, auditorium, and library together with a capable faculty headed by principal L. W. Menzi place this school among the most progressive in the country.



Left to Right:  
Brownrigg  
Lyman

## CHARLES McKENNY HALL

The busiest spot on campus is the college union, Charles McKenny Hall. Here true union is indeed fostered, as boy meets girl at the class mixers and "Kresge" dances, and friendships progress at the all-college parties. In the home-like atmosphere of the comfortable lounges, organizations meet in small discussion groups to formulate future plans.

A modern, complete cafeteria and grill service is offered to commuting students and those living outside the dormitories. To insure flawless service and entertainment, William (chief) Brownrigg and Mrs. Florence Lyman, social director, plan activities that will add to the all-round life of the student. To assist the two heads of the union, there is a competent staff headed by Mrs. Eichholtz.

## HEALTH RESIDENCE

"In case of emergency call a doctor"—on this campus such a call would be to 1183 or the Health Residence. In charge of the important clinic is Dr. Geraldine Snow and her two nurses. These trained individuals care for everything from a chronic case of blues to an appendectomy or a measles epidemic. At the beginning of each new semester the general condition of all students is checked by a physical exam.

The Health Residence is filled with up-to-date equipment to cure the aches and pains of college days.

If you're under the weather, take a trip to the newly-built red-brick building for a dose of vim, vigor, and vitality.



Left to Right:  
Frens  
Snow  
Kane





Carmichael  
Buck  
Walker  
Acher  
Utter  
Marshall  
Hanna



## DORMITORY HEADS

Essential to every student is the proper home situation while he is attending college. This is afforded students of Michigan State Normal College by the three dormitories recently provided. Facilities for studying, eating, sleeping, and entertaining are found in each residence hall.

Julia Anne King Residence Hall is under the direction of Miss Virginia Acher and Miss Ruth Walker, while Mrs. Nina Buck and Miss Alma Carmichael act as head residents of Bertha Goodison Hall. Both of these halls are equipped with double and single studys and bedrooms, a cafeteria, a recreation, a laundry room, and a smoker. Beautifully decorated reception rooms and lounges supply ample space for entertaining friends and relatives.

The John M. Munson Residence Hall for men is laid out on the same room plan as the girls' dorms and in place of the cafeteria they have a grill serving breakfast and light lunches. Mr. and Mrs. George Marshall, the residents, keep the men happy and cooperative. They are ably assisted by Dr. Willard Hanna of the English department and Mr. Kenneth Utter, director of visual aid. The comfortable, pleasant surrounding provided by these residence halls make for a happy, healthy, contented student body.

*Live and fare will; long life*

*And good health to you.*

—HORACE

## F R E D E R I C K   R .   G O R T O N

With Dr. Frederick R. Gorton's retirement from the faculty of Michigan State Normal College in June, 1941, the oldest faculty member in point of service left the campus. Dr. Gorton became an instructor in 1892, directly following his training here at the Normal School. He later received his Master's degree from the University of Michigan and his Doctorate from the University of Berlin.

Dr. Gorton's departure from the campus last summer marked the end of forty-nine years of connection with the Normal College. His students remember him for his geniality and friendliness on campus as well as in class. Always a student, he was respected by friends and faculty alike for his broad knowledge of his chosen field, physics and astronomy. His pupils were constantly impressed by his sincere devotion to his work, and his cleverness in demonstrating the laws of physics. This inventive turn of mind enabled him to design and construct many useful pieces of scientific apparatus for the classroom and laboratory. Although retired from active teaching service, Dr. Gorton is often seen on campus mingling again with students and faculty.

*Out of the strain of Doing  
Into the peace of Done . . .*

—JAY

## JOHN BARNHILL

A true friend, teacher, and counselor was lost to Normal college students with the passing of John Barnhill. For twenty years he had devoted his time and effort to the students and people of Ypsilanti, and had dedicated his entire life to the service of humanity.

Professor Barnhill was born in Indiana in 1876 but received his education in Kansas where he first began his career of teaching. Moving to Michigan in 1922, he accepted the duties of the associate professor of mathematics, later to take on a full professorship.

In the hearts of the many students whose lives he influenced, John Barnhill leaves the memory of a true teacher who loved and studied his art as a science; yet practiced it with joy. To each he taught not alone the principles of great mathematicians, but also the principles of truth, loyalty, patience, and hard work. In the hearts of the citizens of Ypsilanti, Professor Barnhill will be revered for his vital and energetic community spirit which brought so much to this city. His work as director of musical organizations, and his ardent work in the Kiwanis Club and Board of Commerce will not easily be forgotten.

Because of his great influence as a teacher and a leader, we of the present pay tribute to the memory of John Barnhill.

## CHARLES MORRIS ELLIOTT

Both the state and the college felt a heavy loss as Charles Morris Elliott passed on, for he was not only the college director of Special Education, but was considered the dean of Michigan's special educators.

Professor Elliott was associated with Michigan State Normal College for thirty years in the capacity of a student, teacher, and administrator. In college he was a vigorous force on the campus and an aggressive personality in the classroom, in social life, and on the platform. Upon graduation he devoted the resourceful energies of his life to fulfilling the dream of a better future for handicapped children. For a quarter of a century he gave his services on the campus to the development of facilities for the training of special class teachers, which work won for him and the college national recognition. The Horace H. Rackham School of Special Education, which was erected on the campus in 1939 largely through his effort, now stands as a fitting monument to the ceaseless work of this man for his cause.

His many students and fellow colleagues admired his social vision, his Christian idealism, his kindly understanding of human problems, and his unselfish devotion to the education of underprivileged children.



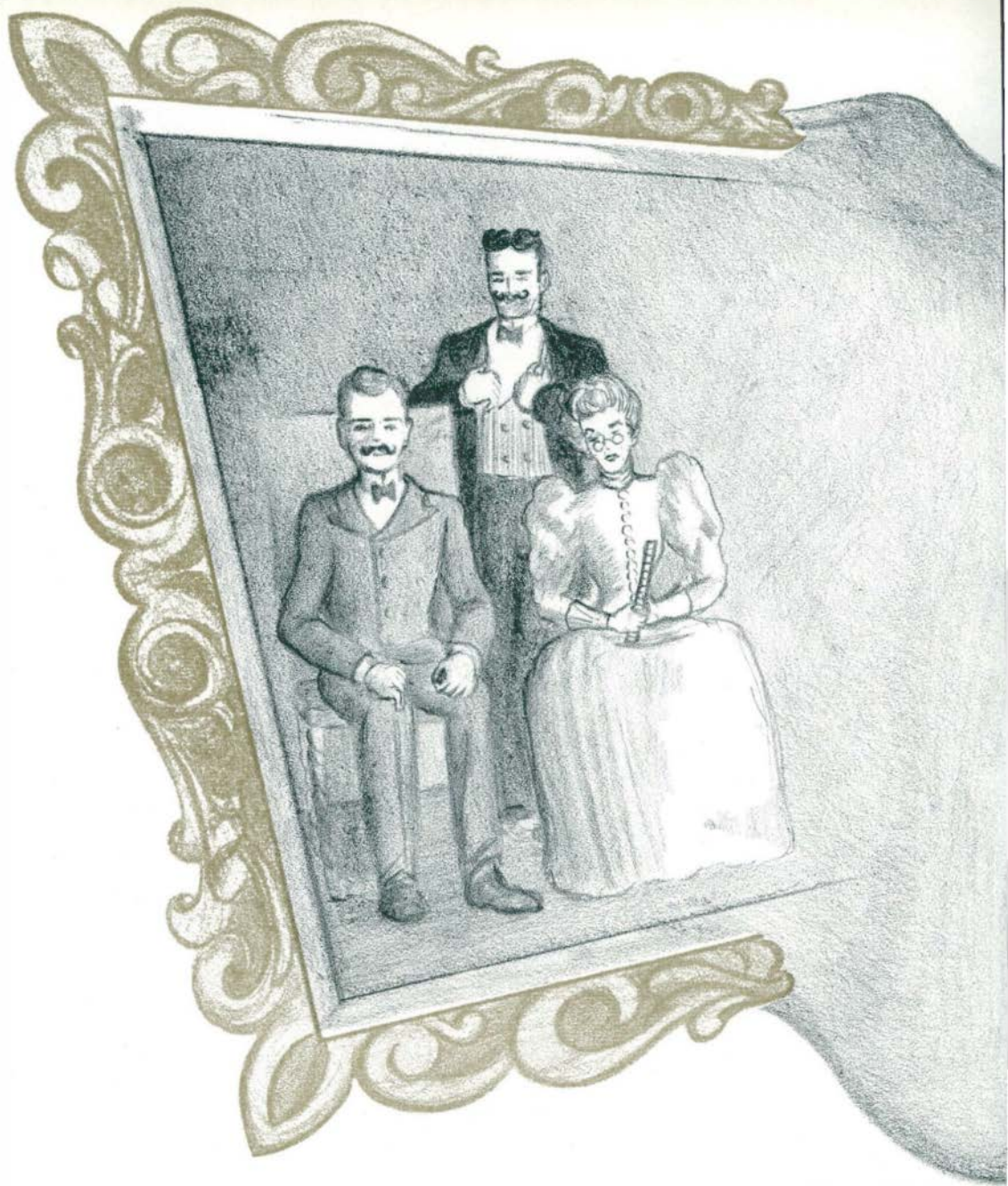

# STUDENT ADMINISTRATION

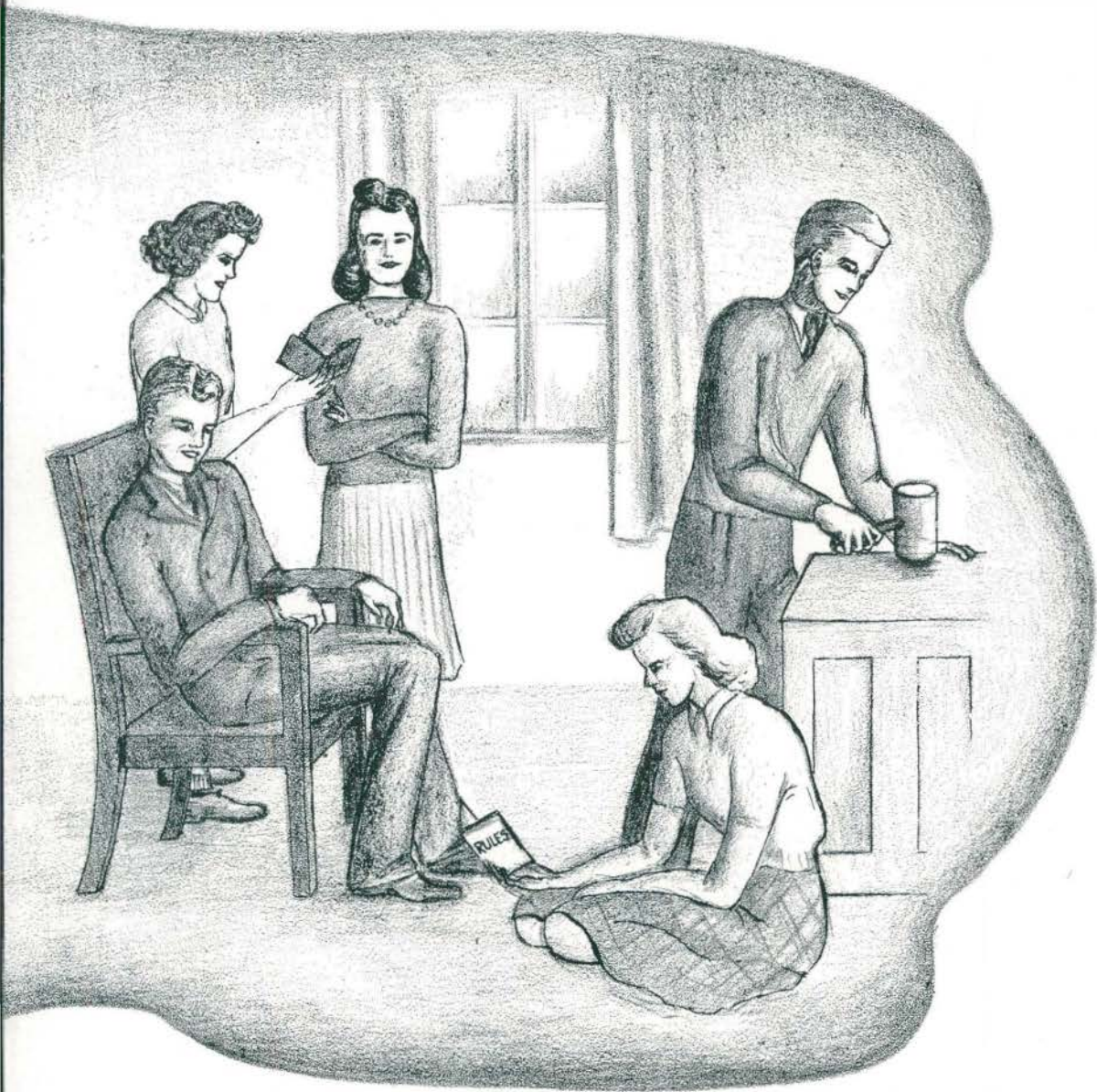

Editor..... MILDRED WANTY





#### OFFICERS

Doris Benford  
Drucilla Ransom  
Kathryn Zedick  
Mary Purchase

## WOMEN'S LEAGUE

To develop a feeling of responsibility, leadership, cooperation, and democracy among the women on this campus has been the aim of the Women's League this year. Under the guidance of Dean Hill and Associate Dean Farnham, four efficient officers have worked diligently in order that all girls on campus might have a chance to participate actively in some phase of the organization to which they all belong.

Drucilla Ransom, as president, was responsible for the fine organization of the Women's League program for the year. Kathryn Zedick, vice president, was active as chairman of the Advisory Board. Secretary Doris Benford, accepted the responsibility of keeping the official records of the year's activities within the League. To Mary Purchase went the task of looking after the treasury of the League and seeing that sufficient funds were available to carry out the various activities of the organization.

The Women's League Executive Board had the job of deciding upon the general policy of the Women's League as well as organizing a program for the women on campus. One part of the Board was made up of the chairmen of the various committees, who, with their committees, guided the activities of the League.

This year, Arlyne Phillips took charge of the League assemblies. Alice Dunham, chairman of the Campus Sisters, organized a group of upper classwomen which was active during Freshman Days seeing that new students became acquainted with the campus, faculty, and student body. Jeanette Schwartz organized the women's class clubs. Margaret MacGregor was in charge of Women's League elections. The Faculty Chats, giving students and faculty a chance to become acquainted outside of the classroom, were made possible by Doris Baker during the first semester and by Alice Heck during the second semester. Virginia Mack was chairman of the Constitution Committee, which considered possible improvements in the constitution of the Women's League. Betty Baker, Dorothy Rahm, and Loretta Ignatowski made certain that the activities of the League received the proper publicity. The committee on Service, headed by Betty Pillsbury, served students who were ill or otherwise in need of friendliness. The Social committee, with Jane Comstock Smith as chairman the first semester and Bernice Jacobs the second semester, sponsored a series of entertaining activities for women students and their guests. Grace Otto had charge of Student Advisors and the system of House Advisors.



# EXECUTIVE BOARD

Also on the board were representatives of housing units. Joanne Lockwood and Mary Farris represented the women living in the residence halls; Eileen Walsh, during the first semester, and Betty Despres, during the second semester, represented women in approved rooming houses; Opal Brazee represented women living in their own homes; Ruth Adams represented women who were commuting.

Members-at-large made up the rest of the Executive Board. These girls worked with the committee chairmen to make the various League activities successful and to see that they fulfilled the desires of all co-eds on campus. Members-at-large were Virginia Dykhuis, Barbara Geddis, Phyllis Griggs, Betty Long and Marie Turner.

First Row—Betty Long, Joan Lockwood, Marjorie May, Mary Farris, Virginia Dykhuis.

Second Row—Opal Brazee, Ruth Adams, Barbara Geddis, Eileen Walsh, Marie Turner, Phyllis Griggs.

First Row—Loretta Ignatowski, Betty Pillsbury, Jeanette Schwartz, Jane Comstock Smith, Alice Dunham.

Second Row—Arlyne Phillips, Grace Otto, Virginia Mack, Margaret MacGregor, Dorothy Rahm, Bernice Jacobs, Doris Baker

Front Row:

Eunice Kidd  
Alice Clark  
Kathryn Zedick  
Mabel Hard  
Dilys John

Back Row:

Mildred Mack  
Joan Edmonson  
Elsie Purchase  
Anne Pavlovich  
Helen Holt



## ADVISORY BOARD

The Advisory Board of the Women's League, with Kathryn Zedick serving as chairman for the past year, has had the task of advising and offering guidance to girls in order that proper standards of college life might be maintained on this campus. It has been the duty of the Board to discuss the problems of social conduct and to enforce the social regulations set up and accepted by the Women's League. Meeting every Wednesday night, Alice Clark, Joan Edmonson, Mabel Hard, Helen Holt, Eunice Kidd, Mildred Mack, Ann Pavlovich, and Elsie Purchase, all elected by the women on campus, and Olga Dorics, freshman representative appointed by the Executive Board of the League at the beginning of the second semester, have called before them those girls who have violated the regulations for women students as set up by the Women's League. As usual, the majority of those girls who appeared before the Board were there because they had failed to observe closing hours and had come in a few minutes late. Perhaps their watches were slow, or by chance, they forgot to take their watches with them. But, whatever excuse, they were listened to with sympathy and understanding. Then following a discussion among the Board members, they decided by a majority vote upon suitable action against the violators.

The Advisory Board also has had the power to take into consideration any suggested changes in the college rules and regulations, and they have offered those suggestions to the Executive Board when they felt that the proposed changes were worthwhile and were desired by the women students on the campus.

## THE LEAGUE ENTERTAINS

The Women's League began its '41-'42 program by welcoming freshmen to the Michigan State Normal College campus through the aid of their extensive campus sister organization. Campus Sisters or selected upperclasswomen, guided and aided the new students during their orientation to campus ways and life. Campus Sisters saw to it that the first-year women and transfers attended their various meetings, parties, and teas. At the end of their official duties, Campus Sisters were entertained by the League at a breakfast in McKenny Hall, where they reviewed their work and the possibilities for improvement.

As a new feature, a booklet entitled "Tips on Tactics" prepared by Betty Baker and Loretta Ignatowski, was presented to all new students and Campus Sisters. It was written to serve as a guide to the freshmen concerning matters of action and dress on the Normal College campus.

In order that students might become better acquainted with the members of the governing bodies of the Women's League, a League "at home" was held early in the year. Tea tiffins were held occasionally at Starkweather, and offered students and faculty a chance to drop in and become better acquainted over a cup of tea.

The Faculty Chats further brought about a closer relationship between the students and faculty. Many interesting and varied programs were presented, ranging from a round-table discussion of "Marriage and the College Student", to a talk by Dr. Hanna, a member of the English faculty on the background and experiences which led him to write his novel, *Destiny Has Eight Eyes*.

The Women's League also sponsored many interesting assemblies. Of course, the new students were required to attend the Freshman Women's assemblies, which helped the girls to become better acquainted with the campus and its ways. "Tips on Tactics" was the theme of the first general assembly sponsored by the League. By means of a student style show it was demonstrated to the freshmen what was correct to wear at the various campus occasions.

The League this year joined with the Union in a program to decorate the campus and make it look more festive during the Christmas season. All men and women on campus were invited to join in decorating the building with wreaths and greens. For those who helped, there was a gratis breakfast at the Union.

No year of activities in the Women's League would be complete without a party for just girls. Originally known as the "Co-ed Prom", this year the big all-girl social event was known as "Co-ed County Capers". It featured a typical county fair with all the trimmings, including refreshments, bingo, weight guessing, fish pond, prizes, and—yes— even a side show put on by the women of the faculty.

The biggest social events of the year proved to be the Harvest Hop and the League Lark. Under the direction of Helen Holt and her committees, the Hop with a colorful autumn setting, went off smoothly to the strains of Tommy Snyder's orchestra. The League Lark was held in the spring and gave the women the last chance to entertain their beaux on campus.





# MEN'S UNION



First Row—Charles Hlad, Ed. Kontrymowicz.  
Second Row—Richard Gilles, John Shada.

As stated in their constitution, the Men's Union has aimed this year to perpetuate college traditions and to establish such new customs and traditions as have seemed desirable on the campus. The Union has assisted in the adjustment of the students to campus life. They have worked to foster cooperation between different college groups and with the college authorities. It has been their duty to promote activities that would stimulate scholarship, character, and college loyalty.

With one of their main purposes being to help men students adjust themselves to campus life, the Men's Union has been responsible for helping freshmen to become acquainted and to feel at home on the Michigan State Normal College campus. Men's Union guides, more frequently referred to as M.U.G.'s, have helped the men of the freshman class become established in their new home during Freshman Days.

And who, you may ask, has had the responsibility of seeing that the purposes of the Men's Union were carried out? Four officers under the guidance of Dean James M. Brown, more popularly known as "Bingo" among the men on campus, have held office for one year beginning with the annual election held during the preceding spring semester. Edward Kontrymowicz, acting as president this past year, kept things well organized and was also an ex-officio member of all committees as well as chairman of the Executive Committee. Charles "Whity" Hlad, as vice president, took over when Ed. Kontrymowicz could not be present at meetings. John Shada, the treasurer, took care of the financial affairs of the Union and made a total report of all the receipts and disbursements at the last business meeting of each semester. It was the duty of secretary, Richard Gilles, to keep the minutes of the regular meetings of the Men's Union and to regularly announce these meetings.

As a symbol of membership in the Men's Union on the Michigan State Normal College campus, for the first time, this year all men were presented with small block "M" pins which took the place of the traditional green and white "Y" pins.

# EXECUTIVE BOARD

The Executive Board of the Men's Union, the only standing committee, was composed of the Men's Union president, Edward Kontrymowicz, as an ex-officio member, and two members from each upper class and one member from the freshman class. These members were elected during the fall at the first Men's Union meeting in Charles McKenny Hall. This year, the senior class elected Frederic Bennetts and John Grant to act on the Board. The juniors selected Howard Tripp and Ralph Tibble to represent them. The sophomores elected Edward Gilday and George Allen to the Board, and the freshmen chose Warren Krause as their sole representative. During the spring semester, due to the resignation of George Allen, the sophomores chose another from their class to finish the work for the year. Then the juniors selected one of their ranks to fill the place on the Board left vacant by Ralph Tibble's enlistment in the air corps.

It has been the duty of the Executive Board, as a part of the Union, to enforce the traditions, the customs, and the rules that pertain to the men on the campus. This year they took charge of cap coronation. In order that the first year men might be distinguished from the upper classmen, as customary, all freshmen were crowned at appropriate ceremonies with the traditional little green caps known as "pots". And, woe unto the lad who was caught on campus without his cap. The ever popular "Swing Sessions" were well-known to nearly every freshman. Through the Normal News, every first year man was summoned to one of the weekly sessions if he had failed to appear on campus with the green cap atop his head. The "Swing Session" was merely a means used by the Union in seeing that all freshman obeyed campus traditions.

Upper left—John Grant, Frederic Bennetts.  
Upper right—Ralph Tibble, Howard Tripp.

Lower left—Edward Gilday, George Allen.  
Lower right—Warren Krause.

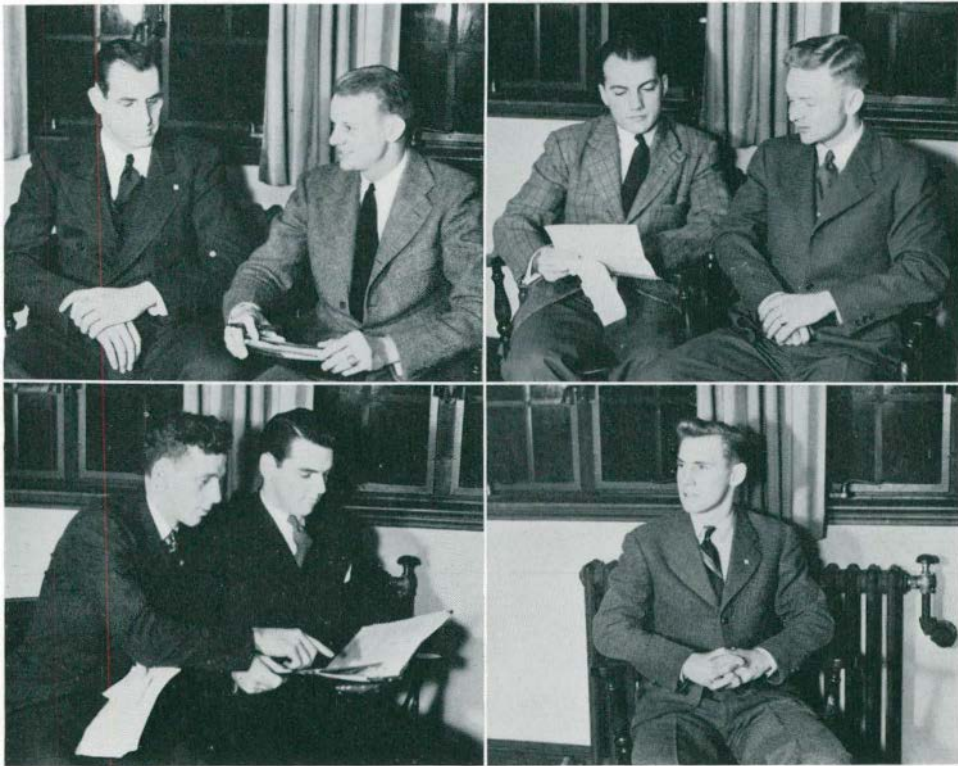

## THE UNION ENTERTAINS

The cooperation and good spirit shown through the unity of the men on campus this year has allowed the Men's Union to contribute much to campus life and to carry on a successful program of entertaining.

Despite the rain and the all-together poor weather, the annual Homecoming celebration, the first big event of the year for the Union, was a huge success with reliable students heading the various committees. Don Sommerfield, chairman of the class games, had the privilege of presenting the coveted "jug", as a sign of victory, to the sophomore class. Although held up because of the inclement weather, the parade, under the direction of John Shoemaker and Bernice Jacobs, was well received by enthusiastic students and alumni. Emblems this year took the form of a block "M"; quite similar to the varsity letter award "M's". The sale of these Homecoming emblems was sponsored by Vic Mastromarco and Gerry Schroff. Then came the annual Homecoming Pep Rally with students and alumni cheering, singing, and witnessing fine entertainment. Edward Poly, president of the Men's Union during the year 1940-41, returned to act as a capable master of ceremonies.

The annual Theatre Rush, usually held after the Pep Rally during the Homecoming week-end, was postponed this year since the theatres had just been completely redecorated. However, the management of the theatres gave the students a chance to see a free movie during January.

The Union gave its fullest cooperation to Dean "Bingo" Brown in arranging interesting assemblies, and in seeing that they were well attended. Worthwhile entertainment throughout the year came in the form of talks, music, and motion pictures. A variety show, held during the last part of March, with Bob Angove in complete charge, proved exceptionally entertaining to the men.

The formal season for the Men's Union officially opened the college Christmas season with the "Yule Log Drag". Dick Gilles was the general chairman. Appropriate Christmas decorations and the music of George Kavanagh and his band added to the Yuletide atmosphere, and helped to make the "Drag" a highly successful party. The "Spring Breeze" held in the spring was a fitting finale for the '41-'42 formal season. All activities of the Men's Union wound up with the annual spring election of officers for the coming year.







First Row—Jane Shoemaker, Mrs. Lyman.  
 Second Row—Helen Duggan, Edward Gilday, John Shoemaker, Marjorie May, Paul Spata.

# SOCIAL COMMITTEE

In this year of world turmoil, an active and entertaining social program has been more necessary than before in order that the students might relax and forget the troubles of the world. Under the guidance of Mrs. Florence Lyman, the committee, with John Shoemaker acting as chairman, Jane Shoemaker as secretary, and Edward Gilday, Paul Spata, Marjorie May, and Helen Duggan as members, have provided many opportunities for social dancing and general get-togethers in students "College Home"—Charles McKenny Hall.



As usual, the Kresge dances were held each Tuesday evening. Both men and women attended stag and paid just one dime for admission.

Informal all-college dances were held frequently throughout the year with Clark McClelland as the official maestro.

Beginning and advanced dancing classes were directed by Mrs. Vossler and Miss Harris for those who wished to improve their dancing.

Bridge parties were held occasionally in the Alumni Lounge.

The annual Union open house and Christmas party was enjoyed by an enthusiastic crowd who played games, danced, and greeted Santa Claus.

The Social Committee also sponsored several semi-formal dances. The first big party of the year was the Turkey Trot featuring Bill Sawyer and his band. Later in the season, the Cabaret Party transferred the ball-room into a veritable night-club.





**CLASSES**







# SENIOR CLASS OFFICERS

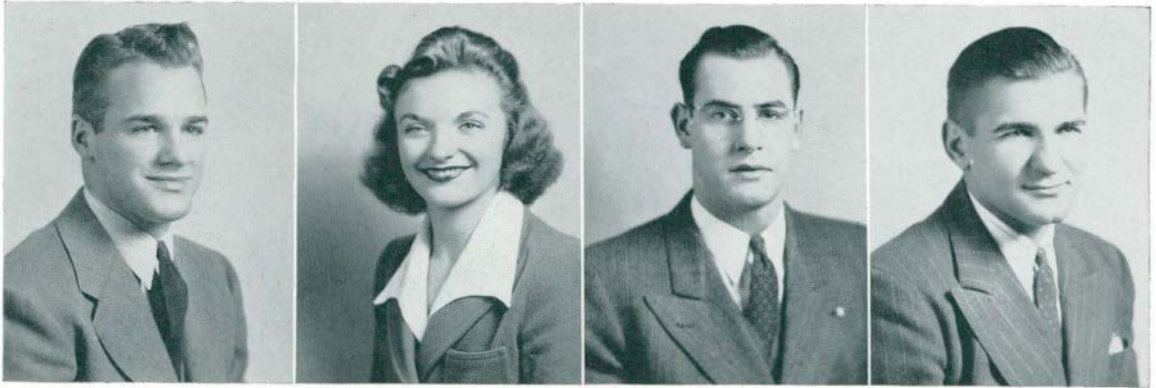

Vaughn Tremper

Mary Margaret Ritz

John Grant

Art Maschke

Hardly recognizable as the sane and healthy minded chartruese Freshmen of four years ago who wandered so aimlessly about Pierce Hall, the Administration building, and incidentally the Science Gardens and Sleepy Hollow, were those suave and sophisticated seniors of nineteen hundred forty-two.

A great change had come over the class that enrolled with the likely number of six hundred, but which in some manner had been greatly reduced. Many had gone to join the ranks and devoted their services to Uncle Sam. But those fortunate few, who had been smiled upon by the gods or touched by the hand of Midas, had reached their goal after four years of struggle, work, and comradeship.

Discarding the infantile resolutions of other years, this Senior Class began the year with a vigor that threatened to make it the outstanding Senior Class of Michigan Normal history. First of all, they elected to that vital body of class officers; Lawrence Tremper as president, Mary Margaret Ritz as vice president, ably assisted by Arthur Maschke as treasurer and John Grant as secretary.

These officers with Margaret McGregor and Charles Oxley made up the advisory board whose job it was to settle the complex problems generally overwhelming to a senior class.

In spite of continued rains, Homecoming

events were a success due to the able sponsorship of Drucilla Ransom, Women's League president and Edward Kontrymowicz, president of the Men's Union.

The Christmas spirit was ushered in on the Normal Campus with the Christmas Sing, a senior-sponsored custom now in its fourth year on campus. Robert Rye acted as master of ceremonies of the event.

Class events of the year along the social vein were especially successful, including a super Senior Class mixer at Charles McKenny.

Impressively garbed in their academic robes the Seniors filed down the aisles of Pease Auditorium to make their farewell bow on Class Day with a commemorable program.

Then swinging their canes with an almost assumed dignity, those Seniors were faced with graduation and the usual problems of saying good-bye to associations which might turn into nothing more than memories.

And so they went out into the world with chins and heads held high and diplomas under their arms, leaving behind them none other than the class of forty-three with the challenge to do as well as they had done.

MARTHA WALTERS, Editor

# PORTRAIT OF A SENIOR

No more ankle socks or dirty saddle shoes  
cherished garb of the lower classmen  
no more sloppy sweaters or days without  
a necktie . . . why? . . . hadn't you heard  
he's a Senior and about to do his practice  
teaching . . . practice teaching when every  
worry is practically tripled . . . he's a Senior  
and he throws his cloak of dignity about him  
while he rushes to catch the bus for Lincoln  
where he speaks to the awed high school  
youngsters with tall phantom words becoming  
only to the dignity of a senior . . . to the  
worldly minded Senior practice teaching may  
prove a gateway to Heaven . . . or  
well . . . unemployment . . . and even the  
most casual person struggled for an A . . . and  
then there's the new crop of freshmen women  
who need to be swept off their feet . . . for a  
week or so . . . just to show them they're  
just freshmen . . . and Homecoming . . . and  
wondering if I can make it next year if Uncle  
Sammy doesn't get me . . . and then there's  
work and more work before midsemesters  
Christmas vacation . . . and after that more  
work . . . then there's war time just before  
exams . . . and since we're a Senior we don't

cram anymore . . . we have a reputation to  
ride on . . . quickly its spring . . . and no  
spring vacation . . . and a young man's  
fancy turns lightly . . . to the girl he's been  
thinking about all year . . . and there are  
promises . . . and they are seldom kept . . .  
and then there's work to polish honor points  
and then that awe-inspiring interview  
and the job is ours . . . so we treat  
everybody to a coke at the Drug . . . and we  
make plans . . . we'll save . . . let's see  
well . . . we'll save if we don't pay  
it all out in income tax . . . and then presto  
there's June . . . soft lights . . .  
music . . . and it's . . . exam time again . . .  
but we don't care now . . . we were grad-  
uated on Saturday instead of Monday this year  
we've always heard that Saturday's child must  
work for a living . . . we got all chokey that  
day . . . and among other things we knew  
that we were just beginning to learn . . . and  
that when we came back nobody would look  
at us and say . . . "he's a Senior" . . . just  
an old fossil out in the field . . . and we began  
to feel a tear trickling down . . . and  
and . . . well . . . goodbye!!!!



# S E N I O R S



RUTH ADAMS—Miami, Fla.; Executive Board; Pan-Hellenic; Later Elementary.

IRENE ALER—Harbor Springs; Christian Youth Fellowship; Physical Education Club; Physical Education.

BARRY ALFORD—Ypsilanti; Natural Science Club; Chemistry Club; Senior High.

DOROTHY ALLEN—Tecumseh; Rho Sigma Kappa; A. C. E.; Wesleyan Guild; Book-a-Month; Early Elementary.

JEAN ANDERSON—Northville; English Club; History Club; Book-a-Month Y. W. C. A.; Senior High.

JOHN ANDERSON—Addison; Zeta Chi Sigma; Orchestra and Band; Inter-Fraternity Council; Music Club; Music.

WOODROW ANDERSON—Oakland, Calif.; Phi Sigma Epsilon.

HELEN ARTLEY—Monroe; Sigma Sigma Sigma; A. C. E. Y. W. C. A.; Early Elementary.

BETTY ASHBACKER—Ludington; Delta Sigma Epsilon; Commercial Club; Commercial.

DORIS BAKER—Royal Oak; Delta Sigma Epsilon; Campus Sisters Comm.; Book-a-Month; Early Elementary.

PATRICIA BAKER—Ypsilanti; Theta Lambda Sigma; Math Club; Stoics; English Club; Junior High.

CECILE BALLARD—Constantine; Choir; Music Club; Public School Music.

HELEN BARKS—Flint; Delta Sigma Epsilon; Early Elementary.

LOUISE BARLEY—Clio; Book-a-Month; A. C. E. Early Elementary.

MARJORIE BARLOW—Ypsilanti; Early Elementary.

JOSEPH BARTOLACCI—Ann Arbor; Arm of Honor; Natural Science Club; Golf.

ELISABETH BELL—Ypsilanti.

MARGARET BELL—Columbiaville; Student Religious Council; Book-a-Month; Junior High.

DORIS BENFORD—Saginaw; Delta Sigma Epsilon; Women's League Secretary; King Hall President; Book-a-Month; Early Elementary.

FREDERIC BENNETTS—Lansing; Phi Delta Pi; Sigma Delta Psi; Basketball Co-Captain; Tennis; Physical Education Club; Physical Education.

CHESTER BERG—Alpena; Phi Delta Pi; Industrial Arts Club; Industrial Arts.



# 1942

GEORGE BIRCH—Muskegon; Zeta Chi Sigma; Madrigal Club; Campus Choisters; Music Club; Public School Music.  
 LOUISE BLOOM—Wayne; Early Elementary.  
 VIRGINIA BLUHM—Belleville; Y. W. C. A.; Early Elementary.



ALICE BOELENS—Northville; English Club; Book-a-Month; A. C. E.; Later Elementary.  
 MARY JANE BOELENS—Northville; Delta Sigma Epsilon; Newman Club; Special Education Club Treasurer; Special Education.  
 LOU BOWEN—Saline.



EDWARD BOWLES—Detroit; Zeta Chi Sigma; Kappa Delta Pi; Stoics; Choir; Little Theatre; Senior High.  
 ELIZABETH BOYER—Reid City; Pi Kappa Sigma; Music Club; Orchestra; Choir; Book-a-Month; Public School Music.  
 NORMA BRAUN—Grand Rapids; Early Elementary.



OPAL BRAZEE—Clayton.  
 YVONNE BREMER—Fennville; Music Club Secretary; Choir; Campus Choristers; Student Religious Council; Wesleyan Guild; Public School Music.  
 BARBARA BRENDER—Wayne; Latin Club; Senior High.



JOHN BRITT—Aurora, N. Y.; English Club; Senior High.  
 JOHN BRUECK—Ann Arbor; Senior High.  
 CHARLES BRYAN—Troy; Special Education Club; Special Education.



MARGARET BUCKLES—Melvindale; Y. W. C. A.; A. C. E.; Natural Science Club; English Club; Early Elementary.  
 HARRIETT BURBANK—Flint; Theta Lambda Sigma Early Elementary.  
 ROBERTA BURNS—Grand Haven; Wodeso; Pi Kappa Delta; Senior High.



NANCY BURROUGHS—Ann Arbor; Music Club; Public School Music.  
 DANIEL BURTON—Plymouth; Sigma Mu Sigma; History Club; Track; Senior High.  
 ALICE BUTLER—Milan.



# S E N I O R S



MARJORIE BUTLER—Dundee; Delta Sigma Epsilon; Special Education Club; Book-a-Month; Special Education.

MARGAURETTE CAMPBELL—Royal Oak; Natural Science Club; Senior Councilor; Junior High.

KENNETH CARAKOSTAS—Detroit; Arm of Honor; Baseball; Varsity Club; Industrial Arts Club; Industrial Arts.



HAROLD CHAMBERLAIN—Auburn, N. Y.

PAUL CHAMBERLAIN—Litchfield; International Relations Club; History Club; English Club; Natural Science Club; Senior High.

RETTA CHARTER—Cass City.



MARIROSE CHASE—Ann Arbor; Senior High.

WILLIAM CHRISTOPHERSON—Ypsilanti; International Relations Club President; Special Education Club; History Club; Christian Youth Fellowship; Senior High.

CLAMAH CLARK—Ypsilanti; Alpha Kappa Alpha; Physical Education Club; Natural Science Club; Chemistry Club; W. A. A.; Physical Education.



JANE COMSTOCK—Ypsilanti; Women's League Social Committee Chairman; Early Elementary.

HARRY CONN—Ypsilanti; Pre-Professional.

HAZEL COOK—Saline; Later Elementary.



MARY COONEY—Wayne; English Club; Senior High.

JOYCE CORBELLE—Ypsilanti; Sigma Sigma Sigma; Later Elementary.

MARGARET CRAIG—Britton; Kappa Mu Delta; English Club; Art Club; Book-a-Month; A. C. E.



ANNABELLE CRIPPS—Palms; Book-a-Month; A. C. E.; English Club; Later Elementary.

DELMAR CRISP—Fayette, Ohio; Aurora Business Manager; Wesleyan Guild; Commercial Club; Commercial.

HELEN CROTHERS—River Rouge; Book-a-Month; A. C. E.; Early Elementary.



EDITH CROWL—Shelby; Kappa Delta Pi; Pi Gamma Mu; English Club; Book-a-Month; Senior High.

MILDRED CRUICKSHANK—Adrian; Choir; A. C. E.; Natural Science Club; Book-a-Month; Later Elementary.

EILA CRUMBACK—Perry; Commercial Club; Book-a-Month; Commercial.



# 1942

FREDERICK CUNLIFFE—Quincy, Mass.; Sigma Mu Sigma; Sigma Delta Psi; Chemistry Club; Track; Senior High.

WALTER CURRAN—Croswell; Kappa Phi Alpha; Newman Club; History Club; Senior High.

IDA DAHLSTROM—Owosso; A. C. E.; English Club; Book-a-Month; Later Elementary.

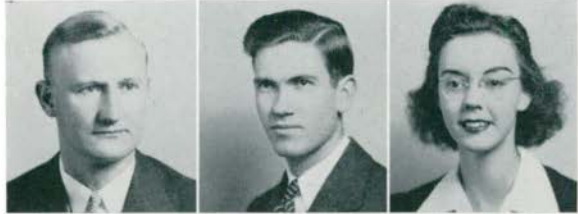

HELEN DANILA—Detroit; Natural Science Club; Newman Club; Chemistry Club; Book-a-Month; Pre-Professional.

WILSON DAUGHERTY—Ann Arbor; Choir; English Club; Little Theatre; Pre-Professional.

MERLE DEHLS—Vincennes, Ind.; W. A. A.; Physical Education.



MARIAN DETTLING—Ann Arbor; Home Economics Club; Newman Club; Book-a-Month; Home Economics.

PHYLLIS DeVRIES—Grand Rapids; A. C. E.; King Hal Social Committee; Early Elementary.

SHIRLEY DIBBERT—Manistee; Westminster League President; International Relations Club; A. C. E.; Student Religious Council; Early Elementary.

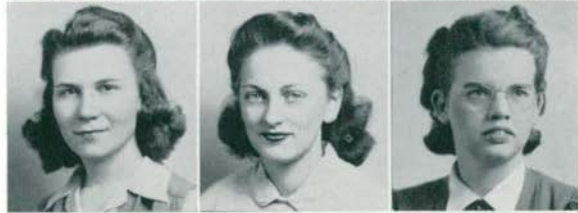

JUNE DIBBLE—Flint; Book-a-Month; English Club; Senior High.

RICHARD DONNELLY—Allen; Arm of Honor; Intramural Manager; Football; Newman Club; Physical Education.

MARY DOTTERREB—Detroit; Kappa Mu Delta; Huron Christian Fellowship; Y. W. C. A.; A. C. E.; Book-a-Month; Later Elementary.



ARDIS EAST—Ypsilanti.

MARIAN ELDRED—Almont; A. C. E.; English Club; Book-a-Month; Early Elementary.

ELAINE ELLIOTT—Belleville; Home Economics Club; Home Economics.



MARGARET ESLER—Ypsilanti; Aurora; Senior High.

HILTON FALAHEE—Jackson; Phi Sigma Epsilon; Newman Club President; Mathematics Club; Chemistry Club; Stoics; Senior High.

MARY FARRIS—Melvindale; Stoics; Executive Board; Junior High.



JAMES FEENEY—Oakfield, N. Y.; Kappa Phi Alpha; Physical Education Club; Newman Club; Interfraternity Council; Physical Education.

LUCILLE FENNERT—Marine City; Choir; Mathematics Club; Newman Club; Senior High.

WILLARD FENSCH—Highland Park; Phi Sigma Epsilon; Industrial Arts Club; Industrial Arts.





# S E N I O R S



LAJUNE FITCH—Ypsilanti; Home Economics.  
 MARY FLYNN—Flint; Early Elementary.  
 BARBARA FORKER—Flint; Delta Sigma Epsilon; Physical Education.



MARGARET FOUNTAIN—Pickfor; A. C. E.; Early Elementary.  
 JOHN FOX—Ypsilanti; Newman Club; Senior High.  
 GERALD FRAHM—Detroit; Junior High.



ANNE FRANKENBERRY—Ypsilanti; Alpha Sigma Alpha; Natural Science Club; Chemistry Club; Canterbury Club; Pre-Medical.  
 ROBERT FREELAND—Mayville; Music Club; Orchestra; Band; Public School Music.  
 FLOYD FREY—Ann Arbor; Pre-Professional.



ADA FRITZ—Rose City; Rho Sigma Kappa; Later Elementary.  
 KATHRYN FRYMAN—Berrien Springs; Nature Study Club; Rho Sigma Kappa; Early Elementary.  
 ELIZABETH BESS GAGALIS—Ann Arbor; Physical Education Club; Physical Education.



DENDY GAINES—Milan; Sigma Mu Sigma; Senior High.  
 ALYCE GAMBLE—Houghton; Book-a-Month; English Club; Junior High.  
 VIOLA GARLICK—Belleville; Y. W. C. A.; Natural Science Club.



BARBARA GEDDIS—Ypsilanti; Executive Board; Westminster League; Home Economics Club; Home Economics.  
 FRED A GERMAN—Walled Lake; Early Elementary.  
 LANSING GILBERT—Royal Oak; Wesleyan Guild; Industrial Arts Club; Industrial Arts.



RALPH GILDENSTEIN—Detroit; Phi Sigma Epsilon; Industrial Arts Club; Industrial Arts.  
 RICHARD GILLES—Plymouth; Phi Delta Pi; Football; Executive Board Men's Union; Senior High.  
 MARGARET GLASSING—Birmingham; Huron Christian Fellowship

# 1942

ISABELLE GOODMAN—Detroit; Book-a-Month; Commercial Club; Newman Club; Commercial.  
 HARRIET GOODSON—Toledo, Ohio; Sigma Nu Phi; Physical Education Club; Sigma Nu Phi President; Physical Education.  
 WALTER GOODWIN—Port Huron.



JUNE GRACEY—Detroit; Pi Kappa Sigma; Little Theater; Debate; Choir; Pan-Hellenic Council; Senior High.  
 JOSEPH GRADY—Flint; Arm of Honor; Football; Baseball.  
 JOHN GRANT—Detroit; Phi Delta Pi; Football; Coach of Reserve Basketball; Senior Class Secretary.



BETTE GRAVES—Kingston; Sodalitas Latina; Book-a-Month; Junior High.  
 ANN GREGG—Britton.  
 WILLIAM GRIFFOR—Anchorville; Newman Club; Natural Science Club; Senior High.



LIONEL GUREGIAN—Detroit; Pi Gamma Mu; Campus Choristers; Senior High.  
 BARBARA HALL—Pontiac; Chemistry Club; Natural Science Club; Y. W. C. A.; Book-a-Month; Westminister League; Pre-Professional.  
 CATHERINE HARTMAN—Brighton; Later Elementary.



RUTH HASELSCHWERDT—Manchester; Book-a-Month; A. C. E.; Early Elementary.  
 MARIAN HAYDEN—Grand Rapids; Delta Sigma Epsilon; Euthalia; A. C. E.; Early Elementary.  
 HELENE HEENEY—Marlette; Book-a-Month; English Club; Senior High.

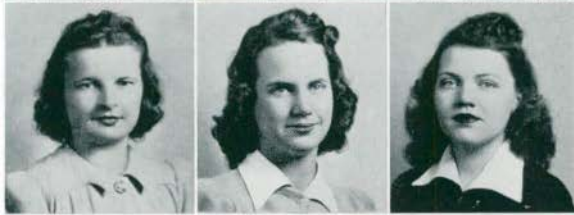

JOHN HEIMNICK—Wayne; Senior High.  
 MARION HENRY—Dearborn; Baseball; Senior High.  
 MARJORIE HEURION—Chelsea; Book-a-Month; Commercial Club President; Newman Club; Commercial.



LEILA HILDEBRAND—Hazel Park; Senior Counselor; History Club; Book-a-Month; Senior High.  
 CHARLES HLAD—Saginaw; Phi Delta Pi; Track Captain; Executive Board; Pre-Professional.  
 FRED HOBBS—Willis; Arm of Honor; Cross Country; Boxing; Physical Education Club; Physical Education.





# S E N I O R S



DOROTHY HOLLISTER—Pontiac; Choir; Natural Science Club; Book-a-Month; Christian Youth Fellowship; Early Elementary.

ERWIN HOLLITZ—Caro; Natural Science Club; Senior High.

HELEN HOLT—Ironwood; Delta Sigma Epsilon; Advisory Board; Book-a-Month; A. C. E.; Early Elementary.

VERA HOYT—Perry; Huron Fellowship; A. C. E.; Natural Science Club; Early Elementary.

PAULINE HAZZARD—Detroit.

WILLIAM HUNTSBERRY—Cleveland, Ohio.

ELIZABETH HUTCHINSON—Dearborn; English Club; Stoics; Kappa Delta Pi; Art Club; Senior High.

HELEN ISAACSON—Perth, N. Dakota.

EDNA LOU JACKA—Crystal Falls; Theta Lambda Sigma; Commercial Club; Stoics; Commercial.

BERNICE JACOBS—Holland; Sigma Nu Phi; Physical Education Club; Social Committee of Women's League; Physical Education.

SEYMOUR JACOBY—Detroit; Pi Gamma Mu President; Aurora; Normal News; Senior High.

THERESA JEPSON—Howell; Chemistry Club; Natural Science Club; Mathematics Club; Pre-Professional.

EILEEN JOHNSON—Sparta; Early Elementary.

WARREN JOHNSON—Detroit; Alph Phi Alpha; Cross Country; Track; Physical Education.

LOUIS KAGAN—Hamilton, Ont.; Pre-Professional.

CLIFFORD KEELER—Jackson; Phi Sigma Epsilon.

MARY KENDALL—Saline; Early Elementary.

EUNICE KIRKER—Lansing; Sigma Nu Phi; Book-a-Month; Special Education Club; Special Education.

BETTY KITELEY—Marlette; A. C. E.; Early Elementary.

ERNEST KLAVITTER—Ypsilanti; Stoics; Chemistry Club; Senior High.

VELMA KLINKMAN—Jackson; Later Elementary.



# 1 9 4 2

NOREEN KLUG—Avoca; A. C. E.; Natural Science Club; Book-a-Month; Early Elementary.

ESTHER KOKALES—Ann Arbor; A. C. E.; Industrial Arts Club; Early Elementary.

EDWARD KONTRYMOWICZ—Hamtramck; Arm of Honor; Men's Union President; Basketball Co-Captain; Industrial Arts Club; Football; Industrial Arts.

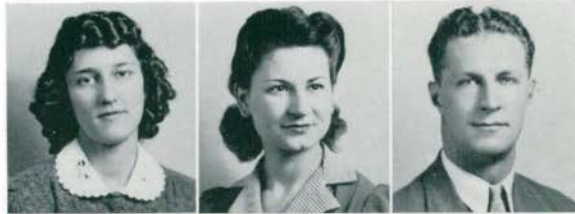

DOROTHY KRAAS—Greenville; Kappa Mu Delta; A. C. E.; Book-a-Month; Early Elementary.

CAROL KRANS—Wakefield; Home Economics Club; Lutheran Students Club; Home Economics.

JEAN KUEBLER—Manchester; Early Elementary.



ROBERT LA RUE—Ypsilanti; Phi Delta Pi; Normal News Business Manager; Mathematics Club; Kappa Delta Pi; Stoics; Senior High.

FRANCES LAWRENCE—Spring Arbor; Commercial Club; Choir; Kappa Delta Pi; Commercial.

HAROLD LEMPKE—Brown City; Commercial Club Commercial.



CLARA LENFESTY—Mt. Clemens.

LOUIS LESSNER—Detroit.

ARTHUR LIEDER—Detroit; Phi Delta Pi; Pi Gamma Mu; Mathematics Club; Football; Chemistry Club; Senior High.



EDWARD LIRETTE—Ann Arbor; Industrial Arts Club President; Industrial Arts.

EARL LOCKWOOD—River Rouge; Wesleyan Guild; Mathematics Club; Senior High.

MARY LONG—Harbor Springs; Senior High.



ADA MARIE LOVE—New Athens, Ohio; Sigma Nu Phi; Music Club; Choir; Public School Music.

GENEVIEVE LOWRY—Fort Wayne, Ind.; Home Economics Club; Westminster League; Natural Science Club; Book-a-Month; Home Economics.

CLEO LOYD—St. Charles; Natural Science Club; Rho Sigma Kappa; Later Elementary.



ROYAL MacDONALD—Preston; Kappa Phi Alpha; Industrial Arts Club; Natural Science Club; C. A. A.; Industrial Arts.

MARGARET MacGREGOR—Pontiac; Sigma Sigma Sigma; Executive Board; A. C. E.; Early Elementary.

VIRGINIA MACK—Detroit; Executive Board; Choir; Book-a-Month Club; School Library Service.



# S E N I O R S



IRENE MAGIDSOHN—Flint; A. C. E.; Early Elementary  
 EGIDIO MAJORANA—Hazel Park; Arm of Honor;  
 Industrial Arts Club; Industrial Arts.  
 GERTRUDE MARTIN—Norway.



ARTHUR MASCHKE—Detroit; Phi Delta Pi.  
 VICTOR MASTROMARCO—Monroe; Kappa Delta  
 Pi; International Relations Club; History Club; Pi  
 Gamma Mu; Junior High.  
 EDWINA MATER—McGregor; A. C. E.; Book-a-Month;  
 Early Elementary.

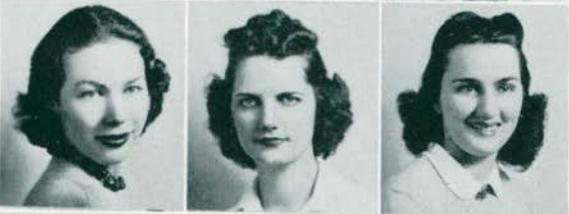

ADELE MATTHEWSON—Flint; Alpha Sigma Alpha;  
 Canterbury Club; Pan-Hellenic; A. C. E.; Book-a-  
 Month; Early Elementary.  
 MARJORIE MAY—Novi; Sigma Sigma Sigma; Executive  
 Board; Social Committee; Later Elementary.  
 BERNICE McCONALOGUE—Wayne; Early Element-  
 ary.



IRENE McCUTCHEON—Flint; Campus Choristers; Music  
 Club; English Club; Public School Music.  
 WILBERT McKEACHIE—Davisburg; Zeta Chi Sigma;  
 Kappa Delta Pi President; Stoics; Pi Gamma Mu;  
 Debate; Administration and Supervision.  
 RUTH McMARTIN—Port Huron; A. C. E.; Book-a-  
 Month; Early Elementary.



VINCENT McPHARLIN—Ann Arbor; Fine Arts.  
 ELEANOR McWETHY—Saginaw; Delta Sigma Epsilon;  
 Book-a-Month; Early Elementary.  
 LAURA MERRILL—Manhattan, Kan.; Early Elementary.



GWEN MERRIMAN—Deckerville.  
 CHARLES MICHAELS—Iron River; Mathematics Club;  
 Chemistry Club; Physics Club; Senior High.  
 LOIS MILLER—Port Huron.



VIRGINIA MITCHELL—Detroit; A. C. E.; Book-a-  
 Month; Later Elementary.  
 LEONA MOECKEL—Grass Lake; Debate; A. C. E.;  
 Wodeso; Early Elementary.  
 VERA MOLLETT—River Rouge; Alpha Mu Sigma; Pan-  
 Hellenic; Home Economics Club; Wesleyan Guild;  
 Home Economics.



# 1 9 4 2

ROY MONKS—Williamston; Natural Science Club; Chemistry Club; Senior High.

RENA MORGAN—South Haven.

MILDRED MURBACH—South Rockwood; Huron Christian Fellowship; A. C. E.; Early Elementary.



RUTH MURPHY—Saginaw; A. C. E.; Newman Club; Early Elementary.

BARBARA NEARY—Ypsilanti; Delta Sigma Epsilon; Physical Education Club; W. A. A.; Physical Education.

MARIAN NELSON—Flint; Orchestra; History Club; Book-a-Month; Y. W. C. A.; Later Elementary.



SHIRLEY NEPODAL—Ypsilanti; Sigma Sigma Sigma; A. C. E.; Early Elementary.

ANDREW NEWLANDS—Detroit; Phi Delta Pi; Football; Basketball Manager; Baseball; Industrial Arts Club.

HELEN NICKEL—Monroe; Home Economics Club; Book-a-Month; Home Economics.



VIRGINIA NORTON—Lansing; Book-a-Month; History Club; Y. W. C. A.; English Club; Senior High.

BARBARA NUTTING—Plymouth; Debate; Art Club; English Club; Senior High.

RONALD ODMARK—Utica; Zeta Chi Sigma; Orchestra; Band; Music Club; Public School Music.



EVELYN OTT—Monroe; Home Economics Club; Book-a-Month; Choir; Madrigal Club; Home Economics.

ANOOSHAVAN OUZOUNIAN—Detroit; Arm of Honor; Aurora; Chemistry Club; Natural Science Club; Senior High.

EMILY OWENS—Detroit; Art Club; Fine Arts.



CHARLES OXLEY—Pontiac; Phi Sigma Epsilon; Basketball; Baseball; Physical Education.

BARBARA PAGE—Adrian; W. A. A. President; Physical Education Club; Physical Education.

ELINOR PAGE—Marshall; Music Club; Choir; Public School Music.



NONA PARKER—Grand Rapids; Delta Sigma Epsilon; A. C. E.; Early Elementary.

WILLIAM PARKER—Clarkston; Phi Sigma Epsilon; Industrial Arts Club; Fine Arts Club; Natural Science Club; Aurora; Industrial Arts.

CONSTANCE PATRICO—Mount Clemens; Delta Sigma Epsilon; Book-a-Month; Mathematics Club; Natural Science Club; English Club; Junior High.





# S E N I O R S



JOHN PEKNIK—Herkimer, N. Y.; Phi Sigma Epsilon; Chemistry Club President; Mathematics Club; Senior High.

MARY JANE PEPLER—Grand Rapids; Sigma Nu Phi; Pan-Hellenic; Y. W. C. A.; Early Elementary.

DOROTHEA PERRY—Ypsilanti; English Club; Sodalitas Latina; Mathematics Club; Senior High.



SHIRLEY PETERSON—Atlanta; Junior High.

RUTH PETRIE—Trenton.

ARLYNE PHILLIPS—Detroit.



NILA PHILLIPS—Sandusky; Kappa Mu Delta; Y. W. C. A.; Book-a-Month; English Club; Senior High.

BETTY PILLSBURY—Ypsilanti; Kappa Mu Delta; Home Economics Club; Executive Board; Natural Science Club; Home Economics.

CHARLES PILLSBURY—Ypsilanti; Zeta Chi Sigma; Golf; Chemistry Club; Canterbury Club; Natural Science Club; Senior High.



RUBY PILON; Lincoln Park; Sigma Sigma Sigma; Book-a-Month; Early Elementary.

RUTH PODOLSKY—Flint.

MARY PURCHASE—Muskegon Heights; Kappa Delta Pi; Executive Board; Chemistry Club; Mathematics Club; Senior High.



JOSEPH POVOGEL—Royal Oak; Kappa Phi Alpha; Mathematics Club; Natural Science Club; Administration and Supervision.

KENNETH QUIGLEY—Ypsilanti; Mathematics Club; Chemistry Club; Huron Christian Fellowship; Senior High.

CLARABELLE QUIRK—Flint; Book-a-Month; A. C. E.; Early Elementary.



DRUCILLA RANSOM—Pontiac; Sigma Sigma Sigma; Women's League President; Kappa Delta Pi; A. C. E.; Book-a-Month; Early Elementary.

ANTHONY RASMOVICH—Nashua, N. H.; Kappa Phi Alpha; Newman Club; Industrial Arts Club; Track; Industrial Arts.

GEORGE RAWSON—Manchester; Kappa Phi Alpha; English Club; Administration and Supervision.



WILLIAM REID—Alpena; Industrial Arts Club; Industrial Arts.

LOUISE REINBOLD—Harbor Springs; Kappa Delta Pi; Stoics; Natural Science Club; Chemistry Club; Senior High.

PAULINE REITER—Detroit; Rho Sigma Kappa; Later Elementary.

# 1942

ROY RENTON—Ypsilanti; Kappa Phi Alpha; Pre-Professional.

EDNA RICE—Port Huron; Book-a-Month; W. A. A.; Mathematics Club; Y. W. C. A.; Senior High.

JEANETTE RICHARDS—South Haven; Alpha Mu Sigma; Aurora; Choir; Art Club President; Wesleyan Guild.



MARIE RICHARDSON—Cement City.

NORMAN RISK—Petoskey; Industrial Arts Club; Campus Choristers; English Club; Industrial Arts.

MARY MARGARET RITZ—Ann Arbor; Theta Lambda Sigma; Senior Class Vice-President; Special Education Club; Special Education.



ORLO ROBINSON—Wayne.

JEAN ROEDIGER—Wixom.

TONY ROMANO—Dearborn; Track.

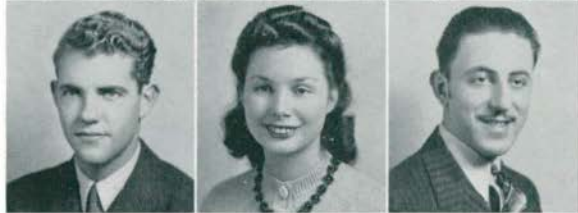

HAZEL ROSE—Detroit; Pi Gamma Mu.

MARY ESTHER ROSS—Ypsilanti; Sigma Sigma Sigma; Commercial Club; Book-a-Month; Commercial.

ROBERT RYE—Monroe; Phi Delta Pi; Campus Choristers; Normal News; English Club; Pre-Professional.



RUTH SCHMINKE—Howell; Rho Sigma Kappa; Later Elementary.

GERALDINE SCHROFF—Royal Oak; Theta Lambda Sigma; Commercial Club; Book-a-Month; Commercial.

ALETHA SCHUMANN—Reed City; Choir; A. C. E.; Book-a-Month; W. A. A.; Early Elementary.



ELSIE SCHWARTZ—Mt. Clemens; A. C. E.; Religious Council; Early Elementary.

JEANETTE SCHWARTZ—Plymouth; Kappa Delta Pi; Lutheran Club; English Club; Executive Board; Early Elementary.

SARAH SHAEFER—Ypsilanti; Early Elementary.



ILA SHICK—Davison; Music Club; Campus Choristers; Kappa Delta Pi; Pi Gamma Mu; Public School Music.

JANE SHOEMAKER—Toledo, O.; Delta Sigma Epsilon; Physical Education; Social Committee.

JOHN SHOEMAKER—Detroit; Phi Sigma Epsilon; Kappa Delta Pi; Mathematics Club; Stoics; Baseball Senior High.





# S E N I O R S



LEOTA SHOEMAKER—Wayne; Art Club.  
 BETH SIDDALL—Clarkston; Orchestra; Stoics; Kappa Delta Pi; Early Elementary.  
 WILLIAM SIMMONS—Belleville; Kappa Phi Alpha; Stoics; Senior High.



GRACE SIMPSON—Brighton; Alpha Mu Sigma; House President's Council; Y. W. C. A.; Pan-Hellenic; Student Religious Council.  
 RUTH SLUITER—Grand Rapids; Delta Sigma Epsilon; A. C. E.  
 FLORENCE SMITH—Almont; Special Education Club; Industrial Arts Club.



MARY LOUISE SMITH—Three Rivers; Delta Sigma Epsilon; Book-a-Month; Commercial Club; Commercial.  
 RALPH SMITH—Ypsilanti; Sigma Mu Sigma.  
 ROBERT SMITH—Plymouth; Natural Science Club; Chemistry Club; Senior High.



WANDA SMITH—Milan; Early Elementary.  
 JULIA SNELL—Monroe; Sigma Sigma Sigma; Junior High.  
 SALLY SOHUS—Grand Rapids; Early Elementary.



DONALD SOMMERFIELD—Saginaw; Phi Delta Pi; Chemistry Club; Mathematics Club; Track; Pre-Professional.  
 FRANK SPINDLER—Saline; Physical Education Club; Industrial Arts Club; Physical Education.  
 THOMAS STACEY—North Branch.



RUTH STAFFORD—Berkley; Senior High.  
 JOSEPHINE STEC—Hudson; Newman Club; English Club; Natural Science Club; A. C. E.; Later Elementary.  
 HAROLD STEIN—Monroe; Senior High.



FLORENCE STEVENS—Ann Arbor; Book-a-Month; Newman Club; Rho Sigma Kappa; School Library Service.  
 IRENE STONE—Carsonville; English Club; Book-a-Month; Senior High.  
 HAROLD STOTZ—Monroe; International Relations Club; History Club; Tennis Manager; Administration and Supervision.



WILLIAM STROUGH—Wakefield; Chemistry Club; Natural Science Club; Senior High.  
 JOYCE TAYLOR—Ironwood; Delta Sigma Epsilon; Mathematics Club; Book-a-Month Club; Senior High.  
 WILLIAM TEUFEL—Philadelphia, Pa.; Sigma Mu Sigma; Little Theatre Players; Pi Kappa Delta; Special Education Club; Special Education.



KATHLEEN THOMPSON—Pontiac; Sigma Sigma Sigma; A. C. E.; Later Elementary.  
 LAWRENCE TREMPER—Detroit; Phi Sigma Epsilon; Senior Class President; Football.  
 IVA TRUAX—Alpena; Delta Kappa Gamma; Later Elementary.



IRENE TRZCINSKI—Hamtramck; Newman Club; Natural Science Club; Book-a-Month; Junior High.  
 DORIS VALENTINE—Dearborn; W. A. A.; Physical Education Club; Newman Club; Physical Education.  
 MARGARET VANDENBERGH—Tecomseh; Rho Sigma Kappa; A. C. E.; Early Elementary.



MARY VAN WORMER—Flint; Rho Sigma Kappa; A. C. E.; English Club.  
 JOAN VISSCHER—Grand Rapids; Special Education Club; Christian Youth Fellowship.  
 VIRGINIA VLAICU—Dearborn.



SHIRLEY VOLLMAR—New Baltimore; Kappa Delta Pi; English Club; Campus Choristers; Newman Club.  
 CHARLES WALKER—Jackson; Band; Orchestra; Track.  
 RAYMOND WALLACE—Decker.



EILEEN WALSH—Bad Axe; Executive Board; Newman Club; Home Economics Club; Home Economics.  
 MARTHA WALTERS—Wolverine; Aurora; Stoics; Pi Gamma Mu; Kappa Delta Pi; Senior High.  
 JEAN WERTENBERGER—Jerome; Natural Science Club; Junior High.



FLORENCE WESCOAT—Copper Harbor.  
 BEATRICE WESTPHAL—Port Huron.  
 EDGAR WHAN—Ypsilanti; Senior High.



# S E N I O R S



HELENE WHEELER—Bridgeport; Early Elementary.  
THELMA WHIMS—Pontiac; Early Elementary.  
FLORENCE WHITE—Onsted; Early Elementary.



WADE WIGHTMAN—Corunna; Commercial Club; English Club; Commercial.  
MILLS WILBER—Grayling; Phi Delta Pi; Normal News Editor; Kappa Delta Pi; Stoics; Mathematics Club; Senior High.  
MAXINE WILES—English Club; Pre-Professional.



CAROLINE WILLIAMSON—Trenton; Early Elementary.  
JEAN WILSON—Deckerville; Home Economics Club; Book-a-Month; Home Economics.  
FLOSSIE WILSON—Willis; Pi Gamma Mu; Y. W. C. A.; Book-a-Month; Home Economics., Senior High.



ALMA WOLFRUM—Ypsilanti; Special Education Club.  
ANN WORTLEY—Ypsilanti; Kappa Mu Delta; Home Economics Club; Choir; Home Economics.  
RUTH YOUNG—Riverdale; Rho Sigma Kappa; Y. W. C. A.; Special Education Club; Natural Science Club; Special Education.



PABLO ZAMORA—Aquadilla, Puerto Rico; Newman Club; Chemistry Club; Pre-Professional.  
KATHRYN ZEDICK—Pontiac; Chemistry Club; Stoics; Pre-Professional.  
DUANE ZEMPER—Flint; Kappa Phi Alpha; Track; Cross Country; Senior High.



JANET HASELSWERDT—Chelsea.  
HAZEL LATHAM—Jackson.





# CHARLES MC KENNY HALL

“There is no truer poet than the architect;  
Each visioned plan he forms in symmetry as  
fine as any metrical design the poet uses”

Breed



# JUNIOR CLASS OFFICERS

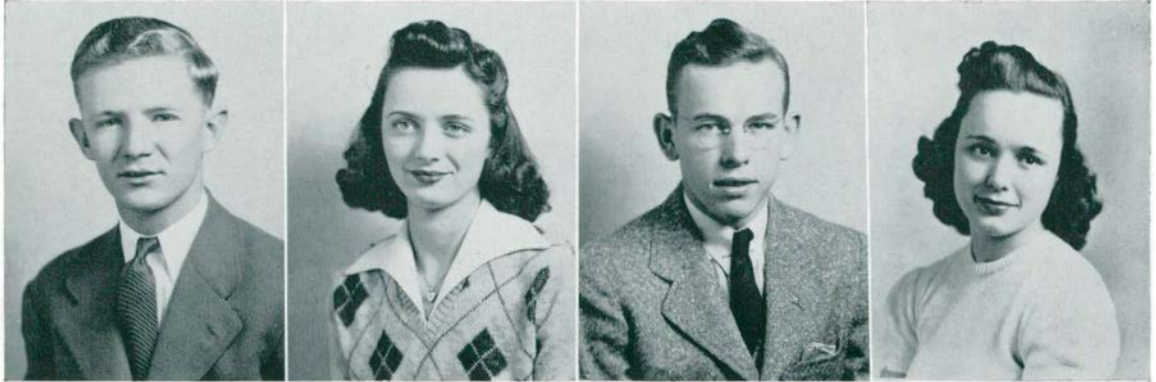

George Cole

Audrienne Wright

Rolland Langerman

Alice Dunham

Each year the class of '43 gets better and better—at least we think so! Once again George Cole was chosen to lead the class as president, Audrienne Wright was elected vice-president, Alice Dunham assumed the title of treasurer, and for his third year Rolland Langerman won as class secretary. Ralph Tibble and Howard Tripp were chosen as representatives of the class to Men's Union and did their part in those well-known "swing" sessions offered for freshmen men only (don't forget that pot, boy).

Getting underway early in the year for a class meeting, the juniors began their social activities with a class mixer. Everybody joined in the fun for some old-fashioned square dancing before refreshments and modern dancing. Co-chairmen for this affair were Alice Dunham and Howard Tripp.

The class of '43 had their entry in the Home-coming parade in spite of the wet weather—and we do mean wet! Remember? Olga Podayko and Bill Quinn were co-chairmen of the committee that worked on the float.

And then—and then—you've guessed it, girls and boys—we're talking about that super special J-Hop. Of course we're prejudiced but we've got a right to be, don't you agree? After an election that was a fight to the finish,

Betty Jackson and Olin Cox won the coveted honors over Olga Podayko and Vic Apple. They wasted no time but were quick in selecting committees and getting to work. Dick Wortley, chairman of decorations was capably assisted by Beulah Martin, Rose Niedospal, and Bruce Maslin changed the familiar Fred Green Ballroom into their "Star Terrace" with the star studded backdrop and colored lights. Paul Spata, with the aid of Dorothy Hand, succeeded in getting Barney Rapp and his orchestra. Rapp, who is well known for radio work was especially successful in making himself very popular with all the guests. Olga Podayko, favors chairman, and her assistant, Jack Brown, helped the students to do their bit in the war effort by giving them defense savings stamps as favors. However, they were so neatly tucked inside the program that they were really something quite different! The floor committee, headed by George Petredean, assisted by Betty Long, Jean Gordon, and Joe Versichele arranged for refreshments; Howard Tripp and Vic Apple took care of tickets; and Jean Schumann headed the publicity committee assisted by Mary Doyle and Marie Turner. In spite of the fact that the many Normal college men were with Uncle Sam, the J-Hop was well attended and—need we say it again?—well enjoyed!

JEAN SCHUMANN, Editor

# PORTRAIT OF A JUNIOR

Fall, 1941 . . . and here come those third-year students of Michigan State Normal College . . . feeling on top of the world as they realize they are more than half through their collegiate career . . . graciously directing the lower classmen through the hazardous routine of classifying . . . realizing with sinking feeling that education courses are their main dish and that half the time they will be doing observations . . . missing last year's graduates and wondering where they are now and what they are doing . . . wondering if all those missing boys were caught in the draft . . . and casually looking over the crop of transfers for any possible competition . . . and we don't mean just scholastically . . . meeting new teachers and trying to decide whether to take a chance with one of them or an old favorite . . . blushing (well, almost) when you asked a stranger what class he was in and he replied "oh, I'm on the faculty" . . . talking yourself into leaving those required gym courses until senior year . . . and changing your mind as your adviser advises . . . going all out for defense . . . wondering if you should enlist or try and finish . . . writing letters to your local draft board . . . or the boy in the service home for Christmas . . . gee, didn't the old home town look good . . . and wasn't

it grand to see the folks . . . New Year's resolution number one—to go home oftener . . . and then having trouble because of a super date for the all-college party . . . getting all pepped up about the J-Hop . . . wondering whether you should invite the home town friend or patronize local products . . . getting through first semester finals in spite of everything else . . . finding it pretty convenient to have that extra day between semester . . . reconciling yourself to no spring vacation . . . starting the new semester with a determination to get straight A's or at least a couple . . . taking advantage of Sunday afternoon concerts . . . regretting those you missed . . . having trouble as the days get nicer and the breezes balmier . . . watching the track and baseball teams work out . . . never knew we had so many muscle-men on campus . . . feeling sort of blue when your roommate gets married to that boy who came home on leave . . . realizing with the end of the year that next year will be the last . . . that's serious business . . . oh, well, that's a long way off . . . debating whether to try for a defense job in the summer of just loaf around home . . . too nice to try and think now . . . bye, it's been a swell Junior year.





# JUNIOR S



MARGARET ALLEN  
Janesville Senior High  
VICTOR APPLE  
Detroit Physical Education  
ROBERT ARCHER  
Crosswell Senior High  
LLOYD ARMBRUSTER  
Saline Pre-Professional



METTA AUSTIN  
Dundee  
BETTY BAKER  
Detroit Junior High  
FLORENCE BARRETT  
Belleville State Limited  
BETTY BAZLEY  
Ypsilanti Senior High



BETTY BETWEE  
Detroit Early Elementary  
RUTH BINNING  
East Detroit Early Elementary  
MARIAN BISHOP  
Albion Home Economics  
VIRGINIA BLAIR  
Dearborn Fine Arts



BETTE BOWSMAN  
Jerome State Limited  
LUCILLE BRAZEE  
Morenci Elementary  
JANE BRIGGS  
Adrian Senior High  
EDITH BROWN  
Ionia State Limited



JACK BROWN  
Wayne Physical Education  
GROVER BURGAN  
Saline Pre-Professional  
JOHN CALKINS  
South Lyons Pre-Professional  
JOHN CELESTIN  
Howell Senior High



BEVERLY CHAMBERLAIN  
Litchfield Admin. and Super.  
MORRY CHUDNOVSKY  
Detroit Business Administration  
MARIE CHURCHILL  
Wayne Fine Arts  
BETTY COLE  
Grosse Pointe Early Elementary



GEORGE COLE  
Minoa, N. Y. Physical Education  
MILDRED COLE  
Charlotte Later Elementary  
PHYLLIS COURTEMANCHE  
Pontiac Senior High  
JEAN COVINGTON  
Monroe Early Elementary

BARBARA COWIN  
Cadillac Early Elementary  
EVELYN COX  
Ypsilanti Home Economics  
OLIN COX  
Ypsilanti Pre-Medical  
MARTHA CRAIG  
Charlevoix Later Elementary



RICHARD CROSSLEY  
Webberville Commercial  
J. MARTIN CROTHERS  
Ypsilanti Commercial  
RACHEL CULBERTSON  
Jackson Early Elementary  
EDYTHE CULVERWELL  
Flint Early Elementary



ERNEST DASCOLA  
Caspion  
DOROTHY DAVEY  
Jackson Junior High  
LORNA DEAN  
Flint Rural Administration  
BETTY DESPRES  
Manistee Senior High



GLADYS DUNCAN  
Grosse Pointe Senior High  
ALICE DUNHAM  
Royal Oak Special Education  
VIRGINIA DYKHUIS  
Holland Physical Education  
NORWOOD EASTMAN  
Cass City Senior High



JOAN EDMONSON  
Pontiac Physical Education  
JAMES EVANS  
Ypsilanti Occupational Ther.  
BETTY FATCHETT  
Blissfield Public School Music  
RICHARD FELL  
Detroit Industrial Arts



SUSANNA FINLAY  
Saginaw Early Elementary  
RAY FIXEL  
Muskegon Heights Music  
DON FLEURY  
Ypsilanti Pre-Engineering  
DEAN FLOURY  
Ypsilanti Senior High



ELINOR FORSYTH  
Oakfield, New York Fine Arts  
PHILIP FRANK  
Rochester Senior High  
RUTH FRANS  
Grand Haven  
CAROL FUNK  
Highland Park Physical Education





# JUNIO RS



BETTY GARLICK  
Belleville Home Economics  
MELVIN GILES  
Ypsilanti Band and Orchestra  
SOLOMON GLUCK  
Rockaway Beach, N. Y. English  
GENIA GOOD  
Royal Oak Later Elementary

JEAN GORDON  
Fenton Commercial  
RODNEY GRAMBEAU  
Birmingham Senior High  
EILEEN GRANSKOG  
Stonington Special Education  
MELVIN GREEN  
Brighton Physical Education

VIVIAN GREEN  
Flint Early Elementary  
ALFRED GREENWOOD  
Toledo Physical Education  
PHYLLIS GRIGGS  
Pontiac Public School Music  
MARGARET HAAS  
Ann Arbor Home Economics

DOROTHY HAND  
Ypsilanti Senior High  
BILL HANFORD  
Detroit Fine Arts  
PAUL HANSEN  
Plymouth Senior High  
MABEL HARD  
Addison Special Education

HELEN HARVEY  
Utica Commercial  
HAZEL HAWTHORNE  
Royal Oak Later Elementary  
NELLIE HAZELAAR  
Berkley Special Education  
CECILY HEAFIELD  
Garden Early Elementary

ALICE HECK  
Ypsilanti Early Elementary  
STEWART HELFRICH  
Detroit Pre-Dental  
MILDRED HELVESTON  
Dearborn Junior High  
JO HEMPSTEAD  
Oxford Public School Music

DOROTHY HILDINGER  
Ann Arbor Commercial  
ELLEN HILL  
Pickford Later Elementary  
RICHARD HOLLY  
Ypsilanti Senior High  
LORETTA IGNATOWSKI  
Toledo Fine Arts

# 1943

BETTY JACKSON  
Bad Axe Commercial  
FRED JANE  
Ypsilanti Pre-Veterinarian  
ELIZABETH JOHNSON  
Port Huron Senior High  
EVELINE JOHNSON  
Clawson Special Education



ARCHIE JOHNSTON  
River Rouge Senior High  
ANN KELLENBERGER  
Dearborn Early Elementary  
HELEN KELLER  
Davisburg State Limited  
EDGAR KELLY  
West Branch Mathematics



JOHN KENFIELD  
Royal Oak Pre-Medic  
PAULINE KERCHER  
Camden Senior High  
VICTOR KILBURN  
Flint Commercial  
KATHLEEN KISSANE  
Ypsilanti Commercial



LUCILLE KITTER  
Blissfield Early Elementary  
SARA KNOX  
Morenci Early Elementary  
HAROLD KOCH  
Dexter Senior High  
DEMETRA KOKKALES  
Ann Arbor Senior High



STEVE KOZMA  
Willis Physical Education  
RUBY KRUSE  
Toledo Physical Education  
EVELYN LAFAYETTE  
Grosse Ile Senior High  
PHYLLIS LAFOY  
Sault Ste. Marie Physical Education



HELEN LAMBARTH  
Saline Home Economics  
LOIS LANCASTER  
Ferndale Public School Music  
ROLLAND LANGERMAN  
Birmingham Physical Education  
DONALD LANGSTAFF  
Chagrin Falls, O. Pre-Professional



ELIZABETH LAWRENCE  
Wayne Senior High  
CELIA LEWIS  
Plymouth Early Elementary  
CHARLOTTE LEWIS  
Ann Arbor Home Economics  
MARY JANE LEWIS  
Corunna Early Elementary





# JUNIOBS



JOANNE LOCKWOOD  
Royal Oak Early Elementary  
HARRIET LONDON  
Detroit Early Elementary  
BETTY LONG  
Mt. Clemens Mathematics  
PHYLLIS LONG  
Flint Early Elementary



JEAN LOWTHER  
Dearborn Early Elementary  
WALLACE LUTZ  
Trenton Senior High  
RUTH McCOLL  
Detroit Early Elementary  
J. IRWIN McDAID  
Berkley Senior High



J. DEAN MCGREGOR  
Dearborn Pre-Dental  
RUTH MacKEIL  
Allen Park Early Elementary  
BLANCHE McLENNA  
Fenton Senior High  
LOTTIE MALESKI  
Willis Home Economics



WORTH MALLORY  
Otsego Public School Music  
FELICIA MANIKAS  
Detroit Physical Education  
BEULAH MARTIN  
Birmingham Early Elementary  
BRUCE MASLIN  
Ann Arbor Senior High



SHIRLEY MASON  
Plymouth Later Elementary  
MAGNA MATTERN  
Detroit Physical Education  
ANGELINE MERENDA  
Melvindale Public School Music  
JUNE MILLARD  
Flint Early Elementary



BETTY MILLER  
Buchanan Senior High  
FAYE MILLER  
Detroit Special Education  
LEIGHTON MILLER  
Willis Pre-Professional  
FRANKLIN MINION  
Cedar Springs Industrial Arts



DOROTHY MITCHELL  
Detroit Commercial  
HELENE MONK  
Ypsilanti  
HELEN MORRISON  
Dundee Commercial  
ELIZABETH MOSKALEK  
Dearborn Junior High

# 1943

GERTRUDE MULLIN  
 Detroit Senior High  
 MARIE MUSCHELL  
 Cheboygan Senior High  
 BETTY NANK  
 Mt. Clemens Later elementary  
 CHARLES NEMETH  
 River Rouge Physical Education



ROSE NIEDOSPAL  
 Plymouth Physical Education  
 ZIGMUND NIPARKO  
 Hazel Park History  
 GLADYS NORRIS  
 Detroit Senior High  
 GRACE OTTO  
 Saginaw Early Elementary



JUNE PACHOLKA  
 Bay City Early Elementary  
 JOHN PALMER  
 Mount Clemens Physical Education  
 JANET PALMER  
 Jonesville Commercial  
 RUSSELL PARRY  
 Keego Harbor Pre-Law



DONALD PASCHKE  
 Detroit Senior High  
 THELMA PAULSON  
 Manistee Later Elementary  
 DOLLY PESH  
 Dearborn Junior High  
 GEORGE PETREDEAN  
 Detroit Commercial



MARYON PLESHA  
 Detroit Physical Education  
 RICHARD POCH  
 Detroit Public School Music  
 OLGA PODAYKO  
 Albion Physical Education  
 DON PRETTY  
 Allen Park Business Administration



ELSIE PURCHASE  
 Muskegon Heights, School Lib. Serv.  
 WILLIAM QUINN  
 Saginaw Senior High  
 MARJORIE RAUCHLE  
 Royal Oak School Library Service  
 SHIRLEY RAYMOND  
 Lamb Fine Arts



MARY REGITKO  
 Detroit Senior High  
 ALICE REMER  
 Saginaw Early Elementary  
 DON RIDDERING  
 Melvindale Senior High  
 DONNA RIEGEL  
 Monroe Home Economics





# JUNIO RS



DOROTHY ROE  
Plymouth Special Education  
SHIRLEY ROE  
Detroit Junior High  
JOHN RUDDON  
Detroit Senior High  
BERNICE SAYERS  
West New York, N. J. Physical Ed.

CARL SCHRAM  
Detroit Physical Education  
MARGARET JEAN SCHUMANN  
Dearborn Early Elementary  
CHARLES SCHWARTZ  
Detroit Pre-Professional  
ELSBETH SEIFFER  
Adrian Early Elementary

JEANETTE SHERWOOD  
Wayne Early Elementary  
KATHLEEN SIMONS  
St. Clair Later Elementary  
ORAMAE SINN  
Elsie Senior High  
ANNALEE SLATER  
Pontiac Early Elementary

ELEANOR SMIGGEN  
Ypsilanti Special Education  
JAMES SMITH  
Ypsilanti Senior High  
MARGARET SNOW  
Wyandotte Home Economics  
MAXINE SNOW  
Springport Physical Education

ELIZABETH SPENCER  
Scottville Occupational Therapy  
MARGERY SPERRY  
Ann Arbor Later Elementary  
PHYLLIS STERLING  
Port Huron Senior High  
VIRGINIA STEVENSON  
Ann Arbor

JOHN STEVENSON  
Durand Adm. and Supervision  
IRENE STINE  
Capac State Limited  
VESTA ST. JOHN  
Tecumseh  
INEZ SUTTON  
Drayton Plains Junior High

LOIS SWEET  
Detroit Early Elementary  
LAURICE TANBER  
Michigan City, Ind. Later Elementary  
ELAINE TANSKE  
Dearborn Early Elementary  
RALPH TIBBLE  
Ecorse Physical Education

# 1943

CONSTANCE TIEDEMAN  
Washington Senior High  
RITA TIRB  
Manchester Junior High  
JUNE TOOLEY  
Albion Early Elementary  
HOWARD TRIPP  
Ypsilanti Pre-Professional



ELEANOR TYLER  
Vassar Early Elementary  
BOB URQUHART  
Detroit Senior High  
LORAIN VALADE  
Detroit Early Elementary  
PATRICIA VAN WAGONER  
Pontiac Early Elementary



JOE VERSICHELE  
Grosse Pointe Pre-Professional  
TONY VUKOVICH  
Flint Commercial  
JOSEPHINE VUSICH  
Detroit Early Elementary  
DOROTHY WALTON  
Allen Park Early Elementary



MILDRED WARNER  
Ferndale Senior High  
TED WEBB  
Royal Oak Industrial Arts  
MAE WESTERDOLL  
Marine City Senior High  
NEVA WHIPPLE  
Ypsilanti School Library Service



DICK WILKIE  
Plymouth Senior High  
MARGARET WILLS  
Ypsilanti Commercial  
BETTY WINSLOW  
Clawson Fine Arts  
BETTY WOHLBERG  
Port Huron Home Economics



MARGARET WOLTERS  
Manistee Early Elementary  
WARREN WOODARD  
Jackson Commercial  
IVA WOODRUFF  
Ypsilanti School Library Service  
ANNA WOODS  
Port Huron Home Economics



RICHARD WORTLEY  
Ypsilanti Pre-Journalism  
AUDRIENNE WRIGHT  
Detroit Early Elementary  
GEORGE YELLIN  
Rockaway Beach, N. Y. Phys. Ed.  
FERN YENKEL  
Dearborn Later Elementary





# SOPHOMORE CLASS OFFICERS

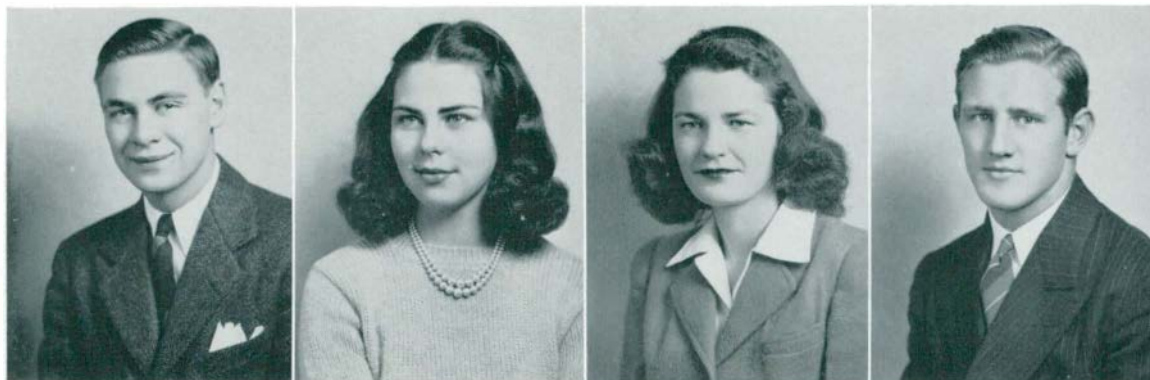

Vern Sherman

Janet Mitchell

Dorothy Rahm

Ben Standen

Came October and with it the sophs. After roll call came the matter of class officers. Vern Sherman was chosen as "head man" with Benjamin Standen as his able assistant. To even the score with the boys, Dorothy Rahm received the duties of secretary and Janet Mitchell, those of treasurer.

Under the deft leadership of Sherman and Standen, we set out to give the green frosh an even better reception than we were given. Although some restrictions were placed on the hazing, we had a rough and ready time and managed to keep the upper hand in the "pants" game. Not letting our glories end here, we won out in the drizzling two hours of Class Games to prove that we had not lost our superiority when it came to action. In spite of the coat of mud he had received in the afternoon, Sherman was on hand at Homecoming Assembly to receive the coveted jug—the all important symbol of victory in the Class Games.

Time rolled on with these studious sophs continuing to study until they took time off to attend the first Soph Mixer. This was the first social get together of the class and was run smoothly under the leadership of Eleanor Young and Ed Ribits.

Things remained quiet for awhile until the end of the first semester. Then, while the juniors were making plans for the J-Hop, we sophs set out to share the limelight with our meetings and announcements concerning the "Soph Swirl". The nominees for the job as co-chairmen of the big event saw that they would have a hard fight to win their positions. At last, after a hard and desperate battle, the

returns of the election were announced. Maxine Goodrich raced a couple of votes ahead to win over Eleanor Young; while Herb Roehrs' lead curbed Jim Kavanaugh's chance for the honor. The two-some of Goodrich and Roehrs selected their committees with an eye to the success of the Swirl. Rudy Foersch was given the duty as chairman of the orchestra committee; Ed Ribits took over as head man of publicity. Along with these, Caroline Pryor was chosen as chairman of programs and favors, Jim Kavanaugh headed the ticket committee. And then the job that takes the most manual labor, was put into the hands of Helen Duggan. With the help of their respective committees, these chairmen set right to work. This was to be the best Swirl ever presented on campus and every soph would have to do his part to make our wish come true.

Setting March 27th as the day for the big event, the sophs went ahead with their plans. To ease the tension worked up over the Swirl, the class held its second class mixer just a couple of weeks before the dance. Lillian Klein and Jack Van Osdol made the main plans for the evening of dancing and relaxation.

And then it was the 27th of March. Everything was in order. The music of Herb Miller and his orchestra, echoed through Charles McKenny Hall, marking his entrance as one of the Normal's favorite dance orchestras. Fellow students could be seen dancing, assuring the success of the Soph Swirl—the climax for the sophomore activities.

MAXINE GOODRICH, editor

# PORTRAIT OF A SOPHOMORE

It's September 30, 1941 . . . invading the M.S.N.C. campus is last year's crop of Freshmen . . . looking for their combatants, the green Frosh . . . not wide-eyed innocents of last fall . . . but dignified, confident Sophomores . . . graduated from the ranks of the Frosh into the upper-brackets of second-year students . . . now acting familiar with former chums . . . recognizing the prof that slipped you the "C" . . . having a coke at that old hangout . . . being so glad to see the water tower and old Pierce Hall . . . wondering what happened to that good-looking kid that was in your rhetoric class . . . feeling so well-versed in college life that you advise open-minded Frosh about the profs to steer clear of, how to study, or how to get by without studying . . . getting a bit cocky as Homecoming draws near . . . going ferocious in the Class Games . . . donning slacks for that warring with the Frosh . . . rising victorious from a mass of dirty, greasy bodies in the annual Homecoming drizzle . . . leaving the bedraggled Frosh bruised and beaten . . . then, remembering last year's marks . . . and settling down to solid studying . . . getting used to 10:00 hours . . . wondering where all the cute Freshmen came from . . . finding yourself in the "sophomore slump", as upper classmen rush the new women joining a club and working loads for it . . . finding that studies are easier this

semester and there's time for an occasional trip home . . . getting all emotionally blocked as America enters the war . . . wondering if that certain one will have to go . . . listening till all hours to the news forecasts . . . arguing about the length of the war . . . finding your profs little ruffled about the situation . . . and urging you to continue school . . . realizing the real tension as you go home for Christmas . . . coming back to get acquainted with fellow Sophs at the mixer . . . deciding to get a varsity letter if it killed you . . . wondering whether you should change from pre-med to straight math . . . getting all mixed up on hours and credits during pre-classification . . . finding exams upon you almost without notice . . . disliking the new schedule of having three in a day . . . but tackling finals with more assurance than last year . . . deciding to turn over a new leaf for second semester . . . then indulging in the same bad habit of not studying . . . getting all excited over the Soph Swirl . . . pulling for your favorite candidate for chairman . . . wishing studies could vanish as spring arrives . . . taking long walks in Sleepy Hollow and forgetting that soon comes the day of reckoning . . . but pulling through exams somehow . . . then packing for that well-needed summer vacation . . . and, well, a typical Sophomore is finished with his second college year.





# SOPHOMORES

*To a wonderful little girl,  
 Here is a toast to you, Babe  
 A toast you will never forget  
 Long, may you live and be  
 happy with but one thought  
 of me.  
 (Best Under)*



JANE ADAMS  
 GEORGE ALLEN Renssler, N. Y.  
 JACK ANDERSON St. Clair Shores  
 MARGARET ANDERSON Inlay City  
 ROBERT ANDERSON Trenton



LAWRENCE ANTO Ecorse  
 VIRGINIA ANTONY Hamtramck  
 LEON APPEL Romeo  
 BERTHA ARMSTRONG Ypsilanti  
 CHESTER BABBISH Detroit



WILLIAM BACHARDY Alpena  
 MARYRUTH BARLOW Ypsilanti  
 JEAN BARTON White Cloud  
 DONALD BEDARD Alpena  
 WALLACE BEHNKE Alpena



GEORGE BENNETT Plymouth  
 WILLIAM BENNETT Crosswell  
 KENNETH BEX Manlius, N. Y.  
 PATRICK BIONDI Melvindale  
 EILEEN BIRD Plymouth



MARLYN BJORK Montreal, Wis.  
 CHESTER BOGUCKI Detroit  
 EDITH BOLTON Monroe  
 W. LEE BONNER Ypsilanti  
 MARIE BORYAN Detroit



DOROTHY BOWER Detroit  
 ALICE BOYD Clinton  
 MARGARET BRIGGS Akron  
 MAXINE BROOKS Grass Lake  
 ELEANOR BROWN Belleville



PEARL BROWN Tecumseh  
 LINDA BRYAN Dearborn  
 EDYTH BRYANT Ypsilanti  
 PEGGY BURKE Ypsilanti  
 HARRY CAMP Grand Rapids



JEAN CAMPBELL Gaylord  
 VIRGINIA CAMPBELL Muskegon Heights  
 PATRICIA CARPENTER Rochester  
 F. MARIE CARRINGTON Bay Port  
 WILLIAM CHAMBERS Wayne



DWIGHT CHAPMAN, Manlius, N. Y.  
 DENNIS CHASE Flat Rock  
 DOROTHY CLARK Flint  
 LEO CLOCK Temperance  
 WILLIAM COGAR, Clarksburg, W. Va.



# 1944

KENNETH CONLEY East Detroit  
 IRVING CONLIN Ann Arbor  
 THOMAS COOK, New Rochelle, N. Y.  
 VERLA COOK Hartford  
 SHIRLEY COSKEY Detroit



ANN COURTNEY Detroit  
 RUTH CRAFT Mt. Clemens  
 ANNA CREGO Cement City  
 LEWIS CREW Pontiac  
 MARY CURRAN Crosswell



JANIS DANCER Chelsea  
 CAROLYN DAVIDSON, Ann Arbor  
 ROBERT DEAL Detroit  
 EULA De GURSE Ovid  
 VIRGINIA De VERNA Grass Lake



ELEANOR DEVINE Detroit  
 DWIGHT DIBBLE Ypsilanti  
 VIRGINIA DOWNING, Brooklyn, N. Y.  
 EDWARD DROST Pinckney  
 HELEN DUGGAN Pontiac



MYRTLE DUNLAP Pontiac  
 ELVEN DUVALL Utica  
 NATALIE DZUIBANEK, Thompsonville  
 ARTHUR EAST Ypsilanti  
 ELIZABETH EDDY Ann Arbor



JULIA EDGAR Clarkston  
 MARILYN ELDRED Ferndale  
 EDWIN ELLIS Abbottsford  
 PAULINE ENGMARK Bellaire  
 ROBERT ERBE Crosswell



DOROTHY EVENS Copemish  
 ORVAL FEATHER Petoskey  
 BETTY FELDKAMP Ypsilanti  
 BLAKE FERRIS Detroit  
 PAULINE FERRY Pentwater



EDWARD FISLER South Lyon  
 ROBERT FOERCH Wyandotte  
 WILMA FOGG Jonesville  
 WILLIAM FRASE Utica  
 ANNABELLE FREDE Detroit



NANCY GAGE Utica  
 FERDINAND GENNRICH Alpena  
 SIDNEY GERSH Mt. Clemens  
 WALTER GESSERT Detroit  
 HOWARD GIBBS Ypsilanti





# S O P H O M O R E S



GENEVIEVE GILBERT Saline  
EDWARD GILDAY Monroe  
EMILY GOODING Ypsilanti  
MAXINE GOODRICH Davison  
DOLORES GOZESKY St. Charles



DORIS GREEN Flint  
ELLEN GREEN Detroit  
MARY GREENFIELD Clinton  
RUTH ANN GREGORY Hudson  
CHARLES GREIG Detroit



THOMAS GREIG Detroit  
VIRGINIA GUY Ecorse  
AVIS HALLENBECK Metamora  
MARION HAMEL Seneca  
MARJORIE HARCOURT Pontiac



KATHLEEN HARDING Detroit  
BETTY HAYDEN Ypsilanti  
ANITA HAYNES Pontiac  
VIOLA HAZELAAR Berkley  
VIOLET HAZELAAR Berkley



BARBARA HEATH Lansing  
RUTH HEATH Ypsilanti  
LESTER HEDDLE Milford  
CATHERINE HELLNER Ann Arbor  
MARY HEMINGWAY Flint



SYLVIA HERLEA Port Huron  
VICTOR HIGDON Nashville  
JANE HILL Blissfield  
FRANCIS HOEFLINGER Lansing  
DORA HOLMES Saline



LEO HOLMES Oxford  
ELLIOTT HORTON East Detroit  
AURABEL HOSMAN Ypsilanti  
NANCY HOUCK Ypsilanti  
MARY HOWARD Pinckney



JOHN HUFFMAN Jerome  
DILYS JOHN Milan  
BEATRICE JOHNSON Farmington  
CARL JOHNSON Grand Rapids  
KEITH JOLLIFFE Plymouth



ROBERT KANE Carleton  
BETTY KANTZ Pontiac  
HELEN KARCH Monroe  
MILDRED KEEHN Brighton  
ROSE KELLNER Ferndale

# 1944

SARAH KENNEDY Mt. Clemens  
 THERESA KENNEDY Grand Rapids  
 SARAH KERBYSON Belleville  
 ROBERT KERN Adrian  
 EUNICE KIDD Mt. Clemens



GLADYS KIDD Utica  
 MARJORIE KIDD Utica  
 LILLIAN KLEIN Ann Arbor  
 KENNETH KOOL Muskegon Heights  
 FRANCES KRAUSE Brighton



VERN KREBSBACH Flint  
 GEORGE KRESSBACH Monroe  
 EVELYN KUEBLER Manchester  
 SHIRLEY KUENZER Pontiac  
 ELAINE La BARGE Portland



CHARLES LAFAYETTE Grosse Isle  
 FLOYD LAMIMAN North Branch  
 EUGENE LANGSTAFF Chagrin Falls, O.  
 EDWARD LASOWSKI East Detroit  
 ANNE LEARY Ann Arbor



HAROLD LEVERETT Ypsilanti  
 RICHARD LLOYD Roseville  
 RUTH LOYSTER Ypsilanti  
 MARIE LUCKE Fenton  
 MARY LYNGKLIP Detroit



MARILYN McClUMPHA Plymouth  
 FRANCES McCUTCHEON Flint  
 DOLLYE McGARY Royal Oak  
 RUTH McMICHAEL Royal Oak  
 JULIA McWETHY Saginaw



JOSEPH MACHOWSKI Amasa  
 MILDRED MACK Detroit  
 EDWARD MAISON Mt. Clemens  
 THERESSA MARSMAN Ypsilanti  
 RUTH MATUREN St. Charles



BETTE MAURITHO Grosse Isle  
 RUTH MAXWELL Ferndale  
 ALICE MAZIK Toledo, O.  
 MARILYN MILLAR Royal Oak  
 DOROTHY MILLER Ironwood



HELEN MILLER Clio  
 MORRIS MILMET Holly  
 MARGARET MINNEKER Ypsilanti  
 HILDA MINOR Goodells  
 JANET MITCHELL Leslie





# S O P H O M O R E S



EDWARD MIZDRAK . . . . . Capac  
 MARJORIE H. MOORE, Washington  
 MARJORIE R. MOORE . . . . . Wayne  
 JEANNE MORGAN . . . . . Ypsilanti  
 E. LOUISE MYERS . . . . . Flint



FREDERICK NAAS . . . . . Detroit  
 MARY ELLEN NEERING, Mt. Clemens  
 ROBERT NELSON . . . . . Belleville  
 JULIA OLIVER . . . . . Detroit  
 DAN O'RIRDAN . . . . . Saginaw



BETTY OSBORNE . . . . . Dearborn  
 VIRGINIA OSTRANDER . . . . . Wayne  
 KENNETH OVERLY . . . . . Prattville  
 MARY PALMER . . . . . Frankfurt  
 ANN PAVLOVICH . . . . . Monroe



WINTON PAYNE . . . . . Perrinton  
 DOROTHY PEMBLETON . . . . . Metamora  
 MAXINE PERKINS . . . . . Northville  
 LOIS PETERS . . . . . Flat Rock  
 BETTY JANE PETOSKEY . . . . . Dearborn



MARJORIE PIEPER . . . . . Clinton  
 ELIHUE POTTS . . . . . Detroit  
 ANTJE PRICE . . . . . Ann Arbor  
 CAROLINE PRYOR . . . . . Ypsilanti  
 DOROTHY RAHM . . . . . Iron Mountain



MARJORIE REA . . . . . Crosswell  
 ERMA REDICK . . . . . Melvindale  
 GEORGE REED . . . . . South Lyon  
 NINA REINELT . . . . . Deckerville  
 GERRY REMINGTON . . . . . Alpena



EDWARD RIBITS . . . . . Detroit  
 CHARLES ROBINSON . . . . . Grosse Isle  
 MARJORIE ROBINSON . . . . . Birmingham  
 HERBERT ROEHR'S . . . . . Detroit  
 LUTHER ROEHR'S . . . . . Detroit



BETTY ROGERS . . . . . Royal Oaks  
 JOHN ROSKOPP . . . . . Mt. Clemens  
 DELMA RUMLER . . . . . Petersburg  
 CHARLES SAMPIER . . . . . Milan  
 GERTRUDE SARGENT . . . . . Monroe



KENNETH SAUDER . . . . . Fraser  
 PETER SAVINA . . . . . Rogers City  
 MARGARET SCHOENBERG, Imlay City  
 BARBARA SCHRAMM . . . . . Detroit  
 MARY SCOTT . . . . . Detroit



RICHARD SEAVITT . . . . . Ecorse  
 ROSE SERVICE . . . . . Houghton  
 CHARLOTTE SHAFRAN, . . . . .  
 Brookline, Mass.  
 MARILYN SHAFT . . . . . Perry  
 KATHERINE SHAMLIAN . . . . . Davison



HENRY SHELLNBARGER . . . . . Leslie  
 VERNON SHERMAN . . . . . Saginaw  
 MERRILL SHOOK . . . . . Belleville  
 ANNE SHORTT . . . . . Pontiac  
 EDNA SIMON . . . . . Saginaw



HOWARD SLABAUGH . . . . . Saginaw  
 LESLIE SMITH . . . . . Angola, N. Y.  
 GEORGE STADTMILLER . . . . . Ypsilanti  
 BENJAMIN STANDEN . . . . . River Rouge  
 ELAINE STARKS . . . . . Ypsilanti



MARY STEINHOFF . . . . . Melvin  
 SUSAN STEPHAN, Sistersville, W. Va.  
 MARILYNN STERNBERG . . . . . Oxford  
 JOYCE STEVEN . . . . . Roseville  
 CHARLES STOWELL . . . . . Detroit



OLGA STRACHOCKI . . . . . Detroit  
 BETTY STRIETER . . . . . Ann Arbor  
 JACQUELINE STUEBING . . . . . Brutus  
 ANN STUPERA . . . . . Detroit  
 DORIS SUTHERLAND . . . . . Hadley



MERLE SWANN . . . . . Grand Rapids  
 HAROLD SYRETT . . . . . Mt Clemens  
 YVETTE TACKMAN . . . . . Belleville  
 CHARLOTTE THIELE . . . . . Memphis  
 GLEN THOMAS . . . . . Suttons Bay



PATRICIA THOMPSON . . . . . Wyandotte  
 DONNA TINCKNELL . . . . . Romeo  
 JACK VAN OSDOL . . . . . Holly  
 DOROTHY VAN NEST . . . . . Detroit  
 VICTORIA VIKTORYN . . . . . Belleville



KAY VOSS . . . . . Howell  
 MURIEL WALKER . . . . . Detroit  
 ELEANOR WANTY . . . . . Ypsilanti  
 MILDRED WANTY . . . . . Ypsilanti  
 HELEN WASKOWSKI . . . . . Detroit



TED WEINLANDER . . . . . Ypsilanti  
 EUGENE WELCH . . . . . Detroit  
 MARJORIE WELDEN . . . . . Jonesville  
 LUCILLE WELLS . . . . . Detroit  
 CAROLINE WELTI . . . . . Temperance





# SOPHOMORES



MARY WEYMOUTH . . . . . Yale  
 NATALIE WHIPPLE . . . . . Northville  
 ALBERT WHITE . . . . . Detroit  
 MARY WHITNEY . . . . . Perkins  
 SHIRLEY WILLIAMS . . . . . Pontiac



BETTY WISELY . . . . . Ann Arbor  
 SALLY WOLF . . . . . Detroit  
 IDA WOODBURY . . . . . Ypsilanti  
 RALPH WOODHEAD . . . . . Ann Arbor  
 LORETTA WOODRUFF . . . . . Ypsilanti



BETTY WORSFOLD . . . . . Farmington  
 MARGARET WRIGHT . . . . . Ypsilanti  
 MARIE WRIGHT . . . . . Ypsilanti  
 WILLIAM WRIGHT . . . . . Mt. Clemens  
 ELEANOR YOUNG . . . . . Holly



AURELIA ZABOWSKI . . . . . Detroit  
 SOPHIA ZAKOSCIELNY, . . . . . Hamtramck

TO RUBY AND A swell PAL  
 AND A swell PAL  
 GAL. I specially  
 Like those lips  
 SALLY



# PIERCE HALL

... "With skilled care the architect contrives to pair sunlight and shadow in a scheme that accents every cadenced beam and cornice;" ...

Breed



# FRESHMAN CLASSES



JANE LINDNER

Deny it if you think you can, but the campus was ours the first week of school. You upperclassmen catered to us and did we love it!

You gave us Campus Sisters and Mugs to show us around and to answer the hundred and one questions we thought up. You planned parties for us at McKenny Hall, teas at Starkweather Hall, and get-togethers in the dorms. At our mixer you had us play "Farmer in the Dell" and dance the Virginia Reel until we were really mixed and couldn't tell who was who.

You taught us to learn the words to the alma mater and the fight song, and to love them as you do. Through you, we became acquainted with the rich old traditions that go with life here. We also learned the favorite "hangouts", the latest college terms; and, incidentally, we discovered that studying is the biggest part of the job here. Perhaps the most valuable thing we found out about the life away from home is that we have to think for ourselves and accept the results.

When we were put on our own, we didn't do so badly; in fact, we're inclined to boast a little. Even if it does hurt your upperclassman

pride, recall who won first prize in the Homecoming float contest—the Freshmen!!! As a post-script to this and a memo to you, may we add that we're the first freshman class ever to gain recognition along that line.

If it hadn't been for us, you Sophs would have lacked a ready source of amusement during the first weeks of your return to college. As it was you seemed to have a good time "depanting" our fellows and taking them for nice long rides in the country. Our fellows are no sissies, though, and rather frequently turned the tables by collecting a few pairs of trousers themselves.

We admit you Sophomores had the oomph it takes to win at class games, but at least our faces were painted gayly, and we had enough spirit to come out triumphant in a couple of the events.

Because it was felt that a complete set of class officers would not accomplish any more than the two able class leaders of our choice, we decided not to hold a second election in the spring. Thus Jane Lindner and Neil Duncanson were to keep their positions for the whole year. Neil rather upset this plan, however, by enlisting in the Army and leaving Jane to carry on alone. Strangely enough, when the class decided to fill the vacancy, they chose Bob Phipps, the same person Jane selected previously for general chairman of the second semester Freshman Mixer. This and other wise appointments made the party go over with a bang for all who attended that evening of fun held exclusively for our class.

Our class was well represented in all the clubs, religious organizations, sororities, and fraternities on campus. Some of our fellows and girls alike were fast becoming prominent along athletic lines even outranking upperclassmen in some fields.

Here and now we're publishing a warning to all of you—watch out for the class of '45! We're all warmed up to do great things!

MARION COWARD, editor

# PORTRAIT OF A FRESHMAN

That once-in-a-lifetime thrill . . . entering college . . . being scared to death, yet trying hard not to let anyone know . . . meeting your roommate for the first time . . . giving a sigh of relief when your Campus Sister came, so that you didn't have to go alone to those first meetings . . . trying to remember names . . . looking around the audience while someone was welcoming you and wondering the name of the pretty little blond in the third row . . . discovering that your saddle shoes aren't as dirty as those of the upperclassmen . . . the hub-bub of classifying . . . being advised about the profs by the upperclassmen who "know" . . . joining about ten clubs on campus and dropping all but two inside of the third week . . . trying to remember when you had seen so much rain before . . . living under the threat of wearing your pot or joining the swing session at the Union office . . . dodging Sophomores after dark . . . going before the advisory board for getting in past the nine o'clock curfew . . . anxiously awaiting the arrival of the mail each day . . . finding the favorite hangouts . . . the thrill of going home and telling everyone about school . . . painting '45 on your faces and determinedly trying to beat the Sophomores . . . swelling with pride when Neil Duncanson accepted the silver trophy for the best class float . . . dancing at your first college formal . . . going to the sorority teas and parties . . . finally becoming a pledge . . . going through hell week . . . playing

on the freshman football team . . . wearing pigtails to class . . . counting the days until Christmas vacation . . . deciding that maybe you do look like a glamour boy with a crew cut . . . finding out how much you miss your mother whenever a button came off . . . considering enlistment when war was declared, then deciding that advice of the profs to stay in school was wiser . . . being impressed at the college sing . . . rushing to the dorm windows to hear the fellows in the court sound out on "The First Noel" . . . returning from Christmas vacation with good resolutions . . . inviting that cutie from home down for the dance . . . going through your first cram session before finals . . . looking at your exam with amazement that the prof could find such things to ask you . . . starting the semester anew . . . talking to the new freshmen as if you had been here years not months . . . getting spring fever from the few nice days . . . writing more and more letters to army camps and naval bases . . . borrowing clothes before every date since you're tired of your own after the long winter . . . rushing to wear your spring coat and then freezing to death . . . taking that walk in Sleepy Hollow the upperclassmen recommended for spring . . . counting the days until summer vacation, and then hating to leave all your friends . . . thus an average Freshman spends his days at M.S.N.C.





# FRESHMEN



PAUL ABFALTER . . . Lake Odessa  
 HELEN ABLESON . . . Ypsilanti  
 CATHERINE ACKERMAN . . . Ida  
 DONNA ADAM . . . Marlette  
 JIMMY ALDRIDGE . . . Monroe



NANCY ALFORD . . . Ypsilanti  
 MINERVA ALLAN . . . Pontiac  
 MARCELLA ALLEN . . . Pontiac  
 EUNICE ASHTON . . . Ypsilanti  
 KATHLEEN ASTLEY . . . Pontiac



KAY BACH . . . Dearborn  
 MAXINE BACHAND . . . St. Clair  
 SAM BAILO . . . South Lyon  
 EILEEN BALTZELL . . . Ypsilanti  
 LILLIAN BARSHNEY . . . Jonesville



VIRGINIA BATALUCCO . . . Belleville  
 KATHRYN BATES . . . Mt. Clemens  
 MARY BATTELLE . . . Ypsilanti  
 VIRGINIA BAUGHN . . . Pinckney  
 AUDREY BEADLE . . . Ypsilanti



IRIS BEAL . . . Grass Lake  
 BONNIE BEARSS . . . Saline  
 ANITA BEDARD . . . Alpena  
 BARBARA BeDELL . . . Detroit  
 ARLENE BEHNKE . . . East Detroit



BEATRICE BINE . . . Detroit  
 ALICE BIRD . . . Davison  
 FORD BIRD . . . Almont  
 RICHARD BISBEE . . . Ypsilanti  
 MARGARET BLACK . . . Yale



BETTE BLEEKMAN . . . Ann Arbor  
 RUTH BOLTON . . . Monroe  
 BEVERLY BOUTELL . . . Ypsilanti  
 JANE BOVILL . . . Detroit  
 PHYLLIS BOWER . . . Pontiac



LE GRANDE BRANCHEAU . . . Monroe  
 ANN BREITMEYER . . . Mt. Clemens  
 FRED BREWER . . . Detroit  
 ALENE BRIMHALL . . . State Center, Ia.  
 ELEANOR BURNETT . . . Dearborn



BETTY CAHILL . . . Central Lake  
 MARY CALKINS . . . South Lyon  
 FLORINE CAMPBELL . . . Royal Oak  
 DON CARLSON . . . Ludington  
 HAROLD CARPENTER . . . Royal Oak

MARGARET CARTER Armada  
 WILLIAM CAVE Monroe  
 LOIS CHALMERS Ferndale  
 DONOVAN CHAMBERLIN, Midland  
 ARTHUR CHRISTOPHERSON, Alpena



ROBERT CHURCH Manchester  
 SAMUEL CLARK Ypsilanti  
 ALMA CLIPPARD Flint  
 DWIGHT COOK South Lyon  
 JANET COOK Reading



BETTY COONEY Ypsilanti  
 ANITA COOPER Utica  
 JANET COPP Dearborn  
 AMELIA COSCARELLI Hillsdale  
 MARION COWARD Lapeer



JOHN CRANDELL Ann Arbor  
 MARY JEAN CRANMER Quincy  
 HELEN CRONENWETT Ida  
 SHEILA CROOK Detroit  
 MARY ANN CROSBY Lexington



BETTY CROSS East Detroit  
 BARBARA CROUCH Flint  
 WINIFRED CROUT Brighton  
 MARGARET CULLEN Detroit  
 MARJORY CULLIN Belleville



BONNIE DAVIDSON Pontiac  
 JOHN DAWSON Ypsilanti  
 DEANA DEAN Flint  
 JENNIE DE GROFF Ann Arbor  
 EVELYN DE LA VERGNE, Harbor Springs



WILLIAM DONNELLY Allen  
 OLGA DORICS Kingston  
 JAMES DOYLE Ann Arbor  
 MARY DUCKLOW Detroit  
 PATRICIA DU PONT Wayne



JACK DUQUETTE Belleville  
 JAMES EDMAN Wayne  
 DOROTHY EDWARDS Utica  
 JULIA EISENMANN Temperance  
 HELEN ELLIS Ypsilanti



KATHERINE EVANS Pontiac  
 BETTY EVERETT Flushing  
 BARBARA FAY Pontiac  
 LEONARD FEDROW Escanaba  
 ART FERGUSON Ypsilanti





# FRESHMEN



GLADYS FINK . . . Mt. Clemens  
 MARIE FINSLAND . . . Detroit  
 PAULINE FISHER . . . Wyandotte  
 JAMES FISLER . . . South Lyon  
 GLADYS FLEISCHER . . . Detroit



FAYE FLINT . . . Deckerville  
 THOMAS FORSHEE . . . Ann Arbor  
 EDITH FOULK . . . Reading  
 RICHARD FOUST . . . Dearborn  
 ALEXINE FOX . . . Ypsilanti



ALVAR FREDEN . . . Detroit  
 ROBERT GABRIEL . . . Detroit  
 FRANK GARLAND . . . Traverse City  
 PHYLLIS GAWNE . . . Standish  
 MARCIA GEDDIS . . . Ypsilanti



MARGARET GELOW . . . Saginaw  
 MARIE GEORGE . . . Ypsilanti  
 MARGARET GILES . . . Ypsilanti  
 ANN GILL . . . Ypsilanti  
 H. JEAN GILLIE . . . Tonawanda, N. Y.



DOROTHY GOLCZYNSKI, Ypsilanti  
 MARY JANE GOLDEN . . . Ferndale  
 JEAN GORDON . . . Oil City, Penn.  
 LORENE GOZESKY . . . St. Charles  
 THERESE GRAMBAU . . . Rogers City

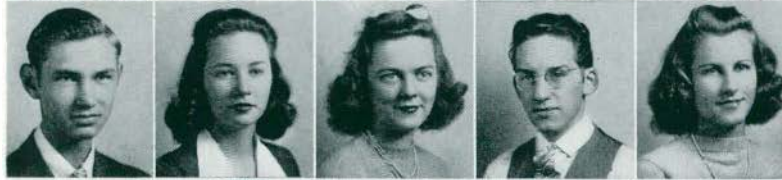

JAMES GRAPP . . . Ypsilanti  
 RITA GRAYBILL . . . Ann Arbor  
 LUCY ANN GREGORY . . . Clark Lake  
 WILLIAM GUTCH . . . Detroit  
 AGNES HAMILTON . . . Grosse Ile



THEO HAMILTON . . . Ypsilanti  
 THERESSA HAMILTON . . . Ypsilanti  
 MARY HANNA . . . Belleville  
 HAZEL HARDING . . . South Lyon  
 HELEN HARGER . . . Pontiac



BERNICE HARRIS . . . Fowlerville  
 STEPHEN HATHAWAY . . . Hastings  
 MARIE HAVENS . . . Snover  
 ELIZABETH HAYES . . . Dearborn  
 MARILYN HERB . . . Roseville



JEAN HERN . . . Wixom  
 ELIZABETH HERNDON . . . Ypsilanti  
 ALBERTA HERMANN . . . Carleton  
 HAROLD HEYLER . . . Ypsilanti  
 ELEANOR HICKS . . . Flint

WINNIFRED HIX  
RUTH HODGE  
MARY HOLDRIDGE  
BARBARA HOLLAND  
PHYLLIS HOSETH

Wayne  
Owosso  
Ypsilanti  
Birmingham  
Flint



ELAYNE HOSLER  
JOAN HUEBLER  
GERALDINE HUNT  
NAOMI JACKA  
BARBARA JAMESON

East Jordan  
Plymouth  
Port Sanilac  
Crystal Falls  
Detroit



JOYCE JEPPESEN  
JOYCE JOHNSON  
OWIN JONES  
DONALD KAHLER  
BARBARA KELLER

Dearborn  
Pontiac  
Detroit  
Imlay City  
Flint



ELEANOR KELLER  
WILLIAM KELLEY  
EDWIN KEMPF  
LOIS KENNEDY  
MARLO KIFF

Mt. Clemens  
Philadelphia, Pa.  
Imlay City  
Mt. Clemens  
Belleville



PHYLLIS KIMMINS  
MIRIAM KINNEY  
ROBERT KITELEY  
A. JUNE KITTO  
VIRGINIA KOCH

Pontiac  
Toledo, O.  
Marlette  
Flint  
Ann Arbor



RAY KOPP  
WARREN KRAUSE  
GLORIA KROGMAN  
RICHARD KRONSPERGER  
BILLY KRUISE

Detroit  
Mt. Clement  
Saginaw  
Monroe  
Ypsilanti



BERYL KUEHNE  
LUCILLE KUHN  
GEORGE KURZ  
MARGARET LAIRD,  
MARY JANE LANE, Napoleon, O.

Detroit  
Saginaw  
Mt. Clemens  
Highland Park, Mich.



MARY JANE LANFEAR  
ROBERT LANGNAW  
ELEANOR LATIMER  
BETTY LEE  
CLAYTON LEFLER

Millington  
Ferndale  
Milford  
Sandusky  
Marlette



GLADYS LIDGEY  
JANE LINDNER  
LOLA LOTHERY  
DICK MacFARLANE  
CHARLOTTE MacMULLAN,  
Garden City

Detroit  
Detroit  
Romeo  
Ypsilanti  
Garden City





# FRESHMEN



MERVIN MACK . . . Detroit  
 LETIZIA MAJORANA . . . Hazel Park  
 CAROLYN MALCOLM . . . Dearborn  
 CLAUDE MARSH . . . Oxford  
 ORCELIA MARSHALL . . . Quincy



RALPH MASTROMARCO . . . Monroe  
 LEONARD MAUTI . . . Rogers City  
 BOB McCLURE . . . Ypsilanti  
 R. NEIL McLARTY . . . Cass City  
 BUD McMURRAY . . . Saginaw



HAYES McNUTT . . . Ferndale  
 HARRY METCALF . . . Ann Arbor  
 WILMA METZ . . . Romeo  
 GERALDINE MICHAEL . . . Ann Arbor  
 UELLEN MILLS . . . Plymouth



GEORGE MIROFF . . . Detroit  
 HELEN MUECKLER . . . Ludington  
 SAM MURRAY . . . Bad Axe  
 DOROTHY MUSSILL . . . River Rouge  
 EUNICE NEEDHAM . . . Thorntown, Ind.



DORIS NIQUE . . . Pontiac  
 HARRY NORRIS . . . Detroit  
 BETTYANN NYIKOS . . . New Haven  
 SHIRLEY OATMEN . . . Holland  
 PAT O'KEEFE . . . Grosse Pointe



JUANITA OLESON . . . Ypsilanti  
 E. LANE PALMITER . . . Milan  
 BETTY PARSONS . . . Detroit  
 MARIAN PARSONS . . . Plymouth  
 BETTY PELTIER . . . Pontiac



ALBERTA PIAZZA, . . . Rockaway Beach, N. Y.  
 ETHEL PINK . . . Farmington  
 SHIRLEY PIO . . . Ypsilanti  
 RUTH PORTER . . . Walled Lake  
 BETTY QUINN . . . Detroit



ALFRED RATZOW . . . Mt. Clemens  
 MIRIAM REID . . . Harbor Beach  
 CHARLES REULE . . . Manchester  
 FRANCES RICE . . . St. Charles  
 GRACE RIEMENSCHNEIDER, . . . Chelsea



RUTH ROAT . . . Pontiac  
 DONALD ROBINSON . . . Belleville  
 MARJORIE ROEHM . . . Ypsilanti  
 MARJORIE ROHR . . . Pontiac  
 RICHARD ROSS . . . Belleville

BETILOU ROTH East Detroit  
 NINA RUDICH Washington  
 ELIZABETH SALWAY Jonesville  
 MARLIN SCHOLL Reading  
 STANLEY SCHOOK East Detroit



WILLIAM SCHOSSER Ann Arbor  
 JOAN SCHREPPER Ypsilanti  
 JANE SCHWABE Detroit  
 JEREMIAH SHAW Inkster  
 VIRGINIA SHERWOOD, Fowlerville



JOHN SHEVROVICH Belleville  
 MARY SIETING South Lyon  
 DAVID SKIBA Warren  
 BERTHA SKOGLUND Plymouth  
 ADELAIDE SMITH Ypsilanti



ROGER SMITH Ypsilanti  
 BETTY SMURTHWAITE Flint  
 NANCY SNIDER Lachine  
 WILLIAM SQUIRES Milan  
 BUD STAFFORD Berkley



MARVIN STARK Mt. Clemens  
 MARY STEIMLE Ypsilanti  
 OLIVE STEINAWAY Manchester  
 WILLIAM STICKSEL Detroit  
 DELPHINE ST. JACQUES Wayne



OMER ST. JACQUES Wayne  
 NORMA SWAYZE Holly  
 DON SWEET Clifford  
 JACK SYRETT Mt. Clemens  
 ALICE TABOR Detroit



DOROTHY TAFT Dearborn  
 DOROTHY TERHUNE Marine City  
 BETTY THORSBY St. Charles  
 CHARLES THUMSER Fowlerville  
 JANET TICKNOR Ann Arbor



ANN TOBEY Detroit  
 MARGARET TOMPKINS, Traverse City  
 EMILY TRAVIS Pontiac  
 LAURA TROUP Harbor Springs  
 MARION VAN IMSCHOOT, Carleton



BETTY VAN NEST Detroit  
 NEIL VAN RIPER Flat Rock  
 IRENE WALZ Davisburg  
 ERIS WARD Millington  
 VIRGINIA WATSON Marine City





# FRESHMEN



LUKE WEGIENKA  
N. JEAN WETHERBY  
MARION WHIPPLE  
VICTOR WILSON  
JEANETTE WITTENMYER,  
Romulus  
Clark Lake  
Chelsea  
Wayne  
Mt. Clemens



LYDIA WOLKOW  
Detroit



# HORACE RACKHAM SCHOOL

. . . An architect does not forget demands of usefulness, and yet, he somehow builds a lyric tone into each syllable of stone . . .

Breed





# A TRIBUTE TO THE

★ LEROY GRINDLE '41

Paul V. Abfalter '45  
Carl Alfsen, '41  
Wallace Behnke  
Chester Berg, '42  
James Birchett, '45  
Richard Bisbee

Maurice Flannery, '44  
Thomas Ford, '45  
Jack Foster, '40  
Jack Fox, '42  
Charles Frogner, '42  
Robert Gager, '43

William Bloomer, '42  
Dale Brooks, '41  
Ralph Camburn, '44  
Kingsley Calkins, '43  
Casmir Cassucci, '39  
Donald Chamberlain

Os Gaynier, '40  
Ferdinand Gennrich, '44  
Ray Gleason, '42  
Milton Gundberg, '43  
Paul Hansen, '42  
Marvin Hauk, '44

Kenneth Cleary, '42  
Robert Connelly, '40  
Charles Dates, '45  
James Dau, '42  
James Dixon, '42  
Richard Donahue, '45

Lester Heddle, '44  
Patrick Heffernan, '41  
Lester Henry, '45  
Tom Herlihy, '41  
Russell High, '41

Charles Drewyour, '40  
Barney Dyer, '42  
John Erskine, '44  
Harold Fargher, '45  
Arthur Ferguson, '45  
Blake Ferris, '44

Ralph Hubbard, '40  
Donald Jones, '42  
Donald Kaiser, '45  
Joseph Kivo, '41  
Robert Klein, '41

# MEN IN THE ARMED FORCES

Fred Kurz, '45  
Joseph Langenecker, '42  
Bernard Lauf, '40  
Roy Lawrence, '42  
Robert Lee, '41  
Richard Lichtenfelt, '45

William Riegel, '45  
Emerson Riggs, '41  
Luther Roehrs, '44  
Tony Sargenti, '36  
Peter Savina, '44  
Lewis Sharland, '36

George Mac Adam, '45  
Joseph Machowski, '44  
Howard Messenger, '43  
Charles Miller, '40  
George Newlands, '41  
Andrew Newlands, '42

John Squires, '41  
Gerald Steimle, '40  
William Street, '42  
Olav Stensen, '34  
Fred Swafford, '41  
Glenwood Thomas, '44

Carl Newman, '34  
Marshall O'Berg, '41  
William O'Berg, '45  
Robert Osburn, '43  
Charles Owens, '42  
Gene Pawlick, '44

Ralph Tibble, '43  
Robert Tower, '45  
Harlan Townsend, '41  
Paul Vollmar, '41  
Andy Vanyo, '45

Ray Peterson, '42  
James Powers, '42  
William Quinn, '43  
Marlen Reber, '41  
Stanley Richardson, '42  
Kirk Riddering, '34

Harold Vartanian, '39  
Bernard Wickett, '41  
Casmir Wojicki, '44  
Ralph Woodhead, '44  
William Wright, '44

List Incomplete





ORGANIZATIONS



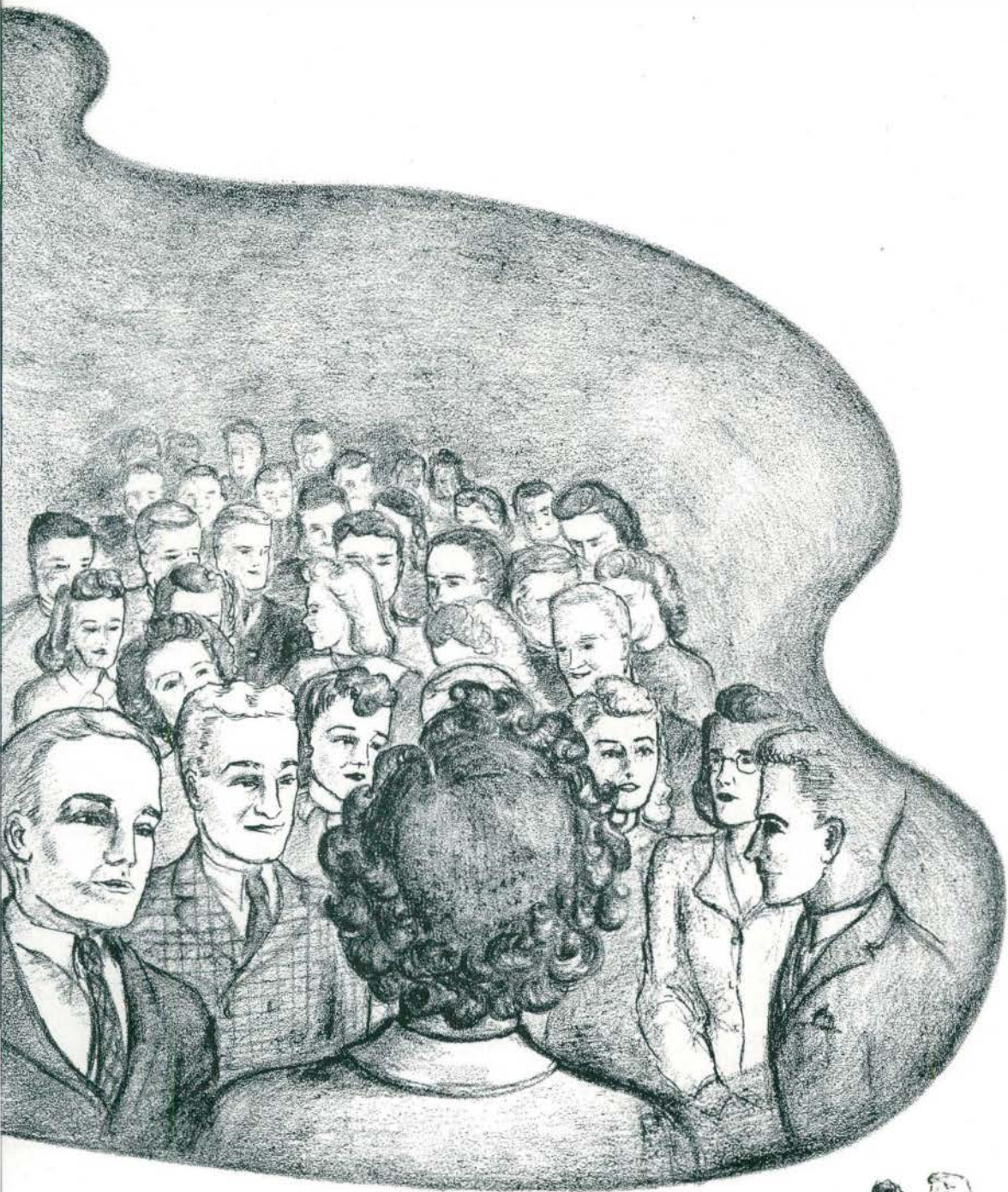

Editor.....BETTY HAYDEN



yeah  
about 1  
Best of luck  
to a swell  
EEE !!  
Mills

# NORMAL NEWS



Mills Wilber



Bob La Rue

The mad rush made for the pile of copies of the Normal College News outside the newspaper office door in Pierce Hall every Thursday afternoon was evidence of the fact that '41-'42 student editorial and business staffs put out a paper which ranked high among college publications.

With Mills Wilber and Robert LaRue completing their second year as editor-in-chief and business manager respectively, the Normal College News neared the end of another year of publication. If the readers should look back to the early history of the paper they would find that at first it was not distributed as it is now, but instead was mailed only to subscribers. It was a monthly paper but soon was published every two weeks, and when the popular demand and need arose it came to be issued weekly.

The paper covers all campus news including general social activities, literary contests, Women's League and Men's Union activities, announcements by faculty and administrative officers, and sports. The latter department was first added in 1925, the year in which sports news was just beginning to be conceded a place in college publications.

Letters and figures did not occupy all the staff's time, however. Several get-togethers were enjoyed by the News-men, the highlight of which was the banquet held in the private dining rooms of Charles McKenny Hall last January.

As for the '42 staff, Betty Hayden took over the job of managing editor of the News under Wilber this year. Marie Turner became assistant editor and Russell Parry penned the sports news as editor of that department.

Gladys Norris became feature editor and Phyllis Courtemanche and Dorothy Rahm filled the positions of general news editors.

Mary Lou Smith helped LaRue with the business end as his secretary. Also helping on that staff as solicitors were: William Haydon, Jean Johnston, Kay Bates, and John Dawson.

Dr. Carl Erikson, as chairman of the Board of Publications, worked with the other members including: Dr. Marian W. Magoon, Dr. Harry L. Smith, and Dr. Clarence M. Loesell.

Summing it all up, beats plus tip-offs plus bad typing plus page proofs plus print shop plus headlines minus verbal encouragement plus gray hairs equaled any one edition of the Normal College News.



Betty Hayden  
Russ Farry  
Gladys Norris

Wilber, La Rue  
Staff  
Dorothy Rahm

Marie Turner  
Mary Lou Smith  
Phyllis Courtemanche



# AURORA



Betty Baker



Delmar Crisp

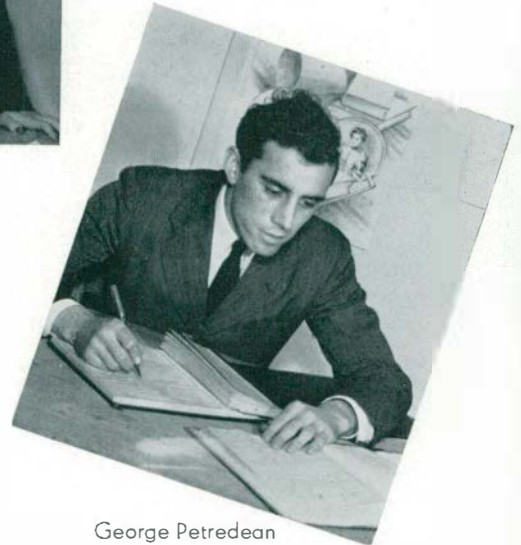

George Petredean

Like other colleges, Michigan Normal produces a yearbook as a fitting record of student and campus life. This year the annual "Aurora", celebrating its fiftieth anniversary and faced with priorities and war shortages, tackled a larger task than ever before.

Hard work by Editor Betty Baker and Business Managers Delmar Crisp and George Petredean went to produce a book in which a complete record of the 1941-42 school year was combined with a record of the last fifty years of Normal College life.

The staff worked from early fall to late this spring to complete the golden book which would be worthy of the distinction of being the fiftieth *Aurora* to be distributed to Normalites.

Staff members did not become dull with all work, though, because they played too. An interesting feature of their work program were the very informal luncheon meetings held one or two Tuesdays a month in a private dining room of Charles McKenny Hall. Over sandwiches and "cokes", campaigns for more photographs, printing problems, and copy difficulties were thrashed out. A banquet for the whole staff was heartily enjoyed this spring, in the midst of getting material to the printers.

Two business managers were needed this year as a result of the resignation of Crisp due to illness shortly before the end of the first semester. Petredean was appointed to fill the position for the remainder of the school year.

Dr. Frederick B. McKay, as chairman of the faculty *Aurora* Board, was assisted by Miss Augusta Harris, Professor John C. Springman, Professor Orlo M. Gill, and Miss Marion F. Stowe.

Miss Baker worked with the editorial staff which included the following students: Anne Shortt, assistant editor; Martha Walters, senior editor; Jean Schumann, junior editor; Maxine Goodrich, sophomore editor; Marion Coward, freshman editor; Jeanette Richards, art editor; Jane Shoemaker, sorority editor; Bill Parker, fraternity editor; Betty Hayden, organizations editor; Seymour Jacoby and Solomon Gluck, sports editors; Mildred Wanty, student administration editor; Margaret Esler, history editor; and Bill Sticksel and Andy Ouzounian, photographers.

Assisting the business managers were: Betty Long, Janet Mitchell, Dorothy Bower, and Dorothy Davey.

The '41-'42 staff will long remember these familiar phrases repeated so many times by the editor and business managers: "get all copy in on time—this is imperative" . . . "we send everything to the printer next week" . . . "everyone should be a salesman" . . . "everybody must work harder on this photo campaign" . . . "why, oh why, are some sports and activities held so late in the year" . . . "see you at the studio tonight to paste pictures" . . . "I'm going 'insanity'".



Betty Baker  
 Marion Coward, Betty Hayden, Mildred Wanty.  
 Sol Gluck  
 Martha Walters

Dr. McKay  
 Seymour Jacoby  
 Maxine Goodrich

Jean Schumann  
 Celia Lewis, Betty Long, Janet Mitchell.  
 Bill Parker  
 Jeannette Richards, Margaret Esler, Anne Shortt.

Jane Shoemaker  
 Dorothy Davey



# STOICS

The Stoic Society is an honor society founded in 1909, existing for over thirty years without set by-laws or a constitution, but carried on by the tradition and spirit of its patron, advisors, and members. The unexcelled leadership of J. Stuart Lathers, the founder and patron, supported by the enthusiastic cooperation and loyalty of the membership has earned for the Stoic society an esteemed position among the campus institutions.

Its purpose is to recognize and distinguish high standards of scholarship and conduct, and election to membership is based on these qualities together with initiative and general helpfulness in campus activities.

Faculty, alumni, and friends by their generous contributions and gifts have helped in the establishment of ten Scholarship Endowment Funds honoring Stoics and other students who have distinguished themselves in the process of their education. The income from these funds is annually awarded to worthy Stoics. The recipients of the scholarship awards for the present year are: Norwood Eastman, Zigmund Niparko, Eileen Granskog, Alice Heck, and Phyllis Lafoy. Norwood Eastman is this year's president, and Zigmund Niparko is secretary-treasurer.

Always the biggest event on the Stoic calendar, this year's banquet proved even more noteworthy as Dr. Alexander Ruthven, president of the University of Michigan, gave the address. At this time the new Stoics received their pins, and this year's officers were presented with their scholarships.

## STUDENT MEMBERS

William Bachardy  
Betty Baker  
Patricia Baker  
Edward Bowles  
Rosemary Brewer  
Peggy Burke  
Jean Campbell  
Betty Despres  
Edward Drost  
Alice Dunham  
Virginia Dykhuis  
Norwood Eastman  
Harriett Emery  
Hilton Falahee  
Mary Farris  
Philip Frank  
Edward Gilday  
Eileen Granskog  
Phyllis Griggs

Walter Grodski  
Mabel Hard  
Betty Hayden  
Alice Heck  
Betty Hutchinson  
Edna Lou Jacka  
Dilys John  
Robert Kane  
Ernest Klavitter  
Kenneth Kooi  
Phyllis Lafoy  
Robert LaRue  
Louis Lessner  
Betty Long  
Ruth Loyster  
Mary Lyngklip  
Wilbert McKeachie  
Janet Mitchell  
Marjorie Moore

Zigmund Niparko  
Janet Palmer  
Richard Poch  
Elsie Purchase  
Dorothy Rahm  
George Reed  
Louise Reinbold  
Donald Riddering  
Joyce Rucinski  
John Shoemaker  
Beth Siddall  
William Simmons  
Oramae Sinn  
Marie Turner  
Martha Walters  
Mildred Wanty  
Mary Weymouth  
Mills Wilber  
Kathryn Zedick



First Row—LaRue, Rahm, Kane, Mitchell, Gilday, Turner, Kooi, Dykhuis, Reed, Wanty, Riddering, Bachardy, Grodski, Drost.

Second Row—Mr. Turnbull, Frank, Purchase, Loyster, Lyngklip, Long, Campbell, Griggs, Miss Grattan, Brewer, Hayden, Falahee, Bowles.

Third Row—Mr. Riddering, Granskog, Eastman, Mr. Lathers, Miss Best, Niparko, Heck, Dr. Erikson.

Fourth Row—Zedick, Baker, Hard, Despres, Moore, John.

# KAPPA DELTA PI

Kappa Delta Pi is an international honor society in education. It encourages high intellectual and scholastic standards, and aims to maintain a high degree of professional fellowship among its members, and to quicken professional growth by honoring achievement in educational work.

The membership consists of juniors and seniors who have made a high scholastic record, have met requirements in courses in education, and have manifested qualities that characterize successful teachers.

The Pi Chapter at M. S. N. C. sponsors several traditional social events for its members, and brings to the campus each year lecturers of note. Freshmen and sophomores who are outstanding in scholarship were recognized at an Honors Tea held in the spring.

Members sold peanuts, candy, and "hot dogs" at sports events last year to raise money for their Aurora picture and other expenses.

An open meeting was attended by many seniors who heard mock interviews of students by superintendents of nearby towns. This gave the seniors the opportunity to find out what their interviews-to-be for teaching positions might be like.

The biggest social affair of the year proved to be the annual banquet in the spring at which new members were initiated.

Wilbert McKeachie, president of the local chapter, and Edward Bowles were the student representatives to the national convention of Kappa Delta Pi in San Francisco, California last winter.

The Kappa Delta Pi Loan Fund has been established by students and faculty and is available to the active student membership. Also an anonymous donor makes possible the presentation annually of a fifty dollar scholarship. Miss Louise Reinbold is the recipient of the award this year.

Dr. Harvey L. Turner is the counselor of Kappa Delta Pi and Miss Martha Best is the faculty sponsor. The officers are: Wilbert McKeachie, president; Victor Mastromarco, vice-president; Ed Bowles, treasurer, Mary Purchase, recording secretary; and Elizabeth Hutchinson, corresponding secretary.

Active members include the following: Edward Bowles, Edith Crowl, Hazel Hanna, Elizabeth Hutchinson, Robert LaRue, Frances Lawrence, Victor Mastromarco, Wilbert McKeachie, Mary Purchase, Drucilla Ransom, Louise Reinbold, Jeanette Schwartz, Ila Shick, John Shoemaker, Beth Siddall, Martha Walters, Edgar Whan, and Mills Wilber.

First Row—Heurion, Esler, Despres, Heck, Reinbold, Hard, Sinn, B. Baker, P. Baker, Patrico, Granskog.

Second Row—Walker, Sibley, Dykhuis, Mack, Rice, Hempstead, Griggs, Crowl, Emery, Roe, Lawrence, Clark.

Third Row—Simmons, Langerman, Niparko, Turner, Swartz, Riddering, Rawson, Eastman, E. Purchase, Hanna, Lafoy, Dunham.

Fourth Row—Miss Best, Dr. Turner, M. Purchase, Mastromarco, McKeachie, Bowles, Hutchinson, Miss Roscoe, Walters.





# PI KAPPA DELTA



Niparko, Dr. McKay, Sinn, Eastman, Teufel.

Norwood Eastman	President
Joyce Rucinski	Women's vice-president
Zigmund Niparko	Men's vice-president
Oramae Sinn	Secretary
William Teufel	Treasurer
Dr. Frederick McKay	Faculty sponsor

"The Art of persuasion beautiful and just"—that is the motto of the energetic local chapter of Pi Kappa Delta, national honor forensic society. It sponsors general and peace oratory, Wodeso (women's debate), men's debate and extempore speaking. Only intercolleage participants in one or more of these activities may become candidates for membership. Under its auspices numerous students develop their forensic abilities in intercolleage speech activities. It also encourages interpretative reading and dramatics.

The purpose of the society as stated in its national constitution is "to stimulate progress in, and to promote the interests of intercollegiate oratory, debate and public speaking by encouraging a spirit of intercollegiate fellowship, of brotherly cooperation and interest, and by conferring upon deserving candidates a badge of distinction, proficiency and honor, varied and graduated according to merit and achievement".

Pi Kappa Deltans arranged a number of social occasions during the year, opening with a Speech Mixer in October. Then followed the annual Chop Suey dinner with its program of entertainment in December. On May 23, they held their 22nd annual initiation and dinner, a fitting close to the year's activities.



First Row—Mr. Brownrigg, Dr. Thomson, Dr. Lord, Dr. McKay, Prof. Wilber, Prof. Wood, Dr. Kelly.  
Second Row—Burns, Frank, Sinn, Eastman, Niparko, Teufel, Miss Stowe.



# W O D E S O



First Row—Tincknell, Dorics, Dr. Kelly, Allen, Rahm.  
Second Row—Norris, Despres, Burns, Sinn, Tirb, Moeckel, Nutting.

Debating activities were reduced by approximately fifty percent for Wodeso this year because of war-time conservation. No teams were encouraged to travel more than necessary to maintain their regular league relations.

The first activity of the year was the annual round table discussion with Albion and Heidelberg November 18. Wodeso members were present one hundred per cent.

Wodeso engaged in a home tournament with Michigan State College, Albion, and Heidelberg December 17. Those debating were June Gracey, Barbara Nutting, Leona Moeckel, Betty Jean Despres, and Gladys Norris.

Five of the Wodeso girls were also sent to the state discussion meeting at Michigan State College in December. Those attending were Miss Gracey, Miss Nutting, Miss Moeckel, Miss Norris, and Miss Rahm.

Two teams from Wodeso were sent to the State Debate Tournament at Albion College, February 21. These teams won two and lost two of the scheduled four debates, thus ranking them third in the State. Dr. Joseph P. Kelly is the faculty advisor of the Women's Debate Society.

## MEN'S DEBATE



Standing—Mr. Wood, Smith, Lukens, Niparko, Cunliffe, Eastman.  
Sitting—Frank, Teufel, McKeachie, Hauk.

Draft boards and rubber shortages prevented the Michigan State Normal College Men's Debate Squad from participating in any more than twenty-two debates during the 1941-42 season. The season prior to this one saw sixty-six debates.

Albion and Heidelberg debaters came to the Normal campus, November 18 for a round table discussion on the question of "Federal Control of Labor Unions". On December 2, ten of our men and women debaters attended the Fourth Annual Round Table Discussion Festival at Michigan State College.

The year's debates started with the Direct Clash Tournament at Toledo University, December 5 and 6, where our men received second place, winning eight out of ten debates. On December 15 we were hosts, at an invitational meet, to debaters from Albion College and Heidelberg College. At the State Debate Tournament for men held at Michigan State College, February 14, we won from Albion and Alma and lost to Hope and Calvin, thereby ranking third in the state. Men's debating activities in the state closed with the state tournament this year due to the war.

Debaters included: Robert Archer, William Bachardy, Frederick Cunliffe, Norwood Eastman, Philip Frank, Marvin Hauk, Louis Kagan, Jack Lukens, Wallace Lutz, Richard McFarlane, Wilbert McKeachie, Morris Milmet, Zigmund Niparko, John Shevovich, James H. Smith, William Teufel, Charles Thumser, and Ted Weinlander.



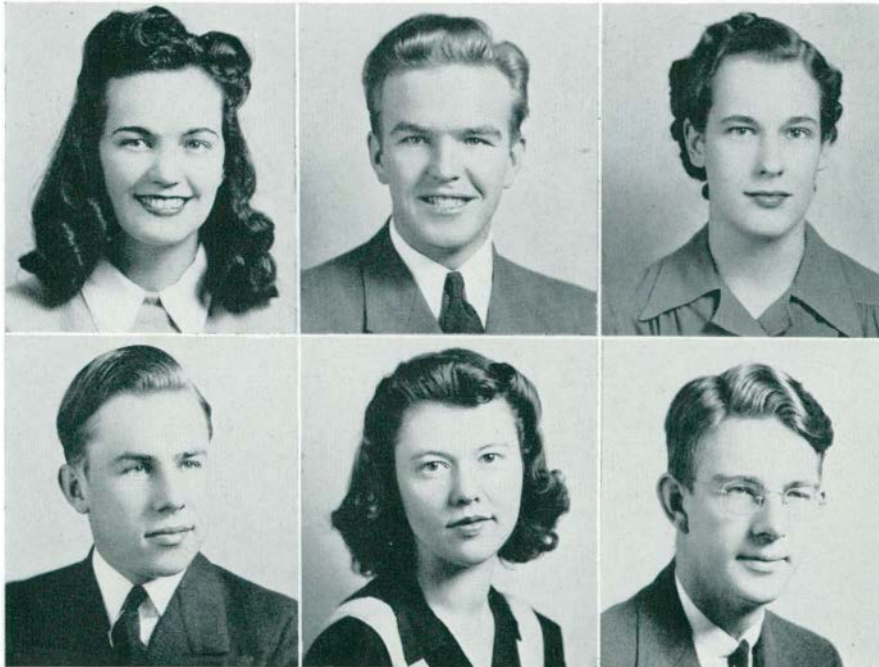

Gladys Norris  
Zigmund Niparko  
Lucille Fennert

Wilbert McKeachie  
Betty Hayden  
Worth Mallory

Gladys Norris, '43, and Wilbert McKeachie, '42, were the Normal college's representatives at the Twelfth State Extemporaneous Speaking Contest held at Alma College on November 25. The Michigan Intercollegiate Speech League sponsors these contests, as well as the state oratorical contests and the state interpretative reading contests. Miss Norris participated in the final contest after defeating candidates in the preliminaries.

Betty Hayden, '44, and Zigmund Niparko, '43, were the winners in the college oratorical contest and represented the college at the State Oratorical Contest at Hope College on March 6. Miss Hayden's oration was titled "Rendezvous". Mr. Niparko spoke on "Immigrants All—Americans All".

The Ninth State Interpretative Reading Contests were held at Western Michigan College of Education on May 9, 1941. Our college was represented by Margaret Briskey, '41, who took first place, and Robert Rye, who won third, thus maintaining our annual record of placing one or both readers in the Evening Festival. The prose readers were June Gracey and Worth Mallory.

This year in May the Normal College will sponsor the contests at Charles McKenny Hall, as it did the first contests in 1933. Lucille Fennert, '42, and Worth Mallory, '43, chosen in the college interpretative finals, will be our representatives. Miss Fennert will read "If Thou Must Love Me" by Elizabeth Barrett Browning and "Beatrice" by Sara Teasdale. Mr. Mallory will read "Nay But You" and "My Last Duchess", both by Robert Browning.

In the freshman contests held in the spring of 1941, many first-year students were heard by undergraduates, faculty, and friends. Betty Hayden and Harold Leverett won first places in the women's and men's division, respectively, of the annual freshman poetry reading contest. Miss Hayden also won first place in the women's division of the annual freshman public speaking contest. Herbert Roehrs took first place in the men's division of that contest.

## SPEECH ACTIVITIES

## LITTLE THEATRE



This year brought a change in the general plan for producing plays as the Little Theatre Club was merged into the Play Production classes. Advanced Play Production is now the center of stage activities where expert direction under Miss Stowe is possible. For some years the two courses in play production have offered public presentations each year, which have provided training for a large number of students. Informal programs take place in the Pierce Hall Little Theatre which is used as a class workshop.

A fitting Christmas program this year brought an appreciative audience. A group of readings preceded the presentation of "The Least of These", based on Tolstoy's "Where Love is, God is Also". A feature of the play was the unique stage set devised by Bob Angove in which papier mache simulated the stone walls of the humble dwelling with artistic accuracy.

While the war crisis depleted the numbers in Advanced Play Production, the group and cooperating classes, with Bill Teufel and Bob Angove as stage managers, under the direction of Miss Stowe, gave "An Evening of College Plays" in three parts: a group of interpretative readings, followed by two one-act plays, "Overtones" by Alice Gerstenberg and "The Duchess Says Her Prayers" by Mary Cass Canfield. A second presentation will come too late to be announced this year.



# CAMPUS CHORISTERS

A purely student organization in origin and development, the Campus Choristers is a name that has proven to be synonymous with excellent vocal music. A student on the Normal campus, Bernard Stone, first organized the group for the purpose of joining students who loved to sing for the pleasure and enjoyment they received from it. Now in its sixth year, the organization, under the leadership of Melvin Giles, is a vital part of campus life

This year the Choristers presented three concerts in the Fred Green Ballroom of Charles McKenny Hall. The outstanding May Musicale was a highlight of the Choristers' season.

The thirty members sing at assemblies and other special programs. They also leave the campus to sing at churches, clubs, and other civic organizations for their reputation has spread beyond the campus and even beyond Ypsilanti. A wide range of selections marks the Choristers' programs. Madrigals, modern music—a great variety are sung by these students.

The Women's League and Men's Union jointly sponsor the Choristers. The members elect their own officers and director. This year's included: Melvin Giles, director; Worth Mallory, business manager; Phyllis Griggs, secretary-treasurer; Angeline Merenda, social chairman; and Marie Carrington, publicity director. Irene McCutcheon was the piano accompanist. Professor Haydn Morgan acted as faculty advisor.



First Row—Crothers, Huffman, Behnke, Risk, Riddering, Mallory, Guregian, Gennrich.  
Second Row—McCutcheon, Meyers, Shick, Bremer, Cook, Callsen, Griggs, Young, M. Giles.  
Third Row—Starks, B. Giles, Carrington, Mauritho, Mathews, Morgan, Merenda, Fatchett.

## CHOIR

The high standard of performance which the Michigan State Normal Choir has attained in years past is well known. This year the conductor, Professor Haydn Morgan, new director of the Conservatory of Music, developed a choir whose merits maintained this standard of performance.

The Ypsilanti Daily Press in its review of the Christmas Concert made these comments: "Normal College Choir and Symphony Orchestra complemented each other perfectly in their first joint Christmas Concert presented before a large and appreciative audience of students, faculty, alumni, and townspeople. Professor Haydn Morgan, new head of the Conservatory of Music, directed excellently the Normal Choir of 120 voices for his public debut in Ypsilanti. The choir members, in fine voice and showing careful training, kept the Michigan Normal tradition of fine choir music."

The Normal News in its review stated: "A near capacity crowd proved by enthusiastic applause their appreciation of what Mr. Morgan has accomplished with the Choir in the few short weeks since the beginning of school."

An innovation at the Christmas Concert was the combining of the Choir and Orchestra in two numbers from "The Messiah" by Handel.

The Spring Concert was given in commemoration of National Music Week, an institution organized for the purpose of "Advancement of Music in America". A special feature of this concert was the first performance in Ypsilanti of "Niobe", an original composition for women's voices by Miss Dorothy James, a distinguished member of the Conservatory faculty.

The various vocal ensembles of the college Music department were also heard at the Spring Concert.

The singing of the Choir was characterized by free and natural tonal quality, distinct diction, brilliant intonation, and expressive interpretation.







## BAND

The band is a necessary and colorful adjunct to the activities of every school and college. Music for parades, athletic games, rallies, and other events where short notice, mobility, and color are in order, is furnished by this type of organization. In addition, band concerts are thoroughly enjoyed by a large number of music lovers everywhere.

The Normal College Band, directed by D. Chester Ryan, has played at all home football games and public functions that needed it. This year the more important basketball games also availed themselves of its services. The winter and spring concerts were high spots in its music year.

Men musicians receive credit in Physical Education for work done with the marching band. The concert band is coeducational. Talented students of both sexes are invited to join these organizations.

# ORCHESTRA

One Sunday out of each month of the school year is always a highlight for students and faculty of Michigan State Normal College, as well as many Ypsilantians and people from neighboring towns because the music of the college orchestra is heard at Pease Auditorium.

The Normal College Symphony Orchestra under the expert direction of Marius Fossenkemper presents each year this series of monthly Sunday afternoon concerts. This year, as always, the concerts were brilliantly successful. Eight were presented for the entertainment of the students and guests.

Excellent guest soloists appeared on these programs. This year the soloists included the following: Kenneth Kooi, Muskegon Heights, flutist; and William Griss, Toledo, Ohio; clarinetist—both of whom are students here; Lare Wardrop, Detroit, oboist; Henry Siegl, Detroit, violinist; Blodwyn Smith, Detroit, pianist; Marguerite Kozenn, Detroit, soprano; Joan Freeman, Detroit, pianist; Jeannette Sundwick Senob, Zealand, soprano; Heinrich Van Husen, Detroit, pianist; and Emily Mutter Adams of the Normal College Conservatory staff, violinist.

This was the orchestra's eleventh year. When concerts were first presented, they were heard on Wednesday evenings in Pease Auditorium, and on Sunday afternoons in Charles McKenny Hall.





## INDUSTRIAL ARTS CLUB



First Row—Pohl, Matthews, Petredean, Rasmovich, Kontrymowicz, Adair, Hansen, Murray, Parker.  
Second Row—Heddle, Lamiman, Gilbert, Davis, Mack, Lennon, Krebsbach, Smith, Fensch, Kokales,  
Anzicek, Berg, Shada.  
Third Row—Mr. Chamberlain, Miss Morrison, Mr. Richards, Mr. Lappinen, Mr. Willoughby, Lirette,  
Webb, Risk, Kressbach.

## MUSIC CLUB



First Row—Cook, Walker, Wegienka, Bleekman, Hagemaster, Crew, Sternberg, Birch.  
Second Row—Quinn, Charter, Fatchett, McCutcheon, Boyer, Hempstead, Odmark, Maxwell,  
Scott, McGary, Miss Ashby, Mrs. Gray, Griggs, Lancaster.  
Third Row—Bremer, Miss James, Mr. Morgan, Shick, Miss Grattan, Mallory, Miss McManus, Mrs.  
Breakey.

## SPECIAL EDUCATION



First Row—Miller, Kantz, Young, Courtney, Mitchell, Emswiler, Ritz, Dunham, Goldsmith, Phillips, Kirker, Jessop, Young, Shupe, Johnson, Moore, Eddy, Doone, Kopka, Walker.  
 Second Row—Hard, Wellman, Granskog, Gregory, Mrs. Flint, Dr. Lord, Adair, Bryant, Cruickshank, Miss Swartwood, Miss Pauls, Miss Wade, Wolkow.  
 Third Row—Jordon, Hazelaar, Neering, Waskowski, Boelens, Butler, Carpenter, Bach Price, Fleischer, Davidson, Shafron, Roe.

## SODALITAS LATINA



First Row—Willkie, Bogucki, Doyle, Robinson, Deal, Shevrovich, Cave, Celestin, Huffman.  
 Second Row—Mussill, Kuhn, Malcolm, Beadle, Skoglund, Perry, Cullin, Hern, Campbell, Emery, DeGroff, Ballard, Nichols.  
 Third Row—Reule, Lawrence, Riddering, Proctor, Mr. Magoon, Miss Case, Graves, Kuebler, Ferry, Brender.



# HOME ECONOMICS CLUB

The Ellen Richard's Home Economics Club, active on this campus for over twenty years, extends membership to all majors, minors, and other students taking courses in home economics. The club bears the name of one of the greatest leaders in the homemaking field, Mrs. Ellen H. Richards, whose untiring efforts and genuine interest in home economics did much to raise the standards and establish qualifications in all phases of the work. The hundredth anniversary of her birth is being commemorated this year at the American Home Economics Association Convention, which is to be held in Boston. The Club strives to uphold the standards of homemaking and friendship which she set up and offers opportunities for developing leadership, a necessary experience for potential teachers.

Each month the club has some form of educational or recreational program. These programs range from picnics, field trips, and talent nights to social and Red Cross services, and other educational meetings. This year, due to the emergency, each club member has had ample opportunity to participate in community and national services. These include the making and distributing of posters, formulating and experimenting with menus and market orders that are nutritionally balanced and economically efficient for family use, suggestions for care and conservation of clothing, care and protection of the family in times of disturbed home life.

This club is affiliated with the Michigan Home Economics Association and the American Home Economics Association. Each year, representatives are sent to the state meeting, also to the national convention whenever it is within a reasonable distance. Last year, three students attended the national convention held in Chicago.

One of the objectives of the club is the development of lasting friendships. These friendships are strengthened and continued by planned campus activities for the alumnae of the department. These include an annual Christmas dance and the alumnae luncheon held each spring.

The officers for this year include: La June Fitch, Ypsilanti, president; Eileen Walsh, Bad Axe, vice-president; Margaret Wright, Ypsilanti, treasurer; Vera Mollett, River Rouge, secretary; and Genevieve Lowry, Fort Wayne, Indiana, club reporter.

Each member of the club recognizes that the success of the programs and the friendly good times are in a large part due to the guidance of the club sponsor, Miss Clara Kelly.



First Row—Gillespie, Garlick, Cox, Moleski, Edwards, Whitney, Lambarth, Petrie, Park, Coscarelli.  
Second Row—Steinaway, Parsons, Haas, Bishop, Westrick, Copp, Wisely, Fox, Warren, George.  
Third Row—Barrett, Lutz, Headfield, Weatherby, Shaft, Cooney, Wanty, Bower.  
Fourth Row—Riegel, Cobb, Devine, Lewis, Allen, Riley, Kidd, Snow, Cahill, Bates, Michael, Edgar, Woods, Miss Bauch.  
Fifth Row—Richardson, Miss Underbrink, Heininger, Evans, Elliott, Miss Kelly, Fitch, Wright, Lowry, St. Jacques, Hicks, Lanfear, Allen.  
Sixth Row—Wilson, Krans, Nickel, Ott, Wortley, Pillsbury, East, Latham, Dettling.

# PHYSICAL EDUCATION CLUB

The Physical Education Club is especially noted for the fine variety of interesting and educational features it presents and sponsors for the benefit of its members and other students on campus. An annual picnic, a sportsnight, and several mixers highlight the social activities. At the meetings many interesting speakers are secured to lecture on topics related to the field of physical education, and movies are often shown.

The Club also sends representatives to the National Physical Education Conference each year. This year the midwestern conference was held at Milwaukee, Wisconsin.

Once every four years, the organization sponsors a circus. This is always a notable event for all students, whether they be physical education majors or not. A circus is now being planned for 1943.

Social and business affairs are directed by officers and special representatives chosen from the sophomore, junior, and senior classes. This year's officers include: Rolland Langerman, president; Jane Shoemaker, vice-president; Bernice Jacobs, secretary; and Victor Apple, treasurer.

## Senior Members

Barbara Page  
Irene Aler  
John Grant

## Junior Members

Paul Spata  
Victor Apple  
Phyllis Lafoy  
Virginia Dykhuis

## Sophomore Members

Dorothy Clark  
Mary Irene Bell  
Luther Roehrs  
Kenneth Bex

The faculty advisors are: Miss Genevieve Fox, Miss Ruth Boughner, Professor Joseph McCulloch, and Mr. Raymond Stites.



First Row—Green, Lasowski, Proctor, Gilday, Bennetts, Nemeth, Allen, Johnson, Bex, Tibble, Osburn.  
Second Row—Manikas, Holland, Hodge, Mocek, Forker, Niedospal, Podayko, Neary, Sayers, Van Nest, Pieper.  
Third Row—Mr. Stites, Miss Fox, Mr. Marshall, Mrs. Vossler, Mr. McCulloch, Mr. Rynearson, Miss Boughner, Goodson, Miss Harris, Jessop, Kruse.  
Fourth Row—Clark, Bell, Lafoy, Dykhuis, Shoemaker, Jacobs, Spata, Oxley, Apple, Page, Aler, Grant.  
Fifth Row—Mattern, Remington, Jameson, Edmonson, Galekovich, Langerman, Bolton, Bowles, Beal, Loyer, Downing.



# MATHEMATICS CLUB

First Row—Puvogel, Drost, Quigley, Stacy, Allen, Feather, Voss, Smith, Kern, Behnke, Gennrich.  
 Second Row—Vukovich, Fennert, Lockwood, Frank, McKeachie, La Rue, Anderson, Barnes, Shoemaker, Lieder, Peknik, Tripp, Sommerfield.  
 Third Row—Perry, Jepson, Purchase, Gozesky, Dean, Courtemanche, Allen, Sinn, Johnson, Duncan, Lawrence, Taylor, Patrico, Mazik.  
 Fourth Row—Anderson, Perry, Rice, Prof. Lindquist, Ferris, Anzicek, Baker, Miss Schneckenburger, Emery, Prof. Erikson.  
 Fifth Row—Gessert, McDaid, Wilber, Falahee, Willis, Gibbs.



First Row—Bedard, Palmer, Harvey, Lempke, Wightman, Bachardy, Mizdrak, Crothers, Wills, Hamilton, Sherman.  
 Second Row—Briggs, Smith, Barton, Anthony, Boryan, J. E. Gordon, Jacka, Schroff, Roe, Gooding, Lyngklip, Oliver, Hazzard, Kissane.  
 Third Row—Holmes, Johnson, Ashbacker, Mr. Springman, Mrs. Milford, Goodman, Dunlap, J. F. Gordon.  
 Fourth Row—Johnson, Jackson, Ross, Heurion, Crumback, Bearss, Evans.

# COMMERCIAL CLUB

## NATURAL SCIENCE CLUB

First Row—Calkins, Alford, Hollitz, Bogucki, Maslin, Mr. Payne, Donaldson.

Second Row—Monks, Mr. Hickman, Neering, Smith, Dr. Loesell, Keeler.

Third Row—Barton, Wauty, Granskog, Craft, Hall, Miss Uhvits, Miss Best, Buckles, Reinbold, Culverwell.

Fourth Row—Campbell, Fryman, Loyd, Klug, McMichael, Brooks, Frankenberry, Garlick, Jepson, Danila.



First Row—Michaels, Chamberlin, Schosser, Haydon, Schook, Welt, Klavitter, Keeler, Frith, Frank, Johnston.

Second Row—Calkins, Kane, Conley, Drost, Smith, Allan, Lindner, Frankenberry, Beal, Zedick, Senff.

Third Row—Greig, Morrison, Voss, Reed, Jepson, Purchase, Quigley, Greig, Cunliffe, Danila, Mczik, Pillsbury.

Fourth Row—Reinbold, Dr. Kercheval, Dr. Brundage, Peknik, Prof. Peet, Hall, Armbruster, Dr. Sellers, Dr. Gabbard, Zemper.

## CHEMISTRY CLUB



# Y. W. C. A.



First Row—Miss Aitchison.  
Second Row—Gregory, Service, Purchase.  
Third Row—Haynes, John, Roe, Goldsmith, Simpson, Merenda.  
Fourth Row—Palmer, Heath, Granskog, Campbell, Osborne.

# STUDENT RELIGIOUS COUNCIL



First Row—Engmark, Crothers, Hempstead, Glassing, Simpson, Schwartz, Bell, Dibbert.  
Second Row—Mallory, Welti, Service, Dr. Erikson.

## WESTMINSTER LEAGUE



First Row—McClarty, Urquhart, Riddering, Bell, Gillie, B. Geddis, M. Geddis, Oatmen, Vandenberg, Edmonson, Cross, Roth, Stowell, Hathaway.  
 Second Row—Kennedy, de la Vergne, Wittenmyer, Bates, Rev. Bair, Dibbert, Snow, Mater, Rea, Kraas, Service, Salway.  
 Third Row—Allen, Hall, Lowry, Kennedy, Butler, Remer, Schramm, Harding.

## WESLEY FOUNDATION



First Row—Gilbert, Carlson, Heyler, Sweet, Bremer, H. Gibbs, M. Miller, Elijah, Huffman, Rust, B. Gibbs, Little.  
 Second Row—Kissane, R. Miller, Kitto, G. Kidd, Rev. Heyler, Miss Mc Kercher, Mrs. Heyler, Lyerly, Nebel, Schutzler, Russell.  
 Third Row—Purchase, Augustus, M. Kidd, D. Dean, McCutcheon, Mallory, Gooding, Scripture, Karch, Bleekman, Moore.  
 Fourth Row—L. Dean, Myers, Shick, Kilburn, Richards, Bowles, Lawrence.



# CHRISTIAN YOUTH FELLOWSHIP

First Row—D. Harden, Hutchinson, Cunliffe, Suttor, Deake, Tower, Hawthorne, Hallen, Purchase, Taber.  
 Second Row—F. Schultz, Raymond, E. Bolton, Thiele, Anderson, Craft, Culbertson, Anthony, Sutherland, Warner.  
 Third Row—R. Bolton, Rogers, Koppin, Miss Norris, Hempstead, Turner, Lidgley, L. Schultz.  
 Fourth Row—Park, Crothers, Steiner, Heininger, Heafield, Granskog, B. Harden.



First Row—Sutton, Miller, Rev. Sugden, Mr. Rydberg, Mrs. Sabourin, Mrs. Hildebrandt, Schwa-zentraub, Mrs. Sugden, Steinaway, Hicks, Clippard, Allen, Foulk.  
 Second Row—Snow, Oatmen, Murbach, Glassing, Binning, Tirb, Payne, Wallace, Quigley, Dot-terrer.  
 Third Row—Bowles, Hoyt, Matthewson, Richards, Kidd, Sweet, Dillon.

# HURON CHRISTIAN FELLOWSHIP

# LUTHERAN STUDENT CLUB

First Row—Koch, Kressbach, Garland.  
 Second Row—Senff, M. Heck, Yenkel, Jacob, Schultz, Perry, Paulson, Roehm, Willert, Tode, Pflueger.  
 Third Row—Burghardt, Krause, Aho, Tooley, Isaacson, Westphal, Pickett, Miller, Parsons, Geil,  
 Bryan, Behnke, Lucht, Shipley, Stine.  
 Fourth Row—Pohl, Schwartz, A. Heck, Rev. Fenker, Dr. Loesell, Welti, Schumann, Vieth, Kahlær.



First Row—Seaks, Tunncliffe, Mack, Mr. Gill, Herrington, Parker, Ticknor.  
 Second Row—Blair, Tanske, Pryor, Raymond, Nichols, Wescott, Leary, Evans, Kuehne, Enss.  
 Third Row—Winslow, Toby, Forsyth, Richards, Ignatowski, Woodruff, Gill, Watson, Batalucco.

# ART CLUB





# ATHLETICS





Editors.....SEYMOUR JACOBY  
SOLOMON GLUCK



# FOOTBALL

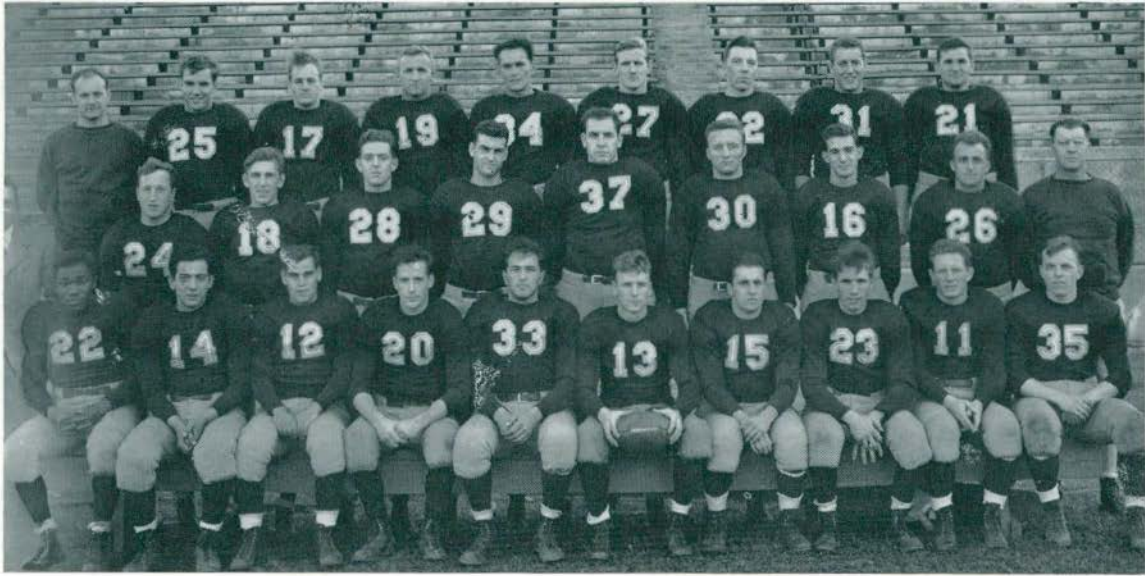

First Row—Palmer, Romanos, Piche, Gager, Schram, Newlands (capt.), Lieder, Hutchins, Syrett, Karpinski.  
 Second Row—Buckles, Van Osdal, Urquhart, Beach, Grant, Krawszak, Brown, Osborn, Coach Ryneerson.  
 Third Row—Cleary, Apple, Tremper, Nemeth, Kozma, Standen, Donnelly, Slabaugh, Maschke.

The law of averages thumbed its nose at Michigan Normal's 1941 football team and turned a deaf ear to the Huron pleas for a single opposition scalp. Normal's twenty-first Ryneerson-coached team failed to chalk up a single decision in seven starts and hit a new low for points scored with 12 as against 65 for the foe.

Envisioning a serious lack of weight in his pre-season squad, Rynie shifted his plans to utilize his light but speedy men into swift ground and air attacks both of which were bogged down on the muddy fields which persistently appeared for the Huron contests. Injuries, few but costly, also took their toll. Captain Andy Newlands rode the bench for the entire campaign with an early ailment while John Grant and Dick Donnelly were forced out in mid-season.

Normal opened the grid season with a pair of scoreless ties. In the inaugural contest under the lights of Holland Stadium, the Hurons outplayed Hope's Dutchmen but narrowly failed to hit paydirt. The following week, on October 4, Normal duplicated her previous performance battling to another draw with Illinois Normal University at Normal, Illinois.

In another night game away from home, Kalamazoo College intercepted a Huron pass in the third period and worked the ball across the goal line for their only touchdown and conversion, the first points to be scored against the hapless Hurons in 1941.

Normal's first home game was on Homecoming Day with Bowling Green State University in town to do the rival honors. The mud could not stop the Falcons from ploughing through the light Huron forward wall for a 20-6 victory. A fumble by the invaders which Nemeth recovered paved the way for the Huron score. A 38-yard aerial from Slabaugh to Beach set the pigskin up for Schram to crash through the Falcon line for the remaining distance and the initial Normal tally.

Having broken their 'scoreless-wonders' jinx, the Green-and-White opened up with a first-period score against the Bearcats of the newly renamed Central Michigan College of Education. The Bearcats, however, pulled the rabbit out of the hat with a final 12-6 count.

Indiana State Teachers got in line for the next helping of Huron scalp. The Redbirds came, punched over two touchdowns and a safety for 14 points, and departed.

Six seniors could not produce the magic words to save the finale at Keyworth Stadium in Detroit as the Hurons fell before the able Tartars of Wayne University, 12-0. With this game Captain Andy Newlands, John Grant, Art Lieder, Al Hutchins, Art Maschke, and Lawrence Tremper left the collegiate gridiron via the graduation route. They left Chuck Nemeth and Lowell Beach, newly-elected co-captains to lead a team to a better record in the fall of '42.

Varsity awards went to: Art Lieder, Art Maschke, Lawrence Tremper, and John Grant, seniors; and to captains-elect, Lowell Beach and Chuck Nemeth; Jack Brown, Clare Krawczak, Vic Apple, Ben Standen, Bob Gager, Dick Karpinski, Ralph Buckles, Howard Slabaugh, Carl Schram, and John Palmer.

Reserve letters went to: Warren Piche, Bob Urquhart, Dick Donnelly, George Romanos, and Jack Van Osdol. Ken Cleary was awarded a manager's sweater.







# CROSS COUNTRY



First Row—Hansen, Cole, Zemper (capt.), Archer, Johnson.  
Second Row—Coach Olds, Allen, Krebsbach, Sigety, Yellin.

By an odd bent of fate it is an undisputed fact that cross-country, the most gruelling inter-collegiate sport, draws the least glory or its competitors. But true plaudits must go to Michigan Normal's hill-and-dalers with supplementary fanfare for Captain Duane Zemper who closed his collegiate running career in a final blaze of glory, winning both the Michigan Amateur Athletic Union and Collegiate Conference titles, the first to do so since 1933.

With a quintet of able veterans, Captain Duane Zemper, Robert Archer, Paul Hansen, George Cole, and Warren Johnson, supplemented by a sophomore quartet recruited from his outstanding 1941 yearling squad, Mentor Olds brought his team into shape for one of their most difficult schedules. Vern Krebsbach, Edward Sigety, Richard Gehring, and Robert Allen were promoted to the Huron varsity.

Notre Dame was the big name on the dual-meet docket and after the Hurons easily polished off the Central Michigan College of Education and Bowling Green State, the South Benders came to Ypsilanti for their first meeting with Michigan Normal on October 24. Although Captain Oliver Hunter of the Irish was forced from the lead and the race with a 'stitch' soon after the one-and-a-half mile mark, his able teammate, Tony Maloney, captured the four-mile classic in 22:35. Captain Zemper was hard on his heels, but Notre Dame won, 22-33, placing four men in the first five to finish. This

was the first dual-meet setback for Normal in sixteen years and the fourth in Lloyd Olds' twenty years of coaching. The twenty-year old score is now eighty-three dual victories against four defeats, and Notre Dame has joined Michigan, Oberlin, and the Detroit Y. M. C. A. as one of these rare victors.

The following week Normal placed second to Michigan State in the National Juniors over the Meadowbrook Country Club course in Detroit. Duane Zemper added another runner-up medal to his collection, trailing Earl Mitchell of Indiana to the tape. One week later "Zemp" hit his stride and won the Michigan State Collegiate Conference title over the home course and spurred his team to second place in bad track conditions. On November 8, Normal turned on the heat and captured the State A.A.U. title at Kalamazoo. Captain Zemper led the field, winning in the record-breaking time of 21:00.5, shattering the former mark by 40 seconds. Paul Hansen and Robert Archer showed their metal with third and fourth places.

The National Collegiate Cross Country Run at East Lansing closed the season for the Hurons. The Green-and-White harriers eked out a tie for seventh place with the aid of Zemper's tenth place in the distinguished field. The last official act of the team was to elect Robert Archer of Croswell to the captaincy.

## TRACK



First Row—Simpson, Webb, Rasmovich, Hlad (captain), Summerfield, Stein, Johnson.  
 Second Row—Coach Olds, Roehrs, Newman, Rosley, Gehring, Rosensweig, Sigetey, Coach Marshall.  
 Third Row—Johnson, Cole, Leverett, Standen, Edmonson, Piseгна, Erbe, Archer, Kern.

Track, like Old Man River, keeps right on rolling along. Cross country, indoor track, and outdoor competition cover all four seasons. And with his sport, veteran coach Dr. Lloyd Warner Olds has an all-year task priming and grooming Michigan Normal's thinclads for the board and cinder wars.

1942 will be remembered as a tough track year but a good one. Replacing men like Tommy Quinn, Duane Zemper, Joe Brzezinski, and other competitors of exceptional calibre is no easy job. Add to that the untimely loss of the services of star sprinter Joe Matyunas by an emergency appendectomy. Top that off with an extremely heavy schedule and garnish sparsely with ineligibilities to see the Huron prospects at the start of the indoor season, but undaunted the thinclads went to work.

After a preliminary all-Campus meet, the Green-and-White opened the lid on the competitive year against the combined forces of the relatively weak Albion and Kalamazoo thinclads at the Waterman Gymnasium in Ann Arbor. Normal captured nine out of a possible eleven firsts to overwhelm the opposition under an  $87\frac{1}{2}$  to  $30\frac{1}{2}$  score. Loyola of Chicago was subjugated the following week,  $51\frac{1}{2}$  to  $43\frac{1}{2}$ . This was done without the aid of Captain and ace timber-topper 'Whitey' Hlad and distance man Duane Zemper, who were competing in the East.

A severe lack of team balance, especially weak in the shorter distance and jumping events, felled the Hurons in their annual triangular meet with Michigan and Michigan State at Jenison Field House, East Lansing.

Recovery was swift and sure as Normal vanquished their week-end guests, North Central of Naperville, Illinois,  $63\frac{1}{2}$  to  $31\frac{1}{2}$ .

At the Twenty-Second Annual Michigan State Indoor Relay Carnival at East Lansing, the Huron entries captured one first place in the shot put and tied for first place in the pole vault.

On March 7 the Normal thinclads again journeyed to East Lansing and returned with third place in the Central Collegiate Conference Indoor Championships. Captain Hlad set new records in the high and low hurdles; Rosensweig captured second in the shot put; Simpson tied for second in the high jump; Stein took third in the pole vault; and Sigetey snagged a fourth in the mile run.

While Captain Hlad was competing in New York, his team went on to Chicago where they relinquished their championship of the Illinois Tech Relays, being barely beaten out by Loyola University by 3-10 of a point.

Coach Olds has prepared an equally difficult schedule for the outdoor season with individuals and the team to compete in all parts of the United States. The track docket calls for only three dual meets with the University of Toledo, Ohio University, and Miami University. Other competitions will be the Drake Relays at Des Moines, Iowa; the Michigan Collegiate Championships at East Lansing; the Michigan A.A.U. at Kalamazoo; the Central Collegiate Conference Championships at Milwaukee, Wisconsin; the National Collegiates at Lincoln, Nebraska; and the National A.A.U. at Dallas, Texas.



# ACTION

Archer, Simpson.  
Johnson, Cole.  
Roehrs, Sigety, and Krebsbach.

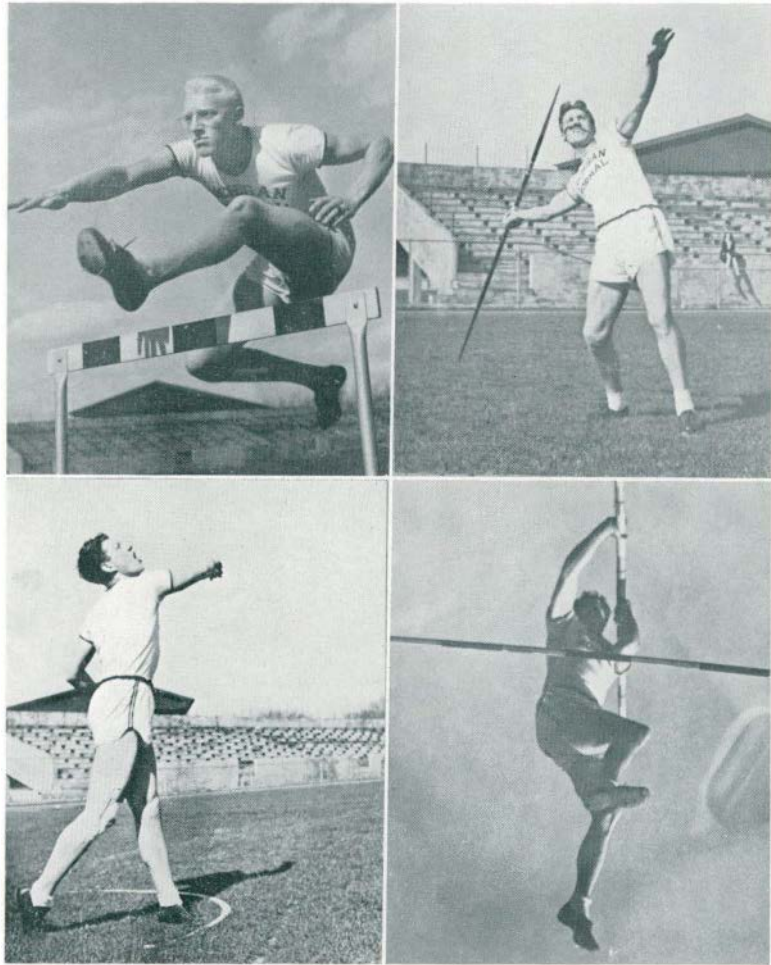

'Whitey' Hlad, Tony Rasmovich.  
Ed Rosenzweig, Harold Stein

Individual honors must necessarily go to Captain Charles 'Whitey' Hlad and Edward Rosenzweig. Normal's ace hurdler and shot putter showed the greatest improvement in performance and set outstanding track marks.

Hlad hurdled his way into that exclusive circle of world record holders on February 1 in the annual Millrose Games at New York's Madison Square Garden when he raced over the 60-yard highs in the record time of :07.2 during his semi-final heat. Repeating at the Garden's Knights of Columbus tourney, he pushed past Fred Wolcott in the finals to equal his own mark. Hlad equalled three other world marks during his phenomenal blitz of the tall

timbers. He did the 50-yard highs in :06.1 at the Invitational Chicago Relays; again tied the mark for the 75-yard highs at the Central Collegiates; and scampered over the 45-yard highs in :05.4 at the Knights of Columbus Relays in Cleveland, Ohio.

Big Ed Rosenzweig's consistent improvement with the sixteen pound shot merits these plaudits. After breaking his own Michigan Normal indoor record with a heave of 44 feet 11 inches in the Albion-Kalamazoo meet, he put 46'3" against Loyola, raised that mark to 47'1" against North Central, and hit his prime at the state relay carnival with a heave of 48'2 1-4".



# BASKETBALL

Spurred on by their new basketball coach, Ray Stites, the Michigan Normal basketball team played a superb brand of ball this season to win twelve out of their eighteen games.

The Hurons got off to such a poor start in the initial fray that the critics presaged another mediocre season for the Ypsi cage squad. The Green and White quintet took a 38-14 drubbing from Wayne's experienced courtmen. But Co-Captains Fritz Bennetts and Ed Kontrymowicz along with Vern Sherman, Ed Gilday, Al Greenwood, John Shada, Charles Sampier, Howard Messenger, Ralph Chapman, Roland Langerman, and Warren Piche began working together and hitting the hoop regularly and soon were on the victory road. In their next contest they edged out Hope College 29-28, but then dropped back into the doldrums as they lost to Central Michigan 32-26. The following week the Huronites were back in the "win column" after they trounced a rough Bowling Green five, 43-39. It looked as though the Green and White just couldn't win two games straight after they dropped their next one to the Dow Chemical A.C. by a 49-36 decision, and this appeared to be more true when the Normal Basket Bombers chalked up a 41-34 victory at the expense of Kalamazoo, and then lost to the strong Alma hoopsters 48-39.

It really was no surprise when the Michigan Normal cagers eked out a win over the Hope College team, 44-43, but when Normal won their second consecutive victory of the season

over Central Michigan 40-37, the student body predicted a long winning streak for the Stitesmen. This prediction was shattered when the U. of D. basketball team squeezed out a heartbreaking 29-27 win. In the next encounter the Normal Basket Bombers exploded and when the smoke subsided and the numbers on the Wayne scoreboard could be read, the totals were 36 for the Ypsi Normal five to only 29 for the Tartar quintet.

This marked the turning point for the Green and White. They found the range at last and began hitting the "win column" consistently. They outscored Northern Michigan College 61-58, they overwhelmed St. Mary's of Orchard Lake 68-28, and upset Alma 51-41 in what the sports writers claimed to be the best college contest witnessed in Detroit during the 1941-42 season. The varsity closed the season and collegiate careers of flashy Fritz Bennetts, lanky Ed Kontrymowicz, and Chuck Oxley, by dropping a thriller to U. of D. 49-44.

Charley Sampier, sophomore forward, shattered the scoring record of 136 points for a season's play set by Burm Misenaar last year, by twenty-five tallies. Chuck tossed in 64 field goals and 33 free tosses for a total 161.

Al Greenwood and Ralph Chapman were elected co-captains for 1942-43 season and will have quite a bit of material on hand to work with as four vets will return besides themselves.



Front Row—

- Shada
- Gilday
- Bennetts
- Langerman
- Procter
- Chapman

Back Row—

- Lieder
- Sherman
- Messenger
- Kontrymowicz
- Sampier
- Greenwood
- Stites (coach)

# BASEBALL

Top Row—  
 Coach Stites  
 Bennetts  
 C. Greig  
 Van Osdol  
 Nemeth  
 Krawczak  
 Henry  
 Gilday  
 Sherman  
 Carakostas  
 Kavanaugh

Bottom Row—  
 Oxley  
 Piche  
 L. Roehrs  
 Harvey  
 Hutchins  
 Shada  
 Chapman  
 Hobbs  
 Lamiman



Coach Ray Stites appeared none too optimistic when the 1942 baseball practice sessions began because he possessed no seasoned hurlers, but a cloud of optimism soon passed over him when he witnessed rookies Fred Hobbs and Ed Gilday inaugurate the season by twirling his Green and White nine to an impressive 7-5 victory over the Hillsdale diamond squad in fourteen innings. Captain Johnny Shada led the hitting attack by garnering five hits in five trips to the plate. Neither moundsman had ever before appeared in an intercollegiate baseball contest before this fray, but both performed with the poise and finesse of veterans. With at least two good pitchers Coach Stites should be able to bring his ball team through a better than average season.

Shada, Al Hutchins, and Oxley are the only letter winners that the diminutive coach saw return this year, but the mentor weeded out some other potential stars during his early practice sessions held in the cape. At this writing Chuck Nemeth, football captain-elect, appears to have the initial sack clinched, while, of course, Captain John Shada and veteran Al Hutchins hold down the keystone and third base positions respectively. The shortstop territory is now covered by Warren Piche, a transfer from Highland Park Junior College. The outer gardens will be patrolled, by veteran Chuck Oxley and newcomers Marion

Henry and Clare Krawczak. Behind the bat is one of the best all-around players on the team, sophomore Bob Harvey of Flint.

Other members of the squad who are ready at any time to fill the shoes of the starters are: infielders; Jack Van Osdol, Bill Bennetts, and Dick Donnelly; outfielders, Vern Sherman, Ralph Chapman, and Floyd Lamiman. Charley Greig and Ken Carokostas are able pitchers who are ready to relieve the starters at any notice.

April 17 the Huron nine left on a three game trip through southern Michigan and Illinois on which they will encounter Hillsdale, DeKalb, and Illinois Tech after which they return to meet the University of Michigan in their first home game. After this contest the Stitesmen will play Wayne and the University of Detroit. The permanent schedule is not ready for publication at this date.

Out of the eighteen man squad that Coach Stites is carrying this year fourteen had never appeared in an intercollegiate game, but all have played some organized ball, if not in high school, in American Legion or Industrial leagues. This is one of the smallest aggregations that has made up a Michigan Normal ball squad in a period of years. The drop in male enrollment because of the war has had none too good an effect on the Alma Mater's diamond team.



# TENNIS

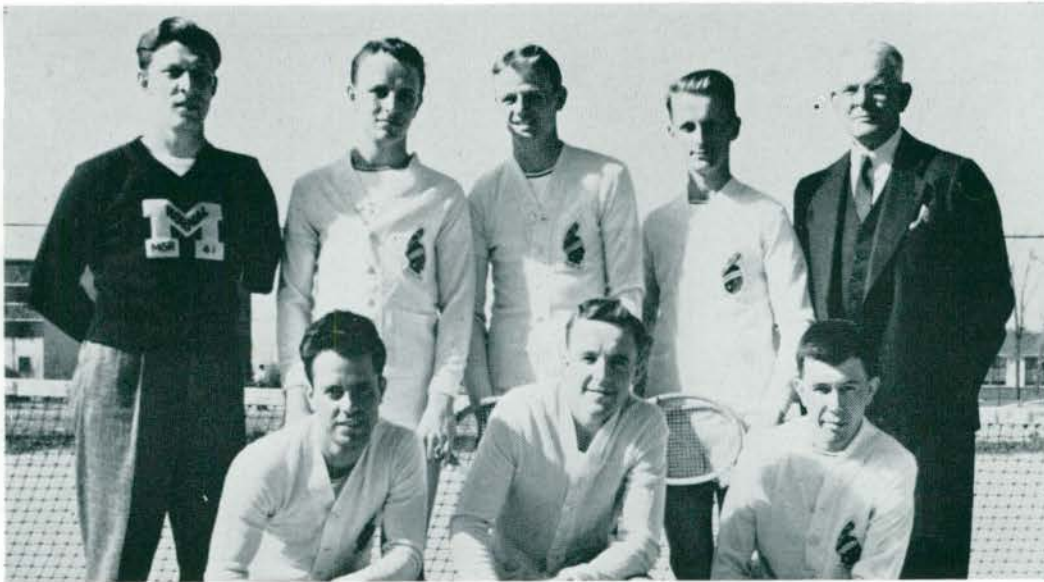

Back Row—  
Stutz (Manager)  
Cox  
Bennetts  
Lepisto  
Coach Samson

Front Row—  
Mastromarco  
(Captain)  
Greig  
O'Riordan

Although Coach Pop Samson has only three seasoned men returning to his racquet squad, he is looking forward to a better than average season. Last year's captain Vic Mastromarco who will play number one, Fritz Bennetts who will be completing his third year on the net squad will again play number two, and Walter Lepisto who played number six last year and will play number three this season are the veterans who add to Pop Samson's confidence.

The Normal net team will have to fill the vacancies left by George Yellin, Harold Schwartz, and Chuck Frogner before they open their schedule April 29 with Toledo University. At this date it is a scramble between Tom Greig, Paul Hansen, Olin Cox, and Dan O'Riordan for the open positions, numbers four, five, and six.

Matches have been arranged with Kala-

mazoo, Albion, Michigan State, Wayne, Bowling Green, and Central Michigan. Home and home encounters have been arranged with Wayne, Bowling Green, and Central Michigan. Coach Samson hopes to include U. of D. and University of Michigan on the schedule if possible.

Last reports from the mentor of the hard clay court outfit have it that former captain Mastromarco and the Lansing senior, Fritz Bennetts, will team up as the number one doubles team while Lepisto must wait until the rest of the netters have played off before he knows whom he will play with on the number two doubles team. Last season Walt Lepisto smashed his way to eight victories in ten engagements to lead the squad in individual triumphs. Last year's aggregation racked up four victories against six defeats for a percentage of .400.

# GOLF

Michigan Normal's current crop of linksmen will wend their ways as usual on and about the state greens with only two exceptions: old veterans like Captain Joe Bartolacci, Roy Lawrence, and Art Young, who have succumbed respectively to a leg injury, graduation, and the United States Marine Corps, will have to be replaced; while old golf balls, hitherto replenished will have to be repaired.

Two returning veterans will form the nucleus of Coach L. W. Olds' 1942 squad: Charles Pillsbury and Orlo "Bud" Robinson. The remaining Huron representatives will be chosen from a very promising group led by Joe Grady, reputable in Flint tournament play, George Stadtmiller, and Dick Gehring. Other candidates are Victor Apple and Dick Parker.

Playing Manager Pillsbury has released the tentative ten-match schedule comprising home and home arrangements with Bowling Green, Ohio; University of Toledo, Ohio; Wayne University of Detroit; University of Grand

Rapids; and Grand Rapids Junior College. No definite arrangements have yet been made with the University of Detroit, Olive:, and De-Sales who were on Normal's 1941 schedule.

A good season is in the offing for the Green-and-White's golfers whose intensive practice and subsequent improvement guarantee a better score than the even break carded by last year's team. The best individual record of the previous season was turned in by Roy Lawrence who led the Normalites with seven wins, five losses, and two ties. The lowest individual score was carded by Bartolacci with a 74. Lawrence also led the team with the lowest average for the fourteen matches with 79.

In view of the season's opener with the Falcons of Bowling Green State U., ten days off at the present writing, the Huron golfers are sharpening up their tomahawks and putting eyes in daily workouts at the Washtenaw Country Club.

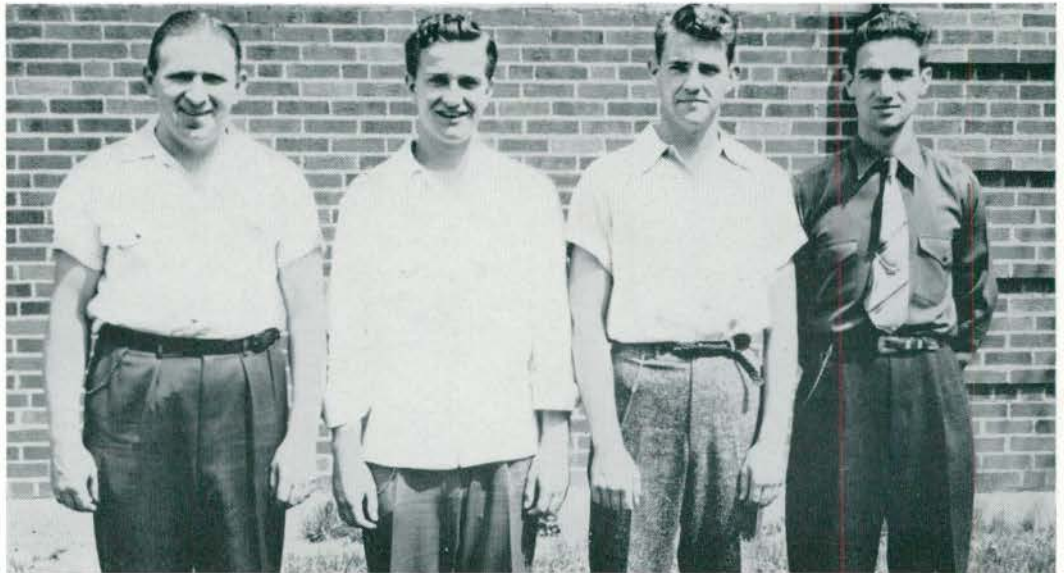

Grady  
Stadtmiller  
Robinson  
Pillsbury (Capt.)



Dick Donnelly  
Winning Dorm team

Phi Sig Bowlers  
Handball winners

“The important thing in athletic play is not the winning but the taking part. The essential thing is not conquering, but fighting well.” This quotation of De Coubertin’s may be found in one of the front pages of the Handbook of Intramural Athletics, and was much in effect in Michigan Normal’s 1941-42 intramural program which was headed by Dick Donnelly. Of course, the fraternity organizations needed no urging to compete for the athletic plaque given annually to the “frat” that compiles the highest score in all the sports listed on the year’s calendar, but neither did the remainder of the small student body of men need to be urged to

participate in the school’s intramural program. Because of a severe drop in the male enrollment due to the draft and defense jobs the All-Campus Golf, Boxing and Wrestling Tournaments were cancelled.

The month of November saw the traditional All-Campus football punt open the Intramural Program. Merl Swann captured the event by booting the pigskin 56 yards. The program began rolling along at a faster and smoother pace with the running off of the All-Campus X-Country Meet. Bob Brennan, a promising yearling from Syracuse, was first to cross the finish line in this event.

# ACTIVITY

The Handball participants saw a new champ crowned when Jimmy Kavanaugh edged out Al Hutchins in the finals, while Ed Lasowski out-shot Joe Samwebber to become Basket-Shooting king.

Intramural Manager Dick Donnelly provided the men's dormitory with recreation by initiating Basketball and Volleyball Tournaments. The Fourth Floor East quintet captained by Lionel Guregian and composed of Ed Mustard, Leonard Mauti, Joe Samwebber, Seymour Jacoby, Bill Frase, Andy Brusca, and Victor Steeh walked off with the title in winning six straight frays. The Third Floor East won the Volleyball Crown.

The race for the plaque in fraternity competition at this writing has narrowed down to a

battle between the K.P.'s, Phi Delts, and the Phi Sigs. The Kappa Phi's with a total of 715 points leads the trio. The winners of the softball, horseshoes, and tennis contests will be the champions. Meanwhile, the Zeta Chis and the Arm of Honor are battling to keep out of the cellar and climb securely into fourth place.

The leaders placed fourth in three sports before they went on to capture firsts in basketball, handball, table tennis, and swimming. The Phi Sigs took the Golf title as well as the Bowling crown, while the Phi Delts walked away with the Volleyball championship.

In the All-Campus Ping-Pong Tournaments Joe Samwebber pushed the favorite, Walter Simpson, to four games before going down to defeat.

Tennisman Greig

Basketball practice

Fraternity Horseshoes





# W . A . A .



Front Row—

Edmonson  
Dykhuis  
Niedospal  
Page  
Snow  
Funk

Back Row—

Mocek  
Wills  
Plesha  
Dehls  
Pieper  
Rice  
Smurthwaite  
Sayers

## OFFICERS 1941-42

Barbara Page	President
Rose Niedospal	Vice-President
Virginia Dykhuis	Secretary
Maxine Snow	Recorder

## OFFICERS 1942-43

Joan Edmondson	President
Bernice Sayers	Vice-President
Rose Niedospal	Secretary
Felicia Manikas	Recorder

The Women's Athletic Association, an all-campus organization under the supervision of the Department of Physical Education, offers intramural sports for all women. Participation in W. A. A. activities is voluntary, and facilities and faculty direction are provided by the department. W. A. A. provides a program of sports designed to interest every girl in at least one sport she may enjoy in college and afterwards.

In the various activities students with a common interest in sports organize themselves into teams and elect captains. Each sport is supervised by a student manager who is responsible to the W. A. A. General Board for the successful administration of play and tournament competition.

Sports activities are divided into four seasons during the college year: first outdoor in the

fall; first and second indoor seasons during the winter months; and second outdoor season in the spring.

Teams may be organized from sorority, dormitory, and independent groups. Sorority members and pledges only may represent sorority teams. Dormitory teams are composed of students in the women's residence halls. Independent teams may be composed of any women students on campus.

Sports in which a letter can be earned are: Archery, Baseball, Badminton, Basketball, Bowling, Golf, Hockey, Soccer, Swimming, Table Tennis, Tennis, and Volleyball. Sports managers this year were: Maryon Plesha, Bernice Sayers, Felicia Manikas, Lois Peters, and Emily Mocek.

A white chenille "M" letter on green felt is the individual award offered by W. A. A. The privilege of wearing the letter is earned by the students who complete three seasons of sports activity. Any woman student enrolled in the college may participate in sports, but she must have a scholastic average of "C" or better to receive the award of participation.

An honor award of the "M" pin is presented to outstanding Junior and Senior women who have been active in the Women's Athletic Association. Wearers of the "M" pin are chosen by secret committee of students and faculty.

# ADMINISTRATION OF WOMEN'S SPORTS

The faculty director of the W.A.A. for the past two years has been Miss Jeanette Evans, instructor in the department of Physical Education.

Barbara Page and Rose Niedospal, president and vice-president respectively have successfully guided the W.A.A. General Board through a full year of outdoor and indoor sports.

W.A.A. credits much of this year's smooth navigation to the veteran "sailor", Joan Edmonson. Jo was intramural manager and had general supervision of sports and tournaments. (Did you know Jo's hobby is sailing?).

Virginia Dykhuis, secretary, and Maxine Snow, recorder were official recorders of proceedings at meetings, correspondence, participation in the various sports, scholastic eligibility for awards, and the careful bookkeeping necessary to determine who shall receive letters each semester.

The colorful, eye-arresting posters for Women's Sports in McKenny Hall, Pierce Hall, the Gym, and the Dorms were the work of Carol Funk and Merle June Dehls, publicity managers. Last year's banquet established Merle's reputation—remember those chalk murals? This year Carol will make her debut as artist at the spring banquet. The W. A. A. sports column in the Normal News is from the pen of Merle June.

Committees for camping weekends, Freshman Scramble, and the spring banquet are directed by Edna Rice, able Social Chairman of W. A. A. Edna can always be relied on for cheerful and efficient service.

Carol Funk and Merle June Dehls  
Maxine Snow and Virginia Dykhuis  
Edna Rice

Miss Evans



Barbara Page



Rose Niedospal

Joan Edmonson





# WE'LL AGE AGILELY



Felicia  
Manikas



Maryon  
Plesha



Maryon  
Plesha



volleyball  
team



basketball  
workout

## VARSITY HOCKEY

Maryon Plesha, capt.  
Bernice Jacobs  
Jane Shoemaker  
Dorothy Clark  
Barbara Forker  
Ruth Hodge  
Barbara Neary  
Margaret Wills  
Betty Smurthwaite  
Lydia Wolkow  
Barbara Jameson

## VARSITY SOCCER

Ruth Hodge, capt.  
Arlene Behnke  
Beatrice Johnson  
Phyllis Bower  
Mary Calkins  
Agnes Hamilton  
Jean Gillie  
Kathleen Astley  
Beth Skoglund  
Lucille Kuhn  
Virginia Nixon

## "M" LETTER WINNERS

Arlene Behnke	Harriet Goodson
Marilyn Bjork	Agnes Hamilton
Clamah Clark	Helen Harger
Virginia Downing	Barbara Holland
Eileen Ducklow	Bernice Jacobs
Barbara Forker	Barbara Jameson
Helen Galekovich	Beatrice Johnson
Jean Gillie	Lucille Kuhn

Lois  
Peters

Pauline  
Kercher

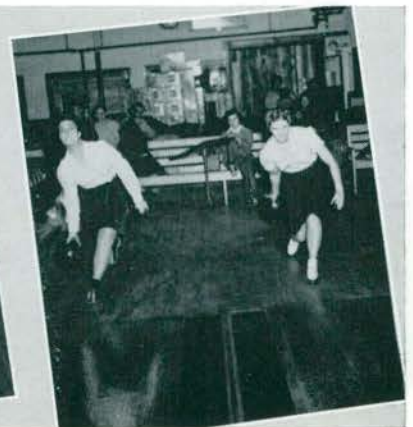

# WHY ACT ANTIQUATED

## VARSITY VOLLEYBALL

Jean Gillie, capt.  
 Barbara Forker  
 Grace Otto  
 Therese Grambeau  
 Ethel Pink  
 Joyce Johnson  
 Janet Cook  
 Ruth Hodge

Plesha  
 Manikas  
 Sayers  
 Edmonson



## VARSITY BASKETBALL

Mary Purchase, capt.  
 Emily Travis  
 Helen Harger  
 Marjorie Pieper  
 Betty Petoskey  
 Jean Gillie

## VARSITY BOWLING

Merle June Dehls, capt.  
 Carol Funk  
 Maxine Snow  
 Lois Peters  
 Wilma Fogg

Archery  
 practice



## "M" LETTER WINNERS

Phyllis Lafoy	Geraldine Remington
Emily Mocek	Edna Rice
Barbara Neary	Mary Esther Ross
Grace Otto	Jane Shoemaker
Barbara Page	Maxine Snow
Marian Parsons	Emily Travis
Ethel Pink	Irene Trzcinski
Marjorie Rea	Lydia Wolkow

Baseball  
 begins



Barbara  
 Forker  
 Barbara  
 Neary

Badminton  
 doubles

Bernice  
 Sayers  
 Carol  
 Funk





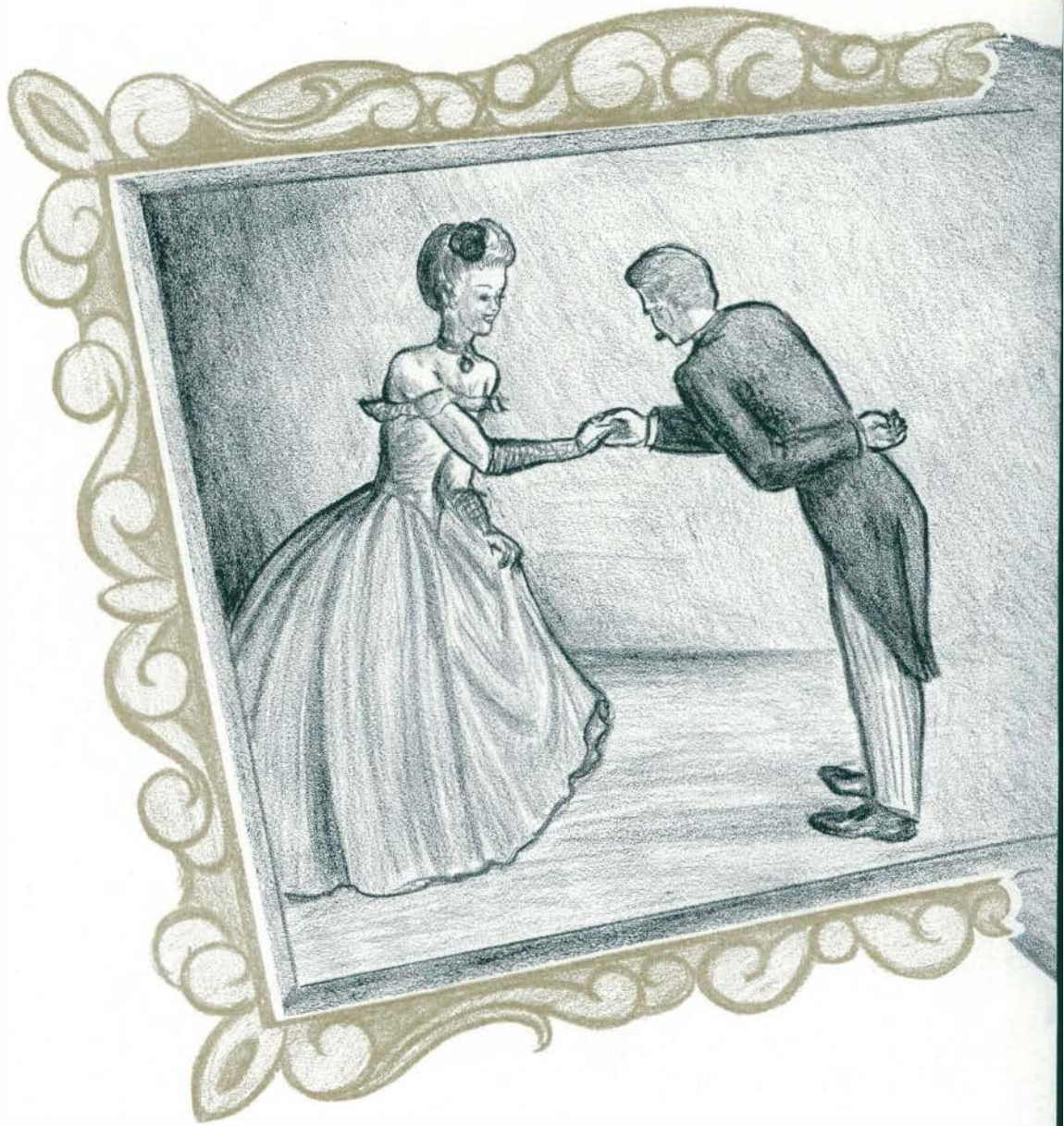

SORORITIES

AND

FRATERNITIES





Editors.....BILL PARKER  
.....JANE SHOEMAKER



# PAN HELLENIC



Dawn Peterman, Ida Speerstra, Mrs. Lyman, Emily Mocek, Laura Nichols.

Laura Nichols	⊗ ⊗ ⊗ ⊗ ⊗ ⊗ ⊗ ⊗ ⊗ ⊗	President
Dawn Peterman	⊗ ⊗ ⊗ ⊗ ⊗ ⊗ ⊗ ⊗ ⊗ ⊗	Recording Secretary
Emily Mocek	⊗ ⊗ ⊗ ⊗ ⊗ ⊗ ⊗ ⊗ ⊗ ⊗	Corresponding Secretary
Ida Speerstra	⊗ ⊗ ⊗ ⊗ ⊗ ⊗ ⊗ ⊗ ⊗ ⊗	Treasurer

## MEMBERS

### ALPHA MU SIGMA

Grace Simpson  
Marie Muschell  
Vera Mollett

### ALPHA SIGMA ALPHA

Ann Frankenberry  
Adele Matthewson  
Loretta Woodruff

### ALPHA SIGMA TAU

Ida Speerstra  
Mary Hemingway  
Aurabel Hosman

### DELTA SIGMA EPSILON

Barbara Forker  
Janet Mitchell  
Dorothy Miller

### KAPPA MU DELTA

Gladys Norris  
Alice Remer  
Dorothy Kraas

### PI KAPPA SIGMA

Florence Kaufman  
Dawn Peterman  
June Gracey

### SIGMA NU PHI

Emily Mocek  
Mary Jane Peppler  
Harriet Goodson

### SIGMA SIGMA SIGMA

Donna Riegel  
Natalie Wainman  
Margaret MacGregor

### THETA LAMBDA SIGMA

Geraldine Schroff  
Mary Jane Lewis  
Helen Keller

### THETA SIGMA Upsilon

Felicia Manikas  
Barbara Brender  
Laura Nichols



ALPHA  
MU  
SIGMA

Seated—Vera Mollett, Grace Simpson, Miss Underbrink.  
Standing—Jeanette Richards, Leva Gillespie, Donna Hall, Ann Gill, Neva Whipple.

FACULTY ADVISORS  
Miss Edith Schneckenburger  
Miss Eula Underbrink

PATRONESSES  
Mrs. Walter Harris  
Mrs. Robert Southgate

ACTIVE MEMBERS

Vera Mollett  
Marie Muschell  
Jeanette Richards  
Grace Simpson

Neva Whipple  
Anne Gill  
Leva Gillespie  
Donna Hall



ALPHA  
SIGMA  
TAU

Seated—Ida Speerstra, Mrs. Bates.  
Standing—Mary Hemingway, Doris Smith, Aurabell Hosman.

FACULTY ADVISOR  
Mrs. Bates

PATRONESSES  
Mrs. Flint  
Mrs. Vanden Belt

MEMBERS

Ida Speerstra  
Mary Hemingway

Doris Smith  
Aurabell Hosman



# DELTA SIGMA EPSILON



First Row—Hamilton, Patrico, Butler, Boelens.  
 Second Row—Miss Todd, Rogna, Parker, Forker, Holt, Mitchell, Neary, Mrs. Garrison.  
 Third Row—Nank, Benford, Baker, Smith, Sluiter, Hayden, Shoemaker, Otto, Graham, Dykhuis, Keehn.

## ETA CHAPTER

Established 1921

### OFFICERS

Barbara Forker	President
Helen Holt	Vice-President
Barbara Neary	Corresponding Secretary
Nona Rae Parker	Recording Secretary
Irvana Rogna	Treasurer



DELTA SIGMA EPSILON was founded at Miami University, Oxford, Ohio in 1914 and was established on this campus April 10, 1920.

The sorority had a very successful year, pledging nine girls the first semester after numerous rushing activities. Homecoming was celebrated by the sorority by entering a float in the parade and entertaining twenty-seven alumnae at a tea at Miss Chloe Todd's home. Members enjoyed two informal closed dances and numerous other social events this year.

Our annual Alumnae luncheon was celebrated on May twenty-third, and the sorority events for the year were closed with a party for the senior members.

### FACULTY ADVISORS

Miss Chloe Todd  
Mrs. Noble Garrison

### PATRONESSES

Mrs. James Breakey, Jr.  
Mrs. Clarence Loesell

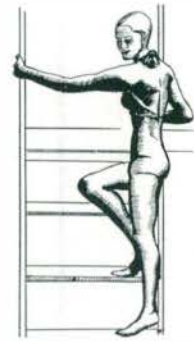

### ACTIVE MEMBERS

Betty Ashbacker  
Betty Baker  
Doris Baker  
Helen Barks Ireland  
Doris Benford  
Mary Boelens  
Marjorie Butler  
Virginia Dykhuis  
Wilma Fogg  
Barbara Forker  
Irvana Rogna  
Frances Graham

Marian Hayden  
Mildred Keehn  
Lucille Holmes  
Helen Holt  
Phyllis Long  
Betty Nank  
Shirley Mason  
Barbara Neary  
Eleanor McWethy  
Dorothy Miller  
Janet Mitchell

Grace Otto  
Nona Rae Parker  
Constance Patrico  
Jane Shoemaker  
Ruth Sluiter  
Mary Lou Smith  
Shirley Williams  
Lois Peters  
Joyce Taylor  
Alice Darrejian  
Anne Shortt

### PLEDGES

Lillian Klein  
Betty Strieter  
Evelyn Kuebler

Dorothy Van Nest  
Agnes Hamilton  
Marilyn Bjork

Jean Campbell  
Eula DeGurse  
Gladys Duncan



First Row—De Gurse, Duncan, Van Nest.  
Second Row—Baker, Fogg, Long, Mason, Ireland, Williams, Peters, Kuebler.  
Standing—Shortt, Campbell, Ashbacker, Holmes, McWethy, Miller, Bjork, Klein, Strieter.



# KAPPA MU DELTA



Seated—Gooding, Craig, Norris, Miss Meyers, Kraas, Miss McManus, Remer, Pillsbury, Burke.  
 Standing—Cooney, Dotterrer, Philips, Allen, Edmonson, Gregg, Read, Morgan, Craig, Bower.

Founding Date 1914

## PATRONESSES

Miss Janet Myers

Miss Beatrice McManus

## OFFICERS

Dorothy Kraas  
 Gladys Norris  
 Alice Remer  
 Martha Craig

President  
 Vice-President  
 Secretary  
 Treasurer

## ACTIVE MEMBERS

Arlene Allen  
 Peggy Burke  
 Patricia Burns  
 Martha Craig  
 Margaret Craig  
 Mary Dotterrer  
 Joan Edmonson  
 Emily Gooding

Dorothy Kraas  
 Rena Morgan  
 Gladys Norris  
 Betty Pillsbury  
 Alice Remer  
 Shirley Vollmar Read  
 Ann Wortley

## PLEDGES

Anne Marie Bower  
 Elizabeth Cooney



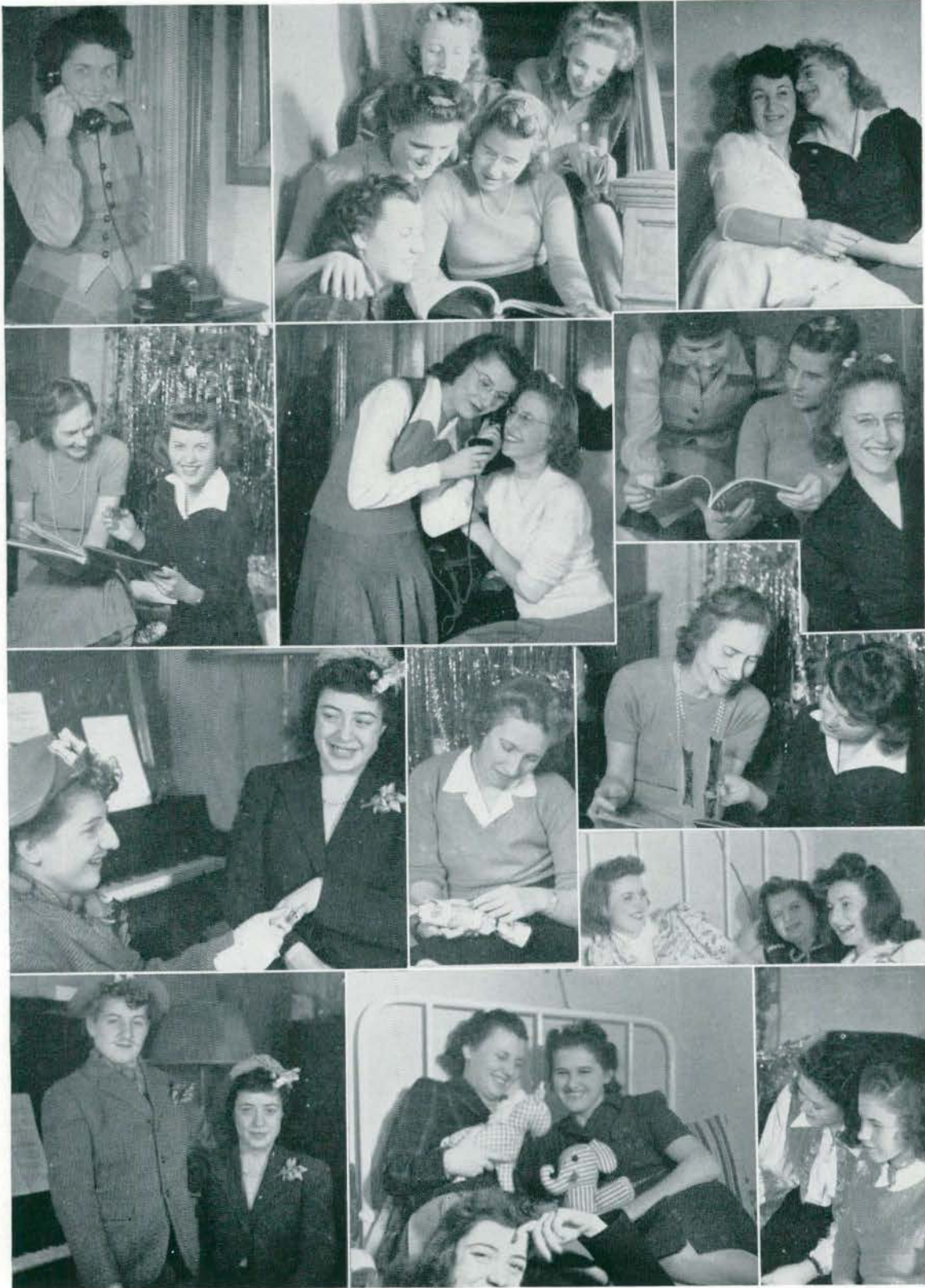



# SIGMA NU PHI



First Row—Battelle, Kitter, Plesha.  
 Second Row—Betwee, Devine, Kruse, Sterling.  
 Standing—Fox, George, Kirker, Miss Harris, Jacobs, Lockwood, Peppler, Goodson.

## OFFICERS

Olga Podayko	President
Margaret Wright	Vice-President
Dorothy Hildinger	Secretary
Phyllis Lafoy	Treasurer

SIGMA NU PHI was established in 1898. Mrs. Sherzer was the first patroness and at the present time is living in Ypsilanti.

The sorority began its social year with rushing which culminated in the induction of eight pledges.

Homecoming was observed with the annual Homecoming alumnae tea at which many alumnae were present. The sorority Homecoming float won the prize in the parade. In November in the Men's Lounge of Charles McKenny Hall a closed dance was held.

The second semester rushing was also successful. The social season closed with an informal dance held March twenty-eighth in the ballroom of Charles McKenny Hall.



Established 1898

FACULTY ADVISOR

Miss Augusta Harris

PATRONESSES

Mrs. Elton Rynearson

Mrs. W. H. Sherzer



ACTIVE MEMBERS

Opal Brazee  
Harriet Goodson  
Bernice Jacobs  
Ruby Kruse  
Dorothea Lobban  
Joanne Lockwood  
Emily Mocek  
Phyllis Lafoy  
Phyllis Sterling  
Mary Irene Bell

Margaret Wright  
Olga Podayko  
Dorothy Hildinger  
Maryon Plesha  
Mary Battelle  
Marian George  
Betty Betwee  
Lucille Kitter  
Eunice Kirker  
Eleanor Devine  
Mary Jane Pepler

PLEDGE

Alexine Fox



First Row—Bell, Wills, Mocek.  
Second Row—Brazee, Love, Lafoy, Jessop.  
Standing—Hildinger, Lobban, Mrs. Rynearson, Wright, Podapyo.



# SIGMA

First Row—Ross, Thompson, Waskowski, Riegel, Snell, Artley, Pilon.  
Second Row—Schumann, Phillips, Wainman, Nepodal, MacGregor, McColl, Sibley, Lyngklip,  
Third Row—Corbeille, Kuenzer, Ransom, Sinn, Worsfold, May.

ΣΤΑ

## OFFICERS

Margaret MacGregor	President
Kathleen Thompson	Vice-President
Julia Snell	Corresponding Secretary
Joyce Corbeille	Recording Secretary
Natalie Phillips Wainman	Treasurer
Ruby Pilon	Keeper of Grades

This year the Omicron Chapter of Sigma Sigma Sigma celebrated its twenty-fifth birthday on this campus with a silver tea at Charles McKenny Hall. The National President was in Ypsilanti for the occasion as were several other national officers. Over one hundred alumnae were here including ten of the twenty charter members.

The Annual Founders' Day Banquets were held by each chapter throughout the country on April twenty-third, marking forty-four years of national work.

In the fall four delegates went to the Regional Meet in Philadelphia where eight other chapters from the northeastern states were represented.

Locally Tri Sigma took part in campus activities including Red Cross work, slumber parties, teas, steak roasts, and parties. The sorority's social season closed with the annual formal dance in May.

## OMICRON CHAPTER

Established 1898

### FACULTY ADVISORS

Miss Clara Allison  
Miss Lurene Prouse  
Miss Susan Stinson

### PATRONESSES

Miss Marion Stowe  
Mrs. Arthur Walker



### ACTIVE MEMBERS

Helen Bess Artley  
Joyce Corbeille  
Virginia Hooker  
Shirley Kuenzer  
Mary Alice Lyngklip  
Margaret MacGregor  
Marjorie May  
Ruth McColl  
Shirley Nepodal  
Arlyne Phillips

Ruby Pilon  
Drucilla Ransom  
Donna Jean Riegel  
Mary Esther Ross  
Jean Schumann  
Marion Sibley  
Ora Mae Sinn  
Julia Snell  
Kathleen Thompson  
Helen Waskowski  
Natalie P. Wainman

### PLEDGES

Phyllis Courtemanche  
Donna Hayward  
Maxine Perkins  
Caroline Pryor  
Joan Schrepper

Adelaide Smith  
Martha Stadtmiller  
Lois Sweet  
Eleanor Wanty  
Nan Whipple  
Betty Jane Worsfold



First Row—Hayward, Stadtmiller.  
Second Row—Perkins, Schrepper, Mrs. Whan, Sweet, Wanty.  
Third Row—Courtemanche, Pryor, Smith, Whipple.



# THETA LAMBDA SIGMA



First Row—Eisele, Gordon, Burbank, Lewis, Harrison.  
 Second Row—Baker, Jacka, Schroff, Mrs. Milford, Ritz, Wright, Jackson.  
 Third Row—Keller, Lutz, Martin, Mack, Bazley, Griggs, Williamson, Slater.

## OFFICERS

Geraldine Schroff	President
Mary Margaret Ritz	Vice-President
Edna Louise Jacka	Recording Secretary
Patricia Baker	Corresponding Secretary
Audrienne Wright	Treasurer

THETA LAMBDA SIGMA, under the leadership of Geraldine Schroff, enjoyed its thirtieth successful year on the campus. The sorority has been active in all campus affairs, having taken part in athletics, Women's League activities, college sings, and Homecoming events.

Afternoon teas for faculty guests, coffee hours for alumnae, and slumber parties for the members were held during the year.

Second semester pledges were initiated on May ninth. The sorority climaxed the social part of its year by celebrating the thirtieth anniversary with a closed dinner and dance in the Men's Lounge of Charles McKenny Hall on May ninth.

Mother's Day week-end was celebrated by the sorority on May sixteenth.



FACULTY ADVISOR

Mrs. Albert Milford

PATRONESSES

Mrs. John Alden

Mrs. Howard Blackenburg



ACTIVE MEMBERS

Patricia Baker  
Rose Burbank  
Betty Eisele  
Jean Gordon  
Phyllis Griggs  
Geraldine Harrison  
Edna Louise Jacka  
Betty Jackson  
Helen Keller  
Carol Lutz  
Mildred Mack  
Mary Jane Lewis

Virginia Mack  
Beulah Martin  
Mary Margaret Ritz  
Geraldine Schroff  
Mary Scott  
Annalee Slater  
Linda Stewart  
Audrienne Wright  
Peggy Minneker  
Caroline Williamson  
Betty Bazley  
Betty Cole Vicario

PLEDGES

Edna Simon  
Ann Breitmeyer  
Mary Steimle  
Jane Bovill

Betty Hayes  
Mary Ellen Neering  
Phyllis Kimmins  
Dorothy Golczynski

Betty Giles  
Margaret Carter  
Barbara Fay  
Marjorie Rohr



First Row—Mack, Kimmins, Golczynski, Scott.  
Second Row—Neering, Stewart, Minneker, Mrs. Beardsley, Bower, Fay, Carter.  
Third Row—Simon, Breitmeyer, Steimle, Rohr, Bovill, Hayes, Giles.



ALPHA  
SIGMA  
ALPHA



Seated—Magna Mattern, Iva Mae Woodruff, Loretta Woodruff, Fern Yenkel.  
Standing—Ann Frankenberry, Adele Matthewson, Miss Harpster.

FACULTY ADVISOR  
Miss Hilda S. Harpster

PATRONESSES  
Mrs. H. D. Barss  
Mrs. Guy Kennedy  
Mrs. Lloyd Olds  
Mrs. Harry L. Smith

ACTIVE MEMBERS

Anne Frankenberry  
Adele Matthewson  
Magna Mattern

Ruth Podolsky  
Iva Mae Woodruff  
Loretta Woodruff  
Fern Yenkel

PI  
KAPPA  
SIGMA



Seated—Dawn Peterman, Miss Wielandy, Florence Kaufman, Gloria Brown.  
Standing—Elizabeth Boyer, June Gracey, Elizabeth Johnson.

FACULTY ADVISORS  
Miss Thelma McAndless  
Miss Virginia Wielandy

PATRONESSES  
Mrs. Florence Lyman  
Miss Esther Ballew  
Miss Doyne Wolfe

MEMBERS

Dawn Peterman  
Florence Kaufman  
Gloria Brown

Elizabeth Boyer  
June Gracey  
Elizabeth Johnson

# INTERFRATERNITY COUNCIL



First Row—Paul Spata, John Shoemaker, Dean James M. Brown, James Feeney.  
 Second Row—Richard Karpinski, Kenneth Cleary, Zigmund Niparko, Charles Hlad, John Anderson, George Romanos, Ralph Tibble.

## OFFICERS

John Shoemaker  
 James Feeney  
 Paul Spata

President  
 Vice-President  
 Secretary

## MEMBERS

### ARM OF HONOR

Paul Spata  
 Dick Karpinski

### PHI DELTA PI

Charles Hlad  
 Ralph Tibble

### KAPPA PHI ALPHA

James Feeney  
 George Romanos

### PHI SIGMA EPSILON

John Shoemaker  
 Kenneth Cleary

### ZETA CHI SIGMA

Zigmund Niparko  
 John Anderson

This body of fraternity men with Dean Brown as their advisor is the governing body of the fraternities on campus. This council functions to bring fraternities closer together in order to promote understanding, harmony, and cooperation among them. The council conducts its own election of officers, enforces its scholastic requirements, sets dates for open houses and regulates rushing rules for new pledges. The men hold their meetings twice a month in Charles McKenny Hall.

Each fraternity selects two men to represent them and because it is an honor and a responsibility the leading men of the fraternities are chosen. The council's powers are governed by a written constitution and this constitution is in general for the purpose of making fraternities more desirable for the men of this college.

Each year the council members journey to East Lansing to attend the three-day Interfraternity Convocation. Here they are guests of the fraternities of Michigan State College. This Convocation includes representatives from the leading Colleges and Universities of the East and Middle West. During the three days the men are shown a good time and attend meetings to discuss problems of mutual interest and to gather information and details on how to make better fraternities.



# ARM OF HONOR



First Row—Professor McCulloch, Mr. Ryneanson, Kontrymowicz, Donnelly, Dr. Gabbard, Dr. Kelder.  
 Back Row—Karpinski, Buckles, Shada, Ouzounian, Spata, Carakostas, Conlin, Majorana, Machowski, Stevenson.

## Established 1895 FACULTY ADVISORS

Elton J. Ryneanson  
 Lloyd W. Olds

J. W. Kelder

J. H. McCulloch  
 James L. Gabbard

## OFFICERS

Kenneth Carakostas	President
Richard Karpinski	Vice Pres.
Irving Conlin	Secretary
Jack Stevenson	Treasurer
Joseph Bartolacci	Lit. Custodian
Paul Spata	Pledge Master

## ACTIVE MEMBERS

Chester Babbish  
 Joseph Bartolacci  
 Ralph Buckles  
 Kenneth Carakostas  
 Irving Conlin  
 Richard Donnelly  
 William Donnelly  
 Robert Fry  
 Robert Gager

Fred Hobbs  
 Richard Karpinski  
 Ed. Kontrymowicz  
 Bud McMurray  
 Anooshavan Ouzounian  
 Kenneth Sauder  
 John Shada  
 Paul Spata  
 Jack Stevenson



# KAPPA PHI ALPHA

Established 1902

Color—Royal Purple

Flower—American Beauty Rose

Patron

Dr. Gerald D. Sanders

Honorary Member

Mr. Daniel L. Quirk, Jr.

FACULTY MEMBERS

Dr. Simon E. Fagerstrom  
Lawrence Dunning  
William Brownrigg

Dean Egbert R. Isbell  
George Marshall  
Raymond Stites



ACTIVE MEMBERS

William Simmons, Alpha  
George Rawson, Delta  
Alfred Greenwood, Pledgemaster  
Lee Brancheau  
Wilbur Brady Browning  
William Cave  
Walter Curran  
Elven Duvall

Charles Greig  
Thomas Greig  
Roy Renton, Beta  
George Petredean, Ath. Manager  
Louis Lessner  
Steve Kozma  
Royal McDonald  
Warren Piche

Tony Rasmovich  
Orlo Robinson  
Joe Puvogel, Gamma  
George Romanos  
Ben Standen  
John W. Van Osdol  
Joe. Versichele  
Duane Zemper

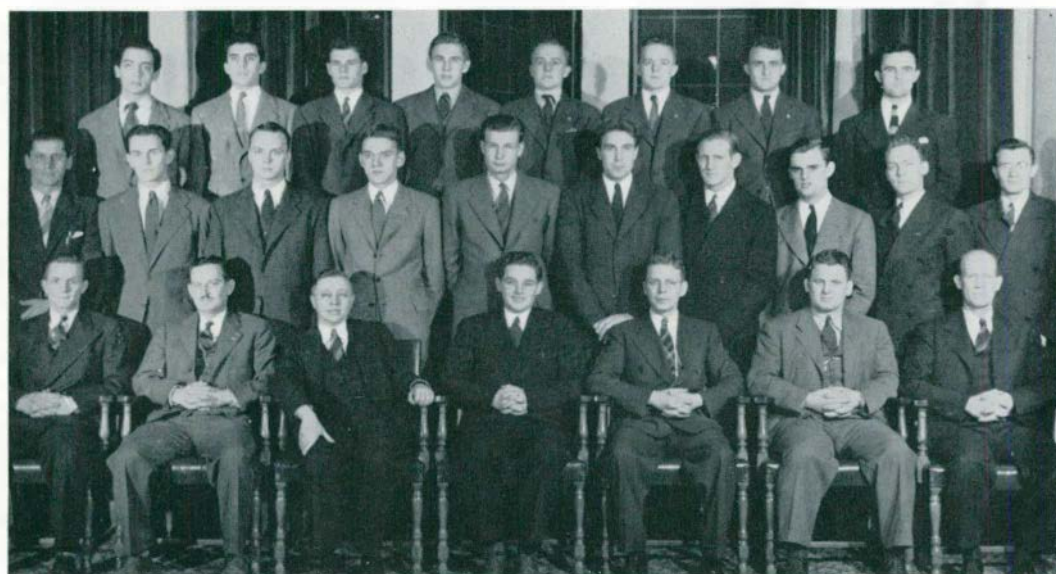

First Row—Puvogel, Mr. Marshall, Dr. Sanders, Simmons, Dr. Isbell, Mr. Stites, Mr. Dunning.  
Second Row—Rybash, Kozma, Greenwood, Renton, Rawson, Rasmovich, Standen, Versichele, McDonald, Zemper.  
Third Row—Romanos, Petredean, Duvall, Van Osdol, T. Greig, C. Greig, Osburn, Feeney.



# PHI DELTA PI



First Row—Newlands, Mr. Gill, Tibble, Mr. Steimle, Mr. Wilber, Pres. Lieder, Mr. Butler, Mr. Walker, Langerman, Bedard.  
 Second Row—Gilday, Sherman, Allen, Sommerfield, Grant, Hlad, Beach, Bennetts, LaRue.  
 Third Row—O'Riordan, Maison, Anto, Bachardy, Nemeth, Maschke, Rye, Wilber, Kenfield.  
 Fourth Row—Berg, Parry, Cole, H. Roehrs, L. Roehrs, Harvey, Bex, Lancaster, Chapman, Gilles, Apple.

The Fraternity's annual February Washingtonian Dinner-Dance proved a fitting inaugural for Phi Delta Pi's 50th year on the Michigan Normal College Campus. Since its inception in 1893, the fraternity has been in continuous operation and has become the oldest social organization at this institution.

**PATRON**  
 H. Z. Wilber

**Faculty Members**  
 J. Stuart Lathers

Clemens P. Steimle  
 Arthur D. Walker

Leslie A. Butler  
 Orlo M. Gill

**Active Members**  
 Mills Wilber, president

Charles Nemeth  
 Robert Harvey  
 Rolland Langerman

vice-president  
 secretary  
 treasurer

William Bachardy  
 Kenneth Bex  
 Herbert Roehrs

corres. sec.  
 historian  
 sgt.-at-arms

George Allen  
 Larry Anto  
 Victor Apple  
 Lowell Beach  
 Donald Bedard  
 Frederic Bennetts  
 Chester Berg  
 George Bott  
 Jack Brown  
 Dwight Chapman  
 George Cole

Edward Gilday  
 Richard Gilles  
 John Grant  
 Charles Hlad  
 John Kenfield  
 Clare Krawczak  
 Vance Lancaster  
 Robert LaRue  
 Arthur Lieder  
 Arthur Maschke  
 Edward Maison  
**PLEDGES**

Howard Messenger  
 Andrew Newlands  
 Daniel O'Riordan  
 Russell Parry  
 Luther Roehrs  
 Robert Rye  
 Vernon Sherman  
 Donald Sommerfield  
 Ralph Tibble  
 Casimer Wojcicki

James Aldrich  
 James Arthur  
 Harold Carpenter

John Easley  
 Edward Ellis  
 Warren Krause

Claude Marsh  
 Jack Syrett







# PHI SIGMA EPSILON

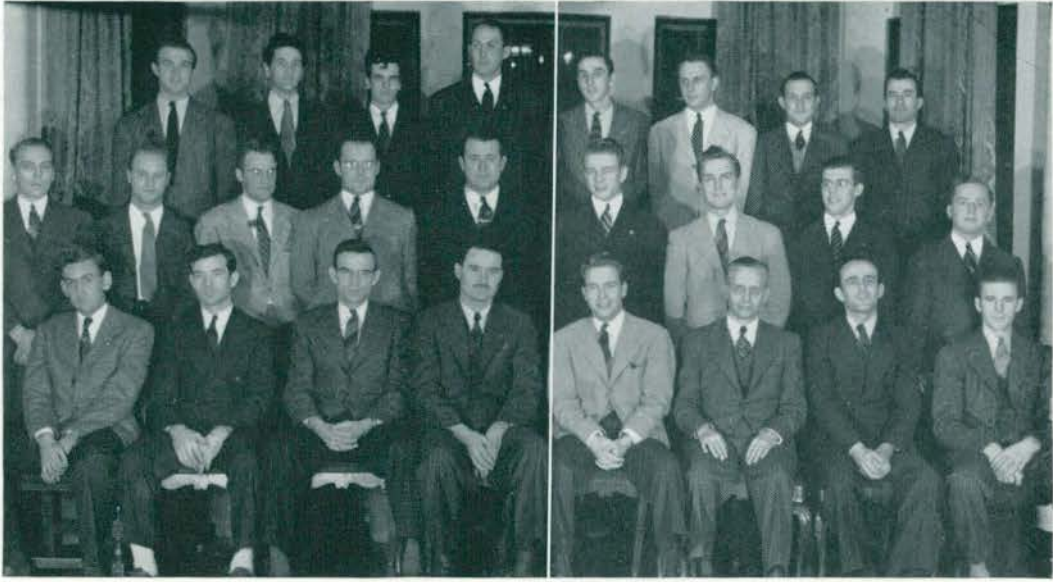

Front Row—Herrington, Falahee, Breitag, Mr. Magoon, Shoemaker, Mr. Wilcox, Peknik, Fensch.  
 Middle Row—Oxley, Keeler, Tremper, Stacey, Bloomer, Lockhart, Stadtmiller, Lutz, Maslin.  
 Back Row—Anderson, Krebsbach, Archer, DeVries, Anzicek, Cox, Lloyd, Parker.

## LAMBDA CHAPTER

Lambda Chapter was established in 1934. Since that date it has grown and has established itself as a leader among the fraternities in social, athletic, and scholastic standings. During the last year it has been instrumental in establishing two more chapters in this state, Xi at Mt. Pleasant and Omicron at Wayne University. Phi Sigma Epsilon is represented in the Nation's Armed Forces, having three men in the Naval Air Corps, six men in the Army Air Corps, two in the Marines, five in the Regular Army and one in the Navy.

### Patrons

Chester D. Ryan

William Wilcox

Wallace Magoon

### Faculty Members

Paul Samson

Joseph Kelly

## ACTIVE MEMBERS

Woodrow Anderson  
 Edward Anzicek  
 Robert Archer  
 Robert Allen  
 William Bloomer  
 Ted Breitag  
 Olin Cox  
 Kenneth Cleary  
 Ronald DeVries  
 Hilton Falahee  
 Willard Fensch  
 James Fisler  
 Maurice Flannery  
 Ralph Gildestein  
 Roger Herrington  
 Robert Huston

Clifford Keeler  
 Vern Krebsbach  
 Floyd Lamiman  
 Dick Lloyd  
 Fred Lockhart  
 Wallace Lutz  
 Bruce Maslin  
 Hayes McNutt  
 Charles Oxley  
 William Parker  
 John Peknik  
 George Stadtmiller  
 John Shoemaker  
 Vaughn Tremper  
 Howard Tripp  
 Al McClelland

Wilton Wainman



Robert Hendee  
 Harry Donaldson  
 Roy Larmee

### PLEDGES

Dick Crossley  
 Clare Schosser  
 Edward Sigety  
 Ray Kopp







# ZETA CHI SIGMA

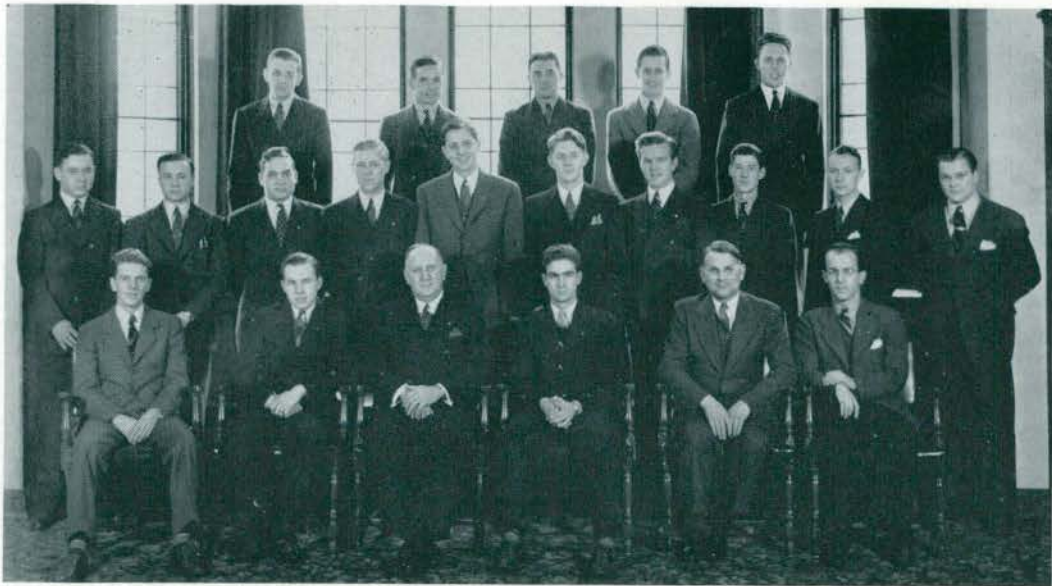

Front Row—Bowles, McKeachie, Dr. Loesell, Pillsbury, Dr. Erikson, Halstead.  
 Second Row—Naas, Odmark, Fleury, Helfrich, Clark, Mallory, Niparko, Langstaff, Anderson, Fixel.  
 Third Row—Birch, Kelly, Wegienka, Langnaw, Evans.

## ALPHA CHAPTER

Established in 1928

### Patron

Carl M. Erikson

### HONORARY MEMBERS

Alex J. Nulan  
 Clarence M. Loesell

Edgar W. Waugh  
 Harold F. Koch

Hayc'n Morgan  
 Troy Stearns

### OFFICERS

Charles Pillsbury  
 Stuart Helfrich  
 Edward Bowles  
 Wilbert McKeachie

President  
 Vice-President  
 Secretary  
 Treasurer

### ACTIVE MEMBERS

John Anderson  
 George Birch  
 Edward Bowles  
 Louis Crew  
 James Evans  
 Raymond Fixel  
 Walter Halsted  
 Stuart Helfrich  
 LeRoy Kelly  
 Worth Mallory

Wilbert McKeachie  
 Morrey Milmet  
 Zigmond Niparko  
 Ronald Odmark  
 Charles Pillsbury  
 Richard Poch  
 Don Langstaff  
 Victor Kilburn  
 Don Fleury  
 Henry Lester

Fred Naas

### PLEDGES

Luke Wegienka  
 Dick Seibert  
 Frances Hoeflinger







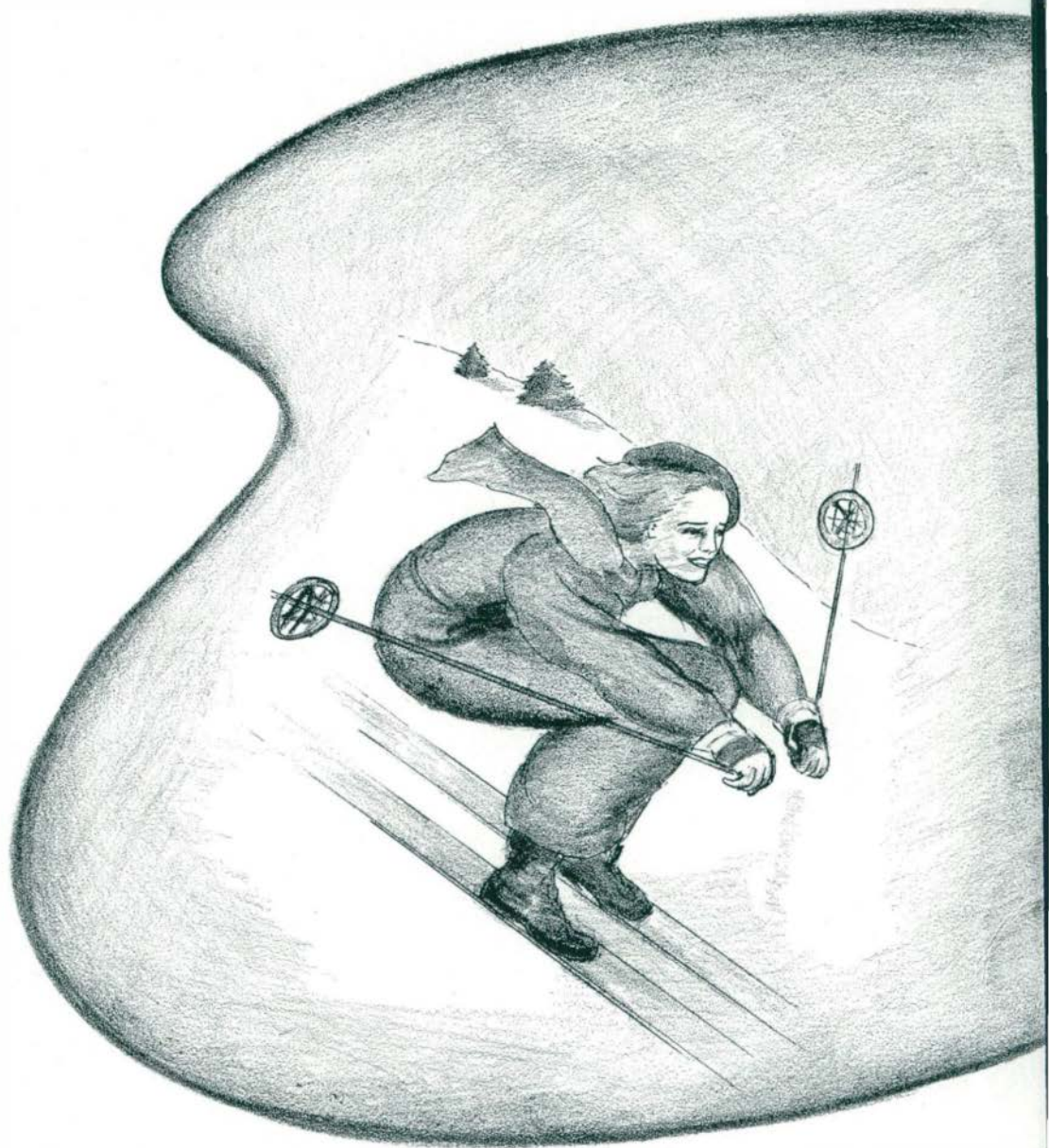

YEAH '42

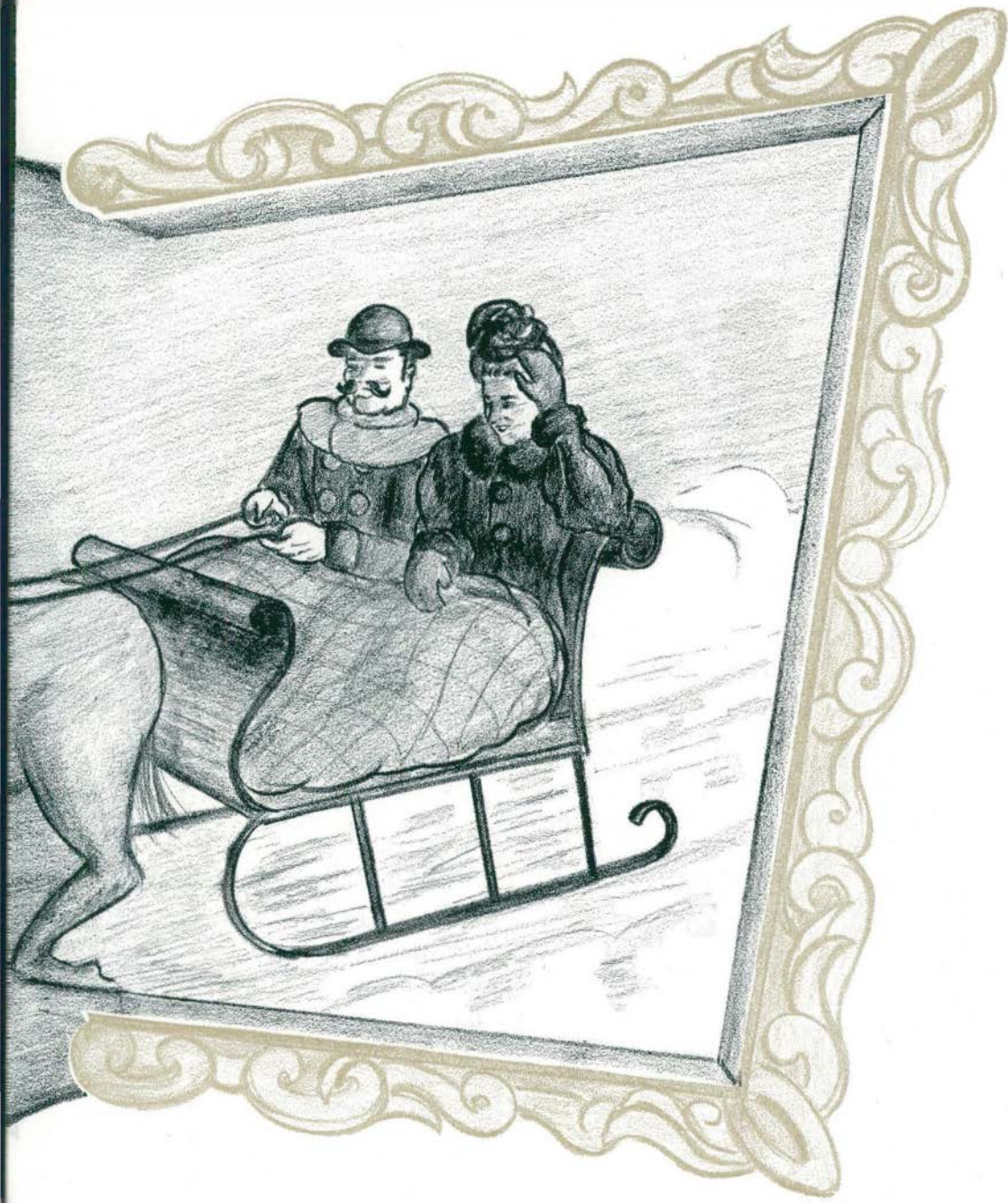



# OCTOBER

So it's back to the grind again . . . as Normalites leave their summer jobs and classify in a perpetual drizzle . . . 1544 students brave the rain tho' and finally struggle thru the gym with their batch of yellow and white cards . . . Mary Farris, Doris Baker, and Drucilla Ransom lead some one hundred campus sisters as they rescue the bewildered frosh when they emerge from the haze of classes, classifiers, course number, hours, and credits. Wednesday afternoon the frosh elect Jane Lindner and Neil Duncanson as class leaders . . . the Mugs this year have an easy time of it as hazing and such are requested to be treated very lightly . . . the sophs cooperated and only a few frosh collected their pants the next morning at the union . . . then everyone tries to settle down as classes begin . . . all students look over the new crop of professors with a critical eye as fourteen newcomers are added to the Normal college faculty . . . some students try out the new Saturday classes now offered . . . then the social season begins with the well-known "Kresge dance" on Tuesday, and the Friday evening Union dances . . . the campus swains give the freshmen women a nice rush for the first few weeks as usual . . . the football team proves the adage that history repeats itself by starting the season again with 2 scoreless ties . . . for the past 2 years Normal's gridgers have begun their schedule in this manner . . . The clubs get organized, the League and Union appoint committees for their year's activities, the Aurora warns students to get their pictures taken as soon as possible . . . and then everyone is excited over Homecoming as this year's slogan, "Don't be a slacker, Be a backer" appears all over the campus . . . Ed Poly as M. C. keeps the pep rally audience in laughter with his effusive humor . . . the Homecoming Parade is almost ruined by the constant downpour of rain, but the fraternities, sororities, organizations, and classes show good spirit and the show goes on . . . with the Phi Delt's winning the fraternity award, the Sigma Nu's winning the sorority award, the Latin club winning for the organizations, and the Freshmen winning for the class division . . . as usual the Sophs won the class games, the Hurons lost the football game, and everyone has a wonderful time at the Homecoming dance . . . recuperating from such a weekend the students turn to studies, assemblies, band and orchestra practices, choir work under the new music director, Mr. Morgan, and the new W. A. A. sports program . . . then the Greek letter girls prepare for their annual rushing season with a Sunday "get-acquainted" tea, then follows the open-house and informal party . . . in the midst of rushing the League stages the Harvest Hop with Helen Holt in charge . . . the first formal of the year when the freshmen are initiated to their first receiving line . . . and before we know it the month is over and November is here.

# HOMECOMING



Homecoming week-end complete with rain, class games, a parade of floats, a football game, and dance.

It's a never-to-be-forgotten time when the old grads come back to renew friendships, and remark "This is nothing you should have seen Homecoming when I went here those were the days".



# NOVEMBER

November . . . the month of formal parties . . . getting off to a gay and lively start with the Women's League Harvest Hop . . . at which Tommy Snyder's outfit gave out with a little of that one-two jive . . . 'twas time for some of the fellows to sit home and sigh . . . "say, why can't I be popular, too?" . . . then a ring of the telephone and the voice of the Aurora business staff reminds you . . . that you still have time to pay that dollar and get your picture in the 50th book . . . all a part of the Aurora plan to get a larger percentage of pictures in the yearbook . . . the death of Charles M. Elliott saddened the campus . . . all remember him for his service as head of special Education department for twenty-five years . . . as football season closes . . . the varsity men decide on Chuck Nemeth and Lowell Beach as captains of the team next fall . . . with hopes that they'll have better luck next year . . . Bob Brennan, promising member of the class of '45, shot ahead of the upperclassmen to win the All-Campus Cross Country Run . . . Twice before packing our bags and leaving for home . . . and incidentally that turkey dinner . . . those net and velvet dresses went over the girl's heads . . . and the fellows dusted off those tuxes . . . for the first of these formal occasions was the Newman Club's "Winter Prelude" . . . Then Bill Sawyer and his band were on hand for the second . . . the "Turkey Trot" . . . ah, yes November . . . it left as it entered . . . raining . . . all of which gave another "A" to those in Dr. Glasgow's weather and climates' class . . . for whoever put down "rain" as a daily weather prediction was right two out of three times.



# DECEMBER

With November off the calendar . . . everyone looks forward to the relief of Christmas vacation . . . only 18 days and the train will carry us home . . . or rather the thumb will take us home says the hopeful Ypsiite . . . but in the meantime things are happening in those last 18 days . . . Betty Hayden is appointed the assistant editor on the Normal News . . . the Christmas concert is the usual gigantic success . . . this year under the competent leadership of the new conservatory director, Mr. Haydn Morgan . . . the Aurora declares its final deadline and to the surprise of all . . . it was the "final deadline" . . . then the Men's Union claims the limelight with Dick Gilles putting on the Yule Log Drag . . . with the faculty chaperons being entertained in the Alumni Lounge before a blazing yule log fire . . . something new for the chaperons and nice, too . . . then the annual all-college Christmas Party at McKenny . . . with dart throwing, apple sticking, bridge, parchesi, and dancing everyone is entertained . . . also the basketball season opens with a trouncing by Wayne . . . but our soph starters will warm up . . . we insist . . . then the fateful December 7, and everyone remembers Pearl Harbor . . . even the profs have a hard time sticking to their lectures as America enters the war . . . but we settle down to finish out the remainder of the 18 days with . . . the Senior class Christmas Sing . . . set into motion by Vaughn Tremper . . . the League putting us into the holiday spirit by decorating the campus with wreaths . . . with Betty Jackson and Olin Cox being elected to J-Hop chairmanship . . . with the Huron basketball team warming up and beating the Bowling Green squad . . . and with those last minute tests sprung by the profs . . . then it's pack like fury . . . yell goodby to your roommate . . . and dash home for a nice rest. . .





# JANUARY

It's '42 and still tired we return from vacation . . . complete with all the term papers etc. that the profs could concoct to keep our ten days occupied . . . but we come back to see the twenty-one Stoics inducted into the traditional campus honor society . . . and to welcome President Munson home from his South American trip . . . he had a bit of trouble in getting back because of the tightening of the regulations since the outbreak of war . . . the League presents a panel discussion on "Marriage" . . . seems like everyone is doing a lot of talking about it and not just a few are taking advantage of it . . . for the students at Roosevelt are getting many Mrs.'s for student teachers nowadays . . . then comes the theatre rush which we missed at Homecoming . . . and Normalites crowd the Wuerth gratis . . . Dr. Lord is appointed Head of Special Education to take the place of the late Prof. Elliott . . . Whitey Hlad places third at the Sugar Bowl meet . . . the sorority gals dash to the Pan-Hellenic dance and the boys love to see them stand the expenses for once . . . defense classes begin on the campus and the basement of Welch Hall is crowded with Red Cross workers . . . the Women's League scores for defense with the Co-ed County Caper's sale of defense stamps . . . the Men's Union comes back and scores socially with the annual Cabaret Dance . . . then the campus is darkened by the news of the death of Leroy Grindle, former Normal track star and first M.S.N.C. victim of World War II . . . but the world moves on . . . the Normal News holds a candle light dinner for its staff . . . the Tri-Sigma's have their silver anniversary . . . Pan-Hellenic holds a knitting hour for sorority girls . . . but the campus is being hit noticeably by the draft, air corps, and naval reserve . . . might be a girl's academy next year . . . the J-Hop plans near completion . . . Betty Hayden and Zigmund Niparko win the Oratory contest . . . George Petredean succeeds Del Crisp as business manager of the Aurora . . . the cage boys get hot on the floor . . . and everyone gets excited as other schools shorten semesters and cut finals . . . wonder what we'll do for the emergency?

Best of everything, Rube →  
Scoop



D O R M I T O R Y   L I F E



# FEBRUARY

So here we are . . . February first . . . and suddenly everyone realizes final examinations are approaching . . . boy, what a time . . . didn't think those final papers could possibly be due so soon . . . war time . . . all clocks moved ahead an hour . . . all eight o'clock classes reached by flashlights . . . lots of fun getting up in the middle of the night . . . but wasn't it great to see daylight and dinner at the same time . . . finals all changed to an hour and a half . . . some poor guy has four a day . . . we all get through a day earlier . . . seniors dig in to make this last year the best . . . freshmen try to act blase about studying . . . and then sit up all night "cramming" . . . it wasn't so bad though . . . classification again . . . merely routine this time . . . even for the freshmen . . . did you notice all those missing people . . . and all the new faces . . . wonder if they got caught in the draft . . . or got married . . . depends upon the way you like your punishment, they tell me . . . Whitey Hlad sets, breaks, ties, sets (no, I'm not stuttering) world mark in Madison Square Garden . . . J-Hop committees go to town . . . Betty Jackson and Olin Cox spread the old rumor . . . the best ever . . . and it was . . . Barney Rapp of radio fame provided the music . . . super decorations . . . really looked professional . . . defense stamp booklets and a head start contribution to national defense . . . nice crowd . . . nice going . . . The Phi Delt's celebrate their fiftieth anniversary on campus . . . big banquet . . . smooth dance . . . lots of alums . . . swell to see some of those boys that managed to get back . . . President Munson gives talk in assembly about South America . . . first hand information, too . . . the basketball games get more and more exciting . . . the referees seem to be all U of D alums . . . who says we're prejudiced . . . fifty million, well fifty anyway, MSNC fans can't be wrong . . . sororities start looking around for prospective rushees . . . rushees look around for prospective sororities . . . is everybody happy . . . Women's League nominating board gets ready for elections . . . candidates' pictures posted in Pierce-Administration Building hallway . . . mob scene, of men only . . . lots of mystery as to outcomes . . . lots of the old "I'll vote for you, if you'll vote for me" . . . all's fair in love and war . . . and this sure is war . . . but I guess I've told about everything of . . . a quick trip through February . . . all twenty-eight days.

Mary Boyle  
"46

J - H O P





# MARCH

March . . . the month of wind and rain in your hair plus anything else Nature can and DID concoct . . . schedules becoming more and more hum-drum . . . the yen to cut classes increasing . . . the class mixers livening things up . . . such silly games . . . yummy pies . . . such swell people to meet . . . term papers keeping Freshmen in the library pouring over Reader's Guide then staying up all night to type it . . . ah, yes, it happens every year . . . the profs warn against waiting until the last week . . . lowly pledges eyeing their girl friends and wanting to talk to them, but not daring to lest their superiors should find out . . . the thrill we all got when Glenn Miller himself told the nation about our Soph Swirl . . . such grand memories of that dance . . . brother Herb's orchestra . . . that new dress . . . your swell date . . . thinking ahead and wondering if you'll be dancing next year . . . the crazy fun of the All-College Party where everybody dressed up in "hill-billy" outfits to dance to Clark McClellan's band . . . "Whitey" Hlad's name showing prominently on the sport pages . . . the baseball team getting their plans made for the spring games . . . more pledges performing those non-sensical acts . . . spring fever hitting all of us the first nice days as evidenced by the pale blue coats and light suits . . . crowds on the library steps . . . it was time to start finding our spring romance.



# A P R I L

"April showers bring May flowers," so they say . . . and spring fever grown strong as students rush about between storms and jump puddles . . . sorry, but no spring vacation this year to give the boys and girls a chance to catch up on that much needed sleep . . . it's just a steady grind until June . . . spring progresses . . . and an enthusiastic audience fills the Roosevelt Auditorium to see the plays presented by the Play Production Class . . . some of our own students blossom out into talented actors and actresses . . . participants in the local interp contest try for a chance to represent the college at the state contest in Lansing . . . all-college parties and Kresges continue to entertain those who enjoy dancing . . . quietly and unobtrusively couples begin to patronize the seclusion of Sleepy Hollow . . . plenty of room in the lounges of McKenny Hall these days . . . Stoics, under the guidance of Norwood Eastman, gather up all of the "White Elephants" they can find and hold their annual sale to raise money to pay for their Aurora picture . . . Mary Jane Pepler and her comr mittees start to guide the League Lark to a big success in spite of the shortage of men brought about by the draft . . . the Normal News, edited by Mills Wilbur for the past two years, forecasts a big year for the baseball team as the boys polish off the diamond . . . now, on to May with the year almost over . . .





# MAY AND JUNE

May . . . ushered in with the end of April rains . . . the air was full of love songs . . . and the love songs were full of air . . . the usual number of picnics with potato salad and burned weiners . . . the annual Stoic May breakfast . . . while fortunate freshmen and sophomores were invited to the Kappa Delta Pi honors tea and more lucky juniors and seniors were pledged to membership . . . the library became emptier . . . bathing suits and fluffy formals found their way out of hiding . . . Michigan Normal scored in track . . . and had plenty of success in baseball . . .

What is so rare as an A in June . . . when came perfect . . . almost perfect days . . . senior canes . . . final exams and no more practice teaching . . . the Senior Women's breakfast when many announcements were made . . . the Lantern Walk in spite of current blackouts . . . graduation . . . a degree . . . a certificate . . . a job . . . and a salary . . . vacation . . . goodbyes . . . and lots of luck!!



# AURORA INDEX

## ORGANIZATIONS

Alpha Mu Sigma	141	Inter-Fraternity Council	153	Physical Education Club	113
Alpha Sigma Alpha	152	Kappa Delta Pi	99	Pi Kappa Delta	100, 101
Arm of Honor	154	Kappa Mu Delta	144	Sigma Nu Phi	146
Art Club	119	Kappa Phi Alpha	155	Sigma Sigma Sigma	148
Aurora	96, 97	Little Theatre	105	Sodalitas Latina	111
Band	108	Lutheran Student Club	119	Special Education Club	111
Campus Choristers	106	Mathematics Club	114	Speech Activities	104
Chemistry Club	115	Men's Debate	103	Stoics	98
Choir	107	Music Club	110	Student Religious Council	116
Christian Youth Fellowship	118	Natural Science Club	115	Theta Lambda Sigma	150
Commercial Club	114	Normal News	94, 95	Wesley Foundation	117
Delta Sigma Epsilon	143	Orchestra	109	Westminster League	117
Home Economics Club	112	Pan-Hellenic	27	Wodose	102
Huron Christian Fellowship	118	Phi Delta Pi	156	Y. W. C. A.	116
Industrial Arts Club	110	Phi Sigma Epsilon	158	Zeta Chi Sigma	160

## FACULTY

Acher, Virginia		Gotts, Margaret		Olds, Lloyd	124, 128
Adams, Emily	21	Grattan, Myra	98, 21, 110	Owens, Barbara	15
Aitchison, Grace	14, 116	Gray, Annis	21	Owens, Henry	15
Alden, John	21	Hagie, Maude	14	Porter, Doris	17
Andrews, Elsie	15	Hanna, Willard	14, 27	Prouse, Lurene	20
Ashby, Lillian	21	Harpster, Hilda	152, 20	Pauls, Miriam	23, 111
Ballew, Esther	14	Harris, Augusta	146, 20, 113	Pfeiffer, Harrison	24
Barnes, Ruth	14	Harrold, Fred	14	Rice, Alfred	24
Bates, Wanda	15	Hatton, Mary	16, 24	Richards, Maurice	16, 110, 23
Beal, Estelle	17, 112	Herrick, Myra	16	Ringman, Bernice	23
Beal, Alice	20, 24	Hetmansperger, Helen	23	Robinson, Margaret	
Becker, Helen	24	Hetmansperger, Marguerite		Roscoe, Alice	24
Bentley, Nabel	23	Hickman, Jennings	20, 115	Roser, Gertrude	23
Best, Martha	98, 20, 115	Hole, Wiston	19	Rosenreter, Martha	21
Binns, Ray	24	Hoy, Harry	19	Ruggles, Cynthia	24
Blackenburg, Howard	21	Hubbell, Paul	21	Ryan, Chester	21
Boughner, Ruth	20, 113	Hunt, Thelma		Rynearson, Elton	154, 122, 20, 113
Boyington, Gladys		Hill, Susan B.	13	Sabourin, Johanna	15
Breakey, Marguerite	21, 110	Isbell, Egbert	155, 13	Samson, Paul	
Brimhall, Pauline	24	Jacobs, Leland	24	Sanders, G. D.	155, 14
Brink, Ida		James, Dorothy	21, 110	Schneckenburger, Edith	18, 114
Broad, Harry		Jordan, Hoover	14	Seaman	
Brown, James	153, 13	Kane, Eileen	26	Sellers, John	18, 115
Brown, Ruth	24	Kelder, J. W.	154, 21	Sill, Margaret	19
Brownrigg, William	101, 26	Kelley, Clara	17, 112	Skinner, Grace	22
Bruce, Ralph	24	Kelly, Joseph	14, 101	Skinner, Ruth	
Brundage, Perry	18, 115	Kercheval, James	18, 115	Slavens, Opal	23
Buck, Nina	27	Kiddoo, Faith	24	Smith, Ella	22, 23
Bunger, Anne	23	Kirschbaum, Gladys	24	Smith, Floyd	
Butler, Leslie	156, 22	Kusterer, Elizabeth	24	Smith, Harry	19, 115
Carey, Elizabeth	17	Laing, H. R.	24	Snow, Geraldine	26
Carmichael, Alma	24	Lantz, Winifred		Springman, John	16, 114
Case, Lucretia	15, 111	Lappinen, Matt	16, 110	Stearns, Troy	22, 23
Chamberlain, Duane	16, 110	Leib, Floyd	24	Steimle, C. P.	156, 13
Clark, Irene	20	Limpus, Robert	14	Stinson, Susan	
Cleveringa, Frederick	15	Lindgren, Carl	21	Stites, Raymond	155, 20, 113, 128, 129
Cooper, Grace		Lindquist, Theodore	18, 114	Stowe, Marion	14
Cosper, Russell		Loesell, Clarence	160, 20, 115, 119	Strafer, Elinor	17
Crawford, Mildred		Lord, Francis	101, 23, 111	Studt, Earl	
Cruickshank	22	Lyman, Florence	39, 140, 26	Sturgeon, Myron	20
Curtis, Martha	20	Magoon, Marion	14	Swartwood, Ora	23, 111
Davis, Hazel		Magoon, Wallace	158, 15, 111	Swete, Helen	17
DeBoer, Lawrence		Marshall, Everett	22	Thomson, Mehran	101, 21
Devol, Lloyd	21	Marshall, George	155, 27, 113, 128	Todd, Chloe	142, 20
Dunning, Lawrence	155, 24	Marshall, Lucille	27	Tompkins, Bernece	24
Eckert, Florence	14	Martin, Mary	24	Tow, Sadie	24
Eddy, Florence		McAndless, Thelma		Trabilcox, Lizzie	15
Edson, Louisa	14, 22	McCrickett, Elizabeth		Turnbull, J. H.	16, 98, 24
Elliott, Lucy		McCullock, Joseph	153, 20, 113	Turner, Mabel	24
Elliott, Paul	19	McFall, Roger	23	Uhvits, Rachel	20, 115
Emery, Blanche	14	McKay, F. B.	14, 97, 100, 101	Underbrink, Eula	141, 17, 112
Engelsman, Anthony	21	McManus, Beatrice	144, 21, 24, 110	Utter, Kenneth	15, 27
Ericson, Fred	21	Menzi, Leonard		Van Ameyde, Marinus	24
Erikson, Carl	160, 98, 18, 114, 116	Meston, Eleanor		Vanden, Belt	24
Evans, Jeannette	20, 135	Miller, Elizabeth	24	Vossler, Donnabel	20
Fagerstrom, Simon	21	Milford, Nora	150, 16, 141	Wade, Beatrice	23, 111
Farnham, Frances	13	Milliman, Doris	15	Walker, Arthur	156, 20
Feuerstein, Emma	24	Milliman, Marjorie	15	Walker, Ruth	27
Field, Anna	21	Mink, Grace	24	Warren, Elizabeth	21
Flint, Gertrude	23, 111	Miserez, Allen	14	Waugh, E. W.	21
Fossenkemper, Marius	21	Monroe, Anneta		Whitehouse, Frank	22
Fox, Genevieve	20, 113	Moore, Carlisle	14	Wielandy, Virginia	152
Frens, Wilma	26	Morgan, Haydn	21, 110	Wilber, Horace	156, 101, 22
Gabbard, James	154, 18, 115	Morrison, Belle	16, 110, 23	Wilcox, William	158
Garrison, Noble	21	Munson, John M.	4, 12	Willoughby, George	16, 110
Gill, Orlo	17, 156, 119	Myers, Janet	144	Wolfe, Doyne	15
Glasgow, James	19	North, Vera		Wood, Harry	14, 101, 103, 23
Golczynski, Louis		O'Connor, Ethel	24	Wortley, Cora	21, 23
		Olds, Letha	23		



STUDENTS

Abialter, Paul V.....	82	Boelens, Alice E.....	45	Cole, George O.....	62, 60, 156, 124, 126, 128
Ableson, Helen J.....	82	Boelens, Mary J.....	45, 142, 111	Cole, Mildred E.....	62
Ackerman, Catherine A.....	82	Bogucki, Chester J.....	72, 111, 115	Comstock, Jane M.....	46, 33
Adair, John.....	100, 111	Bolton, Edith M.....	72, 113, 117	Conley, Kenneth D.....	73
Adam, Donna J.....	82	Bolton, Ruth C.....	82	Conlin, Irving T.....	73, 154
Adams, Jane E.....	72	Bonner, W. Lee.....	72	Conn, Harry J.....	46
Adams, M. Ruth.....	44, 33	Boutell, Beverly G.....	82	Cook, Dwight O.....	83
Aldridge, James F.....	82	Boryan, Marie.....	72, 114	Cook, Hazel G.....	46
Aler, Irene.....	44, 113	Bovill, Jane E.....	82, 151	Cook, Janet E.....	83
Alford, Barry H.....	44	Bowen, Lou E.....	45	Cook, Thomas E.....	73
Alford, Nancy A.....	82	Bower, Anne.....	144, 112	Cook, Verla R.....	73
Allan, Minerva J.....	82, 102, 115	Bower, Dorothy M.....	72	Cooney, Elizabeth J.....	83, 144
Ailen, Dorothy S.....	44	Bower, Phyllis A.....	82, 151, 136	Cooney, Mary P.....	46, 112
Allen, E. Arlene.....	144	Bowles, G. Edward.....	45, 160, 98, 113, 117, 118	Cooper, Anita J.....	83
Allen, George H.....	72, 37, 114, 156	Bowsman, Betty C.....	62	Copp, Janet I.....	83, 112
Allen, Marcella H.....	82, 112, 118	Boyd, Alice C.....	72	Corbeille, Joyce M.....	46, 148
Allen, Margaret M.....	62, 112, 117	Boyer, Elizabeth B.....	45, 110	Coscarelli, Amelia J.....	83, 112
Allen, Robert.....	114, 124	Brancheau, LeGrande W.....	82	Coskey, Shirley E.....	73
Anderson, Jack H.....	72, 114	Braun, Norma J.....	45	Cunliffe, Fred.....	103
Anderson, Jean L.....	44, 118	Brazee, Lucille F.....	62	Courtemanche, Phyllis.....	62, 149, 95, 114
Anderson, John M.....	44, 153, 160	Brazier, Opal L.....	45, 33	Courtney, Ann M.....	73, 111
Anderson, Margaret F.....	72, 114	Breitag, Ted.....	158	Covington, Jean K.....	62
Anderson, Robert K.....	72	Breitmeyer, Ann H.....	82, 151	Coward, Marion P.....	83, 97
Anderson, Woodrow C.....	44, 158	Bremer, R. Yvonne.....	45, 106, 110, 117	Cowin, Barbara A.....	63
Anto, Lawrence.....	72, 156	Brender, Barbara.....	45, 111	Cox, Evelyn M.....	63, 112
Antonyshyn, Virginia.....	72, 114, 118	Brewer, Fred.....	82	Cox, Olin J.....	63, 158
Anzick, Edward.....	158, 110, 114	Briggs, A. Jane.....	62	Craft, Ruth E.....	73, 115, 118
Appel, Leon W.....	72	Briggs, Margaret A.....	72, 114	Craig, Margaret R.....	46, 144
Apple, Victor.....	62, 156, 122, 113	Brimhall, Arlene R.....	82	Craig, Martha E.....	63, 144
Archer, Robert K.....	62, 156, 124, 126	Britt, John.....	45	Crandell, John S.....	83
Armbruster, Lloyd A.....	62, 115	Brooks, Maxine.....	72, 115	Cramer, Mary J.....	83
Armstrong, Bertha L.....	72	Brown, Donna M.....	62	Crego, Anna J.....	73
Artley, Helen B.....	44, 148	Brown, Edith N.....	62	Crew, Lewis A.....	73, 110
Ashbacker, Betty.....	44, 143, 114	Brown, Eleanor G.....	72	Cripps, Annabelle.....	46
Ashton, Eunice C.....	82	Brown, Jack C.....	62, 122	Crisp, Delmar E.....	46, 96
Astley, Kathleen G.....	82, 136	Brown, Pearl E.....	72	Cronenwett, Helen A.....	83
Augustus, Margaret.....	117	Bruer, Rosemary.....	98	Crook, Sheila A.....	83
Austin, Metta.....	62	Bryan, Charles B.....	46	Crosby, Mary A.....	83
Babbish, Chester J.....	72	Bryan, Linda.....	72, 111, 119	Cross, Betty J.....	83, 117
Bach, Kay H.....	82, 111	Bryant, Edyth L.....	72	Crossley, Richard P.....	63
Bachand, Maxine J.....	82	Buckles, Margaret G.....	45	Crothers, Helen.....	46, 106
Bachardy, William J.....	72, 156, 98, 114	Buckles, Ralph.....	154, 122, 115	Crothers, J. Martin.....	63, 114, 116, 118
Bailo, Sam P.....	82	Burbank, Harriet R.....	45, 150	Crouch, Barbara.....	83
Baker, Betty G.....	62, 142, 96, 97	Burch, George.....	110	Crout, Winifred M.....	83
Baker, Doris M.....	44, 143, 33	Burgan, Grover.....	62	Crowl, Edith B.....	46
Baker, Patricia M.....	44, 150, 113	Burghardt, Leitha.....	119	Cruikshank, Mildred.....	46
Ballard, Cecile G.....	44, 111	Burke, Peggy F.....	72, 144	Crumback, Ella H.....	46, 114
Baltzell, Eileen L.....	82	Burnett, Eleanor J.....	82	Culbertson, Rachel J.....	63, 118
Barks, Helen K.....	44, 143	Burns, Roberta M.....	45, 101, 102	Cullen, Margaret J.....	83
Barley, Louise.....	44	Burroughs, Nancy J.....	45	Cullin, Marjory A.....	83, 111
Barlow, Marjorie B.....	44	Burton, Daniel C.....	45	Culverwell, Edythe E.....	63, 115
Barlow, Maryruth.....	72	Butler, Alice J.....	45, 117	Cunliffe, Frederick.....	47, 115, 118
Barrett, Florence I.....	62	Butler, M. Marjorie.....	46, 142, 111	Curran, John W.....	47
Barrett, Marjorie.....	112	Cahill, Betty K.....	82, 112	Curran, Mary I.....	73
Barshney, Lillian R.....	82	Calkins, John R.....	62	Dahlstrom, Ida L.....	73
Bartolacci, Joseph F.....	44	Calkins, Mary C.....	82, 136	Dancer, Janis E.....	47, 115
Barton, Jean.....	72, 114, 115	Calsen, Betty.....	106	Daniela, Helen A.....	47, 115
Batalucco, Virginia.....	82, 119	Camp, Harry V.....	72	Dascola, Ernest P.....	63
Bates, Kathryn A.....	82, 112, 117	Campbell, Florine L.....	82	Daugherty, Wilson.....	47
Battelle, Mary J.....	82, 146	Campbell, Jean M.....	72, 143, 92, 111	Davey, Dorothy E.....	63, 97
Baughn, Virginia L.....	82	Campbell, Margaurette J.....	46	Davidson, Bonnie J.....	83
Bazley, Betty B.....	62, 150	Campbell, Virginia D.....	72, 116	Davidson, Carolyn T.....	73, 111
Beach, Lowell.....	122	Carakostas, Kenneth.....	46, 154, 129	Davis, Wilber.....	110
Beadle, Audrey M.....	82, 111	Carlson, Donald A.....	82, 117	Dawson, John S.....	83
Beal, Iris I.....	82, 113	Carpenter, Harold G.....	82	Deal, Robert C.....	73, 111
Bearss, Bonnie B.....	82, 114	Carpenter, Patricia H.....	72, 111	Deake.....	118
Bedard, Anita M.....	82	Carrington, Marie F.....	72	Dean, Deana M.....	83, 117
Bedard, Donald E.....	72, 156, 114	Carter, Margaret A.....	83, 151	Dean, M. Lorna.....	63, 114, 117
BeDell, Barbara M.....	82	Cave, William M.....	83, 111, 115	DeGroff, Jennie.....	83, 111
Behnke, Arlene.....	82, 106, 119, 136	Celestin, John A.....	62, 111	DeGurse, Eula E.....	73, 143
Behnke, Wallace.....	72, 106, 114	Chamberlain, Beverly M.....	62, 115	Dehls, Merle J.....	47, 134, 135
Bell, Elisabeth A.....	44, 117	Chamberlain, Harold O.....	46	de la Vergne, Evelyn M.....	83, 117
Bell, Margaret C.....	44, 116	Chamberlain Paul E.....	46	Despres, Betty J.....	63, 98, 102
Bell, Mary.....	147, 113	Chamberlain, Donovan L.....	83	Detting, Marian M.....	47, 112
Benford, Doris N.....	44, 142, 32	Chambers, Lois E.....	83	DeVerna, Virginia J.....	73
Bennett, George N.....	72, 129	Chambers, Williams J.....	72	Devine, Eleanor F.....	73, 146, 112
Bennett, W. G.....	72, 129	Chapman, Dwight C.....	72, 156	DeVries, Phyllis J.....	47
Bennetts, Frederic W.....	37, 44, 156, 113, 128, 130	Chapman, Ralph.....	128, 129	DeVries, Ronald.....	158
Berg, Chester A.....	44, 156, 110	Charter, Retta M.....	46, 110	Dibbert, Shirley M.....	47, 116, 117
Betwee, Bette L.....	62, 146	Chase, Marirose.....	46	Dibble, Dwight S.....	73
Bex, Kenneth L.....	72, 156, 113	Chase, Dennis H.....	72	Dibble, June.....	47
Bine, Beatrice I.....	82	Christopherson, Arthur W.....	83	Dillon, Merton.....	118
Binning, Ruth M.....	62, 118	Christopherson, William A.....	46	Donaldson.....	115
Biondi, Patrick J.....	72	Chudnovsky, Morry W.....	62	Donnelly, Richard J.....	47, 153, 122, 132
Birch, George W.....	45, 160	Church, Robert J.....	83	Donnelly, William J.....	83
Bird, Alice A.....	82	Churchill, Marie.....	62	Doone, Mary.....	111
Bird, Eileen.....	72	Clark, Alice.....	34	Dorics, Olga A.....	83, 102
Bird, Ford M.....	82	Clark, Clamah C.....	46, 136	Dotterrer, Mary E.....	47, 144, 118
Bisbee, Richard H.....	82	Clark, Dorothy F.....	72, 113, 136	Downing, Virginia M.....	73, 113, 136
Bishop, Marion D.....	62, 112	Clark, Samuel F.....	83, 160	Doyle, James B.....	83, 111
Bjork, Marilyn I.....	72, 143, 136	Cleary, Kenneth.....	153, 122	Drost, Edward J.....	73, 98, 114, 115
Black, Margaret A.....	82	Clippard, Alma C.....	83, 118	Ducklow, M. Eileen.....	83, 136
Blair, Virginia R.....	62, 119	Clock, Leo C.....	72	Duggan, Helen.....	73, 39
Bleekman, Bette J.....	82, 110, 117	Cobb, Jerusha.....	112	Duncan, Gladys G.....	63, 142, 114
Bloom, Louise E.....	45	Coagar, C. William.....	72	Dunham, Alice C.....	63, 60, 111, 33
Bloomer, William.....	158	Cole, Betty M.....	62	Dunlap, Myrtle A.....	73, 114
Bluhm, Virginia A.....	45			du Pont, Patricia M.....	83

Duquette, Jack R.....	83	Gennrich, Ferdinand.....	73, 106, 114	Hazelaar, Viola.....	74
Duvall, Elven.....	73, 155	George, Marie.....	84	Hazelaar, Violet.....	74, 111
Dykhuis, Virginia A.....	63, 142, 98, 33, 113, 134, 135	George, Marion.....	146, 112	Hazzard, Pauline.....	50, 114
Dzuibanek, Natalie A.....	73	German, Freda.....	48	Headfield, Cecily.....	64, 112, 118
East, Ardis L.....	47, 112	Gersh, Sidney.....	73	Heath, Barbara.....	74, 116
East, Arthur J.....	73	Gessert, Walter.....	73, 114	Heath, Ruth.....	74
Eastman, Norwood D.....	63, 98, 100, 101, 103	Gibbs, Howard.....	73, 114, 117	Heck, Alice.....	64, 98, 119
Eddy, Elizabeth A.....	73, 111	Gilbert, Genevieve.....	74	Heck, M.....	119
Edgar, Julia M.....	73, 112	Gilbert, Lansing.....	48, 110, 117	Heddle, Lester.....	74, 110
Edman, James L.....	83	Gilday, Edward.....	74, 37, 39, 156, 98, 113, 128, 129	Heeney, Helene.....	49
Edmonson, Joan.....	63, 144, 113, 34, 117, 134, 135	Gildenstein, Ralph.....	48	Heimnick, John.....	49
Edwards, Dorothy L.....	83, 112	Giles, Margaret.....	84, 151, 106	Heininger, Carlene.....	112
Eisemann, Julia P.....	83	Giles, Melvin.....	64, 106	Heininger, Glenys.....	118
Eisele, Betty.....	150	Gill, Ann.....	84, 141, 119	Helfrich, Stewart.....	64, 160
Eldred, Marilyn.....	73	Gilles, Richard.....	36, 48, 156	Hellner, Catherine.....	74
Eldred, Marion A.....	47	Gillespie, Leva.....	141	Helveston, Mildred.....	64
Elliott, M. Elaine.....	47, 112	Gillie, H. Jean.....	84, 117, 136	Hemingway, Mary.....	74
Ellis, Edwin.....	73	Glassing, Margaret.....	48, 116, 118	Hempstead, Josephine.....	64, 110, 116, 117
Ellis, Helen M.....	83	Gluck, Solomon.....	64, 97	Henry, Marion.....	49, 129
Elijah.....		Golcszynski, Dorothy.....	84, 151	Herb, Marilyn.....	84
Emery, Harriet.....	111	Golden, Mary J.....	84	Herlea, Sylvia.....	74
Emswiler, Margaret.....	111	Goldsmith, Irvana.....	111, 116	Hern, Jean.....	84, 111
Enss, Justine.....	119	Good, Genia.....	64	Herdon, Elizabeth.....	84
Engmark, Pauline M.....	73, 116	Gooding, Emily.....	74, 144, 114, 117	Herrington, Roger.....	158, 119
Erbe, Robert F.....	73, 128	Goodman, Isabelle.....	49, 114	Herrmann, Alberta.....	84
Esler, Margaret C.....	47, 97	Goodrich, Maxine.....	74, 97	Heurion, Marjorie.....	49, 114
Evans, Katharine.....	83, 112, 119	Goodson, Harriet.....	49, 146, 113, 136	Heyler, Harold.....	84, 117
Evans, James.....	63, 160	Goodwin, Walter.....	49	Hicks, Eleanor.....	84, 112, 118
Evans, Dorothy.....	73, 114	Gordon, E. Jean.....	64, 150, 114	Higdon, Victor.....	74
Everett, Elizabeth.....	83	Gordon, Jean F.....	84, 114	Hildebrand, Leila.....	49
Falahee, Hilton.....	47, 158, 98, 114	Gozesky, Dolores.....	74	Hildinger, Dorothy.....	64, 147
Farris, Mary.....	47, 33	Gozesky, Lorene.....	84, 114	Hill, Ellen.....	64
Fatchett, Betty.....	63, 106, 110	Gracey, June.....	49	Hill, Jane.....	74
Fay, Barbara.....	83, 151	Grady, Joseph.....	48	Hix, Winnifred.....	85
Feather, Orval.....	73, 114	Graham, Frances.....	142	Hlad, Charles.....	36, 49, 153, 156, 127, 128
Fedrow, Leonard.....	83	Grambau, Therese.....	84	Hobbs, Fred.....	49, 129
Feeney, James.....	47, 153, 155	Grambeau, Rodney.....	64	Hodge, Ruth.....	85, 113, 136
Feldkamp, Betty.....	73	Granskog, Eileen.....	64, 98, 111, 115, 116, 118	Hoeflinger, Francis.....	74
Fell, Richard.....	63	Grant, John.....	37, 49, 156, 43, 122, 113	Holdridge, Mary E.....	85
Fennert, Lucille.....	47, 104, 114	Grapp, James.....	84	Holland, Barbra.....	85, 113, 136
Fensch, Willard.....	47, 158, 110	Graves, Bette.....	49, 111	Hollister, Dorothy.....	50
Ferguson, Arthur E.....	83	Graybill, Rita.....	84	Hollitz, Erwin.....	50, 115
Ferris, Blake.....	73, 114	Green, Doris.....	74	Holly, Fred.....	64
Ferry, Pauline.....	73, 111	Green, Ellen.....	74	Holmes, Dora.....	74, 114
Fink, Gladys.....	84	Green, Melvin.....	64, 113	Holmes, Leo.....	74
Finlay, Susanna.....	63	Green, Vivian.....	64	Holmes, Lucille.....	143
Finsland, Marie.....	84	Greenfield, Mary.....	74	Holt, Helen.....	50, 142, 34
Fisher, Pauline.....	84	Greenwood, Alfred.....	64, 155, 128	Hooker, Virginia.....	148
Fisler, Edward.....	73	Gregg, Ann.....	49, 144	Horton, Elliott.....	174
Fisler, James.....	84	Gregory, Lucy A.....	84	Hoseth, Phyllis.....	85
Fitch, A. LaJune.....	48	Gregory, Ruth.....	74, 111, 116	Hosier, Elaine.....	85
Fixel, Ray.....	63, 160, 112	Greig, Charles.....	74, 155, 115, 129	Hosman, Aurabel.....	74
Fleischer, Galdys.....	84, 111	Greig, Thomas.....	74, 155, 115, 130	Houck, Nancy.....	74
Fleury, Donald.....	63, 160	Griffor, William.....	49	Howard, Mary.....	74
Flint, Faye.....	84	Griggs, Phyllis.....	64, 150, 98, 106, 110, 33, 114	Hoyt, Vera.....	50, 118
Floury, Dean.....	63	Grodzki, Walter.....	98	Huebler, Joan.....	85
Flynn, Mary.....	48	Guregian, Lionel.....	49, 106	Huffman, John.....	74, 106, 111, 117
Foerch, Robert.....	73	Gutch, William.....	84	Hunt, Geraldine.....	85
Fogg, Wilma.....	73, 143	Guy, Virginia.....	74	Huntsberry, William.....	50
Forker, Barbara.....	48, 142, 113, 136	Haas, Margaret.....	64, 112	Hutchins, Al.....	122, 129
Forshee, Thomas.....	84	Hagemaster, Madeleine.....	110	Hutchinson, Elizabeth.....	50, 118
Forsyth, Elinor.....	63, 119	Hall, Barbara.....	49, 115, 117	Ignatowski, Loretta.....	64, 33, 119
Foulk, Edith V.....	84, 118	Hall, Donna.....	141	Isaacson, Helen.....	50, 119
Fountain, Margaret.....	48	Hallenbeck, Avis.....	74	Jacka, Edna.....	50, 150, 114
Foust, Richard.....	84	Halstead.....	160	Jacka, Naomi.....	85
Fox, Alexine.....	84, 146, 112	Hamel, Marion.....	74	Jackson, Betty.....	65, 150, 114
Fox, John.....	48	Hamilton, Agnes.....	84, 142, 114, 136	Jacobs, Bernice.....	50, 146, 33, 113, 136
Frahm, George.....	48	Hamilton, Theo.....	84	Jacoby, Seymour.....	50, 97
Frank, Phillip.....	63, 98, 101, 103, 114, 115	Hamilton, Theresa.....	84	Jameson, Barbara.....	85, 136
Frankenberry, Anne.....	48, 152, 115	Hand, Dorothy.....	64	Jane, Fred.....	65
Frans, Ruth.....	63	Hanford, William.....	64	Jeppesen, Joyce.....	85
Frase, William.....	73	Hanna, Mary.....	84	Jepson, Theresa.....	50, 114, 115
Frede, Annabelle.....	73	Hansen, Paul.....	64, 110, 124	Jessop, Alice.....	147, 111, 113
Freden, Alvar.....	84	Harcourt, Marjorie.....	74	John, Dilys.....	74, 98, 34, 116
Freeland, Robert.....	48	Hard, Mabel.....	64, 98, 111, 34	Johnson, Beatrice.....	74, 111, 114, 136
Frey, Floyd.....	48	Harding, Hazel.....	84	Johnson, Carl.....	74, 128
Fritz, Ada.....	48	Harding, Kathleen.....	74, 117	Johnson, Eileen.....	50
Frith.....	115	Harger, Helen.....	84, 136	Johnson, Elizabeth.....	65, 114
Fryman, Kathryn.....	48	Harris, Bernice.....	84	Johnson, Eveline.....	65
Funk, Carol.....	63, 134, 135	Harrison, Geraldine.....	150	Johnson, Joyce.....	85, 114
Gabriel, Robert.....	84	Hartman, Catherine.....	49	Johnson, Warren.....	50, 113, 124, 126, 128
Gagalis, Bessie.....	48	Harvey, Helen.....	64, 114	Johnston, Archie.....	65, 115
Gage, Nancy.....	73	Harvey, Robert.....	156, 129	Jolliffe, Keith.....	74
Gager, Bob.....	122	Haselschwerdt, Ruth.....	49	Jones, Owin.....	85
Gaines, Thomas.....	48	Haselschwerdt, Janet.....	58	Jordan, Jean.....	111
Galespie.....	112	Hathaway, Stephen.....	84, 117	Kagan, Louis.....	50
Galekovich, Helen.....	113, 136	Hauk, Marvin.....	103	Kahler, Donald.....	85, 119
Gamble, Alyce.....	48	Havens, Marie F.....	84	Kane, Robert.....	74, 98, 115
Garland, Frank.....	84, 119	Hawthorn, Hazel.....	64, 118	Kantz, Betty.....	74, 111
Garlick, Betty.....	64, 112, 115	Hayden, Betty.....	74	Karch, Helen.....	74, 117
Garlick, Viola.....	48	Hayden, Marian.....	49, 142, 95, 97, 98, 104	Karpinski, Richard.....	153, 154, 122
Gawne, Phyllis.....	84	Hayden, Bill.....	115	Kavanaugh, James.....	129
Geddis, Barbara.....	48, 33, 177	Hayes, Elizabeth.....	84, 151	Keehn, Mildred.....	74, 142
Geddis, Marcia.....	84, 117	Haynes, Anita.....	74, 116	Keeler, Clifford.....	50, 158, 115
Gehring, R. W.....	128	Hayward, Donna.....	149	Kellenberger, Anne.....	65
Geil, Louise.....	119	Hazelaar, Nellie.....	64	Keller, Barbara L.....	85
Gelow, Margaret.....	84			Keller, Eleanor J.....	85
				Keller, Helen I.....	65, 150
				Kelley, William.....	85
				Kellner, Rose.....	74



Kelly, Edgar	65	Lothery, Lola	85	Monk, Helene	66
Kelly, LeRoy	160	Love, Ada Marie	51, 147	Monks, Roy	114
Kempf, Edwin	85	Lowry, Genevieve	51, 112, 117	Moore, Marjorie H.	76, 98
Kendaill, Mary	50	Lowther, Jean	66	Moore, Marjorie R.	76, 111, 117
Kenfield, William (John)	65, 156	Loyd, Cleo	51	Morgan, Jeanne	76, 106
Kennedy, Lois	85, 117	Loyer, Eunice	113	Morgan, Rena	53, 144
Kennedy, Sarah	75, 117	Loyster, Ruth	75	Morrison, Helen	66, 115
Kennedy, Theresa	75	Lucke, Marie	75	Moskalek, Elizabeth	66
Kerbyson, Sarah	75	Lukens, Jack	103	Mueckler, Helen	86
Kercher, Pauline	65, 136	Lutz, Carol	150, 112	Murbach, Mildred	53, 118
Kern, Robert	75, 128	Lutz, Wallace	66, 158	Mullin, Gertrude	67
Kidd, Eunice	75, 34	Lyngklip, Mary	75, 148, 98, 114	Murphy, Ruth	53
Kidd, Gladys	75, 117, 118	MacDonald, Royal N.	51, 155	Murray, Samuel	86, 110
Kidd, Marjorie	75, 112, 117	MacFarlane, Richard D.	85	Muschell, Marie	67
Kiff, Marlo	85	MacGregor, Margaret	51, 148, 33	Mussill, Dorothy	86, 111
Kilburn, Victor	65, 117	Machowski, Joseph G.	75, 154	Myers, E. Louise	76, 106, 117
Kimmins, Phyllis	85, 151	Mack, Mervin	86	Nacas, Fred	76, 160
Kinney, Miriam	85	Mack, Mildred R.	75, 151, 110, 34	Nank, Elizabeth	67
Kirker, Eunice	50, 146, 111	Mack, Virginia M.	51, 150, 33, 119	Neary, Barbara	53, 142, 113, 136
Kissane, Kathleen	65, 114, 117	MacKeil, Ruth	66	Needham, Eunice	86
Kiteley, Betty	50	MacMullan, Charlotte	85	Neering, Mary	76, 151, 111, 115
Kiteley, Robert	85	Magidsohn, S. Irene	52	Nelson, Marion	53
Kitter, Lucille	65, 146	Maison, Edward R.	75, 156	Nelson, Robert	76
Kitto, A. June	85, 117	Majorana, Egidio E.	52, 154	Nemeth, Charles	67, 156, 122, 113, 129
Klavitter, Ernest	50, 115	Majorana, Letizia L.	86	Nepodal, Shirley	53, 148, 113
Klein, Lillian	75, 143	Malcolm, Carolyn R.	86, 111	Newlands, Andrew	53, 156, 122
Klinkman, Velma	50	Maleski, Lottie F.	66, 112	Newman, Arthur	128
Klug, Noreen	51, 115	Mallory, A. Worth	66, 160, 104, 106, 110, 116, 117	Nichols, Laura	140, 111, 119
Knox, Sarah	65	Manikas, Felicia M.	66, 113, 136	Nickel, Helen	53, 112
Koch, Harold	65, 119	Marsh, Claude	86	Niedospal, Rose	67, 134, 135
Koch, Virginia	85	Marshall, Orelcia J.	86	Niparko, Zigmund	67, 153, 160, 98, 100, 101, 103, 104
Kokales, Esther	51, 110	Marsman, Theresa F.	75	Nique, Doris	86
Kokales, Demetra	65	Martin, Beulah M.	66, 150	Nixon, Virginia	136
Kontrymowicz, Ed. 35, 51, 154, 110, 128	128	Martin, Gertrude M.	52	Norris, Gladys	67, 144, 95, 102, 104
Kooi, Kenneth	75, 98	Maschke, Arthur W.	52, 156, 42, 122	Norris, Harry	86
Kopp, Ray	85	Maslin, Bruce J.	66, 158, 115	Norton, Virginia	53
Kosley, Milton	128	Mason, Shirley H.	66, 143	Nutting, Barbara	53, 102
Kozma, Steve	65, 155, 122	Mastromarco, Ralph J.	86	Nyikos, Betty	86
Kraas, Dorothy	51, 144, 117	Mastromarco, Victor J.	52, 130	Oatmen, Shirley	86, 117, 118
Krans, Carol	51, 112	Mater, Edwina M.	52, 117	Odmark, Ronald	53, 160, 110
Krause, Frances	75, 119	Mathews, Doris	106	O'Keefe, Patricia	86
Krause, Warren	85, 37	Mathern, Magna K.	66, 152, 113	Oleson, Juanita	86
Krawczak, Clare	122, 129	Matthews, Fred	110	Oliver, Julia	76, 114
Krebsack, Vern	75, 158, 110, 124, 126	Matthewson, Adele A.	52, 152, 118	O'Riadan, Daniel	76, 156, 130
Kressbach, George	75, 110, 119	Maturen, Ruth M.	75	Osborn, Bob	122, 113
Krogman, Gloria	85	Mauritho, Bette J.	75, 106	Osborne, Betty	76, 155, 116
Kronsperger, Richard	85	Mauti, Leonard	86	Ostrander, Virginia	76
Kruse, William	85	Maxwell, Ruth E.	75, 110	Ott, Evelyn	53, 112
Kruse, Ruby	65, 146, 113	May, Majorie V.	39, 52, 148, 33	Otto, Grace	67, 142, 33
Kuebier, Evelyn	75, 111	Mazik, Alice	75, 114, 115	Ouzounian, Anooshavan	53, 154
Kuebier, Jean	51, 143	McClumpha, Marilyn L.	75	Overly, Kenneth	76
Kuehne, Beryl	85	McClure, Robert D.	86	Owens, Emily	53
Kuenzer, Shirley	75, 148, 119	McColl, Ruth D.	66, 148	Oxley, Charles	53, 158, 113, 129
Kuhn, Lucille	85, 111, 136	McConalogue, Bernice M.	52	Pacholka, June	67
Kurz, George	85	McCutcheon, Frances J.	75, 106, 110, 117	Page, Barbara	53, 113, 134, 135
LaBarge, Elaine	75	McCutcheon, Irene	52	Page, Elinor	53
Lafayette, Charles	75	McDaid, J. Irwin	66, 114	Palmer, John	67, 122
Lafayette, Evelyn	65	McGary, Dollye E.	75, 110	Palmer, Janet	67, 114, 116
Lafoy, Phyllis	65, 147, 113	McGregor, J. Dean	66	Palmer, Mary	76
Laird, Margaret	85	McKeachie, Wilbert J.	52, 160, 103, 104, 114	Palmiter, E. Lane	86
Lambarth, Helen	65, 112	McLarty, Robert N.	86, 117	Park, Mary	112, 118
Lamiman, Floyd	75, 110, 129	McLenna, Blanche A.	66	Parker, Nona	53, 142
Lancaster, Lois	65	McMartin, Ruth J.	52	Parker, William	53, 158, 97, 110, 119
Lane, Mary	85	McMichael, Ruth M.	75, 115	Parry, Russell	67, 156, 95
Langear, Mary	85, 112	McMurray, Bud R.	86	Parsons, Betty	86, 112
Langerman, Rolland	65, 60, 156, 113, 128	McNutt, Hayes P.	86	Parsons, Marian	86, 119
Langnaw, Robert	85, 160	McPharlin, Vincent	52	Paschke, Donald	67
Langstaff, Donert	65, 160	McWethy, Eleanor J.	52, 143	Patric, Constance	53, 142, 114
Langstaff, Eugene	75	McWethy, Julia F.	75	Paulson, Thelma	67, 119
LaRue, Robert	51, 156, 94, 95, 98, 114	Merenda, Angeline	66, 106, 116	Pavlovich, Ann	76, 34
Lasowski, Edward	75, 113	Merrill, Laura H.	52	Payne, Winton	76, 118
Latham, Hazel	58, 112	Merriman, Gwendolyn N.	52	Peknik, John	54, 158, 114, 115
Latimer, Eleanor	85	Messenger, Harold	128	Peltier, Betty	86
Lawrence, Elizabeth	65, 111, 117	Metcal, Harry F.	86	Pembleton, Dorothy	76
Lawrence, Frances	51, 114	Metz, Wilma R.	86	Pepler, Mary	54, 146
Leary, Anne	75, 119	Michael, Geraldine D.	86, 112	Perkins, Maxine	76, 149
Lee, Betty	85	Michaels, Charles	52	Perry, Dorothea	54, 111, 114, 119
Lefler, Clayton	85	Millar, Marilyn L.	75, 117	Pesh, Dolly	67
Lempke, Harold	51, 114	Millard, June	66	Peterman, Dawn	140
Lenfestey, Clara	51	Miller, Betty	66, 118	Peters, Lois	76, 143, 136
Lennon, Ernie	110	Miller, Dorothy	75, 143	Peterson, Shirley	54
Lepisto, Walter	130	Miller, Faye	66, 111	Petoskey, Betty	76
Lessner, Louis	51	Miller, Helen	75	Petredcan, George	67, 96, 110
Leverett, Harold	75, 128	Miller, Leighton	66	Petrie, Ruth	54, 112
Lewis, Celia	65, 97	Miller, Lois	52	Pfueger, Ruth	119
Lewis, Charlotte	65, 112	Mills, Uellen	86	Phillips, Arlyne	54, 148, 111, 33
Lewis, Mary	65	Milmet, Morris	75	Phillips, Nila	54, 144
Lidgey, Gladys	85	Minion, Franklin	66	Piazza, Alberta	86
Lieder, Arthur	51, 156, 122, 114, 128	Minneker, Margaret	75, 151	Piche, Warren	122, 129
Lindner, Jane	85, 80, 115	Minor, Hilda	75	Pickett, Dorothy	119
Lurette, Edward	51, 110	Miroff, George	86	Pieper, Marjorie	76, 113, 134
Lloyd, Richard	75, 158, 115	Mitchell, Dorothy	66	Pillsbury, Betty	54, 144, 112, 33
Lobban, Dorothea	147	Mitchell, Janet	75, 70, 142, 97, 98, 111	Pillsbury, Charles	54, 160, 115, 131
Lockwood, Earl	51, 114	Mitchell, Virginia	52	Pilon, Ruby	54, 148
Lockwood, Fred	158	Mizdrak, Edward	76, 114	Pink, Ethel	86
Lockwood, Joanne	66, 146, 33	Mocek, Emily	140, 147, 113, 134	Pio, Shirley	86
London, Harriet	66	Moeckel, Leona	52, 102	Pisegna, Larrie	128
Long, Betty	66, 97, 98, 33	Mollett, Vera	52, 141	Plesha, Maryon	67, 146, 134, 136
Long, Mary	51			Poch, Richard	67
Long, Phyllis	66, 143				

Podayko, Olga.....67, 147  
 Podolsky, Ruth.....54  
 Pohl, George.....110, 119  
 Porter, Ruth.....86  
 Potts, Elishue.....76  
 Pretty, Don.....67  
 Price, Antje.....76, 111  
 Proctor, Lewis.....11, 113, 128  
 Pryor, Caroline.....76, 149, 119  
 Purchase, Elsie.....67, 98, 34, 116, 117  
 Purchase, Mary.....54, 32, 114, 115, 118  
 Puvogel, Joseph.....54, 155, 114  
 Quigley, Kenneth.....54, 114, 115, 118  
 Quinn, Betty.....86, 110  
 Quinn, William.....67  
 Quirk, Clara.....54  
 Rahm, Dorothy.....76, 70, 95, 98, 102, 33  
 Ransom, Druilla.....54, 148, 32  
 Rasmovich, Anthony.....54, 155, 110, 127, 128  
 Ratzow, Alfred.....86  
 Rauchle, Marjorie.....67  
 Rawson, George.....54, 155  
 Raymond, Shirley.....67, 118, 119  
 Rea, Marjorie.....76, 114, 117  
 Redick, Erma.....76  
 Reed, George.....76, 98, 115  
 Regitko, Mary.....67  
 Reid, Miriam.....86  
 Reid, William.....54  
 Reinbold, Louise.....54, 115, 115  
 Reinehl, Nina.....76  
 Reiter, Pauline.....54  
 Reiner, Alice.....67, 144, 117  
 Remington, Geraldine.....76, 113, 136  
 Renton, Roy.....55, 155  
 Reule, Charles.....86, 111  
 Ribits, Edward.....76  
 Rice, Edna.....55, 114  
 Rice, Frances.....86, 134, 133  
 Richards, Jeanette.....55, 141, 97, 117, 118, 119  
 Richardson, Marie.....55, 112  
 Riddering, Donald.....87, 98, 106, 111  
 Riegel, Donna.....67, 148, 112  
 Riemenschneider, Grace.....86  
 Riley, Alice.....112  
 Risk, Norman.....55, 106, 110  
 Ritz, Mary Margaret.....55, 150, 42, 111  
 Roat, Ruth.....86  
 Robinson, Charles.....76  
 Robinson, Donald.....86, 111  
 Robinson, Marjorie.....16  
 Robinson, Orlo.....55, 131  
 Roe, Dorothy.....68, 111, 116  
 Roe, Shirley.....68  
 Roediger, Jean.....55  
 Roehm, Marjorie.....86, 119  
 Roehrs, Herbert.....76, 156, 126, 128  
 Roehrs, Luther.....76, 156, 129  
 Rogers, Betty.....76, 118  
 Rohr, Marjorie.....86, 151  
 Romano, Tony.....55  
 Romanos, George.....153, 155, 122  
 Rose, Hazel.....55  
 Rosenzweig, Edward.....127, 128  
 Roskopp, John.....76  
 Ross, Mary Esther.....55, 148, 114  
 Ross, Richard.....86  
 Roth, Bettilou.....87, 117  
 Ruddon, John.....68  
 Rudich, Nina.....87  
 Rumler, Delma.....76  
 Rybish, Michael.....155  
 Rye, Robert.....55, 156  
 Salway, Elizabeth.....87, 117  
 Sampier, Charles H.....76, 128  
 Sargent, Gertrude L.....76  
 Sauder, Kenneth I.....76  
 Savina, Peter J.....76  
 Sayers, Bernice A.....68, 113, 134  
 Schminke, Ruth B.....54  
 Schoenberg, Margaret L.....76  
 Scholl, Marlin F.....87  
 Schook, Stanley L.....87, 115  
 Schosser, William M.....87, 115  
 Schram Carl.....68, 122  
 Schramm, Barbara E.....76, 117  
 Schrepper, Joan E.....87, 149  
 Schroff, Geraldine G.....54, 150, 114  
 Scripture, Gladys.....117  
 Schumann, Aletha E.....54, 119  
 Schumann, Margaret J.....68, 148  
 Schutler, Elizabeth.....117  
 Schwabe, Jane E.....87, 97  
 Schwartz, Charles E.....68  
 Schwartz, Elsie K.....54  
 Schwartz, Jeanette I.....54, 33, 116, 119  
 Schwartztraub, Flora.....118  
 Scott, Mary M.....76, 151, 110

Seaks, Helen.....119  
 Seavitt, Richard C.....77  
 Seiffer, Elsbeth M.....68  
 Senff, Esther.....115, 119  
 Service, Rose M.....77, 116, 116, 117  
 Shada, John.....36, 110, 128, 129  
 Shaefer, Sarah E.....54  
 Shafran, Charlotte E.....77, 111  
 Shaft, Marilyn L.....77, 112  
 Shamlian, Katherine.....77  
 Shaw, Jeremiah.....87  
 Shellenbarger, Henry E.....77  
 Sherman, Vernon C.....77, 70, 156, 114, 128, 129  
 Sherwood, Jeanette J.....68  
 Sherwood, Virginia E.....87  
 Shevrovich, John.....87, 111  
 Shick, Ila F.....55, 106, 110, 116  
 Shoemaker, Jane H.....39, 55, 142, 97, 113, 136  
 Shoemaker, John H.....39, 55, 153, 158, 114  
 Shoemaker, Leota M.....56  
 Shook, Merrill C.....77  
 Shortt, Anne P.....77, 143, 97  
 Shupe, Marilyn.....111  
 Sibley, Marion.....148  
 Siddall, Beth A.....56  
 Sieting, Mary E.....87  
 Sigety, Edward.....124, 126, 128  
 Simmons, William.....56, 155  
 Simon, Edna H.....77  
 Simons, Kathleen J.....68, 151  
 Simpson, W. Grace.....56, 141, 116  
 Simpson, Walter.....126, 128  
 Sinn, Oramae.....68, 148, 100, 101, 102, 114  
 Skiba, David C.....87  
 Skoglund, Bertha F.....87, 111, 136  
 Slabaugh, Howard A.....77, 122  
 Slater, Annalee.....68, 150  
 Sluiter, Ruth H.....56, 142  
 Smiggen, Eleanor M.....68  
 Smith, Adelaide H.....87, 149  
 Smith, Florence M.....56, 110  
 Smith, James.....68, 103  
 Smith, Leslie W.....77  
 Smith, Mary L.....56, 142, 95, 114  
 Smith, Ralph V.....56  
 Smith, Robert L.....56  
 Smith, Roger F.....87, 115  
 Smith, Wanda M.....56  
 Smurthwaite, Betty J.....87, 134, 136  
 Snell, Julia E.....56, 148  
 Snider, Nancy V.....87  
 Snow, L. Maxine.....68, 134, 135  
 Snow, Margaret E.....68, 112, 117, 118  
 Sohus, Sally A.....56  
 Sommerfield, Don L.....56, 156, 114  
 Spata, Paul.....39, 153, 154, 113  
 Speerstra, Ida.....140  
 Spencer, Elizabeth A.....68  
 Sperry, Marjorie M.....68  
 Spindler, Frank A.....56  
 Squires, William H.....87  
 Stacy, Thomas O.....56, 158, 114  
 Stadtmiller, George F.....77, 158, 131  
 Stadtmiller, Martha.....149  
 Stafford, Horace G.....87  
 Stafford, Ruth M.....56  
 St. Jacques, Delphine A.....87, 112  
 St. Jacques, Omer A.....87  
 St. John, Vesta A.....68  
 Standen, Benjamin J.....77, 70, 155, 122, 128  
 Stark, Marvin.....87, 106  
 Starks, Elaine L.....77  
 Stec, Josephine A.....56  
 Steimle, Mary C.....87, 151  
 Stein, Harold E.....56, 128, 127  
 Steinaway, Olive A.....87, 118  
 Steiner, Cheryl.....118  
 Steinhoff, Mary B.....77  
 Stephan, Susan W.....77  
 Sterling, Phylis M.....68, 146  
 Sternberg, Marilyn M.....77, 110  
 Steven, Margaret J.....77  
 Stevens, Florence L.....56  
 Stevenson, John W.....68, 154  
 Stevenson, Mary V.....68  
 Stewart, Linda.....151  
 Sticksel, William K.....87  
 Stine, Irene H.....68, 119  
 Stone, Irene P.....56  
 Stotz, Harold E.....56  
 Stowell, Charles E.....77, 117  
 Strachocki, Olga M.....77  
 Strieter, Betty J.....77, 143  
 Strough, William B.....57  
 Stuebing, Jacqueline.....77  
 Stupera, Ann E.....77

Summerfield, Don.....128  
 Sutherland, Doris M.....77, 118  
 Sutton, Inez M.....68, 118, 118  
 Swann, Merl.....77  
 Swayze, Norma M.....87  
 Sweet, Don A.....87, 117, 118  
 Sweet, Lois M.....68, 149  
 Syrett, Harold R.....77, 122  
 Syrett, Jack H.....87  
 Tabor, Alice.....87, 118  
 Tackman, Yvette.....77  
 Taft, Dorothy.....87  
 Tanber, Laurice.....68  
 Tanske, Elaine.....68, 119  
 Taylor, Amy.....57, 114  
 Terhune, Dorothy.....87  
 Tuefel, William.....57, 100, 101, 103  
 Thiele, Charlotte.....77  
 Thomas, Glenwood.....77  
 Thompson, Kathleen.....57, 148  
 Thompson, Patricia.....77  
 Thorsby, Betty.....87  
 Thumser, Charles.....87  
 Tibble, Ralph.....68, 37, 153, 156, 113  
 Ticknor, Janet.....87, 119  
 Tiedeman, Constance.....69  
 Tincknell, Donna.....77, 102  
 Tirb, Rita.....69, 102, 118  
 Tobey, Ann.....87, 119  
 Tompkins, Margaret.....87  
 Tooley, June.....69, 119  
 Travis, Emily.....87  
 Tremper, Lawrence.....57, 158, 42, 122  
 Tripp, Howard.....69, 37, 114  
 Troup, Laura.....87  
 Truax, Iva.....57  
 Trzanski, Irene.....57  
 Tunnicliffe, Betty.....119  
 Turner, Marie.....95, 98, 33, 118  
 Tyler, Eleanor.....69  
 Urquhart, Robert.....69, 122, 117  
 Valade, Loraine.....69  
 Valentine, Doris.....57  
 Van Denbergh, Margaret.....57, 117  
 Van Inschoot, Marion.....87  
 Van Nest, Betty.....87, 113  
 Van Nest, Dorothy.....77, 143  
 Van Osdol, Jack.....77, 155, 122, 129  
 Van Riper, Neil.....87  
 Van Wagoner, Patricia.....69  
 Van Wormer, Mary.....57  
 Versichele, Joseph.....69, 155  
 Viktoryn, Victoria.....77  
 Visscher, Joan.....57  
 Vlaicu, Virginia.....57  
 Vollmar, Shirley.....57, 144  
 Voss, Kay.....77, 114, 115  
 Vukovich, Anthony.....69, 114  
 Vusich, Josephine.....69  
 Wainman, Vatalie.....148  
 Walker, Charles.....77, 110, 111  
 Wallace, Raymond.....57, 118  
 Walsh, Eileen.....57, 33  
 Walters, Martha.....57, 97  
 Walton, Dorothy.....69  
 Walz, Irene.....87  
 Wanty, Eleanor.....77, 149, 112, 115  
 Wanty, Mildred.....77, 97, 98  
 Ward, Eris.....87  
 Warner, Mildred.....69, 118  
 Warren, Frankie.....112  
 Waskowski, Helen.....77, 148, 111  
 Watson, Mary.....87, 119  
 Webb, Theodore.....69, 110, 128  
 Wegienka, Luke.....88, 160, 110  
 Weinlander, Ted.....77  
 Welch, Eugene.....77  
 Weldon, Marjorie.....77  
 Wellman, Margaret.....111  
 Wells, Lucille.....17  
 Welt, Ronald.....115  
 Welti, Caroline.....77, 116, 119  
 Wertemberger, Jean.....57  
 Wescoat, Florence.....57, 119  
 Westerdoll, Mae.....69  
 Westphal, Beatrice.....57, 119  
 Westrick, Shirley.....112  
 Wetherby, Nora Jean.....88, 112  
 Weymouth, Mary.....78  
 Whan, Edgar.....57  
 Wheeler, Helene.....58  
 Whims, Thelma.....58  
 Whipple, Marion.....88  
 Whipple, Natalie.....78, 149  
 Whipple, Neva.....69, 141  
 White, Albert.....78  
 White, Florence.....58  
 Whitney, Mary.....78, 112  
 Wightman, Wade.....58, 114



Wilber, Mills.....	58, 156, 94, 95, 114
Wiles, Maxine .....	58
Wilkie, Richard.....	69, 111
Williams, Shirley.....	78, 143
Williamson, Caroline .....	58, 150
Willis, Art.....	114
Wills, Margaret .....	69, 147, 114, 134, 136
Wilson, Jean .....	58, 112
Wilson, Flossie.....	58
Wilson, Victor.....	88
Winslow, Betty.....	69, 119
Wisely, Betty.....	78, 112
Wittenmyer, Jeanette .....	88, 117
Wohlberg, Betty .....	69

Wolf, Sally .....	78
Wolfram, Alma.....	58
Wolkow, Lydia.....	88, 111, 136
Walters, Margaret .....	69
Woodard, Warren .....	69
Woodbury, Ida.....	78
Woodhead, Ralph.....	78
Woodruff, Iva .....	69, 152
Woodruff, Loretta.....	78, 152, 119
Woods, Anna .....	69, 112
Worsfold, Betty .....	78, 148
Wortley, Ann .....	58, 112
Wortley, George R.....	69

Wright, Audrienne .....	69, 60, 150
Wright, Margaret.....	78, 147, 112
Wright, Marie .....	78
Wright, William .....	78
Yellin, George.....	69, 124
Yenkel, Fern.....	69, 152, 119
Young, Eleanor .....	78, 106, 111
Young, Ruth.....	58, 111
Zabowski, Aurelia .....	78
Zakoscielny, Sophia.....	78
Zamora, Pablo .....	58
Zedick, Kathryn .....	58, 98, 32, 34, 115
Zemper, Duane .....	58, 155, 115, 124

## A C K N O W L E D G E M E N T S

Publishing an annual is a cooperative college enterprise. In order to be successful, each must do his part. This fiftieth Aurora could never have become a reality had it not been for the combined efforts of many. Therefore we express our sincere thanks to these:

the staff members who worked faithfully at their tasks.

the faculty advisors who cheered and encouraged us along the way.

the art editor, Jeanette Richards, and the student photographers, Andy Ouzounian and Bill Sticksel.

the individual students who gave us the inspiration to continue when the "going was rough".

and lastly to the staffs of The Service Engraving Company, The Rogers Printing Company, The Moyer-Fletcher Studio, and The Smith-Malloay Company for their generous and ever ready assistance.

Betty Baker, editor

Delmar Crisp

and

George Petredean, business managers