

**AURORA**



*Administration Building*

# *Contents*

*Administration*

*Classes*

*Activities*

*Athletics*

*Features*



Published by the students of MICHIGAN

**EDITOR —  
BETTILOU ROTH  
BUSINESS MANAGER —  
MARILYN MILLAR BYRNES**

**THE**

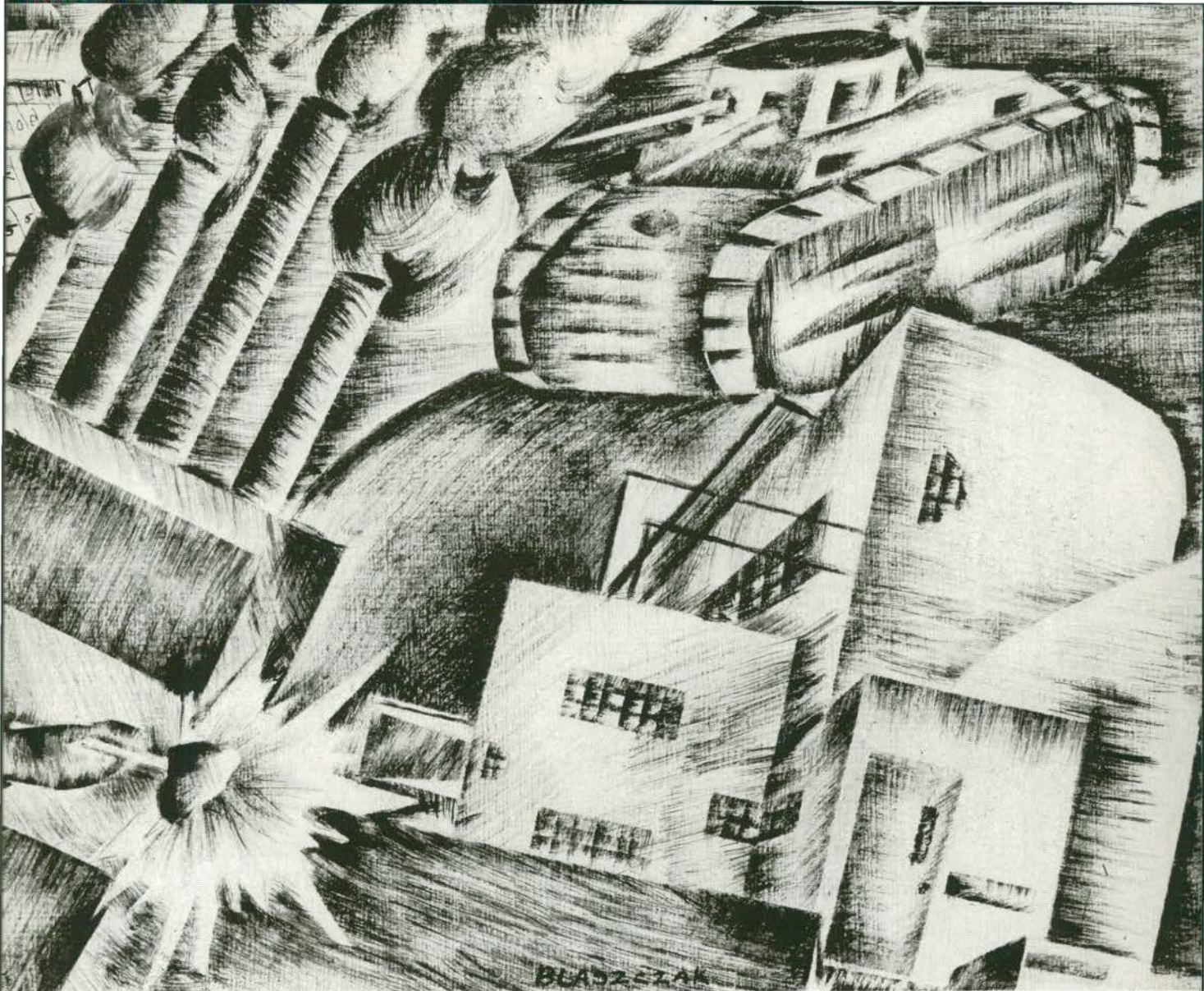

STATE NORMAL COLLEGE Ypsilanti, Mich.

# AURORA OF 1945



DR. FREDERICK B. McKAY

His amiable disposition has won for him the devotion and friendship of all those with whom he came in contact. As former head of the Department of Speech at Michigan Normal and sponsor of forensic activities, he was a constant source of inspiration to all those associated with him. Under his capable and ingenious leadership, AURORA staffs for the past six years have created year-books to be remembered by all.

In appreciation of his tireless energies, steadfast purposes, and constant assistance, we dedicate this volume to Dr. Frederick B. McKay.



## *President John M. Munson*

In 1933 John M. Munson, well qualified as an executive, returned to his alma mater, Michigan State Normal College, to become president.

That the campus of this college has grown in size and beauty is attributable to the tireless and unceasing efforts of President Munson.

His guidance and steady influence through these tumultuous days has continued to keep for Michigan Normal the reputation of being one of the finest teachers' colleges in this country. It is through his tireless interest that Michigan State Normal College is looking forward to new horizons in the peace to come.

# ADMINISTRATION





With victory in sight, and a feeling of expectancy and tension in the air, it remains for our president, the deans, and the registrar to guide us through this quickening pace and to preserve the true calm and dignity of Michigan State Normal College. In the stately building, familiarly referred to by the students as the "Ad. Building", lie the offices of the governing body where the needs of every individual on the campus are handled with equal care and consideration. Willingly offering their time and assistance are the faculty and the officers of the student administration groups.



*As We See Them*



## Administrative Officers

It is in the administrative offices that the guidance and advisory affairs of all students are taken care of.

With problems of straightening out program difficulties and scholastic progress we consult E. R. Isbell, Dean of Administration and C. P. Steimle, Registrar.

Our respective deans, Dean of Women, Susan B. Hill, Dean of Men, James M. Brown, and Acting Dean of Men Elton Rynearson, help with our social and employment problems.

Not only do they deal with the present student body, but also with those Normal students who have entered the service of our country. Both the Dean of Administration and the Dean of Men put forth tireless effort to keep in contact with these former students.

It is only when we stop to consider the work involved in this department that we realize its tremendous value.



Top to Bottom: Isbell, Steimle, Brown, Rynearson.  
Left to Right: Hill, Farnham.



# King—Goodison Heads



Miss Morton, Mrs. Carr



Miss Carson, Mrs. Baltzer.

Put two hundred sixty girls into dormitories built for half that number with a third roommate bunking on the upper deck—result—a bedlam. Lights blazed far into the night as girls played just one more hand of bridge. Add snow parties, cabarets, and midnight snacks together—the sum is dormitory life per usual.

The essence of our democracy is the house council composed of the girls' representatives.

Working with Miss Carson and Mrs. Baltzer, head resident and assistant respectively were; Cheryl Steiner, president; Jean Bailes, vice-president and Helen Rahm, secretary-treasurer. In King Hall Pauline Fisher, president; Mary Corsi, vice-president and Mary Bauer, secretary-treasurer worked with Miss Morton, head resident and Mrs. Carr assistant head resident.



Bauer, Fisher, Eisenmann, Corsi.



Willis, Rahm, Steiner, Bailes.

# Munson Heads

Not to be outdone by the women on campus the Munson Men—shout out your numbers loud and strong—held a Christmas party—the first of its kind, that literally set the campus buzzing. The parties were big splashes. The checker tournament culminated in the awarding of the 100-year-old “Little Brown Jug” to Bob Euler. In addition there were chess and ping pong matches.

To stimulate social activities, and assist in dormitory discipline, the Munson Hall Council was organized. The men are represented by Dick Gabriel, president; Sanford Silsby, secretary-treasurer; Bill Wilson, sports director; Don Carlson, Dick Ross, and Henry Gillam. Mr. and Mrs. Gildenstein are the head residents.



Upper Right: Mr. and Mrs. Gildenstein  
 Top to Bottom: Gabriel, Euler, Logan  
 The New Deal  
 Dorm Council



## DORM DIETICIAN

With greater quantities of food on the ration list and many products unobtainable, the maxim, "Food fights for Freedom", takes on a greater meaning. The strength of a nation in war is dependent upon the health of that nation. By a skillful maneuvering of ration points, Mrs. Elliot, director of the residence halls, has maintained the high standard of feeding and serving the dormitories.



Elliot



Beerbower, Snow, Bowen.

## HEALTH RESIDENCE

Located at the eastern end of the campus is the modern well equipped Health Residence. Dr. Glenadine Snow and her small but efficient staff are there to give students needed medical service. Familiar to most students are the heat and light treatments, physical examinations, and other services willingly offered by the staff.

Gratton, Farnham

## McKENNY HALL

The "Union" maintaining the true meaning of the word is the social center of the campus. Here students gather for "mixers", all-college parties, club and sorority meetings, all of which make up a vast social program. Miss Frances Farnham and Miss Myra Gratton have efficiently managed Charles McKenny Hall to make it truly our "College Home".



# Faculty

## LIBRARY

Second Row: Utter, Bates  
Rosentreter, Cleveringa.  
First Row: Milliman, M.,  
Andrews, Trabilcox,  
Milliman, D.



During final "exam" and term-paper time the library is a continual beehive of feverish activity on the part of students. Students are constantly searching among the reference books and periodicals for a little more information. Of great value to early elementary students is the collection of children's text-books on the second floor.

The library staff, headed by Miss Elsie V. Andrews and well trained assistants, is always ready and willing to help bewildered students.

The speech department staff, though small in

number, is nonetheless great in importance. To Dr. J. P. Kelly and Marion F. Stowe, oral interpretation and poise in public speaking remain still a necessity. The responsibility of training and coaching "amateurish" freshmen in their public speaking and poetry reading is one that is grave indeed. Courses in public speaking and interpretative reading taught by these enthusiastic instructors have enabled Michigan Normal Students to enter inter-collegiate contests in debating, extemporaneous speaking, and in poetry and prose reading.



## SPEECH

Stowe, Kelly



## ENGLISH

Second Row: C o o p e r,  
Sanders, Super, Wal-  
cutt, Barnes, Miserez.  
First Row: Hagle, Eckert,  
Magoon, Carey, Bal-  
lew.

The ultimate aim of the department of English is the understanding and appreciation of literature. Coupled with this is the goal of being able to express one's self clearly and concisely. In the rooms of Old Welch Hall, Professor Gerald Sanders heads a staff proficient in teaching courses ranging from Old English and Chaucer to courses in contemporary literature. Excellent period courses and courses in American Literature are available to the English major. The required rhetoric course furnishes firm foundation for more advanced courses in English Grammar and Creative Writing.

In building an everlasting peace and better relations with nations of the world, it is essential that we reach them on the basis of their language. We can develop a genuine interest and enthusiasm for understanding their customs and ways of living.

Language students will have a great responsibility in reconstruction work of war-torn countries. The language department, under the direction of Mrs. Sabourin, inculcates in the students an understanding and appreciation of foreign language. Courses are taught in German, French, Spanish, Latin and Greek.

Case, Wolfe, Owens, Sabourin, Magoon.

## LANGUAGE





## SOCIAL SCIENCE

Second Row: Engelsman, Alden, Waugh, Blackenburg.  
 First Row: Warren, Ericson, Thomson, Fagerstrom, Devol, Hubbell, Field.



The Global war in which we are engaged places a new stress on a knowledge of geography. Names of far away, apparently insignificant places loom into importance in headlines. The staff of the geography department headed by Dr. James Glasgow is alert to all geographic changes affecting the environment and life of peoples of the land. The geography department instructs its students in why, where, and how people live. Of no small importance is the help it gives to students in interpreting the world news.

Liberal education is based on an understand-

ing of modern institutions and the forces which make up society. This knowledge cannot be built up unless we know how our institutions were evolved. This is the important work done by Dr. Simon E. Fagerstrom, head of the History Department and his colleagues.

Courses are taught covering the many phases of American History, Europe and the Far East, Economics and Sociology.

Recently introduced were many courses in Sociology enabling students to obtain a Sociology major on a pre-professional course.

Glasgow, Hoy, Sill



## GEOGRAPHY

## CHEMISTRY

Brundage, Sellers.



## PHYSICS

Elliot, Smith.

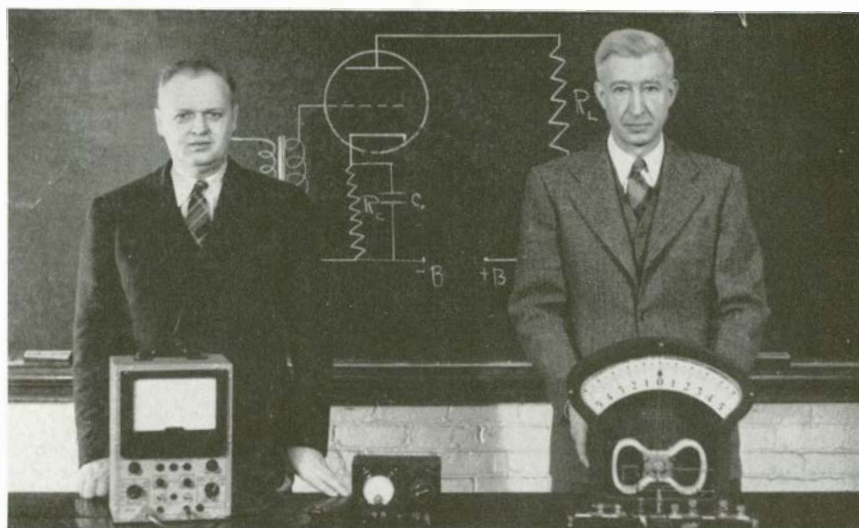

Every day new and important problems arise in the field of chemistry. Perhaps this department is most prone to realize the new developments because of progress of chemical warfare. In the peace to come there will be more outstanding and far-reaching advances in chemistry.

Trained and specialized chemists are in great demand today. Dr. Harry S. Brundage, head of the department and Dr. Sellers inculcate in their students the need for accurate and detailed observations in their laboratory experiments. Chemistry labs are filled with Bunsen burners, test tubes, and the odors of chemical reaction.

The physics department, headed by Dr. Harry Smith, teaches courses in the mechanics of heat, light, and sound; flight astronomy; and laws explaining the phenomenon of the physical world. Students spend half their time learning the theories and the application of them. The remainder of the time is spent in the laboratory applying these principles and observing the results.

Aware of the stress put on physics in modern warfare now, the faculty of this department impresses upon the students the even greater part that physics will play in the post-war era.

Mathematics are an integral part of our everyday life in addition to being indispensable to studies in physics and chemistry. Opportunities in our industrial development depend upon mathematics. More and more students realize the value of higher mathematics in an education.

Courses in Analytical Geometry, Integral Calculus, and Trigonometry are taught by Dr. Theodore Lindquist, head of the Mathematics Department, and his helpers. Business and insurance mathematics are taught for commercial majors to acquaint them with some of the brain twisters that confront the commercial world.

Hardly a day goes by that every student doesn't feel the need for a greater knowledge of nature. The Natural Science department has well equipped laboratories to enable students to observe many phases of natural life. Students spend many hours, collecting, drawing, mounting specimens and observing under the microscope. Students taking courses in Anatomy, Zoology, Botany, Geology, and many other courses are taught the importance of natural science in our daily lives, by observing accurately natural life. Dr. Loesell heads this group of scientists.

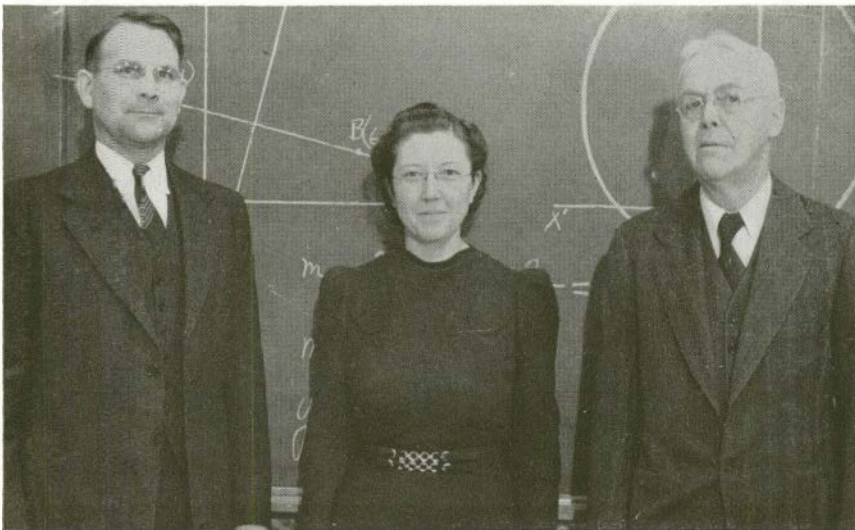

## MATH

Erickson, Schneckenburger,  
Lindquist.

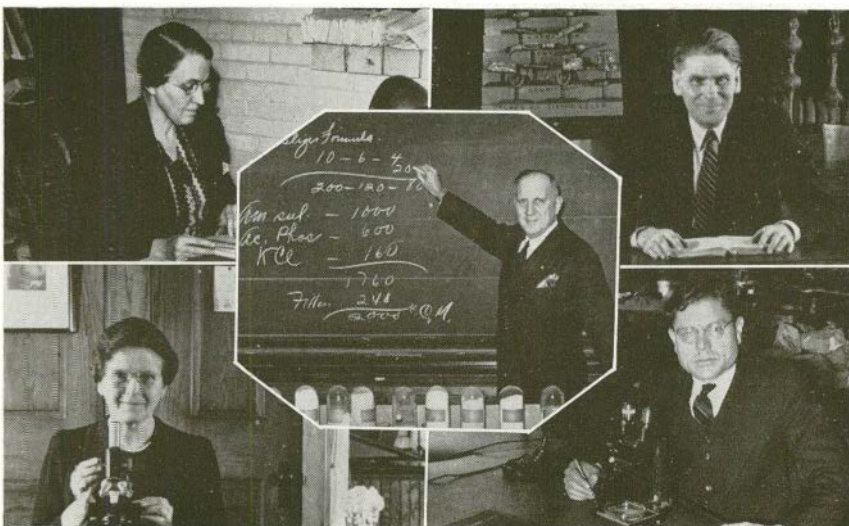

## NATURAL SCIENCE

Best, Curtis, Loesell, Hickman,  
Sturgeon.

## ART



Swete, McAllister, Gill.

An interesting place to spend a leisurely afternoon is the second floor of the "Ad." building, where the Art classes are taught. Fascinating exhibits of the work of classes in Life-sketching, blackboard drawing, commercial design, sculpturing and painting are displayed. Rooms are filled with posters and murals done under the supervision of Professor Orlo M. Gill and his talented department staff.

Classes in art appreciation are taught to Early Elementary students; even students who are not art majors find these classes profitable and enjoyable.

A trip past Pease Auditorium enables the student to locate the musicians on the campus. Professor Haydn M. Morgan, and the staff of the Conservatory of Music, prepare students for the Public School Music course, and for the Band and Orchestra courses. Music majors are taught how to develop the various phases of music in the public school system. Equally as valuable to the future school teacher is the training received in the Choir.

Throughout the year the Choir, Orchestra, and Band have given fine concerts which have served a two-fold purpose: providing musical enjoyment to concert-goers and valuable help to the musician.



## MUSIC

Second Row: Morgan, Whan, Lindegren, Ashby, Fitch.  
First Row: McLellan, Wolff, Skinner, James.

## COMMERCIAL

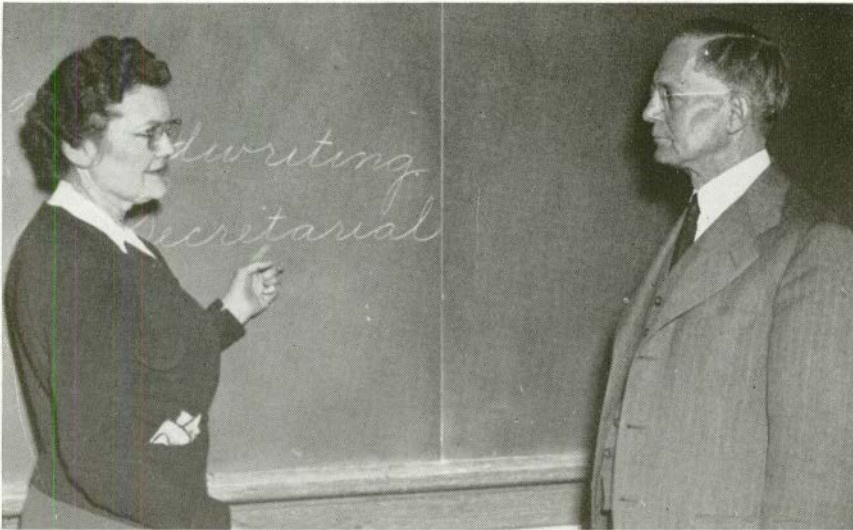

Herrick, Springman.

With the tremendous amount of bookkeeping required to keep our armed forces properly supplied and equipped, people with trained business minds are greatly in demand. In this capacity commercial students have an important place in the winning of this war.

The Commercial Department, supervised by Professor John Springman, trains commercial students in typing, shorthand, bookkeeping, business, economics, and many other subjects.

Every student on the campus becomes familiar with this department through the handwriting course, which students are required to take before graduation.

To introduce and train students into the many phases of home-making and home-management is the duty of the Home Economics department under the fine direction of Miss Estelle Bauch. Presented to Home Ec's are courses in meal planning, nutrition, food-buying, preparation, cooking, selection of materials, and making of clothing.

A real test of the girl's knowledge of home-making is the one semester that all home economics majors must spend in the practice house. Here girls have a chance to try out all the various subjects included under Home Economics.

## HOME ECONOMICS



Underbrink, Kelly, Bauch.

Industrial Art courses aren't all shavings and sawdust as is shown in the exhibits of the Industrial Art Department. The creative genius, perfection, and artistic ability inherent in students is developed by the Industrial Arts department headed by Professor George A. Willoughby.

In the changing and progressive trends in education, industrial arts is taking a greater place in the school curriculum. Students in this department realize the importance of their work in the public school curriculum. Appealing and practical courses are taught in metal work, household mechanics, mechanical drawing, and other types of handiwork.

The Physical Education Department, one of the most popular departments on campus, has a tremendous job. It aims not only to prepare students to be physical education teachers but also to provide every student with relaxation for study-tired and cramped muscles.

Training in such sports as basketball, ping pong, volley ball, soccer, hockey, swimming, tennis, badminton, dancing, and community recreation activities are all part of the program of building sound bodies.

Professor Joseph H. McCulloch heads the popular, energetic physical education department. Miss Ruth L. Boughner is director of the women's division.



## INDUSTRIAL ARTS

Second row: Gildenstein, Willoughby, Chamberlain, Turnbull  
First Row: Morrison, Hatton



## PHYSICAL EDUCATION

Second Row: Marshall, Samson, Ryneerson, Stites, McCulloch.  
First Row: Vossler, Batschelet, Boughner, Harris.

## RURAL EDUCATION



Slavens, Savage, Smith.

## SPECIAL EDUCATION



Second Row: Gildenstein, Hetmansperger, Morrison, K. Becker, Olds, Gates, Roser, Lord.  
First Row: Taylor, Swartwood, M. Miller, Bentley, Bunger, Ringman.

Because of the crying need of teachers in rural schools, the department of Rural Education faces added responsibilities. The work of the rural school teacher is indeed an important one. He is not only required to teach such courses as history, geography, arithmetic, reading, spelling, music, and many others to various schools grades, but he must also be a combination of recreational director and school supervisor.

Realizing the work involved, this department has presented as many and varied experiences as possible to its students, so they will be equipped to handle all situations that arise.

The fine laboratory school, named for Horace H. Rackham, houses the department of Special Education, headed by Dr. Francis E. Lord, and its equally important division, Occupational Therapy. Students in these two fields will play an increasingly important role in rehabilitation work during and following the war.

Instructors at Rackham School not only teach college classes but also instruct the handicapped children in courses such as sight saving, speech reading and work with exceptional children. This laboratory school gives the student valuable aid in teaching special classes.

## LINCOLN



Third Row: Pfeiffer, Ruggles, Miller, Turner, Beal, Brown, Sulenta, Sveda, Mink, Turnbull, Cripps.

Second Row: Brink, Becker, Roscoe, Martin, Fuerstein, Austin, O'Connor, Laing, Kirschbaum, Tow, Kiddoo, Kusterer, Binns.

Third Row: Bruce, Studt, Savage, Van Ameyde, Munson, Vanden Belt, Dunning, Perrine, Butler, Laing.

A short ride on the college bus to the Lincoln Consolidated School finds the senior transformed into a teacher. One of the two laboratory schools for M.S.N.C. students, it provides true situations in the training of future teachers. Mr. Ben H. Vanden Belt is the supervisor of this school, which serves a rural community, with grades from the first to the twelfth.

A great duty is placed on the teachers in a democracy. The essence of a functioning democracy is an extensive educational system. During the war and the peace to follow, the duty of the teacher is a national one.

Principal Leonard Menzi and the faculty of critic teachers, realizing this duty, direct prospective teachers in the art of great teaching.



## EDUCATION

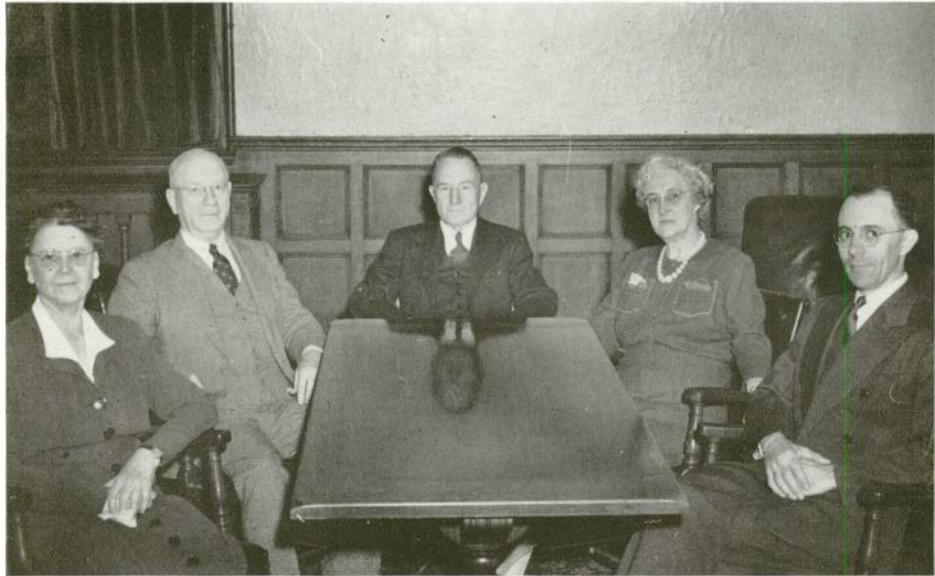

Smith, Kelder, Garrison,  
Skinner, Marshall.

In a college such as Michigan State Normal the Education department is most significant for the future teacher. This department, headed by Dr. Noble L. Garrison, instructs students in the principles of teaching, tests and measurements, the history of education, educational psychology, and public education in Michigan.

Very important to the senior is the placement bureau headed by Dr. Leslie A. Butler. Through this bureau students are assigned to their practice teaching, a laboratory where they test their theories. Mr. Butler holds bi-weekly critic meetings where constructive criticism is given to student teachers.

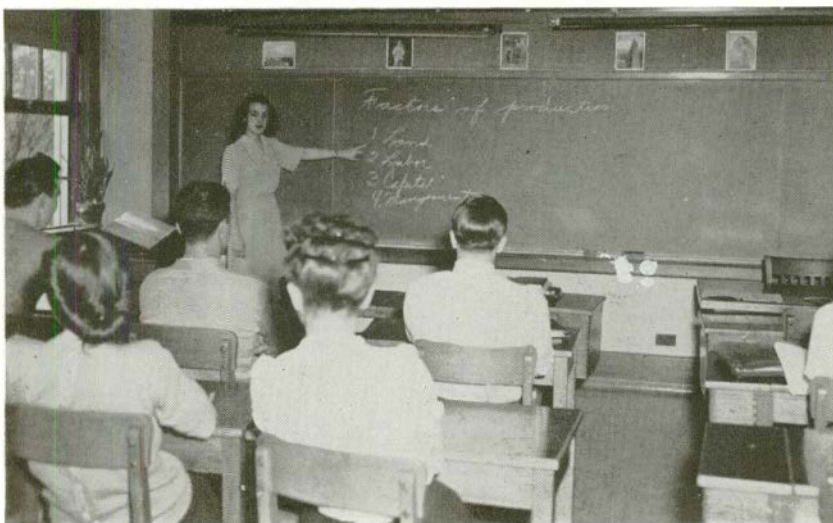

## APPLYING THOSE PRINCIPLES

## *In Memoriam*

### EDITH ADAMS

On March 3, Michigan State Normal College sadly recorded the death of Edith Adams, supervisor and critic teacher in the Kindergarten Department of Michigan State Normal College.

Miss Adams was recognized as a teacher of rare understanding. Each child absorbed and applied in his own work her deep interest and sense of responsibility.

She received her training at Michigan State Normal College, from which she was graduated, she also received an honorary degree at Miss Wheelock's Kindergarten Training School in Boston. In addition she studied kindergarten methods for several months in Europe

### ELIZABETH C. McCRICKETT

Miss McCrickett shall be remembered for carrying the torch for public kindergarten education and for her long years of loyal service at Michigan State Normal College. The training that she gave to many teachers in elementary education and her many lectures will keep alive her ideals.

Hers was a life of service until her death in November 1944. Miss McCrickett did pioneer work in the Northern Peninsula and was an instructor at the Normal University, Las Vegas. She taught English for six years at Detroit University. In 1911 she came to Michigan State Normal College to become supervisor of training in the third grade, a position she held until her retirement in June, 1942.



# Student Administration

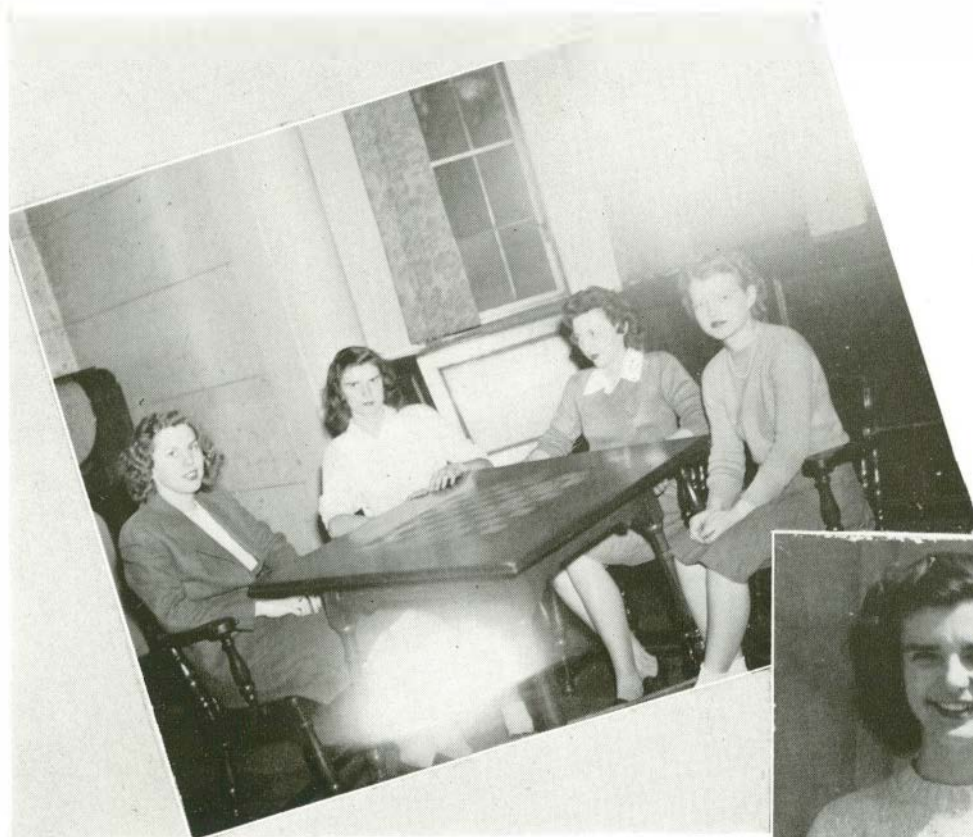

Travis  
Gillie  
Melick  
Everett



Jean Gillie, President

## Women's League

The Women's League is the college women's own governing body. Every woman on campus automatically becomes a member when she registers. Directed this year by its president, Jean Gillie, it took over definite campus problems and undertook to solve them in an efficient and constructive way. It is the organization in back of all campus activities that makes them run smoothly and successfully. Jean was ably backed by her vice-president, Mary Ann Melick, who was also chairman of the Advisory Board. Betty Everett took charge of the secre-

tarial duties, while Emily "Toot" Travis was custodian of the treasury.

During wartime an extra demand has been made upon the League. Red Cross work has been stressed, and various other irregular services have been extended. Social events such as the Harvest Hop and the Sunday Nite Supper for the January seniors were promoted by our women in office. This year all of our college women who worked in connection with the League may take pride in what they have done as their bit toward the war effort and the college spirit.

## League Executive Board

To seek out the opinions and sentiments of the women students, to make the desired decision, that is the duty of the League Executive Board.

Since it has such a vast field to cover, its work is divided into two sections, the chairman of the sundry committees, and the members-at-large. Gertrude Wallace, in charge of assemblies, supplied programs of vital interest to women on campus. Director of Campus Sister activities, Pauline Pringnitz, helped the newcomers get the right start. General head in charge of clubs was Grace Riemenschneider, stressing war service activities for all. Always vital is

the election committee, led this year by Jean Black. Jean Bailes was chief overseer of the news publicity, while art supervisor was Margaret "Mouse" Gelow. Alberta Piazza headed the Service Committee. Margaret Kelly represented our local residents, and Ethel Pink and Jean Willis representatives from King and Goodison respectively.

The Members-at-large worked along side the committee chairmen in hunting out college opinion and devising plans for improvement. These were Jean Black, Pauline Fisher, Yasuko Fujiki, Helen Mueckler, and Ceil Valley.



Third Row: Bailes, Kenfield, Holland, Kuhn, Piazza, Fisher, Fujiki.  
Second Row: Valley, Gelow, Steiner, Wallace, Pink, Mueckler, Riemenschneider, Preketes, Ellis,  
Kelly.  
First Row: Willis, Everett, Melick, Gillie, Travis, Black, Hayes.

## League Advisory Board



Second Row: Fry, Cahill, Rahm, Gehring, House.  
First Row: Van Nest, Davis, Melick, Harding, Schweinfurth.

The League Advisory Board is the council which deals with those women who infringe upon the rules of the League. As Vice-President of the Women's League, Mary Ann Melick presides over this body, assisted by Linda Fry, Hazel Harding, Kathryn Gehring, Betty Cahill, Wilma Schweinfurth, Betty Van Nest, Carol House, Jane Davis, Helen Rahm, and Helen Niparko.

The violator meets this board on a Wednesday evening to state her case. After a just hearing, this court hands out its decision in writing to the Dean of Women's office where the defendant can learn the outcome on the following Friday. Since the rules of the college are well-known by all college women, they believe that the

punishment delivered by the Board is entirely just and also necessary for a democratic way of government.

Aside from its functionings as a court of hearings and decisions, the Advisory Board passed opinion on the regulations and laws set up by the Executive Board. The secondary dormitory councils are informed of all changes in rules and cooperate as a unit with the Board to avoid irregularities of verdict.

The attitude with which the women carry out their duties as policemen is determined, yet considerate; and the punishment, therefore, is generally taken with the spirit of "I deserved it; it won't happen again."

## The League Lends a Hand



More than ever the Women of M.S.N.C. have contributed to the service program sponsored by the Women's League. Realizing the near end of the war all possible time and effort have been spent to aid this great day. Grace Riemschneider, general chairman guided Mary Bauer, Red Cross; Janice Bills, Nursery School; Ann Gill, Gilbert House; Irene Saterstad, Rackham School; Marise Tabor, Carver House; Sybil Showers, Girl Scouts; in their respective duties.

Aside from these services, the cultural interests of our college women were taken care of by Catherine Ackerman, who secured outstanding books for the League lending library, and by Barbara Keller, who obtained theatre and concert tickets for upper class women at a special reduced rate.

# Men's Union



Arthur  
Aldridge  
Gabriel



James Aldridge

## OFFICERS

The Men's Union is the organization that governs the men here on campus. The Union, as its head department, has an Executive Board which wields an authority not to be ignored by our fellows, reduced in number though they be.

In spite of the loss of many of the Normal men to the armed services during the past few years, the Men's Union has continued to function in as efficient a manner as possible, cooperating with the various organizations on the campus by

putting over social functions as well as other projects and activities.

James Aldridge, otherwise known as "Stubby," led his Union buddies, while Jerry Arthur backed him up in the office of Vice-president. Chief secretarial duties were executed in the best pen and ink fashion by Dick Gabriel. Ralph Kwiatkowski was caretaker of the funds and recorder of the Union's financial condition.



## Union Executive Board



McAllister, Loveland,  
Bonner, Black.



Swing that paddle, Jim!

Though small in numbers, the Men's Union functioned smoothly and effectively through its Executive Board. Guided by Dean "Bingo" Brown, it made as strong a stand as possible under the curtailed enrollment. At the annual men's freshmen assembly the wearing of the green "pots" was declared a "must," or the Thursday night "Swing Session" would be in

order. Not to be forgotten was the Spring Breeze carried off in great style by the men of the Normal.

The Board is made up of four members, one from each class. This year the Seniors had as their delegate, Hugh Loveland; the Juniors, Walt Bonner; the Sophomores, Jim McAllister; and the lowly Frosh, Jim Black.

## Union Uses Ingenuity



Adept at meeting the present-day campus situation of draft-depleted ranks, the Men's Union carried on its activities with the traditional Michigan Normal force and fervor.

Early in the fall, the MUGS introduced the new members to their conventions and procedures by advising the "Wearing of the green." The Freshmen soon learned that a misstep on their part led to the zestful "Swing Session"

where the power and the force of the MUGS were definitely felt. Upholding their leadership in campus affairs, they produced an outstanding Spring Breeze. Assemblies, athletic movies, and sport talks kept the fellows busy throughout the year.

Though less represented, the vigor of the Men's Union is ever-present at M.S.N.C.

## Social Committee



Liddicoatt, Millar, Holland, Dohm, Rahm, Kuhn.

The main responsibility of providing relaxation for students had fallen to the Social Committee. Advised by Dean Hill, its Social Director, the All-College Social Committee composed of Barbara Holland, president, Lucille Kuhn, Secretary, Margaret Dohm, Mary Alice Liddicoatt, Jean Millar, Genie Morse, and Helen Rahm, sponsored activities to relieve the tension of these days. Frequent "At Homes," provided informal dancing, card-playing and recordings, creating a general homelike atmosphere. The gala Christmas Party added sparkle to the holiday season, with its fortune tellers, artists, games, and dancing. The tradi-

tional Costume Party where participants for prizes came dressed as book, movie, or song titles added much to the calendar. Well remembered was the Chuck Wagon Picnic held in the Spring.

Aside from initiating and sponsoring all-college events, the Social Committee stood ready to cooperate with other organizations in the promotion of their activities.

It is to an organization such as our All-College Social Committee that we owe much of our college spirit, which is so hard to maintain during war years.

# CLASSES



Realizing that a greater responsibility is resting on the shoulders of fewer members, each class is putting forth tireless effort to uphold its standards. The Senior knows that the problems he is about to face are more vital than those met by the Seniors of the past. The Junior has an increasing awareness of the responsibilities of the ensuing year. The Sophomore has acquired an appreciation of the opportunities presented by our various service programs. The Freshman has quickly acclimated himself to his new environment, and followed the noteworthy example of the upperclassmen.



## Seniors



Officers: Adams, Fisher, McLarty, Gelow.

"Oh Come All Ye Faithful"

"All the world is a stage"



This was it . . . fall, 1944, and the beginning of our big year . . . we came back proud and self-assured after three years' experiences to guide us for a final year . . . proud to pick up the reins of M.S.N.C. . . . but we found that we had more to learn . . . still a bit hesitant to admit our nervousness on that first day of student teaching . . .

At our first class meeting our final class officers were elected: Neil McLarty took up the gavel "Mouse" Gelow assisted him . . . Pauline Fisher continued note-taking for a second term "Bea" Adams became overseer of funds . . . cabinet members were immediately chosen Merton Dillon . . . Joan Schrepper . . . Ethel Pink . . . Lucille Kuhn . . . and plans for class day got a flying start.

1945



Chorus, of course.

He leadeth us.

At wit's end.

December brought the Christmas Sing . . . Don Carlson's direction . . . the program proved bigger and better . . . March ushered in interviews and decisions about next year's job . . . May quickly rolled around . . . and with it, Senior Class Day . . . a panoramic view of our four years at good old M.S.N.C. . . . with the end of the year drawing near . . . we Seniors entered into a final rush of activities . . . picnics . . . flag walk . . . dance? . . . the thrill of Commencement Week . . . the donning of Cap and Gown . . . and the final walk up the steps of Pease Auditorium . . . these four years will live on in our memories as part of the best years of our lives . . . though many had to postpone their great day . . . we graduating Seniors are ready to prove ourselves worthy of our new positions.

# SENIORS



ACKERMAN, CATHERINE—Ida—Senior High, Kappa Delta Pi Sec., Stoic, Eng. Club Pres., Latin Club.  
 ADAMS, BEATRICE—Cynwood, Pa—Early Elem., A.C.E., Class Treas., Choir, Theta Lambda Sig.  
 ALDRIDGE, JAMES—Monroe—Physical Ed., Pres. Men's Union, Phi Delta Pi, Glee Club, Track.  
 ALFORD, NANCY—Ypsilanti—Senior High, Kappa Delta Pi, Latin Club, Pres. Panhellenic, Alpha Sig.

ALLAN, MINERVA—Pontiac—Home Ec., Kappa Delta Pi, Stoic, Home Ec. Club, Theta Lambda Sig.  
 ARTHUR, JAMES—Detroit—Senior High, Vice-Pres. Men's Union, Phi Delta Pi.  
 ASHTON, EUNICE—Ypsilanti—Early Elem., A.C.E., Fine Arts Club, Y.W.C.A., Ind. Arts Club.  
 BAGGERLY, BETTY—Leslie—Early Elem., C.Y.F.  
 BATALUCCO, VIRGINIA—Belleville—Fine Arts, Art Club, W.A.A., Sigma Nu Phi.  
 BECK, ARNOLD—Detroit—Physical Education.

BENNETT, FLORINE—Royal Oak—Early Elementary.  
 BERTRAM, HELEN—Cooper, Ky.—Senior High.  
 BILLS, JANICE—Wayne—Early Elem., A.C.E., Upperclass Service Club, Kappa Mu Delta.  
 BINE, BEATRICE—Detroit—Early Elem., A.C.E., Eng. Club, Sigma Sigma Sigma.  
 BIRCHALL, EVELYN—Whitmore Lake—Early Elem., A.C.E., Aurora, Choir.  
 BLACK, JEAN—St. Johns—Sen. High, Ed. Normal Col. News, Stoic, Eng. Club. Exec. Bd, Delta Sig.

BOLTON, RUTH—Monroe—Early Elem., Eng. Club Vice Pres, C.Y.F., Vice Pres., History.  
 BONNER, W. LEIGH—Ypsilanti—Senior High, Men's Union Exec. Board.  
 BOUTELL, BEVERLY—Ypsilanti—Senior High, Chemistry Club, Sigma Sigma Sigma.  
 BOWER, PHYLLIS—Pontiac—Phys. Ed., W.A.A., Phys. Ed. Club, Choir, Ind. Arts Club, Theta Lambda.  
 BRYAN, LINDA—Dearborn—Early Elementary, Lutheran Club.  
 BUSH, BETTY—Flint—Physical Ed., W.A.A., King Social Committee, Delta Sigma Epsilon.





BUTCHER, IRMA—Wayne—Early Elementary, Choir, Music Club.  
 CAHILL, BETTY—Central Lake—Home Economics, Home Ec. Club, Kappa Delta Pi.  
 CAMPBELL, HELOISE—Plymouth.  
 CARLSON, DONALD—Ludington—Music, Stoic, Kappa Delta Pi, Zeta Chi, Wesleyan Guild, Glee.  
 CHALMERS, LOIS—Ferndale—Senior High, Eng. Club Sec'y, Sigma Sigma Sigma Sec'y.  
 COBB, JERUSHA—Detroit—Early Elementary.  
 CODE, PHYLLIS—Fort Collins, Colo.—Occupational Therapy, O. T. Club Pres.  
 COOPER, ANITA—Utica—Commercial, Pi Kappa Sigma, Com'l. Club.  
 COPP, JANET—Dearborn—Early Elementary, W.A.A. Board, A.C.E. officer.  
 CORSI, MARY—Dearborn—Commercial, Kappa Mu Delta, Y.W.C.A., Upperclass Service Club.  
 COWARD, MARION—Lapeer—Early Elem., Sigma Sigma Sigma Pres., Aurora Feature Ed., A.C.E.  
 CRANMER, JEAN—Quincy—Pre-professional, Pi Kappa Sigma, English Club.  
 CREGO, ANN—Cement City—Later Elementary.  
 CROSS, BETTY—East Detroit—Senior High, Sigma Sigma Sigma, English Club.  
 CROUCH, BARBARA—Flint—Physical Education, W.A.A. Sec'y.  
 CULLEN, MARGARET—Detroit—Early Elementary, Alpha Sigma Tau, A.C.E., Y.W.C.A.  
 DALMER, ALMA—Dearborn—Senior High, Nat'l Sci. Club, Soc. Sci. Club, W.A.A., Alpha Sig.  
 DICKEY, VIVIAN—Grand Rapids—Special Education.  
 DIEBEL, LORANETTA—Bronson—Special Education.  
 DILLON, MERTON—Jerome—Sen. High, Kappa Delta Pi Pres., Normal News Bus. Mgr., Pi Gamma  
 Mu, Stocs, Senior Executive Board.  
 DI MATTIA, MARY—Ann Arbor—Later Elementary, Newman Club.  
 EDGAR, JULIA—Clarkston—Home Economics, Alpha Mu Sigma, Home Ec. Club.  
 EISENMANN, PHYLLIS—Temperance—Later Elementary.  
 ELY, JUNE—Detroit—Early Elementary, A.C.E.

# SENIORS



- EVANS, KATHERINE—Pontiac—Fine Arts, Art Club, Ind. Arts Club.  
 EVERETT, BETTY—Flushing—Early Elem., Sec'y Exec. Board, Red Cross Motor Corps, A.C.E., Choir.  
 FINSLAND, MARIE—Detroit—Senior High, Pi Gamma Mu Sec'y and Treas.  
 FISHER, PAULINE—Wyandotte—Early Elem., Pres. of King Hall, Class Sec'y, Theta Lambda, Exec. Board, Debate.  
 FLEISCHER, GLADYS—Detroit—Occupational Therapy, O.T. Club.  
 FLEMING, MARGARET—Port Huron—Early Elementary.  
 FOULD, EDITH—Hillsdale—Senior High, Math. Club.  
 FUJIKI, YASUKO—Rivers, Ariz.—Commercial Ed., Exec. Board, Y.W.C.A., Canterbury Club.  
 GELOW, MARGARET—Saginaw—Fine Arts, Class Vice Pres., Theta Lambda, Class Ed. of Aurora, Exec. Bd.  
 GEORGE, MARION—Ypsilanti—Early Elem., Sigma Nu Phi.  
 GILL, ANN—Ypsilanti—Fine Arts, Alpha Mu Sigma, Art Club, Stoics, Women's Serv. Club.  
 GILLIE, JEAN—Tonawanda, N. Y.—Physical Ed., Women's League Pres., Delta Sig, Kappa Delta Pi, Stoics, Math Club.  
 GINGELL, MILDRED—Lake Orion—  
 GLASS, ELIZABETH—W. Hartford, Conn.—Occupational Therapy, O. T. Club, Choir, Art Club.  
 GORDON, ELIZABETH—Fenton—Commercial Ed., Theta Lambda Sigma.  
 GORDON, JEAN—Oil City, Pa.—Commercial Ed., Com'l Club, W.A.A. Bd., Pi Kappa Sigma.  
 GREEN, RUTH—Brighton—Early Elementary, A.C.E., Y.W.C.A.  
 HARDING, HAZEL—South Lyon—Early Elem., Delta Sig, Advisory Bd., W.A.A. Bd., A.C.E.  
 HAYES, ELIZABETH—Dearborn—Early Elementary, Campus Sister Ch., Theta Lambda Sigma.  
 HAYES, LILLIAN—Dearborn—Home Economics, Home Ec. Club.  
 HEININGER, GLENYS—Saline—Commercial Ed., Pi Kappa Sigma.  
 HENNINGER, DONNA—Oscoda—Early Elementary, Kappa Delta Pi, Choir, Theta Lambda Sigma.



HERRICK, FRANCES—North Branch—Occupational Therapy, O.T. Club.  
 HIGHSTREET, DOROTHY—Algonac—Early Elementary, Choir, Orchestra, A.C.E.  
 HOLLAND, BARBRA—Birmingham—Physical Ed., W.A.A. Bd., Theta Pres., Social Comm., Pi Kappa Delta, Wodesso.  
 HOOD, ANN—Dearborn—Early Elementary, Aurora Photographer, Theta Lambda Sigma.  
 JACKA, NAOMI—Crystal Falls—Commercial Ed., Aurora, Com'l Club, Kappa Delta Pi.  
 JAHR, ÉLAINE—Dearborn—Special Education, Social Science Club, Special Ed. Club, Sigma Nu.  
 JOHNSTON, BARBARA—Port Huron—Early Elementary  
 KACHATUROFF, GRACE—Dearborn—Senior High Latin Club, Y.W.C.A.  
 KELLER, BARBARA—Flint—Early Elementary, Alpha Sigma Vice Pres., Soc. Science Club, A.C.E.  
 KENNEDY, LOIS—Mt. Clemens—Fine Arts, Art Club, Choir.  
 KISS, ROSALIA—Detroit—Occupational Therapy, O.T. Club.  
 KOCIS, VERA—Dearborn—Junior High Social Science Club, Alpha Sigma Tau.  
 KOPKA, HELEN—Detroit—Occupational Therapy, O.T. Club, Newman Club.  
 KUEHNE, BERYL—Detroit—Fine Arts, Art Club Pres., Sigma Nu Phi.  
 KUHN, LUCILLE—Saginaw—Senior High, Social Comm., Latin Club, Stoics, Social Science Club, Theta Lambda.  
 LANE, MARY JEAN—Napoleon, O—Early Elementary.  
 LEININGER, HELEN—Romeo—Early Elementary, A.C.E., Y.W.C.A.  
 LEMPKE, HAROLD—Brown City—Commercial Ed., Com'l Club.  
 LIDGEY, GLADYS—Detroit—School Library, Kappa Delta Pi, Sigma Nu Phi, Wesleyan Guild.  
 LOOMER, MARY JANE—Ferndale—Early Elementary, A.C.E., Sigma Sigma Sigma.  
 LOTHERY, LOLA—Romeo—Early Elementary.  
 LOVELL, JEAN—Dexter—Special Ed., Aurora, Spec. Ed. Club, Sigma Sigma Sigma, Canterbury Club.  
 LOYSTER, RUTH—Ypsilanti—Pre-Professional, Stoics, Nat'l Science Club.  
 McLARTY, R. NEIL—Cass City—Pre-Professional, Class Pres., Pi Gamma Mu Pres., Stoics.

# SENIORS



- MALCOLM, CAROLYN—Dearborn—Senior High, Latin Club, Math Club, Sigma Sigma Sigma.  
 MILBAUER, FRANCES—Detroit—Later Elementary, Newman Club.  
 MILLAR, MARILYN, BYRNES—Royal Oak—Com'l Ed., Aurora Bus. Mgr., Com'l Club, Delta Sigma, Canterbury.  
 MILLS, UELLEN—Plymouth—Later Elementary, Y.W.C.A., W.A.A., Country Life Club.  
 MORRISON, HELEN—Dundee—Commercial Ed., Commercial Club.  
 MOSSAR, MARY—Dearborn—Physical Ed., W.A.A. Bd., Delta Sigma Epsilon.  
 MUIRHEAD, SAFRONIA—Ann Arbor—Fine Arts, Art Club.  
 OATMEN, SHIRLEY—Holland—Special Education.  
 OKSA, VIRGINIA—Ironwood—Early Elementary.  
 PARSONS, BETTY—Detroit—Home Economics, Kappa Delta Pi, Home Ec. Club Treas., W. L. Red Cross.  
 PELTIER, BETTY—Pontiac—Senior High, Theta Lambda Sigma.  
 PETREDEAN, MARGARET—Ypsilanti—Public School Music, Girl's Ensemble, Choir, Music Club.  
 PIAZZA, ALBERTA—Rockaway Beach, N. Y.—Senior High, Pi Kappa Sigma Pres., Exec. Bd. Service Comm.  
 PINK, ETHEL—Farmington—Physical Ed., Delta Sigma Epsilon, Exec. Bd., Math. Club.  
 REUTER, IRENE—Inkster—Physical Ed.  
 RIEHL, JOYCE—Port Huron—Early Elementary, Pi Kappa Delta, Alpha Sigma Officer, Wodesso, Soc. Sci. Club.  
 RIEMENSCHNEIDER, GRACE—Chelsea—Senior High, Kappa Delta Pi, Exec. Bd., Stoics.  
 ROEHM, MARJORIE—Ypsilanti—Early Elementary, Lutheran Club.  
 ROSS, RICHARD—Belleville—Physical Education.  
 ROTH, BETTILOU—East Detroit—Pre-Professional, Editor of Aurora, Stoics, Alpha Sigma Pres., Pi Gamma Mu.  
 SCHREPPER, JOAN—Ypsilanti—Senior High, Kappa Delta Pi, Sigma Sigma, Pi Kappa Delta, Newman Club.  
 SCOTT, BETTY—Flint—Physical Ed., Theta Lambda Sigma, W.A.A. Board.



SEITZ, LUETTA—Ann Arbor—Home Economics, Home Ec. Club.  
 SELLECK, MARIAN—Otter Lake—Special Education, Spec. Ed. Club Pres., Choir.  
 SHAFT, MARILYN—Holt—Home Economics, Theta Lambda Sigma, Home Ec. Club.  
 SHAMLIAN, MARY ANN—Davison—Occupational Therapy, O.T. Club.  
 SMITH, DOROTHY—Detroit—Later Elementary, Alpha Mu Sigma A.C.E., Y.W.C.A., Social Science Club.  
 SMITH, JEANNE—Detroit—Pre-Professional, Pi Kappa Sigma, Debate.  
 SMITH, MARY—Jackson—Early Elementary, Choir.  
 STARK, GLADYS—Mt. Clemens—Early Elementary  
 STEIMLE, MARY—Ypsilanti—Senior High, Stoics, Theta Lambda Sigma, Newman Club.  
 STEINER, CHERYL—Ann Arbor—Early Elementary, Pres. Goodison Hall, C.Y.F.  
 STROKO, EDWARD—Ann Arbor—Liberal Arts, Newman Club.  
 TABOR, ALICE—Detroit—Occupational Therapy, O. T. Club, Sigma Nu Phi.  
 TERHUNE, DOROTHY—Marine City—Senior High, Pi Kappa Sigma  
 THORSBEY, BETTY—St. Charles—Early Elementary, Delta Sigma Epsilon, A.C.E., Choir.  
 TICKNOR, JANET—Ann Arbor—Fine Arts, Art Club.  
 TRAVIS, EMILY—Pontiac—Physical Ed., W. L. Treas., Kappa Delta Pi, W.A.A., Kappa Mu Delta.  
 VALLEY, CEIL—Detroit—Special Ed., Exec. Board, Soc. Ed. Club, Vice-Pres. of Sigma Sig.  
 VAN BUREN, JOSEPHINE—Ypsilanti—Fine Arts, Art Club.  
 VAN NEST, BETTY—Detroit—Physical Ed., Delta Sig Pres., Advisor Bd., Vice-Pres. King Hall, W.A.A.  
 WALLACE, ELAINE—New Orleans, La.—Early Elementary, Pi Gamma Mu, Newman Club.  
 WEISS, HUGO—Bay City—Commercial Ed., Com't Club, Lutheran Club,  
 WILLIAMS, AUDREY—St. Clair Shores.  
 WINNER, MADELINE—Roseville—Senior High, Math Club, Pi Kappa Sigma, C.Y.F.  
 WITTENMEYER, JEANETTE—Mt. Clemens—Early Elementary, Delta Sigma Epsilon, A.C.E.

## Juniors



Class officers; Wilson, Pringnitz, Cameron, Willis.

Class advisor: Mr. George Willoughby.

Thumb fun, we'll learn!



Back we came from part time jobs of riveting . . . inspecting . . . wiring . . . clerking . . . to M.S.N.C. . . . prepared to take on full responsibilities . . . our numbers depleted over summer months . . . some joined Uncle Sam's forces . . . some took fulltime war jobs . . . but we were happy to find some returned vets joining our class . . . activities . . . began with an arousing election of officers . . . Jean Pringnitz as pres . . . Jean Cameron pinch-hitted for her during the year. Jean Willis kept the business records straight . . . Ernestine Wilson kept track of our funds . . . Plans were soon laid for the most colossal affair of the school year . . . namely the J-Hop . . . the highspot of our social activities . . . general chairmen, Jean Pringnitz and Nancy Lewark plus the other capable members . . . produced one of the best to date . . . Drexel Lamb

1945



And, how do you do!

You say, it works?

Scene in a different light.

Jackson's specialty . . . gave out with some solid tunes . . . candlelight furnished a soft glow while the couples breakfasted in the grill . . . despite the date shortage on campus . . . a big turnout made the dance a huge success . . . one we juniors can be proud of . . . we spent the rest of our energies participating in the Women's League Service Program . . . other activities in which our services were needed . . . breaking into the routine of education courses and practice teaching . . . later in the spring we romped in Sleepy Hollow at our class picnic . . . a super affair . . . we're eagerly looking forward to next year with all its trials . . . tribulations . . . excitement . . . fun . . . and taking on the seniority of good ole M.S.N.C.

# JUNIORS



JEAN BAILES  
SALLY BALL  
CATHERINE BARON  
MARY BAUER

VICTORIA BLAGA  
LORAIN BRIN  
JACQUELINE CALLAHAN  
JEAN CAMERON  
RUTH CAMPBELL  
MARION CAPRON

SHIRLEY CLOON  
MARCELLA CLOVER  
LEOTA COSTANZO  
JANICE COVELL  
DOROTHY DEMSKE  
MARGARET DOHM

VIRGINIA DOMANSKI  
JUANITA DONNER  
CORRINE DUGGAN  
MARY JO ELLIS  
CATHERINE FINCH  
BETTY FLYNN

Sociology  
Early Elementary  
Later Elementary  
Occupational Therapy

Early Elementary  
Occupational Therapy  
Early Elementary  
Senior High  
Early Elementary  
Music

Senior High  
Physical Education  
Senior High  
Early Elementary  
School Library  
Early Elementary

Mixed Arts  
Fine Arts  
Physical Education  
Early Elementary  
Special Education  
Senior High

Ypsilanti  
Trenton  
Dearborn  
Traverse City

Detroit  
New Buffalo  
Mt. Clemens  
Fryeburg, Me.  
Plymouth  
Mt. Clemens

Wakefield  
Roseville  
Detroit  
Northville  
Detroit  
Detroit

Detroit  
Big Rapids  
Clarkston  
Dundee  
Escanaba  
Pleasant Ridge





KATHERINE FREY  
 LINDA FRY  
 ROBERTA FULLER  
 RICHARD GABRIEL  
 KATHRYN GEHRING  
 NORMA GORDON

Fine Arts  
 Early Elementary  
 Early Elementary  
 Physical Education  
 Occupational Therapy  
 Home Economics

Ann Arbor  
 Berkley  
 Jackson  
 Detroit  
 Hartford  
 Oil City, Pa.

MILLAH GRAVES  
 JOYCE HAGLUND  
 JERRE HALLADAY  
 BERNICE HAMBURG  
 PATRICIA HARRISON  
 LORRAINE HOLLAND

Occupational Therapy  
 Senior High  
 Senior High  
 Early Elementary  
 Physical Education  
 Early Elementary

Bellvue, Colo.  
 Oscoda  
 Clinton  
 Detroit  
 Pontiac  
 Rochester

MARIAN HUGHES  
 KENDALL JACOBS  
 MURIEL JAMES  
 BETTYE JONES  
 MARJORIE JONES  
 JUNE KELLNER

Physical Education  
 Music  
 Early Elementary  
 Senior High  
 Early Elementary  
 Special Education

Fowlerville  
 Ann Arbor  
 Clawson  
 Detroit  
 Detroit  
 Birmingham

MARGARET KELLY  
 MARY JANE KENFIELD  
 JUNE KITTO  
 RALPH KWIATKOWSKI

Early Elementary  
 Senior High  
 Early Elementary  
 Administration

Ypsilanti  
 Royal Oak  
 Flint  
 Saginaw

# JUNIORS



RUTH LAYMAN  
 ODAHLIA LEDFORD  
 PHYLLIS LEININGER  
 NANCY LEWARK

Early Elementary  
 Early Elementary  
 Early Elementary  
 Early Elementary

Detroit  
 Whittaker  
 Romeo  
 Mt. Clemens

CONSTANCE LEWIS  
 GERALDINE LEWIS  
 MARY LICE LIDICOAT  
 JEAN LOHMILLER  
 ELEANOR McINALLY  
 RUTH MAINS

Early Elementary  
 Senior High  
 Later Elementary  
 Senior High  
 Later Elementary  
 Special Education

Ida  
 Dearborn  
 Fowlerville  
 Ann Arbor  
 North Branch  
 Dearborn

BEATRICE MARKOWITZ  
 MARY ANN MELICK  
 JEAN MILLAR  
 ALICE MILLER  
 GRACE MEYER  
 WEYMOUTH MOORE

Special Education  
 Occupational Therapy  
 Later Elementary  
 Occupational Therapy  
 Senior High  
 Pre-Nursing

New York, N. Y.  
 Detroit  
 Mt. Clemens  
 Grundy Center, Ia.  
 Brighton  
 Detroit

EUGENIA MORSE  
 WINIFRED NETCHER  
 SALLY NEWMAN  
 DORIS NIQUE  
 BLANCHE PAYNTER  
 SHIRLEY PIO

Fine Arts  
 Physical Education  
 Early Elementary  
 Later Elementary  
 Early Elementary  
 Sociology

Jackson  
 Wyandotte  
 Arcade, N. Y.  
 Pontiac  
 Ferndale  
 Ypsilanti



DOLORES POPOWITZ  
 CAROLYN PREKETES  
 MARIAN PRETTY  
 JEAN PRINGNITZ  
 GENE PURDY  
 VIRGINIA RENAUD

MOLLY ROE  
 ELIZABETH SALWAY  
 KATHLEEN SANDERSON  
 JOHN SHADFORD  
 PATRICIA SIDDALL  
 VIRGINIA SMITH

DOROTHY SOLT  
 BETTY STAHL  
 MAURICE TABOR  
 AUDREY THOMSON  
 MARION vanIMSCHOOT  
 GERTRUDE WALLACE

IMELDA WEIR  
 JEAN WILLIS  
 ALICE WOODRUFF  
 ELIZABETH ZULKEY

Occupational Therapy  
 Early Elementary  
 Pre-Professional  
 Early Elementary  
 Early Elementary  
 Early Elementary

Early Elementary  
 Later Elementary  
 Occupational Therapy  
 Physical Education  
 Physical Education  
 Music

School Library  
 School Library  
 Senior High  
 Early Elementary  
 Fine Arts  
 Senior High

Commercial  
 Early Elementary  
 Fine Arts  
 Senior High

Dearborn  
 Ann Arbor  
 Allen Park  
 Mt. Clemens  
 Detroit  
 Dearborn

Ypsilanti  
 Jonesville  
 Muskegon  
 Ypsilanti  
 Clarkston  
 Wayne

Dearborn  
 Coral Gables, Fla.  
 Detroit  
 Flint  
 Carleton  
 Ypsilanti

Emmett  
 Capac  
 Ypsilanti  
 Trenton



## Sophomores



Class Officers; Opie, Tucker, Trapp,  
House.

Also, inviting in the winter!

Never too old for a merry-go-round!



Returning to M.S.N.C. . . . we acquired the garb of upperclassmen . . . all-knowing about campus affairs . . . ten o'clock permission for the co-eds.

Organization of our class quickly followed . . . a spirited election of officers . . . Carol House won out over other contestants for presidency . . . Charles Opie elected to second position . . . Gretchen Trapp to keep the records . . . Beatrice Tucker to handle the funds . . . class advisors . . . Dr. and Mrs. Fagerstrom . . . were at our beck and call . . . for this event . . . and those to come.

Things started humming right away . . . with a bang-up class party . . . Charlotte Stuecken and her committee cleared the way . . . Starkweather Hall . . . 'twas an early fall picnic . . . food and fun for all.

# 1945



The big push!

Class advisor, Mr. Simon Fagerstrom.

League Service at Gilbert House.

In April we accentuated the positive . . . latched onto the M.S.N.C. bandwagon . . . with an All College Party . . . Wade Inn . . . with co-chairmen, Lee Welch and Charlotte Stuecken . . . walking upon the scene.

Spring blossomed in full force . . . could we have a Soph Swirl? . . . the decreased enrollment warranted only one more dance . . . so the honors fell to the Men's Union . . . and their Spring Breeze.

A busy year . . . League Service . . . Gilbert House . . . Rackham . . . all came to a grand finale with the Soph picnic . . . Sleepy Hollow . . . kids . . . pines . . . pop . . . hot-dogs oleo . . . and soon the new year as Juniors . . . may we be accompanied by more returned veterans . . . and the best Junior class to date!

# SOPHOMORES



RITA ACKERMAN  
 MARILYN AMES  
 LOIS ARNOLD  
 MARGARET ASTLEY

Senior High  
 State Limited  
 Commercial  
 Pre-Professional

Ida  
 Dexter  
 Fraser  
 Pontiac

SHIRLEY BERG  
 VIRGINIA BETLEY  
 GENEVIEVE BLASZCZAK  
 ANNE BOWERS  
 EMILY BREUER  
 BETTY BROWN

Pre-Professional  
 Senior High  
 Fine Arts  
 Pre-Medical  
 Occupational Therapy  
 Pre-Professional

Iron Mountain  
 Imlay City  
 Wayne  
 Pontiac  
 Detroit  
 Summit, Illinois

CAROLYNE BROWN  
 JEAN BUTLER  
 ARDIS CABOT  
 MARJORIE CARD

Senior High  
 Occupational Therapy  
 Early Elementary  
 State Limited

Pontiac  
 Detroit  
 Grosse Pointe  
 Detroit

FLORENCE CLARK  
 THEODOSIA COPLAS  
 JOHN CRIBLEY  
 MARGARET CROFT

Senior High  
 Senior High  
 Pre-Medical  
 Later Elementary

Ypsilanti  
 Bayne City  
 Milan  
 Wixom



RITA CYMAN  
 JANE DAVIS  
 MARJORIE DIBBLE  
 MARILYN DIETIKER  
 MARY DILLON  
 BETTY DUCKWITZ

Occupational Therapy  
 Physical Education  
 Senior High  
 Commercial  
 Home Economics  
 State Limited

Hamtramck  
 Grand Blanc  
 Ypsilanti  
 Saline  
 Jerome  
 Mt. Clemens

MARY EDGAR  
 MARGIE FIELD  
 EUNICE FORD  
 JACQUELINE FREDE  
 BARBARA FRIEBE  
 JEAN FUNK

Music  
 Early Elementary  
 Occupational Therapy  
 State Limited  
 Pre-Professional  
 Early Elementary

Clarkston  
 Detroit  
 Detroit  
 Mt. Clemens  
 Bay City  
 Chassell

ALTA GABLE  
 DARLENE GAUS  
 MILDRED GIESKE  
 CATHERINE GILLESPIE  
 MARILYN GOETZ  
 ANNE GOLDMAN

Early Elementary  
 Senior High  
 State Limited  
 Music  
 Special Education  
 Occupational Therapy

Ypsilanti  
 Romulus  
 Manchester  
 Wyandotte  
 Detroit  
 Detroit

AGNES GREENWELL  
 GLENADINE HAAS  
 GERALDINE HALL

Senior High  
 Early Elementary  
 Senior High

Wayne  
 Cement City  
 Linesville, Pa.

# SOPHOMORES



ELAINE HASELSCHWERDT  
AUDREY HAYCOCK  
DONNA JEAN HAYES  
TED HEUSEL

Senior High  
Early Elementary  
Commercial  
Pre-Professional

Manchester  
Center Line  
East Tawas  
Ann Arbor

BEULA HILLIER  
SYLVIA HIMELHOCK  
THURLEY HIPPLE  
CAROL HOUSE  
ELAINE HUNT  
MARGERY JACKA

State Limited  
Senior High  
Physical Education  
Senior High  
Home Economics  
Special Education

Sans Souci  
Flint  
Detroit  
Fowlerville  
Ypsilanti  
Crystal Falls

JEAN JACKSON  
RUTH JAMESON  
NEVA JONES  
PHYLLIS KELLY

Occupational Therapy  
State Limited  
Music  
Pre-Journalism

Detroit  
Ypsilanti  
St. Clair  
West Branch

ELIZABETH KOVACH  
DELORES RAE LINDSEY  
LEONARD LOGAN  
JEAN LOVELAND

Home Economics  
State Limited  
Business Administration  
Liberal Arts

Britton  
Trenton  
Jackson  
Ann Arbor





HELEN McCARRON  
 JOYCE McKEACHIE  
 ROBERTA McKENZIE  
 BETTY McMURRAY  
 FLORENCE MARTIN  
 SHINRO MATSUMOTO

Physical Education  
 Senior High  
 Liberal Arts  
 Early Elementary  
 Later Elementary  
 Pre-Professional

Marine City  
 Davisburg  
 Ann Arbor  
 Saginaw  
 West Branch  
 Berrien Springs

IRENE MAZUR  
 JOAN MEYER  
 CONSTANCE MILLER  
 GLORIA MITTELSTAEDT  
 BEVERLY MOREHEAD  
 SHIRLEY NASH

Occupational Therapy  
 Commercial  
 Fine Arts  
 Special Education  
 Senior High  
 Fine Arts

Detroit  
 Crystal Falls  
 Toledo, Ohio  
 Detroit  
 Jerome  
 Royal Oak

SHIRLEY OATHOUDT  
 JEAN OHLINGER  
 ARLEEN O'MARA  
 ROSALIE OSGOOD  
 RHEA PARKER  
 ERNESTINE PAWSON

Early Elementary  
 Fine Arts  
 Occupational Therapy  
 Early Elementary  
 State Limited

Gladstone  
 Ypsilanti  
 Jackson  
 Mt. Clemens  
 Detroit  
 Tipton

JEAN PEABODY  
 JEAN PEAREN  
 PATRICIA PEITZ

State Limited  
 Pre-professional  
 Early Elementary

New Orleans, La.  
 Detroit  
 Dearborn

# SOPHOMORES



RITA PEPIN  
 CAROL PERKINS  
 PHYLLIS PERKINS  
 DORIS PETERS

Special Education  
 Special Education  
 Pre-Medical  
 Commercial

Escanaba  
 Brockton, Mass.  
 Fowlerville  
 Milford

PEARL POLLARD  
 HELEN JEAN POUND  
 LOREE PRESNELL  
 PAULINE PRINGNITZ  
 SHIRLEY PULLOU  
 JANET PURMAN

State Limited  
 Early Elementary  
 Early Elementary  
 Early Elementary  
 Senior High  
 Commercial

Royal Oak  
 Saginaw  
 Garden City  
 Mt. Clemens  
 Monroe  
 Detroit

HELEN RAHM  
 VIRGINIA RETHERFORD  
 IRENE RINGEL  
 ALBERTA ROBISON

Senior High  
 Physical Education  
 Occupational Therapy  
 Home Economics

Iron Mountain  
 Detroit  
 Detroit  
 Saline

IRENE SATERSTAD  
 WILMA SCHWEINFURTH  
 RAYNOR SEIDNER  
 SYBIL SHOWERS

Occupational Therapy  
 Physical Education  
 State Limited  
 State Limited

Detroit  
 Grass Lake  
 Detroit  
 Garden City



ELEANOR SIMON  
 JUNE SMALL  
 MARY STEVENSON  
 CHARLOTTE STUECKEN  
 MARY STUMPMIER  
 MARJORIE STURMAN

Fine Arts  
 Music  
 Home Economics  
 Later Elementary  
 High School  
 Later Elementary

Saginaw  
 Detroit  
 Pontiac  
 Ferndale  
 Flat Rock  
 Wixom

BARBARA TEEPLE  
 BEVERLY THOMAS  
 GRETCHEN TRAPP  
 BEATRICE TUCKER  
 DOROTHY VALLIE  
 HELEN VAN BELLE

Early Elementary  
 Early Elementary  
 Physical Education  
 Later Elementary  
 State Limited  
 Senior High

Dearborn  
 Walled Lake  
 Denver, Colo.  
 Greenville  
 Britton  
 Monroe

RHEA WALLING  
 DORIS WANTY  
 NINA WELCH  
 RUTH ANN WESSON  
 DONNA WEYER  
 BILL WILSON

Early Elementary  
 Early Elementary  
 Early Elementary  
 Senior High  
 Physical Education  
 Physical Education

Northville  
 Ypsilanti  
 Walled Lake  
 Detroit  
 Romeo  
 Belleville

MARY E. WINTERS  
 BETTY WIXSON  
 MARGARET ZICK

Senior High  
 Senior High  
 Music

Bradford, Pa.  
 Detroit  
 Clinton

# Freshmen



Officers—Davis, Everett, Benedict, Conley.

Every year about this time.

Smile pretty.



We arrived . . . looked . . . were bewildered . . . strictly greenies during those Freshmen Days . . . which building is Pease Auditorium? . . . where is room 36 in Pierce? . . . what goes on at a mixer? . . . these questions . . . and many more . . . confronted the upperclassmen . . . for the first three weeks . . . but campus sisters . . . directed by Pauline Pringnitz . . . were ever-present to put us on the right path.

Orientation over . . . classification daze . . . schedule sheets . . . one big maze . . . entrance slips . . . waiting in lines . . . quickly came to an end . . . classes began . . . work studies . . . and more studies . . . as yet, not schooled in the art of bluffing . . . consciously studied . . . arrived at classes . . . before the Profs.

1945



Nice perspective!

Boss Glasgow.

Off to the drug.

Esther Riemenschneider . . . Kenneth Robbe . . . became temporary class leaders 'till December . . . class officers elected at a spirited meeting . . . Bernard Conley, prexy . . . Sally Davis assisting . . . Joyce Benedict taking notes . . . Cynthia Everett controlling the finances . . . guided us through this first turbulent year . . . traditions . . . conventions . . . the "Drug" League Service work.

Sportive picnic in Sleepy Hollow . . . wories . . . cokes . . . group singing . . . a rousing mixer at the Union . . . games . . . dancing . . . surdaes . . . at the Grill . . . these are the highlights of our second semester . . . a fitting climax to our first year at M.S.N.C.

Satisfied and confident with this . . . our year at Michigan Normal . . . we are eagerly looking forward to our return . . . to fulfill our desires of becoming dignified upperclassmen.



Third Row: Marjorie Rogers, Frances Biggs, Jean Siterlet, Virginia Spaulding, Isobel Knill, Cornelia Lawton, Elsie Buckberry, Gloria Teifer, Angeline Terkian. Second Row: Kimiko Fujimoto, Marian Stark, Imogene Bunch, Mary Sherba, Ellen Vandervoort, Marion Barrowcliff, Patricia Wallace, Viola DeLanois, Rose Marie Schairer. First Row: Dorothea Flaxington, Ruth Peters, Patricia Shear, Betty Hopper, Lewis Hertz, Rebecca Harger, Yvonne Smith, Agnes Leggat, Marion Shimp.

## *Freshmen*



Third Row: Carolyn Rawling, Wanda Laird, Mildred Harris, Constance Lewis, Betty Waterson, Marjorie Burke, Shirley Ihlenfeldt. Second Row: Marietta Jones, Mabel Rawlson, Helen Coatta, Sandra Riopelle, Carolyn Ayers, Ruth Kuhlman, Clara Bruin, Kathryn Simmons. First Row: Arleen Easten, Nancy Holshoy, Ernestine Schattenhelm, Genevieve Dobek, Gertrude Gingell, Vivian Clark, Doris Figy, Maxine Burmeister.



Third Row: Amy Hildenbrand, Willagene Hotchkiss, Patricia Graham, Pricilla Stryak, Janet Olson, Patricia Pretty, LaWanda Feldmann, Beverly Blackwell, Rosemary McGinn. Second Row: Constance Lynch, Nancy Eberlin, Glennice Coleman, Mary Casey, Patricia Sparrow, Joyce Barron, Delphine Poleski. First Row: Margaret Ketchum, Joyce Benedict, Lois Cady, Devonne Branstetter, Ione Stewert, Mary DeChantal, Dorothy Spicer, Doris McNabb, Kathleen Joyce.

## 1945



Third Row: Kathleen Crawford, Virginia McLean, Miriam Spier, Joan House, Patricia Wilson, Kusue Morinaka, Theodosia Lee. Second Row: Gloria Klein, Patricia Nelson, Blanche Pettit, Ruth Almen, Betty Buswell, Dorothy Leng, Marion Eberley, Audrey Burke. First Row: Barbara Freeman, Atha Bennett, Lois Wiseman, Eloise Duriez, Helen Niparko, Norma Faulkner, Marilyn Abbey, Agnes Dziekonski.



Third Row: Lynda John, Mary Wilbur, Sally Davis, Dorothy Henry, Onieta Oswald, Esther Riemenschneider, Alva Raphael, Marjorie Sutherland, Irene Patterson.

Second Row: Nina Gregorian, May Inoye, Lorraine Wickert, Virginia Herbst, Marjorie Reynolds, Mary Bradner, Catherine Haug, Cynthia Everett, Margaret Everett, Alvira Crawford, Lois Vetal.

First Row: Jeanette Monaghan, Betty Coleman, Gerda Stuecken, Beverly Eureka, Joyce McIntyre, Gloria Pettyplace, Merrelyn Bird, Ruth Lang, Bonnie Bennett, Shirley Miller.

## *Freshmen 1945*



Second Row: Esther Silver, Mary Lau, Ruth Rogers.

First Row: Phoebe Butterfield, Marilyn Jones, Thelma England.



# Out of the Editor's Desk



# ACTIVITIES

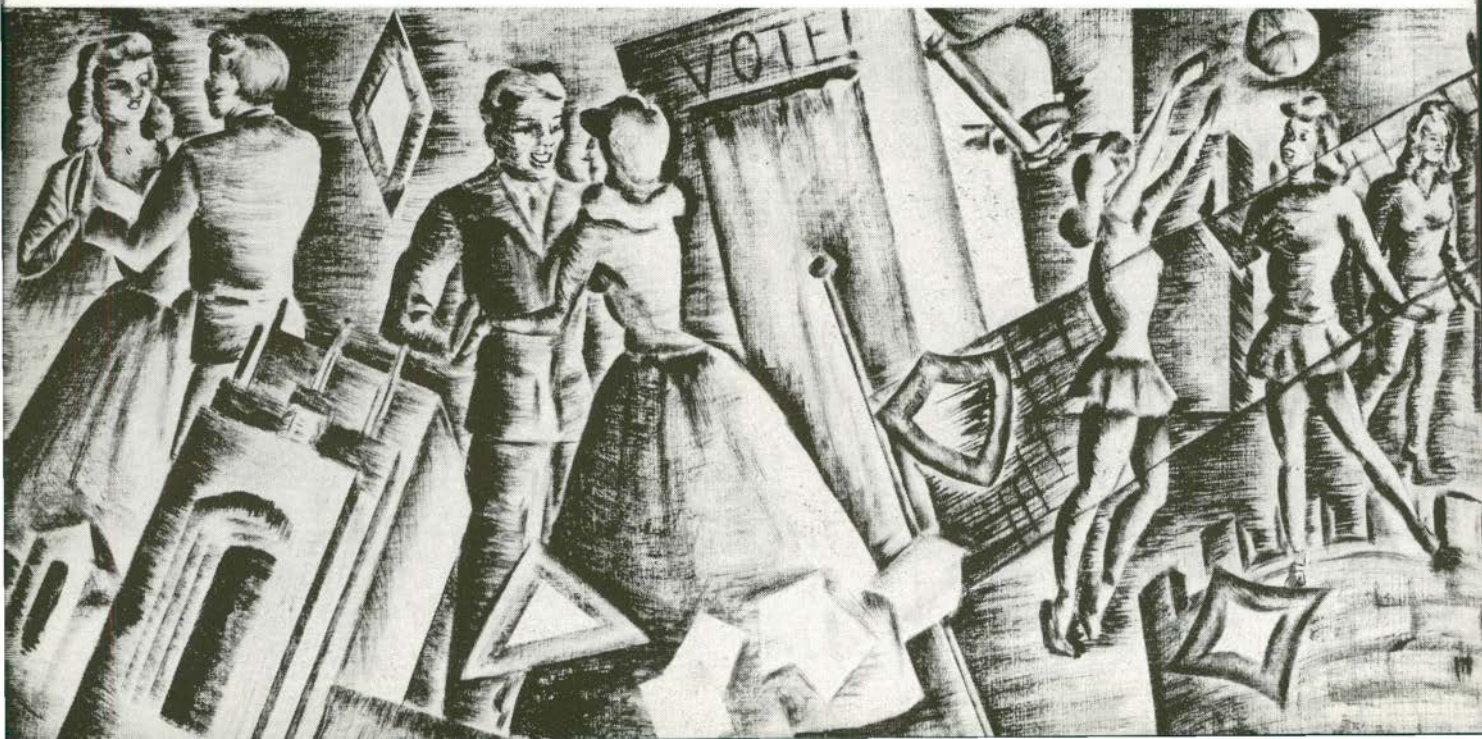

College life must offer a variety of living besides the plain study schedule. It is the purpose of the various clubs and organizations on the campus to bring together at periodic meetings those students who have like ideals, interests and abilities. Whatever the desire—a striving for common goals, the joining together on the basis of good fellowship, or a convening to practice similar skills—this necessary portion of campus living is presented in the various programs and opportunities provided by these groups.



# Normal



JEAN BLACK, Editor; Dillon, Greenwell, Bailes, Schram, Buckberry, Kelly, Havel.

The bi-weekly rush toward the West entrance of Pierce Hall was proof to editor Jean Black and her staff that their efforts on the *Normal News* were not in vain—that the evenings spent typing, rewriting, proof-reading and transporting copy to the print shop were really appreciated after all.

Though rather limited this year, the staff of the paper worked cleverly and efficiently meeting deadlines—usually. They ferreted out news of campus affairs, wrote timely features and even produced clever poems at times.

Campus guys and gals read and clipped the *News* and wondered, as in years past: "Who writes grief 'n' gossip?"

As a new feature this year, copies of the *Normal News* were sent to a more complete list of appreciative Hurons in the service.

# College News

Every other week, Merton Dillon, Business Manager, and his small—but efficient—staff, consisting chiefly of his sister, Mary Dillon, campaigned about town for advertisements to fill up the white space at the bottom of the six column newspaper and, incidentally, to finance the paper. Paying bills, calming irate subscribers who cursed the circulation manager, stopping and starting subscriptions, sorting back issues, collecting from local merchants, and keeping detailed accounts: these were the activities that occupied the business manager and his staff.

In addition to maintaining the paper on a financially even keel, the business staff likewise did its share of writing copy and reading proof.



MERTON DILLON, Business Manager  
DILLON and RAHM

## NORMAL NEWS STAFF

JEAN W. BLACK	Editor
HELEN C. RAHM	Assistant Editor
MERTON DILLON	Business Manager

Reporters: Jean Biles, Peggy Greenwell, Ruth Almen, Betty Manning, Beverly Morehead, Elsie Buckberry, Hugh Schram, Bill Havel, Phyllis Kelly and Margaret Wild.

# 1945

The product of months of work is now before your eyes—the 1945 *Aurora*. Plans began last summer with engraving, printing, and cover people. With the opening of school, the staff was chosen and work began on faculty, class, and club pictures. Kay Frey and her assistants diligently created the murals. Photographers Hood, Howe, and Murdock cleverly “shot” campus activities. Kay worked out cover details. Lay-outs became real as deadlines were met. Check, check, and triple check were made on copy. Throughout Professor Gill, the newly appointed advisor for the *Aurora*, worked side by side with the staff to meet problems of covers, film shortages, and earlier deadlines.

Now it is yours. Another war-time annual has been assembled and finally placed in your hands. Despite anxiety over war shortages and priorities, the loyal efforts of the staff have produced a symbol of the spirit on our campus, 1945.



Bettilou Roth, Editor  
Roth, Mr. Gill, Byrnes,  
Stark, Kellner, Frey,  
Ringel, Gelow, Gabriel,  
Coward, Rahm, Bailes.

# Aurora



Marilyn Byrnes, Business Manager.  
Murdock, Hood, Howe, Hayes, Birchall, McMurray, Haglund, Jacka, Jones.

- |                   |  |
|-------------------|--|
| Editor            | Bettilou Roth  |
| Business Manager  | Marilyn Byrnes   |
| Art Editor        | Katherine Frey   |
| Photographers     | Ann Hood<br>Don Howe<br>Max Murdock  |
| Senior Editor     | Margaret Gelow   |
| Junior Editor     | June Kellner   |
| Soph Editor       | Rita Ackerman<br>Irene Ringel  |
| Freshmen Editors, | Dorothea Flaxington<br>Marion Stark  |
| Admin. Editor     | Helen Rahm   |
| Activities Editor | Jean Bailes  |
| Athletics         | Dick Gabriel   |
| Features          | Marion Coward  |
| Art Staff:        | Ginny Blaszczak, Kitty Evans,<br>Beryl Kuehne, Irene Saterstadt.   |
| Business Staff:   | Evelyn Birchall, Joyce Haglund,<br>Donna Hayes, Naomi Jacka,<br>Marjorie Jones, Betty McMurray,<br>Miriam Spier. |

# Pi Kappa Delta



Second Row: Lord, Stowe, Thomson, Elliot, Englesman.  
First Row: Lathers, Riehl, Kelly, Holland, McKay.

Pi Kappa Delta is a national honorary forensic society that was founded in 1913 and at present has over 19,000 members. Its purpose is "to stimulate progress in, and to promote the interests of intercollegiate oratory, debate, and other public speaking." Only students who have participated in intercollegiate debates, oratory, or extemporaneous speaking are eligible for membership.

The Michigan Epsilon Chapter was instituted on our campus in 1921. On June third, 1944, the college and community joined Pi Kappa Delta in a dinner to honor Dr. Frederick B. Mc-

Kay on his retirement. He had been sponsor of our chapter for twenty-three years. He was a teacher and friend to all the students; he was beloved by all who knew him.

This year, under the sponsorship of Dr. Joseph P. Kelly, the calendar opened with a never-to-be-forgotten chicken dinner and party. The annual initiation and honors dinner brought events to a close in May.

Students qualifying for membership in Pi Kappa Delta were Jean Smith, Pauline Fisher, Joan Schrepper, and George Mitchell.





Second Row: Smith, Paynter, Fisher, Flaxington.  
First Row: Mitchell, Riehl, Kelly, Holland, Euler.

## *Mixed Debate*

Mixed debates were permitted again this year by the Michigan Intercollegiate Speech League. Members of the Michigan State Normal squad, who represented the college in the annual intercollegiate speech tournament held at Michigan State College on February 17, were Barbra Holland, Pauline Fisher, George Mitchell, and Joyce Riehl.

The debate topic is chosen each year for all colleges which have chapters of Pi Kappa Delta, Tau Kappa Alpha, and Delta Sigma Rho, the three honorary forensic societies in our country, by a committee representing these

societies and the National Association of Teachers of Speech. The proposition for this year was: Resolved that the Federal Government should enact legislation requiring the settlement of all labor disputes by compulsory arbitration when voluntary means of settlement have failed, constitutionally conceded. In the tournament, the Michigan State Normal squad debated against Michigan State, Western Michigan College of Education, Wayne, and Central Michigan College of Education.

Dr. Joseph P. Kelly is the debate coach.

# Orators and Speakers



Schrepper  
Smith  
Fisher

The State oratory contest was held on our campus on March 9. The Michigan Intercollegiate Speech League Luncheon meeting was attended by Alma, Albion, Calvin, Central Michigan College of Education, Hope, Michigan State, Western Michigan College of Education, Wayne, and Michigan State Normal. In the afternoon, separate preliminary contests were held for men and women. A dinner in the evening honored Dr. Frederick B. McKay on his retirement from service in the M.I.S.L. Professor Seymour Swets of Calvin College talked on "Reminiscences." A twelve volume set of books titled *Development of American Thought* was presented to Dr. McKay by the League.

Joan Schrepper from Michigan State Normal won first in the women's finals. The title of her oration was "stabat Mater." John Steensma of Calvin College won first place in the men's finals. His oration was titled "What Does It Matter?"

The State Extemporaneous Speech Contest was held on our campus on December 1. The topics were from two main questions: "Should We Have Universal Military Training After the War?" and "What Should Be the Post-War Treatment of Germany and Japan?" Jean Smith represented our college. The topic she drew was "Do We Need an International Military Force?" Dennis Sullivan of Western Michigan College of Education won first place.

The winner of the freshman public speaking contest in the fall was Kimiko Fujimoto who spoke on "Freedom For Christmas." Doris Kayes won the freshman poetry contest. Her selection was "I Grieve Not That Ripe Knowledge," by James Russell Lowell.

The twelfth Annual State Interpretative Reading Contest sponsored by the M.I.S.L. was held at Albion College on May 5, 1945.

Nine colleges were represented. The students representing Michigan State Normal College were Joan Schrepper in the poetry division, and Pauline Fisher in the prose division.

Miss Schrepper tied Wayne for first place thus maintaining a twelve year record of placing M.S.N.C. in the evening festival. Her selections were: "Faults" by Sara Teasdale, and "Steel" by

Joseph Auslauder, for the afternoon contest. For the festival she selected "The Walker" by Arturo Giovanniti.

Miss Fisher, the alternate for poetry, entered the prose contest. The book chosen was Antoine De Saint-Exupery's *The Little Prince*. Miss Fisher won first place and thereby gained a place on the Festival program. Not since 1935 have we taken two first places.

Miss Marion Stowe is sponsor of interpretative reading.

# Kappa Delta Pi



Third Row: Schrepper, Hennigar, Travis, Lidgley.  
 Second Row: Carlson, Alford, Riemenschneider, Jacka, Parsons, Allan, Kuhn, Miss Gratton.  
 First Row: Ackerman, Miss Best, Dillon, Cahill, Miss Davis, Selleck.

## OFFICERS

Merton Dillon	President
Betty Cahill	Vice-president
Catherine Ackerman	Recording Secretary
Grace Riemenschneider	Corresponding Secretary
Marion Selleck	Treasurer

## MEMBERS

Catherine Ackerman	Naomi Jacka
Nancy Alford	Lucille Kuhn
Minerva Allan	Gladys Lidgley
Betty Cahill	Betty Parsons
Donald Carlson	Grace Riemenschneider
Merton Dillon	Joan Schrepper
Jean Gillie	Marion Selleck
Donna Hennigar	Emily Travis

Composed of students of education rating high in scholarship, Kappa Delta Pi, the second largest honorary society in the world, is the goal of every prospective teacher. Since its establishment here in 1922, Pi Chapter has given to the college many services, not the least of which has been the raising of a generous loan fund through efforts of loyal student and faculty members.

During the current year, the chapter, besides sponsoring its annual banquet, tea, the alumni breakfast, and a mock-interview meeting, presented several valuable informal discussions of which perhaps the best remembered was the Howard Blackenburg definition of Liberal Education.



Third Row: Dillon, Baumann, Kelly, Steimle, Carlson, Allan, Kuhn, Kwiatowski.  
 Second Row: Ackerman, Gehring, Wallace, Roth, Gillie, Oatmen, Solt, Black, Loyster.  
 First Row: Siddall, Miss Best, Prof. Lathers, Bauer, McLarty, Tabor.

## Stoics

### OFFICERS

Mary Bauer  
 Jerre Halladay  
 Marise Tabor

President  
 Secretary  
 Treasurer

Lucille Kuhn  
 Ralph Kwiatkowski  
 Kathryn Gehring

Doris Wanty  
 Mary Winters  
 Betty Wisxon

### MEMBERS

Catherine Ackerman  
 Rita Ackerman  
 Minerva Allan  
 Mary Bauer  
 Ruth Baumann  
 Virginia Betley  
 Jean Black  
 Don Carlson  
 Florence Clark  
 Dorothy Demske  
 Mary Joanne Dillon  
 Merton Dillon  
 Mildred Fry  
 Ann Gill  
 Jean Gillie  
 Jerre Halladay  
 Carol House  
 Margery Jacka  
 Phyllis Kelly

Ruth Loyster  
 Joyce McKeachie  
 Neil McLarty  
 Betty McMurray  
 Shirley Oatmen  
 Patricia Peitz  
 Phyllis Perkins  
 Noreen Pollard  
 Pauline Pringnitz  
 Helen Rahm  
 Grace Riemenschneider  
 Bettilou Roth  
 Irene Saterstad  
 Joan Schrepper  
 Patricia Siddall  
 Dorothy Solt  
 Mary Steimle  
 Marise Tabor  
 Gertrude Wallace

Thirty-six years ago Professor J. Stuart Lathers and a group of students decided that they should meet together informally to discuss current campus and world-wide topics. These meetings became so important to them that they wanted to carry these as a tradition for future students. As a result each year, Sophomores with a high scholastic achievement, initiative, and general helpfulness in campus activities are admitted into the Stoic Society.

Each year, students who are worthy receive ten scholarships from the funds of this organization. Mary Bauer, Jerre Halladay, Marise Tabor, and Neil McLarty were the recipients for this year's awards.



## Choir and Orchestra

### CHOIR

Beatrice Adams  
 Doris Andrews  
 Sally Ball  
 Merion Barrowcliff  
 Alta Bennett  
 Evelyn Birchall  
 Merrellyn Eird  
 Frances Biggs  
 Phyllis Bower  
 Devonna Branstetter  
 Andrea Burke  
 Elizabeth Buswell  
 Irma Butcher  
 Jean Butler  
 Phoebe Butterfield  
 Ardis Cabot  
 Marion Capron  
 Noene Ccok  
 Mary Casey  
 Sally Davis  
 Mary DeChantal  
 Viola De Lanois  
 Eloise Duriez  
 Mary Edgar  
 Valerie Edwards  
 Beverly Eurek  
 Elizabeth Everett  
 Madeline Falahee  
 Norma Faulkner  
 Alta Gable  
 Rena Gillespie  
 Mildred Gingell  
 Elizabeth Glass  
 Patricia Graham  
 Doris Greenwell

Virginia Herbst  
 Dorothy Highstreet  
 Nancy Holshoy  
 Nancy Hopper  
 Willagene Hotchkiss  
 Carol House  
 Joan House  
 Neva Jones  
 Doris Kays  
 Lois Kennedy  
 Margaret Ketchman  
 Ruthann Kortier  
 Ruth Kuhlman  
 Dorothy Leng  
 Mary Lou  
 Ruth Layman  
 Nancy Lewark  
 Alice Lindsay  
 Joyce McIntyre  
 Joyce McKeatchie  
 Doris McNabb  
 Ullen Mills  
 Winifred Netcher  
 Janet Olson  
 Rosalie Osgood  
 Barbara Parish  
 Patricia Peitz  
 Phyllis Perkins  
 Ruth Peters  
 Betty Petredean  
 Blanche Pettit  
 Delphine Pleski  
 Loree Presnell  
 Pauline Pringnitz  
 Gene Purdy

Rebecca Harger  
 Audrey Haycock  
 Donna Hennigar  
 Mary Ann Scafasci  
 Ernestine Schattenthelm  
 Patricia Shear  
 Marion Shimp  
 Sybil Showers  
 Jean Siterlet  
 June Small  
 Mary Smith  
 Virginia Smith  
 Dorothy Spicer  
 Kathryn Stabile

Sandra Riopelle  
 Marjorie Rogers  
 Mable Rowland  
 Marion Stark  
 Marjorie Sturman  
 Barbara Teeple  
 Beverly Thomas  
 Mary Tull  
 Ruth Wesson  
 Mary Wilbur  
 Patricia Wilson  
 Jean Willis  
 Lois Wiseman  
 Margaret Zick

### ORCHESTRA

Evelyn Austin  
 Sally Ball  
 Phoebe Butterfield  
 Donald Carlson  
 Mary Jane Casey  
 Hugh Cooper  
 Mary Edgar  
 Valerie Edwards  
 Cynthia Everett  
 Margaret Everett  
 Elizabeth Green  
 Glenadine Haas  
 Dorothy Highstreet  
 Elaine Hunt  
 Franz Isbell  
 Jean Karlin Johnson  
 Nathan Jones  
 Clarence Kemp  
 Dorothy Laing  
 H. E. Laing

Dorothy Leng  
 Geraldine Lewis  
 Mary Alice Liddicoat  
 Delphine McDougall  
 Doris McNabb  
 Elizabeth Mesteller  
 Rubin Nolf  
 Jean Ohlinger  
 Joy Parrish  
 Irene Patterson  
 Clark Pester  
 Roseland Purcell  
 Carolyn Rawling  
 Margaret Ruby  
 Virginia Smith  
 Rollin Tuttle  
 Barbara Warner  
 Mary Alice Warner  
 Margaret Zick

## They Talk With Music



**Upperclass Girls' Ensemble**  
Willis, Capror, Edgar, Smith, Petre-  
dean, Edwards, Gillespie, McKea-  
chie, Zick, Netcher.

**Freshmen Girls' Ensemble**  
Wiseman, Kays, Pettit, Casey, Moore,  
Spier.

An old adage says that "Practice makes perfect." With this encouragement the College Choir of ninety-eight members meets at Pease Auditorium every Tuesday and Thursday night at 6:45 p.m. Under the direction of Haydn Morgan the girls spent many hours studying and singing some of the best compositions in the field of choral literature.

That their efforts were not in vain was proved by the successful programs they gave during the year. At the annual Christmas concert on December 7, the choir featured Margaret Petredean, soprano, and Mary Alice Liddicoatt, violinist. The choir worked jointly with the College Orchestra in presenting the annual Palm Sunday concert March 25, the Spring concert May 10, and in providing music during Commencement Week.

Vocal groups for the year consisted of two girls' ensembles. The girls were selected from the choir because of their musical ability. They sang for various college and community functions during the year.

The orchestra had a year of achievement under the capable direction of William Fitch, who came to Michigan State Normal College this year after having taught at Kansas State College and the University of Michigan. In addition to the above concerts in conjunction with the choir, the orchestra gave a series of Sunday afternoon concerts.

Singing or playing, harmony reigns at the meetings of the Music Club. Social activities were also enjoyed at their monthly meetings. Activities were led by Donald Carlson, pres.; Marion Capron, vice-pres.; Virginia Smith, sec'y.-treas.

## Music Club



Third Row: McNabb, Petredean, Falahee, Kays, Gillespie, McKeachie.  
Second Row: Miss Ashby, Mr. Fitch, Casey, Bennett, Wiseman, Miss McLellan.  
First Row: Miss James, Smith, Capron, Carlson, Edwards, Mr. Morgan.

# Occupational Therapy Club



Fourth Row: Branstetter, Melick, Sanderson, Ford, Vandervoort, Glass, Tabor, Gill, Lee.  
 Third Row: Poleski, Shamlian, Duggan, Davis, Ross, Baron, Mazur, Bauer, Cyman, Kopka.  
 Second Row: Brin, Cloon, Pretty, Miss Tmey, CoDe, Graves, Gehring, Goldman, Breuer.  
 First Row: Buckberry, Miller, Jackson, Fleischer, Saterstadt, Kiss, O'Mara, Henry Herrick.

Successfully combining educational and social activities, the "OT's" keep informed of the latest research in their field by constant study and observation. Especially prominent in their memory was the mid-year tour of the Percy Jones Hospital in Battle Creek, Michigan.

Community service is not neglected in their program because the members present an annual Christmas play for the students at Rackham School and for the Ypsilanti State Hospital. The spring and fall picnics are social events eagerly looked forward to and greatly enjoyed by everyone. Phyllis Code is president; Mary Bauer, vice-pres.; Millah Graves, sec'y.; Irene Saterstad, treas.

Rehabilitation, Socialization, Speech Correction, and Education are essential studies in our program for handicapped children at the Horace H. Rackham School, where the Special Eds hold forth.

During our Wednesday night meetings we listened to speakers in our fields of interest, made Fun Boxes for the home-bound crippled children, and informally met with each other and the faculty.

Officers for this year include: Marian Selleck, President, Jean Lovell, Vice-President; Ruth Mains, Secretary; June Kellner, Treasurer; Dr. Mary Frances Gates, Faculty Adviser.

# Special Education Club



Third Row: Harmon, House, Mittelstaedt, Gray DeChantal, Mains, Pepin, Miss Gates.  
 Second Row: Spear, Goetz, Jahr, Lovell, Wilson, Dickey, Perkins, Wel-Iner.  
 First Row: Olson, Oatmen, Selleck, Finch, Valley, Borovsky, Jacka, Riemenschneider.

## Art Club



Third Row: Small, Pollard, Ticknor, Buswell, Ashton, Batalucco, Raphael, van Imschoot, Donner, Woodruff, Gill.

Second Row: Ohlinger, Oswald, Waterson, Reuter, Morehead, Voorheis, McIntyre, Kennedy, Nash, Bruin, Fosket, Miss McAllister.

First Row: Friebe, Frey, Evans, Kuehne, Gelow, Simon, Blaszcak.

A dab of this and a splash of that—a line here and a circle there—something produced from nothing by the students of art. Clay modeling and sketching also give them outlets for their artistic talents. Beryle Kuehne was elected president of the Art Club for this year and was assisted by Margaret Gelow, vice president, and Katherine Evans, secretary-treasurer. The faculty advisor is Miss McAllister.

A little relaxation combined with a little entertainment, plus a pause in their work to keep informed on the latest business procedure and business methods, is the aim of the Commercial Club that meets once a month. Presiding this past year have been Mary Corsi as president, with Kenneth Robb, vice-president and Lois Arnold, secretary-treasurer, assisting her. Their faculty advisor is Mr. Springman.

## Commercial Club



Second Row: Purman, J. Gordon, Jacka, Hayes, E. Gordon, Cooper, Fujiki, Weir, Byrnes, Spier, Barroweliff.

First Row: Morrison, Dietiker, Arnold, Mr. Springman, Corsi, Robbe, Weiss.



## Mathematics Club

Fourth Row: Clark, Shimp, Euler, Mr. Erickson, Gillie, Lewis, Riemenschneider, Kwiatkowski, House.

Third Row: Haselschwerdt, Hertz, Schafer, Stumpmier, Foulk, Cameron, Scherba, Pink.

Second Row: Malcolm, Miss Schneckenburger, McNabb, Lt. Leib, Mr. Lindquist, Winner, Wes-son.

First Row: Bennett, Goldsmith, Gaus, Bertram, Hall.



Trying to solve complicated and simple mathematical problems is the favorite topic at the meetings of the Math Club. Speakers at each meeting help members gain new ideas and swap old ones. Take the square root of one hundred, multiply it by three and subtract two, and you have all the Math Club members in a triangle. Caroline Malcolm is president, with Edith Foulk as vice-president, Madeline Winner as secretary-treasurer, and Mr. Lindquist as the faculty advisor.

A desire to probe into the chemical sciences of the past and to visualize what is in store for us in the post-war era brings together once a month the students interested in chemistry, and the faculty of the department. Speakers, movies, and literature presented at these meetings aid the members to comprehend old and new chemical formulas. The officers are: Gertrude Wallace, president; Mary Spence, vice-president; Ralph Kwiatkowski (first semester), Carolyn Brown (second semester), secretary-treasurer.

## Chemistry Club



Third Row: Kubokawa, Schaeffer, Brown, Riley, Murdock.

Second Row: Dr. Brundage, Mitchell, Marinha, Spence, Angove, Kwiatkowski, Dr. Sellers.

First Row: Bradner, Read, Wallace, Pearen, Bruin, Astley.



Fourth Row: Miss Best, Mildred Gieske, Irene Saterstad.  
 Third Row: Virgil Swearingen, Mildred Gingell, Ruth Campbell, Beatrice Markowitz.  
 Second Row: Ruth Loyster, Carol House, Jacqueline Frede.  
 First Row: Dr. Loesell, Dr. Dr. Sturgeom, Mary Scherba, Carolyn Wolters, Mary Spence.

## Natural Science Club



Third Row: Shaft, Stevenson, Edgar, Burmeister, Hunt, McGinn, Rogers, Haug, Simons.  
 Second Row: Seitz, Miss Myers, Miss Underbrink, Robinson, Hayes, Kovach, George, Dziekonski, Sutherland, Meyer, Miss Bauch.  
 First Row: Baumann, Allan, Miss Kelly, Cahill, Parsons, Dillon.

## Home Economics Club

The Natural Science Club, composed of students who are majoring or minoring in natural Science and the faculty members of the department, aims to broaden the student's knowledge of and interest in Natural Science and to promote friendship among the members. Officers are Mary Spence, president; Carolyn Wolters, vice-president; Mary Scherba, secretary-treasurer.

Building this year's program upon the national theme, "Home Economics Around the World", the members, under the guidance of Miss Clara Kelly, have successfully combined the elements of professional work and social life. Directing this year's activities were: Betty Cahill, president; Ruth Baumann, vice-president; Minerva Allan, secretary; Betty Parsons, treasurer; Mary Dillon, reporter.

Brain and brawn—that's the "Phys Ed". The Physical Education Club was organized this year. A fine variety of interesting speakers and "fun-for-all" activities proved to be a successful program. The officers: James Aldridge, president; Betty Scott, vice-president; and Betty Van Nest, secretary-treasurer kept the club in "coordination". They were assisted by Miss Harris, faculty advisor.

The Y.W.C.A. is a non-sectarian, voluntary association founded on the Christian purpose to

build a fellowship of student and faculty devoted to the task of realizing in our common life those ideals of personal and social living to which we are committed by our faith as Christians. We are attempting to establish a pattern for purposeful living and to find Christian certainties in the midst of today's uncertainties. Officers for the year were: Shirley Oatmen, president; June Kitto, vice-president; Margaret Kelly, treasurer; Grace Aitchison, secretary.

## Physical Education Club

Fifth Row: Miss Boughner, Prof. McCulloch, Miss Harris, Davis, Hughes, Miss Batschelet, Mrs. Vossler, Everett, Manco, Vetal, Netcher, Everett, Slomka.

Fourth Row: Siterlet, Peters, Terkian, Bush, Pink, Hipple, Trapp, Crouch, Davis.

Third Row: Manning, Siddall, Duggan, Gillie, Travis, Opie, Gabriel, Lang, Jeanne, Raphael.

Second Row: Rogers, Parker Shadford, Ross, Retherford, Cook, Bower, Harrison.

First Row: Aldridge, Schweinfurth, Mossar, Peitz, Holland, Lau, Stabile, Van Nest, Scott.



## Y. W. C. A.

Fourth Row: Ford, Pound, Kovach, Spicer, Scherba, Williams, Leininger, Gieske.

Third Row: Covell, Clark, McNally, Kott, Tirb, Silver, Herbst, Robin, Allen, Miss Aitchison, Mrs. Smith, Strange, Castiglione, Sluyter, Stuecken, Butterfield, O'Mara.

Second Row: Ashton, John, Reynolds, Oatmen, Crawford, Kuhlman, Green, Cullen.

First Row: Franklin, Harger, Lewis, Corsi, Sutherland, McKeachie, Purdy, Martin.



Third Row: Ray Peir, Beatrice Jones, Betty Baggerly, Gene Purdy, Voorheis, Dick Gehring, Eunice Ford, Madeline Winner, Mary Jo Ellis, Pete Alger, Rev. Speer.

Second Row: Marjorie Sutherland, Juanita Donnor, Jean Funk, Kathryn Gehring, Ruth Bolton, Cheryl Steiner, Miss Beal.

First Row: Irene Patterson, Neva Jones, Betty Wisson, Jean Jackson.



## Christian Youth Fellowship

The "C Y F", an organization of fellowship and good will is sponsored by the Congregational and Baptist Churches, maintains an extensive program of weekly vespers and parties. Its President Kathryn Gehring was assisted by Ruth Bolton, Jean Funk and Eunice Ford.

The Wesleyan Guild stimulates Methodist young people to cultivate their religious, educational, and social life. The organization president is Virginia Ford; secretary, Jean Edwards; and the student advisor is Muriel McKercher.

## Wesleyan Guild



Fourth Row: Orr, Kendall, Carlson, Peterson, Barnes, Lyons, Oatmen, Leggat, Smith, Thompson, Knapp, Rev. Heyler.

Third Row: Scherba, Miss McKercher, Wesson, Roberts, Hopper, Kelly, Ford, Crawford, Kortier, Pound, Mrs. Heyler.

Second Row: Martin, Crawford, John, Reynolds, Dudley, Heyler, Olson.

First Row: Kissone, Lobban, Jones, Pollard, Miller, Mills.



Third Row: Otto, Shimp, Harger, Blair, Water-son, Will, Conkite, Geddis, Tull, Coleman, Kennedy, Davis, Riehl, Thomson.  
 Second Row: Zick, McKeachie, D. Milliman, Hall, Mrs. Dell.  
 First Row: Butcher, Hay-cock, Trickey, Mc-Gregor, Wixtrom, Showers.

The Westminster Guild supplements the weekly Presbyterian Church service with a monthly worship service, lecture, or party. The highlights of the year are the fall and spring retreats.

Working with Mrs. Raymond Dell and Miss Doris Milliman the past year were a series of committees headed by Joyce McKeachie, Margret Zick, Jeanne Morgan, Mary Louise Bair, Geraldine Hall, and Winifred Bergstrom.

## Westminster Guild

The Newman Club has a two-fold purpose—to strengthen the religion of, and to promote friendships between Catholic students on a non-sectarian campus. Officers are Imelda Weir, president; Mary Stevenson, vice-pres-ident; Patricia Peitz, treasurer; and Gloria Mittelstaedt, secretary.

## Newman Club



Fourth Row: Rahm, King, Murphy, Stahl, Greenwell, Dziekonski, Long, Brown, Schrepper, Betley.  
 Third Row: McMurray, Knill, Stabile, Eureka, Purman, Blaszcak, Mazur, Milbauer, Van Belle, Hughes, Finch.  
 Second Row: Angove, Bruin, Middlestaedt, Weir, Father Bradley, Stevenson, Peitz, Kwiatowski.  
 First Row: Pepin, DeChantal, Monaghan, Clover, Bacik, Corsi.

# Pan-Hellenic



Third Row: Thorsby, Piazza, Purman, Holland.  
Second Row: Gillie, Pringnitz, Bills, Travis, Cranmer, Jones, Coward, Loomer, George, Oatman.  
First Row: Miss Hill, Kelly, Malcolm, Tucker, Alford, Fisher, Roth, Riehl.

Three representatives from each sorority are elected every year to form the local Pan-Hellenic Council. Nancy Alford, this year's chairman is assisted by Pauline Fisher, Recording Secretary; Carolyn Malcolm, Corresponding Secretary; Betty Tucker, Treasurer. Dean Susan B. Hill is the Advisor. The advisors of the sororities also attend the meetings.

Pan-Hellenic decides the policies of the sororities, fixes the dates of the events of the rushing season, regulates other activities involving all sororities, and encourages the sororities to take an active part in college functions.

Instead of the individual sorority teas that have usually been the first official rushing parties of the season, a joint formal tea was sponsored under the auspices of Pan-Hellenic.

The Education Hour, which precedes each rushing season, is another activity sponsored by Pan-Hellenic.

At the Scholarship Dessert in the Spring, Pan-Hellenic presents its scholarship to a local sorority girl which rates high in scholastic achievement and leadership.



Nancy Alford,  
Chairman

# Kappa Mu Delta

Alpha Chapter of Kappa Mu Delta, founded in 1914 as Lambda Chapter of Mu Delta, became Kappa Mu Delta in 1923. Among the campus activities, Kappa Mu's participated in the Women's League Service program and the Annual Christmas Sing. Prominent in their memories was the picnic and coffee hour given for them by the Alumnae Chapter of Ypsilanti. Miss Lucille Langworthy became an advisor for the sorority this year.

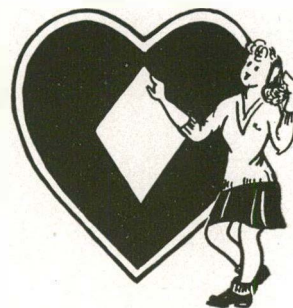

## OFFICERS

JANICE BILLS  
 MARIAN HUGHES  
 BETTY JANE TUCKER  
 MARY CORSI

President  
 Vice-President  
 Secretary  
 Treasurer

## FACULTY ADVISORS

Miss Janet Myers  
 Miss Lucille Langworthy

## PATRONESS

Mrs. Mary Colburn

## ACTIVE MEMBERS

Margaret Astley  
 Janice Bills  
 Mary Corsi

Juanita Donner  
 Marian Hughes  
 Barbara Parrish

Mary Stumpmier  
 Emily Travis  
 Betty Tucker

## PLEDGES

Devonne Branstetter

Phyllis Perkins



Second Row: Tucker, Cook, Parrish, Stumpmier, Travis, Astley, Corsi, Donner.  
 First Row: Hughes, Miss Myers, Bills.



Third Row: Harmon, Jones, Costanzo, Netcher, Ringel, Friebe, Ellis, Thomson, Wilson, Clover.  
 Second Row: Alford, Keller, Roth, Mrs. Bates, Kellner, Riehl.  
 First Row: Dalmer, Cullen, Liska, Schonmeier.

## Alpha Sigma Tau

Highlighting this year's activities for the Alpha Sigs were active participation in the League Service Program, two successful rushing seasons, and informal gatherings of the members.

The Alpha Sigs were proud of the fact that one of their Seniors, Joyce Riehl, received a State Board Scholarship. June Kellner received recognition for her outstanding League Service at Rackham School.

Our national president, Mrs. H. E. Staehle of Columbus, Ohio, who visited Ypsilanti, was impressed with the fine work the Alphas were doing in League Work, in campus affairs, and in the growth of the chapter during the last four years.

Social Service plays a prominent part in the Alpha's activities. Besides Red Cross donations and other work, a generous allowance was set aside for the W.S.S.F.; clothing, toys, and games were collected during the year to be sent to the Pine Mountain Settlement for needy children.

The Alpha Sigs are looking forward to getting together early this summer for a week of fun and recreation at camp.





# ALPHA CHAPTER

## OFFICERS

BETILOU ROTH	President
BARBARA KELLER	Vice-President
ELMA SCHONMEIER	Recording-Secretary
JOYCE RIEHL	Corresponding-Secretary
JUNE KELLNER	Treasurer

## FACULTY ADVISORS

Mrs. Wanda Bates  
Miss Doris Milliman

## PATRONESSES

Mrs. Francis Lord  
Miss Eleanor Meston

## ACTIVE MEMBERS

Nancy Alford  
Marcella Clover  
Margaret Cullen  
Mary Jo Ellis  
Barbara Friebe  
Jean Harmon

Neva Jones  
Barbara Keller  
June Kellner  
Winifred Netcher  
Joyce Riehl  
Irene Ringle

Bettilou Roth  
Elma Schonmeier  
Audrey Thomson  
Ernestine Wilson

## PLEDGES

Ruth Baumann  
Leota May Costanzo

Dorothea Flaxington  
Betty Flynn

Helen McCarron





Third Row: Thorsby, Pretty , Callahan, Davis, Berg, Miss Todd, Bush, Black, Pringnitz, Gillie, Retnerford.  
 Second Row: Goetz, Wittenmeyer, Cameron, Harding, Van Nest, Pringnitz, Byrnes, Pink, Mossar.  
 First Row: Millar, Miller, Bailes, Parker.

## *Delta Sigma Epsilon*

Community service, war work, and fun kept the Eta Chapter busy and happy this year. In spite of all the extra curricular work, the girls didn't neglect their classes, and like true Delta Sigs managed to keep on top in everything.

They divided their time between Community houses, Training centers, and Nursery schools in connection with the Women's League Service Program. Many led girl scout troops; while others served in the motor mechanics corps. War bonds were purchased, and salvage was collected to be used in government hospitals for occupational therapy.

The S. S. Delta Sig was the theme of the informal party given during the fall rushing season. It rivaled the second informal Movie Studio party for the most successful one of the year.

Living on in the memory of all the members is the fall week-end that was crowded with a hayride, a weiner roast in Sleep Hollow, a football game in Ann Arbor, the College Treasure Hunt and informal visiting.

This has been a happy and successful year for Delta Sigs.



## ETA CHAPTER

### OFFICERS

BETTY VAN NEST  
JEAN BLACK  
JANE DAVIS  
JEAN CAMERON  
MARILYN BYRNES

President  
Vice-President  
Recording-Secretary  
Corresponding-Secretary  
Treasurer

### FACULTY ADVISOR

Miss Chloe Todd

### PATRONESSES

Mrs. J. Breakey  
Mrs. N. Garrison  
Mrs. C. Loesell

### ACTIVE MEMBERS

Jean Bailes  
Shirley Berg  
Jean Black  
Betty Bush  
Marilyn Byrnes  
Jacqueline Callahan  
Jean Cameron  
Jane Davis

Jean Gillie  
Marilyn Goetz  
Hazel Harding  
Jean Millar  
Constance Miller  
Mary Mossar  
Virginia Ostrander  
Rhea Parker

Ethel Pink  
Marion Pretty  
Jean Pringnitz  
Pauline Pringnitz  
Virginia Retherford  
Betty Throsby  
Betty Van Nest  
Jeanette Wittenmyer

### PLEDGES

Mary Bradner  
Kathryn Gehring  
Jeanne Haug

Virginia McLean  
Rosalie Osgood  
Patricia Sparrow

Mary Starring  
Barbara Teeple





Third Row: Shaft, Andrews, Adams, Scott, Fisher, Brown, Liddicoatt, Kuhn, Allan, Hood.  
 Second Row: Steimle, Jones, Ball, Popowitz, Winters, Trapp, Lewark, Peltier, Bower, Gordon, Mains.  
 First Row: Melick, Hennigar, Hayes, Holland, Miss Ringman, Kenfield, Gelow, Card.

## Theta Lambda Sigma

Success has again marked the Theta year. Since the Thetas have a group established for social purposes, many activities spotted the calendar, including Friday night suppers at McKenny, and two auspicious rushing seasons. Who will forget the one ring circus, complete with elephants, tumblers, and a rousing band? Gaining recognition is the Theta Inn, and a buffet supper which climaxed rushing season. Long to be remembered are the Mother's Day Luncheon at the Country Club, the Alumnae Luncheon at McKenny Hall, and the final party, the Senior Farewell.

Not to be overlooked is the service program carried on by the girls. Each one contributed her share to the W.S.S.F. Another donation was given to the Red Cross. Gifts were sent to the wounded veterans at Percy Jones Hospital. Welcomed back from overseas duty with the A.R.C. was Mrs. B. Lewis, formerly Genevieve Fox.

Success has been ours for this year, and we are wishing good luck to the Thetas for the coming year.



## UPSILON CHAPTER

### OFFICERS

BARBRA HOLLAND  
MARGARET GELOW  
BETTYE JONES  
DONNA HENNIGER  
BETTY HAYES

President  
Vice-President  
Recording-Secretary  
Corresponding-Secretary  
Treasurer

FACULTY ADVISOR  
Miss Bernice Ringman

PATRONESSES  
Mrs. H. Blackenburg  
Mrs. H. Hoy

### ACTIVE MEMBERS

Beatrice Adams  
Minerva Allan  
Sally Ball  
Jane Bovill  
Phyllis Bower  
Marjorie Card  
Pauline Fisher  
Margaret Gelow  
Jean Gordon  
Betty Hayes

Donna Henniger  
Barbra Holland  
Ann Hood  
Carol House  
Bettye Jones  
Mary Jane Kenfield  
Lucille Kuhn  
Nancy Lewark  
Mary Alice Liddicoatt

Ruth Mains  
Mary Ann Melick  
Margaret Mikelait  
Dolores Popowitz  
Betty S. Scott  
Marilyn Shaft  
Mary Steimle  
Gretchen Trapp  
Mary Winters

Elaine Hunt  
Jane Lindsey  
Patricia Peitz

### PLEDGES

Alberta Robinson  
Eleanor Simon  
Edith Steere

Mary Stevenson  
Maratha Tulloss





Third Row: Nique, Purman, Gable, Cranner, Smith, Heiningier.  
 Second Row: Evans, Frey, Graves, Moore, Kachaturoff.  
 First Row: Gordon, Winner, Piazza, Terhune, Cooper.

## *Pi Kappa Sigma*

Pi Kappa Sigma was established in 1894 as the first of the twenty-four chapters we now have all over the United States. More than others, this has been a gala year for the Pi Kaps. This was our 50th anniversary year. To help us commemorate this occasion, we have had visits from distinguished alumnae. A tea was held for Mrs. Myra Bird Bowen and Mrs. Bertha Ronan, our founders, who visited us in January. Mrs. Ruth Neidig, Pres. of A.E.S. and Pres. of the National Council of Pi Kappa Sigma sororities, Mrs. Julius Seaton, and Mrs. Ruth Lerch came in March for an active day with us which included a luncheon and a tea.



Even though the war has affected sorority life, Pi Kappa Sigma has been active in campus life, Red Cross Activities, and social affairs. Bridge parties, a sleigh ride, theater party, a Mothers' Day Banquet and many other hours of fun together have given us many happy memories of 1945.

## ALPHA CHAPTER

### OFFICERS

ALBERTA PIAZZA  
 MADELINE WINNER  
 DOROTHY TERHUNE  
 ANITA COOPER  
 JEAN GORDON

President  
 Vice-President  
 Recording Secretary  
 Corresponding Secretary  
 Treasurer

FACULTY ADVISOR  
 Miss Virginia Wielandy

PATRONESSES  
 Miss Ester Ballew  
 Miss Doyne Wolfe  
 Miss Thelma McAndless

### ACTIVE MEMBERS

Anita Cooper  
 Jean Cranmer  
 Kathrine Evans  
 Kathryn Frey  
 Alta Gable  
 Jean Gordon

Millah Graves  
 Polly Heining  
 Grace Kachaturoff  
 Waymouth Moore  
 Doris Nique

Alberta Piazza  
 Janet Purman  
 Jeanne Smith  
 Dorothy Terhune  
 Madeline Winner

### PLEDGES

Marion Barrowcliff

Betty Hopper

Evelyn Kachaturoff





Third Row: George, Preketes, Welch, Kuehne, Salway, Mrs. Ryneerson, Miss Harris, Lewis, Niedoopal, Reuter.  
 Second Row: Kelly, Renaud, Jahr, Jeanne, Roe, Oatmen, Wolter, Batalucco.  
 First Row: Wanty, Lidgley, Tabor, Solt, Ichini, Baron.

## *Sigma Nu Phi*

In spite of war-time conditions, the three-fold program of Sigma Nu Phi, namely social, educational, and service activities, has been as successful as ever. Instead of the annual formal dance given in previous years, the alumnae chapter in Detroit entertained the Alpha chapter with a dinner at Frame's and a stage play at the Cass Theatre. Also, picnics, skating, Christmas, and rushing parties have made the year an unforgettable one.

Educational functions of the year included talks on etiquette and personality and lessons in bridge playing given by our patroness, Mrs. E. J. Ryneerson, and dancing instructions by Miss Augusta Harris, our faculty advisor.

Sigma Nu's service work has been proficient. Christmas packages were sent to the soldiers of the Percy Jones Hospital; sweaters and socks were knit for the Red Cross; frequent visits were made at the Blood Bank. The alumnae chapter purchased artificial limbs for soldiers of the Percy Jones Hospital.

We are looking forward to another successful year.





## ALPHA CHAPTER

### OFFICERS

CATHERINE BARON  
VIRGINIA RENAUD  
CAROLYN PREKETES  
FRANCES JEANNE

President  
Vice-President  
Secretary  
Treasurer

FACULTY ADVISOR  
Miss Augusta Harris

PATRONESS  
Mrs. E. Rynearson

### ACTIVE MEMBERS

Virginia Batalucco  
Catherine Baron  
Lora Diebel  
Marion George  
Nellie Ichini  
Elaine Jahr  
Frances Jeanne  
Margaret Kelly

Beryl Kuehne  
Gladys Lidgley  
Shirley Oatmen  
Carolyn Preketes  
Virginia Renaud  
Irene Reuter  
Barbara Rogers  
Molly Roe

Dorothy Solt  
Beth Salway  
Charlotte Stuecken  
Alice Tabor  
Doris Wanty  
Carolyn Wolter  
Lee Welch

### PLEDGES

Mary Jane Casey

Jean Olinger

Marjorie Rogers





Third Row: Paynter, Halladay, Perkins, Hayes, Boutell, Small, Hipple, Loomer, Dohm, Morse.  
 Second Row: Brown, Bine, Chalmers, Valley, Coward, Lovell, McMurray.  
 First Row: Malcolm, Finch, Cross, Cloon, Dietiker, Schrepper.

## *Sigma Sigma Sigma*

Tri-Sigma girls had fun this year; they did service work as well—all nice to remember.

Blood donations, hours at the nursery schools, community centers, and Girl Scout troops showed Sigma's willingness to serve. In support of national projects, Tri-Sigas sent gifts to the wounded nurses at a Denver Hospital.

Each Sigma will long remember the fall weiner roast, the spaghetti supper, the Christmas party, the tea given by the patronesses, the marvelous January week-end at White Lodge, theatre parties, and spring picnics.

Outstanding events were the two successful rushing seasons, the Christmas Sing with Sigma's traditional "'Twas the Night Before Christmas," the official alumna visit of Lucille Morrison of the National Council, the Founders Day celebration, and lastly, the Senior Farewell where secret sisters were discovered and good-byes said.



## OMICRON CHAPTER

### OFFICERS

MARION COWARD

CEIL VALLEY

LOIS CHALMERS

JEAN LOVELL

BEATRICE BINE

President

Vice-president

Recording Secretary

Corresponding Secretary

Treasurer

### FACULTY ADVISOR

Miss Susanne Stinson

### PATRONESSES

Miss Marion Stowe  
Miss Gladys Gunderson

### ACTIVE MEMBERS

Beatrice Bine  
Beverly Boutell  
Betty Brown  
Lois Chalmers  
Shirley Cloon  
Marion Coward  
Betty Cross  
Marilyn Dietiker

Margaret Dohm  
Catherine Finch  
Mildred Wanty Fry  
Jerre Halladay  
Donna Hayes  
Thurley Hipple  
Jean Lovell  
Carolyn Malcolm

Betty McMurray  
Eugenia Morse  
Sally Newman  
Carol Perkins  
Blanche Paynter  
June Small  
Joan Schrepper  
Ceil Valley

### PLEDGES

Jean Butler  
Eloise Duriez

Patricia Harrison  
Doris Kays

Patricia Pretty  
Lois Wiseman



# Phi Delta Pi

Phi Delta Pi, the oldest fraternity at Michigan Normal, attempted a limited program this year. Season activities started off with an open house, followed by eight weeks of pledging, climaxed by "hell week" and a formal initiation. Though a small enrollment has restricted fraternal activity to pledging and initiation, their spirit is being sustained.



## ALPHA CHAPTER

ESTABLISHED 1893

### PATRONS

H. Z. Wilber  
Orlo M. Gill

### FACULTY MEMBERS

Leslie A. Butler  
Clemens P. Steimle  
Arthur Walker

### ACTIVE MEMBERS

James Aldridge  
James Arthur

James Black  
Charles Opie

William Stiles  
Robert Thom

### PLEDGES

Lynn Burdick

John Studenka



Second Row: Walton, Black, Multhaler, Stiles, Opie, Aldridge.  
First Row: Thom, Mr. Steimle, Mr. Wilber, Mr. Gill, Mr. Butler, Arthur.

*Let the Bells Ring Out*



# ATHLETICS



Integrating physical fitness with mental prowess has been a vital part of campus life at Michigan Normal. The doors of Briggs Field House open to a vast program of athletics. Though present inter-collegiate sports have necessarily been restricted, a peace-time enrollment will enable Michigan Normal to take again the lead in varsity athletics. Comparable to the men's athletic program is the energetic schedule provided for enthusiastic participants under the auspices of the Women's Athletic Association.



# Basketball



November 21	Romulus Air Base	54	Michigan State Normal	33
November 30	Romulus Air Base	40	Michigan State Normal	35
December 1	Albion College	51	Michigan State Normal	32
December 8	Wayne University	59	Michigan State Normal	26
December 17	University of Detroit	50	Michigan State Normal	34
January 6	Wayne University	74	Michigan State Normal	48
January 11	Albion College	47	Michigan State Normal	36
January 15	St. Mary's College	50	Michigan State Normal	39
January 18	Michigan State College	75	Michigan State Normal	31
January 25	St. Mary's College	61	Michigan State Normal	53
February 2	University of Detroit	46	Michigan State Normal	38



Despite handicaps because of the war-time man shortage it has been the policy of M.S.N.C. to carry on its athletics if at all possible. At the start of school the Athletic Dept. found its hands tied when it looked around for material for a football team. Not being able to find the necessary men, football was canceled. When it came to basketball things were a little brighter. Here it got the "Go" sign.

This year Mr. Ryneanson took over the coaching job assisted by Bob Harvey. At the start of practice it looked very promising for the cagers so a tough schedule was made up including State, U. of D., and Wayne. Only four upperclassmen — Capt. Dick Gabriel, John Shadford, Charles Opie, and Hugh Loveland took part. The remainder being freshmen, made up the bulk of the team. None of the regulars were over six feet, but before the season was very far along the team lost four of the starting five players. Freshmen Jim Miller, Ralph Bullis, and Bob Geddis joined the Army; while Dick Gabriel dropped out because of physical reasons. Later on the team lost Dale Reid. At this point Coach Harvey became the player coach.

The team that finished the season was one that lacked the ability needed to win in college, but it did have fight. The boys always gave their all, but it just wasn't enough to win.

There were two players with plenty of ability in Bob Harvey and Bob Bently. Harvey averaged about 14 points a game; Bently about 11. Scheffler, Beebe, Klemp, Shadford, Opie, and Heusel alternated as the remainder of the regulars.





At the beginning of the semester it was doubtful whether M.S.N.C. would be able to have a baseball team. But along with good spring weather, came prospects for a good team. Practice was started early in the gym, and soon moved to the field house.

Five former lettermen returned to the squad; the remainder consisting of freshmen or players who had become eligible. Returning lettermen were Charles Opie, John Shadford, Hugh Loveland, Bob Harvey and Dick Gabriel. Prospects for baseball looked good for the Hurons. Coach McCulloch declared that Gabriel and Harvey would form one of the best batteries in the state. The remainder of the team was groomed from boys with high school or sandlot experience. These were Hank Gillam, Len Sweet, Bob Multhelar, George Mitchell, Bob Schaffer, Bill Havel, Len Logan, and Bill Wilson.

With a pretty strong team in the offing, a tough schedule was prepared. Games were booked with Michigan State, U. of Detroit Wayne, and Romulus. Meanwhile games with U. of M. and other service teams are in the making, depending upon the outcome of the team.

As this book goes to press, it remains to be seen just how well the Hurons will do. The boys have had a lot of fight and spirit in their practice, and we are confident of a successful year for the team.

# Baseball



Left to right: Havel, Schaffer, Shadford, Gabriel, Opie, Multhaler, McCulloch, Logan, Gillam, Mitchell, Sweet, Harvey, Loveland.

April 18	Michigan State Normal—	Romulus	Air Base	there
April 20	Michigan State Normal—		Wayne	here
April 25	Michigan State Normal—		Wayne	there
April 28	Michigan State Normal—		U. of D.	there
May 4	Michigan State Normal—	Romulus	Air Base	here
May 9	Michigan State Normal—		Mich. State	here
May 11	Michigan State Normal—		U. of D.	here
June 2	Michigan State Normal—		Mich. State	there



Second Row: Je a n n e ,  
Mossar, Manning,  
Gillie, Bush, Gordon,  
Davis, Van Nest, Har-  
rison.  
First Row: Scott, Crouch,  
Miss Batschelet, Travis,  
Schweinfurth, Hughes.

## W. A. A.

Spring camp, as a leadership training course, and as final big event climaxed a highly successful year for the W.A.A. Without the guidance of Miss Batschelet and the cooperation of the students, this would have been impossible.

To sponsor intramural sports for women, to offer a varied program of activity to all women on the campus, to cooperate with the Men's Intramural program in providing opportunities for co-recreational activities—that is the purpose of the Women's Athletic Association.

The year 1944-1945 has been a busy one for the W.S.S. Board, composed of President, Emily Travis; First Semester, Vice-President; Second Semester, Vice-President, Wilma Schweinfurth; Secretary, Barbara Crouch; Recorder, Marian Hughes.

This year's successful and inclusive intramural program was divided into four seasons: fall season, hockey and archery; first winter season, volleyball, swimming, fencing, and badminton; second winter season, basketball, ping-pong, and swimming; spring season, outing, softball, tennis, and swimming. Each year "M" letters are awarded to those active members who have completed three seasons of sport participation. Also, an honor award of an "M" pin is given the outstanding junior and senior woman most active in W.A.A. A new feature in the award system will be the presentation of the "Victory Cup" to the dormitory totaling the greatest number of team championships. All of these awards are presented at the Annual Banquet which takes place in the late spring.



Gordon

Copp

Miss Batschelet

Schweinfurth

Manning

Jeanne

Bush

Davis

Hughes

Scott

Mossar

Siddall

Gillie

Harrison

VanNest

Travis

Crouch

## Fall Season



A familiar sight on a fall afternoon was to see girls racing toward the athletic field wearing shin guards and carrying hockey sticks. When they arrived at their destination, you could see girls running up and down the field. They were getting "warmed up" for a game of field hockey. This year, under the capable management of Betty Van Nest, the hockey season came through with flying colors. The team from Goodison Hall won the tournament.

Archery, the other fall sport, also had a large turnout. Through the diligent work of Pat Harrison, several girls learned to hit the "bull's eye." This contest was individualistic. Soccer was available as a side light.

HOCKEY

ARCHERY

SOCCER

1st Winter Season



Volleyball proved to be a very successful season with Betty Manning as capable manager and outstanding enthusiast. The tournament was won by King Dormitory.

This was followed by fencing; everyone "lunged" into it with the usual enthusiasm. Frances Jeanne, as manager, stimulated a lot of interest so that those participating had a "piercing" good time.

W.A.A. Badminton held its usual interest under Janet Copp's competent leadership as manager. Many a night the gym was filled with cries of fervor over a good "drop shot". The following were winners of the finals: Jean Pearen, singles; Thurley Hipple and Jean Pearen, doubles.

VOLLEYBALL

FENCING

BADMINTON



## 2nd Winter Season

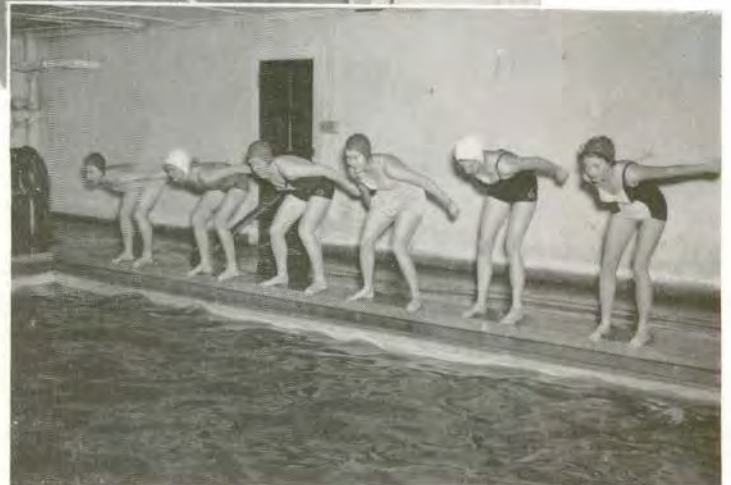

An enthusiastic basketball season competently managed by Mary Moszar was a huge success. A double elimination tournament was conducted. The winner of the "A" tournament was Pat Murphy's team from Goodison. The "B" tournament was won by a King Team with Cynthis Everett as captain.

Jane Davis as Ping Pong manager put new life into this sport. Many nights were spent watching a swift game when contestants battled for top honors.

Swimming club, the Niades, was another success. Patricia Siddall, who acted as manager, did a fine job. The club activity was divided between form and rhythmic swimming.

BASKETBALL

PING PONG

SWIMMING



## Spring Season



In spring a young girl's fancy turns to thoughts of W.A.A. outdoor sports. "Willie" Schweinfurth performed an excellent service in running the softball tournament, when King and Goodison competed.

Tennis offered many girls the opportunity to display their talent. Jean Gordon supervised the elimination tournament.

Betty Scott carried out a successful season of outing. The girls spent many hours enjoying nature through hikes, cookouts, and other outdoor activities.

These three sports marked the termination of another successful year for the Women's Athletic Association.

TENNIS

SOFTBALL

OUTING

# FEATURES



Impressed upon the minds of all will be the years spent at M.S.N.C. Approaching the first days as timid freshmen until that last walk up the steps of Pease Auditorium as dignified seniors. The teas, parties, weekends and a million things to do—the sports, school spirit, pep rallies, gala Christmas fortnight, serenading in the court, picnics and spring in Sleepy Hollow—missed by all of those who have postponed their college days until a later date.

All the little things that have happened—all the good times enjoyed—mount up until that last final farewell.



# In The Service

Abfalter, Paul—Navy  
 Allard, Franklin E.—Navy  
 Allen, Robert—Allen Air Forces  
 Allred, John—Army Air Forces  
 Anderson, Jack H.—Navy  
 Anderson, John A.—Navy  
 Anderson, Robert—Navy Air Forces  
 Angove, Robert—Navy  
 Anto, Lawrence—Army  
 Archer, Robert—Army Air Forces  
 Barcardi, William J.—Army Air Forces  
 Bailey, Ollis—Marine Corps  
 Bailo, Sam—Navy Air Forces  
 Baker, J. Wayne—Marine Corps  
 Barnett, Carl B.—Coast Guard  
 Barski, Edmund J.—Navy  
 Bass, Ralph S.—Army  
 Bedard, Donald—Army Air Forces  
 Behnke, Wallace—Navy  
 Benham, Edward D.—Army Air Forces  
 Bennett, William—Army  
 Bernth, Jack P.—Army  
 Bevier, LeRoy G.—Army Air Forces  
 Bex, Kenneth—Navy  
 Bex, Thomas A.—Army  
 Bionde, Patrick J.—Coast Guard  
 Birchett, James M.—Marine Corps  
 Bird, Ford M.—Army  
 Bisbee, Richard H.—Army Air Forces  
 Blakeley, Robert W.—Navy Air Forces  
 Blonder, George J.—Navy  
 Blodale, Carlyle A.—Army  
 Boelins, Albert J.—Army  
 Bogucki, Chester J.—Army  
 Bommarito, Sylvester J.—Army  
 Boone, Howard A.—Army Air Forces  
 Borysewicz, Chester—Army Air Forces  
 Bott, George F.—Army Air Forces  
 Bouton, Donald—Navy  
 Bowles, Herbert S.—Army Air Forces  
 Boyce, Desmond R.—Marine Corps  
 Boyden, Robert H.—Navy  
 Bradley, Warren R.—Army Air Forces  
 Brancheau, LeGrande—Navy  
 Breitmeyer, Harry—Army  
 Brennan, Robert J.—Army Air Forces  
 Brewer, Fred—Navy  
 Brown, Robert H.—Army  
 Browning, Wilbur B.—Army Air Forces  
 Buckles, M. Ralph—Navy Air Forces  
 Buckley, Leland M.—Army  
 Buerk, Darrel H.—Army  
 Buhl, Earl E.—Army Air Forces  
 Bullis, Ralph Carleton—Navy  
 Burdick, Lynn C.—Merchant Marines  
 Burch, Harold—Army Air Forces  
 Burkhardt, Detan C.—Army  
 Burrell, Alfred L.—Army Air Forces  
 Burrell, James—Army Air Forces  
 Burton, Douglas W.—Navy  
 Cahours, Gordon H.—Army Air Forces  
 Camburn, Ralph J.—Army Air Forces  
 Campbell, George H.—Navy  
 Campbell, Noel—Navy  
 Carano, Eugene C.—Navy Air Forces  
 Carpenter, Harold—Army  
 Carr, Kenneth B.—Army Air Forces  
 Carr, Wallace E.—Army  
 Cave, William M.—Army Air Forces  
 Chamberlain, Donald—Army Air Forces  
 Chamberlain, Donovan—Army Air Forces  
 Chambers, William J.—Army  
 Charbeneau, Gerald T.—Navy  
 Chase, Dennis H.—Army  
 Christ, Gerald J.—Army Air Forces  
 Church, Robert J.—Army  
 Cloonan, Eslay C.—Army  
 Clouse, Ferris E.—Army Air Forces  
 Clyne, Kenneth—Army Air Forces  
 Cogar, Charles William—Army  
 Conlen, Irving T.—Army Air Forces  
 Conley, Kenneth D.—Army Air Forces  
 Cook, Dwight O.—Navy  
 Cook, Harold W.—Army  
 Cook, Thomas E.—Army

Cooney, Thomas E.—Navy  
 Coran, Archie J.—Army Air Forces  
 Cox, Ardo H.—Army  
 Crandell, John S.—Navy  
 Crew, Lewis A.—Navy  
 Cribley, Jack J.—Merchant Marine—Deceased  
 Crothers, J. Martin—Army Air Forces  
 Culver, Guy K.—Army  
 Dannecker, George—Army Air Forces  
 Dascola, Ernest P.—Army  
 Dates, Charles B.—Navy  
 Davidson, Bonnie J.—CWACS  
 Davis, Benjamin W.—Army  
 Davis O'Dell—Army  
 Dawson, John F.—Army  
 Deal, Robert C.—Marine Corps  
 Delmet, Bruce A.—Army Air Forces  
 Dennis, Raymond E.—Army Air Forces  
 Dewey, Lester M.—Army  
 Dibble, Dwight S.—Army  
 Donahue, Richard J.—Army Air Forces  
 Donnelly, William J.—Navy Air Forces  
 Dowdy, Joseph—Navy  
 Doyle, James B.—Army  
 Duncanson, D. Neil—Army  
 Duvall, Elvin E.—Army  
 DuVall, Traverse A.—Navy  
 East, Arthur J.—Navy  
 Ebersole, Clare—Navy  
 Edman, James L.—Navy  
 Edwards, John D.—Navy  
 Easley, John M.—Army  
 Ellis, Edwin—Army  
 Enzastiga, Rutilio P.—Army Air Forces  
 Erbe, Robert F.—Army Air Forces  
 Erskine, John W.—Navy  
 Esch, Gordon C.—Army Air Forces  
 Eschelback, Allen J.—Army Air Forces  
 Fast, Charles R.—Army  
 Fay, Raymond R.—Navy  
 Feather, Orval R.—Army Air Forces  
 Fedran, Leonard—Army  
 Ferguson, Arthur E.—Army Air Forces  
 Ferris, Blake E.—Marine Corps  
 Field, Richard J.—Army  
 Fisler, Edward C.—Navy Air Forces  
 Fisler, James K.—Navy  
 Flannery, Maurice J.—Coast Guard  
 Floury, Dean F.—Army  
 Flynn, Harold M.—Army  
 Foerch, Robert J.—Army  
 Fogo, Wilma—SPARS  
 Forshee, Thomas R.—Army  
 Forsyth, Philip J.—Army Air Forces  
 Foust, Richard P.—Army Air Forces  
 Frankini, Richard A.—Army  
 Frase, William M.—Navy  
 Freatman, Ellis B.—Army  
 Frith, Donald R.—Army Air Forces  
 Futrell, Edward K.—Army  
 Gabriel, Robert M.—Navy  
 Galfond, Morris M.—Army  
 Garland, Frank W.—Army Air Forces  
 Garmel, Harold J.—Army Air Forces  
 Gaudy, Robert K.—Navy  
 Geddis, Robert—Army Air Corps  
 Gersh, Sidney—Army Air Forces  
 Gibbs, Howard W.—Army Air Forces  
 Gilday, Edward J.—Army Air Forces  
 Gluck, Solomon L.—Army Air Forces  
 Gregory, Lucy Ann—WAVES  
 Grody, Donald R.—Army  
 Groover, William R.—Army Air Forces  
 Guenther, Richard J.—Marine Corps  
 Gundrum, John—Army  
 Guregian, Richard—Army Air Forces  
 Guth, Cornell W.—Army  
 Hadjisky, Eugene N.—Navy  
 Halsey, Reta—WAVES

Hamilton, Theophilus—Army Air Forces  
 Hammar, Dana D.—Army  
 Hammond, Gerry H.—Army Air Forces  
 Harris, Robert J.—Army Air Forces  
 Harvey, Donald Phillip—Navy  
 Hathaway, Stephen C.—Army  
 Haydon, William M.—Army Air Forces  
 Heck, Melba—SPARS  
 Heddle, Lester L.—Army Air Forces  
 Heyler, Harold B.—Army Air Forces  
 Higdon, Victor A.—Army  
 Hilarides, Robert M.—Navy  
 Hollosy, Charles—Navy  
 Holmes, Leo F.—Army  
 Hook, Max R.—Army  
 Hopp, Lawrence F.—Army  
 Hopps, Robert C.—Navy  
 Hossler, Donald H.—Navy  
 Huffman, John M.—Marine Corps  
 Hughes, William—Army  
 Hutchinson, Richard—Navy Air Forces  
 Imhoff, John G.—Army Air Forces  
 Irwin, John A.—Army  
 Jacobs, Shalto F.—Merchant Marines  
 Johnson, Carl A.—Army  
 Johnson, Gilford R.—Coast Guard  
 Johnson, Glenn E.—Navy  
 Jones, Carl T.—Army  
 Jones, Owin T.—Army Air Forces  
 Kahler, Donald W.—Army Air Forces  
 Kampmueller, Carl J.—Navy  
 Karpinski, Richard J.—Army Air Forces  
 Katon, Fred C.—Army  
 Kavanaugh, James—Navy Air Forces  
 Kelly, Edgar L.—Army Air Forces  
 Kelly, John P.—Marine Corps  
 Kempf, Edwin—Navy  
 Kern, Robert V.—Navy  
 Kersten, Kurt G.—Army  
 Kienbaum, Harold A.—Army  
 Kiff, Marlo V.—Army Air Forces  
 Kiley, Dennis G.—Army  
 Kinney, Calvin E.—Navy Air Forces  
 Knorpp, Charles T.—Army  
 Koczman, Rudolph—Army Air Forces  
 Kooi, Kenneth—Navy  
 Kopp, Ray T.—Army  
 Kowalewski, Wilhelm—Army  
 Kraft, Leonard E.—Army  
 Krainik, Chester V.—Army  
 Krause, Warren R.—Navy  
 Krawczak, Clarence B.—Army  
 Krebsbach, Vern A.—Army  
 Kressbach, George W.—Navy  
 Kronsperger, Richard—Army Air Forces  
 Kwiatkowski, Robert A.—Army  
 Lafayette, Charles—Merchant Marines  
 Lamiman, Floyd R.—Army  
 Larmee, Roy A.—Army  
 Lasowski, Edward W.—Navy  
 Lawrence, Jack D.—Marine Corps  
 Lawrence, Russell E.—Army  
 Lawson, Robert S.—Army Air Forces  
 LeBaron, Warren B.—Navy Air Forces  
 Ledford, Laddys W.—Army Air Forces  
 Lee, Donald H.—Army Air Forces  
 Lefler, Clayton C.—Army  
 Lennon, Ernest W.—Navy  
 Lessner, Louis C.—Army Air Forces  
 Leverett, Charles W.—Army  
 Leverett, Harold D.—Army  
 Lindenmayer, Bernard J.—Army  
 Linquist, Charles—Army Air Forces  
 Lloyd, Richard A.—Navy  
 Lowe, Harold J.—Army  
 Lupien, Jack—Navy  
 MacFarlane, Richard D.—Army  
 McClellan, John C.—Navy  
 McClure, Robert D.—Army Air Forces  
 McDaid, John—Army Air Forces

# Of Our Country

McGee, Arlington E.—  
Army Air Forces

McGregor, John—Army Air Forces  
McKittrick, Harry R.—Army  
McMurray, Roy—Navy  
McNutt, Hayes P.—Navy  
Machowski, Joseph G.—Navy  
Maison, Edward R.—Navy  
Marsh, Claude—Army  
Marx, Arthur L.—Army  
Mastromarco, Ralph J.—  
Navy Air Forces

Mathews, Alwyn F.—Army  
Matyunas, Joseph J.—Navy  
Mauti, Leonard—Navy  
Maxwell, Frank R.—Army Air Forces  
Meade, Karl G.—Army Air Forces  
Messenger, Howard R.—Army  
Metcalf, Harry F.—Army  
Miller, James M.—Navy  
Milmet, Morris—Navy  
Miroff, George—Army  
Misany, Joseph—Navy  
Morrison, Martin—Army Air Forces  
Mundy, Lewis F.—Army Air Forces  
Murray, Samuel J.—Army  
Mustard, Edward G.—Army

Nancarrow, Stanley—Navy  
NaVeaux, Forest H.—Army  
NaVeaux, James E.—Army  
Nederland, William G.—Army  
Nelson, Richard H.—Army  
Newman, Arthur—Navy  
Nochman, Narvin A.—Army  
Norris, Harry W.—Merchant Marines  
Norton, Austin J.—Navy Air Forces

O'Riordan, Daniel E.—Army  
Osburn, Robert E.—Army  
Owens, Allen R.—Army

Painter, William—Navy  
Pajas, Joseph—Navy  
Palmer, Edmund L.—Army  
Parry, Russell W.—Army  
Payne, Winton T.—Army Air Forces  
Pearson, Richard L.—Navy  
Peck, Max E.—Marine Corps  
Peterson, Ray H.—Army  
Phipps, Robert W.—Army  
Piche, Forrest R.—Navy  
Pingel, Albert H.—Army  
Pisegna, Larrie A.—Army Air Forces  
Pollock, Howard W.—Navy  
Pollakowski, Robert—Army  
Porter, Calvin—Army Air Forces  
Potter, Marlin K.—Army Air Forces  
Proctor, Louis A.—Army  
Purdie, John E.—Navy Air Forces

Ratzow, Alfred R.—Army  
Read, Richard—Army  
Reid, Dale—Army  
Reid, William A.—Army  
Reule, Charles L.—Army  
Ribits, Edward M.—Navy  
Richardson, Wayne E.—Navy  
Riegel, John D.—Navy Air Forces  
Riopelle, Marseilles K.—Army  
Robbe, Kenneth—Army  
Robinson, Charles A.—Army  
Robinson, Donald J.—Army Air Forces  
Roehrs, Herbert—Army  
Roehrs, Luther P.—Army Air Forces  
Rogers, Donald G.—Navy  
Rogers, Linwood W.—Marine Corps  
Rokita, Alfonse C.—Army Air Forces  
Romanos, George—Navy Air Forces  
Rosendahl, Forrest W.—  
Army Air Forces

Roskepp, John G.—Army  
Ross, Duane F.—Navy

Ruddon, John F.—Army Air Forces  
St. Jacques, Omer A.—Navy  
Sampier, Charles H.—Army Air Forces  
Samwebber, Joseph F.—Navy  
Sargenti, Anthony J.—Army  
Sauder, Kenneth I.—Army  
Savina, Peter J.—Navy  
Schaeffer, Herbert W.—Army  
Schafer, Roland Lynn, Jr.—  
Army Air Forces

Schlieman, Bruce O.—Navy  
Schmidt, Harold J.—Army  
Scholl, Marlin F.—Army Air Forces  
Schook, Stanley L.—Army  
Schosser, Clare J.—Army Air Forces  
Schutt, Milton A.—Navy  
Seavitt, Richard C.—Army Air Forces  
Selby, William S.—Army  
Senecal, H. Grant—Army  
Shaw, Thomas G.—Army Air Forces  
Shedd, Frederick R.—Navy Air Forces  
Shellenbarger, Henry—  
Army Air Forces

Sherman, Vernon C.—Army Air Forces  
Shevrovich, John M.—Navy  
Shipley, Charles E.—Army  
Shook, Merrill C.—Navy Air Forces  
Short, Wallace A.—Army  
Shortt, Anne—WAVES  
Sigely, Edward—Army Air Forces  
Simms, Lucille—WAVES  
Skiba, David C.—Navy  
Slabaugh, Howard A.—  
Navy Air Forces

Sloan, Orin R.—Navy  
Smiley, Robert K.—Army  
Smith, Allen T.—Army  
Smith, Herbert C.—Maritime Service  
Snidecor, Marshall D.—Army  
Sonenberg, Harold—Navy Air Forces  
Southard, Charles D.—Army  
Sperling, Dale—Army  
Squires, William H.—Army  
Stadtmitter, George F.—  
Navy Air Forces

Stafford, Horace G.—Army  
Stallings, Edsel B.—Marine Corps  
Standen, Benjamin J.—Navy Air Forces  
Stark, Marvin—Army  
Stefanski, Frederick—Navy Air Forces  
Stevenson, John W.—Navy Air Forces  
Stiles, Raymond—Navy  
Stowell, Raymond—Navy  
Stowell, Charles E.—Navy  
Studenka, John M.—Army  
Swann, Merl G.—Army  
Sweet, Donald A.—Army

Tenyer, Joseph—Navy  
Thomas, Glenwood—Merchant Marines  
Tomei, Henry—Navy  
Trzcinski, Edward J.—Navy  
Turk, Robert S.—Army Air Forces  
Van Riper, Neil E.—Marine Corps  
Van Osdol, Jack W.—Navy  
Vollmar, Paul R.—Navy  
Voss, Kay M.—Army Air Forces  
Vukovich, Anthony—Army  
Wade, Patrick—Navy  
Waaner, Leo J.—Marine Corps  
Walkowski, Alexander G.—Army  
Walter, Charles H.—Army  
Walton, F., Albert—Army  
Walton, James F.—Marine Corps  
Ward, Howard O.—Navy  
Watson, Norbert A.—  
Merchant Marines

Weber, Edward O.—Army  
Weber, Jerome H.—Marine Corps  
Weaienka, Luke A.—Navy  
Welch, Eugene A.—Army

Wells, Gerald L.—Army Air Forces  
Wing, William J.—Navy  
Wisely, Donald—Navy  
Wiseman, Jay A.—Navy  
Woodard, Warren W.—  
Army Air Forces

Woodhead, Ralph W.—Army  
Wright, Paul A.—Army  
Wurster, Frederick—Army Air Forces  
Yaczik, John A.—Army  
Young, Arthur V.—Army Air Forces  
Zachor, Martin—Army

FACULTY  
Brownrigg, William—Navy  
Cornish, John—American Red Cross  
Casper, Russell—U.S. Naval Reserve  
Cox, Catherine—WAVES  
Ericson, Fred J.—Army Air Forces  
Fox, Genevieve—American Red Cross  
Gabbard, James—Research Scientist  
Hanna, Willard—U.S. Naval Reserve  
Hole, Winston L.—Research Scientist  
Jordan, Hoover H.—  
U.S. Naval Reserve

Kercheval, James—Army Air Forces  
Leib, Floyd I.—U.S. Naval Reserve  
Limpus, Robert M.—Army Air Forces  
Magoon, Wallace—  
U.S. Naval Reserve

Moore, Carlisle,—  
U.S. Naval Reserve

Olds, Lloyd—U.S. Naval Reserve  
Owens, J. Henry—  
Board of Economic Warfare

Richards, Maurice F.—Navy  
Rye, Robert—Army  
Utter, Kenneth R.—U.S. Naval Reserve

## MSNC GOLD STAR LIST May 28, 1945

Allen, Robert Smith  
Beadle, Jack V.  
Bird, Nelson LeRoy  
Bradshaw, Edward DeForest  
Christian, Norman R.  
Clyne, Kenneth  
Cribley, Jack J., Jr.  
Davis, Jess Elton  
DeWitt, Lionel Alton  
Drewyour, Charles S.  
Ecclestone, Fred George  
Fast, Charles R.  
Fluckey, Helen E.  
Frith, Donald Robert  
Frogner, Charles Perry  
Garrison, Charles Pollock  
Gaynier, Oswald Joseph  
George, Georgie  
Gersbeck, Arthur Robert  
Gleason, Ray Lawrence  
Grindel, LeRoy Earl  
Hallock, Charles H.  
Herlihy, Thomas Patrick  
Hook, Max Rohland  
Jordan, Jay  
Krynen, William Jack  
Leavenworth, Delos  
Lewis, Leonard L.  
Mack, Richard Lynn  
Magoon, Donald James  
Mastromarco, Ralph  
Maurer, Edward C.  
McCarthy, Tim  
McCulloch, Joseph H.  
McDonald, Lewis John  
McKenny, Lawrence  
Neisler, Richard Arthur  
O'Berg, Marshall Emanuel  
Purcell, George Arthur  
Reader, Lloyd Clinton  
Rochon, Louis John  
Schosser, Clare J.  
Sharpe, Leon Lee  
Walter, Charles H.  
Way, Charles Lewis  
Weber, Edward Otto  
Whitcomb, James Arthur  
Winter, William Edward



Eugene Carano

Daniel O'Riordan

Luke Wegienka

Bonnie Davidson

Robert Gabriel



Gerald Charbeneau

Vernon Sherman

Robert McClure

Leonard Kraft

Jack Greenwood

Ray McMurray

Harold Carpenter

# September – October

SEPTEMBER-OCTOBER . . . back we came . . . to greet the campus . . . still the same . . . back to the grind of alarm clocks at seven . . . not so easy when you had swing shift hours all summer . . . back to stand in line . . . for classifying first for a pink card . . . then for a yellow card . . . then for white slips . . . and lastly to pay your \$33.50 . . . back to that coke at four in the rearranged Drug . . . where many a freshman heard the seniors reminisce about the pin-up boys on Doc Petty's walls . . . back to a waiting line at dinner in the dorm . . . no service this year . . . back to welcome King's new head resident, Miss Morton . . . and her whole new crew of office girls . . . back to greet the veterans . . . pre-war model of a Normal man . . . back to a third roommate . . . the dorms really stacked us in . . . BACK! . . . and was it good! . . . Everyone began something new . . . the seniors returned with varied reactions as they commenced their practice teaching . . . the juniors poked their noses about in the education department for the first time . . . the sophs tried out the psych courses . . . and the frosh were just brimming over with new experiences. . . One look at the freshmen women . . . what cuties! . . . and . . . the campus sisters, headed by Betty Hayes, were on the job introducing the greenies to campus life . . . and . . . the Greek letter gals polished up their pins . . . and . . . the men, not to be outdone, sharpened up their techniques . . . great the life when you are new on campus . . . There were the usual mixers . . . no homecoming . . . no football games . . . but an exciting treasure hunt . . . in Sleepy Hollow . . . with a moon . . . and a campfire . . . and a raid on the union . . . for dancing . . . in (believe it or not) slacks! . . . The frosh men wore the traditional green pots . . . and each Wednesday lined up for that age old Swing Session . . . no, girls, it isn't a dancing party . . . Just ask the man who knows! . . . Sorority girls started their rush season with a formal Panhellenic tea . . . followed by their usual madcap parties . . . No one let the lovely bright blue weather waste . . . there were weiner roasts in the hollow . . . and Goodison had a rousing time Friday the thirteenth at their fox and hounds chase . . . no bad luck . . . 'twas fun! . . . The league went to work . . . for the Red Cross . . . the community centers . . . and service to the college . . . The month ended . . . with the leaves still falling . . . and the line of hitch hikers fading away . . . as the league slapped a ban on that good old Ypsi custom.

*"Now autumn's fire burns slowly along the woods,  
and day by day the dead leaves fall and melt"*

WILLIAM ALLINGHAM





All to get rid of \$33.50  
 Glad to be back!  
 But where was the team?

June, one of the many who moved in  
 Len—"those frosh sure are cute!"  
 Mmm-m-m-m-m-m!  
 Frosh party on the green

# November

NOVEMBER . . . and more balmy evenings . . . Dr. Glasgow's weather department was a bit worried . . . and certainly not for November . . . at any rate it brought about many a campus romance . . . with an eye on the night of the 18th that was the night of nights . . . the annual Harvest Hop . . . for it the gals chose the guys . . . and chance chose the lucky couple for a ride around campus in "the surrey with the fringe on top" . . . which was part of the theme . . . bouquets to the co-chairmen of the dance, Pat Peitz and Carol House . . . "mellow" we said as we wished for more . . . after all it isn't every day you can dance to the music of Leroy Smith and his orchestra . . . Along came the national election . . . and the campus predicted the wrong man . . . so Mr. Waugh got the last word in after all . . . Aurora pictures were taken over in Goodison for the first time . . . and were some of us happy that we didn't have to have our freshman mugs printed for the fourth year! . . . Weekends were spent at the Union "at homes" . . . where everybody was just that . . . at home . . . the jute box kept the parties lively . . . and a good time was had by all . . . The sorority girls finished up their rushing season . . . and claimed new sisters . . . who were promptly subjected to a good natured hell week . . . We met the Special Education department . . . as Rackham welcomed one and all . . . to their open house . . . Over in the dorms . . . the gals kept one wishful eye on the mailbox . . . and another on the lucky lassies with their dates . . . Noon at the Union followed the same pattern as always . . . with the faculty table slightly enlarged . . . Over on the hockey field . . . girls had exciting contests . . . the one between the dorms made Goodison the winner. The speech department hummed . . . as it entertained the state interpretative reading tournament . . . senior Jean Smith came out as finalist . . . Before we knew it . . . blue books were sold in quantities at the Drug . . . as the profs dished out our mid-semester exams . . . But that meant turkey day . . . and mother's cooking were not far off . . . so the suitcases were packed . . . and we headed for home . . . wondering if it would snow soon.

*November's sky is chill and drear,  
November's leaf is red and sear."*

SIR WALTER SCOTT



Line-up after a ride  
 Harvest Hop Smiles  
 Not all work for the practice house girls

November Nocturne  
 "Surrey with the fringe on the top"  
 Jeanie has the starry-eyed bride

# December

"I'm Dreaming of a White Christmas" and many other things . . . letters from overseas not coming through . . . and girls going on hoping . . . sending Christmas boxes marked perishable . . . festive atmosphere was added to the Campus . . . when "Mouse" Gelow and her committee decorated the traditional Christmas tree in the Union . . . students apparently committing suicide . . . were merely hanging their heads through holly wreaths . . . to get the artistic effect . . . groups outsing each other at the Christmas sing . . . competition as always . . . got the best results . . . carols and novelty songs made a varied program . . . snowmen outside the Dormitories . . . stood guard to see that no one got hurt . . . in the fierce snowball battles that raged . . . snowflakes falling swiftly outside . . . made the roaring fire in the Goodison Hall fireplace . . . additionally welcome at the Faculty tea . . . fortune-tellers at the Christmas party got their visions mixed . . . or Santa Claus couldn't get traveling priorities . . . to deliver the promised gifts . . . Dr. Loesell as jolly old St. Nick . . . giving out kisses of the candy variety . . . gay faces sobered suddenly . . . when men and women wistfully remembered those . . . grimly fighting . . . so they could come back to parties such as this . . . A.C.E. girls found the Christmas spirit grew inside of them . . . as they entertained the wee wide-eyed nursery school youngsters to a real Christmas party at Woodruff . . . the whole campus contributed toward the success of the Roosevelt Gift House . . . established to bring cheer to the needy . . . allowances decreased . . . when Christmas shoppers went out in full force . . . desks once covered with history texts and the latest pamphlets on education . . . were hidden under bright colored ribbons . . . and green and red paper . . . attempts were made to forget studies when vacation time rolled around . . . and kept on rolling until January 1 . . . when everyone came back weary but enthusiastic . . . for another semester at M.S.N.C.

*"Christmas . . . the glorious time of a great TOO MUCH."*

LEIGH HUNT



Sleepy time gals  
 Dick and Jean—cny old mon h  
 Twin—in training to be a po ar bear.

'Twas the week before Christmas  
 Pierce Hall as December sets in.

# January

JANUARY . . . New Year's Day meant traveling for all M.S.N.C. students . . . the trip was back to school, of course . . . like it or not . . . we did it for classes started on January 2nd . . . giving no leeway for slow pokes . . . or . . . morning afters . . . books were dusted off . . . and the tempo of classes began . . . with constant reminders of the exams to come . . . week-end number one saw the campus sisters at Starkweather shouting "bingo" as they sipped their cokes at the party the freshmen girls dreamed up in their honor . . . the next night . . . the campus met at the McKenny Hall open house . . . snow parties of all kinds were organized . . . to enjoy King Winter's gift of whiteness . . . most gala of all these events . . . was Goodison's carnival in the snow . . . with Lois Chalmers crowned Snow Queen . . . the cage boys got hot on the floor . . . as they tried desperately to chalk up a win for the records . . . the speech department again took the spotlight . . . with the Twenty-ninth Annual Freshmen Public Speaking Contest . . . first place going to Kimiko Fujimoto who spoke on "Freedom for Christmas" . . . Kappa Delta Pi gave an introduction to spring . . . mock interviews with superintendents . . . or should we call the meeting "watch carefully, seniors and you'll know how to land a job" . . . Favorite books of all sorts came to life at the All-college costume party . . . prizes went out to such characters as the Five Little Peppers . . . Huck Finn and Tom Sawyer . . . Paris and London of *The Tale of Two Cities* . . . and King's Row . . . Pi Gamma Mu and Stoics honored top rating students . . . with membership into their organizations . . . Imagination, rhythm, and practice paid off in dividends for the tap dancing students . . . who presented their original routines before the campus . . . Hard times came the way of the Y. W. C. A. on January 20 . . . at their novelty party in the gym . . . The dark cloud of sadness came over the campus as it heard of the death of two fighting ex-Hurons . . . Pfc. Edward O. Weber . . . Lt. Clare Schosser . . . The semester days shortened . . . and cramming began as January came to a close.

*"A snow year is a rich year"—G. H.*



Snowballs—Lew serves 'em ice cold  
Will it go in?  
A "Harrising" problem

Strike!—bowling class at a terse moment.  
Snow Queen and her court  
Walking in the Winter Wonderland.  
Toboggan fun.

# February

FEBRUARY . . . "I love you truly" month . . . and the way the girls received diamonds seemed to prove it . . . with the dawn of February 1st on the calendar many a student found himself jittery inside . . . "if only I had kept up with the psych class all the way through" . . . "wonder if the final will count enough to cover up all those cuts I took" . . . "hope I can hit this final" . . . "better give me the 32 page blue book, Doc, this prof really lays it on" . . . Many a student found exams not half bad . . . and there was the long lay off until classification day . . . sure was good not to have a single subject to think about for a whole weekend . . . then classification lines again . . . the frosh found the procedure not so impossible to follow after all . . . a few wise-ones planned their schedules so that they could be in the early line up at Petty's every Wednesday at ten for cigarettes . . . and every girl was anxious to stay out until 11 . . . once-in-a-lifetime week day hours for Goodison and King . . . every wall told of the forthcoming J-Hop . . . and we were reminded of it at every basketball game when the committee cuties acted out the deal . . . the new residents on campus were entertained and made welcome . . . Huron cagers ended up their season . . . then turned all eyes to the baseball diamond . . . only the snow kept them in . . . girls were recognized at the League assembly for their social service work . . . at that same assembly . . . talent burst forth from the Phys ed department . . . February 22 called for a "Happy Birthday" for George Washington . . . not only the history club celebrated . . . but also the dorms as they sang to him . . . also Goodison Hall celebrated Carolyn Malcolm's birthday for about the fiftieth time . . . and she still came up blushing . . . the line on Wednesday's grew longer at the drug . . . the cigarette supply grew shorter . . . Doris Kays topped all other poetry readers in the Ninth Annual Freshmen Poetry Contest . . . talent that . . . the first grill party was held and Labeled Gallop . . . but there was a lot of smooth dancing instead . . . and movies besides . . . Another rushing season was set off with a formal Panhellenic Tea in the ball room . . . and the month ended . . . it has worn itself out.

*"Descend, ye chilly smothering snows!  
Not all your rage, as now united shows"*

BURNS





Snack session  
In the making  
Serious matter

Sunday best  
Yellow card line-up  
The night before the exams

# March

MARCH . . . was off to a fine start with the annual J-Hop on the third night of the month . . . its silver decoration carried out the theme set by Lew and Prig, Sr., co-chairmen of this top event of this year . . . Drexel Lamb and his fine orchestra set the pace for the dancing . . . while candlelight dictated the charming atmosphere for intermission refreshments . . . the whole event was marked by simplicity and formality . . . Sorority girls kept up the rushing pace . . . with two open houses and more of those "all out for fun" parties . . . each with a clever theme . . .

March also witnessed the final choices . . . and pledging . . . Where were those March winds? . . . And the rain? . . . Instead of those usual . . . the sun shone . . . and the flowers poked up their heads on campus . . . What kind of spring was this to be? Miss Sill and Dr. Glasgow looked and wondered . . . Weather didn't bother the natural science group, however . . . those students learned the fine art of plant propagation and presented it for all to see in other directions . . .

March brought Romeo and Juliet to the campus at the English Club meeting . . . Shakespeare was never like that! . . . Joan Schrepper's name was in the headlines twice during the month . . . scholarship winner . . . and state champion in the oratory contest . . . and speaking of scholarships . . . nineteen honor students were recognized by the state and granted scholarships . . .

Big event of the month was the choosing of the new League officers . . . Margaret Kelly, Mary Ann Melick, and Jean Pringnitz raced the presidency . . . but Mary Ann came out with the top position . . . To make March really confusing . . . the time was changed . . . and with that extra hour and its complications came many a mix up . . . "meet you at the Drug at four" could mean two things buses were missed . . . dates lost . . . but eight o'clocks were bright and shiny .

*"Slayer of winter, are thou here again?  
Oh, welcome, thou that bringest the summer night."*

MORRIS



# April

APRIL . . . blossomed out to welcome Easter, its first day . . . and during the month the juniors and seniors blossomed out to welcome the faculty to their individual teas . . . To the Greek minds April was Fools' month as each and every sorority dictated "hell week" to the lowly pledges . . . The Stoics received publicity twice . . . first because of their new members and the banquet in their honor . . . and later in the month because their white elephants returned to campus . . . Kappa Delta Pi, the other honorary on campus, also was banquet minded . . . Eugene B. Elliott was their guest and speaker . . . Sophomores sponsored a sea-side party . . . and invited everyone to "Wade Inn" . . . Joan Schrepper did a fine job of representing M.S.N.C. at the Inter-state Oratorical Contest at Northwestern University . . . The Campus Red Cross Drive went up and over the quota . . . as everyone dropped their dimes and dollars in the boxes . . . spurred on by the address made to the college by Beth Wilson, an active Red Cross worker . . . the drive ended at the western style Coed Corral . . . where gals were lassoed . . . the prizes won . . . the prize of the evening was the faculty show . . . good sports and real troopers those gals . . . King Hall entertained the faculty at a lovely spring tea . . . it seemed good to discuss matters other than classroom subjects with them . . . The five o'clock news of April 12 struck the campus numb . . . President Roosevelt's death was announced . . . our flags were lowered . . . and everyone took on a sober appearance . . . the nation was in mourning but life must go on . . . intellectually it did as the English, speech, history, and social science students and faculty met for an in-service conference . . . Ruth Seabury met the campus for two days and told her many experiences in the Orient. Mary Bauer and Vivian Dickey received the dormitory honors when King and Goodison elected them president of their buildings . . . seniors began to take on the "this is final" attitude . . . as they signed contracts . . . and were measured for caps and gowns . . . The Spring Breeze blew at the end of the month . . . adding one more memory to a beautiful month.

*"It is the key of the year"--G. M.*

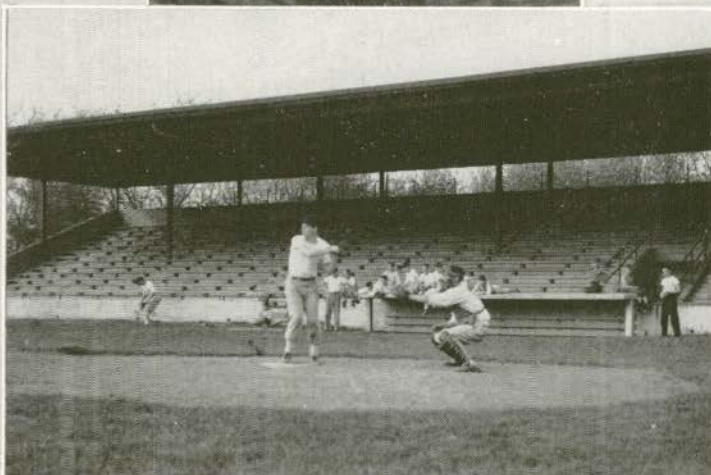
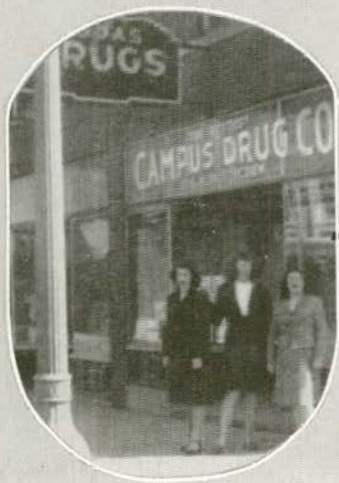

Cam session!  
Relaxation, superb!  
The nineteenth hold.

Oh! to be a farmer.  
What ja say there, Mac?  
What! No women!

## May – June

MAY AND JUNE . . . the last of the long mile . . . the time in which the seniors tried to do all the undone . . . including beavering . . . the time in which days blossomed . . . and the evening glowed . . . weddings were planned . . . furloughs came and went . . . and everyone hoped and dreamed of the return of the boys from Europe . . . the social calendar was filled with picnics . . . best one was the Pot of Gold . . . no one even missed the rainbow they were having such a good time . . . what is there about a treasure hunt! . . . the all-college Chuck Wagon Picnic was fun too . . . guess Normalites just like to get out when the warm weather arrives . . . Sleepy Hollow was kept dotted with students . . . out there to study nature, of course . . . some really did catch bugs . . . you have to admit that! W.A.A. made it a big month with their annual banquet at McKenny Hall . . . dress affair . . . then with their spring camp . . . where blue jeans and a sun burn set the pace . . . the World Student Service Fund kept everyone hopping . . . we spaded gardens . . . washed windows . . . did all kinds of back-breaking jobs . . . that the students across the sea might have books and teachers . . . it made us feel good to know our dollars came the hard way . . . the senior class day program touched on sentiment . . . and fun and frolic . . . of the years the class of '45 spent on the Ypsi campus . . . the audience was greatly moved by this impressive remembrance . . . Memorial Day meant prayerful silence for all of us as we paid tribute to our classmates who were no longer with us . . . the Pan-hellenic Spring Sing in the evening made the day more impressive . . . and then came the hot weather, exams . . . the flag walk . . . the senior women's breakfast with all the exciting announcements . . . the alumni luncheon . . . commencement . . . moving out . . . and good-bye . . .

*"He has a very hard heart who does not love in May"*

13th CENTURY ROMAN

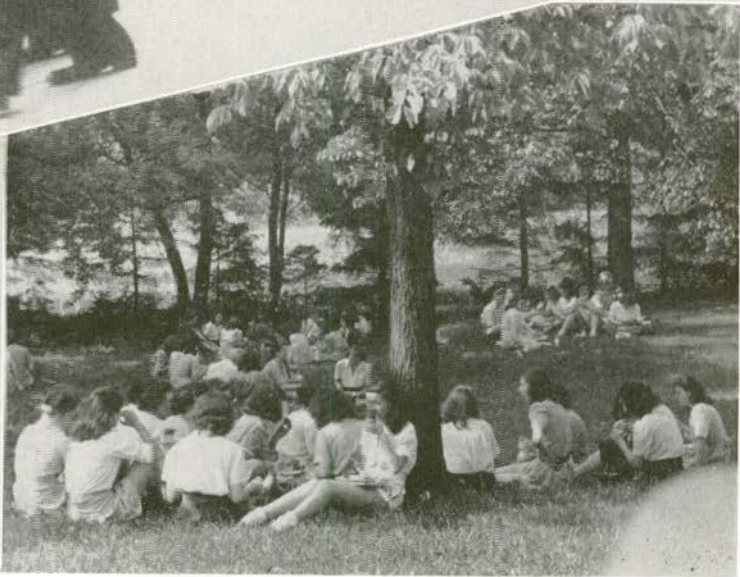

Ha! Ha! caught ya!  
Leisure Moment

Academically speaking

In the shadows.  
Who go: the ration points?

# INDEX

## ADMINISTRATION AND FACULTY

Aitchison, Grace	72	Hickman, Jennings R.	13
Andrews, Elsie V.	9	Hill, Susan B.	5, 76
Ashby, Lillian A.	14, 18, 68	Hoy, Harry E.	11
Austen	18	Hubbell, Paul E.	11
Ballew, M. Esther	10	Hunt, Thelma J.	18
Baltzer, Minnie	6	Isbell, Egbert R.	5
Barnes, Ruth A.	10	James, Dorothy	14, 68
Bates, Wanda C.	9, 78	Kelder, J. W.	19
Batschelet, Catherine	16, 73, 97	Kelly, Clara	15, 72
Bauch, Estelle	15, 72	Kelly, Joseph P.	9, 62, 63
Beal, Alice J.	18	Kiddoo, Faith E.	18
Becker, Helen	18	Kirschbaum, Gladys	18
Becker, Kathryn	17	Laing, H. E.	18
Bentley, Mable	17	Langworthy, Lucille	18
Best, Martha S.	13, 65, 66, 72	Lindegren, Carl	14
Binns, Ray W.	18	Lindquist, Theodore	13, 71
Blackenburg, Howard	11	Loesell, Clarence M.	13, 72
Boughner, Ruth L.	15, 73	Lord, Francis E.	16, 62
Boyington, Gladys	18	Magoon, Marion W.	10
Brink, Ida K.	18	Marshall, Everett L.	19
Broad, Harry A.	17, 16	Marshall, George	16
Brown, James M.	6	Martin, Mary R.	18
Brown, Ruth I.	18	McAllister V. Jane	14, 68
Bruce, Ralph D.	18	McAndless, Thelma	18
Brundage, Perry S.	12, 71	McCulloch, Joseph H.	16, 73
Bunger, Anne	17	McLellan, Bertha A.	14, 68
Butler, Leslie A.	18, 31, 90	Menzi, Leonard	18
Carey, Elizabeth	10	Meston, Eleanor	18
Carr, Willabelle F.	6	Miller, Elizabeth	18
Carson, Verna	6	Miller, Melba	17
Case, L. Lucretia	5	Milliman, Doris E.	9, 75
Chamberlain, Duane	18	Milliman, Marjorie	10
Cleveringa, Frederick B.	10	Mink, Grace W.	19
Cooper, Grace P.	10	Miserez, Allen L.	10
Crawford, Mildred	18	Monroe, Anneta	18
Cripps, James R.	18	Morgan, Havn M.	14, 68
Crouch	18	Morrison, J. Belle	16, 17
Curtis, Martha E.	13	Morton, Harriet E.	6
Davis, Hazel	19, 65	Munson, John M.	4, 18
DeBoer, Lawrence	18	Myers, Janet	18, 77, 77
Dunning, Lawrence E.	18	North, Vera	18
Eckert, Florence	10	O'Connor, M. Ethel	18
Eddy, Florence	18	Olds, Lethe M.	17
Elliott, Lucy	8	Perrinne	18
Elliot L. Paul	11	Pfeiffer, Harrison	18
Enaelsman, Anthony	11, 62	Reihle, Gertrude	18
Erikson, Carl M.	13, 71	Rinaman, Bernice	17, 82
Fagerstrom, Simon	11	Robinson, Margaret	18
Farnham, Frances	5, 8	Roscoe, Alice	18
Feuerstein, Emma	18	Rosentreter, Martha	9
Field, Anna W.	11	Roser, Gertrude	17
Fillmore, Nadine	18	Ruggles, Cynthia	18
Fitch, William D.	14, 69	Rvnearson, Elton J.	5, 16, 86
Garrison, Noble Lee	20	Sabourin, Johanna A.	10
Gates, Mary F.	17, 69	Samson, Paul B.	16
Gildenstein, Pauline	7	Sanders, G. D.	10
Gildenstein, Ralph F.	6, 15, 17	Savage, Willie	18, 18
Gill, Orlo M.	14, 90	Schneckenburger, Edith R.	13, 71
Glasgow, James H.	11	Sellers, John A.	12, 71
Golczynski, Louis A.	18	Sill, Margaret	11
Gotts, M. Margaret	18	Skinner, Grace M.	14, 19
Gratton, Myra E.	8, 65	Slavens, Opal V.	17
Gunderson, Gladys E.	18	Smith, Ella M.	16, 19
Hagle, Maude	10	Smith, Harry L.	12
Harris, Augusta M.	16, 73, 86	Snow, Glenadine C.	8
Hatton, Mary E.	16	Springman, John C.	15, 70
Herrick, Myra O.	15	Steimle, Clemens P.	5, 90
Hetmansperger, Marguerite	18	Stinson, Susan W.	18



Stowe, Marion F.	9, 62
Studt, Earl	18
Sturgeon, Myron T.	13, 72
Super, Robert H.	10
Sveda, Julia	18
Swartwood, Ora M.	17
Sulenta, Elizabeth	18
Swete, Helen F.	14
Taylor	17
Thomson, Mehran K.	11, 62
TMey, Gladys	69
Todd, Chloe M.	18, 80
Tow, Sadie	18

Turnbull, J. H.	18
Turner, Mable E.	18
Underbrink, Eula M.	15, 72
Van Ameyde, Marinus	18
VandenBelt, B. H.	18
Vossler, Donnabel Keys	16, 73
Walcut, Charles C.	10
Warren, Elizabeth	11
Waugh, E. W.	12
Whan, Esther	14
Wilcox, William F.	18
Willoughby, George A.	16
Wolfe, Doyne	10

## STUDENT INDEX

Abbey, Marilyn E.	55
Ackerman, Catherine A.	32, 65, 66
Ackerman, Rita E.	46
Adams, Beatrice E.	30, 32, 82
Aldridge, James F.	26, 32, 73, 90
Alford, Nancy A.	32, 65, 76, 78
Alger,	73
Allan, Minerva J.	32, 65, 66, 72, 82
Allen	73
Almen, Ruth V.	55
Ames, Marilyn R.	46
Andrews, Doris I.	82
Angove, Robert W.	71, 75
Arnold, Lois M.	46, 70
Arthur, James J.	26, 32, 90
Ashton, Eunice C.	32, 70, 78
Astley, Margaret K.	46, 71, 77
Ayers, Carolyn J.	54
Bacik, Miriam A.	75
Baggerly, Betty J.	32, 74
Bailes, Jean M.	6, 23, 40, 58, 60, 80
Ball, Sally	40, 82
Baron, Catherine P.	40, 86
Barron, Joyce M.	69
Barrowcliff, Marion L.	54, 70
Batalucco, Virginia	32, 70, 86
Bauer, Mary E.	6, 40, 66, 69
Baumann, Ruth M.	66, 72
Beck, Arnold M.	32
Benedict, Joyce A.	52, 55
Bennett, Atha M.	55, 71
Bennett, Bonnie J.	56
Bennett, Florine C.	32, 68
Berg, Shirley A.	46, 80
Bertram, Helen H.	32, 71
Betley, Virginia	46, 75
Biggs, Frances L.	54
Bills, Janice E.	32, 76, 77
Bine, Beatrice I.	32, 88
Birchall, Evelyn F.	32, 61
Bird, Merrelyn L.	56
Black, James C.	27, 90
Black, Jean W.	23, 32, 58, 66, 80
Blackwell, Beverly A.	55
Blaga, Victoria F.	40
Blair	75
Blaszczak, Genevieve M.	46, 70, 75
Bliss, Jacqueline J. Frede.	47, 72
Bolton, Ruth C.	32, 73
Bonner, W. Leigh	27, 32
Borovs, y, Bess	69
Boutell Beverly G.	32, 88
Bower, Phyllis Ann	32, 73, 82
Bowers, A. Anne	46
Bradner, Mary A.	56, 71
Branstetter, Devonne K.	69, 55
Breuer, Emily	46, 69
Brim, Loraine	40, 69
Brown, Betty Gene	46, 88
Brown, Carolyn G.	46, 71, 75
Brown, Dorothy M.	82
Bruin, Clara E.	54, 70, 71, 75
Bryan, Linda A.	32
Buckberry, Elsie A.	54, 58, 69
Bunch, Imogene	54
Burke, Audrea B.	55
Burke, Marjorie Ann	34
Burmeister, Maxine G.	54, 72
Bush, Betty L.	32, 73, 80, 97
Buswell, Elizabeth A.	55, 70
Butcher, Irma M.	33, 75
Butler, Jean C.	46
Butterfield, Phoebe A.	56, 73
Byrnes, Marilyn Millar	36, 60, 70, 80
Cabot, Ardis L.	46
Cady, Lois S.	55
Cahill, Betty K.	24, 33, 65, 72

Callahan, Jacqueline R.	40, 80
Cameron, Jean S.	38, 40, 71, 80
Campbell, Heloise T.	33
Campbell, Ruth N.	40, 72
Capron, Marian A.	40, 68
Card, Marjorie M.	46, 2
Carlson, Donald A.	7, 33, 65, 66, 68, 74
Casey, Mary J.	55, 68
Castiglione	73
Costanzo, Leota J. May	40, 78
Chalmers, Lois E.	33, 88
Clark, Florence H.	46, 71, 73
Clark, Vivian M.	54
Cloon, Shirley M.	40, 69, 88
Clower, Marcella G.	40, 75, 78
Coatta, Helen L.	54
Cobb, Jerusha A.	33
Code, Phyllis F.	33, 69
Coleman, Betty J.	56, 75
Conley, Bernard S.	52
Cook, Norene D.	73
Cooper, Anita J.	33, 70, 84
Coplas, Theodosia D.	46
Copp, Janet I.	33, 97
Corsi, Mary Rose	6, 33, 70, 73, 75, 77
Covell, Janice A.	40, 73
Coward, Marion P.	33, 60, 76, 88
Cranmer, Mary Jean	33, 76, 84
Crawford, Alvira M.	56, 73, 74
Crawford, Kathlyn D.	55, 74
Crego, Anna J.	33
*Cribley, Jack J.	46
Croft, Margaret E.	46
Cronkite, Ruth V.	75
Cross, Betty J.	33, 88
Crouch, Barbara	33, 73, 97
Cullen, Margaret J.	33, 73, 78
Cyman, Rita M.	47, 69
Dalmer, Alma, R.	33, 78
Davis, Eloise J.	24, 27, 73, 80, 97
Davis, Sally A.	52, 56, 69, 73
Davis	75
DeChantal, Mary	55, 69, 75
DeLanois, Viola M.	54
Demske, Dorothy J.	40
Dibble, Marjorie E.	47, 69
Diekey, Vivian	33, 69
Diebel, Loranetta	33
Dietiker, Marilyn J.	47, 70, 88
Dillon, Mary J.	47, 58, 72
Dillon, Merton L.	33, 59, 65, 66
DeMattia, Mary U.	33
Dobek, Genevieve M.	54
Dohm, Margaret J.	29, 40, 88
Domanski, Virginia B.	40
Donnor, Juanita J.	40, 70, 74, 77
Duckwitz, Betty J.	47
Duggan, Corrine	40, 69, 73
Duriez, Eloise M.	55
Dziekonski, Agnes J.	55, 72, 75
Easton, Arlene D.	54
Eberle, Marion E.	55
Eberlin, Nancy L.	55
Edgar, Julia M.	33, 72
Edgar, Mary E.	47
Edwards, Valerie	68
Eisenmann, Phyllis J.	6, 33
Ellis, Mary Jo	23, 40, 73, 78
Ely, June M.	33
England, Thelma L.	56
Euler, Robert B.	7, 63, 71
Eurek, Beverly J.	56, 75
Evans, Katharine E.	34, 70, 84
Everett, Cynthia A.	52, 56, 73
Everett, Elizabeth E.	22, 23, 34

\*Deceased

Everett, Margaret E.	56, 73	John, Lynda E.	56, 73, 74
Falahee, Madeleine E.	68	Johnston, Barbara A.	35
Faulkner, Norma M.	55	Jones, Bettye J.	41, 76, 82
Feldmann, LaWanda M.	55	Jones, Marietta	54
Field, Margie	47	Jones, Marjorie E.	41, 56, 61, 74
Figy, Doris E.	54	Jones, Neva M.	48, 74, 78
Finch, Catherine A.	40, 69, 75, 88	Joyce, Kathleen A.	55
Finsland, Marie W.	34	Kachaturoff, Grace	35, 84
Fisher, Pauline L.	6, 23, 30, 34, 63, 64, 76, 82	Kays, Doris R.	68
Flaxington, Dorothea M.	54, 63	Keller, Barbara L.	35, 78
Fleiseher, Gladys	34, 69	Kellner, June J.	41, 69, 78
Fleming, Margaret D.	34	Kelly, Margaret J.	23, 41, 74, 76
Flynn, Ruth B.	40	Kelly, Phyllis M.	48, 58, 76
Ford, Eunice M. S.	47, 69, 73	Kenfield, Mary J.	23, 41, 82
Ford, Virginia M.	73, 74	Kennedy, Lois R.	35, 70, 75
Fosket, Max B.	70	Ketchman, Margaret A.	55
Foulk, Edith V.	34, 71	King, Vivian M.	75
Franklin, Ardath I.	73	Kiss, Rosalie A.	35, 69
Freeman, Barbara J.	55	Kissone	74
Frey, Katherine E.	41, 60, 70, 84	Kitto, A. June	41
Friebe, Barbara J.	47, 70, 78	Klein, Gloria J.	55
Fry, Linda I.	24, 41	Knapp	74
Fujiki, Jasuko	23, 34, 70	Knill, M. Isobel	36, 75
Fujimoto, Kimiko	54	Knolman, Glennice	55
Fuller, Roberta B.	41	Kott	23
Funk, M. Jean	47, 74	Kopka, Helen J.	35, 69
Gable, Alta J.	47, 84	Kortier, Ruthann M.	74
Gabriel, Richard	7, 26, 41, 60, 73	Kovach, Elizabeth	48, 72, 73
Gaus, Ella D.	47, 71	Kubokawa, Eiji E.	71
Geddis, Robert A.	75	Kuehne, Beryl A.	35, 70, 86
Gehring, Kathryn M.	24, 41, 66, 69, 74	Kuhlman, Ruth E.	54, 73
Gelow, Margaret J.	23, 30, 34, 60, 70, 82	Kuhn, Lucille	23, 29, 35, 65, 66, 82
George, Marian E.	34, 72, 76, 86	Kwiatkowski, Ralph E.	26, 41, 66, 72, 75
Gieske, Mildred M.	47, 72, 73	Laird, Wanda M.	54
Gill, Ann H.	34, 70	Lane, Mary J.	35
Gillespie, Catherine R.	47, 68	Lang, Ruth E.	56, 73
Gillie, H. Jean	22, 23, 34, 66, 71, 73, 76, 80, 97	Lau, Mary L.	56, 73
Gingell, Gertrude E.	54	Lawton, Cornelia A.	54
Gingell, Mildred E.	34, 72	Layman, Ruth M.	42
Glass, Elizabeth C.	34, 69	Ledford, Odahlia O.	42
Goetz, Marilyn S.	47, 69, 80	Lee, Theodosia M.	55, 69
Goldman, Anne R.	47, 69	Leggat, Agnes D.	54, 74
Goldsmith, Mary O.	71	Leiminger, Helen L.	35, 73
Gordon, Elizabeth J.	34, 70, 82	Leiminger, Phyllis A.	42, 73
Gordon, Jean F.	34, 70, 84, 97	Lempke, Harold E.	35
Gordon, Norma A.	41	Leng, Dorothy G.	55
Graham, Patricia M.	55	Lewark, Nancy K.	42, 82
Graves, Millah	41, 69, 84	Lewis, Constance E.	42, 54, 73
Gray, Eleanor L.	69	Lewis, Geraldine M.	42, 71, 86
Green, Ruth M.	34, 73	Liddicoatt, Mary A.	28, 42, 82
Greenwell, Agnes T.	47, 58, 75	Lidgey, Gladys L.	35, 65, 86
Grigorian, Nina	56	Liska, Vera H. Kocis	35, 78
Haas, Glenadine E.	47	Lindsey, Dolores R.	48
Haglund, A. Joyce	41, 61	Lobban	74
Hall, Geraldine H.	47, 71, 75	Logan, Leonard V.	7, 48
Halladay, Jerre B.	41, 88	Lohmiller, M. Jean	42
Hamburg, Bernice	41	Long, Kathryn E.	75, 88
Harding, Hazel	24, 34, 80	Loomer, Mary J.	35, 76, 85
Harger, Rebecca J.	54, 73, 75	Lothery, Lola A.	35
Harmon, Jean E.	69, 78	Loveland, Hugh W.	27
Harris, Mildred A.	54	Loveland, Jean M.	49, 48
Harrison, Patricia A.	41, 73, 97	Lovell, Jean E.	35, 69, 88
Haselschwerdt, Elaine M.	48, 71	Lovster, Ruth E.	35, 66, 72
Haug, Catherine J.	56, 72	Lynch, Constance M.	55
Havel, William	58	McAllister, James E.	27
Haycock, Audrey J.	48, 75	McCarron, Helem M.	49
Hayes, Donna J.	48, 61, 70, 88	McGinn, Rosemary H.	55, 72
Hayes, Elizabeth J.	23, 34, 82	McInally, M. Eleanor	42, 73
Hayes, Lillian P.	34, 72	McIntyre, Joyce	56, 70
Heininger, Glenys H.	34, 84	McGregor	25
Hennigar, Donna	34, 65, 82	McKeachie, Joyce	49, 68, 73, 75
Henry, Dorothy J.	56, 69	McKenzie, Roberta A.	49
Herbst, Virginia E.	56, 73	McLarty, Robert N.	30, 35, 66
Herrick, Frances E.	35, 69	McLean, Virginia A.	55
Hertz, Lewis	54, 71	McMurray, Betty I.	49, 61, 75, 88
Heusel, Ted	48	McNabb, Doris P.	55, 68, 71
Highstreet, Dorothy R.	35	Mains, Ruth	42, 69, 82
Hildenbrand, Amy L.	55	Malcolm, Carolyn R.	36, 71, 76, 88
Hillier, Beula L.	48	Manco	73
Mimmelhock, Sylvia	48	Manning, Betty L.	73, 97
Hipple, Thurley C.	48, 73, 88	Marinaha	71
Holland, Barbra A.	23, 29, 35, 63, 62, 73, 76, 82	Markowitz, Beatrice	42, 72
Holland, Lorraine P.	41	Martin, Florence I.	49, 73, 74
Holshoy, Nancy J.	54	Matsumoto, Shinro	49
Hood, E. Ann	35, 61, 82	Mazur, Irene E.	49, 69, 75
Hopper, Nancy E.	54, 74	Melick, Mary Ann	22, 23, 24, 42, 68, 82
Hotchkiss, Willagene C.	55	Meyer, Grace A.	42, 72
House, Carol F.	24, 44, 48, 71, 72	Meyer, Joan A.	49
House, Joan	55, 69	Milbauer, Frances A.	36, 75
Howe, Donn L.	61	Millar, Jean C.	29, 42, 80
Hughes, Marian J.	41, 73, 75, 77, 97	Miller, Alice D.	42, 69, 74
Hunt, C. Elaine	48, 72	Miller, Constance	49, 80
Iachini, Nellie E.	86	Miller, Shirley G.	56
Ihlenfeldt, Shirley V.	54	Mills, Uellen B.	36, 74
Inouye, May	56	Mitchell, George L.	63, 71
Jacka, Margery R.	47, 48, 69	Mittelstaedt, Glorie M.	49, 69, 75
Jacka, Naomi A.	35, 61, 65, 70	Monaghan, Jeanette C.	75, 86
Jackson, Jean M.	48, 69, 74	Moore, Weymouth, J.	42, 68, 84
Jacobs, O. Kendall	41	Morehead, Beverly J.	49, 70
Jahr, Elaine B.	35, 69, 86	Morinaka, Kusue	55
James, H. Muriel	41	Morrison, Helen E.	36, 70
Jameson, Ruth M.	48	Morse, Eugenia S.	42, 88
Jeanne, Frances	73, 86, 97	Mossar, Mary A.	36, 73, 97

Muecklen, Helen M. . . . .	23	Shamlian, Mary Ann L. . . . .	37, 69
Muirhead, Safronia A. . . . .	36	Shear, Patricia C. . . . .	54
Multhaler, Robert . . . . .	90	Shimp, Marion E. . . . .	54, 71, 75
Murdock, Max M. . . . .	61, 71	Showers, Sybil B. . . . .	50, 75
Murphy, Patricia M. . . . .	75	Siddall, Patricia H. . . . .	43, 66, 73, 97
Mash, Shirley M. . . . .	49, 70	Silsby, Sanford E. . . . .	7
Nelson, Patricia A. . . . .	55	Silver, Esther R. . . . .	56, 73
Netcher, Winifred M. . . . .	42, 73, 78	Simmons, Kathryn M. . . . .	54
Newman, Sara K. . . . .	42	Simon, Eleanor F. . . . .	51, 70
Niedospal, Rose . . . . .	86	Simons, Jean Y. . . . .	72
Nique, Doris R. . . . .	42, 84	Siterlet, Jean E. . . . .	54, 73
Oathouct, Shirley M. . . . .	39	Slamka, . . . . .	73
Oatman, Shirley M. . . . .	36, 66, 69, 73, 74, 76, 86	Sluyter, . . . . .	73
Ohlinger, Jean. . . . .	49, 70	Small, Thora J. . . . .	51, 88
Oksa, Virginia J. . . . .	36	Small . . . . .	51, 88
Olson, Janet E. . . . .	55, 69, 74	Smith, Dorothy W. . . . .	37
O'mara, Arleen R. . . . .	49, 69, 73	Smith, Jean D. . . . .	37, 63, 64, 84
Opie, Charles E. . . . .	44, 73, 90	Smith, Mary C. . . . .	37, 73
Orr, Roberta J. . . . .	73, 74	Smith . . . . .	74
Osgood, Rosalie . . . . .	49	Smith, Virginia M. . . . .	43
Osgood, Rosalie . . . . .	49	Smith, Yvonne M. . . . .	54
Oswald, Onieta M. . . . .	56, 70	Solt, Dorothy E. . . . .	43, 66, 86
Otto, Wayne F. . . . .	75	Sparrow, Patricia M. . . . .	55
Parker, Rhea N. . . . .	49, 73, 80	Spaulding, Virginia M. . . . .	54
Parrish, Barbara J. . . . .	77	Spear . . . . .	69
Parsons, Betty E. . . . .	36, 65, 72	Spence, Mary F. . . . .	71, 72
Patterson, Irene M. . . . .	56, 74	Spicer, Dorothy J. . . . .	55, 73
Pawson, Ella E. . . . .	49	Spicer, Miriam C. . . . .	55, 68, 70
Paynter, Blanche . . . . .	42, 63, 88	Stabile, Kathryn M. . . . .	73, 75
Peabody, Jeanne L. . . . .	49	Stark, Gladys . . . . .	37
Pearen, Jean E. . . . .	48, 71	Stark, Marian J. . . . .	54, 60
Peitz, Patricia M. . . . .	48, 73, 75	Steimle, Mary C. . . . .	37, 66, 82
Peltier, Betty J. . . . .	36, 82	Steiner, Cheryl K. . . . .	6, 23, 37, 73
Pepin, Rita B. . . . .	50, 69, 75	Stevenson, Mary H. . . . .	51, 72, 75
Perkins, Carol V. . . . .	50, 69, 88	Stiles, Raymond M. . . . .	90
Perkins, Phyllis G. . . . .	50	Strange . . . . .	73
Peters, Doris M. . . . .	50	Stroko, Edward R. . . . .	37
Peters, Ruth J. . . . .	54, 73	Stuart, Ione E. . . . .	55
Peterson . . . . .	73	Stuecken, Charlotte L. . . . .	51, 73
Petredlean, Margaret G. . . . .	36, 68	Stuecken, Gerda R. . . . .	56
Pettit, Blanche M. . . . .	55, 68	Stumpmier, Mary E. . . . .	51, 71, 77
Pettyplace, Gloria B. . . . .	56	Sturman, Marjorie G. . . . .	51
Piazza, Alberta T. . . . .	23, 36, 76, 84	Styrak, Priscilla . . . . .	55
Pink, Ethel K. . . . .	23, 36, 71, 73, 80	Sutherland, Marjorie J. . . . .	72, 73, 74, 56
Pio, Shirley J. . . . .	42	Swearingen, Virgil H. . . . .	72
Poleski, Delphine H. . . . .	55, 69	Tabor, Alice M. . . . .	37, 69, 86
Pollard, Pearl E. . . . .	50, 70, 74	Tabor, Marise A. . . . .	43, 66
Popowitz, Dolores. . . . .	43, 82	Teepie, Barbara J. . . . .	51
Pound, Helen J. . . . .	50, 73, 74	Teifer, Joan G. . . . .	54
Preketes, Carolyn D. . . . .	23, 43, 86	Terhune, Dorothy N. . . . .	37, 84
Presnell, Loree . . . . .	50	Terkian, Angeline . . . . .	54, 73
Pretty, Marian . . . . .	43, 80	Thom, Robert W. . . . .	90
Pretty, Patricia R. . . . .	55, 69	Thomas, Beverley J. . . . .	51
Pringnitz, Jean A. . . . .	38, 43, 80	Thompson, Elaine M. . . . .	74
Pringnitz, Pauline A. . . . .	50, 76, 80	Thomson, Audrey J. . . . .	43, 75, 78
Pullou, Shirley R. . . . .	50	Throsby, Betty L. . . . .	37, 76, 80
Purdy, Gene A. . . . .	43, 73, 74	Ticknor, Janet M. . . . .	37, 70
Purman, Janet R. . . . .	50, 70, 75, 76, 84	Tirb . . . . .	73
Rahm, Helen C. . . . .	6, 24, 29, 50, 59, 60, 75	Trapp, Gretchen A. . . . .	44, 51, 73, 82
Raphael, Alva A. . . . .	56, 70, 73	Travis, Emily C. . . . .	22, 23, 37, 65, 73, 76, 77, 87
Rawling, R. Carolyn . . . . .	54	Trickey . . . . .	75
Reed, Elaine W. . . . .	71	Tucker, Beatrice J. . . . .	44, 51, 76, 77
Renaud, Virginia J. . . . .	43	Tull, Mary E. . . . .	75
Retherford, Virginia M. . . . .	50, 73, 80	Valley, Cecil L. . . . .	23, 37, 69, 88
Reuter, Irene K. . . . .	36, 70, 86	Vallie, Dorothy V. . . . .	51
Reynolds, Barbara L. . . . .	73, 74	Van Belle, Helen M. . . . .	51, 75
Reynolds, M. . . . .	56	Van Buren, Josephine W. . . . .	37
Riehl, Joyce L. . . . .	36, 62, 63, 75, 76, 78	Vandervoort, Ellen J. . . . .	54, 69
Riemenschneider, Esther E. . . . .	56, 69	van Inschoot, Marion. . . . .	43, 70
Riemenschneider, Grace W. . . . .	23, 36, 65, 71	Van Nest, Betty I. . . . .	24, 37, 73, 80, 97
Riley, Alice E. . . . .	71	Vetal, Lois J. . . . .	53, 76
Ringel, Irene E. . . . .	50, 60, 78	Voorheis, Anne M. . . . .	70, 74
Riopelle, Sandra M. . . . .	54	Wallace, Elaine L. . . . .	37
Robbe, Kenneth J. . . . .	70	Wallace, M. Gertrude . . . . .	23, 43, 66, 71
Roberts . . . . .	74	Wallace, Patricia L. . . . .	54
Robin . . . . .	73	Walling, Rhea S. . . . .	51
Robison, Alberta M. . . . .	50, 72	Walton, James F. . . . .	90
Roe, Molly E. . . . .	43, 86	Wanty, Dori J. . . . .	51, 86
Roehm, Marjorie. . . . .	36, 57	Waterson, Betty C. . . . .	54, 70, 75
Rogers, Barbara L. . . . .	73	Weir, Imelda M. . . . .	43, 70, 75
Rogers, Marjorie E. . . . .	54	Weiss, Hugo A. . . . .	37, 70
Rogers, Ruth E. . . . .	56, 72	Welch, Nina L. . . . .	51, 86
Ross, Richard H. . . . .	7, 36, 73	Wesson, Ruth A. . . . .	51, 71, 74
Ross, Virginia M. . . . .	69	Weyer, Donna B. . . . .	51
Roth Bettilou. . . . .	36, 60, 66, 76, 78	Wickert, Lorraine Joy . . . . .	56
Rowlson, Mabel I. . . . .	54	Wilbur, Mary A. . . . .	56
Salway, Elizabeth M. . . . .	43, 86	Will, Virginia J. . . . .	75
Sanderson, Kathleen J. . . . .	43, 68	Williams, Audrey M. . . . .	37, 73
Saterstad, Irene . . . . .	50, 69, 72	Willis, Jean L. . . . .	6, 23, 38, 43
Schafer, Roland L., Jr. . . . .	71	Wilson, Ernestine F. . . . .	38, 69, 78
Schairer, Rose Marie . . . . .	54	Wilson, Patricia M. . . . .	55
Schattenhelm, Ernestine . . . . .	54	Wilson, William T. . . . .	7, 51
Scherba, Mary . . . . .	54, 71, 72, 73, 74	Winner, Madeline M. . . . .	37, 71, 73, 84
Schonmeier, Elma M. . . . .	78	Winters, Mary E. . . . .	51, 82
Schram, Hugh . . . . .	58	Wiseman, Lois B. . . . .	55, 68
Schrepper, Joan E. . . . .	36, 64, 65, 75, 88	Wittenmyer, Jeanette . . . . .	37, 80
Schweinfurth, Wilma L. . . . .	24, 50, 73, 97	Wixtrom . . . . .	75
Scoot, Betty. . . . .	36, 73, 82, 97	Wixson, Betty Jane . . . . .	51, 74
Schneider, Raynor . . . . .	50	Wolter, Carolyn M. . . . .	73, 86
Seitz, Luetta K. . . . .	37, 72	Woodruff, Alice L. . . . .	43, 70
Selleck, Marian E. . . . .	37, 65, 69	Zick, Margaret L. . . . .	51, 68, 75
Shadford, John E. . . . .	43, 73	Zulkey, Elizabeth L. . . . .	43
Shaft, Marilyn L. . . . .	37, 72, 82		

### ACKNOWLEDGEMENTS

You now have in your hands the product of months of work. Its publication would have been impossible had it not been for—

the energetic and loyal efforts of the staff

the guidance and assistance of the Aurora Board

the abilities of the art editor, Kay Frey, and her assistants

the photography of Ann Hood, Don Howe, and Max Murdock

the encouragement received from the faculty and the individual students

the assistance and the work of the staffs of the  
Service Engraving Company  
Rogers Printing Company  
Moyer-Fletcher Studio  
S. K. Smith Company

Our grateful thanks to all of you.

Bettilou Roth, editor  
Marilyn Byrnes, business manager