

AURORA

1947

PUBLISHED BY THE STUDENTS OF
MICHIGAN STATE NORMAL COLLEGE

From the beginning of time records, a tree has been used as a symbol of the universal design of Life. Its stem corresponds to the mental parent center of a living unfoldment; the branches, a receptive circle maintaining a true balance of interests and developing in mutual agreement.

—A. C. BILL

In Science, Evolution, and Immortality

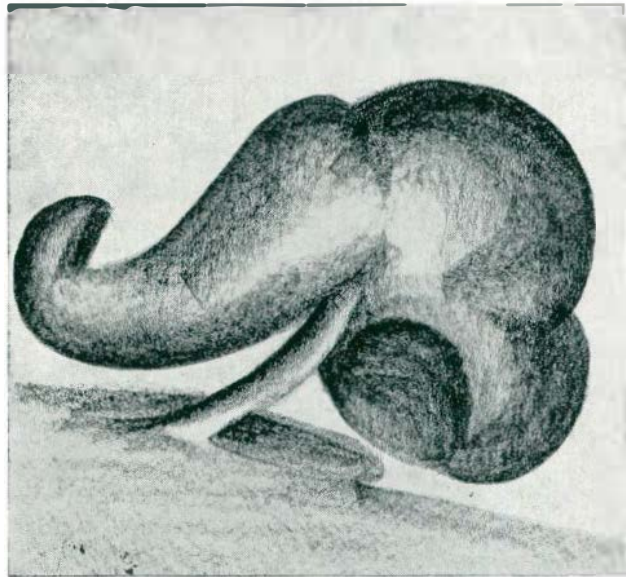





PIERCE HALL

Unmoved by Nature's furies, unstained by man's
fool deeds,

Seven decades and five you withstood them all,
And from the fruit of your womb came forth the
seeds

That today incur your fall.

Once men built this holy shrine

And ardent scholars came to kneel
And sought to know the art divine
Of teaching what thy law reveal.

You gave them to feel that by thy power

Bright hopes could deck the darkest hour;
Taught rising youth thy golden light
To cheer the groping students' sight.

But Art and Science built in vain,

For thou, O sacred fane,
Hast felt thy last embrace
The mallet and the chisel are gouging out thy
face.

To thy great purpose, so well propounded,

We, who drank deep of thy flowing fountain,
Pledge our hearts and deeds to the goal you
founded;

May our steps falter not to the crest of Life's
mountain.

DEDICATION

To the United Nations, its organs and its members is dedicated the 1947 AURORA. Aurora, the rosy-fingered dawn of a day of peace, appears on the distant horizon. A day wherein the council table supplants the battlefield, and the architects of ideas and ideals replace the engineers of death and destruction. May the day be warm and clear, and may sunset never come. To the United Nations we dedicate the AURORA and to Peace we dedicate ourselves.





**EDITOR
PHYLLIS KELLY**

**BUSINESS MANAGER
LOIS ARNOLD**



CONTENTS

ADMINISTRATION

FACULTY

CLASSES

ORGANIZATIONS

ATHLETICS

FEATURES OF 1947

CASUALS



PRUNING THE OLD



The last sound echoed and subsided into silence, and the night deftly settled into the corner and crannies, softening the sharp outlines of Pierce Hall. Somehow the windows were eyes peering into the opaqueness with a strained and fearful stare. A gaping hole in the earth's surface lay just beyond—the foundation for the new Pierce.

Some of us feel it as a loss, the separation of a part from the whole, others feel it as a gain, but it is neither. In truth it is but a change, a modification to make room for the growth and expansion of M.S.N.C. Even as the old must relinquish their place to the young, so must there be change to allow for modern trends and developments around us.

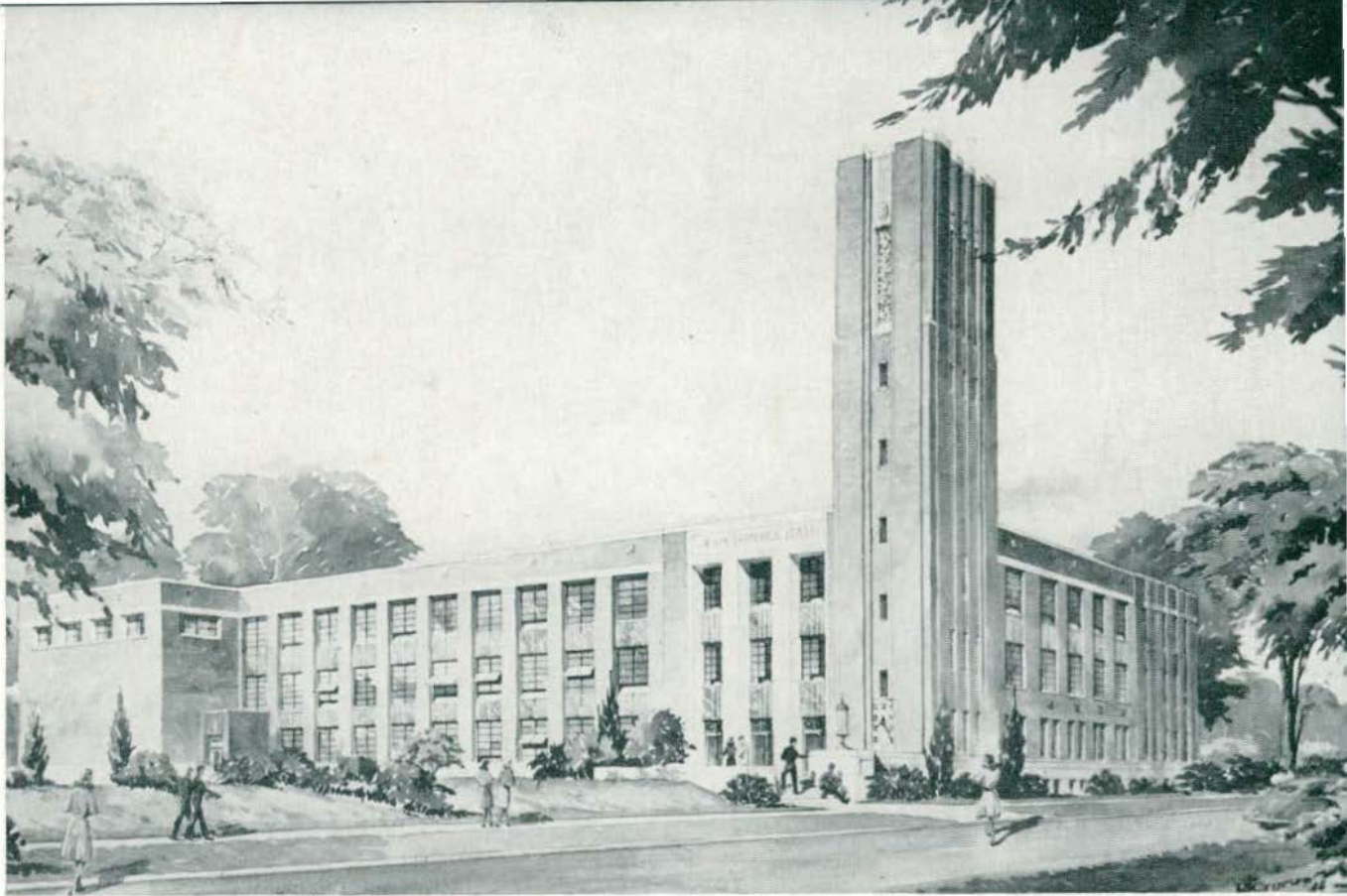

GRAFTING THE NEW

Pierce, with its ageless spire and ivy-velveted walls that for so many years has watched the coming of new students and faculty members, must be changed too—changed, because it will never really be gone. There are too many who will recall the familiar silhouette against the sky and the fun and security they knew within those dear walls.

The process of grafting the new Pierce to the cleft of the old will not be a long one, for soon the usual routine and activity will be under way in the new halls and classrooms. The building will be new and different, but the spirit will remain the same. The ever-constant faith and aspiration will burn in the new as they did in the old. It is only the physical structure that grows old and withers; ambition and aspiration will live forever in the spirit of Pierce Hall.





Administration Building



ADMINISTRATION

"the roots"

OUR PRESIDENT



PRESIDENT JOHN M. MUNSON

The mechanism that makes our college function is the Faculty Administration. Like all other smooth-running organizations, it does its work without too much clatter. At the head, of course, is President John M. Munson, who is completing his fourteenth year at M. S. N. C.

FACULTY ADMINISTRATORS



You probably know our Dean of Administration, for no doubt you have been in Dean Isbell's office more than once. Perhaps he has cheerfully helped you to classify, if you began the year late, or helped in some way to straighten out your program.

If you girls wanted to get excused to be bridesmaids at your sister's wedding, or if you just couldn't see why you were failing chemistry, you went to the Dean of Women, Susan B. Hill, or if you were seeking employment, you sought out the Associate Dean, Frances Farnham. Both of these women also help arrange social functions through the Social Director.

If you men wanted anything from a solution to domestic problems to guidance in choosing a profession, you turned to Dean of Men, "Bingo" Brown.

It is our Mr. Butler who secures positions for graduating students.

Of course you have all seen Mr. Steimle, our good-natured Registrar, who takes much ribbing with a smile. He supervises the scholastic records of all students, and keeps before us the requirements for graduation.

From day to day, these officers go about advising, assisting and directing students in an endeavor to keep them on the right path in this vital task of achieving an education.

DORM ADMINISTRATORS



The girls spend the greater part of their college life in the dormitory. For at least eight hours a day they eat, sleep and study in their suites. Much discussion is carried on, much food is consumed, and much laughter rings from the corridors.

Ask a resident of either dorm if she is crowded and she will blithely answer no, and open the closet only to have the junk tumble out, or point out the bookcases loaded with books, or the drawers stuffed with sweaters. No, they are not crowded, four in a room gives them lots of space—to stand up!

Nevertheless, the girls are proud of their home, and very proud of their head residents, Miss Carson and Mrs. Whitney, who are ably assisted by Mr. Baltzer and Mr. Carr. The house-mother are the heart of the dormitories, and do well their job of keeping the girls in line, as well as providing them with a real home away from home.

Men are bustling all over Munson Hall since the war ended. Once again the rooms are completely filled with four hearty, lusty fellows each, all eager for active college life. It warms the hearts of the girls of King and Goodison to see all the lights at Munson Hall aglow after two and a half years of a partial blackout.

The dorm is ably watched over by Mr. and Mrs. Richards, head residents of Munson, who have taken over the position held by Mr. and Mrs. Gildenstein for four years.



CHARLES MCKENNY HALL, the center of all college social activities, fairly pops with activity every night of the week. Clubs, dinners, informal parties, mixers, sorority and fraternity activities, and formal dances are held in the ballroom and club rooms of the Union.

The first and fourth floors, previously unused, have been converted into living quarters for some of the many men who have returned to campus from the wars.

Acquaintances are made over cokes and coffee obtained in the grill between classes. The meal tickets lose their value quickly as the cashier punches off the cost of the many meals that students eat in the cafeteria.

In the past three years an occasional fellow or girl would wander over to the Union in the daytime, but now the doors are swinging in and out continuously, with students looking for a bridge game, a roommate, a study companion, or a place to while away an hour.

The Union is very expertly managed by Mr. William Brownrigg, recently returned from service in the Navy. The men residents of McKenny Hall are ably supervised by Mr. William Eastman, Assistant Professor of Speech.



THE HEALTH RESIDENCE, headed by Dr. Glenadine Snow, provides relief from colds, aches and pains. Its principal duties consist of administering the annual physical examination, required of every student, and providing various health aids throughout the year.



WOMEN'S LEAGUE

The Women's League is the women's organ of student government. Every woman upon registration automatically becomes a member of the Women's League. It is the governing body of all women on campus.

In addition to its usual activities this year, the League added many new features. It sponsored a coffee hour for veterans' wives. It brought to the campus many noted speakers for the Campus Forums, which were instigated as educational as well as social hours for students and faculty.

The Women's League printed the handbook for the purpose of freshmen orientation. It also sponsors the Service Program directed by Irene Saterstad and Dr. Mary F. Gates.

To climax the year, the Women's League established the Mary Winters' Memorial Award to be bestowed annually upon an outstanding woman student on campus.

ADMINISTRATORS



Left to right: Mary Stumpmier, Helen Rahm, Evva Carter, Irene Saterstad.

EXECUTIVE BOARD

The Women's League Executive Board is the governing and policy-making body of our campus. It consists of the chairmen of the various committees serving in the Women's League Service Program. The second group consists of member-at-large who work with the committee chairmen to present to the women students, in addition to their formal education, an extensive program of activities and social affairs. Helen Rahm, as president of the League, was president of the Executive Board.



ADVISORY BOARD

The Women's League Advisory Board, as its name implies, counsels the women in the rules and regulations on campus, and in the respect for these rules as a vital necessity in community living. The Officers of the League and the Board members are elected by the women on campus at the annual spring election.

Helen Rahm, a president of the Women's League, directed the affairs efficiently and effectively. Irene Saterstad, vice-president of the League, served as chairman of the Advisory Board.



MEN'S UNION

We have our Men's Union to thank for the guides or "Mugs" that led our freshmen men around during their first trying days on the campus, and introduced them to the faculty at the first freshmen tea.

Our Men's Union has done excellent work assisting the Women's League in sponsoring the Homecoming and Class Games. It has also done a fine job in sponsoring the Yule Log Drag, of which Bill Adams and Bill Hanford were co-chairmen, and the Spring Breeze, in the second semester.

This organization was started back in 1914, on October 6, for the purpose of encouraging loyalty, good character, and scholarship, and since that date has carried out the college traditions, by sponsoring college affairs and assemblies.

Dean James M. Brown (better known as "Bingo") is the advisor for the Union. Eugene Lucarelli (known to all as "Luke") served as president; Charles Sampier as vice-president; William Coulman as treasurer; and Blake Ferris as secretary.

UNION EXECUTIVE BOARD



Left to right: Eugene Lucarelli, Blake Ferris, William Coulman, Charles Sampier.

The Union Executive Board, which has the task of enforcing the traditional "green pot" law, tries to be fair with all of the freshmen reprimanded.

Each class is represented on the Executive Board by two members. Ted Heusel and William Nuse represented the Seniors; Charles Hollosy and William Cave, the Juniors. Representing the Sophomores were Harold Carpenter and Robert Smiley; and the Freshmen, Ray Cousineau and Joseph Dodd.

MEN'S UNION





THE SOCIAL COMMITTEE

The Social Committee is responsible for those new dance step you learned at the dancing class, and for the exciting time you had at the Kresge dance on Wednesday night, where you met that handsome fellow or pretty gal.

And who are these people that have done such fine work planning and organizing the Homecoming Dance, the Christmas Party, and the Wigwam Dances? Jane Neafie headed the committee as chairman, with Delphine Poleki, Herb Delaney, Ted Wurgel, Chester Borysewicz and Virginia McLean as the other members.

Two student hosts and hostesses are asked each month to assist the committee.

Mrs. Paul Staake, Jr., has served as Social Director since November of last year.



ADMINISTRATION

"the roots"

OUR PRESIDENT



PRESIDENT JOHN M. MUNSON

The mechanism that makes our college function is the Faculty Administration. Like all other smooth-running organizations, it does its work without too much clatter. At the head, of course, is President John M. Munson, who is completing his fourteenth year at M. S. N. C.

FACULTY ADMINISTRATORS



You probably know our Dean of Administration, for no doubt you have been in Dean Isbell's office more than once. Perhaps he has cheerfully helped you to classify, if you began the year late, or helped in some way to straighten out your program.

If you girls wanted to get excused to be bridesmaids at your sister's wedding, or if you just couldn't see why you were failing chemistry, you went to the Dean of Women, Susan B. Hill, or if you were seeking employment, you sought out the Associate Dean, Frances Farnham. Both of these women also help arrange social functions through the Social Director.

If you men wanted anything from a solution to domestic problems to guidance in choosing a profession, you turned to Dean of Men, "Bingo" Brown.

It is our Mr. Butler who secures positions for graduating students.

Of course you have all seen Mr. Steimle, our good-natured Registrar, who takes much ribbing with a smile. He supervises the scholastic records of all students, and keeps before us the requirements for graduation.

From day to day, these officers go about advising, assisting and directing students in an endeavor to keep them on the right path in this vital task of achieving an education.

DORM ADMINISTRATORS



The girls spend the greater part of their college life in the dormitory. For at least eight hours a day they eat, sleep and study in their suites. Much discussion is carried on, much food is consumed, and much laughter rings from the corridors.

Ask a resident of either dorm if she is crowded and she will blithely answer no, and open the closet only to have the junk tumble out, or point out the bookcases loaded with books, or the drawers stuffed with sweaters. No, they are not crowded, four in a room gives them lots of space—to stand up!

Nevertheless, the girls are proud of their home, and very proud of their head residents, Miss Carson and Mrs. Whitney, who are ably assisted by Mr. Baltzer and Mr. Carr. The house-mother are the heart of the dormitories, and do well their job of keeping the girls in line, as well as providing them with a real home away from home.

Men are bustling all over Munson Hall since the war ended. Once again the rooms are completely filled with four hearty, lusty fellows each, all eager for active college life. It warms the hearts of the girls of King and Goodison to see all the lights at Munson Hall aglow after two and a half years of a partial blackout.

The dorm is ably watched over by Mr. and Mrs. Richards, head residents of Munson, who have taken over the position held by Mr. and Mrs. Gildenstein for four years.



CHARLES McKENNY HALL, the center of all college social activities, fairly pops with activity every night of the week. Clubs, dinners, informal parties, mixers, sorority and fraternity activities, and formal dances are held in the ballroom and club rooms of the Union.

The first and fourth floors, previously unused, have been converted into living quarters for some of the many men who have returned to campus from the wars.

Acquaintances are made over cokes and coffee obtained in the grill between classes. The meal tickets lose their value quickly as the cashier punches off the cost of the many meals that students eat in the cafeteria.

In the past three years an occasional fellow or girl would wander over to the Union in the daytime, but now the doors are swinging in and out continuously, with students looking for a bridge game, a roommate, a study companion, or a place to while away an hour.

The Union is very expertly managed by Mr. William Brownrigg, recently returned from service in the Navy. The men residents of McKenny Hall are ably supervised by Mr. William Eastman, Assistant Professor of Speech.



THE HEALTH RESIDENCE, headed by Dr. Glenadine Snow, provides relief from colds, aches and pains. Its principal duties consist of administering the annual physical examination, required of every student, and providing various health aids throughout the year.



WOMEN'S LEAGUE

The Women's League is the women's organ of student government. Every woman upon registration automatically becomes a member of the Women's League. It is the governing body of all women on campus.

In addition to its usual activities this year, the League added many new features. It sponsored a coffee hour for veterans' wives. It brought to the campus many noted speakers for the Campus Forums, which were instigated as educational as well as social hours for students and faculty.

The Women's League printed the handbook for the purpose of freshmen orientation. It also sponsors the Service Program directed by Irene Saterstad and Dr. Mary F. Gates.

To climax the year, the Women's League established the Mary Winters' Memorial Award to be bestowed annually upon an outstanding woman student on campus.

ADMINISTRATORS



Left to right: Mary Stumpmier, Helen Rahm, Evva Carter, Irene Saterstad.

EXECUTIVE BOARD

The Women's League Executive Board is the governing and policy-making body of our campus. It consists of the chairmen of the various committees serving in the Women's League Service Program. The second group consists of member-at-large who work with the committee chairmen to present to the women students, in addition to their formal education, an extensive program of activities and social affairs. Helen Rahm, as president of the League, was president of the Executive Board.



ADVISORY BOARD

The Women's League Advisory Board, as its name implies, counsels the women in the rules and regulations on campus, and in the respect for these rules as a vital necessity in community living. The Officers of the League and the Board members are elected by the women on campus at the annual spring election.

Helen Rahm, a president of the Women's League, directed the affairs efficiently and effectively. Irene Saterstad, vice-president of the League, served as chairman of the Advisory Board.



MEN'S UNION

We have our Men's Union to thank for the guides or "Mugs" that led our freshmen men around during their first trying days on the campus, and introduced them to the faculty at the first freshmen tea.

Our Men's Union has done excellent work assisting the Women's League in sponsoring the Homecoming and Class Games. It has also done a fine job in sponsoring the Yule Log Drag, of which Bill Adams and Bill Hanford were co-chairmen, and the Spring Breeze, in the second semester.

This organization was started back in 1914, on October 6, for the purpose of encouraging loyalty, good character, and scholarship, and since that date has carried out the college traditions, by sponsoring college affairs and assemblies.

Dean James M. Brown (better known as "Bingo") is the advisor for the Union. Eugene Lucarelli (known to all as "Luke") served as president; Charles Sampier as vice-president; William Coulman as treasurer; and Blake Ferris as secretary.

UNION EXECUTIVE BOARD



Left to right: Eugene Lucarelli, Blake Ferris, William Coulman, Charles Sampier.

The Union Executive Board, which has the task of enforcing the traditional "green pot" law, tries to be fair with all of the freshmen reprimanded.

Each class is represented on the Executive Board by two members. Ted Heusel and William Nuse represented the Seniors; Charles Hollosy and William Cave, the Juniors. Representing the Sophomores were Harold Carpenter and Robert Smiley; and the Freshmen, Ray Cousineau and Joseph Dodd.

MEN'S UNION





THE SOCIAL COMMITTEE

The Social Committee is responsible for those new dance step you learned at the dancing class, and for the exciting time you had at the Kresge dance on Wednesday night, where you met that handsome fellow or pretty gal.

And who are these people that have done such fine work planning and organizing the Homecoming Dance, the Christmas Party, and the Wigwam Dances? Jane Neafie headed the committee as chairman, with Delphine Poleki, Herb Delaney, Ted Wurgel, Chester Borysewicz and Virginia McLean as the other members.

Two student hosts and hostesses are asked each month to assist the committee.

Mrs. Paul Staake, Jr., has served as Social Director since November of last year.

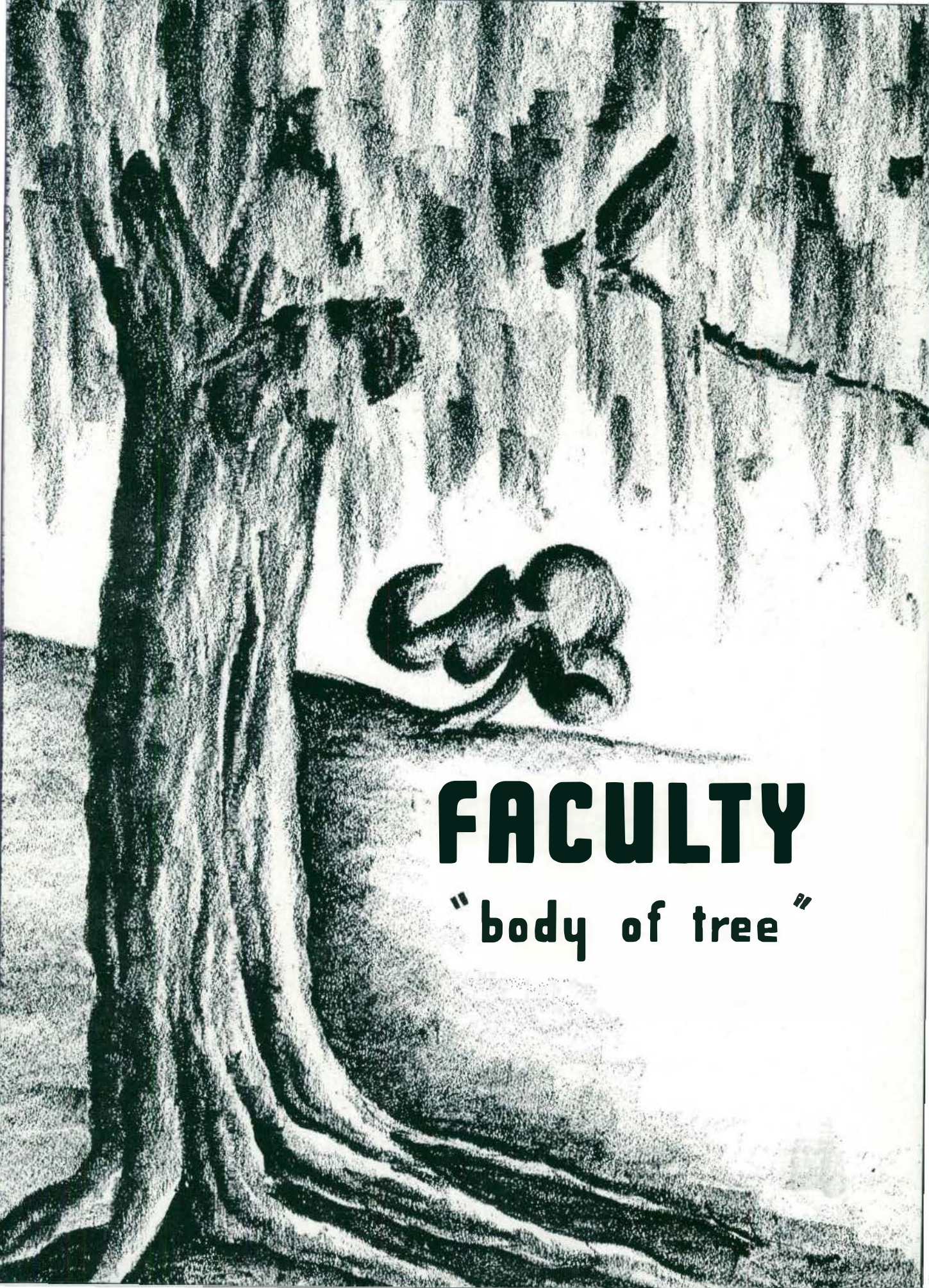

FACULTY

"body of tree"



Top Row:

DeVries, Blackenburg, Hubbell, Ericson, Engelsman, Flack.

Bottom Row:

Thomson, Pearce, Warren, Waugh, Fagerstrom.

SOCIAL SCIENCE



PHYSICS

Leib,
Smith,
Elliott,
Crites.



Kercheval,
Peet,
Brundage,
Sellers,
Spike.



INDUSTRIAL ARTS

CHEMISTRY

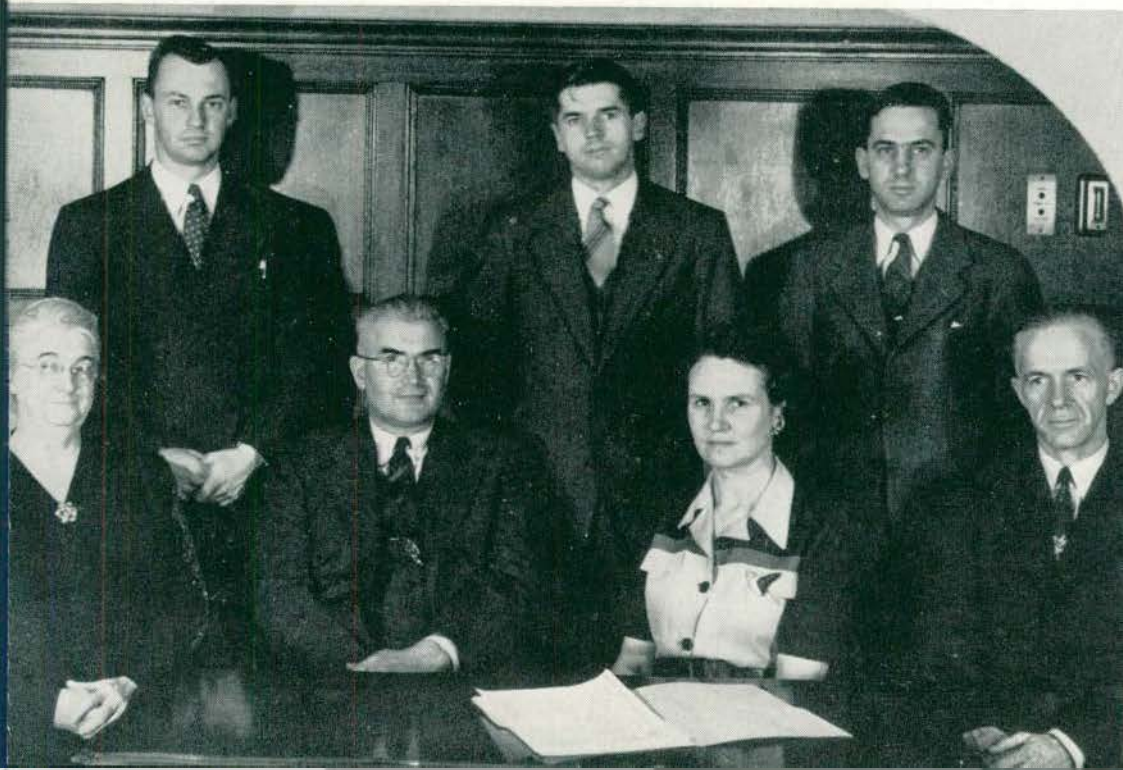

Top Row:

Gildenstein, Richards,
LaBounty.

Bottom Row:

Hatton, Willoughby,
Dell, Chamberlain.



Top Row:

Belcher, Hickman,
Wallace.

Bottom Row:

Best, Loesell, Curtis.

NATURAL SCIENCE



EDUCATION

Kelder,
Hood,
Gates,
Hester,
Garrison,
VandenBelt,
Skinner,
Marshall.



Top Row:

Owens, Case,
W. Magoon.

Bottom Row:

Wolfe, Sabornin,
Patterson.



FOREIGN LANGUAGE

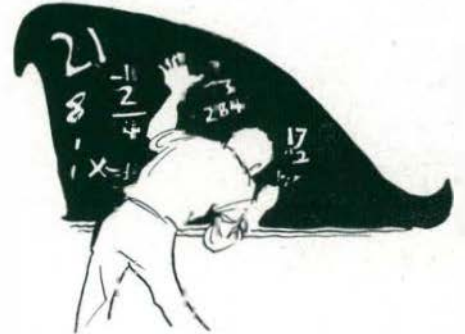

MATHEMATICS



Top Row:

Pate, Goings, Peterson.

Bottom Row:

Erikson,
Schneckenburger.

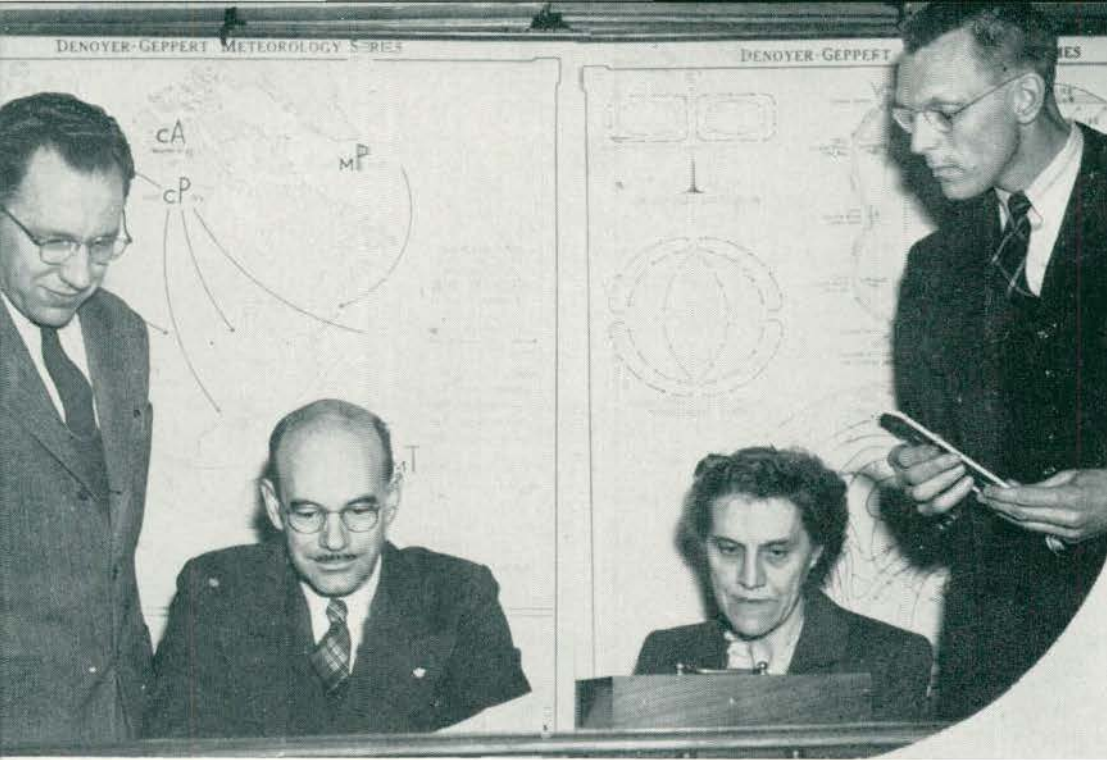

Glasgow,
Potter,
Sill,
Leestma.

GEOGRAPHY



LIBRARY

Top Row:
Bate, Cleveringa,
Rosentreter.

Bottom Row:
Andrews, Hanna,
M. Milliman,
D. Milliman.



Top Row:

Haller, Lindgren,
Ashby, Fitch, Pyle,
James.

Bottom Row:

Whan, McLellan,
Morgan, Grattan,
Skinner.



MUSIC

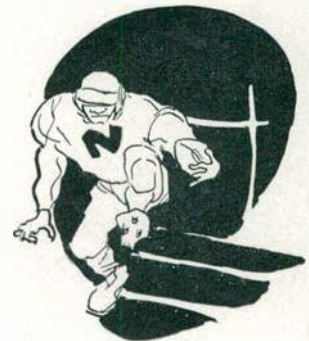

PHYSICAL EDUCATION



Top Row:

Marshall, Stites,
McCulloch, Hershey.

Bottom Row:

Batschelet, Roell,
Boughner, Harris,
Brint.



Springman,
Herrick,
Erikson.

COMMERCIAL



HOME ECONOMICS

Bauch,
Kelly,
Underbrink.



Swete,
 Gill,
 Cornish,
 McAllister.



ART



SPECIAL EDUCATION



Top Row:
 Mohan, Wright, Olds,
 Swartwood, Hetmans-
 perger, Bentley,
 LaBounty, Lord.

Bottom Row:
 Tmey, Wallace, Gates,
 Bunger, Kester, Roser,
 Hart.

Not in picture:
 Aler, Dell, Green.



Top Row: Haug, Super, W. Magoon.

Second Row: M. Virtue, Sanders, Miserez, Wilson, J. Virtue, Nethercot, C. Walcutt, Jordan, Eastman, Kelly, Miller, S. Walcutt.

Bottom Row: Ballew, Cooper, Aitchison, Barnes, Stowe, Hagle, Eckert, M. Magoon.

ENGLISH



LINCOLN



Top Row: Bruce, Beal, Ruggles, Mink, Becker, Roscoe, L. Laing, Tow, Kusterer, Kiddoo, Studt.

Second Row: VanAmeyde, Gilday, O'Connor, Breining, McLellan, Sveda, Brown, Hammond, Perrine, Freeman, Binns, Lamkin, Dunning.

Bottom Row: Burras, Pfeiffer, Kirschbaum, Turner, Butler, Munson, VandenBelt, Martin, Brink, H. Laing, Turnbull.

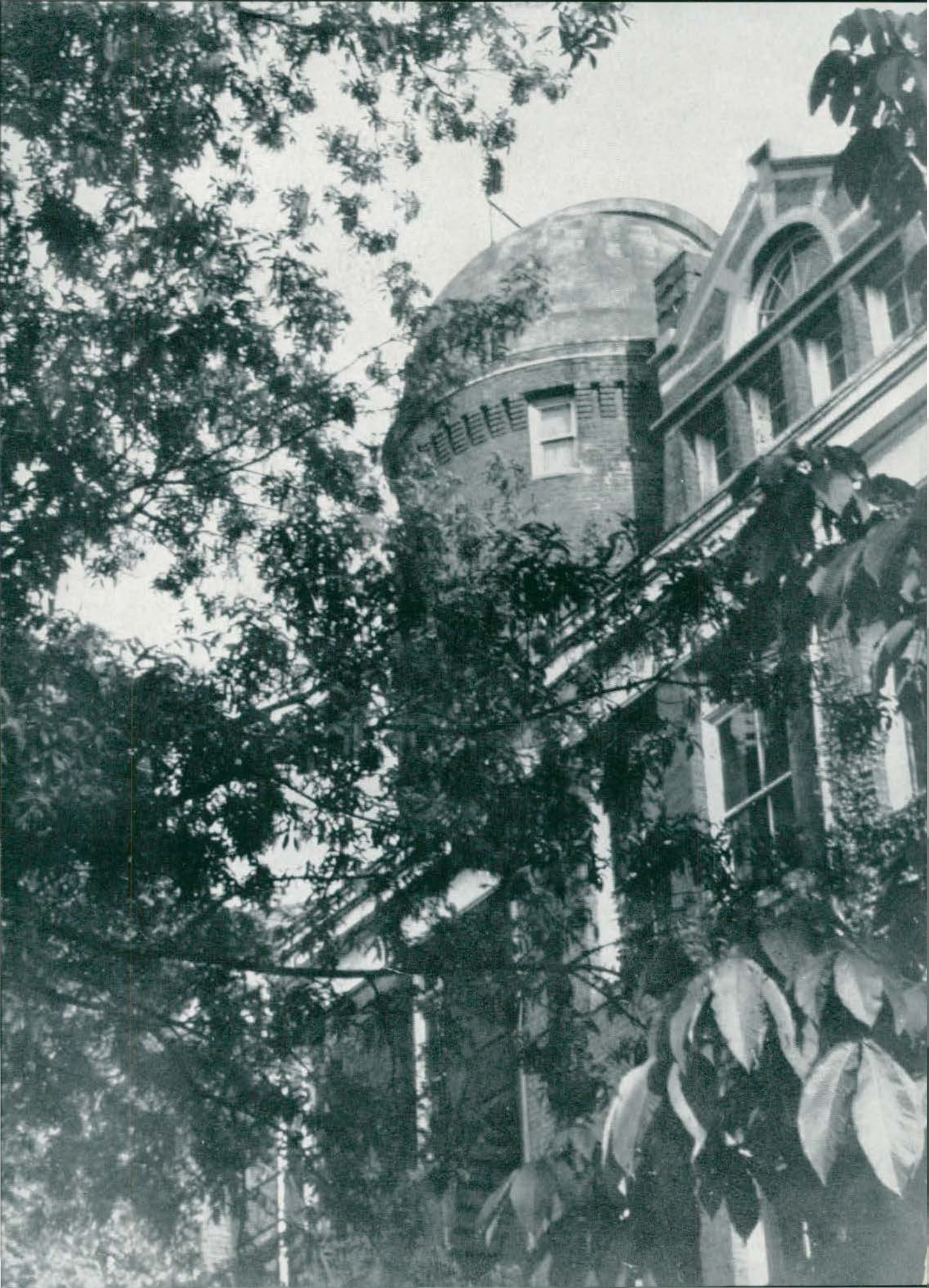

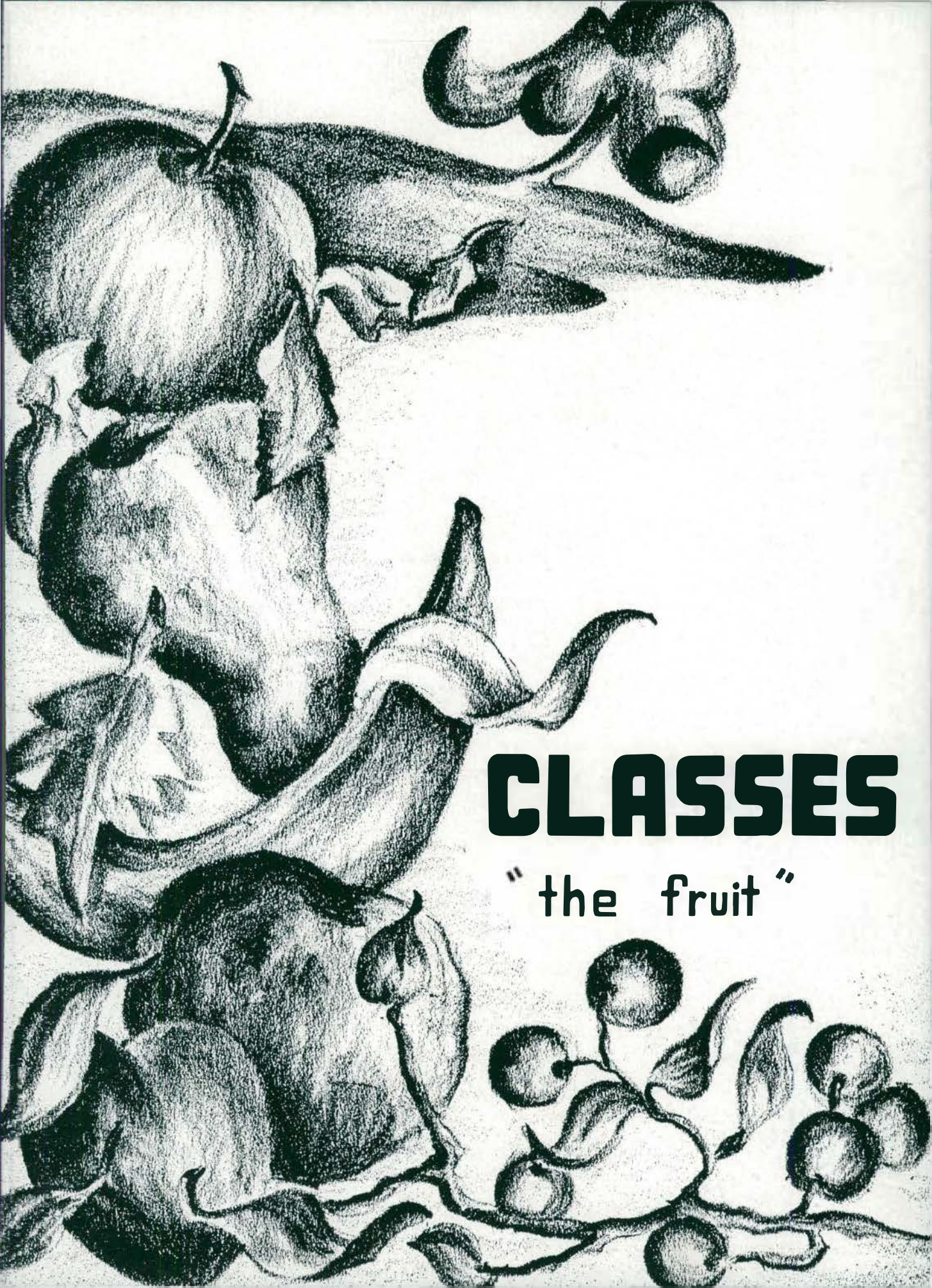

CLASSES

"the fruit"



SENIORS

Filled with ideals and plans, the busiest and happiest class on campus proudly approached the threshold of Opportunity, gazed calmly and assuredly at the road ahead, and walked confidently into Life.

In 1943, when the Seniors of '47 were just "greenie", there was a shortage of men—nothing serious, mind you, just an average of five gal to every "labeled" guy! The A. S. T. P. helped a little, but did not last long enough. The class got on its feet though and managed to enrich the sojourn of the men with the annual dances. Then, with the war's end, our men filtered back, and the campus took on its old aspect.

With Lewi Crew as class president; Robert Dunwoody as vice-president; William Bachardy, secretary; and Mary Jo Dillon, treasurer; it was a year with many activities and fun. A one-hundred-percent turnout greeted the annual Christmas Sing, and the holiday spirit prevailed everywhere. The Senior Ball came forth as a masquerade, which was the highlight feature of the year, and the Class Day operetta was enthusiastically produced and received.

"So you up-and-coming future 'grads', set your goal and make it—that's what we did!"



Top row, left to right:

ALMEN, RUTH—Royal Oak; Senior High, Chemistry Club.

AMENT, ARTHUR MAXWELL—Ypsilanti; Music, Choir.

ARNOLD, LOIS M.—Fraser; Commercial Education, Aurora, Bus. Mgr., Kappa Delta Pi, v.-pres., Commercial Club, pres., I. R. C.

BACHARDY, WILLIAM JOSEPH—Alpena; Commercial Education, Phi Delta Pi, Stoics, Pi Gamma Mu.

BAISCH, EDYTHE AILEEN—Milan; Pre-Professional.

BARTOLACCI, JOSEPH O.—Willow Run; Physical Education, Arm of Honor, Varsity Golf, Varsity Golf Coach, Physical Education Club.

Second Row, left to right:

BEDARD, DONALD E.—Alpena; Commercial Education, Phi Delta Pi, Commercial Club, Industrial Arts Club.

BEHNKE, ARLENE—East Detroit; Physical Education, Women's League—Motor Corps, Lutheran Student Association, Physical Education Club, W. A. A.

BETLEY, VIRGINIA—Imlay City; Senior High, Kappa Delta Pi, Stoics, Newman Club, Sodalitas Latina, History Club.

BLACK, MARGARET ANN—Yale; Early Elementary, A. C. E., Natural Science Club, Y. W. C. A.

BLASZCZAK, GENEVIEVE MARY—Detroit; Art, Sigma Nu Phi, Art Club, secretary-treasurer, Newman Club, secretary, Aurora, Art Editor.

BOELEN, ALBERT J.—Northville; Physical Education, Kappa Phi Alpha, Basketball, Golf.

Third row, left to right:

BOVILL, JANE—Detroit; Senior High, Theta Lambda Sigma, History Club, Red Cross.

BOWERS, A. ANNE—Pontiac; Pre-Professional, Pi Kappa Sigma.

BREUER, EMILY—Detroit; Early Elementary, A. C. E., Science Club.

BROWN, BETTY—Summit, Illinois; Pre-Professional, Sigma Sigma Sigma.

BROWN, CAROLYNE—Pontiac; Senior High, Newman Club, Latin Club, Chemistry Club, Pi Gamma Mu, Kappa Delta Pi.

BROWN, JACK C.—Wayne; Industrial Arts, Phi Delta Pi, Football, Basketball, Track.

Bottom row, left to right:

BUBEN, JOSEPH—Flint; Senior High.

BUTLER, JEAN KATHERINE—Detroit; Early Elementary, Sigma Sigma Sigma, Science Club, A. C. E., Choir, Advisory Board.

CABOT, ARDIS—Grosse Pointe; Early Elementary.

CARTER, EVVA—Boston, Massachusetts; Early Elementary, Theta Lambda Sigma, Women's League, secretary, A. C. E., secretary-treasurer, W. A. A.

CASAD, LOLA M.—Detroit; Early Elementary, Veterans Club.

CLARK, DEVAUGHN L.—Ypsilanti; Senior High, Zeta Chi Sigma.



Top row, left to right:

COMPTON, LEWIS F. — Flint; Senior High, History Club, Chemistry Club.

COONEY, THOMAS—Wayne; Industrial Arts, Newman Club, pres., Industrial Arts Club, Veterans Club.

COPLAS, THEODOSIA DOLORES —Boys City; Senior High, Latin Club, Kappa Delta Pi, Pi Gamma Mu.

COULMAN, WILLIAM J. T. —Trenton; Phi Sigma Epsilon, Men's Union, treas.

CHAMBERS, WILLIAM JAMES—Wayne; Business Administration, Phi Delta Pi.

CROTEERS, JOHN MARTIN — West Unity, Ohio; Choir, Christian Youth Fellowship.

Second row, left to right:

CREW, LEWIS ALBERT—Pontiac; Music, Zeta Chi Sigma, Band, Orchestra, Music Club, Senior Class Pres.

CRUMP, LAVERN EVA—Kansas City, Missouri; Senior High, Y. W. C. A., English Club, Interracial Club.

CURRIE, DONALD—Clinton; Administration.

DAVIS, E. JANE—Grand Blanc; Physical Education, Delta Sigma Epsilon, Physical Education Club.

DEMSKE, DOROTHY JANE—Detroit; School Library, Sigma Sigma Sigma, Women's League, Exec. Bd., L. S. A., Music Club, Kappa Delta Pi, Stoics.

DEPREKEL, ELLA MAE — Saginaw; Commercial Education, Commercial Club.

Third row, left to right:

DILLON, MARY JOANNE — Jerome; Home Economics, Theta Lambda Sigma, Kappa Delta Pi, Stoics, Home Economics Club, Normal News.

DOHM, MARGARET JANE — Detroit; Early Elementary, Sigma Sigma Sigma.

DORR, JANET JOHNSTON—Ann Arbor; Early Elementary, A. C. E., Science Club.

DUNWOODY, ROBERT M.—Ypsilanti; Senior High, Zeta Chi Sigma, Inter-Frat Council, pres.

DUVALL, ELVEN EDWARD — Willow Run; Physical Education, Kappa Phi Alpha, Physical Education Club., pres., Inter-Frat Council, v.-pres.

EDGAR, MARY ELIZABETH — Clarkston; Music, Music Club.

Bottom row, left to right:

ERIKSEN, OLAF—Ann Arbor; Business Administration, International Relations Club, Veterans Club.

ESCHELBACH, ALLEN JOHN—Ypsilanti; Business Administration, Zeta Chi Sigma, L. S. A.

ELLSWORTH, CATHERINE — Dearborn; Early Elementary.

FERRIS, BLAKE EMERY—Detroit; Senior High, Zeta Chi Sigma, Men's Union, sec., Mathematics Club, pres.

FIELD, MARGIE—Detroit; Early Elementary, A. C. E., History Club.

FORD, EUNICE M. S.—Detroit; O. T., Executive Board, O. T. Club, Goodison Advisory Board.

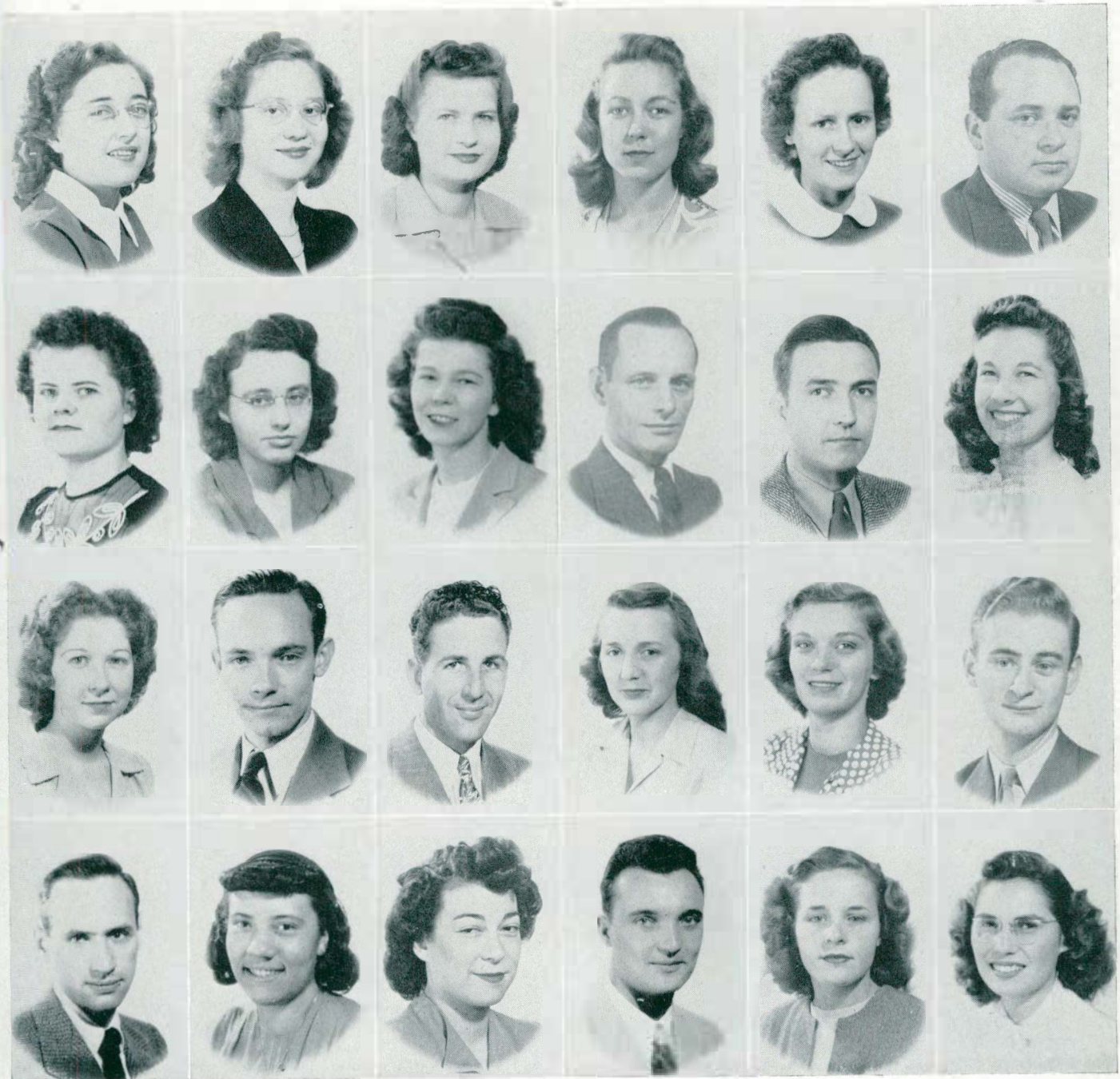

Top row, left to right:

ANK, M. JEAN—Chassel; Early Elementary, Music Club, A. C. E., G. Y. F.

GABLE, ALTA JOYCE—Ypsilanti; Early Elementary, Pi Kappa Sigma, Natural Science Club, pres., Pan-Hellenic, treas., A. C. E.

CAUS, E. DARLENE—Romulus; Senior High, Sigma Nu Phi, Math Club.

CLLAM, JACQUELYNN R. — Leonard; Senior High, Choir, Class Day, chairman, Aurora, Class Editor.

GILLESPIE, RENA — Wyandotte; Music, Sigma Nu Phi, Music Club, Choir, Madrigal Group.

GLUCK, SOLOMON L.—Rockaway Beach, New York; Senior High, English Club.

Second row, left to right:

GOLDSMITH, MARY O.—Milan; Senior High, Math Club.

GOODWIN, FANNIE — Detroit; Early Elementary, Wesleyan Guild, Special Ed. Club, A. C. E.

GREENWELL, AGNES T. — Wayne; Senior High, Normal News, English Club, Aurora, Newman Club, Dramatics Club.

GUENTHER, WALTER T.—Fitchburg, Massachusetts; Physical Education, Arm of Honor, Physical Education Club.

GUNBERG, MILTON C.—Ludington.

HAAS, GLENADINE — Cement City; Early Elementary, Sigma Nu Phi, Orchestra, Music Club.

Third row, left to right:

HALL, GERALDINE HARRIET—Linesville, Pennsylvania; Senior High, Math Club, v-pres, Aurora Business Staff.

HANFORD, WILLIAM BROWN—Detroit; Senior High, Phi Sigma Epsilon, English Club.

HAUK, MARVIN KENNETH — Plymouth.

HAYES, DONNA JEAN—East Tawas; Commercial Education, Sigma Sigma Sigma, Commercial Club.

HECKMAN, MARTHA JANE — Flint; Later Elementary.

HERTZ, LEWIS — Flint; Senior High, Stoics, Pi Gamma Mu, Mathematics Club, International Relations Club, History Club, Special Education Club.

Bottom row, left to right:

HEUSEL, TED JAMES—Ann Arbor; Pre-Professional, Phi Sigma Epsilon, Debate, Pi Kappa Delta.

HILL, AUDREY—Dearborn; Early Elementary, Delta Sigma Theta, A. C. E., Natural Science Club.

HIMELHOCH, SYLVIA — Flint; Senior High, History Club.

HOLLOSY, CHARLES S.—Linden, New Jersey; Physical Education, Kappa Phi Alpha, Men's Union Exec. Board, Track Team.

HOUSE, CAROL FLORENCE — Webberville; Senior High, Theta Lambda Sigma, Mathematics Club, Natural Science Club, Stoics, King Dormitory, pres., Kappa Delta Pi.

HUNT, C. ELAINE—Ypsilanti; Home Economics, Theta Lambda Sigma, Orchestra, Home Economics Club.



Top row, left to right:

HUTCHINSON, RODNEY E. — Ypsilanti; Senior High, Zeta Chi Sigma, History Club.

JACKA, MARGEY — Crystal Falls; Special Education, Kappa Delta Pi, Stoics, Godison Dormitory, pres.

JACKSON, JEAN MARGARET — Detroit; Occupational Therapy, C. Y. F., O. T. Club, pres.

JAMES, H. MJRIEL — Clawson; Early Elementary W.A.A., A.C.E.

JOHN, GLENN EDWIN — Port Huron; Industrial Arts, Zeta Chi Sigma, Industrial Arts Club.

JONES, NEVA MYRTLE — St. Clair; Early Elementary, Alpha Sigma Tau, Choir, C. Y. F., Music Club, A. C. E.

Second row, left to right:

KELLEY, JAMES KENNETH — Carleton; Senior High, Zeta Chi Sigma, Chemistry Club.

KELLY, PHYLLIS M. — West Branch; Pre-Journalism, Aurora, Editor, Stoics, International Relations Club, sec., Canterbury Club, History Club.

KELLY, EDGAR LEROY — West Branch; Senior High, Zeta Chi Sigma, Mathematics Club, Natural Science Club, v.-pres.

KIRTLAND, NANCY — Erie; Early Elementary, C. Y. F., Motor Corps, Y. W. C. A.

KOVACH, ELIZABETH — Britton; Home Economics, Y. W. C. A., Home Economics Club, pres.

KRESSBACH, GEORGE W. — Monroe; Industrial Arts, Zeta Chi Sigma, Industrial Arts Club, sec., Veterans Club, Lutheran Club, v.-pres.

Third row, left to right:

KRAWCZAK, CLARENCE — Saginaw; Industrial Arts, Phi Delta Pi, Football, Baseball.

LASOWSKI, EDWARD W. — Jackson; Physical Education, Phi Sigma Epsilon, Physical Education Club.

LENNON, ERNEST W. — Ypsilanti; Industrial Arts, Industrial Arts Club.

LIETZ, RUTH — Wyandotte; Early Elementary, Sigma Nu Phi, A. C. E., Natural Science Club, Pan-Hellenic.

LOGAN, LEONARD W. — Jackson; Business Administration, Kappa Phi Alpha, Football, Baseball.

LOVE, ALTHA LARUE — Detroit; Junior High, Delta Sigma Theta, English Club.

Bottom row, left to right:

LUCARELLI, EUGENE J. — Iron Mountain; Industrial Arts, Arm of Honor, v.-pres., Industrial Arts Club, v.-pres., International Relations Club.

MAJORANA, JOSEPH N. — Hazel Park; Industrial Arts, Arm of Honor, v.-pres., Industrial Arts Club, v.-pres., International Relations Club.

MANGOLD, YVETTE — Belleville; Later Elementary.

MARTIN, FLORENCE I. — West Branch; Later Elementary, Wesley Foundation, Aurora Staff.

MAZUR, IRENE ESTELLE — Detroit; Pre-Professional, Chemistry Club, Natural Science Club, Newman Club.

McDAID, JOHN IRWIN — Willow Run; Senior High, Mathematics Club.



Top row, left to right:

McKEACHIE, JOYCE ELLEN — Davisburg; Senior High, Kappa Delta Pi, Womens' League Executive Board, Stoics, Y. W. C. A., Music Club, Choir, Madrigal Club, sec-treas. of King Hall, Pi Gamma Mu, C. Y. F.

M'MURRAY, ROY J.—Saginaw; Physical Education, Arm of Honor, Phys. Ed. Club, Veterans Club, Basketball, Baseball Varsity, Football Varsity.

MESSENGER, HOWARD—Vernon; Physical Education, Phi Delta Pi, Basketball.

MEYER, JOAN — Crystal Falls; Commercial Education, Commercial Club.

MITTELSTAEDT, GLORIA — Detroit; Special Education, Sigma Nu Phi, Newman Club, Special Education Club.

MUNCY, MARJORIE—Berea, Kentucky; Senior High, Delta Sigma Epsilon, Pan-Hellenic, English Club.

Second row, left to right:

MUNN, MAXINE—Marlette; Early Elementary, Pi Kappa Sigma, Wesleyan Guild, Choir.

NEAFIE, JANE E.—Pontiac; Occupational Therapy, Women's League Executive Board, Rackham, chairman, Social Committee, chairman, Occupational Therapy Club.

NELSON, ROBERT I.—Belleville; Senior High, History Club.

NUSE, WILLIAM ROBERT—Luburn, New York; Physical Education, Kappa Phi Alpha.

OHLINGER, JEAN — Ypsilanti; Fine Arts, Sigma Nu Phi, Orchestra, Art Club, Campus Sister, C. Y. F.

O'MARA, ARLEEN RUTH—Jackson, Occupational Therapy, Occupational Therapy Club, Wesleyan Guild.

Third row, left to right:

O'RIORDAN, DANIEL EUGENE — Saginaw; Business Administration, Phi Delta Pi.

OWENS, CHARLES F. — Willow Village; Senior High, Natural Science Club.

PARKER, RHEA N. — Detroit; Physical Education, Delta Sigma Epsilon, W. A. A., secretary, Women's League Executive Board, Physical Education Club.

PARRY, RUSSELL W. — Keego Harbor; Pre-Law, Phi Delta Pi, Sports Ed., Normal News, Veterans Club, Sports Ed., Aurora, History Club, I. R. C.

PAULL, MAY JUNE—Essexville; Senior High, English Club, Choir.

PAYNE, WINTON THOMAS — Perrinton; Senior High, Huron Christian Fellowship, Chemistry Club.

Bottom row, left to right:

PAYNTER, BLANCHE—Ferndale; Early Elementary, Sigma Sigma Sigma, A. C. E.

PEAREN, JEAN E.—Detroit; Pre-Professional, Delta Sigma Epsilon, W. A. A. Board.

PERKINS, PHYLLIS GENE — Fowlerville; Senior High, Kappa Mu Delta, Stoics, Kappa Delta Pi.

PERSON, ANNE THEOLENE — Ypsilanti; Early Elementary.

PICHE, WARREN E. — Grosse Pointe; Physical Education, Kappa Phi Alpha, Newman Club, Phys. Ed. Club, Varsity Basketball, Varsity Baseball.

POUND, HELEN JEAN — Saginaw; Early Elementary, Normal News, Wesleyan Guild, Women's League, Aurora, A. C. E.

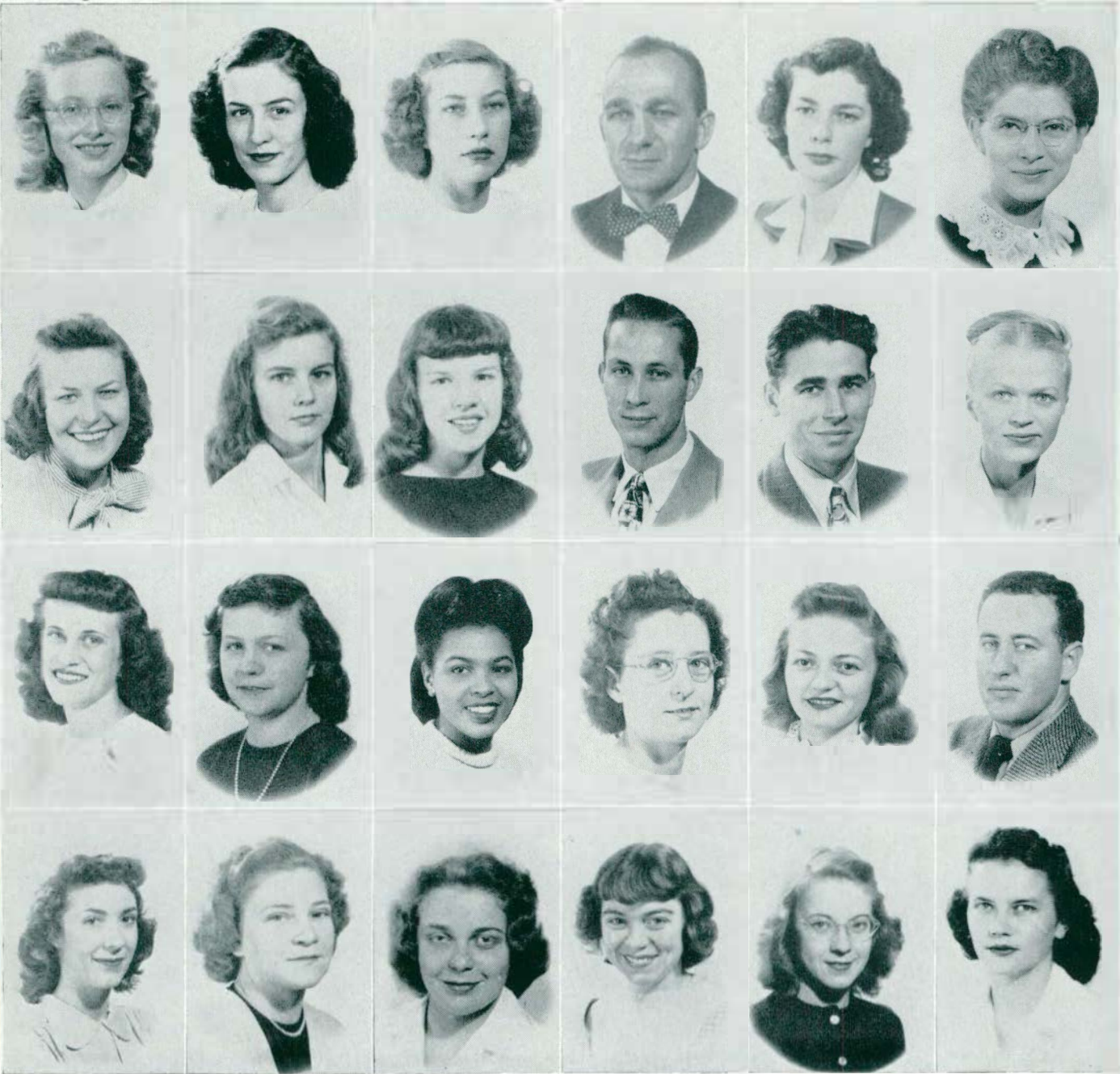

Top row, left to right:

PRENELL, LOREE—Garden City; Early Elementary, Choir, A. C. E., Kappa Delta Pi, treas.

PRIGNITZ, PAULINE ALICE—Mt. Clemens; Early Elementary, Delta Sigma Epsilon, A. C. E., Stoics.

PUFMAN, JANET—Detroit; Commercial Education, Pi Kappa Sigma, Newman Club, Commercial Club, Pi Gamma Mu.

PUSTAY, FRANK B.—New Haven, Connecticut; Senior High.

RAFM, HELEN CHRISTINE—Iron Mountain; Senior High, Women's League, pres., Kappa Delta Pi, Stoics, Senior Class Day Committee.

REL, FLORENCE CATHERINE—Perry; Early Elementary.

Second row, left to right:

RINGEL, IRENE E.—Detroit; Occupational Therapy, Alpha Sigma Tau, pres., Women's League Executive Board, O. T. Club.

ROBINSON, ZOE B.—Ypsilanti; Social Work, Aurora, Wesleyan Guild, I. R. C.

ROGERS, ALBERTA ROBISON—Saline; Home Economics, Theta Lambda Sigma, Home Economics Club.

SAMPIER, CHARLES H.—Milan; Pre-Professional, Kappa Phi Alpha, Men's Union, v.-pres., Varsity Basketball, captain.

SAUDER, KENNETH I.—Fraser; Physical Education, Arm of Honor, Football, Baseball, Track (indoor).

SATERSTAD, IRENE—Rochester; Occupational Therapy, Women's League, O. T. Club, Stoics.

Third row, left to right:

SCHIED, JUNE—Ida; Special Education, Sigma Sigma Sigma, Special Education Club.

SCHWEINFURTH, WILMA L.—Grass Lake; Physical Education, W. A. A., Physical Education Club.

SCOTT, ARLENE THERESA—Ann Arbor; Social Work, Delta Sigma Theta.

SEEGER, JEANNE C.—Hamburg, New York; Commercial Education, I. R. C., W. A. A. Board.

SIMON, ELEANOR F.—Saginaw; Early Elementary, Theta Lambda Sigma, A. C. E., Art Club, Lutheran Club.

SLABAUGH, HOWARD A.—Saginaw; Pre-Professional, Phi Delta Pi.

Bottom row, left to right:

SMALL, JUNE—Detroit; Music, Sigma Sigma Sigma, Music Club, Choir.

SONERAL, HELEN MARIE—Scottville; Occupational Therapy, Occupational Therapy Club, Industrial Arts Club.

STEIN, ARLENE RUTH—Bay City; Senior High, Alpha Sigma Tau, Pi Gamma Mu.

STEVENSON, MARY H.—Pontiac; Home Economics, Theta Lambda Sigma, Newman Club, Home Ec. Club, Advisory Board.

STEVENSON, PATRICIA M.—Ypsilanti; Physical Education, Theta Lambda Sigma, Phys. Ed. Club, Stoics, Kappa Delta Pi.

STUECKEN, CHARLOTTE L.—Ferndale; Later Elementary, Sigma Nu Phi, v.-pres., L. S. A., Pi Gamma Mu.

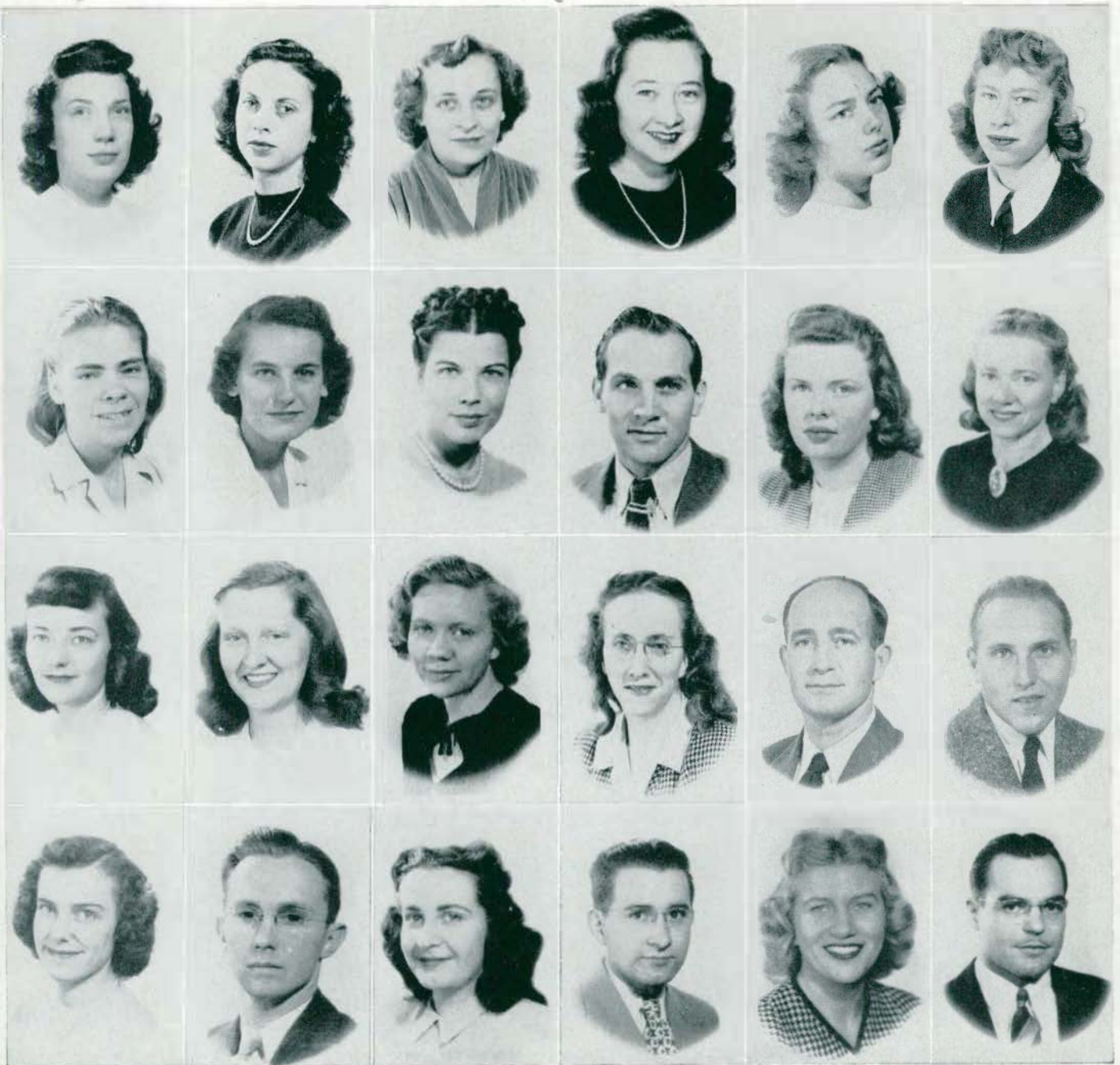

Top row, left to right:

STURMAN, MARJORIE G. — Wixom; Later Elementary, Choir, H. C. F., Music Club.

TEEPLE, BARBARA — Dearborn; Early Elementary, Delta Sigma Epsilon, pres., A. C. E., pres., Pan-Hellenic.

THOMAS, BEVERLEY J.—Walled Lake; Early Elementary, Pi Kappa Sigma, English Club, Normal News.

TOWAR, MILLICENT J.—Detroit; Later Elementary, Theta Lambda Sigma, Advisory Board, King Dormitory, v.-pres.

TRAPP, GRETCHEN ALYNE — Summit, New Jersey; Physical Education, Theta Lambda Sigma, pres., Physical Education Club, v.-pres., King Advisory Board, chairman, Pan-Hellenic.

TRERICE, MARILYN E.—Detroit; Early Elementary.

Second row, left to right:

TULL, MARY EVELYN—Detroit; Early Elementary, Science Club, C. Y. F.

VAN BELLE, HELEN MARIE—Monroe; Senior High, English Club, Newman Club, Pi Gamma Mu, Kappa Delta Pi.

WALLACE, GERTRUDE MENZI —Ypsilanti; Senior High, Chemistry Club, Kappa Delta Pi, Stoics.

WALTON, F. JAMES—Ypsilanti; Industrial Arts, Phi Delta Pi, Football.

WANTY, DORIS—Ypsilanti; Early Elementary, Sigma Nu Phi, Kappa Delta Pi, Pi Gamma Mu, Stoics.

WARE, BEATRICE LORENE — Northville; Occupational Therapy; O. T. Club, pres.

Third row, left to right:

WARNER, MARY ALICE—Ypsilanti; Early Elementary, Sigma Nu Phi, Music Club, Natural Science Club, Orchestra.

WELCH, NINA LEE — Walled Lake; Special Education, Sigma Nu Phi, Women's League Executive Board, Special Education Club, Pi Gamma Mu.

WESSON, RUTH ANN—Detroit; Senior High, Mathematics Club, Pi Gamma Mu.

WILLIAMS, DOROTHEA ARLENE—Ann Arbor; Early Elementary.

WILSON, BRYANT S. — Holly; Senior High.

WILSON, WILLIAM THOMAS—Ypsilanti; Physical Education, Kappa Phi Alpha, Varsity Football, Varsity Track.

Bottom row, left to right:

WIXSON, BETTY JANE—Detroit; Senior High, Stoics, Kappa Delta Pi, C. Y. F., Advisory Board.

WOODARD, WARREN WAYNE—Ypsilanti; Commercial Education.

WOODRUFF, ALICE LORETTA—Ypsilanti; Fine Arts, Newman Club, Art Club.

WURSTER, AUGUST FREDERICK—Ann Arbor; Business Administration, International Relations Club.

ZEVE, FRANCES E.—Mount Clemens; Senior High, English Club, Normal News.

ZWINTSCHER, WALTER — Fort Wayne, Indiana; Industrial Arts, International Relations Club.



LEE, THEODOSIA MARY — Ann
A bor: Junior High, Art Club, In-
dustrial Arts Club.

POGANY, BELLE C.—Milan.



JUNIORS

"And what's the biggest dance of the year?" one of the "green seedlings" queried.

"Why, the J-Hop," was the haughty Junior's reply.

The big activity for these go-getting third year "blossoms" began in the Spring with the election of the co-chairmen for their dance. The traditional raffling of five dollars, and the annual art contest for the best poster publicizing the dance were the two chief attractions; that is, aside from the joy received dancing to the rhythm of Bob Strong's orchestra.

Many lush femmes with that "C.O. D." (Come Over, Dear) look in their eyes, and "Vansome" men graced the ballroom that eventful evening.

The Juniors did not exactly lag behind in the Homecoming parade either, with that ingenious float of theirs, depicting a gigantic spider with Normal's opponent enmeshed in its web. Justly earned, they received honorable mention for their efforts.

Vern Sherman was president; Joe Dowdy, vice-president; Bill Adams, secretary; and Vern Krebsbach, treasurer. The choice of officers partly explains the Juniors' successful and happy year.

The year is now over, so are the parades, the J-Hop, and the spring picnic, but they all remain rooted in the hearts of our "blossoms" as the poignant reminder of their past gaieties, and an inspiration for future laurels in the coming climactic year.

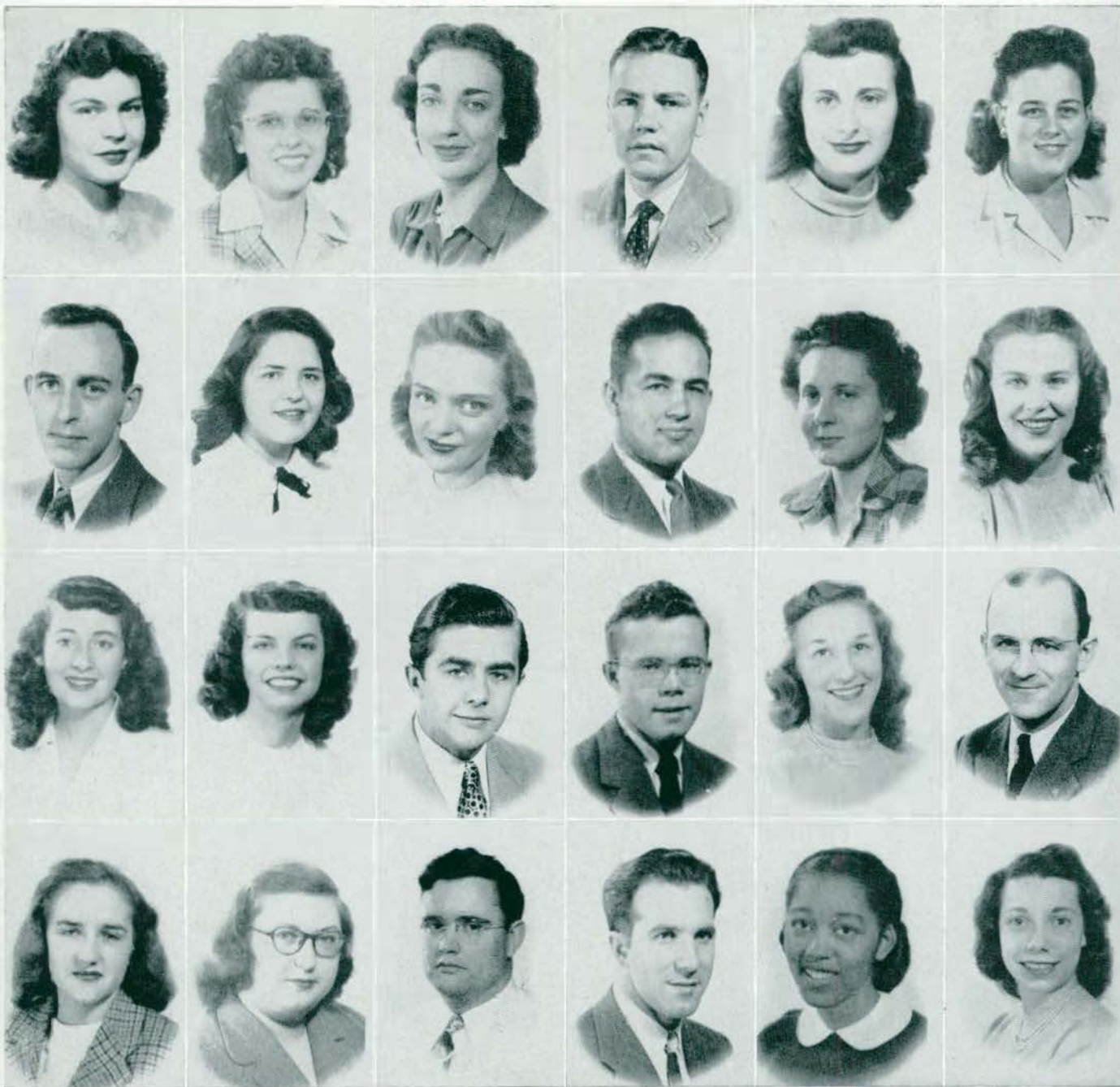

Top row, left to right:

ABBEY, LYNNE—Lake Orion; Senior High, Pi Kappa Sigma, Mathematics Club, Pi Kappa Delta, Pan-Hellenic.

ACKERMAN, RITA E.—Maybee; Senior High, Stoics, Choir, English Club, Newman Club.

ADAMS, ELIZABETH J.—Flint; Commercial Education, Women's League Executive Board, Commercial Club.

ADAMS, WILLIAM JACKSON—Flint; Physical Education, Phi Delta Pi, Junior Class Treasurer, Football, mgr., Physical Education Club, Veterans Club.

ATHERTON, MYRA AILEEN—Flint; Early Elementary, Natural Science Club, A. C. E.

AUGUSTUS, MARGARET JEAN—Ypsilanti; Early Elementary, Y. W. C. A., Wesley Foundation.

Second row, left to right:

BAILEY, ROBERT E.—Tearumseh; Senior High, Zeta Chi Sigma.

BAIR, MARY LOUISE—Ypsilanti; Occupational Therapy, Women's League Executive Board, C. Y. F., sec., Campus Sisters, chairman.

BAKER, JULIANA—Detroit; Senior High, Pi Kappa Sigma, Natural Science Club, Aurora Staff, Dramatics Club, Campus Sisters.

BARNEY, FREDERICK A.

BARTON, MARGARET—Detroit; Occupational Therapy, O. L. Club, Women's League, Choir.

BINDER, DOREEN H.—Ypsilanti; Senior High.

Third row, left to right:

BENEDICT, JOYCE—Ypsilanti; Early Elementary, Theta Lambda Sigma, Women's League, Pan-Hellenic, Stoics.

BENNETT, BONNIE JUNE—Fennville; Later Elementary, Y. W. C. A., Wesley Foundation, A. C. E., History Club, Natural Science Club.

BITNOR, OLDRICH FRANK—Detroit; Pre-Engineering, Phi Sigma Epsilon.

BLACK, JAMES C.—St. Johns; Senior High, Phi Delta Pi.

BLACKWELL, BEVERLY A.—Wayne; Fine Arts, Sigma Nu Phi, Art Club.

BLESING, DONALD—Plymouth; Pre-Medical.

Bottom row, left to right:

BLUM, MARY LEE—Ann Arbor; Senior High, History Club.

BRANSTETTER, DEVONNE KATHRYN—Trenton; Occupational Therapy, Kappa Mu Delta, pres., O. T. Club, Pan-Hellenic, Natural Science Club.

BRITAIN, ROBERT—Traverse City; Special Education, Alpha Tau Omega, Art Club, Special Education Club, Veterans Club.

BRUSCA, ANDREW A.—Detroit; Physical Education, Kappa Phi Alpha.

BURKE, ANDREA—Detroit; Music, Delta Sigma Theta, Choir, Music Club, Madrigal.

BUTTERFIELD, PHOEBE—Almont; Music, Pi Kappa Sigma, Orchestra, Music Club, Choir.

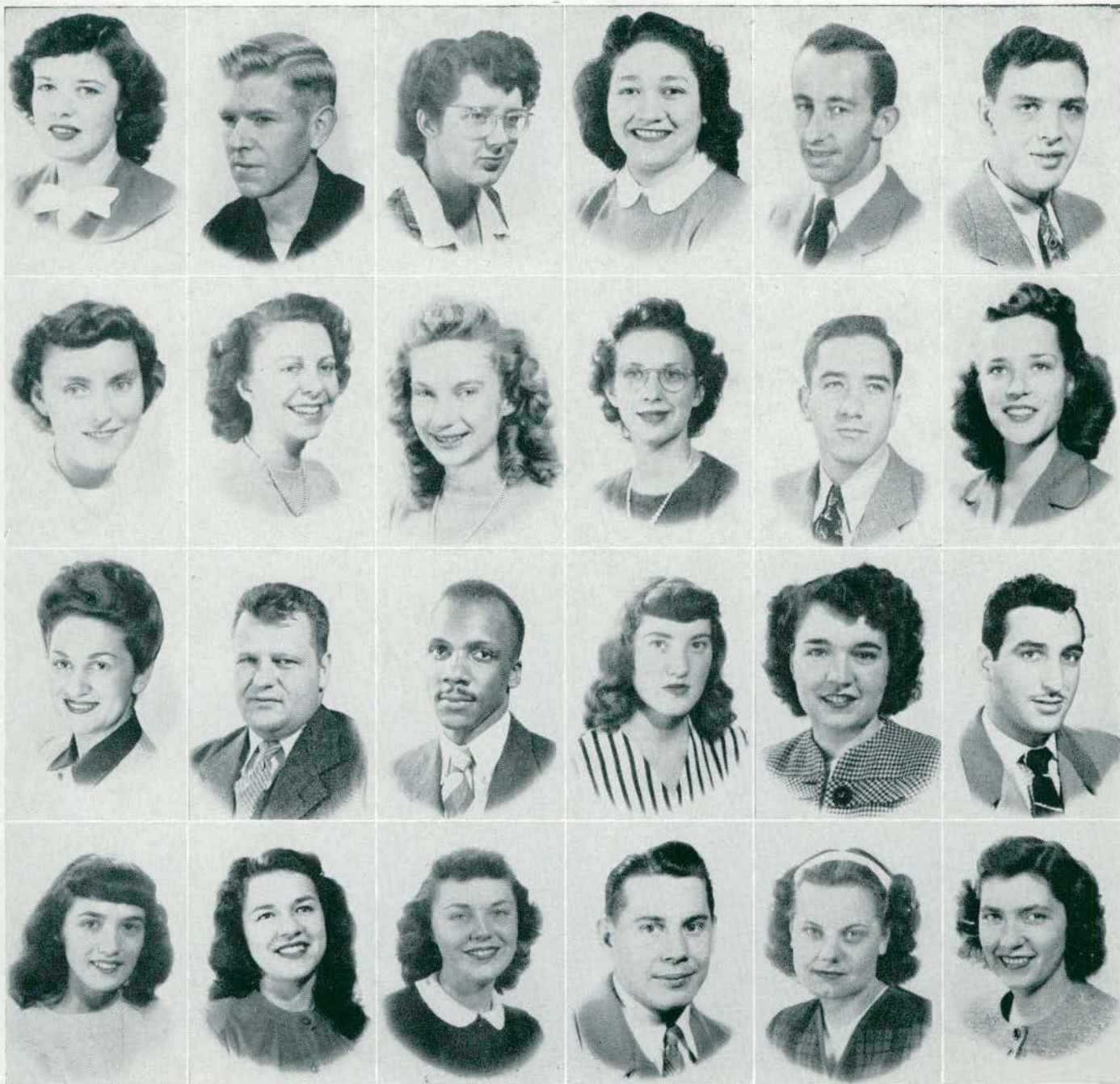

Top row, left to right:

CADY, LOIS S.—Mt. Clemens; Early Elementary, A. C. E., W. A. A., Science Club.

CALKINS, KING—Ypsilanti; Art, Art Club.

CASSELMAN, MARGARET A.—Baroda.

CAVAZOS, MARTHA T.—Van Dyke; Early Elementary, Choir, Natural Science Club, Newman Club, Aurora.

CAVE, WILLIAM M.—Monroe; Physical Educator, Kappa Phi Alpha, Basketball, Track, captain, Men's Union Executive Board.

CHAMBERLAIN, ROBERT J.—Lansing; Commercial, Zeta Chi Sigma, Normal News, editor, Homecoming, pub. chairman, Veterans Club, Stoics.

Second row, left to right:

CHURCHILL, JOYCE I.—Port Huron; Senior High, History, Y. W. C. A.

CLARK, FRANCES ANN—Detroit; Home Economics.

COLLINS, EILEEN L.—Oscoda; Occupational Therapy, I. R. C., D. T. Club.

CRAWFORD, ALVIRA M.—Ypsilanti; History, Alpha Sigma Tau, Pan-Hellenic, Wesleyan Guild, Pi Gamma Mu, History Club.

CULBERT, THOMAS E.—Allen Park; Senior High, Arm of Honor, treas., Normal News, bus. mgr.

CURRY, KATHLEEN M.—Cwosso; Senior High.

Third row, left to right:

CYMAN, RITA M.—Detroit; Occupational Therapy, O. T. Club.

DALTON, LEONARD A.—Pontiac; Physical Education, Phi Delta Pi, treas., Football, Vet. Club Executive Board, Phys. Ed. Club.

DAVIS, CHISHOLM O.—Detroit; Commercial Education.

DAVIS, SALLY ANN—Ypsilanti; Early Elementary, Theta Lambda Sigma, Swimming, A. C. E., Canterbury Club.

DeCHANTAL, MARY—Escanaba; Special Education, Stoics, Choir, Spec. Ed. Club, v.-pres.

DELANEY, HERB—Detroit; Physical Education, Phi Delta Pi, Social Committee, Newman Club.

Bottom row, left to right:

DeLANOIS, VIOLA MAY—Whitmore Lake; Early Elementary, Y. W. C. A.

DEL DIN, BETTY—Detroit; Senior High, Sigma Nu Phi, Natural Science Club.

DOORNKAAT, DOROTHY E.—Detroit; Early Elementary.

DOWDY, JOSEPH R.—St. Louis, Missouri; Physical Education, Kappa Phi Alpha.

DuFRESNE, JEAN—Trenton; Senior High, History Club, Newman Club, Aurora.

ELLIOTT, LUCILLE E.—Devils Lake, North Dakota; Occupational Therapy, O. T. Club, Canterbury Club, pres., W. A. A., Campus Sisters.

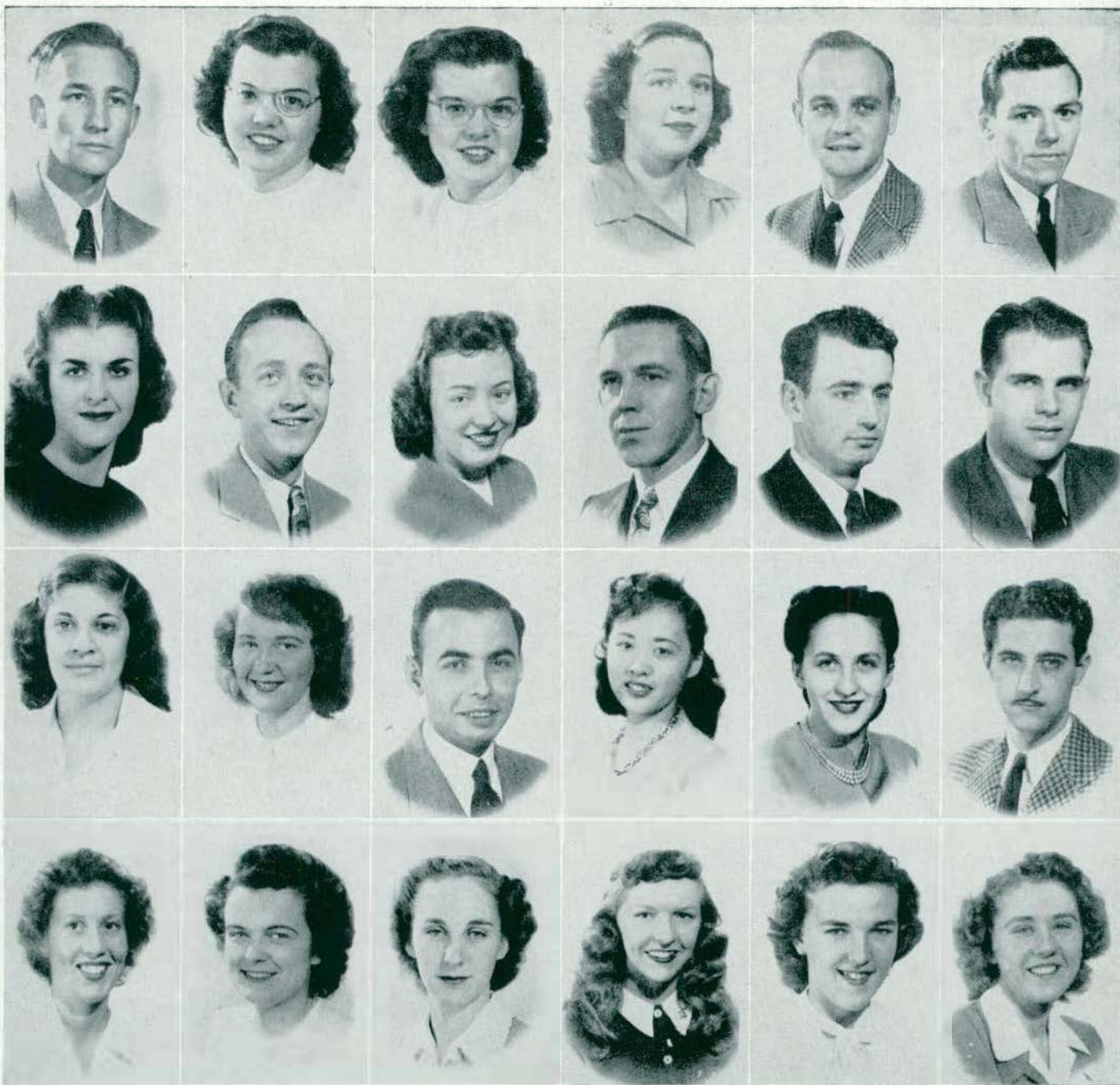

Top row, left to right:

EULER, ROBERT BRUCE — Howell; Pre-Professional, Phi Sigma Epsilon, Stoics, Mathematics Club.

EVERETT, CYNTHIA — Flushing; Physical Education, Sigma Nu Phi, Physical Education Club, W. A. A. Board, Women's League Pub., Cheerleader.

EVERETT, MARGARET ELLEN — Flushing; Physical Education, Sigma Nu Phi, Physical Education Club, W. A. A., Cheerleader.

FIGY, JORIS ELAINE — Adrian; Industrial Arts, Delta Sigma Epsilon, Industrial Arts Club, Art Club.

FINCH, JOHN — Escanaba; Industrial Arts, Industrial Arts Club.

FORSHEE, THOMAS — Ann Arbor; Senior High, Zeta Chi Sigma, treas., History Club, pres.

Second row, left to right:

FRANKLIN, ARDATH IRENE — Rockwood; Sigma Sigma Sigma, Women's League Exec. Board, Normal News, Art Club.

FREDEN, ALVAR GRANT — Detroit; Senior High, Zeta Chi Sigma, Choir, Mathematics Club.

FREDEN, IRENE ELLEN — Detroit; Home Economics, Pi Kappa Sigma, Y. W. C. A., Home Economics Club, L. S. A.

GARLAND, FRANK W., JR. — Traverse City; Senior High.

GIBBS, HOWARD WILLIAM — Ypsilanti; Pre-Engineering, Wesley Foundation.

GORDON, JOHN — Detroit; Senior High, Phi Sigma Epsilon, Normal News.

Third row, left to right:

GRIGORIAN, NINA — Dearborn; Pre-Medical, International Relations Club, National Science Club, Y. W. C. A.

GUNDRUM, JANICE ANNE — Ypsilanti; Early Elementary, Theta Lambda Sigma, A. C. E.

HADJISKY, EUGENE N. — Birmingham; Pre-Engineering, Cross Country, Track, International Relations Club, Canterbury Club.

HAGMAN, LOUISE — New York City; Occupational Therapy, Zeta Tau Alpha, O. T. Club, pub. ch.

HAJKOWICZ, RUTH — Iron River; Fine Arts, Sigma Nu Phi, Newman Club, Art Club, Industrial Arts Club.

HATHAWAY, STEPHEN C. — Willow Run; Senior High.

Bottom row, left to right:

HAUG, CATHERINE — Houghton; Later Elementary, Delta Sigma Epsilon.

HESELSCHWERDT, JOYCE — Grass Lake; Special Education, Special Education Club.

HILDENBRAND, AMY — Monroe; Senior High, Sigma Nu Phi, Stoics, Pi Gamma Mu.

HIPPLE, THURLEY CATHERINE — Detroit; Physical Education, Sigma Sigma Sigma, v.-pres., Physical Education Club, Dance Club.

HORNshaw, MARY LOU — Detroit; Physical Education, Sigma Nu Phi, Physical Education Club, W. A. A.

HOTCHKISS, WILLAGENE — Mount Clemens; Early Elementary, A. C. E.

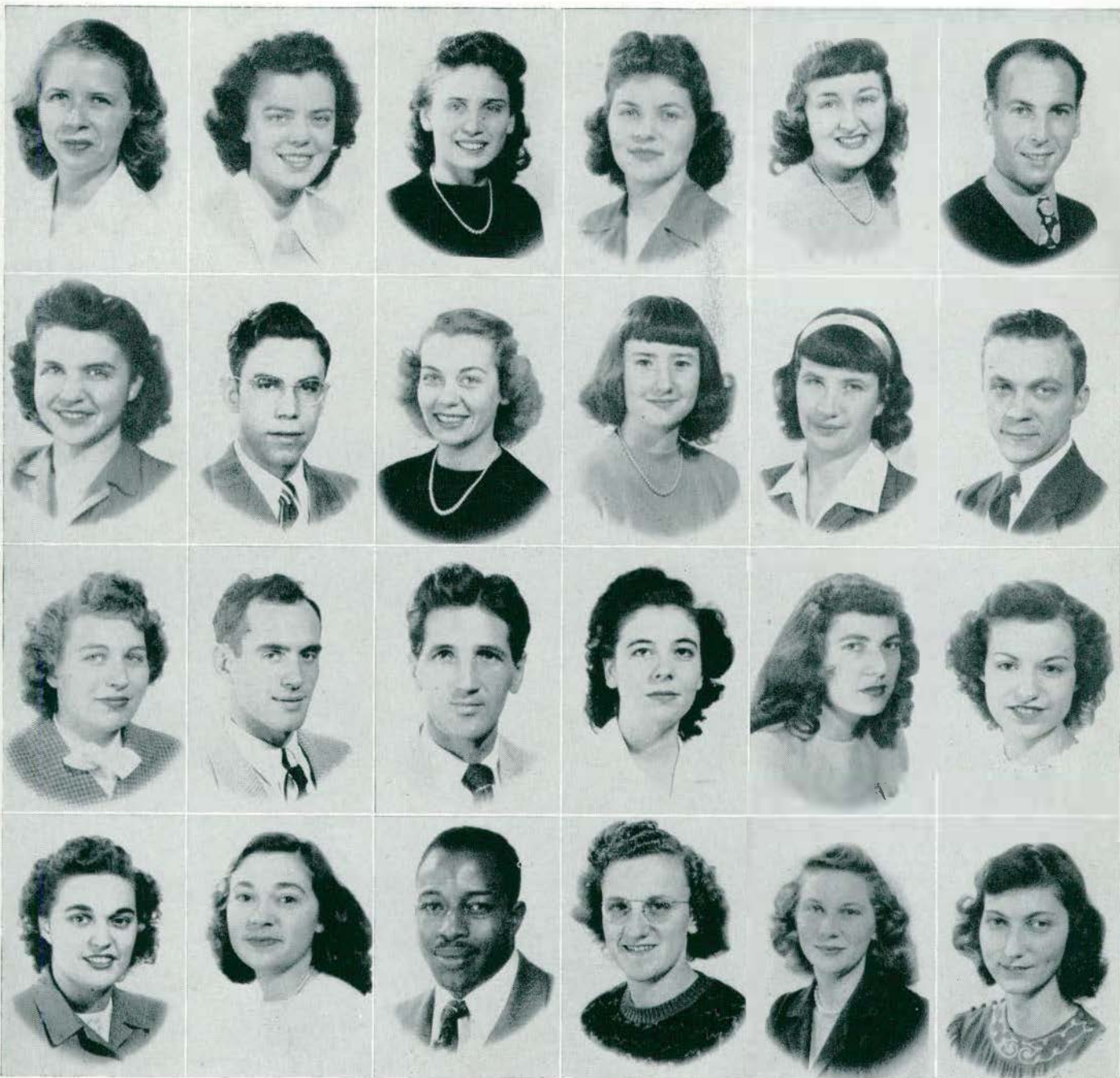

Top row, left to right:

HOUSE, H. JOAN—Fowlerville; Social Work, Theta Lambda Sigma, Pan-Hellenic, Women's League Executive Bd., Normal News, Dormitory Counsellor.

HOVATTER, JEAN F.—Willis; Occupational Therapy, O. T. Club.

IHLENFELDT, SHIRLEY V.—Inkster; Senior High.

JEDELE, DORIS M.—Ypsilanti; Home Economics, Choir, Home Economics Club, L. S. A.

KAYS, DORIS—Ann Arbor; Music, Sigma Sigma, Choir, Madrigal Choir, Women's League Exec. Board, Music Club.

KERN, ROBERT V.—Highland Park; Special Education, Phi Delta Pi, Special Education Club, pres.

Second row, left to right:

KETCHMAN, PEGGY—Dearborn; Early Elementary, Canterbury Club, Natural Science Club, A. C. E., Campus Sister.

KIENBAUM, HAROLD—Snover; Pre-Professional, Arm of Honor, Intramural Sports.

KINSEY, SUZANNE—Pontiac; Special Education, Special Education Club.

KLEIN, GLORIA JEAN—Dearborn; Early Elementary, Sigma Nu Phi, Pan-Hellenic, Women's League Exec. Board.

KNILL, M. ISOBEL—Highland Park; Physical Education, Physical Education Club, Newman Club, W. A. A.

KOPP, RAY T.—Detroit; Commercial Education, Phi Sigma Epsilon, Newman Club, Commercial Club.

Third row, left to right:

KORTIER, RUTHANN M.—Metamora, Ohio; Occupational Therapy, Women's League Exec. Board, O. T. Club, Choir, Wesley Foundation.

KRAFT, LEONARD—Mount Clemens; Physical Education, Cross Country, Track, Industrial Arts Club, Physical Education Club, Newman Club.

KREBSBACH, VERNON A.—Flint; Industrial Arts, Phi Sigma Epsilon, Track.

LAIRD, WANDA M.—Dearborn; Senior High.

LANG, RUTH—Carleton; Physical Education, W. A. A. Board, Physical Education Club, sec., Motor Corps.

LAPHAM, LORAIN—Northville; School Library, Choir.

Bottom row, left to right:

LAW, ELIZABETH ANNE—Highland Park; Physical Education, W. A. A., Physical Education Club.

LEDERLE, MYRTLE HELEN—Leland; Senior High, Art Club, Industrial Arts Club.

LEDFORD, LADDYS WINSTON—Whittaker; Senior High.

LENG, DOROTHY G.—Ashtabula, Ohio; Music, Orchestra, Music Club.

LOESELL, KATHRYN JANE—Ypsilanti; Early Elementary, L. S. A.

LONG, KATHRYN E.—Monroe; Senior High, Newman Club.



Top row, left to right:

LOUGHRAN JAMES JOHN—Detroit; Pre-Legal, International Relations Club.

MAHOSKI, JOSEPH G.—Amasa; Art, Art Club.

MAKIELSKI, MARJORIE M.—Ann Arbor; Occupational Therapy, Y. W. C. A., O. T. Club, treas., Executive Board.

MANCO, MARIE H.—Dearborn; Physical Education, Pi Kappa Sigma, W. A. A., Physical Education Club, Newman Club.

McDUFF, DON LESLIE—Croswell; Pre-Dental, Veterans' Club.

McMULLAN, LLOYD HENRY — Belleville.

Second row, left to right:

MILLER, FLORENCE — Mount Clemens; Early Elementary, Stoics, pres., Women's League Exec. Bd., Motor Corps, A. C. E.

MILLER, SHIRLEY GENE — Detroit; Later Elementary.

MOFFIT, ELIZABETH JEAN — Ionia; Early Elementary, H. C. F.

MOORE, DOROTHY—Milan; Home Economics, Pi Kappa Sigma, Home Economics Club, Campus Sisters.

MULLEN, M. GERALDA—Croswell; Home Economics, Home Economics Club.

MULTHALER, ROBERT — Hamtramck; Industrial Arts.

Third row, left to right:

MURPHY, BETTY JANE—Marysville; Senior High, International Relations Club, Normal News, Y. W. C. A., Dramatics Club, History Club.

MUSGRAVE, ELIZABETH JUNE —Monroe; Senior High, English History, History Club.

NEERING, PATRICK—Bay City; Pre-Law.

NEWMAN, ARTHUR — Dearborn; Senior High.

OLSON, JANET ELAINE—Bessemer; Special Education, Special Education Club.

OSBURN, JUDITH W.—Willow Street, Pennsylvania; Occupational Therapy, Orchestra, Women's League, Exec. Board, O. T. Club.

Bottom row, left to right:

OTTO, DOROTHY C. — Saline; Early Elementary, Y. W. C. A., C. Y. F.

PALMER, SHIRLEY MAE—Flint; Senior High.

PATTERSON, IRENE M.—Davisburg; Commercial, C. Y. F., vice pres., Commercial Club, sec., Choir, Orchestra, Band.

PETERSON, BERNICE LORRAINE — Manistique; Early Elementary, Motor Corps, Art Club.

PETRUCCI, NORMA JEAN — Detroit; Early Elementary, A. C. E., Natural Science Club.

POLESKI, DELPHINE — Detroit; Occupational Therapy, O. T. Club Newman Club.



Top row, left to right:

POLLOCK, HOWARD—New York City, New York; Physical Education.

PRETTY, PATRICIA—Allen Park; Special Education, Sigma Sigma Sigma, Women's League Executive Board, Harvest Hop Committee, Special Ed. Club.

RABIN, ALICE R.—Flint; Commercial Education, Y. W. C. A., Commercial Club.

RAWLING, R. CAROLYN — East Detroit; Early Elementary, W. A. A., Huron Christian Fellowship, A. C. E.

REIGNER, JOSEPH H.—Detroit; Music, Band, Orchestra, Choir, Newman Club, Music Club.

RENTON, CARL T.—Wayne; Senior High.

Second row, left to right:

REULE, CHARLES—Business Administration, Phi Sigma Epsilon, Track.

RIEMENSCHNEIDER, ESTHER E.—Chelsea; Senior High, Alpha Sigma Tau.

ROBERTS, CLIFFORD—Onaway; Zeta Chi Sigma, Industrial Arts Club, Band.

ROGERS, MARJORIE E.—Ferndale; Later Elementary, Sigma Nu Phi, English Club.

ROBINSON, CHARLES A. — Grosse Ile; Senior High, Wesleyan Guild, Mathematics Club.

ROSKEY, DOROTHY ANN — Applegate; Home Economics, Home Economics Club.

Third row, left to right:

ROWLSON, MABEL — Dearborn; Senior High, I. R. C., v.-pres., Aurora, Canterbury Club.

SCHAEFFER, CALVIN D.—South Lyon; Social Science, Phi Delta Pi, Wesleyan Guild, Social Science Club.

SCHOLL, MARLIN F.—Reading; Pre-Professional, Kappa Phi Alpha, Normal News, Stoics.

SCHOOK, STANLEY L.—East Detroit; Senior High, Phi Sigma Epsilon.

SCHRAM, ROY HUGH, JR.—Willow Village; Administration.

SCHWARTZ, DAVID—Mt. Clemens.

Bottom row, left to right:

SEAVITT, RICHARD C. — Ypsilanti; Senior High, Zeta Chi Sigma.

SELDEN, BURL F. — Detroit; Physical Education, Kappa Phi Alpha, Football, Phys. Ed. Club.

SHERMAN, VERNON — Saginaw; Business Administration, Phi Delta Pi, Basketball, Baseball, Junior Class Pres.

SHIMP, MARION E.—Detroit; Fine Arts, Choir.

SHOWERS, SYBIL B. — Garden City; Special Education, Choir.

SILVER, ESTHER R. — Flint; Physical Education, Phys. Ed. Club.



Top row, left to right:

SIMONS, HOWARD—Detroit; Administration, Kappa Phi Alpha, Normal News, History Club, Veterans Club.

SITERLET, JEAN E.—Detroit; Physical Education, Sigma Nu Phi, Physical Education Club, W. A. A.

SMUZYNSKI, JEAN E. — Van Dyke; Early Elementary.

STANDEN, BENJAMIN J.—River Rouge; Industrial Arts, Kappa Phi Alpha, Football, Industrial Arts Club.

SUTHERLAND, MARJORIE J. — Metamora; Early Elementary, Natural Science Club, A. C. E., C. Y. F.

SYMONS, NORMAN L.—Milan; Pre-Engineering.

Second row, left to right:

TABER, ROBERT L. — Sanford; Pre-Professional.

TAROLLI, RICHARD J.—Solvay, New York; Pre-Professional, Phi Sigma Epsilon.

TEIFER, GLORIA—Trenton; Special Education, Sigma Sigma Sigma, Special Education Club, Home Economics Club, Newman Club.

TERKIAN, ANGELINE—Detroit; Physical Education, W. A. A. Club, Physical Education Club.

THOMY, HARRIETT C.—Ann Arbor; Early Elementary.

THUMSER, CHARLES F.—Fowlerville; Senior High, Stoics, Mathematics Club.

Third row, left to right:

VANDECAR, LELAND F.—Belleville; Pre-Medical, Chemistry Club.

VAN NEST, VIRGINIA T. — Detroit; Physical Education, Physical Education Club.

VETAL, LOIS—Plymouth; Physical Education, Sigma Nu Phi, Physical Education Club, W. A. A., v-pres., Cheerleader.

VUKOVICH, CATHERINE—Flint; Senior High, Natural Science Club, Newman Club, Chemistry Club.

WAGGONER, FRANCES J.—Adrian; Business Administration.

WARD, JACQUELINE F.—Belleville; Fine Arts, Art Club, C. Y. F., Choir.

Bottom row, left to right:

WATERSON, BETTY — Pontiac; Occupational Therapy, Y. W. C. A., O. T. Club, C. Y. F.

WEGIENKA, LUKE — Romulus; Music, Zeta Chi Sigma, Band, Orchestra, Choir, Music Club.

WEYER, DONNA B —Romeo; Senior High.

WIEGMAN, FRED B.—Ypsilanti; Physical Education, Phi Delta Pi, Football.

WILLIAMS, NATALIE J.—Rhinelander, Wisconsin; Senior High, R. C., History Club, C. Y. F.

WILSON, PATRICIA M.—Mannington, West Virginia; Physical Education, Theta Lambda Sigma, sec., Phys. Ed. Club, Women's League, program chairman.



WISEMAN, LOIS B.—Dearborn; Music, Sigma Sigma Sigma, Music Club, Choir.

WOODEN, M. JEAN—Flint; Special Education, Alpha Sigma Tau, historian, Normal News, Canterbury Club, sec., Special Ed. Club.

YAMADA, MICHIKO—San Jose, California; Physical Education, W. A. A., Physical Ed. Club.

WOLIN, PHYLLIS ANN—New York, New York; Physical Education. Physical Education Club.



SOPHOMORES

The Sophomores, the buds on our tree, filled with interest and class spirit, started the year by carrying off top honors in the gala Homecoming celebration parade. Their float was the unique creation of Mervin Mack and his committee.

The "terminal buds" of this rising new group were elected October 8, 1946. The results: Bob Smiley, president; John Kokales, vice-president; Fred Brewer, treasurer, and Gerri Moffatt, secretary.

"And we had a hayride, Suzy! It was a riot, everybody singing, laughing, and throwing handfuls of hay. The hot dogs and coffee afterwards were terrific!" This from the animated lips of a Soph pigeon recounting the hayride attended by fifty couples on November 16.

Then!!! The plans for the "Soph Swirl" in the Spring sent all the "cruisin' Suzans" dashing for a "retread". They emerged nothing less than strictly "hubba-hubba" stuff (you know the old story fellows: from jeans to Gee-Whiz!!!). The Drug buzzed with fevered plans and suggestions which proved successful, and another lush evening was enjoyed by all.

The spring picnic and excursion ended the Soph's "whirl" for '47. See ya in September



Top row, left to right:

ABKE, DALE W. — Unionville; Senior High.

ANDERSON, RICHARD—Ann Arbor; Pre-Business Administration.

ANTO, LAWRENCE — Baltimore, Maryland; Business Administration, Phi Delta Pi.

APPIGNAN, SOFIA ANN — Detroit; Later Elementary.

ARMSTRONG, KATHRYN JUDE —Ypsilanti; English Major, Choir, Newman Club, Aurora Staff, International Relations Club.

AYEARST, BETTY JANE—Melvindale; Early Elementary.

Second row, left to right:

BACALIS, RIETA JANE—Detroit; School Library, Choir.

BAKER, JOHNG.—Plymouth; Business Administration, Kappa Phi Alpha, Football.

BALLAGH, MARGUERITE IRENE —Royal Oak; Fine Arts.

BALY, LILLIAN NIVA — Flint; Senior High.

BARKENQUAST, RUTH — Ida; Special Education.

BARTANEN, MARGARET — Detroit; Special Education, Sigma Sigma Sigma, Special Ed. Club.

Third row, left to right:

BATSAKIS, ANGELO GUS — Alpena; Pre-Professional, Arm of Honor.

BATTELLE, BETSY ANNE—Ypsilanti; Early Elementary.

BATTISHILL, WILLIAM—Detroit.

BAYLIS, ROSS—Ann Arbor.

BEAUCHAMP, MARY THERESE —Escanaba; Special Education, Choir, Newman Club, Special Education Club.

BECK, EMMA ANN—Homewood, Illinois; Occupational Therapy.

Bottom row, left to right:

BECKMANN, SHIRLEY RUTH—Ecorse; W. A. A.

BECKS, MARJORIE—Mt. Clemens; Early Elementary, Choir, Interracial Club.

BEGOLE, MARILYN JOYCE — Ypsilanti; Speech.

BEIS, MARGARET ANN—Sandusky, Ohio; Occupational Therapy.

BELL, JEANIE—Ann Arbor; Early Elementary, Choir, C. Y. F.

BELLAS, DOROTHY M.—Centerline; Special Education, Newman Club.

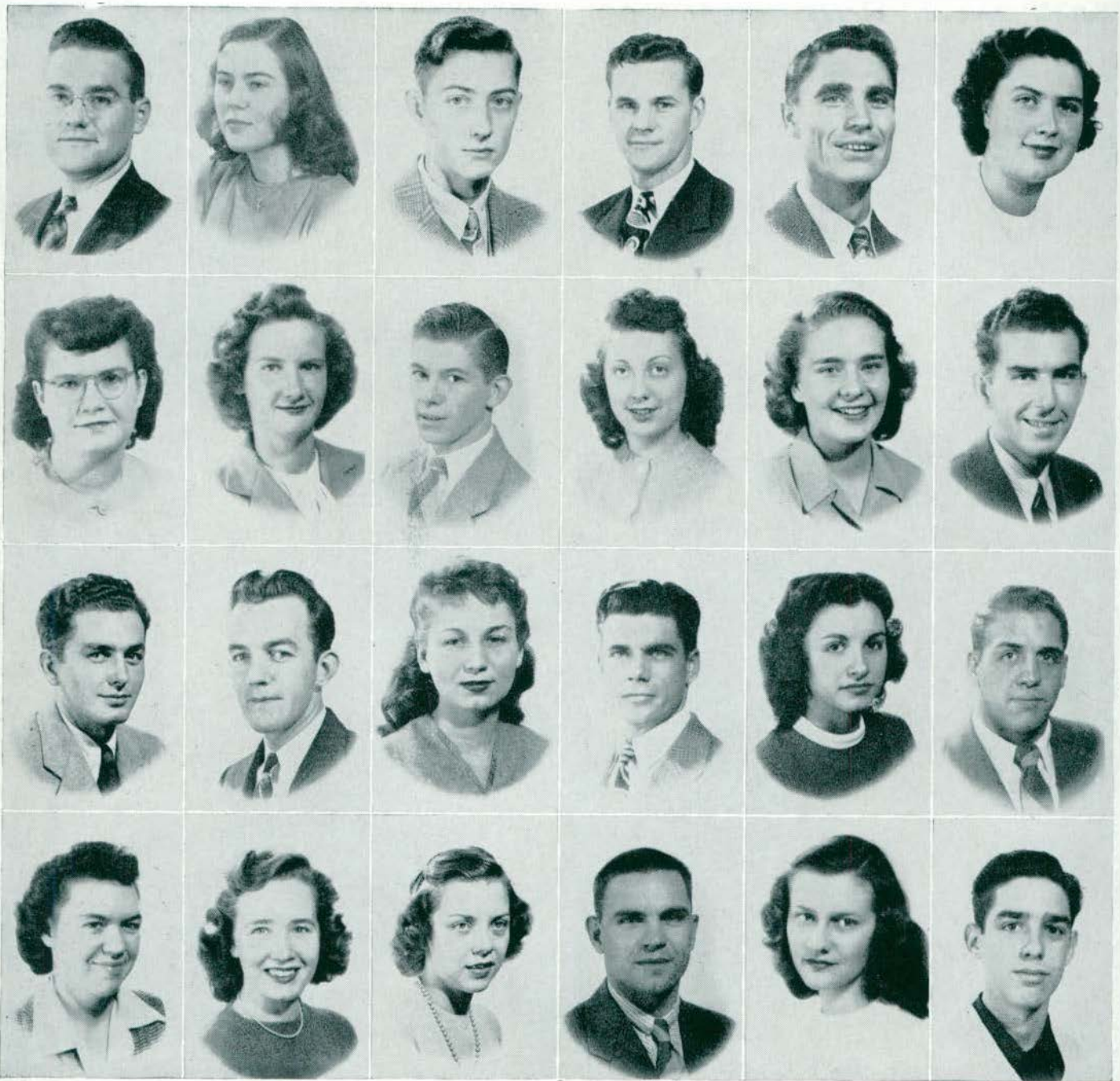

Top row, left to right:

BENDEN, ALAN CLOYD—Gallitzin, Pennsylvania; Pre-Engineering, Chemistry Club, Mathematics Club, Newman Club, Intra-mural manager.

BENSON, NANCY—Ypsilanti.

BEREAN, CARL EARL—Willis; Industrial Chemistry, Zeta Chi Sigma.

BEVIEE, PAT G. — Belleville; Physical Education, Arm of Honor.

BIANCO, ANTHONY — Ypsilanti; Pre-Medical, Track, Chemistry Club.

BIDWELL, FREIDA LORRAINE — Farmington; Senior High, Y. W. C. A., Mathematics Club, History Club, International Relations Club, Aurora.

Second row, left to right:

BLACK, BARBARA LOU—Saginaw; State Limited.

BOND, PHYLLIS ARLENE — Bradford, Pennsylvania; Physical Education, W. A. A.

BORYSEWICZ, CHESTER — Monroe; Industrial Arts, Social Committee, Veterans Club, Kappa Phi Alpha.

BOTH, BETTY ANN — Pontiac; Senior High.

BONCHER, RUTH — Melvindale; Junior High.

BOWERS, KENNETH E.—Ypsilanti.

Third row, left to right:

BOWERS, WILLIAM ALBERT — Ypsilanti; Business Administration.

BOYLE, HARRY F. — Escanaba; Pre-Engineering.

BRADY, GWENDOLYN M.—Dearborn; Music.

BRANCHEAU, LeGRANDE W. — Monroe; Pre-Engineering, Kappa Phi Alpha.

BREDEMEIEE, ELIZABETH — Kenmore, New York; Occupational Therapy, Madrigal Group, Newman Club, O. T. Club.

BREWER, FRED S. — Detroit; Physical Education, Kappa Phi Alpha, Sophomore Class treasurer.

Bottom row, left to right:

BRIDGES, LAURA A.—Detroit.

BROADHEAD, JEANNE LOUISE — Bradford, Pennsylvania; Physical Education, W. A. A.

BROWN, A. FRANCES — Akron, Ohio; Home Economics, Alpha Sigma Tau, Home Economics Club.

BROWN, CLARENCE O.—Wayne; Pre-Professional, Industrial Arts Club, Lutheran Students Association, Social Science Club, Veterans Club.

BURNOCK, JEAN—Detroit; Physical Education, Alpha Sigma Tau, Physical Education Club, W. A. A.

BURNSIDE, THOMAS F.—Detroit; Pre-Forestry.



Top row, left to right:

BUTLER, MARYANNA — Detroit; Special Education, Dorm Advisory Board.

CAMERON, JESSIE DORIS—Manchester; State Limited, Collegiate Country Life Club.

CAMERON, STANLEY JOHN — Detroit; Business Administration.

CAMPBELL, DONNA J. — Royal Oak; Early Elementary, Choir.

CARANO, EUGENE GLENN Detroit; Physical Education, Kappa Phi Alpha, "B" Team Football Coach.

CARPENTER, HAROLD G.—Royal Oak; Business Administration, Phi Delta Pi, Men's Union Representative, Track.

Second row, left to right:

CARTWRIGHT, C. B.—Ypsilanti; Pre-Dental, Zeta Chi Sigma, Inter-Fraternity Council.

CAVERLY, WILLIAM ROY — Howell; Music, Normal News, Music Club, Normal Choir, Men's Glee Club.

CHASE, ELLSWORTH — Ypsilanti; Engineering.

CHRISTOPHERSON, ARTHUR W. — Alpena; Business Administration, Zeta Chi Sigma, C. Y. F.

CFURCH, CHRISTINE—Manchester; Senior High, Pi Kappa Sigma, Campus Sisters, League Advisory Board.

CHURCH, ROBERT J.—Manchester; Pre-Engineering, Kappa Phi Alpha.

Third row, left to right:

CLAGGETT, CATHERINE JEANNETT—Pontiac; Early Elementary, Choir, Christian Youth Fellowship.

CLAIR, LUCY—Northville; Commercial.

CLARK, ROBERT A. — Lincoln Park; Business Administration.

CLIPPARD, JOHN F. — Flint; Physical Education, Phi Delta Pi.

CLISE, MARJORIE HELEN — Royal Oak; Social Work.

CLOUSE, DONALD — Ypsilanti; Pre-Dental.

Bottom row, left to right:

COLE, DAMON E.—Detroit; Physical Education.

COLLINS, CHARLENE MAE — Ypsilanti; State Limited.

COLLINS, FRANCES—Ann Arbor.

COMBELLACK, VERA MARIE—Painesdale; Senior High, Huron Christian Fellowship.

COMITO, TONY—Detroit; Industrial Arts, Phi Delta Pi, Football, Baseball.

CONGER, DORIS ANN—Detroit; Early Elementary, Y. W. C. A., Huron Christian Fellowship.



Top row, left to right:

COOK, RUSS—L. J.—Detroit; Pre-Professional.

CORAN, ARCHIE J.—Detroit; Pre-Law, Phi Delta Pi, Veterans Club.

CORBETT, BETTY ANN—Ann Arbor; Commercial, Commercial Club.

COUSINEAU, RAY JOSEPH — Highland Park; Industrial Arts, Phi Delta Pi, Baseball, Men's Union Representative, Newman Club.

COVELL, FAZEL — Plymouth; Home Economics, Choir, Home Economics Club, Y. W. C. A.

CROSS, H. ELAINE — Grosse Pointe; Fine Arts, Art Club.

Second row, left to right:

CROTHERS, GEORGE—W. Unity, Ohio; Occupational Therapy, Choir.

DANNECKER, GEORGE H.—Maybee; Zeta Chi Sigma, Choir, Band, L. S. A., Music Club, Orchestra.

DAVIES, BETTY EILEEN—Fraser; Music.

DAY, PAUL—Ypsilanti; Physical Education, Phi Delta Pi.

DEDO, RAYMOND GEORGE — Vulcan; Senior High, Mathematics Club, Newman Club, Veterans Club.

DENECKE, ELIZABETH — Dearborn; Occupational Therapy, Veterans Club, sec., Occupational Therapy Club.

Third row, left to right:

DeSHON, HAROLD DUANE — Marine City; Pre-Medical, Swimming.

DOENGES, THOMAS H.—Howell; Pre-Law, Kappa Phi Alpha, Band, Choir, Madrigal Group, Normal News, Aurora.

DONKEROVET, ANN MIGNON—East Detroit; Occupational Therapy, W. A. A., O. T. Club.

DONNELLY, HELEN MARIE — Allen; Physical Education, Physical Education Club.

DOW, LOIS LEE—Royal Oak; Early Elementary, Delta Sigma Epsilon, A. C. E.

DOWNING, PATRICIA ANN — Ypsilanti; Commercial, Commercial Club.

Bottom row, left to right:

DOWNING, ROBERT L. — Ypsilanti; Senior High, Veterans Club.

DRAKE, JESSIE—Ypsilanti; Commercial.

DREYER, SALLY FAY—Saginaw; Special Education, Special Education Club.

DRUMM, JAY DEWEY—Monroe; Industrial Arts, Aurora.

DURBIN, MARY LOU—Erie; State Limited, Choir, Collegiate Country Life Club, League Service Club.

DURFEE, LEROY E. — Detroit; Physical Education.

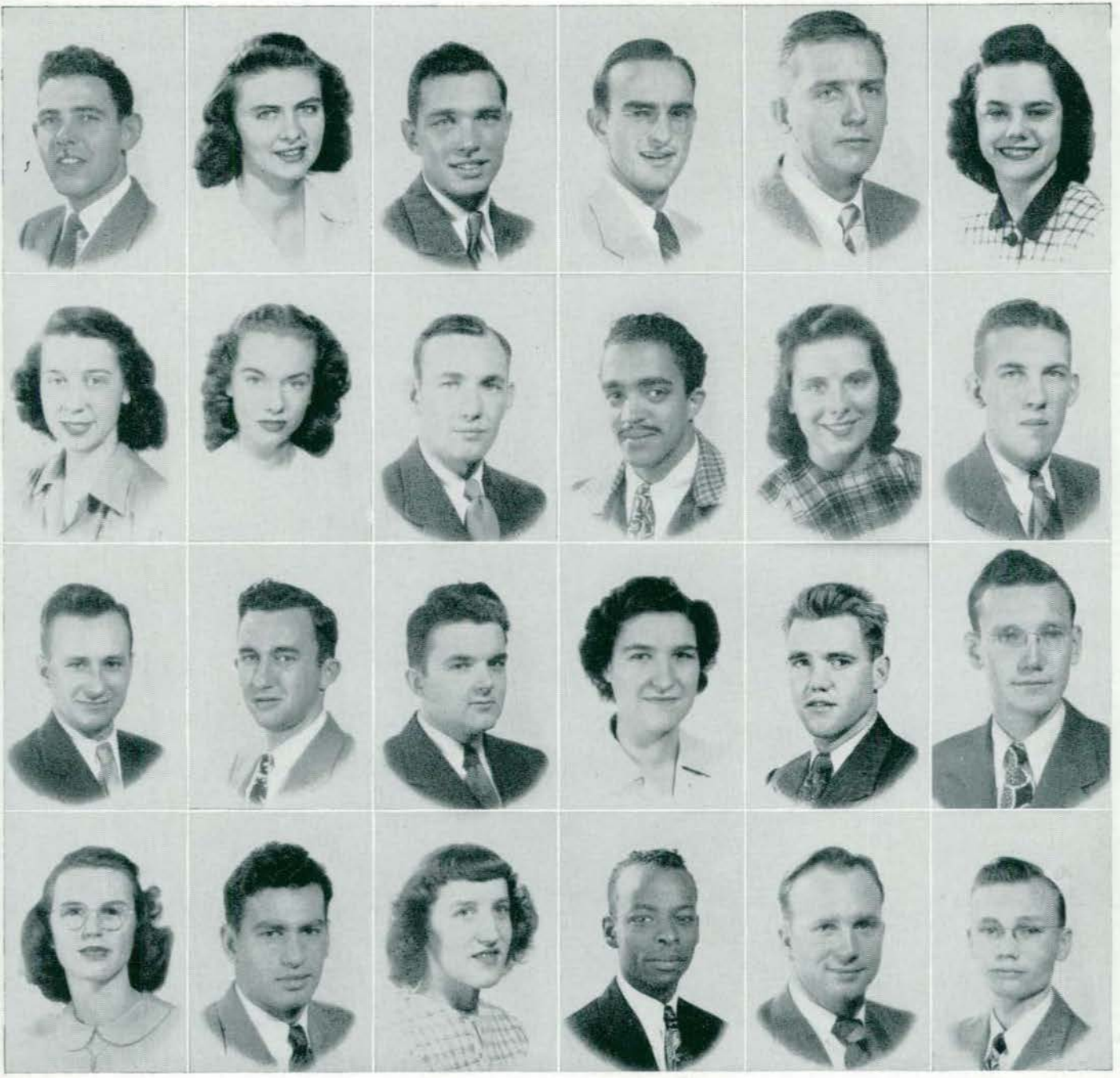

Top row, left to right:

DUSIBER, WILLIAM HARVEY, —Ypsilanti; Senior High.

EBERLE, MARION E.—Hudson; Commercial, Commercial Club.

EBERSOLE, CLARE E.—Plymouth; Pre-Engineering, Kappa Phi Alpha, Football, Basketball.

EDWARDS, JOHN D.—Detroit; Physical Education, Track, Physical Education Club.

ELGART, SPANLEY ERWIN — Ann Arbor—Pre-Business Administration.

ESCHELBACH, SHIRLEY M. — Manchester; Commercial, Commercial Club.

Second row, left to right:

FAST, ELIZABETH ANN—Ypsilanti; Business Administration, Delta Sigma Epsilon.

FINSLAND, ELIZABETH — Detroit; Early Elementary, Choir.

FISLER, EDWARD C. — South Lyon; Business Administration.

FORD, COIT COOK—Detroit; Pre-Medical, Veterans Club.

FROST, GWENDOLYN — Jersey City, New Jersey; Senior High, Newman Club.

GEDDES, ROBERT A.—Ypsilanti; Pre-Law, Phi Delta Pi, Executive Board, Veterans Club, Basketball.

Third row, left to right:

GERWECK, LEE A.—Ann Arbor; Pre-Medical.

GILFILLAN, ROBERT J.—Detroit; Pre-Medical, Natural Science Club.

GLADEN, FRANK HENRY—Ypsilanti; Business Administration.

GRANGER, BEVERLY JEAN — Whitmore Lake; Occupational Therapy, O. T. Club, Madrigal Group, Orchestra, Wesleyan Guild.

GREENWOOD, JOHN M.—Detroit; Senior High, Arm of Honor.

GRODZKI, RICHARD J.—Detroit; Pre-Engineering, Zeta Chi Sigma.

Bottom row, left to right:

HACKETT, LOIS L. — Dearborn; Special Education, Choir, Special Education Club, Music Club.

HAGEN, GLENN E.—Utica; Senior High.

HAIKOWICZ, DOROTHY ANN—Iron River; Pre-Medical, Newman Club.

HAMILTON, VANZETTI MORRIS — Ypsilanti; Pre-Law, Debate, Choir, Band, Normal News.

HANSON, HAROLD HENRY — Howell; Fine Arts, Art Club, Newman Club, Phi Delta Pi.

HARGIS, CHARLES COLEMAN—Flat Rock; Journalism.

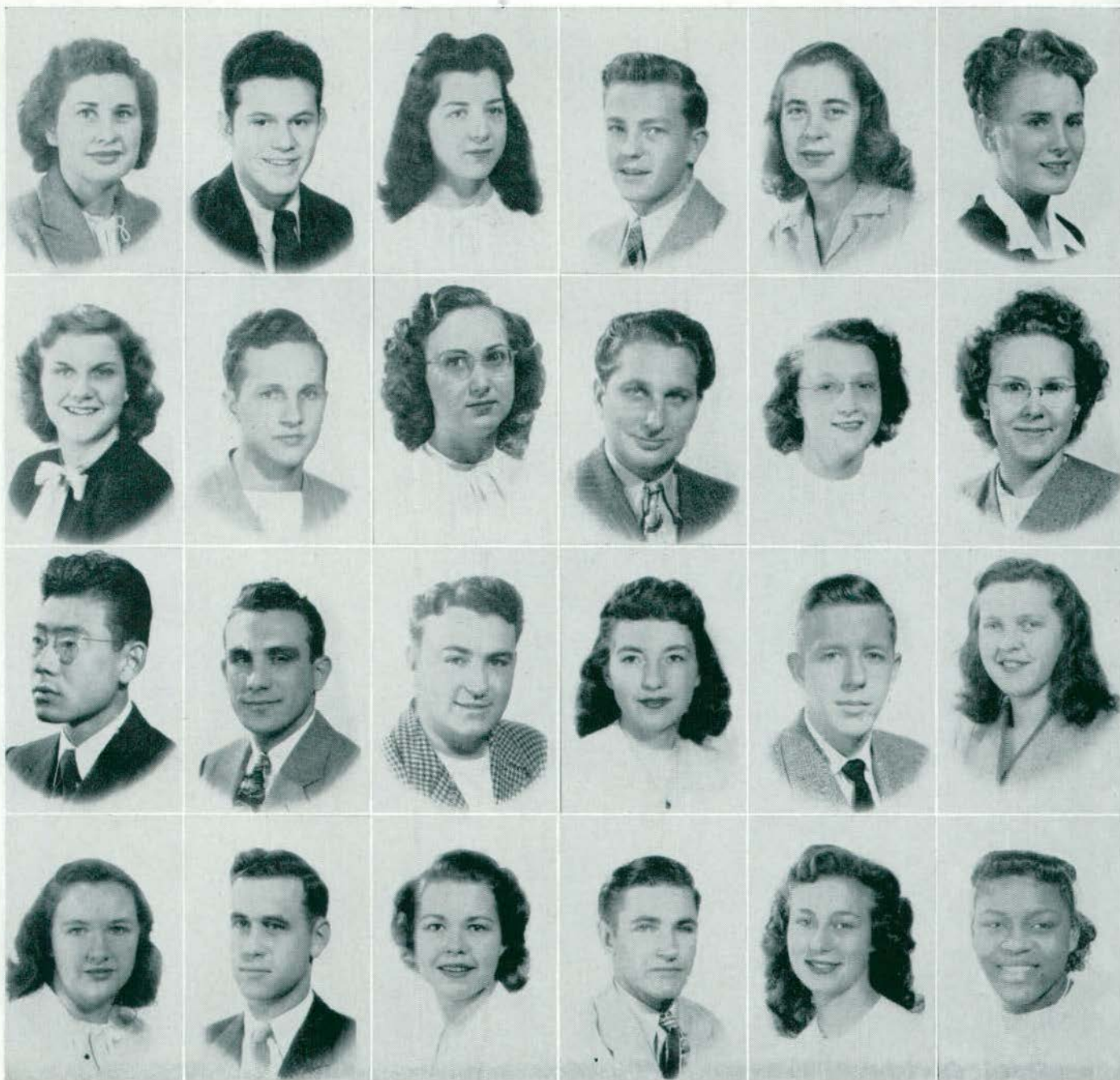

Top row, left to right:

HARMON, JIM ELIZABETH—Lake Orion; Later Elementary, History Club, English Club.

HARRELL, BILL—East Detroit; Pre-Medical.

HARRISON, BETTY JEAN—Ypsilanti; General.

HAETSIG, THOMAS PETER—Fraser; Pre-Business Administration.

HATCH, PATRICIA—Ann Arbor; Physical Education, W. A. A., Normal News.

HAYNES, MARY M.—Anchorville; Senior High.

Second row, left to right:

HEARL, MARJRIE PHYLLIS—Howell; Occupational Therapy, O. T. Club.

HEESCH, MAX O.—Ypsilanti; Industrial Arts.

HEIER, LOIS J.—Wayne; Fine Arts.

HESTERLY, JAMES MARSHALL—Trenton; Pre-Medical.

HIEBARD, MILDRED AILEEN—Byron; Home Economics, Christian Youth Fellowship, Home Economics Club.

HIGHSTREET, BETTY NELL—Algonac; Senior High, Orchestra, Mathematics Club, Chemistry Club, Huron Christian Fellowship, Choir.

Third row, left to right:

HIKIDA, RAY Y.—Ann Arbor; Pre-Dental.

HNATOW, STEVE—Linden; Pre-Law.

HOHENBERGER, JACK J.—Manchester; Social Work, Phi Sigma Epsilon.

HOLCOMB, LOIS—Milan; Senior High, Phi Kappa Sigma, Y. W. C. A., Art Club, Dramatics Club, English Club.

HORNER, DONALD FREDERICK—Three Oaks; Industrial Arts, Zeta Chi Sigma, Industrial Club.

HUGHES, BARBARA M.—Fowlerville; Senior High, Newman Club, W. A. A., Mathematics Club.

Bottom row, left to right:

HUSTON, KATHERINE BELLE—Ypsilanti; Early Elementary, Christian Fellowship.

JAMES, GORDON—Detroit.

JANE, PRISCILLA F.—Ferndale; Later Elementary, A. C. E.

JARVIS, WALTER F.—Detroit; Senior High, Aurora.

JEWELL, MARJORIE—Coldwater; State Limited, W. A. A., Collegiate Country Life Club.

JIMERSON, ELLA MAE—Detroit; Junior High, English Club, Interracial Club.



Top row, left to right:

JOHNSRUD, PATRICIA C. — St. Paul, Minnesota; Occupational Therapy, O. T. Club, Choir, Christian Youth Fellowship, Industrial Arts.

JOHNSTON, ROBERT EDWARD — Ypsilanti; Pre-Professional, Phi Delta Pi.

JONES, EDITH C.—Wayne; Occupational Therapy, Campus Sister, O. T. Club, Wesleyan Guild, Choir.

JONES, LOU A.—Detroit; Junior High.

KANNO, JEANIE F.—Ann Arbor; Fine Arts, International Relations Club, Y. W. C. A. Alpha Sigma Tau.

KATON, ROGER—Ypsilanti; Business Administration, Stoics.

Second row, left to right:

KELLEY, MARJORIE — Minden City; State Limited.

KENNEY, JEANNE—Willow Village; Home Economics.

KEOGH, JAMES WARREN — Wayne; Pre-Law.

KEY, RICHARD CALVIN—Belding; Senior High.

KINGSTON, RAYMOND G.—Ypsilanti; Industrial Arts, Band, Industrial Arts Club.

KINNEY, HELEN — Millington Early Elementary, Christian Youth Fellowship.

Third row, left to right:

KIPP, MARJORIE RUTH—Royal Oak; Commercial, Delta Sigma Epsilon, Aurora, Commercial Club.

KIRTLAND, CAROL E. — Erie; State Limited.

KLOPFENSTINE, WILHELMINA JEAN—Plymouth; Physical Education, Kappa Mu Delta, Natural Science Club, W. A. A.

KNACK, GARNET L. — Detroit; Later Elementary, Huron Christian Fellowship.

KNOOP, MARY CAROLYN—Dearborn; Physical Education, Physical Education Club, W. A. A.

KOESSEL, ERNA RUTH—Mount Clemens; State Limited, Campus Sister, Lutheran Student Association, Choir, Collegiate Country Life Club, Natural Science Club.

Bottom row, left to right:

KOKALES, JOHN PETER — Ann Arbor; Pre-Business Administration, Phi Sigma Epsilon, Sophomore Class v.-pres.

KRUEGER, FRED LOUIS — Lincoln, Illinois; Business Administration.

LARGES, BETTY ANN — Detroit Commercial, Alpha Sigma Tau, Choir, Normal News.

LARA, MARILYN A.—Royal Oak; Occupational Therapy, O. T. Club.

LAUBACH, ROBERT EARLE — Detroit; Pre-Engineering, Choir, Chemistry Club, Veterans Club, Canterbury Club.

LAWRENCE, JACK DOUGLAS—Saline; Physical Education, Arm of Honor.

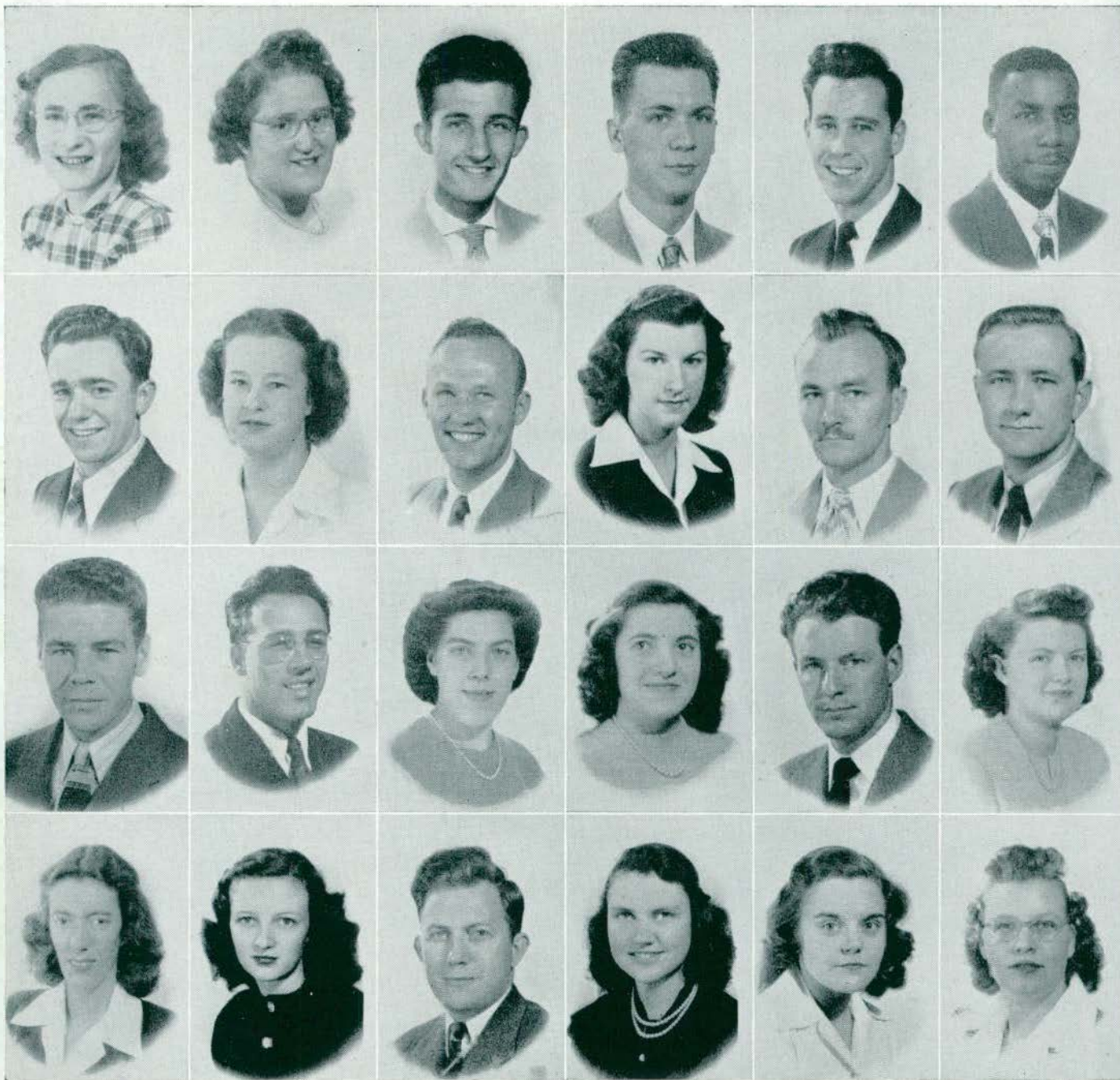

Top row, left to right:

LEE, NANCY VIRGINIA — Monroe; Early Elementary.

LEVENSON, BEATRICE — Flint; Early Elementary, Choir, W. A. A., Viventes.

LEWANDOWSKI, JEROME — St. Clair Shores; Pre-Law, Veterans Club.

LOEHL, RUSSELL W. — Ypsilanti; Industrial Arts, Band, Choir, Lutheran Student Association, Industrial Arts Club, Stoics.

LOSITO, JAMES A. — Flushing, New York; Pre-Medical, Phi Delta Pi, Newman Club, Veterans Club.

LOWE, HAROLD J. — Detroit; Pre-Professional.

Second row, left to right:

LUTZ, ROBERT G. — Fraser; Senior High.

LYNCH, CONSTANCE MARY — Bradford, Pennsylvania; Senior High, Sigma Sigma Sigma.

MACK, MERVIN FALFH — Detroit; Pre-Dental.

MacLACHLAN, MARY LOUISE — Ann Arbor; Industrial Arts, Industrial Arts Club.

MADIGAN, JAMES E. — Wayne; Foreign Languages, International Relations Club, Newman Club, Inter-Student Fellowship.

MAIS, STANLEY HOWARD — Romulus; Pre-Professional.

Third row, left to right:

MARLOW, WILLIAM — Wyandotte; Industrial Arts, Industrial Arts Club, Aurora.

MARSH, CLAUDE JAMES — Oxford; Physical Education, Phi Delta Pi, Football.

MARTIN, MARGARET THERESE — Pleasant Ridge; Senior High.

MARTIN, MARJORIE — Pleasant Ridge; Early Elementary, Choir, Natural Science Club.

MARX, ARTHUR LOUIS — Detroit; Physical Education, Track, Physical Education Club.

MASON, MAUDINE FAYE — Wayne; Senior High, Kappa Mu Delta, Wesley Foundation, Women's League, History Club.

Bottom row, left to right:

McCLELLAND, BETTY JANE — Detroit; Early Elementary, Normal News.

McGINN, ROSEMARY — Ypsilanti; Home Economics.

McGREGOR, JAMES G. — Willow Village; Senior High.

McKAY, ELVA JEAN — Ypsilanti; School Library, Christian Youth Fellowship.

MILLAR, G. ISABEL — Mt. Clemens; Later Elementary, Delta Sigma Epsilon, Normal News.

MILLER, DORIS — Howell; State Limited; Campus Sister, Christian Youth Fellowship, Collegiate Country Life Club.



Top row, left to right:

MINZEY, MAXINE G.—Ypsilanti; Pre-Professional, Veterans Club.

MITTEI STAEDT, OSCAR EVANS, JR.—Highland Park; Pre-Engineering, Newman Club

MITTLESTAT, SHIRLEY MAY—Snover; State Limited, Collegiate Country Life Club.

MOFFATT, GERI JANIS—Van Dyke; Occupational Therapy, O. T. Club, Advisory Board, Sophomore Class secretary.

MOFFETT, ROBERT WAYNE—Ypsilanti; Physical Education, Phi Delta P, Football, Basketball.

MOORE, GLORIA MARIE—Mount Clemens; Physical Education, W. A. A., Campus Sister, Bowling manager, Physical Education Club.

Top row, left to right:

MOORE, WILLIS J. — Saginaw; Pre-Dental.

MUNDY, LEWIS F. — Ypsilanti; Business Administration, Band.

NAKAMURA, HIROSHI HIRAM—Chicago, Illinois; International Relations Club.

NAVARRE, NELSON W. — Ann Arbor; Pre-Business Administration.

NEALE, AUDREY HELEN—Plymouth; Fine Arts, Fine Arts Club, Choir.

OGLE, PAT—Ypsilanti; Early Elementary.

Third row, left to right:

O'HARA, MARTIN PATRICK — Ypsilanti; Pre-Dental, Arm of Honor.

O'JACK, ROBERT S.—Ann Arbor; Business Administration, Track.

O'LEARY, JOHN PHILLIP — Algonac; Engineering, Zeta Chi Sigma, Choir.

ORR, BARBARA JAYNE — Ypsilanti.

OSBORNE, JANE LOUISE — Saline; State Limited.

PEACOCK, JACK — Monroe; Pre-Medical, Band.

Bottom row, left to right:

PENDERGRASS, JEANETTE — Flint; Commercial, W. A. A., Choir, Y. W. C. A.

PENNELL, JAMES ROY — South Lyon; Pre-Medical, Chemistry Club.

PERIN, DESDEMONA — Walled Lake; State Limited, Collegiate Country Life Club, W. A. A.

PERRIGO, MARIE LOUISE — Flint; State Limited, Collegiate Country Life Club, Lutheran Student Association, Y. W. C. A.

PINGEL, ALBERT H. — Detroit; Physical Education, Kappa Phi Alpha, Cross Country, Track, Physical Education Club.

PLATT, YVONNE—Ypsilanti; Pre-Law.



Top row, left to right:

POUSH, FLOYD GERALD—Monroe; Junior High, International Relations Club, Aurora.

PRATT, EVELYN—Pontiac; Music, Delta Sigma Epsilon, Choir.

PRATZER, ROSEMARY — Detroit; Senior High.

PREBIS DELPEINE M.—Detroit; Newman Club, History Club.

PRIESKORN, ROBERT J.—Willis; Commercial.

PRONG, EDWIN E.—Detroit; Pre-Journalism, assistant editor, Aurora, International Relations Club, Canterbury Club, Stoics.

Second row, left to right

RAMSTEIN, ALBERT C.—Aurora; Pre-Law, Newman Club.

RASTENIS, ANNE VERONICA — Camstock; Physical Education, W. A. A., Physical Education Club.

REYNOLDS, JOHN P.—Ypsilanti; Pre-Law, Football, Basketball.

RHODES, SALLY JANET — Lake Orion; Early Elementary, Pi Kappa Sigma, Music Club, Natural Science Club, Campus Sister.

RISSMAN, DOROTHY JANE — Howell; Physical Education.

RIVERS, RUTH NAOMI—Detroit; Pre-Law.

Third row, left to right:

ROBERTS, HELEN MARIE—Flat Rock; Senior High, Newman Club, Mathematics Club.

RULE, DORIS M. — Saline; Fine Arts, Art Club.

RUNNALL, THOMAS H. — Royal Oak; Senior High, Choir, Chemistry Club, Veterans Club.

RYAN, ROSEMARY — Ypsilanti; Physical Education, W. A. A., Swimming Club.

SCHAFER, JOHN K. — Ypsilanti; Pre-Medical, Chemistry Club.

SCHOCKE, HAZEL JEAN — Almont; State Limited.

Bottom row, left to right:

SCHULTZ, L. FREEMAN — Ypsilanti; Commercial, Christian Youth Fellowship, Men's Union, Veterans Club.

SCHUTT, DONNA MARIE—Marine City; Home Economics, Home Economics Club, Campus Sister, Lutheran Student Association, Aurora.

SCOTT, ALICE — Grosse Pointe; Occupational Therapy, O. T. Club, Advisory Board.

SCOTT, SHIRLEY ANN—Detroit; Early Elementary.

SCRIVENS, BETTY ANN — Ypsilanti; Special Education, Special Education Club, Orchestra.

SEFFENS, A. LOUISE—Highland Park; Physical Education, Physical Education Club, W. A. A.



Top row, left to right:

SEITZ ELFRIEDA HILDA — Brighton; Music, Orchestra, Choir.

SHANNON, EDWIN — Hamburg; Pre-Dental.

SIEK, GENEVIEVE—Hamtramck; Home Economics, Home Economics Club.

SILK, DOROTHY LOUISE—Pontiac; Senior High, Delta Sigma Epsilon, Campus Sister.

SILLS, ERVA—Farrington; Early Elementary, Campus Sister, A. C. E.

SIMPSON, ROBERT JAMES—Flat Rock; Pre-Business Administration, Phi Delta Pi, Aurora, Normal News.

Second row, left to right:

SKARRITT, JOAN PRISCILLA — Milford; State Limited, Collegiate Country Life Club.

SLOMKA, LOUELLA — Dearborn; Physical Education, Physical Education Club, Natural Science Club.

SMILEY, ROBERT K. — Detroit; Industrial Arts, Kappa Phi Alpha, Sophomore Class president, Track, Men's Union Executive Board, History Club, Veterans Exec. Board.

SMITH, ELECTA M. — Adrian; Senior High, Delta Sigma Epsilon.

SMITH, LOUISE—Dundee; Music, Choir, Orchestra, Music Club, Mathematics Club.

SMITH, MARK WORDEN—Fenton; Pre-Dental.

Third row, left to right:

SMITH, MARY LOU—Marine City; Early Elementary, Wesleyan Guild.

SODERQUIST, JOYCE—Dearborn; Physical Education, Physical Education Club.

SOLOW, ARTHUR — Willow Village; Physical Education, Swimming Team, Football, Arm of Honor.

SONK, EDWARD C. — Inkster; Commercial.

SOUTHARD, NORMA JEAN — Dearborn.

SPENCER, GENEVIEVE J.—Ypsilanti; Senior High.

Bottom row, left to right:

SPITSBERGEN, ROSALIE JOAN — Falmouth; State Limited, Collegiate Country Life Club, Wesleyan Guild.

SPORK, SHIRLEY GERALDINE—Detroit; Physical Education, Field Hockey, Golf.

STIGLICH, MARTIN—L'Anse; Pre-Engineering.

STEVENS, THOMAS A.—St. Clair Shores; Phi Delta Pi, Baseball.

STEVENSON, LOLA FAYE—Ann Arbor; Occupational Therapy.

STRIBLEY, JOSEPHINE M.—Ann Arbor; Early Elementary.

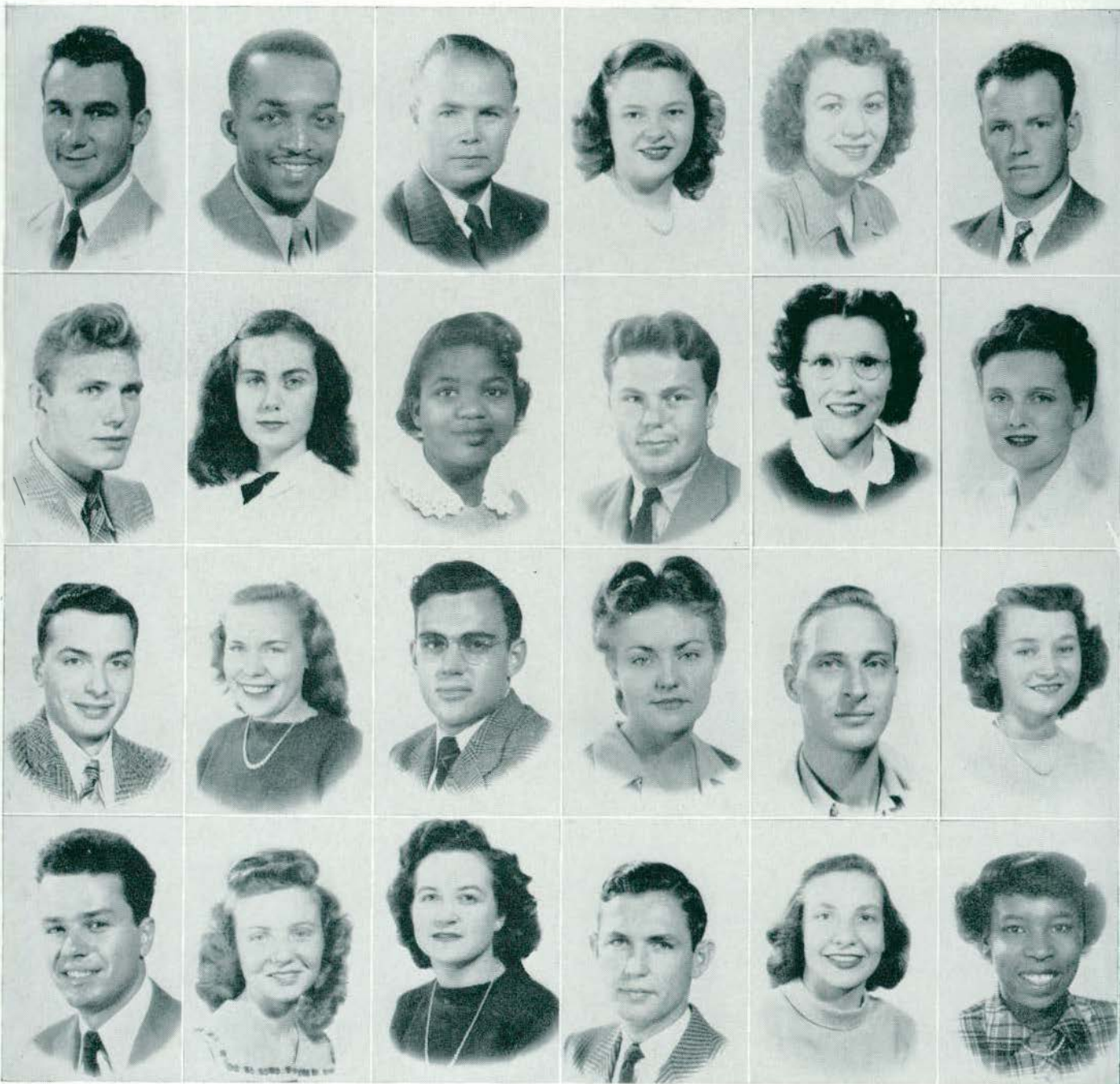

Top row, left to right:

SUSIERKA, DONALD ROBERT—Ypsilanti; Senior High.

SWAN, HAROLD L.—Detroit; Pre-Medical, Veterans Club.

SWEET, DON A.—Clifford; Industrial Arts, Zeta Chi Sigma, Industrial Arts Club, Wesleyan Guild.

TAYLOR, BETTY LOU—Wayne; Early Elementary, Delta Sigma Epsilon, A. C. E.

TAYLOR, PHYLLIS MARIE—Utica; State Limited, Collegiate Country Life Club.

TEARE, MERTON—Ypsilanti; Industrial Arts, Veterans Club, Industrial Arts Club.

Second row, left to right:

THIELK, RICHARD NEIL—Ann Arbor; Pre-Business Administration.

THOMAS, DOROTHY—Detroit; Senior High.

THOMAS, GIRTHA LEE—River Rouge; Senior High, Choir, English Club, W. A. A.

THOMAS, NICK—Detroit; Physical Education, Football, Physical Education Club.

THOMPSON, CATHERINE—Litchfield; Early Elementary.

THOMPSON, ELAINE MARGARET—Ann Arbor; Early Elementary.

Third row, left to right:

THOMSON, MEHRAN—Ypsilanti; Pre-Professional, Mathematics Club, Chemistry Club, Debate.

TOBEY, MARGARET WARD—Detroit; Early Elementary.

TODD, HAROLD C.—Plymouth; Pre-Medical, Choir.

TOMES, JACQUELINE ELAINE—Kingsley; Social Work.

TOMHAVE, LAWRENCE—Plymouth; Pre-Professional, Zeta Chi Sigma, Christian Youth Fellowship.

TOWAR, GRACE ENID—Detroit; Senior High.

Bottom row, left to right:

TRAFICANTE, ANTHONY J.—Flushing; Pre-Medical, Phi Delta Pi, Newman Club, Veterans Club.

TRAYLOR, SYBIL JANE—Ann Arbor; Senior High.

TUCHOLSKI, MARGARET MAR—Centerline; Commercial, Newman Club, Commercial Club.

TUDOR, JAMES—Dearborn; Business Administration.

TURNER, VALERIE BERNICE—Paterson, New Jersey; Physical Education, Physical Education Club, Hockey Club, Choir, Campus Sister Cheerleader, captain.

VAN SLYKE, MARY CATHERINE—Ypsilanti; Pre-Medical.



Top row, left to right:

VARNEY, MARGARET JOAN — Pontiac; Early Elementary, Delta Sigma Epsilon, A. C. E., League Service Club.

VETTER, ANTONIA—Ann Arbor; Music, Sigma Sigma Sigma, Music Club, Choir, Newman Club.

WEAVER, MAX MELFORD—Monroe; Pre-Forestry.

WEISS, EDWARD SAMUEL—Suttons Bay; Business Education.

WELCH, MILDRED H.—Pontiac; Early Elementary, W. A. A.

WILD, MARGARET CORNELIA—Lawrence; Pre-Journalism.

Second row, left to right:

WILLIS, HAROLD — St. Thomas, Ontario; Pre-Engineering.

WILSON, VICTOR JUNIOR — Wayne; Pre-Architecture; Mathematics Club.

WINGROVE, JANET THELMA — Troy, Ohio; Early Elementary, Y. W. C. A.

WISELEY, DONALD R. — Dearborn; Pre-Medical, Football.

WISSUSIK, LOIS ANN—Milford; Fine Arts.

WOLFE, MARILYN RUTH—Ypsilanti; Senior High.

Third row, left to right:

WOOD, FRANCES M. — Wayne; Commercial.

WOODWORTH, BETH MAYE — Wixom; Fine Arts, Art Club, History Club.

WRIGHT, PHYLLIS GLENNE — Ypsilanti; Early Elementary, Christian Fellowship.

WURZEL, PHILLIP A.—Monroe; Physical Education, Phi Delta Pi, Social Committee, Swimming Team Coach.

WYMAN, BARBARA JEAN—Royal Oak; Occupational Therapy, O. T. Club.

YOCICH, HELEN KATHIE—Belleville; Occupational Therapy, O. T. Club, Archery.

Bottom row, left to right:

YOUNG, JOAN PATRICIA—Mount Clemens; Senior High, Sigma Sigma Sigma, Orchestra, Choir.

McKENNA, EDWARD—Grand Rapids; Business Administration.



FRESHMEN

"Move it over!" quipped a green-capped Frosh to a somewhat abashed upperclassman. "We've begun to grow this year! Took some of us a while to settle a certain 'deal' with a 'bunch of squares' before we got here, but the last 'muster' amounted to 1266. And one other B-I-G item . . . the gals have to cast off the jeans and T-shirts and make like Bacalls and Turners because its M-E-N 3 to 1!!"

Our first social event was the traditional Sunday Tea to which we were escorted by members of the Women's League and the Men's Union. This was our first introduction to the faculty of M. S. N. C. It was also the beginning of endless waiting in lines, trying to be nonchalant and patient. Patient—humph—"one line leads to another"—(right, gals?) longer and slower than the first; beginning with the receiving line and ending—oh, *no* never ending—better say continuing with the "chow" lines!

We lost the class games this time, but our spirits weren't dampened. (We were drenched by the downpour of the afternoon!)

Don Foster and Joan Ford acted as class leaders. The representatives for the Men's Union were Ray Cousineau and Joe Dodd; Joan Ford represented the girls for the Women's League.

Sheldon McElroy was elected president; Robert Nieman, vice-president; Arthur Gerada, secretary; and Norbert Ignasiak, treasurer. The Freshman Class Float, which bore the motto "Our Spirits Cannot Be Dampened," was paraded during election week. Posters and election propaganda in general were spread over the campus indicative of a class spirit as of yore.



Top row, left to right: P. Fisher, R. Button, R. Leonard, N. Ignasiak, L. Cain.

Middle row, left to right: G. Benjamin, B. Horwitz, W. Thompson, E. Rieth, J. Rioux.

Bottom row, left to right: L. Folsom, J. Bartlett, P. Greer, J. Burt, N. DeAgostino, M. Scholten, H. VanValkenburg.



C. Neitzel, D. Huntsberry, R. Kyle, A. Mayhugh, D. Bloomhuff, W. Behm, E. Devine, J. Purdie.



Top row, left to right: J. Albrecht, R. Pineau, W. Opanowitz, H. Bradshaw, J. Hern.

Middle row, left to right: R. Hartsig, R. Clayton, E. Lewis, P. Hogan, S. Vicks.

Bottom row, left to right: A. Alson, E. Houston, M. Eyles, I. Benz, S. Whitman.



Top row, left to right: H. Levin, M. Lewis, A. Lowell, M. Kerr, P. White, A. Purzer, N. Overturf.

Middle row, left to right: D. Green, F. Blanchard, D. Thayer, A. Zabik, J. Rice, S. Groh, R. Todd, J. Hipple.

Bottom row, left to right: W. Valley, M. Baker, O. Cashdollar, P. Nolan, G. Hill, J. Carroll, J. Manikas.



Top row, left to right: M. Peters, M. Jacquemotte, N. Williams, W. Mach.

Middle row, left to right: R. Mueller, E. Hakkola, C. S ephers, J. Louys, W. Amos, S. Wetmore, M. Flick, L. Phillips.

Bottom row, left to right: C. Church, J. Ausum, M. Grell, J. Stiebling, C. Pool, W. Collins.



Top row, left to right: D. Ganzhorn, M. Kedzierski, T. Kock, K. Boice, D. Price, J. Dye, A. Jenkins.

Middle row, left to right: L. Schiller, T. Huizenga, E. Albinson, N. Amerman, E. Ross, J. Kipp, R. Hinsch.

Bottom row, left to right: E. Zulkey, M. Duncan, J. Ecclestone, E. Groot, H. Maynard, W. Borts.



Top row, left to right: E. McMurray, M. Whan, L. Everhart, R. Dean.

Middle row, left to right: T. Stuart, D. Mathias, W. Lashbrook, E. Brehner.

Bottom row, left to right: J. Miller, B. Johnson, J. Partridge, B. Malo, R. Oestrike.



Top row, left to right: D. Heidenberger, F. Eibler, B. Ingersoll, R. Yarmain, G. Butler, G. Osenko.

Middle row, left to right: J. Williams, M. Kohlenberg, D. Banks, V. Patter on, R. Oetr ski, R. Barthel.

Bottom row, left to right: I. Wilcox, C. White, M. Runkle, A. Mitchell, S. Brode, H. Erode.



Top row, left to right: C. Bowyer, T. Maples, B. Sterl, J. Draper, C. Fielder.

Middle row, left to right: J. Keogh, J. Vincent, F. Upthegrove, P. McDuff, J. Ford.

Bottom row, left to right: W. Krause, J. Gilles, J. Taylor, M. Vliet, M. Rumph.



Top row, left to right: C. Klein, V. Bushey, Y. Brown, B. Stout, P. Lau, L. Schultz.

Middle row, left to right: L. Ray, R. Huebler, N. Baylis, B. Gaupel, J. White, V. LaRosa, K. Mack.

Bottom row, left to right: M. Mull, B. Tupper, J. Blum, J. Lewis, M. McDowell, M. MacPherson.



Top row, left to right: E. Butterworth, M. Lara, F. Yago, J. Brederniz, C. Climer.

Middle row, left to right: D. Higgins, B. Donaghy, F. Ouelette, W. Dolsen, J. Fortunato, W. Herrman.

Bottom row, left to right: C. Meyer, B. Warner, D. Sutton, D. Bergoizne, D. Selby, J. Stachnik.



Top row, left to right: N. Heacock, K. Horton, I. Harger, B. Skidmore, M. Davies.

Middle row, left to right: R. Moe, G. Smith, E. Irving, W. Lundy, R. Muradian.

Bottom row, left to right: E. Laich, M. Cashmore, B. Favinger, S. Favinger, D. Kruske, F. Hendrick, Jr.



Top row, left to right: B. Teasdale, A. El, N. Sutton.

Middle row, left to right: T. Klingman, D. Hamberg, D. DeLuca, R. Barenow, D. Spierling.

Bottom row, left to right: J. Hamberg, F. Cunningham, C. Williams, J. Minzey.



Top row, left to right: S. Barnes, P. Baisch, B. Buffett, T. Davenport, V. Runyon.

Middle row, left to right: H. Leece, B. Bebb, E. Turczi, G. Marvin, B. Chambers, J. Jackson.

Bottom row, left to right: E. Haigh, L. Peterson, A. Smith, B. Marble, W. Griffiths, B. Johnson,
B. Kennebrew.



Top row, left to right: J. Little, F. Cameron, M. Reed.

Middle row, left to right: C. See, M. Scherer, W. Lehtinen, S. Perry, R. Magee.

Bottom row, left to right: W. Zabinski, R. Harms, J. Chesnut, J. Ryan.



Top row, left to right: J. Clark, J. Shelton, P. Masterton, S. Exelby, J. Cole.

Middle row, left to right: J. Krauseneck, A. Carpenter, E. Edwards, A. Wright, T. Milldebrandt.

Bottom row, left to right: M. Mossman, B. Smith, M. Goza, M. Waskom, R. Patnale.



Top row, left to right: A. Stanfel, C. Kingery, G. Avery, D. Hiltz, H. Moyer, A. Adams, J. Ridley.

Middle row, left to right: R. Colwell, M. Coon, J. Schafer, J. Morse, H. Seeger, D. Morse, M. Farrell, P. Tatti.

Bottom row, left to right: A. Benbow, G. Lang, A. Cronenwett, I. Hames, L. Burman, J. Loewer, H. Frye.



Top row, left to right: R. Seeger, L. Van Camp, D. Sark, J. Hiller, A. Price, W. Roberson.

Middle row, left to right: J. Chock, L. Hopp, J. Myers, I. Lewis, H. Gianakura, L. Phillips, M. Yoder.

Bottom row, left to right: R. Pardon, P. Webb, J. Ryan, K. Tank, H. Moore, R. Reynolds.



Top row, left to right: P. Doherty, F. Gluck, D. Price, B. Baumann, P. Waara, K. Gundrum.

Bottom row, left to right: D. Poley, R. Randall, M. Rice, G. Merkel, H. Cohen, H. Curtis.



Top row, left to right: J. Bell, C. Betz, V. Gates, C. Stewart, H. Jackson.

Bottom row, left to right: J. Coplas, M. Edwards, C. Kacena, M. Brauer, J. Bruetsch.



Top row, left to right: J. Gresiak, C. Carlos, V. Wilson, E. Tomczak.

Bottom row, left to right: R. Silkworth, S. Haselhuhn, L. Pearson, M. Hoffman, F. Congro, Jr., M. Silkworth.



Top row, left to right: F. Pruss, W. Chmelko, N. Collard, R. Lichty, L. Turco, A. Marsh.

Bottom row, left to right: D. Koziol, J. Stitt, R. Smith, G. Kemp, M. Meade, H. Hood.



Top row, left to right: E. Cooley, J. Bell, L. Spilos, J. Gooding, D. Willis, R. Lee, V. Rein.

Bottom row, left to right: B. Buttolph, R. Sauder, M. Taylor, J. Ordway, M. Stafford, M. Ricica.



Top row, left to right: L. Knowles, D. Lueker, D. Kelliher, R. Diether, R. Nieman, D. Doornkaat, J. Kayganich.

Bottom row, left to right: R. Kamischke, P. Singer, L. Bush, C. Wells, S. McElroy.



Top row, left to right: M. Gray, R. Mudge, N. Ustick, T. Freidli, J. Michel, N. Dobson, J. Foor.

Bottom row, left to right: J. Resner, E. Lord, G. Doyle, R. Davis, D. Steffens, L. Nipper.



Top row, left to right: S. Pearson, M. Drake, W. Torrey, C. Wilson, Jr., T. Sipe, G. Helvey, J. Cole, E. Stallworth.

Bottom row, left to right: B. DePlanche, W. McMullan, J. Willson, P. Jones, H. Nahabetian, T. Poloway.



Top row, left to right: L. Hartman, S. Lane, R. Ross, R. Kauffman, D. Bottomley, D. Button, C. Kowalczyk.

Bottom row, left to right: D. Foster, J. Harris, H. Eveland, J. Kirby, J. Lobbstaël, W. Otis.



Top row, left to right: L. Sigler, J. Hodge, B. Merritt, H. Brandel, D. Warren, D. Hertler, L. Murphy, J. Villro.

Bottom row, left to right: R. Bullis, D. Furtney, M. Buege, L. Springall, E. McGregor, A. Hertler, R. Wright.



Top row, left to right: V. Watt, J. Eisenbeiser, C. Hamilton, B. Leimback, M. Iannuzzi, C. Walborn.

Bottom row, left to right: J. Barson, J. Moore, M. Marshall, N. Smith, R. Fahrner.



Top row, left to right: G. Stevenson, Y. Harris, J. McRoberts, H. Jens, D. Swengros, R. Higgins.

Bottom row, left to right: J. Harris, D. Patnales, M. Duris, B. Sparks, C. Hitt, A. Burrel.



Left to right: W. Huff, H. Keogh, A. Beutler, A. Clement, R. Musser, G. Slominski.



Left to right: G. Hardman, M. Campbell, I. Berk, D. Smith, J. Dodd, R. Ash.



Left to right: M. Kedzierski, E. Ross, D. Brammer, C. Jackson.



Top row, left to right: R. Dart, R. Gillies, R. Scrivens.

Bottom row, left to right: G. Creamer, M. Beland, M. Hunt.

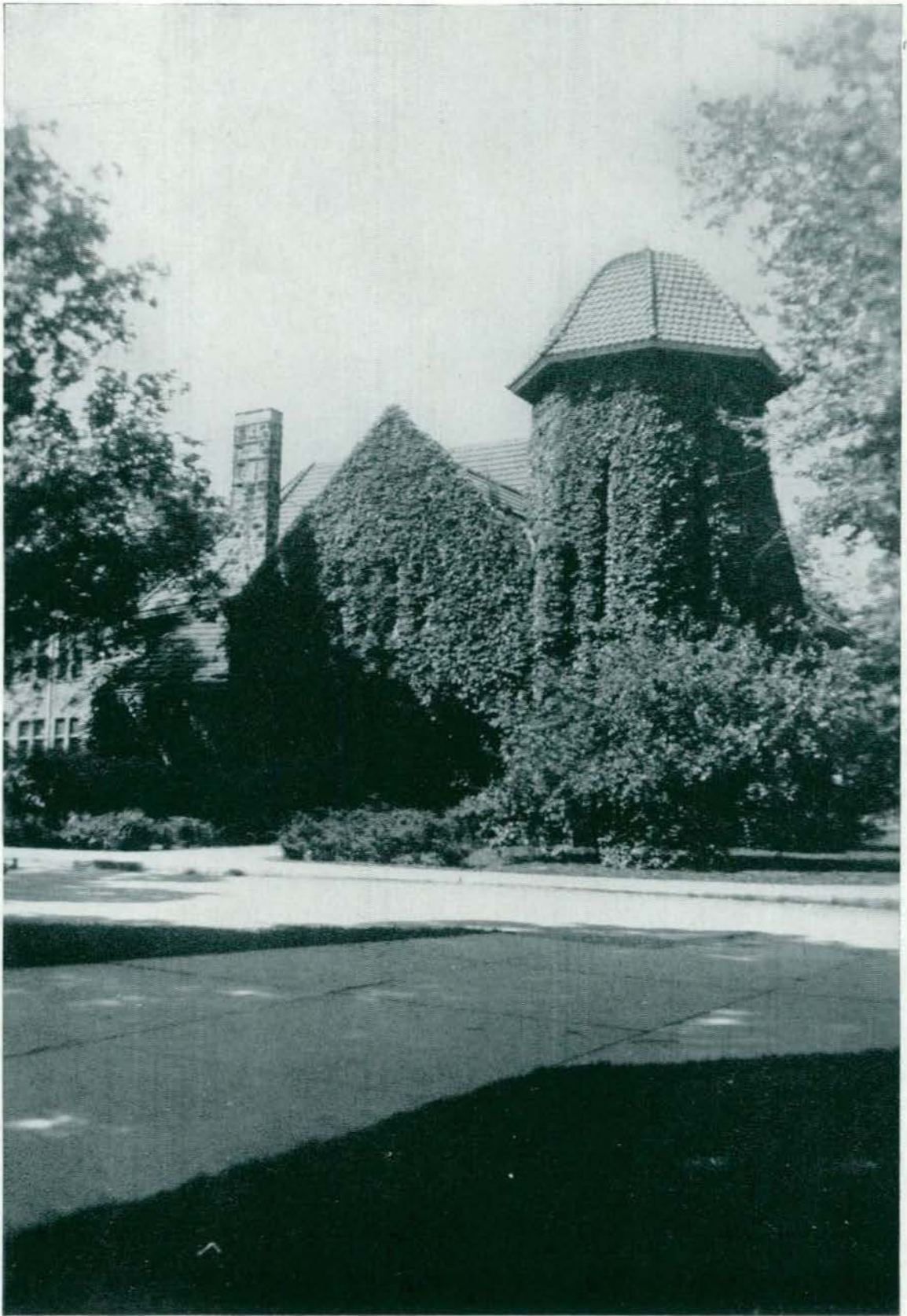

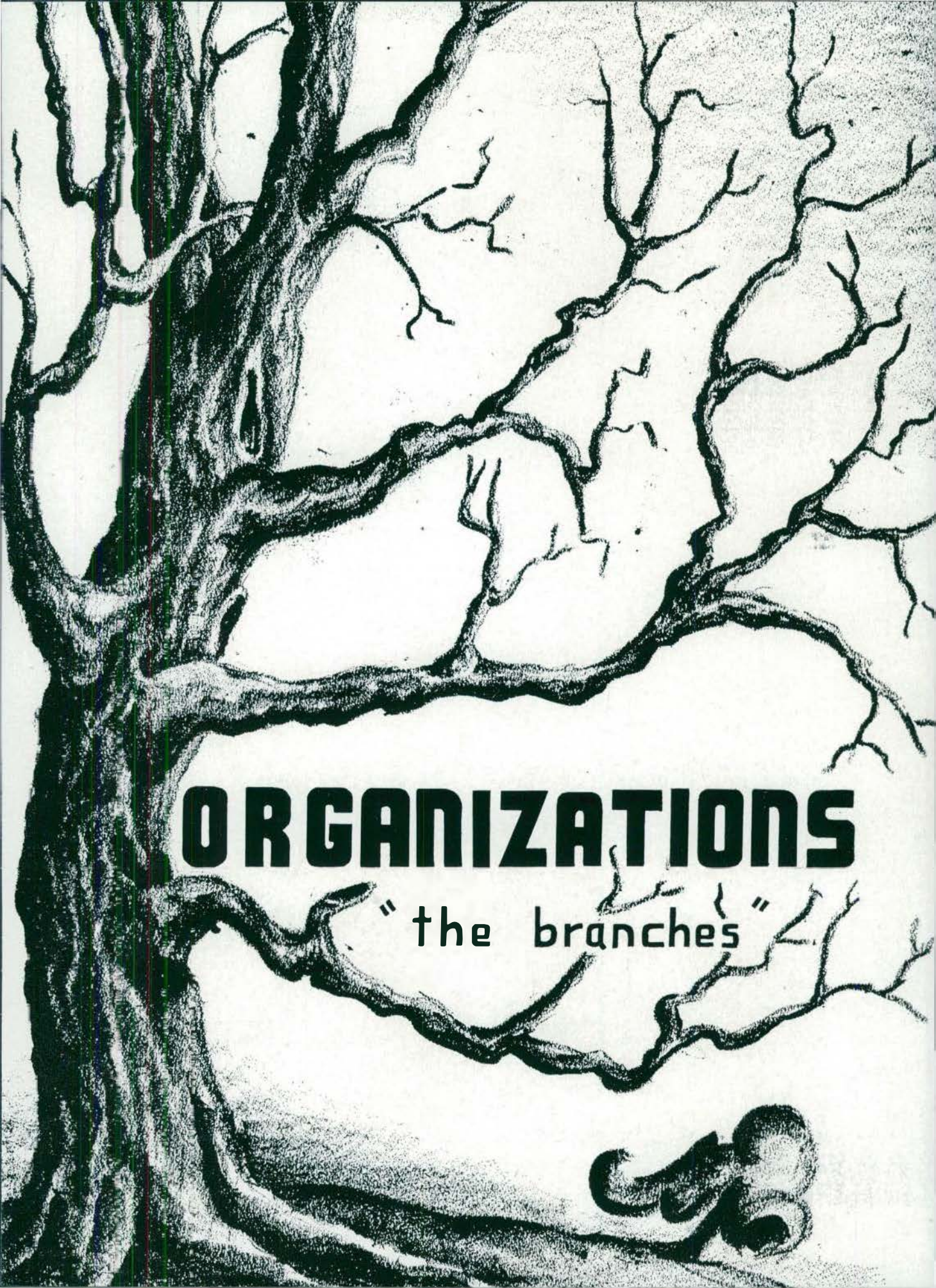

ORGANIZATIONS

"the branches"





A U R

EDITORIAL STAFF

- Editor Phyllis Kelly
- Assistant Editor Ed Prong
- ororitie Patricia Sparrow
- S Fraternities Tom Doenges
- Organization Florence Martin
- Admini tration Peggy Greenwell
and Kathryn rm trong
- Features Sally Jewman
- Sports Russ Parry
- Art Genevieve Bla z zak
and George Choley
- Clas e Jacquelynn Gillam
- Photo Mounting Jay Drumm
and William Marlow



O R A

BUSINESS STAFF

Business Manager Lois Arnold

Assistant Business Manager

..... Mabel Rowlson

Business Staff:

Joyce Hueselschwerdt

Donna Scott

Geraldine Hall

Martha Cavazos

Marjorie Kipp

Frieda Bidwell

Lynne Abney

Elsie Buckberry

Irene Freden

Photographer:

Hans Jens

Walter Jarvis

Peggy Black

Claude Hitt

Ed Sharpe

Floyd Pousha

Ray Pier

Willard Otis



Tom Culbert



Robert Chamberlain

NORMAL COLLEGE NEWS STAFF

Robert J. Chamberlain	Editor
Tom Culbert	Business Manager
Mary Jo Dilcn	Assistant Editor
Van Hamilton	Assistant Editor
Al Eastman	Feature
Kathryn Armstrong	Features
Marlin Scholl	Sports
Russ Parry	Sports
Dick Telfer	Photographer
Betty Larges	Proof Reader
Tom Middlebrandt	Make-up

REPORTERS

Jack Gordon	Joan House	Charles Hargis
Elsie Buckberry	Mary Jo Baldwin	Howard Simons
Bill Caverly	Tom Doenges	Betty McClelland
Bob Simpson	Ardath Franklin	Helen Pound
	Freddie Shedd	



Left to right: Charles Hargis, Tom Doenges, Van Hamilton, Mary Jo Baldwin.



Left to right: Bob Simpson, Bill Carter, Kathryn Armstrong, Marlin Schell.



Left to right: Elsie Buckberry, Betty Larges.



Left to right: Jack Gordon, Ardash Franklin, Russ Parry.



Mary Jo Dillon.

Left to right: Dick Diether, Jean House, Howard Simons, Betty McClellan.

Left to right: Helen Pound, Ann Marbough, Dick Telfer.



Top row: Tascoff, Muradian, Landes, Callins, Mahoski, Hanson, Poucher, Kempa, Woodworth, Blackwell, McIntyre.

Second row: Wisusik, Jones, Stitt, Kanno, Sauder, Ward, Rule, Schafer, Stevenson, Benz, Hern, Lee.

Third row: Stiebling, Titus, Ballagh, Dickerson, Coran, Waszczak, Franklin, Stewart, Yoder, Jackson, Shimp.

Bottom row: Platt, wengros, Sterl, Eastman, Gluck, Beis, Holcomb, Beck, Lederle.



ALL PASSES - - ART ALONE ENDURING

The ART CLUB has been organized with the intention of promoting interest in art and of furthering friendship among the members of the department.

The group meets periodically for programs, lectures, or sketching parties for the purpose of intensifying their interests through association with others on the professional basis.

SCIENCE MAKES IDEALISM A WORKING HYPOTHESIS

The aim of the NATURAL SCIENCE CLUB is to broaden the student's knowledge of and interest in Natural Science and to promote friendship among the members. The club is made up of Natural Science majors and minors and faculty members of the department.



Top row: Hill, Dow, Pringnitz, Warner, Reid, Wells, Black, Thomy, Vukovich, Ayearst, Pool, Lietz, Tull, Hackett.

Second row: Merritt, Gariepy, James, Kressbach, Gilfillan, Arron.

Third row: Trainor, Smith, Breuer, Atherton, Klopfenstine, Koessel, Gillam, Munn, Buffett, Bergoine, Kirtland, Cady, Shelton.

Fourth row: Ketchman, Mr. Wallace, Mr. Belcher, Mr. Payne, Miss Best, Miss Curtis, Gable, Sutherland, Mr. Loesell, Mr. Hickman, Tatti.

Bottom row: Branstetter, Cavazos, Martin, Palmer, Del Din, Harmon, Bennett, Varney, Woodside.



Top row: Woodard, Davis, Chamberlain, S. Brode, H. Brode, Kopp, Crothers, Bedard.

Second row: Tucholski, Kipp, DePrekel, Miss Erlson, Mr. Springman, Miss Herrick, Adams, Eberle, Purman.

Bottom row: Corbett, Eschelbach, Patterson, Seeger, Arnold, Rabin, Downing.

Absent from picture: Hayes, Bachardy, Meyer, Flynn, Bunch.

BUSINESS IS BUSINESS

The COMMERCIAL CLUB affords opportunities for those students majoring in commercial education to keep themselves informed on recent business practice and on new developments in commercial teaching, as well as to enjoy social get-togethers.

Officers for the year were: President, Lois Arnold; Vice-President, Jeanne Christine Seeger; and Secretary-treasurer, Irene Patterson.

WE THINK, WE PLAN, WE BUILD

The purpose of the INDUSTRIAL ARTS CLUB is to provide opportunities for students of the industrial arts to become better acquainted with faculty members and with leaders in the field of Industrial Arts, as well as to undertake worthwhile enterprise requiring cooperative effort. The activities include general meetings, publishing a new letter, sponsoring an alumni day, and cooperating with all-college activities.

Top row: Green, Kraft, Misany, Borysewicz, Horner, Wert, Abke, Bedard, Roberts, Zwintscher, Cooney.

Second row: Simonin, Finch, Finch, Brown, Menees, MacLachlan, Figy, Lee, Casselman, Teare, Eisley, Kahler, Marlow.

Third row: Mr. LaBounty, Mr. Richards, Mr. Gildestein, Mr. Willoughby, Kressbach, Standen, Majorana, Mrs. Dell, Miss Hatton, Mr. Chamberlain.

Bottom row: Krawczak, Lennon, Lucarelli, Cousineau, Thompson, Nelson, Loessel, Kingston.





Top row: Siterlet, Rasten, G. Moore, Everett, Seeker, Lang, Pearen, Graham, Hipple, Hatch, Flynn, Beckman, Biggs.

Bottom row: Vetal, Schweinfurth, Miss Baschelet, Parker, McLean, Ryan.

RELAXATION IN RECREATION

The purpose of the WOMEN'S ATHLETIC ASSOCIATION is to provide a full and varied program in recreation to all women on campus and to cooperate with the Men's Intra-mural Program in providing opportunity for co-recreational activity.

Our main events of the year are: The banquet which is held the latter part of May, and Spring Camp, also held in the latter part of May.

Officers were: President, Wilma Schweinfurth; Vice-President, Lois Vetal; Secretary, Rhea Parker; Recorder, Virginia McLean.

MAY THE NOTES OF HAPPINESS RING THROUGHOUT OUR YEARS

It is the purpose of the MUSIC CLUB to stimulate a professional spirit, to broaden the student's knowledge of the various phases of music, and to foster social friendship among its members. Membership is open to all music majors and others interested in music majors and others interested in music.

Officers were: President, Rena Gillespie; Vice-President, Doris Kays; Secretary, Louise Smith; Publicist, Elsa Moscal, Betty Smith.



Top row: Davies, Rhodes, Brown, Jones, McKeachie, Carlos, Patterson, Butterfield, Haas.

Second row: Wegienka, Sietz, Moscal, Christiansen, Button, Covitz, Muhl, Whan, Buege, Brady, Crew.

Third row: Reignar, Lashbrook, Wiseman, Burke, Edgar, Dannecker, Adams, Caverly, Moyer, Sturman.

Bottom row: Mr. Morgan, Miss Grattan, Button, Gillespie, Kays, Smith, Doenges, Marble, Miss James, Miss Ashby.



Top row: Laubach, Dol-
sen, Walkowski, Comp-
ton, James, Savage, Bu-
ben.

Second row: Ledford,
Vandecar, Payne, Spence,
Almen, Wallace, Mus-
grave, Mazur, Mitchell,
Benden, Isles.

Bottom row: Mr. Sellers,
Mr. Peet, Mr. Brundage,
Conley, Highstreet, Kel-
ley, Mr. Spike, Mr. Ker-
cheval.

THEORY AND EXPERIMENT OPEN THE WAY TO BETTER LIVING

The purpose of the CHEMISTRY CLUB is to promote an interest in scientific study by reviewing the chemical literature of the day and to promote understanding and friendship between members. The officers were: President, Kenneth Conley; Vice-President, Kenneth Kelly; Secretary-Treasurer, Betty Highstreet. The faculty advisor is Dr. Brundage.

COOKERY IS AN ART, A NOBLE SCIENCE

The HOME ECONOMICS CLUB is made up of home economics majors and minors.

The club has regular meetings during which the members can exchange ideas and gain new ones through speakers and literature. Some of its activities include a Christmas dinner for members and the department faculty and a number of teas.

Officers for the year were: President, Elizabeth Kovach; Vice-President, Ruth Savage; Treasurer, Kathryn Simmons; Secretary, Frances Brown; and Reporter, Jeanne Kenney.

Top row: Yago, Cash-
dollar, Chambers, Schutt,
Siek, Teifer, Jedele,
Clark, Miss Underbrink.

Second row: Magee,
Yates, Miss Bauch,
Harms, Freden, Haigh,
Moore, Taylor, McGinn,
Hibbard, Miss Myers,
Covell.

Bottom row: Savage,
Dillon, Miss Kelly, Brown,
Kovach, Kenney, Sim-
mons, Mullen.



Top row: Hertz, Hesel-
schwerdt, Jacka, Butler,
Olson, Scheid, Barken-
quast, Miss Gates, Kern.

Second row: Bellas,
Cameron, Wooden, Beau-
champ, Spaulding, Good-
win, Mittlestadt, Henry.

Bottom row: Kinsey,
Thomas, Crivens, De-
Chantal, Teifer, Bartan-
n, Drayer.



CORRECTION DOES MUCH, BUT ENCOURAGEMENT DOES MORE

Through SPECIAL EDUCATION CLUB activities, students gain a better understanding of exceptional children, foster interest in work with the handicapped, and are provided opportunities for contact with workers in this field.

President, Robert Kern; Vice-President, Mary DeChantal; Secretary, Joyce Heselchwerdt; and Treasurer, Dorothy Henry were the officers for the year.

WE BUILD TO SERVE; WE SERVE TO BUILD

The purpose of the OCCUPATIONAL THERAPY CLUB is to acquaint its members and the public with this particular field of work and to identify its members with active associations within the profession. The officers are: Beatrice Ware, President; Eunice Ford, Vice-President; Margaret Barton, Secretary; and Majorie Makielski, Treasurer.



Top row: Hagman, De-
Agostino, Albinson,
Scott, Bredemeier, Bran-
stetter, McGirr.

Second row: Poleski,
Kortier, Donkervoet,
Everhart, Biener, Lang,
Solby, Denecke, Cyman,
Elliott.

Third row: Waterson,
Pearson, Baumann, Mac-
Pherson, Bair, Mack,
Jones, Lara, Hovatter,
Snead, Wells, Johnsrud,
Stevenson, Yocich.

Fourth row: Earl, O'-
Mara, Neafe, Barton,
Ware, Miss Tmey, Ford,
Makielski, Saterstad,
Sonerak, Jackson, Osburn.

Bottom row: Granger,
Wurmser, Beis, Czap,
Krause, Crothers, Marif-
jiren, Beck, Collins,
later.



HISTORY - - ALWAYS IN THE MAKING

The purpose of the HISTORY CLUB is to further interest and study in events of the past and present. The club gives the faculty and students an opportunity to meet informally.

The Washington Day Dessert, which was held in February, was the main event of the year.

The Club was under the able direction of Tom Forshoe and Jean Du Fresnois.

IT TAKES SENSE TO MAKE DOLLARS

The prime purpose of the MATHEMATICS CLUB is to promote an interest in the scientific study of mathematics. We believe this can be accomplished best through the combined efforts of a group. The fellowship of the club is an added attraction that doubles the value of club activities.

The club is presided over by Blake Ferris. Geraldine Hall is vice-president, and John McDaid is secretary. The faculty advisor is Dr. Carl M. Erikson. We want to thank Miss Crawford and Miss Gotts of Roosevelt, and Miss Schneckenger and Dr. Pate of the college staff, for their assistance.

Top row: Mr. Goings, Benden, Mr. Pate, Thumser, Freden, Mr. Peterson, Herz, Thomson.

Second row: Estler, Dr. Erikson, Smith, Highstreet, Stumpmeier, Wesson, Gaus, Dedo.

Bottom row: Roberts, Miss Gotts, McDaid, Ferris, Miss Schneckenger, Hall, Tidwell.





Top row: Arnold, Robinson, Madigan, Nakamura, Field, Burgess, Pousha, Eidwell, Grigorian.

Second row: Seeger, Hadjisky, Brode, MacFarlane, Brode, Soneral, Hertz.

Bottom row: Fisher, Murphy, Kelly, Prong, Rowlson, Mayhugh, Houston.

Members not in picture: Kathryn Armstrong, Jean Bartlett, Margaret Biemer, Steve Inatow, Calvin Porter, Genevieve Siek, Nick Thomas, Mary Whitteker, Natalie Williams, Fred Wurster, Walter Zwintscher, Raymond Dedo, Ed. Hagopian.

FOR COUNTRY THROUGH WORLD CONCORD

To fix the attention of student on those underlying principles of international conduct, of international law, and of international organization—this is the controlling purpose of the INTERNATIONAL RELATIONS CLUB. Intelligent discussion leads to understanding and understanding leads to better international relations.

The presentation of the British Consulate-General of Detroit, Mr. D. F. H. Brickell, and his Labor Attache, Mr. Norman Burfitt, discussing the foreign and domestic policies of the London Labor Government, on October 23, proved to be one of the high spots of the club's activities in the first semester; followed on December 11 by the Consular Attache, Mr. Stanislaw Skarzynski, of the Polish Consulate in Detroit, discussing post-war Polish aims and economic purposes.

Officers for the year were: Edwin E. Prong, President; Mabel Rowlson, Vice-President; Phyllis Kelly, Secretary; and Richard MacFarlane, Treasurer.





*Top row: Scholl, Wilson, Cosgro, Ignasiak, Diether.
Bottom row: Denecke, Day, Shedd, Downing.*

EDUCATION, DEMOCRACY, AND BROTHERHOOD

The object of the VETERANS CLUB is to aid the returned men and women of the armed forces in any possible manner, to further help in their rehabilitation, and to encourage activities of its members. Some of their activities have been sports parties, a semi-formal dance, and a banquet in the fall.

Sponsors—Dean Isbell and Dr. Kelly.

Officers—President, Fred Shedd; Vice-President, Robert Downing; Treasurer, Paul Day; Secretary, Betty Denecke.



Top row: House, Miss Davis, Demske, H. Rahm, Mr. Lindquist, Presnell, Miss D. Rahm, VanBelle, Mr. Erikson.
Second row: Miss Ritola, Betley, Miss Best, Brown, Arnold, Coplas.
Bottom row: Dillon, McKeachie, Wixson.

KNOWLEDGE, DUTY, POWER -- OUR EDUCATIONAL IDEAL

KAPPA DELTA PI aims to promote a closer bond among students of education and a more intimate fellowship with those dedicated to the cause of teaching as a profession as well as to acknowledge excellence in scholarship and distinction of achievement in Junior and Senior students. For a quarter of a century, Pi chapter has fostered these ideals through the traditional activities of the chapter, the most memorable of which were the delightful Christmas Party at the home of Dr. and Mrs. Theodore Lindquist; the mock interview with high school superintendents; the Honors' Tea for the recognition of those who are outstanding scholastically in the Freshmen and Sophomore classes; the Alumni Breakfast on Commencement Day; and the annual Initiation Banquet, the highlight of the year, marking twenty-five years of service and fellowship on our campus.

The scholarship, which for the past ten years has been made possible by an unknown donor, was awarded this year to Lois Arnold.

The officers this year are: Joyce McKeachie, President; Lois Arnold, Vice-President; Betty Wixson, Recording Secretary; Theodosia Coplas, Corresponding Secretary; Loree Presnell, Treasurer; Martha Best, Counselor; Earl Studt, Assistant Counselor.

KAPPA DELTA PI MEMBERSHIP

Lois Arnold	Dorothy Demske	Joyce McKeachie	Helen Rahm
Virginia Betley	Mary Jo Dillon	Patricia Peitz Stevenson	Wilma Schweinfurth
Carolyn Brown	Carol Houe	Phyllis Perkins	Dorinda Wanty
Theodosia Coplas	Marjory Jacka	Loree Presnell	Betty Wixson
			Helen Van Belle



Top row: Thumser, Streat, Demske, Riemen chneider, Jacka, Kelly, Rahm, Prong, Stiglich, Chamberlain, Ho sler.
Second row: Benedict, Tomhave, Sutherland, Bond, Scheel, Beauchamp, DeChantal, Scrivens, Saterstad, McKeachie, Miss Rahm, Granger, Peacock, Savage.
Third row: President Munson, Hertz, Wixson, Mr. Leib, Dillon, Dr. Erikson, Bachardy, Miss Best.
Bottom row: Gerweck, Gladen, Smith, Highstreet, Spencer, Ackerman, Loesell, Katon.

SCHOLARSHIP - TRUTH - HONOR - INDUSTRY - CHARACTER - SERVICE

Founded by Professor J. Stuart Lathers and a group of students, the STOIC SOCIETY has for thirty-eight years recognized high standards of scholarship and conduct among sophomore students.

Its activities include a Christmas party for election of new members, a reception for new members, a White Elephant sale, a May Morning Breakfast at which scholarship recipients are announced, and a banquet at which the scholarships are awarded. Bringing to the campus a speaker of note for this banquet is one of the services of the Society.

Officers of the society:

Founder and Patron—J. Stuart Lathers.

President—Florence Millar.

Vice-President—Helen Niparko.

Secretary—Betty Wixson.

Treasurer—Lewis Hertz.



Top row: Rev. Speer, Court, K. Gehring, Wright, Price, D. Gehring, Burnham, Tomhave, Lauer, Otto, Claggett, Rev. Bair.

Second row: Murphy, Stoddard, Griffiths, Lewis, Kinney, Harger, DeWinter, Highstreet, Bell, Funk, McKeachie, Shimp, Schultz, Williams, Wright, Kirtland, Rev. Shaw.

Third row: Jones, Patterson, Sutherland, Bair, Jackson, Miss Steiner, Patterson, Bell, Miller, Mrs. Shaw, Johnsrud.

Fourth row: Hitt, Price, Harden, Hamilton, Fisher, M. Crothers, G. Crothers, Otto.

Bottom row: Christopherson, Keller, Carroll, Wixson, Ward, Lauer, Huston, McKay, A. Wert, B. Wert.

BUILDERS THROUGH WORSHIP, FAITH, AND FELLOWSHIP

The CHRISTIAN YOUTH FELLOWSHIP, an organization of college students, is sponsored by the Baptist, Congregational, and Presbyterian churches. Its purpose is to provide opportunities for worship, fellowship, and fun, and to help students keep in close contact with their church.

The program of the C. Y. F. is prepared by the students and provides worship services, recreational and social activities.

Every Sunday evening vespers services are held in Starkweather Hall. These services include series on Bible studies, current events, and other subjects which are desired.

On Friday evening the group meets at Starkweather to have a variety of parties such as roller-skating, swimming, sports night, picnics, hikes, hay rides, and holiday entertainment.

Officers: President, Jean Jackson, assisted by Irene Patterson, Mary Louise Bair, and Jeanie Bell. Our program is climaxed in the spring with a week-end retreat at a nearby camp.



Top row: Hadjisky, Laubach, Wooden, Kelly, Chipman, Stewart, Smallidge, Prong, Rev. DeWitt.
Bottom row: Ketchman, Gillam, Cady, Elliott, Miss Wielandy, Rowlson, Jane.

PRO CHRISTO PER ECCLESIAM

The purpose of the CANTERBURY CLUB of St. Luke's Episcopal Church is to service the mission of Christianity in higher education by fostering among college students a better understanding of the Faith and Practice of the Episcopal Church and loyalty to its corporate life.

The club is governed by a Canterbury Cabinet, headed by Lucille Elliott as President; Warren Dusbiber, Vice-President; Mary Chipman, Secretary; and Robert Laubach, Treasurer.

Members meet on Sunday evenings at the parish house to discuss topics concerning Christian living, to engage in a few minutes of prayer, and to participate in an enjoyable social program.



COR AD COR LOQUITUR

The **NEWMAN CLUB** is an organization of Catholic students attending secular colleges throughout the English speaking world. This group furnishes an opportunity for sociability among the Catholic students at **M. S. N. C.** Regular meetings are held monthly with social gatherings and speakers from outside.

The most important events on the club calendar are the Newman Club Communion breakfasts.

The officers for the year were:

President—Tom Cooney.

Vice-President—Bob Bailey.

Secretary—Genevieve Blaszcak.

Treasurer—Ray Cousineau.

The club sponsor is Father Horeauf.



Top row: Sheffer, Drake, Augustus, Phillips, McGregor, Mrs. Heyler, Rev. Heylor, Parker, Caverly, Ford, Coates, Peterson.

Second row: Munn, Gooding, Wisusik, Both, Bennett, Miss John, Dobson, Spitsbergen, Wright, Simonin.

Bottom row: Mason, Jones, Crawford, Scrivens, Granger, Kortier, Martin, Goodwin, Hodge, Sweet.

LOOK UP - - LIFT UP

The purpose of the WESLEY FOUNDATION is to provide a Christian atmosphere in which young men and young women may find opportunities for religious leadership and possibilities for wholesome recreation and fellowship. "It is a place where new friends are made, old friendships sustained; where the spirit is enriched; and where one feels himself a part of a world movement dedicated to the realization of Christian ideals."

The main events of the year included a Christmas pageant, a student-faculty dinner, and a Senior Banquet held in the spring. The year was climaxed by a week-end retreat in May.

The officers for the year were:

President—Beverly Granger.

Vice-President—Susie Crawford.

Secretary—Ruthann Kortier.

Treasurer—Betty Scrivens.

Chairmen:

Worship—Fannie Goodwin.

Community Service—Don Knapp.

World Service—Maudine Mason.

Recreation—Florence Martin.

Top row: Makielski, Spencer, Bidwell, Kirtland, Edwards, Crump, Holcomb, Ihlenfeldt, Kinney, Soneral.

Second row: Gianakura, Yoder, Lewis, Walters, Manning, Bennett, Both, Brady, Churchill, Pollard, Burman.

Third row: Murphy, Sutton, Otto, Miss Aitchison, V. DeLanois, D. DeLanois, McKeachie, and Covell.

Bottom row: Cunningham, Laird, Lewis.



THE SPIRIT OF FRIENDSHIP GROWS THROUGH WORSHIP, WORK, AND PLAY

The objective of the **YOUNG WOMEN'S CHRISTIAN ASSOCIATION** is to promote the spirit of Christian fellowship on this campus with its various denominations and races in such a way that we may know each other in the spirit of our Heavenly Father. We shall strive for this goal through worship, directed study, and social activities.

CHRISTIAN STUDENTS TODAY--CHRISTIAN TEACHERS TOMORROW

The purpose of the **LUTHERAN STUDENT ASSOCIATION** is to keep students who are away from home interested in their church.

One of the main events of the year was a Christmas party held at the home of the sponsor.

The officers for the year were Arlene Behnke, President; George Kressbach, Vice-President; Erna Koesel, Secretary; George Dannecker, Treasurer. Sponsors—Dr. Clarence Loessel and Reverend H. Sipe.



Top row: Stanfel, Sipe, Furtney, Klaffke, R. Loessel, Ringkvist, Stokes, Garland, Miller.

Second row: Miller, Tank, Jacobson, Roehm, K. Loessel, Jedele, Perigo, Rein.

Third row: Dr. Loessel, C. Eschelbach, Kressbach, Behnke, Dannecker, Rev. Sipe.

Bottom row: A. Eschelbach, Heier, Beland, Kohler.



DISCUSSION FESTIVAL GROUP

Top row: Folsom, Baum, Thumser, Thomson, Hanford.

Second row: Streat, Fink, Svagr, Gilson, Vukovich, Barson, Mitchell, Green.

Bottom row: Gluck, Greenwell, Abbey, McGregor, Dobson, Mr. Eastman.

DISCUSSION FESTIVAL

With the sole purpose of the post-war "back-to-school" urge, speech activities got into full swing this year under the direction of Dr. J. P. Kelly and Mr. Norwood Eastman. With an unusual amount of men back on the campus, we entered into the Eighth Annual Discussion Festival at Albion College on November 23.

Fifteen of our debaters who attended the Festival discussed the question, "To what extent should labor be given a share in the management of industry?" The Festival included, besides critiques from the several judges, a panel of well-informed speakers on the current labor-management topic. Ten colleges were represented at the Festival.

Debaters attending the Festival included Donald Streat, Donald Green, Charles Thumser, and George Mitchell, who served as chairmen of the groups from M. S. U. C., and Lynn Abbey, Leslie Folsom, Mehran Thompson, Raymond Gilson, John Barson, Richard Sunday, Marvin Baum, Elizabeth McGregor, Nancy Ann Dobson, Fred Gluck, Anthony Vukovich, Vladimir Svagr, John Fink, Agnes Greenwell, Leatrice Kaplan, and William Hanford.



DEBATE SQUAD

Top row: Mitchell, Thumser, Baum, Svagr, Hamilton, Thomson, Green.

Bottom row: Folsom, F. Gluck, Dobson, Kaplan, Mr. Eastman.

DEBATE

Debating activities were merely in the process of getting back to normal when we arrived at school this fall. Yet, under the direction of Mr. Norwood Eastman, we participated in several practice debates and then went into the State Tournament.

At the State Debate Tournament, held at Michigan State College, February 25. Charles Thumser and Leatrice Kaplan, our first affirmative team, won two decisions out of a possible three in the League debates. Nancy Ann Dobson and Mehran Thompson, our first negative, came through with a single win out of three possibilities. Thus, in the League debates we won four decisions out of a possible six—a high ranking in the League Finals this year.

In the Tournament itself, we produced four teams which garnered a single win out of a possible three. The affirmative teams included Doris Jedele and George Mitchell, and Fred Gluck and Charles Folsom. The negative consisted of Vanzetti M. Hamilton and Vladimir Svagr, and Marvin Baum and Donald Green. We were proud of our teams since most of them were debating for the first time in college competition except Hamilton, Mitchell, and Jedele.

The year's activities closed with the Annual Freshman Debate Tournament at Michigan State College.



Vanzetti M. Hamilton



Nancy Ann Dobson



Mehran K. Thompson, Jr.

EXTEMPORE SPEAKERS

In Extempore and Oratory this year, M. S. N. C. was represented by Mehran K. Thomson, Nancy Ann Dobson, Vanzetti M. Hamilton, Donald Streat, and Elizabeth McGregor.

Thomson and Dobson were entered in the Annual Extempore Speaking Contest, February 10, at Kalamazoo College. Thomson spoke on "The Atom and World Peace" and Dobson presented view on "Juvenile Delinquency." Dobson tied for third in the finals and lost in the toss-up.

Donald Streat and Elizabeth McGregor spoke in the first annual meeting of the Inter-Collegiate Peace Speech Association held at Charles McKenny Hall on February 19. Streat spoke on the subject "Taking the Long Way Around," and McGregor on "Survive or Perish." Nancy Ann Dobson entered in the extempore speaking on the topic "One World or None." All speeches in this contest were in the interest of world peace.

Vanzetti M. Hamilton represented M. S. N. C. in the 50th Annual Oratorical Contest of the Intercollegiate Speech League. Speaking from the subject "New Frontiers for Democracy," Hamilton presented a plea for international unity.

Dr. J. P. Kelly, of the English Department, coached this year's group of speakers. This was Normal's first year entering speaking contest since pre-war days, but we feel that the ensuing year promises winners in this division for M. S. N. C.



CHOIR

MUSICAL ACTIVITIES

This year for the first time since the war, M. S. N. C. had a band for games and for concerts. At the football games they had many interesting numbers and formations. On March 20, they gave a concert featuring Marshal Gruver as drum soloist.

The orchestra, under the direction of Mr. Fitch, presented two concerts in the fall semester and two combined concerts in the spring semester. In the spring semester the first concert was a Mendelssohn program and the second was the annual spring concert at which they accompanied the choir.

The choir, under the able direction of Mr. Haydn Morgan, presented three concerts this year. One in the fall semester, the Christmas Concert, and two in the spring semester, Palm Sunday the cantata Hymn of Praise by Mendelssohn, and the regular spring concert in May. In addition to this a small group presented a program in Belleville.



BAND



ORCHESTRA





Top row: Susie Crawford, Darlene Gaus, Betty Brown, Irene Ringel, Christine Church, Marilyn Abbey, Gerda Stuecken, Helen Niparko, Devonne Branstetter, Joyce Benedict.

Bottom row: Gloria Klein, Leatrice Kaplan, Marjorie Muncy, Mary Stumpmier, Connie McGirr, Alta Gable, Gretchen Gabriel, Barbara Teeple, Jean Butler.

Those not in the picture: Pauline Pringnitz, Joan House.

PANHellenic

OFFICERS:

President	Connie McGirr
Recording Secretary	Mary Stumpmier
Corresponding Secretary	Marjorie Muncy
Treasurer	Alta Gable
Advisor	Dean Hill



Top row: Arlene Steir, Betty Larges, Frances Brown, Jean Wooden, Eunice Ford, Jean Burnock, Winifred Neicher, Suzy Crawford.

Middle row: Estler Gemenschneider, Virginia Spaulding, Neva Jones, Mrs. Warda Bates, Irene Ringel, Shirley Pullou, Helen Walton.

Bottom row: Priscilla Jane, Lorraine Stigleman, Donna Campbell, Jean Du Fresne, Jeani Kanno.

ALPHA SIGMA TAU - ALPHA CHAPTER

Page One Hundred Fourteen

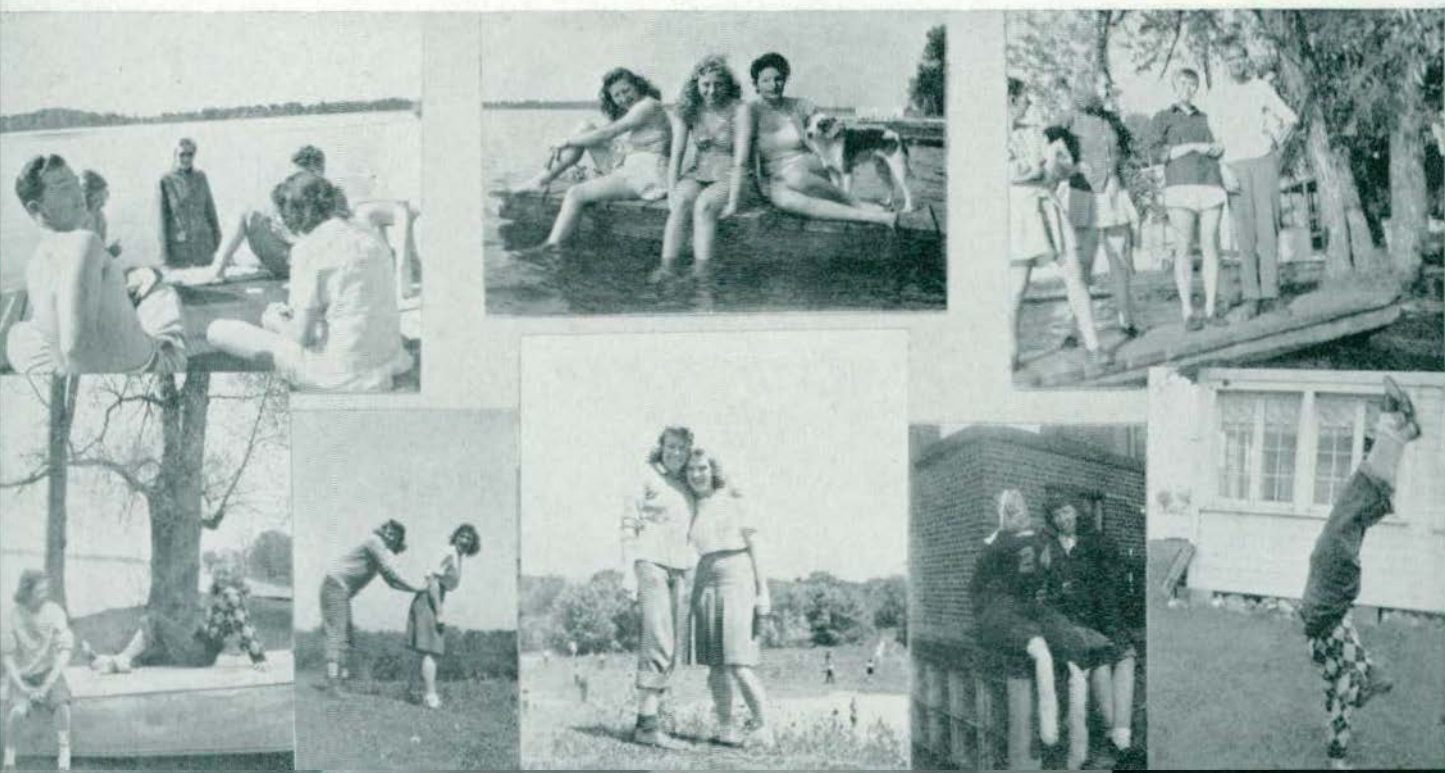

ACTIVE MEMBERS

Irene Ringel	Betty Larges	Eunice Ford
Neva Jones	Winifred Netcher	Jean Du Fresne
Virginia Spaulding	Helen Walton	Jeanie Kanno
Shirley Pullou	Frances Brown	Priscilla Jane
Esther Riemenschneider	Suz Crawford	Lorraine Stigleman
Arlene Stein	Jean Wooden	Donna Campbell
	Jean Burnock	

OFFICERS

President Irene Ringel

Vice-President Neva Jones

Corresponding Secretary Virginia Spaulding

Recording Secretary Shirley Pullou

Advisor Mrs. Wanda Bates

Patronesses: Miss Dori Milliman, Miss Eleanor Mes-
ton and Mrs. Francis Lord.

Page One Hundred Fifteen





Top row: Dorothy Silk, Virginia Retherford, Lorraine Latham, Doris Figg, Anne Rostering, Elcta Smith, Betty Lou Taylor, Elizabeth Fast, Isabel Miller, Margaret Arney.

Middle row: Patricia Sparrow, Virginia McLean, Jan Davis, Pauline Pringitz, Miss Todd, Barbara Teeple, Mary Bradner Jacobson, Jean Haug, Jean Petersen.

Bottom row: Evelyn Fratt, Helen Niparko, Marjorie Macey, Rhoda Parker, Marjorie Kipp, Lois Dow, Shirley Beckman.

DELTA SIGMA EPSILON -- ETA CHAPTER

Page One Hundred Sixteen

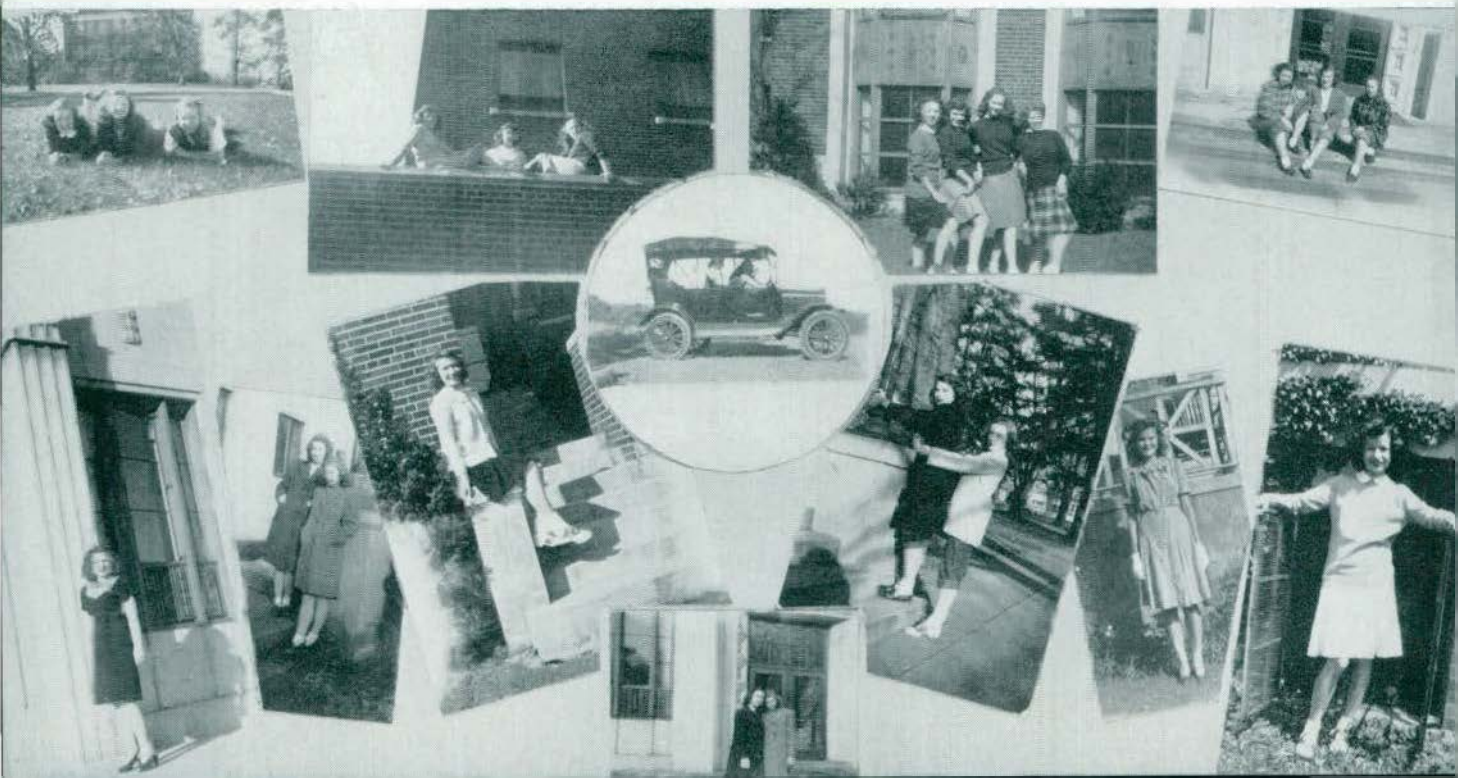

ACTIVE MEMBERS

Barbara Teeple	Jean Haug	Lorraine Lapham
Rhea Parker	Marjorie Kipp	Doris Figy
Virginia Retherford	Dorothy Silk	Betty Lou Taylor
Jean Pearen	Marjorie Muncy	Patricia Sparrow
Helen Niparko	Elizabeth Fast	Lois Dow
Anne Rastenis	Mary Bradner Jacobson	Electa Smith
Evelyn Pratt	Virginia McLean	Isabel Millar
Margaret Varney	Jane Davis	Shirley Beckmann

OFFICERS

President	Barbara Teeple
Vice-President	Rhea Parker
Corresponding Secretary.....	Mary Bradner Jacobson
Recording Secretary	Virginia McLean
Treasurer	Jane Davis
Faculty Advisor	Miss Chloe Todd
Patronesses: Mrs. J. Breakey, Mrs. N. L. Garrison, Mrs. C. Loesell.	

Page One Hundred Seventeen

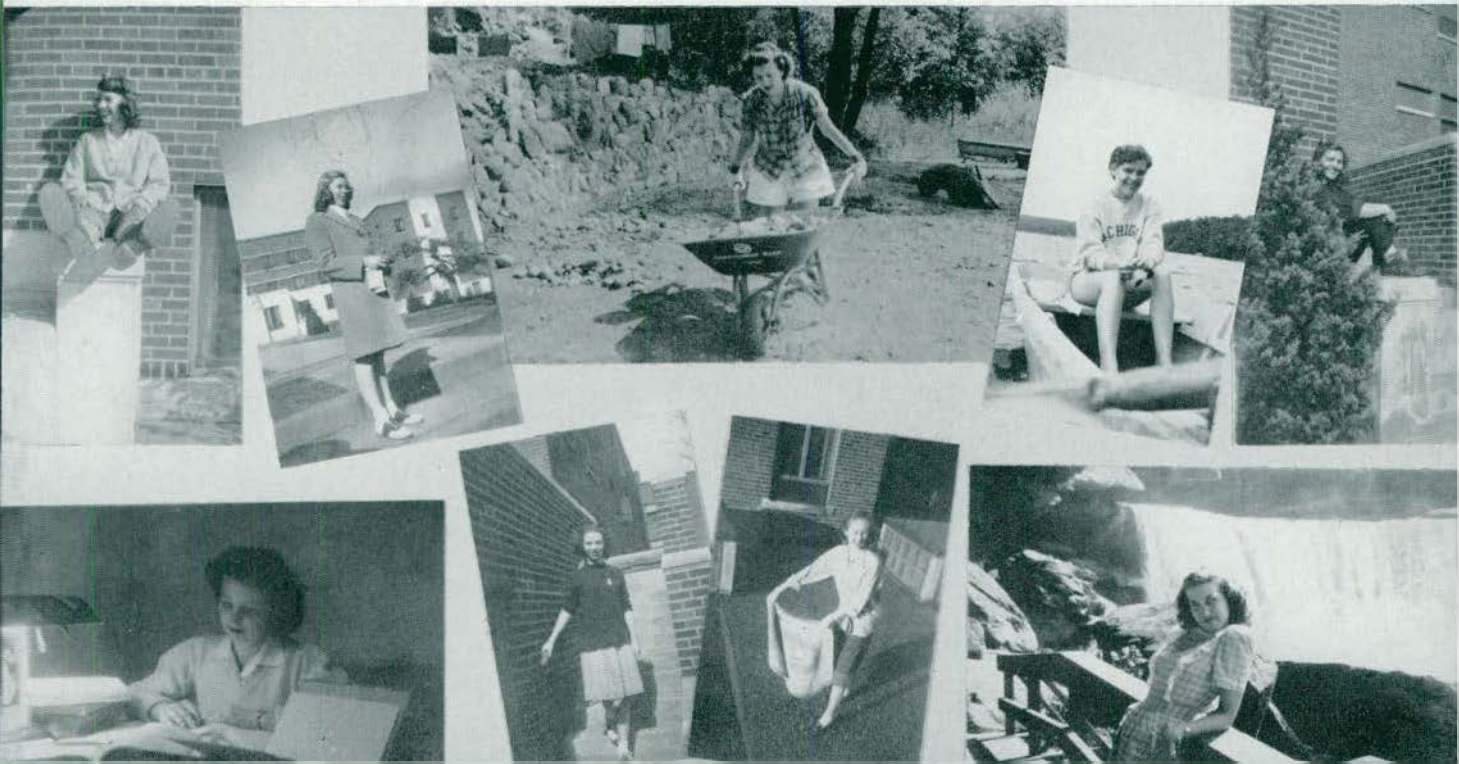



Clockwise: Alice Scott, Janet Purman, Sally Rhodes, Anne Bowers, Elfrieda Seitz, Marie Manco, Christine Church, Lynne Abbey, Dorothy Moore, Alta Gable, Lois Holcomb, Irene Freden, Betty Scrivens, Betty Both, Maxine Munn, Beverley Thomas.
Center: Phoebe Butterfield, Julie Baker, Elizabeth Bredemeier.

PI KAPPA SIGMA - - ALPHA CHAPTER

Page One Hundred Eighteen



ACTIVE MEMBERS

Lynne Abbey	Julie Baker	Elfrieda Seitz
Christine Church	Alta Gable	Betty Both
Lois Holcomb	Marie Manco	Maxine Munn
Dorothy Moore	Alice Scott	Eeverley Thomas
Janet Purman	Anne Bowers	Betty Scrivens
Phoebe Butterfield	Sally Rhodes	Elizabeth Bredemeier
	Irene Freden	

OFFICERS

President Lynne Abbey
 Vice-President Christine Church
 Corresponding Secretary Lois Holcomb
 Recording Secretary Dorothy Moore
 Treasurer Janet Purman
 Sergeant-at-Arms Phoebe Butterfield
 Keeper of the Archives Julia Baker
 Social Chairman Alta Gable
 Sponsor Miss Virginia Wielandy
 Patron and Patronesses: Miss Esther Ballew, Miss
 Doyne Wolfe, Mr. and Mrs. Tom Lawrence.

Page One Hundred Nineteen





Top row: Margaret Everett, Mary Lou Hornshaw, Patricia Hatch, Lois Vetal, Cynthia Everett.
Third row: Lee Welch, Ruth Hajkowitz, Kenya, Amy Hildenbrand, Beverly Blackwell, Rene Gillespie, Jean Siterlet.
Second row: Marjorie Rogers, Charlotte Stuecken, Doris Wanty, Miss Harris, Miss Brint, Mary Battelle, Ruth Lietz.
Bottom row: Glenadine Haas, Betty Del Rio, Genevieve Blaszcak, Gerda Stuecken, Mary Alice Warner, Darlene Gaus, Gloria Mittelstaedt, Gloria Klein.

SIGMA NU PHI - - ALPHA CHAPTER

Page One Hundred Twenty



ACTIVE MEMBERS

Charlotte Stuecken	Genevieve Blaszcak	Jean Ohlinger
Vivian Lee Welch	Mary Battelle	Jean Siterlet
Gloria Klein	Doris Wanty	Rena Gillespie
Beverly Blackwell	Betty Del Din	Margaret Everett
Marjorie Rogers	Glenadine Haas	Cynthia Everett
Ruth Hajkowitz Kempa	Darlene Gaus	Patricia Hatch
Mary Alice Warner	Ruth Lietz	Mary Lou Hornshaw
Amy Hildenbrand	Gloria Mittelstadt	Lois Vetal
	Gerda Stuecken	

OFFICERS

President Gerda Stuecken

Vice-President Jean Siterlet

Secretary Betty Del Din

Treasurer Beverly Blackwell

Patrons Mrs. Mary Dell

Faculty Advisors: Miss Augusta Harris, Miss M. Jane Brint.

Page One Hundred Twenty-one





Top row: Flanche Fayer, Betsy Batelle, Joan Young, Constance McGirr.
Second row: Donna Hayes, Sara Newman, Dorothy Henry, Constance Lynch, Betty McMurray,
 Antoinette Vetter, Valerie Turner, Jeanne Wurmser, Gloria Teifer, Margaret Bartanen.
Third row: Betty Howell, Doris Kays, Lois Wiseman, Jean Butler, Miss Susan Stinson, Thelma
 Hippel, Patricia Freely, June Small, Ardath Franklin, Ruth Savage.
Bottom row: Dorothy Demske, Marjorie Clise, June Schell.

SIGMA SIGMA SIGMA - - OMICRON CHAPTER

Page One Hundred Twenty-two



ACTIVE MEMBERS

Jean Butler	Blanche Paynter	Ruth Savage
Thurley Hipple	Doris Kays	Betty McMurray
June Small	Antonia Vetter	Donna Hayes
Patricia Pretty	Ardath Franklin	Joan Young
Lois Wiseman	Rosemary O'Brien	Margaret Bartanen
Marjorie Clise	Jeanne Wurmser	Betty Brown
Dorothy Henry	Margaret Dohm	Sally Newman
Connie Lynch	Dorothy Demske	Gloria Teifer
June Scheid	Valerie Turner	Connie McGirr

OFFICERS

President	Jean Butler
Vice-President	Thurley Hipple
Corresponding Secretary	June Small
Recording Secretary	Patricia Pretty
Treasurer	Lois Wiseman
Faculty Advisor	Miss Susan Stinson
Patroness	Miss Marion Stowe

Page One Hundred Twenty-three





Top row: Gwen Brady, Polly Titus, Janice Gundrum, Betty Coleman, Jane Bovill, Patricia Graham, Evva Carter, Carol House, Sally Davis, Martha Tullos, Patricia Peitz Stevenson.

Middle row: Millicent Towar, Elsie Buckberry, Joyce Benedict, Mary Jo Dillon, Joan House, Mary Stevenson, Vivian Clark.

Bottom row: Eleanor Simon, Gretchen Trapp Gabriel, Elaine Hunt, Patricia Wilson

THETA LAMBDA SIGMA - - Upsilon CHAPTER

Page One Hundred Twenty-four



ACTIVE MEMBERS

Gretchen Trapp Gabriel	Patricia Peitz Stevenson	Polly Titus
Betty Coleman	Joan House	Carol House
Elaine Hunt	Patricia Graham	Vivian Clark
Patricia Wilson	Janice Gundrum	Millicent Towar
Eleanor Simon	Sally Davis	Elsie Buckberry
Joyce Benedict	Jane Bovill	Eva Carter
Martha Tulloss	Mary Jo Dillon	Gwen Brady

OFFICERS

President	Gretchen Trapp Gabriel
Vice-President	Betty Coleman
Recording Secretary	Elaine Hunt
Corresponding Secretary	Patricia Wilson
Treasurer	Eleanor Simon
Faculty Advisor	Miss Arlene Perrine
Patronesses: Mrs. C. F. Steimle, Mrs. Howard Blackenburg	





KAPPA MU DELTA - - ALPHA CHAPTER

ACTIVE MEMBERS

Devonne Branstetter

Maudine Mason

Phyllis Perkins

Leatrice Kaplan

Joyce McIntyre

Louise Smith

Jean Klopfenstine

Mary Stumpmier

OFFICERS

President Devonne Branstetter

Vice-President Phyllis Perkins

Secretary Maudine Mason

Treasurer Mary Stumpmier

Advisors Miss Janet Myers, Mrs. Lucille Langworthy

Patrons Mrs. H. C. Calburn

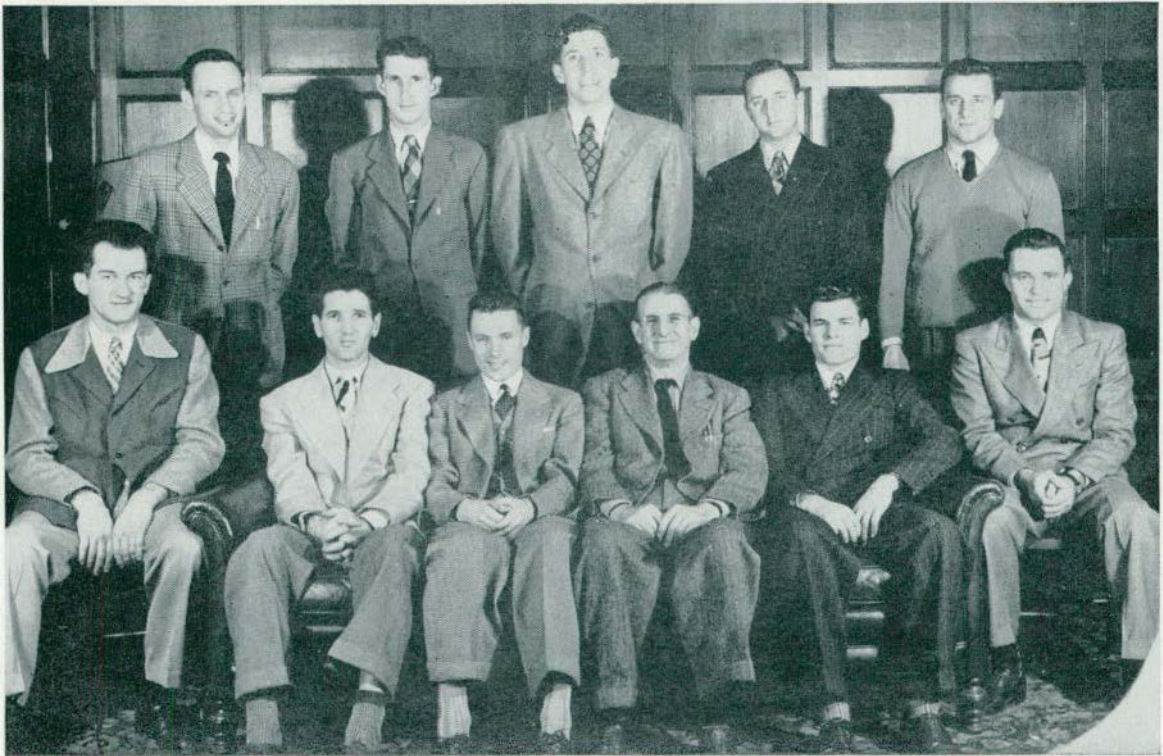

Top row: Ted Heusel, Burt Cartwright, Howard Messenger, Donald Hochrein, William Nuse.
Bottom row: Eugene Lucarelli, Vern Krebsbach, Robert Dunwoody, Dean James M. Brown, Elven Duvall, Robert C. White.

INTER - FRATERNITY COUNCIL

The Inter-Fraternity Council resumed its duties under a revised constitution September, 1946. The council now contains two representatives from each of the five fraternities on the campus. Its main purposes are to supervise pledging, act as a receiver and compromiser of inter-fraternity gripe, and to form the fraternities of the campus into a closely-knit group.

To achieve this last purpose, the council sponsored the "Sweetheart Ball" (which it hopes to make an annual affair), a bridge tournament, and a treasury.

Through the Inter-Fraternity Council the fraternities are achieving the importance on the campus which they deserve.



Top row: Glenn Johnson, Don Harner, Dick Seavitt, Lewis Crew, Bob Dunwoody, John O'Leary, Frank Garland, Luke Wegien, Art Christopheron.

Second row: Don Giese, Al Freder, DeVaughn Clark, Dick Field, George Dannecker, Jim Kelley, George Kressbach, C. B. Cartwright, Bob Charlbrlain, Bob Bailey, Carl Berean.

Bottom row: Ed Kelly, Tom Forshee, Mr. H. Blackenburg, A. Eschelbach, Mr. C. Erikson, Rod Hitchinson, Mr. J. Kercheval, Larry Tomhave, Bob Blaha, Eric Grodzki.

ZETA CHI SIGMA - - ALPHA CHAPTER

Page One Hundred Twenty-eight



ACTIVE MEMBERS

Robert E. Bailey	Allen J. Eschelbach	Donald F. Horner
Carl E. Berean	Blake E. Ferris	Edgar L. Kelly
Robert J. Blaha	Richard J. Field	James K. Kelley
Charles B. Cartwright	Thomas R. Forshee	Wilhelm T. Kowalewski
Robert J. Chamberlain	Alvar G. Freden	George W. Krebsbach
Arthur W. Christopherson	Frank W. Garland, Jr.	John P. O'Leary
DeVaughn L. Clark	Donald W. Giese	Richard C. Seavitt
Lewis A. Crew	Richard J. Grodzki	Lawrence R. Tomhave
George H. Dannecker	Rodney E. Hutchinson	Norbert A. Watson
Robert M. Dunwoody	Glenn E. Johnson	Luke A. Wegienka

OFFICERS

President Rodney E. Hutchinson
 Vice-President Allen J. Eschelbach
 Secretary Lawrence R. Tomhave
 Treasurer Thomas R. Forshee
 House Manager Robert J. Blaha
 Patron Dr. Carl Erikson
 Honorary Members: Howard Blackenburg, James W. Kercheval, Harold Koch, Clarence M. Loesell, Hadyn M. Morgan, Edgar W. Waugh.

Page One Hundred Twenty-nine





Top row: Joe Taralli, Charles Fairbairn, George Mitchell, Dick Binder, Vern Krebsbach, Ellis Freatman, Charles Reile, Fred Lockhart.

Second row: Harold Todd, Bill Coulman, Stanley Schook, Jim Burrell, Bob Euler, Al Walkowski, Ted Heusel, Maxwell Ament, Ray Komp.

Bottom row: Melvin Green, Virgil Jacaruso, Hayes McMutt, Mr. W. Wilcox, John Kokales, Bill Hanford, Odie Bitnar, Jim Fisler, Ken Conley.

PHI SIGMA EPSILON - - LAMBDA CHAPTER

Page One Hundred Thirty

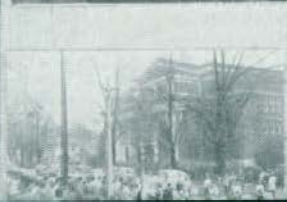

ACTIVE MEMBERS

Maxwell Ament	Ellis Freatman	Edward Lawow ki
Richard Binder	Jack Gordon	Frederic Lockhart
Oldrich Bitnar	Mel Green	Hayes Mc Nutt
William Bloomer	William Hanford	George Mitchell
Jame Burrell	Ted Heusel	Charles Reule
Kenneth Conley	Jack Hohenberger	Stanley Schook
William Coulman	Virgil Jacaruso	Joseph Tarolli
Robert Euler	John Kokales	Harold Todd
James Fisler	Ray Kopp	Al Walkowski
Charles Falahee	Vern Krebsbach	William Spencer (honorary)

OFFICERS

President	Hayes Mc Nutt
Vice-President	John Kokales
Secretary	Kenneth Conley
Treasurer	William Coulman
Pledge Master	Stanley Schook
Assistant Pledge Master	Charles Falahee
Patrons: Mr. Wallace Magoon, Dr. Carl Pray, Dr. Paul B. Samson.	
Sponsors: Mr. Maurice Richards, Mr. William Wilcox.	

Page One Hundred Thirty-one





Top row: Thomas Stevens, Donald Bedard, Archie Ccran, Raymond Cousineau, James Walton, Leonard Dalton, Robert Moffett, Raymond Stiles, James Black

Fourth row: Charles Lane, Jack Walton, Daniel O'Flordan, Howard Slabaugh, Anthony Coritto, William Chambers, Lawrence Anto, Arlo Cox, Anthony Traficante, James Loito.

Third row: Robert Simpson, Herbert Schaefer, Herbert Delaney, Edward Willner, Elmo Gratsch, Dale Alderson, Russell Parry, John Clppard, Harold Carpenter, Claude Marsh, Wayne Strand, Vernon Lerman, William Baerdy, Robert Sedon.

Second row: Robert Kern, Robert White, Calvin Scheffer, Mr. C. P. Steir's, William Adams, Mr. Carlo Gill, Mr. Edward G Day, Fred Wiegman, John Easley, Robert Johnston, Phillip Wurzel.

Bottom row: Gordon Valentine, Paul Day, George Martarian, Charles Lafayette, Donald Rogers, Harold Hansor, Leonard Kraft, Frederick Barney

PHI DELTA PI

Page One Hundred Thirty-two



ACTIVE MEMBERS

William Adam
 Lawrence Anto
 William Bachardy
 Frederick Barney
 Donald Bedard
 James Black
 John Brown
 Harold Carpenter
 William Chambers
 John Clippard
 Tony Comito
 Archie Coran
 Raymond Couineau
 Arlo Cox
 Leonard Dalton
 Paul Day
 Herbert Delaney

John Eisley
 Robert Geddes
 Elmo Gratsch
 Harold Hanson
 Robert Johnston
 Robert Kern
 Leonard Kraft
 Clare Krawczak
 Charles Lafayette
 Charles Lane
 James Losito
 George Mantarian
 Claude Marsh
 Howard Messenger
 Robert Moffett
 Daniel O'Riordan
 Russell Parry
 Neal Van Riper

Herbert Schaefer
 Calvin Scheffer
 Vernon Sherman
 Robert Simpson
 Harold Slabaugh
 Thomas Stevens
 William Stile
 Wayne Strand
 Leonard Sweet
 Anthony Traficante
 Gordon Valentine
 James Walton
 John Walton
 Edward Wellner
 Robert White
 Frederick Wiegman
 Phillip Wurzel

OFFICERS

President	William Adams
Vice-President	Fred Wiegman
Secretary	Calvin Scheffer
Sergeant-at-Arms	Lawrence Anto
Treasurer	John Eisley
Historian	Robert Johnston
Corresponding Secretary	Phillip Wurzel
Patrons	Mr. Horace Wilber, Mr. Orlo Gill
Advisors: Dr. Leslie Butler, Mr. C. P. Steimle, Mr. Edward Gilday, Mr. Arthur Walker	





Top row: Warren Fiche, Elven Duvall, Joseph Dowdy, LeGrand Brancha, James McAllister, Robert Bentley, Edward Baum, Howard Simons, Dennis Kiley, Chester Borysewicz, William Wilson.

Third row: Robert Church, Richard Guregian, Charles Hollosy, Charles Painter, Thomas Doenges, Glen Simons, Eugene Carano, Fred Brewer, Marlin Scholl, Andrew Busca, Donald Hessler, Albert Pingel, William Nise.

Second row: Clare Ebersole, Leonard Logan, Mr. Stites, William Cave, Benjamin Stander, Dr. Sancers, Dr. Elliott, Robert Smiley, Mr. Brownrigg, Hugh Abdon.

Bottom row: Jack Baker, Earl Cason, Burl Selden, Charles Sempier, Stanley Johnston, Jacob Schurman, Reinard Heininger.

Not pictured: Al Beelens, Dr. Simon Fagerstrom, Dr. Egbert Ibañ, Dr. John Owens, Mr. Lawrence Dunning, Mr. George Marshall.

KAPPA PHI ALPHA

Page One Hundred Thirty-four



ACTIVE MEMBERS

Hugh Ableson
 Edward Baum
 Jack Baker
 Robert Bentley
 Al Boelens
 Lee Brancheau
 Chester Borysewicz
 Fred Brewer
 Andrew Brusca
 Eugene Carano
 Earl Cason
 William Cave
 Robert Church

Tom Doenges
 Joseph Dowdy
 Elven Duvall
 Clare Ebersole
 Richard Guregian
 Donald Hossler
 Charles Hollosy
 Reinard Heininger
 Stanley Johnston
 Dennis Kiley
 Leonard Logan
 James McAllister

William Nuse
 Warren Piche
 Al Pingel
 William Painter
 Marlin Scholl
 Glen Simmons
 Jacob Schurman
 Howard Simons
 Charles Sampier
 Burl Selden
 Robert Smiley
 Benjamin Standen
 William Wilson

OFFICERS

President Benjamin Standen
 Vice-President Robert Smiley
 Recording Secretary William Cave
 Treasurer Leonard Logan
 Corresponding Secretary Hugh Ableson
 Athletic Manager Joseph Dowdy
 Patron Dr. Gerald Sanders





Top row: Ken Paul, Jack Lawrence, Harold McKittrick, Pat Bevi, Eugene Lucarelli, Nicholas Thomas, Joe Misany, George Batsakis.

Second row: Art Solo, Leo Wagner, Don Hochrein, Pat O'Hara, Robert McMurray, Mike Smith, Mr. E. J. Rynearson, Mr. J. H. McCulloch, M. Hershey.

Bottom row: Carl Kammermüller, Tom Culbert, Danny Eskin, Dr. Kild Harold Kienbaum, Joseph Majorana, Joe Bartolacci, John Greenwood.

Others not in picture: Michael Danielson, Walter Gunther, Edward Smith, Donald Street.

ARM OF HONOR

OFFICERS

President Harold Kienbaum
 Vice-President Joseph Majorana
 Secretary Daniel Eskin
 Treasurer Thomas Culbert

Lord High Joseph Bartolacci
 Athletic Manager Donald Hochrein
 Patron Dr. J. W. Kelder
 Advisors: Mr. Elton Rynearson, Dr. J. H. McCulloch, Dr. L. W. Old.

Page One Hundred Thirty-six





ATHLETICS

"the leaves"

HURONS, HURONS



FOOTBALL SCHEDULE

Michigan Normal versus Illinois Normal	0-10
Michigan Normal versus Hope	0-13
Michigan Normal versus Alma	6-0
Michigan Normal versus Central Michigan	13-26
Michigan Normal versus Hillsdale	7-18
Michigan Normal versus Albion	13-6
Michigan Normal versus Ball State	7-7
Michigan Normal versus Great Lakes	19-0

HATS OFF TO THEM

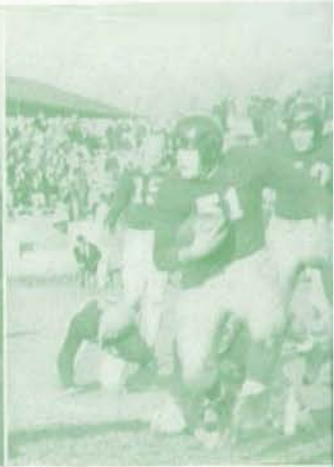

Michigan Normal's 1946 gridder, captained by Flint's Jim Walton, just failed to make the .500 grade although they closed strong to take two and tie one out of the last three contests. The largest turnout in Huron history greeted Head Coach Elton J. Rynearson and Assistant Ray Stites as over 80 aspiring candidates reported for the fall drill. The Normalites concluded their gridiron campaign with a record of three wins, one tie and four losses.

Seniors Clare Krawczak, Ed Wellner, Jack Brown, Ben Standen and Captain Jim Walton closed out their intercollegiate careers for Michigan Normal in the Great Lakes game.

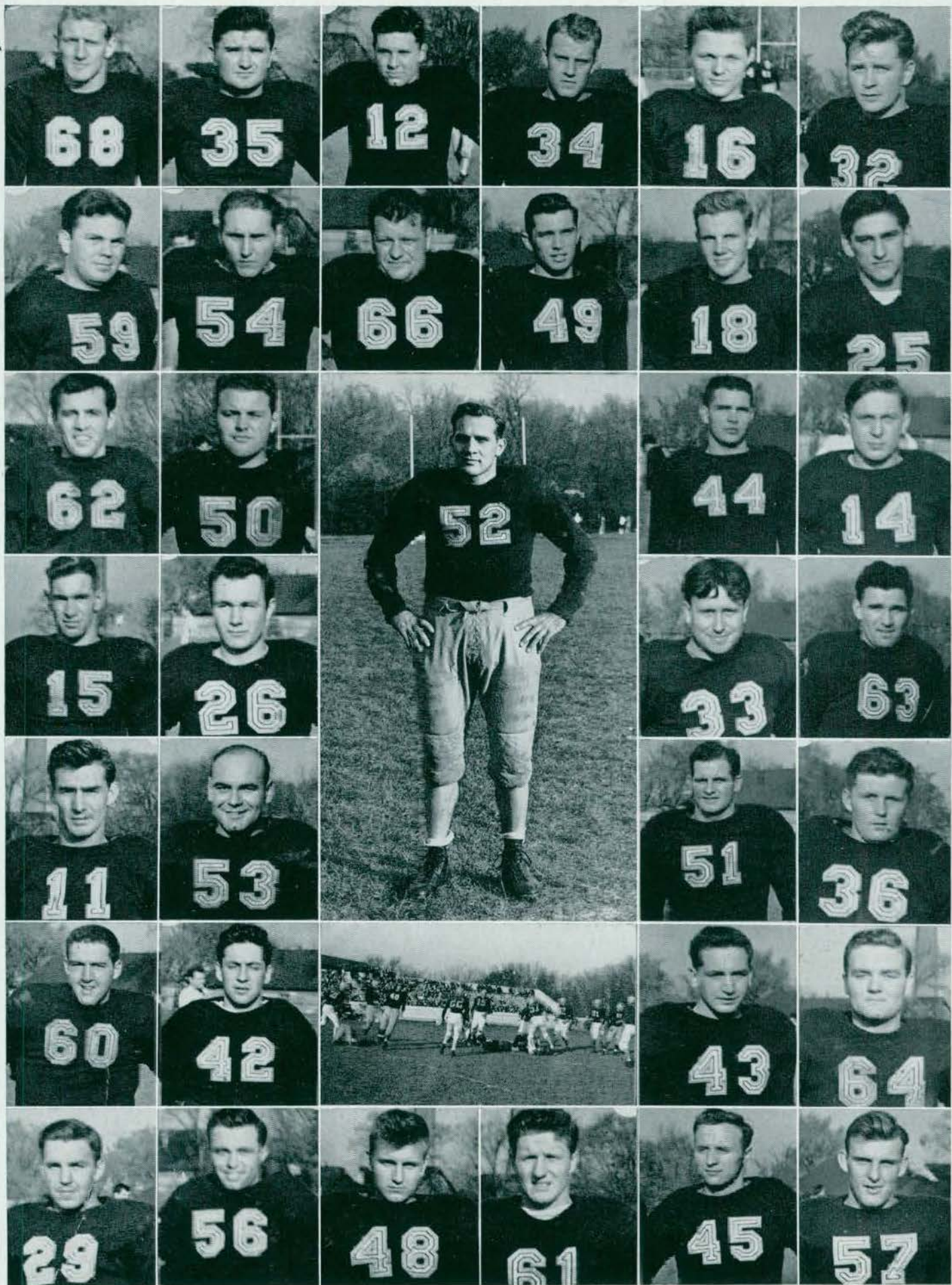



FOOTBALL '47

The Huron eleven opened at Bloomington, Illinois, and the Illinois State Normal team handed the M. N. squad a surprising 10-0 setback as Rynie's charges were unable to penetrate the Red Birds' 10-yard line.

The next football contest was held at Holland with Hope College furnishing the opposition and in spite of 17 first downs, Rynie's proteges were unable to score, and the out-played but not out-scored Dutchmen racked up a 13-0 victory. Fullbacks Dale Anderson and Leo Wagner stole the offensive show and giant Jack Weiss and charging Chuck Lane were standouts in the Huron forward wall on both defense and offense.

Returning to Briggs Field for their first home game of the season, the Hurons broke into the victory column at the expense of Alma College.

Michigan Normal's eleven started fast against the powerful Central Michigan aggregation and opened the scoring with a 68-yard touchdown drive. Len "Automatic Tiny" Dalton kicked the point after touchdown with Wellner holding. Van Ripper displayed brilliant quarter-backing during the touchdown drive. Brown thrilled the spectators with a sensational 50-yard kickoff return as the Chip's safety man managed to bring him down when it looked like he might go all the way.



Hillsdale proved to be another tartar on the Normal schedule as the hosts rudely upset the Hurons 18-7 by rallying for three touchdowns after Rynearson's footballers had taken a momentary 7-0 lead on Alderson's six-yard touchdown thrust and Dalton's point from placement. Highlight of the clash was Alderson's spectacular 89-yard kick from the line of scrimmage, which was one of the greatest boots in Huron history.

Michigan Normal defeated Albion 13-6 at the Huron Homecoming game.

The Normalites traveled to Muncie, Indiana, and fought a 7-7 deadlock with the Cardinals. The Hurons had a successful day in the air as Spilos, Simmons and Dugan completed 15 aerials, but the breaks stepped in to stop the Normalites' scoring opportunities.

Michigan Normal's footballers again took to the air lanes and their overhead game clicked as they trounced Great Lakes at Briggs Field in the season finale 19-0. Weiss, Larsen, Gerstler, Wiegman, Ciungan, Wilson and Lister were all standouts in the forward wall with Spilos' fine passing and Alderson's saunters up the middle of the offensive highlight.





BASKETBALL '47

The Huron hoopster started brilliantly in the 1946-47 cage season by racking up six wins in the first eight contests, but the Stitesmen ran into a slump and wound up a tough schedule with a season mark of eight wins as against ten losses. Highlight of the campaign were the Normalite's conquests, on consecutive nights, of the highly-touted Northern Illinois State Teachers' College and Central Michigan College of Education at Mt. Pleasant, to annex the first annual Mid-West Invitational tourney crown.

Captain Charles Sampier passed the Normal sharpshooters in point producing with Center Howard Messenger garnering runner-up honors. Following the top duo in scoring were Dick Guenther, Vern Sherman, Len Sweet, and Jim Michel. Sampier's all-around play and marksmanship were superb, and Messenger's forte was rebounding and controlling the backboards. Sherman's ball handling was outstanding, and Guenther's long tom featured many contests. Sweet was the playmaker and the defensive star of the team. The above five men started most of the cage tilts. Bill Cave, Jim Michel, Bob Geddes, Roy Weir, Bob Bentley, Bob Moffett, Jim Powers, Clare Eberole, Reinhardt Heininger, and Warren Piche composed the rest of the squad.

FIGHT, FIGHT, FIGHT,



BASKETBALL SCHEDULE

M.S.N.C.....	39	Alumni	36
M.S.N.C.....	56	Percy Jones	31
M.S.N.C.....	46	Central Mich.	58
M.S.N.C.....	33	Hope	69
M.S.N.C.....	51	Western Ontario ..	49
M.S.N.C.....	60	Northern Ill.	43
M.S.N.C.....	48	Central Mich.	47
M.S.N.C.....	53	Percy Jones	36
M.S.N.C.....	40	Western Ontario ..	47
M.S.N.C.....	52	Albion	61
M.S.N.C.....	33	Central Mich.	48
M.S.N.C.....	42	Hope	49
M.S.N.C.....	56	St. Mary's	45
M.S.N.C.....	47	U. of D.	73
M.S.N.C.....	42	Ball State	73
M.S.N.C.....	69	St. Mary's	48
M.S.N.C.....	49	U. of D.	62
M.S.N.C.....	43	Albion	59

FOR M. S. N. C.

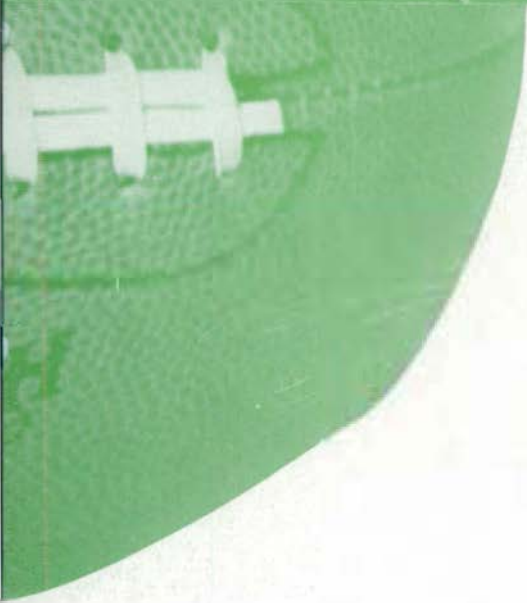

Messenger left two all-time marks on the books, although he made both of them during the 1945-46 season when he set an individual game and season record. Sampier's 22 points in the initial Central Michigan contest was the top individual scoring achievement of the season, and Sherman's sensational free-throw record of 37 out of 50 gave him the phenomenal mark of 74 percent of his foul shooting. Sweet's defensive prowess was indicated by the fact that he was assigned the opposition's high scorer in virtually every contest. Messenger, Sampier, and Sherman will be lost from the starting five by graduation, as will Warren Piche.

SHOUT TO THE SKY



The cross-country team, with Al Pingel, Captain Don Hossler, Rutilio Enzastiga, Bob Savinski, Bob Hopp, Billy Lintner, Leo Schuch, and Len Kraft carrying the brunt of the encounter, went undefeated as usual in harrier meets as they swamped Hillsdale with twelve Normalites finishing ahead of the first Hillsdale competitor, and easily defeated Bowling Green University in a dual meet. In the famed Central Collegiate Conference championships at Des Moines, Iowa, the Huron captured third place behind powerful Drake and well balanced Notre Dame, with Pingel pacing the Normal entries by finishing tenth, followed by Schuch in fifteenth, Savinski in sixteenth, Enzastiga in eighteenth, and Lintner in twenty-first, for a spectacular exhibition of team balance.

The National Collegiate cross-country championships were held at East Lansing with the Normalite taking second in the college division as Wheaton College nosed out the Huron for first place and thirteenth in the joint University-College class. Pingel was the 26th finisher, Hossler 62nd, Schuch 75th, and Hopp 100th.

Marshall's men were third in the Loyola Invitational at Chicago with only the University of Illinois and Michigan State's harriers compiling a better team score than the Normalite. Al Pingel led the runner as usual as he copped a seventh place in the meet. Although the Huron maintained their spotless dual record during the season, they didn't fare so well in their lone triangular meet, in which the strong Miami University and Butler squads both defeated Michigan Normal at Oxford, Ohio. However, the Hurons completed a fine cross-country season with many highlights.

THE HURONS' WAR CRY



TRACK '47

The beginning of the 1947 track season for the Normal team was marked by a series of outstanding successes. After the opening of the season with a triangular meet with Albion College and Central Michigan College of Education in which the Ypsi team won an almost uncontested victory, several individual athletes turned in outstanding performances. Foremost among these were Jim Brodie, freshman high-jump star, and Garion Campbell, sprinting ace. Brodie could be counted on not only for a first or tie in the high jump event, but also to finish in a scoring position in both the high and low hurdle contests. Campbell distinguished himself by winning the sixty-yard dash and both hurdle event at the opening meet and scoring in the Michigan A. A. U. meet, the State Relays, the Notre Dame, Marquette triangular meet, the National A. A. U. meet, and the All-Campus meet in Ann Arbor.



CROSS COUNTRY

- Oct. 19—Miami U. Butler, Michigan Normal.
- Oct. 25—University of Michigan (Practice Run)
- Oct. 26—Hillsdale.
- Oct. 29—Bowling Green.
- Nov. 2—Loyola Invitational.
- Nov. 8—University of Michigan (Practice Run).
- Nov. 16—Central Intercollegiate Run.
- Nov. 25—National Collegiates.

INDOOR TRACK MEETS

- January 25—Central Michigan—Albion.
- Feb. 1—Michigan A. A. U.
- Feb. 8—Michigan State Relays.
- Feb. 15—Notre Dame-Marquette.
- Feb. 22—National A. A. U.
- Mar. 1—All Campus.
- Mar. 8—Central Collegiate.
- Mar. 15—Illinois Tech. Relays.
- Mar. 22—Purdue Relays.
- Mar. 28—Cleveland Relays.

OUTDOOR TRACK MEETS

- Apr. 19—All Campus.
- Apr. 25-26—Drake Relays.
- May 3—Miami University.
- May 10—Elmhurst Invitational.
- May 17—Regional High School Meet.
- May 21—State Intercollegiate.
- May 31—State A. A. U.
- June 7—Central Collegiates.
- June 21—National Collegiate.



THE BRAVEST WE'LL DEFY

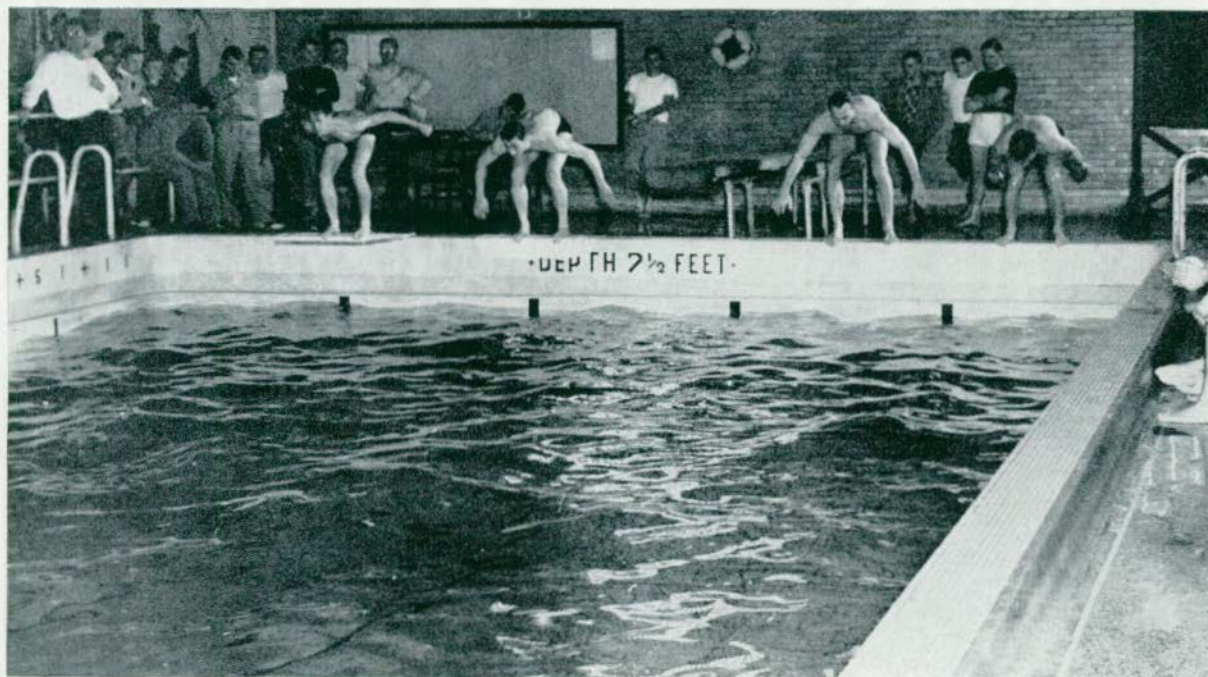

SWIMMING

Phil Wurzel's swimmers inaugurated varsity tank competition for the first time in fifteen years at Michigan Normal. Bowling Green University took every first place in the Huron inaugural as they defeated the M. N. natators 66-9.

The dual meet with the University of Detroit team was well contested with Detroit taking the hard fought 41-34 decision. Arlo Cox won the backstroke event for the Huron, and Frank Meloche took the diving competition. The Huron 300-yard medley trio of Cox, Art Solow and Phil Wurzel copped that event, and in the final event of the meet the Normal relay quartet of Farwell, Turney, Kruse and Wurzel nosed out the Titans on Wurzel's great anchor leg as he came from behind to nip the Detroit anchor man.



INTRAMURAL ATHLETICS

As expressed by the noted philosopher and organizer of the modern Olympic Games, Dr. DeCoubertin, "The important thing in athletics is not the winning, but the taking part. The essential thing is not conquering, but fighting well." This quotation, which can be found in the Intramural Handbook, displays the significance of the Intramural Program at Michigan Normal.

This year found the first active Intramural program on the campus since 1941-1942, and also the return of Dr. L. W. Olds, the organizer in 1921-1922 of our present system of Intramural athletics. Dr. Olds returned from service in the U. S. Navy as a Commander where he was Officer-in-Charge of the Navy's Physical Fitness and Intramural Athletic Program.

Being confronted with the reactivating of campus Intramural athletics, Director Olds appointed Bill Nuse, Huron athlete from Auburn, New York, as Senior Manager. Assisting Nuse were Harry McKittrick and Matthew Rumph, together with some fifteen organization managers. The Intramural Department, faced with a heavy male enrollment, organized for the first time on the campus competition among the residents of the dormitories. The newly-organized All-Campus Inter-Dormitory and Inter-Fraternity Leagues present a well-rounded school year program in sports for all male students.

Early fall found several hundred men from the Inter-Dormitory and Fraternity Leagues participating in touch football with the Ypsilanti Lodge Unit II and Kappa Phi Alpha Fraternity being crowned champions. Cross Country, tennis, and golf were contested in the All-Campus League.

Indoor season presented problems of limited time and space, but volleyball, basketball, handball, table tennis, badminton, foul shooting, weight lifting, and swimming were participated in by all leagues. One of the features of the indoor intramural season was "Open House" held during the month of March, which gave the faculty and student body some idea of the program.

Early spring found all leagues competing in softball, track athletics, Sigma Delta Psi Test, and horseshoe pitching. At the close of the college year, the Intramural athletics offered official competition in sixteen different types of sports for the male enrollment of the college.

Highlighting the 1946-47 Hurons' basketball season was the winning by the Stitesmen of the first annual Mid-West Invitational tourney at Mt. Pleasant, with Illinois State, Milwaukee Teachers' College and Central Michigan furnishing the opposition for the Normalites. Ray Stites' proteges staged the meet's biggest upset by turning back Illinois State in the opening round and then upset the dopesters again in the finals by nosing out the favored Chips 48-47 for the tourney crown.

Standout performance for George Marshall's cross-country runners was the third place showing by the Hurons in the Central Collegiate Conference championships at Des Moines, Iowa, and the second place in the college division in the National Collegiate cross-country meet at East Lansing. Al Pingel was the outstanding performer on the squad, which finished an undefeated dual meet season.

Michigan Normal's indoor track team reached the heights with a brilliant team victory in the nation's largest indoor track carnival, the famed Illinois Tech Relays, as George Marshall's well-balanced squad topped 47 colleges to annex the team trophy for the fifth time in the last six meets. Individual star of the indoor season was Freshman Garion Campbell, the Huron sprint sensation, who won dash crowns in the Central Collegiate Conference and Illinois Tech Relays meets, as well as placing fourth in the National A. A. U. 60-yard dash at New York's Madison Square Garden and going undefeated in both dual and triangular events. Pressing Campbell for individual honors was Freshman Jim Brodie, who tied for first in both the Michigan A. A. U. and Michigan State Relays in the high jump. Brodie leaped 6 ft. 4 in. in the National A. A. U. meet but went unplaced. Noteworthy performances were turned in by Don Smith, who won the half-mile event in the Illinois Tech Relays, and by various Normal relay teams who were composed of Captain Bill Cave, Archie Coran, Don Hossler, Al Pingel, Bill Nederlanden, Mart Marx, and Chuck Hollosy. Captain Cave ran a 50:3 440 at Chicago in the Tech Relays with Pingel and Hossler contributing 1:59 half-miles at the same meet. Pingel turned in two 4:22 miles during the campaign.

Normal resumed varsity swimming after a 15-year lapse and Phil Wurzel's two consistent winners were Arlo Cox in the 150-yard back stroke and Frank Meloche in the diving event.

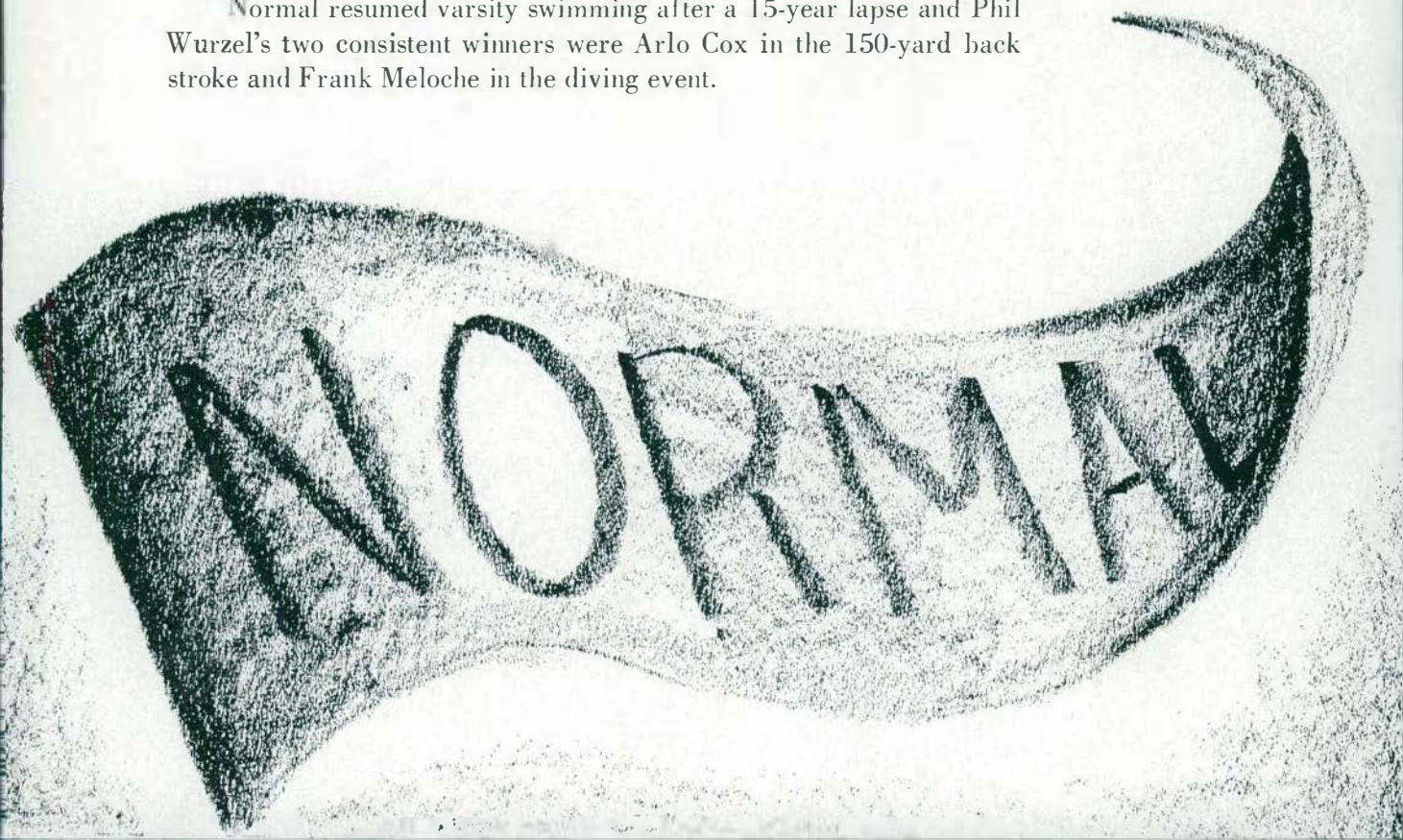

**CAMPUS
LIFE
IS
NOT
ALL
CLASSROOMS**



YEAR'S FIRST FORMAL



VETERANS' DANCE



"Say! Is your man a member of the Veteran's Club Oh, haven't you heard? They made quite a marked appearance on the college social calendar by presenting the first formal dance of the year, October 18th," one girl was recently heard telling another.

The dance was under the chairmanship of Fred Shedd, who announced that only a limited number of tickets would be sold. Soon the telephones were ringing constantly at the King-Goodison dormitories, presaging the fact that it was to be a well-attended affair.



A "Name" band, that of Bob Berkley, of Chicago, was secured to furnish the music for dancing. His orchestra has previously broadcast nightly from the Melody Mill in Chicago, and it was quite a thrill to dance to the music of a famous dance band as it played our special request numbers.

COME HOME



YOUR MATER'S CALLING

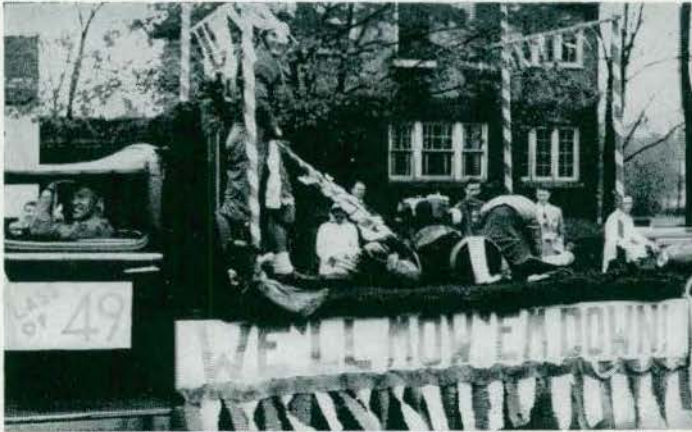

Saturday morning during Homecoming was bustling with activity. Band instruments were being tuned up, and last minute touches being put on floats. The streets were soon lined with "alum." and students to witness the big parade. Excitement filled the air as the band music drifted to our ears, and soon comments were being made on the floats sponsored by the various organizations on campus.

Perhaps the three outstanding floats that we remember best are those that took first-place prizes. Remember the "Come Home—Your Mater's Calling" float of the Arm of Honor Fraternity, and the "United for Peace" of the Tri-Sigma Sorority? We need not mention that the many other floats all ran close second.



WE'RE COMING,



Friday, the weekend of Homecoming, arrived damp and dreary, but the weather failed to dampen the determined spirit of the Freshmen to put up a good fight against the Sophomores in the annual Class Games.

At the close of classes, they waded through mud to the Hollow to watch the great contest. The "Frosh," being with "their pants down," lost, but they gave much promise of making next year's games much better.

"Come Home—Your Mate's Calling" was the slogan selected to keynote this year's Homecoming celebration. The slogan winner, Joan Houe, was presented with the prize at the Pep Rally, Friday night at Pease Auditorium.

Jack Baker, as master of ceremonies, not only kept the show rolling right along but also outdid himself for laughs.

MATER



HAD A SWELL



The Homecoming Dance provided a grand finale to a week-end filled with entertainment. On a dance floor, crowded with students, alumni, and faculty, we attempted to dance to the fine music of Stan Johnson and his band.

From the moment we entered the Union Saturday night until the time we took our leave, we were busy renewing old acquaintances and meeting new people.



Whenever we turned around we beheld a familiar face that recalled the days that used to be. There was indeed much handshaking that Saturday night, for the words "hello there" certainly worked overtime almost to the point of becoming tiresome.

The Michigan Normal gridders took to the air lane to hand Albion a 13-6 defeat before a rain-soaked

Page One Hundred Sixty-two



TIME, MATER

capacity crowd of alumni. Tally Spilo tossed a looping 30-yard pass that Bob Blaha gathered in on the Albion 10 and romped the rest of the way for the initial touchdown with Dalton converting and Wellner holding. After yielding a touchdown to the Britons, the Huron roared back with an 84-yard sustained march that was climaxed by a neat 18-yard pass from Wellner to Simmons for a touchdown. The entire squad saw action with Weiss, Bob Larsen, Fred Wiegman, Virgil Ciungan, and Ben Lister all turning in sparkling defensive performances. The most dramatic play of the gridiron clash was Alderson's great 70 yard kickoff return that he took in his own end zone and thundered up the middle with Larsen's brave blocking accounting for three men before Alderson was finally dragged down.

Page One Hundred Sixty-three

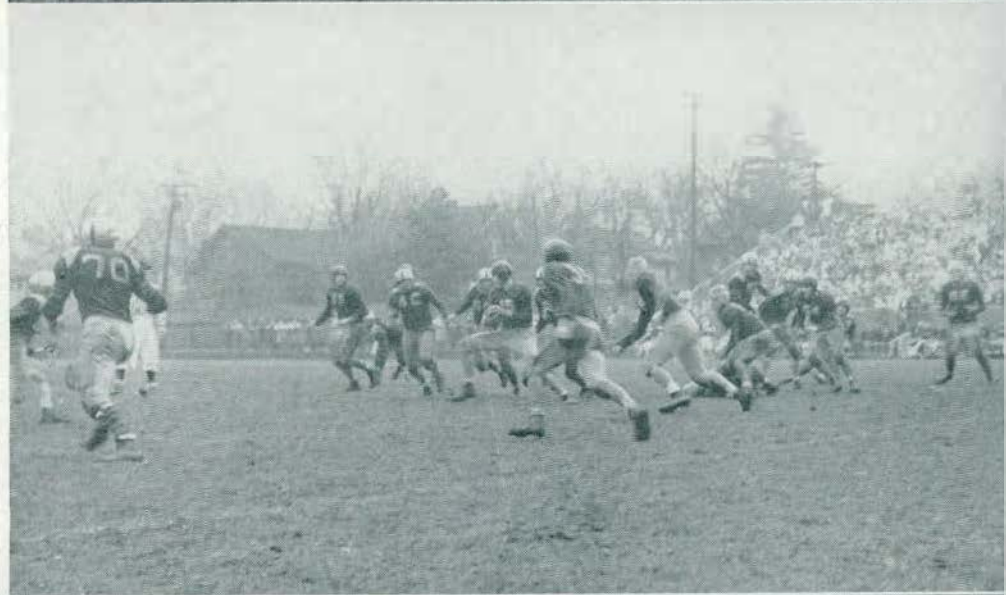
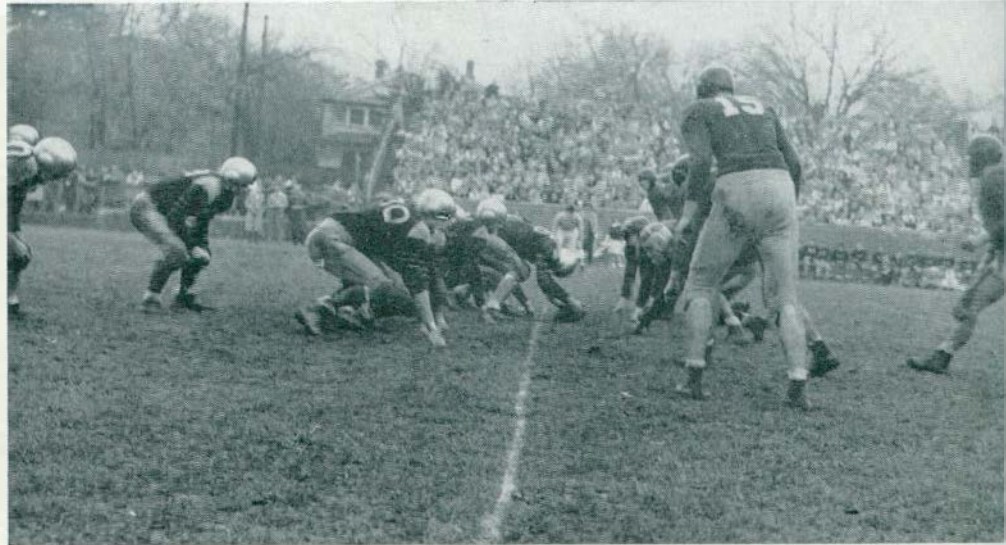



HARVEST

It was the fellows' turn to ask each other: "Have you been dated for the dance yet?" The Women's League was presenting its annual Harvest Hop under the co-chairmanship of Helen Niparko and Mary Alice Warner.

The opening day of the ticket sale found the McKenny Hall lobby filled with girls eager to buy their tickets, many of whom arrived over an hour before the sale started, to insure their not being left out.





HOP

At last the great night arrived. The ballroom was crowded with couples dancing the evening away to the music of Frank Beck and his orchestra. Many couples also had their pictures taken as the best means of remembering this event long after it was over.



NORMAL



NOEL



YULE LOG DRAG



The main topic in campus conversation following Thanksgiving vacation centered around the many approaching Christmas events. Foremost was the Yule Log Drag, scheduled for December 6. At first, the freshmen wondered a little just what the Yule Log Drag was, but the upperclassmen soon enlightened them, explaining it was the annual formal dance presented by the Mer's Union.

A popular Detroit band furnished the music, and a capacity crowd danced the night into pleasant memories. Old Santa's face, one of the outstanding novel decorations in the ballroom, beamed down on the happy couples from behind the orchestra.

Chairmen William Hanford and Bill Adams exerted every effort in providing an exceedingly good time for all who attended the Drag. That their efforts were well rewarded was evidenced by the gay spirit this opening Christmas event produced, which persisted throughout the remainder of the college Christmas program.

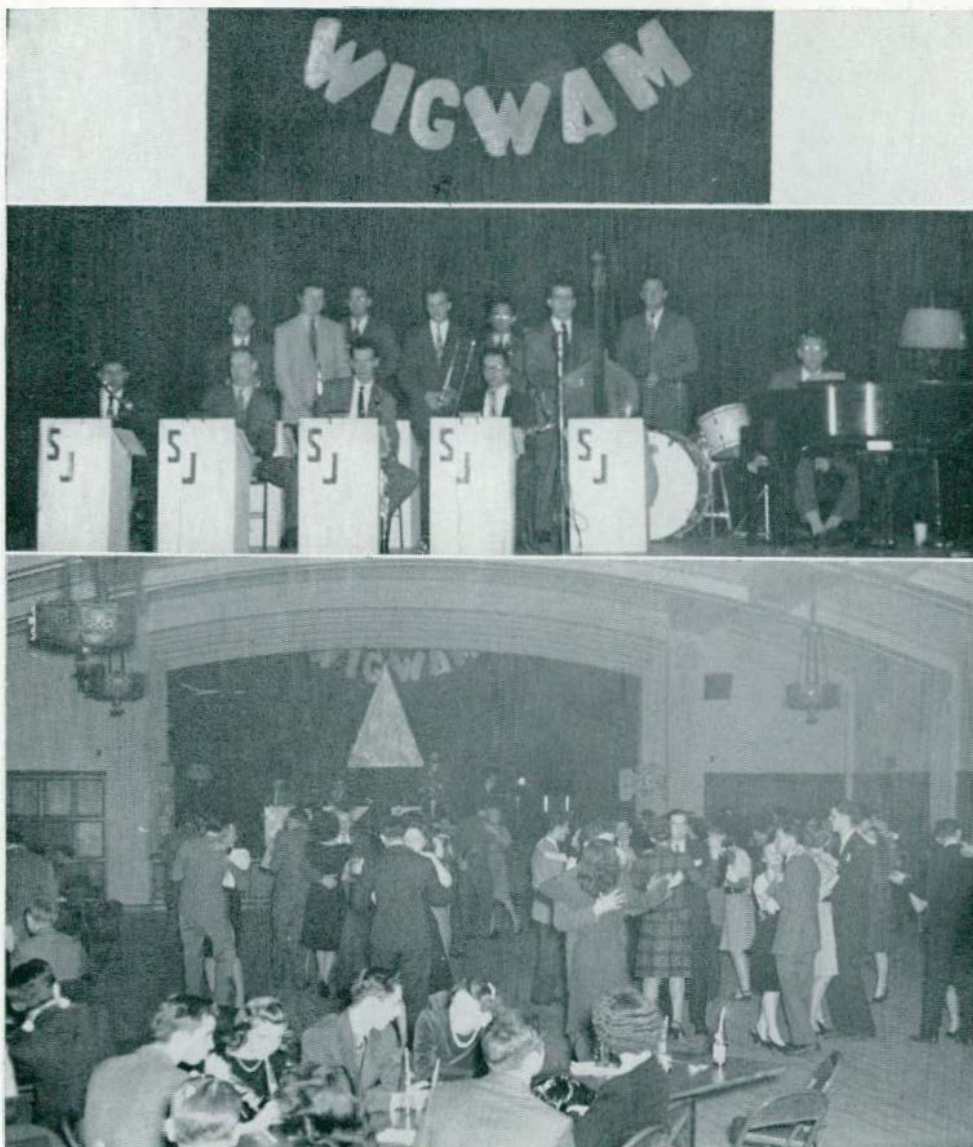

WIGWAM

"Wigwam? When?" . . . "Oh, Saturday?" . . . "Sure, I'll go."
 . . . "See ya at 9. Bye." Thus one more couple added its presence to the
 throngs of Normalites at the "Saturday Nite Fanfare." The softly lit ballroom
 —the "Indians" at the door and the strains of Stan Johnson's music lent
 themselves easily to the pseudo-nite club and the chit-chat of the "patrons."

"Do you hear those drums? That's Stan beatin' cut for the Huron Braves
 and their maidens."

INTER - FRAT SWEETHEART BALL



The Sweetheart Ball—and every campus lovely was pruning her feathers for that event. The undercurrents of anticipation and excitement carried like mice across the campus to the dorm and back.

The fraternity men went all out for their “queen”—even the merchant bestowed her with gifts. Pictures, presents and praise all settled on the lovely shoulder (which were well displayed by a white lace strapless) of Ruth Ann Smith, Queen of the Fraternity Ball.

Rod Hutchinson and Warren Piche engineered it and secured Joe Tinkers’ band for the evening. The band featured a special dance for each “frat” and mellow notes led the dancers in many smooth numbers.

Dances all are memoirs after they’re over and this is no exception—the tiny paddle-favor alone will grace many a memory book in years to come.

J-HOP



“Good evening. Mr. Munson, this is Suzie Slagle and her escort, Mr. Spinet T. Owen.” . . . “Miss Farnham, this is Suzie Slagle and her escort, Mr. Spinet P. Bones.” . . . “Miss Hill, this is Suzie Slagle and her escort, Mr. Skinhead P. Jones.” . . . So goes it through the reception line, with an entirely new character emerging. Maybe that is what you might expect after climbing the Stairway to the Stars to the mellifluous tone of Bob Strong’s orchestra.

The efforts of the Junior class were as traditionally well-wrought as always. Co-chairmen Stanley Schook and Joan House deserve many laurels for their skillful management.

DRAMATICS CLUB



Maywright—Harry Clark



Irma Berk



Audrey Neale



Mary L. Jones



Beverly Gaupel



Sally Dreyer



Chorus Line

PRESENTATION "CAFE SOCIETY"

Comprising a new organization on campus, new talent from the student body, and a new idea for Normal fun, the Dramatics Club presented on January 18 the musical "Cafe Society."



Joan Gillis

Singing, dancing, acting, and a cve all else, laughing, the sixty members of the Dramatics Club truly enjoyed this opportunity to give its first "Hello" to Normal.



"Three Shes and a He"

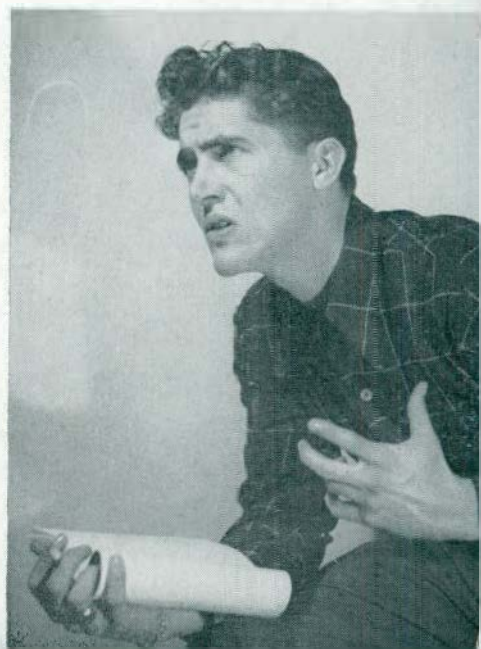

Director—Dick Kelliher

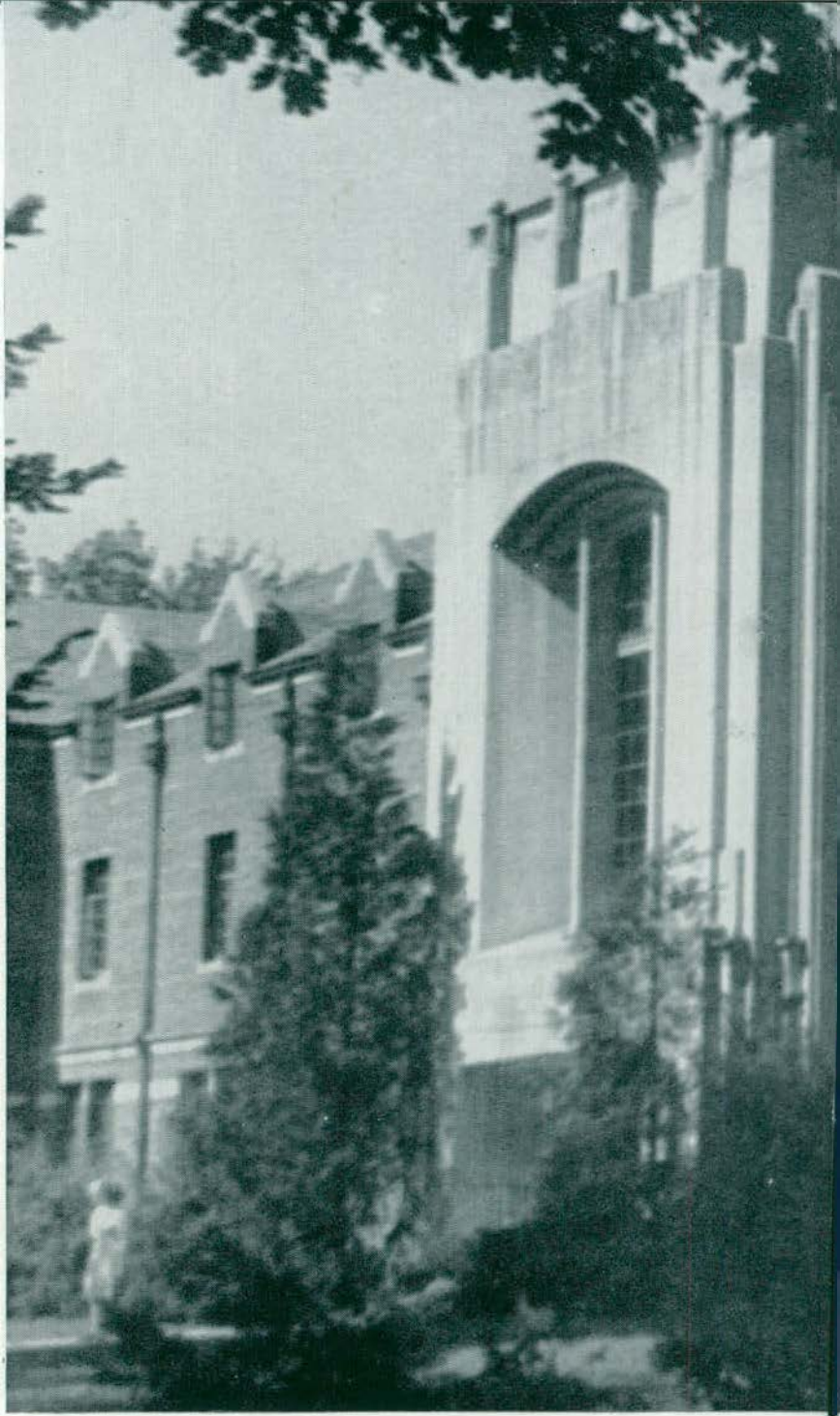

CHARLES McHENNY HALL

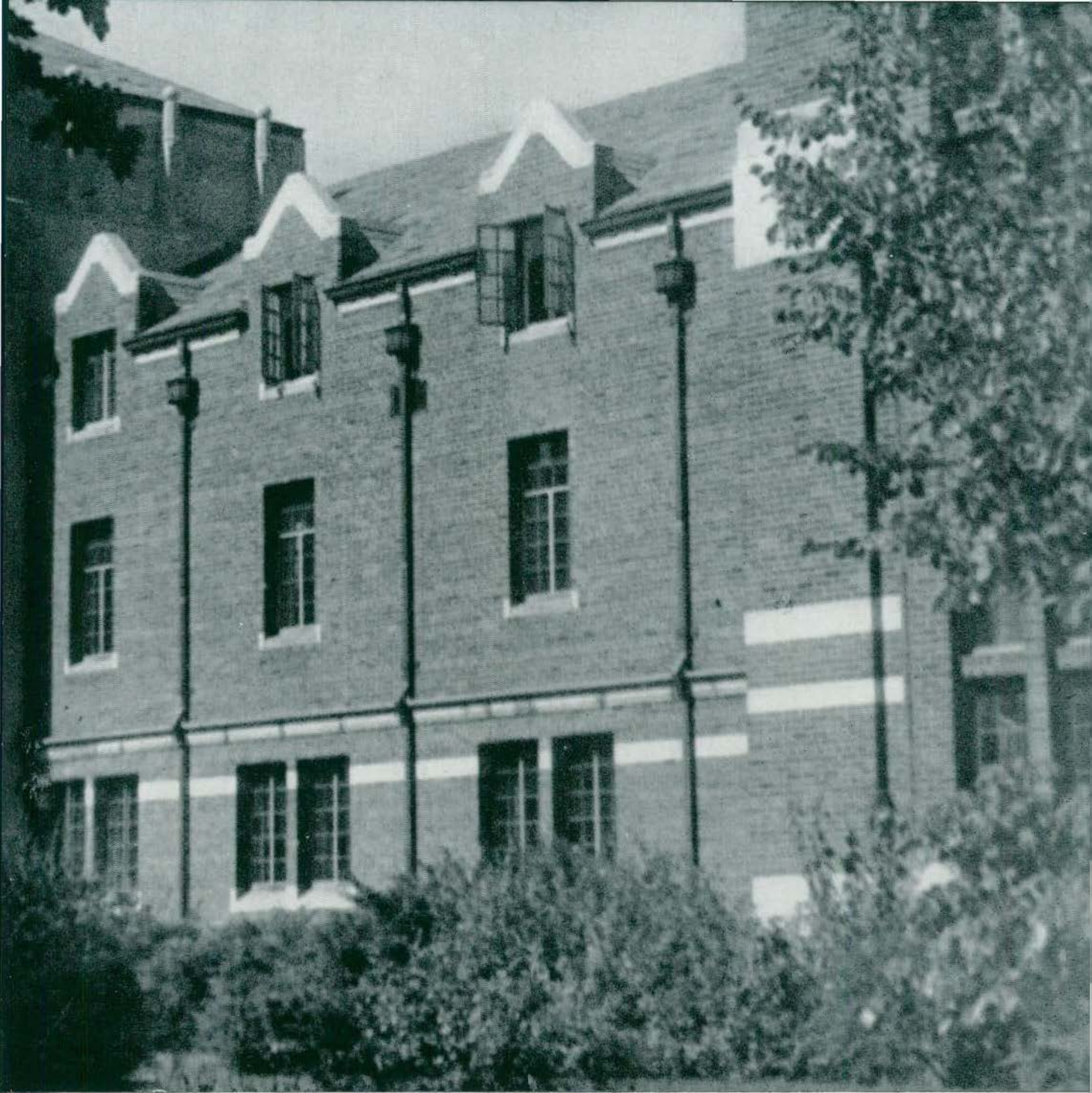

THESE ARE THE TIMES



THAT TRY MEN'S SOULS



WHERE THE ELITE



MEET AND EAT



KING KUTIES



GOODISON GLAMOUR



WOMAN'S LEAGUE ACTIVITIES



ARE YOU HERE?



IS THIS YOU?



WELL LOOK WHO'S HERE!



SEE WHAT WE FOUND



THE LAST OF THE HURONS





THE GREATEST TEACHER OF ALL



FACULTY INDEX

Munson, John M.—12, 33, 101.
 Isbell, Egbert R.—13, 134.
 Teimle, Clemens P.—13, 133.
 Hill, Susan B.—13, 113.
 Brown, James M.—13, 127.
 Farnham, Frances—13.
 Adams, Emily M.
 Aitchison, Grace—32, 106.
 Aler, Iren—31.
 Anderson, Roland.
 Andrews, Elsie V.—28.
 Ashby, Lillian A.—29, 94.

Ballew, M. Esther—32, 119.
 Baltzer, Minni—14.
 Barnes, Ruth A.—32.
 Bates, Wanda C.—28, 114.
 Batschelet, Catherine L.—29, 94.
 Bauch, Estelle—31, 95.
 Beal, Alice J.—33.
 Becker, Helen R.—33.
 Belcher, Robert O.—26, 92.
 Bentley, Mabel—31.
 Best, Martha S.—26, 92, 100, 101.
 Binns, Ray W.—33.
 Blankenburg, Howard—24, 128, 129.
 Borgman, Christine.
 Boughner, Ruth L.—29.
 Boyington, Gladys
 Brink, Ida K.—33.
 Brint, M. Jane—29, 120, 121.
 Broad, Harry A.
 Brown, Ruth I.—33.
 Brownrigg, William J.—15, 134.
 Bruce, Ralph D.—33.
 Brundage, Perry S.—25, 95.
 Bunger, Anne—31.
 Burras, Darrell V.—33.
 Butler, Leslie A.—33, 133.
 Breining, Betty—33.

Carey, Elizabeth
 Carr, Willabelle F.—14.
 Carson, Verna—14.
 Case, L. Lucretia—27.
 Chamberlain, Duane—25, 93.
 Chapelle, Ernest H.
 Cleveringa, Frederick B.—28.
 Cooper, Grace P.—32.
 Cooper, Virginia A.
 Cornish, John P.—31.
 Crawford, Mildred
 Crites, James E.—24.
 Currie, Donald M.
 Curtis, Martha E.—26, 92.

Davis, Hazel—100.
 DeBoer, Lawrence
 Dell, Mary Case—25, 31, 93.
 DeVries, Harry—24.
 Dunning, Lawrence E.—33, 134.

Eastman, Norwood D.—15, 32, 107, 103.
 Eckert, Florence—32.
 Eddy, Florence
 Elliott, L. Paul—24.
 Elliott, Lucy
 Engelsman, Anthony—24.
 Ericson, Fred J.—24.
 Erikson, Carl M.—27, 97, 100, 101, 123, 129.
 Erikson, Edith A.—30, 93.

Fagerstrom, Simon E.—24, 134.
 Falahee, Hilton G.
 Fillmore, Nadine
 Fitch, William D.—29.
 Flack, —24.
 Frame, June Wetherell
 Freeman, Clara M.—33.

Garrison, Noble Lee—26.
 Gates, Mary F.—26, 31, 96.
 Gilday, Edward J.—133.
 Gildenstein, Ralph F.—25, 93.
 Gill, Orlo M.—31, 133.
 Glasgow, James H.—28.
 Goings, Edmond W.—27, 97.
 Golczynski, Louis A.
 Gotts, M. Margaret—97.
 Graichen, Harry A.
 Grattan, Myra E.—29, 94.
 Green, Harriet C.—31.
 Gregg, Elizabeth

Hagle, Maude—32.
 Haller, Christine N.—29.
 Hammond, Ethel A.—33.
 Harris, Augusta M.—29, 120, 121.
 Hatton, Mary E.—25, 93.
 Haug, Ralph A.—32.
 Herrick, Myra O.—30, 93.
 Herhey, Merrill A.—29, 136.
 Hester, Kathleen B.—26.
 Hetmansperger, Helen
 Hickman, Jennings R.—26, 92.
 Hood, O. Carl—26.
 Hubbell, Paul E.—24.
 Hunt, Thelma J.
 Hart, Ruth—31.

James, Dorothy—29, 94.
 Jordan, Hoover H.—32.

Kelder, J. W.—26, 136.
 Kelly, Clara—30, 95.
 Kelly, Joseph P.—32.
 Kercheval, James W.—25, 95, 128, 129.
 Ketter, Dorothy F.—31.
 Kiddoo, Faith E.—33.
 Kirschbaum, Gladys—33.
 Kusterer, Elizabeth—33.

LaBounty, Raymond A.—25, 31, 93.
 Laing, H. E.—33.
 Lamkin, Ervin G.—33.
 Langworthy, Lucille
 Leestma, Roger—28.
 Leib, Floyd I.—24, 101.
 Lindengren, Carl—29.
 Loessel, Clarence M.—26, 92, 106, 129.
 Lord, Francis E.—31.

Magoon, Marion W.—32.
 Magoon, Wallace H.—27, 32.
 Marshall, Everett L.—26.
 Marshall, George—29, 134.
 Martin, Mary R.—33.
 McAllister, V. Jane—31.
 McCandless, Thelma
 McCulloch, Joseph H.—29, 136.
 McLellan, Bertha A.—29, 33.
 Menzi, Leonard
 Meston, Eleanor—115.
 Miller, Elizabeth
 Miller, Marjorie M.—32.
 Milliman, Doris E.—28, 115.
 Milliman, Marjorie—28.
 Mink, Grace W.—33.
 Miserez, Allen L.—32.
 Mohan, Clifford E.—31.
 Monroe, Anneta
 Morgan, Madyn M.—29, 94, 129.
 Muehl, Doris O.
 Myers, Janet—95.

Nethercot, Phyllis S.—32.
 North, Vera

FACULTY INDEX—CONT.

- O'Connor, M. Ethel—33.
 Olds, Lethe M.—31.
 Old, Lloyd W.
 Owens, J. Henry—27, 134.
- Park, Clara C.
 Pate, Robert—24, 27, 97.
 Patterson, Louise F.—27.
 Payne, Frank M.—92.
 Pearce, Haywood—24.
 Peet, Bert W.—25, 95.
 Perrine, Arline O.—33.
 Peterson, Ralph G.—27, 97.
 Pfriffer, Harrison—33.
 Potter, Franklin C.—28.
 Pyle, Hershah—29.
- Rahm, Dorothy J.—100, 101.
 Richards, Maurice F.—14, 25, 93.
 Richards, Pauline M.—14.
 Robinson, Margaret
 Roell, Candace L.—29.
 Roscoe, Alice—33.
 Roentreter, Martha—28.
 Roser, Gertrude—31.
 Ruggles, Cynthia—33.
 Rynearson, Elton J.—136.
- Sabourin, Johanna A.—27.
 Samson, Paul B.
 Sander, Gerald D.—31, 134, 135.
 Savage, Willie
 Schneckenburger, Edith R.—27, 97.
 Schrepper, Jaon
 Sells, John A.—25, 95.
 Sill, Margaret E.—28.
 Sims, Ruth L.
 Skinner, Grace M.—26.
 Slaven, Opal V.
 Smith, Ella M.
 Smith, Harry L.—24.
 Snow, Glenadine C.—15.
 Spike, Clark G.—25, 95.
- Springman, John C.—30, 93.
 Stinson, Susan W.—122, 123.
 Stites, Raymond L.—29, 134, 135.
 Stowe, Marion F.—32, 123.
 Studt, Earl—33.
 Super, Robert H.—32.
 Sveda, Julia—33.
 Swanson, Ethel F.
 Swartwood, Ora M.—31.
 Swete, Helen F.—31.
 Swift, Lloyd B.
- Thomson, Mehran K.—24.
 Tmey, Gladys—31, 96.
 Todd, Chloee M.—116, 117.
 Tow, Sadi—33.
 Turnbull, J. H.—33.
 Turner, Mabel E.
- Underbrink, Eula M.—30, 95.
- Van Ameyde, Marinus—33.
 VandenBelt, B. H.—26, 33.
 Virtue, John B.—32.
 Virtue, Maxine—32.
- Walcutt, Charles C.—2.
 Walcutt, Sue G.—32.
 Walker, Arthur D.—133.
 Wallace, Harold E.—26, 92.
 Wallace, M. Maude—31.
 Warren, Elizabeth—24.
 Waugh, Edgar W.—24, 129.
 Whan, Esther—29.
 Whitney, Marguerite B.—14.
 Wielandy, Virginia—103, 119.
 Wilber, Horace—133.
 Wilcox, William F.—130, 131.
 Willoughly, George A.—25, 93.
 Wilson, Marilyn C.—32.
 Wolfe, Doyne—27, 119.
 Wright, Sara E.—31.

STUDENT INDEX

- Aaron, Freda
Abbey, Marilyn E.—46, 89, 107, 113, 118, 119.
Abke, Dale W.—55, 93.
Ableson, Hugh F.—134, 135.
Ackerman, Rita E.—46, 101.
Adams, Arthur J.—77.
Adams, Elizabeth J.—46, 93.
Adams, William H.—94, 132, 133.
Adams, William J.—46.
Aeschliman, Jean L.
Albaugh, Curtis R.
Alber, Charles M.
Albin, Patricia Margaret
Albinson, Elsa J.—96, 71.
Albrecht, Jeon P.—70.
Alderson, H. Dale—132.
Allen, Ralph Otis
Almen, Ruth V.—37, 95.
Alper, Florence M.
Alson, Arthur H.—70.
Ament, Arthur Maxwell—37, 130, 131.
Amerman, Nora May—71.
Amos, William E.—71.
Anderson, Edward E.
Anderson, Ernest Edwin
Anderson, Pamela R.
Anderson, Richard E.—55.
Andonian, Mary
Anesh, Arly R.
Angelocci, Angelo A.
Anstess, L. Wray
Antieau, LaVerne J.
Anto, Lawrence A.—55, 132, 133.
Antonoff, Jack
Appel, Paul Henry
Armour, Rogers
Armstrong, Kathryn J.—55, 88.
Armstrong, M. Eileen
Arnold, Lois M.—37, 89, 93, 98, 100.
Arron, Walter—92.
Ash, Russell A.—84.
Atchison, Betty Gene
Atherton, Myra A.—46, 92.
Atkins, Arlene P.
Attwood, Willard G.
Augustus, Doris R.
Augustus, Harold T.
Augustus, Margaret J.—46, 105.
Austin, Ernest
Ausum, Janice A.—71.
Avery, Glen A.—77.
Ayearst, Betty J.—55, 92.
- Babbitt, Louie A.
Bable, Robert J.
Bacalis, Rieta J.—55.
Bachardy, William J.—37, 93, 101, 132, 133.
Bachman, Leland D.
Bacik, Miriam A.
Baciulis, Victor G.
Backus, Joan L.
Badger, Dorothea Geiger
Baer, William R.
Bailey, Robert E.—46, 128, 129.
Bailey, Sally Ann
Bair, Mary L.—46, 96, 102.
Baisch, Edythe A.—37.
Baisch, Phyllis R.—75.
Bajnai, Steven E.
Baker, Bernetta M.
Baker, John G.—55, 134, 135.
Baker, Juliana—46, 88, 118, 119.
Baker, Margaret A.—70.
Baker, Wallace E.
Baldwin, Burton K.
Baldwin, Mary J.
Ballagh, Marguerite I.—55, 92.
Baly, Lillian N.—55.
Banas, Joseph
Banas, Henry
Banks, Dorothy M.—72.
- Barenow, Richard B.—75.
Barkenquast, Ruth E.—55, 96.
Barnes, Shirley I.—75.
Barnes, James M.
Barnett, Carl B.
Barney, Frederick A.—46, 132, 133.
Barney, Marilyn M.
Barson, John—83, 107.
Bartanen, Margaret E.—96, 46, 55, 122, 123.
Barthel, Roland R.—72.
Bartlett, Jean L.—69.
Bartolacci, Joseph O.—37, 136.
Barton, Margaret T.—96.
Bassett, Kenneth I.
Bataskis, Angelo G.—55, 136.
Battacello, Roy A.
Battelle, Betsy A.—55, 122, 123.
Battelle, Mary J.—120, 121.
Batten, W. Arthur
Battischill, William E.—55.
Batterson, Louis G.
Baum, Edward M.—134, 135.
Baum, Marvin O.—107, 108.
Baumann, Barbara A.—78, 96.
Baumann, Oliver H.
Baylis, Nancy M.—73.
Baylis, Ross E.—55.
Bean, Morris L.
Beard, Richard W.
Beattie, Lois Meredith
Beatty, Charles A.
Beauchamp, Mary T.—96, 101, 55.
Beaugrand, Nancy Ann
Beazley, Robert L.
Bebb, Bonnie J.—75.
Beck, Emma A.—55, 92, 96.
Becker, Ferdinand E.
Beckley, Wayne C.
Beckman, Shirley R.—55, 94, 116, 117.
Becks, Marjorie O.—55.
Bedard, Donald E.—37, 93, 132, 133.
Beddow, Elizabeth L.
Bedford, John R.
Beebe, Albert A.
Beecher, Marian J.
Begole, Marilyn J.—55.
Behm, Walter J.—69.
Behnke, Arlene—37, 106.
Beis, Margaret A.—55, 92, 96.
Beland, Mary E.—85, 106.
Bell, James D.
Bell, James E.—80, 102.
Bell, Jeanie A.—102, 55.
Bell, John E.—78.
Bell, Lillian M.
Bell, Marjorie J.
Bell, Thomas E.
Bellas, Dorothy M.—96, 55.
Bellinger, Donald R.
Bellinger, Joseph J.
Bellows, Rachel M.
Belville, Wendel D.
BBemis, Marvin
Benbow, Alan H.—77.
Benden, Alan C.—56, 95, 97.
Benedict, Joyce A.—46, 101, 113, 124, 125.
Benjamin, George D.—69.
Bennett, Adam N.
Bennett, Bonnie J.—46, 92, 105, 106.
Bennett, Ruby S. B.
ennett, Warren S.
Benning, Shirley L.
Benson, Nancy L.—56.
Bentley, Robert E.—134, 135.
Benz, Irene A.—70, 92.
Berean, Carl E.—56, 128, 129.
Berge, Leroy H.
Bergoine, Dorothy M.—74, 92.
Berk, Irma R.—84.
Bernard, Robert F.
Betley, Virginia—37, 100.

STUDENT INDEX—CONT.

- Betz, Charles W.—78.
 Betz, Elvin F.
 Beutler, Arlene E.—84.
 Bevier, Edward
 Bevier, LeRoy C.—56, 136.
 Bezirium, Theodore
 Bianco, Anthony—55.
 Bidwell, Freida L.—89, 97, 98, 106, 55.
 Bilawski, Gerald H.
 Biener, Margaret E.—96.
 Biggs, Frances L.—94.
 Binder, Doreen H.—46.
 Binder, Richard L.—130, 131.
 Binder, Simon E.
 Bird, Fred W.
 Bird, Mary L.
 Bird, Ralph A.
 Bishop, Robert L.
 Bitnar, Oldrich F.—46, 130, 131.
 Bitten, John R.
 Black, Barbara L.—56.
 Black, James C.—46, 132, 133.
 Black, Margaret A.—37, 89, 92.
 Black, Shirley A.
 Blackwell, Beverly A.—46, 92, 120, 121.
 Blaha, Robert J.—128, 129.
 Blaize, Joseph A.
 Blanchard, Frederic J.—70.
 Blaszcak, Genevieve M.—37, 88, 92, 120, 121.
 Blessing, Donald E.—46.
 Bloomer, Arlen J.
 Bloomer, William
 Bloomhuff, Donald L.—69.
 Blossom, Leslie F.
 Blossom, Maynard L.
 Blum, Joanne K.—73.
 Blum, Mary Lee—46.
 Blunt, Vivion I.
 Bobiez, Earl E.
 Boelens, Albert J.—37, 134, 135.
 Boges, David Paul
 Bohlinger, Donald
 Boice, Edgar K.—71.
 Bolton, P. T.
 Boncher, Ruth M.—56.
 Bond, Phyllis A.—56, 101.
 Bonnewell, Richard W.
 Boomer, Robert C.
 Borchanian, Joseph
 Boroff, Jack W.
 Borts, Wallace A., Jr.—71.
 Borysewicz, Chester—56, 93, 134, 135.
 Both, Betty A.—56, 105, 106, 118, 119.
 Bott, Theodore D.
 Bottomley, Donald—82.
 Boutell, Beverly G.
 Bovill, Jane E.—37, 124, 125.
 Bovill, William S.
 Bowers, A. Anne—37, 118, 119.
 Bowers, Kenneth E.—56.
 Bowers, William A.—56.
 Bowlus, Thomas P.
 Bowyer, Catherine S.—73.
 Boyce, Douglas A.
 Boyden, Robert H.
 Boyer, Byron R.
 Boyle, Doris E.
 Boyle, Harry Francis—56.
 Boyle, Martin L.
 Boyle, Robert R.
 Bradley, Robert W.
 Bradshaw, Harold C.—70.
 Bradshaw, Harold F.
 Brady, Gwendolyn M.—56, 94, 106, 124, 125.
 Brammer, Doris V.—85.
 Brancheau, LeGrande W.—56, 134, 135.
 Brandel, Harold E.—82.
 Branstetter, DeVonne K.—46, 92, 96, 113.
 Brauer, Mary Lee—78.
 Braun, Paul E.
 Bray, Robert K.
 Brazee, Donald B.
 Bredemeier, Elizabeth A.—56, 96, 118, 119.
 Bredernitz, Joyce M.—74.
 Brehmer, Elmer C.—72.
 Brennan, Joyce A.
 Brennan, Robert J.
 Breuer, Emily—37, 92.
 Brewer, Fred S.—56.
 Bridges, Laura A.—56.
 Brieno, Rudolph
 Britt, Ramola R.
 Brittain, Robert E.—46.
 Broadhead, Jeanne L.—56.
 Brode, Harold S.—72, 93, 98.
 Brode, Seymour—72, 93, 98.
 Brodie, James A.
 Broman, Beverly A.
 Brooks, John W.
 Brooks, Kenneth E.
 Brosier, Jeanne
 Brown, A. France—56, 93, 114, 115.
 Brown, Betty G.—37, 113, 122, 123.
 Brown, Carolyne G.—37, 100.
 Brown, Clarence O.—56.
 Brown, Jack C.—37, 132, 133.
 Brown, Jack W.
 Brown, Robert H.
 Brown, Yvonne E.—73, 94.
 Brueggeman, Dolores I.
 Bruetsch, James J.—78.
 Bruland, Almar
 Brunet, Robert N.
 Brusca, Andrew A.—6, 134, 135.
 Buben, Joseph—37, 95.
 Buchanan, James
 Buck, Vincent H.
 Buckberry, Elsie A.—9, 124, 125.
 Buege, Muriel K.—82, 94.
 Buffett, Barbara J.—75, 92.
 Bullis, Ralph C.—112.
 Bunch, Imogene—93.
 Burdick, Lynn C.
 Burgess, Frederick R.—98.
 Burgis, Margie—38.
 Burke, Audrea B.—46, 94.
 Burman, Lorraine M.—77, 106.
 Burnett, Eleanor J.
 Burnham, Constance H.—102.
 Burnock, Jean—56, 114, 115.
 Burnside, Charles, Jr.
 Burnside, Thomas F.—56.
 Burr, Floyd J.
 Burrell, Alfred L.
 Burrell, Allen C.—83.
 Burrell, James K.—130, 131.
 Burrell, Nancy L.
 Burress, James H., Jr.
 Burt, Earl F.
 Burt, Joan M.—69.
 Bush, Lois J.—80.
 Bushy, Virginia—73.
 Butler, Gilbert W.—72.
 Butler, Jean K.—37, 113, 122, 123.
 Butler, Maryanna—57, 96.
 Butler, William E., Jr.
 Butt, Mildred I.
 Buttereld, Phoebe A.—94, 118, 119.
 Butterworth, Eileen J.—74.
 Buttolph, Bonnie J.—80.
 Button, Donald W.—82, 94.
 Button, Robert E.—69, 94.
 Byrom, Richard D.
 Byron, John E.
 Cabot, Ardis L.—37.
 Cady, Lois S.—47, 92, 103.
 Caesar, Jean B.
 Cahours, Gordon H.
 Cain, Lawrence G., Jr.—69.
 Calder, John
 Calkins, Kingsley M.—47, 92.
 Camburn, Phyllis J.
 Cameron, Francis J.
 Cameron, Frances W.—76, 96.
 Cameron, Jessie D.—57.
 Cameron, Stanley J.—57.
 Campau, Herbert C.

STUDENT INDEX—CONT.

- Campbell, Arthur B.
 Campbell, Daniel F.
 Campbell, Donna J.—57, 114, 115.
 Campbell, Edward J.
 Campbell, Forest M.
 Campbell, Garion H.
 Campbell, Harold G.
 Campbell, John
 Campbell, Laura J.
 Campbell, Malcolm A.
 Campbell, Mary G.
 Campbell, Noel L.
 Campbell, Robert E.
 Cant, Patricia A.
 Caputo, Orlando F.
 Carano, Eugene G.—57, 134, 135.
 Cardle, William D.
 Carlini, Joseph G.
 Carlos, Cleo J.—79, 94.
 Carlson, Robert J.
 Carpenter, Arthur L.—76.
 Carpenter, Harold G.—57, 132, 133.
 Carraher, James E.
 Carroll, June M.—70, 102.
 Carson, Helen K.
 Carson, Jack B.
 Carter, Evva A.—72, 124, 125.
 Cartwright, C. B.—57, 127, 128, 129.
 Casad, Lola M.—37.
 Cashdollar, Lee—70, 95.
 Cashmore, Marilyn J.—74.
 Cason, Earl N.—134, 135.
 Casselman, Margaret A.—47, 93.
 Castner, Thomas J.
 Caul, Richard R.
 Cavazos, Martha T.—47, 89, 92.
 Cave, William M.—47, 134, 135.
 Caverly, William R.—57, 94, 105.
 Cazier, Richard L.
 Chamberlain, Daryl D.
 Chamberlain, Robert J.—47, 93, 101, 128, 129.
 Chamberlin, Dudley R.
 Chambers, Barbara K.—75, 95.
 Chambers, William J.—38, 132, 133.
 Champlin, O. Earl
 Chapman, Eldeen L.
 Chapman, Harvey W.
 Charles, Constance M.
 Charles, James Allan
 Charron, Pauline M.
 Chase, Ellsworth H.—57.
 Chase, Park W.
 Chatters, Barbara J.
 Cheh, Joseph N.
 Chesnut, Joanne E.—76.
 Chipman, Mary A.—703.
 Chisel, Robert J.
 Chmelko, William—79.
 Choley, George F.—88.
 Christ, Gus
 Christensen, Albert V.
 Christensen, Harold W.
 Christensen, Mary J.
 Christiansen, Eileen M.—94.
 Christopheron, Arthur W.—57, 102, 128, 129.
 Church, Cartter H.—71.
 Church, Christine B.—57, 113, 118, 119.
 Church, Robert J.—57, 134, 135.
 Churchill, Joyce I.
 Cieslak, Walter J.
 Ciungan, Virgil
 Claggett, Catherine J.—57, 102.
 Clair, Lucy A.—57.
 Clark, DeVaughn L.—37, 128, 129.
 Clark, Eleanor R.
 Clark, Frances F.
 Clark, Frances A.
 Clark, Harry L., Jr.
 Clark, Joseph P.—76.
 Clark, Lee E.
 Clark, Mary L.
 Clark, Robert A.—57.
 Clark, Samuel F.
 Clark, Vivian M.—124, 125.
 Clarkson, Henry H.
 Clayton, Curtis L.
 Clayton, Ruth W.—70.
 Cleaves, Robert A.
 Clem, James A.
 Clements, Audrey L.—84.
 Climer, Carol A.—74.
 Clippard, John F.—57, 132, 133.
 Clise, Marjorie H.—57, 122, 123.
 Clock, Leo C.
 Clouse, Donald L.—57.
 Clyne, Robert M.
 Coates, Marjorie L.—105.
 Coats, Donald H.
 Coatta, H. Leslie
 Cobb, Bernice D.
 Cobb, Betty D.
 Cookerline, Raymond W.
 Cohen, Hyman—78.
 Cole, Barbara A.
 Cole, Damon E.—57.
 Cole, Hamilton S.
 Cole, James H.—76.
 Cole, Joycelyn O.—81.
 Cole, Nancy D.
 Coleman, Betty J.—124, 125.
 Coleman, Joan M.
 Collard, Neil K.—79.
 Collins, Charlene M.—57.
 Collins, Eileen L.—47, 96.
 Collins, Frances—57.
 Collins, Patricia W.
 Collins, Shirley B.
 Collins, Wilfred M.—71.
 Colwell, Alberta
 Colwell, Richard J.—77.
 Combellack, Vera M.—57.
 Comer, John W.
 Comito, Anthony P.—57, 132, 133.
 Compton, Lewis P.—38, 95.
 Cone, Joan S.
 Conger, Doris A.—57.
 Conklin, Alan R.
 Conklin, Bernard C.
 Conley, Kenneth D.—95, 130, 131.
 Connearly, Joan
 Connealy, Robert E.
 Convis, Doris M.
 Cooch, Robert A.
 Cook, Anna
 Cook, Donald D.
 Cook, Harold A.
 Cook, Russell J.—58.
 Cook, Thomas E.
 Cook, William H.
 Cooley, Emma J.—80.
 Coon, David P.
 Coon, Marjorie E.—77.
 Cooney, Thomas E.—38, 93.
 Coons, Charles P.
 Cooper, B. Lorraine
 Cope, Ben C.
 Coplas, James G.—78.
 Coplas, Theodosia D.—38, 100.
 Coran, Archie J.—58, 92, 132, 133.
 Corbett, Betty A.—58.
 Corbitt, Raetta L.
 Cornelius, Dale F.
 Cosgro, Frederic A., Jr.—79, 99.
 Cossey, Douglas C.
 Coulman, William J. T.—38, 130, 131.
 Cousineau, Raymond J.—58, 93, 132, 133.
 Covell, Hazel L.—58, 95, 106.
 Cox, Arlo H.—132, 133.
 Cox, William
 Cranson, Charles S.
 Crawford, Alvira M.—47, 113, 114, 115.
 Crawford, Floyd T.
 Crawford, Kathlyn D.
 Creamer, Georgianne—85.
 Cresswell, Charles E.
 Crew, Lewis A.—38, 94, 128, 129.
 Croll, Earl F.
 Cronenweitt, Alyce M.—77.

STUDENT INDEX—CONT.

- Cross, H. Elaine—58.
 Crossley, Richard P.
 Crothers, George R.—58, 96, 102.
 Crothers, John M.—38, 93.
 Crump, Lavern E.—38, 106.
 Culbert, Thomas E.—47, 136.
 Cullen, James E.
 Cullen, Patrick J.
 Cullin, Douglas S.
 Cunningham, Frances E.—75, 106.
 Currie, Donald M.—38.
 Curry, Kathleen M.—47.
 Curtis, Harry H.—78.
 Cyman, Leonard P.
 Cyman, Rita M.—47, 96.
 Czap, Lawrence—96.
- Daily, David P.
 Dalrymple, Alexander
 Dalton, Leonard A.—47, 132, 133.
 Danielson, Michael
 Dannecker, George H.—58, 94, 106, 128, 129.
 Dart, Richard E.—85.
 Dasher, Chester W.
 Dates, Charles
 Davenport, Thelma E.—75.
 Davidson, John E.
 Davies, Betty E.—58, 94.
 Davies, Marjorie E.—74.
 Davis, Barbara R.
 Davis, Benjamin W.
 Davis, Bernise E.
 Davis, Chisholm O.—47, 93.
 Davis, Dorothy L.
 Davis, E. Jane—38, 116, 117.
 Davis, Joan J.
 Davis, Keith A.
 Davis, Kenneth B.
 Davis, Mary W.
 Davis, Newton D.
 Davis, Paul E.
 Davis, Richard L.
 Davis, Rosamonde—81.
 Davis, Sally A.—47, 124, 125.
 Davison, James B.
 Day, Barbara A.
 Day, Paul W.—58, 99, 132, 133.
 Dayne, Richard W.
 DeAgostino, Nicolina T.—59, 96.
 Dean, Frederick A.
 Dean, Rex E.—72.
 Deary, Dorothy M.
 DeChantal, Mary—47, 96, 101.
 Dedo, Raymond G.—97, 58.
 DeGroff, Dorothy
 DeHaven, Oren E.
 DeKeyser, Leon J.
 Delaney, Herbert J.—47, 132, 133.
 DeLanois, Viola M.—47, 106.
 DelDin, Betty Z.—47, 92, 120, 121.
 Del-Prete, William A.
 DeLuca, Deno M.—75.
 DeMorris, Dale G.
 Demske, Dorothy J.—38, 100, 101, 122, 123.
 Denckle, Elizabeth—58, 86, 99.
 Densmore, Jean
 Denton, Robert E.
 DePlanche, Bernard U.—81.
 DePrekel, Ella Mae C.—38, 93.
 DeShon, Harold D.—58.
 Deuchle, Lois B.
 Devine, Edward M.—69.
 Devine, Robert M.
 Dickerson, Burton—92.
 Dickerson, Glenn H.
 Dicks, Robert G.
 Dickson, Evelyn L.
 Diefenbaker, John P.
 Diehl, George L., Jr.
 Diether, Richard L.—80, 99.
 Dillon, Mary Jo—38, 95, 100, 101, 124, 125.
 Dixon, William J.
 Doak, Dolores F.
 Doane, Jule V.
 Dobson, Nancy A.—81, 105, 107, 108, 109.
 Dodd, John M.
 Dodd, Joseph L.—84.
 Dodd, Donald H.
 Doenges, Thomas H.—58, 88, 94, 134, 135.
 Doherty, Patrick J.—78.
 Dohm, Margaret J.—38, 123.
 Doletzky, Phyllis M.
 Dolot, Walter L.
 Dolsen, Warren A.—75, 95.
 Domuraet, Fred J.
 Donaghy, Benjamin H.—74.
 Donaldson, Clare G.
 Donkervoet, Ann M.—58, 96.
 Donnelly, Helen M.—58.
 Doolittle, Charles H.
 Doornkaat, Donald B.—80.
 Doornkaat, Dorothy E.—47.
 Door, Janet J.—38.
 Douth, Robert J.
 Dow, Louis L.—58, 92, 116, 117.
 Dowdy, Joseph R.—47, 134, 135.
 Downing, Lillian M.
 Downing, Patricia A.—58, 93.
 Doyle, Gertrude D.—81.
 Drake, Earl W.
 Drake, Jessie E.—58.
 Drake, Merle B.—81.
 Draper, JoAnne V.—73.
 Dreuth, Ruth M.
 Dreyer, Sally F.—58, 96.
 Drompp, Benjamin W.
 Drumm, Jay D.—58, 88.
 Duff, Donald J.
 Du Fresne, Jean A.—47, 114, 115.
 Dugan, Bennett D.
 Dunbar, Harold L.
 Duncan, MardoGene—71.
 Dunn, Robert C.
 Dunn, Robert S.
 Dunwoody, Robert M.—38, 127, 138.
 Durbin, Mary Lou—58.
 Durfee, LeRoy—58.
 Duris, Margaret A.—83.
 Dusbiber, William H.
 Dusseau, August L.
 Duszynski, Michael Francis
 Duszynski, Samuel J.
 Duvall, Elven E.—38, 127, 134, 135.
 Duvall, Jane L.
 Dye, John P.—71.
 Dypka, Jessie B.
- Eager, Dwight F.
 Eaglin, Simon P.
 Eastman, Albert E.
 Eastman, June L.—92.
 Eberle, Marion E.—59, 93.
 Ebersole, Clare E.—59, 134, 135.
 Eby, Donald C.
 Eby, John A.
 Ecclestone, June C.—71.
 Edgar, Mary E.—38, 94.
 Edwards, Earl E.
 Edwards, John D.—59.
 Edwards, Joseph H.
 Edwards, Mary E.—78, 106.
 Eggleston, Kenneth
 Eibler, Fred E.—72.
 Eisenbeiser, N. Jean—83.
 Easley, John M.—93, 132, 133.
 El, Armeenah, 75.
 Elgart, Stanley E.—59.
 Eli, Samuel J.
 Elliott, George N.
 Elliott, Lucille E.—47, 96, 103.
 Elliott, Robert C.
 Ellis, George S.
 Ellis, Mahlon R.
 Ellison, Floyd C.
 Ellsworth, Catherine—38.
 Elmer, Carolyn M.
 Ely, Robert E.
 Emery, Edward E.

STUDENT INDEX—CONT.

- Emm, Unabelle
 England, James E.
 Enzastiga, Rutilio P.
 Eppinga, Stuart D.
 Eriksen, Olaf W.—38.
 Eschelbach, Allen J.—38, 106, 128, 129.
 Eschelbach, Shirley M.—59, 93.
 Eschenberg, Wallace A.
 Eskin, Daniel—136.
 Estler, Carl G.
 Euler, Robert B.—48, 130, 131.
 Evanoff, William A.
 Evans, Elmer L.
 Evans, James
 Eveland, Helen B.—82.
 Everett, Cynthia—48, 94, 120, 121.
 Everett, Helen W.
 Everett, Margaret E.—48, 94, 120, 121.
 Everhart, Laura P.—72, 96.
 Exelby, Shirley A.—76.
 Eyles, Manley J.—70.
- Fahrner, Richard L.—83.
 Fairfield, Jollie A.
 Falahee, Charles J.—130, 131.
 Falcone, Nicholas L.
 Falk, Clara J.
 Farrell, Mary S.—77.
 Farrugia, Robert F.
 Farwell, Lemuel R., Jr.
 Fasing, Donald F.
 Fast, Elizabeth A.—59, 116, 117.
 Favinger, Betty J.—74.
 Favinger, Shirley A.—74.
 Fedraw, Ronald W.
 Felt, Norman A.
 Ferrington, Alan E.
 Ferris, Blake E.—38, 97.
 Field, Richard J.—98, 128, 129.
 Fielder, Carolyn E.—73.
 Figy, Doris E.—48, 93, 116, 117.
 Finch, James W.
 Finch, John J.—48, 93.
 Finch, Thomas D.—93.
 Fink, Andrew J.—107.
 Finkbeiner, Richard G.
 Finn, Hobart F.
 Finsland, Elizabeth Z.—59.
 Firth, Paul M.
 Fisher, Leonard P., Jr.
 Fisher, Paul D.—69, 98, 102.
 Fisler, Edward C.—59.
 Fisler, James K.—130.
 Fitch, James E.
 Flack, JoLeen M.
 Flick, Martha J.—71.
 Flesher, Henwood C.
 Flower, Wallace L.
 Flynn, Clare E.
 Flynn, Marjorie B.—93, 94.
 Folsom, Leslie H.—69, 107, 108.
 Foor, Juanita L.—81.
 Ford, Coit C., Jr.—59.
 Ford, Eunice M.—38, 96, 114, 115.
 Ford, John R.—73, 105.
 Forshaw, Charles H.
 Forshee, Thomas R.—48, 128, 129.
 Fortney, Mary J.
 Fortunato, Joseph F.—74.
 Foster, Corlis H.
 Foster, Donald B.—82.
 Fox, Lawrence W.
 Francisco, Wayne H.
 Franck, Robert J.
 Frankini, Richard A.
 Franklin, Ardath I.—48, 92, 122, 123.
 Franson, Joanne E.
 Fraser-Lee, Mona J.
 Freatman, Ellis B.—130, 131.
 Freden, Alvar C.—48, 97, 128, 129.
 Freden, Irene E.—48, 89, 95, 118, 119.
 Frentheway, Robert M.
 Freund, Neal E.
 Friedle, Thomas D.—81.
- Friske, Joe A.
 Froberg, William A.
 Frost, Gwendolyn—59.
 Frye, Flossie R.
 Frye, Howard E.—77.
 Fujii, Hideo
 Fuller, Marvin G.
 Funk, James A.
 Funk, M. Jean—39, 102.
 Furtney, Donald L.—82, 106.
- Gabriel, Gretchen Trapp—43, 113, 124, 125.
 Gable, Alta J.—39, 92, 113, 118, 119.
 Gabrysiak, Martin R., Jr.
 Gaffney, Caroline R.
 Gaide, Harold
 Galagik, Paul
 Gallop, Eugene G.
 Gallup, Albert E.
 Gambill, Robert A.
 Garfield, James M.
 Gariepy, Paul T.—92.
 Garland, Frank W., Jr.—48, 106, 128, 129.
 Garvock, James F.
 Ganzhorn, Donald W.
 Gambell, E. Ruth
 Garlich, George
 Gate, F. Virginia—78.
 Gaudy, George W.
 Gaupel, Beverly R.—73.
 Gaus, Ella Darlene—39, 97, 113, 120, 121.
 Geans, W. Octavia
 Geddes, Robert A.—59, 132, 133.
 Gerada, Arthur J.
 Gerstler, Dwight A.
 Gerweck, Lee A.—59, 101.
 Gianakura, Helen—77, 106.
 Gibbs, Howard W.—48.
 Giese, Donald W.—128, 138.
 Gildemeister, Sally A.
 Giles, Melvin J.
 Gilfillan, Robert J.—59, 92.
 Gillam, Jacquelynn R.—39, 88, 92, 103.
 Gilles, Joan L.—73.
 Gillespie, Rena—39, 94, 120, 121.
 Gillette, Rachel C.
 Gillies, Robert A.—85.
 Gilliland, Howard C.
 Gillis, Arthur H.
 Gilson, Raymond E., Jr.—107.
 Gingrich, Robert W.
 Gizynski, Stanley E.
 Gladych, Richard A.
 Gluck, Fred—78, 92, 107.
 Goble, Virgil
 Golas, Arthur A.
 Golczynski, Margaret E.
 Goldsmith, Mary O.—39.
 Gomba, Pedro J.
 Goodar, JoAnn L.
 Gooding, Jerry F.—80, 105.
 Goodwin, Fannie E.—39, 96, 105.
 Gordon, Andrew H.
 Gordon, James A., Jr.
 Gordon, John H., Jr.—48, 60.
 Goreta, Aurel M.
 Goss, Robert W.
 Gotts, Arthur C.
 Goza, Marilyn J.—76.
 Grabowski, Donald W.
 Graham, Marben R.
 Graham, Patricia M.—94, 124, 125.
 Grandstaff, John
 Granger, Beverly J.—59, 96, 101, 105.
 Gransam, Martin R.
 Gransden, David F.
 Gratsch, Elmo R., Jr.—132, 133.
 Gray, Mary D.—81.
 Green, Donald W.—70, 107, 108.
 Green, Loris E.
 Green, Melvin J.—93, 130, 131.
 Green, Phyllis D.
 Greenwell, Agnes T.—39, 88, 107.
 Greenwood, John M.—59, 136.

STUDENT INDEX—CONT.

Greer, Phyllis—69.
 Grell, Myrna J.—71.
 Gretzner, Siegmund
 Gricewich, Gladys E.
 Griffiths, Wilma C.—75, 102.
 Grigorian, Nina—48, 98.
 Grimston, Jack S.
 Grodzki, Richard J.—59, 128, 129.
 Groh, Stanley E.—70.
 Groot, Esther E.—91.
 Groover, Marshall E.
 Gross, Louise
 Grossman, Howard P.
 Grzesiak, Joseph F.—79.
 Guenther, Richard J.
 Guenther, Walter T.—39.
 Gullen, James F.
 Gunberg, Milton C.
 Gundrum, Janice A.—124, 125.
 Gundrum, Keith L.—78.
 Gunther, Edmund E.
 Guregian, Richard—134, 135.
 Guth, Cornell W.
 Gutknecht, Lloyd R.

Haas, Glenadine E.—39, 94, 120, 121.
 Habermehl, Merle R.
 Hackbarth, Paul J.
 Hackett, Loi—59, 92.
 Hadjisky, Eugene N.—48, 98, 103.
 Hagen, Glenn E.—59.
 Hagerman, Mark L.
 Hagman, Louise—48, 96.
 Hagopian, Edward V.
 Haigh, Evelyn A.—75, 95.
 Hajkovicz, Dorothy A.—59.
 Hakkola, Elsie E.—71.
 Hall, Geraldine H.—39, 89, 97.
 Hall, Nancy A.
 Hamberg, David L.—75.
 Hamberg, James C.—75.
 Hames, Isaac W.—77.
 Hamilton, Charles W.—83, 102.
 Hamilton, Samuel J.
 Hamilton, Theo E.
 Hamilton, Theresa
 Hamilton, Vanzetti M.—59, 108.
 Hanert, Patricia A.
 Hanford, William B.—39, 107, 130, 131.
 Hanham, Janet E.
 Hanson, Harold H.—59, 92, 132, 133.
 Hardman, Gene A.—84.
 Hardy, Ernest A.
 Harger, Imogene—74, 102.
 Hargis, Charles C.—59.
 Harmon, Jean E.—60, 92.
 Harmon, Louis D.
 Harms, Ruth M.—76, 95.
 Harper, Arthur W.
 Harrell, Billie A.
 Harris, Harold D.
 Harris, James B.—83.
 Harris, John D.—82.
 Harris, Richard G.
 Harris, Yvonne J.—83.
 Harrison, Betty J.—60.
 Harrower, John A.
 Harteg, Robert F.
 Hartman, Lee E.—82.
 Hartman, William
 Hartranft, Wilbur J.
 Hartsig, Richard J.—70.
 Hartsig, Thoma P.—60.
 Harvie, John D.
 Haselhuhn, Shirley J.—79.
 Hatch, Esther-Ann E.
 Hatch, Patricia A.—60, 94, 120, 121.
 Hatcher, Thomas
 Hathaway, Stephen C.—48.
 Haug, Catherine J.—48, 116, 117.
 Hauk, Marvin K.—39.
 Haushalter, Wayne J.
 Hawes, Mary B.
 Hawkins, Flora M.

Hayden, Agnes R.
 Hayes, Donna J.—39, 93, 122, 123.
 Haynes, Mary M.—60.
 Heacock, Nancy L.—74.
 Hearl, Marjorie P.—60, 96.
 Heath, William G.
 Heberlein, Donald G.
 Heckman, Martha J.—39.
 Heddle, Blanche A.
 Heddle, Lester L.
 Hedlesky, Michael
 Heesch, Mar O.—60.
 Heger, Robert L.
 Heidenberger, Donald G.—72.
 Heier, Lois J.—60, 106.
 Heinicke, Elmer G.
 Heininger, Reinard—134, 135.
 Heitzner, Richard S.
 Helvey, George—81.
 Henderson, Wilhelmina
 Hendrick, Frederick D., Jr.—74.
 Hendrix, Evelyn L.
 Henry, Dorothy J.—96, 122, 123.
 Henry, Harvey E.
 Henry, Kenneth W.
 Hentz, Max F.
 Heorodt, Edward P.
 Herbst, Arthur G.
 Herman, Howard O.
 Herrman, Willard J.—74.
 Hertler, Allan G.—82.
 Hertler, David C.—82.
 Hertz, Lewis—39, 96, 97, 98, 101.
 Heselschwerdt, Joyce—48, 89, 96.
 Hesterly, James M.—60.
 Heusel, Ted J.—39, 127, 130, 131.
 Hibbard, Mildred A.—60, 95.
 Heymann, Richard W.
 Hicks, Arnold E.
 Hicks, Kenneth E.
 Higdon, Victor A.
 Higgins, Donald E.—74.
 Higgins, Rhally J.—83.
 Highstreet, Betty N.—60, 95, 97, 101, 102.
 Hikida, Ray Y.—60.
 Hildenbrand, Amy L.—48, 120, 121.
 Hill, Audrey M.—39, 92.
 Hill, Carl
 Hill, Gloria R.—70.
 Hiller, John J.—77.
 Hills, Warren M.
 Hiltz, Dalton J.—77.
 Himelhoch, Sylvia—39.
 Hinds, Fichard J.
 Hinkley, Charles R., Jr.
 Hinman, Virginia J.
 Hinsch, Robert A.—71.
 Hipple, John F.—70.
 Hipple, Thurley C.—48, 94, 122, 123.
 Hirth, Dale R.
 Hitt, Claude T.—83, 89, 102.
 Hnatow, Steve—60.
 Hobey, Lawrence R.
 Hochrein, Donald W.—127, 136.
 Hochrein, Walter, Jr.
 Hodge, Merle J.—82.
 Hoelzer, William J.
 Hoff, Clifford E.
 Hoffer, Norman R.
 Hoffman, Margaret J.—79.
 Hogan, Martha P.—70.
 Hohenberger, Jack J.—60.
 Holbeck, James V.
 Holcomb, Lois G.—60, 92, 106, 118, 119.
 Holdridge, Thomas E.
 Holland, Ida R.
 Holland, Sarah L.
 Holleran, Frances E.
 Holliday, Walter R.
 Hollosy, Charles S.—39, 134, 135.
 Holmes, Donald W.
 Hood, Harry C.—79.
 Hopp, Ruth L.—77.
 Hopps, Robert C.

STUDENT INDEX—CONT.

- Horner, Donald F.—60, 93, 128, 129.
 Hornshaw, Mary Lou—48, 120, 121.
 Hortemiller, David W.
 Horton, Kathleen R.—74.
 Horvath, Michael A.
 Horwitz, Bertrand—69.
 Hosner, Herbert G.
 Hossler, Donald H.—101, 134, 135, 138.
 Hotchkiss, Willagene C.—48.
 House, Carol F.—39, 100, 124, 125.
 House, H. Joan—49, 113, 124, 125.
 Houston, Eleanor O.—70, 98.
 Hovatter, Jean F.—49, 96.
 Howley, Thomas A.
 Hruska, Robert C.
 Hubbard, Charles J.
 Hubbard, Charles J.
 Hubbard, Lee A.
 Hubble, Donald B.
 Hueber, Robert C.—73.
 Hugg, William H.—84.
 Hughes, Barbara M.—60.
 Hughes, William, Jr.
 Huizenga, Theodore J.—71.
 Hummel, Cleo M.
 Hunt, Bettie J.
 Hunt, C. Elaine—39, 124, 125.
 Hunt, Mary J.—85.
 Huntsberry, David L.—69.
 Hurley, Marion A.
 Huston, Katherine B.—60, 102.
 Huston, Robert M.
 Hutchins, Frances H.
 Hutchinson, Rodney E.—40, 128, 129.
 Hvilsted, James R.
- Iannuzzi, Michael—83.
 Ignasiak, Norbert J.—69, 99.
 Ihlenfeldt, Shirley V.—49, 166.
 Imus, Phillip A.
 Ingersoll, Robert L.—72.
 Inman, H. Eugene
 Irving, Evans J.—74.
 Isles, M.—93.
- Jacaruso, Virgil J.—130, 131.
 Jacobs, Vincent A.
 Jacobson, Mary Bradner—116, 117.
 Jacka, Margery R.—40, 96, 101.
 Jackson, Arthur D.
 Jackson, C. Robert—85.
 Jackson, Howard L.—78.
 Jackson, Jacqueline A.—74, 92.
 Jackson, Jean M.—40, 98, 102.
 Jackson, Robert E.
 Jacquemotte, Marie W.—71.
 James, Gordon C.—92, 95.
 James, H. Muriel—40.
 Jane, Priscilla F.—60, 103, 114, 115.
 Janing, Jeanine L.
 Jarvie, John J.
 Jarvis, Walter F.—60, 89.
 Jedele, Doris M.—49, 95, 106.
 Jenkins, Alfred L.—71.
 Jennings, David W.
 Jens, Hans C.—83, 89.
 Jesue, Anthony
 Jewell, Marjorie J.—60.
 Jimerson, Ella M.—60.
 Johncox, Robert M.
 Johnson, Adelbert A.
 Johnson, Barbara A.—75.
 Johnson, Beatrice A.
 Johnson, Dorothy C.
 Johnson, Glenn E.—13, 40, 128, 129.
 Johnson, James O.
 Johnson, Juanita C.
 Johnson, Norman D.
 Johnsrud, Patricia C.—61, 96, 102.
 Johnston, Robert E.—61.
 Johnston, Stanley J.—134, 135.
 Jones, Betty E.
 Jones, Donald W.
- Jones, Edith C.—61, 92, 96, 105.
 Jones, Evelyn
 Jones, Leroy A.
 Jones, Lou A.—61.
 Jones, Marilyn A.
 Jones, Marilyn E.
 Jones, Melville A.
 Jones, Neva M.—40, 94, 114, 115.
 Jones, Patricia D.—81.
 Joyce, Kathleen A.
 Judson, John E.
- Kaarsbey, Frederic D.
 Kacena, Cherie R.—78.
 Kahler, Donald W.—93.
 Kaiser, Donald W.
 Kaiser, Ray E.
 Kale, Edward J.
 Kaminskis, Vitold
 Kaminaki, Edward J.
 Kamischke, Rudolph P.—80.
 Kampmueller, Carl J.—136.
 Kanno, Jeanie K.—61, 92, 114, 115.
 Kaplan, Leatrice—108, 113.
 Karner, Harold L.
 Katon, Frederick O., Jr.
 Katon, Roger C.—61, 101.
 Kauffman, Richard M.
 Kayganich, John M.—80.
 Kays, Doris—49, 122, 123.
 Kazlusky, Walter S.
 Kedzierski, Michael B.—71, 85.
 Kenna, David P.
 Kenney, Wilmer J.
 Kellams, James E.
 Keller, Lloyd E.
 Keller, Margaret J.—102.
 Kelley, James K.—40, 95, 128, 129.
 Kelley, P. Margorie—61.
 Kelley, Phillip J.
 Kelley, Raymond J.
 Kelley, Robert B.
 Kelliher, Richard J.—80.
 Kelley, Edgar L.—40, 128, 129.
 Kelly, Jerry M.
 Kelly, John C., Jr.
 Kelly, Mary Ellen
 Kelly, Muriel C.
 Kelly, Phyllis M.—40, 88, 98, 101, 103.
 Kemp, Gwen J.—79.
 Kemp, Neal J., Jr.
 Kempa, Bennie J.
 Kempa, Ruth Hajkowicz—48, 92, 120, 121.
 Kemper, Winfield S.
 Kempf, Edwin
 Kenady, Robert F.
 Kennebrew, Betty D.—75.
 Kennedy, Lorne V.
 Kenney, Jeanne M.—61, 95.
 Kentris, Steve
 Keogh, Helen S.—84.
 Keogh, James W.—61.
 Keogh, Jane E.—73.
 Keogh, John E.
 Kern, Robert V.—49, 96, 132, 133.
 Kerr, Mickey E.—70.
 Kersey, Leonard D.
 Ketchman, Margaret A.—49, 92, 103.
 Kett, Shirley L.
 Key, Richard E.—61.
 Key, Walter A.
 Kienbaum, Harold A.—49, 136.
 Kienholz, Karl E.
 Kiff, Robert M.
 Kiley, Dennis G.—134, 135.
 Kilgus, Herbert
 King, Elinor R.
 Kinginger, Jo Ann
 Kingery, Clifford W.—77.
 Kingston, Raymond G.—61, 93.
 Kinney, Helen M.—61, 102, 106.
 Kinsey, Suzanne—49, 96.
 Kipp, Jack A.—71.
 Kipp, Marjorie R.—61, 89, 93, 116, 117.

STUDENT INDEX—CONT.

- Kirby, Alice L.
 Kirby, Carol C.
 Kirby, Edward P.
 Kirby, Elizabeth J.—82.
 Kirk, Richard B.
 Kirtland, Carol E.—61.
 Kirtland, Nancy E.—40, 92, 102, 106.
 Kirtley, Jo R.
 Kiser, Jerry R.
 Kistler, William J.
 Klaserner, William K.
 Klein, Cheryl C.—73.
 Klein, Gloria J.—9, 113, 120, 121.
 Kleinkauf, Lawrence C.
 Klingman, Theophil, Jr.—75.
 Klopfenstine, Wilhelmina J.—61, 92.
 Klught, Malcolm J.
 Knack, Garnet L.—61.
 Knapp, John S.
 Knight, Carroll N.
 Knill, M. Isobel—49.
 Knopp, Mary C.—61.
 Knowles, Leslie F.—80.
 Kokoves, Kostantinos
 Koch, Theodore F.—71.
 Koebnick, Walter W.
 Koessel, Erna R.—61, 92.
 Kohlenberg, Martin—72.
 Kokales, John P.—61, 130, 131.
 Kikka, Tommy T.
 Kokkales, Nicholas C.
 Kokkales, Paul C.
 Kop, Ray T.—49, 93, 130, 131.
 Kortier, Ruthann M.—49, 96, 105.
 Koss, Walter J.
 Kost, Wolfgang R.
 Kouzoujian, John
 Kovach, Elizabeth—40, 95.
 Kovitz, Margaret L.
 Kowalczyk, Chester M.—82.
 Kowalewski, Eugene J.
 Koziol, Daniel R.—79.
 Kraft, Leonard E.—49, 93, 132, 133.
 Krause, William T.—73, 96.
 Kraueneck, Carl J.
 Kraueneck, James F.—76.
 Krawczak, Clarence—40, 93, 132, 133.
 Krebsbach, Vern A.—49, 127, 130, 131.
 Krebs, Robert E.
 Kressbach George—40, 92, 93, 102, 128, 129.
 Kresler, Ross S.
 Kreuchauf, Howard J.
 Krimbacher, Frank J.
 Kring, Bertha M.
 Kreuger, Fred L.—61.
 Kruse, Bessie I.
 Kruse, Otto H.
 Kruse, Robert D.
 Kruske, Dolores A.—74.
 Kubitskey, George F.
 Kulewzyk, Carl J.
 Kupferchmidt, Joseph J.
 Kursa, Bernard J.
 Kuster, Robert L.
 Kuzmenko, George
 Kyle, Robert—69.
 Kyro, Fredda E.
- Laarmen, Dorothy D.
 Labastille, Fred W.
 Labastille, Jeanne
 Lachman, Julius W.
 LaDuke, Edwin J.
 Lafayette, Charles A.—132, 133.
 Lafayette, William
 LaFrance, Kenneth
 Laich, Earl G.—74.
 Laird, Wanda M.—49.
 Lamb, Earl L.
 Lambertson, Eleanor D.
 Lankin, Robert D.
 Landes, Robert K.—92.
 Lane, Charles H.—132, 133.
 Lane, Stephen A.—82.
- Lang, Gloria E.—77, 96.
 Lang, Ruth E.—49, 94.
 Lanway, Datus N.
 Lapham, Margery J.—74.
 Larges, Betty A.—61, 114, 115.
 LaRosa, Vincent L.—73.
 Larsen, Robert E.
 Lashbrook, Wilma J.—94, 72.
 Lasowski, Edward W.—40.
 Lather, Ruth E.
 Lau, Mary Louise
 Lau, Patricia A.—73.
 Laubach, Robert E.—61, 95, 103.
 Law, Elizabeth A.—49.
 Lawrence, Jack D.—61, 136.
 Lawson, Milton R.
 Lederle, Myrtle H.—49, 92.
 Ledford, Laddys W.—49, 95.
 Lee, Jack R.
 Lee, Joseph W.
 Lee, Nancy V.—62.
 Lee, Richard D.—80.
 Lee, Robert G.
 Lee, Robert Nelson
 Lee, Theodosia M.—44, 92, 93.
 Leece, Harriet E.—75.
 Lehman, Donald A.
 Lehman, Twyla A.
 Lehtinen, William K.—76.
 Leimback, Bernice E.—83.
 Leininger, Joseph E.
 Leinonin, Ellen A.
 Lemble, Thomas R.
 Lemler, Maxine M.
 Leng, Dorothy G.—49.
 Leng, Fred H.
 Lenheiser, Robert G.
 Lennon, Ernest W.—40, 93.
 Lennon, Susanna R.
 Leo, George W.
 Leonard, Donald J.
 Leonard, George A.
 Leonard, James C.
 Leonard, Robert—69.
 Leslie, Dorothy A.
 Lesner, Louis C.
 Lesnau, Donald F.
 Lester, Doris E.
 Lester, Eugene B.
 Levandowske, Rhea L.
 Levenson, Beatrice—62.
 Leverett, DeLyn M.
 Levin, Hannah D.—70.
 Levine, Alvin
 Lewendowski, Jerome—62.
 Lewis, Ernestine W.—70, 106.
 Lewis, Geraldine M.
 Lewis, Iris J.—77, 102.
 Lewis, John H.
 Lewis, Julia A.—73, 100.
 Lewis, Margaret J.—70.
 Lews, Richard J.
 Lezak, Raymond J.
 Lichty, Robert L.—79.
 Lietz, Ruth E.—40, 92, 120, 121.
 Lillie, Thomas E.
 Lindquist, Charles W.
 Linsmeier, Francis G.
 Lintner, Billy E.
 Lister, Ben R.
 Lister, Shirley M.
 Litogot, Clifford D.
 Little, Jean F.—76.
 Lloyd, Dolores M.
 Lobbstaal, David J.
 Lobbestaal, JoAnne C.J82.
 Lockhart, Frederic J.—130, 131.
 Ledwick, James W.
 Loeffler, Joan M.
 Loewell, Kathryn J.—48, 106.
 Loessell, Russell W.—62, 93, 101, 106.
 Loewer, Joycelyn—77.
 Logan, Arnold G.
 Logan, Leonard W.—40, 134, 135.

STUDENT INDEX—CONT.

- Long, Kathryn E.—49.
 Lopez, F. Carlos
 Lord, Elizabeth J.—81.
 Losee, Donna B.
 Lozano, James A.—62, 132, 133.
 Loughran, James J.—50.
 Louys, John E.—71.
 Love, Altha L.—40.
 Loveland, Jean M.
 Lovell, Alice Catherine—70.
 Lowe, Harold J.—62.
 Lowe, Jack W.
 Lowell, Eleanor C.
 Lowler, Virginia L.
 Lowrey, William G.
 Lucarelli, Eugene J.—40, 93, 136, 127.
 Lucht, William A.
 Lueker, Donald L.—80.
 Lundy, William K.—74.
 Lurkins, Charles N.
 Lutz, Robert G.—62.
 Lynch, Constance M.—62, 122, 123.
- McAllister, James E.—134, 135.
 McCabe, Donald G.
 McClay, William N.
 McClear, Thomas R.
 McClellan, Alfred N.
 McClelland, Betty J.—62.
 McCoy, Frank L.
 McCulloch, George M.
 McCurdy, Elmer W.
 McDaid, John I.—40, 97.
 McDermott, William E.
 McDowell, Mary E.—73.
 McDuff, Don L.—50.
 McDuff, Phillip G.—73.
 McElroy, Sheldon A.—80.
 Macfarland, David B.
 MacFarlane, Richard D.
 McGary, Dorothy F.
 McGinn, Rosemary H.—62, 95.
 McGirr, Constance R.—76, 113, 122, 123.
 McGovern, Terry L.
 McGregor, Elizabeth J.—82, 105, 107.
 McGregor, James G.—62.
 McGregor, John D.
 McIlhargie, Jacqueline M.
 McIlvrde, Kenneth
 McIntyre, Joyce—92.
 McKay, Elva J.—62.
 McKeachie, Joyce E.—41, 94, 100, 102, 106.
 McKenna, Edward—67.
 McKenny, Donald C.
 McKenzie, Robert G.
 McKitrich, Harry R.—136.
 McLaughlin, Edward W.
 MacLachlan, Mary L.—62, 93.
 McLean, Virginia A.—94, 116, 117.
 McMillen, Peter
 McMullan, Lloyd H.—50.
 McMullan, Richard E.
 McMullan, Wynn W.—81.
 McMurray, Betty I.—122, 123.
 McMurray, Eugene C.—72.
 McMurray, Roy J.—41, 136.
 McNally, Howard F.
 McNutt, Percy Hayes—130, 131.
 McNutt, Theodora D.
 McParland, Jack
 MacPherson, Mona M.—96, 173.
 McRoberts, John C.—83.
 McSween, Donald
 Mach, William—70.
 Mack, Kathryn J.—73, 96.
 Mack, Mervin R.—62.
 Mack, Milton L.
 Mackey, Stanley D.
 Madden, John L.
 Maddox, Myler V.
 Madigan, James E.—62, 98.
 Magee, Robert H.—76, 95.
 Mahoski, Joseph G.—50, 92.
 Mais, Stanley H.—62.
- Maison, John J.
 Major, Raymond L.
 Majorana, Joseph N.—40, 93, 136.
 Makielski, Marjorie M.—50, 96, 106.
 Malo, Barbara M.—72.
 Manard, Andrew J.
 Manco, H. Marie—50, 118, 119.
 Manko, Walter G.
 Mangold, Yvette A.—40.
 Mangus, John M.
 Manikas, John G.—70.
 Manley, Harold A.
 Mann, R. Arnold
 Mann, Charles
 Manning, Jacquelyn P.—106.
 Mantarian, George—132, 133.
 Mantor, Robert W.
 Manville, Robert R.
 Maples, Thelma M.—73.
 Marble, Betty J.—75, 94.
 Marchesi, John C.
 Marifjiren, Myrle J.—96.
 Marlow, William—62, 88, 93.
 Marney, Oett W.
 Marsh, Austin L.—79.
 Marsh, Claude J.—62, 132, 133.
 Marshall, Marian R.—83.
 Marshall, William E.
 Martell, Thomas W.
 Martin, Donald J.
 Martin, Florence I.—40, 88, 105.
 Martin, James R.
 Martin, Joseph F.
 Martin, Margaret T.—62.
 Martin, Marjorie E.—62, 92.
 Martis, Paul M.
 arvin, Georgina O.—75.
 Marvin, Stephen A.
 Marx, Arthur L.—62.
 Mascio, Louis
 Maskeny, Thomas E.
 Mason Clark E.
 Mason, Maudine F.—62, 105.
 Mason, Paul B.
 Mason, Raymond J.
 Masterton, Phyllis E.—76.
 Matell, Jean
 Mathias, Donald G.—72.
 Matthai, James C.
 Mauti, Leonard
 Maw, Donald A.
 Mayhugh, Ann C.—69, 98.
 Maynard, Howard R.—71.
 Mazur, Irene E.—40, 95.
 Meade, Carroll R.
 Meade, Marilyn E.—79.
 Mecklenburg, Barbara A.
 Meier, Donald B.
 Meier, William H.
 Meinecke, Josepha D.
 Meloche, Frank J.
 Melzow, George E.
 Mendenhall, Richard W.
 Menees, Robert S.—93.
 Merkel, Gertrude A.—78.
 Merritt, Byron J.—82, 92.
 Meserve, Francis W.
 Mesnard, Rosemary
 Messenger, Howard R.—41, 127, 132, 133.
 Messinger, Herbert J.
 Messinger, Marilyn M.
 Mettert, William B.
 Meyer, DD. Charlene—74.
 Meyer, Joan—41, 93.
 Meyers, Charles E.
 Meyers, Shirley G.
 Mial, Harry
 Michalson, Eugene
 Michel, James A.—81.
 Midura, Ed J.
 Millar, C. Isabel—62, 116, 117.
 Milldebrandt, Thomas H.—76.
 Miller, Augus M.
 Miller, Doris L.—62, 102.

STUDENT INDEX—CONT.

- Miller, Florence I.—50.
 Miller, James M.—72.
 Miller, Leonard M.
 Miller, Marilyn A.—106.
 Miller, MarLou
 Miller, Raymond
 Miller, Sarah
 Miller, Shirley G.—50.
 Miller, William D.
 Minnie, Robert E.
 Minnie, William E.
 Minor, Carlisle J.
 Minzey, Jack D.—75.
 Minzey, Maxine G.—63.
 Mirzoian, Donald M.
 Misany, Joseph—93, 136.
 Mitchell, Ann M.—72.
 Mitchell, George L.—95, 107, 108, 130, 131.
 Mitchell, Logan T.
 Mittelstaedt, Gloria—41, 96, 120, 121.
 Mittelstaedt, Oscar E.—63.
 Mittelstat, Shirley M.—63.
 Mitton, Bruce M.
 Moe, Robert M.—74.
 Moffatt, Geraldine J.—43.
 Moffett, Robert W.—63, 132, 133.
 Moffit, Elizabeth J.—50.
 Mohl, Russell L.
 Mohler, Lucy A.
 Mollenkopf, Lewis F.
 Monaghan, Jeanette C.
 Moore, Anne J.
 Moore, Dorothy M.—50, 95, 118, 119.
 Moore, Gloria M.—63, 94.
 Moore, Helen C.—77.
 Moore, Helen E.
 Moore, Hubert D.
 Moore, Joanne E.—83.
 Moore, Willis J.—63.
 Moorman, Robert O.
 Moran, Doris M.
 Morris, Elizabeth M.
 Morse, Dorothy R.—77.
 Morse, Joan R.—77.
 Morton, Benno C.
 Moscal, Elia M.—94.
 Mosora, John
 Moser, Kermit C.
 Mossman, Marshall L.—76.
 Moyer, Herbert R.—77, 94.
 Moyers, Claude
 Mudge, Ruth A.—81.
 Mueller, Ruth M.—71.
 Mull, Marjorie A.—73.
 Mullen, M. Geralda—50, 95.
 Multhaler, Robert—50.
 Mummert, John H.
 Muncy, Marjorie Z.—41, 113, 116, 117.
 Mundy, Lewis F.—63.
 Munger, John W.
 Munn, Maxine S.—41, 92, 105, 118, 119.
 Muntean, Nellie
 Muntean, Peter
 Muradian, Richard V.—74, 92.
 Murphy, Al
 Murphy, Betty J.—50, 98, 102, 106.
 Murphy, Gordon V.
 Murphy, Louise E.—82.
 Murphy, Patricia M.
 Murphy, Richard J.
 Murphy, Richard L.
 Murray, Charles H.
 Murgrave, Elizabeth J.—40, 95.
 Musser, Betty L.
 Myers, Charles D.
 Myers, Joyce M.—77.
 Myers, Linda J.
 Naas, Thomas R.
 Myers, Regina
 Nagy, Rosemary
 Nahabetian, Homer J.—81.
 Nakamura, Hiroshi H.—43, 98.
 Navarre, Nelson W.—63.
 Naveaux, Forrest H.
 Neafie, Jane E.—41, 96.
 Neale, Audrey H.—63.
 Nederlanden, William G.
 Neering, Patrick D.—50.
 Neitzel, Curtis R.—69.
 Nelson, Alexander M.
 Nelson, Alexander M.
 Nelson, Elizabeth A.
 Nelson, Patricia A.
 Nelson, Richard H.—93.
 Nelson, Robert I.—41.
 Netcher, Winifred M.—114, 115.
 Neumaier, James E.
 Newman, Arthur—50.
 Newman, Sara K.—88, 122, 123.
 Nichols, Robert W.
 Nickels, Robert J.
 Nickora, Dorothy M.
 Nieman, Robert E.—80.
 Niles, Margaret A.
 Niparko, Helen—113, 116, 117.
 Nipper, Lea D.—81.
 Nique, Berta L.
 Nitzel, O. Gene
 Noell, John C.
 Nolan, Nancy L.
 Nolan, Patricia L.—70.
 Norman, Richard R.
 Nowland, Fred L.
 Nuse, William R.—41, 127, 134, 135.
 Oakes, E. Warren, Jr.
 O'Brien, Rosemary J.—123.
 O'Connell, Thelma M.
 Oestrike, Richard W.—72.
 O'Gilvie, Sarah
 Ogle, Pat—63.
 O'Hara, Martin P.—63, 136.
 Ohlinger, Jean—41, 121.
 Ojack, Robert S.—63.
 Oldenburg, Charles R.
 O'Leary, John P.—63, 128, 129.
 Olson, Donald P.
 Olson, Janet E.—50, 96.
 O'Mara, Arleen R.—41, 96.
 Opanowitz, Walter W.—70.
 Ordway, Jacqueline J.—80.
 Orear, Gordon F.
 O'Riordan, Daniel E.—41, 132, 133.
 Orsz, Victor F.
 Orr, Barbara J.
 Orr, Ronald C.
 Orr, Roy, Jr.
 Osborne, Jane L.—63.
 Orburn, Judith W.—50, 96.
 Osenko, George G.
 Ostroski, Robert H.—72.
 O'Sullivan, Helen A.
 Otis, Willard L.—82, 89.
 Otto, Dorothy C.—50, 102, 106.
 Otto, Wayne F.—102.
 Ouellette, Floyd E.—74.
 Overturf, Nancy M.—70.
 Overway, Margaret L.
 Owens, Charles F.—41.
 Pacioni, Louis M.
 Painter, Charles W.—134, 135.
 Palmer, John Fred
 Palmer, Shirley M.—50, 92.
 Papajohn, Thomas N.
 Pardon, Richard C.—77.
 Parker, Barbara F.
 Parker, Marilyn M.
 Parker, Rhea N.—41, 94, 116, 117.
 Parry, Russell W.—41, 88, 132, 133.
 Patridge, Junann—72.
 Paschall, Joe D.
 Paschke, Donald R.
 Pasley, Donald S.
 Patnales, Donald G.—83.
 Patnales, Robert F.—76.

STUDENT INDEX—CONT.

- Patrick, Melvin E.
 Patterson, Irene M.—50, 93, 94, 102.
 Patterson, Vivian M.—102.
 Paul, William
 Paull, May J.—41.
 Payne, Winton T.—41, 95.
 Paynter, Blanche—41, 122, 123.
 Peacock, Jack S.—63, 101.
 Pearce, James L.
 Pearen, Jean E.—94, 116, 117.
 Pearson, Lily Ann—79, 96.
 Pearson, Shirley J.—81.
 Pearson, Theodore R.
 Peck, Austin J., Jr.
 Pendergrass, Jeanette—63.
 Pennell, James R.—63.
 Penninger, Glen T.
 Pentivk, Vincent O.
 Perin, Desdemona—63.
 Perkins, Phyllis G.—41.
 Perri, Hugo.
 Perrigo, Marie L.—63, 106.
 Perry, Fred C.
 Perry, Sam N.—76.
 Person, Anne T.—41.
 Peters, Doris M.
 Peters, Merle A.—71.
 Peterson, Bernice—50.
 Peterson, Calvin J.
 Peterson, Louise M.—75.
 Petlichkoff, Mike P.
 Petrucci, Norma J.—50.
 Phillips, Elizabeth A.
 Phillips, James A.
 Phillips, Lois I.—71.
 Phillips, Lona E.—77.
 Phillips, Willard K.
 Piche, Warren E.—41, 134, 135.
 Pier, Ray—89.
 Pillsbury, John C.
 Pincumbe, Alice M.
 Pingel, Albert H.—63, 134, 135.
 Pinkerton, Margaret A.
 Pinter, John E.
 Piotrowski, Hilary R.
 Pisacreta, Lary.
 Pincopink, Anthony J.
 Pitchford, Billy M.
 Plachta, Anthony B.
 Platt, Joan L.—92.
 Platt, Yvonne—63.
 Plummer, Leo J.
 Pochik, Frank R.
 Pogany, Belle C.—44.
 Poleski, Delphine P.—60, 96.
 Poley, Dermont E.—78.
 Pollard, Margaret—106.
 Pollock, Howard W.—51.
 Poloway, Theodore J.—81.
 Poma, Nick M.
 Pomnichowski, Alexander S.
 Pool, Caroline M.—71, 92.
 Poor, Warren R.
 Porter, Calvin V., Jr.—98.
 Porter, David C.
 Post, Arlene A.
 Potter, Theodore L.
 Potts, Bill L.
 Potts, Gary L.
 Poucher, Mary A.—92.
 Poulos, William A.
 Pound, Helen J.—41.
 Pousha, Floyd G.—64, 89, 98.
 Power, James M.
 Powers, Richard L.
 Prappa, George J.
 Pratt, Evelyn—64, 116, 117.
 Pratt, Norman F.
 Pratzter, Rosemary E.—64.
 Prebis, Delphine M.—64.
 Presnell, Loree—42, 100.
 Pretty, Patricia R.—51, 122, 123.
 Prevost, John M.
 Price, Arthur B.—77, 102.
 Price, Donald R.—71, 102.
 Price, Donna—78.
 Price, Nancy M.
 Prieskorn, Robert J.—64.
 Pringle, Roetta M.
 Pringnitz, Pauline A.—42, 92, 113, 116, 117.
 Prong, Edwin E.—64, 88, 98, 101, 103.
 Prudden Harley A.
 Pruneau, Robert H.—70.
 Pruss, Francis J.—79.
 Puckett, Kaye M.
 Pullom, Richard M.
 Pullou, Shirley R.—114, 115.
 Purcell, E. Roseland.
 Purdie, James W.—69.
 Purdy, Fred A.
 Purkey, Donald F.
 Purman, Janet R.—42, 93, 118, 119.
 Purzer, Aurora D.—70.
 Pustay, Frank B.—42.
 Putz, Edward J.

 Quick, Mack.

 Rabin, Alice R.—51, 93.
 Rahm, Helen C.—42, 100, 101.
 Raiffa, Estelle.
 Ramsey, Claude W.
 Ramsey, Doris M.
 Ramstein, Albert C.—64.
 Randall, Robert L.—78.
 Rastenis, Anne V.—94, 116, 117.
 Rawling, R. Carolyn—51.
 Ray, Herbert F.
 Ray, Lucille Olkein—73.
 Rayburn, endell G.
 Raymond, Richard G.
 Read, Marilyn E.
 Redmond, Albert C.
 Reed, Marian J.—76.
 Reid, Florence C.—42, 92.
 Reid, James M.
 Reigner, Joseph H.—51, 94.
 Rein, Vernetta H.—80, 106.
 Rennie, Clayton.
 Renton, Carl T.—51.
 Resner, Joyce C.—81.
 Retherford, Virginia M.—116, 117.
 Reule, Charles L.—51, 130, 131.
 Reuter, William J.
 Reynolds, John P.—64.
 Reynolds, Robert W.—77.
 Rhodes, Sally J.—64, 94, 118, 119.
 Rice, Edwin E.
 Rice, Jack K.—70.
 Rice, Mona J.—78.
 Richards, Jean.
 Richards, Robert T.
 Richardson, John H.
 Ricica, Mary Louise—80.
 Ridley, James Arthur—77.
 Riegel, John D.
 Riemenschneider, Esther E.—51, 101, 114, 115.
 Rieth, Edward H.—69.
 Ringel, Irene E.—42, 113, 114, 115.
 Ringkvist, Paul V.—106.
 Rioux, Joseph W.—69.
 Rissman, Dorothy J.—64.
 Rivers, Ruth N.—64.
 Rizner, Howard Joseph.
 Robbe, Kenneth J.
 Roberson, William D.—77.
 Roberts, Clifford R.—51, 93.
 Roberts, Helen M.—64.
 Roberts, Jack E.
 Robertson, Lyle R.
 Robinson, Charles A.—51.
 Robinson, H. Donald.
 Robinson, Robert R.
 Robinson, Zoe B.—42, 98.
 Rocco, Angelo J.
 Rodebach, Lawrence.
 Roehm, Kathryn—106.

STUDENT INDEX—CONT.

- Roemer, Rudolf, H.
 Rogers, Alberta R.—42.
 Rogers, Donald G.—132.
 Rogers, Marjorie E.—51, 120, 121.
 Rohrbach, John A.
 Rokita, Alphonse C.
 Rollinson, Marion E.
 Rose, Otho W.
 Rose, Willie J.
 Rosendahl, Forrest W.
 Roskey, Dorothy A.—51.
 Ross, Cleatus J.
 Ross, Esther J.—71, 85.
 Ross, Robert W.—82.
 Ross, Lois.
 Ross, Warren L.
 Rosteck, John E.
 Rothbone, M. Patricia.
 Rottman, Richard I.
 Rowson, Mabel—51, 89, 98, 103.
 Royal, Robert E.
 Rozwalka, Rita C.
 Rucker, Joseph H.
 Rudeen, Ralph H.
 Rudlaff, Claire S.
 Ruehle, Henry J., Jr.
 Rule, Doris M.—64, 92.
 Rumph, Matthew G.—73.
 Runkle, Marion O.—72.
 Runnals, Thomas H.—64.
 Runyon, Vida N.—75.
 Ruppe, Rudolph G.
 Rusiecki, Leo R.
 Russell, David M.
 Russell, Frank T.
 Russell, Mary A.
 Ruszkowski, Alfred K.
 Rutila, Robert R.
 Rutter, Paul H.
 Rutz, Joseph A.
 Ruvkun, Dora G.
 Ryan, Clifford G.
 Ryan, James W.—76.
 Ryan, June M.—77.
 Ryan, Rosemary M.—64, 94.
 Ryznar, John, Jr.
- Saffko, William R.
 Saliba, Elizabeth.
 Samonek, Joseph G.
 Sampier, Charles H.—42, 134, 135.
 Sample, Walter.
 Sampson, William T.
 Samwebber, Joseph F.
 Sanders, Warren D.
 Sandusky, M. Genevieve.
 Sank, Donald R.—77.
 Saterstad, Irene—42, 96, 101.
 Sauder, Kenneth I.—42, 136.
 Sauder, Rosemary E.—80, 92.
 Savage, Carleton N.—95, 101.
 Savage, Dorothy A.
 Savage, Phyllis M.
 Savage, Ruth M.—95, 122, 123.
 Savina, Peter J.
 Savinski, Robert C.
 Sawicki, Dale S.
 Sawslayer, E. Jane.
 Schaab, Richard A.
 Schaefer, Herbert W.—132, 133.
 Schaeffer, Margaret M.
 Schafer, Janis I.—77, 92.
 Schafer, John K.—64.
 Scheel, Marilyn R.—101.
 Scheffer, Calvin D.—51, 105, 132, 133.
 Scheid, I. June—42, 96, 122, 123.
 Scherer, Michael J.—76.
 Schiller, Lloyd W.—71.
 Schindler, George D.
 Schindler, Michael J.
 Schindler, Richard F.
 Schloetzer, George F.
 Schmid, Clayton E.
 Schmidt, Olga.
- Schmidt, Maynard C.
 Schneider, Barbara M.
 Schneider, C. Ludwig.
 Schock, Lorena J.—77.
 Schocke, Hazel J.—64.
 Scholl, Marlin J.—77.
 Schocke, Hazel J.—64.
 Scholl, Marlin F.—51, 99, 134, 135.
 Scholten, Marie M.—69.
 Schook, Stanley L., Jr.—51, 130, 131.
 Schopmeyer, Thomas H.
 Schram, Lenore P.
 Schram, Roy Hugh, Jr.—51.
 Schuch, Leo P.
 Schroeder, Jack O.
 Schultz, L. Freeman—64.
 Schultz, Lewis F.
 Schultz, Louise A.—73.
 Schultz, Orion L.
 Schultz, William J.
 Schumm, Albert A.
 Schurman, Jacob G.—134, 135.
 Schutt, Donna M.—64, 89, 95.
 Schwall, John.
 Schwartz, Arthur J.
 Schwartz, David—51.
 Schweinfurth, Wilma L.—42, 94.
 Scott, Alice M.—64, 96, 118, 119.
 Scott, Arlena T.—42.
 Scott, Cornelius W.
 Scott, Jack G.
 Scott, Shirley A.—64.
 Scott, Wallace D.
 Scrivens, Betty A.—64, 96, 101, 105, 118, 119.
 Scrivens, Robert W.—85.
 Seavitt, Richard C.—51, 128, 129.
 Seeger, Leo C.—76.
 Seeger, Helen L.—77.
 Seeger, Jeanne C.—42, 93, 94, 98.
 Seeger, Raymond, Jr.—77.
 Seeterlin, Raymond A.
 Seffens, Alda L.—64.
 Seitz, Elfrieda H.—65, 94, 118, 119.
 Selby, Doris A.—74, 96.
 Selby, William S.
 Selden, Burl, Jr.—51, 134, 135.
 Senglaub, Robert L.
 Servis, James A.
 Servis, Robert R.
 Sexton, Charles L.
 Seymour, Therese G.
 Shadford, Rosemary.
 Shahady, George.
 Shank, Wayne F.
 Shannon, Edwin S.—65.
 Shannon, Jackie.
 Shannon, Richard L.
 Sharpe, Edgar B.—89.
 Shaw, Charlotte L.
 Shaw, Thomas G.
 Shea, Linus M.—136.
 Shedd, Frederick R.—99.
 Sheets, Claude L.
 Sheldon, Rosemary A.
 Shelton, Henrietta.
 Shelton, Jean V.—76.
 Sherman, Vernon C.—51, 132, 133.
 Shima, Albert M.
 Shimp, Marion E.—51, 92, 102.
 Showers, Sybil B.—51.
 Shurtliff, Lewis W.
 Siegfried, Walter J.
 Shutes, Eleanor J.
 Siek, Genevieve L.—65, 95.
 Sieloff, Arthur R.
 Sigler, Lois J.—82.
 Silk, Dorothy L.—65, 116, 117.
 Silkworth, Marion L.—79.
 Silkworth, Robert F.—79.
 Sills, Erva—65.
 Silver, Esther R.—51.
 Simmons, Glen E.—134, 135.
 Simmons, Kathryn M.—95.
 Simon, Annie.

STUDENT INDEX—CONT.

- Simon, Eleanor F.—42, 124, 125.
 Simon, Myron.
 Simonin, Joe W.—93, 105.
 Simons, Howard A.—52, 134, 135.
 Simpson, Graydon.
 Simpson, Robert J.—65, 132, 133.
 Simpson, Walta M.
 Sims, Mary E.
 Sinclair, Frank L.
 Sinclair, William W.
 Singer, Priscilla J.—80.
 Sipe, Theodore H.—81, 106.
 Sipes, Delavan W.
 Siterlet, Jean E.—52, 94, 120, 121.
 Sivers, John R.
 Sivers, Rita L.
 Skarritt, Joan P.—65.
 Skibbe, Erika R.
 Skidmore, Beth A.—74.
 Skinner, Donald J.
 Skszek, Walter.
 Slabaugh, Howard A.—42, 132, 133.
 Slater, Marilyn H.—96.
 Slessor, Douglas H.
 Slocum, Howard C.
 Slominski, Gerald M.—84.
 Slomka, Louella—65.
 Small, Thora J.—42, 122, 123.
 Smalley, Charles M.
 Smallidge, Patricia M.—103.
 Smaltz, Naomi B.
 Smiley, Robert K.—65, 134, 135.
 Smith, Adelaide H.
 Smith, Alvera J.—75.
 Smith, Arthur L.
 Smith, Barbara A.
 Smith, Barbara M.
 Smith, Betty L.—76.
 Smith, Cyril D.
 Smith, Donald L.
 Smith, Dorine S.—84.
 Smith, Douglas E.
 Smith, Edward R.
 Smith, Electa M.—65, 116, 117.
 Smith, Geoffrey K.—74.
 Smith, Howard H.
 Smith, Lois R.
 Smith, Louise K.—65, 97, 101.
 Smith, Marjorie C.
 Smith, Mark W.—65.
 Smith, Mary L.—65.
 Smith, Norma J.—83.
 Smith, Ralph L.
 Smith, Robert L.
 Smith, Ruth A.—79.
 Smith, Samuel S.
 Smith, Stanley P.
 Smuzynski, Jean E.—52.
 Snaden, John W.
 Snead, Alma M.—96.
 Snyder, M. Jeanne.
 Soderquist, Joyce A.—65.
 Soldan, Laurence E.
 Solomon, Evelyn.
 Solow, Arthur J.—65, 136.
 Soneal, Helen M.—42, 96, 98, 106.
 Sonk, Edward C.—65.
 Sorolis, D. P.
 Southard, Norma J.—65.
 Sparks, Barbara J.—83.
 Sparrow, Patricia M.—88, 116, 117.
 Spaulding, Virginia—96, 114, 115.
 Spear, Ruth D.
 Spence, Mary F.—95.
 Spencer, Donald E.
 Spencer, Genevieve J.—65, 101, 106.
 Spencer, William A.
 Sperling, William D.
 Spierling, David N.—75.
 Spilos, Lawrence P.—80.
 Spitsbergen, Rosalie J.—65, 105.
 Spork, Shirley G.—65.
 Spankle, Delbert W.
 Priggs, Beatrice A.
 Springall, Lois A.—82.
 Squires, Joseph R.
 Stachnik, Joseph S.—74.
 Stafford, Marilyn J.—80.
 Stallworth, Evelyn R.—81.
 Stanbury, Donald E.
 Stanbury, Harry D.
 Standen, Benjamin J.—52, 93, 134, 135.
 Standish, Charles H.
 Stanfel, Albin Jr.—77, 106.
 Stanford, Margaret.
 Staniec, Edward J.
 Stearns, Arthur G.
 Steele, Edward P.
 Steere, Nancy L.
 Steffens, Donna L.—81.
 Stein, Arlene R.—42, 114, 115.
 Stein, Jean M.
 Steinman, Edward H.
 Stenner, Charles E.
 Stenner, Harry P.
 Stensen, Theodore H.
 Stephens, Charlotte E.—71.
 Stephenson, Ruth J.
 Sterl, Beverly G.—73, 92.
 Stevens, Thomas A.—65, 132, 133.
 Stevenson, Genevieve W.—83.
 Stevenson, Lola F.—65, 96.
 Stevenson, Mary H.—42, 124, 125.
 Stevenson, Patricia Peitz—42, 124, 125.
 Stewart, Charles E.—78.
 Stewart, Chester L.
 Stewart, Leonard J.
 Stewart, Mary E.—92, 103.
 Stewart, Thalia S.
 Stiebling, Joyce H.—92, 71.
 Stigleman, Lorraine A.—114, 115.
 Stiglich, Martin J.—65, 101.
 Stiles, Raymond William—132, 133.
 Stiles, Stephen.
 Stingle, Robert H.
 Stitt, Joyce A.—79, 92.
 Stoddard, Donna L.—102.
 Stormer, Joanna B.
 Stouffer, Ned D.
 Stout, Barbara J.—73.
 Strand, Wayne W.—132, 133.
 Strang, William E.
 Strausser, Robert H.
 Treat, Donald J.—101, 107.
 Street, Howard M.
 Stribley, Josephine M.—65.
 Stricker, Emanuel R.
 Strieter, James K.
 Strieter, Robert R.
 Strohl, Kenneth M.
 Strong, Robert G.
 Stuart, Thomas W.—72.
 Stuecken, Charlotte L.—42, 120, 121.
 Stuecken, Gerda R.—113, 120, 121.
 Stuendel, Robert G.
 Stumpmier, Mary E.—97, 113.
 Sturm, Marilyn J.
 Sturman, Marjorie G.—43, 94.
 Sullivan, Patrick E.
 Sunday, Richard C.
 Suterka, Donald R.—66.
 Sutherland, Marjorie J.—52, 92, 101, 102.
 Sutherland, William G.
 Sutton, Doris G.—74, 106.
 Sutton, Nancy J.—75.
 Svagr, Vladimir J.—107, 108.
 Suyama, Mino G.
 Sveska, James.
 Swan, Harold L.—66.
 Swarthout, Russell L.
 Sweet, Don A.—66, 105.
 Sweet, Leonard J.—132, 133.
 Swengros, Delores R.—83, 92.
 Swiderski, Irvin F.
 Sylvers, Faye D.
 Symons, Norman L.—52.

STUDENT INDEX—CONT.

- Taber, Robert L.—52.
 Taft, Lois Jean.
 Tait, Elizabeth M.
 Tamplin, Richard J.
 Tangen, Curtis M.
 Tank, Kathleen L.—77, 106.
 Tarolli, John W.
 Tarolli, Richard J.—52, 130, 131.
 Tascoff, James E.—92.
 Tatti, Paul—77, 92.
 Taylor, Betty L.—66, 116, 117.
 Taylor, Clematine W.
 Taylor, Edward.
 Taylor, Jean E.—73.
 Taylor, Marjorie L.—80, 95.
 Taylor, Phyllis M.—66.
 Teare, Merton C.—6, 93.
 Teasdale, Beverly M.—75.
 Teeple, Barbara J.—43, 113, 116, 117.
 Teifer, Joanne G.—52, 95, 96, 122, 123.
 Telfer, Richard G.
 Terkian, Angelin—52.
 Thayer, Duane L.—70.
 Thayer, Stuart L.
 Theriault, Robert J.
 Thielk, Richard W.—66.
 Thom, Robert W.
 Thomas, Beverley J.—43, 118, 119.
 Thomas, Clifford L.
 Thomas, Dorothy—66, 96.
 Thomas, Girtha L.—66.
 Thomas, Margaret E.
 Thomas, Nick—66, 136.
 Thompson, Catherine—66.
 Thompson, Elaine M.—66.
 Thompson, Harold.
 Tower, William O.
 Trahue, Joan L.
 Tracy, Bud.
 Traficante, Anthony J.—66, 132, 133.
 Traylor, Sybil J.—66.
 Trerice, Marilyn E.—43.
 Troll, Jack W.
 Trubey, Robert E.
 Trombley, Francis F.
 Trombley, Robert C.
 Troy, Marjorie J.
 Trueman, John.
 Tuba, John I.
 Tucholski, Margaret M.—66, 93.
 Tudor, James R.
 Tull, Mary E.—43, 92.
 Tulloss, Martha E.—124, 125.
 Tunnicliffe, Elizabeth J.
 Tupper, Beverly J.—73.
 Turco, Lewis L.—79.
 Turzi, Elizabeth R.—75.
 Turner, Eugene B.
 Turner, Leo I.
 Turner, Valerie B.—66, 122, 123.
 Turney, Harold D.
 Thompson, Jack M.
 Thompson, Janette L.
 Thompson, Myrtle D.
 Thompson, William D.—69.
 Thoms, Helen H.
 Thompson, Mehran K. Jr.—66, 97, 107, 108, 109.
 Thomy, Harriett C.—52, 92.
 Throne, George W.
 Thumser, Charles F.—52, 97, 101, 107, 108.
 Timmerman, William L.
 Titus, Polly—92, 124, 125.
 Tobey, Margaret W.—66.
 Tobin, Robert E.
 Todd, Harold C.—66, 130, 131.
 Todd, Robert J.—70.
 Tomczak, Edward L.—79.
 Tomes, Jacqueline E.—66.
 Tomhave, Lawrence R.—66, 101, 102, 128, 129.
 Tooley, Richard L.
 Torrey, William J.—81.
 Totems, Bonnie L.
 Toth, George H.
 Towar, Grace E.—66.
 Towar, Millicent J.—43, 124, 125.
 Uddyback, Frances L.
 Ugucciono, John B.
 Ulberg, Calvin N.
 Ullom, William C.
 Unruh, Marton J.
 Uphaus, Ralph C.
 Upthegrove, Fred C.—73.
 Urchick, James B.
 Ustick, Nicholas F.—81.
 Ustick, Ruth E.
 Valentine, Gordon F.—132, 133.
 Valley, William—70.
 Van Belle, Garrett N.
 Van Belle, Helen M.—43, 100.
 Van Benschoten, M. L.
 Van Camp, Lee A.—77.
 Vandecar, Leland F.—52, 95.
 Van Derwill, Calvin W.
 Van Nest, Virginia T.—52.
 Van Poppelen, Frank M.
 Van Riper, Neil E.—132, 133.
 Van Slyke, Mary C.—66.
 Van Valkenburg, Harold E.—70.
 an Wagner, Jack B.
 Varady, Arthur J.
 Varner, Stuart L.
 Varney, Margaret J.—67, 92, 116, 117.
 Vermillion, Robert L.
 Vetel, Donald L.
 Vetel, Lois J.—52, 94, 120, 121.
 Vetter, Antonia M.—67, 122, 123.
 Vicks, Stanley—70.
 Victor, Charles A.
 Villro, H. Jane—82.
 Vincent, Cecil G.
 Vincent, John F.—73.
 Vliet, Marjorie I.—73.
 Vlisides, Angela I.
 Vollmar, Paul R.
 Votzke, Martha V.
 Vukovich, Anthony—107.
 Vukovich, Catherine—52, 92.
 Waara, Patricia P.—78.
 Wadke, Robert W.
 Wagar, Mary L.
 Waggoner, Frances J.—52.
 Wagner, Leo J.—136.
 Waid, Patricia A.
 Wait, Ray M.
 Waite, Carroll W.
 Wakefield, Alex Jr.
 Walborn, Clella J.—83.
 Waldow, Donald J.
 Walker, Winston L.
 Walkowski, Alexander—95, 130, 131.
 Wallace, Gertrude M.—43, 95.
 Walls, Robert O.
 Walsh, John S.
 Walters, Marian G.
 Walton, Beatrice J.
 Walton, Helen M.—114, 115.
 Walton, James—43, 132, 133.
 Walton, John C.—132, 133.
 Wanty, Doris J.—43, 120, 121.
 ard, Betti J.
 Ward, Betty J.
 Ward, Jack.
 Ward, Jacqueline—52, 92, 102.
 Ware, Beatrice L.—96.
 Warner, Barbara B.—74.
 Warner, Mary Alice—43, 92, 120, 121.
 Warren, Donald N.—82.
 Wankom, Marilyn L.—76.
 Waterson, Betty—52, 96.
 Watkins, Ann.
 Watson, Jack G.
 Watson, Jacquelin L.
 Watson, Norbert A.
 Watt, Virginia A.—83.

STUDENT INDEX—CONT.

- Wawrzyniak, Stanley E.
 Weaver, Max M.—67.
 Webb, Neil R.
 Webb, Patricia L.—77.
 Wegienka, Luke—94, 128, 129.
 Weipert, Oliver J.
 Weir, Roy D.
 Weiss, Edward S.—67.
 Weiss, Jack.
 Welch, James C.
 Welch, Mildred H.—67.
 Welch, Nina L.—43, 120, 121.
 Wellner, Edward T.—132, 133.
 Wells, Carol A.—90, 92, 96.
 Wells, Gerald L.
 Wert, Alice H.—102.
 Wert, William G.—93, 102.
 Wesolowski, William.
 Wesson, Rufus J.
 Wesson, Ruth A.—43, 97.
 West, Charles H.
 Westman, Robert T.
 Wetmore, Shirley E.—71.
 Weyer, Donna B.
 Weyer, Frank W.
 Whan, Mary A.—72.
 Whisler, Norman L.
 White, Albert I.
 White, Catherine A.—72.
 White, Charles W.
 White, Joan W.—73.
 White, Phoebe L.—70.
 White, Richard M.
 White, Robert C.—127, 132, 133.
 White, Robert E.
 Whitman, Stanley W.—70.
 Whyte, Norman G.
 Wichterman, James W.
 Wiegman, Fred B.—52, 132, 133.
 Wiemers, William B.
 Wiessler, Robert L.
 Wiggen, Nancy J.
 Wilbanks, James R.
 Wilbanks, M. Meredith.
 Wilbanks, Ruthmary.
 Wilcox, Lewis T.—72.
 Wilcoxon, Harold B.
 Wild, Margaret C.—67.
 Wilder, Paul L.
 Wilhelm, Dorothy C.
 Wilhelm, Thomas W.
 Willer, Jay H.
 William, George Q.
 Williams, Dorothea A.—43.
 Williams, Gloria C.—75.
 Williams, Jack R.
 Williams, John C.—72.
 Williams, Natalie J.—52, 102.
 Williams, Norma J.—71.
 Williams, Paul W.
 Willis, Douglas K.—80.
 Willis, Harold L.—67.
 Willson, Jennie A.—81.
 Wilson, Bryant S.—43.
 Wilson, Charles Jr.—81.
 Wilson, Norman B.
 Wilson, Patricia M.—52, 124, 125.
 Wilson, Robert C.
 Wilson, Victor, Jr.—67.
 Wilson, Violet F.—79.
 Wilson, William T.—43, 99, 134, 135.
 Wimpleberg, Janet.
 Wing, Robert L.
 Wing, William F.
 Wingrove, Janet T.—67.
 Winkle, LaMar J.
 Winter, Dorothy M.
 Winter, Vernon C.
 Wiseley, Donald R.—67.
 Wiseman, Lois B.—53, 94, 122, 123.
 Wissusik, Lois A.—67, 92, 105.
 Withers, Jean F.
 Withorn, Robert E.
 Wixson, Betty J.—43, 100, 101, 102.
 Wojcicki, Casimer W.
 Wojcicki, Sylvester.
 Wolfe, Marilyn R.—67.
 Wolin, Phyllis A.—53.
 Wolski, John L.
 Wood, Frances M.—67.
 Woodard, Warren W.—43, 93.
 Wooden, M. Jean—53, 96, 103, 114, 115.
 Woodruff, Alice L.—43.
 Woodruff, Frank D.
 Woods, James H.
 Woodside, Sara K.—92.
 Woodward, Donald K.
 Woodworth, Beth M.—67, 92.
 Worthington, Naomi G.
 Worthington, Virginia R.
 Wright, Albert G.—76.
 Wright, Claude M.
 Wright, Donald D.
 Wright, Paul A.
 Wright, Phyllis G.—67, 102.
 Wright, Richard M.—82, 102.
 Wurmser, Melva J.—96, 122, 123.
 Wurster, A. Frederick—43.
 Wurzel, Phillip A.—67, 132, 133.
 Wyman, Barbara J.—67.
 Wyman, Mary B.
 Wysong, Max L.
 Yago, Flora D.—74, 95.
 Yakley, Robert W.
 Yamada, Nichiko—53.
 Yanagita, Masahisa.
 Yarmain, Richard A.—72.
 Yates, Rhea T.—95.
 Yerkes, Dawson E.
 Yerkes, Donald E.
 Yocich, Helen K.—67, 96.
 Yocich, Louis M.
 Yoder, Margaret A.—77, 92, 106.
 Yoshihara, Terno.
 Young, Joan P.—67, 122, 123.
 Zabik, Alexander J.—70.
 Zabinski, Walter J.—76.
 Zald, Philip.
 Zannis, George W.
 Zapata, Gloria A.
 Zapf, Robert W.
 Zebroski, Wanda D.
 Zeve, Frances E.—43.
 Zimmerman, Elroy W.
 Zimmermann, John H.
 Zuehlke, Lorraine L.
 Zulkey, Edwin B.—71.
 Zumbroegel, Edward P.
 Zwintscher, Walter G.—43, 93.

FACULTY DEPARTMENT INDEX

Art—31
Chemistry—25
Commercial—30
Education—26
English—32
Foreign Language—27
Geography—28
History—24
Home Economics—30

Industrial Arts—25
Library—28
Lincoln—33
Mathematics—27
Music—29
Natural Science—26
Physical Education—29
Physics—24
Special Education—31

ORGANIZATION INDEX

Alpha Sigma Tau—114-115
Arm of Honor—136
Art Club—92
AURORA—88-89
Band—111
Basketball—143-145
Canterbury Club—103
Chemistry Club—95
Choir—110
Commercial Club—93
Christian Youth Fellowship—102
Delta Sigma Epsilon—116-117
Football—138-142
Home Economics Club—95
Industrial Arts Club—93
Inter-Fraternity Council—127
International Relations Club—98
Intra-Mural—150-151
Kappa Delta Pi—100
Kappa Mu Delta—126
Kappa Phi Alpha—134-135
Lutheran Student Association—106
Mathematics Club—97
Music Club—94
Men's Union—19-21

Natural Science Club—92
Newman Club—104
Normal News—90-91
Occupational Therapy Club—96
Orchestra—111
Pan-Hellenic Council—113
Phi Delta Pi—132-133
Phi Sigma Epsilon—130-131
Pi Kappa Sigma—118-119
Sigma Nu Phi—120-121
Sigma Sigma Sigma—122-123
Social Committee—22
Special Education Club—96
Speech Activities—107-109
Stoics—101
Swimming—149
Theta Lambda Sigma—124-125
Track—146-148
Veterans' Club—99
Women's Athletic Association—94
Wesley Foundation—105
Women's League—16-18
Young Women's Christian Association—106
Zeta Chi Sigma—128-129

ACKNOWLEDGMENTS

Thanks to:

the loyal members of the staff

the Aurora Board

the staff photographers and Mr. Robert Southgate

the art editors Genevieve Blaszak and George Choley

Harry Fairchild, Service Engraving Company

Defiance Printing and Engraving Company

S. K. Smith and Company

Richard MacFarlane

for contributing to the successful completion of the 1947 Aurora.

Lois M. Arnold, Business Manager.

Phyllis M. Kelly, Editor,