

1948

AURORA

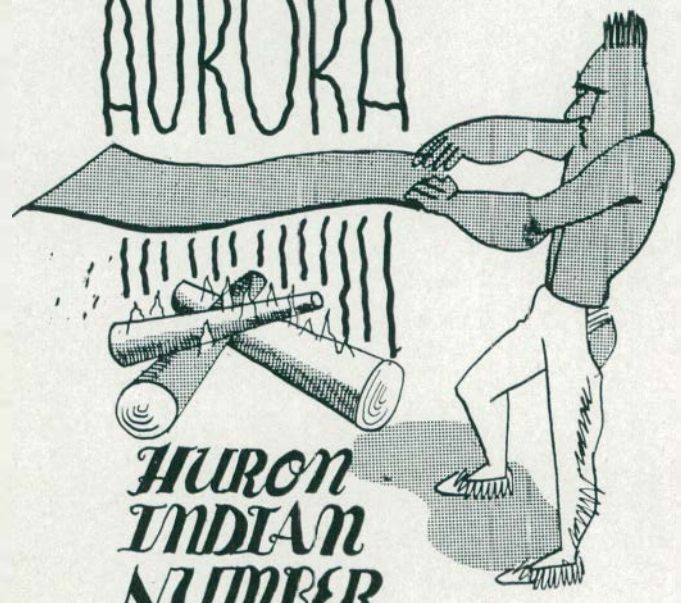

HURON  
INDIAN  
NUMBER

Aurora  
of

1948

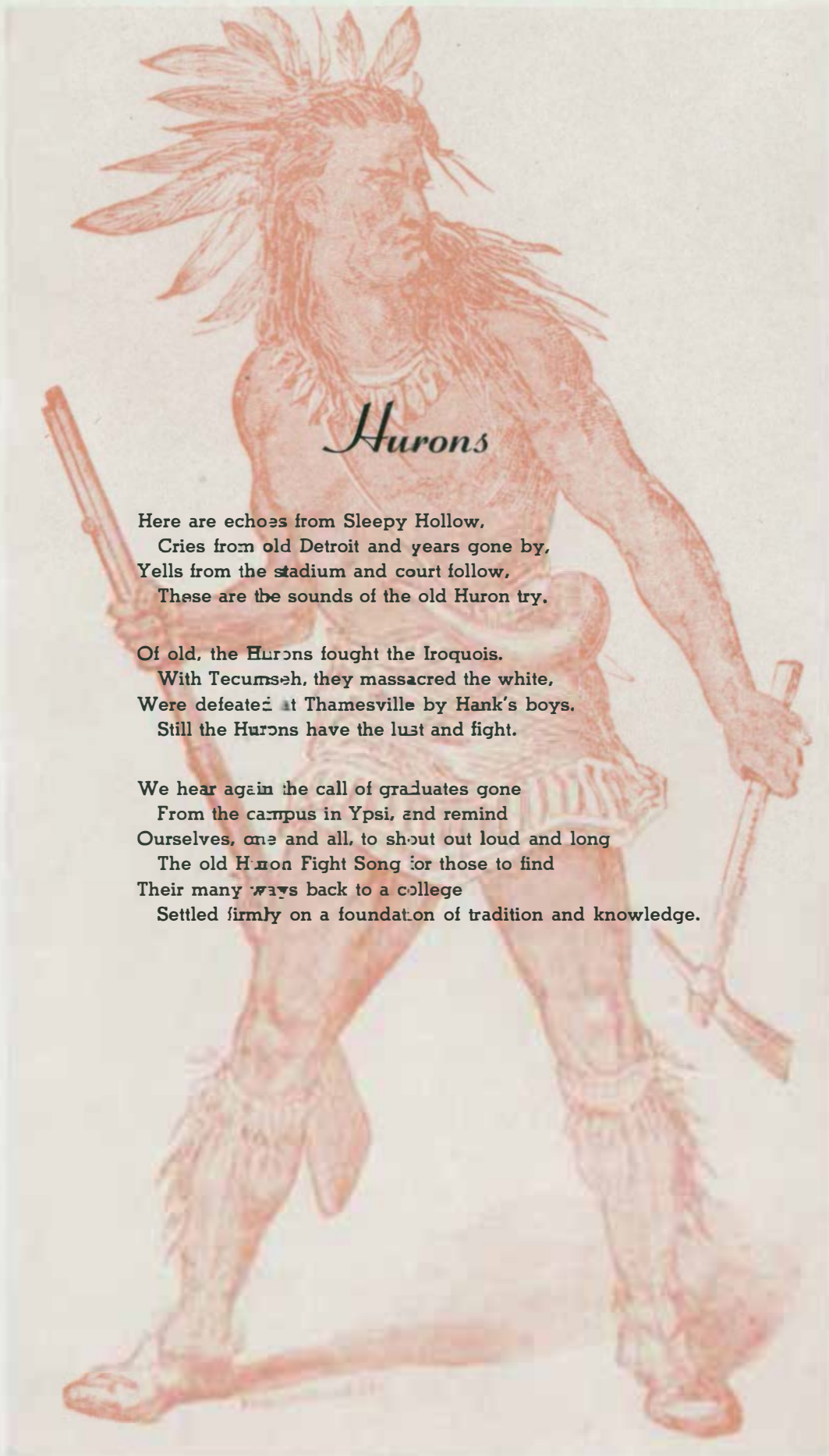

## *Hurons*

Here are echoes from Sleepy Hollow,  
Cries from old Detroit and years gone by,  
Yells from the stadium and court follow,  
These are the sounds of the old Huron try.

Of old, the Hurons fought the Iroquois.  
With Tecumseh, they massacred the white,  
Were defeated at Thamesville by Hank's boys.  
Still the Hurons have the lust and fight.

We hear again the call of graduates gone  
From the campus in Ypsi, and remind  
Ourselves, one and all, to shout out loud and long  
The old Huron Fight Song for those to find  
Their many ways back to a college  
Settled firmly on a foundation of tradition and knowledge.

# *Contents*

Dedication .....	6
Administration .....	8
Faculty .....	16
Classes .....	30
Seniors .....	32
Juniors .....	46
Sophomores .....	58
Freshmen .....	80
Activities .....	98
Athletics .....	100
Clubs .....	124
Fraternities .....	136
Music .....	152
Publications .....	156
Religious Organizations .....	162
Speech Activities .....	168
Sororities .....	174
Student Administration .....	190
Events .....	198
Stroll Around the Campus .....	211





*President John M. Munson*

# Dedication

John M. Munson, Ph.B., M.Ed., D.Ed. L.L.D.

*W*e of the class of 1948 feel that President John M. Munson especially belongs to us because at the end of the year he, too, will sever active relationship with Michigan State Normal College.

For more than a half century Dr. Munson has rendered conscientious and constructive educational service to the State of Michigan. His record of consistent progress is an inspiration to us all. Beginning as a teacher in a one-room school in Northern Michigan, he became, in succession, superintendent of schools in several localities, deputy superintendent of public instruction and director of Michigan's fifty county normals, acting superintendent of public instruction, director of teacher training and placement at Central Michigan Normal School, president of Northern Michigan Normal for ten years, and during the past fifteen years he has been president of his and our alma mater. He was a member of the State Board of Education Advisory Commission for eleven years from its incipiency. He served several years as editor of Michigan Moderator Topics, the immediate predecessor of the Michigan Education Journal. He was one of the first members of the Michigan Teachers' Retirement Fund Board, and a member of many other important Michigan and national educational committees and commissions.

Throughout his distinguished career, his record has been one of educational statesmanship of a high order and withal a strong stabilizing influence in the educational affairs of Michigan.

President Munson's contribution to the Michigan State Normal College has been notable. Replacement of old buildings, remodeling of other buildings, addition of equipment, and modernizing the curricula during his regime will always mark an outstanding achievement in the history of our College.

The many kindnesses President Munson has extended to us in his unostentatious manner whenever we were in need of sound advice and assistance will linger long and gratefully in our memories.





# Administration





## *Our President*



President John M. Munson

For fifteen years, President Munson's practice has been to follow those policies which proved to be beneficial to the students. Through his efforts the Normal has also secured both new buildings and equipment. Now, at his retirement, the students of M.S.N.C. extend to President Munson their thanks and good wishes.

# *Administrative Officers*

## *Dean of Administration*



**EGBERT RAYMOND ISELL**  
A.B., LL.B., A.M., Ph.D. Michigan

## *Registrar*



**CLEMENS P. STEIMLE**  
A.B., Michigan State Normal College

## *Dean of Women*



**SUSAN BURCH HILL**  
B.S., Minnesota; A.M., Columbia; Columbia

## *Dean of Men*



**JAMES M. BROWN**  
B.S., Colgate; Harvard; Michigan

# *Administrative Officers*

## *Director of Laboratory Schools and Placement*



**LESLIE A. BUTLER**

Ph.B., Chicago; A.M., Columbia; M.Ed.,  
Michigan State Normal College; LL.D.,  
Alma; Columbia

## *Assistant Deans of Women*



**HELEN B. RUDIN**

A.B., Lawrence College  
M.A., Syracuse University



**ADEYLN HOLLIS**

B.S., Michigan State Normal College  
M.A., University of Michigan



# *Dormitory Administration*

## *Bertha Goodison Residence Hall*

Head Resident



VERNA M. CARSON, A.M.

Assistant Head Resident



MILLIE BALTZER

Director



LUCY A. ELLIOTT, A.M.

## *Julia Anne King Residence Hall*

Head Resident



MARGUERITE B. WHITNEY

Assistant Head Resident



WILLABELLE F. CARR



# *Dormitory Administration*

## *Munson Hall*



PAULINE RICHARDS, Ph.B.

MAURICE F. RICHARDS, B.S., M.S.

## *McKenny Hall*

Manager



WILLIAM I. BROWNRI GG, A.M.

Men's Proctor



NORWOOD D. EASTMAN, A.B.

Assistant Manager



ROBERT B. CHAPMAN, A.B.

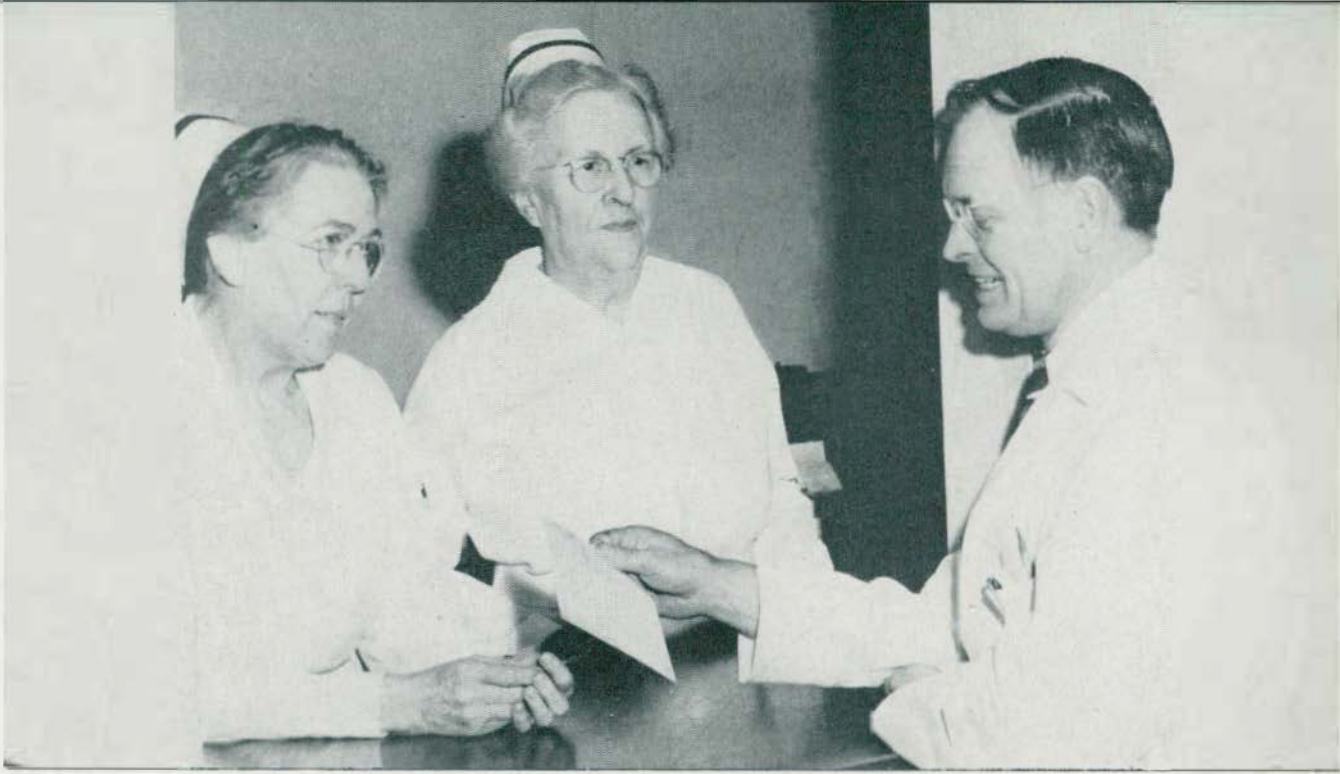

## *Health Center Staff*

MISS BOWEN, MISS FRY, DR. VAN DUZEN

## *Office Staff - Michigan State Normal College*

Top row: Mrs. Stiglich, Mrs. Walker, Mrs. Henning, Mrs. Nieman, Mrs. Murdy, Mrs. Browninç, Mrs. Culbert, Mrs. Hewitt, Mrs. Goings, Miss Rita a, Mrs. Scharp.

Second row: Mrs. VandeSancé, Mrs. Lieckfield, Mrs. Eauffold, Miss Warren, Mrs. Heidamcs, Mrs. Heffington, Mrs. Gransden, Mrs. Burras, Mrs. England, Mrs. Lawson, Mrs. Smith, Mrs. Kresa.

First row: Mrs. Bassett, Mrs. Grant, Miss Layher, Miss MacDonald, Miss Wright, Miss McCalla, Mrs. Fynearson.







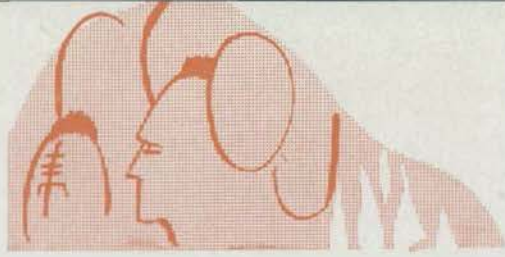

# *Faculty*

NEW ORLEANS COLLEGE OF THE ARTS







**ACKERMAN, CATHERINE A.**

**English**

A.B., Michigan State Normal College  
M.A., Michigan

**ANDERSON, ROLAND**

**History**

A.B., Northern Michigan College of Education  
A.M., Michigan



**ANDREWS, ELSIE V.**

**School Library Service; Librarian**

A.B., Michigan State Normal College  
Library School, Illinois  
A.M., Michigan

**BARNES, RUTH A.**

**English**

A.B., Michigan State Normal College; California; Western Reserve;  
A.M., Michigan; Ph.D., Johns Hopkins



**BATES, WANDA CRAWFORD**

**Instructor Library Service, Librarian**

AB., Michigan State Normal College; A.M., Michigan

**BATSCHOLET, L. CATHERINE**

**Physical Education**

B.S.; M.S.; Michigan



**BAUCH, ESTELLE**

**Home Economics**

B.S., A.M., Columbia, University of Nebraska, Chicago University

**BECKER, HELEN R.**

**Supervising Teacher, Elementary**

B.S., A.M., Columbia; Lehigh



**BELCHER, ROBERT O.**

**Natural Science**

A.B., Berea College; Purdue;  
M.S., Michigan

**BENSEN, ALICE R.**

**English**

A.B., M.A., Washington University  
Ph.D., University of Chicago



**BENTLEY, MABEL LUCIEN**

**Supervising teacher, Special Education**

B.S., Michigan State Normal College; A.M., Michigan; Wisconsin

**BEST, MARTHA**

**Natural Science**

A.B., M.S., Michigan; California; Colorado



**BLACKENBURG, HOWARD**

**History**

A.B., Walla Walla; A.M., Washington; Ph.D., Wisconsin

**BOUGHNER, RUTH L.**

**Physical Education**

B.S., Michigan State Normal College; M.S., Michigan; Michigan



**BRINT, JANE**

**Physical Education**

B.Ed., University of Toledo; Wisconsin, Michigan

**BROWNRIGG, WILLIAM J.**

A.M. Manager of Charles McKenny Hall

# Faculty

**BURRAS, DARRELL V.**  
**Supervising Teacher, Commerce**  
 B.S., Central Michigan College of Education  
 M.A., Michigan

**CAREY, ELIZABETH**  
**English**  
 A.B., A.M., University of Minnesota

**CASE, L. LUCRETIA**  
**Latin**  
 A.B., Michigan State Normal College;  
 A.M., Michigan; American Academy, Rome; French School, Middlebury

**CHAPMAN, ROBERT B.**  
**Assistant manager Charles McKenny Hall**  
 A.B., Michigan State Normal College

**CLEVERINGA, FREDERICK B.**  
**Instructor Library Service, Librarian**  
 B.S., Michigan State Normal College;  
 Library School, Michigan; A.B., A.M., Michigan

**CHELL, ELSIE M.**  
**Education**  
 B.Ed., Superior Wisconsin State Teachers College;  
 M.A., Iowa

**COLE, WALLACE A.**  
**Chemistry**  
 B.S., M.S., University of Wisconsin

**COOPER, VIRGINIA A.**  
**Supervising Teacher, English**  
 A.B., A.M., Michigan; M.Ed. (Hon.) Michigan State Normal College

**COPONY, DOROTHY**  
**Physical Education**  
 B.S., M.S., University of Iowa  
 R.N., Harper Hospital

**DEBOER, LAWRENCE**  
**Supervising Teacher, Social Studies**  
 A.B., Hope College; A.M., Chicago; Michigan

**DELL, MARY CASE**  
**Industrial Arts**  
 A.B., in Education, Michigan; B.S., Design, Michigan

**DELONG, GEORGE C.**  
**Geography**  
 A.B., Illinois; M.A., Columbia; Illinois

**DUNNING, LAWRENCE E.**  
**Supervising Teacher, Physical Education, Mathematics**  
 B.S., Michigan State Normal College; M.S., Michigan

**EAST, WENDELL L.**  
**History**  
 A.B., M.A., Illinois





**ECKERT, FLORENCE**

**English**

A.B., Northwestern; A.M., Chicago; Michigan

**EASTMAN, NORWOOD D.**

**Speech**

A.B., Michigan State Normal College



**ERIKSON, CARL M.**

**Mathematics**

A.B., Michigan State Normal College; A.M., Ph.D., Michigan

**ERICSON, FRED J.**

**History**

A.B., Broadview College; A.M., Ph.D., Chicago; Wisconsin



**FAGERSTROM, SIMON E.**

**History**

A.B., Augustana; A.M., Chicago; Ph.D., Michigan

**ERIKSON, EDITH A.**

**Commerce**

B.S., Northern Michigan College of Education; A.M., Michigan



**FEUERSTEIN, EMMA**

**Supervising Teacher, Elementary**

A.B., Michigan State Normal College; A.M., Columbia

**FALAHEE, HILTON G.**

**Mathematics**

A.B., Michigan State Normal College; A.M., Michigan



**FLACK, NELSON**

**History**

Marietta College; University of Hawaii; A.B., Northeastern Oklahoma State Teachers College; A.M., Oklahoma A & M College; Michigan

**FILLMORE, NADINE**

**Supervising Teacher, Elementary**

A.B., Iowa; A.M., Northwestern



**FREEMAN, CLARA M.**

**Supervising Teacher, Elementary**

B.S., Michigan State Normal College  
A.M., Northwestern

**FOSTER, MILTON P.**

**English**

A.B., Waynesbury College; M.A., University of Pittsburgh



**GATES, MARY F.**

**Psychology, Special Education**

A.B., Lawrence College; M.S., Chicago; Ph.D., Wisconsin

**GARRISON, NOBLE LEE**

**Education**

A.B., A.M., Missouri; Ph.D., Columbia



**GILDENSTEIN, RALPH F.**

**Supervising Teacher, Industrial Arts**

B.S., Michigan State Normal College; Michigan

**GILDAY, EDWARD J.**

**Supervising Teacher, Physical Education**

B.S., Michigan State Normal College; Michigan



# Faculty

**GILES, RICHARD A.**

**Natural Science**

B.S., Massachusetts State College  
M.S., Michigan State College

**GILL, ORLO M.**  
**Art**

B.S., Michigan State Normal College, Wicker School of Fine Arts, Detroit  
M. Des., Michigan

**GLASGOW, JAMES H.**

**Geography**

B.Ed., Illinois State Normal University  
A.M., Clark; Ph.D., Chicago

**GLOW, STANLEY A.**  
**Industrial Arts**

Michigan State Normal College; Michigan

**GOINGS, EDMOND W.**

**Mathematics**

A.B., Michigan State Normal College; M.S., Michigan

**GRATTAN, MYRA E.**  
**Music**

B.S., Michigan State Normal College; Michigan

**HALER, CHRISTIE**

**Music**

**HAMMOND, ETHEL M.**  
**Supervising Teacher, Elementary**

A.B., Michigan State Normal College; Michigan

**HARRIS, AUGUSTA**

**Physical Education**

B.S., Michigan State Normal College; M.S., Michigan

**HANNA, HAZEL**  
**Librarian**

B.S., Michigan State Normal College

**HAUG, RALPH A.**

**English**

A.B., Carleton College; A.M., Minnesota; Ph.D., Ohio State

**HERRICK, MYRA O.**  
**Handwriting**

A.B., Michigan State Normal College; A.M., Michigan  
Palmer School of Business Writing, Chicago; Zanerian School,  
Columbus, Ohio

**HERSHEY, MERRILL A.**

**Physical Education**

B.S., Michigan State Normal College; M.Ed., Wayne; Michigan

**HESTER, KATHLEEN B.**  
**Education**

B.S., Carnegie Institute of Technology; A.M., Ph.D., Pittsburgh







**HETMANSPERGER, MARGUERITE**  
Supervising Teacher, Elementary

Western Michigan College of Education; University of Chicago  
B.S., A.M., Columbia

**HICKMAN, JENNINGS R.**  
Zoology

A.B., Salem; A.M., Ph.D., Michigan; Ohio; Indiana; Cornell; Columbia



**HOOD, ANNA**  
Art

B.E., State Teachers College, Minnesota  
M.A., Columbia

**HOOD, CARL**  
Extension

A.B., Michigan State Normal College  
A.M., Michigan



**HUBBELL, PAUL E.**  
History

A.B., Richmond; A.M., Wake Forest  
A.M., Oxford, England; Ph.D., Michigan

**HUTCHESON, JOHN D.**  
Chemistry

B.S., Georgia School of Technology  
M.S., University of Virginia



**KELDER, JACOB W.**  
Education

A.B., Hope College; A.M., Columbia; Ph.D., Michigan

**KERCHEVAL, JAMES WILLIAM**  
Chemistry

A.B., Iowa State Teachers College; M.S., Iowa; Colorado;  
Ph.D., Iowa



**KIDDOO, FAITH, E.**  
Supervising Teacher, Home Economics

A.B., Iowa State Teachers College; Chicago; A.M., Columbia

**KIRSCHBAUM, GLADYS E.**  
Supervising Teacher, Elementary

A.B., Central State Teachers College; A.M., Michigan



**KUSTERER, ELIZABETH A.**  
Supervising Teacher, Social Studies

A.B., Michigan State Normal College; A.M., Columbia

**LA BOUNTY, RAYMOND A.**  
Industrial Arts

B.S., Michigan State Normal College; A.M., Michigan



**LAING, LEELA L.**  
Visiting Teacher

A.B., Iowa State Teachers College; M.A., Columbia

**LAING, H. E.**  
Supervising Teacher, Agriculture, Biology

B.S., Michigan State College; A.M., Michigan; Columbia;  
Ph.D., Michigan



**LAMKIN, ERVIN G.**  
Supervising Teacher, Science

A.B., Michigan State Normal College; Michigan

**LAMMING, DOROTHY H.**  
Art

A.B., State Teachers College, North Dakota;  
M.A., University of Washington

# Faculty

**LOESSELL, CLARENCE M.**  
**Natural Science**

B.S., Michigan State College; M.S.A., Cornell; Rutgers;  
 Ph.D., Michigan State College

**LORD, FRANCIS E.**  
**Director of Special Education**

A.B., Michigan State Normal College;  
 A.M., Chicago; Ph.D., Michigan

**MARSHALL, EVERETT LAWRENCE**  
**Education**

B.Ed., Northern Illinois State Teachers College;  
 A.M., Ph.D., Iowa

**MARSHALL, GEORGE WILLIAM**  
**Physical Education**

B.S., Michigan State Normal College; M.S., Michigan

**MARTIN, MARY R.**  
**Supervising Teacher, Elementary**

Ph.B., Chicago; A.M., Columbia

**McALLISTER, V. JANE**  
**Art**

Graduate, Pratt Institute; A.B., A.M., Ohio State University

**McANDLESS, M. THELMA**  
**Supervising Teacher, English**

B.S., Michigan State Normal College; A.M., Michigan

**McCULLOCH, JOSEPH H.**  
**Physical Education**

B.P.E., International Y.M.C.A. College, Springfield, Massachusetts;  
 B.S., Michigan; A.M., Columbia

**MESTON, ELEANOR**  
**Supervising Teacher, Elementary**

B.S., A.M., Columbia

**MINK, GRACE W.**  
**Supervising Teacher, Elementary**

B.S., A.M., Columbia

**MISEREZ, ALLEN LYLE**  
**English**

A.B., Michigan; A.M., Chicago

**MORGAN, HAYDEN M.**  
**Music**

Director of Conservatory of Music; B.S.M., A.M., New York University

**NAGEL, EDITH**  
**Foreign Language**

All training in Germany and Austria

**NORTON, BEATRICE M.**  
**Special Education**

B.S., Michigan State Normal College; M.A., Michigan; Wayne





**O'CONNOR, MARY ETHEL**  
**Supervising Teacher, Elementary**  
 B.S., Michigan State Normal College; A.M., Michigan



**OLDS, LLOYD W.**  
**Physical Education**  
 A.B., Michigan State Normal College; M.S., Dr. P.H., Michigan



**PATE, ROBERT S.**  
**Mathematics**  
 A.B., Nebraska State Teachers College, Peru;  
 A.M., Nebraska; Ph.D., Illinois



**PATTERSON, LOUISE F.**  
**Foreign Languages**  
 A.B., Indiana; A.M., Columbia; Chicago; Leland Stanford;  
 Middlebury; University of Mexico; Curso de Verana Para  
 Extranjeros, Madrid, Spain



**PETERSON, RALPH**  
**Mathematics**  
 B.S., Northern Michigan College of Education; A.M., Michigan



**POTTER, FRANKLIN C.**  
**Geography**  
 Ph.B., Wisconsin; M.S., Northwestern; Ph.D., Chicago



**RAHM, DOROTHY J.**  
**Supervising Teacher, English**  
 A.B., Michigan State Normal College; A.M., Michigan



**ROBINSON, JULIUS M.**  
**Commerce**  
 B.S., Southwest Missouri State College  
 A.M., Northwestern; Ed. D., New York University



**ROSENTRER, MARTHA**  
**Instructor Library Service, Librarian**  
 A.B., Michigan State Normal College; Library School, New York  
 Public Library; A.M., Michigan



**RICHARDS, MAURICE F.**  
**Industrial Arts**  
 B.S., Northern Michigan College of Education; M.S., Michigan



**RILEY, MAURICE W.**  
**Music**  
 A.B., M.A., Colorado State College of Education;  
 M.Mus., Michigan



**ROELL, CANDACE**  
**Physical Education**  
 B.S., Michigan State Normal College; A.M., Michigan



**ROSER, GERTRUDE**  
**Supervising Teacher, Special Room**  
 B.S.; Detroit Teachers College; A.M., Columbia



**SABOURIN, JOHANNA ALPERMANN**  
**Foreign Languages**  
 A.B., Michigan State Normal College; A.M., Columbia;  
 student, Alliance Francaise, Paris; Berlin



**SATTLER, JOHN W.**  
**English**  
 A.B., Yankton College; A.M., Michigan; Ph.D., Northwestern



**SCHATZ, LILLIAN P.**  
 Eastern Montana Normal School; A.B., Valparaiso University  
 Ph. M., University of Wisconsin



# Faculty

**SILL, MARGARET E.**  
**Geography**

A.B., Michigan State Normal College  
 A.M., Columbia; Clark; Michigan

**SKINNER, GRACE M.**  
**Education**

B.S., A.M., Columbia; Yale

**SPIKE, CLARK G.**  
**Chemistry**

B.S., Michigan State Normal College; Wayne

**STOWE, MARION FRANKLIN**  
**Speech**

A.B., A.M., Michigan  
 Central School of Speech and Drama, London  
 American Academy of Dramatic Art, New York City

**SWETE, HELEN FINCH**  
**Art**

Graduate, Art Institute of Chicago; Broadmoor Art Academy; student,  
 Cumming School of Art; pupil of Robert Reid, John Carlson, Charles  
 Hawthorne, and Henry McCarter

**THOMSON, MEHRAN K.**  
**Sociology**

A.B., A.M., Wesleyan University; B.D., Yale; Ph.D., Hartford  
 Foundation; Columbia; Yale; California; Wesleyan University; Harvard

**TODD, CHLOE M.**  
**Supervising Teacher, Physical Education**

B.S., Michigan State Normal College; A.M., Michigan; Michigan

**TOW, SADIE**  
**Supervising Teacher, Elementary**

A.B., Iowa State Teachers College; A.M., Columbia

**TURNER, MABEL E.**  
**Supervising Teacher, Mathematics**

A.B., Iowa State Teachers College; A.M., Columbia

**WOLFE, DOYNE**  
**Foreign Languages**

A.B., Indiana; A.M., Michigan; Student in Curso de Verano  
 Para Extranjeros, Madrid, Spain, and University of Grenoble,  
 France; University of Mexico

**WALLACE, HAROLD E.**  
**Natural Science**

A.B., Michigan State Normal College; A.M., Ph.D., Michigan

**WALLACE MERRY M.**  
**Special Education**

B.S., Wisconsin; Michigan State Normal College

**WALTERS, MARIE J.**  
**Physical Education**

B.S., Michigan State Normal College; M.A., University of Michigan

**WARREN, ELIZABETH**  
**History**

A.B., Carleton College; A.M., Ph.D., Northwestern





**WEAVER, THEODORE**  
Mathematics  
B.A., M.A., Ohio State University

**Wielandy, Virginia**  
Supervising Teacher, Elementary  
B.E., National College of Education; A.M., Northwestern



**WILCOX, WILLIAM F.**  
Supervising Teacher, Science  
Assistant Principal, Roosevelt School; A.B., A.M., Michigan

**WILLOUGHBY, GEORGE A.**  
Industrial Arts  
B.S., Maine; E.E., Michigan State College; A.M., Michigan



**WILSON, MARILYN C.**  
English  
A.B., Akron; Akron

**WRIGHT, SARA E.**  
Physiotherapist  
B.S., Syracuse; A.M., New York University; Walter Reed  
General Hospital



**ZENTNER, ANITA**  
Supervising Teacher, Art  
B.Ed., Milwaukee State Teachers College  
M.A., Columbia University

**BUNGER, ANNA M.**  
Speech Reading  
Life Certificate, Ohio University  
Graduate, New York School of Speech Reading



**CURRIE, DONALD**  
Supervising Teacher, Social Studies  
A.B., Michigan State Normal College

**CURTIS, MARTHA ELIZABETH**  
Elementary Science  
A.B., A.M., Nebraska; Ph.D., Cornell



**GOTTS, MARY MARGARET**  
Supervising Teacher, Mathematics  
A.B., Michigan State Normal College; A.M., Michigan

**JAMES, DOROTHY**  
Music  
B.M., M.M., American Conservatory of Music; Eastman  
Chicago Musical College; Michigan



**LANGWORTHY, LUCILLE A.**  
Supervising Teacher, French  
A.B., Allegheny; A.M., Middlebury; Western Reserve; Sorbonne; Allegheny

**MENZI, LEONARD W.**  
Assistant Director of Education  
Principal Roosevelt School; A.B., Oberlin, A.M., Chicago; Michigan



**MYERS, JANET**  
Home Economics  
B.S., Chicago; A.M., Columbia; George Washington University;  
Cornell University

**PEARSON, ROSS N.**  
Geography  
B.Ed., Illinois State Normal University  
M.S., University of Wisconsin

# Faculty

**PEET, MARTHA**

**Art**

A.A., Monticello College, Illinois  
A.B., University of Michigan

**ROBINSON, MARGARET M.**

**Supervisor of Library Practice**

A.B., Michigan State Normal College; A.M., Michigan;  
Wayne University

**SANDERS, GERALD D.**

**English**

A.B., A.M., Wofford College; Ph.D., Cornell

**SELLERS, JOHN A.**

**Chemistry**

A.B., Manchester College; A.M., Ph.D., Illinois

**SMITH, HARRY L.**

**Physics**

B.S., M.S., Ph.D., Michigan

**STINSON, SUSAN W.**

**Supervising Teacher, English**

B.S., A.M., Columbia; Chicago; Cambridge, England

**FITZ, WILLIAM D.**

**Music**

B.S., Kansas State College; M.M. Michigan

**VAN AMEYDE, MARINUS**

**Supervising Teacher, Social Studies**

Assistant Principal, Lincoln Consolidated School; A.B.,  
Michigan State Normal College; A.M., Wayne

**VANDEN BELT, BEN H.**

**Assistant Director Teacher Education**

Superintendent of Lincoln Consolidated School; A.B., Central Michigan  
College of Education; A.M., Michigan

**VAN DUZEN, DR. V. L.**

**Health Service**

B.S., Alma College  
M.D., University of Michigan

**VARLANIAN, HAROLD S.**

**Chemistry**

B.S., Michigan State Normal College

**BRUNDAGE, PERRY S.**

**Chemistry**

B.S., M.S., Ph.D., Michigan





# Faculty without Pictures

- ASHBY, LILLIAN A. . . . Music**  
B.Mus. (Hon.), Adrian College Conservatory;  
B.S., A.M., Columbia
- AVERILL, RUTH L. . . . Lincoln School**  
Bachelor of Music Ed., Northwestern University  
Master of Music Ed., Northwestern University
- AVERY, CHARLOTTE . . . Rackham**  
A.B., Milwaukee State Teachers College  
M.A., Northwestern
- BALLEW, ESTHER M. . . . English**  
A.B., Illinois Wesleyan  
A.M., Illinois; Radcliffe; Harvard; Columbia; Chicago
- BINGLEY, LENORE T. . . . English (First Semester)**  
Graduate of Gorham Normal School  
B.S., Cornell  
M.L.A., Smith College
- BINNS, RAY W. . . . Library and Study Hall Director**  
A.B., Michigan State Normal College  
A.M., Michigan
- BRINK, IDA K. . . . Supervising Teacher Elementary**  
A.M., Iowa; California
- BROWN, RUTH I. . . . Supervising Teacher, English**  
A.B., Grinnell  
A.M., Columbia; Chicago
- BRUCE, RALPH D. . . . Supervising Teacher, Art**  
A.B., Indiana  
A.M., Columbia
- CHAMBERLAIN, DUANE . . . Industrial Art**  
B.S., Michigan State Normal College  
A.M., Michigan
- COOPER, GRACE . . . English**  
A.B., Michigan State Normal College  
A.M., Michigan; California
- CRAWFORD, MILDRED . . . Supervising Teacher,  
Mathematics**  
A.B., Missouri;  
A.M., Columbia
- CRESSWELL, MILDRED M. . . . Lincoln School**  
A.B., M.A., University of Michigan
- DAVIS, HAZEL . . . Supervising Teacher, Elementary**  
Ph.B., Chicago  
A.M., Columbia
- DEVRIES, HARRY . . . History**  
A.B., Hope College  
A.M., Ph.D., Michigan
- DRENNEN, GENEVIEVE J. . . . Rackham**  
B.S., Miami University  
M.A., Western Reserve University
- DYER, THOMAS B. . . . Physical Education**  
B.S., Michigan State Normal College
- EDDY, FLORENCE R. . . . Supervising  
Teacher, Elementary**  
Ph.B., Chicago; Wooster College  
S.M., Chicago
- ELLIOTT, LEONARD PAUL . . . Physics**  
B.S., M.S., Kansas State College  
Ph.D., Kansas
- ENGELSMAN, ANTHONY . . . Political Science**  
A.B., Hope College  
A.M., Michigan
- WETHERELL, JUNE . . . English**  
A.B., Washington
- GOLOZYNSKI, LOUIS A. . . . Supervising Teacher, Science**  
A.B., Michigan State Normal College  
M.S., Michigan
- GRAICHEN, HARRY A. . . . Physics**  
A.B., Michigan State Normal College
- GREEN, HARRIET C. . . . Special Education**  
A.B., A.M., Brooklyn College; Columbia
- HAGLE, MAUD . . . English**  
A.M., Michigan  
Research Work, British Museum, London; Michigan
- HAIR, LUCILE . . . Lincoln School**  
B.S., Southwestern Institute of Technology  
M.Ed., University of Oklahoma
- HATTON, MARY E. . . . Industrial Arts**  
B.S., A.M., Columbia
- HUNT, THELMA JENNIE . . . Supervising Teacher of Latin**  
A.B., A.M., Michigan; Michigan; California
- JORDAN, HOOVER H. . . . English**  
A.B., Yale  
A.M., Ph.D., Cornell
- KELLY, CLARA . . . Home Economics**  
B.S., Illinois Women's College  
A.M., Chicago; Columbia
- KELLY, JOSEPH P. . . . Speech**  
A.B., Grinnell; Cornell  
A.M., Ph.D., Iowa
- KIDDOO, FAITH E. . . . Supervising Teacher, Home  
Economics**  
A.B., Iowa State Teachers College; Chicago  
A.M., Columbia
- KNIGHT, NORTON B. . . . Education**  
A.B., M.S., University of Kansas
- LEIB, FLOYD . . . Physics**  
A.B., Michigan State Normal College  
A.M., Michigan
- MADDOX, NOTLEY S. . . . English**  
B.S., University of Illinois  
M.A., Ph.D., Ohio State University
- MAGOON, MARIAN W. . . . English**  
A.B., Syracuse  
A.M., Ph.D., Michigan
- MAGOON, WALLACE HERBERT . . . Foreign Languages**  
A.B., A.M., Ph.D., Michigan
- MANCELL, PAUL M. . . . History**  
Ph.B., Shurtleff College  
M.A., University of Illinois
- MARCOTTE, VICTOIRE L. . . . Foreign Languages**  
Graduate of the University of Paris
- MONROE, ANNETA . . . Supervising Teacher, Elementary**  
B.S., A.M., Columbia
- NICHOLS, ROSE B. . . . Carpenter School**  
B.S., Michigan State Normal College  
Graduate Work, University of Michigan
- NORTH, VERA O. . . . Supervising Teacher, Commerce**  
A.B., A.M., Michigan; Michigan State College
- PEARCE, HAYWOOD J. JR. . . . History**  
A.B., A.M., Emory University; Columbia; Paris; Strassburg;  
Ph.D., Chicago
- PFEIFFER, H. S. . . . Supervising Teacher, Social Studies**  
Ph.B., Chicago; A.M., Iowa; Columbia
- RATCLIFFE, CONSTANCE C. . . . English**  
A.B., M.A., Northwestern University
- ROSCOE, ALICE J.**  
A.B., Michigan State Normal College; A.M., Columbia;  
Michigan
- RUGGLES, CYNTHIA . . . Supervising Teacher, Elementary**  
B.S., A.M., Columbia; Michigan
- RYNEARSON, ELTON J. . . . Physical Education**  
B.S., Michigan State Normal College; School of Medicine,  
Michigan
- SAMSON, PAUL B. . . . Physical Education**  
B.P.E., M.P.E., International Y.M.C.A. College, Springfield,  
Massachusetts; Columbia
- SCHELKUN, RUTH F. . . . English**  
A.B., New York State College for Teachers  
M.A., University of Michigan
- SVEDA, JULIA . . . Health, School Nurse**  
R.N. Toledo School of Nursing; B.S., in Public Health, Michigan
- SWARTWOOD, ORA MAE . . . Supervising Teacher, Hard  
of Hearing**  
B.S., Michigan State Normal College; Michigan; A.M.,  
Columbia
- TMEY, GLADYS . . . Supervising Director, Occupational  
Therapy**  
B.S., M.Ed., Minnesota; Diploma, Post-Graduate course in  
Occupational Therapy, Walter Reed General Hospital, Army  
Medical Center, Washington, D.C., O.T.R.
- TURNBULL, J. H. . . . Supervising Teacher, General Shop**  
B.S., Michigan State Normal College; A.M., Michigan
- UNDERBRINK, EULA MAY . . . Home Economics**  
B.Ed., Illinois State Normal University; A.M., Columbia
- VIRTUE, JOHN B. . . . English**  
A.B., A.M., Nebraska; Ph.D., Yale
- WALKER, ARTHUR D. . . . Supervising Teacher, Physical  
Education**  
B.S., Michigan State Normal College; A.M., Michigan
- WAUGH, EDGAR WIGGINS . . . Political Science**  
A.B., A.M., Mississippi; Columbia; George Washington  
University
- WHAN, ESTHER**  
Graduate Columbia Conservatory; Aurora, Illinois

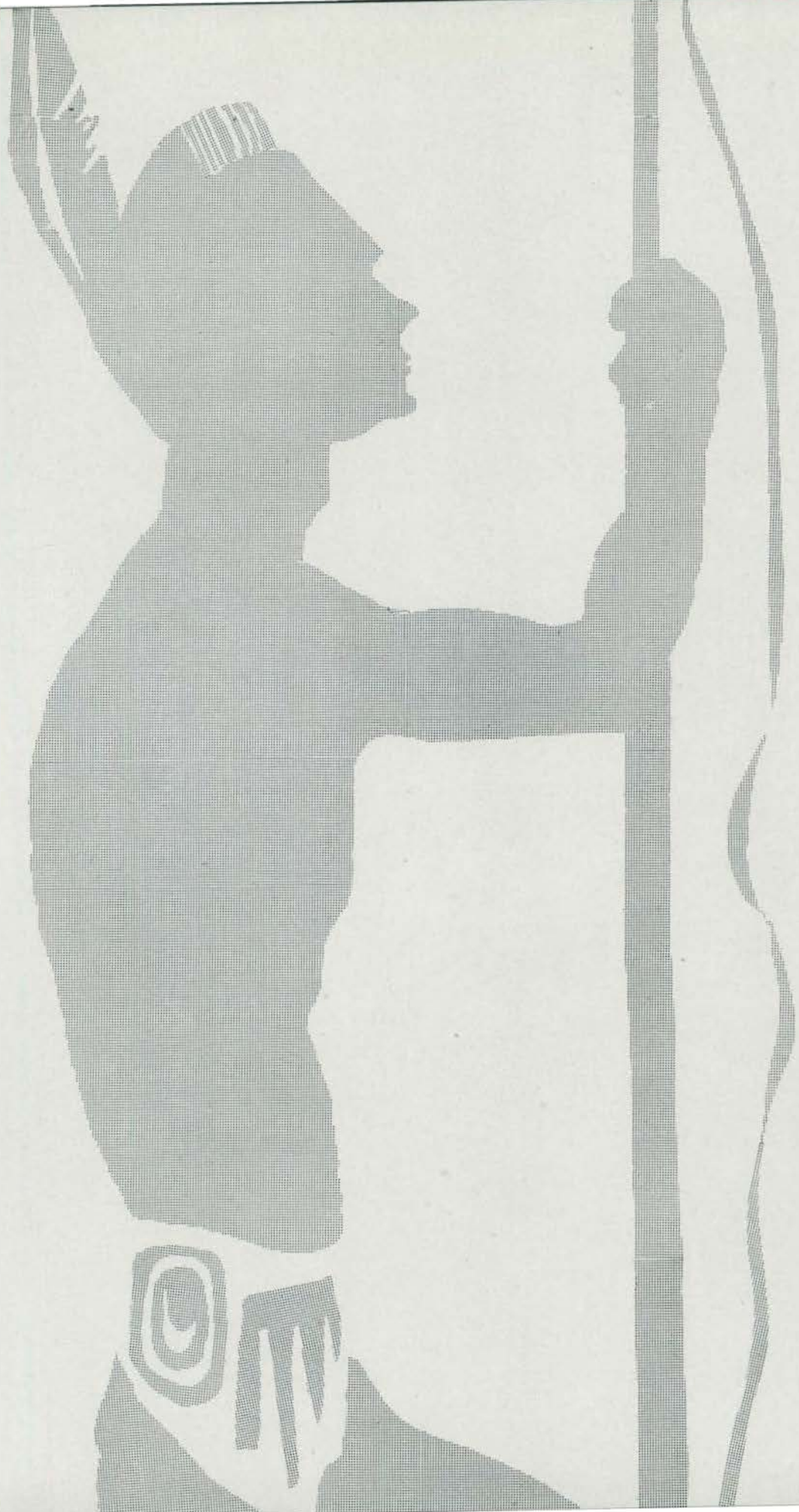





# Classes





*Class of 1948*



# *Senior Class History*

Our senior activities were under the capable leadership of officers Joseph Dowdy, president, Stanley Schook, vice-president, Richard Tarolli, treasurer, and Donald Hossler, secretary. The Senior Class got this year's activity under way by the entry of a float in the Homecoming Parade. It seemed odd to think that next year we would be a part of the alumni instead of the student body. Next on the list was the Senior Class Sing which was bigger and better this year. The Seniors had plenty of Christmas cheer and class spirit. Of course we didn't miss the big semi-formals during our last year. The Yule Log Drag, the J-Hop, the Soph Swirl — we turned out for all of them. The senior vets, however, thought the Kresge much more fun—for financial reasons. These dances, the sports, the stroll around the campus in spring, and even the studies will all be a part of our college memories next year.

We planned eagerly for our Senior Class Day. The Senior Flag Walk gave us a chance to say good-bye to all the college buildings and also gave under-grads an opportunity to admire us in all our glory. The Senior Ball, our last big social event was one of the loveliest dances of the year. But it soon faded into the past, yielding the spotlight to the unforgettable Commencement Day that made us a part of M.S.N.C.'s alumni.

We hope the college can struggle along without our remarkable talents, but don't shed too many tears, because we'll be seeing you next fall at Homecoming.



# Senior Class Officers



**JOSEPH DOWDY**  
President



**STANLEY SCHOOK**  
Vice-president



**DONALD HOSSLER**  
Secretary



**RICHARD TAROLLI**  
Treasurer

# February Graduates

**Adams, William Jackson**  
Flint—Physical Education

President Men's Union;  
Kappa Delta Pi; Baseball;  
Football Manager; Physical  
Education Club;  
Veteran's Club; Phi Delta  
Pi.

**Baughn, Pauline**

Owosso—Early  
Elementary  
English Club

**Chamberlain, Robert**  
Lansing—Commercial

Zeta Chi Sigma Stoics;  
Kappa Delta Pi; Commer-  
cial Club; Normal News.

**Green, Melvin J.**

Ypsilanti—Physical  
Education

Phi Sigma Epsilon;  
Physical Education  
Club; Industrial Arts  
Club.

**Hathaway, Stephen**

Willow Village—English

English Club; Veteran's  
Club.

**McGregor, John D.**

Detroit—History—  
Chemistry

**Retherford, Virginia**

Detroit—Physical  
Education

Delta Sigma Epsilon;  
Physical Education Club.

**Albaugh, Curtis**

Edmore—Chemistry

Chemistry Club.

**Binder, Doreen**

Ypsilanti—History

**Conley, Kenneth D.**

East Detroit—Chemistry

Phi Sigma Epsilon; Chem-  
istry Club.

**Guth, Cornell**

Temperance—Mathe-  
matics

Zeta Chi Sigma.

**Loesell, Kathryn**

Ypsilanti—Early  
Elementary

Lutheran Student Asso-  
ciation; Natural Science  
Club.

**Miller, Florence**

Mt. Clemens—Early  
Elementary

Stoics; Association for  
Childhood Education.

**Rowlson, Mabel**

Dearborn—History

International Relations  
Club; Canterbury Club;  
Co-Editor, Aurora; Kappa  
Delta Pi.

**Baker, Juliana**

Detroit—Natural Science

Pi Kappa Sigma; Natural  
Science Club.

**Brusca, Andrew A.**

Detroit—Physical  
Education

Kappa Phi Alpha; Physi-  
cal Education Club.

**Flynn, Marjorie B.**

Pleasant Ridge—Commer-  
cial

Commercial Club.

**Hall, Geraldine**

Linesville, Pa.—Mathe-  
matics

Math. Club; Aurora Staff.

**Loveland, Jean**

Ann Arbor—Early  
Elementary

**Patterson, Irene**

Davisburg—Commercial

Christian Youth Fellow-  
ship; Commercial Club;  
Orchestra.

**Savage, Phyllis**

Romulus—Physical  
Education

Physical Education Club.



# February Graduates



**Scholl, Marlin**

Ypsilanti—Pre-Professional

Kappa Phi Alpha; Stoics; Normal News Editor

**Schram, Roy H. Jr.**

Willow Village—School Administration

President, English Club

**Schwartz, David**

Ypsilanti—School Administration

Varsity Club; Hillel; Tennis



**Seeger, Jeanne C.**

Hamburg, N.Y.—Commercial

President, Commercial Club; Women's League Executive Board; Campus Social Committee; International Relations Club; Aurora Staff.

**Soneral, Helen**

Scottville—Occupational Therapy

Occupational Therapy Club.

**Sperling, Audrey**

Ypsilanti—Early Elementary

Natural Science Club; Lutheran Students Association.



**Thumser, Charles F.**

Fowlerville—Mathematics

Kappa Delta Pi; Pi Kappa Delta; Stoics; Math Club; Debate.

**Warner, Mary Elizabeth**

Imlay City—Later

Elementary

**Zeve, Frances E.**

Mt. Clemens—English

Elementary



# Class of 1948

**Abbey, Marilyn**

Lake Orion—Mathematics

Pi Kappa Sigma President; Pan-Hellenic; Pi Kappa Delta; Math Club; Debate.

**Adams, Elizabeth J.**

Flint—Commercial

Treasurer, Women's League; Vice Pres., Commercial Club; Business Manager, Aurora.

**Atherton, Myra**

Flint—Early Elementary

Association of Childhood Education; Biology Club.

**Bair, Mary Louise**

Ypsilanti—Occupational Therapy

Christian Youth Fellowship; Occupational Therapy Club; Women's League Executive Board

**Barton, Margaret**

Detroit—Occupational Therapy

President, Occupational Therapy Club; Women's League Executive Board; Choir.

**Bennett, Bonnie**

Fennville—Later Elementary

Association of Childhood Education; Y.W.C.A.; English Club; Social Science Club; History Club.

**Black, James**

St. John—History

Phi Delta Pi

**Abelson, Hugh**

Ypsilanti—Physical Education

Kappa Phi Alpha

**Allen, Thelma**

Kingston—Later Elementary

**Augustus, Margaret**

Ypsilanti—Early Elementary

Music Club; Y.W.C.A.; Wesley Foundation.

**Barnes, James**

Ypsilanti—Pre-Professional

Chemistry Club; Christian Youth Fellowship.

**Benden, Alan**

Gallitzin, Pa.—Pre-Engineering

Newman Club; Chemistry Club; Mathematics Club; Debate.

**Biggs, Frances**

Hastings—Physical Education

Women's Recreation Association Vice Pres., Goodison Hall; Secretary, Physical Education Club.

**Blackwell, Beverly**

Wayne—Fine Arts

Sigma Nu Phi; Art Club

**Acker, Bernadine**

Detroit—Physical Education

**Atchison, Betty**

Ann Arbor—Art

Art Club; Normal News.

**Bailey, Robert**

Tecumseh—History

Zeta Chi Sigma; Kappa Delta Pi; History Club

**Barney, Frederick**

Willow Run—Physical Education

Phi Delta Pi; President, Physical Education Club; Football.

**Benedict, Joyce**

Ypsilanti—Early Elementary

Theta Lambda Sigma; Pan-Hellenic; Kappa Delta Pi; Stoics

**Bitnar, Oldrich**

Detroit—Industrial Art

Phi Sigma Epsilon

**Blum, Mary Lee**

Ann Arbor—History

Newman Club; History Club.

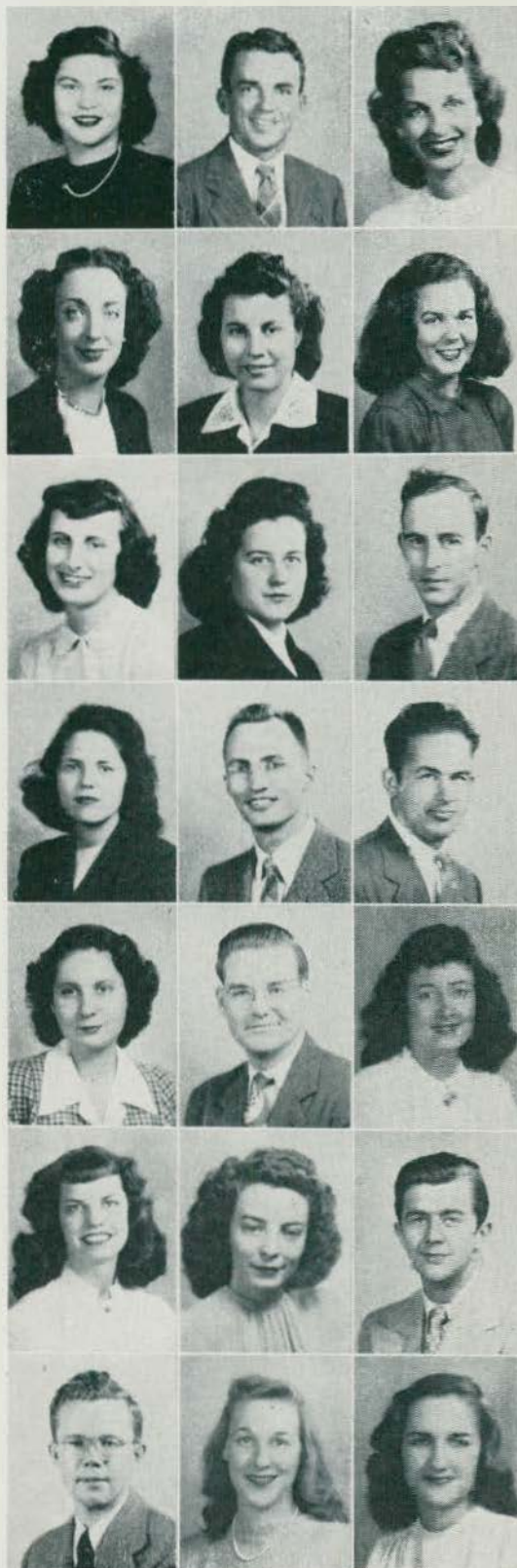



**Bowers, William**  
Ypsilanti

**Branstetter, Devonne K.**  
Trenton—Occupational  
Therapy

**Brewer, Fred**  
Detroit—Physical Educa-  
tion  
Kappa Phi Alpha

Kappa Mu Delta; Presi-  
dent, Pan-Hellenic;  
Science Club; Occupa-  
tional Therapy Club;  
Canterbury Club.



**Buckberry, Elsie**  
Romulus—Pre-Profes-  
sional

**Burke, Audrea**  
Detroit—Music  
Madrigal; Choir.

**Butterfield, Phoebe**  
Almont—Music  
Pi Kappa Sigma; Music  
Club; Choir; Orchestra.

Theta Lambda Sigma;  
Special Education Club;  
Secretary, Women's  
League; Sociology Club.



**Cady, Lois**  
Mt. Clemens—Early Ele-  
mentary

**Calkins, Kingsley**  
Ypsilanti—Art  
Art Club; Pi Gamma Mu;  
Kappa Delta Pi; Aurora,  
Art Editor.

**Campau, H. C.**  
Mt. Clemens  
Zeta Chi Sigma; Choir;  
History Club; Inter-Frat  
Council.

Canterbury Club;  
Science Club; Associa-  
tion of Childhood Educa-  
tion.



**Carano, Eugene**  
Ypsilanti—Physical Edu-  
cation

**Carpenter, Harold G.**  
Royal Oak  
Phi Delta Pi; Inter Fra-  
ternity Council.

**Cavazos, Martha**  
Van Dyke—Early Ele-  
mentary  
Kappa Delta Pi; Natural  
Science Club; Associa-  
tion of Childhood Educa-  
tion.

Kappa Phi Alpha; M  
Club; Football; Newman  
Club; Physical Educa-  
tion Club



**Charles, Constance M.**  
Detroit—Physical Educa-  
tion  
Women's Recreation As-  
sociation.

**Church, Lois**  
Northville—Art  
Art Club; Orchesis.

**Churchill, Joyce**  
Port Huron—History  
Y.W.C.A.; History Club.



**Clark, Vivian**  
Tecumseh—Natural  
Science  
Theta Lambda Sigma  
Treas.; Natural Science  
Club.

**Clock, Leo**  
La Salle—Geography  
History Club; Choir;  
Newman Club.

**Coleman, Betty**  
Lenox—History  
Theta Lambda Sigma;  
History Club; Pi Gamma  
Mu.



**Collins, Eileen**  
Oscoda—Occupational  
Therapy  
Occupational Therapy  
Club; Kappa Delta Pi;  
Inter-Relations Club.

**Culbert, Thomas E.**  
Allen Park—Mathematics  
Arm of Honor; Kappa  
Delta Pi; Normal News.



**Curry, Kathleen M.**

Owosso—English

Pi Gamma Mu; English Club.

**Dechantel, Mary**

Escanaba—Special Education

Women's League Service Chairmen; V. Pres., Kappa Delta Pi; Stoics; Special Education Club.

**Dodd, Reta G.**

Willow Village—Early Elementary

**Dufresne, Jean**

Trenton—History

Alpha Sigma Tau; Kappa Delta Pi; Pi Gamma Mu.

**Euler, Robert**

Howell—Mathematics

Phi Sigma Epsilon; Stoics.

**Felton, Leroy**

Plymouth—Industrial Arts

**Finsland, Elizabeth**

Detroit—Early Elementary

**Franklin, Ardath**

Gibraltar—Art

Pres., Sigma Sigma Sigma; Women's League Executive Board; Pan-Hellenic; Art Club.

**Dalton, Leonard**

Roseville—Physical Education

Phi Delta Pi; Football; Veteran's Club; Physical Education Club.

**Delaney, Herbert**

Detroit—Physical Education

Phi Delta Pi; Physical Education Club; Newman Club.

**Doornkaat, Dorothy E.**

Detroit

**Eisley, John**

Lima, Ohio—Industrial Arts

Phi Delta Pi; Industrial Arts Club.

**Everett, Margaret**

Flushing—Physical Education

Sigma Nu Phi; Physical Education Club; Women's Recreation Board; Canterbury Club.

**Figy, Doris**

Adrian—Industrial Arts

Delta Sigma Epsilon; Women's League; Industrial Arts Club.

**Flack, Joleen M.**

Wayne—Early Elementary

Normal News.

**Freden, Alvar**

Detroit—Mathematics

Zeta Chi Sigma; V. Pres., Mathematics Club; Treas., Men's Union.

**Davis, Chisholm O.**

Detroit—Commercial

Commercial Club.

**Diefenbaker, John**

Grand Rapids—Mathematics

Band.

**Dowdy, Joseph**

St. Louis, Mo.—Physical Education

Pres., Senior Class; Pres., Kappa Phi Alpha.

**Elliott, Lucille**

Erie, Pa.—Industrial Arts

Women's League; Canterbury Club.

**Farley, Mary Margaret**

Almont—Early Elementary

Newman Club.

**Finch, Thomas**

Escanaba—Industrial Arts

**Forshee, Thomas**

Ann Arbor—History

Zeta Chi Sigma; History Club; Pi Gamma Mu.

**Freden, Irene**

Detroit—Home Economics

Pi Kappa Sigma; Home Economics Club; Art Club.







**Garland, Jr. Frank**  
Traverse City—Geography  
Zeta Chi Sigma; Lutheran Student Assoc. Inter-faith Council.

**Gleason, Patricia**  
Ann Arbor—English  
Stoics; English Club.

**Gretzner, Siegmund**  
Wayne—Physical Education  
Kappa Phi; Football Baseball.



**Grigorian, Nina**  
Dearborn—Natural Science  
I.R.C.; Natural Science Club.

**Gundrum, Janice**  
Ypsilanti—Mixed Arts  
Theta Lambda Sigma (pres.); A.C.E.

**Hagman, Louise**  
Bloomfield Hills—Occupational Therapy  
O.T. Club.



**Hammel, Wanda**  
Fenton—Social Science  
Choir; Pi Gamma Mu.

**Haug, Catherine J.**  
Houghton—English  
Delta Sigma Epsilon; Pan-Hellenic; A.C.E.; Aurora Staff.

**Hayden, Mrs. Agnes L.**  
Ypsilanti—Art



**Heddle, Blanche (Mrs.)**  
Ypsilanti—Art

**Heselschwerdt, Joyce**  
Grass Lake—Deaf and Hard of Hearing  
Special Education Club (Pres.)

**Hildenbrand, Amy S.**  
Monroe—Geography  
Sigma Nu Phi; Stoics; Pi Gamma Mu; Orchesis.



**Hipple, Thurley**  
Ferndale—Physical Education  
Sigma Sigma Sigma; Social Chairman; Women's Recreation Association; V. Pres., Physical Education Club; Orchesis.

**Holland, Sarah**  
Detroit—Natural Science

**Hollosoy, Charles**  
Linden, New Jersey—Physical Education  
Kappa Phi Alpha; Physical Education Club; Track Team; Kappa Delta Pi.



**Hornshaw, Mary Lou**  
Detroit—Physical Education  
Sigma Nu Phi; W.R.A. Board Physical Education Club.

**Hossler, Don**  
Detroit—Physical Education  
Kappa Phi Alpha; Cross Country and Track; Kappa Delta Pi, Pres.; Stoics; Senior Class Officer

**Hotchkiss, Willagene**  
Mt. Clemens—Mixed Arts  
Normal Choir; A.C.E.; Red Cross.



**House, Joan**  
Fowlerville—Sociology  
Theta Lambda Sigma; Pres. Women's League; Kappa Delta Pi; Pan-Hellenic Council.



**Hovatter, Jean**  
Willis—Pre-Professional  
Natural Science Club

**Ihlenfeldt, Shirley**  
Inkster—English

Vice Pres. of English Club; Pi Gamma Mu; Y. W.C.A.

**Jedele, Ruth**  
Ypsilanti—Natural Science

Home Economics Club (Pres.); Lutheran Student Association (Vice Pres.); Choir; Pi Kappa Delta.

**Ketchman, Peggy**  
Dearborn—Early Elementary

Canterbury Club Vice Pres. of Natural Science Club.

**Knill, Isobel M.**  
Highland Park—Physical Education

Physical Education Club; Newman Club.

**Kraft, Leonard**  
Fraser—Physical Education

Phi Delta Pi; M Club; Industrial Arts Club; Track; Physical Education Club; Cross Country.

**Laird, Wanda**  
Dearborn—English

English Club; History Club; International Relations Club; Y.W.C.A.

**Laphan, Lorraine**  
Northville—School Library

Delta Sigma Epsilon; Choir.

**Ledford, Laddys**  
Whittaker—Chemistry  
Chemistry Club.

**Jacobs, Vincent**  
Saline—Physical Education

Physical Education Club; Newman Club.

**Jones, Lou**  
Detroit—History

**Kienbaum, Harold**  
Snover—Pre-Professional

Chemistry Club; Arm of Honor.

**Kopp, Ray**  
Detroit—Commercial

Commercial Club; Pres. Phi Sigma Epsilon.

**Krebsbach, Vern**  
Flint—Industrial Arts

Phi Sigma Epsilon; Vice Pres. Men's Union; Newman Club; Industrial Arts Club.

**Lane, Charles**  
Chelsea—Physical Education

Phi Delta Pi; Football (Capt.); Physical Education Club; Men's Union Executive Board.

**Lathers, Ruth E.**  
Garden City—English  
English Club.

**Lindquist, Charles**  
Willow Run—Sociology

**Jameson, Ruth**  
Ypsilanti—Later Elementary

**Joyce, Kathleen**  
Ypsilanti—Physical Education

Newman Club; Orchestras.

**Kiley, Dennis**  
Willow Run—Senior High

History Club; Treas. Kappa Phi Alpha.

**Kortier, Ruthann**  
Metamora, O.—Special Education

Advisory Board; Women's League; Madrigal; Choir; Wesley Foundation.

**Krimbacher, Frank**  
Ann Arbor—Industrial Arts

**Lang, Ruth E.**  
Carleton—Physical Education

Delta Sigma Epsilon; Women's Recreation Association; Physical Education Club.

**Law, Elizabeth A.**  
Highland Park—Physical Education

Physical Education Club; Women's Recreation Association.

**Little, Shirley**  
Allenton—English  
English Club.







**Lockhart, Fredric**  
Elberta—Business Administration  
Phi Sigma Epsilon.

**Lutz, Robert G.**  
Fraser—Mathematics

**McMullan, Lloyd**  
Belleville—History  
Normal News; History Club; English Club.



**Makielske, Marjorie**  
Ann Arbor—Occupational Therapy  
Kappa Delta Pi; Occupational Therapy Club; Y. W.C.A.; Executive Board Women's League; King Dormitory Pres.

**Matsumoto, Shinra**  
Chicago, Ill.—Business Administration  
Pi Gamma Mu.

**Meek, Almyra Estelle**  
Inkster—Early Elementary  
Women's League.



**Mendehall, Richard**  
Frankfort—Mathematics  
Mathematics Club.

**Moffit, Elizabeth**  
Ionia—Early Elementary

**Moore, Dorothy**  
Milan—Home Economics  
Phi Kappa Sigma



**Mullen, M. Geralda**  
Croswell—Home Economics  
Home Economics Club; Newman Club.

**Multhaler, Robert**  
Hamtramck—Industrial Arts

**Mundy, Lewis**  
Ypsilanti—Geography  
Kappa Phi Alpha.



**Murphy, Betty**  
Marysville—History  
International Relations Club (sec.); League Executive Board; Y.W.C.A.; History Club.

**Musgrave, Elizabeth**  
Monroe—English  
Women's League Executive Board; English Club; History Club; Pi Gamma Mu.

**Neering, Patrick**  
Bay City—History  
Newman Club



**Nelson, Alexander**  
Milan—Industrial Arts  
Industrial Arts (pres.); Vets' Club.

**Nelson, Patricia**  
Iron River—English  
English Club.

**Niparko, Helen**  
Hazel Park—Physical Education  
Stoics; Kappa Delta Phi; W.R.A.; Women's League (pres.); Delta Sigma Epsilon.



**Norris, Velma**  
Milan—Early Elementary



**Olson, Janet**  
Bessemer—Special Education  
Special Education Club.





**Opie, Charles E.**

Pontiac—Physical Education

Phi Delta Pi; Physical Education Club; Varsity Club; Veterans Club.

**O'Riordan, Suzanne**

Pontiac—Special Education

Special Education Club.

**Osburn, Judith**

Willow Street, Pa.—Occupational Therapy

V. Pres., Occupation Therapy Club; Women's League Executive Board; Band.



**Otto, Dorothy**

Saline—Early Elementary

Y.W.C.A.; Association of Childhood Education.

**Otto, Wayne**

Saline—Mathematics

Chemistry Club; Archery Club.

**Palmer, Shirley Mae**

Flint—Natural Science

Alpha Sigma Tau; Natural Science Club.



**Petrucci, Norma**

Detroit

**Poleski, Delphine**

Detroit—Occupational Therapy

Occupational Therapy Club

**Pollock, Howard**

New York City

Football.



**Pound, Helen**

Saginaw—Early Elementary

Wesley Foundation; Association of Childhood Education; Normal News.

**Pretty, Pat**

Allen Park—Special Education

Sigma Sigma Sigma; Special Education Club.

**Rasmovich, Anthony**

Nashua, New Hampshire

Industrial Arts; Kappa Phi Alpha; Newman Club; Industrial Arts Club; Track.



**Rawling, Carolyn**

East Detroit—Early Elementary

Women's Recreation Association; Association for Childhood Education; Huron Christian Fellowship.

**Reigner, Joseph**

Detroit—Music

Omega Kai Mathema; Band; Orchestra; Choir; Newman Club; Music Club.

**Reule, Charles**

Manchester—History

Phi Sigma Epsilon; Secretary, Men's Union.



**Riemenschneicer, Esther E.**

Detroit—English

Pres., Alpha Sigma Tau; Stoics; Kappa Delta Pi; Pi Gamma Mu; English Club; Pres., Goddison Hall.

**Robbe, Cynthia E.**

Plymouth—Physical Education

**Roberts, Clifford**

Onaway—Industrial Arts

Zeta Chi Sigma; Industrial Arts Club; Marching and Concert Bands.



**Robinson, Charles A.**

Ypsilanti—Mathematics

Mathematics Club; Pres. Chemistry Club.

**Rogers, Marjorie**

Ferndale—Later Elementary

Sigma Nu Phi.

**Sheffer, Calvin**

South Lyon—History

Phi Delta Pi; Wesley Foundation.



**Schook, Stanley L.**

Ann Arbor—History

Phi Sigma Epsilon; Men's Union; Executive Board.

**Seavitt, Richard**

Ypsilanti—History

Zeta Chi Sigma; History Club.

**Selden, Burl**

Detroit—Physical Education

Kappa Phi Alpha; Football.





**Shimp, Marion**  
 Detroit—Fine Arts  
 Choir; Art Club; Home Economics Club; Christian Youth Fellowship.

**Showers, Sybil**  
 Garden City—Special Education  
 Kappa Delta Pi.

**Silver, Esther**  
 Flint—Physical Education  
 Physical Education Club; Hillel.



**Simmons, Kathryn**  
 Ann Arbor—Home Economics  
 Home Economics Club.

**Simons, Howard**  
 Detroit—Administration  
 Kappa Phi Alpha; History Club; Pres., Munson Hall.

**Siterlet, Jean**  
 Detroit—Physical Education  
 Sigma Nu Phi; Pres., Women's Recreation Association.



**Smiley, Glennice (Mrs.)**  
 Ypsilanti—Later Elementary

**Smiley, Robert K.**  
 Ypsilanti—Industrial Arts  
 Kappa Phi Alpha.

**Smuzynski, Jean**  
 Van Dyke—Early Elementary  
 Association for Childhood Education.



**Spaulding, Virginia**  
 Chelsea—Special Education  
 Alpha Sigma Tau; Special Education Club.

**Stun, Jean M.**  
 Port Huron—History  
 English Club; History Club.

**Stephenson, Ruth**  
 Spring Arbor—Pre-professional  
 Art Club.



**Strang, William**  
 Ypsilanti—History

**Stuecken, Gerda R.**  
 Ferndale—English  
 Sigma Nu Phi; Pres. Women's League Executive Board.

**Sutherland, Marjorie**  
 Metamore—Early Elementary  
 Christian Youth Fellowship; Association for Childhood Education; Natural Science Club.



**Taber, Gertrude Sargent (Mrs.)**  
 Ypsilanti

**Taber, Robert**  
 Ypsilanti—Pre-professional

**Tarolli, Richard J.**  
 Solvay, N.Y.—Industrial Arts  
 Phi Sigma Epsilon; Treas., Senior Class.



**Telfer, Richard G.**  
 Ann Arbor—History  
 Natural Science; History Club; Normal News; Pi Gamma Mu.



**Terkian, Angeline**  
 Detroit—Physical Education  
 Women's Recreation Association; Y.W.C.A.; Physical Education Club; Orchesis.





# Class of 1948

**Tullos, Martha**

Detroit—Pre-professional

Theta Lambda Sigma;  
Executive Board.

**Ustick, Ruth**

Ypsilanti

Student's Wives Club

**Vetal, Lois**

Plymouth—Physical Education

Sigma Nu Phi; Physical Education Club; Women's Recreation Association; Cheerleader's

**Vukovich, Catherine**

Flint—Natural Science,

Chemistry  
Chemistry Club

**Waggoner, Frances**

Adrian—Commercial

Commercial Club; English Club; Orchestras.

**Walters, Marian Grace**

Hastings—History

Choir; History Club; Wesley Foundation.

**Walton, Jack**

Marine City—Special Education

Phi Delta Pi; Kappa Delta Pi; Special Education Club.

**Ward, Jacqueline**

Belleville—Fine Arts

Choir; Art Club.

**Waterson, Betty**

Pontiac—Occupational Therapy

Occupational Therapy Club; Y.W.C.A.

**Wegienka, Luke**

Romulus—Music

Zeta Chi Sigma; Orchestra; Band; Music Club; Special Education Club.

**Weyer, Zola**

Imlay City—Later Elementary

Association of Childhood Education; Pi Gamma Mu.

**Wiegmon, Fred**

Chicago, Ill.—Physical Education

Phi Delta Pi; Kappa Delta Pi; Football; Physical Education Club; Varsity Club; Intramural Mgr.

**Williams, Natalie**

Rhineland, Wis.—History

Pi Gamma Mu; History Club; Women's League Executive Board.

**Wilson, William**

Ypsilanti—Physical Education

Kappa Phi Alpha; Football.

**Winter, Vernon**

Garden City—English

**Wiseman, Lois**

Dearborn—Music

Sigma Sigma Sigma; Kappa Delta Pi; Choir; Madrigal Club; Music Club.

**Wolin, Phyllis Ann**

New York City—Physical Education

Physical Education Club; Women's Recreation Association; Normal News.

**Wooden, M. Jean**

Flint—Special Education

Alpha Sigma Tau; Sec., Special Education Club; Treas., Women's League Executive Board; Kappa Delta Pi; Canterbury Club.

**Wilson, Patricia N.**

Mannington, W. Va.—Physical Education

Theta Lambda Sigma;  
Physical Education Club







*Class of 1949*

# Junior Class History

Dear Mother,

We Juniors had a rather successful time of it this year, really we did. But of course, what can one expect? What I mean to say is that we were really good. Our judgment was, as usual, perfectly infallible. Anyone, and I mean just anyone at all, could see this. Positive flesh and blood examples are our class officers. Scholarly, distinguished, alert, ingenious, every one of them. (The preceding statement was a paid advertisement.) President Donald Streat, vice-president Chester Borysewicz, secretary Janet Thompson, and treasurer Richard Guregian, are all destined to go far. Just how far and in what direction is still a puzzling question.

Of course we won first prize with our float in the Homecoming Parade, but naturally we had expected this all along.

Among our many, many, outstanding achievements, the J-Hop ranks first. On Friday, February 19, McKenny Hall was filled with couples dancing to the music of Phil Brestoff and his vocalist Dee Parks. The dance centered around a Star-lite Ball theme and the decorations featured a large star and a silhouetted dancing couple.

Well, mother, I simply must close this letter as I have so much studying to do tonight. I intend to observe the habits of night insects in Sleepy Hollow.

Your daughter,

Agnes

# Junior Class Officers



**DONALD STREAT**  
President



**CHESTER BORYSEWICZ**  
Vice-president



**JANNETTE THOMPSON**  
Secretary



**RICHARD GUREGIAN**  
Treasurer



# Class of 1949

**Abke Dale W.**  
Unionville—History  
Choir; History Club.

**Aeschliman, Jean Lou**  
Crystal Falls—Physical Education  
W.A.A.; Physical Education Club; Executive Board.

**Anto, Lawrence A.**  
Baltimore, Md.—History & Economics  
Phi Delta Pi.



**Armstrong, Kathryn**  
Ypsilanti—English  
Newman Club; Normal News; English Club.

**Ayearst, Betty Jane**  
Melvindale—Early Science  
Natural Science Club; A.C.E.

**Babbitt, Louie**  
Northville—Pre-Medical  
Chemistry Club; Natural Science Club.



**Baly, Lillian**  
Flint—Latin  
Huron Christian Fellowship.

**Barkenquast, Ruth**  
Ida—Special Education  
Sigma Sigma Sigma; Special Education Club.

**Bartanen, Margaret**  
Detroit—Orthopedic  
Sigma Sigma Sigma; Special Education Club.



**Beauchamp, Mary F.**  
Escanaba—Special Education  
Special Education Club; Stoics; Newman Club.

**Beckmann, Shirley**  
Ecorse—Physical Education  
Delta Sigma Epsilon; Women's Recreation Association Board; Physical Education Club.

**Begole, Marilyn**  
Ypsilanti—Speech



**Beis, Margaret**  
Sandusky, Ohio—Occupational Therapy  
Women's League Executive Board; Occupational Therapy Club; Newman Club.

**Bell, Jeanie Ann**  
Ann Arbor—Mixed Arts  
Christian Youth Fellowship; Music Club; Choir.

**Bellas, Dorothy**  
Center Line—Special Education  
Special Education Club; Newman Club



**Bevier, Leroy**  
Belleville—Physical Education  
Arm of Honor.

**Bidwell, Freida**  
Farmington—Mathematics  
Inter Racial Club; Math Club; History Club; Y. W.C.A.; Aurora Staff, Wesley Foundation

**Binder, Richard L.**  
Ypsilanti—Pre-professional  
Phi Sigma Epsilon.



**Blazier, Dorothy**  
Cleveland, O.—Occupational Therapy  
Occupational Therapy Club.

**Boncher, Ruth**  
Melvindale—English  
English Club.

**Borysewicz, Chester**  
Monroe—Industrial Arts  
Kappa Phi Alpha  
Industrial Arts Club;  
Junior Class Vice President.





**Both, Betty**  
Pontiac—English

Pi Kappa Sigma  
English Club; History  
Club; Music Club; Y.W.-  
C.A.

**Bridges, Laura**  
Detroit—English

**Broadhead, Jeanne**  
Bradford, Pa.—Physical  
Education  
Physical Education Club.



**Brown, Clarence**  
Wayne—Geography

Speech Club; Lutheran  
Club; Veteran's Club;  
Psychology Club.

**Brueggeman, Dolores**  
Detroit—English

Sigma Sigma Sigma;  
English Club; Pan-Hel-  
lenic

**Cameron, Jessie**  
Manchester—Mixed Arts



**Cameron, Stanley**  
Detroit—History

Omega Kai Mathema;  
Banc.

**Campbell, Donna J.**  
Royal Oak—Special Edu-  
cation

Alpha Sigma Tau, Pan-  
Hellenic; Choir; Special  
Education Club.

**Caverly, Roy William**  
Howell—Voice

Omega Kai Mathema;  
Boys' Band; Choir; Ma-  
drigal Club; Wesley  
Foundation; Normal  
News; Aurora Staff.



**Chase, Ellsworth**  
Flat Rock—Mathematics

**Christopherson, Arthur  
W.**  
Alpena—History

Zeta Chi Sigma; Chris-  
tian Youth Fellowship.

**Clair, Lucy**  
Northville—Commercial



**Colwell, Alberta**  
Mt. Clemens

**Couveur, Jeannette**  
Detroit—English

Choir; Newman Club;  
Archery.

**Davis, Helen Leslie**  
Willow Village—Physi-  
cal Education  
Women's Recreation As-  
sociation.



**Dease, Dorothy**  
Bay City—Early Elemen-  
tary

**Dedo, Raymond**  
Vulcan—Physics  
Inter Racial Club; Math  
Club.

**Del Din, Betty**  
Detroit—Natural Science  
Sigma Nu Phi; Natural  
Science Club.



**Denecke, Elizabeth J.**  
Dearborn—Occupa-  
tional Therapy  
Occupational Therapy  
Club.



**Dickerson, Burton**  
Detroit—Fine Arts  
Art Club.



**Donnelly, Helen**

Allen—Physical Education

Sigma Nu Phi; Physical Education Club.

**Drake, Jessie E.**

Ypsilanti—Commercial

Commercial Club; Social Science Club; Wesley Foundation.

**Dreyer, Sally**

Saginaw—Special Education

Special Education Club; Hillel.

**Drumm, Jay**

Monroe—Industrial Arts

Industrial Arts Club

**Eberle, Marion**

Hudson—Commercial

Commercial Club; Wesley Foundation.

**Ebersole, Clare**

Plymouth—Science

Kappa Phi Alpha; Football; Basketball.

**Edwards, Joan**

Detroit—Physical Education

Kappa Phi Alpha; Physical Education Club; Varsity Track.

**Elgart, Stanley E.**

Ann Arbor—Pre-Business Administration

**Eschelbach, Shirley**

Manchester—Commerce

Commercial Club.

**Eskin, Dan**

Ann Arbor—Physical Education

Arm of Honor.

**Eurek, Beverly**

St. Charles—English

Pi Kappa Sigma

**Field, Richard**

Ann Arbor—Natural Science

Zeta Chi; International Relations.

**Fox, Lawrence**

Mt. Clemens—Natural Science

Social Committee; Natural Science Club; Chemistry Club.

**Freatman, Ellis**

Ypsilanti—Pre-Professional

Phi Sigma Epsilon; Varsity Club; Tennis Team; Co-Captain.

**Frost, Gwen**

New Jersey—History

Newman Club.

**Geddes, Robert**

Ypsilanti—History

Phi Delta Pi; Varsity Basketball.

**Gilfillan, Robert**

Detroit

**Granger, Beverly**

Whitmore Lake—Occupational Therapy

Occupational Therapy Club; Women's League; Stoic Club; Choir; Orchestra.

**Guregian, Richard**

Detroit—Commercial

Kappa Phi Alpha; Interfrat Council.

**Hagen, Glenn**

Utica—History

**Hamilton, Vanzetti M.**

Ypsilanti—English

Ass't. Editor, Normal News; Dikappa Delta; Debate; English Club.

**Hargis, Charles C.**

Flat Rock—English

Newman Club; English Club; Normal News Staff.

**Hartsig, Thomas**

Frazier—Mathematics.

**Hatch, Patricia**

Ann Arbor—Physical Education

Women's Recreation Association; Orchesis.







**Haynes, Mary**  
Ancherville—English  
English Club.



**Hazel, Ruth**  
Ann Arbor—History and  
English



**Heier, Lois**  
Wayne—Art  
Art Club; Lutheran Student Association.



**Hearl M. Phyllis**  
Howell—Occupational  
Therapy  
Occupational Therapy  
Club.



**Heasley, Kenneth**  
Cleveland, O.—Natural  
Science  
Special Education Club;  
Natural Science Club.



**Herbst, Virginia**  
Monroe—Later Elementary  
Lutheran Student Club;  
Natural Science Club;  
Inter Faith Council.



**Hibbard, Mildred**  
Byron—Home Economics  
Home Economics Club.



**Highstreet, Betty**  
Algonac—Chemistry  
Chemistry Club; Math  
Club; Stoics Band; Christian Youth Fellowship.



**Hikida, Ray**  
Ann Arbor—Pre-Dental



**Hohenberger, Jack**  
Manchester—Sociology  
Phi Sigma Epsilon.



**Holcomb, Lois G.**  
Milan—Art  
Pi Kappa Sigma  
Pan-Hellenic; Art Club;  
Vice Pres. of King; English Club.



**Horner, Don**  
Three Oaks—Industrial  
Arts  
Zeta Chi Sigma; Industrial Arts Club; Aurora Staff.



**Huntsberry, David L.**  
Willow Village  
Physical Education Club;  
Treasurer of Veteran's Club.



**Huston, Katherine**  
Ypsilanti—Elementary  
Science  
Christian Youth Fellowship; Natural Science Club.



**James, Gordon**  
Detroit—Science  
Natural Science Club;  
Chemistry Club.



**Jane, Priscilla**  
Ferndale—English  
Alpha Sigma Tau; Canterbury Club; Association for Childhood Education.



**Jarvis, Walter**  
Detroit—Pre-Professional  
Aurora Photo



**Jimerson, Ella Mae**  
Detroit—English  
Dorm Social Committee;  
English Club; Canterbury Club.



**Johnsrud, Patricia**  
St. Paul, Minnesota—Occupational Therapy  
Occupational Therapy Club; Choir.



**Judson, John**  
Ann Arbor—Math



**Kahler, Donald**  
Willow Run—Industrial  
Arts  
Lutheran Student Club;  
Industrial Arts Club.



**Kanno, Jeanie**  
Ann Arbor—Art  
Alpha Sigma Tau; Art Club; International Relations Club.



**Kinney, Helen May**  
Millington—Mixed Arts  
Christian Youth Fellowship; Choir; Music Club; Y.W.C.A.



**Klopfenstine, W. Jane**  
Plymouth—Physical Education  
Kappa Mu Delta; Women's Recreation Association.

**Knack, Garnet**

Detroit—Later Elementary

Huron Christian Fellowship; Choir; Natural Science Club.

**Lafayette, Charles**

Grosse Ile—Business Administration

Phi Delta Pi; Advisory Board; Men's Union.

**Lee, Nancy**

Monroe—Early Elementary

Natural Science Club.

**Loesell, Russell**

Ypsilanti—Natural Science

Zeta Chi Sigma; Sticks; Band; Choir; Lutheran Student Association; Natural Science Club.

**Lynch, Connie**

Bradford, Penna.

Sigma Sigma Sigma

**McGregor, James**

Deckerville—Physics

Chemistry Club.

**McLean, Virginia**

Detroit—Physical Education

Pres. Delta Sigma Epsilon; Vice Pres Women's Recreation Assoc.

**Monaghan, Jeanne**

Ann Arbor—English

Theta Lambda Sigma; Newman Club; English Club.

**Knapp, John S.**

Ypsilanti—Industrial Arts

**Laubach, Robert Earle**

Detroit—Mathematics

Choir; Chemistry Club; Canterbury Club; Inter-Faith Council.

**Levenson, Beatrice**

Flint—Early Elementary

Hillel; English Club.

**Losito, James**

Flushing, N.Y.—Pre-Med.

Phi Delta Pi; Newman Club; Natural Science Club.

**McClelland, Betty**

Detroit—Early Elementary

Association of Childhood Education; Normal News.

**McIntyre, Joyce**

Detroit—Art

Kappa Mu Delta; Art Club.

**Mack, Mervin**

Detroit—Industrial Arts.

**Marifjeren, Myrle**

Park River, North Dakota—Special Education

Special Education Club.

**Kunce, Anna**

Huntington, Ind.—English.

English Club.

**Lee, Martha**

Flint—Early Elementary

Women's League.

**Lister, Shirley**

Ferndale—Early Elementary

Sigma Nu Phi; Association of Childhood Education.

**Lotermoser, Mary**

Marysville—School Library Service.

**McGregor, Elizabeth**

McGregor—English Debate Team.

**McLaughlin, Edward**

Dearborn—Later Elementary

Newman Club.

**MacLachlan, Mary Louise**

Ann Arbor—Industrial Arts

Industrial Arts Club.

**Marsh, Claude**

Oxford—Physical Education

Phi Delta Pi; Football; Orchestra; Physical Education Club; Varsity Club.







**Martin, Marjorie**  
Pleasant Ridge—Early Elementary

**Marx, Arthur L.**  
Detroit—Physical Education

**Mason, Maudine**  
Wayne—History

Natural Science Club; Association for Childhood Education.

Kappa Phi Alpha; Varsity Club; Track; Physical Education Club.

Kappa Mu Delta, Pres.; History Club; Sec. Treas., Wesley Foundation.



**Matthews, Joanne**  
Mt. Clemens—Later Elementary.

**Midura, Edward**  
Hamtramck—Industrial Arts

**Millar, C. Isabel**  
Mt. Clemens—Later Elementary

Industrial Arts Club; Newman Club.

Delta Sigma Epsilon.



**Mittelstaedt, Oscar**  
Highland Park—Pre-Engineering  
Newman Club; Math Club.

**Moffatt, Gerri**  
Van Dyke—Occupational Therapy

**Moffatt, Robert**  
Ypsilanti—Physical Education

Women's League; Art Club; Occupational Therapy Club; Natural Science Club.

Phi Delta Pi; Football; Baseball.



**Mohler, Lucy Ann**  
Belleville—English

**Moscal, Elsa**  
Detroit—Music  
Music Club; Choir.

**Myers, Betty Lou**  
Wayne—Physical Education

Sigma Nu Phi; Women's Recreation Association; Physical Education Club.



**Myers, Linda**  
Detroit—Physical Education

**Nakamura, Hiroshi Hiram**  
Chicago, Ill.—English

**Orr, Barbara**  
Ypsilanti—Sociology  
Sigma Sigma Sigma



**Painter, Bill**  
Detroit—Mathematics  
Kappa Phi Alpha.

**Parish, Jacqueline**  
Bay City—Early Elementary

**Pendergrass, Jeanette Y.**  
Flint—Commercial

Commercial Club; Y.W.C.A.; Women's Recreation Association.



**Phillips, Mae Ava**  
Willow Run—Early Elementary



**Phillips, Thelma**  
Detroit—Senior High



**Pingel, Albert**

Detroit—Physical Education

Kappa Phi Alpha; Physical Education Club; Track Team; Cross Country (Capt.).

**Platt, Yvonne**

Ypsilanti—History

Christian Youth Fellowship; Campus Sister Committee.

**Prebis, Delphine**

Detroit—History

**Price, Nancy**

Birmingham—Early Elementary

Women's League Executive Board; Association for Childhood Education.

**Prieskorn, Robert**

Willis—Commercial

Commercial Club.

**Rabin, Alice**

Flint—Commercial

Y.W.C.A.; Hillel; Interfaith Council; Commercial Club.

**Ramstein, Albert C.**

Ann Arbor—Pre-law

Newman Club.

**Rastenis, Anne**

Hamtramck—Physical Education

Delta Sigma Epsilon; Women's Recreation Association; Physical Education Club.

**Raymond, Betty Lou**

Hayward, Wisconsin Occupational Therapy.

**Reno, Lorraine**

Detroit

**Reynolds, Elizabeth**

Ecorse—Physical Education

Women's Recreation Association; Y.W.C.A.

**Rhodes, Sally**

Lake Orion—Early Elementary

Pi Kappa Sigma; Music Club; Science Club; Association for Childhood Education.

**Robbins, Dorothy**

Mt. Clemens—Physical Education

Madrigal Club.

**Roberts, Helen**

Flat Rock—Mathematics

Math Club; Newman Club.

**Runnals, Thomas**

Royal Oak—Chemistry

Choir; Veteran's Club; Chemistry Club; Arm of Honor.

**Schafer, John**

Ypsilanti—Pre-Medical

Chemistry Club; Canterbury Club; Natara Science Club.

**Scholl, Margaret**

Ypsilanti—History

**Scrivens, Betty**

Ypsilanti—Special Education

Pi Kappa Sigma; Special Education Club; Stoics; Wesley Foundation.

**Sanborn, Dave**

Ferndale—Music

Band; Choir Orchestra.

**Seifert, Shirley**

Detroit—Special Education

Special Education Club; Newman Club.

**Seffens, Louise**

Highland Park—Physical Education

Physical Education Club; Women's Recreation Association.

**Simonin, Joe**

Ypsilanti—Industrial Arts

Wesley Foundation, Industrial Arts Club.

**Simpson, Robert**

Flat Rock—English

Phi Delta Pi; Normal News; English Club.

**Sleicher, Dora**

Wayne—History





**Slomka, Louella**  
Dearborn—Physical Education  
Physical Education Club.



**Smith, Electa**  
Adrian—English  
Delta Sigma Epsilon;  
Women's League Advisory Board.



**Smith, Louise**  
Dundee—Music  
Kappa Mu Delta; Orchestra; Choir; Band; Music Club; Mathematics Club; Stoics.



**Smith, Mary Lou**  
Marine City—Early Elementary  
Natural Science Club; Association of Childhood Education.



**Soderquist, Joyce**  
Dearborn—Physical Education  
Physical Education Club; Women's Recreation Association.



**Spork, Shirley**  
Detroit—Physical Education  
Women's Recreation Association.



**Spencer, Genevieve**  
Ypsilanti—English  
Stoics; Pi Gamma Mu; English Club; Y.W.C.A.



**Steele, Louise**  
Wyandotte—Chemistry



**Stevens, Tom**  
Roseville—Physical Education  
Phi Delta Pi; Baseball; Physical Education Club.



**Stevenson, Lola**  
Ann Arbor—Occupational Therapy



**Stiles, Raymond**  
Holly—Pre-Professional  
Phi Delta Pi; Band.



**Swan, Harold L.**  
Detroit—Pre-Dental  
Veteran's Club.



**Tallmadge, Lillian**  
Port Huron—Pre-Professional



**Teare, Merton C.**  
Ypsilanti—Industrial Arts  
Industrial Arts Club; Veteran's Club.



**Thomas, Girtha**  
River Rouge—English  
English Club; Women's Recreation Association.



**Thomas, Nick**  
Detroit—Physical Education  
Arm of Honor; International Relations Club; Physical Education Club; M Club.



**Thomson, Mehran, Jr.**  
Ypsilanti  
Pi Kappa Delta; Debate



**Thompson, Janette Linda**  
Wyandotte—Early Elementary  
Association of Childhood Education; Goodison Advisory Board.



**Tobey, Margaret**  
Detroit—Early Elementary



**Todd, Harold C.**  
Plymouth—Pre-Medical  
Phi Sigma Epsilon; Inter Frat Council.



**Tomes, Dolores**  
Kingsley—Sociology

**Tomes, E. Jacqueline**  
Kingsley—Sociology

**Towar, Grace**  
Detroit—Early Elementary  
Women's League Advisory Board.

**Tucholski, Margaret**  
Center Line—Commerce  
Commercial Club; Newman Club.

**Turner, Valerie B.**  
Paterson, N.J.—Physical Education  
Sigma Sigma Sigma; Physical Education Club; Women's Recreation Association.

**Uddyback, Frances**  
Detroit—Early Elementary  
Canterbury Club; Interracial Club.

**Van Riper, Neil**  
Ypsilanti—Physical Education  
Phi Delta Pi; Varsity Football.

**Varney, Margaret**  
Pontiac—Early Elementary  
Delta Sigma Epsilon; Women's League Service Club; Association of Childhood Education.

**Walker, Winston L.**  
Ypsilanti—Music  
Omega Kai Mathema Fraternity  
Choir; Orchestra.

**Weiss, Mary**  
Imlay City—Early Elementary  
Choir; Wesleyan Guild; Association of Childhood Education; International Relations Club.

**Weyer, Mary**  
Emmett—Early Elementary

**Wild, Margaret**  
Lawrence—English

**Wimpleberg, Janet**  
Dixon, Ill.—Occupational Therapy  
Occupational Therapy Club; Veteran's Club.

**Wiseley, Donald R.**  
Dearborn—Natural Science  
Football.

**Wolfe, Marilyn**  
Ypsilanti

**Woodworth, Beth**  
Wixom—Fine Arts  
Art Club; Huron Christian Fellowship.

**Wyman, Barbara**  
Royal Oak—Special Education  
Special Education Club.

**Yamada Michi**  
San Jose, Calif.—Physical Education  
Women's Recreation Association; Physical Education Club.

**Young, Joan**  
Mt. Clemens—Latin  
Tri Sigma

**Daniels, Ray**  
Sinclair, Wyoming—English  
Varsity Debate; Oratory; Pi Kappa Delta; Kappa Phi Alpha; Aurora Organizations Editor.

**Streat, Donald J.**  
Flint—English  
Arm of Honor; President of Junior Class; Pi Kappa Delta; President of Stoics.

**Humbert, Herbert**  
Willow Run—History  
Debate Club; Extempore; Pi Kappa Delta; Editor of Aurora.





*Class of 1950*



# *Sophomore Class History*

*W*e came back to the old stamping grounds with a feeling of great self-confidence. After all, we had survived our first year and were now upper-classmen.

We promptly put the current crop of Frosh in their place by winning the class games. They put up quite a struggle, but our sophomore "men of steel" were too much for them. In fact, president Louis Pacioni seemed to be very much at home swinging atop the greased pole. Because of our victory in the class games, a greater part of the year was enlivened by harassing the freshmen.

The class elected officers Louis Pacioni, president, Lloyd Keller, vice-president, Marion Runkle, secretary, and Carol Wells, treasurer, to lead us in our activities.

We showed the college what we could do when we put on the Soph Swirl, March 19. McKenny Hall was packed by college couples dancing to the easy rhythms of Dick Gregory and his band. Feature of the decorations was a large silhouette of a couple dancing.

It was some dance, but wait until you see what we can do with the J-Hop next year!

# *Sophomore Class Officers*



**LOUIS PACIONI**  
President



**LLOYD KELLER**  
Vice-president



**MARION RUNKLE**  
Secretary



**CAROL WELLS**  
Treasurer



# Class of 1950

**Adams, Art**

Menominee—Physical Education

**Alber, Charles**

Ann Arbor—Commerce

**Albinson, Elsa**

Detroit—Occupational Therapy

Theta Lambda Sigma; Women's League; Occupational Therapy.

**Alson, Arthur**

Detroit—Business Administration

**Amerman, Nora**

Gregory  
Orchesis.

**Anderson, Edward E. Jr.**

Mt. Clemens—General

**Anderson, Ernest E.**

Ely, Minn.—Industrial Arts

Industrial Arts Club.

**Angelocci, Angelo A.**

Trenton—Art

**Ansess, L. Wray**

Detroit—Physical Education

**Arnold, Betty**

Plymouth—Sociology

**Ausum, Janice**

Flat Rock—Music

Sigma Sigma Sigma; Women's League Advisory Board.

**Bachman, Leland**

Locust—Industrial Arts

**Baculis, Victor**

Rochester, New York  
Chemistry.

Kappa Phi Alpha.

**Baker, Margaret**

Dearborn—Physical Education

Delta Sigma Epsilon; Women's Recreation Association.

**Baldwin, Mary Joe**

Howell

Women's League Advisory Board; Orchesis; Theta Lambda Sigma.

**Ballagh, Marguerite**

Royal Oak—Fine Arts

Pi Kappa Sigma; Social Committee; Women's League; Art Club, Secretary.

**Banks, Dorothy**

Detroit—Physical Education

Newman Club.

**Barnes, Shirley**

Ypsilanti—English

Wesleyan Guild; English Club; Latin Club.

**Barnett, Carl**

Monroe—Business Administration

Kappa Phi Alpha.

**Barson, John**

Dearborn—Chemistry

Band.

**Bartlett, Jean L.**

Webberville—Physical Education

Women's League.





**Batten, W. Arthur**  
Flint—Physical Education

**Baum, Ed.**  
Monroe—Physical Education  
  
Kappa Phi Alpha; Football.

**Baumann, Barbara**  
Manchester



**Bebb, Bonnie**  
Bay City—Business Administration

**Behm, Walter**  
Ypsilanti—History

**Beland, Mary Ellen**  
Dundee—St. Limited  
  
Lutheran Student Association; Choir.



**Benjamin, George D.**  
Wayne—Commerce  
  
Band; Canterbury Club.

**Benning, Shirley**  
Detroit—Occupational Therapy  
  
Occupational Therapy Club; Choir; Madrigal; Student Christian Association.

**Bergoine, Dorothy**  
Birmingham—Later Elementary



**Berk, Irma**  
New York, N.Y.  
  
Dramatic Club; English Club.

**Bentler, Arlene**  
Detroit—State Limited

**Bird, Frances A.**  
Maybee—State Limited



**Black, Shirley**  
Detroit

**Blanchard, Frederic**  
Dexter—Business Administration

**Bloomhuff, Donald**  
Plymouth—Mathematics



**Blum, Joanne**  
Ann Arbor—State Limited  
  
Newman Club; Town Girl's Club.

**Bottomley, Donald**  
Ann Arbor—Business Administration  
  
Phi Sigma Epsilon; Baseball.

**Boyle, Martin**  
Milford—History  
  
Newman Club; Intramural Sports.



**Brammer, Doris**  
New Boston—State Limited  
  
Choir; Lutheran Student Association; Music Club.



**Brauer, Mary Lee**  
Vassar—Early Elementary.



# Class of 1950

**Braun, Paul E.**  
Ann Arbor—Mathematics

**Bredemeier, Elizabeth**  
Kenmore, N.Y.—Music  
Madrigal Club; Choir;  
Music Club; Pi Kappa  
Sigma.

**Brehmer, Elmer**  
Flat Rock—Chemistry



**Breitenwischer, Robert**  
Chelsea—Pre-Forestry

**Brosier, Jeanne**  
Pontiac  
Art Club.

**Brunet, Robert**  
Vassar—Physical Educa-  
tion  
Physical Education Club.



**Buege, Muriel**  
Belleville—Music  
Music Club; Wesleyan  
Guild.

**Buffett, Barbara**  
Carsonville—Senior High

**Burnham, Connie**  
Pontiac—Early Ele-  
mentary  
Band; Christian Youth  
Fellowship.



**Burnock, Jean**  
Detroit—Later Ele-  
mentary  
Alpha Sigma Tau Or-  
chestrus; English Club;  
Women's Recreation As-  
sociation.

**Bush, Lois**  
Flint—Special Education  
Delta Sigma Epsilon;  
Special Education Club;  
Early Elementary Club;  
Women's Recreation As-  
sociation; Natural  
Science Club.

**Butler, Gilbert**  
Ann Arbor—Business  
Administration  
Intra-mural Activities.



**Butterworth, Eileen**  
Lincoln Park  
Sigma Sigma Sigma

**Buttolph, Bonnie**  
Britton—Special Educa-  
tion  
Special Education Club.

**Campbell, Laura**  
Ypsilanti—Pre-Medical  
Choir; Women's Recrea-  
tion Association.



**Campbell, Malcolm**  
Ypsilanti—Pre-Forestry  
Veteran's Club.

**Campbell, Mary**  
Detroit

**Cant, Patricia Ann**  
Detroit—English



**Caplas, James**  
Boyne City—Natural  
Science.

**Caputo, Orlando**  
Detroit—Physical Educa-  
tion  
Phi Sigma Epsilon;  
Freshman Football.

**Carpenter, Arthur L.**  
Wayne, Mich.—History  
History Club.





**Carson, Helen**  
Ann Arbor—Occupational Therapy

**Cashmore, Marilyn**  
Lincoln Pk.—Home Economics

**Charles, James A.**  
Lincoln Park



**Chestnut, Joanne**  
Marysville

**Chmelko, William**  
Detroit—Industrial Arts

**Ciungan, Virgil**  
Ecorse—Mathematics  
Phi Delta Pi; Varsity Club.



**Clark, Eleanor R.**  
Monroe—Commerce

**Clark, Joseph**  
Lincoln Park—English

**Clark, Lee**  
Tecumseh—Physical Education



**Clayton, Ruth**  
Romulus

**Clements, Audrey**  
Dearborn—Sociology

**Climer, Carol**  
Ypsilanti—Early Elementary  
Sigma Nu Phi; Canterbury.



**Cobb, Bernice**  
Detroit—English  
English Club; Orchestras;  
Women's League.

**Cole, James**  
Detroit

**Collard, Neil**  
St. Clair—Commerce  
Commercial Club.



**Collins, Wilfrid**  
Detroit—English

**Conklin, Alan**  
Milan—Physical Education

**Colwell, Richard**  
Pontiac—History  
Newman Club; English Club; History Club.



**Cooch, Robert A.**  
Ann Arbor—Pre-Medical



**Coom, Marjorie**  
Royal Oak—Music  
Choir; Madrigal.





# Class of 1950

**Cosgra, Frederic**

Ecorse—Physical Education

Kappa Phi Alpha; Varsity Club; Physical Education Club.

**Creamer, Georgianne**

Grand Rapids—History

Huron Christian Fellowship; Women's Recreation Association.

**Cross, H. Elaine**

Grosse Pointe Woods—Fine Arts



**Dalrymple, Alexander G.**

Detroit—Physical Education

**Dart, Richard**

Towson, Md.—Physical Education

Track Team.

**Davis, Mary**

Ypsilanti—English



**Day, Barbara**

Detroit—Commerce

Women's Recreation Association.

**Dehaven, Oren**

South Haven—Physical Education

Kappa Phi Alpha; Physical Education Club.

**Deluca, Deno**

Melvindale—Physical Education



**Denton, Robert**

Utica—Mathematics

**Devine, Edward**

Grosse Pointe—Math.

Math Club; International Relations Club.

**Diehl, George**

Ypsilanti



**Dixon, Theodore**

Ypsilanti—Pre-Engineering

**Dixon, William J.**

Port Huron

**Doak, Dolores**

Eaton Rapids—English

Madrival Club.



**Dodd, John**

Detroit—Industrial Arts

Choir.

**Donaghy, Benjamin**

Saginaw—Industrial Arts

Industrial Arts Club; Track.

**Donovan, Aileen**

Imlay City—Early Elementary

Archery Club.



**Doornkaat, Donald**

Detroit—Mathematics

**Downing, Gloria**

St. Clair Shores—Art

Art Club.

**Drake, Earl**

Belleville—Commerce





**Drake, Merle**  
Utica—Commerce  
Campus Sister Com-  
mittee.

**Draper, Jo-Anne**  
Huntington Woods  
Sigma Sigma Sigma.

**Dusseau, August**  
Monroe



**Eby, Donald**  
Napoleon—Physical Edu-  
cation.

**Edwards, Earl E.**  
Belleville—Social Science  
Varsity Club; Kappa  
Phi Alpha.

**Edwards, Joseph**  
Pontiac—Pre-Law



**Edwards, Mary Elizabeth**  
Harbor Beach—English  
Normal News; Y.W.C.A.;  
Huron Christian Fellow-  
ship; Student Christian  
Association.

**Eiblen, Fred**  
Ann Arbor—Pre-Law  
Intermural Activities.

**Eisenbeiser, Jean**  
Jackson—Business Ad-  
ministration



**El, Armeenah**  
Mt. Clemens—St. Limited  
Early Elementary Club.

**Elliott, Joycema**  
Erie, Pa.—Special  
Education  
Special Education Club;  
Natural Science Club;  
Canterbury Club.

**Ellison, Floyd**  
Monroe—Pre-Dental



**Eveland, Helen**  
Postoria—Early Ele-  
mentary

**Everhart, Laura**  
Ann Arbor—Occupa-  
tional Therapy  
Occupational Therapy  
Club.

**Exelby, Shirley**  
Ypsilanti—Art



**Eyles, Manley**  
Wyandotte—Pre-  
Engineering  
Chemistry Club; Math  
Club.

**Farrell, Sue**  
Escanaba—Home Eco-  
nomics  
Home Economics Club;  
Choir.

**Favinger, Betty Jean**  
Detroit—Early Ele-  
mentary  
Choir; Orchesis Club.



**Favinger, Shirley Anne**  
Detroit—Industrial Arts  
Choir; Orchesis Club.



**Fensch, Robert**  
Detroit—Pre-Dental  
Chemistry Club.



# Class of 1950

**Fielder, Carolynn**

Detroit—English  
English Club.

**Filsinger, Lillian**

Ypsilanti—Home Economics

**Finkbeiner, Richard**

Ann Arbor—Pre-Engineering  
Orchestra.



**Fisher, Paul**

White Pigeon—History  
International Relations Club.

**Flick, Martha**

Detroit—English

**Flynn, Clare**

Flint—Business Administration  
Phi Sigma Epsilon.



**Folsom, Leslie**

Newfane, New York  
Debating Team; Campus Forum; Discussion Group.

**Ford, Joan**

Munith—Commerce  
Campus Sister Committee; Wesley Foundation

**Fortunato, Joseph F.**

Ypsilanti—Pre-Dental  
Newman Club; Chemistry Club.



**Foster, Donald**

Ypsilanti—Pre-Professional  
Natural Science Club

**Franson, Joanne**

Detroit—Fine Arts  
Women's League Executive Board.

**Froberg, William A.**

Mt. Clemens—History  
Choir.



**Fisher, Margaret**

Dearborn—Later Elementary

**Ganzhorn, Donald**

Ann Arbor—Mathematics

**Garfield, James**

Ypsilanti—Chemistry  
Baseball; Phi Sigma Epsilon.



**Geans, Octavia**

Pontiac—Sociology

**Geil, Thelma**

Detroit—Sociology

**Gerada, Arthur**

Detroit—Chemistry



**Gianakura, Helen**

Sault Ste. Marie—English  
Choir; Y.W.C.A.

**Giese, Donald W.**

Ypsilanti—History  
Zeta Chi Sigma

**Gillies, Robert A.**

Croswell—Chemistry  
Phi Sigma Epsilon; Veteran's Club.





**Gooding, Jerry**  
Ypsilanti—Business Administration  
Wesley Foundation

**Grabowski, Donald**  
Allen Park—Pre-Engineering

**Gray, Mary Dent**  
Cincinnati, O.—Physical Education  
Sigma Nu Phi; Physical Education Club; Women's Recreation Association; Homecoming Committee.



**Greer, Phyllis**  
Wayne—English

**Groh, Stanley**  
Pontiac—Pre-Engineering  
Veteran's Club.

**Groot, Esther**  
Detroit—Occupational Therapy  
Occupational Therapy Club; Campus Forum; Social Committee, King Dorm.



**Groover, Marshall E.**  
Oxford—Music  
Omega Kai Mathema; Band; Orchestra.

**Goza, Marilyn**  
Northville—Art  
Pi Kappa Sigma; Band; Choir; Art Club; Swim Club; Madrigal Group; Dramatics Club.

**Gundrun, Keith**  
Ypsilanti—Business Administration



**Haigh, Evelyn**  
Dearborn—Early Elementary  
Sigma Sigma Sigma.

**Hajkowica, Dorothy**  
Iron River—Natural Science  
Newman Club; Natural Science Club.

**Hakkola, Elsie**  
Eben Junction—Mathematics



**Hamilton, Charles W.**  
Ferndale

**Hamilton, Samuel James**  
Tecumseh—Physical Education

**Hanert, Patricia**  
Northville—Music



**Harger, Imogene**  
Pontiac—Mathematics  
Choir.

**Hartman, Lee**  
Detroit—Industrial Arts  
Swimming Team; Choir.

**Hartsig, Richard**  
Fraser—Industrial Arts



**Heger, Robert**  
Ann Arbor—English  
Intramural Athletics.



**Hendrick, Fred**  
Birmingham—Business Administration  
Phi Sigma Epsilon.



# Class of 1950

**Higgins, Rhally**

Port Huron

Huron Christian Fellowship; Choir.

**Hill, Gloria R.**

Flint—Art

Orchasis Club; Art Club.

**Hiller, John**

Ann Arbor—Natural Science.



**Hiltz, Dalton**

Detroit—Physical Education

**Hipple, Jack**

Ferndale—Business Administration

Phi Sigma Epsilon.

**Hoffman, Margaret**

Highland Park—English  
Alpha Sigma Tau.



**Hogan, Patricia**

Detroit—Early Elementary

**Holbeck, James**

Dearborn—Physical Education

Arm of Honor.

**Holleran, Eileen**

Cleveland, Ohio—Later Elementary



**Hood, Harry**

Jackson—Industrial Arts

Choir; Industrial Arts Club.

**Horton, Kathleen**

Lincoln Park—English

Sigma Sigma Sigma.

**Huff, William**

Detroit—English



**Hughes, Barbara**

Fowlerville—Commerce

Newman Club; Commercial Club.

**Huizenga, Theodore**

Ann Arbor

Arm of Honor.

**Hunt, Mary Jane**

Ann Arbor—Commerce



**Ignasiak, Norbert J.**

Detroit—Physical Education

Veteran's Club Executive Board; Physical Education Club.

**Ingersoll, Robert**

Flint—Business Administration

Football.

**Inman, Eugene**

Garden City—Physical Education



**Irving, Evans**

Detroit

**Jackson, C. Robert**

Lincoln Pk.—Mathematics

**Janing, Jeanine Lee**

Ann Arbor—Early Elementary





**Jenkins, A. Lewis**  
Marine City—Business Administration  
Canterbury Club.

**Johnson, Barbara**  
Ypsilanti—Mathematics

**Johnson, Beatrice**  
Plymouth—English



**Johnson, Norman D.**  
Ishpeming—Pre-Business

**Johnson, Richard**  
Jackson—Physical Education

**Jones, Marylynn**  
Detroit



**Jones, Marilyn**  
Franklin—Special Education  
Special Education Club; Choir.

**Jones, Patricia**  
Ann Arbor—St. Limited Collegiate Country Life Club.

**Kacena, Cherie**  
Dearborn—Later Elementary



**Kahler, Eleanor**  
Imlay City—Early Elementary  
Lutheran's Student Club

**Kaleff, Edward**  
Flint—Physical Education  
Zeta Chi

**Kamischke, Rudy**  
Grosse Pointe—Pre-Engineering



**Kayganich, John**  
Dearborn—Music  
Omega Kai Mathema Intra-mural Athletics

**Kedzierski, Michael B.**  
Detroit—Physical Education  
Phi Sigma Epsilon; English Club; Veteran's Club; Newman Club; Physical Education Club.

**Keller, E. Lloyd**  
Detroit—Physical Education  
Arm of Honor; Basketball Team; Physical Education Club



**Kelly, Muriel**  
Detroit—Physical Education  
Women's Recreation Association.

**Kelley, Robert**  
Minden City—Chemistry

**Kennebrew, Betty**  
Detroit—Early Elementary



**Kennedy, Lorne**  
Ypsilanti—Mathematics

**Kenney, Jeanne**  
Willow Run—Home Economics  
Newman Club; Home Economics Club; Social Science Club.

**Kingery, Clifford**  
Buchanan—Business Administration



**Kipp, Jack**  
Albion—English

**Kowalczyk, Chester**  
Detroit—History

**Kowalski, Eugene**  
Greenbush



# Class of 1950

**Krauseneck, Carl**  
Mt. Clemens—Pre-Lcw

**Kuster, Robert**  
Ypsilanti—Business Administration

**Kyle, Robert**  
Pittsburgh, Pennsylvania  
Pre-Professional.



**Lane, Stephen**  
Ann Arbor—Mathematics

**Lang, Gloria**  
Carleton—Pre-Professional

**Lara, Margery**  
Royal Oak—Early Elementary  
English Club; Orchesis.



**Larsen, Robert**  
Willow Village—Industrial Arts  
Industrial Arts Club; Football.

**Lawson, Milton**  
Ypsilanti—Physical Education

**MacDonald, Jo-Anne**  
Detroit  
Women's Recreation Association; Choir; Home Economics Club; Junior Business Manager  
Aurora Staff; Orchesis.



**Lehtinen, William**  
Ashtabula, Ohio  
Pre-Engineering

**Lenheiser, Robert**  
Ypsilanti—Music  
Music Club; Madrigal; Canterbury Club; Choir.

**Lewis, Ernestine**  
Salem—Music  
Choir.

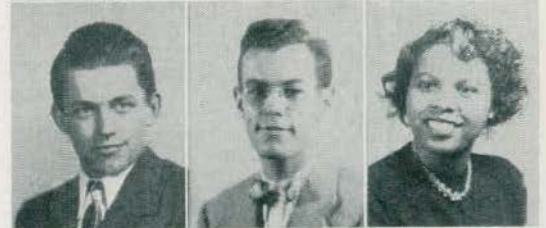

**Lewis, Iris**  
Brighton—Later Elementary  
Y.W.C.A.; Christian Youth Fellowship.

**Lewis, Margaret**  
Dexter—Physical Education  
Physical Education Club; Women's Recreation Association.

**Lindensmith, Clarence W.**  
East Detroit; Senior High



**Little, Jean**  
Romeo—Special Education  
Orchestra; Special Education Club.

**Loewer, Joycelyn**  
Kenmore, N.Y.—Physical Education  
Women's Recreation Club.

**Lord, Elizabeth**  
Wayne—School Library Service  
English Club; Pan-Hellenic; History Club; Alpha Sigma Tau.



**Lovell, Alice**  
Dexter—Special Education  
Sigma Nu Phi; Women's Recreation Association.

**Lowe, Jack**  
Melvindale—Pre-Medical  
Intra Mural Activities

**Lueker, Donald**  
Brighton





**Lundy, William K.**  
Detroit—Business Administration  
Veteran's Club; Science Club; Newman Club.

**McElroy, Sheldon**  
River Rouge

**McGary, Dorothy F.**  
McLean—Science



**McMullan, Wynn**  
Belleville—Industrial Arts

**McMurray, Eugene**  
Saginaw—Science

**McParland, John Patrick**  
Detroit



**Mack, Kathryn**  
Niagara Falls, New York  
Occupational Therapy  
Sigma Nu Phi; Women's Recreational Association; Normal News; Occupational Therapy Club.

**Mack, William**  
Wyandotte—Mathematics

**MacPherson, Mona**  
Armada—English



**Mangus, John**  
Milan—Business Administration

**Manikas, John**  
Ypsilanti

**Manley, Harold**  
Samaria—Mathematics  
Zeta Chi Sigma; Inter Frat Council.



**Marvin, Georgina**  
Center Line—Physical Education  
Women's Recreation Association; Campus Sister Committee.

**Mason, Ray**  
Saginaw—Mathematics

**Maynard, Howard**  
Detroit—Industrial Arts  
Chemistry Club; History Club; Industrial Arts Club.



**Meade, Marilyn**  
Pontiac—History  
History Club; Choir.

**Marshall, Marian**  
Paw Paw—Commerce  
Women's Recreation Association; Commercial Club.

**Merkel, Gertrude**  
Chelsea—History



**Merritt, Byron**  
Mt. Clemens—Pre-Dental  
Natural Science Club.



**Mettert, William**  
Ann Arbor—Science  
Newman Club.



# Class of 1950

**Milldebrandt, Thomas**  
Birmingham—History  
Phi Sigma Epsilon.  
Normal News.

**Miller, James**  
Ypsilanti—Pre-Dental  
Phi Sigma Epsilon.

**Miller, Jean**  
Milan—Occupational  
Therapy



**Miller, M. Leonard**  
East Detroit—Physical  
Education  
Phi Sigma.

**Miller, Marilyn**  
Lansing—Physical Edu-  
cation  
Lutheran Student As-  
sociation; Physical Edu-  
cation Club.

**Mirzoian, Donald**  
Detroit—Pre-  
Engineering



**Moe, Robert M.**  
St. Petersburg, Fla.—Pre-  
Law

**Moore, Gloria**  
Mt. Clemens—Physical  
Education  
Women's Recreation As-  
sociation; Softball Man-  
ager; Physical Education  
Club.

**Moore, Helen E.**  
Plymouth—Early Ele-  
mentary  
Choir.



**Moore, Joanne E.**  
Chelsea—Early Ele-  
mentary.

**Morse, Dorothy**  
Jackson—Art

**Mossman, Marshall**  
Flint—Industrial Arts



**Moyer, Herbert**  
Ypsilanti—Music  
Choir; Music Club.

**Mueller, Ruth**  
Saline—State Limited

**Mull, Marjorie**  
Brighton—Music  
Music Club; Madrigal  
Club; Campus Sister  
Committee; Choir.



**Muntean, Nellie**  
Ecorse—Art  
Choir; Art Club.

**Muradian, Richard**  
Detroit—Art  
Art Club.

**Murphy, Louise**  
Lansing—Physical Edu-  
cation



**Myers, Joyce**  
Ypsilanti—Music  
Choir.

**Naas, Thomas**  
Detroit—Science  
Zeta Chi Sigma.

**Neitzel, Curtis**  
Mayfield—Mathematics  
Math Club.





**Nieman, Robert**  
River Rouge

**Nipper, Donna Lea**  
River Rouge—Early Elementary

**Nique, Berta L.**  
Pontiac—English



**Nolan, Patricia**  
Ann Arbor—English

**Oestrike, Richard**  
Flat Rock—Mathematics  
Arm of Honor.

**Opanowitz, Walter**  
Detroit—Business Administration.



**Ostroski, Robert**  
Ann Arbor—Mathematics

**Ouellette, Floyd**  
Trenary

**Overturf, Nancy**  
Algonac—Physical Education  
Women's Recreation Association; Physical Education Club; Delta Sigma Epsilon.



**Pacioni, Louis**  
Detroit—Physical Education  
Arm of Honor; President, Sophomore Class; Varsity Football.

**Patnales, Don**  
Ferndale

**Pearson, Lily Ann**  
Detroit—Occupational Therapy  
Theta Lambda Sigma; Occupational Therapy Club.



**Pearson, Shirley**  
Escanaba—Special Education

**Peterson, Louise**  
Pontiac—Sociology  
Women's Recreation Association; Advisory Board; House Council; Goodison.

**Phillips, Lois**  
Plymouth—Later Elementary



**Phillips, Lona**  
Hudson—Music  
Music Club; Madrigal Club; Choir.

**Poloway, Theodore**  
Dearborn—Pre-Dental

**Potts, Gary**  
Belleville—Social Science



**Pousha, Floyd**  
Monroe—History.  
Newman Club; Band.



**Pratt, Evelyn**  
Pontiac—Music  
Delta Sigma Epsilon; Music Club; Choir.





# Class of 1950

**Pruneau, Robert**  
Belleville—Sociology  
Swimming.

**Purcell, Roseland**  
Ypsilanti—Music

**Purdie, James**  
Lexington—Pre-Dental



**Purzer, Aurora**  
Detroit—Commerce

**Rathbone, Patricia**  
Wayne—History

**Raymond, Richard**  
Highland Park—Physical Education  
Kappa Phi Alpha; Varsity Club; Varsity Football.



**Rein, Vernetta**  
Flat Rock—St. Limited  
Lutheran Student Association; Early Elementary Club.

**Reisner, Joyce**  
Detroit—Mixed Arts  
Association for Childhood Education; Delta Sigma Epsilon.

**Rice, Jack**  
Willow Run—Mathematics.



**Richards, Jean**  
Detroit—Sociology  
Campus Sister Committee.

**Ricica, Mary**  
Britton—Special Education  
Special Education Club.

**Riegel, John**  
Monroe—English



**Rieth, Edward**  
Grosse Ile—Pre-Medical  
Phi Delta Pi.

**Rioux, Joseph**  
East Detroit

**Robbe, Kenneth**  
Plymouth—History



**Robinson, Robert**  
Allen Park—Physical Education  
Physical Education Club.

**Rockquomore, Leroy**  
Detroit—Pre-Dental  
Newman Club; Vocalist With Band.

**Ross, Esther**  
Dearborn—Art  
Orchesis.



**Rosteck, John**  
Fraser—Pre-Law.

**Runkle, Marion**  
Grosse Pointe—English  
Sophomore Secretary

**Rutz, Joseph**  
Carsonville—Pre-Dental





**Ryan, James**  
Ashtabula, Ohio—Pre-Dental  
  
Arm of Honor; Natural Science Club; Chemistry Club; Newman Club.

**Ryan, June**  
Detroit—English

**Schafer, Janis I.**  
Carleton—Art  
  
Women's Athletic Association; Art Club.



**Schindler, Michael**  
Wayne—Mathematics

**Schmidtke, Olga**  
Ann Arbor—Physical Education

**Scholten, Marie**  
Adrian—English



**Shuck, Leo**  
Saginaw—Industrial Arts Track.

**Scott, Alice**  
Grosse Pointe—Occupational Therapy  
  
Pi Kappa Sigma  
Women's League; Social Chairman; Occupational Therapy Club.

**Scott, Barbara**  
Detroit.



**See, Leo**  
Flint—Physical Education  
  
Physical Education Club; Veteran's Club; Football.

**Seeger, Raymond**  
Ann Arbor—Pre-Medical

**Seitz, Elfrieda**  
Brighton—Later Elementary  
  
Pi Kappa Sigma.



**Selby, Doris**  
Lincoln Park—History

**Shelton, Henrietta**  
Detroit—Early Elementary  
  
Women's League; Newman Club.

**Shelton, Jean**  
Utica—Sociology



**Sigler, Lois**  
Pontiac—Sociology  
  
Women's Recreation Association.

**Singer, Priscilla**  
Brighton—Early Elementary

**Skibbe, Erika**  
Tekonsha—Occupational Therapy  
  
Occupational Therapy Club.



**Slater, Marilyn**  
Grosse Pointe—Occupational Therapy  
  
Occupational Therapy Club; Choir.



**Sleicher, Kathleen**  
Wayne—Early Elementary





# Class of 1950

**Slominski, Gerald**

Saginaw—Business Administration  
Newman Club.

**Smallidge, Patricia**

Ypsilanti—Sociology  
Canterbury Club (Sec.);  
Normal News.

**Smith, Arthur L.**

Lake Orion  
Chemistry Club.

**Smith, Donald L.**

Owosso—Physical Education  
Track; Cross Country.

**Smith, Marjorie**

Ypsilanti—Sociology  
Choir.

**Smith, Mark W.**

Fenton—Pre-Dental  
Chemistry Club.

**Smith, Norma**

Milan—Later Elementary

**Stachnik, Joseph**

Van Dyke—Industrial Arts  
Choir; Newman Club;  
Industrial Arts Club.

**Standish, Charles M.**

Grosse Pointe—Mathematics

**Steinman, Edward**

Carleton—Mathematics  
Veteran's Club.

**Stenner, Henry**

Detroit

**Sterl, Beverly**

Needham, Mass.—Art  
Art Club; King Social  
Committee.

**Stewart, Charles**

Plymouth—Pre-Engineering  
Band.

**Stiebling, Joyce**

Detroit—Art  
Art Club.

**Stormer, Joanna**

Wayne—Commerce

**Stricker, E. Ray**

Detroit—Pre-Dental  
Phi Sigma Epsilon.

**Stuart, Thomas**

Berkley—Mathematics  
Band.

**Sturm, Marilyn**

Ypsilanti—Early Elementary

**Sandusky, Genevieve**

Ecorse—Early Elementary

**Sutton, Doris**

Brighton—Occupational  
Therapy  
Y.W.C.A.; Occupational  
Therapy Club.

**Sutton, Nancy**

Detroit—Special Education  
Sigma Sigma Sigma;  
Cheerleader.

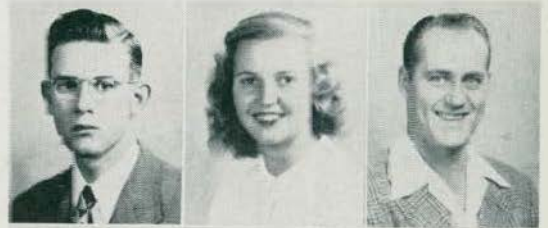



**Suyama, Mino**  
Ann Arbor—Fine Arts



**Tait, Betty**  
Ann Arbor—History



**Tnak, Kathleen**  
Monroe—Early Elementary  
Campus Sister Committee; Lutheran Student Association.



**Taylor, E. Jean**  
Rhode Island—Sociology



**Taylor, Marjorie L.**  
Milan—English  
Canterbury Club.



**Thompson, William**  
Dexter  
Kappa Phi Alpha.



**Throne, George**  
Owosso—Science



**Todd, Robert**  
Carleton—Business Administration



**Tupper, Beverly**  
Dexter—Physical Education



**Turco, Lewis**  
Yale—Business Administration  
Zeta Chi Sigma.



**Turczy, Betty**  
Monroe—Early Elementary  
Newman Club.



**Valley, William**  
Detroit—Special Education  
Phi Delta Pi; Choir.



**Van Wagner, Jack**  
Morenci—Industrial Arts  
Arm of Honor; Football.



**Vick, Stan**  
Fraser—Pre-Law



**Villro, H. Jane**  
Romeo—Special Education  
Delta Sigma Epsilon; Choir.



**Vliet, Marjorie**  
Carpston—Commerce.



**Ulberg, Calvin**  
Wayne—Science



**Upstick, Nicholas F.**  
Detroit—English  
English Club.



**Wagar, Mary Louise**  
Gladwin—Music  
Choir; Music Club.



**Waid, Patricia**  
Salem—State Limited



**Waldow, Dona d**  
Grosse Pointe—Pre-  
Engineering

**Walton, Gloria**  
Ypsilanti—Physical Edu-  
cation  
Oratory; Aurora Staff.

**Ward, Betty Jean**  
Saginaw



**Warner, Barbara**  
Ypsilanti—Music  
Sigma Nu Phi; Orches-  
tra; Band; Madrigal  
Club; Cheerleader.

**Warren, Donald**  
Mt. Clemens—Mathe-  
matics  
Band.

**Watt, Virginia**  
Saginaw—Pre-Law



**Welch, James**  
Detroit—Chemistry

**Wells, Carolann**  
Waltkon, Minn.—Occu-  
pational Therapy  
Occupational Therapy  
Club; Madrigal Club.

**Wetmore, Shirley**  
Detroit—Early Ele-  
mentary  
Association for Child-  
hood Education; Science  
Club; Women's League.



**Whan, Mary Anne**  
Ypsilanti—English  
Choir; Madrigal Club;  
Swim Club; League;  
Music Club.

**White, John**  
Detroit—Physical Educa-  
tion  
Physical Education Club;  
History Club.

**Whitlow, Rex**  
Jackson—History



**Whyte, Norman**  
Royal Oak—History  
Choir.

**Wiggin, Nancy**  
Detroit—Special Educa-  
tion  
Special Education Club.

**Williams, George D.**  
Pontiac  
Alpha Phi Alpha.



**Willson, Jennie**  
Royal Oak—English

**Wilson, Robert**  
Ypsilanti

**Wilson, Robert C.**  
River Rouge—History  
Kappa Phi Alpha.



**Yarman, Richard**  
Ann Arbor—Natural  
Science  
Intra mural Activities

**Zabik, Alexander**  
Lincoln Pk.—Pre-Forestry  
Newman Club.

**Zapf, Robert**  
Detroit—Mathematics



**Kruske, Dolores**  
Saginaw—Fine Arts  
Delta Sigma Epsilon

**Wilcox, Toni**  
Ypsilanti—Pre-  
Engineering

**Zulkey, Edwin**  
Trenton—Pre-Engineering



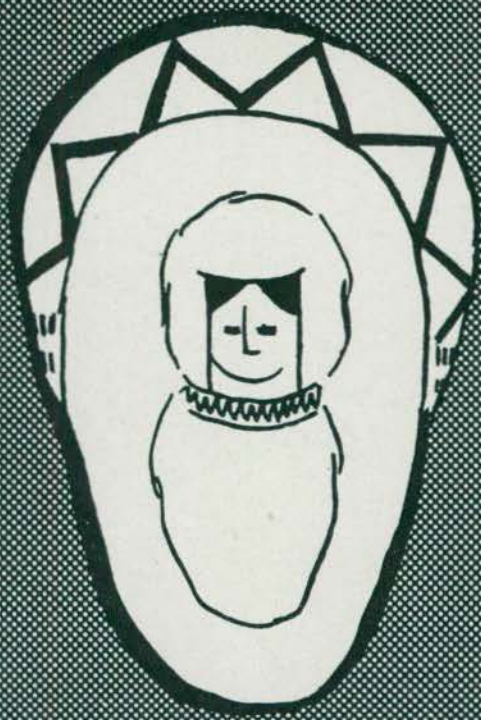

*Class of 1951*



# *Freshman Class History*

We started our first year at M.S.N.C. by attending the Freshman Tea where we got our first glimpse of the faculty. At that time we thought they were very sociable and easy going. Little did we know! The freshman coeds were guided around the campus by their Campus Sisters, who also answered all questions that were forthcoming.

After the first excitement of enrollment, we buckled down to studies. But we still had time to participate in the Homecoming celebrations. It seems that the sophomores always win the class games. However, we know why. Someone, perhaps these same sophomores, scheduled a freshman football game for the purpose of disabling all our biggest men. We shed a lot of blood and tears around the greased pole, but the only event we won was the obstacle race. Oh well, green is a lovely color.

We have 717 members who enrolled last September, 155 who arrived in February, and lost 225 to the sophomores in February.

Two members, Margaret LaFleur and William Wilcox, were appointed class leaders. They arranged for the mixer on February 18 which turned out to be one of the best ever held. It was unique in that we had an orchestra led by our own Dick Peters. A piano and voice solo were given by two freshmen, Marian Alchin and Jerry Connolly, respectively. The ballroom was crowded by 300 persons getting properly mixed.

March 19, we held our class elections. Charles Newton was chosen president, and Lawrence Smith as vice-president. Margaret LaFleur was elected secretary and Donna Henry as treasurer.

# Freshman Class Officers



**CHARLES NEWTON**  
President.

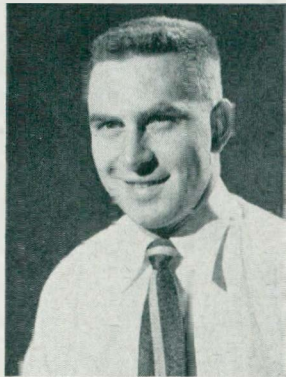

**LAWRENCE SMITH**  
Vice-president



**MARGARET LaFLEUR**  
Secretary

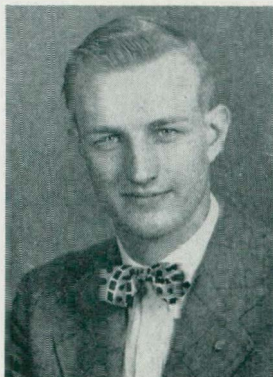

**WILLIAM WILCOX**  
Class Leader



**DONNA HENRY**  
Treasurer



# Class of 1951

**Acker, Bob**

Dexter Business Administration

**Alford, Elizabeth**

Ypsilanti—English  
Aurora Staff.

**Allison, Jean**

Pontiac—Early Elementary



**Allmendinger, Harold**

Dexter—Physical Education

**Alschlman, Nancy**

Crystal Falls—Early Elementary

**Anderson, Barbara**

Detroit—English



**Andonian, Mary**

Detroit—History

**Austin, Elizabeth**

Ferndale—Early Elementary

**Austin, Ernest**

Monroe—Pre-Professional

Drum majorette.



**Ayers, Barbara**

Belleville—State Limited

**Bagatini, Edward**

Calumet—Music

**Baker, Beth**

Monroe

Band; Orchestra.

Choir; Newman Club.



**Baker, Bette**

Grosse Pointe Park

**Baker, Phyllis**

Rogers City—Occupational Therapy

**Baldwin, James**

Ecorse—Journalism

Occupational Therapy Club



**Barlow, Bragdon**

Chelsea—Pre-Law

**Barner, Patricia**

Ludington

**Barnes, Monte**

Lake Orion—Pre-Professional

Choir.



**Bassett, Marilyn**

Ypsilanti—Pre-Professional

**Beaugrand, Nancy**

Lincoln Park—Early Elementary

**Bibbs, James**

Ecorse—Pre-Professional

Choir; Chemistry Club.





**Bender, Joan**  
Chicago, Ill.—Special Education  
Newman Club; Occupational Therapy.

**Bennett, Mary Ann**  
Mt. Clemens—Early Elementary

**Bennett, Virginia**  
Birmingham



**Bervas, Charlotte**  
New Baltimore—Physical Education

**Bierley, Janice**  
Blissfield—State Limited

**Bissett, Rowland**  
Inlay City—Chemistry



**Blake, Virginia**  
Grosse Pointe

**Blazer, Barbara**  
New Boston—Home Economics

**Bloomer, Arlen L.**  
Flint



**Bloomer, Royce**  
Flint  
Freshman Football

**Bloss, John**  
Flint—Physical Education

**Bodley, Donald E.**  
Bronson—Chemistry  
Chemistry Club; Band; Math Club; Aurora Photographer.



**Bork, Lucille**  
Detroit—Mathematics

**Braddon, Shirley**  
Elyria, O.—Occupational Therapy

**Bradley, Ronald**  
Milan—Pre-Professional  
Freshman Football.



**Bradner, Jeanne**  
Toledo, O.—Physical Education

**Bradshaw, Anne**  
Belleville—Early Elementary

**Brandon, June**  
Bad Axe—Commerce



**Brandt, Dorothy**  
Tecumseh—Early Elementary  
Majorette (Band).



**Bredernitz, Joyce M.**  
Ann Arbor—Sociology  
Alpha Sigma Tau; Campus Sister; W.A.A.

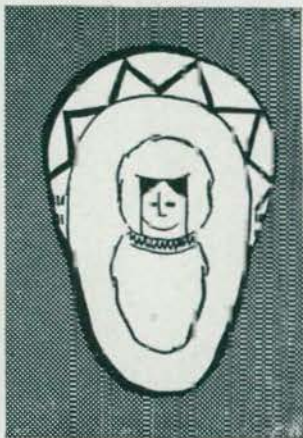



# Class of 1951

**Brewer, J. C.**  
Inkster

**Briggs, Norman**  
Ferndale—Physical Edu-  
cation

**Buchalski, John**  
Utica—Industrial Arts



**Bumstead, Ronald L.**  
Pontiac

**Burmeister, Harold**  
Kingston—Pre-Dental  
Christian Youth Fellow-  
ship.

**Burnham, Eugene R.**  
Bronson—Pre-Medical



**Cady, Jerine**  
Mt. Clemens  
Y.W.C.A.

**Cain, Dolores**  
Detroit—State Limited  
Orchesis; Hockey; As-  
sociation for Childhood  
Education; Lutheran  
Student Association.

**Cain, Myra**  
Jackson—Occupational  
Therapy



**Campbell, Donna Jane**  
Plymouth—Art

**Campbell, Ruth**  
Monroe—Early Ele-  
mentary

**Carl, Margaret Anne**  
Ann Arbor—Early Ele-  
mentary  
Choir.



**Carman, Isabelle**  
Brown City—Sociology

**Challis, Catherine**  
Pontiac

**Chmielewski, Jerome**  
Saginaw—Pre-  
Engineering



**Clarke, Patricia**  
Detroit—English  
Normal News; Choir;  
English Club.

**Clarkson, Marjorie**  
Flint—Early Elementary

**Clark, Elaine**  
Allegon—Music  
Music Club; Choir;  
Y.W.C.A.



**Claire, Robert**  
Ypsilanti—Chemistry

**Clock, Lila**  
LaSalle

**Clough, Madelon**  
Pontiac—Early Ele-  
mentary  
Archery.





**Clouse, Ferri E.**  
Hudson

**Cone, Joan**  
Dearborn—Early Ele-  
mentary

**Conley, Leilahmae**  
Grosse Pointe Woods  
Drum Majorette;  
Oratory.



**Cook, William**  
Detroit  
Track.

**Coan, Shelia**  
Royal Oak—Chemistry  
Choir.

**Cooper, Donna**  
Marine City—Special  
Education



**Corrigan, Beverly**  
Fraser—Art  
Art Club; Orchesis;  
Town Girl's Club.

**Creps, Bertha**  
McBain—State Limited

**Costigan, Richard**  
Royal Oak—Physical  
Education  
Choir.



**Crudder, Shirley**  
New Baltimore—Soci-  
ology  
Women's Recreation As-  
sociation; Choir.

**Crooks, Marvin**  
Flat Rock

**Csikos, Gloria**  
New York, N.Y.—Early  
Elementary  
Choir.



**Cullin, Barbara**  
Belleville—English

**Curtis, Marjorie**  
Roseville—Early Ele-  
mentary

**Cutler, Mary Elizabeth**  
Applegate—State Limited



**Damerau, Arlene**  
Three Oaks—Chemistry

**Davis, Deloris**  
Durand—Library  
Science

**Dean, Martha**  
Flint—English  
English Club.



**De Lanois, Delores**  
Whitmore Lake—State  
Limited



**Delling, Duane**  
Birmingham—Physical  
Education

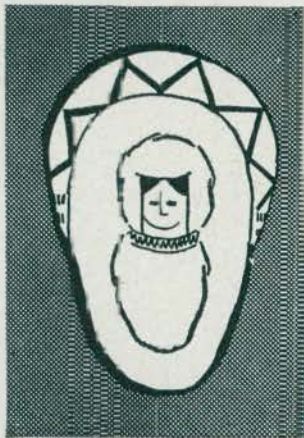



# Class of 1951

**De Nio, Marianne**  
Pontiac—Music  
Choir.

**Dennis, June**  
Ovid

**Dickey, Jane**  
Ecorse



**Dicks, Richard**  
Cass City

**Dietrich, Ken**  
Flat Rock—Pre-Engineering

**Dodge, Delores**  
Marine City—State Limited



**Dohm, Mary Rose**  
Detroit—Art

**Donnelly, Irene**  
Allen—Physical Education

**Doughty, Gerald**  
Allen Park—Pre-Dental



**Drinkhorn, Luella**  
Armada—Music

**Duncan, Doris**  
Grosse Pointe

**Du Puis, Wayne**  
Ecorse—Pre-Engineering



**Duquette, Barbara**  
Yale—Art

**Edwards, Virginia**  
Fenton—Occupational Therapy

**Elkins, Laura**  
Auburn Heights  
Wesleyan Guild



**Ellison, Bette**  
Monroe—Later Elementary

**Erbe, Bernice**  
Croswell—Home Economics  
Band.

**Faling, David**  
Petersburg—Physical Education



**Fehner, Joan**  
Raber—State Limited

**Ferguson, Marjorie**  
Dexter—Commercial Art

**Fetterly, Margaret**  
Rochester, N.Y.—Occupational Therapy





**Finch, James**  
Pontiac  
Freshman Football.

**Finnie, Robert**  
Detroit—History

**Firth, Paula**  
Detroit—English  
Newman Club; English Club.



**Fowler, Virginia**  
Garden City—Art

**Fraction, William**  
Detroit—Commercial  
Freshman Football.

**Francis, Charles**  
Flat Rock—English  
Band; Normal News.



**Frede, Donna**  
Mt. Clemens—Pre-Professional

**Friedrich, Fay**  
Rogers City—English

**Fritz, William**  
Flat Rock



**Fitzgerald, Richard**  
Ann Arbor—Pre-Engineering

**Fry, Dorothy**  
Berkley

**Gaffield, Gretchen**  
Howard City—Music  
Music Club.



**Geddis, Janice**  
Ypsilanti  
Women's Recreation Association.

**George, Ann**  
Allen Park—Pre-Journalism

**Gach, Helen**  
Romeo—Early Elementary  
Women's Recreation Association.



**Golczynski, Charlotte**  
Ypsilanti—Art  
Art Club.

**Gladych, Richard**  
Van Dyke—Fine Art  
Omega Kai Mathema.

**Gonser, Dorothea**  
Farwell—Home Economics



**Goodman, Elaine**  
Flint—Later Elementary



**Gossler, David**  
Detroit

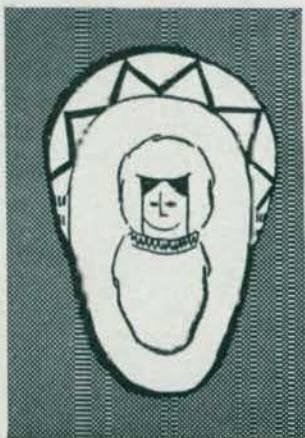



# Class of 1951

**Grabis, Helen**

Marine City—Home Economics

**Gray, Barbara**

Belleville—Art

**Greengard, Charlaine**

New York, N.Y.  
Orchesis.

**Griffith, Joyce**

Mt. Clemens—Fro-Dentistry  
Y.W.C.A.

**Grettenberger, Ervin**

Perry—Pre-Medical

**Grunow, Mary**

Monroe—Physical Education

**Gullen, Jim**

Detroit

**Hall, John**

Grand Blanc

**Harding, Lucille**

Detroit—Pre-Engineering

**Harper, Barbara**

Adrian

**Harris, Helen**

Snover—State Limited Choir.

**Harr, Suzanne**

Santa Rosa, California

**Hattlestad, Diane**

Flint—Commerce  
Newman Club; Commercial Club.

**Hayes, Elizabeth Ann**

East Tawas—Early Elementary

**Hay, Patricia Ann**

Detroit—Early Elementary

**Heine, Cynthia**

Mt. Clemens—Music

**Helpie, Dennis**

Detroit  
Freshman Cross Country

**Henrich, Rita**

Monroe—Commerce

**Henry, Donna**

Jackson—State Limited  
Band; Christian Youth Fellowship; Huron Christian Fellowship.

**Healey, Ann**

Lincoln Park

**Hodgetts, Ila**

Rogers City—State Limited  
Christian Youth Fellowship





**Holmes, Donald**  
Niles—Business Administration

**Holt, May Eileen**  
Imlay City—Liberal Arts

**Hornyak, Julius**  
Vassar—Pre-Medicine



**Horvath, Charles**  
Birmingham—Physical Education

**Horvath, Michael**  
Canton, O.—Pre-Engineering

**Houk, Robert**  
Inkster—Music



**Irwin, Peggy**  
Ishpeming—Music  
Choir; Freshmen Girls Ensemble.

**Hodges, Marjorie**  
Jackson—Music

**Janice, Alexander J.**  
Inkster—Pre-Medical  
Freshman Football.



**Jay, Carol**  
Farmington—Chemistry

**Jennings, Darl**  
Allegan

**Jimerson, Louise**  
Detroit



**Johnson, Elsie**  
Melvindale—English Literature  
Choir; Freshman Ensemble; Newman Club.

**Johnson, Peggy**  
River Rouge—Pre-Medical

**Kelly, Jeanne**  
West Branch



**Kennedy, Melba**  
Dearborn—Early Elementary  
Choir.

**Kern, Donna**  
Port Huron—Home Economics  
Home Economics Club.

**King, Phillip**  
Ypsilanti—History

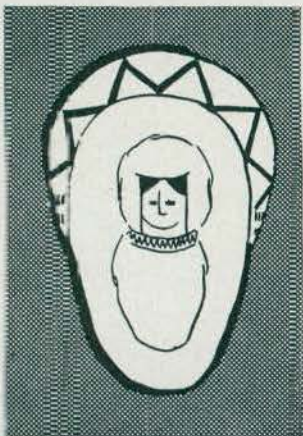

**Kinginger, Jo Ann**  
Dearborn—Physical Education

Women's Recreation Association; Campus Sister Committee; Physical Education Club.



**Kilgus, Herbert**  
Detroit—Business Administration

Choir; Band.



# Class of 1951

**Klemmer, Joan**  
Silver Springs, Maryland

**Kouretas, Helen**  
Pontiac—Business Administration

**Krawczak, Norman**  
Saginaw—Business Administration



**La Fleru, Margaret**  
Detroit—Spanish

**Laing, Dorothy**  
Ypsilanti—Early Elementary  
Band; Choir.

**Lambert, Patricia**  
Escanaba—Special Education  
Choir; Special Education Club; Lutheran's Student Club.



**Lara, Dolores**  
Royal Oak

**Leith, Dave**  
Brighton—Music  
Band; Orchestra; Choir.

**Levine, Alvin**  
Detroit—Pre-Medical  
Chemistry Club.



**Lezak, Raymond**  
Dearborn—Pre-Professional

**Lieckfield, Ralph**  
Detroit—Pre-Dental

**Lindeman, Selma**  
Bear Lake—State Limited  
Lutheran's Student Association.



**Link, Nanette**  
Ypsilanti—Early Elementary  
Christian Youth Fellowship; Y.W.C.A.; Women's League.

**Little, Nancy**  
Allenton—Music  
Freshmen Ensemble; Music Club; Choir.

**Lombardo, Lillian**  
Detroit—Liberal Arts



**Lott, Georgiana**  
Fowlerville—Late Elementary

**Loughry, Martha**  
Detroit—French  
Women's Recreation Association; Orchesis.

**Mason, Mildred**  
Wayne—Art



**Mason, Paul**  
Ypsilanti—Music  
Band; Orchestra.

**Maupin, Charles W.**  
Caro

**May, Richard**  
Flat Rock—Pre-Medical





**McCullough, Nick**  
Lexington—History

**McDermott, Ann**  
Ypsilanti

**McHaney, Maude Ellen**  
Flint—State Limited  
Choir.



**McMurray, Joan G.**  
Saginaw—Physical Edu-  
cation

**Meade, Edward**  
Belding—Music

**Meharg, La Dona**  
Rogers City



**Meyer, Peggy**  
Milwaukee, Wisconsin

**Meyers, Charles**  
Ann Arbor—Music  
Band; Orchestra.

**Modic, Frank**  
Ecorse—Business Ad-  
ministration



**Perkins, Mary Louise**  
Waterville Maine;  
Occupational Therapy

**Moore, Richard A.**  
Plymouth—Mechanical  
Engineering

**Moore, Shirley**  
Royal Oak—Music



**Moran, Joanne**  
Detroit—History  
Newman Club; Choir;  
English Club.

**Morrison, Betty Mae**  
Mt. Clemens—Pre-  
Medical

**Morrison, Lawrence**  
Dearborn—Physical Edu-  
cation  
Freshmen Football.



**Miller, Bernard**  
Dearborn—Business Ad-  
ministration

**Miller, Mignon**  
Detroit—Art  
Freshman Ensemble;  
Choir; Music Club.

**Miller, Patricia**  
Montpelier, Ohio  
Choir.



**Minkoff, Helen**  
Farrell, Penna.—Music  
Music Club.



**Nebel, Nan**  
Ypsilanti  
Women's Recreation As-  
sociation; Choir.

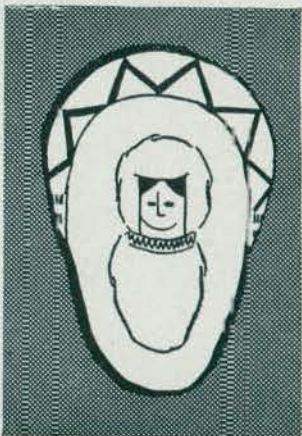



# Class of 1951

**Nesbitt, Bernice**  
Pontiac—English

**Niemi, Patricia**  
Detroit—History

**Nuernberger, Joyce**  
Detroit



**Oakes, Ruth**  
Ypsilanti  
Women's Recreation Association.

**Ohlinger, Richard**  
Ypsilanti—Music  
Band.

**Ojala, Jorma**  
Fitchburg, Mass.—Pre-Engineering



**O'Lynnner, Harold**  
Flat Rock—Pre-Engineering

**Onley, Nancy**  
Romeo—Special Education  
Swim Club; Special Education Club.

**Orloff, Marilyn**  
Detroit—Art



**Ossenheimer, Franklin**  
Ypsilanti

**Pardie, Bonnie Jean**  
Mt. Morris—Early Elementary

**Pascoff, Violet**  
Dearborn—English



**Paul, William**  
River Rouge—Pre-Professional

**Payne, Dorothy L.**  
Ypsilanti—Sociology

**Pearson, Robert**  
Escanaba—Physical Education



**Penn, Edith**  
Detroit—Senior High  
Women's League.

**Perkins, Alice**  
Detroit—Art

**Perkins, Mary**  
Waterville, Maine—Occupational Therapy  
Occupational Therapy Club.



**Peters, Richard**  
Ypsilanti—Music  
Band.

**Phillips, Betty**  
Philadelphia, Penn.—Commerce

**Pollakowski, Robert**  
Dearborn—Art





**Porter, Patricia**  
Samaria—Early Ele-  
mentary

**Pratt, Norman**  
Ypsilanti—Pre-  
Engineering

**Price, Betty**  
Royal Oak—Early Ele-  
mentary



**Ramel, Elizabeth**  
Sault Ste. Marie—State  
Limited

**Raymond, Virginia**  
Quincy, Ill. Physical  
Education

**Richards, Patricia**  
Chesaning  
Choir; Newman Club.



**Richardson, Helen**  
Roscommon—Music  
Music Club; Choir.

**Rieger, Lorraine**  
Northville

**Riggs, Jeanne**  
Ypsilanti—Commerce



**Roberts, Ronald**  
Belleville—Pre-  
Engineering

**Robertson, Lyle**  
Birmingham—English

**Robison, Dixie**  
Mackinaw City—Chemis-  
try  
Christian Youth Fellow-  
ship.



**Roginski, Theodore**  
Wyandotte—Pre-  
Engineering

**Rosco, Wanda**  
Fair Haven—St. Limited

**Ruppe, Rudolph**  
Detroit



**Ruszkowski, Alfred K.**  
Detroit

**Saad, Patti**  
Detroit—Special Educa-  
tion

**Sample, Walter**  
Melvindale

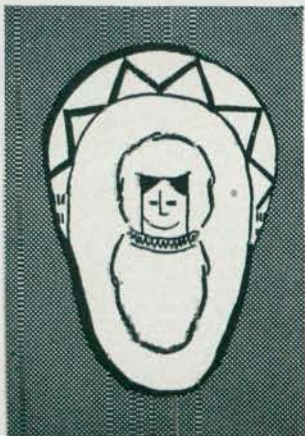

**Sauder, Barbara**  
Ravenna, O.—Occupational  
Therapy



**Savage, Richard**  
Three Oaks—Engineering



# Class of 1951

**Schafer, Richard G.**  
Ypsilanti—Pre-Dental

**Schelawske, Muriel**  
Detroit—Physical Education

**Schmidt, Beverly**  
Niles—Mathematics  
Choir, Math. Club,  
Aurora Staff



**Schulz, Edward**  
Detroit—Physical Education

**Seymour, Therese**  
Brighton—Commerce  
Commercial Club; Newman Club.

**Shannon, Kaye**  
Detroit



**Shannon, Richard**  
Royal Oak

**Shorr, Joyce**  
Detroit—Early Elementary

**Sigan, Betty**  
Gladstone—Pre-Law



**Signer, Doris**  
Flint—Commerce  
Orchesis.

**Smith, Alice**  
Detroit—Physical Education  
Women's Recreation Association; Orchesis.

**Smitka, John**  
Wyandotte—Pre-Medical



**Soldan, Larry**  
Flint—Physical Education  
Football.

**Sole, Harold**  
Pontiac—Fine Arts

**Sparr, Mary**  
St. Clair Shores—Early Elementary



**Spreeman, Erma**  
Deerfield—State Limited  
English Club; International Relations Club

**Stamos, Rosemary**  
Armada

**Stanford, Margaret**  
Detroit—Chemistry



**Stimac, Paul**  
Mohawk—State Limited

**Stehens, Joyce**  
Brighton—Physical Education  
Physical Education Club; Choir.

**Steve, James**  
Brighton—Pre-Dental  
Band.





**Stevens, Mary Lou**  
Ypsilanti

**Stingle, Robert**  
Detroit—English  
Phi Sigma Epsilon.

**Steibling, Virginia**  
Detroit—Latin



**Stahlman, Allen**  
Ann Arbor—Business  
Administration

**Tarolli, John**  
Solvay, N.Y.

**Thompson, Harold**  
Detroit—Commercial Art



**Thompson, Margaret**  
Albion—Latin

**Thorn, Doris**  
Dearborn—Early Ele-  
mentary

**True, Jane**  
Armada—Special Educa-  
tion  
Christian Youth Fellow-  
ship; Y.W.C.A.; Choir.



**Vermillion, Robert**  
Wyandotte—Pre-Dental

**Vieregge, Mildred**  
Monroe—Occupational  
Therapy  
Choir.

**Villeneuve, Roland**  
Detroit  
Newman Club; Chemis-  
try Club.



**Vollmar, Bruce**  
Ecorse—Pre-Engineering  
Freshman Math Club.

**Wagner, Richard**  
Ypsilanti—Mortuary  
Science

**Wagner, Robert**  
Ypsilanti—English  
Newman Club.



**Wahl, Betty**  
Jackson—Occupational  
Therapy  
Occupational Therapy  
Club; Choir.

**Walden, Richard**  
Detroit—Physical Educa-  
tion  
Freshman Football.

**Walken, Joan**  
Ann Arbor—Early Ele-  
mentary



**Walker, Virginia**  
Pleasant Ridge—Art



**Wall, Joyce**  
Belleville  
Choir.

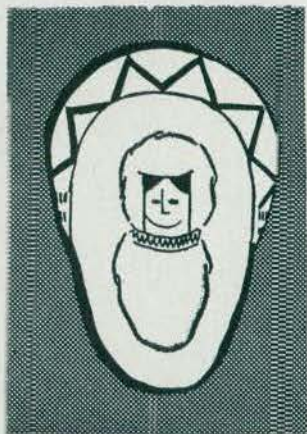



**Wallace, Joanne**  
Wayne—Art

**Walters, Susan**  
Ann Arbor—Psychology

**Waterman, Helenann**  
Clinton—English



**Wawrzyniak, Stanley**  
Detroit—Industrial Arts

**Weinlander, Jack**  
Wyandotte—Industrial Arts

**Weipirt, Oliver**  
Detroit



**Wells, Robert**  
Belding—Pre-Medical

**Wesley, William**  
Detroit—Pre-Engineering

**Westphal, Audrey M.**  
Ecorse—History  
Women's Recreation Association



**Wilkins, Lula**  
Pontiac—State Limited

**Wilmot, Margaret**  
Pontiac

**Wilson, Carolyn**  
Tecumseh—Early Elementary



**Wilson, Jean**  
Dundee—Early Elementary

**Winter, Helen**  
Pontiac—Early Elementary  
Aurora

**Wise, Jr. Lester**  
Gary, Ind.—Pre-Dental



**Withers, Anne**  
Ferndale—Fine Arts  
Choir.

**Woodworth, George**  
Wixom—Music  
Band; Orchestra; Choir.

**Woodward, Phyllis**  
Negaunee—Sociology  
English Club; Choir.



**Worthington, Naomi**  
Pontiac

**Worthington, Virginia**  
Pontiac—English

**Wright, Shirley Anne**  
Detroit—English



**Yake, Lillian**  
Lexington—State Limited

**Yeomans, Barbara**  
St. Joseph—Political Science  
Christian Youth Fellowship.

**Ziegler, Lois**  
Royal Oak—Music  
Lutheran's Student Association; Music Club; Choir; Freshman Ensemble.







# Activities

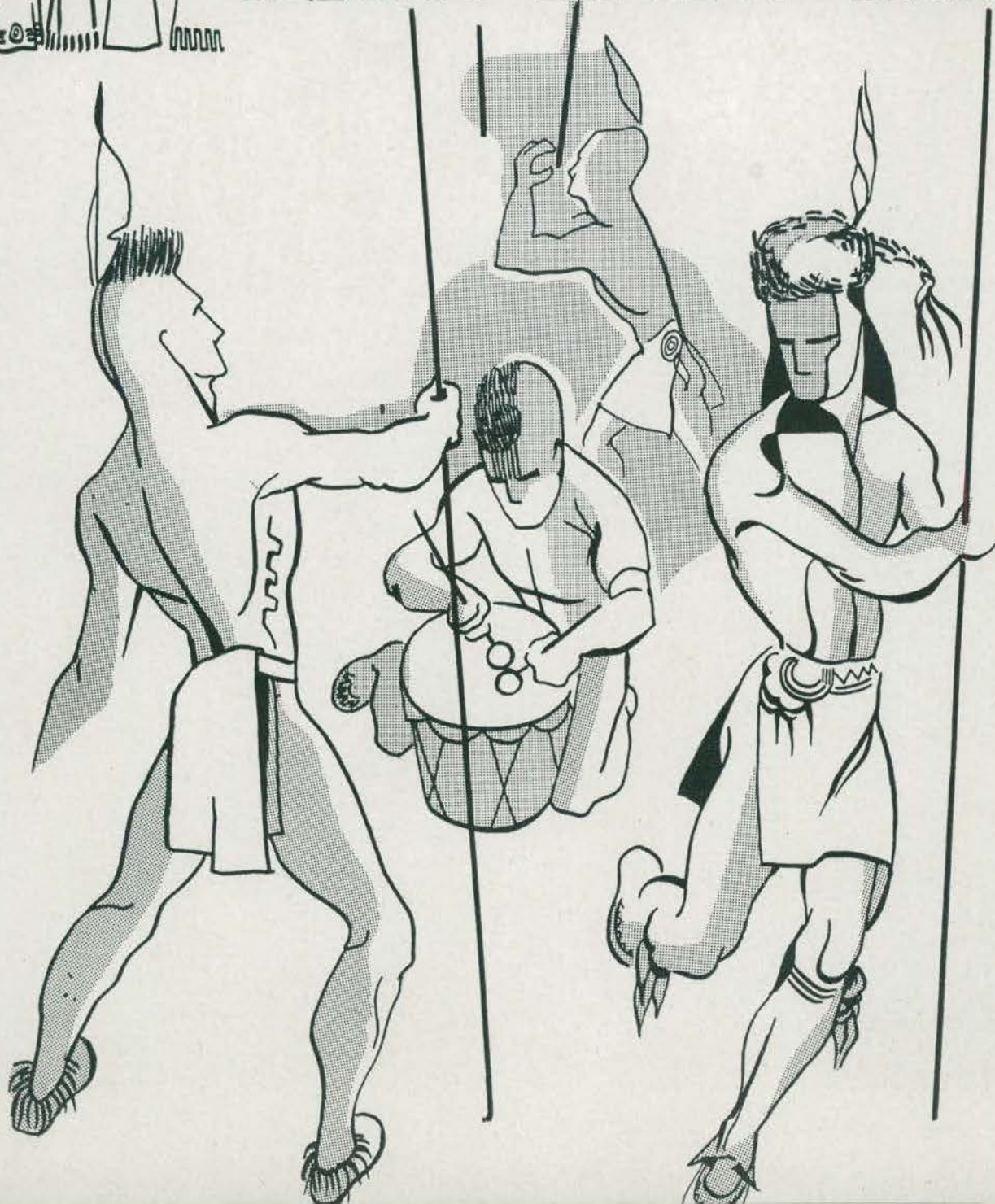



# *Athletics*







#### VARSITY TEAM OF 1947

Howard Slocum, Capt. Earl Burt, Ralph Allen, Don Hochrein, Howard Thompson, Bill Heath

## 1948 Varsity Golf Team

### SCHEDULE 1948

April 16 Lawrence Tech.—Here  
 April 17 U. M. Jr. Squad—Here  
 April 24 U. of Toledo—Here  
 April 30 U. M. Jr. Squad—Away  
 May 1 Alma College—Here  
 May 7 Grand Rapids J. C.—Here  
 May 8 U. of Detroit—Away  
 May 14 U. of Toledo—Away  
 May 15 Central Michigan—Here  
 May 21 U. of Detroit—Here  
 May 22 Bowling Green—Away  
 May 28 Central Michigan—Away  
 June 2 Bowling Green—Here

The 1948 golf team coached by L. W. Olds had the following three lettermen return from last year's squad: Donald Hochrein, Howard Slocum, and Earl Burt. The team was supplemented by William Heath and David Coor, freshmen, and Tom Stevens, Robert Nickels, and Theodore Dixon, upper-class candidates.

All home matches, as in previous years, will be played on the beautiful Washtenau Country Club course. Earl Burt was elected captain for the 1948 team. The 1947 team footed a vend of ten wins out of fourteen matches which the 1948 squad will strive to better.





27

Kenry Shawmut



75

Neil Van Riper



53

Bud Baugh



48

Pat O'Hara



44

Jay Martin



30

John K. Gier



52

Bill Wilson



45

Jack Strachan



69

Don A. Anderson



60

Bob Lischer



26

George Shihada



56

Ed. Fazio



46

Howard McSalley



42

Larry Sothen



72

Ken Starnow



40

John Bysca



47

Jan Bel



49

Reynard Palminger



22

Art Harper



58

Capt. Charles Lane



15

Ted Fott



54

Arler Hooper



16

Dick Karonogian



12

Jerry Raymond



74

Clive Eberole



57

Clyde See



65

Tom Bell



64

Jack Wenz



34

Bill Husker



66

Bob Intorno



31

Rich Chitel



14

Bob Moffett



63

Nick Brown



55

Clarence Stahl

MISSING

- Leonard Bonk
- Garion Campbell
- Bob Melzo
- Leo Wagner
- Syl. Wojcecki
- Roy Weir





**BACK ROW:** left to right: Coach E. J. Ryneerson, Bob Larsen, Jim Bell, Claude March, Neil Van Riper, Jack Weiss, Tom Bell, Bil. Hughes, John Keller, Bob Ingersoll, Bob Simpson, Jack Shannon, Arlen Bloomer, Bob Schiller, John Kouzoujian, Coach Barney Dyer.  
**MIDDLE ROW:** John Byron, Reynard Heininger, Bub Baum, Pat O'Hara, Bob Chisel, Bill Wilson, Glen Simmons, Bob Moffett, Dale Alderson, Louis Pacioni, Terry Raymond, Leonard Dalton, Captain Charles Lane, Nick Thomas, Clara Ebersole.  
**BOTTOM ROW:** Ass't Coach Fred Barney, Art Harper, Larry Solden, George Shahada, Wesley Shannon, Howard McNalley, Jim Martin, Corlis Foster, Ted Bott, Clyde See, Jack Van Wagner, Mgr. Bill Adams.

## Varsity Football

The Hurons opened the season against the Scots of Alma College on September 26. Playing under the lights before a capacity crowd that had come to witness the twenty-fifth meeting of the two teams, the Huron eleven got off to what looked like goal-bound drive. This initial offense was stopped by the Scots five yards short of pay dirt. The rest of the first half was marked by fumbles and intercepted passes. The Scots, however, crashed through the scoring column on a ten-yard off tackle run by the Scot left halfback, Rex Roseman. The kick was wide for the conversion and the score at the end of the third quarter stood at 6-0. The Scots put over another tally as Roseman again bucked his way into pay dirt. The final score Alma 12 MSNC 0.

The Huron eleven opened their home stand at Briggs Field against Illinois Normal before well over two thousand fans. The first 57 minutes of play were hard fought by both teams with

**Bill Adams, Barney Dyer, E. J. Ryneerson, W. R. Crouch**







neither able to score. It was during the last three minutes of play that brought gloom to the Huron fans, as the Illini right end, Roosevelt Banks intercepted a flat pass and romped 60 yards for the only score of the game. The attempted conversion failed as the final gun ended the contest. Final score Illinois Normal 6 MSNC 0.

Normal journeyed to DeKalb, Illinois for the third game with hopes of upsetting the Huskies in their homecoming game. The Huron hopes were not realized as Northern Illinois ace quarter back, Don Fortunato passed his team to a decisive 21-6 victory. This game produced the first Huron score of the season as Corky Foster, right half, went over for the touchdown. Clare Ebersole's attempted conversion was blocked. The final score Northern Illinois 21 MSNC 6.

With the slogan "Ninety-Eight Years And Still Normal" the Huron Homecoming festivities got under way as three thousand loyal fans braved inclement weather to witness the game. The Dutchmen of Hope College furnished the Huron opposition on a rain soaked field. Normal drew first blood as half-back Jim Martin intercepted a pass in the second quarter and scampered forty-five yards to score.

The Huron line stood off the determined Dutchmen in the first half to keep on the long end of a 7-0 score at half time. It wasn't till the last quarter that signs of victory began to fade as the passing of quarter back Nick Yonkers sparked the Dutchmen to two touchdowns. Both of the touchdowns were scored by Bob Emery, Hope full back. Bright spots of the game were Dale Alderson's quick kicking, and an improved Huron eleven. The final score Hope College 12 MSNC 7.

The fifth game was played at Briggs Field against Hillsdale. Although the Huron eleven showed signs of improvement it was not enough to overcome the strong Dale squad. It was during the second half of this game that captain, Charles Lane suffered a dislocated shoulder. The scoring consisted of two safeties and two touchdowns by the Dale half back, Tom Ward. Final score Hillsdale 15 MSNC 2.

The Normal eleven met their sixth straight defeat at the hands of Central Michigan. The Huron's furnished the competition for the Chips homecoming. The Green and White showed some sparks of life in the contest as Van Riper broke through the Chip line for a 40 yard run but was stopped short of the goal line and Syl Wojcecki returned a Central Michigan kickoff 91 yards to the Chips nine yard line but half time ran out after one uncompleted pass attempt. The final score Central Michigan 33 MSNC 0.

The only victory of the season came in the last game against a highly favored Ball State eleven at Briggs Field. This not only broke the Huron six game losing streak but handed the

Cardinals the first defeat of the season. It was hard blocking and tackling by the whole Huron squad that brought about the much sought after victory. Outstanding was the kicking of Dale Alderson, tackling of Larry Soldan, running of Syl Wojcecki and Jack Van Wagner, and the all around play of Clare Ebersole. Wojcecki scored the first Huron touchdown on a line buck with





the help of Van Wagner. The winning touchdown was scored by Van Wagner on a ten yard off tackle play early in the second half. The lone Ball State tally was made by the Cardinal right half, Gene Dance in the first half. The final score Ball State 7 MSNC 14.



## *Varsity Football Schedule*

MSNC	0	Alma	12	MSNC	7	Hope	12
MSNC	0	Normal U.	6	MSNC	2	Hillsdale	15
MSNC	6	De Kalb	21	MSNC	0	Central State	33
		MSNC	14	Ball State	7		

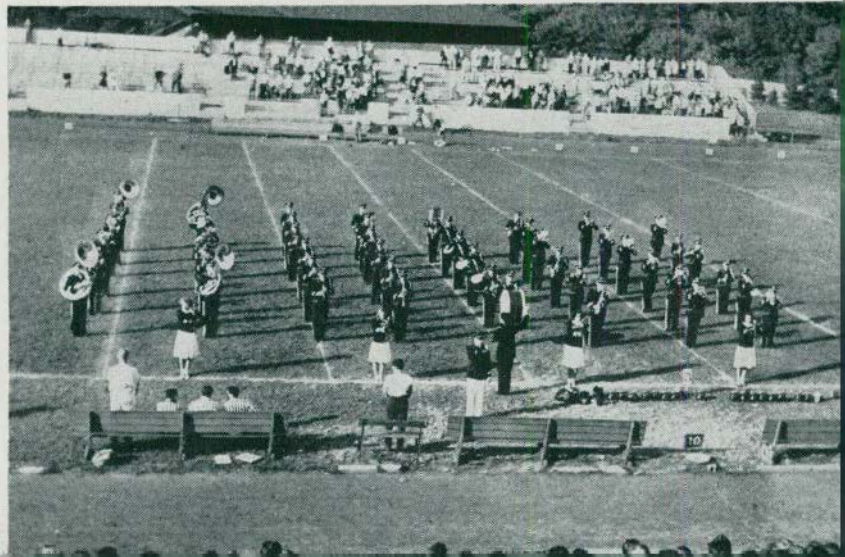



Margaret Everett, Barbara Warner,  
Lois Vital

## Varsity Basketball

MSNC	55	Alumni	32	MSNC	48	Albion	65
MSNC	45	Central State	56	MSNC	45	St. Mary's	26
MSNC	56	Adrian	48	MSNC	42	Central State	69
MSNC	52	Adrian	59	MSNC	43	Ball State	70
MSNC	48	Hope	65	MSNC	38	Detroit	53
MSNC	42	Kalamazoo	48	MSNC	45	Western Ontario	48
MSNC	46	Detroit	39	MSNC	53	Albion	42
MSNC	48	Alma	46	MSNC	43	Western Ontario	49
MSNC	48	Kalamazoo	62	MSNC	44	Hope	72





Cynthia Everett, Nancy Sutton,  
Valerie Turner

## *Freshmen Basketball*

MSNC	38	Central Michigan	46	MSNC	26	U. of M. J.V.	53
MSNC	27	Cleary	30	MSNC	46	Jackson J.C.	40
MSNC	54	Adrian	59	MSNC	39	Central Michigan	44
MSNC	36	Lawrence Tech	44	MSNC	51	Adrian	37
MSNC	35	Jackson J.C.	29	MSNC	39	Lawrence Tech	53
MSNC	34	Cleary	30				



Left to right; Front Row: Leo Turner, Bill Cave, Dick Gunther, Art Harper, Captain Len Sweet, Gil Dalrymple, Jim Martin, Jim Bell. Back Row: Coach Bill Crouch, Reinard Heiningner, Maynard Schmidt, Roy Weir, Jim Miller, Lloyd Keller, Dale Sawicki.

## *Varsity Basketball*

The Hurons opened the 1947-'48 cage schedule with a new mentor in the person of Bill Crouch. The Normalites were not too successful, dropping thirteen of their scheduled eighteen contests.

Len Sweet, a junior from Flint, Captained the cagers throughout the season and held down one of the regular guard positions.

The Green and White squad used a semi-fast break offense for most of the season and for the first time in twelve years defeated the Titans of The University of Detroit.

Captain Len Sweet, Leo Turner, Dale Sawicki, Jim Miller, Jim Martin, Roy Weir, Dick Guenther, Gil Dalrymple, Lloyd Keller, Reinard Heiningner, and Art Harper received varsity letters in the sport.



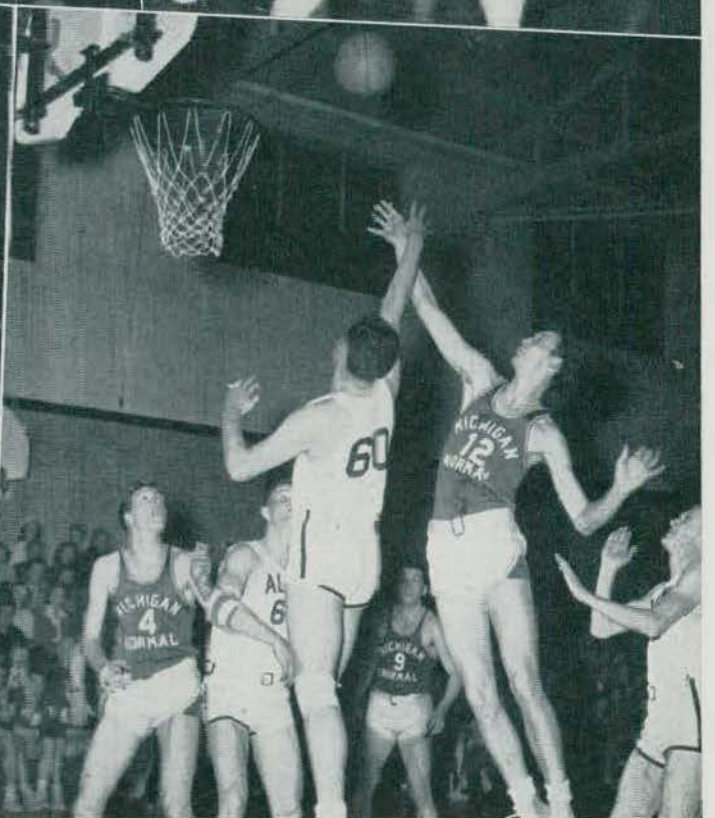
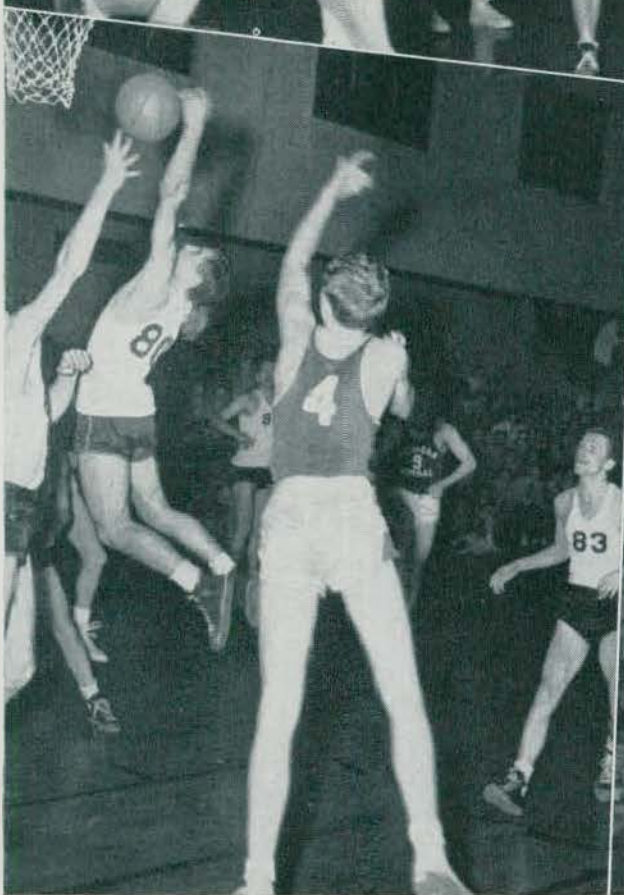
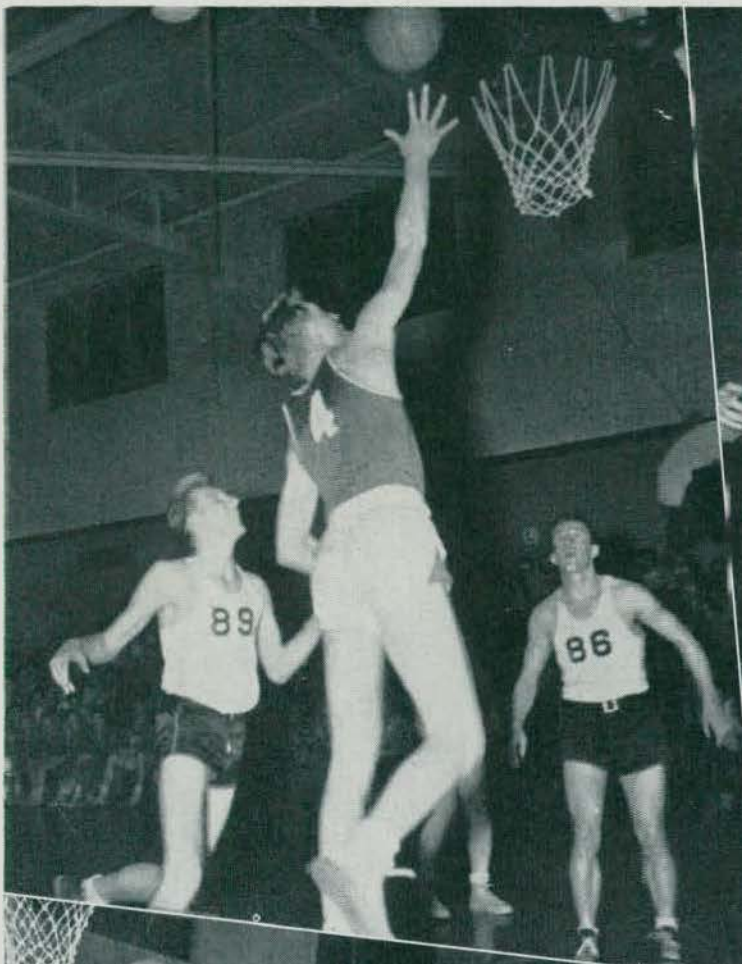





Back Row: Kraft, Tarolli, Lintner, Smith, Hossler, Edwards, Smith, Coach Marshall  
 Front Row: S. Duzynski, McMillian, Capt. Pingel, Marx, M. Duzynski

## 1947 Cross Country Schedule

October	10, Friday	Ohio Wesleyan	Here
October	18, Saturday	Ball State	Here
October	22, Wednesday	Bowling Green	There
November	1, Saturday	Loyola Invitational	Chicago
November	5, Wednesday	Central State	Here
November	8, Saturday	National Jr. A.A.U.	Detroit
November	24, Monday	National Collegiate	Lansing

### RESULTS

Michigan Normal won all the dual meets on the schedule and placed Sixth in the Loyola Invitational; Fourth in the National Juniors; Fourteenth in the National Collegiates.

Michigan Normal	24	Ohio Wesleyan	33
Michigan Normal	25	Ball State	30
Michigan Normal	20	Bowling Green	40
Michigan Normal	25	Central Michigan	32

Low score in cross country is the winner. Places are scored as the position a man finishes. For example Michigan Normal runners come in first, third, fifth, sixth, and tenth their score would be the sum of 1, 3, 5, 6, 10 or 25.





Back Row: Smith, Hossler, Harrower, Nederlanden, Johnson, Dart, Weiss, Edwards.  
 Middle Row: Coach Marshall, Naveaux, McMillian, Rasmvich, Fedraw, Dickerson, Spencer, M. Duszynski, Coach Hershey.  
 Front Row: S. Duszynski, Lintner, Robinson, Gundrum, Capt. Hollosy, Campbell, Pingel, Marx, Brodie.

## Varsity Track

Rated by a usually conservative New York Times as the best college team in the nation last year, the Michigan Normal track-clads will, with basically the same squad, endeavor to retain that rating this year.

Last year's team captained by Bill Cave won the college title in the famed Illinois Tech Relays; lost the Purdue Relays to Baldwin-Wallace and the flu by three-fourths of a point; won the Elmhurst Invitationals; the State Intercollegiate; and the Michigan AAU Championships.

This year's team captained by Charles Hollosy again places the greater share of its winning burden upon the sturdy dusky shoulders of Garion Campbell, sprinter, hurdler, and broad-jumper. Al Pingel, nationally rated distance man, heads all others in the distance events. Forrest Naveaux, pole-vaulter; Jim Brodie, high-jumper and hurdler, Keith Gundrum hurdler; and Jack Weiss, shot-putter, are other highly rated performers. Supplying able support to these men star performers are such men as Ron Fedraw, Bill Nederlanden, Art Marx, Don Smith, Don Hossler, and Jack Edwards, middle distance men; Ben Donaghy and John Harrower, pole-vaulters; Mike and Sam Duszynski, distance men; and Tony Rasmovich and Stan Johnston, weight men. Other promising performers are such men as Bob Robinson and Bill Lintner, middle distance men, and Dick Lee, shot-putter.





**Brodie**  
Hurdles, High jump



**Pingel**  
Distance, Relay



**Naveaux**  
High jump—Pole vault



**Rasmovich**  
Javelin

## 1948 Track Schedule

### INDOOR

Date	Meet	Place
Jan. 24	—Central Michigan .....	Waterman
Jan. 31	—Marquette .....	Milwaukee
Feb. 7	—Mich. State Relays .....	Lansing
Feb. 13	—Mich. A.A.U. Relays .....	Ann Arbor
Feb. 21	—University of Illinois .....	Urbana
Feb. 28	—All Campus .....	Waterman
Mar. 6	—Central Collegiates .....	Lansing
Mar. 13	—Illinois Tech Relays .....	Chicago
Mar. 19	—Cleveland Relays .....	Cleveland
Mar. 27	—Purdue Relays .....	Lafayette

**Hossler**  
½ Mile, Relay

**Hollosy**  
440

**Nederlanden**  
440—Eelay







Fedraw  
440—Relay



Campbell  
Dash, Broad Jump



Duszynski  
Distance—Relay



Gundrum  
Hurdles

## 1948 Outdoor Schedule

Apr. 24—Central Mich. .... Briggs Field  
 May 1—Miami ..... Briggs Field  
 May 8—Elmhurst Invita'n'l ..... Chicago  
 May 15—State Intercollegiates ..... Kalamazoo  
 May 22—Baldwin-Wallace ..... Berea, Ohio  
 May 28—Loyola U. .... Briggs Field  
 June 5—Michigan A.A.U. .... Grand Rapids  
 June 12—Central Collegiates ..... Milwaukee  
 June 18-19—National Collegiates ..... Minneapolis  
 July 2-3—National A.A.U. .... Milwaukee  
 July 8-9—Final Olympic Tryouts ..... Chicago

Weiss  
Weights



Smith  
Relay



Back Row: Burch, Badar, D. Harrower, Cook, J. Koczeman, Beck  
 Middle Row: Rasmovich, Freshman Coach, Peters, Ulmer, G. Koczeman, Miller, Janis, Bachus, Van Niewal, Coach Marshall.  
 Front Row: Jennings, Richter, Hahn, Allen, Sarkany, Smith, Dean Keyes, Fitchik, Coach Hershey.

## *Freshmen Track*

## *Freshmen Cross Country*

Back Row: Cook, Ossenteimer, Connolly, Bachus, Sarkany, Coach Rasmovich.  
 Front Row: Richter, Hahn, Dean, Helppie.

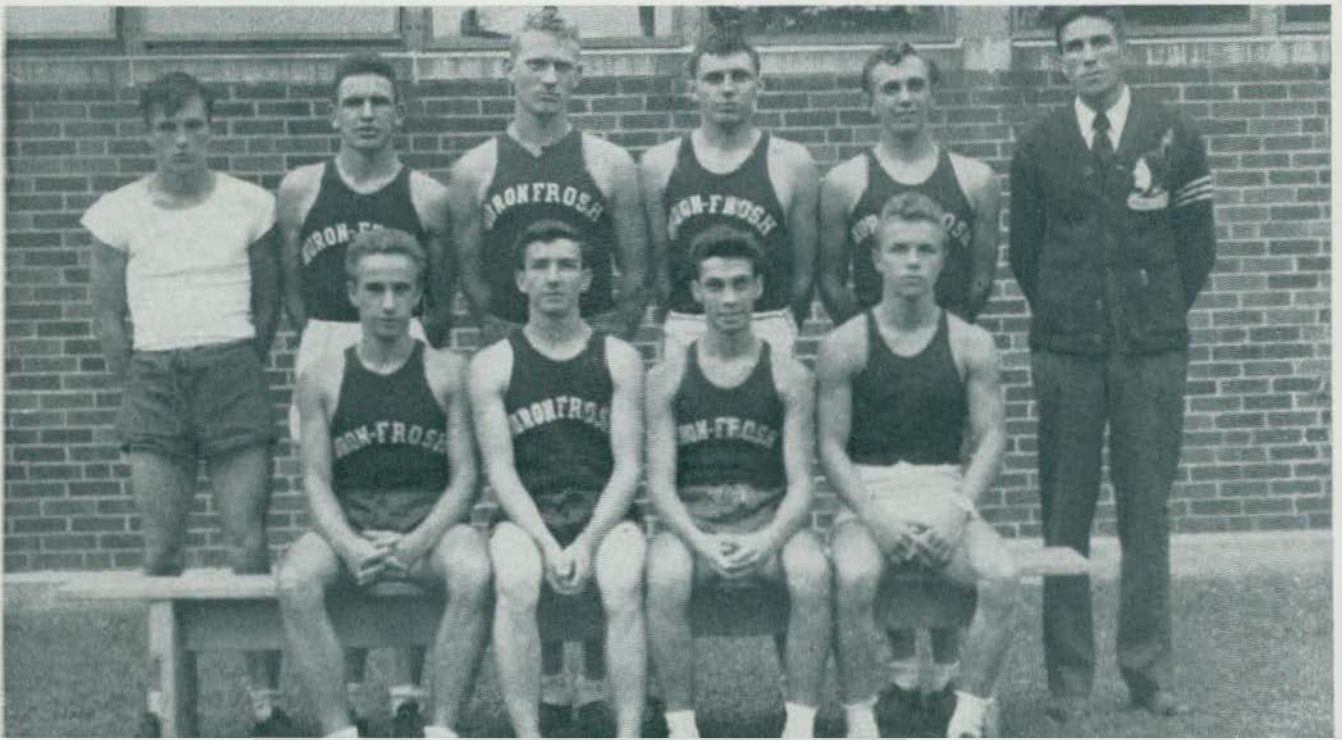



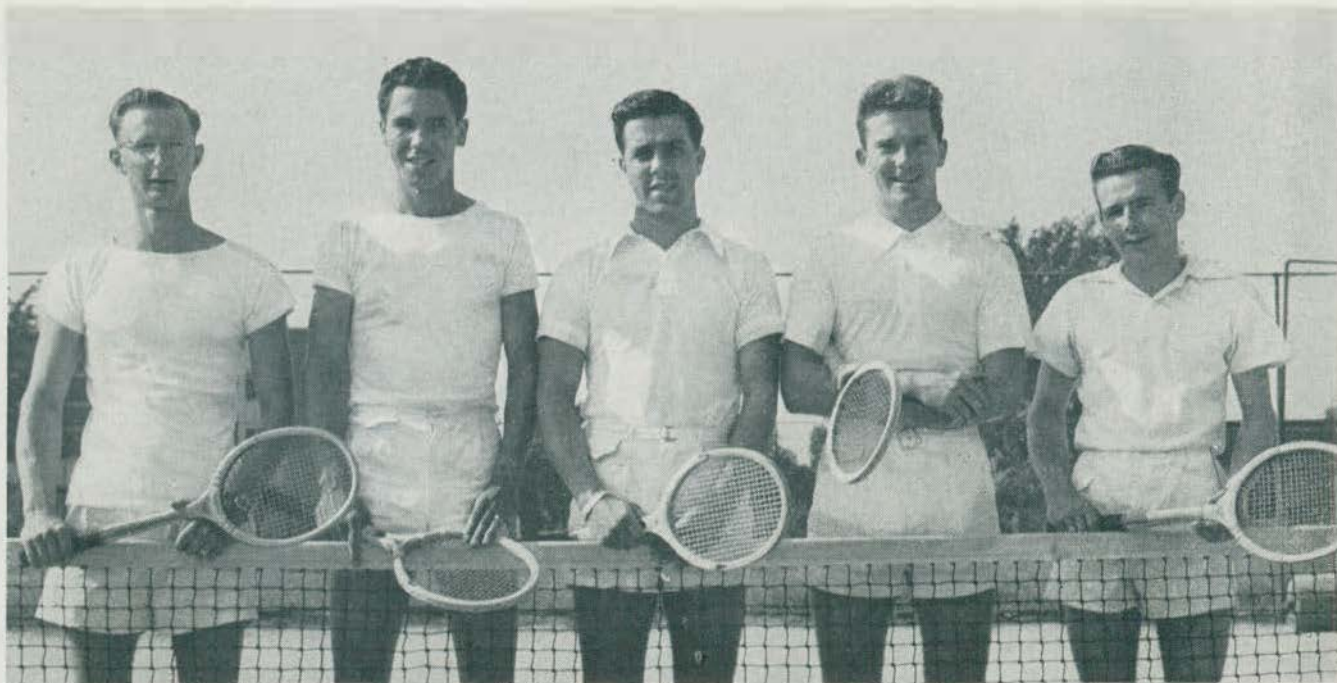

**TEAM OF 1947**

**Capt. Bob Moorman, Louis Harmon, Ellis Freatman, Doug Willis, Don Martin**

## *1948 Varsity Tennis Team*

April

16	University of Detroit	Away
17	Toledo University	Away
22	Toledo University	Home
23	U. of Detroit	Home

May

7	Bowling Green	Home
14	Bowling Green	Away
15	Central Michigan	Home
22	L.I.T.	Home
26	Albion	Away
28	Central Michigan	Away

Coach "Doc" McColloch's netters are faced with a tough ten match schedule this year. The squad of last year left behind them an impressive record of five wins and only one defeat. Fred Shedd, Don Martin, Bob Moorman, and Doug Willis of last year's team will not be playing this season. Captain Ellis Freatman, L. D. Harmon, and Hugh Abelson will be the nucleus of this year's net squad.



David Spierling, Leonard Kraft, Loyd Keller, Geoffrey Smith, Walter Behr, Robert Ignasiak,  
 Jerry Raymond, Richard Hartsig, Leslie Knowles, Harry McKittrick

## *Frat and Dorm Intramural Managers*



Dr. L. W. Olds  
 Head of the Intramural Department



Harry McKittrick, Fred Wiegman  
 Jr. and Sr. Managers



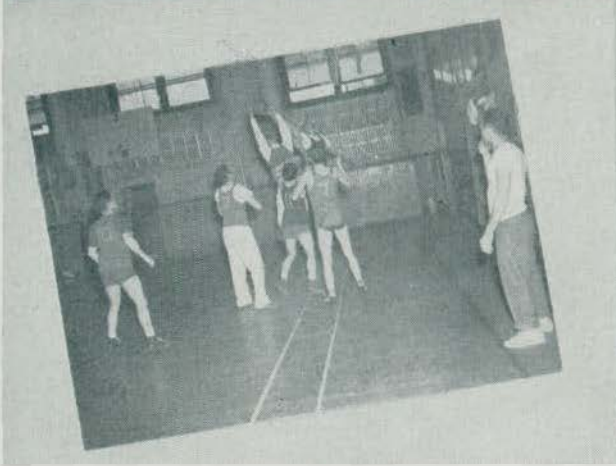

The Intramural Department this year sponsored an overall sports program which included football, basketball, softball, tennis, swimming, ping pong, volleyball, badminton and golf, and track tryouts for Sigma Psi, an honorary athletic organization.

Again this year, two divisions were included in the major sports. One division included the Independents, McKenny Hall, Munson Hall, and both of the housing units. The other bracket was composed of the fraternities.

Completing a program of extensive participation and comprehensive planning on the part of the student directors, managers and Dr. Olds, everyone looks forward to an even better program next year.





# W.R.A.

Back Row: Ashleman, Schaeffer, Moore, Hatch, Vetal, Everett, Beckman.  
 2nd Row: Creamer, Hornshaw, Warner, Hipple, Long, Mack, Meyers.  
 1st Row: McLean (Vice-President), Biggs (Recorder), Miss Batchelet (Faculty Advisor), Siterlet (President), Robbe (Secretary-Treasurer).



## MANAGERS:

- |                           |   |
|---------------------------|---|
| Basketball—Lois Vetal     | Golf—Betty Meyers                       |
| Field Hockey—Ann Restanus | Ping Pong—C. Elmer                      |
| Archery—Margaret Everett  | Special Publicity—Kay Mack              |
| Badminton—Shirley Beckman | League Representative—Jean Lou Ashleman |
| Volleyball—Pat Hatch      | Social Chairman—Thurley Hipple          |
| Bowling—Janice Schaeffer  | Softball—Gloria Moore                   |
| Swimming—Barbara Warner   | Tennis—Ruth Long                        |

## Women's Recreation Association

The Women's Recreation Association is a program of intramural sports for women and offered to all women on campus. One season in any activity offered entitles the participant to become an active member, and this is maintained by participating for one season each college year. An Executive Board is elected each April by the active members of the organization to supervise the activities. They elect the General Board which consists of the Officers, The Sports' Managers, The Publicity Managers, League Representative, Social Chairman, and any other special office. The main highlights of this organization are the Co-educational Sports Nights, W. R. A. Camp, and The W. R. A. Banquet, at which time the "M" pin award is presented to the outstanding Junior or Senior member of the organization. One other highlight is the naming of an honorary team after each sport is closed. The names of the girls making the honorary team are posted on the W. R. A. Bulletin Board.





## Hockey Team

Back Row: Spork, Nagy, Cramer, Boyle, Schelowski, Acker, Spencer, Moore, Restamus, Sitchel, Smith.  
 Front Row: Bartlett, Everett, Siterlet, Gray, Overleaf, Hornshaw, Clements, Vetal.

## W.R.A. Swimming

Through the haze of chlorine water we found the members of Swimming Club working hard on mastering the porpoise, the dolphin, and the kip, until their heads swam. Their work was well worth the effort, as shown in the fine water pageant they presented in April.



## Volleyball

The 1947-48 volleyball season was termed quite a success by its approximately 100 participants.

Because 10 teams signed up, two leagues were organized. A round robin tournament was played in each league with two games a night scheduled every Tuesday and Thursday. After the winners of each league were determined the two teams met for the final championship game. A large and enthusiastic crowd watched the team of Pat Can; and Jo Kinginger emerge victorious.







## *W.R.A. Basketball*

Basketball is the most popular of the W. R. A. sports. Eleven teams participated in a round robin tournament. Two leagues were formed and the winners of each league played for the championship. Physical Education majors were limited for each team; making playing ability more equal. Some excellent games were played with everyone enjoying herself.



## *W.R.A. Field Hockey*

The girl's Field Hockey team had a successful season in the fall of 1947. Two competition games were staged with the University of Michigan and Albion. Normal defeated Michigan 3-0, and Albion 3-0. Other games between dormitories were played when scheduled meets were not being played. Emerging as the victor between dormitories was the Goodison Hall team. Rivalry between Gloria Moore, King Captain; and Rosemary Nagy, Goodison Captain ended when an all star team was formed from both teams to play Michigan and Albion.







*Shirley Spork*

NATIONAL WOMEN'S INTERCOLLEGIATE GOLF CHAMPION





*Garion Campbell*

NATIONALLY KNOWN DASH REPRESENTATIVE





# Normal's

# Cross Country

**Normal's**  
**AL PINGEL HEADS**  
**CROSS COUNTRY**  
 Fall Schedule Revealed

**U. Junior Crown**  
**Fourth In Meet**

**Pingel Sets New**  
**Record As Bowling**  
**Green Bows 20-40**

**Harriers**  
**Ball St**  
**Captain A**  
**Over Rain**

**Normal Sweeps**  
**State Tr**

**Pingel Chalks**  
**in Double Win**

**Normal's**  
**AL PINGEL HEADS**  
**CROSS COUNTRY**  
 Fall Schedule Revealed

**Normal's**  
**AL PINGEL HEADS**  
**CROSS COUNTRY**  
 Fall Schedule Revealed

**U. Junior Crown**  
**Fourth In Meet**

**Pingel Sets New**  
**Record As Bowling**  
**Green Bows 20-40**

**Harriers**  
**Ball St**  
**Captain A**  
**Over Rain**

**Normal Sweeps**  
**State Tr**

**Pingel Chalks**  
**in Double Win**

**Normal's**  
**AL PINGEL HEADS**  
**CROSS COUNTRY**  
 Fall Schedule Revealed

**U. Junior Crown**  
**Fourth In Meet**

**Pingel Sets New**  
**Record As Bowling**  
**Green Bows 20-40**

**Harriers**  
**Ball St**  
**Captain A**  
**Over Rain**

**Normal Sweeps**  
**State Tr**

**Pingel Chalks**  
**in Double Win**

**Normal's**  
**AL PINGEL HEADS**  
**CROSS COUNTRY**  
 Fall Schedule Revealed

**U. Junior Crown**  
**Fourth In Meet**

**Pingel Sets New**  
**Record As Bowling**  
**Green Bows 20-40**

**Harriers**  
**Ball St**  
**Captain A**  
**Over Rain**

**Normal Sweeps**  
**State Tr**

**Pingel Chalks**  
**in Double Win**

**Normal's**  
**AL PINGEL HEADS**  
**CROSS COUNTRY**  
 Fall Schedule Revealed

**U. Junior Crown**  
**Fourth In Meet**

**Pingel Sets New**  
**Record As Bowling**  
**Green Bows 20-40**

**Harriers**  
**Ball St**  
**Captain A**  
**Over Rain**

**Normal Sweeps**  
**State Tr**

**Pingel Chalks**  
**in Double Win**



Al Pingel



Pingel

**Captain**  
**To Fourth**

**Normal Sweeps**  
**State Tr**

*Al Pingel*

NATIONAL JUNIOR AAU CROSS COUNTRY CHAMPION



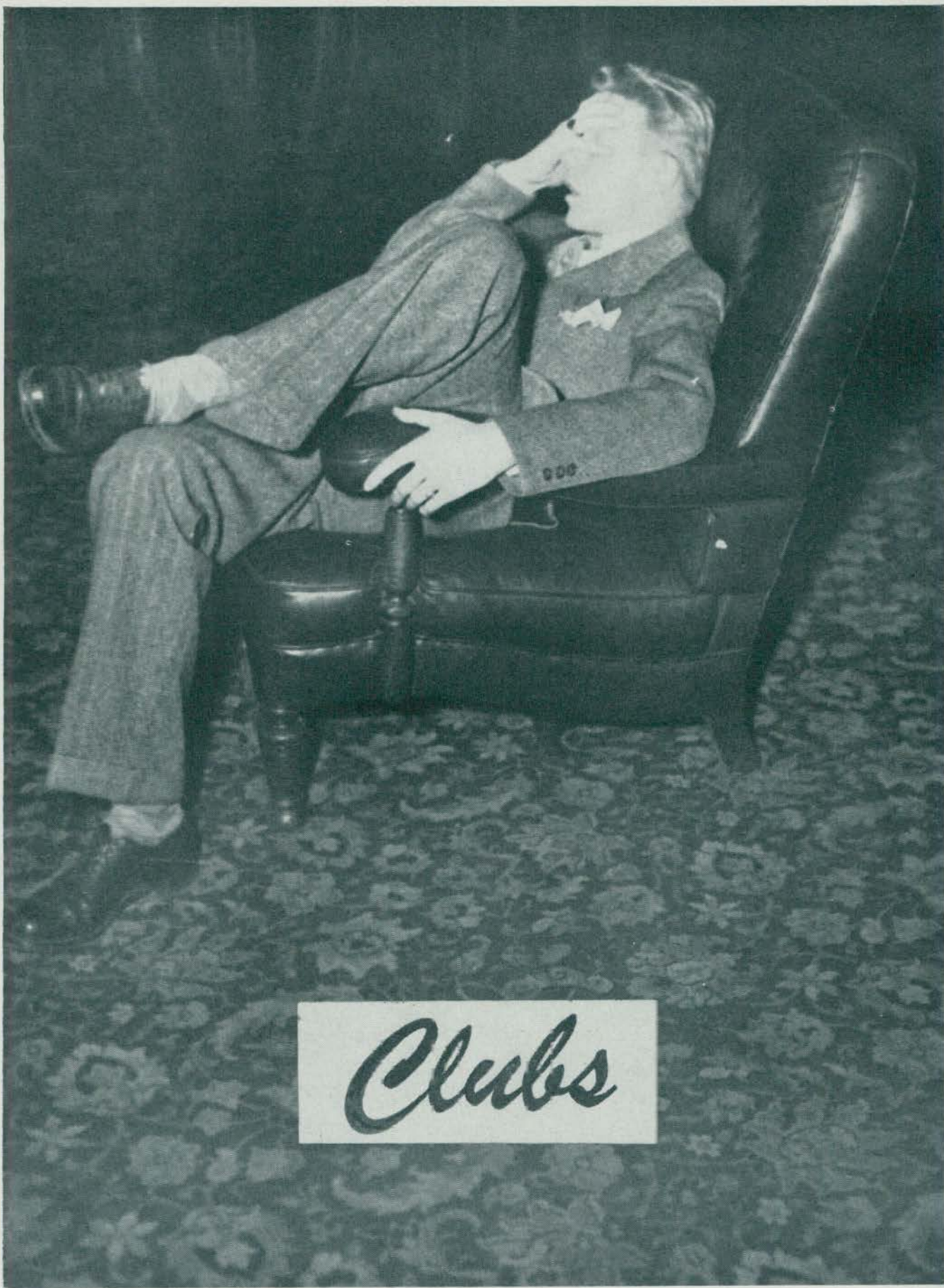

*Clubs*





Top Row: Mary Weiss, Mary Lou Smith, Velma Norris, Lea Donna Nepper, Betty J. McClelland, Marjorie Rogers, Marjorie Martin, Martha Cavazos, Anne Carl, Catherine Thompson, Genevieve Sandusky.  
 2nd Row: Dorothy Brandt, Dorothy Cito, Marjorie Clarkson, Betty Ayearst, Ida Holland, Margaret Farley, Marjorie Curtis, Zola Weyer, Ruth Jameson, Lois Bush, Nancy Lee Carolyn Wilson.  
 3rd Row: Beatrice Levenson, Jean Smazanski, Shirley Wetmore, Priscilla Jane, Margaret Varney, Sally Rhodes, Nancy Price, Shirley Price, Lois Phillips, Eleanor Kahler

# Association of Childhood Education

# Art Club

Top Row: Gawaine Dart, William Paul, Richard Muradian, Rosemary Sauder, Jean Kanno, Mary Geyer, Harold Thompson, Angelo Angelocci, Jim Tascoff, Burt Dickerson.  
 3rd Row: Gloria Downing, Beth Woodworth, Anne Withers, Joyce McIntyre, Barbara Duquette, Irene Bower, Jim Walker, Mignon Miller, Charlotte Golczynski.  
 2nd Row: Beverly Corrigan, Ardath Franklin, Dorothy Johnson, Marilyn Goza, Marion Shimp, Gloria Hill, Irene Freden.  
 1st Row: Myrtle Liederle, Jeanne Brosier, Jacqueline Ward, Shirley Ezelby, Marilyn Orloff, Beverly Stern, Mildred Mason, Marquerite Bellagh.







Back Row: Smith, Vestal, Peacock, Kampmüller, Eyles, Charles, Schaffer, Dolsen, Todd, Laubach, Babbitt, Smith.  
 2nd Row: Amour, Runnals, Eddy, DeGraft, Joy, Vukovich, Sapierz, Morrison, Bowers, Boyer, Devendorf.  
 3rd Row: Highstreet, Clark, Sellers, Peet, Brudage, Kercheval, Cole, Hutcheson, Vartanian, Benden.

## Chemistry Club

## Commercial Club

Top Row: Opasowitz, Frieskorn, Benjamin, Elgart, Gureigan, Collard, Davis.  
 2nd Row: Hughes, Eschelbach, Flynn, Waggoner, Herrick, Robinson, Erickson, Clair, Downing, Tucholski, Bobb.  
 3rd Row: Ford, Stormer, Clark, Drake, Adams, Seeger, Patterson, Pendergrass, Rabin, Marshall, Drake, Eberle.







Top Row: Rhea Yates, Barbara Blazer, Shirley Anne Favinger, Betty Jean Favinger, Audrey Westphal, Loris Græser, Jo-Anne MacDonald, Helen Czabis, Thora Mae Harrison.  
 2nd Row: Mrs. C. Donahue, Miss Underbrink, Norma Tressler, Donna Kern, Mary Holland, Irene Bower, Miss Myers, Bernie Erbe, Irene Freden, Miss Bauch.  
 1st Row: Geraldine Mullen, Kathryn Simmons, Sue Farrell, Dorothy Roskey, Doris Jedele, Miss Kelly, Mildred Hibbard, Jeanne Kenney, Marjorie Taylor, Lillian Filsinger, Marion Stamp.

## Home Economics Club

## International Relations Club

Top Row: Mabel Rawlson, Nick Thomas, Pauline Barghan, Charles Towner, Dick Burgess, Ana McDermott.  
 2nd Row: Mr. Ericson, Frida Bidwell, Jean Kelly, Mary Weiss, Curtis Neitze, Walter Manko.  
 1st Row: Dick McFarlane, Betty Murphy, Ed. Prong, Nina Gregorian, Jack Antonoff.  
 Members not in pictures: Martha Dean, Sam Mondeolo, Edward Devine, Wanda Hammel, Catherine Donahue, Robert Kopka, Jack Gordon, Patricia Smallidge, Jeanne C. Seeger.







**Top Row:** A. DeVere Baer, Paul D. Lobbestael, Paul A. Hocking, Russel W. Loesell, Wynn W. McMullan, Mervin R. Mack, Marshall L. Mossman, Leo Schuck, Joe Blaiz, Wm. Marlow, John M. Eisly, Donald A. Maw, John F. Finch, Donald Kahler, Paul Fado, Clark L. Felton, Anthony P. Rasmovich, Robert Multhaler, Lee Hartman, Don Horner, Joseph Tarolli.  
**2nd Row:** Benjamin W. Davis, Paul Johnson, Jay Drumm, Ernest E. Anderson, Harry C. Hood, John Knapp, Vice President; Alexander Nelson, President; Glenn H. Dickerson, Sec'y-Treas.; Wayne J. Haushalter, Cliff Roberts, Robert Smiley, Rex Starks.  
**1st Row:** Mr. Stanley A. Glow, Mr. Raymond LaBounty, Mr. Maurice Richards, Mr. Ralph F. Gildenstein, Mr. Duane Chamberlain, Mr. George Willoughby, Lucille Elliot, Mary Louise MacLachlan, Doris Figy, Lillian Bell.

## *Industrial Arts Club*

The Industrial Arts Club, organized on the Michigan State Normal Campus thirty-six years ago, is an active body in College life. Members of the club cooperate to improve the teaching of industrial arts subjects and develop new methods of instruction.

Each year is climaxed with the annual Industrial Arts Club alumni banquet, and a picnic.

The objectives of the Industrial Arts Club are; to promote good fellowship, to encourage scholarship, to afford opportunity for members to become acquainted with leaders in the State, and to stimulate interest in progressive educational ideas in the field of Industrial Arts.





Top Row: Babbitt, Lcsito Telfer, Stricker, Schuch, Zabik, James, Fox, Ryan, Dodd, Burmeister, Merritt, Loesell, Sinclair, Wert.  
 2nd Row: Cre, Herbst, Loesell, Spaulding, Palmer, Huston, Kack, Elliott, Hajkowiez, Lee, Bennett, Cavazos, Martin, Din, Smith, Wert.  
 3rd Row: Hickman, Giles, Best, Owens, Cady, Loesell, Ketchraan, Gilfillan, Belcher, Curtis, Wallace, Trainor.

## Natural Science Club

## Special Education Club

Top Row: Lara, DeChantal, Bartarer, O'Riordan, Barkenquast, Walton, Walton, Ricica, Frye, Jones, Pearson, Lovell, Wiggin, Cooper.  
 2nd Row: Showers, Lambert, Wyman, Bellas, Kortier, Hackett, Scrivens, Little, Buttolph, Seifert, Orley, Campbell.  
 3rd Row: Lord, Marx, Heselshwerdt, Spaulding, Wooden, Dreyer, Beauchamp, Olson, Fretty, Marijoren, Bush.







Top Row: Eula Wiegman, Glennice Smiley, Mae England, Dorothy Mason, Lois Culbert, Idamae Roberts, Ann Lawson, Gladys Krawczak, Gerry Bowers, Ruth McDaid, Elaine Higdon, Virginia Seldon.  
 2nd Row: Lois Malti, Helen Huntsberry, Helen Schaefer, Frances Keogl, Nancy Barnett, Gloria Babbitt, Margaret Owens, Barbara Sinclair, Phyllis Betz, Agnes Pruss, Avonne Day, Sara Clouse, Anita Mundy.  
 1st Row: Ardeth Faentheyway, Doris Brewer, Rose Grimes, Pearl Schwartz, Barbara Shedd, Wilma Campbell, Maxine Haskaway, Margaret Street, Elaine Moyer, Pat Behm, Gal Savina, Norma Kahler, Marguerite Rice.  
 Members not in picture: Winifred Ferris, Ethel Geary, Zoe Robinson, Betty Jones, Ruth Stiglich, Ruth Ustick, Rose Vollrath, Margaret Larsen, Kay Hinkley, Shirley Betz, Marion Jarvie, Joanne Reigel.

## *The Student's Wives Club*

The Student's Wives Club was organized in March of 1947 to bring together the wives of the many married students on the campus.

During its first year of operation the Club sponsored a variety of events. Among the more outstanding meetings was the picnic, fashion show and Christmas Party.

The meetings are held the third Tuesday in every month at Charles McKenny Hall.





Back Row: Merv Mack, Robert Todd, Harold Todd, Adam Bennett, Angelo Angelacci, Marv Baum.  
 Front Row: Denecke, Ward, Dr. Isbell, Downing, Huntsbury, Wilds, Wimpleberg.

## *Vet's Club Executive Board*

## *Occupational Therapy*

Top Row: Joan Bender, Mary Louise Perkins, Margaret Ann Bes, Eeverly Granger, Margaret Baron, President; Miss Tney, Advisor;  
 Judith Osburn, DeVonne K. Braustetter, Mildred Vieragge, Mary Louise Bair, Rita Cyman, Delphine Po eski.  
 2nd Row: Eileen Collins, Lenore Feder, Phyllis Heart, Lola Stevenson, Pat Johniec, Marjorie Makielski, Betty Waterman, Shirley Braddon,  
 Margaret Fetterly, Myra Cain, Doris Sutton, Louise Hagerman.  
 1st Row: Eay Mack, Shirley Pennng, Lily Ann Pearson, Marilyn Slater, Peggy Meyer, Helen M. Scneral, Dorothy Bazzier, Helen Carson,  
 Bernie Lou Howard, Laura Everhart, Barbara Sauder, Jean Miller, Unabelle Eam.







**Back Row:** Margaret Everett, Phyllis Wolin, Helen Davis, Patricia Hatch, Virginia McLean, Bernadine Acker, Cynthia Robb, Jean Siterlet, Dorothy Banks, Valerie Turner.  
**3rd Row:** Betty Law, Ruth Lang, Betty VanNest, Lois Vetal, Leonard Kraft, Eugene Carano, Vincent Jacobs, Mary Lou Hornshaw, Patricia Wilson.  
**2nd Row:** Mr. Crouch, Isabell Knill, Miss Batschelet, Mr. McCulloch, Miss Harris, Miss Capony, Miss Boughner, Mr. Hershey, Kathleen Joyce, DeLyn Wurzel, Mary Knoop, Nick Thomas.  
**1st Row:** Burl Selden, Donald Hossler, Albert Pingle, Ester Silver, Claude Marsh, Thirley Hipple, Fred Barney, Frances Biggs, Robert Moffett, Doris Boyle, Frederic Cosgro.

## *Physical Education Club*

After several inactive war years, the Physical Education Club of '47-'48 presented interesting programs which integrated education with recreation. Such speakers as Jay B. Nash of New York University; Charles Forsythe, the director of Michigan High School athletics; and R. C. Kooi, director of the Ford Motor Company Recreation Department were presented. Supplementing these were panel discussions and fun nights.





Back Row: Helen Donnelly, Delores Lloyd, June Anne Partridge, Ed Kaleff, Dale Alderson, David Huntsberry, Reinard Heining, Alan Conklin, Louella Slomka, Marge Baker, Louise Seffens.  
 3rd Row: Robert Kruse, Art Marx, Donald Ebr, Keith Davis, Jerry Raymond, Betty Reynolds, Wilhelmina Klopfenstine, Thelma Maples, Joan Burt, Shirley Beckmann, Joyce Lower.  
 2nd Row: Louise Murphy, Donald Smith, John Edwards, JoAnn Kinginger, Gloria Walton, Georgina Marvin, Martha Flick, Nancy Overturf, Gloria Moore, Evelyn Newsom, Lois Clemens, Jean Bartlette, John White.  
 1st Row: Clyde See, Norman Jackson, John Moliassa, Mary Gray, Wm. Hemes, Claire Ebersole, Betty Lou Myers, John Clippard, Phyllis Bond, Anne Rastenis, Michiko Yamada, Shirley Spork, Joyce Soderquist.

## *Physical Education Club*

Business was carried out by the executive board, which consisted of four faculty members, the officers, and class representatives. Club meetings were held monthly. The club is looking toward a year of activity and interest in '48-'49.



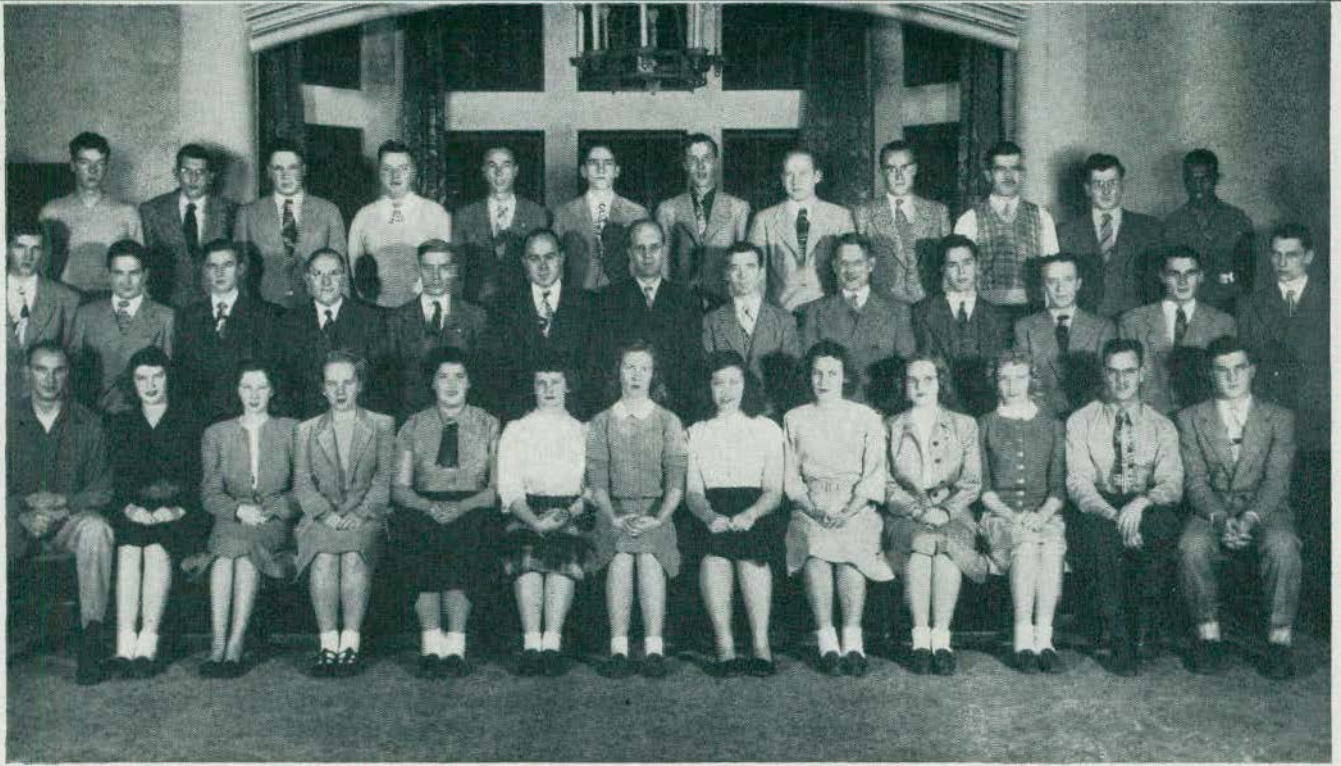

Top Row: Dick Farwell, Dick Barenow, Jack E. Rice, Don Doornkaat, Robert E. Laubach, Richard Savage, M. J. Eyles, Oscar E. Mittelstaedt, Jr., Dick Mendenhall, Robert W. Eoss, Raymond Dedo, Rogers Armour.  
 2nd Row: C. M. Savage, Edward M. Levine, Curtis R. Neitzel, Theo Weaver, E. Goings, F. S. Pate, Louise Peterson, Hilton Palahee, Carl M. Erickson, Charles A. Robinson, Cardie Betz, Bruce Vollmar, Wayne J. Dupuis.  
 1st Row: Rudy Kamischke, Lynne Abbey, Gerry Hall, Arlene Dameiau, Lucille Harding, Mitzi Bork, Sally Farwood, Helen Roberts, Imogene Harcer, Patricia Waars, Beverly Schmidt, John Jarvie, Warren Lindensmith.

## Math Club

## Music Club









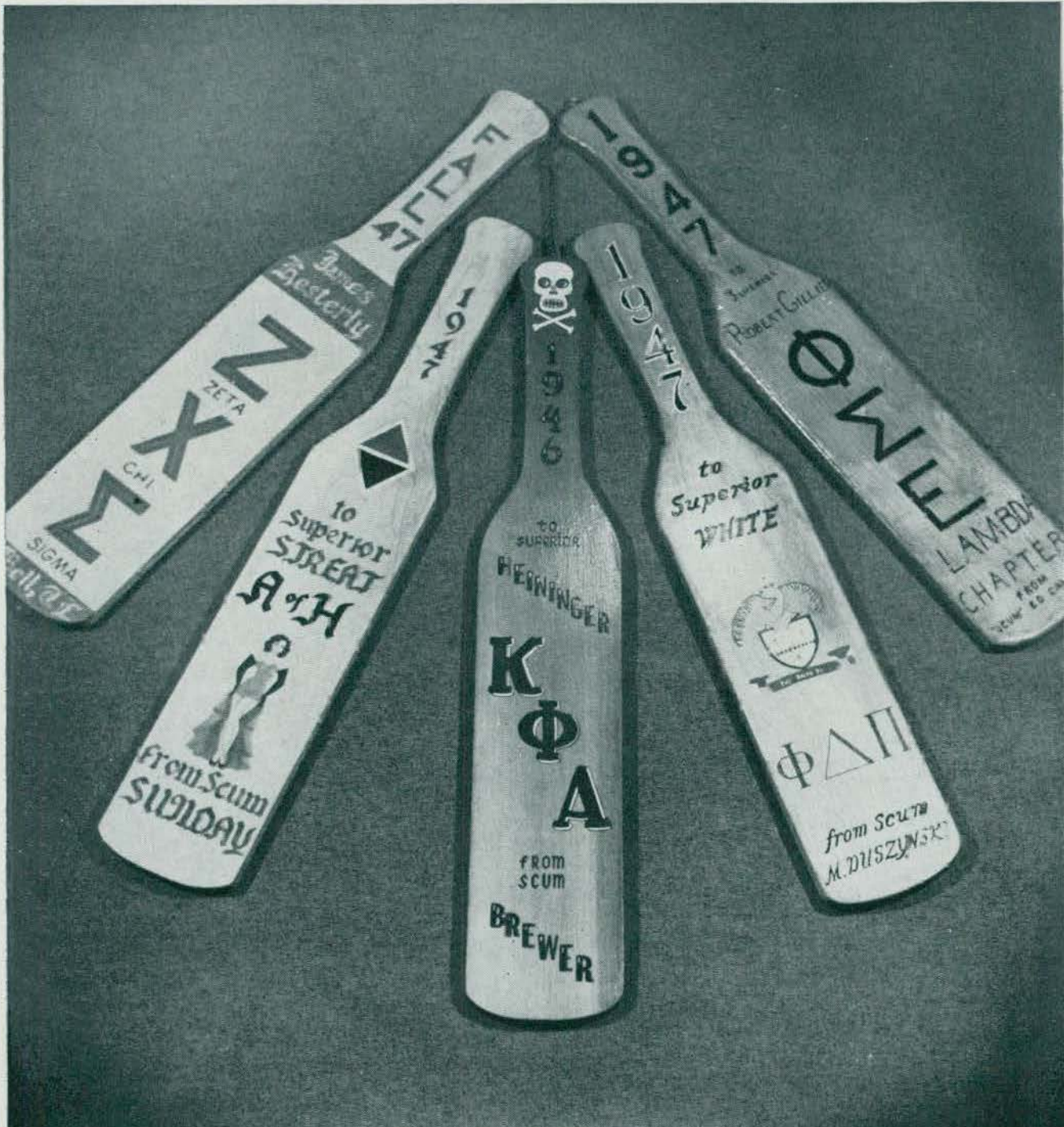

# Fraternities





SEATED, L. TO R.—Campau, Manley, O'Hara, Todd, Moffet, Guregian.  
 STANDING, L. TO R.—Barnet, Hochrein, Dean Brown, Carpenter, Flynn.

## *Inter-Fraternity Council*

### *Officers*

**President—Martin O'Hara**  
**Vice-president—Harold Todd**  
**Secretary-Treasurer—Harold Manley**  
**Advisor—Dean James M. Brown**

The Inter-Fraternity Council resumed its duties September 1947. Its chief aims are to supervise pledging, act as a mediator between inter-fraternity groups, and to form the fraternities of the campus into a closely-knit group.

To help achieve some of these aims, the Council sponsored, very successfully, the "Spring Thaw."

Through the Inter-Fraternity Council the fraternities are maintaining the importance on the campus which they deserve.



TOP ROW: L. TO R.—Kowalewski, Collard, Eyles, Michalski, Kennedy, Freden, Manley, Hesterly, Naas, Brown.  
 SECOND ROW: L. TO R.—Campau, Loesell, Christopherson, Turco, Guth, Hvilsted, Garland, Chamberlin, Devine, Horner, Wegizka.  
 BOTTOM ROW: L. TO R.—Abke, Forshee, Bailey, Doctor Erikson, Patron, President Seavitt, Doctor Loesell, Alumni Patron, Giese, Mirzoian.

## *Zeta Chi Sigma — Sigma Tau Gamma*

The fraternal year for Zeta Chi Sigma was an active and eventful year. At the beginning of the fall semester the Fraternity house at 404 Ballard Street was reopened, and was the scene of many social activities.

The outstanding event of the year was the decision of Zeta Chi Sigma to join Sigma Tau Gamma, a National Social-Professional Education Fraternity. On March 20, at a formal banquet held at McKenny Hall, Zeta Chi Sigma was installed as Alpha Theta Chapter of Sigma Tau Gamma.

One of the highlights of the year was the annual "Spring Cruise" which is rated high among the dances sponsored by groups on the campus. The Cruise as always was a huge success. Other social activities in which Zeta Chi took part were the Homecoming festivities and the annual Christmas Sing.

The Fraternity contributes greatly to the college spirit of sportsmanship and good will. To keep in touch with its more than two-hundred alumni members Zeta Chi Sigma publishes a bulletin called the "Zeta Cry" which keeps them in touch with each other, and informs them of all major campus and Fraternity activities.





# Alpha Theta Chapter

## Officers

President . . . . . Richard C. Seavitt  
 Vice-president . . . . . Donald W. Giese  
 Treasurer . . . . . Thomas R. Forshee  
 Secretary . . . . . Robert E. Bailey  
 House Manager . . . . . Wilhelm T. Kowalewski  
 Patron . . . . . Dr. Carl Erikson

## Honorary Members

Howard Blackenburg  
 James W. Kercheval  
 Harold Koch  
 Clarence M. Loesell  
 Hadyn M. Morgan  
 Edgar W. Waugh

## Active Members

Robert E. Bailey  
 Herbert C. Campau  
 Robert J. Chamberlain  
 Dudley R. Chamberlin  
 Arthur W. Christensen  
 Richard J. Field  
 Thomas R. Forshee  
 Alvar G. Freden

Frank W. Garland, Jr.  
 Donald W. Giese  
 Cornell W. Guth  
 James M. Hesterly  
 Donald E. Higgins  
 Don F. Horner  
 Donald L. Kennedy  
 Wilhelm T. Kowalewski  
 Russell W. Loesell

Harold A. Manley  
 Eugene Michalski  
 Donald M. Mirzoian  
 Thomas R. Naas  
 Clifford R. Roberts  
 Richard C. Seavitt  
 Lewis L. Turco  
 Luke A. Wegienka

## Pledges

Dale W. Abke  
 Thomas C. Bell

John W. Brown, Jr.  
 James R. Hvilsted  
 Neil K. Collard

Edward M. Devine  
 James Eyles





**TOP ROW: L. TO R.—Gordon, Stingle, Stricker, Todd, Krebsbach, Euler, Lamiman, Mitchell, Falahee, Reule, Millebrandt.  
 SECOND ROW: L. TO R.—Freatman, Mr. Robert Chapman, Green, Meier, Hipple, Fislser, Bitnar, Coulman, Chisel.  
 BOTTOM ROW: L. TO R.—Flynn, Binder, Miller, Schook, Mr. Wilcox, sponsor, President Kopp, Conley, Gillies, Burrell, Miller, Kedzierski.**

## *Phi Sigma Epsilon*

The year of 1947-48 was a busy one for the members of Lambda Chapter of Phi Sigma Epsilon. Eighteen new men now wear the badge of P. S. E. bringing the total membership to some forty active members.

In the fall, work was begun on re-furnishing the chapter house and as this book goes to press the work is in its final stages.

A valentines party featured the spring social events for the men of Lambda Chapter as over thirty-five couples dined and danced at the chapter house.

The Sigs have been active on the national level also. Early in February a delegation was sent to Ball State Teachers College in Muncie, Indiana to help initiate a new chapter into the national organization.





# Lambda Chapter

## Officers

President—Ray T. Kopp  
Vice-President—Kenneth Conley  
Secretary—Ellis Freatman  
Treasurer—George Mitchell

Pledgemaster—Mike Kedzierski  
Sergeant At Arms—Robert Gillies  
Social Chairman—Tom Millebrandt  
House Manager—Ray T. Kopp

## PATRONS

Mr. Wallace Magoon  
Dr. Carl Pray  
Dr. Paul Samson

## SPONSORS

Mr. William Wilcox  
Mr. Maurice Richards

## Active Members

Kenneth Conley  
William Coulman  
Dick Binder  
Oldrich Bitnar  
James Burrell  
Earl Burt  
Robert Chisel  
Robert Euler  
Charles Falahee  
James Fisler  
Clare Flynn

Ellis Freatman  
Robert Gillies  
Jack Gordon  
Melvin Green  
Jack Hipple  
Jack Hohenberger  
Michael Kedzierski  
Ray Kopp  
Vern Krebsbach  
Floyd Lamiman

Donald Meier  
Thomas Millebrandt  
James Miller  
Leonard Miller  
George Mitchell  
Charles Reule  
Stanley Schook  
Robert Stingle  
Ray Stricker  
Harold Todd  
Al Walkowski

## Pledges

John Bell  
Donald Bottemley  
Ed Campbell  
Orlando Caputo  
Martin Gabrysiak

James Garfield  
Fred Hendricks  
Dick Lee  
Hugo Perri





TOP ROW: L. TO R.—Folsom, Rogers, Traficante, Black, Stevens, Lane, Weipert, Lezak, Duszynski, M. Duszynski, S. Soldan.  
 THIRD ROW: L. TO R.—Marian, Spencer, Bloomer, Alderson, Barney, Lee, Valley, Slominski, Day, Moffett.  
 SECOND ROW: L. TO R.—Wojcicki, Lee, Schaefer, Cuiqan, Clippard, Carpenter, Simpson, Tschirhart, Weise, Sinclair, Anto, Whisler, Reith.  
 BOTTOM ROW: L. TO R.—Opie, Scheffer, Walton, White, Sues, Lafayette, Mr. Gill, Mr. Vartanian, Easley, Van Riper, Kraft, Marsh, Jenkins, Robertson.

## Phi Delta Pi

Since its inception 56 years ago the Phi Delta opened what was to be one of its most successful years. During the year the fraternity started to work on locating a house. Seventeen men were pledged in the fall and two new sponsors were added in the persons of Mr. Gilday and Mr. Vartanian.

One of the best Washingtonians in the memory of the fraternity was held February 21. Along with this there were several smaller parties to make the year a social success. An Alumni Directory was published and distributed by the fraternity.





# Alpha Chapter

## Officers

President—Fred Wiegman  
Vice-President—Herb Schaffer  
Secretary—Bob Geddes  
Treasurer—Fred Barney

## Patrons

Mr. Wilber  
Mr. Gill  
Mr. Gilday  
Mr. Vartanian

## Active Members

William Adams  
Dale Alderson  
Larry Anto  
Fred Barney  
James Black  
Harold Carpenter  
John Clippard  
Raymond Cousineau  
Paul Day  
Leonard Dalton  
Herbert DeLaney  
John Eisley  
Leslie Folsom  
Robert Geddes

Harold Hanson  
Arthur Harper  
Leonard Kraft  
Charles Lafayette  
Charles Lane  
Robert Lee  
James Losito  
George Mantarian  
Claude Marsh  
Robert Moffett  
Charles Opie  
Edward Reith  
Donald Rogers  
Herbert Schaffer

Calvin Scheffer  
Robert Simpson  
Howard Slabaugh  
Thomas Stevens  
Raymond Stiles  
Steve Stiles  
Wayne Strand  
Leonard Sweet  
Tony Traficanti  
Neil Van Riper  
Jack Walton  
Jack Weiss  
Robert White  
Fred Wiegman  
Phil Wurzel

## Pledges

Arlen Bloomer  
Virgil Cuigan  
Michael Duszynski  
Samuel Duszynski  
Lewis Jenkins  
Raymond Lezak

Donald Lueker  
Lyle Robertson  
Clyde See  
Ward Sinclair  
Gerald Slominski  
Larry Soldan

Donald Spencer  
William Valley  
Oliver Weipert  
Norman Whisler  
Sylvester Wojcicki





TOP ROW: L. TO R.—Hossler, Mundy, Scoll, Ebersole, Simmons, Brewer, Painter, Barnett, Harteg, Smiley, Hollosy, Rasmovich.  
 SECOND ROW: L. TO R.—Brownrigg, Marx, Pingel, Heiningen, Cave, Baciulis, Brodie, Ableson, Carano, Shedd, Wilson, Edwards, Crouch.  
 THIRD ROW: L. TO R.—Elliot, Dehaven, Edwards, Guregian, President Dowdy, Patron Gerald Sanders, Johnston, Thompson, Brusca, Selden,  
 George Marshall.  
 Front Row Sitting—Baum, Raymond, Cosgro, Borysewicz, Kiley, Brancheau, Simons, Bentley, McAllister, Naveaux.

## *Kappa Phi Alpha*

The Active Chapter of Kappa Phi Alpha 1947-48 under the guidance of our Patron, Dr. Gerald D. Sanders, and the worthy leadership of our President, Joseph Dowdy had a most successful year.

On the night of January 17, the ballroom of McKenny Hall was the scene of the annual Kappa Phi Winter Banquet. A hundred and thirteen members from the alumni and active ranks gathered for an evening of entertainment which each Kappa Phi regards as the big event of the winter social activities.

In Inter-Fraternity sport, Kappa Phi Alpha ranked high, taking first place in Football and Volleyball, tying for first place in tennis and placing third in golf.

The two new Kappa Phi's who did homage to Hercules this year were Burton Dickerson and Frederic Blanchard.





# Alpha Chapter

## Officers

Joseph Dowdy—Alpha  
Donald Hossler—Beta  
Charles Hollosy—Gamma  
Dennis Kiley—Delta  
Howard Simons—Corr. Gamma  
Frederick Brewer—Athletic Mgr.  
Clare Ebersole—Pledge Master  
William Painter—Sr. Inter-Frat. Rep.  
Richard Guregain—Jr. Inter-Frat. Rep.

## Faculty Members

Dr. Leonard P. Elliott  
Dr. Simon E. Fagerstrom  
Dr. Egbert R. Isbell  
Dr. John H. Owens  
Mr. William Brownrigg  
Mr. Lawrence Dunning  
Mr. George Marshall  
Mr. William Crouch

## Patron

Dr. Gerald D. Sanders

## Active Members

Hugh Ableson  
Victor Baciulis  
Carl Barnett  
Edward Baum  
Robert Bentley  
Chester Borysewicz  
Lee Brancheau  
James Brodie  
Andy Brusca  
William Cave  
Eugene Carano

Frederic Cosgro  
Oren DeHaven  
Edwin Edwards  
John Edwards  
Robert Harteg  
Reinard Heininger  
Stanley Johnston  
James McAllister  
Arthur Marx  
Lewis Mundy  
Forrest Naveaux  
Albert Pingel

Anthony Rasmovich  
Gerard Raymond  
Marlin Scholl  
Jay Schurman  
Burl Selden  
Frederick Shedd  
Glen Simmons  
Robert Smiley  
William Thompson  
Robert Wilson  
William Wilson

## Pledges

Frederic Blanchard

Burton Dickerson



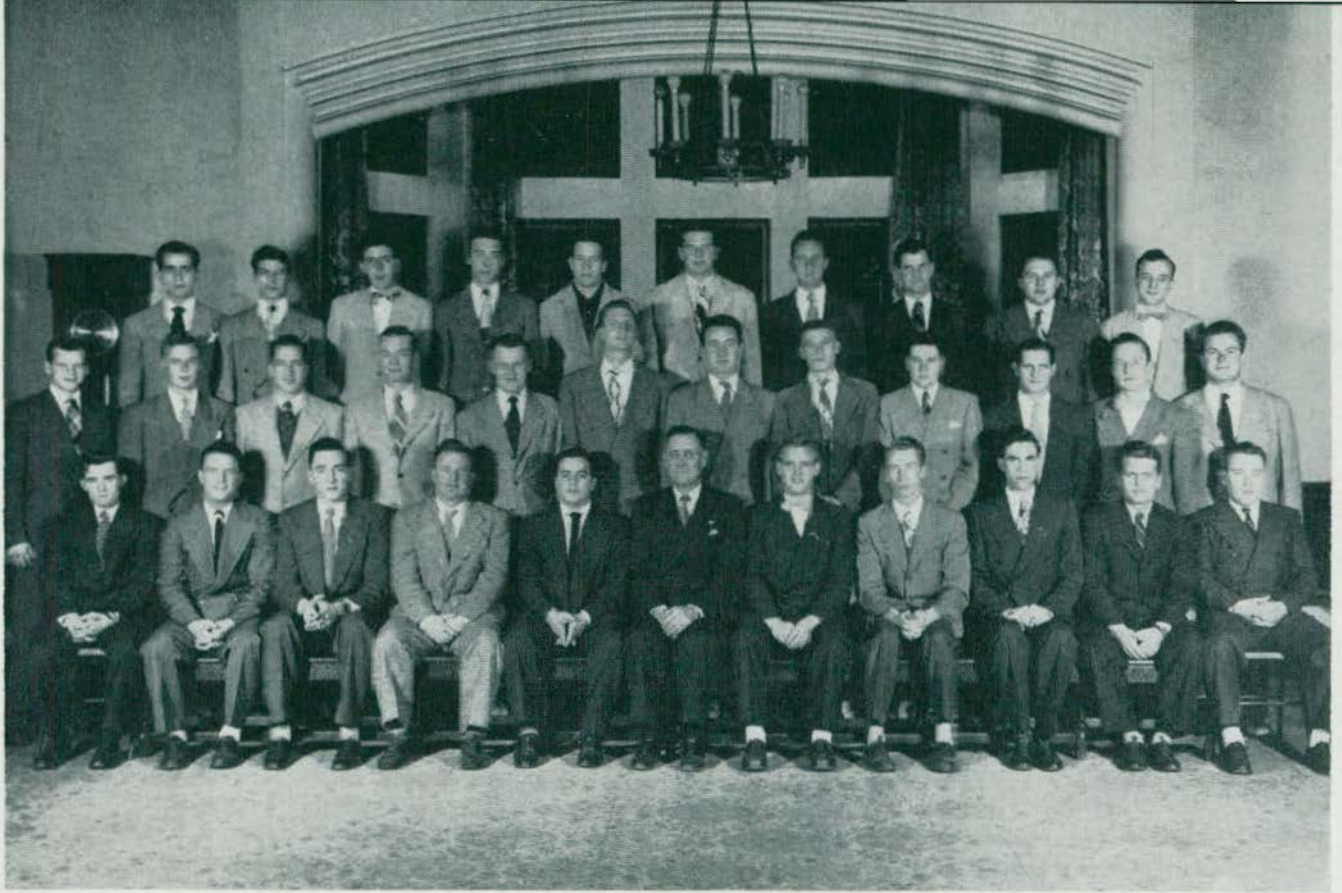

Bottom Row L to R: Wilbanks, Collins, Cestrike, Funnals, Pacini, Mr. Lieb, Patron; President Greenwood, Streat, Kienbaum, Lawrence, Kelly.  
 Second Row L to R: Grabowski, Huizenga, Culbert, Kampmueller, Sunday, Keller, McMurry, Holbeck, O'Hara, Van Wagner, Stuart, Thomas.  
 Top Row L to R: Kouzowjian, Alber, Eskin Ryan, Martin, Holdridge, Hockrein, Bewier, McKitrick, Matsakis.

# Arm of Honor

## Officers

President .....	John Greenwood
Vice-President .....	Jack Lawrence
Secretary .....	Carl Kampmueller
Treasurer .....	Ted Huizenga
Lord High .....	Bud McMurry
Pledge Master .....	Harold Kienbaum
Chaplin .....	Tom Runnals
Sergeant at Arms .....	Jack Van Wagner
Patron .....	Dr. J. W. Kelder

## Faculty Advisors

Mr. Stanley Glow  
 Mr. Norton Knight  
 Mr. Lloyd Leib  
 Dr. J. McCulloch  
 Mr. Hayworth Pearce  
 Mr. E. J. Rynearson  
 Mr. Merrill Hersey  
 Mr. L. W. Olds

## Pledges

Charles Alder  
 Donald Garbouski

Wiltred Cllins

John Kouzowjian  
 Thomas Stuart









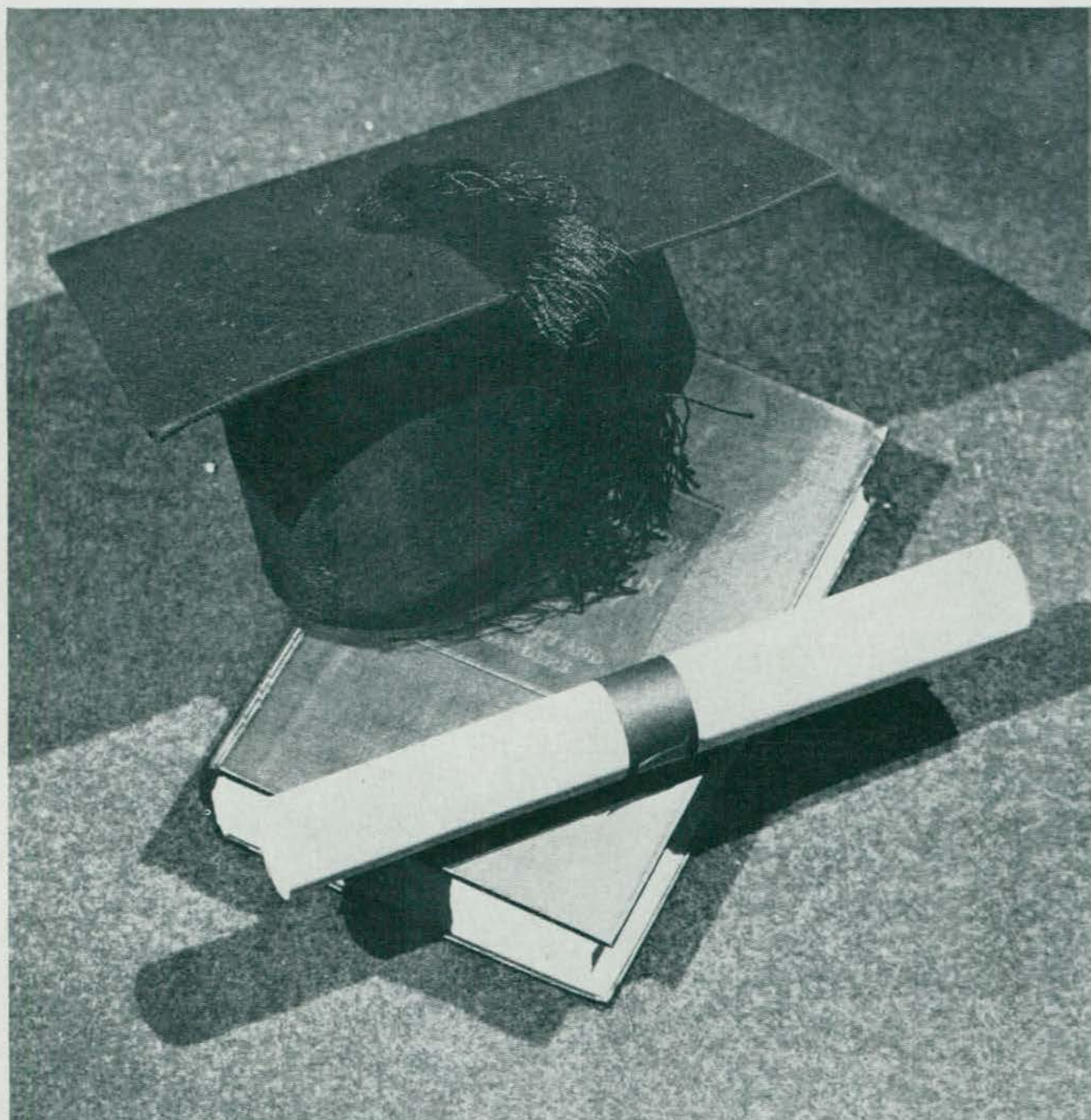

*Honoraries*





Top Row: Hutchinson, Bailey, Weigman, Thumser, Chamberlain, Culbert, Adams.  
 Middle Row: Wooden, Wiseman, Rawlson, Cavazos, Miller, House, Davis, DuFresne, Collins, Niparko.  
 Bottom Row: Makieski, Boughner, Benedict, Best, Dr. Erikson, DeChantel, Dr. Butler, Mr. Eastman.

## *Kappa Delta Pi*

## *Omega Kai Mathema*

Top row, left to right, Howard Street, Richard Gladych, Russell Mohl, Joseph Reigler, and Luke Wegierka.  
 Bottom row, left to right, Harber Moyer, Mr. Morgan, William Cavely, Mr. Pyle, and Winsom Walker.





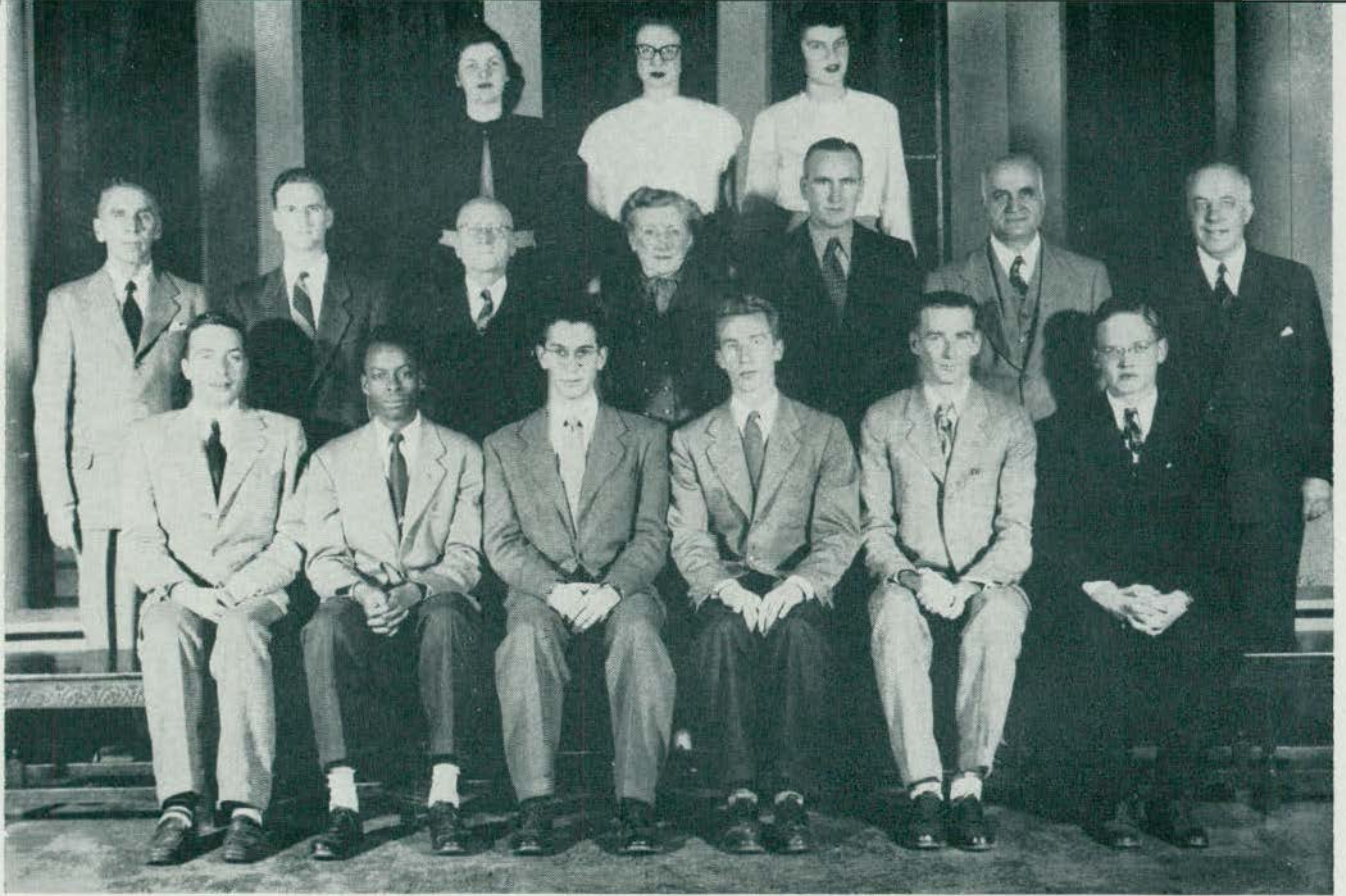

Top row: Jedele, McGregor, Abbey.  
 Second row: Dr. Kelly, Mr. Eastman, Dr. McKay, Miss Stowe, Mr. Brownigg, Dr. Thompson, Dr. Sattler.  
 Bottom row: Thompson, Hamilton, Mitchell, Streat, Baum, Thumser.

## *Pi Kappa Delta*

The Michigan Epsilon Chapter of Pi Kappa Delta, the national honorary speech Fraternity, this year initiated twelve new members at a formal banquet held in Charles McKenny Hall on May 22. This annual event was attended by many alumni.

### *New Members*

Don Bodley  
 Ann Crossman  
 Ray Daniels  
 Beverly Hauk  
 Herb Humbert

Lucy Ann Mohler  
 Francis Pruss  
 Charles White  
 Gloria Walton





Row 1, left to right.—Betz, Sutton, Bergoine, Buffett, Bartlett, Whan, Creamer, Climer, Rozwalka, Ballagh, Ganzhorn.  
 Row 2, left to right.—Scrivens, Granger, Bond, Sreat, President Munson, Best, Dr. Carl M. Erikson, Falahee, Leib, Loesell.  
 Row 3, left to right.—Losito, Highstreet, Beauchamp, Ward, N.paks, Pruss, Spencer, Downing, Gleason, Smith, Laubach, Sinclair.  
 Row 4, left to right.—Huff, Eyles, Collard, Foster, Mizzer, Braun, Hossler, Pruss.

## *Stoics*

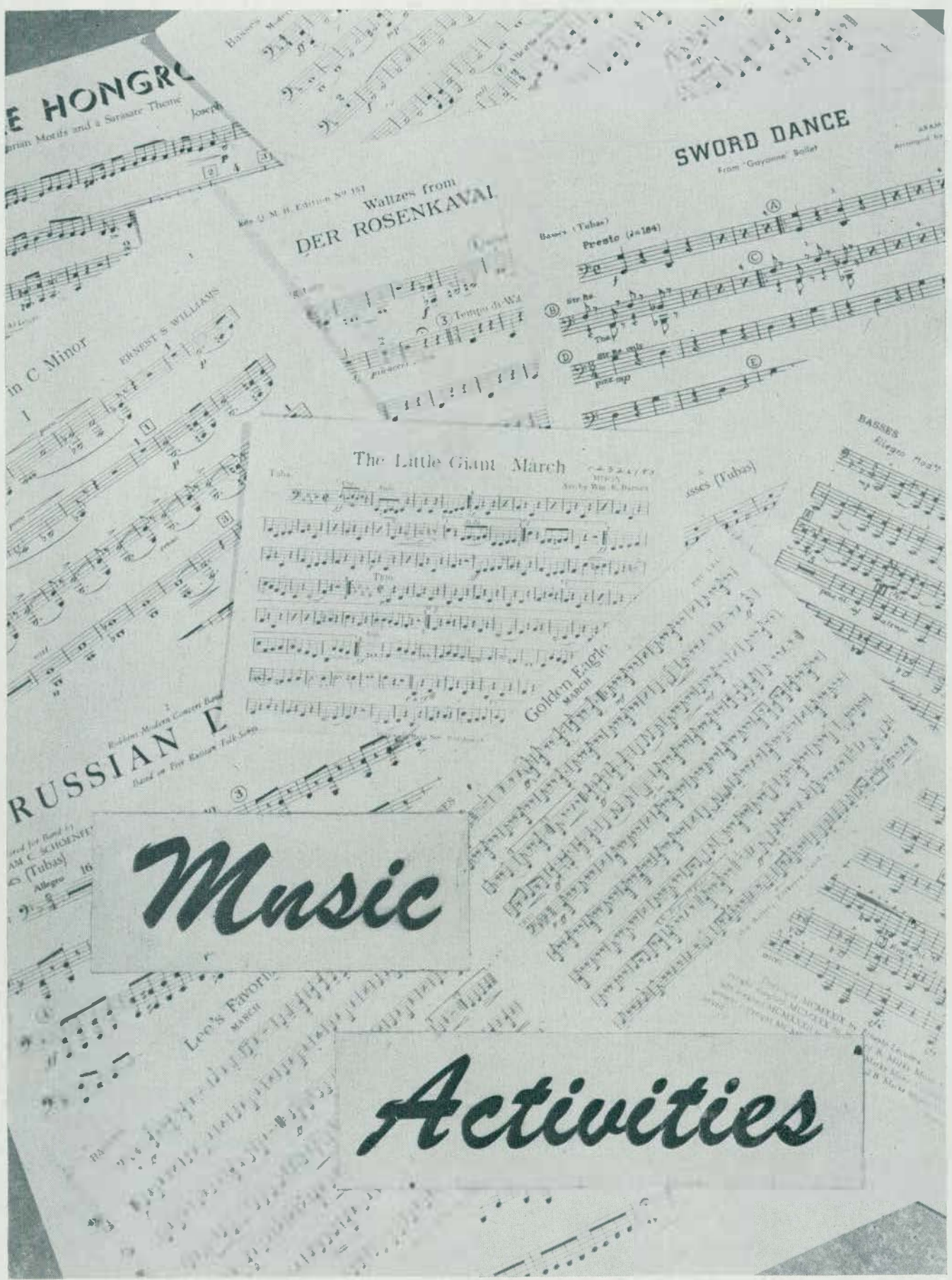

**E HONGRO**  
arian Motifs and a Szosare Theme  
Joseph

**SWORD DANCE**  
From "Gayenne" Ballet  
ASAP  
Arranged by

Waltzes from  
**DER ROSENKAVAI**

**in C Minor**  
FRANZ S. WILLIAMS

**The Little Giant March**  
Waltz  
Arr. by Wm. K. Barnes

**RUSSIAN E**  
Robt. Modern Concert Band  
Based on the Russian Folk Song

**Golden Eagle**  
March

*Music*

*Activities*

Arr. for Band by  
AM C. SCHONERT  
(Tuba)  
Allegro 16

Levi's Favorite  
March

THE TUBA  
BY  
WALTER H. HANCOCK  
WALTER HANCOCK  
WALTER HANCOCK



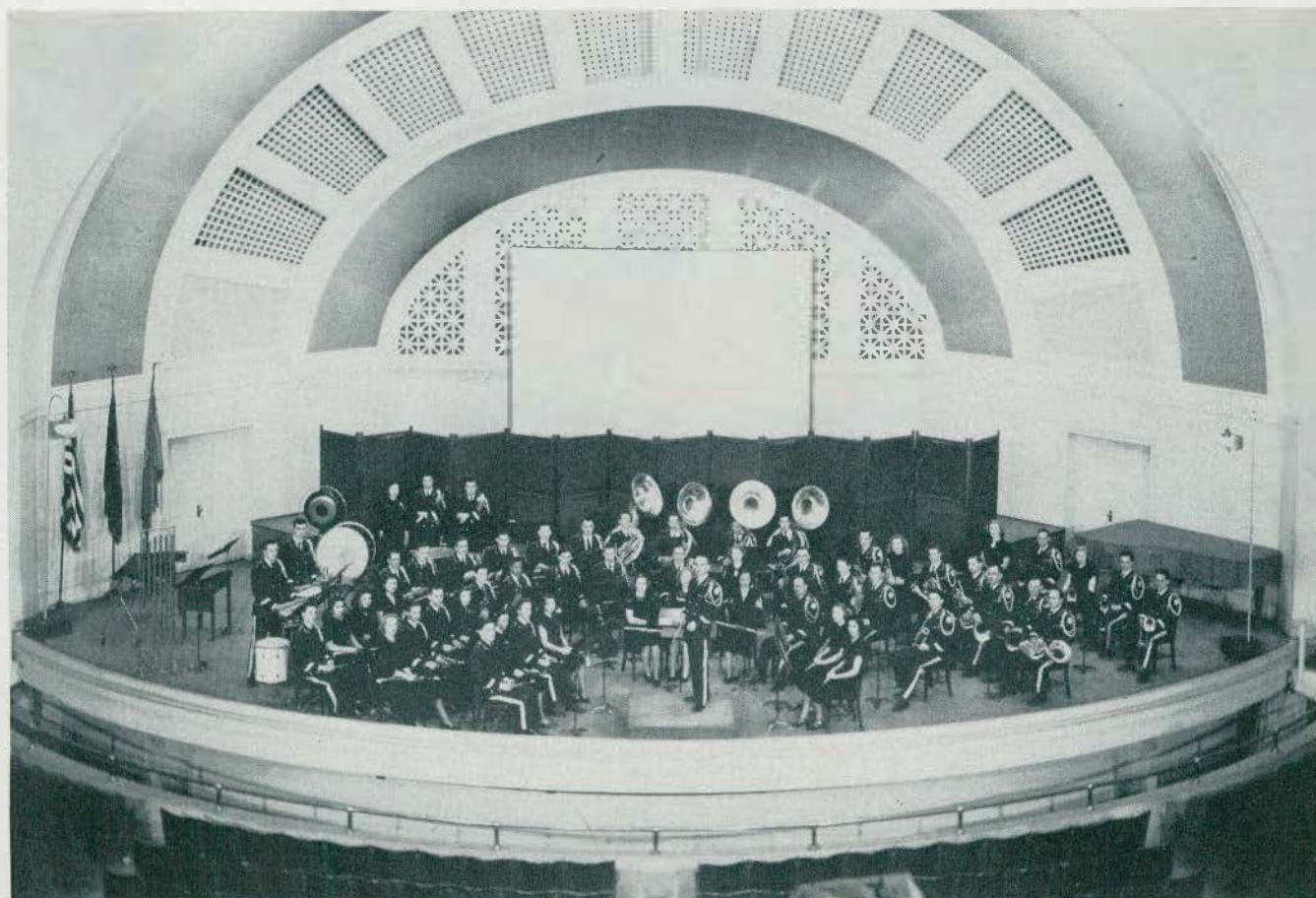

## *Normal College Band*

The fifty piece Normal College Band in striking new green and white uniforms made a colorful addition to the football festivities, rallies, and parades. The marching band was under the direction of William D. Fitch, who was assisted by George Benjamin, drum major and Maurice Riley, member of the music department.

The concert band gave three concerts on the campus and two concerts out of town. This fine organization is a definite asset to the College. Organization officers are James England, president; John Diefenbaker, vice-president; Luke Wegienka, secretary-treasurer; Dave Leith and Constance Burnham are the other members of the council.

The officers in the Orchestra Council are Paul Mason, president; Luke Wagienska, vice-president; Roseland Purcell, secretary-treasurer.



## *Normal College Choir*

The choir, conducted by Mr. Morgan, presented its annual Christmas, Palm Sunday, and Spring concerts. It also provided choral music for Baccalaureate and Commencement exercises. From the choir the Madrigal Club was chosen, and this group sang for many programs in and around the college and surrounding municipalities.

The marching band, under the direction of Mr. Fitch, assisted by Mr. Riley, attired in their newly acquired uniforms with increased membership, added greatly to the spirit of the home football games and the Normal homecoming. The concert band was enthusiastically received by large audiences on numerous occasions during the year.

The orchestra, under the direction of Mr. Fitch, assisted by Mr. Riley, has had a very successful year, having performed at numerous concerts, alone, and with the college choir. They admirably accompanied the all-state high school chorus at the mid-winter conference of Music Educators at the University of Michigan.





## *Normal College Orchestra*

The Normal College Orchestra continues its tradition of fine music capably played. The orchestra presented several programs and assisted the choir in three joint programs. Christie Hallerand, Hershah Pyle have appeared as soloists. The orchestra played three out of town concerts, one of which was the Mid-Winter Conference at Ann Arbor. Representative works performed this year included Schubert Symphony No. 5, Lalo, Symphonie Espagnole, Schumann, Piano Concerto, and Mozart Don Giovanni Overture.

The officers in the Orchestra Council are Paul Mason, president; Luke Wagienka, vice-president; Roseland Purcell, secretary-treasurer.

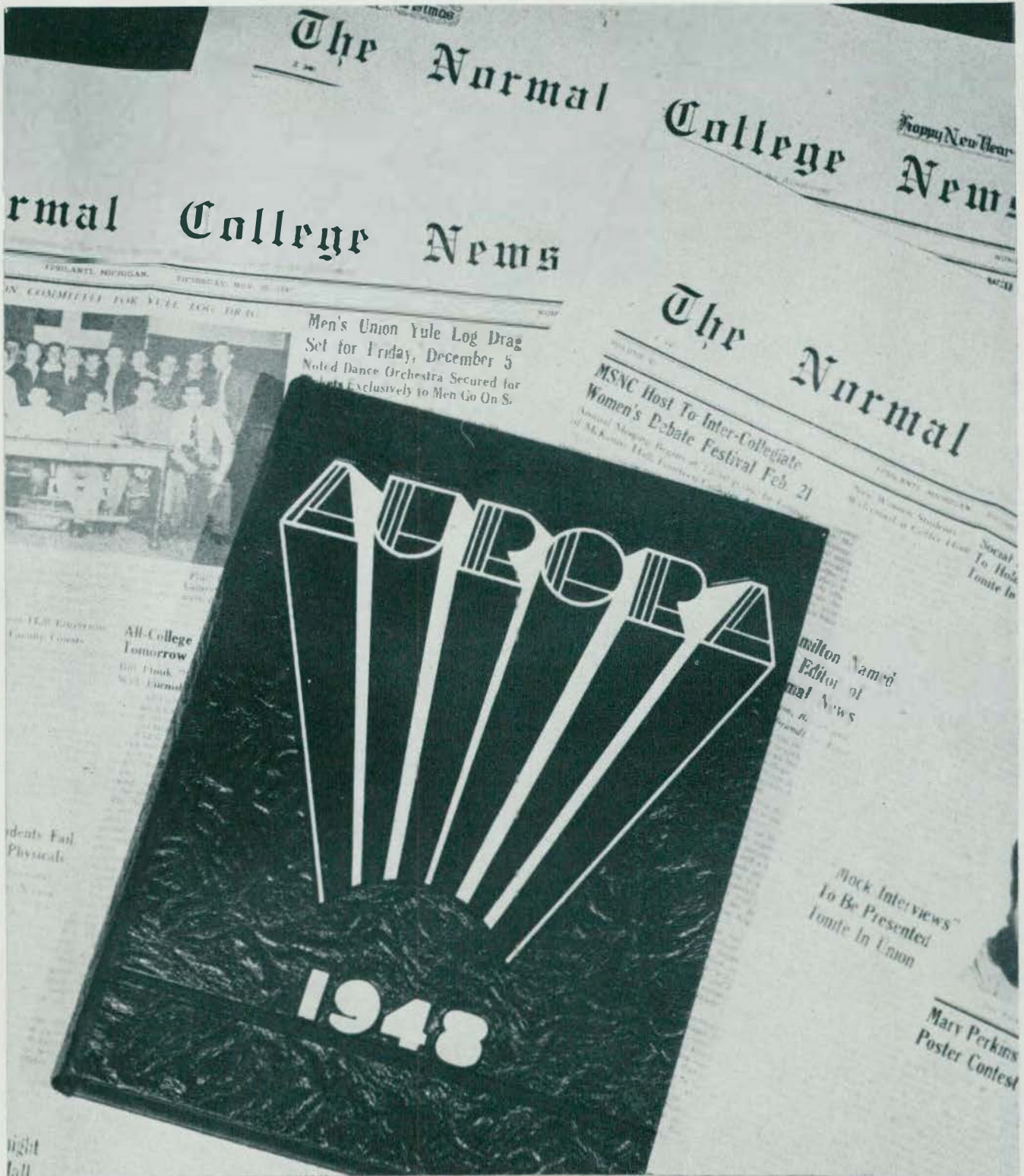

# Publications





Standing: Patty Saad, Ray Daniels, Beverly Schmidt, Freda Bidwell, Don Horner.  
Seated: Herbert Humbert, Gloria Walton, Barbara Smith, Jeanne Haug, Jo Anne McDonald, Elizabeth Alford, Betty Adams.

## *Aurora Staff*

Coordinating Editor ..... H. Humbert  
Jr. Editor ..... E. Alford  
Administration Editor ..... B. Smith  
Features Editor ..... G. Walton  
Art Editor ..... K. Calkins  
Photography Editor ..... D. Bodley

Business Manager ..... B. Adams  
Jr. Business Manager ..... J. McDonald  
Society Editors ..... D. Horner  
J. Haug  
Organization Editor ..... R. Daniels  
B. Schmidt  
Editor-at-large ..... P. Saad

## *Faculty Board*

Marion F. Stowe, Allen L. Miserez, Edith A. Erickson, Chairman Orl. M. Gill.

Art Editor  
King Calkins



Photography  
Editor  
Don Bodley



# Aurora

The 1948 Aurora staff has been one of "firsts." This year a new plan was approved by the faculty board which calls for a line of succession in the staff so that permanent members will be either editor or business manager—paid positions—during their senior year. A system of awards was also established in which each member of the staff receives a pin for service.

This year's Aurora was in the hands of two editors, Mabel Rowlson, who graduated in February, and Herb Humbert, who will be with us next semester, and the business manager, Betty Adams. Many long hours of work were spent in the office in Pierce Hall to place the Aurora in your hands before the end of the semester.

But all is not work for staff members. Several staff meetings were held which we tried to make both social and educational, and refreshments were served afterwards. The first annual dinner was held at McKenny Hall May 25. Future visits to the printer and engraver are also being considered. We all had lots of fun in bringing you this yearbook.

## STAFF MEMBERS WHO RETIRED IN FEBRUARY

Mabel Rowlson  
Editor



Jeanne Seeger  
Features



Gerry Hall  
Organizations







**Marlin Scholl**  
First Semester Editor

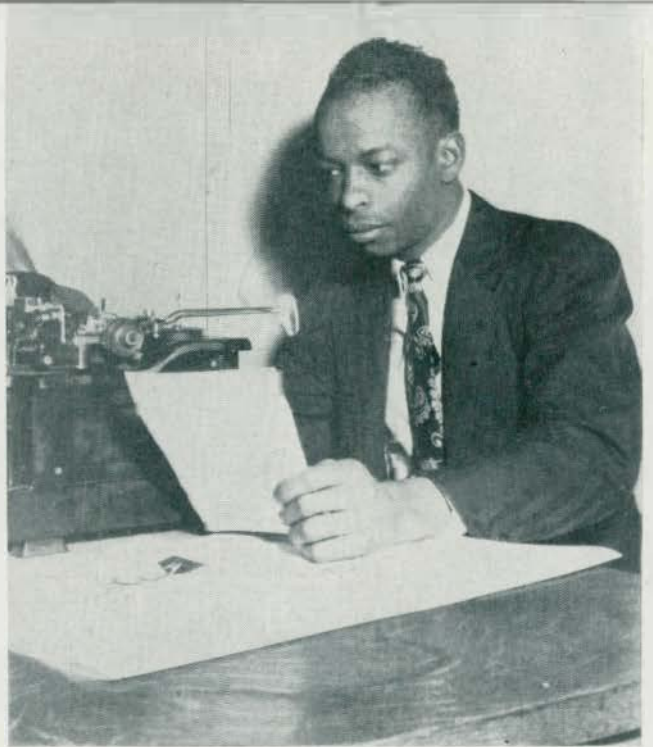

**Vanzetti Hamilton**  
Second Semester Editor

## *Normal College News*

Marlin F. Scholl was appointed editor-in-chief of the **Normal News** at the beginning of the 1947-48 school year. Upon his graduation in February, Vanzetti M. Hamilton was promoted to editor with Robert J. Simpson assisting. Tom Doenges served as business manager for the second semester, and Tom Milledbrandt continued in his capacity as sports editor.

**Leroy Bevier**  
First Semester Business Manager



**Tom Doenges**  
Second Semester Business Manager





**McClelland**  
Typist



**Milldebrandt**  
Sports Editor



**Caverley, Bodley**  
Photographers

**Baldwin**  
Reporter

**Mack**  
Sports

## Normal News Staff

Editor-in-Chief ..... Vanzetti M. Hamilton  
 Business Manager ..... Thomas H. Doenges  
 Assistant Editor ..... Robert Simpson  
 Features ..... Jack Gordon, Thomas Doenges  
 Photographers ..... Bill Caverly, Claude Sheets  
 Sports Editor ..... Tom Milldebrandt  
 Sports Writers: Marben Graham, John White, Hugo Perri, and Phil Francis.  
 Reporters: Bill Caverly, Lloyd McMullen, Kay Mack, Nancy Burrell, Jack Gordon,  
 Phaniel J. Hamilton, Pat Clark, Pat Smallidge, Mary Jo Baldwin, Betty McClelland,  
 and Bob Kopka.  
 Chairman of Faculty Board of Publications ..... Carl Hood

**Gordon, P. Hamilton, Hargus**  
Reporters

**White, Francis**  
Sports Reporters

**Simpson**  
Assistant Editor







*McKenny Hall*





## *Religious Organizations*

It is more and more becoming the work of the school to teach morality. It would behoove us all to study the teachings of Christ—the greatest teacher of all times. We need but to emulate the teaching methods of Christ to be a success in the teaching field.







Back Row, Left to Right: Richard Dart, Richard MacFarlane, John Sales, Jean Wooden, Robert Laubach, Mary Stewart, Lois Wiseman, Ted Hessel, Don Maw, Lucilla Elliott, David Climer, James Bell, Jack Schafer.  
 Second Row, Left to Right: Lynne Schafer, Lois Cady, Warren Dusbiter, Joyce Elliott, Mary Battelle, Edwin Shannon, Mary Lou Stevens, Jo Ann Rogers, Helen Gianakura, Joan Smallidge, Mary Chipman, Pat Smallidge, Bob Matthews.  
 Front Row, Left to Right: Alex Stock, Rev. Hugh White, Don Doornkaat, Dorothy Doornkaat, Robert Lenheiser, Eve Brown, DeVonne Branstedder, Margaret Everett, Margaret Boutell, Walter Manko, Carol Climer.

## Canterbury Club

## Christian Youth Fellowship

Top Row: Charles Hamilton, Harold Sale, Al White, Jim Barnes, Larry Tomhave, James Smelser, George Crothers, Tom Herman, James Bell, Donald Price.  
 2nd Row: Dorothy Robins, Jackie Ward, Aletha White, Barbara Baumann, Katherine Heston, Helen Kinney, Thelma Phillips, Bobbie Lauer, Fulk Cutting, Cathy Price, Connie Burnham, Thora Harrison.  
 3rd Row: Art Price, Reverend Shaw, Dave Leith, Bob Court, Irene Freden, Marion Sherry, Jeanie True, Curt Albaugh, Freeman Schultz, Donald Householder, Barbara Yeomans, Jeanie Smelser.  
 4th Row: Mary Jean Shaw, Mrs. Shaw, Genevieve DeWinter, Helen White, Wilma Griffiths, Marjorie Sutherland, Mrs. Crothers, Phyllis Wright, Art Christopherson, Jeanie Bell, Mary Louise Bair, Mrs. Del.







Back Row: Isabelle Jones, Marjorie Hodges, Beth Woodworth, Mary Weiss, Arlene Bentler, Florence Battishell, Ruth Mueller, Ruby Bennett, Cherie Kacena.  
 2nd Row: Howard Thomas, Georgianna Creane, Jack Lowe, Mrs. Kelly, Bill Battishell, Garnet Knack, Winston Walker.  
 Front Row: Lillian Baly, Carolyn Rawling, Dennis Henry, Stanley Cameron, Elizabeth Moffet, Doris Conger, Rhall Higgins.  
 Not in Picture: Donald Bodley, George Woodworth.

# Huron Christian Fellowship

# Newman Club

Back Row: Hartsig, Rocquemore, McParlane, Newburg, Bervas, Bender, Fortunato, Schultz, Tulac, Johnson, Bierly, Downing, Dolot.  
 Middle Row: Pousha, Kelly, Hughes, Gilles, Sherran, Firth, Fournier, Beis, Paul, Donovan.  
 Front Row: Pomonowski, Orosz, Krebsbach, Mozyhan, McDermott, Mondello, Farley.







Top Row: Earl Peterson, Stanley Groh, Don Warren, Bob Wilson, Don Lotson, Mary Weiss, Helen Pound, David Peterson, Marian Eberle, Elaine Clarke.  
 Third Row: Freida Bidwell, Gretchen Gaffield, Bonnie Bennett, Beverly Cranger, Eula Parker, Donna Richardson, Essie Drake, Beth Cutler, Margaret Augustus, Betty Eoth, Bob Kendall.  
 2nd Row: Don Camp, Bill Cavely, Cal Scheffer, Elizabeth McGregor, Ruthann Kotter, Ann Phillips, Joan Ford, Warren Shifferd, Mrs. Donald, Dr. Donald.  
 1st Row: Mariel Buege, Shirley Barnes, Jean Hodge, Betty Scrivens, Dily John, Marian Drake, Mildred Masar, Mary Grace Walters, Maudine Mcson.

## Wesley Foundation

# Student Christian Association—Y.W.C.A.

Back Row: Elaine Clark, Marjorie Makalski, Mary Weiss, Virginia Wielandy, Faculty Advisor: Kathlyn Crawford, Lillian Filsinger, Marian Walters.  
 2nd Row: Loris Green, Freida Bidwell, Treasurer; Helen Gianakura, Vice President; Doris Sutton, President; Marjorie Taylor, Secretary, Dolly Council.  
 1st Row: Dorothy Otto, Shirley Black, Betty Beth, Helen Kinney, Bonnie Bennett.





Top Row: Warren Bennett, Lois Ziegler, Joyce Breckenitz, Karl Klaffke, Donald Kahler, Lois Johnson, Wanda Hammel, Arthur Herbst.  
 3rd Row: Dale Sperling, Audrey Sperling, Virginia Herbst, May Ellen Holt, Kathryn Loesell, Selma Lindiman, Doris Brarmer, Vernetta Rein, Kathleen Tank, Norma Kahler.  
 2nd Row: C. M. Loesell, Vice Presiden.; Sidney Sokes, Vice President; Doris Jede'e, President; Russell Loesell, Secretary; Marilyn Miller, Treasurer; Frank Garland, Rev. H. C. Sipe.  
 1st Row: Audrey Jacobson, Elsie Hakola, Eleanor Kahler, Patricia Lambert, Kathleen Yelc, Shirley Kchlhagen.

## *Lutheran Student Association*



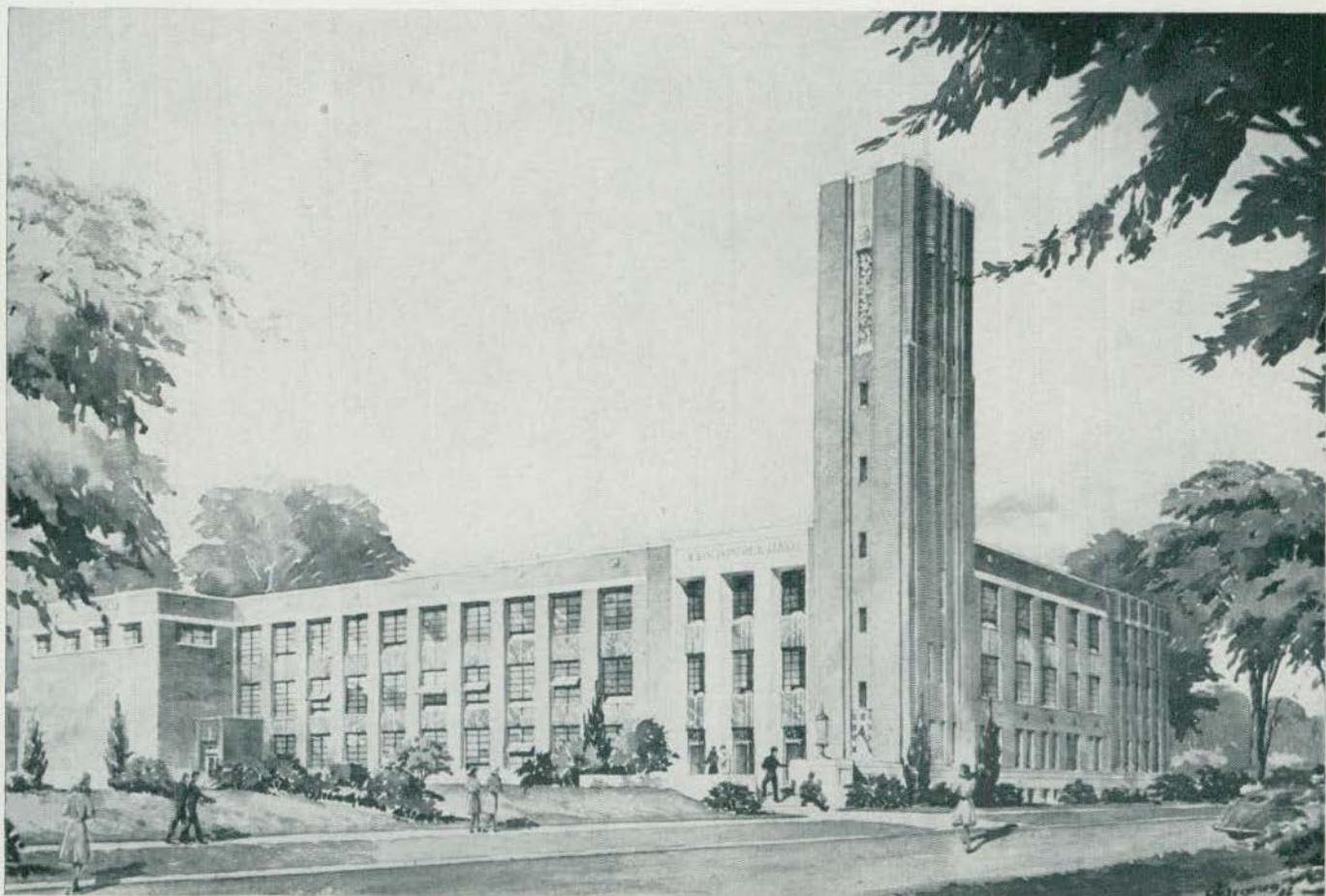

New *Pierce Hall* will be ready for use the fall semester of 1948.



*Speech*

1. The elimination of the artificial social barriers to permit free movement of persons, ideas, and goods throughout the whole territory of Germany.
2. The relinquishment of the occupying powers of Germany of the right to introduce a new and sound currency for a Germany.
3. A definite reduction of the burden of the economic burdens which Germany would be called upon to bear in the future.
4. An overall export-import plan for all of Germany.

When these basic measures had been put into effect by the occupying powers, then the establishment under proper safeguards of a provisional government for all Germany should be undertaken.

*Activities*





Top row: Les Folsom, Charles White, George Mitchell, Ray Daniels, Marv Baum, Herb Humbert, Francis Pruss.  
 Bottom row: Mr. Eastman, Lucy Ann Mohler, Gloria Walton, Elizabeth McGregor, Eleanor Houston, Beverly Hauk, Doris Jedele, Dr. Sattler.  
 Not in picture: Vanzetti M. Hamilton, Phannual J. Hamilton.

## *Varsity Debate*

The proposition used this year in intercollegiate debating leagues, was, Resolved: that a federal world government should be established. Below are the results of the State Intercollegiate Debate Tournament.

### STATE TOURNAMENT RESULTS

#### Men's Division

- M.S.N.C.** (Humbert, Daniels) vs. Albion
- M.S.N.C.** (Baum, White) vs. Calvin
- M.S.N.C. (Mitchell, Thompson) vs. **Alma**
- M.S.N.C. (Folsom, Pruss) vs. **Albion**
- M.S.N.C.** (Humbert, Daniels) vs. M.S.C.
- M.S.N.C.** (Mitchell, Thompson) vs. D.I.T.
- M.S.N.C.** (Folsom, Pruss) vs. Wayne
- M.S.N.C. (Baum, White) vs. **Wayne**
- M.S.N.C.** (Humbert, Daniels) vs. Calvin
- M.S.N.C.** (Baum, White) vs. M.S.C.
- M.S.N.C. (Mitchell, Thompson) vs. **Wayne**
- M.S.N.C. (Folsom, Pruss) vs. **M.S.C.**

#### Women's Division

- Doris Jedele, Beverly Hauk, Won 2—Lost 1
- Gloria Walton, Lucy Ann Mohler, **Won 1—**  
Lost 1
- Eleanor Huston, Elizabeth McGregor, Won 0  
Lost 1

Winners Boldface



Bottom Row: Mr. Eastman, Dr. John Sattler, Vanzetti Hamilton, M. Thomson, Jr., Doris Jedele, Herbert Humbert, Ray Daniels, Leslie H. Folsom, Marvir Baum.  
 2nd Row: Marilyn Hoffman, Nan Nebel, Phyllis Woodward, Elizabeth McGregor, Beverly Hauk, Lucy Ann Mohler, Eleanor Houston.  
 Top Row: Francis Pruss, Charles White, Phanel Hamilton, George Mitchell, Ray Lezak, Hiram Nakamura.

## *Discussion Festival*

The Debate season started with a Discussion Festival held at Western Michigan in Kalamazoo. Les Folsom, George Mitchell, Ray Daniels and Herb Humbert acted as chairmen for Normal, which was represented with twenty students at the Festival. The problem for discussion was "What can be done to establish friendly relations among the nations of the World?" The group, as a whole, made an excellent record at the festival attended by some fourteen colleges from Michigan.





Bottom Row: Fay Friedrich, Lucy Ann Mohler, Betty McGreggs, Gloria Walton, Phyllis Woodward, Beverly J. Haus, Donna Frede, Mary Dohm, Betty Case, Dolores Cain.  
 2nd Row: Charles T. Newton, Hugh B. Gordon, Donald E. Bodley, Phillip J. Peter, Chester H. Flanagan, Richard Fahrner, William H. Kaufman, Daniel L. Barron, John W. Sattler.  
 Top Row: Louis Chernoff, James J. Genry, Tom Anderson, Francis T. Pruss, Hiram H. Nakamura.

## *Gavel and Rostrum*

Instead of addressing the sea with pebbles in their mouths as Demosthenes did, aspiring orators of Normal College are addressing fellow members of the speech club. It is the only organization on campus where one can practice all types of speaking such as after dinner, impromptu, extemporaneous interpretation, debate, and discussion. This club was started as the result of a chance remark. One of a group of students returning from a debate in Kalamazoo said, 'We could have done much better with more practice.' Dr. Sattler accepted the challenge and suggested that a group meet every week to gain proficiency. Out of this weekly session grew the Gavel and Rostrum Club.

First Semester officers were Frank Pruss president; Gloria Walton, secretary-treasurer; Bob Chacwick, program chairman; Don Bodley, publicity.

Second semester officers were Don Bodley, president Fay Fredericks, secretary-treasurer; Frank Wyoming, Program chairman; Bob McDugal, publicity. The faculty sponsor was Doctor Sattler.

# Extempore Speaking



**Ann Crossman**

Represented M.S.N.C. in the Peace Extempore Contest, Women's Division at Kalamazoo College, Kalamazoo, Michigan.



**Herb Humbert**

Represented M.S.N.C. in the State Extempore Contest held at Central Michigan in Mt. Pleasant and in the Peace Extempore Contest held at Kalamazoo College, Kalamazoo, Michigan. Herb won first place in the State Contest and second in the Peace Contest.



**Barbara Yeomans**

Represented M.S.N.C. in the State Extempore Contest, Women's Division held at Central Michigan, Mt. Pleasant, Michigan.



# Oratory

## Don Bodley

Placed Second in the Michigan Normal Oratory Contest. Represented the College in the State Oratory held at Albion College, Albion, Michigan. Don placed fifth in the contest with contestants from eleven Michigan Colleges.



## Ray Daniels

Won the Michigan Normal Oratory Contest. Represented the school in the Peace Oratory Contest held at Kalamazoo College, Kalamazoo, Michigan.



## Gloria Walton

Placed second in the M.S.N.C. Women's Oratory Contest. Represented Normal in the Women's Division of the State Oratory Contest held at Albion College, Albion, Michigan.



## Beverly Hauk

Won the Women's Oratory Contest at M.S.N.C. Represented Normal in the Women's Division of Peace Oratory held at Kalamazoo College, Kalamazoo, Michigan.



# *Sororities*







Top row: Virginia McLean, Elizabeth Lørd, Dolores Brueggeman, Lynne Abbey, Ardath Franklin, Margaret Baker, Ruth Ann Smith.  
 Second row: Beverly Eure, JoAnne Draper, Jeanne Haug, De Vonne Branstetter, Amy Hildenbrand, Lois Holcomb, Esther Riemenschneider.  
 Bottom row: Wilhelmina Kofenstine, Cerda Stuecken, Donna Campbell, Maudine Mason, Betty DelDin.

# Panhellenic

## Officers

President .....	DeVonne Branstetter
Recording Secretary .....	Jeanne Haug
Corresponding Secretary .....	Lois Holcomb
Treasurer .....	Amy Hildenbrand
Advisor .....	Dean Hill

Panhellenic was very busy this year with two big rushing seasons. One rushing season was in October and the other was in March. Both began with the Panhellenic Education Hour to acquaint the rushees with the sororities on campus.

This year the Panhellenic group was in charge of the Keno playing at the All College Christmas Party.

The highlight of the year for Panhellenic, however, was the Panhellenic Dance. This was a semi-formal, car-bid dance held on January 24, in which girls from all of the sororities participated.

To put an appropriate ending to the year the Panhellenic Dessert was held in May. The sorority girls with the highest scholarships were announced. The new officers of Panhellenic for next year were also announced at this time.



Top row: Kanno, Hoffman, Burnock, DeFresne, Lord.  
Second row: Campbell, Jane, Spaulding, Mrs. Bates, Riemenschneider, Wooden, Bredernitz.  
Bottom row: Bebb, Cone, Palmer, Rabin, Herbst, McGregor, Heier.

## *Alpha Sigma Tau*

Homecoming once again brought the Alpha Sigs out in full force for the parade in spite of the weather. The theme "Mardi Gras" was represented by colorful balloons and paper streamers with girls dressed in masquerade costume.

November 1 was the day of our annual Founder's Day Luncheon. Miss Doris Milliman was guest speaker of the day. A Christmas party was given at Dr. Francis Lord's home by the pledges.

Discarded clothing was gathered and sent to the Pine Mountain Settlement School in Kentucky. For several years the sorority has helped the school with their clothing problem.

During the spring semester many activities took place—such as a hayride in March, a week-end at Wampler's Lake in April, a picnic in May, and in June a Senior party.





# Alpha Chapter

## Officers

President ..... Esther Riemenschneider  
Vice President ..... Virginia Spaulding  
Corresponding Secretary ..... Joyce Bredernitz  
Recording Secretary ..... Jean Wooden  
Treasurer ..... Priscilla Jane  
Chaplain ..... Joan Cone  
Historian ..... Jean Burnack  
Faculty Advisor: Mrs. R. B. Bates  
Patronesses: Miss Doris Milliman, Miss Eleanor Meston, Mrs. Francis Lord.

## Active Members

Bonnie Bebb  
Joyce Bredernitz  
Jean Burnack  
Donna Campbell  
Joan Cone  
Jean DuFresne

Lois Heier  
Virginia Herbst  
Margaret Hoffman  
Priscilla Jane  
Jeanne Kanno  
Betty Lord

Elizabeth McGregor  
Shirley Palmer  
Alice Rabin  
Esther Riemenschneider  
Virginia Spaulding  
Jean Wooden

## Pledges

Margaret Meyer

Shirley Wetmore





Top row: DeLaney, Resner, Runkle, Baker, Bush, Lang, Jacquemotte, Beckman.  
 Second row: Rastenis, Taylor, Fast, Haug, Jacobson, Dow, VanNest, Schultz.  
 Third row: Lapham, Varney, Pratt, McLean, Miss Todd, Smith, Millar, Niparko, Overturf.  
 Bottom row: Figy, Smith, Retherford, Shelton, Watts, Villro.

## Delta Sigma Epsilon

The Delta Sigs spent a year busy with classes, parties—and more parties. Our homecoming float theme was "Go Atom Boys" and after the game we welcomed our returning alumnae at Miss Todd's home. There were the rushing seasons, the Pankellenic dance, the musicale at Mrs. Breakey's, the Christmas party, and the alumnae luncheon at Dearborn Hills Country Club. There was also our annual Mother's Day celebration, and as the days grew fairer—lots of "hollow" picnics. Our final thing was a week-end party at Nancy Overturf's summer home in Algonac.

On the national side—two of our girls attended the province meeting at Muncie, Indiana, and we are looking forward to August when we will attend the national convave in Biloxi, Mississippi.





# Eta Chapter

## Officers

President .....	Virginia McLean
Vice President .....	Electa Smith
Corresponding Secretary .....	Isobel Millar
Recording Secretary .....	Evelyn Pratt
Treasurer .....	Helen Niparko
Chaplain .....	Margaret Varney
Sergeant-at-Arms .....	Virginia Van Nest
Historian .....	Nancy Overturf

Faculty Advisor: Miss Chloe Todd  
Patronesses: Mrs. J. Breakey, Mrs. N. L. Garrison, Mrs. C. Loessel

## Active Members

Margaret Baker  
Shirley Beckman  
Lois Bush  
Dolores Delaney  
Lois Dow  
Elizabeth Fast  
Doris Figy  
Jeanne Haug  
Mary Jacobson  
Marie Jacquemotte

Ruth Lang  
Virginia McLean  
Isabel Millar  
Helen Niparko  
Evelyn Pratt  
Nancy Overturf  
Anne Rastenis  
Joyce Resner  
Marion Runkle

Virginia Rutherford  
Louise Schultz  
Jean Shelton  
Barbara Smith  
Electa Smith  
Betty Lou Taylor  
Virginia Van Nest  
Margaret Varney  
Jane Villro  
Sally Watts

## Pledges

Dorothy Banks  
Marianne DeNio

Paula Firth  
Helen Gach





Top row: Smith, Klopfenstine, McIntyre, Selby, Tucholski.  
Bottom row: Branstetter, Myers, Langworthy, Mason.

## *Kappa Mu Delta*

Kappa Mu Delta started off the fall semester with a social evening at the home of one of the Ypsilanti Alumni. We were also invited to two benefit parties given by the Alumni Chapter during the first semester. For Christmas we joined the alumnae in a "Christmas package wrapping" party for the needy family "adopted" in Kappa Mu Delta.

The annual Spring Breakfast given by the Detroit Alumnae Chapter on May 12 was one big event of the spring semester. To conclude the social events of the year our farewell senior dessert was given for our two seniors, Bonnie Branstetter and Joyce McIntyre, at the home of Miss Janet Myers, our sorority advisor.





# Alpha Chapter

## Officers

President ..... Maudine Mason  
Secretary ..... Joyce McIntyre  
Treasurer ..... Louise Smith

Faculty Advisors: Miss Janet Myers, Miss Lucille Langworthy  
Patroness: Mrs. H. C. Calburn

## Active Members

Devonne Branstetter  
Jean Klopfenstine  
Maudine Mason  
Joyce McIntyre  
Louise Smith  
Doris Selby  
Margaret Tucholski





Top row: Lovell, Meyers, Kenny, Rcbbe, Climer, Tait, Bond, Hatch, Drake, Mack, Pilcher, Rodgers.  
 Second row: Clark Blackwell, DeDin Siterlet, Mrs. Dell, Miss Brint, Stuecken, Hildenbrand, Warner.  
 Bottom row: Everett, Donnelly, Vetal, Hornshaw, Gray, Lister.

## *Sigma Mu Phi*

Sigma Nu Phi had an active and successful year. In spite of the weather at Homecoming, the members built their float and won the trophy in the sorority division.

On February 28 the sorority held its Annual "Sweetheart Ball" in McKenny Hall. Many of the alumnae came back.

Also included in the year's activity was a picnic for the parents of Sigma Nu members, a hayride, and a senior week-end.





# Alpha Chapter

## Officers

President ..... Barbara Warner  
Vice President ..... Carol Climer  
Secretary ..... Kay Mack  
Treasurer ..... Betty Lou Myers  
Faculty Advisor ..... Miss M. Jane Brint  
Patroness ..... Mrs. Mary Dell

## Active Members

Beverly Blackwell  
Phyllis Bond  
Sophia Clark  
Carol Climer  
Betty DelDin  
Helen Donnelly  
Jessie Drake  
Margaret Everett  
Mary Gray

Patricia Hatch  
Amy Hildenbrand  
Mary Lou Hornshaw  
Jeanne Kenny  
Shirley Lister  
Alice Lovell  
Kay Mack  
Betty Lou Myers

Nancy Pilcher  
Cynthia Robbe  
Marjorie Rogers  
Jean Siterlet  
Gerda Stuecken  
Betty Tait  
Mary Alice Ulyshen  
Lois Vetal  
Barbara Warner

## Pledges

Shirley Barnes  
Catherine Challis  
Martha Flick  
Jo Kinginger

Georgina Marvin  
Patricia Saad  
Louise Wilson





Top row: Ausum, Draper, Clements, Petrucci, Terkian, Eiperle, Barkenquast, Lynch, Beaugrand, Joyce.  
Second row: Battelle, Horton, Orr, Wiseman, Pretty, Hipple, Haigh, Fielder, Sutton.  
Bottom row: Brueggeman, Bartanen, Turner, Franklin, Butterworth, Young, Coon.

## *Sigma Sigma Sigma*

This year Sigma Sigma Sigma has been observing the 50<sup>th</sup> Anniversary of its founding. Our national convention was held at Williamsburg, Virginia from July 13-18. Miss Stinson, faculty advisor, and Ardath Franklin, president were official delegates. Many new social service projects and contacts with other chapters have kept us busy during the year.

Omicron chapter, in collaboration with our alumnae chapter has been working on plans for a local celebration to climax our 50<sup>th</sup> year. We are looking forward to a visit from one of our national officers on that day and also a reunion of all our alumnae.

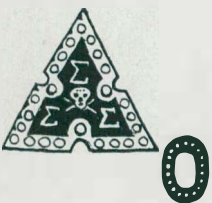



# Omicron Chapter

## Officers

President ..... Ardath Franklin  
 Vice President ..... Valerie Turner  
 Recording Secretary ..... Margaret Bartanen  
 Corresponding Secretary ..... Eileen Butterworth  
 Treasurer ..... Delores Bruggeman  
 Keeper of Grades ..... Joan Young  
 Faculty Advisor ..... Miss Susan Stinson  
 Patronesses: Miss Stowe, Miss Cooper

## Active Members

Janis Ausum  
 Margaret Bartanen  
 Betsy Batelle  
 June Small Beard  
 Nancy Beaugrand  
 Delores Bruggeman  
 Lee Butterworth  
 Audrey Lou Clements

Jo Anne Draper  
 Caroline Fielder  
 Ardath Franklin  
 Evelyn Haigh  
 Thurley Hipple  
 Kathleen Horton  
 Constance Lynch  
 Barbara Ore

Marilyn Parker  
 Norma Petrucci  
 Patricia Pretty  
 Nancy Sutton  
 Angeline Terkian  
 Valerie Turner  
 Lois Wiseman  
 Joan Young

## Pledges

Dorothy Blazier  
 Frances Biggs  
 Norma Cadorin  
 Marjorie Coon  
 Elaine Cross  
 Jean Eisenbeiser  
 Helen Eveland

Shirley Moore  
 Joanne Moran  
 Dorothy Morse  
 Joyce Nuernberger  
 Violet Pascoff  
 Helenann Waterman





**Top row:** House, Pearson, Davis, Graham, Wilson, Smith, Camburn.  
**Second row:** Coleman, Clark, Chamberlain, Baker, Buckberry, Olson, Albinson.  
**Bottom row:** Baldwin, Monaghan, Donahue, Clayton, Tulloss.

## *Theta Lambda Sigma*

This year was again a great success in the lives of the Theta girls. Many evenings were spent in social get-to-gethers among the girls. Theatre parties, splash parties, entertainment by the alums and other parties as "La Theta Fiesta" and "The Mad Hatters Tea" will long be remembered by the girls of Theta Lambda Sigma.

Our annual homecoming party was held at the home of Mrs. Budd in Ypsilanti where the active members renewed old acquaintances and reminisced with the alums.

The sorority carried on their service program with contributions to the W.S.S.F., Interfaith Council, and Roosevelt gift house.

This year, too, found the sorority with a new advisor in the personality of Miss Beatrice Norton, who teaches in the Rackham School of Special Education.





# Upsilon Chapter

## Officers

President ..... Janice Baker  
Vice President ..... Lily Ann Pearson  
Recording Secretary ..... Elsie Buckberry  
Corresponding Secretary ..... Janet Olsen  
Chaplain ..... Jeanette Monaghan  
Treasurer ..... Vivian Clark  
Sergeant-at-Arms ..... Joyce Benedict  
Historian ..... Martha Tulloss  
Faculty Advisor ..... Miss Beatrice Norton  
Patronesses: Mrs. Howard Blackenburg, Mrs. C. P. Steimle

## Active Members

Joyce Benedict  
Mary Jo Baldwin  
Janice Baker  
Elsie Buckberry  
Phyllis Camburn  
Ruth Clayton

Vivian Clark  
Betty Coleman  
Sally Davis  
Patricia Graham  
Joan House  
Elaine Hunt

Jeanette Monaghan  
Janet Olsen  
Lily Ann Pearson  
Gwen Service  
Ruth Ann Smith  
Martha Tulloss

## Pledges

Pamela Anderson  
Dorothy Brandt  
Eleanor Clark  
Lillian Filsinger

Elizabeth Hayes  
Eleanore Knoll  
Joan McMurray  
Virginia Raymond





### *Active Members*

Top row: Alice Scott, Marguerite Ballagh, Lois Holcomb, Betty Smith, Beverly Eurek, Julie Baker, Francis Wood.  
 Second row: Mary Wagar, Phyllis Greer, Elsa Moscal, Gloria Downing, Bonnie Bennett.  
 Bottom row: Elizabeth Bredemier, Sally Rhodes, Marilyn Goza, Marilyn Abbey, Betty Scrivens, Betty Both, Irene Freden, Elfrieda Seitz. (Not in picture, Phoebe Butterfield).

### *Pledges*

Emily Bailey

Nancy Lee

Almarene Schiller

## *Pi Kappa Sigma*

## *Alpha Chapter*

### *Officers*

President .....	Marilyn Abbey
Vice President .....	Betty Scrivens
Recording Secretary .....	Marilyn Goza
Corresponding Secretary .....	Sally Rhodes
Treasurer .....	Betty Both
Sergeant-at-Arms .....	Elfrieda Seitz
Keeper of the Archives .....	Irene Freden
Social Chairman .....	Elizabeth Bredemeier
Faculty Advisor .....	Miss Marie Walters
Patron and Patronesses:	Miss Esther Ballew, Miss Doyne Wolfe, Mr. and Mrs. Tom Lawrence



Pi Kappa Sigma sponsored its first dance in nine years in October, 1947. This was immediately followed by a visit from Mrs. Marion Reed; their national representative, who aided them in the selection of Miss Marie Walters to fill the vacancy of advisor recently made by the retirement of Miss Virginia Wielandy.

Other activities of the year consisted of a series of informal coffee hours, a hay-ride, a dinner and theater party in Detroit and the annual week-end vacation at Wampplers Lake.



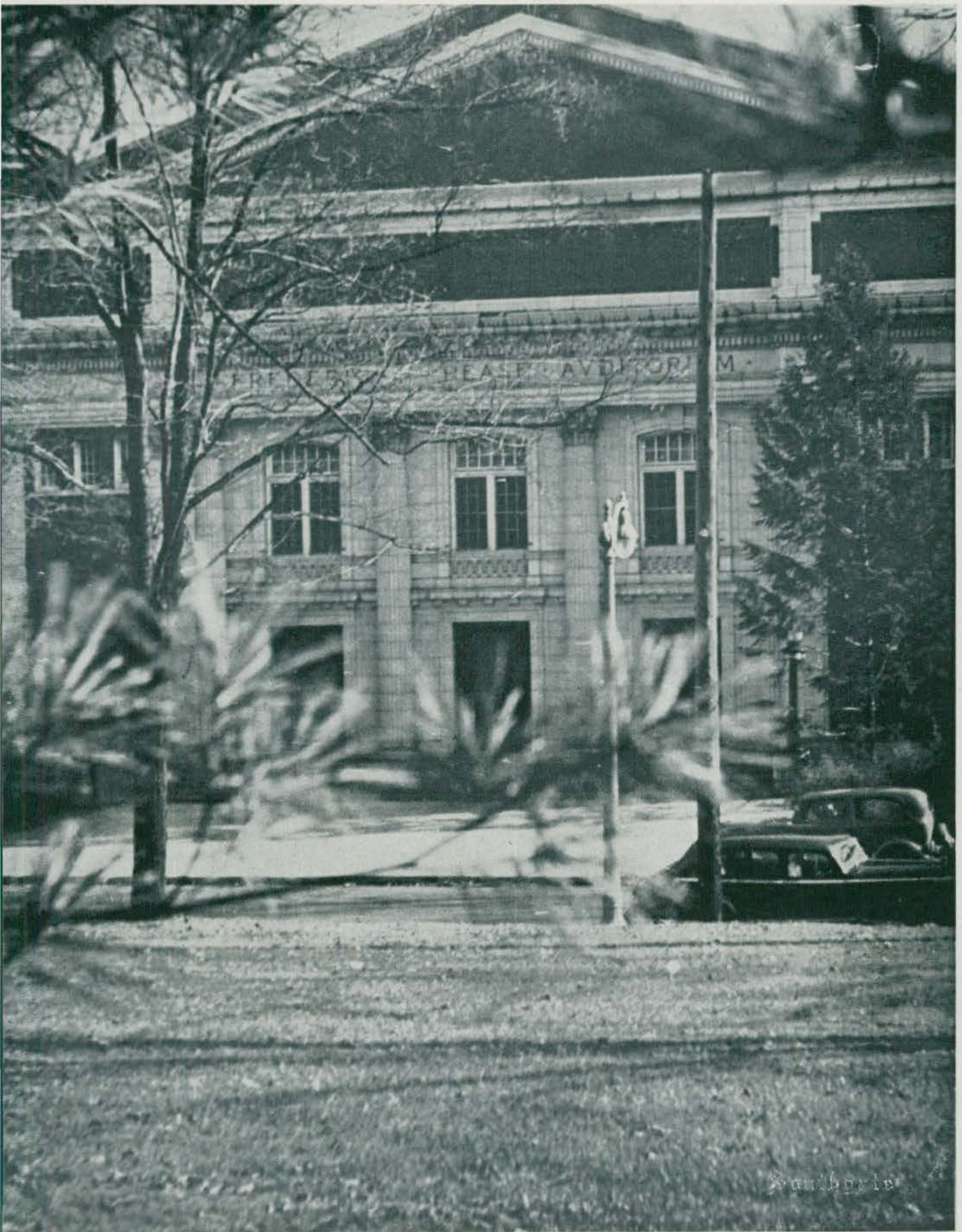

Sanbyle

*Pease Auditorium*





*Student*

*Administration*





Standing: Herb Schaefer, Chuck Reule, Star Schrock, Chuck Lafayette, Flip Lamiman, Dean Cook.  
Sitting: Charles Lane, Bill Adams, Dean Brown, Vern Krebsbach, Al Freden.

## *Men's Union*

The purpose of the Men's Union this year, as in the past, has been to perpetuate college traditions and to establish new customs, especially as they affect the men students of the college. This organization has carried out these duties to the best of its ability.

Our Men's Union has done excellent work in promoting the homecoming and Class Games. It has also done a fine job in sponsoring the Yule Log Drag, which was one of the most successful dances of the year. Charles Reule and Robert Chamberlain were the Co-chairmen of this dance. Fine assemblies, featuring outstanding celebrities were also presented by the Men's Union.



Al Freden, Charles Reule, Bill Adams, Vern Krebsbach

## *Men's Union Officers*

Dean James "Bingo" Brown is the Advisor for the Union. Bill Adams served as president for the first semester and was succeeded by Vern Krebsbach for the remainder of the year. Herbert Schaefer replaced Vern Krebsbach as Vice-President. Charles Reule served as Secretary and Al Freden served as Treasurer.







Standing: Stanley Schook, Dean Cook.  
Seated: Hero Schaefer, Chuck Lafayette, Flip Lamiman, Chuck Lane.

## *Men's Union Executive Board*

The Union Executive Board, which has the task of enforcing the traditional "green pct." tries to be fair with all of the freshmen reprimanded.

Each class is represented on the Executive Board by two members. Stanley Schook and Charles Lane represented the Seniors; Charles Lafayette and Floyd Lamiman the Juniors; Jack Van Wagner Sophomores; and the Freshmen, Dean Cook.







**MAURICE RICHARDS**  
Head Resident

**HOWARD SIMONS**  
President  
Munson Hall Club

**DON HIGGINS**  
Vice-President  
First Semester

## *Munson Executive Committee*

The Munson Hall Council is comprised of a President, Vice-President and Secretary-Treasurer. These offices are held by Howard A. Simons, Robert Ingersoll and Thomas Doenges, respectively. Officers serve for a period of one year. Due to the withdrawal of Don Higgins and Ray Cousineau, the offices of Vice-President and Secretary-Treasurer were vacated at the end of the first semester. The results of a special election, called by President Simons named Robert Ingersoll and Thomas Doenges to fill the vacated posts. Mr. Maurice Richards, Head Resident of the dormitory, serves in the capacity of advisor to the Council in cooperation with the faculty advisor, Dr. Hayward Pearce.

Munson Hall Council is the executive panel of the Munson Hall Club of which all residents of the dormitory are members. The principle objectives of the Council are to give guidance to all men in their campus problems and to help foster interest of the men in campus social activities.

During the past year the Munson Hall Club has successfully undertaken a variety of activities which include; sponsoring two Male Faculty-and-Mer-of-Munson-Hall socials, giving a dinner for the winning basketball team of Munson Hall, entering a float in the Homecoming Parade which, under the able guidance of Walker Marko, Munson Hall Float Chairman, won second place in organization floats and actively participating in the annual Christmas Sing. The Munson Hall Club has also been very active in the Intramural Sports Program.





Carol Climer, Marguerite Ballagh, Miss Hollis, Larry Fox, Jean Seegar, Burt Dickerson, Mary Chipman, Russell Loesell

## *Social Committee*

In an attempt to meet the needs and wishes of the students at M.S.N.C. for recreation and relaxation the All College Student Social Committee tried to arrange an interesting '47-'48 program. Cooperating with the Social Director, Miss Adelyn Hollis were the following members: Marguerite Ballagh, Mary Chipman, Carol Climer (2nd sem.), Burt Dickerson, Lawrence Fox, Russell Loesell and Jeanne Seeger (1st sem.).

The traditional Wednesday evening Kresge dances were attended first semester by about 3,900 students. The alumni of long ago, and you who were here during the war years have probably been pleasantly surprised to see the number of extra men who attended these dances.

The Cabaret dances were given sparkle by floor shows made possible by volunteer student talent. The Hocho Hop, Halloween, and others stand out as having been fun and friendly dances.

All College Square Dancing was an innovation to the program this year that proved very popular.

Other activities have been record dances, music appreciation hours, free movie, card parties, an ice skating party, a variety night as well as the ever popular Christmas party made possible by the splendid cooperation of all campus organizations.



Top row: Miss Hill, Margaret Barton, Marilyn Begole, Jean Wooden, Margaret Beis, Joanne Franson, Natalie Williams, Miss Rudin, Dorothy Johnson.  
 3rd Row: Betty Murphy, Doris Figy, Elsa Albinion, Mary DeChantal, Pat Smallidge, Alice Scott, Gerri Moffatt, Jean Bartlett, Sara Woodside.  
 2nd Row: Marjorie Makielski, Ardath Franklin, Phyllis Bond, Beverly Gsanger, Lucile Elliott, Jeanne Seeger.  
 1st Row: Elizabeth Adams, Helen Niparko, Joan House, Elsie Buckberry

## Women's League

In cooperation with the Men's Union, the Women's League planned a very successful Homecoming, a forum series, a reception for men and women transfer students, and conducted the World Student Service Fund Drive.

In addition to the usual activities, the Women's League inaugurated a Personnel committee to record and encourage greater participation in campus activities. A handbook to aid new women students was published.

The executive board is the voice of the women students. It is comprised of the officers, five members elected each spring, a representative from each housing unit, the off campus girls, and the chairmen of the standing committees. Throughout the year, the Executive board strives to meet the needs of a democratic student body.





Grace Towar, Janet Austin, Ruth Ann Smith, Mary Jo Baldwin, Helen Nipaako, Nancy Price.  
Seated on floor: Electa Smith, Ruth Ann Kortier.

## *Women's League Advisory Board*

The advisory board is the judicial body of the Women's League. It is comprised of the Vice-President of the League, and nine girls who are elected each spring.

Under the capable guidance of Helen Nipaako, chairman, the board seeks to aid the women students in complying with college rules and regulations. Each week the board meets to council the offenders and determine the necessary action to be taken.

Members elected to the board for this year were Grace Towar, Nancy Price, Joan Coleman, Electa Smith, Mary Jo Baldwin, Ruth Ann Smith, Louise Petersor., Janet Austin and Ruth Ann Kortier.

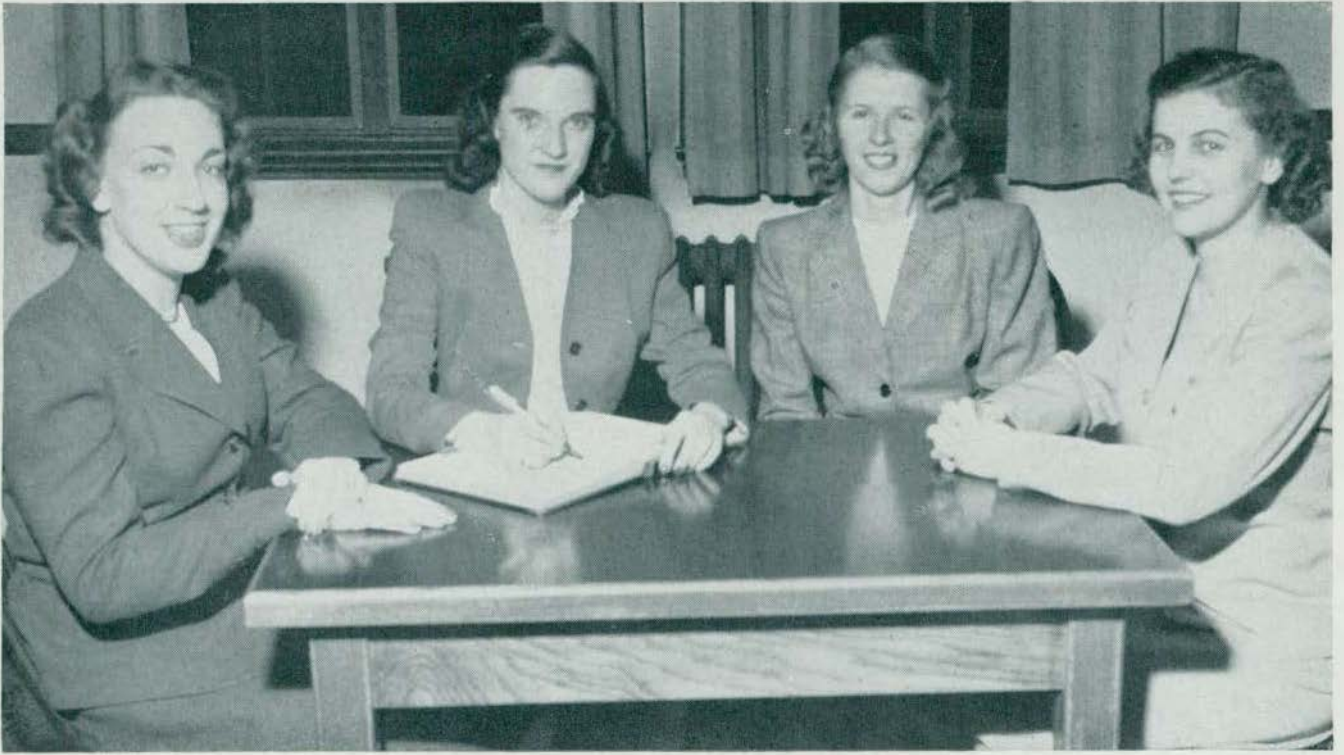

Elizabeth Adams, Elsie Buckberry, Joan House, Helen Niparko

## *Women's League Executive Committee*

### *Women's League Officers*

Elected to guide the affairs of the Women's League for this year were Joan House, President; Helen Niparko, Vice-President; Betty Adams, Treasurer; and Elsie Buckberry, Secretary.



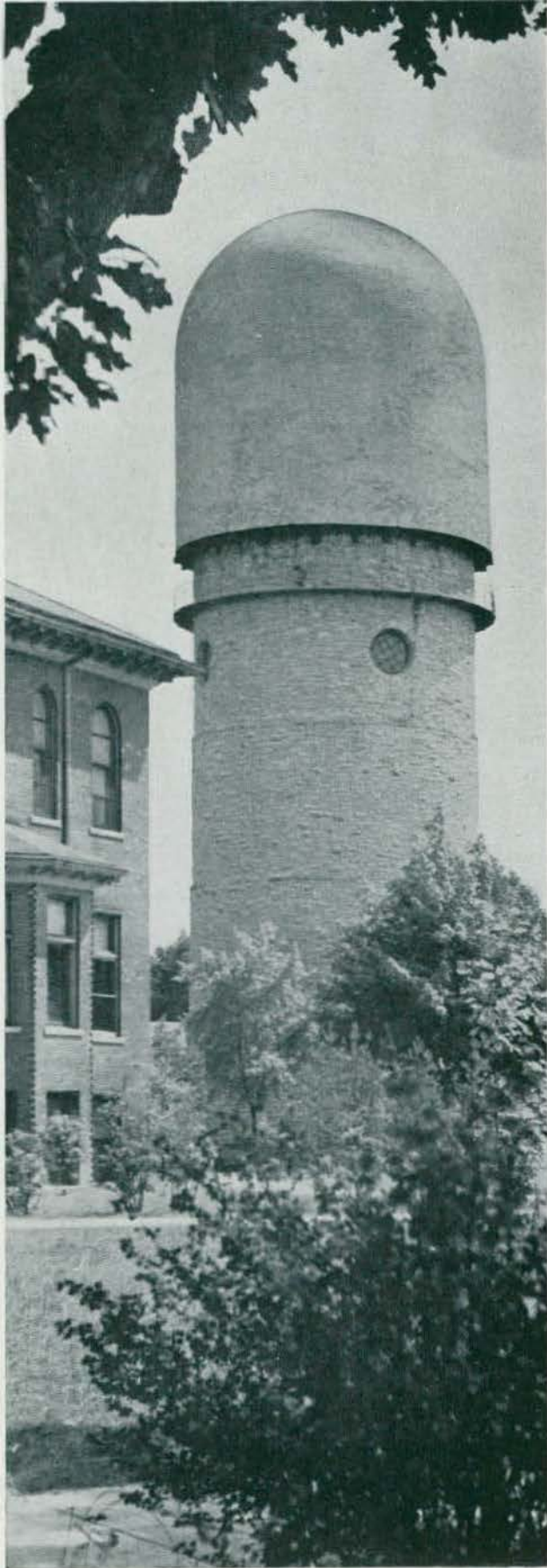

A FAMILIAR LANDMARK



# *Events*



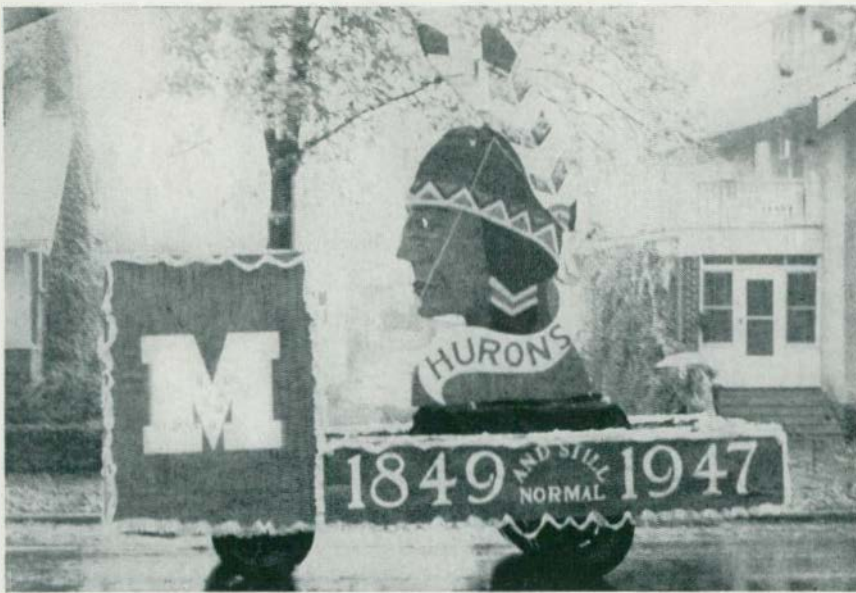

## *Industrial Arts Club Prize Float*

# *98 Years and Still Normal*

## *Homecoming Schedule*

Tuesday, October 14.

Homecoming Assembly, Pease Auditorium, 10 a.m.

Friday, October 17.

4:00 p.m.—Class Games—Sleepy Hollow.

7:00 p.m.—Pep Rally—Pease Auditorium.

8:00 p.m.—Bonfire—Sleepy Hollow.

9:00 p.m.—All-College Dance—McKenny Hall.

Saturday, October 18.

10:00 a.m.—Homecoming Parade.

2:00 p.m.—Football—M.S.N.C. v.s. Hope.

9:00 p.m.—Homecoming Dance—McKenny Hall.

## *Prize Floats*

The winning floats from each section were: Departmental, Industrial Arts, which was a huge Huron's head; Dormitories; Goodison Hall, which was represented with a replica of their hall making all roads lead to it; Sororities, Sigma Nu Phi who carried out an Indian motif; Classes, the Junior Class, featuring the arrival of the Alumni, and Fraternities, Kappa Phi Alpha, who featured parts of Stan Johnston's orchestra and with their stunts questioned the Homecoming Slogan, "Ninety-Eight Years and Still Normal."

## *'98 Years and Still Normal'*

1947's bigger and better Homecoming was started off by the selection of the Homecoming theme '98 Years and Still Normal.' Nevertheless, any casual observer of the classic college version of a Roman Holiday, the Class Games, might have felt a twinge of doubt. The Sophs repelled a bloody Frosh attack to retain their traditional victory. However, no doubt could be felt about the zest and spirit the students displayed at the Pep Rally and Snake Dance. If enthusiasm could win a football game, Hope would have met a disastrous defeat.

The usual drizzle greeted the Homecoming Parade, but nobody cared. The band still managed to sound martial and inspiring, the floats still looked good, and few students missed either the parade or the game.

Even the Hurons 12-7 defeat at the hands of the Dutchmen did not dampen the students' and alumni's spirits. A large crowd turned out for the Homecoming Dance featuring the music of campus favorites Stan Johnson and his band.

After the dance the alumni prepared to depart, convinced that old M.S.N.C. was still the college it was in the good old days. Students will remember 1947's Homecoming celebration as one of the very special occasions in their college life.



# Homecoming



Sophomore Class  
Junior Class (Class Winner)  
Arm of Honor



Pi Eappa Sigma  
English Club

Starting at Pease Auditorium at 10:30 Saturday morning, the Homecoming Parade proceeded to Cross Street, on down to Huron Avenue, and over to Michigan Avenue. The parade wound its way back up to McKenny Hall. The parade was over, but the spirit of Homecoming still "reigned."

# Homecoming



Theta Lambda Sigma



Unit 2



Music Club



McKenny Dorm.



# Homecoming



Occupational Therapy Club



Sophomore Class



Physical Education



Senior Class

# Homecoming

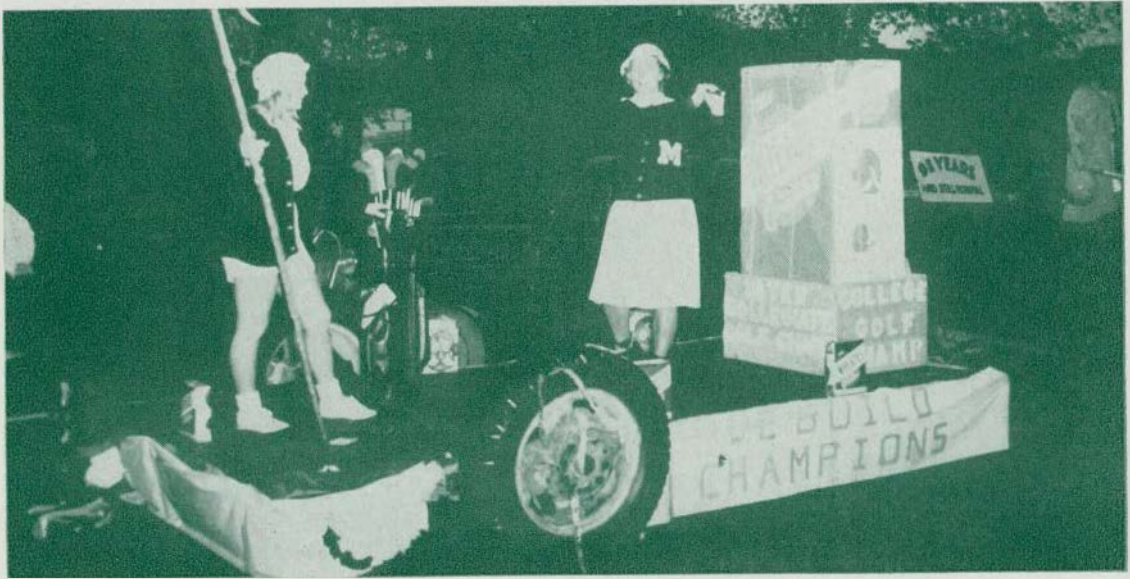

Women's Recreation Association



Delta Sigma Epsilon





# *Homecoming*

**The Greased Pole**

That's the president of the sophomore class—Lou Pacioni



**Tug-of-War**

## **The Annual Class Games**

**Sophs Capture Traditional Class Games Four Events to One**





Planting Hope  
Homecoming Grounds Committee



MSNC vs. Hope

## *Homecoming*

The Homecoming Dance





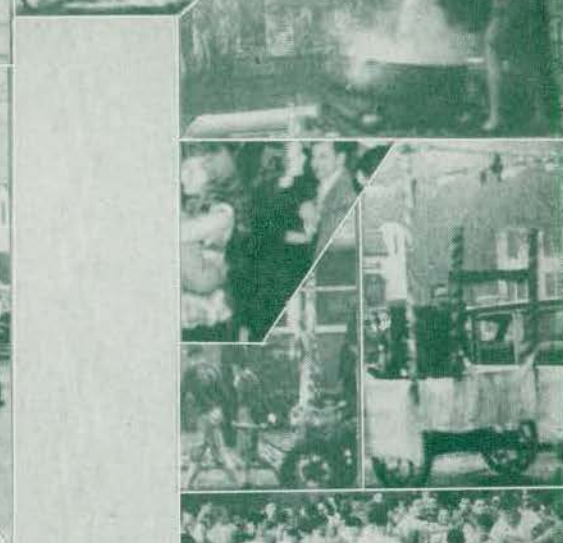
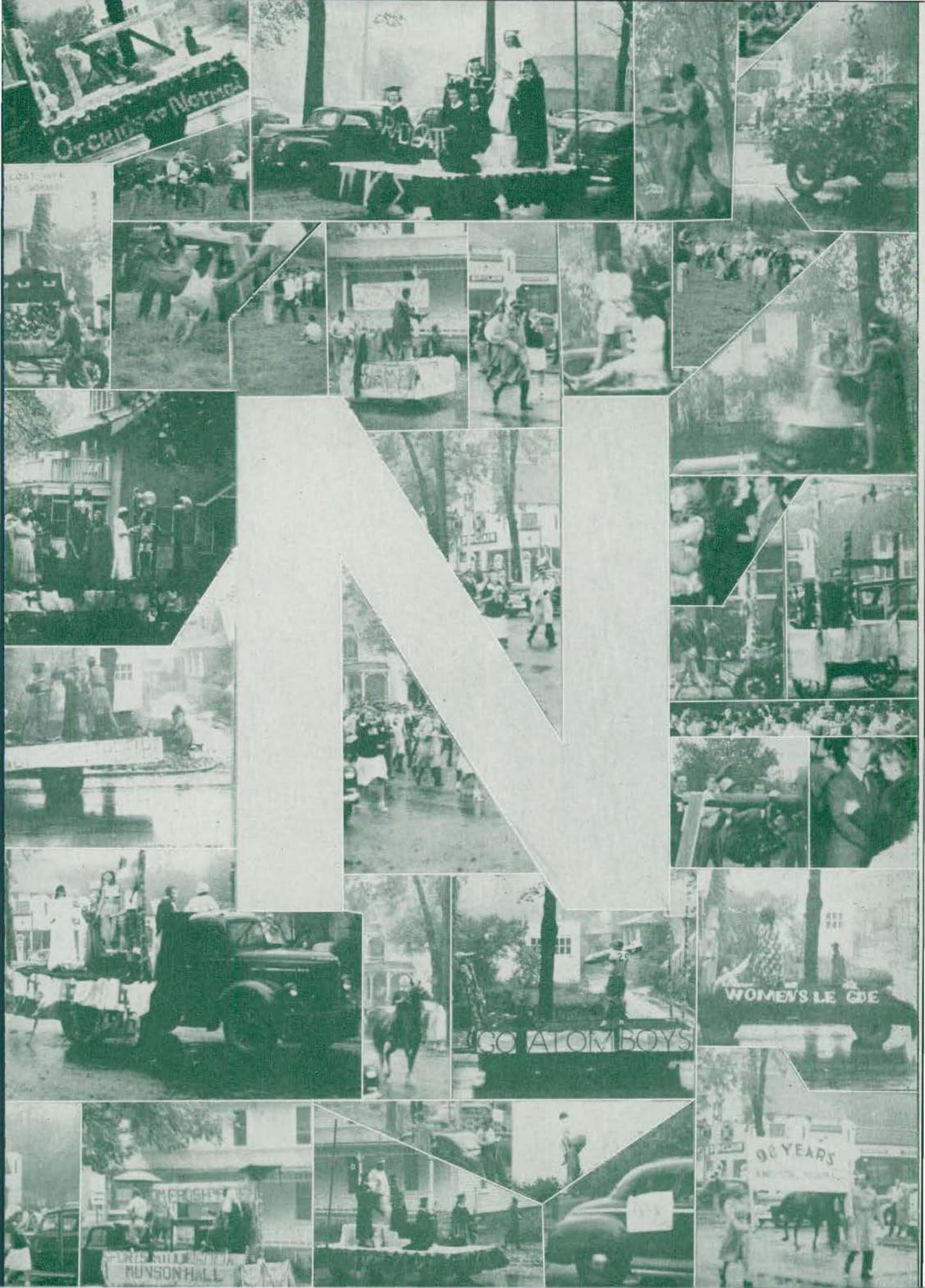





## *Tap Dance*

"With the music, begin . . . step shuffle ba l change."  
Again this year Miss Harris's students presented the Tap Dance Review. While the people donated their ten cents to the March of Dimes and seated themselves in the audience, the nervous dancers went through with that final practice. The results were excellent. Broadway, here come your future stars!







## *Sigma Nu Sweetheart Ball*

The annual Sweetheart Ball presented by Sigma Nu Phi, took place on Saturday, February 28, 1948. The committees were under the capable direction of co-chairmen, Barbara Warner and Carol Climer and worked to make the dance a huge success.

Couples danced to the music of Johnny Oakes in the Fred Green Ballroom of Charles McKenny Hall which was beautifully decorated with hearts and cupids to carry out the sweetheart theme.

The active chapter of Sigma Nu Phi was happy to entertain their alumni, guests, and representatives from other sororities and fraternities on campus.





## *Inter-Frat Dance*

Saturday, March twenty-first was the date for the annual inter-frat dance. Under the chairmanship of Richard Guregian and Robert Moffet the dance turned out to be a great success. The couples danced to the smooth music of Stan Johnston's fourteen piece orchestra. "Pin dances" were featured during the evening. The robin portrayed on the backdrop helped carry through the theme of "Spring Thaw."

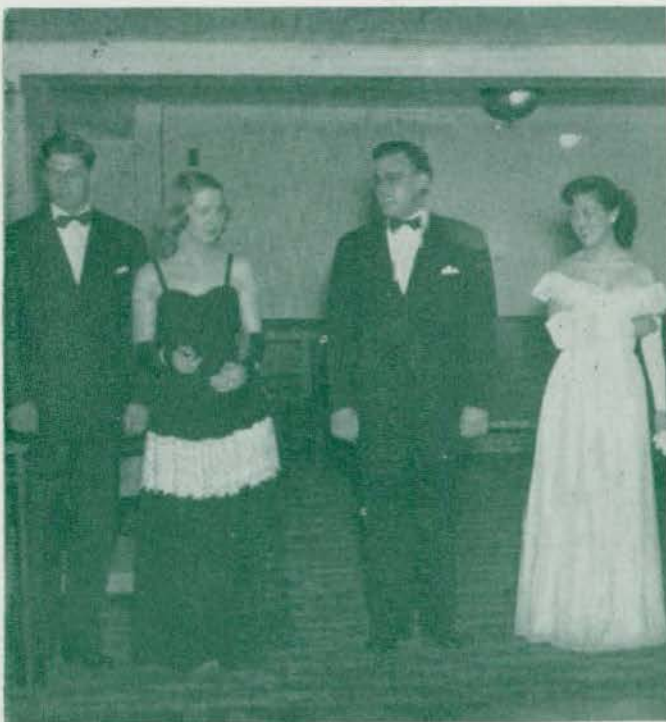





*A Stroll  
Around the Campus*



















*Old  
Friends May  
Go*



*New  
Friends May  
Come*

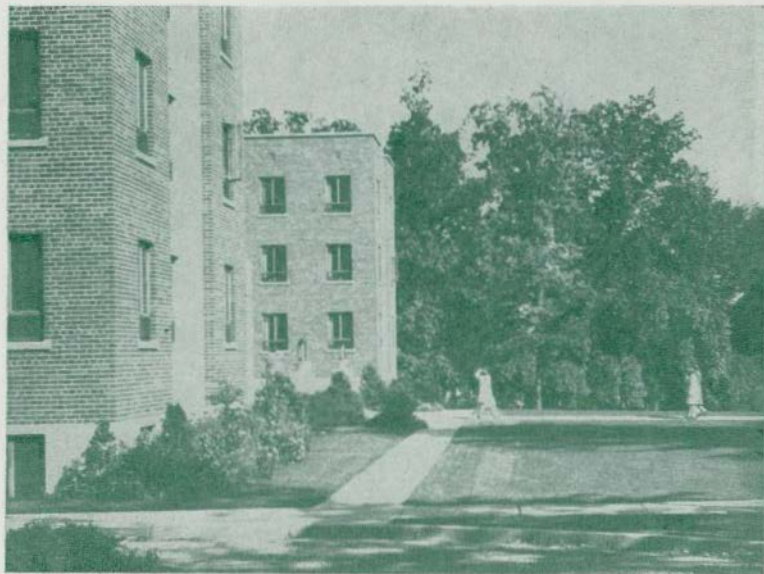

*But We Cannot  
Forget Them*