

1949
AURORA

Editor — Beverly Schmidt
Business Manager — Lucy Ann Mohler

Published by the
students of
Michigan State
Normal College
Ypsilanti, Michigan

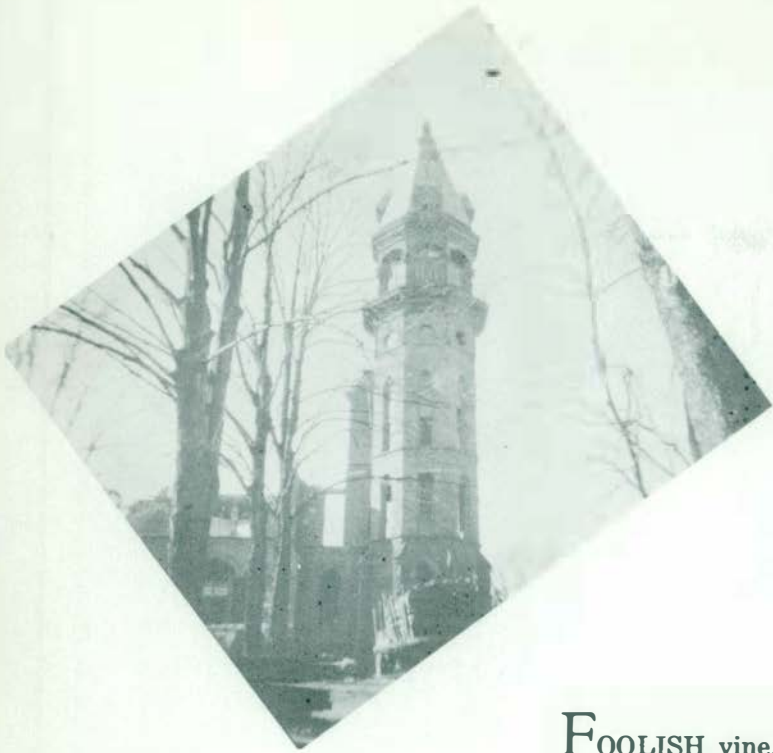

FOOLISH vine, sprouting green
In the midst of age and ruin,
Don't you know your clinging days
Will end—and very soon?

Can't you hear the wrecker's call
And the falling timber's boom?
Doesn't the wall beneath you shake
With a prophecy of doom?

Your brothers around you
Content to die with Fall,
Knowing the season is ending the year—
And the era of Old Pierce Hall.

Diane Hatlestad

The following pages are dedicated to those who call
Michigan State Normal College
their Alma Mater

ADMINISTRATION

DEPARTMENTS

CLASSES

FRATERNITIES

ACTIVITIES

ADMINISTRATION



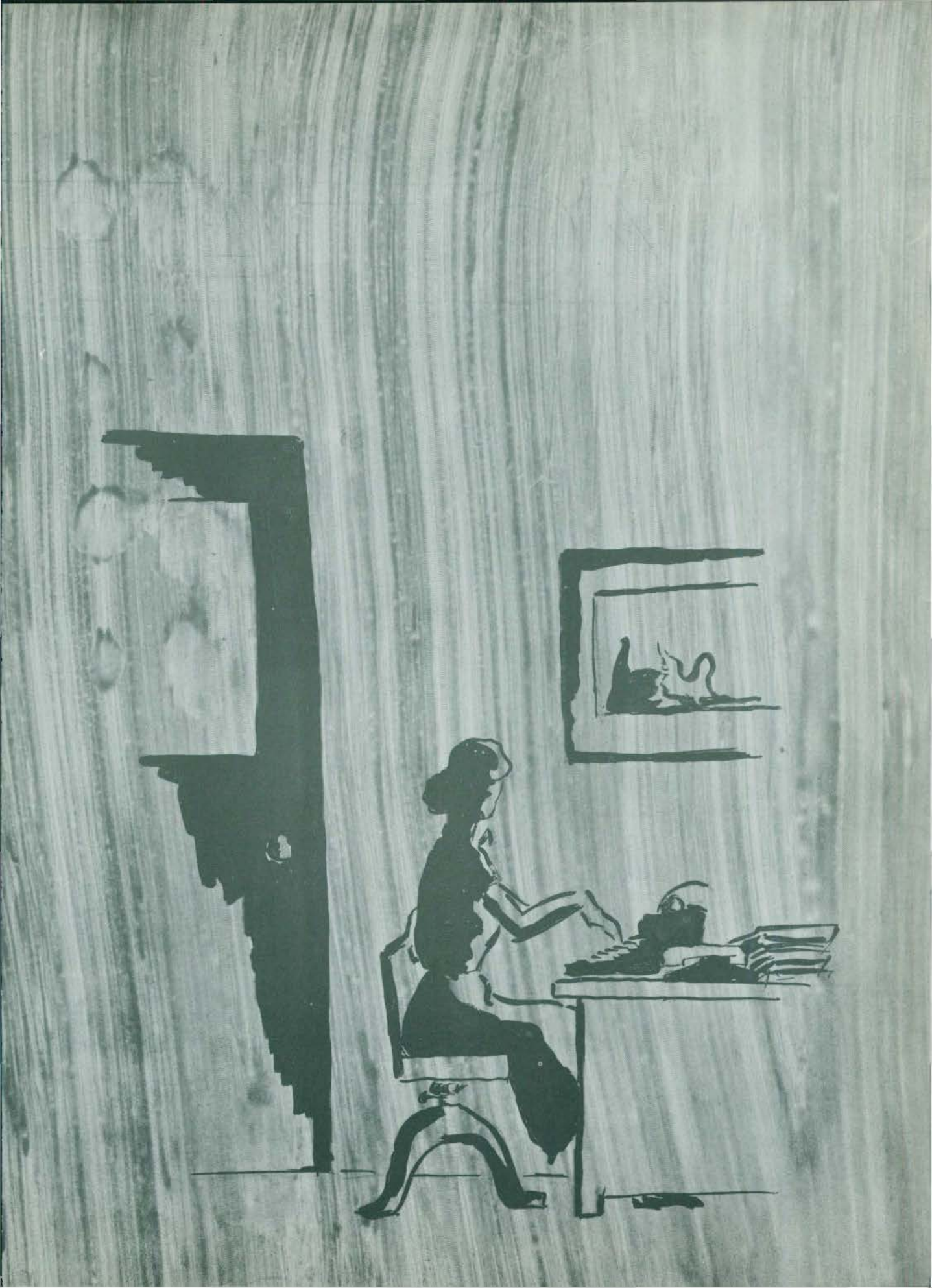



PRESIDENT EUGENE B. ELLIOTT

Eugene B. Elliott assumed the duties as President of Michigan State Normal College in July of 1948. He received both his B.A. and M.A. from Michigan State College and his Doctor of Philosophy degree from the University of Michigan. Before coming here Dr. Elliott was State Superintendent of Public Instruction and has been most active in educational affairs throughout the state.

He is a member of Tau Kappa Epsilon, Phi Delta Kappa, Phi Beta Kappa, the American Research Association, and the American Association of School Administrators.

The Aurora Staff join with the entire student body and faculty in welcoming President Elliott to the campus of Michigan State Normal College.



Egbert B. Isbell, Ph.D.
Dean of Administration

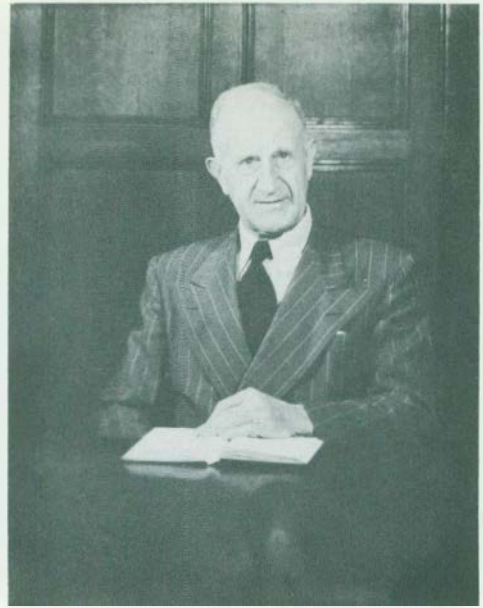

Clemens P. Steimle, A.B.
Registrar



Susan E. Hill, A.M.
Dean of Women

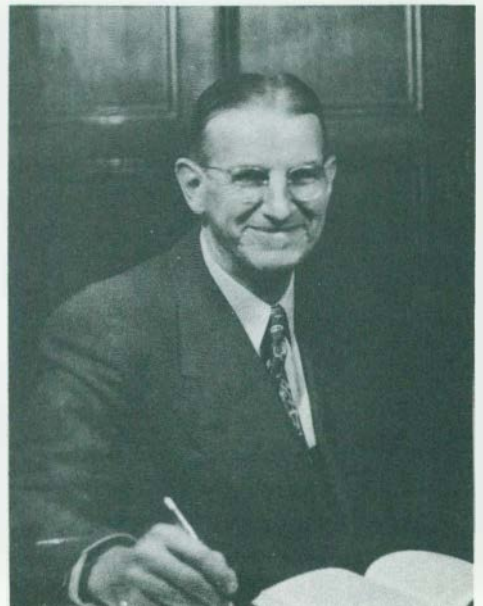

James M. Brown, B.S.
Dean of Men



Leslie A. Butler, LL.D.
Director Laboratory Schools



Benjamin Klager, M.A.
General Controller



Helen B. Rudin, A.M.
Assistant Dean of Women



Adelyn F. Hollis, A.M.
Assistant Dean of Women
Social Director



Miss Fry

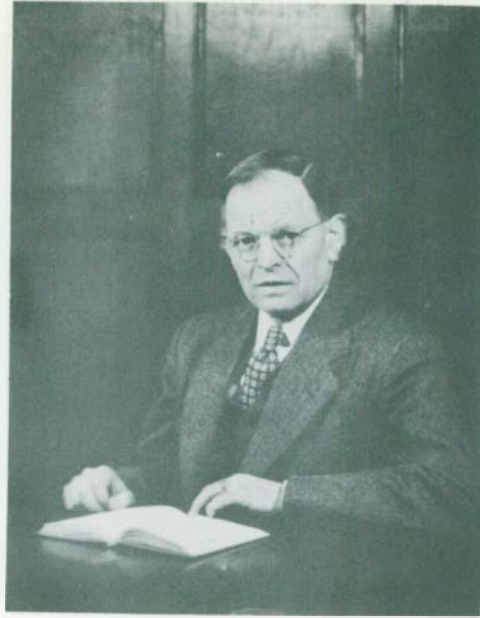

Dr. VanDuzen



Miss Bowen

HEALTH SERVICE



KING



**Elizabeth B.
Trumbull**
Assistant
Head Resident



**Marguerite B.
Whitney**
Head Resident



Lucy A. Elliott
Director

GOODISON



Verna M. Carson
Head Resident



Millie Baltzer
Assistant
Head Resident

JONES



Mary R. Moore
Head Resident



Willabelle F. Carr
Assistant
Head Resident



Karen Lurting
Director

MUNSON HALL



Merrill Hershey
Head Resident



Dorothy Hershey
Assistant
Head Resident

McKENNY HALL



Robert B. Chapman
Assistant Manager



**William J.
Brownrigg**
Manager



**Norwood D.
Eastman**
Men's Proctor

COMMITTEE OF THE WHOLE

The Executive Committee

The members of the EXECUTIVE COMMITTEE have had the task of managing the Committee of the Whole for Student Government. The chairman, Ray Daniels, has presided over the meetings and set the stride for other members. The corresponding secretary, Mary Jo Baldwin, has notified all members of the meetings or other important business, and the secretary, Nancy Beaugrand, has kept accurate account of the business meetings.



Legislative Committee

The legislative committee organized and selected a chairman on March 8. At that meeting the work of the committee was defined and various ideas were introduced as to the formation of the legislative body and its powers. Much careful planning is needed and expected of the legislative committee, since its duty is to create the legislative body of the Student Council of Michigan Normal.



Finance Committee

The finance committee of the committee of the whole has the responsibility of submitting a budget for the remainder of the school year, to find the means by which the Student Council can derive the funds necessary to carry out its vast program of student activities.

The members of the finance committee were Hugo Perri, chairman; Frances Johnston, secretary; Angelo Angelocci; Jim Eyles; Rudy Kamischke; Neil Collard; Rex Starks.



FOR STUDENT GOVERNMENT

Athletics and Associative Area Committee

The Committee on Athletics and Associative Areas comprised of six members worked on and completed their particular section of the Student Council Constitution. They placed their resolution before the Committee of the Whole and now it awaits the judgement of the students of M.S.N.C.



The Assembly Committee

To the ASSEMBLY COMMITTEE has been given the task of setting a constitutional course for the student government to follow. The purpose has been to initiate a means by which the students might be able to have their assemblies typed and to create more student interest in Pease at each and every assembly. The following are members of the committee: Ralph Johnson, chairman; Ann Tiffany, secretary; Marjorie Mull, Marvin Baum, and Anne Crossman.

Coordinating Committee

The purpose of the Coordinating Committee of the Michigan State Normal College is to regulate the activities between the faculty and the student body. By our efforts, we hope to develop more fully the present harmonious relationship with the college faculty. The members of this committee are Joan L. Gilles, Marshal Amerman, Roger Armour, Rudy G. Ruppe and Robert Wilson.





Publications Committee

The Publications Committee of the Committee of the Whole consisting of Betty McClelland, Vidal Garcia, Hiram Nakamura, Sam Edwards, and Duane Bondy has been progressing rapidly with the writing of that part of the constitution regulating student publications. As the Normal News and the Aurora are for the students, those publications should be controlled by the students as much as is possible under the charter of the college, and that goal is the aim of the committee.

Student Union Board

The purpose of the Student Union Board of Michigan State Normal College is to regulate the activities of the students in all activities either emanating from, or held in the student union building. The members of the board are Dick Mendenhall, Jim Carmen, Jim Wichterman, Eleanor Knowle, Ruth Cark, Mary Louise MacLachlan, Joyce Hartung, Thalia Singleton.



Bill of Rights Committee

The purpose of the BILL OF RIGHTS was to write the Bill of Rights for the constitution of M.S.N.C.'s first Student Government. It was our goal to help establish this government, and it is our belief that this will promote better relationships among the students, faculty, and administration.



James M. Brown, Larry Cain, Herb Schaefer, Earl Burt, Gus Batsakis.

MEN'S UNION

THE Men's Union, composed of the men of this college, has as its purposes the perpetuation of college traditions, assisting the adjustment of the student to the campus, and the promotion of activities which will stimulate scholarship, character, college loyalty, and the spirit of service. It is the governing body of the men of this campus.

The Men's Union was first established on this campus in 1914. In the intervening thirty-five years it has sponsored many activities and cooperated with other organizations in any activities aimed toward the betterment of this college. The Union is noted for the promotion of such activities as the class games, homecoming, the annual Yule Log Drag, and fine assemblies featuring outstanding celebrities. This year the Union worked in conjunction with other organizations in the presentation of the Centennial.

Dean James "Bingo" Brown is the advisor for the Union. Herbert Schaefer was the Men's Union President. Earl Burt was the Vice-President for the first semester and was succeeded by Floyd Lamiman for the remainder of the year. Larry Cain was secretary and Angelo Batsakis was treasurer. The Social Committee of the Men's Union was Norman Johnson and Nick Thomas.



**Row 1: L. Dean Cook, Neil K. Collard, Floyd Lamiman, William W. Sinclair, Norman D. Johnson.
Row 2: Jack Lichty, Wilford M. Collins, Nick Thomas, Don Duff.**

The Executive Board helped with the enforcement of the "Green Pot," and worked on committees for the numerous activities of the Union.

Each class is represented on the Executive Board by two members, with the exception of the Freshman class which has one. Floyd Lamiman and William Sinclair represented the Seniors; Willie Collins and Neil Collard, the Juniors; Donald Duff and Dean Cook, the Sophomore Class; and the Freshman, Jack Lichty.

Several changes were made in the personnel of the Union after the first semester. Chester Borysewicz and Robert Fillfillan replaced William Sinclair and Floyd Iamiman as Senior Representatives; Douglas Smith replaced Neil Collard as Junior Representative; and Neil Collard filled Nick Thomas's position as Social Representative.



MEN'S UNION



Marion Eberle, Sara Woodside, Margaret Beis and Electa Smith

WOMEN'S LEAGUE

THE Women's League is the campus women's organization of student government. Made up of all the registered women students of the college, the League sets as its purpose the developing of a feeling of responsibility, leadership, cooperation, and democracy among the women.

This year, as in years past, the Women's League has been a leader in campus activities. After taking part in the Homecoming Parade, attention was turned to the Harvest Hop. This dance, the first formal of the year, was sponsored by the League. Helping to bring to the campus the spirit of Christmas the Women's League decorated McKenny Hall for the Yule-tide season.

Women graduates of February were honored at a reception given by the League. The League also gave a faculty tea during the year. The Women's League has been instrumental during the year also in bringing many noted speakers in for the Campus Forum, and publishing a hand-book to aid new women students on campus.

Aided by the advisors of the League, Dean Hill and Assistant Dean Rudin, each spring the League holds an election at which time new girls are elected to hold office for the coming year. This year the election was held March 23, electing girls to uphold and carry on the worthwhile projects and traditions of the League.



Standing: Lois Clements, Barbara Hughes, Patricia Saad.
Seated: Nicolina DeAgostina, Berta Lou Nique, Sara Woodside, Shirley Wetmohe, and Mary Gray.

ADVISORY BOARD

THE Advisory Board counsels the women in the rules and regulations on campus. The Board is made up of eight members elected at the spring election and the Vice-President. There are five upperclassmen and three sophomores. Their duties are to discuss problems of social conduct and enforce the social regulations set up and accepted by Women's League. The Board meets every week. Sara Woodside, Vice-President, was chairman of the board.



Row 1: Jeanie Kanno, Dorothy Banks, Marion Runkle, Maudine Mason, Lois Phillips
Row 2: Marion Eberle, Electa Smith, Margaret Beis, Miss Rudin, Sara Woodside, Unabelle Emm, Barbara Smith.
Row 3: Alice Scott, Jan Thompson, Patricia Johnstrud, Barbara Warner, Elizabeth McGregor, Dorothy Fry, Evelyn Pratt, Gloria Walton, Georianne Creamer.
Row 4: Jean Bartlett, Mary Beauchamp, Nancy Lee Burrell, Dorothy Johnson, Christine MacConnell, Garnet Knack, Ruth Oakes.

EXECUTIVE BOARD

THE officers are girls who are interested in the women's affairs on the campus and show leadership. This year's officers were: Margaret Bais, President, Sara Woodside, Vice-President, Electa Smith, Secretary, and Marion Eberle, Treasurer.

The Women's League Executive Board is the governing and policy-making body of our campus. It consists of the chairmen of the various committees, representatives of dormitories, members-at-large, community service chairmen, and officers. Meetings are held bi-monthly. Margaret Beis, President of League, presided as President of the Executive Board.



Back Row: Neil Collard, Carol Climer, Nick Thomas
Front Row: Norman Johnson, Barbara Warner, Miss Hollis, Russell Loesell, Jeannine Kanno.

STUDENT SOCIAL COMMITTEE

COOPERATING with the Social Director, Miss Adelyn Hollis, were the following members of the All College Student Social Committee: Chairman Russell Loesell and Carol Climer, Neil Collard (II Semester), Jeannine Kanno, Norman Johnson, Nick Thomas (I Semester), and Barbara Warner.

This committee has sponsored a Kresge dance every Wednesday from 6:45 to 7:45 and week-end dances such as the Cabarets, Hobo Hop, Homecoming Dances, and a Girls' Bid Dance.

The dance lessons given each semester as well as the class parties the first week of school were planned by this group.

In addition there were free record dances, square dances and bingo parties. A skating party, hayride, and a Wayne King concert were also events planned by the committee.

Although the ever popular Christmas party is sponsored by this committee it is made possible only by the fine cooperation of all campus organizations.

There was an average weekly attendance of 624.7 persons attending events each week that were sponsored by the All College Social Committee.

DEPARTMENTS

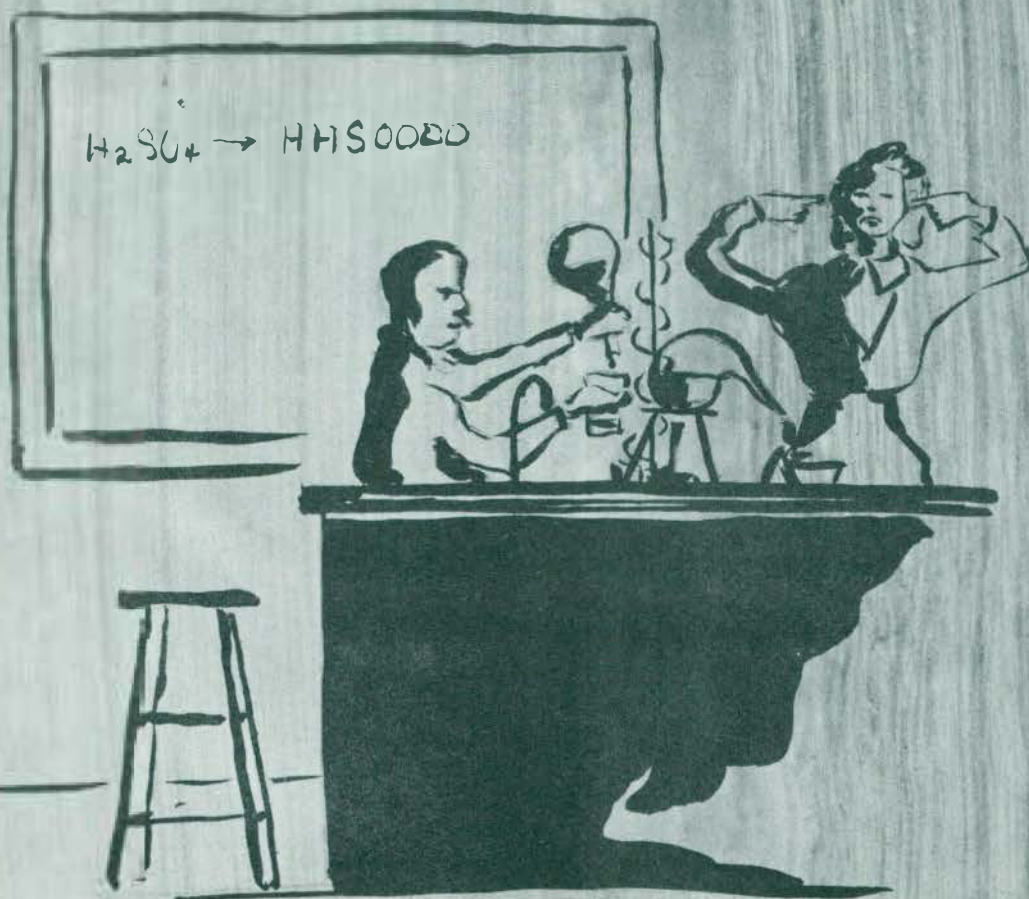



ROOSEVELT FACULTY



Menzi, Leonard W.;
M.A.
Principal, Roosevelt



Wilcox, William F.;
A.M.
Sponsor—Phi Sigma
Epsilon, Assistant
Principal, Supervising
Teacher, Physics and
Chemistry.



Ashby, Lillian A.; A.M.
Assistant Professor of
Music



Cooper, Virginia A.;
M.A.
Supervising Teacher,
Latin, Social Studies



**Crawford, Mildred
Gordon;** M.A.
Supervising Teacher,
Mathematics



Davis, Hazel H.; A.M.
Supervising Teacher



DeBoer, Lawrence;
M.A.



Eddy, Florence R.;
S.M.
Supervising Teacher,
Elementary.



Fillmore, Nadine; M.A.
Supervising Teacher,
Elementary.



**Golczynski, Louis
Anthony;** M.A.
Supervising Teacher,
Science.



Gotts, Margaret M.;
M.A.
Sponsor—Junior Class,
Alumni Association,
Supervising Teacher,
Mathematics.



Langworthy, Lucille;
M.A.
Sponsor—Junior Class,
Supervising Teacher,
French.



McAndless, Thelma M.;
M.A.
Sponsor—Rough Rider,
Supervising Teacher,
English.



McCulloch, George M.;
B.S.
Physical Education.



MacDonald, Alister;
A.M.
Supervising Teacher.



Meston, Eleanor; M.A.
Supervising Teacher.



Monroe, Anneta; M.A.
Supervising Teacher,
Elementary.



Myers, Janet; M.A.
Sponsor—Kappa Mu
Delta, Supervising
Teacher, Home
Economics.



North, Vera; M.S.
Supervising Teacher.



Robinson, Margaret M.;
M.A.
Supervisor of Library.



Stinson, Susan; A.M.
Sponsor—Sigma Eigma
Sigma, Supervising
Teacher, English.



Todd, Chloe, M.; M.A.
Sponsor—Delta Sigma
Epsilon, Supervising
Teacher, Health and
Personal Education.



Vint, Virginia, M.A.
Supervising Teacher,
Art.

Faculty without pictures: P. Baxter, F. Crouch, A. Walker.

LINCOLN FACULTY



Vanden-Belt, Ben H.;
M.A.
Superintendent,
Lincoln Training
School.



Van Aneyde, Marinus;
M.A.
Sponsor—Senior Class,
Student Council, High
School Principal.



Averill, Ruth L.; M.Ed.
Supervising Teacher.



Becker, Helen R.; A.M.
Supervising Teacher,
Elementary.



Brown, Ruth I.; M.A.
Supervising Teacher.



Burras, Darrell V.;
M.A.
Supervising Teacher,
Commercial.



Cooke, Geneva M.;
Supervising Teacher,
Art.



Davis, Florence; M.A.
Supervising Teacher,
Elementary.



Dubbe, Ann; M.A.
Supervising Teacher,
Elementary.



Dunning, Lawrence E.;
M.S.
Supervising Teacher.



Feuerstein, Emma;
A.M.
Supervising Teacher,
Elementary.



Gilday, Edward J.;
B.S.
Supervising Teacher,
Physical Education.



Hair, Lucile; B.Ed.
Supervising Teacher.



Hammond, Ethel M.;
B.A.
Supervising Teacher,
Elementary



**Kiddoo, Faith
Elizabeth; M.A.**
Sponsor—F.H.A. Club,
Supervising Teacher,
Home Economics.



Kirschbaum, Glodys E.;
M.A.
Supervising Teacher,
Elementary.



Kusterer, Elizabeth;
M.A.
Supervising Teacher.



Laing, Harlow E.;
Ph.D.
Supervising Teacher.



Laing, Leela L.; M.A.
Visiting Teacher.



Lamkin, Ervin G.;
A.M.
Supervising Teacher,
Science.



Lederle, Myrtle



Martin, Mary R.; M.A.
Supervising Teacher.



Mink, Grace W.; M.A.
Supervising Teacher.



O'Connor Ethel M.;
M.A.
Sponsor—Collegiate
Country Life Club,
Supervising Teacher,
Social Studies.



Pfeiffer, H. S.; Ph.B.
Supervising Teacher,
Social Studies.



Rahm, Dorothy; M.A.
Supervising Teacher,
English.



**Roscoe, Alice Jane;
A.M.**
Supervising Teacher,
Latin and English.



Schatz, Lillian; Ph.M.
Supervising Teacher.



Studd, Earl; M.S.
Supervising Teacher,
Science.



**Syverson, Genevieve;
M.A.**
Supervising Teacher,
Elementary.



Tow, Sadie; M.A.
Supervising Teacher,
Elementary.



Turnbull, J. H.; M.S.
Supervising Teacher,
Shop.



Turner, Mabel E.; M.A.
Supervising Teacher,
Mathematics.

Faculty without pictures: F. Arnet, A. Beal, R. Binns, T. Brink, C. Freeman, C. Ruggles,
A. Walton.

RACKHAM SCHOOL

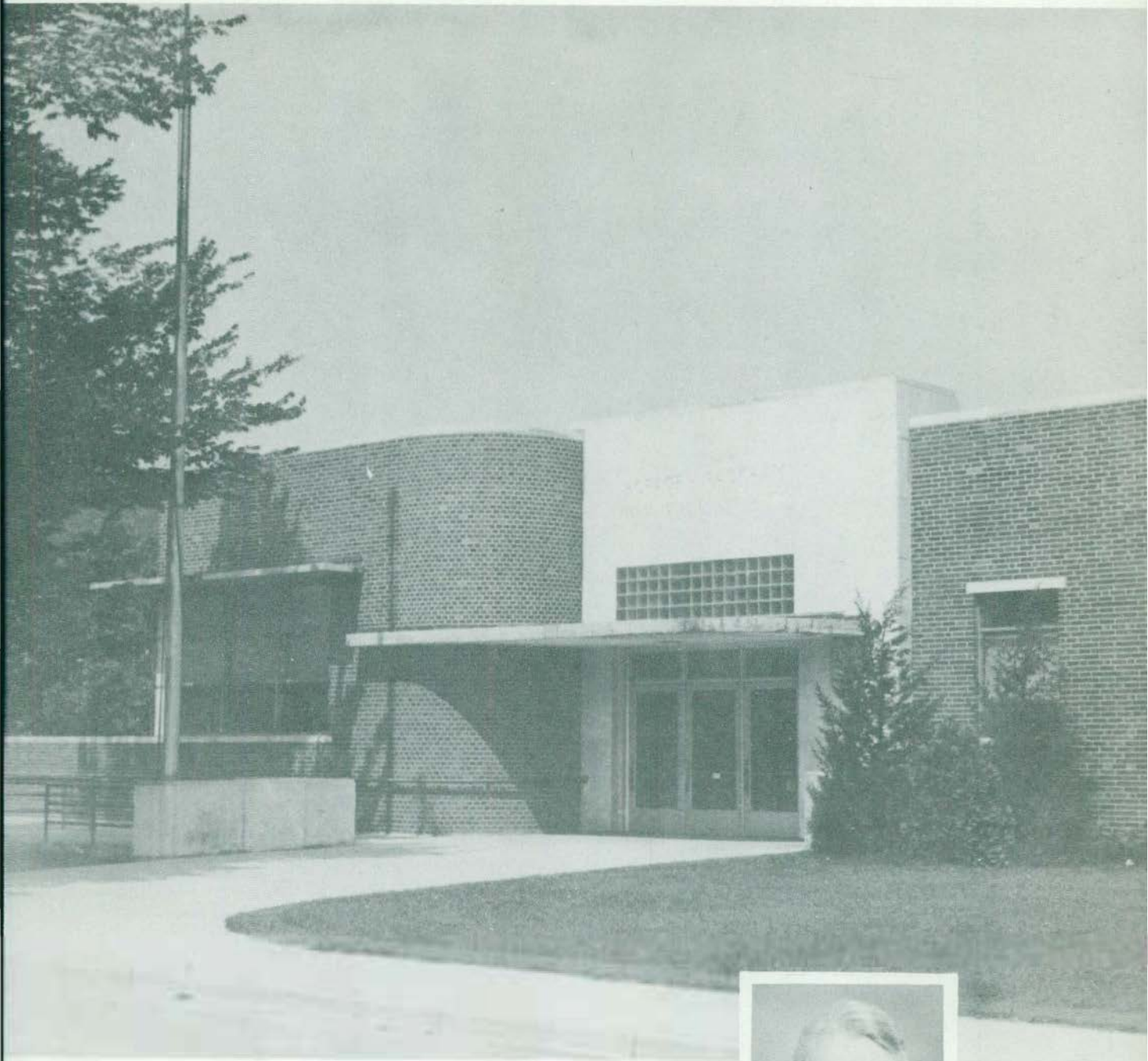

Helen Hetransperger
Head Resident,
Rackham Dormitory.



**Adams, Helen B.,
Supervising Teacher,
Intermediate Deaf.**

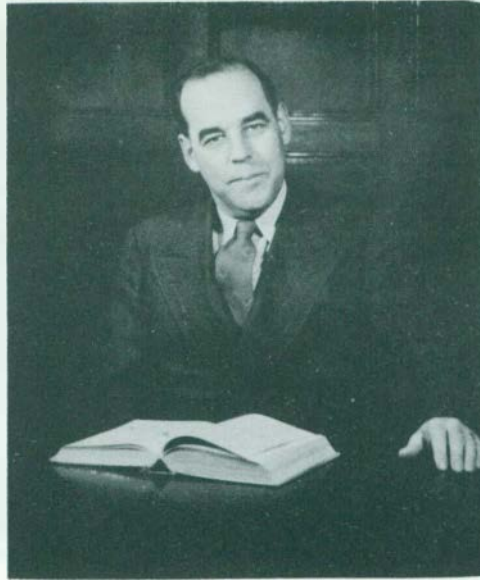

**Dr. Francis E. Lord, Ph.D.
Director of Special Education Dept.
Sponsor Special Education Club**



**Bentley, Mabel L.
M.A.
Supervising Teacher.**



**Bunger, Anna M.
Instructor, Speech
Reading.**



**French, Sophia.
Supervising Teacher,
Nursery Deaf.**



**Norton, Beatrice, M.A.
Sight-saving, Sponsor,
Theta Lambda Sigma**



**Roser, Gertrude, M.A.
Supervising Teacher.**



**Swartwood, Ora, M.A.
Instructor, Speech
Reading.**



**Wallace, Merry M.,
Supervising Teacher.**



Wright, Sara, M.A.

Faculty without pictures: M. Gallagher, D. Richards, G. Tmey.

OUTSTANDING STUDENTS



James Geary



Mary Beauchamp



SPECIAL EDUCATION

DURING the summers of 1915 and 1916 the State Board of Education organized training courses for teachers of handicapped children in Michigan Normal. Professor Charles B. Elliott was placed in charge in 1917. Under his leadership tremendous progress was made in the development of the School of Special Education. The first laboratory class was organized in 1918—a class of slow-learning children. Within a few years classes for Crippled Children, for Deaf and Hard of Hearing Children, for Teaching Speech Reading to Adults, and for Sight Saving were added.

The State Board of Education jointly with the Michigan State Normal College established a center for training teachers of handicapped children in Detroit in 1920. In a few years the State Board of Education designated Michigan State Normal College to train Special Education teachers. Professor Elliott was placed in charge of this work.

Gift of a special building by the Horace B. Rackham Fund of Michigan in 1940 has greatly facilitated the work. Professor Elliott died shortly after the new building was dedicated. He was succeeded by the present director F. E. Lord, under whose supervision the school has expanded to offer graduate work through the University of Michigan and is one of the few Occupational Therapy curricula in the country.



Row 1: Tom Cosgro, Floyd Pousha, Shirley Pearson, Margaret Pullum, Donna Cooper, Delores Lara, Nancy Sutton, Nancy Beaugrand, John Groos, Kenneth Heasley.
Row 2: Edna June, Bonnie Buttolph, Pat Lambert, James Geary, Mr. Lord, Jean Little, Nancy Wiggin, Nancy Onley, Lois Bush.
Row 3: Donna Campbell, Gretchen Gaffield, Marie Folsom, Lois Hackett, Mary Beauchamp, Jean Eisenbeiser, Myrle Marifieren, Sally Dreyer, Mary Lou Ricica, Pat Halama, Betty Cobb.
Row 4: Fred Nowland, Earl Burt, Douglas Boyce, Thomas Naas, James Hesterly, Mike Kedzierski, Richard Johnson, Richard Kauffman, Charles Deschamps.

SPECIAL EDUCATION CLUB

THE Special Education Club began the year by holding a business meeting on October 14. On November 11 the club entertained a guest speaker from the Jackson Prison. The Organization entertained the dormitory children of Rackham School at a Christmas Party in December. In January, the club met with the Occupational Therapy Club to listen to Miss Wright. Dr. Lord, head of the Special Education Department on this campus spoke to the club at its February meeting. The year closed with a picnic.

The club has endeavored to develop a fund to be used by the Rackham School children for clothing, toys, and recreational activities.



Row 1: Judy Dugan, Margaret Ann Beis, Ann Juanita Covington, Barbara Sauder, Patricia Johnsrud.

Row 2: Carolann Wells, Doris Sutton, Beverly Granger, Miss Tmey, Unabelle Emm, Bonnie Lou Howard, Marybelle Conrad.

Row 3: Charlene Maxwell, Betty Case, Phyllis Ford, Shirley Benning, Ann Ernst, Janet MacDonald, Margaret Fetterly.

Row 4: Jean Kemble, Betty Gauss, Lily Ann Pearson, Joyce Hartung, Betty Raymond, Mary Troub, Shirley Braddon.

OCCUPATIONAL THERAPY CLUB

THE Occupational Therapy Club is an organization composed of students majoring in and interested in the profession of Occupational Therapy. The club was organized in the same year that the course in Occupational Therapy was introduced on this campus, 1941. All activities of the club are pointed toward the fulfillment of its objectives: to acquaint its members and the public with this particular field of work, and to identify its members with active associations within the profession.

This year's activities began with the club's entry in the annual Homecoming parade. At Christmas time the club engaged in four main activities: the production of the annual Christmas play which is performed for the children of Rackham School and for the patients of the Ypsilanti State Hospital; the making and sending of Christmas cards to other schools of Occupational Therapy and to the Occupational Therapy departments of affiliated hospitals; a sale of handmade Christmas gifts for the purpose of sending delegates to the National and State Occupational Therapy Conventions; and the presentation of a book to the children living in Rackham Dormitory in honor of the school's deceased founder, Professor Charles Elliott. Spring activities included a district meeting held on this campus, and attendance at a State meeting held at Eloise Hospital. According to a tradition of the club, each year the season's activities are culminated with a weiner roast in Sleepy Hollow.



CONSERVATORY OF MUSIC



Haydn Morgan; M.A.
Director of the Conservatory of Music.



Elwell, John; M.Mu.
Voice.



Fitch, William D.; M.Mus.
Director of Band and Orchestra.



Grattan, Myra; B.S.
Music.



Hoffelt, Robert O.; M.Mus. Ed.
Voice; Sponsor of Phi Mu Alpha, Sinfonia



James, Dorothy; M.Mus.
Sponsor of Music Club.



Pyle, Hershal O.; B.M.
Piano; Sponsor of Phi Mu Alpha Sinfonia



Riley, Maurice W.; M.A., M.Mus.
Sponsor of Phi Mu Alpha Sinfonia.



Whan, Esther
Piano.

Faculty without pictures: E. Jacobson, E. Wortley.

MUSIC DEPARTMENT

THE year 1854 inaugurated the teaching of music on the Michigan State Normal campus with Mr. Albert Miller as the Head. The department has grown continually since that time and afforded greater opportunities in the music field for those students attending here. The Music department now offers as well as applied music, theory, history, literature and appreciation of music as well as music education.

In 1880 the Conservatory of Music was organized by authority of the State Board of Education and offered to members of the student body the chance to add to their general culture and usefulness by becoming somewhat proficient in music. The Conservatory has as its aims: the training of teachers for public school music; offering the opportunity to persons who desire to study voice or an instrument; and the equipping leaders of orchestras, bands, mixed chorus and glee clubs through general musicianship, technique of conducting and the suggestion of literatures for the various organizations.

The Music Department has been especially busy this year with the preparation and presentation of faculty concerts, recitals, band concerts and seasonal concerts including the Christmas concert, Palm Sunday Concert and Haydn's oratorio, "The Creation" for the Centennial celebration in May, this last was a revival of an annual feature which had been discontinued during the war years.

The Music Department has through the years graduated many that have become distinguished in their field. The present staff is exceptionally strong and is well upholding the high standard which has been established by their predecessors.

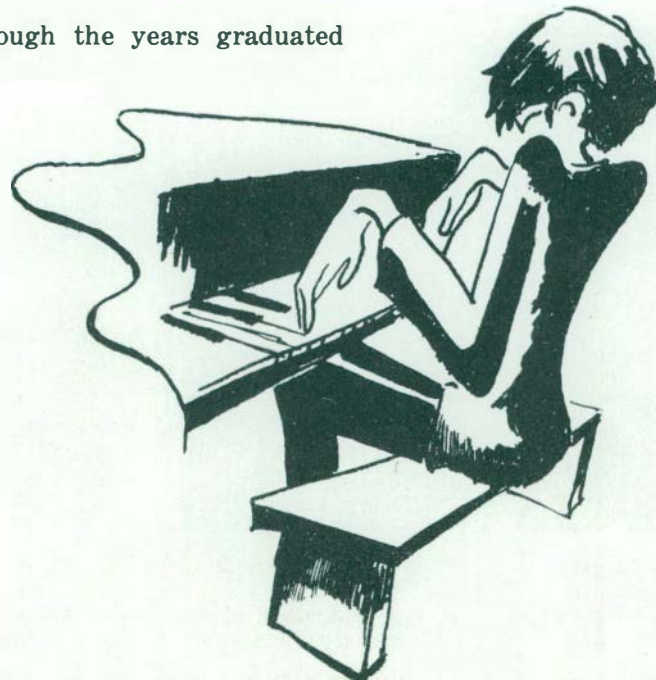



ORCHESTRA

THE orchestra has carried forward the traditionally fine concerts presented in Pease Auditorium. This year the orchestra presented Mr. Robert Hoffelt and Miss Barbara Warner as soloists and assisted with the Centennial activities. The orchestra with the chorus presented the Palm Sunday concert and **The Creation**.

BAND

THE M.S.N.C. band is rapidly growing in size and is taking its place as one of the finest college bands in the state. The marching band played for all home games, and the concert band has played three concerts in Ypsilanti and others at various high schools. The band is directed by Wm. D. Fitch with Maurice Riley as assistant and George Benjamin as drum major. Soloists presented with the band this year were Mr. Hershale Pyle, Louis Gonda and Richard Peters.





CHOIR

THIS year the choir, formerly called Madrigal, has been very busy. Under the direction of Mr. Morgan, they presented programs before church groups, Kiwanis, Rotary Club, and assemblies; made trips to appear before other schools; and sang for the inauguration of President Elliott and for Commencement.

CHORAL UNION

OVER two hundred members in the Choral Union, formerly the choir, have helped to make this year's program a great success. Led by Mr. Morgan, they presented three major recitals—the Christmas Concert, the Palm Sunday Concert, and Haydn's *Creation* for the Centennial program.





Row 1: G. Gaffield, B. Knoblauch, D. James, H. Moyer, E. Pratt, M. DeNio, H. Kinney.
Row 2: L. Smith, B. Both, P. Irwin, B. Warner, E. Moscal, H. Menkoff, M. Mull, E. Seitz, M. L. Wagar,
M. Miller, R. Purcell, D. Henry, L. Ashby.
Row 3: E. Lewis, H. Rizner, R. Houk, R. Lenheiser, B. Caverly, L. Gonda, D. Slaker, P. Fleshner.

MUSIC CLUB

THE Music Club has seventy active members at the present time. The officers of the club are Herbert Moyer, president, and Barbara Knoblauch, secretary.

The Music Club has cooperated with other campus organizations in furnishing music for the all campus Christmas party and the Christmas sing. The group members have sponsored Sunday afternoon symphonic hours which have been enjoyed by many of the students and faculty. The one outstanding recital of the year is the presentation of original compositions. At this time the students in Miss James's harmony and counterpoint classes perform compositions which they have written.

The social activities of the club consist of a fall picnic or Halloween party and a Christmas party during the first semester. The second semester brings the formal initiation of new members. A major event is the Annual Music Conference which is held in March. Graduates who return often have interesting comments and suggestions to offer. The spring picnic is the finale to a year of working together in a mutual interest and appreciation of music.



Row 1: W. Caverly, R. Slaker, R. Johnson, L. Gonda, A. Gibbs, J. Mansfield, W. Lucht.
Row 2: Mr. Hoffelt, H. Reznar, W. Walker, H. Moyer, R. Lenheiser, R. Houk, K. Jacobs, E. Meade.
Row 3: Mr. Morgan, Mr. Fitch, R. Peters, Mr. Riley, R. Wilson, D. McFarland, C. Kowalczyk.

PHI MU ALPHA SINFONIA

ON JUNE 24, 1948, Delta Xi Chapter of Phi Mu Alpha Sinfonia Fraternity of America was installed on the campus of Michigan State Normal College. It is classified as both professional and honorary.

The purposes of Phi Mu Alpha are: (1) to advance the cause of music in America, (2) to foster the mutual welfare and brotherhood of students, (3) to develop the truest fraternal spirit among its members, (4) to encourage loyalty to the Alma Mater.

Phi Mu Alpha Sinfonia is the only national professional fraternity on campus. The history of the fraternity is one of interest. Since its founding fifty years ago, Phi Mu Alpha has grown to over one-hundred chapters, and over twenty-thousand members. Prominent Sinfonians are: Leopold Stokowsky, Howard Hanson, Demitri Metropolis, and Thomas Dewey.

The appointment of Mr. Robert C. Hoffelt to the position of Province Governor of the fraternity brought the college to the attention of the other colleges throughout the United States.

The Delta Xi Chapter has been under the leadership of Herbert Moyer as President, Robert Lenheiser as Vice-President and Winston Walker as Secretary-treasurer. Robert Houk and Howard Reznar as Historians.

LIBRARY STAFF



Elsie V. Andrews; M.A.
Head Librarian.



**Bates, Wanda C.;
A.M.**
Library: Special
collections and Order
Department.

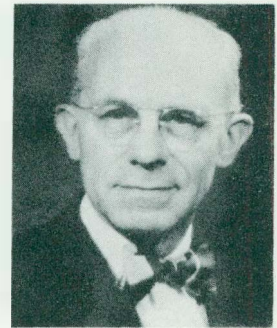

**Cleveringa, Frederick
B.; M.A.**
Librarian and
Assistant Professor in
School Library Science.



Hannz, Hazel; B.S.
Librarian.



**McKeachie, Virginia;
B.S.**
Instructor, School
Library Science.



**Rosentreter, Martha;
M.A.**
Assistant Prof., Head
Cataloger in Library.



ARTS BUILDING

AUDIO-VISUAL AIDS



Ralph Peterson, M.A.
Director Audio-Visual Aids

MICHIGAN State Normal College had begun an Audio-Visual service a few years prior to World War II. The attendant was called to serve in the Armed Forces and the Library responded in the various requests until the fall semester 1948. At that time Ralph G. Peterson, Assistant Professor of Education became Director of the newly named Audio-Visual Aids Center. Mr. Peterson taught for two years in the College Mathematics department before being appointed by President Munson to devote full time to directing the Audio-Visual Center.

The scope of the services which the Center renders today are chiefly concerned with two main avenues of supply. First: Providing teaching aids for campus instructors and the laboratory school's teacher training programs. Secondly:

Providing instruction on selection, utilization and evaluation of the Audio-Visual teaching aids through class work and laboratory procedures in the course 344—Audio-Visual Methodis in Teaching.

Under direction of their Supervisors the student teachers are permitted the same privileges of use of films etc. in their teaching as the regular faculty members. To cope with the requirements of the public school positions they will fill, development of their ability to select and utilize the proper teaching aids is incorporated into the planning of the services of the center. At the present time films, filmstrips, slides etc. are rented from the University of Michigan Audio-Visual Center for use here in campus and laboratory school classes.

As to the future aims of the Audio-Visual Center it is planned that the following services should be available:

1. Increase of the number of films owned by the college to insure rapid assignment of prints to the various departments.
2. Facilities for the production of class teaching aids such as slides, filmstrips, etc. on subjects peculiar to the field being taught, but not obtainable commercially.
3. Recordings—both disc and tap for practice purposes in such fields as English, Languages, Speech, Drama, Guidance etc. Also permanent record of addresses in important programs, meetings and convocations.
4. Besides the still picture records of events, pupil activities and studies, it is intended that motion pictures will provide a permanent record, for future use, of the student activities—both class work which portrays excellence in teaching, and also extra-curricular.





Orlo M. Gill; M.Des.
Head, Art Department.
Patron, Phi Delta Pi
Sponsor, Aurora



Hood, Anna; M.A.
Assistant Prof. of Art.



Lamming, Dorothy;
M.A.
Assistant Prof. of Art.



McAllister, Jane; M.A.
Assistant Prof. of Art.



Swete, Helen F.
Associate Professor.

ART DEPARTMENT

THE philosophy and development of the Art Department has been the gradual outgrowth of a rich heritage of creative achievement. Drawing was taught in the Normal School and also in the Model School during the second term of 1853. The catalogue of 1861 mentioned lectures on "Object Lessons in Color and Form." The course in drawing was described as, "Real objects and not copies form the subject of the lessons and the laws of Perspective are learned by observation." The catalogue of 1873 stated that "drawing is the teacher's most efficient aid and it receives much attention." In 1882, "The course includes instruction in Free Hand and Object work, Perspective and Original Designing, Shading, etc. Consideration is also given to drawing as a means of education and to the relations of this branch of study to the affairs of practical life." The aim to do original work is further noted in the 1885 yearbook, which stated, "No drawing Books are Used. The instruction is given from the blackboard and large scale crayon drawings. The course also includes lessons in harmony and contrast of color. A special course in Methods of Teaching Drawing is given."

Professor John Goodison taught geography and drawing during his senior year at the Normal School, graduating in March 1860. The following year he was employed as a regular teacher. After a year at Eaton Rapids he returned to his Alma Mater to teach his special subjects, also Latin and Greek. During his spare time he conducted experiments in chemistry and learned the German language. Professor George said of Mr. Goodison, "No harsh or unkind word or act occurred during all these years to mar our friendship. . . . The specific qualities that most strongly impressed me as characteristic of him were his high moral and intellectual integrity . . . and the great virtues of industry, perserverance and patience." Professor Goodison taught from 1862 to 1869 and from 1885 until his death in 1892.

Of the many teachers who have taught art during the college century, the following will be remembered by many: Miss Fannie E. Goffe, Prof. Charles T. McFarlane, Miss Eloise Whitney, Miss Hilda Lodeman, Mr. A. Dwight Kennedy, Miss Bertha Hull, Miss Bertha Goodison, Miss Anna H. Olmsted, Miss Lota Garner, Miss Lida Clark, Miss Ethel Childs, and Miss Elinor Strafer.

Miss Goodison, an alumna, came to the college as an instructor in 1900. In 1901 drawing was made a separate department and in 1912 Miss Goodison was made head of this department, in the same year she organized the Art Club which she sponsored wholeheartedly for many years. Until her death on October 17, 1937, her keen interest in all phases of art, her skill in teaching painting, her patient understanding of all members of her department and her devotion to the interests of the college, endeared her to all.

The Art Department has continued to offer students the opportunity to do creative work and learn to develop child growth through art experiences. The members of the present staff believe with Robert Henri that "Art in one way or another is the province of every human being."



Row 1: R. Stamos, D. J. Campbell, G. Downing, V. Fowler, A. Angelocci, L. Stevenson, H. Gach, J. Schaffer, A. Kachadurian.
Row 2: L. Holloway, M. Lederle, B. Baker, B. Woodworth, D. Johnson, C. Carrothers, K. Shannon, N. Pilcher, J. Kanno, B. Lee.
Row 3: M. Mason, L. Hudge, B. Dickerson, J. Tascoff, G. Dart, B. Mielbeck, J. Manikas, B. Hinsch, M. Ballagh, S. Harrison.

ART CLUB

SINCE the year 1912 students at the college interested in art, whether art majors or not, have allied themselves under the heading of "Art Club" to enjoy each other's company, and to participate in the study and production of creative work. These aims are realized by field trips, films, exhibits, studio work, and social hours.

This year the Art Club sponsored four exhibits which were on display in the art department gallery and presented a variety of good contemporary work.

Studio work done by the students centered around ceramics and watercolor. Films and slides were shown in some of the meetings which covered the technicalities of water color.

A project to install fireplaces in Sleepy Hollow with the assistance of the student body has taken much of the time of the organization this year.

A picnic at the beginning and close of the year, coffee hours occasionally, and teas to officially open the exhibits give variety to our regular program.

The organization is sponsored by the faculty of the art department who take an active part in the activities of the group.

INDUSTRIAL ARTS FACULTY



George Willoughby; M.A.
Head of the Industrial Arts Department



Chamberlain, Duane;
M.A.
Assistant Professor



Dell, Mary; B.S.
Instructor



Gilden, Ralph; M.A.
Assistant Professor



Glow, Stanley A.; M.A.
Instructor



Hatton, Mary; A.M.
Associate Professor



LaBounty, Raymond;
M.A.
Assistant Professor



Moore, Alfred M.;
M. of Ed.

OUTSTANDING STUDENTS



Mary L. MacLachlan



Merton Teare



INDUSTRIAL ARTS

THE Industrial Arts Department of Michigan State Normal College was started in 1901 in Welch Hall, which was at that time the campus training school. The work was then called manual training and was provided for pupils of the training school and for observation by college students. The desire on the part of progressive educators to include this type of work in their school curricula created a demand for teachers so Michigan State Normal College became the first collegiate institution in Michigan to train such teachers. This work was started and carried on by Miss Alice Boardman who directed all of the activities until 1929.

As exhaustive studies of educational objectives were made it was advocated by leading educators that a greatly modified manual training, called Industrial Arts, should be a part of every school curriculum and should be available to all pupils as well as to adults. This work, including the use of many different kinds of materials, the performing of many manipulative processes, careful planning and putting the plans into effect, and the accompanying studies of materials, their sources, their values and their economic significance; was found to be of such educative value that demands for the work developed rapidly. This created a great demand for courses to meet all of the needs so the administrators of Michigan State Normal College met the challenge by appointing Geo. A. Willoughby as head of the Industrial Arts Department to develop and direct industrial arts activities for all college and training-school work. This development, started in 1929, has been continued until the department has reached the position it now holds as an important part of the college as a whole as well as the training schools.



Row 1: J. Knapp, R. Starks, M. Teare, Mw MacLachlan, F. Naveaux, H. Kilgus, W. Chmelko.
 Row 2: J. Burke, S. Wawrzyniak, R. Kingston, Mr Glow, Mr. LaBounty, Mr. Willoughby, Mr. Moore,
 J. Blaise, J. Stachnik, H. Douma.
 Row 3: G. Dickerson, D. Horner, M. Mack, R Larsen, D. Kahler, W. Kistler, R. Lieckfield, B. Davis, D.
 Woodruff.

INDUSTRIAL ARTS CLUB

THE Industrial Arts club began the school year with the election of the various officers. The first project of the club was the designing and construction of a float for the Homecoming Parade. The club members worked hard on the entry and the float was awarded First Prize in the club division. Several Club members also printed twenty-five hundred invitations to the All Campus Christmas Party.

One of the most interesting projects of the Club was the making of more than eighty-five toys for the needy children in the Ypsilanti area at Christmas time.

A "Fun Night" party was held after the beginning of the Spring semester. Thirty couples attended the party and an evening of square dancing, volley-ball and refreshments were enjoyed by all. During the year many interesting meetings were held. Mr. Robert Menees a Normal graduate, now teaching Industrial Arts at Northville, gave a very interesting talk about the problems a new teacher must face on their first teaching assignment. Several educational films were also viewed by the club members at the regular meetings.



PIERCE HALL

EXTENSION DEPARTMENT



Carl Hood; A.M.
Director of Extension.

THE extension services of the Michigan State Normal College began in 1912 although it was not until the 1921-22 school year that the Department of Extension Education, as it is now known, was formally organized. The Director of the Department from 1921 until 1943 was H. Z. Wilber who still is active on this campus as Secretary of the Alumni Association.

A comparison of recent statistics of extension and correspondence study with those of 1920-21 reveals the growth that the Extension Department has known through the years. In 1920-21 the total number of extension and correspondence students was 472. In the year ending March 15, 1948, it was 2,037. Through extension services, Michigan State Normal College serves nearly as many persons off-campus as are enrolled on the campus. The department offers

53 different extension classes in 25 different towns and cities in Southeastern Michigan. These classes are offered by regular members of the instructional staff as are the correspondence courses. There are now nearly one hundred of the latter available to those who find it necessary or desirable to continue their college work by mail.

During the current school year, the department has added to its facilities by establishing the office of Field Services in the Arts Building. The most modern mailing and duplicating equipment has been installed. In addition to facilitating extension services, the equipment is used to establish alumni records and to provide many types of duplicating services for the college.

Professor Carl Hood and Assistant Professor Donald M. Currie direct the activities of the Department of Extension Education.



EDUCATION FACULTY



Noble Lee Garrison; Ph.D.
Head of the Education Department,
Director of Elementary Education.



Currie, Donald; A.B.
Instructor of
Education.



**Gates, Mary Frances;
Ph.D.**
Sponsor of Women's
League Upperclass
Club and Community
Service Program,
Associate Professor of
Psychology.



**Hester, Kathleen B.;
Ph.D.**
Sponsor of A.C.E.,
Associate Professor of
Education.



**Kelder, Jacob W.;
Ph.D.**
Sponsor of Arm of
Honor, Professor of
Education.



**Marshall, Everett L.;
Ph.D.**
Professor of Education.



**Skinner, Grace M.;
A.M.**
Professor of Education.

Faculty without pictures: N. Knight, F. Slay, W. Williams

OUTSTANDING STUDENTS



Jacqueline Parish



John Noel



EDUCATION DEPARTMENT

IN THE early days of the College the emphasis was upon a college for the education of teachers rather than a department of education, and the entire faculty cooperated in offering the professional work. The training work was devoted to review courses and special methods in the various elementary school subjects and practice teaching in the model school to develop teaching ability and skill, and to apply the principles to the Science and Art of Teaching.

The Department of Education became the official title in 1916. At that time twenty-seven courses were offered: ten in Psychology, three in History of Education, five in Pedagogy and Administration, and nine in Philosophy of Education. Later developments limited the work in the History of Philosophy of Education and increased those in the more practical courses of applied psychology, child and adolescent development, measurement and evaluation, organization and administration of schools, and principles of teaching and supervision including curriculum work and special methods of teaching various subjects.

In the late 1920's and the 1930's the Rural Education and Special Education division of the Education Department developed into separate departments as such. The Department of Education has since 1938 offered the graduate degree of Master of Arts in Education, and today offers many courses of professional training.

ENGLISH FACULTY



Gerald D. Sanders; Ph.D.
Sponsor of Kappa Phi Alpha
Head of English Department.



**Ackerman, Catherine
Ann; M.A.**
Instructor, English
Department.



Ballew, Esther; A.M.
Associate Professor of
English.



**Barnes, Ruth A.;
Ph.D.**
Professor of English.



Bensen, Alice; Ph.D.
Associate Professor of
English.



Carey, Elisabeth; A.M.
Associate Professor of
English.



**Cooper, Grace P.;
M.A.**
Associate Professor of
English.

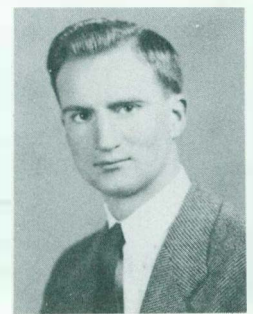

**Eastman, Norwood;
A.B.**
Sponsor of Debating
Club and Pi Kappa
Delta, Instructor of
English.



Eckert, Florence; A.M.
Sponsor of English
Club, Associate
Professor of English



Foster, Milton P.;
M.A.
Aurora Board, English
Instructor.



Haug, Ralph A.; Ph.D.
Associate Professor of
English.



Jordan, Hoover H.;
Ph.D.
Associate Professor of
English.



Magoon, Marian W.;
Ph.D.
Professor of English.



Miserez, Allen L.;
A.M.
Aurora Board,
Associate Professor of
English.



Sattler, John W.;
Ph.D.
Sponsor of Gavel and
Rostrum, Professor of
English.



**Stowe, Marion
Franklin; M.A.**
Associate Professor of
English.



Virtue, John B.; Ph.D.
Sponsor of Alpha
Gamma Upsilon,
Associate Professor of
English.

Faculty without pictures: L. Bingley, J. Kelly, N. Maddox, M. Miller, P. Nethercot, M. Wilson, R. Schelkun.

OUTSTANDING STUDENTS



John Noell



Rita Rozwalka

ENGLISH DEPARTMENT

DURING the first twenty-five years of the existence of this Normal School the privilege of teaching the three English courses—grammar, literature, and reading—was generously shared with instructors in other learned departments. Oral expression was stressed by courses in reading and elocution, and constant practice was provided in the literary and forensic societies. Professor Florus Barbour, a thorough-going scholar, changed all that when he became Head of the English Department in 1885. Within a decade he introduced our courses in Old English, Chaucer, Shakespeare, and Poetry, which were taught as Principles of Criticism. About 1900 he and Estelle Downing, His fiery assistant, revised the then ethereal course in Rhetoric into essentially the simplified forms under which it is now required of all freshmen. At that time the department had grown to four excellent teachers: Professor Barbour, Estelle Downing, Alma Blount, and Abigail Pearce. Further distinction was added to the English Department when we became pioneers among teachers colleges in giving a course in Children's Literature.

The Department has grown continually during the past hundred years. Dr. Gerald Sanders, the present head, came to us in 1928. His centennial staff of the English-Speech Department numbers twenty-five members who teach forty courses.



Row 1: Vanzetti M. Hamilton, Mehran K. Thompson, John W. Sattler, Norwood Eastman, Frederick B. McKay, Robert B. Chapman, Gloria Walton.
Row 2: Lucy Ann Mohler, Herbert Humbert, Marvin Baum, Ray Daniels, Don Streat, Don Bodley, Elizabeth McGregor.

PI KAPPA DELTA

THE campus chapter, Michigan Epsilon, of Pi Kappa Delta, number fifty-five, was installed on June 10, 1921. Its purpose is to "stimulate progress in, and to promote the interests of intercollegiate oratory, debate and public speaking by encouraging a spirit of intercollegiate fellowship, of brotherly cooperation and interest, and by conferring upon deserving candidates a badge of distinction, proficiency, and honor, varied and graduated according to merit." New members are chosen from a list of those who participate in intercollegiate debating oratory or extemporaneous speaking.

Mr. Norwood Eastman, sponsor of the local chapter, and the remaining student members planned programs for the year's activity. The annual initiation and dinner were held on May 7.

Vanzetti M. Hamilton, president, Gloria Walton, vice-president, Elizabeth McGregor, secretary, Donald Streat, treasurer, Ray Daniels, Herbert Humbert, Donald Bodley, Beverly Hauk, Marvin Baum, Lucy Ann Mohler, and Ann Crossman, elected for membership twelve students during the Spring term. New members initiated were Juanita Covington, Jean Ernst, John Kouzoujiiian, Robert Schaeffer, Robert MacDougall, Robert Tillen, Angelo Angelocci, Richard Heitzner, Phaniel J. Hamilton, Edward Anderson.

The national convention of Pi Kappa Delta was held in Peoria, Illinois this year with Bradley University as host.



Row 1: R. Sharp, D. Frede, R. Ruppe, J. Jacobs, R. McDougall, B. Hauk, C. Wentworth, R. Schaeffer, D. Bodley, Mr. Sattler.
Row 2: J. Hartung, J. Burke, D. Wagner, R. Wagner, D. Smith, M. Troub.
Row 3: R. Highfield, T. Anderson, J. Green, E. Thompson, T. Klingman, J. Falvey, O. Pfaffmann.

GAVEL and ROSTRUM

IN 1947 students interested in receiving practice in all forms of speaking organized the Gavel and Rostrum Club with Dr. Sattler as sponsor.

This club meets weekly to give opportunities in speech to students who wish to gain proficiency in different types of speaking such as after dinner, impromptu, extemporaneous, interpretative reading, and debate and discussion. Other activities of the club include attending plays, giving a banquet, and having a spring picnic.

First Semester officers were Charles Newton, president; Robert McDougall, vice president; Beverly Hauk, secretary; Rudolph Ruppe, treasurer; Edward Thompson, program chairman.

Second semester officers were Robert McDougall, president; Jacqueline Jacobs, vice president; Beverly auk, secretary; Rudolph Rupper, treasurer; Robert Schaeffer and Ralph Sharp, program chairmen.



Row 1: S. Eastman, E. McGregor, R. Lezak, R. Daniels, J. McMahon, L. A. Mohler, J. W. Sattler.
 Row 2: W. Penn. D. Frede, C. McCoy, P. J. Hamilton, S. Edwards, J. Covington.
 Row 3: E. S. Heitzner, M. Baum, R. McDougall, J. Clark, D. Dade.

DISCUSSION

DEBATE

Row 1: E. J. Hauk, V. Hamilton, E. McGregor, R. Daniels, L. A. Mohler, P. Hamilton, M. Baum.
 Row 2: D. Frede, R. Schaeffer, R. Lezak, R. McDougal, C. McCoy, A. J. Covinton, W. L. Penn.
 Row 3: N. Eastman, J. Clark, R. Heitzner, D. Dade, J. McMahon, S. Edwards.



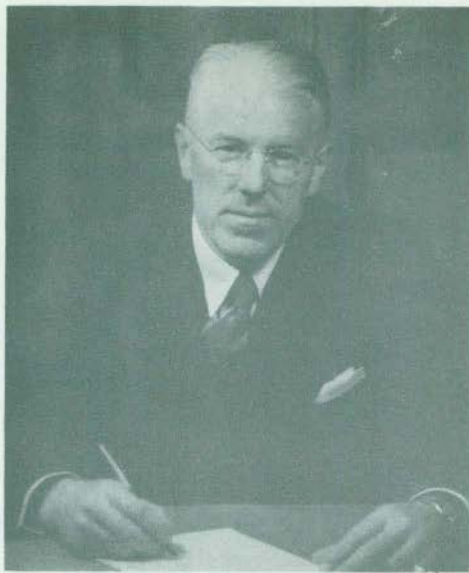

John Henry Owens, Ph.D.
Head of Foreign Language Department.



Dykstra, Gerald;



Case, L. Lucretia; M.A.
Assistant Professor.



Sabourin, Johanna A.;
M.A.
Associate Professor.



Patterson, Louise F.;
M.A.
Instructor.



Nagel, Edith E.; **M.A.**
Instructor.



Zickgraf, Palmer;
Ph.D.



Wolfe, Doyne; A.M.
Assistant Professor.



Skelton, Robert B.;
M.A.
Instructor.

Faculty without picture: J. Evans.

OUTSTANDING STUDENT



Margaret LaFleur



FOREIGN LANGUAGE DEPARTMENT

THE Modern Language Department was reorganized in 1903 with the coming of Dr. R. Clyde Ford who succeeded Professor August Lodeman as head of the department. Dr. Ford's writings contributed to the educational progress of his department. Chief among these writings are critical editions of German drama and other books in language study. They also include a biography of Dr. John D. Pierce written in collaboration with Dr. Charles O. Hoyt, and his series of stories for boys dealing with the early history of Michigan and Indiana.

Dr. Ford retired in 1940, when Dr. J. Henry Owens was appointed head of the department. At this time the Ancient Language Department was merged with the Modern Language Department. Dr. Benjamin L. D'Ooge, who served many years, was nationally known as a scholar and an educator. His series of Latin text books were widely used and were a great step forward in the teaching of Latin.

The objective of the language department is not only to train teachers of language but to afford training in linguistics for purposes of comparison and to contribute to a better understanding of foreign culture, which aids in promoting better international relations.

MATHEMATICS FACULTY

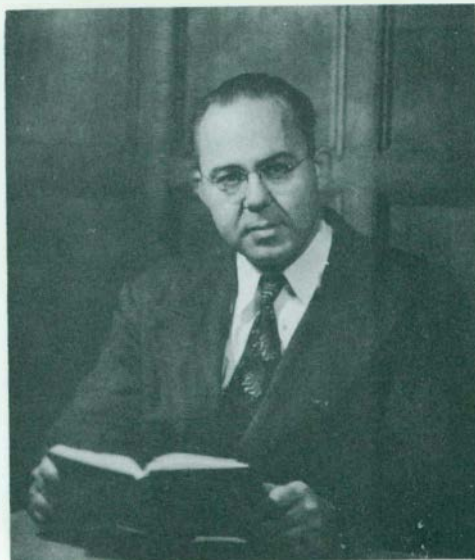

Robert S. Pate; Ph.D.
Head of Mathematics Department.



Brannon, Mildred J.;
M.Mus.
Assistant Professor.



Erikson, Carl M.;
Ph.D.
Sponsor Kappa Delta
Pi and Sigma Tau
Gamma, Professor.



Falahee, Hilton G.;
M.A.
Assistant Professor,
Sponsor Mathematics
Club.



Goings, Edmund W.;
M.S.
Sponsor Mathematics
Club and Sigma Tau
Gamma, Assistant
Professor.



Weaver, Theodore;
A.M.
Assistant Professor.

OUTSTANDING STUDENTS



Robert Laubach



Imogene Harger



MATHEMATICS DEPARTMENT

OUR mathematics department which dates from the beginning of our Normal College has done much to keep our prospective teachers abreast of the times. During the days of the three "R's" our college offered courses in the teaching of Arithmetic, teaching of high school algebra, college algebra, plane and solid geometry, trigonometry, and a practical course in surveying.

Upon demand analytical geometry, theory of equations, differential equations, industrial mathematics, insurance statistics, mathematics of investments, or commerce, and descriptive geometry have been added. Threat of World War II revived spherical trigonometry. Advance calculus and statics have been added during the last two years.

A few noteworthy names were connected with the department during these years. Dr. David E. Smith, head of the department of the 1880's, left in 1898 to attain fame in teaching at Columbia University. Mr. C. P. Steimle taught four years to 1909 when he became registrar, the first of the college. John P. Everett left in 1914 to begin his many years at Western State. Webster H. Pearce left in 1918 to become State superintendent of Public Instruction, and later president of Northern State Teachers College at Marquette. Arthur G. Erickson left in 1920 to become superintendent of schools of Ypsilanti and Ecorse.



Row 1: M. Tufer, J. Kitts, R. Tooley, F. Boyer, R. Hotchkiss, J. McParland, J. Peacock, E. Gunther, M. Jones, E. O'Hare, E. Steinman, D. Yerkes, H. Digon.

Row 2: Mr. Falahee, R. Savage, F. Hendrick, Mr. Weaver, R. Dean, I. Harger, R. Mendenhall, B. Schmidt, J. Sifferman, Mr. Pate, Miss Brannon, B. Miller, Mr. Goings, J. Peacock.

Row 3: V. Higgins, M. O'Brien, R. Aratani, W. Henry, N. Collard, J. Tanner, J. Stapleton, E. Brehmer, W. Lindensmith, O. Mittelstaedt, R. Armour, D. Chamberlin, M. Davidson, A. Cornell, M. Cant, V. LaChapelle.

Row 4: G. Doughty, Leo Roach, M. Opel, H. Roberts, J. Mathews, M. Glover, B. Johnson, D. Woodruff, M. Suyama, P. Waara, F. Bidwell, E. Brandt, J. Beach, F. Kozumplik, A. Deising.

Row 5: R. Kamischke, W. Martin, R. Lauback, J. Eyles, B. Beggs, J. Stapleton, W. Tschirhart, R. Oestrike, R. Jackson, R. Fensch, W. Dupuis, J. Carmen, C. Savage.

MATHEMATICS CLUB

THE Mathematics Club, first called the Euclidian Society, was founded in 1916. After a time it was discontinued until 1923, when Dr. Lindquist, Mathematics Department Head, Emeritus, founded the present Mathematics Club, which has been active since that time. Dr. Erikson became sponsor at the time of Dr. Lindquist's retirement. This year Dr. Erikson retired as sponsor, and Mr. Falahee and Mr. Goings were elected co-sponsors.

The club has had many interesting programs this year. Among these have been movies on the atomic bomb and various phases of mathematics; entertainment by campus talent; a speech by Miss Brannon, new in the department this year; and the Christmas Party and Spring Picnic.

As a project for the year, the Mathematics Club made "Keep Off the Grass" signs, earning a free page in the **Aurora**.



WELCH HALL

BUSINESS EDUCATION FACULTY



Julius M. Robinson; Ph.D.
Head of Business Education Department.



**Anderson, Normajean
I.; M.A.**
Sponsor of Business
Club, Instructor.



Ericson, Edith A.;
M.A.
Aurora Board,
Instructor.

Faculty without picture: M. Herrick.

OUTSTANDING STUDENTS



Joanna B. Stormer



Neil K. Collard

BUSINESS EDUCATION DEPARTMENT

STUDENTS majoring and minoring in business came to Michigan State Normal College campus in September and found the department with a new name and a different location. The name, Commerce, was changed to Business Education which is in keeping with the trend in the teacher-training institutions throughout the United States. The name, "Business Education" indicates a broader scope of training for business teachers than the term "Commerce." The present program includes training in many phases of business rather than the narrow field which the term "Commerce" implies.

The dismantling of Old Pierce Hall and the general upheaval of many departments found the new location of the department on the first floor of Welch Hall. The business education staff offices and five classrooms occupy the east end of the first floor.

A considerable amount of new equipment has been acquired for the typewriting, accounting, and office rooms.

A chapter of PI OMEGA PI, a national honorary fraternity for Business Education majors, is being organized in the M.S.N.C. campus this year and expects to be installed in May. Dr. Julius Robinson, Head of the Business Department, is sponsoring the fraternity.



Row 1: James Johnson, Joanna Stormer, Sec.-Treas., Carl Barnett, Pres. Normajeon Anderson, Advisor, Neil K. Collard, Vice-President, William A. Evanoff, Publicity Chairman, Harold Hanson.
Row 2: Alice Rabin, Ruby Bennett, Shirley Eschelbach, Jessie E. Drake, Diane Hatlestad, Bettie Hunt, Eleanor Clark, Marjorie Vliet, Ruthann Mudge, Helen V. Kouretas, Jeanette Monaghan.
Row 3: Marion Eberle, Robert Kuster, Vidal Garcia, Ellsworth Chase, Edward Rieth, John Domagalski, Barbara Hughes.

BUSINESS CLUB



HOME ECONOMICS



Estelle Bauch; M.A.
Head of Home Economics Department.



Kelly, Clara; A.M.
Associate Professor.



Faculty without picture:
E. Underbrink

THE HOME ECONOMICS DEPARTMENT under the supervision of Miss Bauch, Miss Kelly, and Miss Underbrink, has had a very busy year. There was the all-day meeting of Future Homemakers of America (F.H.A.), Region VI, which brought to the campus some 250 high school girls who are interested in homemaking activities. The college department is hostess to this group.

The next activity was the annual Christmas dinner held on the Wednesday evening preceding the Christmas holiday. Each student who attended was asked to invite her mother or some other adult. The dinner was prepared and served by the students who were also hostesses for the occasion.

The final event of the year was the Alumnae luncheon which is held each spring. The luncheon was first held in 1935 with seven alumnae attending. In 1948 not only were there several times the original number of alumnae who returned but eight of them brought their daughters.

Several alumnae have accomplished worthwhile things since graduation from college. First of all, however, tribute should be paid to the large group who have become homemakers, utilizing their college training for establishing and maintaining fine family life in their respective communities. Individual alumnae who have attained success are: Claribel Adams, Head Dietician, Beyer Memorial Hospital; Bessie Brooks West who is with the Kansas State College; Dr. Ivol Spafford, who has had a profitable career in the home economics field in Ohio, Alabama, and Minnesota; Mary Faulkner, who is with the Public Schools in Baltimore; Gertrude Sinclair Capps, in Detroit elementary schools; Frances Dee Sanderson, at Wayne University; and Grace Rinard, with the Westinghouse Co.

OUTSTANDING STUDENT



Jeanne Kenney



Row 1: B. Wenzloff, M. Cashmore, J. Kenney, C. Kelly, B. Blazer, D. Kern, I. Freden.
Row 2: M. Kovitz, E. Underbrink, E. Hunt, E. Bauch, M. Wilson, J. Myers, S. Hartlein.
Row 3: H. Grabis, M. H. Moliassa, S. Bodley, L. Filsinger, D. Yost, P. Conochie.

HOME ECONOMICS CLUB

THE Home Economics Club opened the year's events by gathering around the fireplace at Fritz Park in Ann Arbor for its annual get-acquainted picnic. For the next event on the calendar the Club journeyed out to Lincoln School to hear a lecture on children's toys.

In November, eleven new members were initiated into the club at an afternoon tea in Starkweather Hall. December found the Home Economic girls busy preparing for the big event of the semester which was the Christmas Dinner held December fifteenth.

During January and February the club collected clothes for needy families in France.

The girls put the finishing touch on their activities for the year with another picnic given as a farewell gesture to the seniors.

Jeanne Kenny served as president, Barbara Blazer as vice-president, Marilyn Cashmore as secretary, and Donna Kern as treasurer. Mildred Hibbard was the state treasurer.

HISTORY FACULTY



Anderson, C. Roland;
A.M.
Assistant Professor.

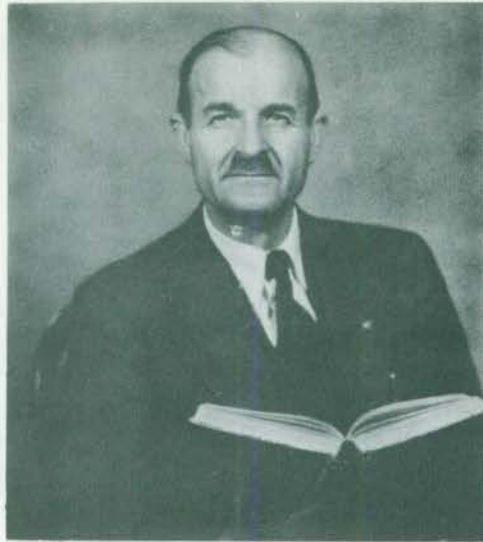

Simon E. Fagerstrom; Ph.D.
Sponsor of Sophomore Class, Head of
Department of History and Social Science.



Blackenburg, Howard;
Ph.D.
Associate Professor.



Englesman, Anthony;
A.M.
Assistant Professor.



Ericson, Fred J.; Ph.D.
Associate Professor.

Faculty without pictures: H. DeVries, P.
Mancell.



Hubbell, Paul E.;
Ph.D.
Sponsor of Pi Gamma
Mu, Professor.



Pearce, Haywood J.;
Ph.D.
Sponsor of Arm of
Honor. Professor



Simpson, John W.;



Smith Ralph V.; M.A.
Instructor.



Thompson, Mehran K.;
Ph.D.
Professor.



Warren, Elizabeth;
Ph.D.
Associate Professor.



Waugh, Edgar; A.M.
Assistant Professor.

OUTSTANDING STUDENTS



Georgianne Creamer



Merlin Kerr

HISTORY

WE OWE the growth of our History department to Julia Ann King who came to Michigan Normal in 1881. Until then only two courses had been listed—United States History and General History. Miss King had an M.A. degree. Due to her position on the faculty and a dynamic personality, History attained a high place in the curriculum of the college. She was evidently thoroughly trained in the field, for history courses began to multiply. Two new teachers were added to the department within the next ten years, one of whom was the daughter of Daniel Putnam, a prominent member of the faculty. Mary Putman introduced a course in political economy. Not until 1903 was Sociology, the epitome of all social sciences taught at the college. Special courses instead of general courses became the rule.

In 1924 when the Normal's enrollment leaped to 2675, an all time record, there were only six teachers in the department. In this, our centennial year 1949 with only 2350 students, the department boasts fourteen teachers, all having large classes. The social sciences have not only established themselves, but they have supplanted such original subjects as Latin and Greek.

GEOGRAPHY FACULTY



James H. Glasgow; Ph.D.
Adviser, Freshman Class, Head of
Geography Department.



Martin, Elwyn L.; M.S.



**Pearson, Ross Norton;
M.S.**
Assistant Professor.



Potter, Franklin C.;
Ph.D.
Professor.



Sill, Margaret E.;
M.A.
Assistant Professor.

Faculty without picture: G. DeLong.

OUTSTANDING STUDENTS



Paul G. Campbell



Garnet Knack



GEOGRAPHY

THE geography department continues to grow. It had added a part-time instructor, the sixth member of the staff. During the year there have been 1,423 students enrolled in fifty-four campus classes and an additional 395 in off-campus classes. Again, as in the past, graduate courses in geography have been offered each semester. Summer school attendance has been heavy.

Last summer the department moved into new quarters in Welch Hall, where a special room is being readied for the extensive college map collection. This includes a large set of U.S. Army maps which are now being sent to the library.

The department, formed in 1900, was the first separate geography department in Michigan and one of the earliest in the United States. C. T. McFarlane, Mark Jefferson, and James Glasgow have served as heads during this time.

Illustrious students of the department include: Isiah Bowman, the former president of Johns Hopkins University; Harlan Barrows of the University of California, Ray Platt of the American Geographical Society, George Miller of the University of Indiana, and Charles Colby, a former student and geography teacher at the college, who delivered one of the principal Centennial Assembly addresses.

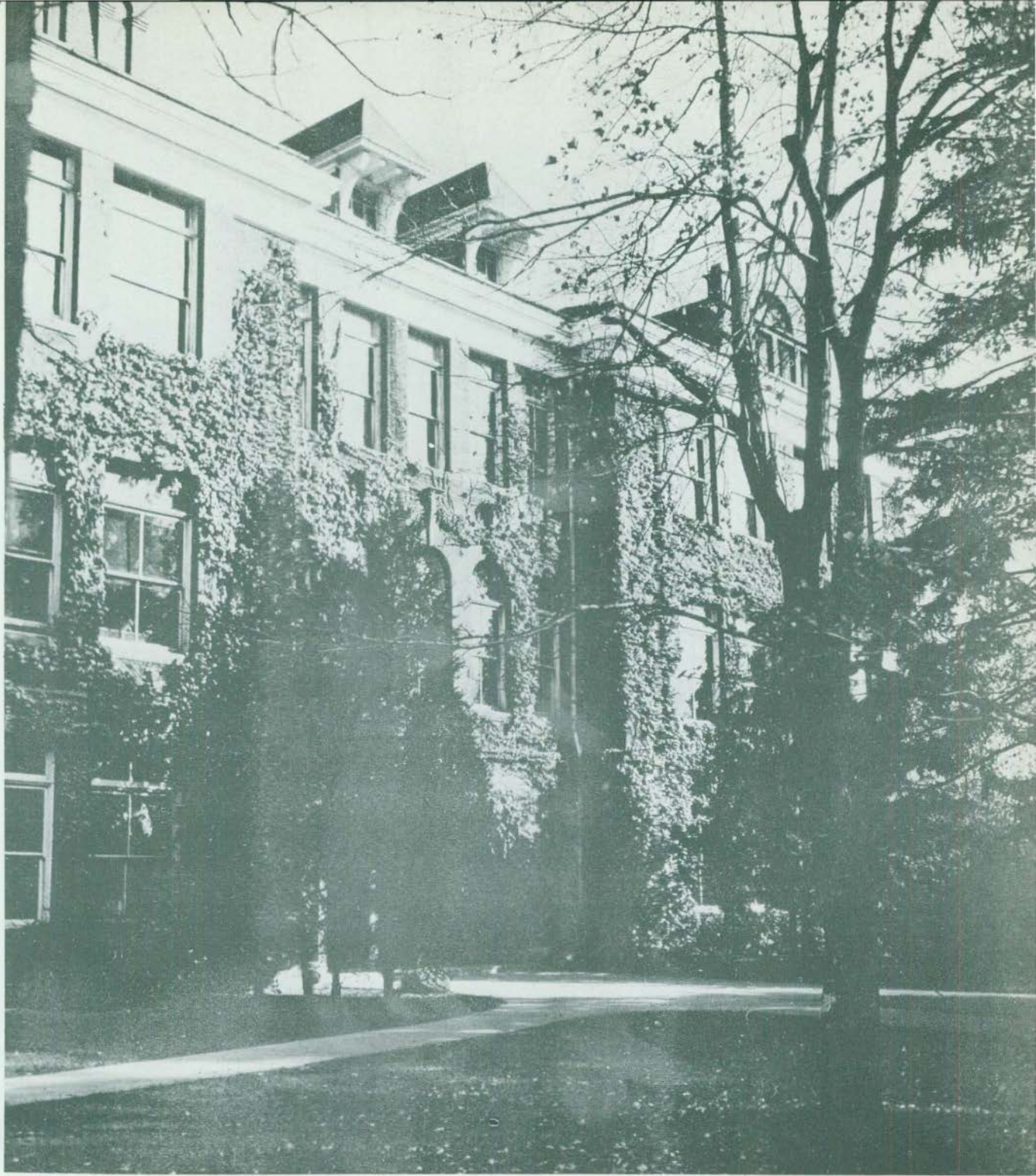

SCIENCE BUILDING

CHEMISTRY FACULTY



Perry S. Brundage; Ph.D.
Sponsor of Chemistry Club, Head of
Chemistry Department.



Clark, Paul V.; M.S.
Assistant Professor.



Cole, Wallace A.; M.S.
Assistant Professor.



**Hutcheson, John D.;
M.S.**
Assistant Professor.



**Kelly, James Kenneth;
B.S.**
Instructor.



**Kercheval, James W.;
Ph.D.**
Associate Professor.



Sellers, John A. Ph.D.
Professor.



**Vartanian, Harold S.;
B.S.**
Instructor.

OUTSTANDING STUDENTS



Jack Peacock



Betty Highstreet



CHEMISTRY

CHEMISTRY was first offered by Silas Douglas from the University of Michigan as a series of lectures, explaining application to agriculture. Chemistry courses were offered us as a part of a Natural Science Program from 1857 to 1883.

In 1885, Edwin A. Strong with his capable and enthusiastic leadership, helped astronomy, physics, and chemistry to attain outstanding prominence rarely shared in other Teachers Colleges.

Professor B. W. Peet started in 1899 serving in the Chemistry department. He gave his best until 1941 when he retired. Perry S. Brundage was appointed as his successor in 1923.

In the last fifty years, hundreds of students have received training and inspiration; many students entered the teaching profession, others entered industry or research and many others have used the basic training for other professions.



Row 1: Sellers, Pett, Morrison, Highstreet, Peacock, Brundage, Kercheval, Cole.

Row 2: Stanford, Wilcox, Dolson, Charles, Clark, Kelly, Hutchenson, Vartanian, Savage, Armour, Buffett.

Row 3: Merritt, Boyer, Cooch, Thompson, O'Hare, Kitts, Lovat, Gunther.

CHEMISTRY CLUB

THE Chemistry club was organized to unify the common interests of students, alumni, and faculty in the field of chemistry. Its membership is extended to all those in chemistry classes, or those who have an interest in chemistry. Among the activities of the club are the annual Christmas party, the Alumni and Anniversary Dinners, and beneficial program such as scientific movies, talks, and demonstrations. The club is sponsored by Dr. Brundage and Dr. Kercheval, who act as patron and advisor. The club officers are Jack Peacock, president, Betty Highstreet, vice-president, and Betty Morrison, secretary-treasurer.

The club has been functioning for 39 years under able leadership, and the alumni members have contributed to many beneficial scientific projects, such as atomic research, biochemistry research, and medical research. At the 1941 Anniversary Dinner, the B. W. Peet Scholarship Fund was originated in honor of Prof. Peet. Several awards from the income of this fund have since been made to outstanding upper classmen majoring in chemistry. Jack Peacock is the latest recipient. The club is interested in furthering chemical interests and attaining vocational information from the Alumni now in the field.

PHYSICS



Harry L. Smith; Ph.D.
Head of Physics Department.



Leib, Floyd I.; M.A.

Faculty without pictures: D. Naymik, W. Voglesong.

CLASSES in physics (called natural philosophy) were taught in the Normal College from the beginning. In 1872 Astronomy was introduced and a small observatory erected ten years later at the rear of the main building about where the Libray now stands.

In 1883 the science work was divided into two Departments, Natural Science and Physical Science, the latter having Mr. Lewis McLouth as head. In 1885 Mr. McLough was succeeded by Professor E. A. Stong who did an outstanding job of directing the work of physics, chemistry, and astronomy until his retirement in 1916. At that time the Physical Science Department was divided into physics (including astronomy), with Professor R. R. Gorton as Head, and chemistry, with Professor B. W. Peet as Head.

Having joined the College teaching staff in 1892, Professor Gorton had served the college for forty-nine years at his retirement in June, 1941. Under his capable direction many new courses were introduced and the work of the department expanded. One notable event was the purchase of the 10-inch Mellish refracting telescope in 1936. Professor Gorton was succeeded by Professor Harry L. Smith who had begun his teaching in the College in 1920.

OUTSTANDING STUDENT

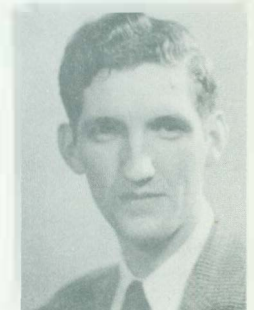

Carleton M. Savage



J. MILTON HOYER LABORATORY

NATURAL SCIENCE BUILDING

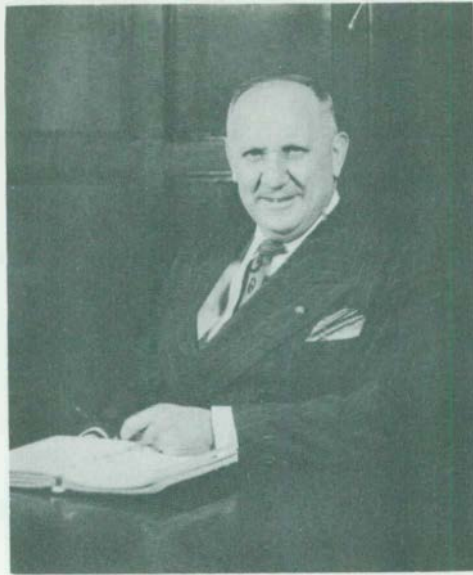

Clarence M. Lozell, Ph. D.
Sponsor of Zeta Chi Sigma and Lutheran
Students Club, Head of Natural Science
Department.



Belcher, Robert O.;
M.S.
Assistant Professor.



Best, Martha; M.S.
Sponsor of Stoic
Society, Associate
Professor.



Curtis, Martha E.;
Ph.D.
Associate Professor.



Giles, Richard A.;
M.S.
Assistant Professor.



Wallace Harold E.;
Ph.D.
Sponsor of Natural
Science Club,
Associate Professor.

Faculty without picture: J. Hickmar.

OUTSTANDING STUDENTS



Barbara J. Buffett

Picture
Not
Available



Frank L. Sinclair

NATURAL SCIENCE

DURING the early years of the college all of the basic science courses were offered, including botany and physiology, but not until 1868 was a so-called Natural Science Department organized. Even then, the physical sciences were included with the biological sciences. Zoology had not been offered at first, but was added in 1871. At that time the training school introduced botany, zoology and physiology in the first grade.

In 1881 the first science curriculum was established, and it was at this period also that we find first mention of the separation of the physical and natural sciences.

Beginning about 1890 the courses of zoology, botany and physiology were subdivided into their various branches. It was then also, that laboratory work was first mentioned as an important phase of instruction. By 1895 thirteen full courses were offered by the department.

The present Science Building was erected in 1902 and this allowed both increased laboratory work and new courses, among them bacteriology. Agriculture followed in 1908 and by 1920 was considered important enough to be designed as a sub-department.

Beginning around 1930 more and more students came to our college to get their pre-professional training to enter fields of medicine, dentistry, nursing, veterinary, forestry, agriculture, etc. To meet this situation specialized advanced courses were set up to meet their requirements.



Row 1: B. Merritt, E. Trainor, R. Giles, R. Belcher, C. Loesell, J. Hickman, H. Wallace, M. Best, M. Curtis, W. Wert.
Row 2: M. Stamford, G. Knack, C. Meyer, M. Vukovich, M. L. Smith, B. Del Din, B. Ayearst, M. Martin, B. Baumann, W. Griffiths.
Row 3: R. Armour, E. Steele, L. Babbitt, E. Key, W. Kaiser, W. Moone, J. Dodd, L. Fox, F. Sinclair, F. Pachik.

NATURAL SCIENCE CLUB

THE Natural Science Club presented interesting programs this year. Among some of the things that contributed to this fact were the following: a picnic in Sleepy Hollow; slides of nature and lecture by Mr. Giles; a Conservation meeting at which films were shown; a speech by Mrs. Baxter on the German Youth Activity; the Christmas Tea; one meeting was taken over by Dr. Hickman's bio-technique class and a lecture on photography as a hobby was given by Mr. Heimnick; and Arthur Sinclair presented a chalk talk on "Paul Bunyan, Pioneer of Conservation." The club is looking to a year of activity and interest in '49-'50.



GYMNASIUM

PHYSICAL EDUCATION FACULTY



Baughner, Ruth L.
M.E.

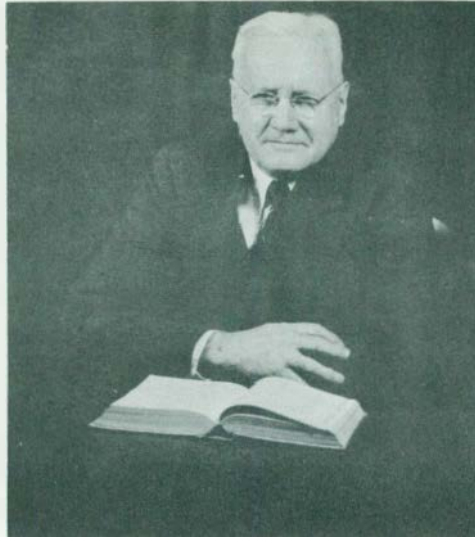

George M. McCulloch, B.S.



Brint, Jane, M.S.



Capony, Dorothy, M.E.

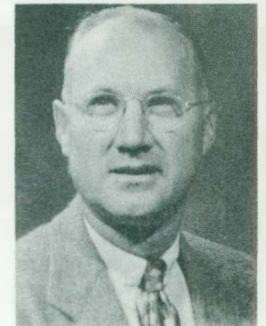

Crouch, William, M.S.



Harris, Augusta M.,
M.S.



Hershey, Merrill A.,
M.Ed.



Marshall, George, M.S.



Roell, Candace, M.A.



Rynearson, Elton J.,
B.S.



Steen, Catherine, M.S.



Stewart, Helen M.,
M.S.

OUTSTANDING STUDENT



Reinard Heininger



Patricia Hatch

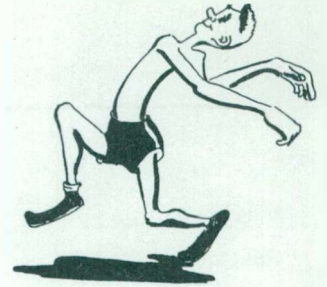

PHYSICAL EDUCATION

GYMNASTICS in the College basement was the beginning of physical education at Michigan State Normal College in 1888. Mr. Bowen became the first head of the department in 1894.

The first gymnasium built in Michigan was the one built in Ypsilanti in 1893. It served both the men and the women until 1913 when an addition was built on the west.

We find major courses in specialized fields of physical education were offered in 1903. These were the first courses of their kind to be established in the west. The courses prepare students in the field of physical education and health education and health education, for work as teachers and supervisors in the schools, as athletic directors and coaches in schools and colleges, as teachers and supervisors of recreation and as camp and scout leaders. In addition to preparation in the major field of physical education, the college aims to give the student a professional and cultural background that will enable him to play his part in the general educational program of any of the fields of activity above mentioned.

The department encourages participation in major sports and other recreational activity for social broadening and better knowledge of athletics in general.



Row 1: B. L. Myers, L. Clements, H. Donnelly, D. Nicholson, M. Knoop, D. Banks, J. Kelly, I. Donnelly, N. Overturf, M. Baker, J. Kinginger.
Row 2: J. Eartlett, J. Eberts, C. Greengard, J. Bradner, G. Walton, L. Murphy, M. Todd, J. Brint, R. Boughner, D. Copony, A. Harris, H. Stewart, D. Robbins, P. Bond, B. Newson, T. Maples, D. Robertson.
Row 3: M. Schelawske, J. Smith, G. Moore, M. Yarmain, J. Loewer, M. D. Gray, R. Spencer, D. Lloyd, J. Stephens, D. Boyle, R. Nagy, J. Klopfenstine.

PHYSICAL EDUCATION CLUB

WHEN a group of about sixty people gathered in a classroom of a Normal building one November evening of 1914 they little knew of the good times and great future that were in store for the Physical Education Club of Michigan State Normal College. It was at this time that the Physical Education Club was begun. There is some mention of an organized club as far back as 1912 but there are no written records to prove this.

The purpose of this first Physical Education Club was to further the interest in physical training and to create a clean fraternal spirit among its members. Its activities were purely instructional, or purely social and afforded the student a chance to acquire a broader knowledge of the field of physical education. A social evening might have been one of games, dancing, singing, illustrated talks, or even an occasional feast. Also mentioned was a smaller circle within the club, the Physical Education Society of Ypsilanti. This was a branch of the national society but no records exist beyond 1915 to show what happened to this group.

This club initiated many new activities. It was the first to outfit college cheer leaders. It bought skis and toboggans for winter social activities and bought equipment for outdoor cooking.



Row 1: J. Bell, L. Pacioni, B. White, D. Eby, A. Berg.

Row 2: D. Wipzkowski, D. Bohlinger, L. Turner, D. Alderson, R. Heininger, A. Pingel, F. Cosgro, J. Moliassa, B. Hemes, G. Thompson, R. Bloomer.

Row 3: J. Wichterman, H. Jackson, A. Adams, E. Schulz, R. Johnson, W. Honert, G. Mantarian, M. Hershey, T. Dyer, J. White, D. Spencer, D. Sween, N. Ignasiak, E. Kaminaki, E. Steele, D. Duff.

Row 4: T. Bott, D. Hiltz, J. Brodie, B. Parks, D. Smith, R. Dart, D. Cossey, L. Keller, D. Sawicki, J. Wargo, H. McNally, R. Brunet.

The first club put on the original variety show in Pease Auditorium, which later became campus wide and was presented as the College Comedy. In order to foster a professional interest among the students the club sent delegates to the state, midwest, and national conventions. This policy is still continued and is of much benefit to the group as the representatives report their findings back to the club.

In 1921 and every two to four years since, the club has put on an all college circus. This is where all the students of the physical education and members of other departments combine their talents to present a circus which is open to the public. It gives the students an opportunity to gain practical experience in all types of work concerned with their department—costuming, publicity, make-up, dancing, gymnastics, and other relative functions.

The "Javelin" was the publication of the club and it kept the members and alumni well informed on passing events. This publication was one of the war casualties which soon will be reinstated.

At this time the Physical Education Club is considered the largest professional club on campus with 140 members. It is only through the cooperation and fine spirit of all that this club has been built to the huge beneficial success that it is, and only through the untiring efforts of each succeeding class that the fine traditions of the club can be upheld.

EMERITUS

PRESIDENT

John M. Munson, LL.D.

DEAN OF WOMEN

Lydia I. Jones, A.M.

PROFESSORS

| | |
|---------------------------|-----------------------|
| Frederick Alexander, A.B. | Music |
| R. Clyde Ford, Litt.D. | Modern Language |
| Mark Jefferson, A.M. | Geography |
| J. Stuart Lathers, A.M. | Speech |
| Theodore Lindquist, Ph.D. | Mathematics |
| Frederick B. McKay, Sc.D. | Speech |
| Carl E. Pray, A.M. | History |
| Glenadine C. Snow, M.D. | Health Service |
| Horace Z. Wilber, A.M. | Extension |
| Alma Blount, Ph.D. | English |
| Bertha G. Buell, A.M. | History |
| E. Estelle Downing, A.M. | English |
| Blanche F. Emery, A.M. | English |
| Jessie Phelps, M.S. | Natural Science |
| Frank Whitehouse, A.M. | Education |
| Clara Janet Allison, A.M. | Latin |
| Lida Clark, A.B. | Art |
| Floy L. Edson, A.M. | Speech |
| Anna W. Field, A.M. | History |
| Jane L. Matteson, A.M. | Mathematics |
| Ida Hintz McKay, A.M. | Speech |
| Estabrook Rankin, A.M. | English |
| Elinor M. Strafer, B.S. | Art |
| Gertrude Flint, A.M. | Special Education |
| Winifred M. Lantz, B.S. | Supervising Teacher |
| J. Belle Morrison, B.S. | Industrial Arts |
| G. Gertrude Phelps, A.M. | Supervising Teacher |
| Margaret E. Wise, M.Ed. | Director of Placement |
| Elizabeth C. Miller, A.M. | Supervising Teacher |



Joseph P. Vroman
Ancient Language.

Charles F. R. Bellows
Mathematics.

Daniel Putnam
Natural Science.



Austin George
Literature.

Lewis McLouth
Sciences.

John Goodison
Drawing.



John Bengel
Modern Language.

Frederick H. Pease
Music.

August Lodeman
Foreign Languages.

These teachers were among many who contributed to the growth of Michigan State Normal College.

Bertha Goodison
Art.



Charles O. Hoyt
Education.



Julia Anne King
History.

William H. Sherzer
Natural Science.



Florus A. Barour
English.

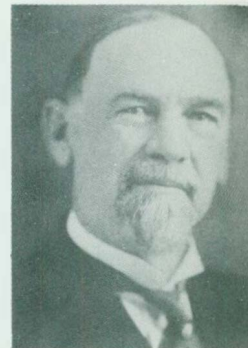
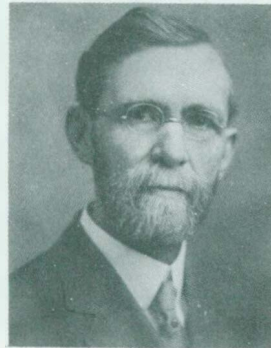

Benjamin L. D'Ooge
Latin.

Dimon H. Roberts
Training School.



Samue B. Laird
Education.

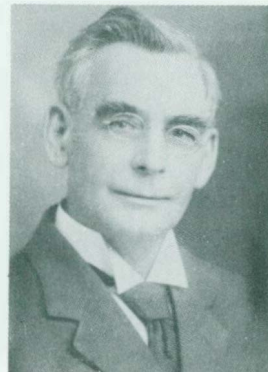

J. Milton Hover
Natural Science.

We live in deeds, not years; in thoughts, not breaths;
In feelings, not in figures on a dial.
We should count time by heart-throbs. He most lives
Who thinks most, feels the noblest, acts the best.
—Bailey

CLASSES







Don Streat
President



Chester Borysewicz
Vice-President



Jessie Drake
Secretary



Mervin Mack
Treasurer

SENIORS

THE Senior Class this year was the most important graduating class of the century—The Centennial Class. Its officers for the year were Donald Streat, president, Chester Borysewicz, vice-president, Jessie E. Drake, secretary, and Mervin Mack, treasurer.

Our lead in campus activities for the year began by our winning for the third consecutive year the first prize in the Homecoming Parade. Our next activity was the Christmas Sing which was better and bziger than ever this year with thirty-two groups participating.

The Senior Flag Walk and the revision of "Ivy Day" gave us a chance to say good-bye to all the college buildings and also to leave a living memorial of our class. The memory of our Senior Ball, our last social event of the year, will always linger with us as will our unforgettable Commencement.

The graduation of our Class of 1949 brings to a close the first century in the life of Michigan State Normal College. We leave with the sincere hope that the next one-hundred years will be as successful.

Abke, Dale—Ypsilanti; History; Sigma Tau Gamma, Choir, History Club, Canterbury Club

Acker, Bernadine—Detroit; Physical Education; Physical Education Club

Aeschlinan, Jean — Crystal Falls; Physical Education; Physical Education Club, W.R.A.



Ayearst, Betty Jane — Melvindale; Early Elementary; Natural Science Club, A.C.E.

Babbitt, Louie A.—Northville; Pre-medical; Natural Science Club

Babbitt, Ellen — Northville; Natural Science; Natural Science Club



Baker, John G.—Plymouth; History; Kappa Phi Alpha, Football

Baly, Lillian M.—Flint; Latin; H.C.F.

Batsakis, Angelo G.—Alpena; Senior High; Arm of Honor, Men's Union Treasurer



Battelle, Betsy—Ypsilanti; Early Elementary; Sigma Sigma Sigma

Beauchamp, Mary—Escanaba; Special Education; Kappa Delta Pi, Stoics, Special Education Club, Women's League

Beckmann, Shirley—Ecorse; Physical Education; Delta Sigma Epsilon, Secretary, Physical Education Club, W.R.A.



Beis, Margaret — Sandusky; Occupational Therapy; O.T. Club, Women's League President, Newman Club

Bell, Jeanie Ann—Ann Arbor; Early Elementary; C.Y.F., Music Club, Choral Union

Bell, Lillian—Romulus; Industrial Arts; Delta Sigma Theta, Panhellenic



Bennett, Ruby—Mayville; Commercial

Bentley, Robert—Monroe; Physical Education; Kappa Phi Alpha

Bidwell, Freida—Farmington; Mathematics; Mathematics Club, Wesleyan Foundation, Y.W.C.A., History Club



Binder, Richard—Ypsilanti; Natural Science; Phi Sigma Epsilon

Bitnar, Oldrich—Detroit; Industrial Arts; Phi Sigma Epsilon, Industrial Arts Club

Blaize, Joseph—Flint; Industrial Arts; Industrial Arts Club





Boncher, Ruth—Ypsilanti; English; English Club

Bond, Phyllis—Bradford, Pennsylvania; Physical Education; Sigma Nu Phi, Stoics, Kappa Delta Pi

Borysewicz, Chester—Monroe; Industrial Arts; Kappa Phi Alpha, Industrial Arts Club



Both, Betty—Washington; English; Pi Kappa Sigma, English Club, Music Club, History Club, Wesleyan Foundation

Boyce, Douglas—Highland Park; Special Education; Special Education Club

Boyden, Robert—Willow Village



Braze, Donald—Manchester; Physical Education; Physical Education Club

Brueggeman, Dolores — Detroit; English; Sigma Sigma Sigma, Pi Gamma Mu, I.R.C. Secretary, Goodison Hall Vice President

Bullis, Patricia S.—New Hudson; English



Buttolph, Bonnie—Britton; Special Education; Special Education Club

Camburn, Phyllis—Howell; History; Theta Lambda Sigma Secretary, King Advisory Board Chairman, Panhellenic

Cameron, Jessie—Manchester; Later Elementary; Pi Kappa Sigma, A.C.E., English Club, Wesleyan Foundation



Cameron, Stanley — Detroit; Geography; H.C.F., Band

Campbell, John—Ypsilanti; English

Cason, Earl—Flint



Casselman, Margaret — Baroda; English; Pi Gamma Mu, English Club

Caverly, William—Howell; Music; Phi Mu Alpha Sinfonia, Choral Union, Choir, Music Club, Normal News, Wesleyan Foundation

Chase, Ellisworth — Flat Rock; Business Administration; Commercial Club



Christopherson, Art — Ypsilanti; Geography; Sigma Tau Gamma, Pi Gamma Mu, C.Y.F.

Christopherson, Phyllis — Ypsilanti; Early Elementary; C.Y.F., A.C.E.

Church, Robert — Manchester; Mathematics; Kappa Phi Alpha

Clark, Eleanor R. — Monroe; Commercial;
Theta Lambda Sigma Treasurer, Kappa Delta
Pi, Commercial Club

Clippard, John—Flint; Physical Education;
Phi Delta Pi President, Physical Education
Club

Cobb, Bernice — Detroit; English; Alpha
Kappa Alpha, Orchesis, English Club

Cole, Barbara—Ann Arbor; Sociology

Conger, Doris—Detroit; Early Elementary;
H.C.F., A.C.E.

Coon, David — Flint; History; Kappa Phi
Alpha, Canterbury Club

Crothers, George—Ann Arbor; Occupational
Therapy; O.T. Club

Daniels, Raymond — Sinclair, Wyoming;
English; Kappa Phi Alpha, Pi Kappa Delta,
Varsity Debate, Extempore, Chairman Student
Council, Aurora Business Manager

Davis, Benjamin—Ypsilanti; Industrial Arts;
Industrial Arts Club, Newman Club

Day, Paul—Detroit Physical Education; Phi Delta Pi,
Physical Education Club

Dease, Dorothy—St. Charles; Early Elemen-
tary; A.C.E.

Dedo, Raymond — Vulcan; Mathematics;
Mathematics Club, Chemistry Club

Del Din, Betty — Detroit; Natural Science;
Natural Science Club

DeLuca, Irene—Melvindale; English; English
Club

Dennis, Raymond—Corunna; History

Dickerson, Glenn—Ypsilanti

Donnelly, Helen—Allen; Physical Education;
Sigma Nu Phi, Physical Education Club,
W.R.A.

Downing, Robert—Ypsilanti; History; Kappa
Delta Pi, Gamma Mu

Drake, Jessie E.—Ypsilanti; Commercial;
Sigma Nu Phi, Senior Class Secretary, Kappa
Delta Pi Corresponding secretary, Catalina
Club, Commercial Club, Wesley Foundation

Dreyer, Sally Fay—Saginaw; Special Educa-
tion; Special Education Club

Drumm, Jay D.—Monroe; Industrial Arts;
Industrial Arts Club





Eberle, Marion—Hudson; Business Education; Commercial Club, Women's League, Executive Board

Ebersole, Clare—Ypsilanti; Physical Education; Kappa Phi Alpha, Football

Eddy, Marguerite—Flint; National Science; Newman Club, Natural Science Club



Edwards, John—Detroit; Physical Education; Kappa Phi Alpha, Pi Gamma Mu, Varsity Track, Physical Education Club

Emm, Unabelle—Syracuse, N.Y.; Occupational Therapy; O.T. Club, Women's League

Eschelbach, Shirley—Manchester;



Euler, Yvonne P.—Ypsilanti; History

Eurek, Beverly—St. Charles; English; Pi Kappa Sigma, Newman Club, Panhellenic

Finch, Thomas — Escanaba; Industrial Arts



Finsland, Elizabeth—Detroit

Flower, Wallace — Whittaker; Mathematics

Ford, Coit—Detroit; History



Fox, Lawrence — Mt. Clemens; Pre-Medical; Natural Science Club

Freden, Irene—Detroit; Home Economics; Pi Kappa Sigma, C.Y.F., Home Economics Club

Frost, Gwendolyn—Jersey City, N.J.; History; Newman Club, Women's League, Advisory Board



Garner, Isabel M.—Ypsilanti; English; Delta Sigma Epsilon

Geary, James—Ypsilanti; Special Education; Phi Delta Pi, Special Education Club

Geddes, Robert—Ypsilanti; History; Phi Delta Pi, History Club, Varsity Club, Inter-Frat Council Vice President



Geyer, Mary—Cement City; Art; Art Club

Giese, Don—Wilow Village; History; Sigma Tau Gamma

Gilmore, Rosemary—Britton; State Limited; Collegiate Country Life Club

Gliem, Ellen Lee—St. Clair; English; Jones Hall President, English Club

Gordon, John—Ypsilanti; History; Phi Sigma Epsilon, I.R.C., Normal News

Goss, Robert—Ypsilanti; Commercial; Commercial Club



Granger, Beverly—Whitmore Lake; Occupational Therapy; O.T. Club, Wesleyan Foundation, Choral Union

Green, Loris—Detroit; School Library

Greenwood, John—Detroit; English; Arm of Honor



Hackett, Lois—Dearborn; Special Education; Special Education Club, Music Club

Hajkowicz, Dorothy — Iron River; Natural Science; Newman Club, Natural Science Club

Hamilton, Vanzetti — Ypsilanti; English; Kappa Alpha Psi, Pi Kappa Delta President, Varsity Debate, Normal News Editor, English Club



Hanham, Janet—Jackson; English; English Club, W.R.A.

Hartsig, Thomas — Fraser; Mathematics; Mathematics Club, Newman Club

Hatch, Patricia—Ann Arbor; Physical Education; Sigma Nu Phi, W.R.A. President, Physical Education Club, Orchesis, House Council King Dorro



Haynes, Mary M.—Anchorville; English; Art Club, English Club

Hearl, Phyllis — Howell; Occupational Therapy; O.T. Club

Heasley, Kenneth — Cleveland Hgts, Ohio; Natural Science; Phi Kappa Psi, Special Education Club



Hedlesky, Micheal—Ann Arbor

Heininger, Renard—Belleville; Physical Education; Kappa Phi Alpha, Physical Education Club, Varsity Club

Herbst, Virginia—Monroe; Later Elementary; Alpha Sigma Tau, Lutheran Student Association



Hern, Jean—Ypsilanti

Hesterly, James M.—Trenton; History; Sigma Tau Gamma, Pi Gamma Mu, History Club, I.F.C., Special Education Club

Hibbard, Mildred—Byron; Home Economics





Highstreet, Betty — Algonac; Chemistry; Kappa Mu Delta, Chemical Club, Mathematics Club, Musical Club, Band, Stoics

Holliday, Walter—Hillsdale; Commercial

Holcomb, Lois—Milau; Fine Arts; Pi Kappa Sigma, Art Club



Horner, Don—Three Oaks; Vocational Education; Sigma Tau Gamma, Industrial Arts Club, Swimming

Hovatter, Jean—Saline; Pre-professional

Howard, Bonnie — Alanson; Occupational Therapy; O.T. Club Treasurer



Humbert, Herbert — Jackson; History; Pi Kappa Delta, Aurora Editor

Hunt, Elaine—Ypsilanti

Huntsberry, David L.—Willow Run Village; Physical Education Club



Jackson, Norman—Davison; Physical Education; Physical Education Club

Jane, Priscilla — Ferndale; English; Alpha Sigma Tau, A.C.E., English Club

Jimerson, Ella Mae—Detroit; Alpha Kappa Alpha, English Club, Choir



Joardar, Sherla—Dearborn; Natural Science

Johnson, Dorothy C. — River Rouge; Art; Delta Sigma Theta, Women's League Executive Board, Art Club, Service Chairman, Inter-dorm Council, House Council

Johnsrud, Patricia—St. Paul, Minn.; Occupational Therapy; O.T. Club, Women's League Executive Board



Johnston, Stanley—Ypsilanti; Physical Education; Kappa Phi Alpha, Choir, Physical Education Club, Track

Joyce, Kay—Ypsilanti; Physical Education; Sigma Sigma Sigma

Kahler, Donald—Imlay City; Industrial Art; Industrial Arts Club



Kanno, Jeanie—Ann Arbor; Fine Arts; Alpha Sigma Tau President, Women's League Executive Board, All-College Social Committee, Art Club, Panhellenic

Karalis, John—Linden, N.J.; Mathematics

Kelley, John C. Jr.—Ypsilanti; Chemistry; Arm of Honor, Chemistry Club

Kenney, Jeanne—Willow Run; Home Economics; Sigma Nu Phi, Home Economics Club President, Newman Club, Decreation Secretary, Panhellenic, Corresponding Secretary Women's League Executive Board, Campus Sister Committee

Key, Richard—Zelding; History; Sigma Tau Gamma, Pi Gamma Mu, History Club, I.R.C.

Kingston, Raymond — Ypsilanti; Industrial Arts Club, Band

Kinney, Helen—Millington; Early Elementary; C.Y.F., Choral Union, Music Club, A.C.E. English Club, Y.W.C.A.

Klopfenstine, Jean—Plymouth; Physical Education; Kappa Mu Delta President, Physical Education Club

Knark, Garnet—Detroit; Geography; H.C.Y.F. President, Women's League Executive Board, Natural Science Club, A.C.E., House Officer Jones

Knapp, John—Willow Run; Industrial Arts; Industrial Arts Club

Knill, Isobel — Detroit; Physical Education; Physical Education Club, W.R.A.

Knoll, Eleanor—Ironwood

Knoop, Mary—Dearborn; Physical Education; W.R.A. Board, Physical Education Club, Dorm Advisory Board

Kokenakes, Peter—Ann Arbor; History

Kowalewski, Wilhelm — Petersburg; Mathematics

Kressler, Ross — Ypsilanti; Physical Education; Intramural Manager, Baseball Trainer

Kruse, Bob—Detroit; Physical Education

Kunce, Anna — Huntington, Ind.; School Library Service

Lamiman, Floyd — North Branch; Industrial Arts; Phi Sigma Epsilon, Men's Union Executive Board

Lau, Mary Louise—Flint; Early Elementary; Choir, A.C.E.

Laubach, Robert — Detroit; Mathematics; Sigma Tau Gamma, Kappa Delta Pi, Stoics, Choir, Canterbury Club, I.F.C.

Law, Elizabeth Anne—Highland Park; Physical Education; Physical Education Club

Lederlie, Myrtle — Leland; Art; Art Club Newman Club

Ledford, Gladia—Whittaker; Industrial Arts; Delta Sigma Theta





Lee, Nancy—Monroe; Early Elementary; Pi Kappa Sigma

Lillian, Thomas—Ferndale; Physical Education; Kappa Delta Pi

Lister, Shirley—Allen Park; Early Elementary; Sigma Nu Phi, A.C.E.



Loesell, Russell—Ypsilanti; Natural Science; Sigma Tau Gamma, Stoics, Band, Choral Union, Social Committee, Natural Science Club

Ludlum, Margaret—Ypsilanti; Physical Education; W.R.A.

McClelland, Betty—Pontiac; Early Elementary; Normal News, A.C.E.



MacConnell, Christine—Montgomery; English; Normal News, Women's League, English Club, Campus Forum

McGregor, Elizabeth — McGregor; English; Alpha Sigma Tau, Pi Kappa Delta, Gavel & Rostrum, Debate, Women's League Executive Board

McDonnell, Virginia — Montreal, Wisconsin; Early Elementary; President King Hall, A.C.E.



MacLachlan, Mary Louise — Ann Arbor; Industrial Arts; Off Campus Women's Association, Industrial Arts Club Secretary-Treasurer

McLaughlin, Edward—Dearborn

Mack, Mervin R.—Detroit; Industrial Arts; Kappa Phi Alpha, Industrial Arts Club, I.R.C., Senior Class Treasurer



Manley, Harold—Toledo, Ohio; Mathematics; Sigma Tau Gamma, Mathematics Club

Mann, Arnold—Clarkston; History; Pi Gamma Mu, History Club

Marifjeren, Myrle—Park River, N.D.



Marsh, Claude—Oxford; Physical Education; Phi Delta Pi President, Varsity Club Vice President, Physical Education Club Executive Council

Martin, Marjorie — Pleasant Ridge; Early Elementary; A.C.E., Natural Science Club, Kappa Delta Pi Vice President

Marx, Arthur—Detroit; Physical Education; Kappa Phi Alpha, Physical Education Club Secretary, Special Education Club, Track Team



Mason, Maudine—Wayne; History; Kappa Mu Delta, Pi Gamma Mu, History Club Secretary-Treasurer, Women's League Executive Board, Wesleyan Foundation

Mauti, Leonard—Rogers City; Physical Education

Miller, Angus M.—Willow Run; Pre-Professional

Moffett, Robert—Ypsilanti; Physical Education; Phi Delta Pi, Physical Education Club, Varsity Club

Mohler, Lucy Ann — Belleville; English; Aurora Business Manager, Phi Kappa Delta, Varsity Debate Discussion, Off Campus Women's Association, Gavel and Rostrum

Moliassa, John — Highland Park; Physical Education; Physical Education Club

Moore, Gloria—Mt. Clemens; Physical Education; Physical Education Club, W.R.A. Vice President, Canterbury Club, Girl Scouts

Moscal, Elsa—Detroit; Music; Pi Kappa Sigma, Choral Union

Moyer, Herbert—Willow Run Village; Music; Phi Mu Alpha President, Music Club President, Choir, Marginal Club

Myers, Betty Lou—Wayne; Physical Education; Sigma Nu Phi, Physical Education Club, W.R.A. Executive Board, Student Council

Nakamura, Hiroshi—Chicago, Ill.; English; Gavel & Rostrum, English Club Vice President

Navarre, Winifred—Newport

Naveaux, Forest—Massillon, Ohio; Industrial Arts; Kappa Phi Alpha, Industrial Arts Club, Track

Nederlandin, William—Detroit; Physical Education

Parish, Jacqueline—Bay City; Early Elementary; A.C.E.

Parker, Marilyn—Royal Oak; Music; Sigma Sigma Sigma President, Panhellenic, Choral Union, Music Club

Patnales, Robert — Ferndale; History; Pi Gamma Mu

Pepin, Rhea—Escanaba; Special Education; Newman Club, Special Education Club

Pingel, Albert—Detroit; Physical Education; Kappa Phi Alpha, Track, Cross Country, Physical Education Club President, Choral Union

Pollard, Margaret—Lum; School Library

Prater, Patricia—Ypsilanti, English; History Club, Natural Science Club, Off-Campus Women's Association

Pratt, Evelyn—Pontiac; Music; Delta Sigma Epsilon, Music Club, Choir, Women's Executive Board

Prieskorn, Robert—Willis; Business Education; Business Education Club

Prevost, John—Willow Village; Physical Education





Pullum, Margaret—Detroit; Special Education; Sigma Sigma Sigma, Special Education Club

Rabin, Alice — Flint; Commercial; Alpha Sigma Tau, Commercial Club, Women's League, Girl Scout Chairman, Y.W.C.A., I.F.C.

Rastenis, Anne—Hamtramck; Physical Education; Delta Sigma Epsilon, Physical Education Club



Raymond, Betty Lou—Ypsilanti; Occupational Therapy; Occupational Therapy Club

Renton, Carl—Wayne

Reynolds, Elizabeth — Burbank, California; Physical Education; Physical Education Club, W.R.A.



Rhodes, Sally—Pontiac; Early Elementary; Pi Kappa Sigma, A.C.E., Choral Union

Ricica, Mary—Britton; Special Education; Special Education Club

Robbins, Dorothy—Mt. Clemens; Physical Education; Madrigal, Choir, Choral Union, Physical Education Club, C.Y.F., Goodison Social Chairman



Roberts, Helen—Flat Rock; Mathematics; Mathematics Club, Newman Club

Royal, Robert—Saline; Industrial Arts; Industrial Arts Club

Runnals, Thomas—Royal Oak; Chemistry; Arm of Honor, Choir, Chemistry Club



Schafer, John—Ypsilanti; Pre-medical

Scott, Alice—Bloomfield Hills; Art; Pi Kappa Sigma, Women's League

Scrivens, Betty—Ypsilanti; Special Education; Pi Kappa Sigma, Special Education Club, Stoics, Kappa Delta Pi, Wesleyan Foundation



Scrivens, Lois H.—Wayne; Art; Alpha Sigma Tau

Scrivens, Robert—Wayne; Mathematics

Seffens, Louise—Highland Park; Physical Education; Physical Education Club, W.R.A.



Seitz, Elfrieda—Brighton; Later Elementary; Pi Kappa Sigma, Orchestra, Choir, Music Club

Shilander, Ruth—Ludington; Early Elementary

Simonian, Joe—Ypsilanti; Industrial Arts; Industrial Arts Club

Simpson, Robert—Flat Rock; English; Phi Delta Pi, Kappa Delta Pi, Pi Gamma Mu, Normal News

Sinclair, William — Ypsilanti; History; Phi Delta Pi, Kappa Delta Pi, Pi Gamma Mu President, Men's Union Executive Board, History Club

Sleicher, Dora—Wayne; History

Smith, Electa—Adrian; English; Delta Sigma Epsilon, Women's League, Panhellenic

Smith, Louise—Dundee; Music; Kappa Mu Delta, Stoics, Music Club, Band, Orchestra

Smith, Mary Lou—

Spencer, Donald—South Lyon; Physical Education; Phi Delta Pi, Newman Club, Physical Education Club

Spencer, Genevieve—Ypsilanti; Senior High; Stoics, Pi Gamma Mu, Kappa Delta Pi, English Club

Spork, Shirley—Detroit; Physical Education; Physical Education Club, W.R.A., Newman Club

Stafford, Jane—Flint; Art; Art Club

Steele, Louise—Wyandotte; Chemistry

Stevenson, Lola—Ann Arbor; Art; Art Club

Stewart, Chester L.—Ypsilanti; History

Stiles, Raymond W.—Holly

Swan, Harold—Detroit; Natural Science; Kappa Alpha Psi, Veterans' Club, Natural Science Club

Thomas, Nick—Detroit; Physical Education; Arm of Honor, Physical Education Club, Social Committee, Varsity Football, I.R.C.

Thomson, Glen — Ypsilanti; Pre-Dental; Chemistry Club

Thompson, Janette—Detroit; Early Elementary; Women's League Executive Board

Tirakian, Angeline—Detroit; Physical Education; Sigma Sigma Sigma, Panhellenic, Orchestras, W.R.A., Physical Education Club

Tobey, Margaret—Detroit; Theta Lambda Sigma

Todd, Harold—Lymouth; Pre-Medical; Phi Sigma Epsilon





Todd, Michiko—Ypsilanti; Physical Education;
Physical Education Club

Tomes, Dolores — Kingsley; Pre-Professional

Tomes, Jackie — Kingsley; Pre-Professional



Towar, Grace—Detroit; Early Elementary;

Traficanti, Anthony—Flushing, N.Y.

Tucholski, Margaret — Center Line; Com-
mercial; Kappa Mu Delta, Commercial Club



Turner, Valerie—Paterson, N.J.; Physical
Education; Sigma Sigma Sigma, Cheer Leader

Uddyback, Frances — Detroit; Alpha Kappa
Alpha

Van Riper, Neil—Ypsilanti; Physical Educa-
tion; Phi Delta Pi, Varsity Football, Varsity
Club President



Varney, Margaret—Pontiac; Early Elemen-
tary; Delta Sigma Epsilon, A.C.E., Women's
League, President Goodison

Wagner, Leo—Ypsilanti; Physical Education;
Arm of Honor, Football

Walker, Winston—Ypsilanti; Music; Delta Xi,
Phi Mu Alpha Sinfonia, Band, Orchestra,
Choral Union



Wallace, James—Bad Axe; Natural Science;
Natural Science Club, Commercial Club

Ward, Jacqueline—Belleville; Art; Art Club,
C.Y.F.

Wert, William—Cincinnati, Ohio; Natural
Science; Natural Science Club



White ,Albert—Detroit

White, Robert C.—Ecorse; Physical Education;
Phi Delta Pi, Physical Education Club

White, Robert E.—Willow Village



Wilbanks, James—Ypsilanti

Wild, Margaret—Laurence; English

Wilson, Luella—Saginaw; Later Elementary;
Alpha Sigma Tau

Wolfe, Marilyn—Ypsilanti; Natural Science;
Pi Gamma Mu, Catalina Club

Woodside, Sara—Detroit; Early Elementary;
Delta Sigma Theta, Women's League Execu-
tive Board, Advisory Board, A.C.E.

Woodworth, Beth—Wixom; Fine Arts; Art
Club, H.C.F.



Wright, Paul—Allen Park; Business Adminis-
tration

Young, John P.—Mt. Clemens; Latin; Sigma
Sigma Sigma





Mike Scherer
President



Jack Weiss
Vice-President



Carol Climer
Secretary



Angelo Angelocci
Treasurer

JUNIORS

WE JUNIORS started the year's activities by entering a float in the homecoming parade. Then we all went to the clas games and the football game to cheer for our team so they would be sure to win. Homecoming was such a big event that it makes us all feel like we're getting old when we think next year's will be our last. But then, don't think you can get rid of us because we'll all be coming back as alumni.

A great many of us attended the Harvest Hop and Yule Log Drag with the hopes of getting ideas for our J-Hop, but when the time came to work on our J-Hop, Barbara Warner and Bob Chisel led a committee that has surpassed all dance committees. Our theme was Show Boat Serenade and the music of Bob Strong's orchestra was marvelous. We made the largest profit that has ever been made on a J-Hop, and we used this to have a big Junior Class Picnic.

We donated \$150 to the Student Steering Committee and \$15 to the Art Club. The Steering Committee is working for Student Government, and the Art Club is working to put fireplaces in Sleepy Hollow. Quite a contrast—but both worthy projects.

Our class was under the capable leadership of Mike Scherer, president, Jack Weiss, vice-president, Carol Climer, secretary and Angelo Angelosi, treasurer.



Daas, Albert—Roseville; Senior High

Dart, Gawaine—Pontiac; Fine Arts; Choral Union, Art Club

Davidson, Marion—Coldwater, Senior High; Band, Aurora Staff



Dean, Robert—Detroit; Senior High; Kappa Phi Alpha, Mathematics Club Corresponding Secretary, Track, Sophomore Class Treasurer

De Nio, Marianne—Pontiac; Music; Delta Sigma Epsilon, Choral Union, Choir

Dohm, Mary — Detroit; Later Elementary; Gavel and Rostrum



Donnelly, Irene — Allen; Physical Education

Doughty, Gerald—Allen Park; Senior High; Alpha Gamma Upsilon, Mathematics Club

Duff, Donald—Detroit; Physical Education; Men's Union, Physical Education Club



Dupuis, Wayne — Ecorse; Pre-Engineering; Newman Club, Mathematics Club

Dusseau, August—Monroe; Business Administration

Eggleston, Kenneth—Detroit; Senior High



El, Armeenah—Mt. Clemens; Early Elementary; Delta Sigma Theta

Elkins, Laura—Aurburn Heights; Senior High

Ellison, Bette—Monroe; Junior High



Erbe, Bernice — Croswell; Home Economics; Sigma Nu Phi, Home Economics Club, Drum Majorette, W.R.A., Latin Club

Fadow, Paul—Detroit; Art

Ferguson, Marjie—Dexter; Alpha Sigma Tau



Ferkalo, George—Belleville; Senior High

Finnie, Robert—Detroit; Senior High; Newman Club

Fournier, Francis—Detroit; Early Elementary; Delta Sigma Epsilon, Newman Club

Cervenak, Jaroslav—Warren

Church, Gerald—Kinde; Industrial Arts

Clarke, Patricia — Detroit; Senior High;
Normal News, English Club



Clarkson, Marjorie—Flint; Later Elementary;
English Club

Clay, Jean—Detroit; School Library; Women's
League, W.R.A.

Clements, Lois—Dearborn; Physical Educa-
tion; Kappa Mu Delta, Women's League
Advisory Board, W.R.A. Board, Physical Edu-
cation Club



Clough, Madelon — Pontiac; Early Elemen-
tary; Jones Hall Choir, W.R.A.

Clouse, Ferris — Hudson; Industrial Arts;
Kappa Phi Alpha

Coats, Donald—Detroit



Coats, Jack—Dearborn; Phi Sigma Epsilon,
Inter Frat. Council

Cone, Joan—Dearborn; Early Elementary;
Alpha Sigma Tau

Cook, Dean—Detroit



Cooper, Donna—Marine City; Special Educa-
tion; Special Education Club

Cornell, Arthur — Gladstone; Pre-English

Corrigan, Beverly—Fraser; Art; Art Club



Council, Dolly—Detroit; Fine Arts; Art Club

Creps, Bertha — McBain; Later Elementary;
Collegiate Country Life Club

Crow, Anabel — Millersburg; State Limited;
Collegiate Country Life Club



Crudder, Shirley—New Baltimore; Sociology

Cullin, Barbara—Belleville; Special Education

Curtis, Marjorie — Roseville; Choral Union,
Lutheran Student Association





Blake, Virginia—Grosse Pointe Park; Sociology

Blazer, Barbara—New Boston; Home Economics; Home Economics Club, Lutheran Student Association

Bodley, Donald E.—Ypsilanti; Supervision-Administration; Pi Kappa Delta, Stoics, Gavel and Rostrum, Chemistry Club, Aurora Photographer, Collegiate Country Life Club



Bohlinger, Donald—Detroit; Physical Education; Phi Delta Pi, Physical Education Club

Bondy, Duane—South Rockwood; Senior High; Phi Delta Pi, Assistant Editor Normal News, Newman Club

Bower, Betty—State Limited; H.C.F., Collegiate Country Life Club



Boyer, Fred—Mt. Clemens; Pre-Engineering

Braddon, Shirley—Elyria, Ohio; Occupational Therapy; Women's League Assembly Committee, Occupational Therapy Club, W.R.A.

Bradshaw, Anne—Belleville; State Limited; W.R.A., Collegiate Country Life Club



Brandt, Dorothy—Tecumseh; Early Elementary; Theta Lambda Sigma, Drum Majorette, Panhellenic, Music Club, A.C.E.

Breitenwischer, Robert — Chelsea; Pre-Forestry

Briggs, Ted—Ferndale; Senior High School; Sigma Tau Gamma, Natural Science Club, Art Club, Stoics



Buchalski, John—Utica; Industrial Arts; Phi Sigma Epsilon, Industrial Arts Club, Newman Club, Golf

Bullis, Russell—Ypsilanti; Engineering

Bumstead, Ronald—Pontiac; Pre-Medical



Burmeister, Harold—Kingston; Pre-Dentistry; Chemistry Club, C.Y.F.

Cady, Jerine—Mt. Clemens; Business Education; Choir, Y.W.C.A., Wesleyan Foundation

Campbell, Donna Jane—Plymouth; Art; Art Club, Women's League Art Committee



Campbell, Ruth—Monroe; Early Elementary

Carl, Margaret—Ann Arbor; Early Elementary; Off Campus Girls

Carrothers, Connie — Farmington; Art; Art Club

Acker, Bob—Dexter; Business Administration; Kappa Phi Alpha

Alford, Elizabeth — Ypsilanti; Senior High; Alpha Sigma Tau, Aurora Staff

Allison, Jean—Pontiac; Early Elementary; Choir, Jones Dorm Secretary

Amos, John—Paterson, N.J.; Business Administration; Choral Union, McKenney Hall Vice President

Aratani, Ray—Honolulu, Hawaii; Senior High; Mathematics Club

Bailey, Mary Ellen—Flushing; Early Elementary; Jones Hall Social Committee

Baker, Dave—Plymouth

Barkley, Audrey—Romeo

Barner, Patricia—Ludington; Junior High; Sigma Sigma Sigma, Modern Dance Club

Barron, Dan—Monroe; Pre-Law

Bedard, Carolyn—Fine Arts; Choir, Choral Union

Bender, Joan—Chicago, Illinois; Occupational Therapy; Newman Club, Occupational Therapy Club, I.R.C.

Bennett, Mary Ann—Mt. Clemens; Early Elementary; Newman Club

Bennett, Virginia—Birmingham; Senior High

Benning, Shirley — Detroit; Occupational Therapy; Y.W.C.A., Occupational Therapy Club, Choral Union, Interfaith Council

Berg, Allen—Detroit; Physical Education; Phi Sigma Epsilon

Betterly, Jean—Detroit; Early Elementary; Campus Sister

Betterly, Joan—Detroit; Senior High; Campus Sister

Bibbs, James—Ecorse; Pre-Professional; Track

Bird, James—Ann Arbor; Senior High

Black, Stanley—Detroit; Senior High; Alpha Gamma Upsilon, Art Club





Ray Lezak
President



Larry Soldan
Vice President



Margaret LaFleur
Secretary



Robert Dean
Treasurer

SOPHOMORES

WE SOPHS have had a great year, don't you agree? Let's see, when did it all start? With Mr. Fagerstrom as our class advisor, we were able to have our class elections on November fifth. Ray Lezak defeated all other aspirations for the office of president. Larry Soldan was elected as our vice-president; Bob Dean was to take care care of us financially; and Margaret LaFleur was to keep records of meetings.

Very soon after the results had been announced Ray led us in triumph over the Frosh in the Homecoming class games. What an interesting spectacle to see him on the greased pole—remember?—and in all that rain.

Our semi-formal dance, Springtime Serenade, was held on March eighteenth. Bill Wilcox and Dotty Fry, co-chairmen, did a grand job and were helped by many committee chairmen and classmates. Remember the fun we had dancing to the music of a fellow classmate, Bob Houk?

Finally—remember that picnic in the Hollow and all the hot dogs and cokes we consumed? It sure was fun to have a get-together like this and enjoy the afternoon with other members of the class.

Now that we have successfully completed our Soph year, we are eagerly awaiting September and our Junior year for more good times together.

Tulak, Stanley—Detroit; Pre-Medical; Zeta Chi Sigma

Valley, William—Detroit; Business Administration; Phi Delta Pi, Inter-Frat Council Secretary-Treasurer, Commercial Club, Aurora Staff-lettering

Vetal, Donald — Plymouth; Senior High; Chemistry Club

Villro, Jane—Romeo; Special Education; Delta Sigma Epsilon, Special Education Club, A.C.E.

Vliet, Marjorie—Clarkston; Commercial; Commercial Club

Waara, Patricia—Flint; Senior High; Mathematics Club, Campus Sisters, Wesleyan Foundation

Wager, Mary Louise—Gladwin; Pi Kappa Sigma

Wallace, Cerelda—Alpena; Early Elementary; Huron Christian Fellowship

Warner, Barbara—Ypsilanti

Watts, Sally—Adrian; Delta Sigma Epsilon, Panhellenic Council

Wells, Carolann—Wahkon; Special Education; Occupational Therapy Club Social Chairman, Goodison Dorm Secretary-Treasurer, College Choir, Inter Dorm Council

Wetmore, Shirley—Detroit; Early Elementary; Alpha Sigma Tau, A.C.E. President, Advisory Board

Whisler, Norman—Flat Rock; Senior High; Phi Delta Pi

White, John W.—Detroit; Physical Education; Sigma Tau Gamma, Kappa Delta Pi Treasurer, Physical Education Club, History

Whitlow, Dudley R.—Jackson; Senior High; Phi Gamma Mu, History Club

Wolski, John—Detroit; Senior High; Sigma Tau Gamma, Newman Club, History Club

Yerkes, Donald—Howell; Mathematics; Alpha Gamma Upsilon President, Inter-Fraternity Council

Higgins, Rhally—Port Huron





Slominski, Gerald—Saginaw; Business Administration; Phi Delta Pi, Newman Club

Smith, Barbara—Pontiac; Later Elementary; Delta Sigma Epsilon, Women's League, Jones House Council, Aurora Staff, Inter Dorm Council

Smith, Betty Lou—Ann Arbor



Smith, Geoffrey—Allen Park; Senior High; Arm of Honor

Smith, Mark W.—Fenton

Spilos, Larry—Detroit



Stachnik, Joseph—Van Dyke; Senior High; Industrial Arts Club, Newman Club

Steele, Edward—Manchester; Physical Education; Choral Union, Physical Education Club, Natural Science Club

Steinman, Edward—Carleton; Senior High; Pi Gamma Mu, Mathematics Club, Veteran's Organization



Stewart, James—Willow Village

Stingle, Robert—Detroit

Stites, Dorothy—Detroit; Early Elementary



Stormer, Joanne—Wayne; Commercial; Business Club Secretary-Treasurer

Sutherland, William—Carleton; Pre-Engineering

Sutton, Doris — Brighton; Occupational Therapy; Stoics, Occupational Therapy Club



Sutton, Nancy — Detroit; Special Education; Sigma Sigma Sigma, Social Director Jones Dormitory, W.R.A. Board, Special Education Club, Cheerleader

Tait, Betty—Ann Arbor; History; Sigma Nu Phi

Tamplin, Richard—Lincoln Park; Junior High; Sigma Tau Gamma, Newman Club, History Club



Tank, Kathleen—Monroe; Early Elementary; Lutheran Student Association

Teare, Merton C.—Ypsilanti; Industrial Arts; Industrial Arts Club President

Tiffany, Ann—Detroit; State Limited; Collegiate Country Life Club President, Lutheran Student Association

Reiman, Nora—Jackson; Later Elementary;
H.C.F.

Resner, Joyce—Detroit; Early Elementary;
Delta Sigma Epsilon

Rice, Jack—Wilow Run; Senior High

Rieth, Edward H.—Grosse Ile.; Business Ad-
ministration; Phi Delta Pi, Business Club

Robinson, Robert—Allen Park; Later Elemen-
tary; Special Education Club, Physical Educa-
tion Club, Varsity Track

Runkle, Marion—Grosse Point; Senior High;
Delta Sigma Epsilon, Vice President King
Hall, Women's League Executive Board,
Choral Union

Rutkowski, Dorothy—Dearborn

Rutter, Paul—Wayne

Rutz, Joseph—Carsonville, Pre-Dental

Schafer, Janis—Carleton; Art; Art Club,
W.R.A.

Scherer, Michael J.—Flint; Alpha Gamma
Upsilon, Junior Class President

Schloetzer, George—Ypsilanti

Schuch, Leo—Saginaw; Industrial Arts

Scott, Barbara—Detroit

Seeger, Raymond Jr.—Ann Arbor; Chemistry
Club

Selby, Doris—Lincoln Park; School Library;
Kappa Mu Delta

Servis, James—Willow Run Village; Senior
High; Kappa Phi Alpha, Pi Gamma Mu

Seto, Millard—Honolulu, T. H.; Pre-Medical

Shankwiler, Lois—Grand Rapids; Early Ele-
mentary; A.C.E.

Education; Kappa Phi Alpha

Sims, Gerald—Oblong, Illinois; Social Work





Mossman, Marshall—Flint; Senior High; Industrial Arts Club, Normal News

Mull, Marjorie — Brighton; Music; Choral Union; Normal Choir, Campus Sister, Music Club

Murphy, Louise—Lansing; Physical Education; W.R.A., Physical Education Club



Myer, Charlene — Brighton; Junior High; Natural Science Club

Naas, Thomas— Detroit; Special Education; Sigma Tau Gamma, I.F.C., Special Education Club

Nipper, Lea Donna—River Rouge; Early Elementary; Alpha Sigma Tau, A.C.E.



Noel, John C.—Flint; Senior High; Stoics

Orosz, Victor—Wyandotte; Industrial Arts; Phi Sigma Epsilon, Veterans Club, Newman Club President, Industrial Arts Club

Orr, Barbara Jayne—Ypsilanti; Social Work; Sigma Sigma Sigma



Ortiz, Hilda—Puerto Rico

Ouellette, Floyd—Trenary

Overturf, Nancy—Algonac; Physical Education; Delta Sigma Epsilon, Physical Education Club, W.R.A., Student Government



Patnales, Donald—Ferndale

Perri, Hugo—Dearborn; Junior High; Phi Sigma Epsilon, Normal News Business Manager, Aurora, Student Government Treasurer

Phillips, Lois—Plymouth; Later Elementary; Women's League Executive Board, A.C.E.



Phillips, Lona—Hudson; Music; Delta Sigma Epsilon, Music Club, Choir, Choral Union

Phillips, Thelma — Highland Park; Senior High; C.Y.F.

Pochik, Frank—River Rouge



Poley, Dermont—Tecumseh; Physical Education

Pousha, Floyd—Monroe; Senior High; Band, Special Education Club, History Club

Purdie, James—Roseville

McMullan, Wynn—Belleville; Junior, Senior High

McParland, Jack—Detroit; Senior High; Phi Sigma Epsilon, Mathematics Club, History Club, Newman Club

Mack, Kathlyn—Lewiston Hgts, N.Y.; Occupational Therapy; Sigma Nu Phi, W.R.A. Board, Occupational Therapy Club, Normal News

Mangus, John—Milan; Business Administration

Manihas, John—Ypsilanti; Business Administration; Art Club

Martin, James—Wayne; Industrial Arts; Arm of Honor, Varsity Football, Varsity Baseball, Varsity Basketball

Mason, Clark—Belleville; Business Administration

Mason, Raymond — Saginaw; Senior High; Alpha Gamma Upsilon

Meier, Donald—Willow Run Village; Industrial Arts; Phi Sigma Epsilon

Mendenhall, Richard — Frankfort; Senior High; Zeta Chi Sigma Vice President, Mathematics Club President, Student Manager McKenny Hall, Student Steering Committee, Football

Merkel, Gertrude—Chelsea; Senior High

Merritt, Byron—Mt. Clemens; Pre-Dental; Natural Science Club, Chemistry Club

Milldebrandt, Thomas—Birmingham; History; Phi Sigma Epsilon Secretary, Normal News Sports Editor, Publicity Department

Miller, James M.—Ypsilanti; Pre-Dental; Phi Sigma Epsilon, Varsity Basketball, Varsity Tennis

Miller, Jean—Milan; Occupational Therapy; Occupational Therapy Club

Miller, Leonard—Detroit; Physical Education; Phi Sigma Epsilon, Intra-Frat Council

Miller, Marilyn—Lansing; Physical Education; Lutheran Students, Physical Education Club, W.R.A.

Mirzoian, Donald—Detroit; Industrial Arts; Sigma Tau Gamma

Mittelstaedt, Oscar E.— Highland Park; Pre-Professional; Chemistry Club, Mathematics Club, Newman Club

Moore, Helen—Plymouth; Early Elementary; A.C.E.

Moore, Willis—Saginaw





Kinginger, Jo Ann—Dearborn

Kouzoujian, John—Detroit; Supervision & Administration; Arm of Honor

Kowalczyk, Chester—Detroit; Supervision & Administration; Phi Mu Alpha, History Club, Newman Club



Kuster, Robert—Ypsilanti; Business Administration; Arm of Honor, Business Club

Kyle, Robert—Pittsburgh, Pa.; Senior High; Alpha Gamma Upsilon,

Lane, Steve—Ann Arbor;



Lang, Gloria—Carleton; Social Work; Sigma Nu Phi

Larson, Robert—Willow Run

Lawson, Milton—Milan; Physical Education; Arm of Honor, Natural Science Club



Lee, Richard—Ypsilanti; Physical Education; Phi Sigma Epsilon

Lewis, Ernestine—Salem; Music; Alpha Kappa Alpha, Music Club, Y.W.C.A., Choral Union

Lewis, Iris — Brighton; Later Elementary; English Club, H.C.F.



Lichty, Harry A.—Traverse City; Pre-Osteopathic

Lichty, Robert—Traverse City; Senior High

Lindersmith, Warren—Detroit; Senior High;



Little, Jean — Romeo; Special Education; Special Education Club, Music Club, Women's League Service Chairman

Lloyd, Deloris—Dearborn; Physical Education; Physical Education Club

Lord, Elizabeth J.—Wayne; Librarian; Alpha Sigma Tau



Lovell, Alice—Dexter; Special Education; Sigma Nu Phi, W.R.A., Special Education Club, Panhellenic

Lowe, Jack—Melvindale; Physical Education; Physical Education Club, Intramural

McKenna, Edward—Grand Rapids; Business Administration

Jackson, Robert—Lincoln Park; Senior High;
Alpha Gamma Upsilon

Janing, Jeanine—Ann Arbor; Early Elementary;
Sigma Nu Phi, Canterbury Club

Jennings, Darl—Allegan; Christian Youth
Fellowship, Track

Johnson, Estellah—Dearborn; Later Elementary

Johnson, Norman D.—Ishpeming; Business
Administration; Phi Sigma Epsilon, Men's
Union Social Committee

Johnson, Richard—Brooklyn; Senior High;
Physical Education Club, Special Education
Club, Varsity Track

Johnston, Frances—Ypsilanti; Senior High;
Pi Kappa Sigma, History Club, Student Government

Jones, M. A.—Willow Village; Pre-English;
Mathematics Club

June, Edna—Millington; Special Education
Club, Choral Union

Kaarsberg, Fred — Ann Arbor; Junior High

Kacena, Cherie—Dearborn; Later Elementary;
Huron Christian Fellowship, Choir

Kachadurian, Alice—Dearborn; Early Elementary;
Association for Childhood Education

Kahler, Eleanor—Imlay City; Early Elementary;
A.C.E., Lutheran Student Association

Kaminski, Edward — Hamtramck; Physical
Education; Physical Education Club, Newman
Club

Kamischke, Rudy — Grosse Pointe; Senior
High; Mathematics Club, Chemistry Club

Kasnasralla, Marguerite—Cairo, Egypt; Senior
High Language; H.C.F., I.R.C.

Katon, Fred C.—Ypsilanti; Fine Arts; Art
Club, Aurora Staff

Kayganick, John M.—Dearborn; Senior High;
Choral Union, Band, Music Club

Kedzierski, Mike—Detroit; Special Education;
Phi Sigma Epsilon, Special Education Club

Kerns, William—Detroit

Kilgus, Herbert—Detroit





Hartsig, Richard—Fraser; Senior High; Phi Sigma Epsilon

Heger, Robert—Ann Arbor; Business Administration

Helvey, George—Ypsilanti



Hemes, William — Escanaba; Senior High; Alpha Gamma Upsilon, Physical Education Club

Hendrian, Audrey—Pontiac; Later Elementary; Delta Zeta

Hendrick, F. D.—Birmingham; Business Administration; Phi Sigma Epsilon, Commercial Club, Mathematics Club



Higgins, Donna—Port Huron; Later Elementary; Huron Christian Fellowship, Band

Hiller, John—Ann Arbor; High School

Hiltz, Dalton—Detroit; Physical Education; Physical Education Club



Hinds, Richard—Dundee; Business Administration

Hipple, Jack—Ferndale; Junior High

Hodge, Jean—Snover; State Limited



Houttekier, Francis—Lexington; Senior High; Natural Science Club

Hughes, Barbara—Fowlerville; Business Education; Advisory Board, Business Education Club, Newman Club

Hunt, Mary Jane—Ann Arbor; Business Education; Freshman Counselor, W.R.A.



Huston, Katherine—Ypsilanti; Early Elementary; Christian Youth Fellowship, Natural Science

Ignasiak, Norbert J.—Detroit; Physical Education; Physical Education Club, Newman Club

Imus, Phillip—Milford



Inman, Eugene—Garden City; Physical Education; Physical Education Club

Jackson, Arthur—Almont; Business Administration

Jackson, Howard—Birmingham; Senior High

Filsinger, Lillian — Ypsilanti; Home Economics; Theta Lambda Sigma, Home Economics Club,, Wesleyan Guild, Student Christian Association

Fisher, Peggy—Dearborn; Later Elementary; I.R.C., A.C.E.

Fitch, John F.—St. Clair Shores; Senior High; Newman Club, Normal News

Flynn, C. E. — Flint; Business Administration; Phi Sigma Epsilon

Foster, Donald—Ypsilanti

Frankini, Richard—Iron Mountain; Administration; Arm of Honor, Special Education Club

Gabrysiak, Martin — Rogers City; Business Administration; Phi Sigma Epsilon, Commercial Club

Gianakura, Helen—Sault Ste. Marie; Senior High; Choir

Gillies, Robert—Croswell; Pre-Medical; Phi Sigma Epsilon

Gonda, Louis—Almont; Music; Phi Mu Alpha Sinfonia, Band, Choral Union

Gray, Mary—Cincinnati, Ohio; Physical Education; Sigma Nu Phi, W.R.A. Board, Homecoming Committee, Women's League Advisory Board, Physical Education Club

Gray, Wanda—Lakewood, Ohio; Later Elementary; Sigma Alpha Iota

Greer, Phyllis—Wayne; Senior High; Pi Kappa Sigma

Griffiths, Wilma—Ypsilanti; Early Elementary; C.Y.F. President, A.C.E., Inter-Faith Council

Groh, Stanley— Pontiac; Veterans Club

Gundrum, Keith—Ypsilanti; Phi Sigma Epsilon, Track Team

Hagen, Glenn—Utica

Hamilton, Samuel—Utica; Physical Education

Hanson, Harold—Howell; Business Administration; Phi Delta Pi, Commercial Club, Newman Club

Harger, Imogene — Pontiac; Mathematics; Mathematics Club

Hargis, Charles—Flat Rock; Pre-Journalism; English





Dalrymple, A. G. — Detroit; Senior High; Alpha Gamma Upsilon, Inter Fraternity Council

Dart, Richard—Towson; Physical Education; Sigma Tau Gamma, Track, Canterbury Club

Davis, Rosamonde — Detroit; Senior High; Choir



Deising, Ardath—Bear Lake; Pre-Professional; Lutheran Student Group, Mathematics Club

Deschamps, Charles F. — Orleans, Mass.; Special Education; Special Education Club, Band

Diehl, George—Miami, Fla.; English; Alpha Gamma Upsilon



Dietz, Mrs. Lorraine—St. Louis, Missouri

Dodd, John—Detroit; Senior High; Sigma Tau Gamma, Natural Science Club

Donaghy, Benjamin — Saginaw; Industrial Arts; Phi Delta Pi, Track



Doornkaat, Donald—Detroit

Downing, Gloria—St. Clair Shores

Eby, Donald—Napoleon; Physical Education;



Eibler, Fred—Ann Arbor; Senior High; Intramural Sports

Eisenbeiser, Jean—Jackson; Special Education; Sigma Sigma Sigma, Special Education Club

Everhart, Laura—Ann Arbor; Occupational Therapy; Occupational Therapy Club, International Relations Club



Eyles, Manley — Wyandotte; Senior High; Sigma Tau Gamma, Stoics, Mathematics Club, Chemistry Club

Fahrner, Richard—Ann Arbor; Senior High; Intramural Sports

Farrell, Sue—Escanaba; Senior High; W.R.A., Home Economics Club, Band, Choir



Favinger, Betty Jean—Detroit; Early Elementary; Choir, A.C.E., Choral Union, Dance Club

Favinger, Shirleanne — Detroit; Early Elementary; Choir, Choral Union, Home Ec. Club, Dance Club

Fensch, Robert—Detroit; Pre-Dental; Mathematics Club, Chemistry Club

Campbell, Louise—Caro; Junior High; Huron Christian Fellowship

Caputo, Orlando— Detroit; Senior High; Phi Sigma Epsilon

Carpenter, Arthur—Wayne; Senior High; History Club

Chamberlin, Dudley — Midland; Pre-Dental; Sigma Tau Gamma

Charron, Pauline—Trenton; Early Elementary; Newman Club

Chisel, Robert—Ypsilanti; Pre-Law; Phi Sigma Epsilon

Chmelko, William—Detroit; Industrial Arts; Arm of Honor, Industrial Arts Club

Ciungan, Virgil—Ecorse

Clark, Joseph—Lincoln Park

Clark, Mary—Flint; Early Elementary;

Clements, Audrey L.—Dearborn; Social Work; Sigma Sigma Sigma, Pi Gamma Mu

Climer, Carol—Ann Arbor; Early Elementary; Sigma Nu Phi, Vice President, W.R.A. Social Director, Social Committee, Stoics

Cole, Damon—Ypsilanti; Physical Education;

Collard, Neil K.—St. Clair; Business Education; Sigma Tau Gamma, Stoics President, Business Education Club, Men's Union Executive Board, Mathematics Club

Collins, Wilfred—Detroit; Senior High; Arm of Honor, Men's Union, Inter. Frat. Council, Choral Union, Student Government

Conklin, Alan—Milan

Corn, Thelma—Dearborn; Early Elementary;

Cosgro, Frederic A.—Ypsilanti

Couvreur, Jeannette— Detroit

Creamer, Georgianne—Grand Rapids; Later Elementary; Huron Christian Fellowship, Women's League, Executive Board, Stoics, Pi Gamma Mu

Cross, Elaine—Grosse Pointe; Fine Arts; Sigma Sigma Sigma





Behm, Walter—Ypsilanti

Bell, James D.—Ypsilanti; Physical Education; Sigma Tau Gamma, Physical Education Club, Varsity Club, Choral Union, Madrigal, Basketball

Benjamin, George—Wayne; Business Administration; Band, Orchestra, Business Education Club



Betz, Elvin—Monroe; Mathematics; Kappa Phi Alpha

Bloomhuff, Donald — Plymouth; Pre-Professional; Kappa Phi Alpha

Bowen, Donald—Grand Rapids; History



Boyer, Byron—Willow Run; Senior High; Chemistry Club, Veterans Club

Brauer, Mary Lee—Vassar; Early Elementary; Choral Union, Madrigal

Bredernitz, Joyce — Ann Arbor; History; Alpha Sigma Tau, Campus Sisters, Goodison House Council, Lutheran Student Association, History Club, English Club, I.F.C.



Brosier, Jeanne — Pontiac; Delta Sigma Epsilon, Art Club

Brunet, Robert—Vassar; Physical Education; Physical Education Club

Burnham, Connie—Pontiac; Early Elementary; Band, A.C.E.



Buffett, Barbara — Carsonville; Natural Science

Burnock, Jean B.—Detroit; Later Elementary; Alpha Sigma Tau, English Club, Newman Club, Choral Union

Burrell, Nancy—Ypsilanti; Early Elementary; Sigma Sigma Sigma, Women's League Executive Board, Off-Campus Women's Association, W.R.A., Aurora Staff



Burt, Earl—Ann Arbor; Supervision and Administration; Phi Sigma Epsilon, Men's Union, Special Education Club, Golf

Bush, Lois—Flint; Special Education; Delta Sigma Epsilon, A.C.E., Special Education Club

Butler, Gilbert—Ann Arbor; Pre-Professional; Intramural Sports



Cadorin, Norma—Allen Park

Cain, Larry—Toledo, Ohio; History; Phi Sigma Epsilon, Men's Union

Campbell, Donna Joyce—Royal Oak; Special Education; Alpha Sigma Tau, Choral Union, Special Education Club

Alber, Charles—Ann Arbor; Commercial;
Arm of Honor

Alderson, Dale—Flint; Physical Education;
Phi Delta Pi, Physical Education Club, Foot-
ball

Amerman, David—Northville; History

Amerman, Nora—Gregory; Early Elementary;
Modern Dance Club

Anderson, Edward E.—Mt. Clemens; Kappa
Alpha Pi, Debate Club, History Club, Veterans
Club

Andonian, Mary—Detroit; History; Sigma
Sigma Sigma, History Club

Angelocci, Angelo—Trenton; Art; Arm of
Honor, Art Club, Choral Union

Armour, Rogers—Detroit

Arnold, Betty—Plymouth; Special Education

Baker, Margaret—Dearborn; Physical Educa-
tion; Delta Sigma Epsilon, President Pan-
hellenic, Physical Education Club, W.R.A.

Baldwin, Mary Jo—Howell; Geography; Theta
Lambda Sigma, Normal News, Steering Com-
mittee

Ballagh, Marguerite—Royal Oak; Early
Elementary; Pi Kappa Sigma, Art Club,
Stoics

Banks, Dorothy—Detroit; Physical Educa-
tion; Delta Sigma Epsilon, Women's League
Recreation, W.R.A. Board, Physical Education
Club, Newman Club

Barnett, Carl—Monroe; Business Education;
Kappa Phi Alpha, Int. Frat. Council, Business
Education Club

Barnes, Shirley—Ypsilanti; English; Sigma
Nu Phi, Y.W.C.A., English Club, Wesleyan
Guild

Barson, John—Dearborn; Natural Science;
College Band

Bartlett, Jean—Woodland; Physical Educa-
tion; Women's League Executive Board,
W.R.A., Stoics, Physical Education Club

Batten, Arthur—Flint; Physical Education;
Alpha Gamma Upsilon, Physical Education
Club

Baum, Edward—Monroe

Baumann, Barbara—Chicago; Early Elemen-
tary; Choral Union, A.C.E., Natural Science
Club, C.Y.F.

Beaugrand, Nancy—Lincoln Park; Special
Education; Sigma Sigma Sigma



Fowler, Virginia—Garden City; Art; Art Club

Fox, Jack—Ypsilanti; Foreign Language

Francis, Phillip—Flat Rock; General; Normal News



Frede, Donna—Mt. Clemens; Early Elementary; Aurora Staff, Debate Club, Gavel and Rostrum

Friedrich, Fay—Rogers City; Senior High; Alpha Sigma Tau

Fry, Dorothy—Berkley; Special Education; Women's League Executive Board, Art Club



Frye, Howard—Ypsilanti; Business Administration; Alpha Gamma Upsilon

Gach, Helen — Romeo; Early Elementary; Delta Sigma Epsilon, Art Club, King Hall Social Committee

Garcia, Vidal—Detroit



Garrison, Robert—Ypsilanti; English

Gartner, Daniel — Inkster; Senior High, Lutheran Student Association

Gartner, Jean—Inkster; State Limited; Collegiate Country Life Club



George, Ann—Allen Park; General

Gibbs, Arthur—Ypsilanti; Phi Mu Alpha Sinfonia, Choral Union, Wesley Foundation

Gilles, Joan—Plymouth; Early Elementary; Sigma Nu Phi, Inter-Faith Council Treasurer, Campus Sister, Newman Clum, W.R.A.



Glover, Margaret—Van Dyke; Senior High; Mathematics Club

Goodfriend, Tom—Detroit

Grabis, Helen—Marine City; Home Economics; Home Economics Club, Newman Club



Greengard, Charlaine—New York, N.Y.; Physical Education; Physical Education Club, W.R.A.

Griffith, Joyce—Mt. Clemens; Senior High; Choir, C.Y.F.

Gunther, Edmund—Ann Arbor





Hamilton, Lynne—Belleville

Hamilton, Phaniel—Ypsilanti; Pre-Medical

Harding, Lucille—Detroit; Fine Arts



Hartline, Shirley—Warren; Home Economics; Home Economics Club

Hatlestad, Diane—Fostoria; Business Education; Alpha Sigma Tau, Business Club, Newman Club

Hauk, Beverly—Plymouth; Senior High; Pi Kappa Delta



Hayes, Elizabeth Ann—East Tawas; Early Elementary; Theta Lambda Sigma

Healey, Ann—Lincoln Park; Early Elementary

Henrich, Rita—Monroe; Commercial



Henry, Donna—Jackson; State Limited

Hewens, George—Ypsilanti; Pre-Professional

Highfield, Roderick—Plymouth; Senior High;

Wesleyan Foundation



Hornyak, Julius—Vassar; Pre-Medical

Horton, Marion—Fowlerville; Commercial

Housholder, Don—Detroit; Business Administration; Sigma Tau Gamma, Inter-Faith Council, Business Club, C.Y.F. Band



Irwin Peggy — Ishpeming; Music; Choral Union, Campus Sisters, Stoics, C.Y.F., Music Club

Jackson, Harold A.—Birmingham

Janice, Alexander—Inkster



Jimerson, Louise—Detroit; Library Science

Johnson, Barbara—Ypsilanti; Senior High

Johnson, Elsie — Melvindale; Senior High; Newman Club, I.R.C., Campus Sisters

Johnson, Lois—Kane, Pennsylvania; General

Keck, Marjorie—Northville

Kelley, James—Carleton



Kennedy, Joanne—Ironwood; Early Elementary; Theta Lambda Sigma

Kern, Donna—Port Huron; Home Economics; Home Economics Club

Klemmer, Joan—London, England; General



Kohlhagen, Shirley—Romeo; State Limited

Koss, Walter—Detroit

Kouretas, Helen—Pontiac; Commercial; Newman Club, Commercial Club



Kovitz, Margaret—Linden; Home Economics; Home Economics Club, Art Club

Kozumplik, Frank—Milan; Business Administration

Krause, Carl—Mt. Clemens; Senior High; Choir, Lutheran Student Association



Krawczak, Norman—Saginaw; High School; Physical Education Club

La Chapelle, H. V.—Rockwood; Senior High; Newman Club, Mathematics Club

La Fleur, Margaret—Detroit; Senior High; Stoics, Secretary Sophomore Class



Laing, Dorothy—Ypsilanti; Early Elementary; Band, Choral Union

Lambert, Pat—Escanaba; Special Education; Choir, Special Education Club, Lutheran Student Association

Lara, Dolores—Royal Oak; Special Education; Special Education Club



Lawrence, Jack—Otisville; Pre-Medical

Leach, June—Detroit; Later Elementary

Lezak, Raymond—Dearborn; Pre-Professional; Phi Delta Pi, Sophomore Class President, Varsity Club, History Club





Lindeman, Selma— Bear Lake; State Limited; Theta Lambda Sigma, Collegiate Country Life Club, Lutheran Student Club, I.F.C.

Lisowske, Raymond—Cleveland, Ohio; Industrial Arts; Newman Club

Loeffler, Bernadine— Monroe; State Limited; Collegiate Country Life Club



Losee, Janice—Milan; Business Administration

Lott, Georgiana—Webberville; Later Elementary

Lowery, Geraldine—River Rouge; Pre-Medical



Lucht, William—Blissfield; Business Administration; Sigma Tau Gamma, Phi Mu Alpha Sinfonia, Stoics, Choral Union, Choir

McCollough, Nick—Lexington; Senior High; Zeta Chi Sigma, Band

McDermott, Ann—Ypsilanti; Early Elementary



MacDonald, Alasdair—Trenton; Senior High

McHaney, Maude—Flint; State Limited; Collegiate Country Life

McIlhargie, Jacqueline — Ypsilanti; Early Elementary



McMahon, Gerald—Detroit; Debate Club

McMurray, Joan—Saginaw; Physical Education; Stoics, Theta Lambda Sigma

McMurray, John—Saginaw; Physical Education



Maddox, Myles—Detroit; Senior High; Sigma Tau Gamma

Manko, Walter—Detroit; Pre-Dental; Zeta Chi Sigma, I.R.C. President, Normal News, Secretary-Treasurer Munson

Mason, Mildred—Wayne; Art; Women's League, Art Club, Wesley Foundation



Matsos, Harry—Detroit; Business Administration

Maxwell, Charlene—Port Huron; Occupational Therapy; Occupational Therapy Club

Meade, Edward—Belding; Music; Sigma Tau Gamma, Phi Mu Alpha Sinfonia, Newman Club, Music Club, Choral Union, Choir

Meaker, Merritt—Northville; Physical Education

Meyer, Margaret—Milwaukee, Wis.; Occupational Therapy; Alpha Sigma Tau, Occupational Therapy Club

Miller, Mignon—Detroit; Senior High; Choral Union, Choir, Music Club, Jones Hall Choir



Miller, Sarah—Pontiac; Business Education; Ivy Leaf Club

Minkoff, Helen—Farrell, Pa.; Music; Band, Orchestra, Music Club

Minnie, William—Wayne; Fine Arts; Art Club, Aurora, Stoics



Moore, Richard—Plymouth; Pre-Engineering

Morier, Ethel—Wayne; State Limited

Morrison, Betty Mae—Mt. Clemens; Pre-Medicine; Alpha Kappa Alpha, Chemistry Club



Myer, Charles—Ann Arbor; Senior High; Band, Orchestra, History Club, Music Club

Nebel, Nan A.—Ypsilanti; Sigma Sigma Sigma, Off Campus Women, W.R.A.

Nevils, Catherine—Detroit; Music; Ivy Leaf Club, Dance Club, Choir



Newman, Sally Jane—Ann Arbor; Art; Theta Lambda Sigma, Art Club, Newman Club

Newsom, Bernadine—Detroit; Physical Education; Delta Sigma Theta, W.R.A., Physical Education Club Secretary, Executive Board, Catilina Swim Club

Niemi, Patricia—Chicago, Illinois



Nixon, Mary Ellen—Pontiac; Senior High; Choir, Choral Union

Nuernberger, Joyce—Detroit; Senior High; Sigma Sigma Sigma

Oakes, Ruth—Ypsilanti; Kappa Mu Delta, Women's League, W.R.A. Board, Off Campus Women's Association, Stoics



Ohlinger, Richard—Ypsilanti; Pre-Medical

O'Lynnger, Harold J.—Flat Rock; Pre-Professional

Pascoff, Violet—Dearborn; Business Administration; Sigma Sigma Sigma





Perkins, Alyce—Detroit; Fine Arts

Person, Teckla—Ypsilanti; Pre-Professional;
Sigma Sigma Sigma

Pickhaver, Mary Lou — Chicago, Illinois;
Psychology



Plevek, Phillip—Mt. Clemens; Junior High;

Pollakowski, Robert—Dearborn; Art Club

Pommichowski, Alexander — Wyandotte; Phi
Delta Pi



Quick, Joyce—Newport; Senior High;

Reeves, Doris—Whittaker; Junior High; Eng-
lish Club, Off Campus Women

Richard, Donald — Detroit; Pre-Engineering



Riggs, Jeanne—Ypsilanti

Roberts, John—Highland Park; Physical Edu-
cation; Phi Sigma Epsilon

Robertson, Lyle—Birmingham; Senior High;
Phi Delta Pi, English Club



Roeske, Wallace—Rogers City; Senior High;
Band

Ruppe, Rudolph — Detroit; Pre-Professional;
Student Council, Gavel and Rostrum

Saad, Patti — Detroit; Special Education;
Sigma Nu Phi, Advisory Board, W.R.A.,
Modern Dance, Orchestis



Sauder, Barbara—Ravenna, Ohio

Savage, Richard—Three Oaks; Senior High;
Mathematics Club, Stoics

Schafer, Richard—Ypsilanti; Pre-Business



Schelawske, Muriel—Detroit; Physical Educa-
tion; Sigma Sigma Sigma, W.R.A.

Schiller, Almaren—Ann Arbor; Occupational
Therapy; Pi Kappa Sigma, Panhellenic Council

Schipper, Laura — Ecorse; Business Educa-
tion

Schlee, Gwen—Detroit; State Limited

Schmidt, Beverly—Niles; Mathematics; Mathematics Club Secretary - Treasurer, Choral Union, Aurora Editor, Stoics

Schulz, Edward—Detroit; Physical Education



Shadford, Rosemary—Ann Arbor; English; Sigma Sigma Sigma, W.R.A.

Shears, Ollene—Coopersville; Music; Choral Union, Choir

Shurmur, Doris—Wyandotte; Early Elementary



Signer, Doris—Flint; Business Education; Pi Kappa Sigma, Commercial Club

Slaker, Dick — Detroit; Music; Phi Mu Alpha Sinfonia, Choral Union

Smith, Marvin—Plymouth; Forestry



Smoker, David—Coldwater; Senior High; Phi Sigma Epsilon, Newman Club

Smith, Thomas—Dearborn; Senior High

Smolen, Allen—Detroit; Pre-Dental



Sole, Harold—Pontiac; Senior High; C.Y.F., Art Club

Sparr, Mary—St. Clair Shores; Music; Music Club, Choral Union, Choir, Newman Club

Spencer, Jack C. Ypsilanti; Commercial; Alpha Gamma Upsilon



Spencer, Robert—Whitmore Lake; Physical Education; Phi Delta Pi

Spencer, Rosemary—Whitmore Lake; Physical Education

Spreeman, Erma—Deerfield; State Limited



Stanbury, Donald—Royal Oak; Senior High

Stanbury, Harry—Royal Oak

Stanford, Margaret—Detroit; Senior High; Chemistry Club, Natural Science





Stapelton, James F.—Detroit; Pre-Engineering; Omega Psi Phi, Mathematics Club

Stephens, Dolores—Brighton; Business Education, W.R.A.

Stephens, Joyce—Brighton; Physical Education; W.R.A., Physical Education Club



Steve, James—Brighton; Senior High; Sigma Tau Gamma, Band

Stewart, John—Ecorse; Forestry

Stuhlman, Allen—Ann Arbor; Pre-Business Administration



Stuthers, Phyllis — Roseville; Psychology; Stoics

Sutherland, Paul—Ypsilanti

Tarolli, John—Solvay, N.Y.; Business Education



Thompson, Edward—Pontiac; Senior High; Gavel and Rostrum

Thompson, Margaret—Albion; Later Elementary; English Club

Tillen, Robert—Dearborn; Commercial; Alpha Gamma Upsilon, Debate



Tooley, Richard — Wayne; Pre-Engineering; Mathematics Club

Tschirhart, William—Milan; Phi Delta Pi, Mathematics Club, Newman Club

Ulmer, Abraham—Detroit; Pre-Law; Track Team, Choir



Verschaeve, Artura — Northville, Industrial Arts

Vollmar, Bruce—Ecorse; Pre-Forestry

Voyvodic, Margaret—Goodrich; State Limited; Country Collegiate Life Club



Vukovich, Mary—Flint; Junior High; Natural Science Club

Wagner, Richard — Ypsilanti; Senior High; Gavel and Rostrum

Wagner, Robert — Ypsilanti; Senior High; Newman Club, Gavel and Rostrum

Walden, Richard—Detroit; Physical Education

Wallace, Joanne—Wayne

Henry, Walter — Clarkston; Pre-Engineering



Weir, August—St. Clair Shores; Commercial; Alpha Gamma Upsilon

Werth, Marjory — Romeo; State Limited; Choral Union, Collegiate Country Life Club

Westphal, Audrey — Ecorse; Senior High; Dance Club, History Club



Wichterman, Jim—Detroit; Physical Education; Phi Delta Pi, Football Varsity, Track Varsity

Wilcox, Don — Detroit; Pre-Engineering; Phi Sigma Epsilon, Freshman Golf

Wilkins, Lula—Orchard Lake; State Limited



Wilmot, Margaret—Pontiac; Early Elementary; Archery, Bowling, Jones Hall Choir

Wilson, Jean—Dundee; Art; Art Club, Campus Sister, Dance Club

Wilson, Louise—Tecumseh; Early Elementary; W.R.A., Music Club, Sigma Nu Phi



Wison, Robert—Ypsilanti; General; Phi Mu Alpha Sinfonia, Band, Choral Union

Winn, Rose— Ecorse; Junior High; Pi Kappa Sigma, Mathematics Club

Wozniak, Dan—Detroit; Business Education



Young, Don—Berkley; Pre-Professional; Arm of Honor, Intermural Manager

Ziegler, Lois—Royal Oak; Early Elementary; Lutheran Student Association Club, Choir, Choral Union, Music Club

Ziegler, Rita—Mt. Clemens; State Limited; Normal News



Johnson, Ralph—Ecorse; History; Phi Mu Alpha Sinfonia, Gavel and Rostrum





Elaine Sanders
Class Leader



Milo Danzeisen
Class Leader

FRESHMEN

THE Freshman Class opened the fall semester with a class mixer held in September, and attended by approximately 300 new students. Following tradition, all Freshmen were recognized on campus by their green pots and ribbons, worn until Homecoming.

At Homecoming, the Frosh entered their float, the jeep of Glenn Thompson, in the annual parade, and placed second in class floats. The float bore the theme, "The Chips are in the can" symbolized by a gigantic New Era Potato Chip can, and the slogan was "99 Years has Brought a New Era." As usual, the Freshmen were defeated by Sophs in the Class Games.

Freshmen women attended a series of seven orientation meetings which proved helpful and acquainted them with campus customs.

At the beginning of the second semester, the Frosh sponsored another mixer at McKenny Hall, with Bailey Smith as chairman. Dick Peter's band played for dancing. New freshmen were the honored guests.

Class leaders, appointed by a committee of upperclass leaders and faculty, were Elaine Sanders and Milo Danzeisen. Dr. James H. Glasgow took the helm of class adviser.

Aber, Rosemarie—Wyandotte; Art; Newman Club

Adams, Donna—Tecumseh; State Limited; Wesley Foundation

Aldrich, Maria—Ypsilanti



Allen, Jackie—Detroit; Special Education; Spanish Club, W.R.A. Bowling

Allen, Joann—Romulus; Commercial

Barkley, Joan—Detroit; Early Elementary



Barnum, Geraldine—Gregory; State Limited; Collegiate Country Life Club

Beam, Dorothy—Hart; State Limited

Beatty, Howard—Ann Arbor



Beauch, Jackie—Ann Arbor; Business Education; Mathematics Club

Beeman, Patricia—Detroit; Later Elementary

Beggs, Robert—Wayne; Freshman Football, Mathematics Club



Benedict, Joanne — Sandusky; English

Benge, Paula—Ann Arbor; Early Elementary

Benjamin, Al—Milan



Black, Tom—Mt. Clemens; Physical Education

Blanchard, Martha—Detroit; Early Elementary; Dance Club, Canterbury Club

Bodley, Sally—Bronson; Aurora



Borden, Beverly—Detroit

Brandt, Ellen—Howell; Mathematics Club

Brink, Stan—Plymouth; Chemistry





Brooks, Marilyn—Manchester, State Limited

Brown, James—Plymouth; History

Brown, Jerry—Detroit; Physical Education



Brown, Trudie—Lincoln Park; Physical Education; Physical Education Club

Bruning, Cal—Ferndale

Bucholz, Richard — Toledo; Industrial Arts; Cross Country, Track



Bureson, Harry—Detroit; Engineering

Byers, Mary — Flint; Early Elementary; Choral Union, Newman Club

Cameron, Phyllis—Manchester; State Limited



Cheeseman, Beverly—Dearborn, Early Elementary

Chick, Patricia—Cadillac

Clark, James—Holly



Cohen, Frances—Detroit

Colby, Donald—Milan; Business Education

Collver, Bill — Saginaw; Freshman Track Team, Freshman Cross Country



Conklin, Bernard—Willow Village; Physical Education

Cook, Donavee—Gaylord; State Limited

Cook, Margaret—Ferndale



Covington, Jaunita—Monroe; Pre-Professional; Debate Team, Discussion Group, Occupational Therapy Club

Crouch, Ralph—Detroit

Dagwell, Nancy—Mackinaw City; Occupational Therapy; Choral Union, Newman Club, Occupational Therapy Club

Danzeisen, Milo—Temperance; Senior High;
Lutheran Student Association

Day, Maria—Ypsilanti

De Conick, Joanne—Walled Lake; Mathe-
matics; Jones Choir, Mathematics Club



De Klerk, Joan—Fraser; Later Elementary

Dickson, Melvin—St. Oxford

Dieterle, Charles—Ypsilanti



Digon, Helen—Ferndale

Domagalski, John—Wyandotte; Alpha Gamma
Upsilon

Donnelly, Alberta—Detroit; Early Elemen-
tary



Donnelly, Gaylord—Jackson

Dugan, Judy — Rockford, Ohio; Occupational
Therapy; Occupational Therapy Club

Duncanson, James—Mt. Clemens; Business
Education



Eagle, Jackie—Mt. Clemens; Collegiate Coun-
try, Life Club

Earling, Pat—Belleville

Ebeling, Peggy—Romeo



Edwards, Samuel—Pontiac; Debate

Eisenmann, Rhea Mae—Riga; State Limited;
Collegiate Country Life Club

Elsman, Joan — Saline; Later Elementary
Home Economics Club



Emery, Moneita—Stockbridge; Early Elemen-
tary

Ernst, Ann—Wayne; Occupational Therapy;
Occupational Therapy Club

Errante, John—Detroit; Physical Education;
Varsity Football





Eurek, Barbara—St. Charles; Early Elementary; Newman Club, Choral Union

Faircloth, Phyllis—Onaway

Fischer, Phyllis—Dexter; Administration and Rural Schools; Choral Union, Huron Christian Fellowship



Fitzgerald, Glenn—Detroit

Fleshner, Pauline—Detroit; Music

Flower, Dave—Whittaker; Electrical Engineering



Folsom, Marie—Otter Lake; Special Education

Ford, Phyllis—DeGraff, Ohio

Frazier, Jacqueline—Detroit; Early Elementary; Alpha Kappa Alpha, Modern Dance Club, Red Cross Driver, King Hall Social Committee



Gadd, Dwight—Chelsea; Journalism

Galler, Marguerite — Lake Orion; State Limited; Collegiate Country Club

Gegus, Shirley—Monroe; Early Elementary; Choral Union



Geiger, Rita—Bronson; Aurora

Geyer, Kenneth—Cement City

Gibson, Gloria—Mt. Clemens; Home Economics



Goodson, Donald—Barrackville, West Virginia; Later Elementary; Varsity Football, Freshman Basketball

Gordy, Henry—Ecorse

Graham, Hugh—Pontiac Senior High



Greene, Carolyn—Plymouth; Christian Youth Fellowship, Normal News, Off Campus Women's Association

Guest, Louise—Pontiac; Senior High; Mathematics Club

Gundrum, Phyllis—Ypsilanti; Early Elementary; Freshman Ensemble, Choral Union, Off Campus Women's Association

Halama, Pat—Ontonagon; Special Education;
Choral Union, Special Education Club

Hamilton, Wilma—Almont

Harbourne, Doris—Center Line; Early Ele-
mentary



Haynes, Elizabeth—Anchorville; State Limited

Hays, Mary Louise—Dearborn; Early Elemen-
tary; Choral Union

Higgins, Jamie—New Boston; Pre-Engineer-
ing



Himm, Marilyn—Gregory; Sociology; New-
man Club

Hobbs, Lois — Willow Village; Pre-Law;
W.R.A.

Hobyak, Shirley—Ferndale



Holloway, Elizabeth—Dearborn; Art; Dance
Club, Art Club

Hon, James—Pontiac

Horning, Carole—Mt. Clemens; Art; Art Club,
Choral Union



Howard, Beulah—Dearborn; Physical Educa-
tion

Hoxey, Jack—South Branch; Senior High;
Huron Christian Fellowship

Hudge, Leona—Belleville; Art; Choral Union,
Art Club, Newman Club



Imm, Jo Ann — Maywood; Occupational
Therapy; Occupational Therapy Club

Jackson, Harold—Detroit; Physical Education;
Physical Education Club

Jacobs, Jackie—Wayne; Later Elementary;
Gavel and Rostrum, Y.W.C.A.



Kelley, Gilbert—Gladstone

Kendrick, Ruth—Newburyport, Mass.; Later
Elementary

Kenyon, Betty—Lupton; State Limited; Choral
Union, Collegiate Country Life Club





Kerr, Joan—Detroit; Early Elementary

Kolman, Lauretta—Armada; Choral Union

Kowinske, Joan—Birmingham; Aurora, King
Choir



Kozumplik, Evelyn — New Lothrop; State
Limited; Collegiate Country Life Club, Wesley-
an Foundation

Krutsinger, Thelma — Allen Park; Senior
High;

Kuhn, Kathryn—Gregory; State Limited



Lancaster, Lois—Ann Arbor

Landsman, Rodney—Detroit; Senior High;
Hillel President, Interfaith Council, Aurora

Lee, Betty—Plymouth; Liberal Arts; Art
Club



LeMay, Charles R.—Walled Lake; Pre-Law

Leonard, Emily—Mt. Clemens

Levering, Raymond—Detroit



Lindquist, Jean—Morrice

Lohff, Delton—Pontiac

Lord, Patricia—Pleasant Ridge



Lorenz, Barbara—Plymouth; Pre-Professional

Loso, Margaret — Berkley; Senior High;
W.R.A.

Lovitt, Janet—Adrian; Senior High; Y.W.C.A.



Lynch, Gloria—Roseville; Early Elementary

McKee, Lena—Marlette; State Limited

Madison, Shirley Ann—Detroit; Later Elemen-
tary; Choral Union

Mancovich, Anthony—Avoca; Administration

Manikas, Helen—Ypsilanti

Mansfield, Francis Jr.—Pontiac



Martin, Wendell—Flint; Senior High

Mauti, Dominic — Rogers City; Freshman
Football, Freshman Basketball

Megiveron, Gene—Reading



Mihatsch, Norman—Ecorse

Miller, Cloyce—Britton

Miller, Helen—Mt. Clemens; Junior High



Minor, Elsie—Frankfort; Pre-Engineering

Moore, George—Ann Arbor

Munro, Joan—Gibraltar; Early Elementary



Munsell, Robert — Detroit; Pre-Agriculture;
Band, Orchestra

Myszkowski, Donald—Inkster

Naas, Charlotte—Detroit; Later Elementary



Nafe, Donald—Ypsilanti; Pre-Medical

Nagy, Rosemary—Detroit; Early Elementary;
Choral Union

Nelson, Douglas—Milan; Industrial Arts; In-
dustrial Arts Club



Nelson, Kenneth—Milan; Industrial Arts;
Industrial Arts Club

Nevins, Delores—Ypsilanti

Newbound, William—Highland





Newhouse, Donn—Ypsilanti; Pre-Engineering

Newton, Charles — Melvindale; Administration

Nims, Nancy—Hart; Music; Choral Union, Dance Club



Nollar, Ruth—Ann Arbor

Notten, Mildred—Grass Lake; State Limited;

O'Brien, Meril—Wayne; Junior High



O'Hare, Edward — Dearborn; Senior High; Mathematics Club, Chemistry Club

Opel, Marion—Fraser

Osgood, Dean—Mt. Clemens



Page, Carolyn—Grand Blanc; Physical Education; Physical Education Club, Aurora

Palace, Mary — Pontiac; Home Economics; Home Economics Club

Parks, Robert—Howell; Physical Education; Normal News, Freshman Cross Country, Freshman Track



Pellowe, Mary Jane—Adrian; Senior High; Y.W.C.A.

Perecki, Eugene—Romulus

Perilstein, Marcia—Philadelphia, Pa.; Occupational Therapy; Occupational Therapy Club, Band



Perry, Marjorie—Roseville; Art; Art Club

Perry, Richard—Pontiac; Pre-Medical; I.R.C., Swimming

Peterson, Greta—Garden City



Phenix, Alice—Detroit; Early Elementary

Pi, Joseph—Venezuela

Poch, Joanne—Detroit; Physical Education; Band, Orchestra, Woodwind Quartet, W.R.A., Physical Education Club

Poe, Joan—Detroit; Early Elementary

Pozzi, Joe—Solvay, N.Y.; Pre-Dentistry

Price, Jack—Pontiac



Prowse, Joan—Lapeer; Choral Union

Pruss, Agnes—Ypsilanti; Pre-Professional

Purcell, Joan—Ypsilanti; Music; Band, Choral Union



Purdy, Grace—Detroit; Christian Youth Fellowship

Puvogel, Kay—Royal Oak; Early Elementary; Choral Union

Roberts, Helen—Royal Oak; Choir



Robinson, Betty Jo—Detroit; Junior High

Robinson, Robert—Ann Arbor

Rood, Suzanne—Dexter



Rutkowski, Philip—Sodus

Rynearson, Elton—Ypsilanti

Sadler, Bernice — Pleasant Ridge; Early Elementary; Modern Dance Club, Jones Hall Choir



Sanders, Elaine—Mt. Clemens; Special Education; Freshman Class Leader

Sanford, Ward—Freeland

Sawyer, Kathleen—Vassar; Special Education; Choral Union



Schmalholz, Lillian—Milan

Schrauder, Marion—Monroe; Early Elementary; Choral Union

Schwartz, Maryann — Washington; State Limited; Choral Union, Newman Club





Sheridan, Arthur—Ypsilanti; Physical Education

Smith, Eleanor—Mt. Clemens; Special Education; Orchestra, Marching Band

Soderquist, Delores — Ypsilanti; Pre-Law; W.R.A., Choral Union



Springer, Virginia—Wayne

Staffen, Bert—Greenville; Pre-Dentistry

Stamos, Nick—Ypsilanti; Pre-Dentistry; Band



Stathopoulos, Mary—Benton Harbor; Commercial; Commercial Club

Stephen, Barbara—Birmingham; Special Education

Stewart, Betty—Huntington Woods; Early Elementary; C.Y.F.



Sussex, Earl—Detroit; Pre-Law

Swailes, Marjorie—Clifford; State Limited; Collegiate Country Life

Tarolli, Eugene—Solvay, N.Y.; Pre-Medical; Sigma Tau Gamma



Thompson, Laura—

Thompson, Mary Jane—Dexter

Tiffany, Shirley—Detroit; Chemistry Club, Collegiate Country Life, Lutheran Student Association



Troub, Mary—South Bend, Ind.; Occupational Therapy; Band, Gavel and Rostrum, Y.W.C.A.

Truesdell, Lois—Wayne

Van Hoy, Katherine—Belleville; Later Elementary, H.C.F.



Varner, Virginia—Toledo, Ohio; Junior High; Swimming Club, Modern Dance Club

Walborn, Bruce—Plymouth; Business Administration; Freshman Track

Wallace, Gerald—Pontiac; Senior High; History Club, Freshman Track

Watson, Patricia—Indianapolis, Ind.

Wedge, Gloria—Sandusky; Early Elementary

Wells, Shirley—Detroit



**Wentworth, Constance — Detroit; Pre-Law;
Gavel and Rostrum**

Wenzlaff, Barbara—Kingston

**White, Donald—Ecorse; Physical Education;
Phi Delta Pi, Physical Education Club**



**Williams, Gail—Three Rivers; State Limited;
Collegiate Country Life Club**

Willoughby, Carl—Brooklyn, N.Y.

Wilmot, Richard—Pontiac



**Wilson, Margaret—Allen Park; Home Eco-
nomics Club**

**Wilson, Robert—Niagara Falls, N.Y.; Senior
High; Canterbury Club, Interfaith Council**

**Yago, Betty—Fowlerville; State Limited; Col-
legiate Country Life Club**



**Yarmain, Marilyn—Ann Arbor; Physical Edu-
cation; Dance Club**

Yost, Donna—Detroit; Home Economics Club

**Young, Mary Ann—Ferndale; Pre-Profession-
al; Orchestra**



ATHLETICS







Row 1: Smith, Martin, Dancsok, Errante, Wichterman, Thomas, VanWagner, Harju, Coon, Goodson, O'Hara, Brodie.
 Row 2: Soldan, Shahady, DeLuca, Schultz, Giordana, Mial, Captain Ebersole, Lister, Wojcicki, Baum, Raymond, Moffett, Shannon, See
 Row 3: Coach Rynearson, Manager Thompson, Larsen, Marsh, Mora, Bloomer, Simpson, Weiss, Van-Riper, Bott, Alderson, Anstess, Newton, Fedraw, Felt, and President Elliott.

FOOTBALL

THE gridiron wars began on September 24 for the Huron eleven as they faced the Dutchmen of Hope College at Holland, Michigan. With the aid of darkness the Dutchmen defeated the hard fighting Indians by a 13 to 0 score. In their second encounter the tribe was completely annihilated by the Redbirds of Illinois Normal as they bombarded the Hurons 40 to 7. Heap Bad!

Big chief Rynie called a war council to plan the strategy for the first defense of the home field. The morale of the fighters was enhanced by the support of the whole tribe of some two thousand members. With renewed hopes of victory, the Huron eleven took to the field of battle. After several brief skirmishes the Huron offensive, spearheaded by Bott, Van Wagner, and Alderson scalped the Wildcats of Northern Michigan, 6-0.

With one feather won for their head-dress the tribe invaded Muncie, Indiana for their battle with the Cardinals of Ball State Teachers College. The most effective weapon used by the Hurons was an aerial attack staged by Martin and Smith with the aid of Captain Ebersole and Brodie. This, however, was not enough to bring victory to the tribe and it went down fighting 23-14.

Journeying to the distant land of Kentucky, the Hurons attacked the Eastern settlement of that state but were repulsed 20-0. Coming back to their home base of Ypsilanti to patch up the wounds, the Hurons came face to face with another foe that had come up from Northern Illinois. This engagement was not decided until the last few minutes of fighting, when Moffet, still not completely recovered from the last engagement with the "long-knives," failed to reach the objective that lay within inches which would have given the Hurons their second feather. The final tally was 10 scalps for the enemy and 7 scalps for the Home Forces.

Culminating the festivities of a heap big pow-wow, the warriors of the Huron tribe displayed their prowess of primitive fighting by scalping the Chips of Central Michigan 6-0. The warriors that distinguished themselves in this engagement by courage above the call of duty were Don Goodson, Harry Mial, Jim Martin, and Joe Brodie.

The gridiron wars of 1948 were brought to a close with the last battle being waged against the Crusaders that had come up from Valparaiso, Indiana. In this last engagement the warriors combined their fighting talent and routed the foe 26-7.



Joe Brodie, freshman from River Rouge distinguished himself at the end position by scoring the winning and only touchdown in the homecoming game with Central Michigan.

Gerry Raymond, a hard blocking quarter back coming to the aid of his team mate in the Hope contest.

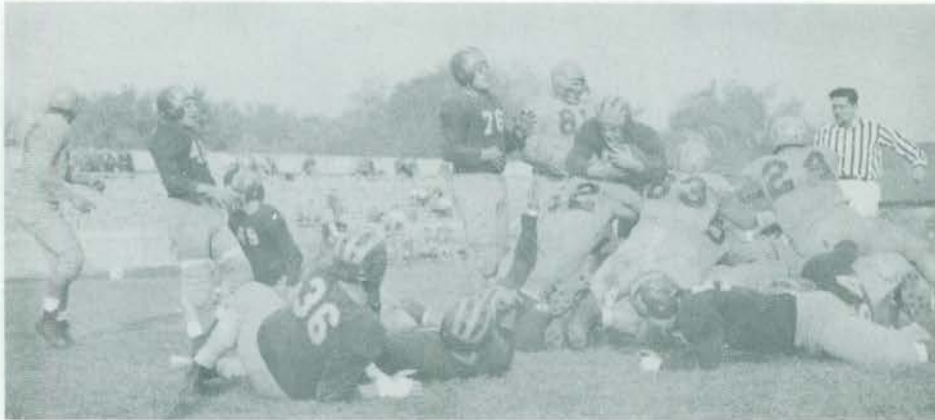

Bob Moffett falling short by inches of what would have been the winning touchdown in the Northern Illinois game. Other Normal players are Soldan and Alderson.



Harry Mial (40) rugged Huron back bringing down Illinois Normal ball-carrier.

Jack VanWagner was elected co-captain for the coming season. He was a mainstay in the forward wall.

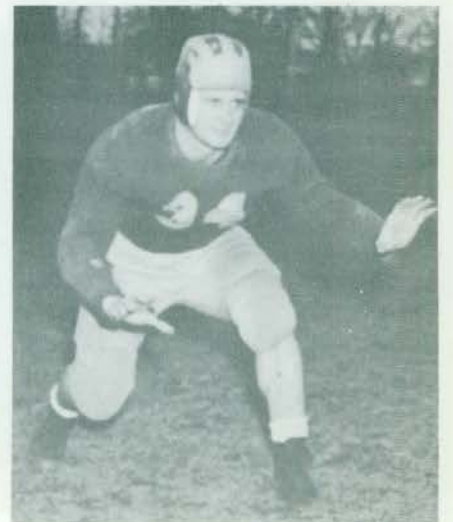

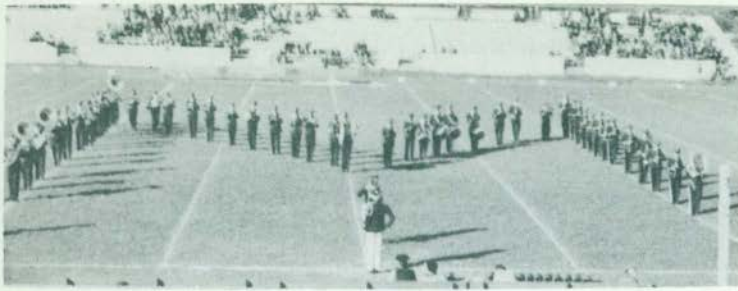

M.S.N.C. marching band was very colorful with its many formations.

Cheerleaders:

**Barbara Warner, Valerie Turner
Ray Lezak
Nancy Sutton**



Shannon, Capt. Ebersole, Martin, VanWagner, Van Wiper and Coach Rynearson going over diagrams of some new plays.



SMITH

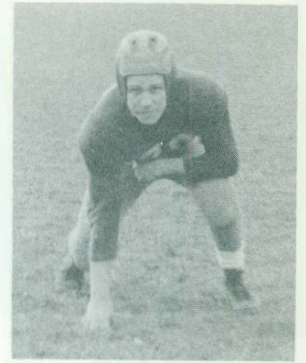

ERRANTE



SOLDAN



CAPTAIN EBERSOLE

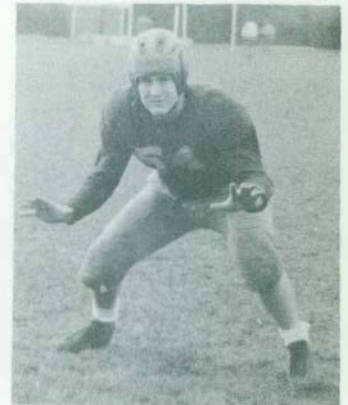

BLOOMER

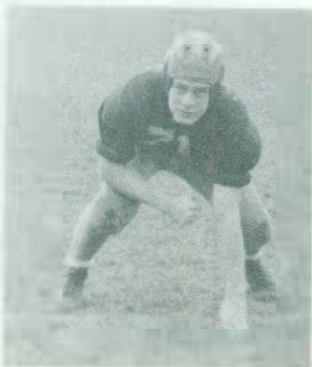

RAYMOND



WICHTERMAN

FOOTBALL SCORES



0

HOPE

13



7

ILLINOIS NORMAL

40



6

NORTHERN MICHIGAN

0



14

BALL STATE

23



0

EASTERN KENTUCKY

20



7

NORTHERN ILLINOIS

10



6

CENTRAL MICHIGAN

0



26

VALPARAISO

7



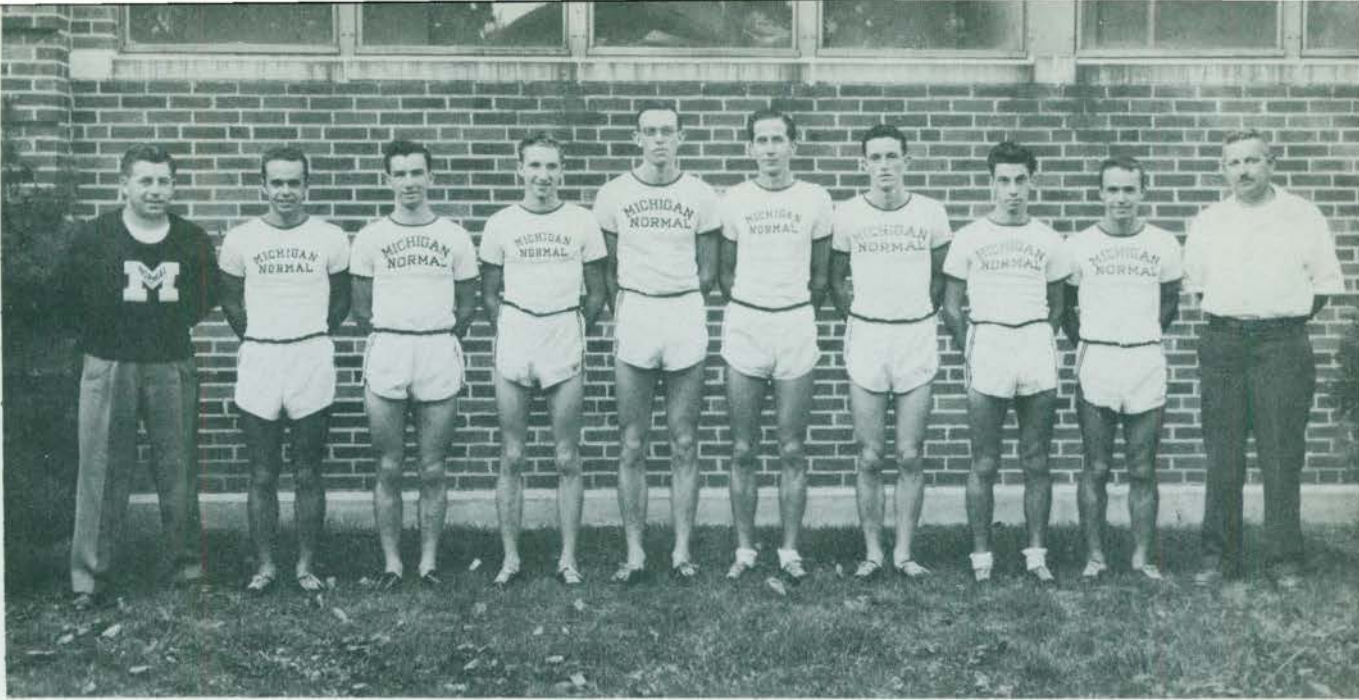

Manager Arky Cosgro, M. Duszynski, Hahn, Captain McMillan, Smith, Pingel, Spencer, Dean S. Duszynski, Coach Marshall.

CROSS-COUNTRY

PLAGUED by illness and injuries the Huron harriers had the poorest season on record. The squad was originally composed of veteran runners bolstered by last year's two leading freshmen, Bob Dean and Bob Hahn. It was a strong team on paper, but as the first meet with Ohio Wesleyan and Oberlin presented itself, the squad fell apart with injuries as Captain Pete MacMillan dropped out in the early stages of the run with internal pains. Next to follow was Mike Duszynski with a turned ankle. The only bright spot in the meet was Al Pingel. He led the pack across the four and half mile grind in 22 minutes 17 seconds. Normal placed third.

Looking forward to their one hundredth dual victory in the course of twenty-three years of competition, the Huron harriers journeyed to Ball State in Muncie, Indiana. Al Pingel came in first as expected but there was not enough support from the rest of the squad and Normal went down to defeat 20-35.

The Normal harriers finally tasted the fruits of victory as they defeated Central Michigan 22-34 for their one-hundredth victory as against seven defeats in twenty-three years of dual competition.

In the last dual meet of the season against Miami, Normal lost by a close score of 25-31. Pingel, however, beat Miami's star runner Mike Stavole by a big margin. This was the first time that Al beat Stavole in a Cross-Country meet.

The remainder of the season was rounded out by placing entries in the Central Collegiate run at South Bend, Indiana.



Row 1: Mauti, Wargo, Turner, Sweet, Harper, Katz.

Row 2: Coach Crouch, Captain Teininger, Jackson, Keller, Jax, J. Brodie, Manager White.

BASKETBALL

AS A PREVIEW to the regular varsity season, the Huron cagers met and vanquished an alumni five 69-22. However, this was not to be the story for the remainder of the season, as the cagers went on to seven victories and twelve defeats.

MSNC vs. St. Mary of Orchard Lake:

Jow Wargo paced Normal to a 71-30 victory with thirteen points.

MSNC vs. U. of D.:

In the first encounter with the Titans the score was 53-37, with the Huron cagers at the short end. In the second game, which was played at the beginning of the Spring semester, Normal improved but not enough as they went down to defeat 54-46.

MSNC vs. Adrian:

In the first home game the cagers overcame Adrian by the lop-sided score of 73-50. Owen Jax, forward scored seventeen points for the Hurons. Normal won the second game 59-58.

MSNC vs. Hope:

Normal lost a heartbreaker to the Dutchmen 51-50. In the return game Hope won by a wider margin 65-59.

MSNC vs. Northern Illinois:

In one of their best performances of the season Normal lost a thriller to the Huskies of Northern Illinois, 61-59. Joe Wargo, Huron forward was high scorer with eighteen markers.

MSNC vs. Alma:

In a sloppy game played at Alma, the Hurons lost 54-43.

MSNC vs. Central Michigan:

In a one sided game the Huron cagers lost to Central 60-43. In the return game Normal made a better showing but lost 68-58.

MSNC vs. Defiance:

In a close game in which the lead alternated throughout the contest Normal ended on top by a 49-47 score. In the second encounter the Hurons won by a wide margin 67-54.

MSNC vs. Hillsdale:

The Normal squad downed the Bearcats 48-46 to gain a .500 average. In the second game of this series Normal lost 49-46.

MSNC vs. Albion:

With the aid of Jackson's 22 points Normal edged out Albion 49-45. Albion won the return match 69-54.

MSNC vs. Western Ontario:

Traveling to London, Canada the Hurons lost to the Mustangs 62-54. In the second game Normal lost by a slim two points, 52-50.

Fred Jackson chalking up his 299-300 point against Hope. He swished through a total of 17 points in this closing game of the season.

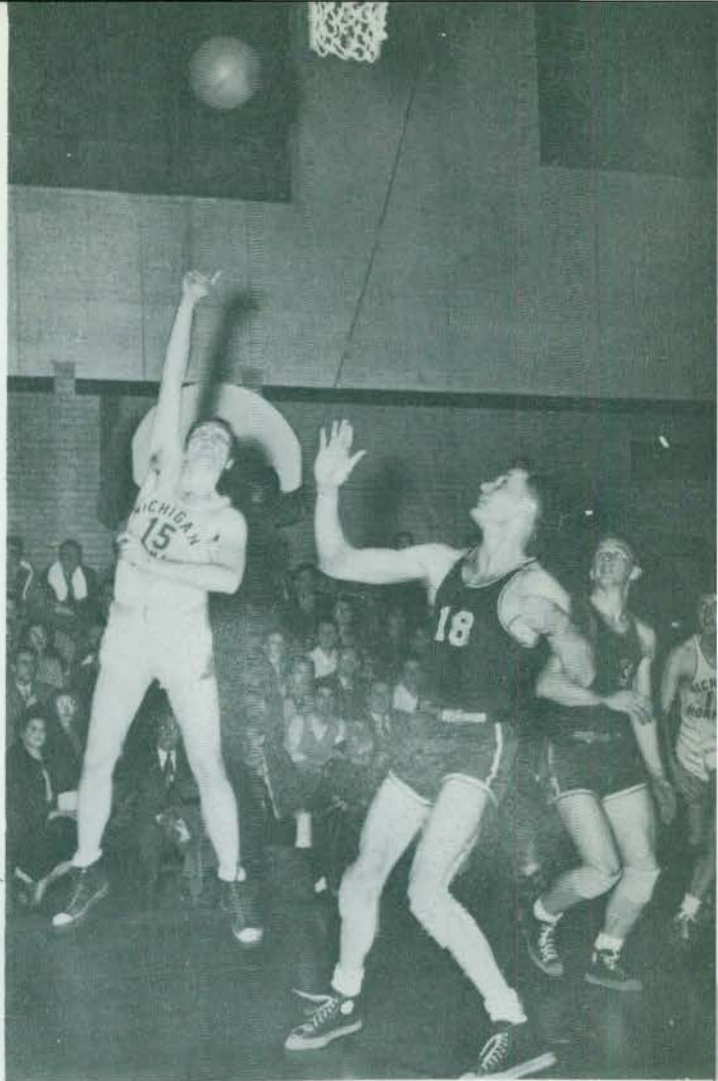

Jim Miller, Huron center going high in the air against U..of D.

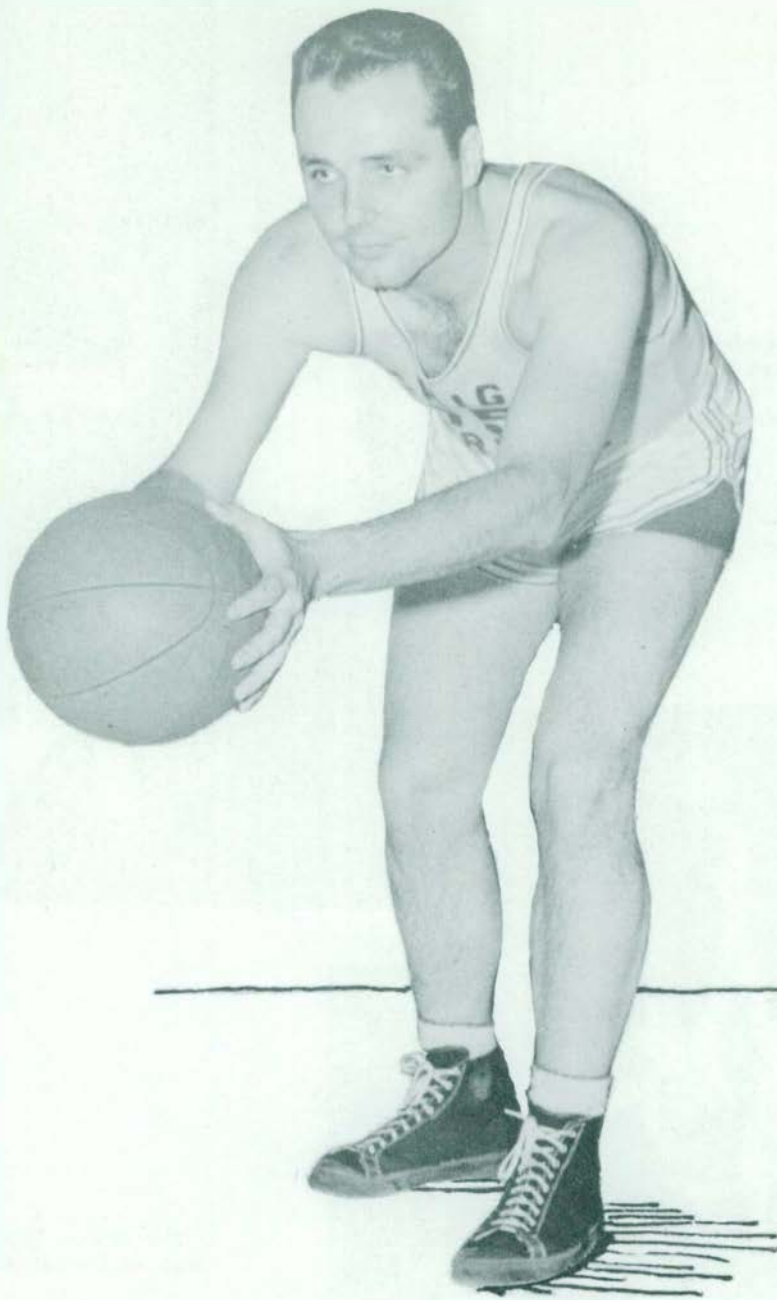

Fred Jackson, a junior from Detroit set a new all-time season scoring record for MSNC as he accumulated 314 points in 19 games. He eclipsed the old record of 226 points held by Howard Messenger in 1946



**Row 1: Hugh Abelson, Gerald Bartos, Capt. Ellis Freatman, Dick Sunday.
Row 2: Jerry Gooding, Jim Miller, Lloyd Keller, Louis D. Harmon.**

TENNIS

DUE to wet weather the netters had to postpone the first two scheduled matches with Toledo and open up against a strong U. of D. squad. This revision of the schedule threw the Huron netters off form and they fell twice to the Titans. This bad start came to an end as the netters rolled on to six straight victories over Bowling Green, University of Toledo, and Lawrence Tech. Central Michigan stopped the Hurons in their first encounter but fell in the second match held at Mt. Pleasant, Michigan. The netters finished the season with a victory over Albion. The netters finished the season with a victory over Albion. The players responsible for the successful season were Captain Ellis Freatman, Dick Sunday, Jim Miller, Lloyd Keller, Gerald Bartos, Hugh Ableson, and Gerald Gooding, guided by Coach "Doc" McCulloch.



Row 1: Keyes, Donaghy, Spencer, S. Duszynski, Campbell, Capt. F. Naveaux, M. Duszynski, McMillan, Bibbs, Dean, Coach Marshall.
 Row 2: Bader, Beck, Weiss, Gilliam, Johnston, D. Harrower, Brodic, Smith, Miller.
 Row 3: Wichterman, Johnson, Fedraw, Ulmer, Gundrum, Pingel, Marx, Manager Lee.

TRACK

SIXTY-TWO years ago the first provision was made for inter-collegiate track competition at M.S.N.C., but it wasn't until 1890 that the school actually took part in a meet.

The early years were troubled by a diminishing manpower and lack of interest with the only achievement of note being a dual meet victory over the University of Michigan in 1901. The first coach of the Huron thinclads was Henry Morse.

It wasn't until 1922 that Normal began to experience the fruits of a victorious track team. Under the leadership of Doctor Olds the thinclad team of 1922-25 went through competition undefeated. It was in this period that the Huron track teams competed in the MIAA. In the early 30's the members of the MIAA asked the Hurons to withdraw from the league because of their overwhelming strength.

From the standpoint of individual greats, only a few can be mentioned here, for it would fill the heavens if all the individual stars were presented. Merrill Hershey, present assistant track coach and head trainer holds the school record for the quarter mile jointly with Rha Arnold at 48.5 seconds. He was also a member of the mile relay team that holds the record for that event at 3:20. The other members of this fast combination were Rha Arnold, Ken Simmons, and Eugene Beatty.

In the distances Normal claims Tom Quinn, William Zepp. Quinn is the holder of the mile record at 4:13.5. Zepp set the two mile standard at 9:14.4. Coming to the present team we find Campbell, Brodie, Pingel that will undoubtedly be placed as among the top performers ever to wear spikes at Normal.

It would be an injustice not to mention three early greats, Bernard Otto who ran the sprints: Fred Oliver, first national pole vault champion;



Abe Rosencrantz, who ran the half mile in the 1936 Olympics at 1:49.7. Gee! I just about forgot Charles Hlad otherwise known as "Whitey," and again to bring forward the name of Eugene Beatty, three time winner at the Penn Relays and holder of the 220 and 440 yards hurdle runs.

Add to this the up and coming Jack "Fonville" Weiss, who already has tossed the shot over fifty feet and you can readily see the power of Huron track teams through the years.

Since 1943 the thinclads under the guidance of Coach Marshall have won the Illinois Tech Relays that has brought the team the mythical title of the "Little Big School." To this achievement there can be added two Elmhurst Invitational crowns, two State titles, besides numerous other distinctions at the Cleveland, Purdue, and Drake Relays. The over-all dual meet record stands at 115 victories against 14 defeats. This is a record that everyone at Normal can well be proud.



Badar, Campbell, Gundrum, Brodie, Huron hurdle Relay team going over the high timbers

Captain Naveaux flying down the runway which resulted in a record 12'-8" vault against Wheaton.

Jack Weiss, a senior from Flint set a new MSNC record in the shot put as he tossed the 16 pound shot over fifty feet.





Row 1: Batten, Turner, Lezak, Richardson, Captain Wilder, Harper, Captain-elect Moffett, Cosgro, Leuker, Trainer Whit.
 Row 2: Manager Geddes, Bell, Martin, Heininger, McNally, Cossey, Bott, Wojcicki, Mantarian, Coach Crouch.

BASEBALL

EMPHASIZING sound conditioning, Coach Bill Crouch started practice with a nucleus of twelve men around which to build a strong nine. With such returning veterans as Captain Paul Wilder, Reinard Heininger, Bob Moffett and newcomers Doug Cossey, Ray Lezak, Normal looked forward to a successful season. The hurling staff consisting of Jim Bell, Jim Martin and Bob McSween gave the team great pitching strength.

In its initial start Normal displayed batting power and fielding finesse by walloping Percy Jones 15-0. Encouraged by their fine performance they went on to win eight straight games. In a see-sawing slugfest Detroit was subdued 12-7 with the aid of several home runs. Hillsdale was swamped by an avalanche of extra-base hits to the tune of 16-7 and 9-5 scores. In a tight pitching duel Normal eeked out a 1-0 win over Alma in their first encounter, but smothered them 10-3 in a return engagement. Bowling Green was defeated 4-1 and Albion 14-7.

With its undefeated string at stake, Normal journeyed to Lansing to oppose Michigan State College, their most outstanding rival of the season. Even though they played brilliantly the Hurons came out on the short end of a 3-1 score, thus having their string broken. The outcome of the game was in doubt until the late stages of the contest when State managed to score two runs and win.

Recovering from this defeat the Normal nine went on to win seven out of the final nine games. Central Michigan was defeated twice by an identical score of 9-3. Toledo was beaten 10-8 in the first game after the lead had changed several times but in the second Normal easily won 8-2. Albion and Bowling Green were vanquished again 16-6 and 6-1 respectively.

In a return game Detroit became the first and only team to blank the hurons. Although they had several opportunities to score Normal lost 3-0. L.I.T. kept the Hurons from sweeping both games by defeating them 5-1 after having been beaten 8-2 previously.

This squad could well be proud of their record of 15 wins and 3 losses. With this record they became the best Normal baseball squad in 18 years. Leading the squad in batting was burly Doug Cossey with an average of .396, close behind him were Bob Moffett .381, Paul Wilder .377 and Reinard Heininger .353. This quartet captured all the high honors.

As we are going to press, Normal is looking forward to even a better season as most of the members of last year's team are returning.



The batting order of the victorious baseball nine: Lezak, McNally, Moffett, Cossey, Capt. Wilder, Heininger, Harper, Mantarian.



Captain Paul Wilder sliding safely into third in the opening game with Percy Jones.

McNally scoring initial run against Percy Jones.





BOB MOFFETT

The honor of guiding this year's baseball fell on the shoulders of Robert Moffett, a senior from Ypsilanti. This is Moffett's third season with the Huron diamond squad. He earned his varsity letters from the third sack position. Last season Moffett was second to Cossey in the batting race with a respectable .384.

A prospective major league player, big Doug Cossey was the rookie of the year in college baseball. Swinging a heavy 38 inch bat from the right side of the plate, Cossey amassed an enviable .396 average to lead last season's hard hitting squad.

Earlier this Spring, Cossey got in some pre-season practice with the Brooklyn Dodgers in Florida. A bright future awaits the hard hitting catcher.



DOUG COSSEY



INTRAMURAL ATHLETICS

IINTRAMURAL athletics at Michigan State Normal has a long history of healthful recreational service rendered to the male student body by the Intramural department. It was organized by Professor Wilbur Bowen in 1911 under a system of class games that were held annually. With an increased enrollment and the establishment of several fraternities on campus, the facilities were enlarged to take care of the enlarged student body. In 1922 Doctor Olds was made director of the Intramural Department. He revised the system of competition with the fraternity teams engaging in a year around schedule of play.

For the first few years of play the Arm of Honor dominated the league by winning virtually every sport event. The following is a record of the championships won by the different fraternities up to 1948. Arm of Honor—13; Kappa Phi Alpha—8, Phi Delta Pi—2; Phi Sigma Epsilon—1.

At the time of this writing the overall records of the Dormitory league were not available. During the last few years of inter-league championship playoffs the Dormitory teams, however, have won most of them. The Dormitory league consists of teams from the four floors of Munson Hall, McKenney Hall, the off-campus units, and teams made up by the men that commute from the neighboring districts.

This year the Intramural staff consists of Doctor Olds, director; Harry McKitrick, senior manager; Ross Kressler, junior manager.



McKenny Hall dormitory league basketball champions.

Norm Tanbar, winner of the All-Campus Intramural golf championship, demonstrates his winning form.



Maurice Potts, All-Campus Intramural cross-country champ.





Stevens, Hochrein, Burt, Wilcox, Nichols, Honert, Felt, Navarre.

GOLF

LED by Captain Earl Burt, the linksmen came through one of the most successful seasons ever enjoyed by a Huron Golf squad. Held up by inclement weather during the early part of the schedule, the squad blazed their way to eleven victories while dropping only three matches.

The winning squad had three combinations: Earl Burt, Bob Nickels; Howard Slocum, Don Hochrein; Tom Stevens, Len Craft. This year's team will have Burt, Hochrein and Captain Nickels to form the nucleus from which another winning squad is more than likely to emerge.

1948 RESULTS

| | | | |
|------------|-----|------------------------|-----|
| MSNC | 15 | Lawrence Tech | 12 |
| MSNC | 12½ | Michigan JV | 5½ |
| MSNC | 12 | U. of Toledo | 6 |
| MSNC | 18 | Alma | 9 |
| MSNC | 4½ | Michigan JV | 13½ |
| MSNC | 17½ | Grand Rapids JC | ½ |
| MSNC | 8½ | U. of Detroit | 9½ |
| MSNC | 9½ | U. of Toledo | 8½ |
| MSNC | 15 | Central Michigan | 3 |
| MSNC | 12½ | U. of Detroit | 5½ |
| MSNC | 13 | Central Michigan | 5 |
| MSNC | 13 | Bowling Green U. | 14 |
| MSNC | 16½ | Grand Rapids JC | 1½ |
| MSNC | 19½ | Bowling Green U. | 7½ |



Row 1: Nagy, Kinginger, Hatch, Mrs. Steen, Moore, Myers, Climer.
 Row 2: Sutton, Smith, Oakes, Warner, Banks, Bartlett.
 Row 3: Mack, Gray, Wilkens, Knoop, Reynolds, Clements.

WOMEN'S RECREATION ASSOCIATION

Faculty Advisor
 Mrs. Catherine Steen

Officers

President Patricia Hatch
 Vice-President Gloria Moore
 Secretary-Treasurer JoAnn Kinginger
 Recorder Betty Lou Myers

Sports Managers

Archery Bette Reynolds
 Badminton Nancy Sutton
 Basketball Mary Gray
 Bowling Jean Bartlett
 Golf Lois Clements
 Field Hockey Rosemary Nagy
 Softball Gloria Walton
 Swimming Joyce Smith
 Table Tennis Lou Wilkins, Rosemary Spencer
 Tennis Marion Runkle
 Volleyball Mary Knoop
 Reporters Kay Mack Bloomer, Bernadine Newsome
 Social Chairman Carol Climer
 Special Publicity Dorothy Banks
 Town Representative Ruth Oakes
 Women's League Barbara Warner

IN 1925 the Women's Athletic Association was founded by Mrs. Doris Ewig Chamberlain, a teacher in the Women's Physical Education Department. Its purpose was to stimulate an interest in general athletics, dancing, health, and individual physical efficiency; to correlate the various campus organizations for women, thus creating a spirit of friendly rivalry and a high standard of sportsmanship. Participants had to maintain a "C" average, and a point system was used to determine who would receive the blankets, sweaters, chevrons, letters, and emblems which were given as awards. The program continued under the direction of Mrs. J. Chamberlain until 1929 when Miss Beatrice Marks took over. She was followed by Miss Ann Zaur who became advisor in 1930. Miss Zaur introduced the first "All-Campus Play Day." At this time the events of the association also included water polo, swimming, track and field, fieldball, basketball, volleyball, baseball, handball, tennis, quoits, shuffle board and deck tennis.

In 1932 Mrs. Edith Irish directed the group in its first water paegant "Old King Cole." Miss Gertrude Eppler acted as the group advisor from 1934 to 1939 followed by Miss Margaret Brewster who started a new award system. Awards of "Y" letters, honor roll listings, or selections for an all-star team were given. During 1941-1942 Miss Jeanette Evans introduced still a different award system whereby a student who had completed three seasons of sports activity and had maintained a "C" average was awarded a white chenille "M" letter on green felt. In 1945-1946 Miss Candace Roell acted as faculty advisor. During this year the "All-College Co-educational Sports Night" was introduced. Mrs. Catherine Batschelet Steen became the faculty advisor in 1946-1947 and is at present acting in this capacity.

In the fall of 1947-1948 the present constitution was put into effect. The name of the organization was changed to Women's Recreation Association and awards were discontinued except for the "M" pin which is given to outstanding junior and senior women and an "M" chenille letter is given each girl who serves as the Women's Recreation Association Board. Honorary teams for each sport are selected and the names placed on the W.R.A. bulletin board in the gymnasium. A girl must have a scholastic average of "C" or better to be placed on these teams.

During the 1948-1949 school year two all-college sports nights were held. Hockey games were played with Albion College and the University of Michigan and a Play Day was held with Wayne University. Girls from off-campus, Goodison, Jones and King dormitories are represented in the W.R.A. activities.

The major activity of the year was the Michigan Federation of College Women convention which was held on this campus on March 19, 1949. The meetings were termed a success as 120 people attended, representing twelve colleges and universities in the state.

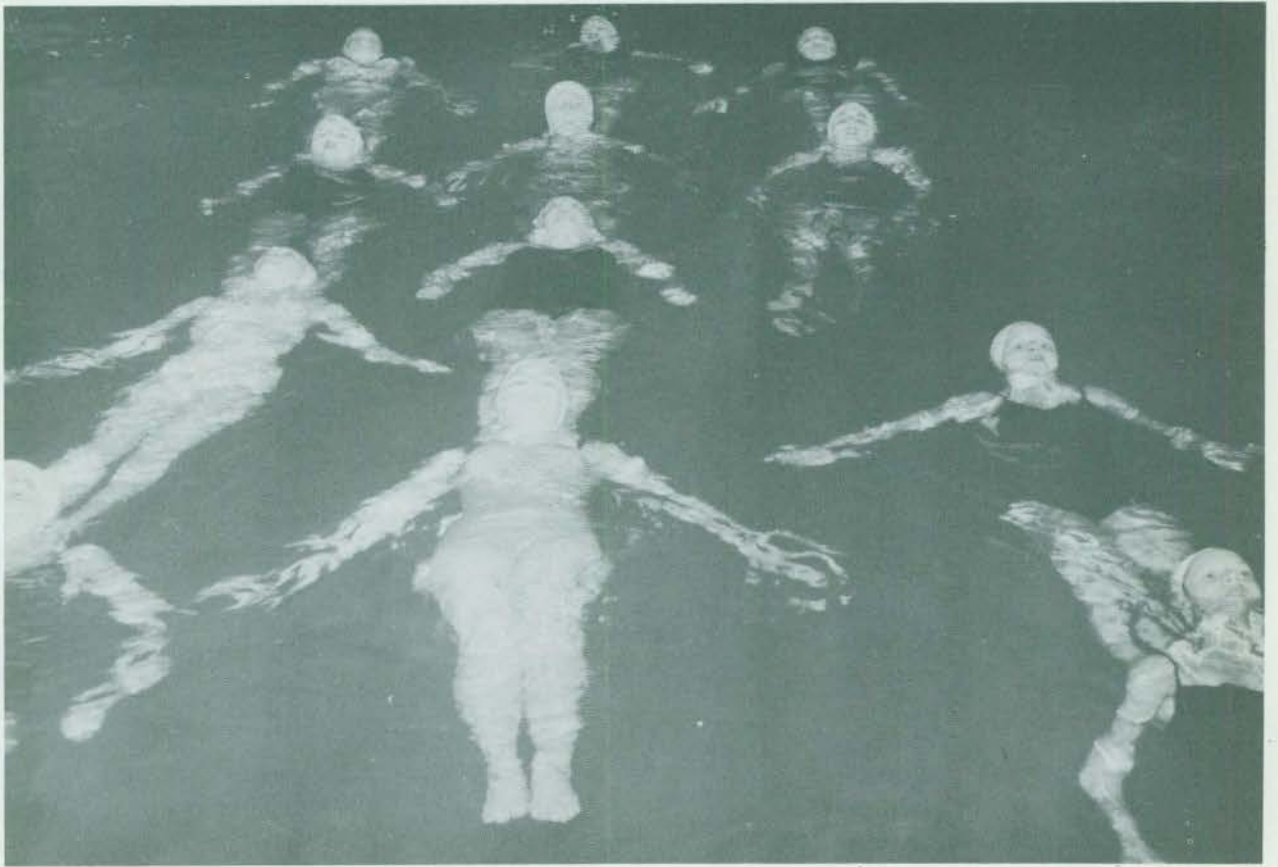

FRATERNITIES



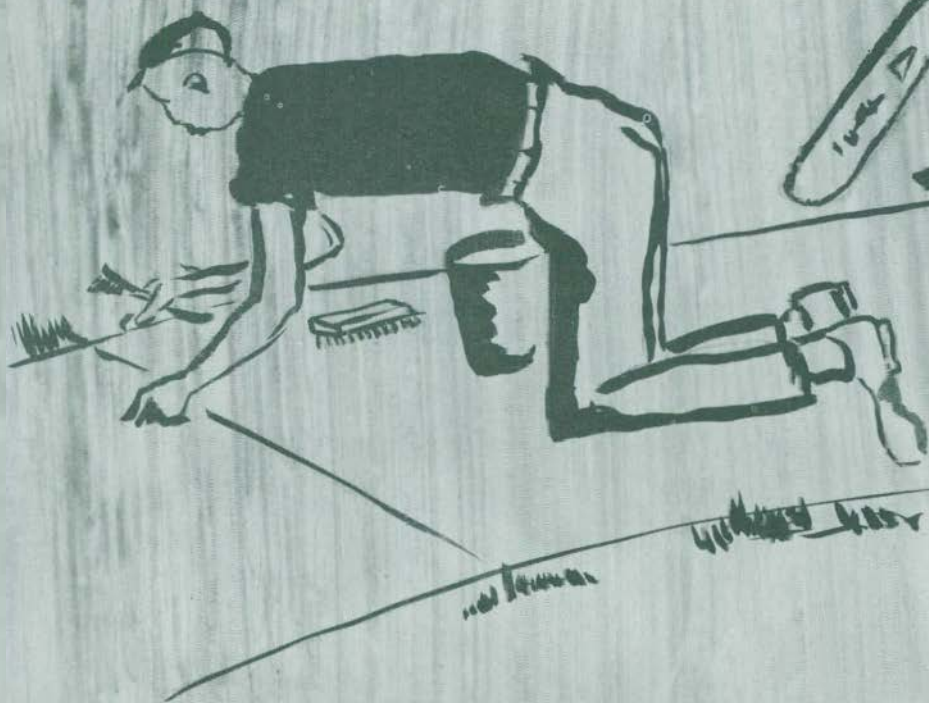



Row 1: Thomas Naas, Carl Barnett, Donald Hochrein, James Brower, Robert Geddes, Leonard Miller, Donald Yerkes.
Row 2: Bernie Miller, William Valley, James Hesterly, Robert Filfillan, Wilfred Collins, Walter Manko.

INTERFRATERNITY COUNCIL

Officers

PresidentDonald Hochrein
 Vice PresidentBob Geddes
 Sec. Treasurer Bill Valley
 SponsorJames M. Brown

The Interfraternity Council Organization has among its goals, the realization of closer relationships and common understandings among the fraternities on the Michigan State Normal College campus: to promote such activities as will further this end and to initiate such legislation in connection with these activities as will further the best interests of the fraternities as a group.



Row 1: Bill Pitchford, Don Doornkaat, Art Batten, A. G. Dalrymple, Don Yerkes, Jim Carmea, Audy Domagalski, Chuck Weir, Stanley Black, Robert Jackson.

Row 2: A. N. McClellan, Dick Ziehmer, Doug Kuechle, Harold Bradshaw, Bill Hemes, Howard Frye, Robert Boyle, George Diehl, Jack Spencer.

Row 3: Anthony Jesue, Bob Douth, Michael Scherer, Chet Grzybowski, Ray Mason, Robert Tilen, Alan Conklin, Robert Kyle, Raymond Lisowski, Gerald Doughty.

Not in picture: Dr. John Virtue, Dick McFarlane, John Byron.

ALPHA GAMMA UPSILON

IOTA Chapter of Alpha Gamma Upsilon is the newest fraternity on campus. It was started in the Spring Semester of 1948, at which time twenty-one charter members were formally initiated.

On January 15, 1949, fifteen new members, the first pledges of the chapter were initiated into fraternal membership.

The chapter, which has for faculty advisor, Dr. John Virtue, is rapidly gaining popularity and is leaving its mark in college activities. It is taking a large part in the Centennial Celebration in May by sponsoring a beard contest.

The chapter is a member of the Inter-Fraternity League and Inter-Fraternity Council. It held a closed bid dance in October 1948, and plans are in process for the big dance to be held in April. It had a float in the Homecoming Parade and participated in the Annual All-College Christmas Sing. It collected food for needy families at Christmas.

The food was distributed through the Salvation Army.

Alpha Gamma Upsilon has the largest collegiate social fraternity membership in the State of Michigan.





Row 1: L. Pacioni, M. Hershey, F. Leib, H. McKittrick, E. Brehmer, T. Holdridge, R. Oestrike, C. Alber, J. Kelder, H. Pearce, J. Pinter, N. Knight.
Row 2: J. Lawrence, J. Holdridge, D. Eskin, D. Harrower, J. Harrower, L. Keller, S. Wawrzyniak, M. Lawson, P. O'Hara, D. Young, J. Tascoff.
Row 3: W. Chmelko, D. Smith, D. Sunday, P. Bevier, A. Adams, G. Smith, R. Kuster, D. Hochreim, J. Martin, A. Angelocci, J. Kouzoujian, J. Greenwood.

ARM OF HONOR

IT WAS on January 5, 1895 that the Arm of Honor, the oldest fraternity on this campus, was founded. Probably the best and most complete description of the fraternity is included in the very first minutes taken by L. H. Lockwood in '95 . . . "this organization consists of young men who are the most congenial, jolly, good-natured, talented in both music and literary work, of much influence in school and state, . . . and the handsomest that the Normal affords."

Since this early time the Arm of Honor has taken athletics in stride as well as many other "non-curricular" activities. Prior to the last war the "Arm" had piled up more athletic championships than any other fraternity, testimony for which may be found in the gymnasium.

The original constitution states . . . "that there should be a closer and more intimate acquaintance among the royal good fellows" and that the "Hammerhead" society was created . . . "to promote good felowship and foster a spirit of life-long fellowship among its members." This the Arm has continued to do for fifty-five years. Its members believe above all else in the comradship, the betterment of our college, and the promotion of those high ideals given to us through the years.

In this one-hundredth year at Michigan State Normal College we congratulate those groups and individuals who have consistently been leaders for the good. We are proud and happy to have participated on this campus for over half a century. The Arm of Honor has led loyalty drives, clean-up drives, and has helped to raise money for the needy. In addition to their own annual banquet and dance, the "Hammerhead's" leaders have directed, sponsored, or cooperated in any and all events—even to serenading the women.

In the future the Arm of Honor intends to continue this long period of service to our campus life and proudly salutes all other groups which have contributed to the intellectual, economical, and social well-being of Michigan State Normal College.

OFFICERS

Lord HighHarry McKitrich
 CommanderTom Holdrige
 Vice CommanderDick Oestrich
 ScribeElmer Brehmer
 TreasurerCharles Alber
 Sergeant of ArmsStanley Wawrzyniak
 Corresponding Sec.Jim Tascoff
 Pledge MasterDon Streat

PATRONS

Merril Hershey
 Jacob W. Keldar
 Norton B. Knight
 Floyd I. Leib
 Lloyd W. Olds
 Elton J. Ryneanson
 Haywood Pearce

ACTIVE MEMBERS

Angelo Angelocci
 Arthur Adams
 Charles Alber
 Angelo Batsakis
 Elmer Brehmer
 Willy Collins
 Bill Chmelko
 Danny Eskin
 Donald Grabowski
 John Greenwood
 Don Harrower
 John Harrower

Don Hockrein
 Jim Holdrige
 Tom Holridge
 Lloyd Keller
 John Kelly
 John Kouzoujian
 Bob Kuster
 Jack Lawrence
 Milton Lawson
 Harry McKitrich
 Jim Martin

Dick Oestrich
 Pat O'Hara
 Lou Pacioni
 John Pinter
 Doug Smith
 Jeff Smith
 Don Streat
 Dick Sunday
 Jim Tascoff
 Jack Van Wagner
 Stanley Wawrzyniak
 Don Young

PLEDGES

Dick Dancsok
 Glen Gherke
 Enrico Giordano

Don Goodson
 Bill Honart
 John McMurray

Bud McQuirt
 John Mora
 Jerry Peters





Row 1: Jack Edwards, Arky Cosgro, Bob Hartee, Bob Acker, Bob Church, Dr. Gerald Sanders, Forrie Naveaus, Chet Borysewicz, Bernie Miller, Bob Bently.

Row 2: Stan Johnston, Jack Baker, Al Pingel, Dave Coon, Reinard Heiniger, Neil Cason, Bill Thompson, Merv Mack, Ray Daniels.

Row 3: Paul Gariepy, Don Bloomhuff, Paul Williams, Bud Baum, Jim Bervice, Bob Service, Jerry Raymond, Al Betz, Carl Barnett.

Row 4: Jack Shannon, Bob Mathews, Tom Roncoli, Bob Wells, Jack Minzey, Bob Dean, John Williams, Ferris Clouse.

KAPPA PHI ALPHA

THE Active Chapter met for the Fall Semester with thirty-one members participating. Brothers Jack Baker and Neil Cason were welcomed back to the campus after a short absence from the Active Chapter.

During the first semester the Kappa Phi's participated in the various campus activities. Of these, the Homecoming event was very successful due to the large return of Kappa Phi Alumni.

The Kappa Phi dance was also a great success under the competent direction of Brothers Jack Baker and Dave Coon. At that time nine new members were formally initiated into the fraternity.

OFFICERS

AlphaClare Ebersole
 BetaRobert Church
 GammaChester Borysewicz
 DeltaForrest Naveaux
 Corr. GammaRobert Acker
 Athletic Mgr.Carl Barnett
 Pledge MasterFrederic Cosgro
 Sr. Inter-Frat. Rep.Mervin Mack
 Jr. Inter-Frat. Rep.Bernard Miller
 HistorianJohn Williams
 PatronDr. Gerald D. Sanders

FACULTY MEMBERS

Dr. Simon E. Fagerstrom
 Dr. Egbert R. Isbell
 Dr. John H. Owens
 Mr. William Brownrigg
 Mr. Lawrence Dunning
 Mr. George Marshall
 Mr. William Crouch

ACTIVE MEMBERS

Robert Acker
 Jack Baker
 Carl Barnett
 Edward Baum
 Elvin Betz
 Donald Bloomhuff
 Chester Borysewicz
 James Brodie
 Earl Cason
 Robert Church
 Ferris Clouse
 David Coon

Frederic Cosgro
 Raymond Daniels
 Bob Dean
 Clare Ebersole
 Paul Gariepy
 Robert Harteg
 Reinard Heininger
 Stanley Johnston
 Mervin Mack
 Robert Matthews
 Bernard Miller
 Jack Minzey
 Forrest Naveaux

Albert Pingel
 Gerard Raymond
 Thomas Roncoli
 James Servis
 Robert Servis
 Jack Shannon
 Robert Wells
 Al Lewis
 William Thompson
 Charles West
 John Williams
 Paul Williams

PLEDGES

Ivan Betz
 Richard Bucholz
 Gilbert Butler
 Donald Colby

William Collver
 William Evanoff
 Harold O'Lynnger
 Don Ross

Dimitri Safoutin
 Richard Savage
 Bruce Walborn
 William Weatherhead





Row 1: D. White, D. Bohlinger, L. Folsom, J. Wise, L. Soldan, S. Duszynski, R. Lezak, Mr. Gill, J. Clippard, D. Spencer, M. Duszynski, C. See, R. Spencer, B. Donaghy, N. Whisler, J. Wichterman, J. Errante.
Row 2: R. Moffett, G. Mantarian, T. Bott, H. McNally, J. Wargo, D. Cossey, R. Geddes, W. Tischirhart, V. Ciungan, R. Smith, D. Bondy, R. White, A. Traficante, D. Duff.
Row 3: O. Weipert, L. Turner, D. Sawicki, M. Streit, R. Denton, L. Robertson, J. Weiss, D. Alderson, W. Anstess, W. Valley, G. Slominski, P. Wilder, A. Bloomer.

PHI DELTA PI

THE Alpha Chapter of the Phi Delta Pi Fraternity has been on the Michigan State Normal Campus since 1892, and this year is proving to be one of its most fruitful. Thirteen men were formally initiated during the fall semester.

An Open Bid dance was held on November the twentieth in the Fred Green Ballroom of McKenny Hall. Over two hundred people attended the annual Washingtonian dinner-dance, February the nineteenth, an event to which every Phi Delt, active and alumni, looked forward to each year. To round out the social calendar, several smaller parties were planned and fulfilled.

In the Inter-Fraternity League the Delts won the football and volleyball championship and are looking forward to winning more events.

At the Centennial celebration this year there is going to be a stag dinner of Alumni and Actives to further better relationship between the two factions. This is to be an important step in fulfilling our desire to obtain a house.

OFFICERS

PresidentJohn F. Clippard
Vice PresidentDonald Spencer
SecretaryRaymond Lezak
TreasurerMike Duszynski
Corresponding SecretarySam Duszynski
Sergeant-at-ArmsDouglas Cossey
CustodianClyde See
Athletic ManagerJack Wise
HistorianOliver Weipert
Social DirectorPaul Wilder
Publicity DirectorLyle Robertson

PATRONS

Horace Z. Wilber
Orlo Gill
Edward Gilday
Harold Vartanian

FACULTY MEMBERS

Leslie A. Butler
Clemens P. Steimle
Maurice Riley
Bernard Dyer
Arthur D. Walker

ACTIVE MEMBERS

Dale Alderson
Wray Anstess
Arlen Bloomer
Don Bohlinger
Duane Bondy
Ted Bott
Virgil Ciungan
John Clippard
Dauglas Cossey
Robert Denton
Ben Donaghy
Don Duff
Mike Duszynski
Sam Duszynski
John Errante
Norman Felt
Leslie Folsom
Robert Geddes

Harold Hanson
Arthur Harper
Charles Lafayette
Raymond Lezak
Howard McNally
George Mantarian
Robert Moffett
Alexander Pomnichowski
Edward Rieth
Lyle Robertson
Dale Sawicki
Herbert Schaefer
Clyde See
Gerald Slominski
William Smith
Larry Soldan
Donald Spencer

Robert Spencer
Marvin Streit
Raymond Stiles
Leonard Sweet
Anthony Traficante
William Tschirhart
Leo Turner
William Valley
Joseph Wargo
Oliver Weipert
Ray Weir
Jack Weiss
Jack Wise
Norman Whisler
Donald White
Robert White
James Wichterman
Paul Wilder

PLEDGES

Dan Beck
Jerry Brown

Edward Kaleff
Ralph Lieckfield

Dominia Manti
Charles Newton





Row 1: E. Burt, R. Stingle, H. Falahee, R. Lee, H. Todd, ("Sig" on floor), F. Hendrick, F. Lamiman, T. Milldebrandt, J. Hipple, R. Chisel, C. Flynn, E. Campbell.
 Row 2: M. Sakorofis, D. Coats, A. Berg, J. Parland, R. Binder, C. Murray, D. Wilcox, B. Gillies, J. Roberts, M. Kedqierski, L. Miller, J. Bell, K. Gundrum, R. Starks.
 Row 3: J. Coats, D. Hartsig, D. Meier, R. Schafer, E. Schulz, G. Hagen, J. Buchalski, M. Gabrysiak, N. Mihatsch, H. Perri, L. Cain, N. Johnson.

PHI SIGMA EPSILON

LAMBDA chapter of Phi Sigma Epsilon came into being with the merging of Chi Delta and Mu Sigma Chi fraternities in 1934. The Chi Delta fraternity, the older of the two, was established on the Normal campus in 1914. Some of its active members were Professor Paul Hubbell, and Professor Paul B. Samson, alumni of the present national chapter.

One of the many advantages enjoyed by the members of Lambda chapter is the privilege of obtaining home cooked meals at the boarding club, which is under the able direction of Miss Ambra Ehle. The boarding club has been operating now for some fifteen years.

The history of Lambda chapter is that of a growing fraternity both internally and externally. The present members have been among the most active students on the Normal campus. This can be readily seen by glancing at the list of organizations in the directory and noting the many offices held by Lambda members of Phi Sigma Epsilon.

Among the many social functions initiated by the active members was a regional conclave, enhancing the school spirit during the Homecoming festivities by the selling of mums and M.S.N.C. pennants, building the winning float, Hallowe'en house party, Valentine house party, and culminating the year with the annual Spring Dance.

Guiding the active members in their many activities were Professor William F. Wilcox and Professor Hilton Falahee.

OFFICERS

PresidentFloyd Lamiman
Vice PresidentFred Hendrick
Corresponding SecretaryThomas Milldebrandt
Recording SecretaryHarold Todd
TreasurerJack Hipple
Pledge MasterRobert Chisel
Sergeant-at-ArmsDick Lee
Social ChairmanEd Flynn

SPONSORS

Mr. William Wilcox
Mr. Hilton Falahee

PATRONS

Dr. Carl Pray
Dr. Paul Samson

ACTIVE MEMBERS

John Bell
Al Berg
Richard Binder
Earl Burt
John Buchalski
Larry Cain
Ed Campbell
Orlando Caputo
Bob Chisel
Don Coats
Jack Coats
Ed Flynn
James K. Fisler
Martin Gabrysiak
Bob Gillies

John Gordon
Keith Gundrum
Glenn Hagen
Richard Hartsig
Fred Hendrick
John Hipple
Jack Hohenberger
Norm Johnson
Mike Kedqierski
Flip Lamiman
Richard Lee
Pete McMillan
Jack McParland
Donald Meier
Norm Mihatsch

Thomas Milldebrandt
Jim Miller
Len Miller
Charles Murray
Hugo Perri
Chuck Reule
John Roberts
Milt Sakorafis
Bob Schaffer
Edward Schulz
Dave Smoker
Rex Starks
Bob Stingle
Harold Todd
Don Wilcox

PLEDGES

Al Benjamin
Fred Emling
Howie Grossman

Ed. Hintz
Norm. Krawczak

Pat O'Connor
Bob Sparks
Harry Stanbury





Row 1: H. Kilgus, D. Horrer, M. Eyles, E. Meade, C. Diebolt, N. Whyte, E. Tarolli, E. Devine, F. Czurylo, W. Froberg.
 Row 2: D. Chamberlain, T. Briggs, R. Loesell, H. Manley, Mr. Erikson, K. Kelley, J. Hvilsted, A. Christopherson, C. Neitzel, N. Collard.
 Row 3: D. Abke, R. Laubach, J. Bell, W. Key, R. Key, J. Dodd, D. Sharp, J. Steve, E. Hipwell, J. Wolski, D. Kennedy, D. Householder, R. Tamplin, W. Cieslak, W. Dolot.
 Row 4: R. Fedrow, M. Graham, M. Maddox, T. Naas, W. Lucht, J. Brown, J. Hesterly, D. Giese, M. Smith, R. Dart, P. Johnson, E. Michalski, D. Mirzozian, W. Dolsen.

SIGMA TAU GAMMA

IN THIS the year of the Centennial the Alpha Theta chapter of Sigma Tau Gamma finds its first anniversary celebration dwarfed by the age of the Michigan Normal College.

From the first official day as a new fraternity, March 20, 1948, the Sig Taus' have exhibited an enthusiastic approach toward all their fraternal activities. Organization of both the active and alumnae chapters into smooth functioning bodies has taken up much of the effort and ardour of the chapter, but the boys have found plenty of time and spirit to take part in social and athletic functions about campus.

Under the direction of past President Richard Savett the Alumnae chapter has taken form and is now an intricate part of the active chapters life. As homecoming there was a room provided for the entertainment of returning Alumnus and in February the Alumnae chapter held its first meeting and dance.

Almost immediately after the initiation of the new stock in Sigma Tau athletic took a jump. The bowling and table tennis crown were annexed, but even these conquests failed to place Neil Collard's squad far up the ladder at the season's end. Spirit has carried over and at present the frat is in third place with table tennis yet to be heard from.

During the latter part of December a ten man delegation was sent to the National Conclave held in Chicago. Vice President James Hvilstead headed the group. Under his direction the delegation took an active part in the meeting and several of Hvilsteads proposed amendments to the National Constitution are under consideration.

At the end of the fall semester two of the ablest members turned a willing ear to a recruiting officer words and accepted commissions in the Army. James Hvilstead is now at finance school in St. Louis while Richard Tamplin is at Ft. Benning, Ga.

To prove the versatility of the fraternity two musical groups were formed this year. The Tau four has organized a barber shop quartet and Ed Devine has set up the Pantamats, three men and a record.

This year the annual dance was called the White Rose Ball and was based upon a theme of knighthood. As in the past the dance was recognized as the finest put on by an organization.

The frat also painted the lanes for parking places on campus as one of the projects for the year.



OFFICERS

PresidentHarold Manley
Vice-PresidentEdward Devine
TreasurerDon Householder
SecretaryArthur Christopherson
Corresponding SecretaryTed Briggs
Alumnae SecretaryJim Eyles
HistorianCurtis Neitzel
PatronDr. Carl Erikson

ACTIVE MEMBERS

James Bell
Jack Brown
Dudley Chamberlin
Walter Cieslak
Niel Collard
Florian Czurylo
Richard Dart
Charley Diebolt
Jack Dodd
Walter Dolot
Warren Dolsen
Ronald Fedraw
William Froberg

Donald Giese
Marben R. Graham
James Hesterly
Edward Hipwell
Donald Horner
Paul Johnson
Donald Kennedy
Richard Key
Walter Key
Herbert Kilgus
Robert Laubach
Russell Loesell
William Lucht

Patrick McCauley
Edward Mead
Myles Maddox
Eugene Michalski
Donald Mirzoin
Thomas Naas
Donald Sharp
Mark Smith
James Steve
Gene Tarolli
John White
Norman Whyte
John Wolski

PLEDGES

Ernest Burkman
Jack Drew
Al Feming
Ray Hawarny

Frank Houttekier
Ralph Johnson
Steve Lane
Ray Levering

Chester Powalzyk
Don Stanbury
Earl Sussex
John Tarolli

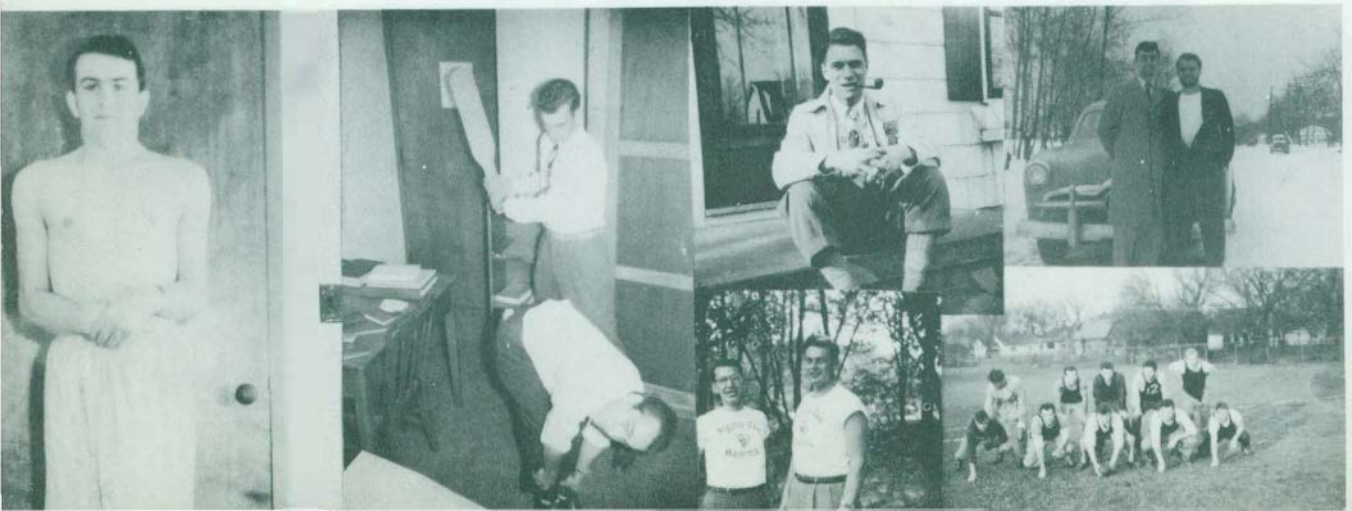



Row 1: Edward Thompson, Theodore Poloway, Alexander Janice, Walter Manko.
 Row 2: Robert Gilfillan, Will Kowalewski, Darrel Watson, Evans Irving, Nick McCullough, Frank Pochik.

ZETA CHI SIGMA

IN THE fall of 1928, Carl Brablec and Robert Chandler began to organize the Zeta Chi Sigma Fraternity. On December third of the same year, with the aims of the group set as a comprehensive plan embracing Scholarship, Music, and Athletics, the approval of President McKenny and Mr. James Brown was obtained and Zeta Chi Sigma became an active fraternity on campus. Doctor Reninger was elected patron and seven members and four pledges began their active fraternal life. The four pledges were men who did not have three dollars for membership.

A few brothers were left on campus in 1943, but the majority of them went to war. For a few years there were no active Zeta Chi men on the campus.

Jim Evans, Cliff Roberts, and twelve other men met at Doctor "Doc" Loesell's home and became the nucleus of the post-war Zeta Chi. This took place in December of 1945.

In February, 1948, a majority of the fraternity decided to merge with a national fraternity. The few that remained, who wished to carry on the traditions and customs of the Zeta Chi Sigma Fraternity were: Kowaleski, Roberts, and Garland. Two months after the break, these three men were joined by twelve more men. Four more men were pledged in on November ninth of 1948.



Row 1: Barbara Warner, Phyllis Camburn, Beverly Eurek, Margaret Baker, Priscilla Jane, Maudine Mason, Doris Selby.

Row 2: Ernestine Lewis, Jeanie Kanno, Sara Woodside, Sally Watts, Almarene Schiller, Shirley Graham, Electa Smith, Edith Penn.

Row 3: Jean Klopfenstine, Dorothy Johnson, Jean Burnock, Lois Holcomb, Lily Ann Pearson, Lillian M. Bell, Dorothy Brandt.

PANHELLENIC

PANHELLENIC was busy this year with two big rushing seasons. One rushing season was in October and the other was in March. Both began with the Panhellenic Education Hour to acquaint the rushees with the sororities on campus. In the fall season Panhellenic gave the rush tea in the ball room of McKenny Hall.

The activities of the Panhellenic Council included a visit to Toledo University in November to a Panhellenic Workshop where many helpful ideas were brought back for the formation of the new N.P.C. Constitution. The Panhellenic worked on a program with the Faculty Dames whereby girls from the sororities took care of the Faculty Dames' children while they held their monthly meeting. Panhellenic also sold tickets for the Christmas Party. The Highlight of the year was the annual Panhellenic Dance, January 15. This year it was informal. Girls from all the sororities participated in making this dance a success.

To put an appropriate ending to the year the Panhellenic Dessert was held in May. The three sorority girls with the highest scholarship were announced and awarded. The Panhellenic officers for the next year were introduced at this time.



Row 1: Evelyn Hendrix, Frances Uddyback, Ernestine Lewis, Bernice Cobb, Edith Penn, Shirley Graham.
Row 2: Betty Morrison, Catherine Nevils, Miss Jane McAllister, Ella Mae Jimerson, Jean Fuller.

ALPHA KAPPA ALPHA

THIS year Alpha Kappa Alpha observed its 41st Anniversary of its founding in the nation's capitol where it was born. The national convention passed upon a motion which had been pending for a year; namely that of reestablishing a chapter at Michigan State Normal College. As a result of the aforementioned action, Xi chapter, was established here on January 22 of this year. Xi chapter is the first Negro chapter of a sorority to be established here, though it is not the first Alpha Kappa Alpha chapter. The Alpha Mu chapter was inactivated in the early thirties. Alpha Kappa Alpha has 184 chapters throughout the nation.

Though still in its infancy, Xi has had an active and successful year. It has worked most faithfully on its community project, of folding rainy day bags, and making scrapbooks for the wards of Beyer Hospital.

On May 7, Xi hostesses an inter-chapter workshop, and entertained approximately 100 of her Sorors, and over 500 guests at their dance in the Union that evening.

Miss Jane McAllister is faculty sponsor.





Row 1: M. Ferguson, P. Jane, A. Rabin, J. Kanno, S. Wetmore, J. Cone, E. McGregor.
Row 2: E. Alford, L. Scrivens, L. Wilson, P. Meyer, J. Burnock, B. Scott.
Row 3: V. Herbst, B. Lord, F. Friedrich, D. Hatlestad, L. Nipper, J. Bredirnitz, D. Campbell.

ALPHA SIGMA TAU

A LPHA Sigma Tau was founded at the Michigan State Normal College, Ypsilanti, Michigan, November 4, 1899. In April, 1926 Alpha Sigma Tau was made a member of the Association of Education Sororities and in November 1947 was admitted to Associate membership in the National Panhellenic Conference when the A.E.S. disbanded.

The year's activities of the Alpha Chapter were filled with many social events such as sorority parties, picnics, theater parties, hayrides, birthday parties, Christmas party, teas, and the weekend at the college. Besides the many social functions, time was also found to help gather clothing for the Pine Mountain School in Kentucky.

Last fall, the Alpha Chapter was honored by a visit of the national president, Mrs. Staehle. Conferences were held during her visit followed by a tea in her honor and also pin pledging ceremony for the new pledges.

The big event which all Alpha Sigs are looking forward to attending is the National Conference in celebration of the sorority's fifteenth anniversary this summer at Detroit.

In June, many seniors will be saying goodbye but not goodbye for good, for someday—somewhere Alpha Sigs will meet again.

OFFICERS

PresidentJeanie Kanno
 Vice PresidentShirley Wetmore
 Recording SecretaryDiane Hatlestad
 Corresponding SecretaryPriscilla Jane
 TreasurerJoan Cone
 ChaplainElizabeth McGregor
 HistorianBetty Lord
 CustodianJoyce Bredernitz
 EditorElizabeth Alford

ADVISOR

Mrs. R. B. Bates

PATRONESSES

Miss Eleanor Meston
 Mrs. Francis Lord
 Miss Doris Miliman

ACTIVE MEMBERS

Elizabeth Alford
 Joyce Bredernitz
 Jean Burnock
 Donna Campbell
 Joan Cone
 Marjie Ferguson
 Fay Friedrich

Diane Hatlestad
 Virginia Herbst
 Margaret Hoffman
 Priscilla Jane
 Jeanie Kanno
 Betty Lord
 Elizabeth McGregor

Margaret Meyer
 Lee Donna Nipper
 Alice Rabin
 Lois Scrivens
 Barbara Scott
 Shirley Wetmore
 Luella Wilson

PLEDGES

Joanne Benedict
 Harriet Gilmore

Joan Gormley
 Wilma Griffiths
 Lois Phillips

Alice Ann Reidel
 Gloria Wedge





Row 1: Dorothy Banks, Jane Villro, Chloe Todd, Isobel Garner, Evelyn Pratt, Shirley Beckmann, Jean Shelton, Nancy Overturf.

Row 2: Margaret Varney, Electa Smith, Anne Rastewis, Paula Firth, Sally Watts, Jeanne Brosier, Barbara Smith.

Row 3: Helen Gach, Lois Bush, Berta Lou Nique, Marion Runkle, Margaret Baker, Marie Jacquemotte, Fran Fournier, Marianne De Nio.

DELTA SIGMA EPSILON

A YEAR full of parties and fun was had by the Delta Sigs. When the fall semester started we had several gab sessions filling up on the summer's events. Besides working at summer camps and northern resorts, some of us went traveling. Iz Millar Garner and Jane Villro went to our conclave way down in Biloxi, Mississippi. At Homecoming we had fun working on our float. After the game, Miss Todd's home was the scene of a gay party given by our Ann Arbor-Ypsi Alumni chapter. It sure was good to see all the old grads once again. There were many other things too—our Christmas party, a surprise shower, and a musical at pledge Breakey's home, and finally our spring time fling.

In between all these things, we found time to have two swell rushing seasons. A total of fourteen fine girls came in to our sorority during these two seasons.

OFFICERS

President Isabel Garner and Evelyn Pratt
Vice President ... Evelyn Pratt and Nancy Overturg
Secretary Shirley Beckman
Corresponding Secretary Dorothy Banks
Treasurer Jane Villro
Chaplain Jean Shelton
Sergeant Lois Neitzel
Historian Marie Jacquemotte

ADVISOR

Chloe Todd

PATRONESSES

Mrs. C. Loesell
Mrs. J. Breakey
Mrs. N. L. Garrison

ACTIVE MEMBERS

Margaret Baker
Dorothy Banks
Shirley Beckman
Jeanne Brosier
Lois Bush
Marianne De Nio
Paula Firth
Frances Fournier
Helen Gach

Isabel Garner
Mary Macobson
Marie Jacquemotte
Lois Neitzel
Berta Lou Nique
Nancy Overturf
Lona Phillips
Evelyn Pratt

Ann Rastenis
Joyce Resner
Marian Runkle
Jean Shelton
Barbara Smith
Electa Smith
Margaret Varney
Jane Villro
Sally Watts

PLEDGES

Martha Blanchard
Barbara Burt
Marjorie Clarkson

Joan Eberts
Dorothy Fry
Ruth Kendricks
Betty Lee

Joan Munro
Betty Price
Jean Wilson





Row 1: L. Smith, S. Klopfenstine, J. Myers, M. Tucholski, D. Selby
Row 2: M. Mason, M. Loughry, L. Clements, B. Highstreet, M. Bassett, J. Geddis.
Row 3: R. Oakes, H. Ortiz, P. Baker.

KAPPA MU DELTA

THE Kappa Mus began the school year activities with the Homecoming slogan: "De-feat for Central." In addition to participation in the traditional Christmas Sing, the Christmas season was celebrated by attending **The Messiah**.

Other activities of the year included a theatre party, a square dance, a Mothers' Day Breakfast, and a week-end party at the lake. As always, the big event of the year was the annual May Brunch given by the alumni chapter of Detroit at Hyler's Mural Room in the Fisher building.

OFFICERS

PresidentJean Klopfenstine
Vice-presidentMargaret Tucholski
SecretaryLouise Smith
TreasurerDoris Selby

ADVISORS

Miss Janet Myers
Miss Lucille Langsworthy

PATRONESS

Mrs. H. C. Colburn

ACTIVE MEMBERS

Phyllis Baker
Marilyn Bassett
Lois Clements
Betty Highstreet

Janice Geddes
Jean Klopfenstine
Martha Loughry
Maudine Mason
Ruth Oakes

Hilda Ortiz
Louise Smith
Doris Selby
Margaret Tucholski

PLEDGES

Connie Carrothers
Carol Kropf

Barbara Leonard
Mildred Mason

Joycelyn Shorr
Mary Lou Stevens





Row 1: P. Greer, G. Downing, A. Scott, J. Johnston, B. Both, E. Moscal, D. Signer.
 Row 2: S. Rhoads, B. Scrivean, J. Cameron, B. Smith, I. Freden, M. Ballagh.
 Row 3: A. Schiller, R. Winn, M. Wagar, B. Eurek, A. Seitz.

PI KAPPA SIGMA

THIS year has been a very busy one for the Pi Kaps. Mrs. C. N. Gibson, Grand President of the sorority, visited the chapter and installed the new Ypsilanti Alumnae Chapter at the same time.

All the girls are looking forward to the National Convention which will be held in August at Grand Canyon, Arizona.

This year finds the Pi Kapps with a new faculty advisor, Miss Doris Richards of the special education department.

The activities of the year consisted of a hayride, informal parties, picnics, a Founders' Day Dinner, and ended with a weekend at Wamplers Lake.



OFFICERS

PresidentFrances Johnston
 Vice PresidentPhyllis Greer
 Recording SecretaryGloria Downing
 Corresponding SecretaryDoris Signer
 TreasurerRose Winn
 Sergeant-at-ArmsMary Louise Wagar
 Keeper of ArchireesEmily Bailey
 Social ChairmanPatricia Hay

ADVISORS

Miss Esther Ballew

PATRONESSES

Miss Doyne Wolfe
 Mrs. Theo Lindquist
 Mrs. Tom Lawrence

ACTIVE MEMBERS

Emily Bailey
 Marguerite Ballagh
 Betty Both
 Jessie Cameron
 Gloria Downing
 Beverly Eurek
 Phyllis Greer

Patricia Hay
 Frances Johnston
 Nancy Lee
 Elsa Moscal
 Sally Rhodes
 Almarene Schiller

Alice Scott
 Betty Scrivens
 Elfrieda Seitz
 Doris Signer
 Betty Lou Smith
 Mary Wagar
 Rose Winn

PLEDGES

Jacqueline Beauch
 Dorothy De Groff

Jacqueline Mathews
 Lois Lancaster

Barbara Schneider
 Lola Stevenson





Row 1: S. Lister, K. Mack, B. Warner, Mrs. John Sattler, Miss Jane Brint, Mrs. Harold Douma, C. Climer, B. Myers, L. Wilson.
Row 2: N. Pilcher, B. DelDin, P. Saad, J. Janing, S. Barnes, K. Challis, J. Kenney, J. Kinginger, A. Lovell.
Row 3: A. Crossman, H. Donnelly, P. Hatch, P. Bond, M. Gray, J. Gilles, J. Drake, G. Lang, B. Erbe.

SIGMA NU PHI

SIGMA Nu Phi had an active and successful year. We entered a float in the homecoming parade and had a tea to entertain the alumnae that were back for homecoming. At Christmas we adopted a family and made them happy with gifts, food and clothing.

On March 5 we held our Annual "Sweetheart Ball" in the Fred Green Ballroom of McKenny Hall. Many of the alumni came back.

Also included in the year's activities was a picnic for the parents of Sigma Nu members, two hayrides, a winter sports night, and a senior week end at Sugar Loaf Lake.

The annual Sweetheart Ball presented by Sigma Nu Phi sorority, took place on Saturday, March 5, 1949. The committees were under the capable direction of Alice Lovell, and they worked to make the dance a huge success.

Couples danced to the music of Del Elliot in the Fred Green Ballroom of Charles McKenny Hall which was beautifully decorated with picture silhouettes around a locket theme.

The active chapter of Sigma Nu Phi was happy to entertain their alumni, guests, and representatives from other sororities and fraternities on campus.

OFFICERS

PresidentBarbara Warner
Vice PresidentAlice Lovell
Recording SecretaryShirley Barnes
TreasurerJo Ann Kinginger
Corresponding SecretaryCarol Climer
HistorianJoan Gilles

ADVISOR

Miss Jane Brint

PATRONESSES

Mrs. Dell
Mrs. Douma
Mrs. Warner
Mrs. Sattler

ACTIVE MEMBERS

Shirley Barnes
Phyllis Bond
Kay Bloomer
Catherine Challis
Carol Climer
Ann Crossman
Jessie Drake
Helen Donnelley

Joan Gilles
Mary D. Gray
Pat Hatch
Jeanine Janing
Jean Kenny
Jo Ann Kinginger
Gloria Lang

Shirley Lister
Alice Lovell
Betty Lou Meyers
Nancy Pilcher
Patricia Saad
Betty Tait
Barbara Warner
Louise Wilson

PLEDGES

Mary Campbell
Madelon Clough

Estellah Johnson
Betty Jo Riddle

Bernice Sadler
Lois Truesdell





Row 1: N. Sutton, V. Turner, N. Beaugrand, V. Pascoff, M. Parker, B. Battelle, A. Clements, J. Moran, E. Cross.

Row 2: H. Waterman, M. Andonian, J. Nuernberger, T. Pearson, J. Young, R. Shadford, M. Pullum, M. Schelawske.

Row 3: N. Nebel, P. Barner, H. Eveland, J. Eisenbeiser, N. Burrell, D. Brueggeman, A. Tirakian, B. Orr, N. Cadorin.

SIGMA SIGMA SIGMA

WITH the delicious aroma of bacon and eggs floating in the air, the Tri Sigs started off the year at a cookout breakfast. Following this, the year included the Tri Sorority Dance, the Panhellenic Dance, preparation of packages for our Care child, several food baskets for needy families in Ypsilanti at Christmas, our 51st Founder's Day Banquet, a Senior Party, which was given by the Alumnae Chapter, a Mother's Day Banquet, and a week-end party at Delores Brueggeman's cottage.

Everyone enjoyed their activities with Sigma Sigma Sigma and will hold fond memories for their sorority year of 1949.

OFFICERS

PresidentMarilyn Parker
Vice PresidentBetsy Battelle
Corresponding SecretaryNancy Beaugrand
Recording SecretaryViolet Pascoff
TreasurerAudrey Lou Clements
Keeper of GradesAngeline Tirakian

ADVISOR

Miss Susan Stinson

PATRONESSES

Miss Marion Stowe
Miss Virginia Cooper

ACTIVE MEMBERS

Mary Andonian
Patricia Barner
Betsy Battelle
Nancy Beaugrand
Delores Brueggeman
Nancy Burrell
Norma Cadorin
Audrey Lou Clements
Elaine Cross
Jean Eisenbeiser

Helen Eveland
Evelyn Haigh
Kay Joyce
Joanne Moran
Dorothy Morse
Nan Nebel
Joyce Nuernberger
Barbara Orr
Marilyn Parker

Violet Pascoff
Tekla Person
Margaret Pullum
Muriel Schelawske
Rosemary Shadford
Nancy Sutton
Angeline Tirakian
Valerie Turner
Helenann Waterman
Joan Young

PLEDGES

Jacqueline Allen
Elinore Ayres
Bette Baker

Patricia Beeman
Mary Jo Bradley
Shirley Madison

Shirley Paul
Mary Jane Thompson
Donna Yost





Row 1: Miss Norton, E. Clark, P. Camburn, L. Pearson, M. Tulloss, E. Hayes, P. Anderson.
Row 2: M. Tobey, D. Brandt, S. Newman, J. Kennedy, J. McMurray, M. Baldwin, J. Monaghan.
Row 3: L. Filsinger, B. Sterl, S. Lindeman, S. Davis, E. Groot.

THETA LAMBDA SIGMA

THE Thetas started their round of events this year with rushing teas, an informal "night-club" party and their formal autumn dinner. Homecoming found us receiving alums at our coffee hour and congratulations for our prize-winning "heavenly" float.

A Christmas party at Miss Norton's topped our calendar before vacation, and the Tri-sorority Dance plus the bridge party for February graduates kept us busy in January. Along with services to CARE and W.S.S.F., the Thetas held their annual Valentine date-party. March brought on rushing season again.

The yearly Mother's Day Luncheon and picnics were events we all enjoyed as spring weather returned to Ypsi. As the year of '49 concluded, we held a weekend party at East Tawas followed by the senior farewell breakfast.

OFFICERS

President Lily Ann Pearson
Vice President Beverly Sterl
Recording Secretary Phyllis Camburn
Corresponding Secretary Elizabeth Hayes
Treasurer Ruth Clark
Sergeant-at-Arms Dorothy Brandt
Chaplain Eleanor Knoll
Historian Sally Davis

ADVISOR

Miss Beatrice Norton

PATRONESSES

Mrs. Howard Blackenburg
Mrs. S. F. Milford

ACTIVE MEMBERS

Pamela Anderson
Mary Joe Baldwin
Dorothy Brandt
Phyllis Camburn
Ruth Clark
Sally Davis
Lillian Filsinger

Patricia Graham
Esther Groot
Elizabeth Hayes
Elaine Hunt
Joanne Kennedy
Eleanor Knoll
Selma Lindeman

Joan McMurray
Jeanette Monaghan
Sally Newman
Lily Ann Pearson
Beverly Sterl
Margaret Tobey
Martha Tullos

PLEDGES

Joan Barkley
Patricia Erling
Lois Krause

Beverly Schmidt
Elaine Saunders
Delores Soderquist
Jean Allison

Helen Digon
Ellen Brandt
Christine Carvunaris





Row 1, left to right: D. Johnson, T. Singleton, O. Ledford, M. Linden, L. Bell, S. Woodside.

Row 2, left to right: D. Rhoneneze, L. Jamierson, I. Holland, Miss Normajean Anderson, A. Eli, B. New-
som B. Clemons.

DELTA SIGMA THETA

This year has been an exciting one for Beta Chapter of Delta Sigma Theta Sorority. It is the first chapter of Delta Sigma Theta to be established on M.S.N.C.

Delta Beta sponsored a recreation night at Parkridge Community Center to help some needy families in Ypsilanti. Donations of canned goods were accepted at the door, and food was donated to fill two baskets.

Founder's Day was observed in May and Delta sponsored several other social activities during the year.





Row 1: J. Drake, R. Laubach, M. Rosentreter, M. Best, Carl M. Erikson, P. Bond, E. Clark.
 Row 2: J. Harmon, R. Downing, D. Streat, W. Sinclair, T. Lillie, G. Spencer, B. Scrivens.

KAPPA DELTA PI

OFFICERS

| | |
|--------------------------|-----------------|
| President | Robert Laubach |
| Vice-President | Marjorie Martin |
| Secretary | Phyllis Bond |
| Treasurer | John White |
| Historian-Reporter | Jessie Drake |
| Counselor | Carl Erikson |

KAPPA Delta Phi invites to membership persons who exhibit commendable personal qualities, worthy educational ideals, and sound scholarship. It endeavors to maintain a high degree of professional fellowship among its members and to quicken professional growth by honoring achievement in educational work.

Once again this year Pi chapter sponsored the annual Mock Interviews with school superintendents, the Honors Tea for the recognition of outstanding freshmen and sophomores of high scholarship, and the Alumni Breakfast.

ACTIVITIES







Lucy Ann Mohler—Business Manager



Beverly Schmidt—Editor

AURORA

| | |
|-------------------------------|--|
| Editor | Beverly Schmidt |
| Business Manager | Lucy Ann Mohler |
| Junior Editor | Donna Frede |
| Junior Business Manager | Nancy Burrell |
| Sports Editor | Hugo Perri |
| Fraternity Editor | Kaye Shannon |
| Organizations Editor | Janice Geddes |
| Features | Russ Davidson |
| Art | Fred Katon, Bill Minnie |
| Photography | Donald Bodley, Sally Bodley |
| Members-at-large | Rod Landsman, Joan Kowinski, Barbara Stephen |

Other students who were with our staff the first semester are: Herbert Humbert, Editor; Ray Daniels, Business Manager; Elizabeth Alford, Barbara Smith, Harriet Gilmore, Marion Opel, Carolyn Page and Rita Geiger.



Ray Daniels
Business Manager



Herbert Humbert
Editor



Donald Bodley
Photography



Bill Minnie, Fred Katon—Art



Hugo Perri
Sports

THE AURORA this year has departed from the traditional layout, and we of the staff sincerely hope the effect is pleasing to everyone. We have worked hard to give you a book as nearly complete as possible for this our Centennial year. We were truly sorry that more space could not be devoted to Homecoming and other features, but feel that the addition of outstanding students and histories of the several departments were a valuable asset to the Centennial issue.

During the first semester the wheels were put in motion by Herb Humbert as editor and Ray Daniels as business manager. They were succeeded by Beverly Schmidt and Lucy Ann Mohlar. Work on the staff this year has been a series of deadlines, late hours, typing copy, mounting pictures, last minute revision of the book, and frantic phone calls to Chicago, Detroit, and Adrian. Eut we've also had fun at late snacks in the office, a trip to the printer's, and a party with the NORMAL NEWS staff. We're all proud to wear those new pins which were awarded, too. Looking back over all this we can smile now, for the book is in your hands. We hope you like it. We tried!!

Frede, Stephen, Kowinski

Geddes, Burrell, Shannon, Landsman, Davidson





Vanzetti M. Hamilton
Editor

NORMAL
NEWS



Duane Bondy
Assistant Editor



Hugo Perri
Business Manager

Standing: Kay Bloomer, Christine MacConnell, Wally Manko.

Seated: Rita Ziegler, Bill Caverly, Virginia Washburn.



Standing: Don Smith, Jack Fitch.

Seated: Robert Parks, Phil Francis, Larry Dolot.

Standing: Phaniel Hamilton, Martha Beal.

Seated: Mary Jo Baldwin, Jack Gordon, Madge Pumroy.





Tom Milldebrandt—Sports Editor

During 1949-50 the sports department of The Normal College News worked in an effort to efficiently cover the Normal College sports scene from the students' viewpoint. In the student interest they supported several school spirited movements all of which, with the exception of its effort to activate the varsity club, were carried out successfully.

At the end of the Spring semester the department consisted of seven members under the direction of Thomas Milldebrandt, sports editor. Bob Parks covered the track and cross-country beats while Don Smith reported on the freshman teams in those two sports.

Milldebrandt covered football, basketball, and baseball with Phil Francis taking care of the freshman end in those three sports. The Intramural scene was covered first by Hugo Perri, who was advanced to business manager late in the first semester, and later by Jack Fitch.

Larry Dolot was number one feature writer for the department, presenting several major league predictions and summaries as well as producing a host of material concerning the lackadaisical monogram organization.

Al Fleming joined the staff in the second semester and reported on the happenings on the tennis and golf scene.

For the first time in Normal News history the reporters, during the Spring semester received traveling expenses for coverage of away athletic contests.

- Editor-in-ChiefVanzetti M. Hamilton
- Business ManagerHugo Perri
- Assistant EditorDuane Bondy
- Sports EditorThomas Milldebrandt
- Editor Staff: Jack Gordon, William Caverly, Phaniel J. Hamilton, Mary Jo Baldwin, Martha Beal, Rita Ziegler, Madge Pumroy, Bonnie Pardee, Betty McClelland, Christine McConnell, Abie Ulmer, Richard Judson, Virginia Washburn, Lynn Greene, Wally Manko, Charlene Mertz.
- Sports Reporters: arben Graham, Bob Parks, Larry Dolot, Phil Francis, Don Smith.

DURING the past year the Normal News carried the voice of the student body as it emerged from the workings of the Committee of the Whole for Student Government. It sponsored improvement movements on the campus. The News endorsed and publicized the worthy causes of WSSF in its campaign to aid our unfortunate fellow human beings. It rallied the student body and brought notice to the alumni during Homecoming and the colorful May Day Centennial celebration.



Row 1: H. Harris, S. Wright, N. Britton, S. Kohlhausen, B. Creps, E. Kozumplik.
 Row 2: Mr. D. Currie, R. Ziegler, G. Schlee, A. Tiffany, B. Ayers, J. Hodge, D. Henry, M. O'Connor.
 Row 3: A Bradshaw, B. Laeffler, N. Mudge, M. Werth, G. Williams, J. Eagle, M. Voyvodic, J. Lindquist, M. Hudson, E. Leonard, R. Gilmore.
 Row 4: M. Notten, S. Lindeman, G. Flamme, B. Yago, S. Tiffany, D. Cain, G. Barnum, R. Eisenmann.

COLLEGIATE COUNTRY LIFE CLUB

PresidentAnna Tiffany
 Vice-PresidentBarbara Ayers
 SecretaryGwendolyn Schlee
 TreasurerJean Hodge
 SponsorsMiss E. O'Connor, Mr. D. Currie

THIS year, with new sponsors, new members, and new enthusiasm, the COLLEGIATE COUNTRY LIFE CLUB has been revived and is fast making a place for itself once again among the active groups on campus. The Club members are those students interested in rural life, and especially in rural school teaching.

This year's activities have included a wholesome mixture of both the social and the educational. Among the former were the Christmas Party, square dance, weiner roast, graduation banquet, and the singing and refreshments at all the monthly meetings. President Elliott's talk on the reorganization of rural school districts, Miss Wielandy's contribution on the spiritual side of teaching, the talk on special school projects, and the discussion on interviews were both beneficial and stimulating.



Row 1: B. Favinger, W. Griffiths, S. Wetmore, G. Creamer, L. Phillips, A. Kachadurian.
Row 2: M. Martin, S. Woodside, D. Dease, L. Nipper, M. Lee, P. Jane, B. Baumann, B. McClelland,
E. Kahler, C. Burnham.
Row 3: G. Knack, J. Parish, H. Stough, N. Burrell, B. Ayearst.

ASSOCIATION of CHILDHOOD EDUCATION

THE members of the Association of Childhood Education have been working very hard this semester. Their project was to make two bassinets with two dolls and complete wardrobes for each. Many pleasant hours were spent in making doll clothes. The finished project was presented to two little underprivileged girls as A.C.E.'s contribution to the children's Christmas.

Besides this project, the girls entertained ten boys and girls at their annual Christmas party which was held on December 15, 1948.

The girls wish to express their appreciation for the helpful assistance and guidance of Miss Hester, Miss Syverson, and Miss Skinner.



**Standing: Lola Stevenson, Publicity Chairman; Nancy Burrell, Social Chairman.
Sitting: Ruth Oakes Vice-President; Gloria Walton, President; Helen Rudin, Adviser; Mary Louise MacLachlan, Secretary-Treasurer**

OFF-CAMPUS WOMEN'S ASSOCIATION

THE purposes of the Off-Campus Women's Association are to provide an opportunity for all women not living in college dormitories to participate fully in campus activities, and to foster a wide acquaintance among the women living off campus.

The Off-Campus Women's Association participated in the all-campus Christmas sing and the annual Christmas Party, and entered teams in the Women's Recreation Association sports program and various other campus activities throughout the year.

To assist the Off-Campus Women's Association in getting acquainted among themselves, the Association held a meeting nearly every two weeks, and gave several social affairs, including a pot-luck supper, a card party a picnic, and a splash party.



Row 1: B. Blazier, L. Smith, B. Scrivens, G. Creamer, B. Johnson, M. LaFleur, D. Laing, M. Beauchamp.
 Row 2: D. Sutton, Miss Grattan, Miss Best, B. Buffett, Noell, M. Byles, N. Collard, R. Rozwalka, Mr. Erikson, R. Oakes, L. Beming.
 Row 3: P. Irwin, F. Battishill, J. McMurray, R. Daniels, D. Duff, L. Gonda, J. Noell, F. Sinclair, N. Briggs, F. Gladden, B. Warner, B. Schmidt, C. Climer, P. Struthers.
 Row 4: E. Savage, W. Minnie, W. Gilliam, W. Dolson, W. Lucht, J. Cogar, C. Savage, W. Wilcox.

STOICS

HURON CHRISTIAN FELLOWSHIP

Row 1: M. Weiss, K. VanHoy, W. Walker, G. Knack, G. DeLong, R. Higgins, R. Bennett, L. Boeck, B. Woodworth.
 Row 2: D. Higgins, B. Brower, I. Lewis, G. Creamer, C. Kacena, L. Verduin, E. Seitz, F. Bidwell, D. Conger, L. Baly, P. Fischer.
 Row 3: J. Hoxey, W. Battishill, M. Amberman, H. Graham, S. Cameron.





Row 1: R. Lauer, M. Bischmann, K. Huston, W. Griffiths, B. Baumann, B. Court, G. Purdy.
 Row 2: H. Barmester, L. Green, P. Irwin, H. Kinney, G. De Winter, D. Robbins, B. Stewart, J. Bell, T. Phillips, C. Blanchard.
 Row 3: D. Householder, D. Harden, J. Sifferman, E. Tier, J. Chapin, J. Sutton, L. Green.

CHRISTIAN YOUTH FELLOWSHIP

THE Christian Youth Fellowship is the student organization of the Baptist, Congregational, and Presbyterian Churches. Its function is to provide meaningful worship experiences and wholesome recreation for its members and to aid them in developing their relationship to their church. This year, as a special project, CYF adopted a family to which it gave assistance at special times throughout the year.

The Sunday evening vespers during the past year centered around such topics as "Why I Believe" and "Meditations on the Cross." A Bible study group met weekly. The Friday evening social events featured holiday parties, roller skating, picnics, and a number of informal "open-house" nights. The entire program of CYF was climaxed by a week-end retreat in May.

This year the club was guided by Wilma Griffiths as president, Barbara Baumann as vice president, Katherine Huston, secretary, and Robert Court as treasurer.





Row 1: S. Kohlhagen, S. Lindeman, J. Bredernitz, Rev. H. C. Sipe, M. Werth, E. Kahler, W. Zimpfer.
Row 2: L. Ziegler, A. Deising, A. Tiffany, S. Tiffany, M. Curtis, L. Johnson, P. Ebeling.
Row 3: M. Danzeisen, W. Fritz, J. Cervenak, D. Gartner.

LUTHERAN STUDENT ASSOCIATION

THE purpose of the Lutheran Student Association is to keep students who are away from home interested in their church. It is a place which provides opportunity for religious leadership and a place to meet many people.

Our main events of the year included a banquet for all Lutheran students on campus, a Halloween party, a Christmas party at the home of our pastor and several picnics.

Our main project this year is to become better acquainted with other religious groups on campus. In our joint meetings, we have had the opportunity of meeting many fine people. We have also had many fine speakers through the year.



Row 1: R. Schaeffer, R. Klueter, F. Bidwell, J. Drake, C. Huber, R. Kendrick, R. Ziegler, R. Kendall, L. Wilkes.
 Row 2: E. Kozumplik, O. Shear, J. Snyder, B. Both, E. Drake, S. Wright, M. Pollard, E. Smith.
 Row 3: Mrs. W. Clyde Donald, B. Schrivens, J. Hodge, C. Gibson, M. Lau, C. Jacobs, R. Parker, A. Gibbs, J. Ford, D. Cain, M. Weiss, A. Phillips, E. McGregor, B. Hauk, L. Filsinger, Dr. W. Clyde Donald.
 Row 4: R. McDougall, D. Camp, D. Osgood, W. Helm, R. Lusie, W. Caverly, D. Dotson, R. Highfield.

THE WESLEY FOUNDATION

THE purpose of the Wesley Foundation, which was founded in 1926, is to provide Christian fellowship among college students, inspirational worship services, wholesome recreational activities, and opportunities to develop Christian leadership and responsibility.

The Foundation sent boxes of Sunday school supplies, devotional literature, and clothing to a Methodist Mission Home in the Philippines. These supplies are to be used among the orphan children and youth and in establishing the new mission Sunday schools as part of their reconstruction work.

Among the year's more important events were a Birthday Banquet, Fireside Discussions, and a week-end retreat in May. Members of our organization attended a student Conference in Lawrence, Kansas and Citizenship Seminars in Washington D.C. and Lake Success, New York.





Row 1: J. Dugan, P. Charron, W. Dolot, V. Orosz, W. Cieslak, J. Kenney, H. Grabis.

Row 2: G. Downing, B. Eurek, R. Aber, R. Houk, R. Lisowski, W. Tschirhart, C. Kowalczyk, E. Meade, J. Gilles, M. Beis, L. Hudge.

Row 3: J. Monaghan, B. Hughes, D. Hatlestad, W. Froberg, J. McParland, L. Schuch, B. Eurek, J. Nuernberger.

NEWMAN CLUB

THE Newman Club, representing all Catholic students at Michigan State Normal and Cleary Colleges has an active membership of near one hundred. It exists for the purpose of promoting Catholic culture and Catholic fellowship that shall foster the spiritual, intellectual, and social interests of its members.

Business meetings are held bi-monthly on the second and fourth Tuesdays of each month. Short, inspiring addresses are given by the Club's director, Father Horea, followed by discussion periods. These are followed by an informal social program, consisting of dancing, cards, checkers, movies, and refreshments.

The two major activities sponsored by the Club each year are a Christmas Party and Communion Party and Communion Breakfast, which features an invited speaker. This year an athletic program has been initiated in which the members of the club compete with other teams in such activities as basketball and table tennis. The Club boasts of a very fine basketball season.

Through such a varied social program, the Newman Club serves the religious and social needs of the student.

"HU-RON the Right Track

Lay Down Those CHIPS"



THE 1948 Homecoming was one that will be remembered always. It was the first time in the history of Michigan State Normal College that there has been a Homecoming Queen. The elected Queen, Miss Dorothy Fry reigned over that weekend. Her court consisted of Delia Dean, Sally Watts, and Barbara Webb.

The Homecoming festivities closed on Sunday night with a victory Rally held in honor of the Green and White Gridders who triumphed over Central Michigan by a score of 6-0.

Over 3,000 students, alumni and townspeople were on the campus for the big weekend.

Five floats won prize winning honors. Fraternities: Phi Sigma Epsilon, Sororities: Theta Lambda Sigma, Dormitory: Lydia Jones, Clubs: Industrial Arts Club, and Class division: Senior Class placed first.

Seated: Barbara Webb, Dorothy Fry, Delia Dean.
Standing Sally Watts.





LYDIA JONES DORMITORY

WE WELCOME to the campus the new Lydia I. Jones Dormitory. Housing 250 girls it has offered many interesting activities to its residents. The first officers to start them off on the right foot are President, Laura Everhart; Vice President, Unabelle Emm; Secretary, Jean Allison; and Treasurer, Jeanne Bradner. For its first appearance on the campus the dorm walked off with the Homecoming Float Prize. One project of the residents was to make cancer pads for victims in this area. The Social Committee has kept the girls busy with various types of events that were both novel and entertaining. Their "Pixie Week" was original and was a big step in getting everyone acquainted. Various phases of the activities of the dorm throughout the semesters are shown below.



ADMINISTRATION

| | |
|--------------------------|-----|
| Brown, James M. | g |
| Elliott, Eugene B. | g |
| Hill, Susan B. | g |
| Isbell, Egbert R. | g |
| Rudin, Helen B. | 217 |
| Steimle, Clemens P. | g |

FACULTY

| | |
|---------------------------|-------------------|
| Ackerman, Catherine | 56 |
| Anderson, Carl R. | 73 |
| Anderson, Normajean | 66, 70, 206 |
| Ashby, Lillian A. | 41 |
| Ballew, Esther M. | 56 |
| Barnes, Ruth A. | 56 |
| Bauch, Estelle | 71, 72 |
| Belcher, Robert O. | 83, 85 |
| Bensen, Alice R. | 56 |
| Best, Martha S. | 83, 85, 207, 218 |
| Blackenburg, Howard | 73 |
| Bougher, Ruth L. | 87, 89 |
| Brannon, Mildred J. | 64, 66 |
| Brint, Jane M. | 87, 89, 200 |
| Brundage, Perry S. | 78 |
| Carey, Elizabeth O. | 56 |
| Case, Lucretia L. | 62 |
| Chamberlain, Duane | 49 |
| Clark, Paul | 78 |
| Cole, Wallace A. | 78 |
| Cooper, Grace P. | 56 |
| Copony, Dorothy | 87, 89 |
| Crouch, William E. | 87, 165 |
| Currie, Donald M. | 54, 215 |
| Curtis, Martha E. | 83, 85 |
| Dell, Mary C. | 49 |
| Dyer, Thomas B. | 90 |
| Dykstra, Gerald | 62 |
| Eastman, Norwood D. | 56, 59, 61 |
| Eckert, Florence E. | 57 |
| Elwell, John S. | 37 |
| Engelsman, Anthony | 73 |
| Erikson, Carl M. | 64, 186, 207, 218 |
| Erikson, Edith A. | 66 |
| Fagerstrom, Simon E. | 73 |
| Falahee, Hilton G. | 64, 66, 184 |
| Fitch, W. D. | 37, 42 |
| Foster, Milton P. | 57 |
| Garrison, Noble L. | 54 |
| Gates, Mary F. | 54 |
| Gilden, Ralph F. | 49 |
| Giles, Richard A. | 83 |
| Gill, Orlo M. | 46, 182 |
| Glagow, James H. | 75 |
| Glow, Stanley A. | 51, 49 |
| Goings, Edmond W. | 64, 66 |
| Grattan, Myra E. | 37, 218 |

| | |
|-----------------------------|----------------|
| Harris, Augusta Marie | 87, 89 |
| Haug, Ralph A. | 57 |
| Hershey, Merrill A. | 87, 90, 178 |
| Hester, Kathleen B. | 54 |
| Hickman, Jennings R. | 85 |
| Hoffelt, Robert O. | 37, 42 |
| Hood, Anna | 46 |
| Hood, Carl | 53 |
| Horton | 49 |
| Hubbell, Paul E. | 73 |
| Hutcheson, John D. | 78 |
| James, Dorothy | 41, 37 |
| Jordan, Hoover H. | 57 |
| Kelder, Jacob W. | 54, 178 |
| Kelley, James K. | 78 |
| Kelly, Clara | 71, 72 |
| Kercheval, James W. | 78 |
| Knight, Norton B. | 178 |
| LaBounty, Raymond A. | 51, 49 |
| Lamming, Dorothy | 46 |
| Leib, Floyd I. | 81, 178 |
| Loesell, Clarence M. | 83, 85 |
| Lord, Francis E. | 34 |
| Magoon, Marion W. | 57 |
| Marshall, Everett L. | 54 |
| Marshall, George W. | 87, 157 |
| Martin, Elwyn | 75 |
| McAllister, Jane V. | 46, 191 |
| McCulloch, George M. | 87 |
| Miserez, Allen L. | 57 |
| Moore, Alfred H. | 51, 49 |
| Morgan, Haydn M. | 37, 42 |
| Myers, Janet | 72, 196 |
| Nagel, Edith E. | 62 |
| Norton, Beatrice | 204 |
| Owens, Henry J. | 62 |
| Pate, Robert S. | 64, 66 |
| Patterson, Louise F. | 62 |
| Pearce, Haywood J. Jr. | 73, 178 |
| Pearson, Ross N. | 75 |
| Peterson, Ralph G. | 45 |
| Potter, Franklin O. | 75 |
| Pyle, Hershhal | 37 |
| Riley, Maurice W. | 37, 42 |
| Robinson, Julius | 68 |
| Roell, Candace L. | 87 |
| Rynearson, Elton J. | 87, 152 |
| Sabourin, Johanna A. | 62 |
| Sanders, Gerald D. | 56, 180 |
| Sattler, John W. | 57, 59, 60, 61 |
| Sellers, John A. | 78 |
| Sill, Margaret | 6, 75 |
| Simpson, John | 73 |
| Skelton, Robert B. | 62 |
| Skinner, Grace M. | 54 |

| | |
|---------------------------|---------|
| Smith, Harry L. | 81 |
| Smith, Ralph V. | 73 |
| Steen, Catherine L. | 87 |
| Stewart, Helen | 87, 89 |
| Stowe, Marion F. | 57 |
| Swete, Helen | 46 |
| Thomson, Mehran K. | 73 |
| Tmey, Gladys | 35 |
| Todd, Chloe M. | 194 |
| Underbrink, Eula M. | 72 |
| Vartanian, Harold S. | 78 |
| Virtue, John B. | 57, 177 |
| Wallace, Harold E. | 83 |
| Warren, Elizabeth | 73 |
| Waugh, Edgar W. | 73 |
| Weaver, Theodore | 64, 66 |
| Whan, Esther | 37 |
| Willoughby, George | 49, 51 |
| Wilcox, William F. | 184 |
| Wolfe, Doyne | 62 |
| Zickgraf, Palmer L. | 62 |

LIBRARY STAFF

| | |
|-------------------------------|---------|
| Andrews, Elsie V. | 43 |
| Bates, Wanda C. | 43 |
| Cleveringa, Frederick B. | 43 |
| Hanna, Hazel | 43 |
| McKeachie, Virginia | 43 |
| Rosentreter, Martha | 43, 207 |

STUDENTS

| | |
|------------------------------|-------------------|
| Aber, Rosemarie T. | 139, 222 |
| Abke, Dale W. | 186, 97 |
| Acker, Bernadine | 97 |
| Acker, Robert N. | 125, 180 |
| Adams, Arthur J. | 90, 178 |
| Adams, Donna Mae | 139 |
| Aeschliman, Jean L. | 97 |
| Alber, Charles M. | 111, 178 |
| Alderson, Dale | 90, 111, 152, 182 |
| Aldrich, Marian R. | 139 |
| Alford, Elizabeth M. | 125, 192 |
| Allen, Jacqueline R. | 139 |
| Allen, Joann I. | 139 |
| Allison, Jean F. | 125 |
| Amerman, David D. | 111 |
| Amerman, Nona M. | 111 |
| Amos, John Jr. | 125 |
| Anderson, Edward E. Jr. | 111 |
| Anderson, Pamela R. | 204 |
| Anderson, Thomas P. | 60 |
| Andonian, Mary | 111, 202 |
| Angelocci, Angelo A. | 110, 111, 178 |
| Anstess, Wray L. | 152, 182 |
| Aratani, Roy Kiyoshi | 66, 125 |
| Armour, Rogers | 66, 85, 111 |
| Arnold, Betty | 111 |
| Ayearst, Betty J. | 85, 97, 216 |

| | |
|------------------------------|-------------------|
| Ayers, Barbara L. | 215 |
| Babbitt, Ellen | 97 |
| Babbitt, Louie A. | 85, 97 |
| Badar, Norbert S. | 164 |
| Bailey, Emily L. | 125, 198 |
| Baker, Bette J. | 48 |
| Baker, David W. | 125 |
| Baker, John G. | 97, 180 |
| Baker, Margaret A. | 89, 111, 190, 194 |
| Baker, Phyllis J. | 196 |
| Baldwin, Mary J. | 204, 111, 214 |
| Ballagh, Marguerite I. | 48, 111, 198 |
| Baly, Lillian N. | 97 |
| Banks, Dorothy M. | 89, 111, 171, 194 |
| Barkley, Audrey A. | 125 |
| Barkley, Marcia J. | 139 |
| Barner, Patricia L. | 125, 202 |
| Barnes, Shirley I. | 111, 200 |
| Barnett, Carl B. | 70, 111, 176, 180 |
| Barnum, Geraldine R. | 138, 215 |
| Barron, Daniel L. | 125 |
| Barson, John | 111 |
| Bartlett, Jean L. | 89, 111, 171 |
| Bassett, Marilyn J. | 196 |
| Batsakis, Angelo G. | 97 |
| Battelle, Betsy A. | 97, 202 |
| Batten, W. Arthur | 111, 165, 177 |
| Battishill, Florence C. | 218 |
| Baum, Edward M. | 111, 180 |
| Baum, Marvin O. | 59, 61 |
| Baumann, Barbara A. | 85, 111, 216, 219 |
| Beall, Martha J. | 214 |
| Beam, Dorothy E. | 139 |
| Beatty, Howard W. | 139 |
| Beauch, Jacqueline J. | 66, 139 |
| Beauchamp, Mary E. | 34, 97, 218 |
| Beaugrand, Nancy A. | 34, 111, 202 |
| Beckman, Shirley R. | 97, 194 |
| Bedard, Carolyn | 125 |
| Beeman, Patricia A. | 139 |
| Beggs, Robert E. | 66, 139 |
| Behm, Walter J. | 112 |
| Beis, Margaret A. | 35, 97, 222 |
| Bell, James D. | 90, 112, 155, 186 |
| Bel, Jeanie A. | 97, 219 |
| Bell, John E. | 184 |
| Bell, Lillian M. | 206, 97, 190 |
| Bender, Joan M. | 125 |
| Benedict, Joanne M. | 139 |
| Benge, Paula J. | 139 |
| Benjamin, Allen E. | 139 |
| Benjamin, George D. | 112 |
| Bennett, Mary A. | 125 |
| Bennett, Ruby S. | 70, 97 |
| Bennett, Virginia B. | 125 |
| Benning, Shirley L. | 35, 125, 218 |
| Bentley, Robert E. | 97, 180 |
| Berg, Allan E. | 90, 125, 184 |
| Betterly, Jean | 125 |

| | |
|----------------------------|-------------------------|
| Betterly, Joan | 125 |
| Betz, Elvin F. | 112, 180 |
| Bevier, LeRoy G. | 178 |
| Bibbs, James E. | 125 |
| Bidwell, Freida L. | 66, 97, 221 |
| Binder, Richard T. | 97, 184 |
| Bird, James Nichols | 125 |
| Bitnar, Oldrich | 97 |
| Black, Louis | 139 |
| Black, Stanley | 125, 177 |
| Blaize, Joseph A. | 51, 97 |
| Blake, Virginia I. | 126 |
| Blanchard, Martha A. | 139, 219 |
| Blazer, Barbara J. | 72, 126, 218 |
| Bloomer, Arlen L. | 152, 155, 182 |
| Bloomer, Robert A. | 90 |
| Bloomhuff, Donald L. | 112, 180 |
| Bodley, Donadl E. | 59, 60, 211, 126 |
| Bodley, Sally J. | 72, 139 |
| Bohlinger, Donald | 90, 126, 182 |
| Boncher, Ruth M. | 98 |
| Bond, Phyllis A. | 89, 98, 200, 207 |
| Bondy, Duane J. | 212, 126, 182, 212 |
| Borden, Beverly A. | 139 |
| Borysewicz, Chester | 96, 98, 180 |
| Both, Betty A. | 41, 98, 198, 221 |
| Bott, Theodore D. | 90, 152, 165, 182 |
| Bower, Betty | 126 |
| Bowen, Donald R. | 112 |
| Bouce, Douglas A. | 34, 98 |
| Boyden, Robert H. | 98 |
| Boyer, Byron R. | 112 |
| Boyer, Frederick H. | 66, 126 |
| Boyle, Doris E. | 89 |
| Coyle, Robert R. | 177 |
| Braddon, Shirley A. | 35, 126 |
| Bradner, Jeanne F. | 89 |
| Bradshaw, Anne C. | 126, 215 |
| Bradshaw, Harold F. | 177 |
| Brandt, Dorothy J. | 204, 126, 190 |
| Brandt, Ellen G. | 66, 139 |
| Brauer, Mary L. | 112 |
| Brazee, Donald B. | 98 |
| Bredernitz, Joyce M. | 112, 192, 220 |
| Brehmer, Elmer C. | 66, 178 |
| Breitwischner, Robert H. | 126 |
| Briggs, Norman T. | 186, 126, 218 |
| Brink, Stanley E. | 139 |
| Britton, Nancy L. | 215 |
| Brodie, James R. | 90, 152, 164 |
| Brooks, Marilyn L. | 140 |
| Brosier, Jeanne C. | 112, 194 |
| Brower, James | 176 |
| Brown, Gertrude V. | 140 |
| Brown, Jack W. | 186 |
| Brown, James A. | 140 |
| Brown, Jerry P. | 140 |
| Brueggeman, Delores | 198, 202 |
| Brunet, Robert N. | 90, 112 |
| Bruning, Calvin E. | 140 |
| Buchalski, John H. | 126, 184 |
| Bucholz, Richard H. | 140 |
| Buffett, Barbara J. | 84, 112, 218 |
| Bullis, Pat | 98 |
| Bullis, Russell W. | 126 |
| Bumstead, Ronald L. | 126 |
| Burke, James C. | 51, 60 |
| Burleson, Harry Wesley | 140 |
| Burmeister, Harold E. | 126, 219 |
| Burnham, Connie | 112, 216 |
| Burnock, Jean B. | 112, 190, 192 |
| Burrell, Nancy Lee | 211, 112, 202, 216, 217 |
| Burt, Earl F. | 34, 112, 184 |
| Bush, Lois J. | 34, 112, 194 |
| Butler, Gilbert W. | 112 |
| Buttolph, Bonnie J. | 34, 98 |
| Byers, Mary M. | 140 |
| Byron, John E. | 177 |
| Cadorin, Norma M. | 112, 202 |
| Cady, Dorothy J. | 126 |
| Cain, Dolores N. | 215, 221 |
| Cain, Lawrence G. | 112, 184 |
| Camburn, Phyllis J. | 204, 98, 190 |
| Cameron, Jessie D. | 98, 198 |
| Cameron, Phyllis D. | 140 |
| Cameron, Stanley J. | 98 |
| Campbell, Donna Jane | 48, 126 |
| Campbell, Donna Joyce | 34, 112, 192 |
| Campbell, Edward J. | 164, 184 |
| Campbell, John | 98 |
| Campbell, Louise M. | 113 |
| Campbell, Mary Ruth | 126 |
| Campbell, Ruth B. | 76 |
| Cant, Melvin C. | 66 |
| Caputo, Orlando F. | 113, 184 |
| Carl, Margaret A. | 126 |
| Carmen, James H. | 66, 177 |
| Carpenter, Arthur L. | 113 |
| Carrothers, Connie Joyce | 48, 126 |
| Case, Betty J. | 35 |
| Cashmore, Marilyn J. | 72 |
| Cason, Earl N. | 98, 180 |
| Casselmann, Margaret A. | 98 |
| Caverly, William R. | 41, 42, 98, 214, 221 |
| Cervenak, Jaroslav E. | 220 |
| Challis, Catherine S. | 200 |
| Chamberlin, Dudley R. | 11, 66, 113, 186 |
| Charron, Pauline M. | 113, 222 |
| Chase, Ellsworth H. | 70, 98 |
| Cheeseman, Beverly A. | 140 |
| Chick, Patricia R. | 140 |
| Chisel, Robert J. | 113, 184 |
| Chmelko, William | 51, 113, 178 |
| Christopherson, Arthur W. | 98, 186 |
| Christopherson, Phyllis W. | 98 |
| Church, Robert | 98, 180 |
| Cieslak, Walter J. | 186, 222 |

| | | | |
|-------------------------|---------------------------|-----------------------|---------------------------|
| Ciungan, Virgil | 113, 182 | Dalrymple, A. G. | 114, 177 |
| Clark, Eleanor R. | 70, 204, 99, 207 | Dancsok, Richard J. | 152 |
| Clark, James J. | 140 | Daniels, Raymond | 59, 61, 210, 99, 180 |
| Clark, Joseph P. | 61, 113 | Danzeisen, Milo L. | 138, 140, 220 |
| Clark, Mary L. | 113 | Dart, Gawaine D. | 48, 128 |
| Clements, Audrey L. | 113, 202 | Dart, Richard E. | 186, 190, 114 |
| Clements, Ruth L. | 89, 171, 196 | Davidson, Marion R. | 66, 211, 128 |
| Clemons, Vampi B. | 206 | Davis, Benjamin W. | 51, 99 |
| Climer, Carol A. | 110, 113, 171, 200, 218 | Davis, Rosamonde | 114 |
| Clippard, John F. | 99, 182 | Day, Maria E. | 14, 204 |
| Clough, Madelon N. | 127 | Day, Paul W. | 99 |
| Clouse, Ferris E. | 127, 180 | Dean, Dealia A. | 222 |
| Coats, Donald H. | 127, 184 | Dean, Robert A. | 66, 124, 128, 157, 180 |
| Coats, Jack J. | 127, 184 | Dease, Dorothy J. | 99, 216 |
| Cobb, Bernice D. | 99, 191 | DeConick, Joanne | 141 |
| Cobb, Betty D. | 34 | Dedo, Raymond | 99 |
| Cogar, John H. | 218 | Deising, Ardath L. | 66, 114, 220 |
| Cohen, Frances W. | 140 | DeKlerk, Joan F. | 141 |
| Colby, Donald S. | 140 | Del Din, Betty Z. | 85, 99 |
| Cole, Barbara A. | 99 | DeLuca, Deno | 152 |
| Cole, Damon E. | 113 | DeLuca, Irene S. | 99 |
| Collard, Neil K. | 66, 69, 70, 186, 113, 218 | De Nio, Marianne | 41, 128, 194 |
| Collins, Wilfred M. | 113, 176 | Dennis, Raymond E. | 99 |
| Collver, Wm. R. | 140 | Denton, Robert E. | 182 |
| Cone, Joan S. | 127, 192 | Deschamps, Charles F. | 34, 114 |
| Conger, Doris A. | 99 | Devine, Edward | 186 |
| Conklin, Alan R. | 113, 177 | Dickerson, Burton | 48 |
| Conklin, Bernard C. | 140 | Dickerson, Glenn H. | 51, 99 |
| Conochie, Priscilla J. | 72 | Dickson, Melvin S. | 141 |
| Conrad, Marybelle J. | 35 | Diebolt, Charles E. | 186 |
| Cook, Donavee V. | 140 | Diehl, George L. | 114, 177 |
| Cook, Larry D. | 127 | Dieterle, Charles E. | 141 |
| Cook, Margaret J. | 140 | Dietz, Lorraine H. | 114 |
| Coon, David P. | 99, 152, 180 | Digon, Helen J. | 66, 141 |
| Cooper, Donna J. | 35, 127 | Dodd, John N. | 85, 186, 114 |
| Corn, Thelma L. | 113 | Dohm, Mary R. | 128 |
| Cornell, Arthur G. | 66, 127 | Dolot, Walter L. | 186, 214, 222 |
| Corrigan, Beverly J. | 127 | Dolsen, Warren | 186, 218 |
| Cosgro, Frederic A. Jr. | 90, 113, 157, 165, 180 | Domagelski, John A. | 141, 177 |
| Cosgro, William T. | 34 | Domzalski, Carol A. | 70 |
| Cosey, Douglas C. | 90, 165, 166, 182 | Donaghy, Benjamin H. | 114, 182 |
| Council, Imogene F. | 127 | Donnelly, Alberta J. | 141 |
| Couvreur, Jeannette P. | 113 | Donnelly, Gaylord L. | 141 |
| Covington, Ann J. | 35, 61, 140 | Donnelly, Helen M. | 89, 99, 200 |
| Creamer, Georgianne | 74, 113, 216, 218 | Donnelly, Irene L. | 128 |
| Creps, Bertha M. | 127, 215 | Doornkaat, Donald B. | 114, 177 |
| Cross, Elaine H. | 113, 202 | Doughty, Gerald G. | 66, 128, 177 |
| Crosman, Ann B. | 200 | Douma, Harold E. | 51 |
| Crothers, George R. | 99 | Doutt, Robert G. | 177 |
| Crouch, Ralph G. | 140 | Downing, Gloria A. | 48, 114, 198, 222 |
| Crow, Anabel | 127 | Downing, Robert | 99, 207 |
| Crudder, Shirley L. | 127 | Drake, Jessie E. | 70, 96, 99, 200, 207, 221 |
| Cullin, Barbara E. | 127 | Dreyer, Sally F. | 34, 99 |
| Curtis, Marjorie A. | 127, 220 | Drumm, Jay Dewey | 99 |
| Czurylo, Florian J. | 186 | Duff, Donald J. | 90, 128, 182, 218 |
| Dass, Albert C. | 128 | Dugan, Judith R. | 35, 141, 222 |
| Dade, Donald M. | 61 | Duncanson, James W. | 141 |
| Dagwell, Nancy A. | 140 | Dupuis, Wayne J. | 66, 128 |
| | | Dusseau, August L. | 128 |

| | | | |
|-----------------------------|--------------------|-------------------------------|--------------------|
| Duszynski, Michael F. | 157, 182 | Fleshner, Pauline R. | 41, 142 |
| Duszynski, Samuel J. | 157, 182 | Flower, David S. | 142 |
| Eagle, Jacqueline | 215, 141 | Flower, Wallace L. | 100 |
| Earling, Patricia A. | 141 | Flynn, Clare E. | 115, 184 |
| Eberling, Peggy A. | 141, 220 | Folsom, Ellen M. | 34, 142, 182 |
| Eberle, Marion E. | 70, 100 | Ford, Coit C., Jr. | 100 |
| Ebersole, Clare E. | 100, 152, 155 | Ford, Joan R. | 221 |
| Eberts, Joan M. | 89 | Ford, Phyllis M. | 35, 142 |
| Eby, Donald C. | 90, 114 | Foster, Donald B. | 115 |
| Eddy, Marguerite | 100 | Fournier, Mary F. | 128, 194 |
| Edwards, John D. | 100 | Fowler, Virginia E. | 48, 129 |
| Edwards, Samuel | 61, 141 | Fox, Jack E. | 129 |
| Eggleston, Kenneth | 128 | Fox, Lawrence W. | 85, 100 |
| Eibler, Fred E. | 114 | Francis, Charles P. | 129, 214 |
| Eisenbeiser, Jean N. | 34, 114, 202 | Frankini, Richard A. | 115 |
| Eisemann, Rhea M. | 141, 215 | Frazier, Jacqueline | 142 |
| El, Armeenah | 206, 128 | Frede, Donna N. | 60, 61, 211, 129 |
| Elkins, Laura M. | 128 | Freder, Irene E. | 72, 100 |
| Ellison, Bette J. | 128 | Friedrich, Fay E. | 129, 192 |
| Eisman, Joan M. | 141 | Fritz, William | 220 |
| Emery, Moneita L. | 141 | Froberg, William A. | 186, 222 |
| Emm, Unabelle | 35, 100 | Frost, Gwendolyn | 100 |
| Erb, Bernice A. | 128 | Fry, Dorothy A. | 222, 129 |
| Ernst, Elizabeth A. | 35, 141 | Frye, Howard E. | 129, 177 |
| Errante, John Wesley | 141, 152, 155, 182 | Fuller, Jeanne C. | 191 |
| Eschelbach, Shirley | 70, 100 | Gabrysiak, Martin R. Jr. | 115, 184 |
| Eskin, Daniel | 178 | Gach, Helen O. | 48, 129, 194 |
| Euler, Yvonne | 100 | Gadd, Dwight R. | 142 |
| Eurek, Barbara A. | 142, 222 | Gaffield, Gretchen A. | 41, 34 |
| Eurek, Beverly J. | 100, 190, 198 | Galler, Marguerite K. | 142 |
| Evanoff, William A. | 70 | Garcia, Vidal S. | 70, 129 |
| Eveland, Helen B. | 202 | Gariepy, Paul T. | 180 |
| Everhart, Laura P. | 114 | Garner, Isabel C. | 100, 194 |
| Eyles, Manley J. | 186, 114, 218 | Garrison, Robert W. | 129 |
| Fadow, Paul D. | 128 | Gartner, Daniel W. | 129, 220 |
| Fahrner, Richard L. | 114 | Gartner, Jean E. | 129 |
| Faircloth, Phyllis A. | 142 | Gauss, Betty L. | 35 |
| Farrell, Mary S. | 114 | Geary, James J. | 34, 100 |
| Favinger, Betty Jean | 114, 216 | Geddes, Janice R. | 211, 196 |
| Favinger, Shirley Anne | 114 | Geddes, Robert A. | 100, 165, 176, 182 |
| Fedraw, Ronald W. | 186, 152 | Gegus, Shirley J. | 142 |
| Felt, Norman A. | 152, 182 | Geiger, Rita G. | 142 |
| Fensch, Robert G. | 114 | George, Ann | 129 |
| Ferguson, Marjie J. | 128, 192 | Geyer, Kenneth G. | 142 |
| Ferkalo, George | 128 | Geyer, Mary E. | 100 |
| Fetterly, Margaret A. | 35 | Gianakura, Helen | 115 |
| Filsinger, Lillian M. | 72, 204, 115, 221 | Gibbs, Arthur T. | 42, 129, 221 |
| Finch, Thomas D. | 100 | Gibson, Gloria M. | 142, 221 |
| Finnie, Robert A. | 128 | Giese, Donald W. | 186, 100 |
| Finsland, Elizabeth Z. | 100 | Gilfillan, Robert J. | 189 |
| Firth, Paula M. | 194 | Gilles, Joan L. | 129, 200, 222 |
| Fischer, Phyllis I. | 142 | Gilliam, Wardell | 218 |
| Fisher, Margaret P. | 115 | Gillies, Robert A. | 115, 184 |
| Fisher, Margaret P. | 115 | Gilmore, Rosemary | 100, 215 |
| Fisher, James K. | 184 | Giordano, Enrico A. | 152 |
| Fitch, John F. | 115, 214 | Gladen, Frank H. | 218 |
| Fitzgerald, Glenn T. | 142 | Gliem, Ellen L. | 101 |
| Flamme, Gisela | 215 | Glover, Margaret E. | 66, 129 |

| | |
|------------------------|----------------------------|
| Gonda, Louis | 41, 42, 11', 218 |
| Goodfriend, Cecil T. | 129 |
| Goodson, Don E. | 142, 152 |
| Gordon, John H. | 101, 214 |
| Gordy, Henry E. | 142 |
| Goss, Robert W. | 101 |
| Grabis, Helen V. | 72, 129, 222 |
| Graham, Hugh J. | 142 |
| Graham, Marben R. | 186 |
| Graham, Shirley I. | 190, 191 |
| Granger, Beverly J. | 35, 101 |
| Gray, Mary D. | 89, 115, 171, 200 |
| Gray, Wanda E. | 115 |
| Green, Carolyn J. | 142 |
| Green, James G. | 60 |
| Green, Lawrence R. | 219 |
| Green, Loris E. | 101 |
| Greengard, Charlaine | 89, 129 |
| Greenwood, John M. | 101, 178 |
| Greer, Phyllis J. | 115, 198 |
| Griffith, Joyce A. | 129 |
| Griffiths, Wilma C. | 85, 115, 216, 219 |
| Groh, Stanley E. | 115 |
| Groos, John C. | 34 |
| Groot, Esther E. | 204 |
| Grzybowski, Chet L. | 177 |
| Guest, Louise | 142 |
| Gundrum, Keith L. | 115, 164, 184 |
| Gundrum, Phyllis J. | 142 |
| Gunther, Edmund E. | 66, 129 |
| Hackett, Lois L. | 34, 101 |
| Hagen, Glenn E. | 115, 184 |
| Hahn, Robert C. | 157 |
| Haigh, Evelyn A. | 202 |
| Hajkowitz, Dorothy A. | 101 |
| Halama, Pat E. | 34, 143 |
| Hamilton, Phaniel J. | 61, 130, 214 |
| Hamilton, Lynne R. | 130 |
| Hamilton, Samue James | 115 |
| Hamilton, Vanzetti M. | 59, 61, 101, 212 |
| Hamilton, Wilma M. | 143 |
| Hanham, Janet | 101 |
| Hanson, Harold H. | 70, 182 |
| Harbourne, Doris E. | 143 |
| Harding, Lucille J. | 130 |
| Harger, Imogene | 65, 66 |
| Harju, Orvid I. | 152 |
| Harmon, Jean E. | 207 |
| Harper, Arthur W. | 165, 166, 182 |
| Harris, Helen J. | 215 |
| Harrison, Sally J. | 48 |
| Harrower, Donald R. | 178 |
| Harrower, John A. | 178 |
| Harteg, Robert F. | 180 |
| Hartlein, Shirley M. | 72, 130 |
| Hartsig, Richard J. | 116, 184 |
| Hartsig, Thomas P. | 101 |
| Harting, Joyce G. | 35, 160 |
| Hatch, Patricia A. | 88, 101, 171, 200 |
| Hatlestad, Diane M. | 70, 130, 192, 222 |
| Hauk, Beverly J. | 60, 61, 130, 221 |
| Hayes, Elizabeth A. | 204, 130 |
| Haynes, Elizabeth M. | 143 |
| Haynes, Mary M. | 101 |
| Hays, Mary L. | 143 |
| Healey, Ann M. | 130 |
| Hearl, Phyllis M. | 101 |
| Heasley, Kenneth S. | 34, 101 |
| Hedlesky, Michael | 101 |
| Heger, Robert L. | 116 |
| Heininger, Reinard | 88, 90, 101, 165, 166, 180 |
| Heitzner, Richard S. | 61 |
| Helvey, George | 116 |
| Hemes, William G. | 90, 116, 177 |
| Hendrian, Audrey R. | 116 |
| Hendrick, Frederick D. | 66, 116, 184 |
| Hendrix, Evelyn L. | 191 |
| Hendrich, Rita M. | 130 |
| Henry, Donna I. | 41, 130, 215 |
| Henry, Walter R. | 66, 137 |
| Herbst, Virginia E. | 101, 192 |
| Hern, Jean M. | 101 |
| Hesterly, James M. | 34, 186, 101, 176 |
| Hewens, George C. | 130 |
| Hibbard, Mildred A. | 101 |
| Higgins, Donna J. | 116 |
| Higgins, James W. | 143 |
| Higgins, Rhally J. | 123 |
| Higgins, Verne L. | 66 |
| Highfield, Roderick L. | 60, 130 |
| Highstreet, Betty N. | 79, 102, 196, 221 |
| Hiller, John J. | 116 |
| Hiltz, Dalton J. | 90, 116 |
| Himm, Marilyn S. | 143 |
| Hinds, Richard J. | 116 |
| Hinsch, Beverly A. | 48 |
| Hipple, John F. | 116, 184 |
| Hipwell, Edward A. | 186 |
| Hobbs, Lois I. | 143 |
| Hobyak, Shirley D. | 143 |
| Hochrein, Donald W. | 176, 178 |
| Hodge, Jean M. | 116, 221 |
| Holcomb, Lois G. | 102, 190 |
| Holdridge, James L. | 178 |
| Holdridge, Thomas E. | 178 |
| Holland, Ida R. | 206 |
| Holliday, Walter R. | 102 |
| Holloway, Elizabeth C. | 48, 143 |
| Hon, James R. | 143 |
| Honert, William J. | 90 |
| Hope, Donald W. | 102 |
| Horner, Donald F. | 51, 186, 102 |
| Horning, Carole A. | 143 |
| Hornyak, Julius | 130 |
| Horton, Marion E. | 130 |
| Hotchkiss, Russell S. | 66 |

| | |
|----------------------------------|-----------------------|
| Houk, Robert W. | 42, 222 |
| Householder, Donald F. | 186, 130, 219 |
| Houttekier, Francis F. | 116 |
| Hovatter, Jean E. | 102 |
| Howard, Beulah M. | 143 |
| Howard, Bonnie L. | 35, 102 |
| Hoxey, Jack | 143 |
| Hudge, Leona D. | 48, 143, 222 |
| Hudson, Margaret E. | 215 |
| Hughes, Barbara M. | 70, 116, 222 |
| Humbert, Herbert | 59, 210, 102 |
| Hunt, Bettie | 70 |
| Hunt, Elaine | 72, 102 |
| Hunt, Mary J. | 116 |
| Huntsberry, David L. | 102 |
| Huston, Katherine B. | 116, 219 |
| Hvilsted, James R. | 186 |
| Ignasiak, Norbert J. | 90, 116 |
| Immel, Jo Ann | 143 |
| Imus, Phillip A. | 116 |
| Inman, Eugene | 116 |
| Irving, Evans J. | 189 |
| Irwin, Peggy H. | 41, 130, 218, 219 |
| Jackson, Arthur D. | 116 |
| Jackson, Robert | 66, 117, 177 |
| Jackson, Fred J. | 159, 160 |
| Jackson, Harold A. | 90, 116, 130 |
| Jackson, Harold L. | 143 |
| Jackson, Howard R. | 102 |
| Jacobs, Claire E. | 221 |
| Jacobs, Jacqueline J. J. | 60, 143 |
| Jacobs, Kendall O. | 42 |
| Jacquemotte, Marie W. | 194 |
| Jane, Priscilla F. | 102, 190, 192, 216 |
| Janice, Alexander J. | 130, 189 |
| Janing, Jeanine L. | 117, 200 |
| Jennings, Darl R. | 117 |
| Jesue, Anthony | 177 |
| Jimerson, Ella M. | 102, 191 |
| Jimerson, Louise | 130 |
| Joardar, Sheila N. | 102 |
| Johnson, Barbara A. | 130, 218 |
| Johnson, Dorothy C. | 48, 206, 102, 190 |
| Johnson, Elsie M. | 130 |
| Johnson, Estellah G. | 117 |
| Johnson, James O. | 70, 186 |
| Johnson, Lois A. | 131, 220 |
| Johnson, Norman D. | 117, 184 |
| Johnson, Ralph E. | 42, 137 |
| Johnson, Richard G. | 34, 90, 117 |
| Johnsrud, Patricia C. | 35, 102 |
| Johnston, Frances W. | 117, 198 |
| Johnston, Stanley J. | 102, 180 |
| Jones, Melville A. | 117 |
| Joyce, Kathleen A. | 102, 202 |
| Joyce, Michael J. | 66 |
| June, Edna M. | 34, 117 |
| Kaarsberg, Fred D. | 117 |
| Kacena, Cherie R. | 117 |
| Kachadurian, Alice | 117, 216 |
| Kahler, Donald W. | 51, 102, 216 |
| Kahler, Eleanor L. | 117, 220 |
| Kaiser, Wayne F. | 85 |
| Kaminski, Edward J. | 90, 117 |
| Kamischke, Rudolph | 66, 117 |
| Kanno, Jeanie K. | 48, 102, 190, 192 |
| Karalis, John C. | 102 |
| Kasnasralla, Marguerite | 117 |
| Katon, Frederick C. | 211, 117 |
| Kauffman, Richard | 34 |
| Kayganick, John M. | 117 |
| Keck, Marjorie A. | 131 |
| Kedzierski, Michael B. | 34, 117, 184 |
| Keller, Lloyd E. | 90, 178 |
| Kelly, Gilbert D. | 143 |
| Kelley, James A. | 131 |
| Kelly, Jeanne E. | 89 |
| Kelly, John C. | 102 |
| Kemble, Jean E. | 35 |
| Kendrick, Ruth F. | 143, 221 |
| Kennedy, Donald L. | 186 |
| Kennedy, Joanne L. | 204, 131 |
| Kenney, Jeanne | 71, 72, 103, 200, 222 |
| Kenyon, Betty A. | 143 |
| Kern, Donna B. | 72, 131 |
| Kerns, William V. | 117 |
| Kerr, Joan M. | 144 |
| Kerr, Merlin J. | 74 |
| Key, Edward L. | 85 |
| Key, Richard C. | 103 |
| Key, Walter A. | 186 |
| Kilgus, Herb | 51, 186, 117 |
| Kinginger, Jo Ann | 89, 118, 171, 200 |
| Kingston, Raymond G. | 51, 103 |
| Kinney, Helen M. | 41, 103, 219 |
| Kistler, William J. | 51 |
| Kitts, Joe F. | 66 |
| Klemmer, Joan E. | 131 |
| Klopfenstine, Wilhelmina J. | 89, 103, 190, 196 |
| Knack, Garnet L. | 76, 85, 103, 216, |
| Knapp, John S. | 51, 103 |
| Knill, Isabel M. | 103 |
| Knoblauch, Barbara L. | 41 |
| Knoll, Eleanor J. | 103 |
| Knoop, Mary C. | 89, 103, 171 |
| Kohlhagen, Shirley | 131, 215, 220 |
| Kokenakes, Peter N. | 103 |
| Kolman, Lauletta | 144 |
| Koss, Walter J. | 131 |
| Kotowicz, Chester K. | 118 |
| Kouretas, Helen V. | 70, 131 |
| Kouzoujian, John | 118, 178 |
| Kovitz, Margaret L. | 72, 131 |
| Kowalewski, Wilhelm T. | 42, 103, 189 |
| Kowinske, Joan L. | 211, 144 |
| Kozumplik, Evelyn A. | 144, 215, 221 |

| | |
|--------------------------|-----------------------------|
| Kozumplik, Frank | 66, 131 |
| Krause, Carl K. | 131 |
| Krawczak, Norman L. | 131 |
| Kressler, Ross S. | 103 |
| Kruse, Robert D. | 103 |
| Krutsinger, Thelma M. | 144 |
| Kuechle, Douglas W. | 177 |
| Kuhn, Kathryn L. | 144 |
| Kunce, Anne M. | 103 |
| Kuster, Robert L. | 70, 118, 178 |
| Kyle, Robert | 118, 177 |
| LaChapelle, Vincent H. | 66, 131 |
| LaFleur, Margaret A. | 63, 124, 131, 218 |
| Laing, Dorothy F. | 131, 218 |
| Lambert, Patricia A. | 34, 131 |
| Laminan, Floyd R. | 103, 184 |
| Lancaster, Lois J. | 144 |
| Landsman, Rodney G. | 211, 144 |
| Lane, Stephen A. | 118 |
| Lang, Gloria E. | 118, 200 |
| Lara, Dolores J. | 34, 131 |
| Larsen, Ralph L. | 51 |
| Larsen, Robert E. | 152 |
| Larson, Robert | 118 |
| Lau, Mary L. | 103, 221 |
| Laubach, Robert E. | 65, 66, 186, 103, 207 |
| Law, Elizabeth A. | 103 |
| Lawrence, Jack D. | 131, 178 |
| Lawson, Milton R. | 118, 178 |
| Leach, June E. | 131 |
| Lederle, Myrtle H. | 103 |
| Ledford, Odahlia O. | 206, 103 |
| Lee, Betty A. | 144, 48 |
| Lee, Martha E. | 216 |
| Lee, Nancy V. | 104, 198 |
| Lee, Richard D. | 118, 184 |
| LeMay, Charles R. | 144 |
| Lenheiser, Robert G. | 41, 42 |
| Leonard, Emily R. | 144, 215 |
| Levering, Raymond F. | 144 |
| Lewis, Ernestine T. | 41, 118, 190, 191 |
| Lewis, Iris J. | 118 |
| Lezak, Raymond J. | 61, 124, 131, 165, 166, 182 |
| Lichty, Harry A. | 118 |
| Lichty, Robert L. | 118 |
| Lieckfoeld, Ralph H. | 51 |
| Lillie, Thomas E. | 104, 207 |
| Lindeman, Selma H. | 204, 132, 215, 220 |
| Linden, Mirian A. | 206 |
| Lindensmith, Clarence W. | 66, 118 |
| Lindquist, Jean A. | 144, 215 |
| Lisowski, Raymond | 132, 177, 222 |
| Lister, Shirley M. | 104, 200 |
| Little, Jean F. | 34, 118 |
| Lloyd, Dolores M. | 89, 118 |
| Loeffler, Bernadine R. | 132 |
| Loesell, Russell W. | 186, 104 |
| Loewer, Joycelyn | 89 |
| Lohff, Delton E. | 144 |
| Lord, Elizabeth J. | 118, 192 |
| Lord, Patricia A. | 144 |
| Lorenz, Janice E. | 132 |
| Losee, Janice E. | 132 |
| Loso, Margaret H. | 144 |
| Lott, Georgiana M. | 132 |
| Loughry, Martha | 196 |
| Lovell, Alice | 118, 200 |
| Lovitt, Janet J. | 144 |
| Lowe, Jack W. | 118 |
| Lowery, Geraldine J. | 132 |
| Lucht, William A. | 42, 186, 132, 218 |
| Ludlum, Margaret L. | 104 |
| Lynch, Gloria A. | 144 |
| McClellan, Alfred N. | 177 |
| McClellan, Betty J. | 104, 216 |
| MacConnell, Christine C. | 104, 214 |
| McCoy, Christopher C. | 61 |
| McCullough, Nicholas G. | 132, 189 |
| McDermott, Ann | 132 |
| MacDonald, Alasdair | 132 |
| McDonnell, Virginia M. | 104 |
| McDougail, Robert F. | 60, 61, 221 |
| MacFarland, David B. | 42 |
| McGregor, Elizabeth J. | 24, 59, 61, 104, 192 |
| McHaney, Maude E. | 132 |
| McKee, Lena M. | 144 |
| McKenna, Edward | 118 |
| McKitrick, Harry R. | 178 |
| MacLachlan, Mary L. | 51, 50, 104, 217 |
| McLaughlin, Edward W. | 104 |
| McMahon, Gerald F. | 61, 132 |
| McMillan, Peter | 157 |
| McMullan, Wynn W. | 119 |
| McMurray, Joan G. | 204, 132 |
| McNally, Howard F. | 90, 165, 166, 182 |
| McParland, Jack P. | 66, 119, 222 |
| McSween, Donald | 90 |
| Mack, Kathlyn J. | 119, 171, 200, 213 |
| Mack, Mervin R. | 51, 96, 104, 180 |
| Maddox, Myles V. | 186, 132 |
| Madison, Shirley A. | 144 |
| Mancovich, Anthony | 145 |
| Mangus, John M. | 119 |
| Manikas, Helen G. | 145 |
| Manikas, John | 48, 119 |
| Manko, Walter G. | 132, 176, 189, 214 |
| Manley, Harold A. | 186, 104 |
| Mann, R. Arnold | 104 |
| Mansfield, Francis J. | 42, 145 |
| Mantarian, George C. | 90, 165, 166, 182 |
| Maples, Thelma M. | 89 |
| Marifteren, Myrle J. | 34, 104 |
| Marsh, Claude J. | 104, 152 |
| Martin, James R. | 119, 152, 165, 178 |
| Martin, Marjorie E. | 85, 104, 216 |
| Martin, Wendell H. | 66, 145 |
| Marx, Arthur L. | 104 |
| Mason, Clark E. | 119 |
| Mason, Maudine F. | 104, 190, 196 |
| Mason, Mildred J. | 48, 132 |
| Mason, Raymond J. | 119, 177 |
| Mathews, Jacqueline E. | 66 |

| | | | |
|------------------------------|--------------------|------------------------------|-------------------------|
| Matsos, Harry G. | 132 | Naas, Thomas R. | 34, 186, 120, 176 |
| Matthews, Robert E. | 180 | Nafe, Don O. | 145 |
| Mauti, Dominic | 145 | Nagy, Rosemary | 89, 145, 171 |
| Mauti, Leonard | 104 | Nakamura, Hiroshi H. | 105 |
| Maxwell, Charlene A. | 35, 132 | Navarre, Winifred F. | 108 |
| Meade, Edward J. | 42, 186, 132, 222 | Naveaux, Forrest H. | 51, 105, 164, 180 |
| Meaker, Merritt F. | 133 | Nebel, Nan A. | 133, 202 |
| Megiverson, Gene E. | 145 | Nederlanden, William G. | 105 |
| Meier, Donald B. | 119, 184 | Neitzel, Curtis R. | 186 |
| Mendenhall, Richard W. | 66, 119 | Nelson, Douglas J. | 145 |
| Merkel, Gertrude A. | 119 | Nelson, Kenneth G. | 145 |
| Menkoff, H. | 41 | Nevils, Catherine L. | 133, 191 |
| Merritt, Byron J. | 85, 119 | Nevins, Delores L. | 145 |
| Mertz, Charlene D. | 85 | Newbound, William H. | 145 |
| Meyer, Margaret M. | 133, 192, 200 | Newhouse, Donn | 146 |
| Mial, Harry | 152 | Newman, Sally J. | 204, 133 |
| Michalski, Eugene N. | 186 | Newsom, Bernadine | 206, 89, 133 |
| Mielbeck, Robert E. | 48 | Newton, Charles T. | 146, 152 |
| Mihatsch, Norman H. | 145, 184 | Nicholson, Delores M. | 89 |
| Milldebrandt, Thomas H. | 214, 119, 184 | Niemi, Patricia A. | 133 |
| Miller, Angus M. | 104 | Nims, Nancy J. | 146 |
| Miller, Bernard | 176, 180 | Nipper, Lea D. | 120, 192, 216 |
| Miller, Cloyce E. | 145 | Nique, Bertha L. | 194 |
| Miller, Helen J. | 145 | Nixon, Mary E. | 133 |
| Miller, James M. | 119, 159, 184 | Noell, John C. | 55, 58, 120, 218 |
| Miller, Jean K. | 119 | Nollar, Ruth V. | 146 |
| Miller, Leonard | 119, 176, 184 | Notten, Mildred A. | 146, 215 |
| Miller, Marilyn A. | 41, 119 | Nowland, Fred L. | 34 |
| Miller, Mignon M. | 133 | Nuernberger, Joyce E. | 133, 202, 222 |
| Miller, Sarah | 133 | Oakes, Ruth J. | 133, 171, 196, 217, 218 |
| Minkoff, Helen | 133 | O'Brien, Merlin J. | 66, 146 |
| Minnie, William E. | 211, 133, 218 | O'Hara, Martin P. | 152, 178 |
| Minor, Elsie M. | 145 | O'Hare, Edward | 66, 146 |
| Minzey, Jack D. | 180 | Ohlinger, Richard D. | 133 |
| Mirzoian, Donald M. | 186, 119 | O'lynnger, Harold J. | 133 |
| Mittelstaedt, Oscar E. | 119 | Onley, Nancy L. | 34 |
| Moffett, Robert W. | 105, 152, 165, 182 | Opel, Marian L. | 66, 146 |
| Mohler, Lucy A. | 59, 61, 210, 105 | Orosz, Victor F. | 120, 222 |
| Moliassa, John | 72, 90, 105 | Orr, Barbara J. | 120, 202 |
| Monaghams, Jeannette | 70, 204, 222 | Oritz, Hilda A. | 120, 196 |
| Moore, George W. | 145 | Osgood, Dean H. | 146, 221 |
| Moore, Gloria M. | 89, 105, 171 | Ouelette, Floyd E. | 120 |
| Moore, Helen E. | 119 | Overturf, Nancy N. | 89, 120, 194 |
| Moore, Richard A. | 133 | Pacioni, Louis M. | 90, 178 |
| Moore, William A. | 85 | Page, Carolyn T. | 146 |
| Moore, Willis J. | 119 | Palace, Mary B. | 146 |
| Mora, John P. | 152 | Parish, Jacqueline L. | 55, 105, 216 |
| Moran, Joanne C. | 202 | Parker, Marilyn M. | 105, 202 |
| Morier, Ethel | 133 | Parker, Patricia A. | 221 |
| Morrison, Betty M. | 133, 191 | Parks, Robert C. | 90, 146, 214 |
| Morse, Dorothy R. | 202 | Pascoff, Violet | 133, 202 |
| Moscal, Elsa M. | 105, 198 | Patnales, Donald G. | 120 |
| Mossman, Marshall L. | 120 | Patnales, Robert F. | 105 |
| Moyer, Herbert R. | 42, 198 | Peacock, Jack S. | 66, 79 |
| Mudge, Nelda B. | 215 | Pearson, Lily A. | 35, 204, 190 |
| Mudge, Ruthann | 70 | Pearson, Shirley J. | 34 |
| Mull, Marjorie A. | 41, 120 | Pellowe, Mary J. | 146 |
| Munro, Joan T. | 145 | Penn, Wanda L. | 61 |
| Munsell, Robert | 145 | Pepin, Rita B. | 105 |
| Murphy, Louise E. | 89, 120 | Perecki, Eugene | 146 |
| Murray, Charles H. | 184 | Perilstein, Marcia | 146 |
| Myer, Charlene | 120, 133 | Perkins, Alice H. | 134 |
| Myers, Betty L. | 89, 105, 171 | Perri, Hugo | 211, 212, 120, 184 |
| Myszkowski, Donald A. | 145 | Perry, Marjorie E. | 146 |
| Naas, Charlotte E. | 145 | | |

| | |
|------------------------------|-------------------------|
| Perry, Richard W. | 146 |
| Person, Teckla A. | 134, 202 |
| Peters, Richard E. | 42 |
| Peterson, Greta D. | 146 |
| Pfaffmann, Oswald L. | 60 |
| Phenix, Alice P. | 146 |
| Phillips, Lois I. | 120, 216 |
| Phillips, Lona E. | 120 |
| Phillips, Thelma A. | 120, 219 |
| Pi, Joseph M. | 146 |
| Pickhaver, Mary L. | 134 |
| Pilcher, Nancy | 48, 200 |
| Pingel, Albert H. | 90, 105, 157, 180 |
| Pinter, John E. | 178 |
| Pitchford, Billy M. | 177 |
| Plevek, Phillip G. | 134 |
| Pock, Joanne M. | 146 |
| Pichik, Frank R. | 120, 189 |
| Poe, Joan S. | 147 |
| Poley, Dermont E. | 120 |
| Pollakowski, Robert | 134 |
| Pollard, Margaret | 105, 221 |
| Poloway, Theodore J. | 189 |
| Pommickowski, Alexander | 134 |
| Potts, Maurice | 169 |
| Pousha, Floyd G. | 34, 120 |
| Pozzi, Joseph N. | 147 |
| Prater, Patricia J. | 105 |
| Pratt, Evelyn | 41, 105, 194 |
| Prevost, John | 105 |
| Price, Jack S. | 147 |
| Prieskorn, Robert J. | 105 |
| Prowse, Joan R. | 147 |
| Pruss, Agnes T. | 147 |
| Pullum, Margaret | 34, 106, 202 |
| Pumroy, Madge E. | 214 |
| Purcell, Joan E. | 147 |
| Purcell, Roseland | 41 |
| Purdie, James W. | 120 |
| Purdy, Grace A. | 147, 219 |
| Puvogel, Kay N. | 147 |
| Quick, Joyce V. | 134 |
| Rabin, Alice R. | 70, 106, 192 |
| Rastenis, Anne V. | 106, 194 |
| Raymond, Betty L. | 35, 106 |
| Raymond, Richard G. | 152, 155, 180 |
| Reeves, Doris | 134 |
| Reiman, Nora J. | 121 |
| Renton, Carl T. | 106 |
| Resner, Joyce C. | 121 |
| Reynolds, Elizabeth I. | 106, 171 |
| Rezner, H. | 42 |
| Rhodes, Sally J. | 106, 198 |
| Rhonence, Dorothy G. | 206 |
| Rice, Jack K. | 121 |
| Richards, Donald F. | 134 |
| Richardson, John H. | 165 |
| Ricica, Mary L. | 34, 106 |
| Rieth, Edward H. | 70, 121 |
| Riggs, Jeanne L. | 134 |
| Rizner, Howard | 41 |
| Roach, Leo Jr. | 66 |
| Robbins, Dorothy B. | 89, 106, 219 |
| Roberts, Helen M. | 66, 106 |
| Roberts, Helen S. | 147 |
| Roberts, John G. | 134, 184 |
| Robertson, Dorothy M. | 89 |
| Robertson, Lyle R. | 134, 182 |
| Robinson, Elizabeth J. | 147 |
| Robinson, Robert B. | 147 |
| Robinson, Robert R. | 121 |
| Roeske, Wallace M. | 134 |
| Roncole, Thomas C. | 180 |
| Rood, Suzanne M. | 147 |
| Royal, Robert E. | 106 |
| Rozwalka, Rita C. | 58, 218 |
| Runkle, Marion O. | 121, 194 |
| Runnals, Thomas H. | 106 |
| Ruppe, Rudolph G. | 60, 134 |
| Rutkowski, Dorothy | 121 |
| Rutkowski, Philip A. | 147 |
| Rutter, Paul H. | 121 |
| Rutz, Joseph A. | 121 |
| Rynearson, Elton J. | 147 |
| Saad, Patricia L. | 134, 200 |
| Sadler, Bernice A. | 147 |
| Sakorafis, Milton | 184 |
| Sanders, Elaine M. | 138, 147 |
| Sanford, Donald W. | 147 |
| Sauder, Barbara J. | 35, 134 |
| Sauvage, Carleton M. | 65, 81 |
| Savage, Donald N. | 218 |
| Savage, Richard S. | 66, 134, 218 |
| Sawicki, Dale S. | 90, 182 |
| Sawyer, Kathleen E. | 147 |
| Schaefer, Herbert W. | 182 |
| Schaffer, Robert E. | 60, 61, 184, 221 |
| Schafer, Janis I. | 48, 121 |
| Schafer, John K. | 106 |
| Schafer, Richard G. | 134 |
| Schelawske, Muriel J. | 89, 134, 202 |
| Scherer, Michael J. | 110, 121, 177 |
| Schiller, Almarena M. | 134, 190, 198 |
| Schipper, Laura M. | 134 |
| Schlee, Gwendolyn A. | 135, 215 |
| Schoetzer, George F. | 121 |
| Schmalholz, Lillian E. | 147 |
| Schmidt, Beverly J. | 66, 210, 135, 218 |
| Schrauder, Marion K. | 147 |
| Schuch, Leo | 121, 222 |
| Schultz, Edward P. | 90, 135, 184 |
| Schwartz, Mary Ann C. | 147 |
| Scott, Alice M. | 106, 198 |
| Scott, Barbara J. | 121, 192 |
| Scrivens, Betty A. | 106, 198, 207, 218, 221 |
| Scrivens, Lois H. | 106, 192 |
| Scrivens, Robert W. | 106 |
| See, Leo C. | 152, 182 |
| Seeger, Raymond, Jr. | 121 |
| Seffens, Louise A. | 106 |
| Seitz, Elfrieda H. | 41, 106, 198 |
| Selby, Doris A. | 121, 190, 196 |
| Servis, James A. | 121, 180 |
| Servis, Robert R. | 180 |
| Seto, Millard S. | 121 |
| Shadford, Rosemary | 135, 202 |
| Shahady, George | 152 |
| Shankwiler, Lois | 121 |
| Shannon, Jack | 152, 180 |
| Shannon, Kaye S. | 48, 211, 121 |

| | | | |
|-----------------------------|--------------------|-----------------------------|------------------------|
| Sharp, Donald P. | 186 | Stephen, Barbara J. | 211, 148 |
| Sharp, Ralph D. | 60 | Stephens, Dolores | 136 |
| Shears, Ollene M. | 135, 221 | Stephens, Joyce | 89, 186 |
| Shelton, Jean G. | 194 | Sterl, Beverly G. | 204 |
| Sheridan, Arthur A. | 148 | Steve, James | 186, 136 |
| Shilander, Ruth M. | 106 | Stevenson, Lola F. | 48, 107, 217 |
| Shurmur, Doris E. | 135 | Stewart, Chester L. | 107 |
| Sifferman, John W. Jr. | 66, 219 | Stewart, Elizabeth Y. | 148 |
| Signer, Doris L. | 135, 198 | Stewart, James E. | 122 |
| Simonin, Joe W. | 106 | Stewart, John E. | 136 |
| Simpson, Robert J. | 107 | Stiles, Raymond W. | 107, 182 |
| Sims, Gerald A. | 121 | Stingle, Robert H. | 122, 184 |
| Sinclair, Frank L. | 84, 85, 218 | Stites, Dorothy J. | 122 |
| Sinclair, William W. | 107, 207 | Stormer, Joanna B. | 69, 70, 122 |
| Singleton, Thalia Z. | 206 | Stough, Helen W. | 213 |
| Slaker, Richard P. | 41, 42, 135 | Streat, Donald J. | 59, 96, 207 |
| Sleicher, Dora M. | 107 | Streit, Marvin J. | 182 |
| Slominski, Gerald M. | 122, 182 | Stuhlman, Allen H. | 133 |
| Smith, Barbara M. | 122, 194 | Stuthers, Phyllis E. | 136, 213 |
| Smith, Betty Lou | 122, 198 | Sunday, Richard C. | 178 |
| Smith, Donald L. | 60, 178 | Sussex, Earl T. | 143 |
| Smith, Douglas E. | 90, 214 | Sutherland, Paul F. | 136 |
| Smith, Eleanor G. | 148, 221 | Sutherland, William G. | 122 |
| Smith, Electa M. | 107, 190, 194 | Sutton, Doris G. | 35, 122, 218 |
| Smith, Geoffrey K. | 122, 178 | Sutton, James E. | 219 |
| Smith, Joyce A. | 89 | Sutton, Nancy L. | 34, 122, 152, 171, 202 |
| Smith, Louise K. | 41, 107, 196, 218 | Suyama, Mino G. | 66 |
| Smith, Mark | 122, 186 | Swailes, Marjorie L. | 148 |
| Smith, Marvin A. | 135 | Swan, Harold L. | 107 |
| Smith, Mary Joan | 85, 107 | Sweet, Leonard J. | 182 |
| Smith, Richard W. | 152, 155, 157, 182 | Tait, Elizabeth M. | 122, 200 |
| Smith, Thomas G. | 135 | Tamplin, Richard J. | 186, 122 |
| Smoker, David L. | 135 | Tanber, Norman A. | 169 |
| Smolen, Marion | 135 | Tank, Kathleen L. | 122 |
| Snyder, Jack | 221 | Tanner, John C. | 66 |
| Soderquist, Delores E. | 148 | Tarolli, Eugene D. | 186, 148 |
| Soldan, Larry E. | 124, 152, 155, 182 | Tarolli, John W. | 136 |
| Sole, Harold K. | 135 | Tascoff, James E. | 48, 178 |
| Sparr, Mary E. | 135 | Teare, Merton C. | 51, 50, 122 |
| Spencer, Donald E. | 90, 107, 182 | Thomas, Nick | 107, 152 |
| Spencer, Genevieve J. | 107, 207 | Thompson, Edward E. | 60, 136, 189 |
| Spencer, Jack M. | 135, 177 | Thompson, Janette L. | 107 |
| Spencer, John C. | 157 | Thompson, Laurel J. | 148 |
| Spencer, Robert J. | 135, 182 | Thompson, Margaret A. | 136 |
| Spencer, Rosemary | 89, 135 | Thompson, Mary J. | 148 |
| Spilos, Lawrence P. | 122 | Thompson, William D. | 180 |
| Spork, Shirley G. | 107 | Thomson, Glen A. | 90, 107 |
| Spreeman, Erma W. | 135 | Tiffany, Anna L. | 122, 213 |
| Springer, Virginia A. | 148 | Tiffany, Shirley J. | 148, 215, 220 |
| Stachnik, Joseph S. | 51, 122 | Tillen, Robert J. | 136, 177 |
| Staffen, Burton E. | 148 | Tirakian, Angeline | 107, 202 |
| Stafford, Jane E. | 107 | Tobey, Margaret W. | 204, 107 |
| Stamos, Nick S. | 148 | Todd, Harold C. | 107, 184 |
| Stamos, Rosemary L. | 48 | Todd, Michiko Y. | 89, 108 |
| Stanbury, Donald E. | 135 | Tomes, Dolores | 108 |
| Stanbury, Harry D. | 135 | Tomes, Jacqueline E. | 108 |
| Stanford, Margaret | 85, 135 | Tooley, Richard L. | 66, 136 |
| Stapleton, James F. | 66, 136 | Towar, Grace E. | 108 |
| Stapleton, James H. | 66 | Traficante, Anthony J. | 108, 182 |
| Stark, Russell T. | 51 | Troub, Mary M. | 35, 60, 148 |
| Starks, Rex E. | 84 | Truesdell, Lois J. | 148 |
| Stathopoulos, Mary | 148 | Tschirhart, William | 66, 136, 182, 222 |
| Steele, Edward P. | 85, 90, 122 | Tucholski, Margaret M. | 108, 196 |
| Steele, Louise M. | 107 | Tufer, Marianne | 66 |
| Steinman, Edward H. | 66, 122 | Tulak, Stanley T. | 123 |
| Stephen, Barbara J. | 211, 148 | | |

| | | | |
|------------------------------|----------------------------------|------------------------------|------------------------|
| Tullos, Martha E. | 204 | Wenzloff, Barbara L. | 72, 149 |
| Turner, Leo I. | 90, 165, 182 | Wert, William G. | 85, 108 |
| Turner, Valerie B. | 108, 152, 202 | Werth, Marjory | 137, 215, 220 |
| Uddyback, Frances L. | 108, 191 | Westphal, Audrey | 137 |
| Ulmer, Abraham J., Jr. | 136 | Wetmore, Shirley | 123, 192, 216 |
| Valley, William | 123, 176, 182 | Whisler, Norman L. | 123 |
| Van Hoy, Katherine V. | 148 | White, Albert I. | 108 |
| Van Riper, Neil E. | 108, 152 | White, Donald J. | 149, 155, 182 |
| Van Wagner, Jack B. | 152 | White, John W. | 90, 123, 182 |
| Varner, Virginia M. | 148 | White, Robert C. | 90, 108 |
| Varney, Margaret J. | 108, 194 | Whitlow, Dudley R. | 123 |
| Vercruysse, Bernard J. | | Whytle, Norman G. | 186 |
| Verschaeve, Artura | 136 | Wichterman, James R. | 90, 137, 152, 155, 182 |
| Vetal, Donald L. | 123 | Wiggin, Nancy | 34 |
| Villro, Jane H. | 123, 194 | Wilbanks, James | 108 |
| Vliet, Marjorie I. | 70, 123 | Wilcox, Donald M. | 137, 184 |
| Vollmer, Bruce F., Jr. | 136 | Wilcox, William F., Jr. | 218 |
| Voyvodic, Margaret | 136, 215 | Wild, Margaret C. | 108 |
| Vukovich, Mary C. | 85, 136 | Wilder, Paul L. | 165, 166, 182 |
| Waara, Patricia P. | 66, 123 | Wilkins, Lula D. | 137, 171, 221 |
| Wagar, Mary L. | 41, 123, 198 | Williams, Gail M. | 149, 215 |
| Wagner, Leo J. | 108 | Williams, Paul W. | 180 |
| Wagner, Richard M. | 60, 136 | Willoughby, Carl | 149 |
| Wagner, Robert M. | 60, 136 | Wilmot, Margaret J. | 137 |
| Walborn, Bruce C. | 148 | Wilmot, Richard E. | 149 |
| Walden, Richard J. | 137 | Wilson, Carolyn L. | 137 |
| Walker, Winston L. | 42, 108 | Wilson, Charles R. | 149 |
| Wallace, Cerelda L. | 123 | Wilson, Jean M. | 137 |
| Wallace, Gerald M. | 148 | Wilson, Luella J. | 108, 192 |
| Wallace, James L. | 108 | Wilson, Margaret L. | 72, 149 |
| Wallace, Joanne G. | 137 | Wilson, Robert L. | 42, 137 |
| Walton, Gloria M. | 59, 89, 171, 217 | Winn, Rose M. | 137, 198 |
| Ward, Jacqueline Z. | 108 | Wipzkowski, D. | 90 |
| Wargo, Joe B. | 182 | Wise, Jack | 182 |
| Warner, Barbara | 41, 123, 154, 171, 190, 218, 200 | Wojcicke, Sylvester | 152, 165 |
| Washburn, Virginia L. | 214 | Wolfe, Marilyn R. | 109 |
| Waterman, Helenann | 202 | Wolski, John L. | 123, 186 |
| Watson, Darrel C. | 189 | Woodruff, Frank D. | 51, 66 |
| Watson, Patricia J. | 149 | Woodside, Sara K. | 109, 206, 190, 216 |
| Watts, Sally | 123, 222, 190, 194 | Woodworth, Beth | 109 |
| Waygo, James | 90 | Wozniak, Daniel E. | 137 |
| Wawrzyniak, Stanley E. | 51, 178 | Wright, Paul A. | 109 |
| Webb, Barbara A. | 222 | Wright, Shirley | 215, 221 |
| Wedge, Gloria G. | 149 | Yago, Betty R. | 149, 215 |
| Weipert, Oliver J. | 182 | Yarmain, Marilyn J. | 89, 149 |
| Weir, August C. | 137, 182 | Yerkes, Donald E. | 123, 176, 177 |
| Weir, August C. | 137, 177 | Yost, Donna L. | 72, 149 |
| Weir, Roy | 182 | Young, Donald F. | 137, 178 |
| Weiss, Mary J. | 221 | Young, Joan P. | 109, 202 |
| Weiss, Jack | 110, 90, 152, 164 182 | Young, Mary Ann | 149 |
| Wells, Carolann E. | 123 | Ziegler, Lois M. | 137, 220 |
| Wells, Robert B. | 180 | Ziegler, Rita J. | 137, 214, 215, 221 |
| Wells, Shirley M. | 149 | Ziehmer, Richard J. | 177 |
| Wentworth, Constance L. | 60, 149 | | |