

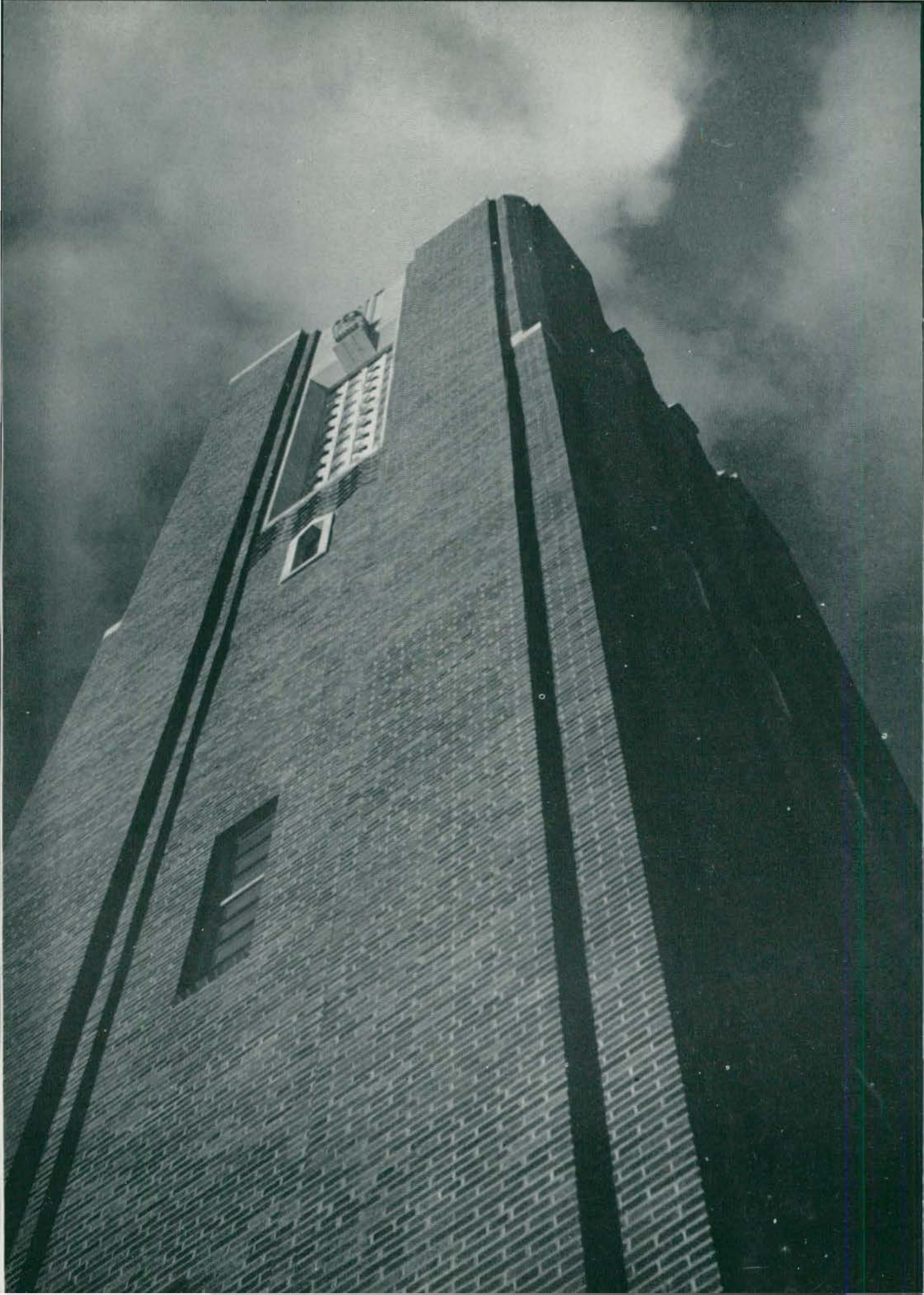

Beverly Schmidt, editor

Nancy Burrell, business manager



*the
mid-century*

aurora for
1950

*published
by
the
student
body
of*

**Michigan State Normal College
Ypsilanti, Michigan**

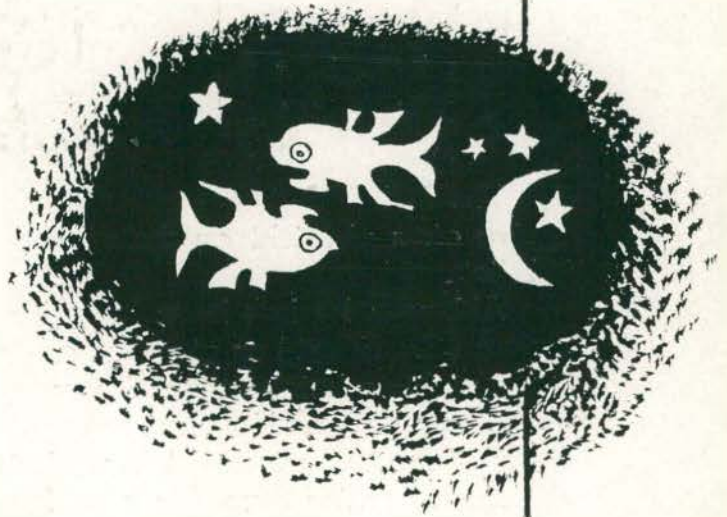

dedicated to

Eugene B. Elliott



The AURORA takes its first "Look to the Future" in the progressive aims of Michigan State Normal's President, Dr. Eugene B. Elliott.

Although he has been here for the short period of only two years, Dr. Elliott has given us a new hope for a successful future. Under his administration, the campus has acquired a new beauty, long dreamed of, but never realized. Present plans indicate even greater expansion into modern buildings and equipment.

Even greater than this superficial beauty are his other additions to our campus life. With his aid we have witnessed the realization of an active student government, a great expansion in counseling services, additional courses of study in the curriculum, and a friendly cooperative administration.

In appreciation of these and many other efforts to improve our college, we dedicate this volume to Dr. Eugene B. Elliott.

foreword . . .

In May of 1949 Michigan State Normal College celebrated its Centennial. It has long been a college of traditions and memories. Now at this mid-century date it is embarking upon its second hundred years of teacher training. Already little is left behind to remind us of these established glories, and we are busy building a new set of traditions and memories, founding new precedents for future generations to uphold.

But there is one aim of our college which will always be present. We are training the students for their personal futures of living as intelligent citizens in a growing world. It is this view of education which the 1950 AURORA has chosen to present to you its readers.

table of contents

<i>administration</i>	16
<i>faculty</i>	26
<i>classes</i>	38
<i>sports</i>	102
<i>organizations</i>	122
<i>features</i>	190
<i>index</i>	201



1950 - We Look to the Future



Charles McKenny Hall

Michigan Normal can be proud of its student center, Charles McKenny Hall. Built by the alumni and townspeople, McKenny Hall has been the scene of several student activities and an integral part of the community for over two decades.

The stately building buzzes with activity almost constantly with fraternity and sorority meetings, class meetings, special council meetings, dances, parties, and special dinners. The cafeteria and snack bar and the cigarette counter in the lobby contribute to the general atmosphere.

Now that there are only a few men permanently living at the Union, future plans for the building are being studied. It is hoped that by next fall the basement will be reopened to contain bowling alleys, a lunch counter, card room, billiard room, and the long desired student bookstore.

The building is capably directed by Mr. Robert Chapman who is assisted by Ray Daniels and Mr. Norwood Eastman, men's proctor.



Dormitories

Beginning with the building of Julia Ann King and Bertha Goodison Halls in 1939, the number of college residence halls has been swelled to a total of five with the completion of James M. Brown Hall last fall. The first of the men's dormitories, John M. Munson Hall, was completed shortly before the war, while Lydia Jones Hall still shows evidence of its recent construction. All told, the five residence halls are designed to accommodate between 1500 and 2000 men and women.

The addition of dormitories to the campus paved the way for growth in student enrollment. These residence halls also tend to insure a closer relationship among students.

The residence halls have comfortable lounges and good recreational facilities. Each of the two men's dormitories, Brown and Munson, are the proud possessors of a television set, and each of the women's halls have combination radio-phonograph consoles.







Library

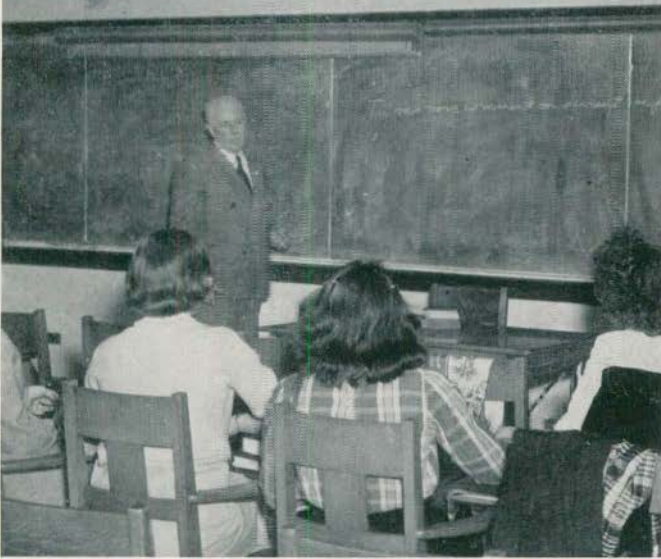

The Michigan State Normal College library is one of the largest and oldest libraries to be found on campuses similar in size. The library houses 130,000 volumes which include a unique collection of old books as well as books from the personal library of John D. Pierce. Much of Normal's early history might be revealed by these old books.

The library claims several education books which no other library in the vicinity possess.

In addition to the circulation service available to the students, the library provides good study facilities in its three recently remodeled reading rooms. The Modern Language Department is also located in this building.

Future plans call for new stacks for books and improved lighting.

administration

The

fathers

of

our

community





TOP: James M. Brown, Dean of Men; Egbert R. Isbell, Dean of Administration; Leslie A. Butler, Director Laboratory Schools.

MIDDLE: Everett L. Marshall, Registrar; Bessie Wright, Assistant Registrar; William J. Brownrigg, Chairman, Committee on Regular Program; Benjamin Klager, General Controller.

BOTTOM: Susar B. Hill, Dean of Women; Helen B. Rucin, Assistant Dean of Women; Adelyn Hollis, Assistant Dean of Women.

Administrators of M. S. N. C.

A century of growth in Michigan State Normal has also seen a change in the administrating staff of the college. New positions have been continually added to help direct the many increasing activities of an expanding institution.

The director of M.S.N.C. is now entitled President. This position is very capably filled by our new President, Eugene B. Elliott. President Elliott began his term in 1948 upon the retirement of John M. Munson. Since his assumption of office, the campus has witnessed many changes—in curriculum, administration, and appearance—to keep pace with its growth.

Assisting President Elliott are the Dean of Administration, Dean of Men, Deans of Women, Registrar, and Controller. These friendly and helpful persons will never be forgotten by their students.

The Dean of Administration is E. R. Isbell. He too is very capably suited to the position. His friendly advice and aid in adjusting and selecting a curriculum is greatly appreciated by all who come in contact with his office.

Favorite of all the men on campus is James "Bing" Brown, Dean of Men. Those who know "Bing" will long remember his wise counseling and great interest in the welfare of his "Boys." The devotion he has shown to his work will always be an inspiration to his associates.

The women too have a great friend in their Dean, Susan B. Hill. Genuinely concerned in the women on campus,

Dean Hill is ever ready to help solve their problems and conducts a counseling staff in the dormitories. She is ably assisted by Dean Rudin, who seems to pull jobs out of nowhere to help the girls finance their careers, and Dean Hollis, director of the student social affairs.

Other officials are also needed to supervise a college of our size. Leslie A. Butler, Director of our Training Schools is one of these. Many teachers received their first assignments through the efforts of Dr. Butler's placement office. This spring's graduates will be the last to receive his aid, for Dr. Butler has announced his retirement effective this June.

New in his position of Registrar is Everett L. Marshall who assumed his duties after the retirement of C. P. Steimle in 1949. Dr. Marshall enters this new office with a great deal of experience in the field of education and is capably assisted by Miss Besie Wright, a familiar face in the Registrar's office.

One of the newer positions on the administrative staff is that held by Benjamin Klager, General Controller. He came to M.S.N.C. in 1948 to supervise the funds spent in our program of expansion. The most recent appointment went to William J. Brownrigg who assumed the title and new office of Chairman of the Committee on Irregular Programs. Mr. Brownrigg has done a splendid job of handling the problems of these programs which formerly were sent to Dean Isbell.

Men's Union

With Paul Wilder, a Monroe senior as president, the Men's Union began another year of service to M.S.N.C. The men elected to assist him were Fred Hendrick, vice-president; Angelo Angelocci, secretary; and Don Duff, treasurer. The Social Committee consisted of the following men: James Wichter- man, Jerry Raymond, Larry Dolot, and Duane Bondy. The class representa- tives on the Executive Board were: seniors, Mike Scherer and James Tas- coff; juniors, Ted Briggs and Dean Cook; sophomores, Dom Mauti and Glenn Goerke; and freshman, Jack Stephan.

Last fall the Men's Union awarded athletic blankets to nine men who had graduated from M.S.N.C. and had since shown fine service in the educa- tional field. The men to receive these awards were: George Meade of De-

troit, Charles Forsythe of Lansing, Frank Weber of River Rouge, Roy Mc- Murray of Saginaw, Ben Hellenberg of Monroe, Frank Manley of Flint, Louis Hollway of Ann Arbor, Edward Shadford of Ypsilanti and M.S.N.C.'s own C. P. Steimle.

On December 2, 1949, the annual Yule Log Drag was held in the Fred Green Ballroom where the couples glided across the floor to the strains of Paul LaVoie's orchestra. Chairman Jim Wichter- man and his committee did a fine job, providing beautiful fa- vors and delicious refreshments.

As this book goes to press, the men are working on a project whereby signs will be posted at the east and west ends of town announcing that Ypsilanti is the Home of Michigan State Normal College.



MEN'S UNION OFFICERS

Dean Brown; F. Headrick, vice-president; P. Wilder, president; A. Angelcchi, secretary; D. Duff, treasurer.

EXECUTIVE BOARD

*ROW 1: J. Stephan, D. Cook, J. Brown, D. Mauti, G. Raymond.
ROW 2: L. Dolct, T. Briggs, D. Bondy, M. Sherer, J. Wichterman; J. Tascoff.*



ADVISORY BOARD

ROW 1: E. Sanders, M. Bradley, M. Andonian, B. Hughes, J. Allison, J. Hartung, K. Challis.

SERVICE COMMITTEE

ROW 1: M. Tuer, B. Hughes, J. Bredernitz, J. Little, M. Clough, J. Hartung, P. Lambert.
ROW 2: E. Gaffield, V. Clemons, J. Clay, T. Corn.

EXECUTIVE BOARD

ROW 1: D. Hatfield, R. Oakes, M. Runkle, B. Hughes, G. Walton, S. Hill, S. Graham, D. Robertson. ROW 2: B. Newsom, M. Jacquemette, B. Nique, J. Quick, N. Burrell, M. Howell, H. Rudin, T. Corn, G. Merkel, S. Wetmore, J. Ford.
ROW 3: D. Storr, M. Baldwin, A. Kachadurian, L. Holloway, J. Little, D. Boyle, G. Creamer, V. Fowler, L. Clements, M. Baker, N. Sutton.

Women's League

The Women's League is the student governmental organization representing all of the women students of M.S.N.C. The League is a member of the national organization of Associated Women Students.

Women's League has established as its purpose the development of a feeling of responsibility, leadership, cooperation, and democracy among the women of our campus. Activities are planned in response to the needs of women students. Accordingly, Women's League has long been an outstanding campus organization.

The League is composed of the executive and advisory boards. The executive board is the governing and policy making branch of the League. This board is composed of the chairmen of the various standing committees, dormitory representatives, elected members at large, members of the college social committee, Student Council representatives, W.R.A. representatives, and the League officers. This year's officers were: Gloria Walton, president; Barbara Hughes, vice-president; Marion Runkle, secretary; and Ruth Oakes, treasurer.

Activities sponsored by Women's

League are well known to the students on our campus. Two standard favorites are the girl-bid dances—this year entitled "Autumn Serenade" and "Heavenly Daze." The traditional green ribbons are a "must" for all the freshman girls in the fall. The Homecoming float, dessert for February grads, Christmas decorations at McKenny Hall, forums, plays and concerts attended on League purchased tickets, Station Wagon Crew, Campus Sisters, election campaigns — plus many other League activities have added color to the campus life.

Through Women's League, numerous women students receive the opportunity of planning and organizing programs of good fun, good learning, and good training. With so many girls actively supporting the League, it has been possible to improve and enlarge the program.

Women's League has been most fortunate in having as its advisors Dean Hill and Assistant Dean Rudin. Miss Hollis, assistant dean of women, has also devoted much time to advising the League in regard to its social activities. The League is deeply indebted to these three fine advisors.

Student Council

The Student Council of Michigan State Normal College is still young, having just celebrated its first anniversary as a working organization. We of the Council feel that this first year of operation has been a successful one. We feel that we have established a firm foundation toward our final goal of being a constructive legislative organization.

The students and faculty of our campus can point to us and say, "What have they accomplished?" or "Of what good have they been to us?" and in answer we can point to our accomplishments of this past year. Some of them are hard to express in concrete terms, but it is often these intangible steps that contribute most genuinely to the growth and success of an organization.

Our basic program for the year was to correct and strengthen our constitution. This we have accomplished. We concentrated on gaining the co-operation of the students on campus, and on organizing the joint student-faculty committees which our constitution calls for. Already operating are two joint committees—the Aurora Committee, and the Normal College News Committee. Organized but not yet in operation are two others—a committee to supervise athletics and associated areas, and a co-ordinating committee to work with the Faculty Council.

Another activity of the Council was its participation in, and planning of the past year's homecoming celebration. The World Student Service Fund drive was sponsored by the Council. Assembly programs are now under

the direction of the Student Council, and along with this function we have sponsored a number of radio programs.

To insure that all future college elections will be uniform and carried on in a democratic manner, we have organized a permanent Elections Committee that has drawn up a set of rules governing the procedure and time of the elections of such campus organizations as the Men's Union, Women's League, Student Council, and all classes. In addition, we have organized a Finance Committee which enables students, for the first time to participate actively in the distribution of funds to student organizations.

Finally, there are three other projects which are well on their way to being realized. The first and most nearly complete of these projects is a vocational information file to be set up in the College Library. Secondly, we are trying to obtain a series of American and foreign film classics to be shown here on campus. Lastly, after a complete investigation, we are on the doorstep of joining the National Student Association.

In conclusion, we should like to express our sincere appreciation to Dean Isbell for having served as our sponsor, and to the students, faculty, and administration for their acceptance of, and co-operation with the Student Council.

Respectfully yours,
Richard W. Mendenhall,
President, Student
Council



OFFICERS AND COURT

ROW 1: J. Brederaitz, rec. secretary; H. Perri, vice-president; R. Menderhall, president; Dean Isbell; N. Sutton, corr. secretary; R. Gillies, treasurer.
ROW 2: J. Gilles, N. Collard, G. Creamer.

STUDENT COUNCIL

ROW 1: B. Sauder, F. Johnston, L. Wilson, M. Andonian, D. Frede, T. Corr, E. Holloway.
ROW 2: P. Ohlinger, A. Lewis, G. Butler, J. Minzey, L. Blossom, J. McMurray, J. Wichterman, J. Errante, R. Dean.

faculty

The

directors

of

our

learning





ROOSEVELT

ROW 1: N. North, M. Crawford, N. Fillmore, F. Crobach, S. Stinson, V. Cooper, E. O'Connor, L. Langworthy, P. Baxter.
 ROW 2: A. Walker, M. Bell, J. Myers, T. MacAnless, M. Helmansperger, L. Ashby, M. Robinson, E. Underbrink, F. Eddy,
 F. Monroe, L. Gocytynski. ROW 3: L. DeBoer, W. Wilcox, G. Syverson, A. MacDonald, V. Vint, M. Gotts, E. Mesto,
 L. Menzi.

LINCOLN

ROW 1: D. Burra, L. Dunring, R. Averill, E. Hammond, B. VandenBelt, F. Arret, R. Brown, H. Laing. ROW 2: R. Finas,
 P. Pagerman, T. Larson, H. Hyry, M. Hughes, E. Felestein, Harris, J. Sveda, F. Kiddoo, J. Turnbull. ROW 3: M. Martir,
 G. Mink, D. Crichton, A. Hood, L. Laing, G. Kiscatsum, M. Turner, I. Brink. ROW 4: C. Freeman, G. Cooke, E. Lamka,
 E. Studdt, E. Gilday, G. Hyry, P. Moffett, L. Schaetz, A. Beal.



SPECIAL EDUCATION

ROW 1: *M. Adams, H. Magielski, A. Bunger, M. Bentley, D. Richards, F. Lord.*

ROW 2: *M. Wallace, H. Hetmansperger, S. French, S. Wright, B. Norton, G. Roser, E. Geary.*

PHYSICAL EDUCATION

ROW 1: *M. Stewart, J. Brint, A. Harris, R. Boughner, C. Roell, C. Stæen, D. Copony.*

ROW 2: *J. McCutloch, G. Marshall, B. Dyer, W. Crouch, E. Ryneason, H. Ockerman, L. Olds, M. Hershey.*



EDUCATION

ROW 1: M. Gates, C. Hood, K. Hester, N. Garrison, J. Kelder, G. Skinner, R. Peterson.
 ROW 2: N. Knight, F. Young, R. Slay, W. Williams, D. Currie.

ENGLISH

ROW 1: N. Eastman, H. Jordan, R. Haug, J. Virtue, P. Nethercot, L. Bingley, R. Scheukus, C. Ackerman. ROW 2: L. Kelly, A. Miserez, M. Stowe, A. Bensen, J. Sattler, F. Sanders, M. Benish, N. Maddox, M. Magoor, E. Potter, F. Eckert, M. Foster, G. Cooper, D. Harris, E. Carey, V. Gross, M. Miller.



GEOGRAPHY

ROW 1: R. Pearson, F. Potter, J. Glasgow, G. DeLong.
 ROW 2: M. Sill and E. Vardhill.

HISTORY

ROW 1: H. Blackenberg, E. Warren, S. Fagerstrom, P. Hubbell, M. Thomson, H. DeVries.
 ROW 2: H. Pearce, W. Simpson, F. Ericson, E. Waugh, C. Anderson.



MUSIC

ROW 1: R. Averill, M. Grattan, D. James, E. Whan, L. Ashby, E. Wortley.

ROW 2: H. Morgan, R. Hall, R. Moffelt, M. Riley, H. Pyle, G. Roach, J. Elwell.

NATURAL SCIENCE

ROW 1: M. Best, C. Leesell, M. Curtis. ROW 2: R. Belcher, H. Wallace, J. Hickman, R. Gilas.



PHYSICS

H. Smith, D. Naynik, F. Leib, W. Voglesong.

MATHEMATICS

E. Goings, M. Donahoe, H. Falahee, T. Weaver, C. Erikson, R. Pate.

CHEMISTRY

ROW 1: W. Cole, J. Sellers, P. Brundage, P. Clark, M. Carr. ROW 2: H. Vartanian, J. Kelley, J. Boggs.



HOME ECONOMICS

E. Underbrink, E. Bauch, C. Kelly.

ART

O. Gill, A. Hooc, H. Swete, J. McAllister, D. Lamming.

INDUSTRIAL ARTS

ROW 1: M. Hatson and G. Willoughby. ROW 2: R. G'iden, R. LeBounty, D. Chamberlain, S. Glow, N. Risk.



BUSINESS EDUCATION

ROW 1: N. Anderson, E. Erikson, J. Robinson, V. North, M. Herrick. ROW 2: D. Burras and J. Lotz.

FOREIGN LANGUAGE

ROW 1: C. Case, J. Owens, E. Nagel, D. Wolfe. ROW 2: H. Gauerze, H. Hughes, M. Guerra, P. Zickgraf.

LIBRARY STAFF

ROW 1: M. Rosentreter, E. Andrews, W. Bates. ROW 2: J. Green, F. Stevens, V. McKeachie, H. Harjo, F. Clowering.



HEALTH RESIDENCE

Miss Fry, Dr. VanDuxen, Miss Bowen.

MEN'S DORMITORIES

R. Chapman, N. Eastman, K. Lurting, M. Hershey, L. Wade.

WOMEN'S DORMITORIES

ROW 1: E. Trumbull, M. Whitney, L. Elliott, M. Moore, V. Carson. ROW 2: V. Nobles and D. Smith.

Health Service

The Health Service is under the direction of the Head of the Health Education Department, Dr. V. L. Van Duzen, and his assistants, Miss Bowen and Miss Fry.

Provisions are made each year for giving new students physical examinations. Dr. Van Duzen then has a conference with those found to have

handicaps and advises them as to treatment.

During the year the health center is open for treatment and consultation and provides two weeks of hospitalization free of charge. Emergencies are also handled by Dr. Van Duzen at any time, day or night.

Men's Residence Halls

With the completion of the James M. Brown Residence Hall this year, adequate facilities are now available for housing all the men students on campus. Under the directorship of Mr. L. M. Wade, who is assisted by Mrs. Karen Lurting, dietitian, the men are now enjoying their life in modern

dormitories complete with dining halls, lounges, snack bars, and television. Munson Hall is managed by Mr. and Mrs. Merrill Hershey, while McKenny is supervised by Mr. Robert Chapman and men's proctor, Mr. Norwood Eastman.

Women's Residence Halls

M.S.N.C. has three fine dormitories for women students. A warm friendly atmosphere is maintained throughout by the election of house officers and council. New students are also greeted by counselors working with the House Mothers and Dean of Women.

The residence halls are directed by Lucy A. Elliott and the Head Residents, Marguerite Whitney and Elizabeth Trumbull of King, Verna Carson and Vera Nobles of Goodison, and Mary Moore and Dulcie Smith of Jones.

classes

The

members

of

our

community





SENIOR CLASS OFFICERS

Carl Anderson, sponsor; Mike Scherer, president; Carol Climer, secretary; Angela Angelocci, treasurer; missing, Jack Weiss, vice-president.

After graduation, February.

Senior Class

The Class of 1950 is proud of the fact that it is by far, the largest Senior Class that has ever graduated from Michigan State Normal College. Then, too, we are proud of the fact that our average age is far in excess of that of a normal graduating class. This is so, because in 1946, our freshman year, the major influx of discharged war veterans began to move into our colleges.

Ours is a very special class, we think, for we leave behind us a string of broken precedents. The realization that our February graduating class was large enough to warrant a special convocation of its own resulted in our first break with tradition. Then, too, the June graduating class was the first to venture into an outdoor graduation ceremony which will be held on the W. O. Briggs baseball field. With the plans made for an outdoor ceremony, we anticipate a record attendance. Last, but certainly not least, is our Senior Ball. This event will always remain with us as an unforgettable occasion, for with the top name orchestra of Elliott Lawrence it will certainly be the biggest social event to take place on this campus. Yes, we are proud of these broken precedents, for it means

the end of conforming and the beginning of new expansions in social and scholastic activities; it means independence, accepted responsibilities, and leadership that should be the primary goal of the educated young American.

It is with the active support of a very liberal, responsive administration that our achievements were made possible. It is their foresight, combined with our initiative that brought forth this realization that we are capable of responsibilities, determination, and self-government.

In conclusion, I should like to express my appreciation to Co-chairmen Marion Runkle and Jim Tascoff, and to each and every senior who helped to make the Senior Ball such a huge success. Thanks are also due to those who worked so hard to make such events as the Christmas Sing, Flag Walk, and Class Day so enjoyable and memorable.

In closing, the Senior Class, as a whole, extends its heartiest and warmest "thank you" to our most helpful and stimulating Senior Class advisor, Carl Anderson.

Michael J. Scherer,
President, Senior Class

• **PAMELA ANDERSON**; Detroit; History; Theta Lambda Sigma; History Club. • **LELAND BACHMAN**; Ypsilanti; Industrial Arts. • **MARGUERITE BALLAGH**; Royal Oak; Pi Kappa Sigma; Art Club, Stoics, Kappa Delta Pi. • **LAURA BRIDGES**; Detroit; Later Elementary; H.C.F. • **FRED BURGESS**; Detroit; English.

• **JAMES BURKE**; Willow Village; Industrial Arts. • **JEAN BURNOCK**; Detroit; Later Elementary; Alpha Sigma Tau; Dance Club, Newman Club, Campus Sisters, Women's League Executive Board. • **DONNA JOYCE CAMPBELL**; Royal Oak; Special Education; Alpha Sigma Tau; Special Ed. Club, Choral Union. • **VIRGIL CIUNGAN**; Ecorse; Business Administration; Phi Delta Pi; Letterman's Club. • **AUDREY L. CLEMENTS**; Dearborn; Sociology; Sigma Sigma Sigma; Pi Gamma Mu.

• **JEANNETTE COUVREUR**; Detroit; English; English Club, Newman Club, W.R.A. • **GLENN DICKERSON**; Ypsilanti; Industrial Arts; Industrial Arts Club. • **RETA G. DODD**; Willow Village; English. • **JOHN WM. EDWARDS**; Ann Arbor; English. • **DANIEL ESKIN**; Ann Arbor; Physical Education; Arm of Honor; Phys. Ed. Club.

• **ROSAMONDE FOSSATI**; Ypsilanti; English; Pi Gamma Mu. • **JAMES FUNK**; Detroit; Mathematics. • **PAUL T. GARIPEY**; Detroit; Natural Science; Kappa Phi Alpha; Newman Club. • **ESTHER GROOT**; Plymouth; Sociology; Theta Lambda Sigma. • **GLENN HAGEN**; Utica; History; Phi Sigma Epsilon; Pi Gamma Mu, History Club.

• **SALLY BAILEY HARWOOD**; Trenton; Mathematics; Kappa Delta Pi, Pi Gamma Mu, Math Club. • **EVELYN HENDRIX**; Detroit; Early Elementary; Alpha Kappa Alpha; Canterbury Club, Panhellenic. • **ELIZABETH A. HOHEISEL**; Plymouth; Art. • **IDA RACHAEL HOLLAND**; Monroe; Social Science; Delta Sigma Theta; English Club, A.C.E., W.R.A. • **MARY T. HUNT**; Ann Arbor; Business Education; Pi Omega Pi, Business Club.

• **ELEANOR KAHLER**; Imlay City; English; S.R.A.—v. pres., Kappa Delta Pi, Lutheran Students, A.C.E. • **RICHARD KAUFFMAN**; Ann Arbor; Special Education; Special Ed. Club. • **WILLIAM KISTLER**; Willow Village; Industrial Arts. • **HELEN KILGORE**; Ann Arbor; Social Science; Kappa Delta Pi. • **PHYLLIS HEARL**; Howell; Occupational Therapy; O.T. Club.





• **ROBERT LARSEN**; Willow Village; Industrial Arts; Kappa Delta Pi, Industrial Arts Club; Varsity Football.
• **WILLIAM E. MARSHALL**; Willow Village; Physical Education; Phys. Ed. Club. • **ALASDAIR MacDONALD**; Trenton; Mathematics. • **JAMES McGREGOR**; Willow Village; Physics; Chemistry Club. • **EDWARD McKENNA**; Grand Rapids; History; History Club, Newman Club.

• **DONALD McSWEEN**; Willow Village; Physical Education; Phys. Ed. Club, Letterman's Club, History Club. • **DONALD B. MEIER**; Willow Village; Industrial Arts; Ph: Sigma Epsilon. • **EDWARD MIDURA**; Hamtramck; History; Newman Club. • **WILLIS MOORE, JR.**; Saginaw; Natural Science; Omega Psi Phi, Nat. Science Club. • **MARSHALL MOSSMAN**; Flint; Industrial Arts; Industrial Arts Club, Normal News, Intramural Sports.

• **JOHN C. NOELL**; Flint; English; Normal News-Editor, Kappa Delta Pi-pres., Pi Gamma Mu, Stoics, English Club. • **MAE AVA PHILLIPS**; Willow Run; Early Elementary; Alpha Kappa Alpha; Women's League, Off Campus Women. • **EDWIN E. PRONG**; Detroit; History; Canterbury Club, I.R.C., Stoics, S.R.A. • **JOYCE RESNER**; Detroit; Early Elementary; Delta Sigma Epsilon. • **MIGUEL RIOS-SIERRA**; Colombia, S. A.

• **DORIS RULE**; Saline, Art. • **ROBERT SCHAFER**; Carleton; Chemistry; Phi Sigma Epsilon. • **GEORGE SCHLOETZER**; Ypsilanti; Aurora; Normal News. • **ALICE SCOTT**; Bloomfield Hills; Art; Pi Kappa Sigma. • **ROBERT SERVIS**; Willow Village; English and Natural Science; Kappa Phi Alpha; Nat. Science Club, Kappa Delta Pi; Track.

• **JEAN SHELTON**; Utica; Special Education; Delta Sigma Epsilon. • **ANN SMITH**; Ypsilanti; State Limited. • **JOYCE SMITH**; Ypsilanti; Physical Education; Dance Club, W.R.A. • **NORMA SOUTHARD**; Dearborn; English. • **THOMAS STEVENS**; Roseville; Physical Education; Ph: Delta Pi; Phys. Ed. Club; Baseball, Golf.

• **LOLA STEVENSON**; Ann Arbor; Art; Pi Kappa Sigma; Art Club. • **WILLIAM D. THOMPSON**; Dexter; Special Education; Kappa Phi Alpha; Pi Gamma Mu, Special Ed. Club. • **NICHOLAS F. USTICK**; Detroit; English. • **CERELDA WALLACE**; Alpena; Early Elementary; H.F.C., Campus Sisters, S.R.A. English Club. • **BARBARA WEBB**; Grosse Pointe; English.

• **NANCY WIGGIN**; Ferndale; Special Education; Special Ed. Club. • **SYLVESTER WOJCICKI**; Belleville; Physical Education; Phi Delta Pi; Phys. Ed. Club; Football, Baseball.

• **ART ADAMS**; Menominee; Physical Education; Arm of Honor; Phys. Ed. Club. • **DONNA M. ADAMS**; Tecumseh; State Limited; Coll. Country Life Club, Wesley Foundation. • **WILLIAM ADCOCK**; Dearborn; Geography. • **CHARLES ALBER**; Ann Arbor; Commercial Teaching; Arm of Honor; Student Council, Commercial Club. • **DALE ALDERSON**; Flint; Physical Education; Phi Delta Pi; Phys. Ed. Club; Football.

• **CHARLES ALEXANDER**; Willow Village; Geography. • **ARTHUR ALSON**; Detroit; Accounting. • **DAVE AMERMAN**; Northville; History; Pi Gamma Mu. • **NORA AMERMAN**; Gregory; English; Dance Club, A.C.E. • **CAROL ANDERSON**; Flint; Special Education; Special Ed. Club.

• **EDWARD ANDERSON**; Mt. Clemens; History; Kappa Alpha Psi; Debate, I.R.C., History Club, Veterans' Club. • **ANGELO A. ANGELOCCI, JR.**; Trenton; Art; Arm of Honor; Senior Class Treas.; Debate, Pi Kappa Delta, Kappa Delta Pi, Men's Union-sec. • **WRAY L. ANSTESS**; Ypsilanti; Physical Education; Phi Delta Pi; Phys. Ed. Club. • **ANDONI ANUZITA**; Mexico City, Mexico; Business Administration. • **KATHRYN ARMSTRONG**; Ypsilanti; English; English Club, I.R.C., Normal News.

• **LOIS ARNOLD**; Wyandotte; Occupational Therapy; O. T. Club, C.Y.F. • **NORBERT BADAR**; Cleveland, Ohio; Physical Education; Newman Club; Track; Munson-pres. • **PHYLLIS BAISCH**; Belleville; Art; Art Club. • **MARGARET BAKER**; Dearborn; Physical Education; Delta Sigma Epsilon-pres.; W.R.A., Phys. Ed. Club. • **MARY JOE BALDWIN**; Howell; Geography; Theta Lambda Sigma-corres. sec.; College Social Committee, Normal News, Women's League Executive Bd.





• **DOROTHY BANKS**: Grosse Pointe Park; Physical Education; Delta Sigma Epsilon; Phys. Ed. Club, W.R.A.; King-pres. • **EVA BARBER**: North Adams; State Limited. • **LILLIAN BARNES**: Flushing; State Limited. • **SHIRLEY BARNES**: Ypsilanti; English; Sigma Nu Phi; English Club; Off Campus Women. • **GERALDINE BARNUM**: Gregory; State Limited; Coll. Country Life Club-pres.

• **JOHN BARSON**: Dearborn; Natural Science; Band. • **LAURA ISABELL BARTELL**: Ypsilanti; Social Science. • **JEAN BARTLETT**: Woodland; Physical Education; Kappa Delta Pi, Stoics, W.R.A., Phys. Ed. Club. • **ARTHUR W. BATTEN**: Flint; Physical Education; Alpha Gamma Upsilon; Phys. Ed. Club, Lettermen's Club. • **EDWARD BAUM**: Monroe; Physical Education; Kappa Phi Alpha; Varsity Club, Phys. Ed. Club; Football.

• **MARGUERITE BAUM**: Brighton; French. • **BARBARA BAUMANN**: Chicago, Ill.; Early Elementary; A.C.E., Nat. Science Club; Goodison-vice pres. • **LOIS BEATTIE**: Ann Arbor; Sociology. • **NANCY BEAUGRAND**: Lincoln Park; Special Education; Sigma Sigma Sigma; Special Ed. Club. • **WAYNE BECKLEY**: Holly; Physical Education; Phys. Ed. Club.

• **WALTER BEHM**: Willow Village; History; Pi Gamm Mu-vice pres. • **BARBARA BELL**: Flint; Special Education; Special Ed. Club. • **JAMES D. BELL**: Ypsilanti; Physical Education; Sigma Tau Gamma; Choir, Choral Union, Phys. Ed. Club, I.F.C.; Baseball. • **JOHN BELL**: Pre-medical; Phi Sigma Epsilon. • **ALAN BENBOW**: Wyandotte; Accounting.

• **GEORGE BENJAMIN**: Wayne; Business Administration; Band, Orchestra, Business Ed. Club. • **NANCY BENSON**: Ypsilanti; Early Elementary. • **DOROTHY BERGOINE**: Birmingham; Later Elementary; Stoics, A.C.E. • **ELVIN BETZ**: Monroe; Mathematics; Kappa Phi Alpha. • **ROBERT BLOOMER**: Ypsilanti; English.

• **DON BLOOMHOFF**: Plymouth; Mathematics; Kappa Phi Alpha. • **LESLIE BLOSSOM**: Clark Lake; Physical Education; Student Council, Phys. Ed. Club. • **THEODORE B. BOTT**: Detroit; Physical Education; Phi Delta Pi; Varsity Club-vice pres; Football-co-capt., Baseball. • **KEITH BAUGHMAN**: Plymouth; Industrial Arts; Industrial Arts Club. • **WILLIAM BOVILL**: Detroit; History.

• **VIVIAN M. BOWDIN**; Drayton Plains; State Limited; Coll. Country Life Club, A.C.E. • **DONALD R. BOWEN**; Grand Rapids; History. • **BYRON BOYER**; Willow Village; Natural Science; Chemistry Club, Nat. Science Club. • **DORIS BOYLE**; Dearborn; Physical Education; W.R.A., Phys. Ed. Club, Women's League. • **ROBERT BOYLE**; Escanaba; History; Alpha Gamma Upsilon; Pi Gamma Mu, I.F.C.

• **MARY LEE BRAUER**; Vassar; Early Elementary; Choral Union. • **JOYCE BREDERNITZ**; Ann Arbor; History; Alpha Sigma Tau; Lutheran Students, Campus Sisters, History Club, Student Council-recording sec. • **JAMES BRODIE**; River Rouge; Physical Education; Kappa Phi Alpha; Phys. Ed. Club; Football, Track. • **ROSEMARY BRODIE**; Willow Village; Art; Dance Club, Art Club. • **JACK BROWN**; Ann Arbor; History; Sigma Tau Gamma.

• **MARILYN BROWN**; Utica; History; Campus Sisters, Coll. Country Life Club; I.R.C., Lutheran Students. • **ROBERT N. BRUNET**; Vassar; Physical Education; Phys. Ed. Club. • **RALPH BULLIS**; South Lyon; Natural Science. • **PHYLLIS BURNETT**; Manitou Beach; Music, Sigma Mu Sigma; Choir, Choral Union. • **CONNIE BURNHAM**; Allen Park; Early Elementary; A. C. E., Band; Goodison-sec.-treas.

• **NANCY BURRELL**; Ypsilanti; Early Elementary; Sigma Sigma Sigma; Aurora, A.C.E., Women's League Executive Board. • **EARL BURT**; Ann Arbor; History; Phi Sigma Epsilon; Varsity Club-pres.; Golf. • **LOIS BUSH**; Flint; Special Education; Delta Sigma Epsilon; Special Ed. Club, Nat. Science Club. • **GILBERT BULTER**; Ann Arbor; History; Kappa Phi Alpha; Student Council. • **BETTY BUYS**; Mt. Morris; Special Education; Special Ed. Club, C.Y.F.

• **JOHN BYRON**; Saginaw; Industrial Arts; Alpha Gamma Upsilon; Industrial Arts Club; Football, Track. • **NORMA CADORIN**; Allen Park; Natural Science; Sigma Sigma Sigma; Panhellenic, Nat. Science Club. • **LAWRENCE G. CAIN, JR.**; Toledo, Ohio; History; Phi Sigma Epsilon. • **GARION CAMPBELL**; Monroe; Natural Science. • **LOUISE CAMPBELL**; Caro; Mathematics; H.C.F.

• **ORLANDO CAPUTO**; Detroit; Special Education; Phi Sigma Epsilon; Special Ed. Club. • **JOSEPH CARLINI**; Lincoln Park; Physical Education. • **ARTHUR L. CARPENTER**; Wayne; History; H.C.F.-treas., I.R.C. History Club. • **HELEN CARSON**; Ann Arbor; Occupational Therapy. • **MARILYN CASHMORE**; Lincoln Park; Home Economics; Home Economic Club.

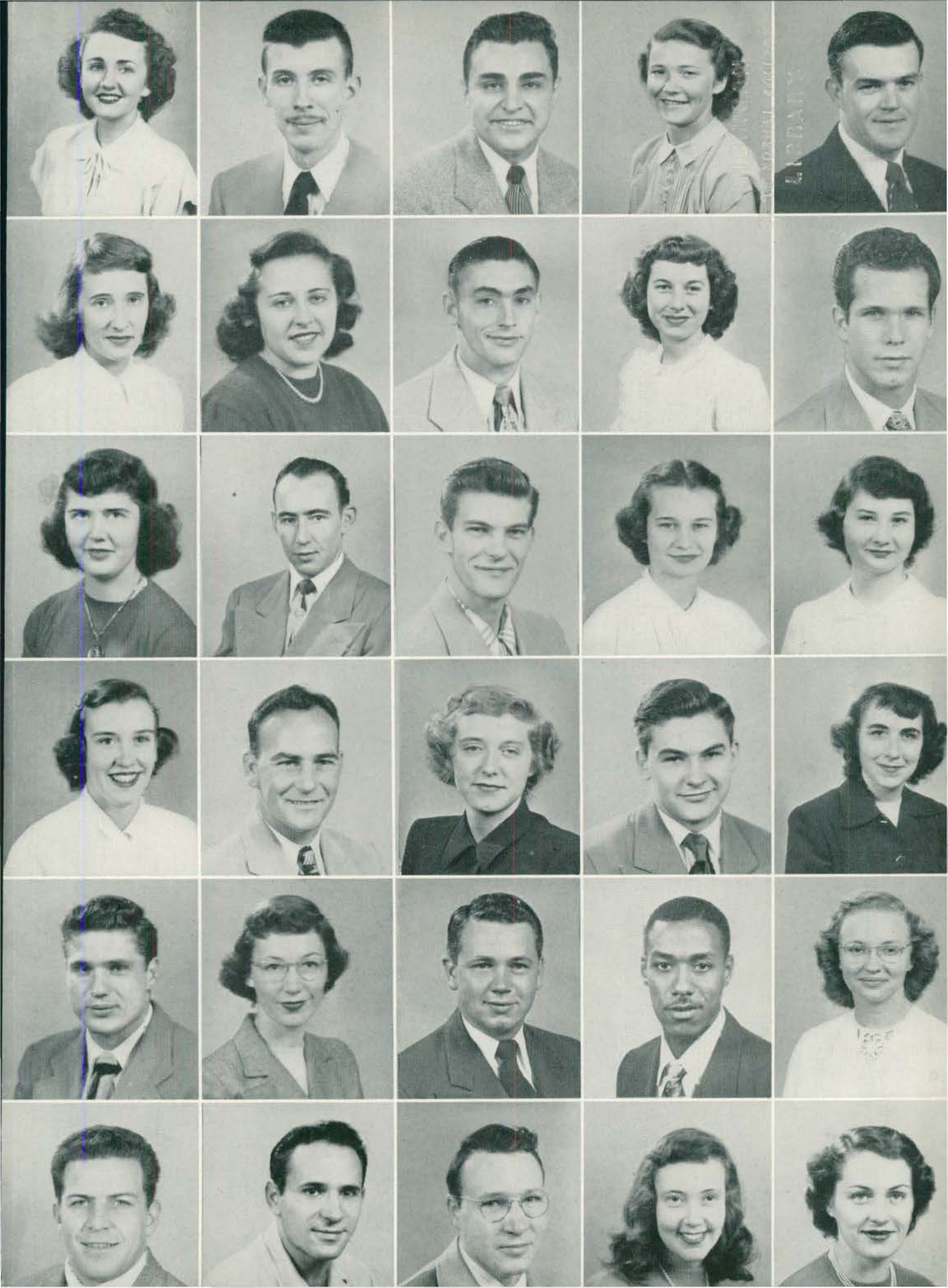



• **MARY CAVANAUGH**; Flint; English. • **WILLIAM CHADWICK**; Ann Arbor; Chemistry. • **DUDLEY CHAMBERLIN**; Midland; Natural Science; Sigma Tau Gamma. • **ALFRED CHAMBERS**; Mackinac Island; Mathematics. • **LAWRENCE D. CHAPMAN**; Flint; History, H.F.C., Nat. Science Club.

• **PAULINE CHARRON**; Trenton; Early Elementary; Newman Club-pres., King-advisory board. • **ROBERT CHISEL**; Ypsilanti; History; Phi Sigma Epsilon. • **WILLIAM CHMELKO**; Detroit; Industrial Arts; Arm of Honor; Industrial Arts Club, Choir, History Club. • **GUS CHRIST**; Ann Arbor; Physical Education. • **WALTER CIESLAK**; Hamtramck; History; Sigma Tau Gamma; History Club, Newman Club.

• **MARY L. CLARK**; Flint; Early Elementary; A.C.E. • **VAMPIE CLEMANS**; River Rouge; Sociology; Delta Sigma Theta; Panhellenic, Dance Club. • **CAROL CLIMER**; Utica, N.Y.; Early Elementary; Sigma Nu Phi; W.R.A., Stoics, Music Club. • **DAMON E. COLE**; Ypsilanti; Physical Education. • **HAMILTON COLE**; Ann Arbor; Accounting.

• **NEIL K. COLLARD**; Richmond; Business Education; Sigma Tau Gamma; Kappa Delta Pi, Pi Omega Pi, Stoics, Business Club, Math Club, Student Council. • **RICHARD COLWELL**; Pontiac; History; Pi Gamma Mu, English Club, Newman Club. • **ALAN CONKLIN**; Milan; Physical Education; Alpha Gamma Upsilon; Physical Ed. Club. • **ROBERT A. COOCH**; Ann Arbor; Natural Science. • **DONAVEE COOK**; Gaylord; State Limited; Coll. Country Life Club.

• **THELMA L. CORN**; Deaborn; Early Elementary; Student Council, A.C.E. • **WILLIAM CORNWELL**; Elsie; Music; Phi Mu Alpha; Band, Orchestra, Music Club, Choral Union. • **FREDERIC ARNOLD COSGRO, JR.**; Ypsilanti; Physical Education; Kappa Phi Alpha; Phys. Ed. Club, Varsity Club; Asst. Football Coach & Head Baseball Coach-Roosevelt High School. • **GEORGIANNE CREAMER**; Grand Rapids; History; Women's League, Pi Gamma Mu, Stoics, H.C.F., A.C.E. • **EARL CROLL**; Northville; Natural Science.

• **LAWRENCE CZAP**; Willow Village; Occupational Therapy; O. T. Club. • **RICHARD DART**; Towson, Md.; Physical Education; Sigma Tau Gamma; Canterbury Club, Phys. Ed. Club. • **KEITH A. DAVIS**; Willow Village; Physical Education; Phys. Ed. Club. • **KENNETH DAVIS**; Belleville; History. • **MARY DAVIS**; Ypsilanti; English; Off Campus Women.

• **ARDATH DEISING**; Bear Lake; Later Elementary; Math Club, Lutheran Students. • **LEON J. DEKEYSER**; Detroit; Physical Education; Phys. Ed. Club. • **DENO DELUCA**; Willow Village; Industrial Arts. • **ROBERT DENTON**; Utica; Mathematics; Phi Delta Pi. • **CHARLES DESCHAMPS**; Orleans, Mass.; Special Education; Special Ed. Club.

• **EDWARD DEVINE**; Detroit; Mathematics; Sigma Tau Gamma; Math Club. • **EVELYN DICKSON**; Willow Village; Art. • **CHARLES DIEBOLT**; Detroit; History; Sigma Tau Gamma. • **GEORGE DIEHL, JR.**; Miami, Florida; English; Alpha Gamma Upsilon. • **DOLORES DOAK**; Eaton Rapids; Early Elementary; A.C.E.

• **WALTER DOLOT**; Hamtramck; History; Sigma Tau Gamma; All-College Social Committee; Normal News, History Club, Newman Club. • **WARREN A. DOLSEN**; St. Ignace; Mathematics and Chemistry; Sigma Tau Gamma; Stoics, Chemistry Club, Mathematics Club. • **BENJAMIN H. DONAGHY**; Saginaw; Industrial Arts; Phi Delta Pi; Varsity Track. • **AILEEN DONOVAN**; Imlay City; English; Newman Club, Choral Union, A.C.E. • **HAROLD E. DOUMA**; Willow Village; Industrial Arts; Industrial Arts Club, Kappa Delta Pi.

• **GLORIA A. DOWNING**; St. Clair Shores; Fine Arts; Pi Kappa Sigma; Art Club; Newman Club. • **WILLIAM H. DUSBIBER**; Willow Village; History. • **AUGUST DUSSEAU**; Monroe; History; Business Administration Club. • **STEPHEN DWORZANIN**; Detroit; Chemistry. • **DONALD C. EBY**; Ypsilanti; Physical Education.

• **FRED EIBLER**; Ann Arbor; History; Pi Gamma Mu. • **JEAN EISENBEISER**; Jackson; Special Education; Sigma Sigma Sigma; Special Ed. Club. • **RHEA MAE EISENMANN**; Riga; State Limited; H.C.F., Coll. Country Life Club, Choral Union. • **ARMEENAH EL**; Mt. Clemens; Early Elementary; Delta Sigma Theta; Panhellenic. • **BETTY ELLIS**; Ann Arbor; Early Elementary; Delta Sigma Theta.

• **PAT ELLIS**; Flint; History. • **JOAN ELSMAN**; Saline; State Limited. • **GERALD ELSTON**; Ypsilanti; Natural Science. • **WILLIAM EVANOFF**; Willow Village; Business Education; Kappa Phi Alpha; Pi Omega Pi-pres., Kappa Delta Pi, Business Club. • **HELEN EVELAND**; Fostoria; Business Education; Sigma Sigma Sigma; Business Ed. Club, Pi Omega Pi.



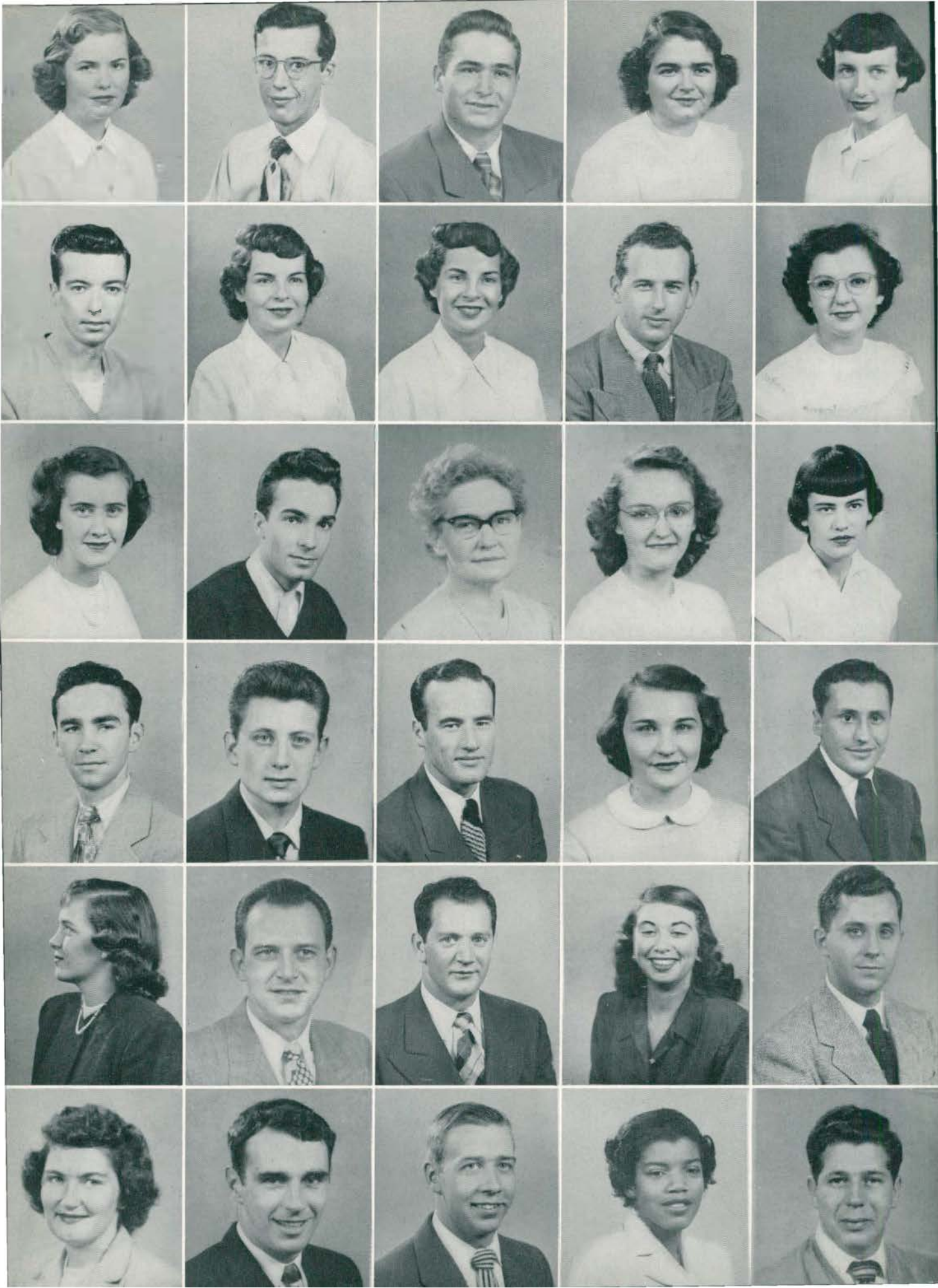

• **LAURA EVERHART**; Ann Arbor; Occupational Therapy; O. T. Club. • **MANLEY EYLES**; Wyandotte; Mathematics; Sigma Tau Gamma; Math Club, Chemistry Club, Stoics. • **RICHARD FAHRNER**; Ann Arbor; History. • **SUE FARRELL**; Escanaba; Natural Science; Band, Home Ec. Club, Nat. Science Club, W.R.A. • **ESTHER FARWELL**; Willow Village; Art; Dance Club, Art Club.

• **RICHARD FARWELL**; Willow Village; Mathematics; Math Club. • **BETTY JEAN FAVINGER**; Detroit; English; Dance Club, Choral Union, Choir, Home Ec. Club. • **SHIRLEEANNE FAVINGER**; Detroit; Early Elementary; Music Club, Choral Union, Dance Club-vice pres., Home Ec. Club. • **NORMAL FELT**; Keego Harbor; Industrial Arts; Phi Delta Pi. • **JEAN FICK**; Milan; Art.

• **LILLIAN FILSINGER**; Ypsilanti; Home Economics; Theta Lambda Sigma; Home Ec. Club, Wesleyan Foundation. • **ROBERT FINNIE**; Detroit; History; Newman Club. • **ELIZABETH FISCHER**; Gagetown; English. • **PHYLLIS FISCHER**; Dexter; English; H.C.F., Choral Union, I.R.C., English Club. • **PEGGY FISHER**; Detroit; Social Studies; A.C.E.

• **JOHN FITCH**; Detroit; English; Newman Club, Industrial Arts Club. • **STANLEY E. FLORY**; Mt. Clemens; History. • **CLARE FLYNN**; Flint; Business Administration; Phi Sigma Epsilon. • **ANNE FOLEY**; Fenton; State Limited; Newman Club, Coll. Country Life Club. • **LESLIE FOLSOM**; Detroit; Phi Delta Pi-pres.; Debate.

• **JOAN R. FORD**; Munith; Business Education; Business Club, Wesley Foundation. • **CHARLES R. FOURNIER**; Grosse Ile; History. • **RICHARD FRANKINI**; Iron Mountain; Special Education; Arm of Honor. • **BARBARA FRIDAY**; Flint; English. • **WILLIAM FROBERG**; Mt. Clemens; History; Sigma Tau Gamma; History Club-vice pres.; Newman Club-vice pres.

• **JOAN FULLER**; Clio; State Limited. • **MARTIN GABRYSIAK, JR.**; Rogers City; Business Education; Phi Sigma Epsilon; Business Club. • **GEORGE GAUDY**; Ypsilanti; Business Administration. • **OCTAVIA W. GEANS**; Pontiac; Sociology; W.R.A. • **JERRY S. GENENDLIS**; Detroit; State Limited.

• **BRUNO GENRIC**; Detroit; Accounting. • **HELEN GIANAKURA**; Sault Ste. Marie; Latin; Choir; Y.W.C.A., Latin Club. • **ROBERT A. GILLIES**; Croswell; Chemistry and Natural Science; Phi Sigma Epsilon; Student Council-treas. • **FRANK H. GLADEN, JR.**; Ypsilanti; Business Education; Stoics, Kappa Delta Pi, Pi Omega Pi. • **LOUIS GONDA**; Almont; Music; Phi Mu Alpha, Stoics, Kappa Delta Pi, Band, Orchestra.

• **DIANE GOODSON**; Ypsilanti; Art. • **JAMES A. GORDON, JR.**; Ypsilanti; Chemistry, Physics, and Mathematics; Phi Sigma Epsilon. • **DONALD GRABOWSKI**; Detroit; Special Education; Arm of Honor; Football. • **JOHN GRANDSTAFF**; Ann Arbor; English. • **MARY DENT GRAY**; Cincinnati, Ohio; Physical Education; Sigma Nu Phi; W.R.A., Phys. Ed. Club.

• **WANDA E. GRAY**; Lakewood, Ohio; Later Elementary; Sigma Alpha Iota; Music Club, Wesley Foundation. • **PHYLLIS GREER**; Wayne; English; Pi Kappa Sigma. • **WILMA GRIFFITHS**; Ypsilanti; Early Elementary; Alpha Sigma Tau; A.C.E., S.R.A., C.Y.F, Choral Union. • **RICHARD GUENTHER**; Montreal, Wis.; Physical Education; Phys. Ed. Club, Special Ed. Club. • **KEITH GUNDRUM**; Ypsilanti; Natural Science; Phi Sigma Epsilon; Track.

• **SAMUEL HAMILTON**; Utica; Physical Education. • **MARY MARGUERITE HAMPTON**; Wayne; State Limited. • **IMOGENE HARGER**; Pontiac; Mathematics; Math Club, Kappa Delta Pi-sec., Campus Sisters, King-sec. treas. • **CHARLES HARGIS**; Flat Rock; English; Newman Club, English Club. • **ARTHUR HARPER**; Physical Education; Phi Delta Pi; Phys. Ed. Club; Baseball, Basketball.

• **ROBERT HARTEG**; Detroit; Natural Science; Kappa Phi Alpha. • **WILLIAM HARTMAN**; Detroit; English. • **RICHARD HARTSIG**; Fraser; Industrial Arts; Phi Sigma Epsilon; Industrial Arts Club; Golf. • **LESTER HEDDLE**; Ypsilanti; Industrial Arts; Industrial Arts Club. • **ROBERT L. HEGER**; Ann Arbor; History; Intramural Sports.

• **BILL HEMES**; Escanaba; Physical Education; Alpha Gamma Upsilon; Phys. Ed. Club. • **DONALD HEIDENBERGER**; Flint; Industrial Arts. • **RICHARD S. HEITZNER**; Flint; Social Science; Pi Kappa Delta, Debate. • **GEORGE HELVEY**; Ypsilanti; Chemistry; Chemistry Club. • **FRED D. HENDRICK, JR.**; Birmingham; Geography; Phi Sigma Epsilon; Men's Union-vice pres., Aurora Staff, Math Club.



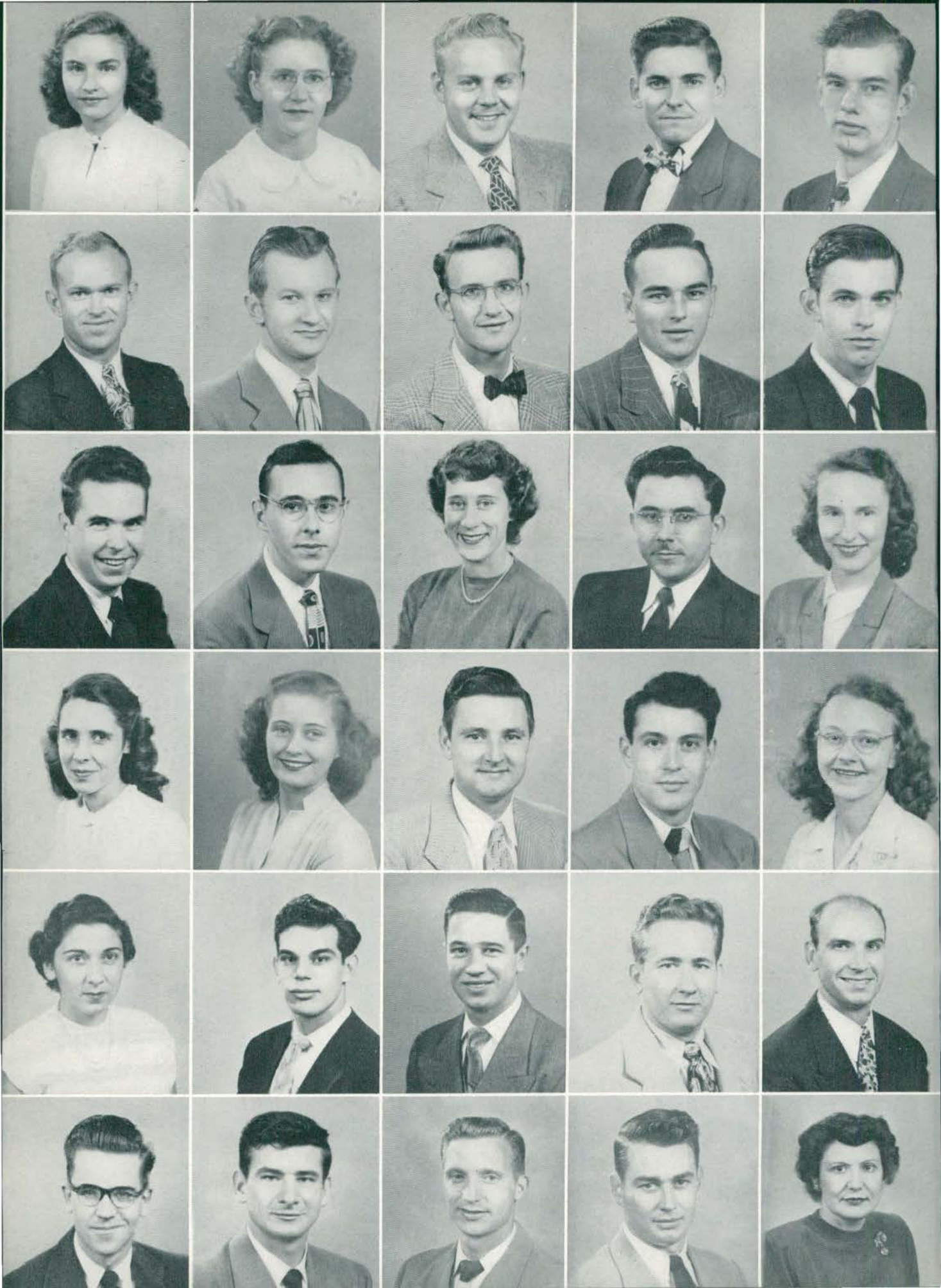

• **RHALLY JEAN HIGGINS:** Port Huron; Later Elementary; H.C.F., Band. • **ESTHER R. HILL:** Milford; English. **RICHARD HINDS:** Dundee; Accounting; Pi Gamma Mu, History Club, Business Club. • **JOHN HIPPLE:** Ferndale; History; Phi Sigma Epsilon; History Club, Newman Club. • **EDWARD HIPWELL:** Detroit; History; Sigma Tau Gamma; History Club, Nat. Science Club.

• **DONALD HULL:** Sandusky; Mathematics. • **NORBERT IGNASIAK:** Detroit; Physical Education. • **PHILIP IMUS:** Milford; Geography. • **EUGENE INMAN:** Garden City; Physical Education; Phys. Ed. Club. • **ARTHUR JACKSON:** Almont; Accounting; History Club.

• **NORMAN JACKSON:** Davison; Physical Education; Phys. Ed. Club. • **ROBERT C. JACKSON:** Lincoln Park; Mathematics; Alpha Gamma Upsilon. • **MARIE JACQUEMOTTE:** St. Clair Shores; Music; Delta Sigma Epsilon; Music Club, Choral Union, Choir, Women's League Executive Board, Sigma Mu Sigma. • **ANTHONY JESUE:** Lincoln Park; Physical Education; Alpha Gamma Upsilon. • **CAROLANN JOHNSON:** Ypsilanti; Special Education.

• **ESTELLAH JOHNSON:** Dearborn; Social Science; Sigma Nu Phi. • **FRANCES W. JOHNSTON:** Ypsilanti; History; Pi Kappa Sigma; Student Council; Newman Club, History Club, Library Club. • **STANLEY JOHNSTON:** Ypsilanti; Physical Education; Kappa Phi Alpha; Phys. Ed. Club, Choir. • **ROBERT JONES:** Flint; Natural Science; Chemistry Club, Nat. Science Club. • **CHERIE KACENA:** Dearborn; Geography; H.C.F.

• **ALICE KACHADURIAN:** Dearborn; Art; Women's League Executive Board, Art Club. • **SIMON KATCHATERIAN:** Lincoln Park; History; Alpha Gamma Upsilon. • **EDWARD J. KALEFF:** Ypsilanti; Physical Education; Phi Delta Pi; Phys. Ed. Club. • **EDWARD KAMINSKI:** Detroit; Physical Education; Phys. Ed. Club, Newman Club. • **RUDOLPH KAMISCHKE:** Grosse Pointe; Chemistry; Chemistry Club, Math Club.

• **FRED KATON:** Ypsilanti; Art; Kappa Delta Pi, Art Club, Aurora. • **MIKE KEDZIERSKI:** Detroit; Special Education; Phi Sigma Epsilon; Special Ed. Club. • **LLOYD KELLER:** Detroit; Physical Education; Arm of Honor; Basketball, Tennis. • **DONALD KENNEDY:** Detroit; Industrial Arts; Sigma Tau Gamma; Veteran's Club, Industrial Arts Club. • **EVELYN KERIN:** Grand Blanc; Later Elementary.

• **ROBERT KERR**: Jackson; History. • **WALTER KEY**: Belding; Geography; Sigma Tau Gamma. • **CHESTER M. KOWALCZYK**: Detroit; History; Sigma Tau Gamma; Phi Mu Alpha, History Club, Newman Club, Choral Union. • **EUGENE KOWALSKI**: Willow Village; Chemistry. • **JOHN KOUZOUJIAN**: Detroit; History; Arm of Honor; Upsilon Kappa Delta, Debate, History Club.

• **HERBERT KILGUS**: Detroit; Industrial Arts; Sigma Tau Gamma; Band. • **ROBERT KRABILL**: Adrian; Mathematics. • **CARL KRAUSENECK**: Mt. Clemens; History; Kappa Delta Pi; Pi Gamma Mu. • **CARL KULAWCZYK**: Wyandotte; Business Administration. • **ROBERT L. KUSTER**: Ypsilanti; Accounting; Arm of Honor; Business Club.

• **ROBERT KYLE**: Willow Village; English; Alpha Gamma Upsilon. • **FREDDA KYRO**: Ann Arbor; English; Off-Campus Women. • **EDWIN LA DUKE**: Lincoln Park; Economics. • **KENNETH LA FRANCE**: Ypsilanti; History. • **DONNA LAMBERT**: Ann Arbor; Mathematics.

• **STEPHEN LANE**: Ann Arbor; Geography; Sigma Tau Gamma. • **GLORIA LANG**: Carleton; Sociology; Sigma Nu Phi; Panhellenic-rec. sec. • **MARGARET LARSEN**: Keego Harbor; Economics; Student Wives' Club, Pi Omega Pi. • **JOSEPH LA RUE**: Jackson; French. • **MILTON R. LAWSON**: Ypsilanti; Physical Education; Arm of Honor; Nat. Science Club.

• **ROBERT N. LEE**: Inkster; Natural Science and Chemistry; Alpha Phi Alpha; Nat. Science Club. • **RICHARD D. LEE**: Ypsilanti; Physical Education; Phi Sigma Epsilon; Track. • **BARBARA L. LEONHARD**: Detroit; Science; Kappa Mu Delta; A.C.E. • **DOROTHY LESSNER**: Detroit; Home Economics; Home Ec. Club, Off-Campus Women. • **ALLAN LEWIS**: Flint; Geography; Kappa Phi Alpha; Student Council, Assembly Committee-chairman.

• **IRIS JUNE LEWIS**: Brighton; Later Elementary; H.C.F., English Club. • **ROBERT L. LICHTY**: Traverse City; Mathematics. • **MIRIAM LINDEN**: Detroit; Early Elementary; Delta Sigma Theta; Dance Club. • **WARREN LINDENSMITH**: East Detroit; Mathematics; Math Club. • **JEAN LITTLE**: Romeo; Special Education; Special Ed. Club, Women's League Executive Board.

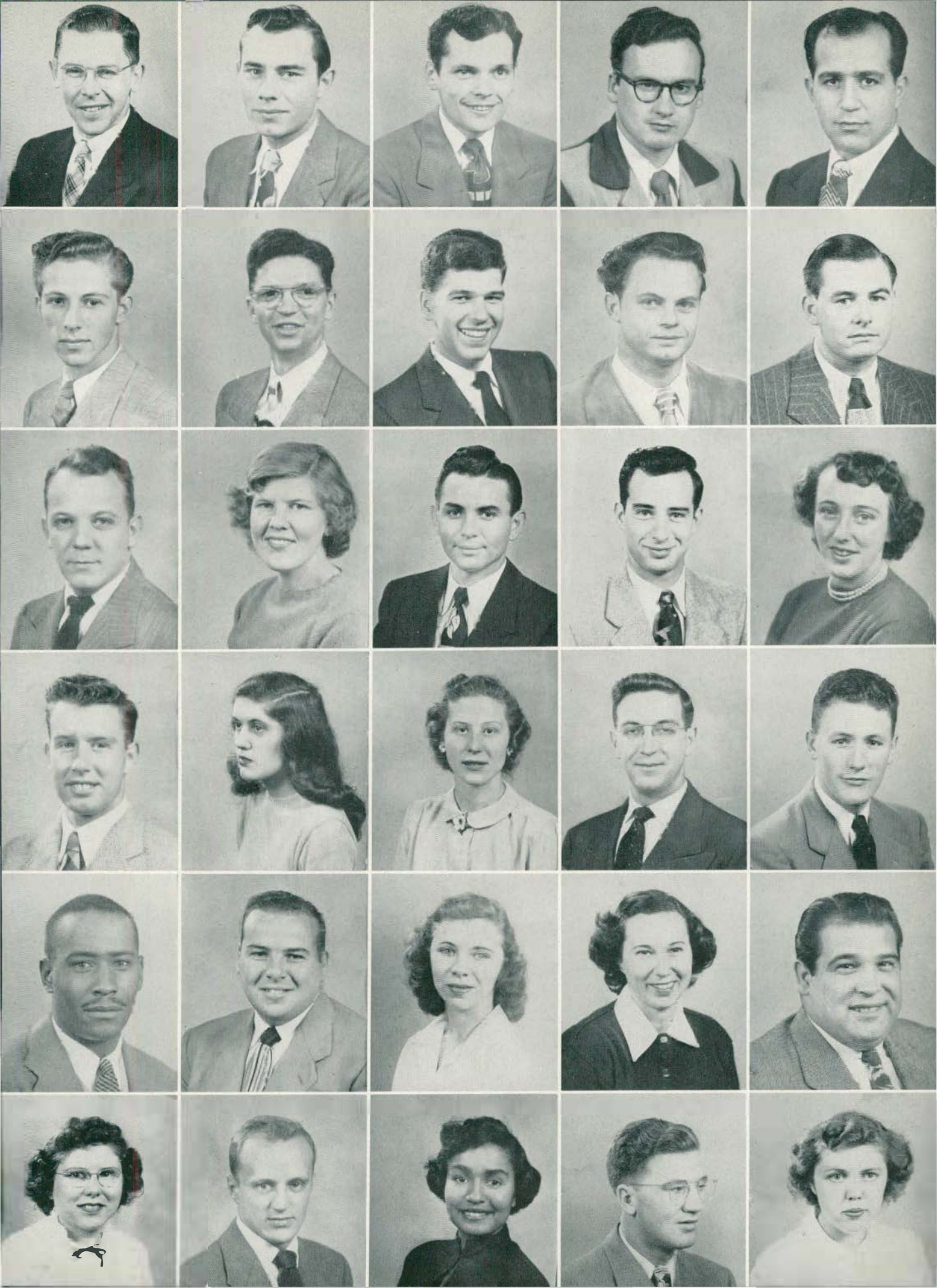



• **DOLORES LLOYD**; Dearborn; Physical Education; W. R. A., Student Council, Phys. Ed. Club. • **JOYCE-LYN LOEWER**; Kenmore, N.Y.; Physical Education; W.R.A., Phys. Ed. Club. • **ELIZABETH LORD**; Wayne; Library; Alpha Sigma Tau. • **JACK LOWE**; Melvindale Physical Education; H.C.F. • **ALFRED McCLELLAN**; Pontiac; English; Alpha Gamma Upsilon.

• **FRANK McCOY**; Belleville; Literature. • **NICK McCULLOUGH**; Lexington; History; Zeta Chi Sigma; I.F.C. • **BETTY McCURDY**; Flint; English. • **GRACE McDANIEL**; Detroit; Early Elementary. • **JOHN McDONALD**; Ironwood; History; Phi Sigma Epsilon; History Club, Newman Club.

• **LENA McKEE**, Marlette; State Limited; H.C.F., Coll. Country Life Club. • **GRACE McNAMARA**; Ypsilanti; State Limited. • **JACK PATRICK McPARLAND**; Detroit; Geography; Phi Sigma Epsilon; Newman Club, History Club, Math Club-pres. • **JOHN C. McROBERTS, JR.**; Utica; Mathematics. • **EMILIANO MACHADO**; Moron, Cuba; Special.

• **MYLES V. MADDOX, JR.**; Detroit; History; Sigma Tau Gamma; Kappa Delta Pi, Pi Gamma Mu. • **WALTER G. MANKO**; Detroit; Biology; Zeta Chi Sigma-pres.; Normal News-editor. • **JOHN MANIKAS**; Ypsilanti; Speech; Art Club. • **CHARLES MANN**; Ann Arbor; Natural Science. • **JAMES MARTIN**; Wayne; Industrial Arts; Arm of Honor; Football, Baseball.

• **RAY MASON**; Saginaw; Mathematics; Alpha Gamma Upsilon; Math Club. • **RAMONA MASTRAPA**; Holguin, Cuba; History. • **ISMENE MAXOURIS**; Birmingham; English Literature; English Club-sec., Choral Union, Orchesis, Orthodox Students-sec. • **HOWARD R. MAYNARD**; East Detroit; Industrial Arts; Industrial Arts Club. • **RICHARD W. MENDENHALL**; Frankfort; Mathematics; Zeta Chi Sigma; Math Club, Student Council-pres., Normal News; Tennis.

• **GERTRUDE MERKEL**; Chelsea; History; Women's League Executive Board. • **BYRON MERRITT**; Mt. Clemens; Natural Science; Nat. Science Club. • **CHARLENE MEYER**; Brighton; Natural Science; Nat. Science Club. • **EUGENE MICHALSKI**; Detroit; Natural Science; Sigma Tau Gamma. • **THOMAS H. MILLEBRANDT**; Birmingham; History; Phi Sigma Epsilon-pres.; Normal News-sports ed., Publicity Director of College.

• **JAMES M. MILLER**; Ypsilanti; Natural Science; Phi Sigma Epsilon; Basketball, Tennis. • **LEONARD MILLER**; East Detroit; Physical Education; Phi Sigma Epsilon; Physical Ed. Club, Newman Club. • **LOUIS MILLER**; Willow Run; Natural Science; Nat. Science Club. • **MARILYN A. MILLER**; Lansing; Physical Education; Phys. Ed. Club, Lutheran Students, W.R.A. • **JACK MINZEY**; Ypsilanti; History; Kappa Phi Alpha; I.F.C., Kappa Delta Pi, Pi Gamma Mu, Stoics; Student Council.

• **LEA DONNA NIPPER**; River Rouge; Early Elementary; Alpha Sigma Tau; A.C.E., Panhellenic. • **DONALD MIRZOIAN**; Detroit; Industrial Arts; Sigma Tau Gamma; Industrial Arts Club. • **OSCAR E. MITTELSTAEDT**; Highland Park; Chemistry and Mathematics; Newman Club, Chemistry Club, Math Club. • **JACK A. MOBLEY**; Flint; History; Pi Gamma Mu, History Club, I.R.C. • **HELEN MOORE**; Plymouth; Early Elementary; A.C.E.

• **JOANNE MOORE**; Chelsea; Early Elementary; Music Club. • **RAY MORIARTEY**; Centerline; Mathematics; Math Club, Chemistry Club. • **DENNIS H. MUIR**; Ann Arbor; English; Phi Mu Alpha. • **MARJORIE MULL**; Brighton; Music; Sigma Mu Sigma-pres., Music Club, Choral Union, Choir, Kappa Delta Pi. • **JOHN MUNGER**; Ypsilanti; English.

• **LOUISE MURPHY**; Lansing; Physical Education; Delta Sigma Epsilon; W.R.A., Phys. Ed. Club. • **THOMAS NAAS**; Detroit; Special Education; Sigma Tau Gamma; I.F.C., Special Ed. Club. • **MILDRED NOTTEN**; Grass Lake; State Limited; Wesley Foundation, Coll. Country Life Club. • **FRED NOWLAND**; Ann Arbor; Special Education; Special Ed. Club. • **BEATRICE OTIS**; Ypsilanti; English; Choral Union.

• **WILLARD L. OTIS**; Ypsilanti; Natural Science; Choral Union. • **MARTIN O'HARA**; Ypsilanti; Natural Science; Arm of Honor. • **NANCY OVERTURF**; Algonac; Physical Education; Delta Sigma Epsilon; Phys. Ed. Club-pres., W.R.A. • **FLOYD E. OUELLETTE**; Trenary; Chemistry and Mathematics. • **CLARENCE OWENS**; Willow Village; Biology.

• **LOUIS PACIONI**; Detroit; Physical Education; Arm of Honor; Phys. Ed. Club, Newman Club. • **DONALD PATNALES**; Ferndale; History. • **LILY ANN PEARSON**; Detroit; Occupational Therapy; Theta Lambda Sigma; O.T. Club, King-vice pres. • **SHIRLEY PEARSON**; Escanaba; Special Education; Special Ed. Club. • **STEVEN PEKNIK**; Herrimer, N.Y.; Chemistry.





• **EDITH DORIS PENN**: Detroit; Latin; Alpha Kappa Alpha. • **HUGO PERRI**: Dearborn; History; Phi Sigma Epsilon; Pi Gamma Mu-pres., Normal News-bus. mgr., Student Council-vice pres., Aurora-sports editor, History Club. • **SAM PERRY**: Hamtramck; History; History Club-pres., I.R.C., Newman Club; Tennis. • **LOIS PHILLIPS**: Plymouth; Later Elementary; Alpha Sigma Tau; A.C.E., Choral Union. • **THELMA PHILLIPS**: Highland Park; Natural Science.

• **NANCY PILCHER**: Fort Dodge, Iowa; Art; Sigma Nu Phi; Women's League, Art Club, Off-Campus Women, Aurora. • **JOAN PLATT**: Ypsilanti; Art. • **JOHN PINTER**: East Munising; English; Arm of Honor. • **FRANK POCHIK**: River Rouge; Chemistry and Natural Science; Zeta Chi Sigma; Nat. Science Club, Chemistry Club. • **THEODORE J. POLOWAY**: Dearborn; Natural Science; Zeta Chi Sigma-treas.

• **LOUIS PORRETTA**: Detroit; History; Pi Gamma Mu, History Club. • **FLOYD G. Pousha**: Monroe; History; Band, Newman Club, History Club, Special Ed. Club. • **LOREN POWELL**: Lachine; Natural Science. • **DELPHINE M. PREBIS**: Dearborn; History. • **BETTY PRICE**: Royal Oak; Social Science and Mixed Arts; Delta Sigma Epsilon.

• **ROSELAND PURCELL**: Ypsilanti; Music. • **NORMA RAFUSE**: Milwaukee, Wis.; English; Choral Union. • **EMILY RAUCH**: Flint; Art. • **RICHARD RAYMOND**: Highland Park; Physical Education; Kappa Phi Alpha; Letterman's Club; Football. • **NORA REIMAN**: Jackson; Social Science; Pi Gamma Mu, A.C.E.

• **JANE REIST**: Saginaw; State Limited; Choral Union, Choir, H.C.F., Coll. Country Life Club. • **CLAYTON RENNIE**: Willow Village; Geography; Pi Gamma Mu. • **REX E. STARKS**: Dearborn; Industrial Arts; Phi Sigma Epsilon; Industrial Arts Club. • **ROBERT REYNOLDS**: Ann Arbor; History. • **JACK K. RICE**: Willow Village; Chemistry.

• **EDWARD H. REITH**: Grosse Ile; Accounting; Phi Delta Pi; Business Club. • **ROBERT R. ROBINSON**: Allen Park; Special Education; "M" Club, Special Ed. Club, History Club; Track. • **HELEN ROSS**: Dearborn; History; H.C.F. • **JOE RUCKER**: Dearborn; History. • **MARION RUNKLE**: Grosse Pointe; Later Elementary; Delta Sigma Epsilon; Women's League-sec., W.R.A.

• **LUCILE RUSH**; Vestaburg; Library; Women's League. • **DAVID M. RUSSELL**; Detroit; History. • **DOROTHY M. RUTKOWSKI**; Dearborn; Early Elementary; Art Club, Newman Club. • **JOSEPH A. RUTZ**; Carsonville; Chemistry. • **DORIS RYDER**; Plymouth; State Limited.

• **DAVID SANBORN**; Ferndale; Music; Phi Mu Alpha Sinfonia, Band, Choir, Orchestra. • **DALE SAWICKI**; River Rouge; Physical Education; Phi Delta Pi; Phys. Ed. Club, Varsity "M" Club; Basketball. • **JANIS SCHAFER**; Carleton; Art; Art Club, W.R.A. • **MICHAEL SCHERER**; Flint; Mathematics and Chemistry; Alpha Gamma Upsilon; Senior Class President; Men's Union Executive Board, Choir. • **BARBARA SCHNEIDER**; Ann Arbor; Industrial Arts; Pi Kappa Sigma; Industrial Arts Club.

• **MARY ANN C. SCHWARTZ**; Washington; State Limited; Choral Union. • **BARBARA SCOTT**; Detroit; Library; Alpha Sigma Tau. • **CLYDE SEE**; Flint; Physical Education; Phi Delta Pi; Phys. Ed. Club. • **JAMES SERVIS**; Willow Village; Natural Science; Kappa Phi Alpha; Pi Gamma Mu, Nat. Science Club. • **WAYNE SHANK**; Columbus, Ohio; Zoology; Natural Science Club, History Club.

• **LOIS SHANKWILER**; Grand Rapids; Social Science; A.C.E.-pres. • **JACK SHANNON**; Highland Park; Physical Education; Kappa Phi Alpha; Phys. Ed. Club, Varsity Club. • **JERRY SHELTRAW**; Saginaw; History; Alpha Gamma Upsilon. • **ORPHA SHINN**; Mancilona; State Limited; Coll. Country Life Club. • **ANNIE SIMON**; Dearborn; English; I.R.C.

• **GERALD SIMS**; Willow Village; Social Work; Special Ed. Club. • **FRANK L. SINCLAIR**; Ypsilanti; Natural Science; Stoics, Nat. Science Club-pres. • **MARILYNN SLATER**; St. Clair Shores; Occupational Therapy; O.T. Club, Choir. • **KATHLEEN SLEICHER**; Wayne; Early Elementary. • **GERALD SLOMINSKI**; Saginaw; History and Economics; Phi Delta Pi; I.F.C.

• **JOANN SMALLEY**; Ypsilanti; Natural Science. • **BARBARA SMITH**; Pontiac; English; Delta Sigma Epsilon; Women's League Ad. Board. • **DON LEWIS SMITH**; Owosso; Physical Education; Phys. Ed. Club; Track. • **DOUGLAS SMITH**; Allen Park; English; Arm of Honor; English Club, German Club. • **ELAINE H. SMITH**; Ypsilanti; Art; Sigma Sigma Sigma; Art Club, Choir, Band.



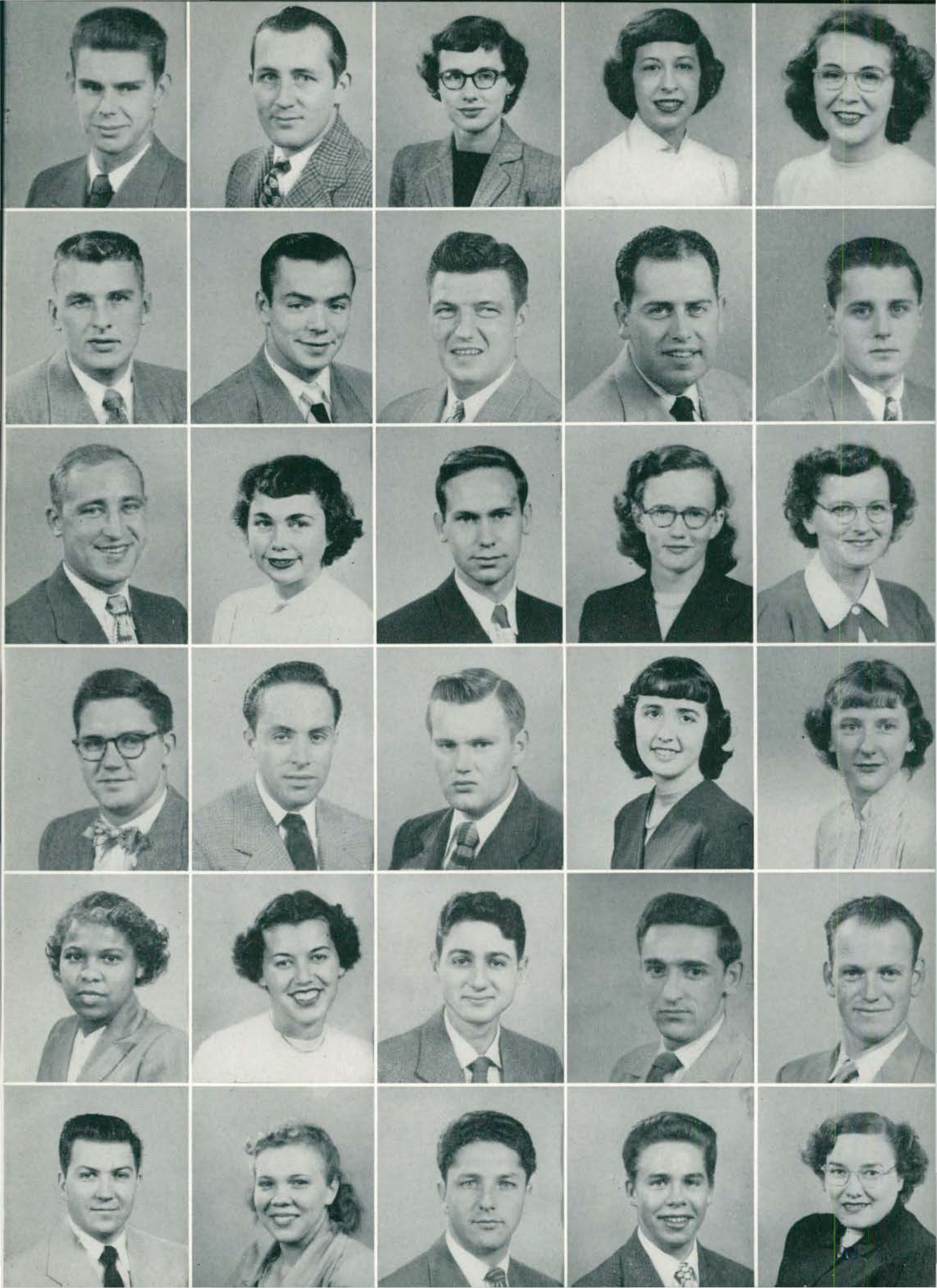

• **GEOFFREY SMITH**: Allen Park; History; Arm of Honor. • **MARK W. SMITH**: Ann Arbor; Natural Science; Sigma Tau Gamma; Nat. Science Club, Chemistry Club, Wesley Foundation. • **RITA ANN SMITH**: Flint; Mathematics. • **PHYLLIS JEANNE SOWARD**: Flint; Special Education; Special Ed. Club, Newman Club, Women's League. • **SALLY SPEDDING**: Detroit; Social Studies; Zeta Tau Alpha.

• **DAVID SPIERLING**: Detroit; Mathematics; German Club, Canterbury Club, Math. Club. • **LAWRENCE SPILOS**: Detroit; Physical Education; Football. • **JOSEPH S. STACHNIK**: Van Dyke; Industrial Arts; Newman Club, Industrial Arts Club. • **CHARLES V. STEEN**: Ypsilanti; History; Business Club. • **DONALD F. STEIN**: Port Huron; Natural Science; I.R.C.

• **EDWARD STEINMAN**: Carleton; Mathematics and History; Pi Gamma Mu, Math Club. • **BEVERLY STERL**: Needham, Mass; Art; Theta Lambda Sigma. • **JAMES E. STEWART**: Willow Village; Mathematics. • **CATHERINE STOCK**: Lapeer; State Limited. • **JOANNA STORMER**: Wayne; Business Education; Business Club, Pi Omega Pi.

• **WAYNE STRAND**: Keego Harbor; History; Phi Delta Pi. • **WILLIAM SUMNER**: Highland Park; History; Debate, Dance Club. • **RICHARD SUNDAY**: Detroit; History; Arm of Honor; History Club, Varsity Club; Tennis. • **DORIS SUTTON**: Brighton; Occupational Therapy; Kappa Delta Pi; Women's League Executive Board, O. T. Club, Stoics. • **NANCY J. SUTTON**: Detroit; Special Education; Sigma Sigma Sigma; Special Ed. Club, All College Social Committee, Student Council-corr. sec., Women's League Executive Board; Cheer-Leader-co-captain.

• **ERNESTINE SWAN**: Detroit; Music; Alpha Kappa Alpha; Sigma Mu Sigma; Music Club, Choral Union. • **ELIZABETH TAIT**: Ann Arbor; History; Sigma Nu Phi. • **NORMAN TANBER**: Michigan City, Indiana; Mathematics; Aurora; Golf. • **JAMES TASCOFF**: Lincoln Park; Art; Arm of Honor; Art Club. • **MERTON C. TEARE**: Ypsilanti; Industrial Arts; Industrial Arts Club.

• **ROBERT THERIAULT**: Willow Village; Chemistry. • **ELIZABETH R. TURCZI**: Monroe; Social Science; Newmar. Club. • **LEO TURNER**: River Rouge; Physical Education; Phi Delta Pi; Phys. Ed. Club; Basketball, Baseball. • **WILLIAM VALLEY**: Detroit; English; Phi Delta Pi-sec.; English Club-sec-treas. • **ELLEN J. VANDERWOORT**: Lansing; Early Elementary.

• **JACK B. VAN WAGNER**; Willow Village; Industrial Arts; Arm of Honor. • **MARJORIE VELIT**; Clarks-
ton; Commercial; Business Club. • **JANE VILLRO**; Romeo; Special Education; Delta Sigma Epsilon; Special
Ed. Club, A.C.E. • **DONALD VETAL**; Plymouth; Chemistry; Alpha Gamma Upsilon; Chemistry Club.
• **MARY VUKOVICH**; Flint; Natural Science; Nat. Science Club; Kappa Delta Pi.

• **PATRICIA WAARA**; Flint; Mathematics; Math Club, C.Y.F. • **MARY LOUISE WAGAR**; Gladwin; Music;
Pi Kappa Sigma; Music Club, Choral Union. • **GLORIA M. WALTON**; Ypsilanti; Physical Education;
Women's League-pres., Off-Campus Women, W.R.A., Kappa Delta Pi, Pi Kappa Delta, Phys. Ed. Club.
• **BARBARA WARNER**; Ypsilanti; Music; Sigma Nu Phi; Kappa Delta Pi, Sigma Mu Sigma, Stoics, Orches-
tra, Band, W.R.A., Dance Club, Music Club, Choir; Cheerleader. • **WALLY WASIELEWSKI**; Wyandotte;
History; Cheerleader.

• **SALLY WATTS**; Adrian; Early Elementary; Delta Sigma Epsilon; Panhellenic, A.C.E., W.S.S.F. • **OLIVER
WEIPERT**; Detroit; History; Phi Delta Pi; Newman Club, History Club, Pi Gamma Mu. • **GERALD WELLS**;
Belleville; English. • **SHIRLEY E. WETMORE**; Detroit; Early Elementary; Alpha Sigma Tau; Panhellenic,
A.C.E., Women's League Executive Board. • **NORMAN WHISLER**; Flat Rock; Chemistry; Phi Delta Pi;
Chemistry Club.

• **JOHN W. WHITE**; Detroit; Physical Education; Sigma Tau Gamma; Phys. Ed. Club, Pi Gamma Mu,
Kappa Delta Pi; History Club, Nat. Science Club. • **REX WHITLOW**; Jackson; History; Pi Gamma Mu,
History Club. • **NORMAN WHYTE**; Royal Oak; History; Sigma Tau Gamma; History Club. • **PAUL
WILDER**; Monroe; Phi Delta Pi; Men's Union-pres.; Baseball. • **GAIL WILLIAMS**; Three Rivers; State
Limited; Coll. Country Life Club-pres.

• **GEORGE WILLIAMS**; Detroit; Geography; Alpha Phi Alpha. • **JOHN L. WOLSKI**; Detroit; History;
Sigma Tau Gamma; Newman Club, History Club. • **ALICE WOOD**; Britton; School Library Service.
• **VIRGINIA WORDEN**; Willow Village; Art. • **BETTY YAGO**; Fowlerville; State Limited; Wesley Foun-
dation; Coll. Country Life Club.

• **DONALD YERKES**; Howell; Mathematics; Alpha Gamma Upsilon. • **LEITHA YORK**; Willow Village;
History. • **EDWIN ZULKEY**; Trenton; Industrial Arts. • **HAROLD J. ABRAMS**; Detroit; General Business;
Kappa Sigma Kappa. • **FRANCIS F. HOUTTEKIER**; Port Huron; Natural Science; Newman Club, Nat. Sci-
ence Club.

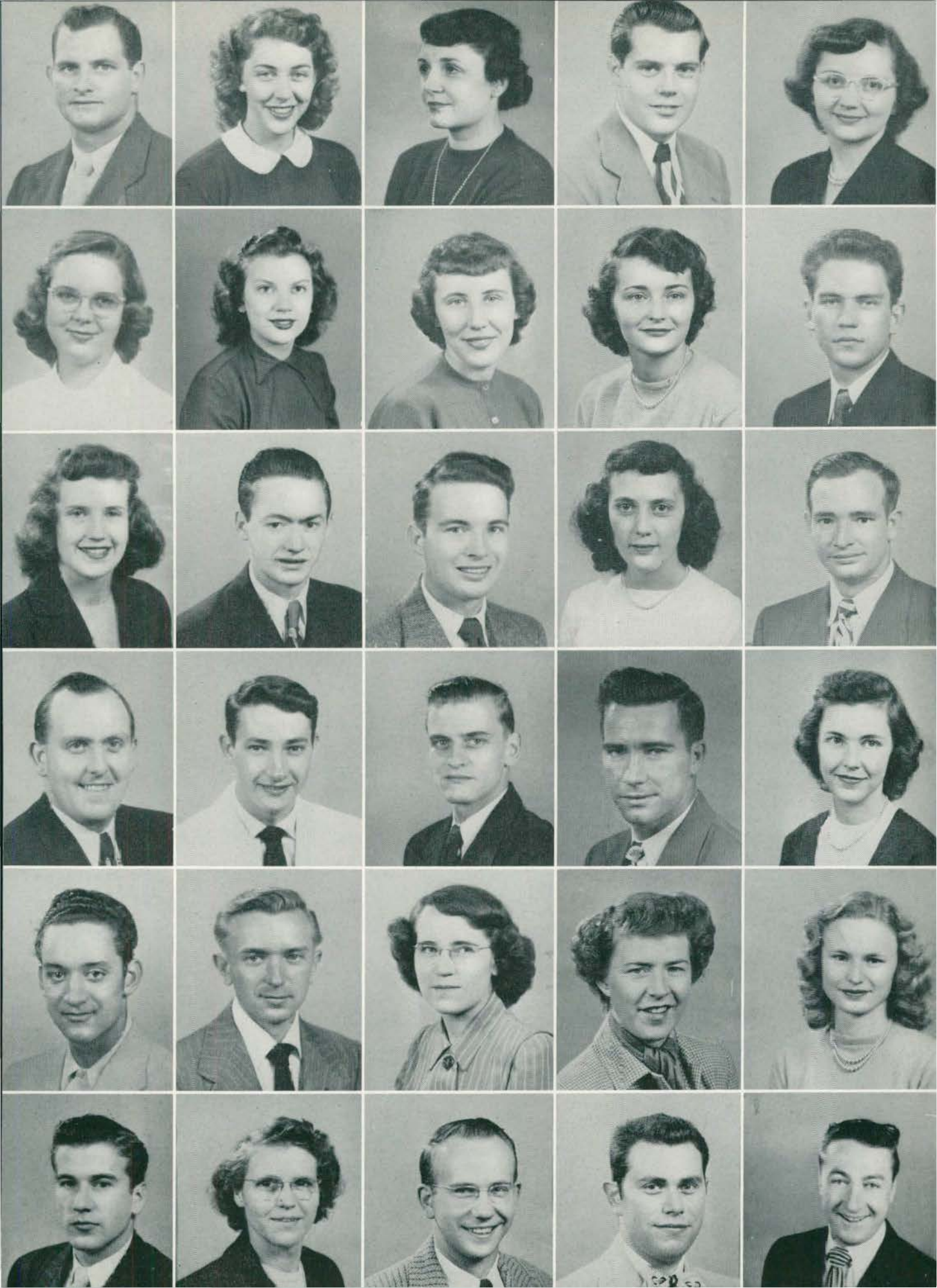



JUNIOR CLASS OFFICERS

SEATED: Jim Wichterman, president; George McLaughly, sponsor; Kay Stranon, secretary. STANDING: Bob Dear, treasurer; Don Duff, vice-president.

LEFT—All smiles on the winning class float.

RIGHT—Dancing to the music of Blue Barron.

Junior Class

The school year 1949-1950 proved to be one of the biggest years for a Junior class.

Under the leadership of Jim Wichterman as president; Don Duff, vice-president; Kay Shannon, secretary; and Bob Dean, treasurer, the junior class came forth with several outstanding performances.

At Homecoming the juniors led all other classes in the annual float contest. The theme used in winning the contest was that of several Indians cooking the Hope Dutchmen in a huge cauldron.

On February 17th, the juniors went all out in bringing the school the first big-time J-Hop in more than two decades. Dancing to the music of Blue Barron proved to be a delightful evening for all those who attended. Other entertainment during the intermission was provided by the ever popular campus quartet, the Four Hoarsemen. The two people most responsible for such an entertaining

evening were the co-chairmen, Bernie Miller and Doug Kuechle. Laurels should be awarded too, to the many others who worked so industriously in completing their committee work.

As a sophomore class last year the tradition was started by having a joint spring picnic with the juniors. This year the second annual sophomore-junior class picnic was held in the Hollow on May 18th. On this day, one of the most perfect picnic days this spring, a record number of students enjoyed the hot-dogs, cokes, and especially the interclass baseball game.

It has been the expressed desire of the junior class officers and many class members that these traditions of a most successful name band J-Hop and the interclass picnic and ball game be continued.

And now we are about to become seniors. The short space of only a year is between us and our varied futures.

● **JEAN ALLISON**; Pontiac; Early Elementary. ● **WILLIAM AMOS**; Detroit; Accounting; ● **JOHN ANDERSON**; Ypsilanti; Industrial Arts. ● **THOMAS ANDERSON**; Brighton; Pre-medical. ● **MARY ANDONIAN**; Detroit; History. ● **PATRICIA ATTWOOD**; Wayne; Early Elementary. ● **EDWARD BAGATINI**; Calumet; Music. ● **EMILY LOU BAILEY**; Detroit; School Library Service. ● **PHYLLIS BAKER**; Rogers City; Early Elementary. ● **JAMES BALDWIN**; Ecorse; History.

● **EUGENE BARKER**; Walled Lake; Music. ● **AUDREY BARKLEY**; Romeo; Early Elementary. ● **BRAGDON BARLOW**; Chelsea; History. ● **FRANCES BARRINGTON**; Detroit; Later Elementary. ● **ROLAND BARTHEL**; Ann Arbor; Art. ● **WILLIAM BATTISHILL**; Ypsilanti. ● **ALBERTA BEAVEN**; Flint; History. ● **DONALD BELLINGER**; Charlevoix; Natural Science. ● **JOSEPH BELLINGER**; Charlevoix; Natural Science. ● **MARY ANN BENNETT**; Mt. Clemens; Early Elementary.

● **VIRGINIA BENNETT**; Birmingham; Latin. ● **SHIRLEY BENNING**; Detroit; Occupational Therapy. ● **ALLAN BERG**; Detroit; Physical Education. ● **ANDREW BERTHA**; Willow Run; Physical Education. ● **JAMES BIBBS**; Ecorse; Pre-Professional. ● **JAMES BIRD**; Ann Arbor; History. ● **STANLEY BLACK**; Hamtramck; Special Education. ● **BARBARA BLAZER**; New Boston; Home Economics. ● **MAYNARD BLOSSOM**; Clark Lake; Physical Education. ● **ROBERT BOEHM**; Bay City; Pre-medical.

● **DONALD BOHLINGER**; Detroit; Physical Education. ● **U. T. BOLTON**; Monroe; Geography. ● **DUANE BONDY**; South Rockwood; English. ● **MARGERY BOYD**; Northville; English. ● **FRED BOYER**; Mt. Clemens; Pre-professional. ● **SHIRLEY BRADDON**; Elyria, Ohio.; Occupational Therapy. ● **DOROTHY BRANDT**; Tecumseh; Early Elementary. ● **TED BRIGGS**; Ferndale; Natural Science. ● **JEANNE BROSIER**; Pontiac; Fine Arts. ● **JAMES BROWN**; Belleville; History.

● **RUSSELL BULLIS**; Ypsilanti; Mathematics. ● **RONALD BUMSTEAD**; Dafer; Natural Science. ● **PEGGY BUNN**; South Lyon; Business Education. ● **HAROLD BURMEISTER**; Kingston; Natural Science. ● **WILLIAM BURNS**; Trenton; Fine Arts and History. ● **RICHARD BYROM**; Lincoln Park; History. ● **DONNA JANE CAMPBELL**; Plymouth; Art. ● **ROBERT CAMPBELL**; Detroit; Later Elementary. ● **RUTH CAMPBELL**; Monroe; Early Elementary. ● **JAMES CARMEN**; Allen Park; English.

● **DOROTHY CARROLL**; Port Huron. ● **CONNIE CARROTHERS**; Farmington; Art. ● **RICHARD CAZIER**; Ypsilanti; Mathematics. ● **JAROSLAV CERVENAK**; Warren; English. ● **CATHERINE CHALLIS**; Pontiac; English. ● **CONNIE CHURCH**; Dearborn; Special Education. ● **JACQUELINE CHURCHILL**; Port Huron; Physical Education. ● **JAMES CLARK**; Holly; History. ● **PATRICIA CLARKE**; Detroit; Sociology. ● **JEAN CLAY**; Detroit; School Library.

● **RUTH CLEMENTS**; Dearborn; Physical Education. ● **MADOLON CLOUGH**; Pontiac; Early Elementary. ● **FERRIS CLOUSE**; Hudson; Industrial Arts. ● **LARRY COOK**; Detroit; Mathematics and English. ● **DONNA COOPER**; Marine City; Special Education. ● **MARJORIE CORNELL**; Ann Arbor; Early Elementary. ● **BEVERLY CORRIGAN**; Fraser; Fine Art. ● **SHIRLEY CRUDDER**; New Baltimore; Sociology. ● **BARBARA CULLEN**; Belleville; Early Elementary. ● **JOYCE CURRIE**; Dearborn; Early Elementary.

● **JAMES CUTHBERTSON**; Pontiac; History. ● **GAWAINE DART**; Pontiac; Fine Art. ● **DELORIS DAVIS**; Durand; English. ● **HARRY DAVIS**; Brighton; Pre-professional. ● **SYBIL DAVIS**; Ypsilanti; English. ● **BOB DEAN**; Detroit; Chemistry. ● **MARIANNE DENIO**; Pontiac; Music. ● **KENNETH DIETRICH**; Flat Rock; Mathematics. ● **THOMAS DOENGES**; Howell. ● **GERALD DOUGHTY**; Allen Park; Mathematics.

● **MERLE DRAKE**; Utica; Early Elementary. ● **DONALD DUFF**; Detroit; Natural Science. ● **MICHAEL DUSZYNSKI**; Detroit; Mathematics. ● **SAMUEL DUSZYNSKI**; Detroit; Mathematics. ● **JOE EDWARDS**; Pontiac; History. ● **LAURA ELKINS**; Auburn Heights; Latin. ● **BETTE ELLISON**; Monroe; History. ● **ANN EMERICK**; Ann Arbor; Music. ● **FRITZ EMLING**; Detroit; Pre-professional. ● **MILDRED EY**; Buffalo; Occupational Therapy.

● **MARJIE FERGUSON**; Dexter; Fine Arts. ● **GEORGE FERKALO**; Belleville; History. ● **TERESE FINN**; Detroit; Practical Arts. ● **PAULA FIRTH**; Detroit; Early Elementary. ● **HARRY FOSDICK**; Saline; Physical Education. ● **FRANCES FOURNIER**; Detroit; Early Elementary. ● **VIRGINIA FOWLER**; Garden City; Fine Arts. ● **JACK FOX**; Ypsilanti; Spanish. ● **CHARLES FRANCIS**; Flat Rock; Sociology. ● **JACQUELINE FRAZIER**; Detroit; Early Elementary.

● **DONNA FREDE**; Mt. Clemens; Early Elementary. ● **DOROTHY FRY**; Berkley; Special Education. ● **HOWARD FRYE**; Ypsilanti; Business Administration. ● **HELEN GACH**; Romeo; Early Elementary. ● **GRETCHEN GAFFIELD**; Howard City; Special Education. ● **ALBERT GALLUP**; Ann Arbor; Industrial Arts. ● **DANIEL GARTNER**; Inkster; Mathematics. ● **JEAN GARTNER**; Inkster; State Limited. ● **ANN GEORGE**; Allen Park; Accounting. ● **JOAN GILLES**; Plymouth; Early Elementary.

● **WARDELL GILLIAM**; River Rouge; Later Elementary. ● **MARGARET GLOVER**; Van Dyke; Mathematics. ● **DOUGLAS GODWIN**; Dearborn; History. ● **ELAINE GOODMAN**; Flint; Later Elementary. ● **JOAN GORMLEY**; Norvell; Mathematics. ● **MARBEN GRAHAM**; Detroit; History. ● **BOB GRAY**; Addison; School Administration. ● **JOYCE GRIFFITH**; Mt. Clemens; English. ● **JACK GRIMSTON**; Ann Arbor; Accounting. ● **JOHN GROOS**; Escanaba; Special Education.





• **EDMUND GUNTHER, JR.:** Ann Arbor; Mathematics and Physics. • **GRACE HAAB:** Ann Arbor; Early Elementary. • **RONALD E. HAGER:** Monrovia; Mathematics. • **PHONUEL J. HAMILTON:** Ypsilanti; History. • **LYNNE R. HAMILTON:** Belleville; History. • **BEVERLY JEAN HANLEY:** Flint; Early Elementary. • **JOHN A. HARROWER:** Detroit; Mathematics. • **SHIRLEY HARTLIN:** Warren; Home Economics. • **DIANE HATLESTAD:** Fostoria; Business Education. • **BEVERLY HAUKE:** Plymouth; English.

• **BETSY HAYASHIDA:** Honolulu, Hawaii; Occupational Therapy. • **ANN HEALEY:** Lincoln Park; Early Elementary. • **FRANK HEGER:** Ann Arbor; History. • **KENNETH HELKAA:** Wayne; History. • **DONALD HELVEY:** Detroit; Pre-Dental. • **RITA MAE HENRICH:** Monroe; Business Education. • **GEORGE C. HEWENS:** Ypsilanti; History. • **LEO H. HICKS:** Allenton; Chemistry. • **DONNA HIGGINS:** Port Huron; English. • **VERNE HIGGINS:** Trenton; Mathematics.

• **RODERICK HIGHFIELD:** Plymouth; Industrial Arts. • **JOHN HILLER:** Ann Arbor; Natural Science. • **ROBERT HOCKINGS:** Crystal Falls; Physical Education. • **MARGARET HOFFMAN:** Highland Park; English. • **JIM HOLDRIDGE:** Ypsilanti; History. • **MARY HOLLAND:** Manistique; History. • **MARION HOLT:** Yale; Mathematics. • **WILLIAM HONERT:** Ypsilanti; Physical Education. • **MARY LOU HONOLD:** Laurium; Education. • **RUSSELL HOTCHKISS:** Pontiac; Mathematics.

• **DON HOUSHOLDER:** Detroit; Accounting. • **BARBARA HUGHES:** Fowlerville; Commercial. • **RICHARD HUIZENGA:** Ann Arbor; Physical Education. • **THEODORE HUIZENGA:** Ann Arbor; Business Administration. • **PEGGY H. IRWIN:** Ishpeming; Music. • **JEWEL JELINEK:** Detroit; English. • **DARL JENNINGS:** Allegan; Industrial Arts. • **LOUISE JIMERSON:** Detroit; Library Science. • **BARBARA JOHNSON:** Ypsilanti; Accounting. • **DOROTHY JOHNSON:** Detroit; Library Science.

• **ELSIE JOHNSON:** Melvindale; English. • **LOIS A. JOHNSON:** Kane, Penn.; Pre-Professional. • **PAUL JOHNSON:** Ypsilanti; Industrial Arts. • **ISABELLE JONES:** Pontiac; State Limited. • **MARY KANE:** Mt. Clemens; Social Science. • **JOHN M. KAYGANICH:** Dearborn; Music. • **JAMES KELLEY:** Carleton; Physics. • **JEANNE KELLY:** West Branch; Physical Education. • **JOANNE KENNEDY:** Ironwood; Early Elementary. • **DONNA KERN:** Port Huron; Home Economics.

• **EVELYN KEYES:** Jackson; English. • **JOAN KEYS:** Belleville; History. • **KAY KIMBALL:** Muskegon; Physical Education. • **JO ANN KINGINGER:** Dearborn; Physical Education. • **PETER KITHAS:** River Rouge; History. • **JOAN KLEMMER:** London, England; English. • **BARBARA KNOBLAUCH:** Morenci; Music. • **HELEN KUORETAS:** Pontiac; Commercial. • **MARGARET KOVITZ:** Linden; Home Economics. • **CARL KRAUSE:** Mt. Clemens; English.

• **NORMAN KRAWCZAK:** Saginaw; Physical Education. • **THELMA KRUTSINGER:** Allen Park; English. • **DOUGLAS KUECHLE:** Detroit; History. • **MARGARET LA FLEUR:** Detroit; Spanish. • **DOROTHY LAING:** Ypsilanti; Early Elementary. • **PATRICIA LAMBERT:** Escanaba; Special Education. • **LEONA LAMOREAUX:** St. Ignace; Physical Education. • **DOLORES LARA:** Royal Oak; Special Education. • **CHRISTINE LEARMONTH:** Flint; Special Education. • **KENNETH F. LEHMAN:** Willow Village; Mathematics.

• **BILLY E. LINTNER:** Detroit; Mathematics. • **RAYMOND LISOWSKI:** Cleveland, Ohio; Industrial Arts. • **MARTI LOUGHRY:** Detroit; Early Elementary. • **ALICE C. LOVELL:** Dexter; Special Education. • **ALBERT RICHARD MACK-ELWICH:** Flint; Mathematics. • **ROSEMARY F. MADDEN:** Detroit; Early Elementary. • **SHIRLEY MADISON:** Detroit; Later Elementary. • **FRANCIS J. MANSFIELD:** Pontiac; Music. • **JOAN MARKELL:** Port Huron; Science. • **CLARK E. MASON:** Belleville; Business Administration.

• **JO ANN McMULLEN:** Saginaw; English. • **WYNN McMULLAN:** Belleville; Geography. • **PETER McMILLAN:** Willow Village; Physical Education. • **GERALD McMAHON:** Detroit; Education. • **DAVID McKENNA:** Ypsilanti; History. • **ROBERT F. McDOUGALL:** Detroit; History. • **JANET MacDONALD:** North East, Penn.; Occupational Therapy. • **RALPH McCREADY:** Ann Arbor; Accounting. • **ANN McCAMLEY:** Flint; Early Elementary. • **CHARLENE MAXWELL:** Port Huron; Early Elementary.

• **CHAPMAN H. MAXWELL:** Jackson; History. • **THADDEUS MATYLEWSKI:** Detroit; Industrial Arts. • **ROBERT MATTHEWS:** Ypsilanti; Natural Science. • **HARRY MATSOS:** Detroit; Business Education. • **MILDRED JO MASON:** Wayne; Art. • **JOAN G. McMURRAY:** Saginaw; Physical Education. • **EDWARD J. MEADE:** Belding; Music. • **JOANNE METTERT:** Ann Arbor; English. • **WILLIAM METTERT:** Ann Arbor; Mathematics. • **MARGARET MEYER:** Milwaukee, Wisconsin; Occupational Therapy.

• **CHARLES MEYERS:** Ann Arbor; History. • **HARRY MIAL:** Mt. Clemens; Natural Science. • **MILLARD MICHAEL:** Willow Village; History. • **BARNARD MILLER, JR.:** Business Education. • **MIGNON M. MILLER:** Detroit; Music. • **WILLIAM MILLER:** Ypsilanti; Natural Science. • **HELEN MENKOFF:** Farrell, Penn.; Music. • **FAY MITCHELL:** Ypsilanti; English. • **JOANNE MORAN:** Detroit; English. • **ELIZABETH MORRIS:** Ann Arbor; English.

• **JACK MUSSER:** Ypsilanti; Industrial Arts. • **DOLORES ALICE MUSZYNSKI:** Dearborn; Later Elementary. • **ROSEMARY NAGY:** Detroit; Physical Education. • **ROBERT NASH:** Detroit; History. • **BARBARA NAUMAN:** Detroit; School Library. • **NAN A. NEBEL:** Ypsilanti; English. • **CATHERINE NEVILS:** Detroit; Music. • **SALLY JANE NEWMAN:** Ann Arbor; Art. • **CHARLES T. NEWTON:** Melvindale; History. • **PAUL NICOLIA:** Detroit; Music.

• BERTA LOU NIQUE; Pontiac; English. • JOYCE NUERNBERGER; Detroit; English. • CHARLOTTE NYBERG; Ironwood; Education. • RUTH OAKES; Ypsilanti; Early Elementary. • PATRICK O'CONNOR; Birmingham; Mathematics. • RICHARD OHLINGER; Ypsilanti; Pre-Osteopathic. • HAROLD J. O'LYNNGER; Flat Rock; History. • BARBARA ORR; Ypsilanti; Sociology. • MARJORIE OTT; Adrian; Business Education. • JOSEPH P. PATRICK; Willow Village.

• SHIRLEY PAUL; Highland Park; English. • BEVERLY JEAN PERKINS; Dearborn; Psychology. • LONA PHILLIPS; Hudson; Music. • ELEANOR POCHODYLO; Port Huron; History. • DERMONT POLEY; Tecumseh; Physical Education. • ROBERT POLLAKOWSKI; Dearborn; Art. • ALEX S. POMNICHOWSKI; Wyandotte; Business Education. • JOSEPH POZZI; Solvay, N.Y.; Pre-Dental. • JOHNSON M. QUICK; Saline; Business Administration. • JOYCE QUICK; Newport; Senior High.

• WENDELL G. RAYBURN; Detroit; Natural Science. • JANE REDMAN; Morenci; Music. • HELEN REED; Blissfield; Early Elementary. • DORIS REEVES; Whittokee; English. • LORRAINE RICHERT; Royal Oak; English. • JOHN G. ROBERTS; Detroit; Physical Education. • LYLE ROBERTSON; Birmingham; English. • HOWARD G. ROBINSON; Detroit; History. • LEROY ROCKQUEMORE; Detroit; Natural Science. • THEODORE ROGINSKI; Wyandotte; Business Administration.

• RUDY G. RUPPE; Detroit; English and History. • BARBARA SAUDER; Ravenna, Ohio; Occupational Therapy. • LAWRENCE D. SAUVAGE; Willow Village; Literature. • FRANK SCELZI; Long Island, N.Y.; General. • RICHARD SCHAFER; Ypsilanti; Business Administration. • MURIEL SCHELAWSKE; Detroit; Physical Education. • PHYLLIS SCHERER; Ann Arbor; Early Elementary. • ALMARENE SCHILLER; Ann Arbor; Social Science. • LAURA SCHIPPER; Ecorse; General. • BEVERLY SCHMIDT; Niles; Mathematics.

• LEO SCHUCK; Saginaw; Industrial Arts. • EDWARD SCHULZ; Detroit; Physical Education. • JACOB SCHURMAN; Ypsilanti; Physical Education. • RAYMOND SEEGER, JR.; Ann Arbor; Mathematics. • DORIS SELBY; Lincoln Park; School Library. • KAYE SHANNON; Detroit; Art. • RICHARD SHANNON; Lawrence, Kansas; History. • RALPH SHARP; Ann Arbor; English. • OLLENE SHEARS; Coopersville; Music. • DORIS SHURMUR; Wyandotte; Early Elementary.

• DORIS SIGNER; Flint; Business Education. • DICK SLAKER; Detroit; Music. • JOAN SMALLIDGE; Ypsilanti; Special Education. • DONALD L. SMITH; Riga; Special Education. • MARVIN SMITH; Plymouth; Natural Science. • RICHARD SMITH; Ypsilanti; Physical Education. • DAVID SMOKER; Coldwater; Latin. • LARRY SOLDAN; Ypsilanti; Physical Education. • HAROLD K. SOLE; Ypsilanti; Art. • MARY SPARR; St. Clair Shores; Music.

• ROBERT SPENCER; South Lyon; Physical Education. • ROSEMARY STAMOS; Detroit; Art. • DONALD STANBURY; Royal Oak; History. • HARRY STANBURY; Royal Oak; History. • CHARLES H. STANDISH; Ypsilanti; Mathematics. • MARGARET STANFORD; Detroit; Chemistry. • EDWARD STEELE; Manchester; Physical Education. • FREDERICK STEFANSKI; Ann Arbor; Chemistry and Mathematics. • ALBERTA STEIN; Ann Arbor; Early Elementary. • JOYCE STEPHENS; Brighton; Physical Education.

• JAMES STEVE; Brighton; Natural Science. • JOHN E. STEWART; Ecorse; Natural Science. • THOMAS STUART; Berkley; Accounting. • PHYLLIS STUTHERS; Roseville; Special Education. • MINO SUYAMA; Detroit; Art. • KAREL E. TABOR; Grand Blanc; Industrial Arts. • JOHN TAROCCI; New York; General. • RICHARD TOOLEY; Wayne; Mathematics. • CHARLES TOWNER; Mt. Clemens; History. • WILLIAM TSCHIRHART; Milan; Mathematics and Physics.

• BEVERLY TUPPER; Dexter; Early Elementary. • HARRY UHBANUK; Armada; Natural Science. • ABRAHAM J. ULMER, JR.; Detroit; History. • BARBARA UNGER; Dearborn; Social Science. • DON VAN BECELAERE; Grosse Pointe; Business Administration. • GEORGE VASSOFF; Ann Arbor; History. • ARTURA VERSCHAEVE; Northville; Art. • MARGARET VOYVODIC; Goodrich; Later Elementary. • GERALD WALCOTT; River Rouge; History. • RICHARD WALDEN; Fenton; Physical Education.

• JOANNE G. WALLACE; Wayne; Art. • DONNA WARD; Belleville; Senior High. • RICHARD WARD; Saginaw; History. • GLORIANNE WARNER; Detroit; Social Science. • STANLEY E. WAWRZYNIAK; Detroit; Industrial Arts. • AUGUST WEIR; St. Clair Shores; Special Education. • ROBERT WELLS; Belding; Natural Science. • CHARLES H. WEST; Flint; Industrial Arts. • AUDREY M. WESTPHAL; Ecorse; History. • JAMES WICHTERMAN; Detroit; Physical Education.

• DONALD WILCOX; Detroit; Mathematics. • JOHN P. WILLIAMS; Ypsilanti; Physical Education. • JOSEPH L. WILLIAMS; Pontiac; Accounting. • ALICE WILLISTON; Highland Park; English. • MARGARET WILMOT; Pontiac; Early Elementary. • JEAN WILSON; Dundee; Art. • LOUISE WILSON; Tecumseh; Early Elementary. • ROBERT L. WILSON; Ypsilanti; History. • ROSE WINN; Ecorse; Spanish. • JACK WISE; Melvindale; Physical Education.

• DONALD WITBECK; Ann Arbor; Geography. • FRANK D. WOODRUFF; Inkster. • KENNETH WOODWARD; Clinton; Natural Science. • DAN E. WOZNIAK; Detroit; Business Administration. • EUGENE WOZNIAK; Detroit; Natural Science. • KATHIE H. YOCICA; Belleville; Special Education. • DAVID YOUNG; Detroit; Chemistry. • LOIS ZIEGLER; Royal Oak; Early Elementary. • ALBERT MAKOLIN; Calumet; History. • MARGERY LARA VULLEMOT; Royal Oak; English.





CLASS OFFICERS

ROW 1: Joe Gornall, president; Simon Fagerstrom, sponsor; Betty Keller, vice-president.

ROW 2: Doris Eakle, secretary; Glen Goerke, treasurer.

LEFT: Hard working committees for "Some Enchanted Evening."

Sophomore Class

Soon after classes resumed last fall, the entire college realized that the Class of '52 wasn't just another undergrad class, but something special. Under the sponsorship of Dr. Simon Faegerstrom, the Sophs began a promising career.

Extremely critical of the manner in which elections formerly had been held, a gathering of Sophomores at their first class meeting decided to change things. A carefully organized election procedure was established which, above all else, attempted to provide ample time between nominations and final balloting for active political campaigns by the candidates. The result was a slam-bang, typically American election race which had the campus in an uproar for days. Signs sprung up on the trees, photographs appeared in the Union, and party slates were organized. The victors were Joe Gornall, president, Betty Keller, vice-president, and Betty Jo Robinson, secretary. A tie for class treasurer was finally decided in favor of Glen Goerke by a special election. Later in the year when Betty Jo Robinson left politics for marriage, Doris Eakle was selected to succeed her.

Winning all but one event from their Freshmen foes, the Sophs proved their calibre in the traditional Homecoming games. They took the tug-of-war, the obstacle race, the horse-and-rider fight, and, in the biggest test of all, fought off any attempt by the "pots" to bring down a Soph Class representative sitting atop a greased pole.

The two biggest class events of the year were the annual Soph Swirl and an all-campus Variety Show. March 25 was the date for the Swirl, titled "Some Enchanted Evening," and for weeks before the campus was informed of the fact. Through original eye and ear catching publicity directed by Liz Holloway, program chairman, the tickets were all sold ten days before the dance. Bill Stegmeyer's wonderful orchestra helped make the Swirl one to remember.

"Fifty Years of Song and Dance," the Soph's free Variety Show April 28, was a rousing success. Over twenty student acts competed for the thirty dollars in prizes awarded by a distinguished group of judges headed by President Elliott. The two hour revue was dedicated to the Freshmen Class in the hopes that it would become an annual affair.

The class sponsored many other events such as toboggan parties, a highly successful skating party, and splash parties at Ypsi Central's swimming pool. With the advent of spring, plans were made for the Junior-Sophomore picnic, which was May 18. An inter-class baseball game, free hot dogs and pop, and group singing around a blazing bonfire made the affair a great success. The Hollow party acted as a spirited finale to the Sophomore Class activities for 1950.

At press time next semester's Juniors were in the midst of another fiery election campaign for class officers. With such a great beginning, the Class of '52 gives promise of two more years of spirited activity.

• ROSEMARIE ABER; Wyandotte; Art. • MARIAN ALDRICH; Ypsilanti; Library. • FRANCES ALLEN; Flint; History. • MARSHALL AMERMAN; Ann Arbor. • CARLEY AUSTIN; Ypsilanti; Early Elementary. • GLEN AVERY; Stevensville; Business Administration. • EARL BAGGETT; Trenton; English. • LINDSAY BARD; Melvindale; Pre-Medical. • NANCY BARENOW; Ypsilanti; Physical Education. • JOAN BARKLEY; Detroit; Early Elementary.

• MARTHA JEAN BEALL; Wyandotte; Spanish. • DOROTHY BEAM; Hart; State Limited. • PATTY BEEMAN; Detroit; English. • ROBERT BEGGS; Wayne; Business Administration. • JOANNE BENEDICT; Sandusky; History. • SYLVANE BERNARDI; Detroit; Physical Education. • HELEN J. BERTSOS; Chicago; English. • IVAN BETZ; Monroe. • DAVID W. BIRD; Huntington Woods; Business Administration. • DONALD BISMACK; Minden City; Pre-Medical.

• TOM BLACK; Mt. Clemens; Physical Education. • MARTHA BLANCHARD; Detroit; Early Elementary. • ROYCE BLOOMER; Flint; Physical Education. • JOYCE BOBIER; Detroit; Occupational Therapy. • JOHN BLOSS; Flint; Physical Education. • LOUIS GENE BOGGS; Ypsilanti; Business Administration. • ROBERT BONNELL; Mt. Pleasant. • BEVERLY BORDEN; Detroit; Home Economics. • EVADA BORN; Belleville; History. • BARY JO BRADLEY; Detroit; English.

• ELLEN BRANDT; Howell; Later Elementary. • WILLIAM B. BRIDGES; Lincoln Park; Industrial Arts. • JOE BRODIE; River Rouge; Physical Education. • MARILYN BROOKS; Manchester; History. • JERRY BROWN; Detroit; Physical Education. • SALLY ANN BROWN; Detroit; Early Elementary. • CAL BRUNING; Ferndale; Physics. • RICHARD BUCHHOLZ; Toledo, Ohio; Industrial Arts. • DOROTHY BURCH; Detroit; Later Elementary. • HARRY BURLESON; Detroit; Accounting.

• NANCY BUTCHER; Flint; Home Economics. • MARVIN L. BUTLER, JR.; Inkster; Chemistry. • SALLY BUTLER; Detroit; Early Elementary. • MOYNE CABBAGE; Milan; History. • DON CAMPBELL; Ecorse; Industrial Arts. • EARL CARPENTER; Wayne. • PHIL CARROLL; Ypsilanti; Business Administration. • JOAN CATHERS; Ypsilanti; Business Administration. • DONALD COLBY; Milan; Business Administration. • BILL COLLVER; Saginaw.

• HARLOW CORWIN; Ypsilanti; Business Administration. • ANN COULS; Grosse Pointe; Early Elementary. • JUANITA ANN COVINGTON; Monroe; History. • LYLE CUNNINGHAM; Port Huron; Accounting. • MILO DANZEISEN; Temperance; Junior and Senior High. • MARION R. DAVIDSON; Coldwater; Mathematics. • CHARLES DAVIS; Lincoln Park; Business Administration. • JOANNE DeCONICK; Walled Lake; Mathematics. • JOAN DeKLERK; Fraser; Later Elementary. • MELVIN DICKSON; Oxford; Mathematics.

• CHARLES DIETERLE; Ypsilanti; Architecture. • HELEN DIGON; Ferndale; Mathematics. • RUSSELL DODGE; Ann Arbor; Pre-Engineering. • JANICE DOLL; Detroit; English. • GAYLORD DONNELLY; Jackson; Physical Education. • ANN DOTY; Bay City; Special Education. • JACK DREW; Wayne; Music. • HAROLD DUNBAR; Lansing; Pre-Engineering. • JAMES DUNCANSON; Mt. Clemens; Business Administration. • EVELYN DUNLAP; Dearborn; Art.

• JOYCE DUPONT; Ypsilanti; Music. • DORIS EAKLE; Milford; General. • PATRICIA ANN EARLING; Belleville; Pre-Nursing. • PEGGY EBELING; Romeo; Mathematics. • SAMUEL EDWARDS; Pontiac; Physics. • JAMES EL; Mt. Clemens; Natural Science. • DONALD ELLIS; St. Clair; Physical Education. • ANN ERNST; Wayne; Later Elementary. • JEAN ERNST; Detroit; English. • BARBARA EUREK; St. Charles; English.

• MARIAN EVANS; Ypsilanti; Physical Education. • WALTER FERDON; Wayne; Mathematics. • JAMES FERGUSON; Ypsilanti; Accounting. • BRUCE R. FIANDT; Alpena; Industrial Arts. • JOYCE FINKBEINER; Ann Arbor; History. • AL FLEMING; Detroit; English. • PAULINE FLESHNER; Detroit; Music. • MARIE FOLSOM; Otter Lake; Special Education. • JOHN FORD; Detroit; Mathematics. • WILLIAM FREW; Wyandotte.

• DONALD FUNK; Ionia; Music. • MARGUERITE GALLER; Lake Orion; State Limited. • GARDA GAMBER; Linden; Physical Education. • BETTY GAUSS; Fairview Park; Sociology. • SHIRLEY GEGUS; Monroe; Early Elementary. • KEN GEYER; Cement City; History. • ANNAMARIE GILLESPIE; Pontiac; English. • HARRIET GILMORE; Ypsilanti; English. • WILLIAM JAMES GILSTER; Detroit; Physical Education. • NANCY GLUNZ; Detroit; History.

• MARTHA J. GOLYZNIAK; Ypsilanti; English. • DON GOODSON; Barrackville, West Virginia; Later Elementary. • VICTOR J. GORNALL; Detroit; Science. • HANK GOTTWALD; Detroit; Business Administration. • HUGH J. GRAHAM; Pontiac; English. • LAWRENCE GRAHAM; Detroit; Art. • SHIRLEY GRAHAM; Detroit; Early Elementary. • LYN C. GREEN; Plymouth; English. • LAWRENCE GREEN; Plymouth; Pre-Engineering. • GRACE GRUENWALD; Detroit; Early Elementary.

• PAT HALAMA; Ontonagon; Special Education. • BRUCE T. HALLE; Dearborn; Physical Education. • WILMA HAMILTON; Almont; Social Science. • SIDNEY HARDEMAN; Ecorse; Chemistry. • SALLY HARRISON; Ypsilanti; Art. • JOYCE HARTUNG; Grosse Pointe; Occupational Therapy. • DOROTHY HATHAWAY; Ann Arbor; Natural Science. • MARY LOUISE HAYS; Dearborn; English. • WILLIAM HILL; Ypsilanti; Physical Education. • BEVERLY HINSCH; Ypsilanti; Art.





• ELIZABETH HOLLOWAY; Dearborn; Art. • JAMES HON; Pontiac; Industrial Arts. • JACK HOXEY; South Branch; High School. • MARION HOISINGTON; Imlay City; Recreation. • CAROLYN HUTCHINSON; Beulah; Early Elementary. • JO ANN IMMEL; Maywood, Ill.; Occupational Therapy. • JOE IVANICS; Detroit; Natural Science. • JACQUELINE JACOBS; Wayne; English. • JACK JAY; Detroit; Mathematics. • JEAN JENSEN; North Tonawanda, N.Y.; Early Elementary.

• JOHN E. JOHNSON; Dearborn; Physical Education. • RALPH EDWARD JOHNSON; Detroit; Speech. • MICHAEL JOYCE; Ypsilanti; Accounting. • DONALD JULIEN; Detroit; History. • PHYLLIS J. KALMBACH; Grass Lake; Early Elementary. • BETTY KELLER; Detroit; Art. • JEAN KEMBLE; Sturgis; Occupational Therapy. • HARRY KEMP; Roseville; History. • RUTH KENDRICK; Newburyport, Mass.; English. • BETTY KENYON; West Branch; Social Science.

• JOAN KERR; Detroit; Early Elementary. • LAWTON KNAPP; Roscommon; Physical Education. • JOHN KOCZMAN; Milan; Physical Education. • CHESTER K. KOTOWICZ; East Detroit; Industrial Arts. • DAVID KRIEGHOFF; Ypsilanti; Business Administration. • CAROL KROFF; Detroit; Music. • KATHRYN KUHN; Gregory. • LOIS LANCASTER; Ann Arbor; French. • ARLENE LANDBERG; Adrian; Early Elementary. • RODNEY G. LANDSMAN; Detroit; History.

• RALPH L. LARSEN; Detroit; Physical Education. • ROBERT F. LEONARD; Mt. Clemens; Natural Science. • RAY LEVERING; Detroit; Physical Education. • EARLENE LIEDEL; Maybee; Mathematics. • DELTON LOHFF; Pontiac; Mathematics. • BARBARA LORENZ; Plymouth; Recreation. • MARGARET LOSO; Detroit; English. • JAMES A. LOVAT; Lincoln Park; Chemistry. • JANET LOVITT; Adrian; Spanish. • ANGELO MAESO; Detroit; Physical Education.

• ANTHONY MANCIVICH; Avoca; Industrial Arts. • FRANCIS MARTAU; Lakewood, Ohio; Physical Education. • WENDELL H. MARTIN; Flint; Mathematics. • DOMINIC MAUTI; Rogers City; Physical Education. • ERNIE MAYOROS; Wyandotte; Natural Science. • MARGARET McCALL; Ann Arbor; Physical Education. • OWEN McCOURT; Ecorse; Social Science. • CHRISTOPHER McCOY; Mt. Clemens; History. • KAY McDONALD; Ironwood; English. • WALT McDONALD; Detroit; History.

• SHERRIL McELROY; Ypsilanti; Business Administration. • COLON McGLOWN; Detroit; History. • THELMA McLAUGHLIN; Ann Arbor; Social Science. • LAMBERT McMAHON; Detroit; Psychology. • ANNE McWHIRTER; Wyandotte; Home Economics. • GENE MEGIVERON; Reading; Physical Education. • FRED A. MEYN; Detroit; Special Education. • NORMAN MIHATSCH; Ecorse; Industrial Arts. • AUDREY MILLER; Marine City; Early Elementary. • CAROL MILLER; Birmingham; Business.

• CLOYCE MILLER; Britton; History. • DALE MILLER; Ypsilanti; Mathematics. • HELEN MILLER; Mt. Clemens; English. • JOHN MOFFAT; Detroit; Geography. • PATRICIA MOHRLOCK; Chelsea; Early Elementary. • JIM MONROE; Detroit; Physical Education. • JOHN MOYER; Dundee; Chemistry. • JOAN MUNRO; Gibraltar; Special Education. • BOB MUNSELL; Detroit; Natural Science. • WILLIAM MURRAY; Detroit; Economics.

• DON O. NAFE; Ypsilanti; Pre-medical. • CHARLOTTE NAAS; Detroit; English. • NORBERT NAVARRE; Ann Arbor; Business Administration. • DOUGLAS NELSON; Milan; Industrial Arts. • KENNETH NELSON; Milan; Industrial Arts. • RANDOLPH NELSON; Clarkston; Music. • DELORES NEVINS; Ypsilanti; Mathematics. • ROLAND NEWCOMB; Bloomfield Hills; Speech. • BERNADINE NEWSOM; Detroit; Physical Education. • DELORES NICHELSON; Detroit; Physical Education.

• NANCY NIMS; Detroit; Early Elementary. • RUTH NOLLAR; Ann Arbor; Science. • GERALD NOWACEK; Wayne; Industrial Arts. • JOAN NOYES; Ypsilanti; Recreation. • MERLIN O'BRIEN; Wayne; Music. • EDWARD O'HARE; Dearborn; Chemistry. • MARIAN OPEL; Fraser; Spanish. • DEAN H. OSGOOD; Mt. Clemens; High School. • ROBERT OSTROW; Detroit; Physical Education. • DON OTTO; Ann Arbor; Music.

• LOWELL PAFFENROTH; Ypsilanti; Natural Science. • ROBERT C. PARKS; Howell; Physical Education and Literature. • RALPH PATTERSON; Detroit; History. • JAMES PEACOCK; Monroe; English. • BETTY PEARSON; Escanaba; Special Education. • M. J. PELLOWE; Adrian; English. • MARCIA PERILSTEIN; Philadelphia, Penn.; Occupational Therapy. • DICK PERRY; Pontiac; Pre-Medical. • JERRY PETERS; Dearborn; Pre-Journalism. • VINCENT J. PETITPREN; Mt. Clemens; Biology.

• OSWALD PFAFFMAN; Dearborn; Business Administration. • ALICE PHENIX; Detroit; English. • LARRY PICKRELL; Detroit; Business Administration. • MALCOLM PIERCE; Plymouth; Natural Science. • DEETTE POTTER; Willis; Early Elementary. • JOHN POWER; Ypsilanti; Physical Education. • MAXINE PRESTON; Ann Arbor; Natural Science. • JACK PRICE; Pontiac; Chemistry. • LOUIS PRIESKORN; Willis; Mathematics. • ROSETTA M. PRINGLE; Detroit; Art.

• MADGE ELLEN PUMROY; Wyandotte; English. • JOAN PURCELL; Ypsilanti; Early Elementary. • ALICE RABOTEAU; Ann Arbor; English. • ALBERT REEBER; Detroit; Accounting. • JOHN REYNOLDS; Detroit; Music. • WILLIAM F. REYNOLDS; Detroit; Mathematics. • BERNARD BYRON RICHARDS; Ypsilanti; Recreation. • JUNE RICHARDSON; Northville; English. • ELAINE RINGEL; Detroit; Home Economics. • HELEN ROBERTS; Royal Oak; Early Elementary.

• **DOROTHY ROBERTSON**; Detroit; Physical Education. • **BETTY JO ROBINSON**; Detroit; English. • **JEANNINE ROCHON**; Tecumseh; Ont.; Home Economics. • **FRANK ROE**; Monroe; Speech. • **ARTHUR F. ROESE**; Mt. Clemens; Natural Science. • **DON ROSS**; Dearborn; Mathematics. • **FRAN ROSS**; Cass City; Sociology. • **BERNARD RUBY**; Otter Lake; History. • **BARBARA RUEDINGER**; Detroit; Mathematics. • **RICHARD RUSCHE**; Wyandotte; Natural Science.

• **PAUL H. RUTGERS**; Palm Desert, Calif.; History. • **GUIDO SABELLA**; Detroit; Natural Science. • **BERNICE SADLER**; Pleasant Ridge; Early Elementary. • **MILTON SAKORAFIS**; Van Dyke; Special Education. • **ELAINE SANDERS**; Mt. Clemens; Special Education. • **CARL SARANEN**; Pontiac; Business Education. • **KATHLEEN SAWYER**; Vassar; Special Education. • **PATRICIA MAUREEN SCANLON**; Dearborn; Art. • **ROBERT E. SCHAEFFER**; Detroit; Education. • **MARILYN SCHIGODA**; Detroit; State Limited.

• **COLLEEN SCHINDLER**; Wayne; School Library. • **MIDGE SCHLANDERER**; Grand Rapids; Natural Science. • **FRED-ERICK G. SCHMAUCH**; Ecorse; Natural Science. • **MARTHA SCHOENSEE**; Center Line; Early Elementary. • **FRITZ SCHULER**; Dundee; Chemistry. • **ORION SCHULTZ**; Romulus; Physical Education. • **JAMES SCULLY**; Detroit; Industrial Arts. • **MARIE SEARFOSS**; Northville; Early Elementary. • **EUGENE SEIDL**; Ypsilanti; Physical Education. • **DON SHACKEL**; Detroit; Engineering.

• **ROBERT SHANKIE**; Detroit; Business Education. • **ARTHUR SHERIDAN**; Ypsilanti; Physical Education. • **JOHN SIFFERMAN**; Grand Blanc; Mathematics. • **VIRGINIA SIMMER**; Hancock; Early Elementary. • **ROBERT SIMMONS**; Wixom; Pre-Engineering. • **ROBERT SIMS**; Detroit; Natural Science. • **ALICE SMITH**; Detroit; Physical Education. • **BAILEY B. SMITH**; Ypsilanti; Pre-Engineering. • **ELEANOR GLADYS SMITH**; Mt. Clemens; Special Education. • **HAROLD SMITH**; Freehold, N.J.; Natural Science.

• **LAWRENCE E. SMITH**; Belleville; Pre-Forestry. • **DELORES SODERQUIST**; Ypsilanti; Sociology. • **STANLEY SONK**; Inkster; Mathematics. • **ROBERT SOUTHGATE**; Ypsilanti; English. • **BURT STAFFEN**; Greenville; Music. • **NICK STAMOS**; Ypsilanti; Pre-Dental. • **JAMES STAPLETON**; Royal Oak; Mathematics. • **M. JUANITA STARK**; Wyandotte; Mathematics. • **MOLLY STARR**; Muskegon; Music. • **JOE STEMMELIN**; Detroit; Industrial Arts.

• **BARBARA STEWART**; Northville; Early Elementary. • **ELIZABETH STEWART**; Huntington Woods; Early Elementary. • **VIRGINIA STIEBLING**; Detroit; English. • **LORRAINE STUCKMAN**; Hazel Park; Physical Education. • **FRANCIS SULLIVAN**; Trenton, N.J.; Industrial Arts. • **GLENN SUNDSTROM**; Chicago. • **EARL SUSSEX**; Detroit; History. • **WILLIAM TELLER**; Romeo; Natural Science. • **JAMES THOMPSON**; Pontiac; Mathematics. • **MARY JANE THOMPSON**; Dexter; Special Education.

• **NANCY M. THOMPSON**; Macomb; English. • **GLEN A. THOMSON**; Ypsilanti; Physical Education. • **MARY ANN TREVITHICK**; Dearborn; Early Elementary. • **SHIRLEY TIFFANY**; Detroit; Home Economics. • **KEN TINDALL**; Detroit; Business Administration. • **MARY TROUB**; South Bend, Ind.; Occupational Therapy. • **LOIS TRUESDELL**; Wayne; Physical Education. • **MICHAEL TRUMITCH**; Ecorse; Physical Education. • **THOMAS UNDERWOOD**; Berkley; Business Education. • **JOHN VALUSEK**; Utica; Special Education.

• **DENISE VAN AVERY**; Holly; History. • **MARGARET J. VAN HAAREN**; Bay City; Music. • **HAL VAN WAGNER**; Detroit; Industrial Arts. • **VIRGINIA VARNER**; Toledo, Ohio; Natural Science. • **JOYCE M. VEAL**; Keego Harbor; Business Education. • **FRANK WM. VELCHANSKY**; Detroit; History. • **ROBERT WAGNER**; Ypsilanti; Recreation. • **BRUCE WALBORN**; Plymouth; Business Administration. • **GERALD WALLACE**; Pontiac; History. • **WILLIAM WEATHERHEAD**; Gagetown; Social Science.

• **GLORIA WEDGE**; Sandusky; Early Elementary. • **ROBERT WEIR**; St. Oxford; Music. • **LORRAINE WELCH**; Detroit; Home Economics. • **SHIRLEY WELLS**; Detroit; Physical Education. • **CONSTANCE WENTWORTH**; Detroit; English. • **BARBARA WENZLOFF**; Kingston; Home Economics. • **PATRICK WHITE**; East Lansing. • **JOAN WILBER**; Pontiac; English. • **MARILYN WILEY**; Sandusky; State Limited. • **MARGARET L. WILSON**; Allen Park; Home Economics.

• **DON WOOD**; Lincoln Park; Business. • **DOUGLAS WISEMAN**; Dearborn; Later Elementary. • **LOIS WOODS**; Detroit; English. • **GEORGE WOODWORTH**; Wixom; Music. • **JEAN WOODWORTH**; Muir; Music. • **JOAN WURSTER**; Saline; Home Economics. • **ART WURZEL**; Monroe; Recreation. • **DONNA YOST**; Detroit; Home Economics. • **JOHN YUHASZ**; Detroit; Mathematics. • **WALTER ZELLMAN**; Detroit; Physical Education.

• **DICK ZIEHMER**; Pontiac; English.





FRESHMAN CLASS LEADERS

TOP: Dr. James Glasgow, sponsor; Cyrus Webber, Elaine Niebs

LEFT: A muddy battle.

RIGHT: The sport president on top.

Freshman Class

On September 21 the Freshman Class began a hectic week of tests, teas, tours, talks, and classification. This heterogenous group of activities was called Freshman Days. This week of orientation had once been a vital part of Michigan Normal's counseling program, and its renewal was a welcome sight to the confused frosh and busy faculty. No longer were the new students left to the last in classification. This year they had the privilege of selecting their classes before the upperclassmen returned to take over. After a week of restful class work, they had learned much about the traditions of Michigan State Normal College and the College had learned much about their abilities. Many upperclassmen helped them find their way around the campus and made them feel that college can be fun.

Before Freshman Days were over, the 800 new students of the Class of 1953 were wearing green pots and ribbons. Either the late arrival of spring weather or forgetfulness on the part of usually alert upperclassmen delayed the reappearance of the traditional badges.

At Homecoming, the freshman men contributed to the success of an out-

standing event by losing to the Sophomore men. Never before had any sophomore class witnessed a more organized and eager group of participants. Many of them also took part in the Homecoming Parade by helping with the class float.

A Mixer for freshmen only was held at the beginning of each semester. Mixing games followed by dancing helped class members get acquainted. A number of interested upperclassmen disguised as freshmen witnessed these events.

The class can also be proud of its forty-four members who were recipients of honors at the Second Annual Honors Convocation of the College held April 25.

This spring the class leaders, Elain Kniebes of St. Joseph and Cyrus Webber of Ann Arbor, were appointed by a college committee. They were selected for high scholarship and leadership.

At the present time the campus is witnessing an active election campaign for sophomore class officers. Although the sophomores and juniors too are vying for spaces for their posters the freshmen are holding their own in presenting their candidates to the student body.

• **ROBERT ACKERMAN**; Clio; State Limited. • **ROBERT ACRE**; Otter Lake; Mathematics. • **JOANNE ADAMS**; Ann Arbor; Occupational Therapy. • **CONSTANCE AGNEW**; Milford; General. • **DOROTHY AHRENS**; Saginaw; Early Elementary. • **GEORGE ALANDT**; River Rouge; Business Administration. • **ARLENE ALEXANDER**; Detroit; Education. • **JOYCE ALLEN**; Grand Blanc; Occupational Therapy. • **WILLIE JEAN ALLEN**; Ypsilanti; Home Economics. • **JACK ANDERSON**; Ypsilanti; Physical Education.

• **ROBERT ANDERSON**; Carleton; State Limited. • **HARRY ANDONIAN**; Detroit; Industrial Arts. • **JAMES ANDREWS**; Mt. Morris; Mathematics. • **JEAN ANTILOPE**; Trenton; Social Science. • **NANCY ARMITAGE**; Menominee; Occupational Therapy. • **JOANNE AUSTIN**; Detroit. • **JOHN AUSTIN**; Berkley; Occupational Therapy. • **EDWARD AYLMER**; Buzzards Bay, Mass. • **NORMA AXTELL**; Detroit; Home Economics. • **BEVERLY BAER**; Wayne; Mathematics.

• **ALVARD BALEAZAR**; Cali Valle, Colombia; Business Administration. • **ROBERT BARLAW**; Chelsea; Business Education. • **HERBERT BARSUHN**; Inkster; Industrial Arts. • **MARGARET BARTHEL**; Ann Arbor; State Limited. • **CAROL BARTHOLOMEW**; Allen Park; Art. • **CHARLENE BARTLETT**; South Lyon; Business Administration. • **JOANNE BASSETT**; Ypsilanti; Social Work. • **EDWARD J. BATTANI**; Romeo; Physical Education. • **EDWARD BAUER**; Whitmore Lake; Business Administration. • **W. S. BAUMAN**; Ann Arbor; Business Administration.

• **RAYMOND BEADLE**; Pontiac; Anthropology. • **JANET BEAKNEY**; Ypsilanti; Early Elementary. • **BIRNEY BEAUCH**; Ann Arbor; Business Administration. • **JOANNE BEAUCHAMP**; Detroit; Early Elementary. • **BESSIE MAE BELL**; Wayne; Early Elementary. • **GERALDINE BELL**; Wayne; Business Administration. • **ROBERT A. BENDEN**; Gallitzin, Pa.; Industrial Arts. • **PATSY BENEDICT**; Detroit; Physical Education. • **PATSY BENEDICT**; Sandusky; School Library. • **ALAN BENNETT**; Detroit; Education.

• **PATRICIA BENNETT**; Brighton; State Limited. • **PAUL BENSON**; Ypsilanti; Pre-Medical. • **MARY BERTONI**; Ann Arbor; Mathematics. • **WILLIAM F. BERTRAND**; Dearborn; Engineering. • **MELVIN BEST**; High School. • **GEORGE BETEAG**; Ecorse; Pre-Law. • **DAVID A. BIRD**; Ann Arbor; Pre-Engineering. • **JOYCE BIRD**; Romulus; Elementary. • **EUGENE BISSON**; Ann Arbor; Mathematics. • **GEORGE BLEEKMAN**; Ann Arbor; General.

• **JOHN BOBEL**; Wyandotte; Pre-Dental. • **TEDDY BOGGS**; Ypsilanti; Business. • **VIVIAN BOJACK**; Flat Rock; State Limited. • **BARBARA BOTHUIS**; Holland; Physical Education. • **HELEN BOLLA**; Lincoln Park; English. • **BARBARA BOOTH**; Lincoln Park; Natural Science. • **ROBERT BORGELT**; Willow Village; Engineering. • **ROBERT BORUSCH**; Ypsilanti; Recreation. • **ROBERT BORYSIK**; Detroit; Physical Education. • **MILDRED BRACKEN**; Detroit; Music.

• **PAT BRADY**; Dearborn; English. • **EVANGELINE BREYFOGLE**; Three Rivers; Natural Science. • **ROBERT BRIDGES**; Detroit. • **GERALD BROCK**; Detroit; Business Education. • **JUNE BROSIER**; Detroit; Early Elementary. • **BERNADINE BRYANT**; Detroit; Early Elementary. • **PATRICIA BUCHANAN**; Flint; Laboratory Technician. • **JOYCE BUCHNER**; Plymouth; Business. • **NANCY BURK**; East Detroit; Education. • **BARBARA BURT**; Gibraltar; Physical Education.

• **SAMUEL BUSCH**; Detroit. • **JACK BUSH**; Ypsilanti; Education. • **LOCKWOOD BUTLER**; Ann Arbor; English. • **VIRGINIA BUTTERWORTH**; Lincoln Park; Later Elementary. • **RAYMOND BYRUM**; Wayne. • **LEONARD CAINE**; Monroe; Industrial Arts. • **JAMES CALLAHAN**; Wyandotte; Business Administration. • **JACK CALVIN**; Detroit; Physical Education. • **EUGENE C. CAREY**; Pontiac. • **MARILYN CARL**; Ann Arbor; Music.

• **DICK CARUSO**; Detroit; Physical Education. • **DORA CASK**; Oxford; Early Elementary. • **BETTY CAUGHEY**; Dearborn; Literature. • **FRANCES CAVAZAS**; Van Dyke; English. • **GERALDINE CE BULKEY**; Dundee; Chemistry. • **BEVERLY CHROBAK**; Dearborn; History. • **ALBERT CHURCH**; Ypsilanti; Education. • **MARILYN CHURCH**; Dearborn; Early Elementary. • **VICTOR COCCO**; Crystal Falls; Speech. • **JUAN COHAN**; Peru; Pre-Medicine.

• **HAROLD COLLINS**; Reading; Physical Education. • **KAYLEEN CONACHEN**; Detroit; Occupational Therapy. • **DAWN CONKLIN**; Milford; Physical Education. • **KENNETH COOK**; Dearborn; Music. • **MARY COOK**; Ortonville; Occupational Therapy. • **DORIS COPELAND**; Fowlerville; State Limited. • **MARY ELLEN COTCHER**; Lake Orion; Early Elementary. • **JACK COVERT**; Pontiac; Journalism. • **JAMES COX**; Walled Lake; Science. • **CARLEY CRANDALL**; Pleasant Ridge; General.

• **DOROTHY CORNOW**; Detroit; Later Elementary. • **BARBARA JOAN CUBIC**; Jackson; English. • **BARBARA CZACHORSKI**; Flint; Early Elementary. • **PATRICK DALY**; Pontiac; State Limited. • **SARAH DANIELLS**; Brighton; Later Elementary. • **ESTHER DAVIS**; Pontiac; Later Elementary. • **SHIRLEY DAVIS**; Wayne; Early Elementary. • **ROBERTA DEAN**; Drayton Plains; Business Education. • **MARY DE BOLT**; Toledo, Ohio; Physical Education. • **RAYMOND DE GRENDEL**; Detroit; Business Administration.

• **DORIS DE LAUDER**; Detroit; Art. • **RAY DE LOOF**; Detroit; Physical Education. • **GLADYS DE NEVE**; Detroit; Early Elementary. • **ARTHUR DELVERO**; Dearborn; Geography. • **DONALD DENISON**; Dearborn; Elementary. • **JEAN E. DENTON**; Detroit; State Limited. • **ERNIE DETROYER, JR.**; Detroit; Chemistry. • **MARYAN DIBBLE**; Ypsilanti; Music. • **BERNICE DILLARD**; Detroit; Business Administration. • **ALAN DISBROW**; Ypsilanti; Engineering.





• JOYCE DOMKE; Rockwood; Business Education. • DOROTHY DONNELLY; Grosse Pointe; Early Elementary. • BRUCE DRYER; Holly; Pre-Mortuary. • DORIS DURHAM; Lincoln Park; Home Economics. • DONALD J. DUSBIBER; Ypsilanti; Pre-Professional. • SALLY ANN DYE; Marine City; Art. • JEANETTE EMERICK; Ann Arbor; Early Elementary. • GAIL ENGELGAU; St. Clair; Early Elementary. • LUIS ESCOBAR; Bcgota, Colombia; Pre-Engineering. • ROBERT ETZCORN; Milan; Business Administration.

• PETER EVARTS; Pontiac; English. • KATHRYN FAHEY; Detroit; Special Education. • JOY FAILY; Ypsilanti; Science. • ROBERT FERRI; Ann Arbor; Natural Science. • EMMONS FETTING; Sandusky; Music. • JOHN FIFE; Detroit; Business Administration. • JACK FIRESTONE; Ann Arbor. • FLORENCE FISH; Ypsilanti; Home Economics. • BEVERLY FODELL; Berkley; Education. • JOAN FOLSOM; Utica; State Limited.

• MARGARET FORTNEY; Morenci; State Limited. • ELEANOR LOUISE FOSTER; Inkster; Early Elementary. • ROBERT FOSTER; Ann Arbor. • JOYCE FOX; Dearborn; Natural Science. • GLORIA FRANCAVILLA; Lincoln Park; Senior High. • WILLIAM FRAZIER; Royal Oak; General. • JOHN FREDERICK; Ann Arbor; Business Administration. • WILLARD FREER; Pontiac; Physical Education. • MARY ANN FREEMAN; Detroit; Early Elementary. • STEWART FRETZ; Detroit; History.

• RUSSELL FRID; Northville; Industrial Arts. • ROBERT FRIES; Ann Arbor; Music. • DAVID FULLER; Clio; State Limited. • LORETHA FULLER; Clio; State Limited. • JACK GABLE; Detroit; Mathematics. • BETTYE GAINES; Detroit. • WILBERT H. GARRISON; Dearborn; Industrial Arts. • STEVEN GATRELL; Lost Creek, West Virginia; History. • ERNEST GAUSS; Ann Arbor; Industrial Arts. • RALPH GERKE; Van Nuys, Calif; Sociology.

• CLARE GETTLES; Detroit; Social Work. • PAT GEARDON; Detroit; Home Economics. • JULIAN GOOCH; Royal Oak. • MARY GOOSSEN; Flint; Physical Education. • JOHN GORE; Gary, Indiana; History. • PEGGY ANN GREEN; Milan; Occupational Therapy. • RICHARD GREENE; Solvay, New York; Music. • RALPH GREENWAY; Pontiac; Physical Education. • KERVIN ROBERT GRIGNON; River Rouge; Pharmacy. • GLORIA GRILL; Fowlerville.

• GEORGE ERISDALE; Royal Oak. • JANE GRITZMAKER; Holloway; Early Elementary. • CHARLES GROSS; Saline; Industrial Arts. • RALPH GRUBB; Pontiac; Physical Education. • SUSANN GURRY; Detroit; Early Elementary. • BEVERLY HADSELL; Tecumseh; Early Elementary. • JULIE HAMMARSTROM; Detroit; Physical Education. • BRUCE HANCOCK; Plymouth; Business Administration. • BARBARA HANNAN; Grosse Pointe; Early Elementary. • ELIZABETH HANSEN; Brown City; English.

• DONNA LOU HARRIS; Adrian; Occupational Therapy. • DOUGLAS HARRIS; Ferndale. • MAYNARD HARRIS; Detroit; Later Elementary. • NORMA HARRISON; Toledo, Ohio; Early Elementary. • DONNA HASSAN; Roseville; Early Elementary. • WILLIAM K. HAWES, JR.; Ypsilanti; Business Administration. • SUE HAWKINS; Addison; Early Elementary. • INGEBORG HEESCH; Ypsilanti; Early Elementary. • WILLIAM G. HEIN; Ann Arbor; History. • BARBARA HENRY; Ypsilanti; Early Elementary.

• DONALD HERRMANN; Detroit; Business Administration. • DOLORES HERTLER; Clinton; State Limited. • CEILON HILL; Ann Arbor. • EARL NATHANIEL HILL; Ypsilanti; Physical Education. • PAUL HILTON; Fraser. • JOHN HOLMES; Detroit; Pre-Law. • THOMAS HOUGHTON; Plymouth; Music. • LARRY HOWE; Mason. • CHARLES HUDSON; Wayne; Business Administration. • ROBERT E. HUNT; Grosse Pointe Park; Mathematics.

• ROBERT HUNT; Ypsilanti. • DUANE IMES; Lincoln Park; Business Administration. • JEANETTE INNES; Snover; State Limited. • BRUCE JACOBS; Flint. • JACOB JACOBS; Ypsilanti. • BILL JAKEWAY; Flint; General. • MARDA JESSOP; Detroit; English. • GEORGE JEWELL; Richmond; General. • DONALD JOHNSTON; Saginaw; History. • HAROLD J. JOHNSTON; Ypsilanti.

• JOHN S. JOHNSTON; Plymouth; Science. • BETTY JONES; Sand Creek; Early Elementary. • ALICE KAISER; Detroit; Early Elementary. • BARBARA KAMINSKI; Alpena; Early Elementary. • MARVIN KATZ; Detroit; General. • DORIS KEMP; Dearborn; Art. • JAMES KENNEY; Pontiac; Music. • LEON G. KETT; Ypsilanti; Mathematics. • LINDA KING; Goodells; Art. • INA LEE KINGERY; Center Line; Art.

• SOPHIA KISICKI; Ludington; Pre-Medical. • JAMES KLINE; Detroit; General. • VIRGINIA KNUST; Romeo; Business Education. • EUGENIA KOKINAKES; Ann Arbor. • VIRGINIA KORDATZKY; Fenton; State Limited. • PHYLLIS KRAATZ; Mt. Clemens; Later Elementary. • CHARLES KRAUSE; Mt. Clemens; Mathematics. • JEAN KUTA; Lincoln Park; Early Elementary. • GENE LABADIE; Ecorse; Pre-Medical. • ARTHUR JAY LAING; Ypsilanti; Social Science.

• PAT LUKASZEWSKI; Detroit; Later Elementary. • WILLIAM LAMLEIN; Wyandotte; Business Administration. • JOANNE LAMING; Ishpeming; Music. • FRANK LANE; Pontiac; Music. • MARILYN LARSON; Wyandotte; Business. • NANCY LATHERS; Ypsilanti; General. • JEANETTE LAWRENCE; Walled Lake; State Limited. • HUBERT LEHMAN; Battle Creek. • CHARLES ROBERT LE MAY; Walled Lake; Mathematics. • JOE LENARTOWICZ; Hamtramck; Special Education.

● **VIRGINIA LENZ**; Royal Oak; Early Elementary. ● **NANCY LEPPANEN**; Ironwood; Occupational Therapy. ● **EDWARD LEUTHEUSER**; Somerset; Business Administration. ● **LILLIE GUINEVERE LILLIE**; Ann Arbor; Pre-Medical. ● **NANCY LYNCH**; Detroit; Early Elementary. ● **EDWIN LINDBERG**; Ann Arbor; General. ● **JOSEPH C. LITTMANN, JR.**; Detroit; Pre-Engineering. ● **GWENDOLYN LYONS**; Detroit; General. ● **JEAN MACKINDER**; Detroit; Retailing. ● **NANCY MCLEAN**; Pontiac; Occupational Therapy.

● **BETTY MACPHERSON**; Armada; State Limited. ● **DANIEL MANTHE**; Bridgman; History. ● **RUTH MARSHALL**; Mt. Morris; State Limited. ● **DONALD MARSH**; Ypsilanti; Business Administration. ● **HONORINE MARTEL**; Wayne; Business. ● **NATALIE MATUK**; Detroit; Art. ● **CHARLES MAUPIN, JR.**; Caro; Mathematics. ● **MITCHELL MAZUR**; Detroit; Physical Education. ● **ANN A. McCARDLE**; Croswell; State Limited. ● **BEVERLY McCARY**; Romulus; Early Elementary.

● **SUE McCLENAHEN**; Detroit; Mathematics. ● **STANLEY J. McCONNER**; Detroit; Later Elementary. ● **JACK McCORMICK**; Ann Arbor; Science. ● **WESLEY McCURUM**; Berkley; General. ● **SUE McDERMOTT**; Ypsilanti. ● **JOHN McDONALD**; Dearborn; Music. ● **LOIS McDONNELL**; Pinckney; Special Education. ● **JEAN McHANEY**; Flint; State Limited. ● **BARBARA McKAY**; Inkster; English. ● **BARBARA McKEAG**; Charlotte; General.

● **GEORGE MERREN**; Greenville; Physical Education. ● **DOROTHY METROS**; Dearborn; History. ● **LEONARD MILEWSKI**; Wyandotte; Business Administration. ● **BARBARA MILLER**; Windsor, Ontario; Occupational Therapy. ● **NANCY MILLER**; Warren; Early Elementary. ● **JOYCE MITTLESTAT**; Snover; Early Elementary. ● **CIRO MOLINA**; Cali, Colombia; Business Administration. ● **MARLENE MOFFETT**; Ypsilanti. ● **MARILYN MOORE**; Detroit; Early Elementary. ● **SHIRLIE MOORE**; Tecumseh; Early Elementary.

● **JOHNNY MORRIS**; Detroit; Physical Education. ● **DICK R. MURDOCK**; Ypsilanti; English. ● **BILL MURPHY**; Detroit; Physical Education. ● **DANTE MUZZIN**; Allen Park; Physics. ● **PHYLLISS MYERS**; Sand Creek; State Limited. ● **BEBE NALEPA**; Allen Park; Nursing. ● **LUCILLE ANN NICHOLAS**; Detroit Sociology. ● **RAYMOND NICHOLS**; Wyandotte; Psychology. ● **MARGARET; NOBLE**; Roseville; Art. ● **PATRICIA NORTON**; Detroit; Early Elementary.

● **EDNA NOSKE**; Detroit; Physical Education. ● **VALASTA NOUZAK**; Flint; Business Education. ● **RICHARD OPITICK**; Lincoln Park; Engineering. ● **HERBERT PACKARD**; Ypsilanti; Pre-Mortuary. ● **GLENNA PALMATEER**; Wayne; Business Education. ● **ARCHI S. PARIS**; Wayne; General. ● **RICHARD PARKER**; Ann Arbor; General. ● **CLAUDIA PARKS**; Lincoln Park; Home Economics. ● **CATHRYN PARMLEY**; Dearborn. ● **JOAN CAROLYN PAULE**; Detroit; English.

● **GRETCHEN PEARSON**; Detroit; Music. ● **LOUISE PEJASKI**; Ypsilanti; Physical Education. ● **ROBERT PENNING**; Mt. Clemens; Science. ● **MARY PERKINS**; Grosse Pointe; General. ● **ALFRED PETERS**; Detroit; Business Administration. ● **ONALEE PINCUMBE**; Oxford; Early Elementary. ● **PATRICIA PIPE**; Pontiac; Mathematics. ● **JOSEPH. PLAZA**; Wyandotte; Accounting. ● **JOAN POE**; Detroit; Early Elementary. ● **MILTON POOL**; Ann Arbor Communications.

● **DAVID PORTER**; Albion; Business Administration. ● **FRED PORTERFIELD**; Saginaw; Pre-Dental. ● **LEONARD PORTERFIELD**; Saginaw; Pre-Medical. ● **MARGARET PROVAN**; Dearborn; Physical Education. ● **VERNA PULS**; Fraser; State Limited. ● **HAL PURVES**; Midland; Physical Education. ● **SHIRLEY PURVIS**; Belleville; Business Education. ● **SALLIE QUINN**; Pontiac; Social Work. ● **EDWIN RABNI**; Flint; Chemistry. ● **LILA RAKESTRAW**; Northville; Art.

● **SHIRLEY REASON**; Pickney; Art. ● **JOAN REDMOND**; Ferndale; Early Elementary. ● **GRACE REEVES**; Ypsilanti; Early Elementary. ● **RONALD RENTSCHLER**; Saline; High School. ● **JAITO RESTREPO**; Bogata, Colombia; Pre-Engineering. ● **JOANNE RICE**; Ann Arbor; Early Elementary. ● **LEWIS RICHMAN**; Milford. ● **CHARLES RITTER**; Clyde; Industrial Arts. ● **CONNIE ROBERTSON**; Marine City; State Limited. ● **BARBARA ROESSLER**; Detroit; Later Elementary.

● **JOAN ROSEGART**; Pontiac; Early Elementary. ● **ANDREW ROSSETTO**; Berkley; General. ● **ISABEL ROULSTON**; Detroit; Special Education. ● **DEAN RUSSELL**; Ypsilanti; Pre-Engineering. ● **NANCIE RUSSELL**; Benton Harbor; History. ● **FRED RUSTON**; Wyandotte; Physical Education. ● **EDWARD RYZNAR**; Belleville; Pre-Meteorology. ● **RICHARD SCHELLINGER**; Ypsilanti; Pre-Medicine. ● **JOAN SCHIWAL**; Roseville; Home Economics. ● **THOMAS SCHLEMGEN**; Detroit; Physical Education.

● **BEATRICE SCHMYSER**; Rochester. ● **JOHN SCHULZ**; Detroit; Special Education. ● **ROBERT SCHULTZ**; Dundee. ● **RUTH SCHULTZ**; Smith's Creek; Later Elementary. ● **MARJORIE SEVERY**; Dumont, N.J.; Business Education. ● **JOANN SEXTON**; Detroit; English. ● **CHESTER SHARP**; Hillsdale; Physical Education. ● **HAROLD SHEETS**; Monroe. ● **JAMES SHIVERS**; Detroit. ● **BEVERLY SILK**; Pontiac; Later Elementary.

● **CARL SIGNOR**; Ypsilanti; General. ● **MARJORIE SIMON**; Grosse Pointe; Art. ● **DOROTHEA SIMONS**; Hazel Park; General. ● **BEVERLY SISCHO**; Yale; State Limited. ● **CHARLES SKINNER**; Royal Oak; General. ● **EDWARD W. D. SMITH**; Detroit; Industrial Arts. ● **IRENE SMITH**; Saginaw; Later Elementary. ● **JOHN C. SMITH**; Allen Park; Physical Education. ● **NORMAL SMITH**; Detroit. ● **SHIRLEY M. SMITH**; Pontiac; English.





• **JOAN STARBUCK**; Philadelphia, Pa. • **MARIE STEIN**; L'Anse; History. • **JACK STEPHAN**; Detroit; Business Administration. • **SALLY STEVENS**; Royal Oak; Early Elementary. • **ROBERT ST. GERMAINE**; Detroit; Pre-Dental. • **FRED STILWELL**; Greenville; Industrial Arts. • **WILLIAM GENE STOREY**; Wayne; Accounting. • **SARA ANN STULTZ**; Wyandotte; Physical Education. • **SHARYNE STURGEON**; Ypsilanti; General. • **RACHAEL STUTZMAN**; Howell; Special Education.

• **HELEN SWEENEY**; Inkster; English. • **EDWARD THERON TAYLOW**; Pontiac; Mathematics. • **MICHAEL TENERELLI**; Flint; Physical Education. • **ALLAN TEFPEAU**; Ypsilanti; Business Administration. • **EUGENE R. THAYER**; Ypsilanti; Business Administration. • **MARGARET THOMPSON**; Ann Arbor; Special Education. • **PATRICIA THURSTON**; Pontiac. • **LESTER TOMASZEWSKI**; Northville; Dentistry. • **STANLEY TOMCZK**; Flint; General. • **MARIJANE TORMA**; Ironwood; Buyer.

• **LISLE TORREY**; Ypsilanti; Early Elementary. • **MICHAEL TOTH**; Belleville; State Limited. **LYMAN TOWER**; Ypsilanti; Chemistry. • **NEVA TRETHERWEY**; Detroit; Recreation. • **EDRHE TRUESDELL**; Wayne; Early Elementary. • **DORIS TUCKER**; Romeo; State Limited. • **NADINE TURNER**; Dundee; State Limited. • **CONNIE TUTTLE**; Detroit; Later Elementary. • **ROGER TYRRELL**; Royal Oak; History. • **MARGARITA UBACH**; Costa Rica; Business Administration.

• **RICHARD UPDIKE**; Belding. • **BRUCE VAROVICK**; Detroit. • **MARLENE VAN ALSTINE**; Detroit; English. • **ROBERT VAN BECK**; Kalamazoo; Science. • **CLARA VAN BONN**; Northville; Early Elementary. • **ANTOINETTE VAN BROGT**; Holland; Physical Education. • **LILA VANDICAR**; Belleville; State Limited. • **BETTY VAN DUSEN**; Mt. Clemens; Special Education. • **ROBERT VAN SCHOTEN**; Whitmore Lake; High School. • **MARCELLA VARNEY**; St. Joseph; Early Elementary.

• **MARY VERHOEVEN**; Monroe; State Limited. • **HAROLD VINCENT**; Freeland; Chemistry. • **WILLIAM P. VOIGT**; Frankfurt, Germany; Pre-Engineering. • **ROBERT VOLKER**; Mt. Clemens; Business Administration. • **MARY WAHLBERG**; Dearborn; Elementary Education. • **WILLIAM WAITE**; Detroit. • **LUELLA WALKER**; South Lyon; Home Economics. • **WANDA WALLACE**; Mt. Clemens; Latin. • **CHARLES WALLS**; Belleville; Industrial Arts. • **JOSEPH C. WAGNER**; Detroit; Pre-Law.

• **RITA WALSH**; Lyre; Later Elementary. • **MARILYN WALTER**; Grosse Pointe; Early Elementary. • **DONALD WARREN**; Detroit; Pre-Medical. • **JAMES A. WARREN**; Detroit; Business Administration. • **JOHN WILLIAM WATSON**; Dearborn; History. • **CYRUS J. WEBBER, JR**; Ann Arbor; Pre-Medical. • **JUDITH WEBER**; Huntington; Occupational Therapy. • **MARILYN WEBER**; Allen Park; Early Elementary. • **KENNETH WEGNER**; Fenton; Physical Education. • **RICHARD WELKENBACH**; Dearborn; English.

• **MARILYN WELLS**; Dearborn; Music. • **KAROLINE WENGER**; Ann Arbor; Early Elementary. • **PATRICIA WHELAN**; Wyandotte; Physical Education. • **SALLY WHITE**; Detroit; Early Elementary. • **HELEN F. WIESE**; Ann Arbor; Mathematics. • **RALPH W. WIESE**; Royal Oak; Mathematics. • **MARY WILCOX**; Romeo; Mathematics. • **JOANNE WILSON**; Ypsilanti; Music. • **JUANITE WILSON**; Royal Oak; Early Elementary. • **RICHARD WILSON**; Ypsilanti; Dentistry.

• **WALTER WILSON**; Ypsilanti; Dentistry. • **PATRICIA WILTSE**; Ypsilanti; Mathematics. • **JAMES F. WILLIAMS**; Pontiac; History. • **LOUIS WILLIAMS**; Ypsilanti. • **MARGARET WILLIAMS**; Detroit Pre-Professional. • **JOYCE WINGATE**; Grass Lake; Home Economics. • **GRACE WINSTON**; Washington, D.C.; Early Elementary. • **RICHARD WISE**; Ypsilanti. • **G. CARL WODTKE**; Detroit. • **RONALD WOLFORD**; Ypsilanti; Pre-Engineering.

• **KENNETH WOLFGANG**; Toledo, Ohio; Music. • **MARY P. WOOD**; Houghton Lake; History. • **PATRICIA WOODS**; Holly; English. • **JOHN DONALD**; Detroit; Business Administration. • **PHYLLIS WRIGHT**; Pontiac; Early Elementary. • **KENNETH ZILL**; Ann Arbor; Pre-Business. • **FRANK ZULEWSKI**; Wyandotte; Geography. • **JEAN ZWICKEY**; Detroit; Early Elementary.

sports

We

build

sound

bodies



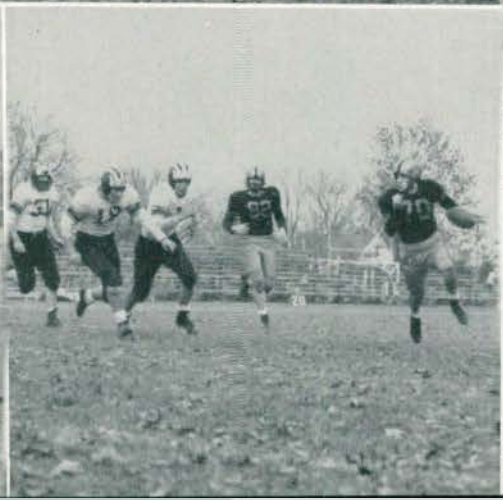

Football—1949

For the first time in the history of football, dating back to 1892, the Hurons were whitewashed in their eight-game schedule. Only on two previous occasions had a Normal eleven failed to taste victory, but on these occasions the teams were able to salvage some glory on the gridiron by virtue of a tie.

The eleven was under Coach Harry Ockerman, an alumnus who returned to take over the football reins from Coach Rynearson. Although his debut was an unhappy one, his future seems, at this time, full of promise. Glimpses of the power that the Hurons will display in the next season were found in some of the games played this year. Against a powerful Western Kentucky eleven, the Normalites' smashing T-plays forced their opponents on the defense in the first half of play. Nick Yonkers and the Hope aggregation

were stalled in the first half, but the Hurons again faltered in the later stages of the game. This inability to play offensive ball during the second half was due to lack of experienced reserves. This year the reserves, well trained in the intricacies of the T-formation, should help to obliterate last season's weakness.

The added spring training should help to round out the Hurons for the nine games scheduled for next fall. It is one of the toughest schedules ever taken on by Normal. It includes five members of the newly formed I.I.A.C. and a renewal of athletic relations with Wayne University. It is of interest to note that up to this time Normal holds an edge over the Wayne grid-ders. The record reads ten victories, five defeats, and two ties for the Hurons, against this powerful foe.

1949 Season Record

Northern Michigan	6	Normal	0
Akron	20	Normal	6
Northern Illinois	39	Normal	14
Ball State	33	Normal	2
Eastern Kentucky	27	Normal	6
Hope	16	Normal	6
Central Michigan	18	Normal	7
Valparaiso	28	Normal	26
TOTAL	187		67

LEFT COLUMN: T. Bott, D. Alderson, J. Martin, B. Baum, B. Larson, J. Shannon.

RIGHT COLUMN: J. VanWagner, J. Brodie, B. Burk, G. Raymond, C. See, J. Byron.

TOP: 1949 FOOTBALL TEAM

Home Coming '49

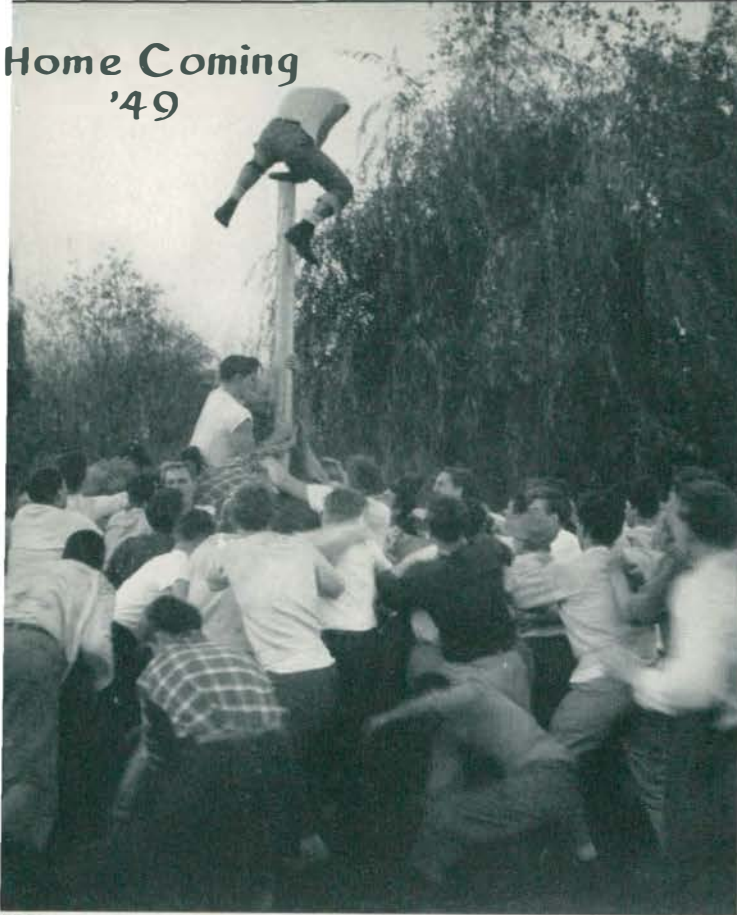

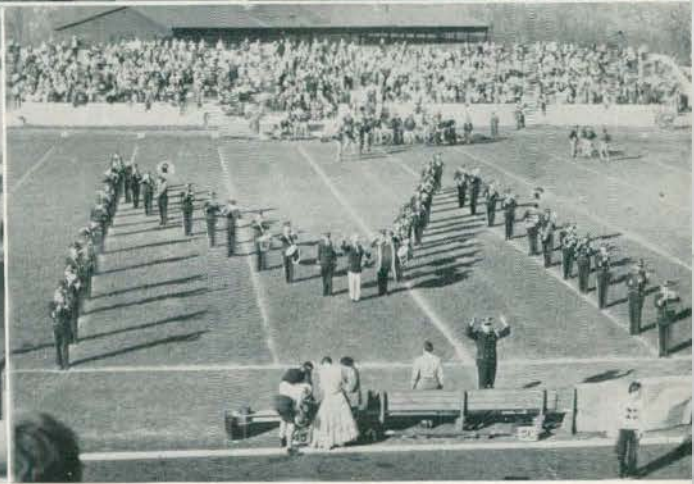



1949 Cross-Country

Michigan Normal's 1949 cross-country team was plagued with injuries but managed to come up with a winning dual meet record. Coach George Marshall had a veteran-studded team, but it was a freshman, Eddie Aylmer, who provided the spark. Eddie ran in the number one spot all year and climaxed the season by placing 19th in the National Senior AAU Meet in Detroit.

Captain Don Smith and Bill Lintner are the only seniors on the squad, which included juniors Bob Spencer, Mike Duszynski, and Bob Dean; and sophomores Bill Colver, Gene Seidl, Dick Buchholz, and Hal Smith.

The harriers opened their season with a triangular victory over Ohio Wesleyan and Ohio University at Delaware, Ohio. Eddie Aylmer and Dick "Buck" Buchholz ran fine races as Normal won, 26-29-33. Aylmer was the first runner to hit the tape.

Ball State came to Ypsi and edged the Hurons, 27-29, as Aylmer and Buchholz were again the first Hurons across the finish line. The hopes of the team were shattered when it was learned

that Buchholz was all through for the year because of a groin injury.

Mike Duszynski and Gene Seidl came up to fill the vacancy capably with Aylmer still number one man as Normal walloped Oberlin on another Ohio jaunt. The Green and White runners made it two in a row as they blasted Bowling Green 22-23 before the homecoming crowd. Aylmer was a good 300 yards ahead of the rest of the field in this race.

Miami University walloped the Hurons 18-43, with Aylmer the only Normalite to break into the first seven, finishing third. This same Miami team won the Central Collegiates held here, with Normal placing fifth. Mike Duszynski paced the MSNC runners in this meet. Mike and Gene Seidl finished virtually in a dead heat in the NCAA meet held at Lansing.

The Hurons were far back in both the NCAA and National AAU meets although Aylmer finished 19th in the AAU, a fine finish for a first year man, and an excellent indication of his further successes in cross-country competition.

LEFT COLUMN: N. Badar, B. Donaghy, W. Gilliam, B. Linter, P. McMillan, K. Gundrum, J. Bibbs, M. Duszynski.

RIGHT COLUMN: G. Campbell, J. Brodie, R. Spencer, A. Ulmer, R. Parks, D. Smith, J. Weiss, S. Duszynski.

TOP: 1949 CROSS-COUNTRY TEAM

ROW 2—Left: Eddie Aylmer, number 1 man of season. Right: Off to a fast start in a duo meet.

ROW 3: 1950 TRACK SQUAD

Bottom: Parks, Ulmer, McMillan, and Gilliam, Normal's championship mile relay team.

1950 Track

Michigan Normal's 1950 track team lived up to its great predecessors by romping over everything in sight in the nation's college division. The Hurons were unbeaten in dual meets and gave exceptional performances in all the large team and relay meets. Coaches George Marshall and Merrill Hershey developed a well-balanced squad which was led by hurdler Norbert Badar.

The Hurons opened their indoor season at the Michigan AAU Relays in Ann Arbor where they gave a show of their early season power by placing high in all events. The mile relay was the only winner, but Captain Badar, Jim Bibbs, and Donald Harrower all did well in their respective events. Freshman Stan McConner, running unattached, won the open 440 event.

East Lansing and the State Relays was the Green and Whites' next stop. This time they were in really big-time competition and fared well against Big Ten teams. The mile relay team of Bob Parks, Abie Ulmer, Peter McMillan, and Wardell Gilliam again won, while the sprint medley team was second to Northwestern. Sprinter James Bibbs won the coveted 75 yard dash title, and Badar was second in the high hurdles.

Normal traveled to Chicago for a meet with Gil Dodd's Wheaton College team and emerged with a 66 to

30 triumph. Jim Bibbs and Norb Badar each scored ten points with two victories each, and the relay team remained undefeated. The 440 and low hurdles constituted the day's only whitewashes.

At the Central Collegiates MSNC finished third in the team totals behind Michigan State and Notre Dame. The Hurons trailed the Irish by only two and two-fifths points. The big guns for Normal were Garion Campbell, Norb Badar, and Wardell Gilliam. The relay team ran its fastest time of the year, but lost a thrilling race to Drake University.

The Hurons won their fifth consecutive Illinois Teck Relays title and their ninth championship in the last ten years as they romped away from runnerup Loyola with 59 points to their 37.

Coach Marshall entered ten men in the Cleveland Knights of Columbus Relays and did well. They were: hurdler, Badar; dashman, Campbell; mile relay team, Parks, Ulmer, McMillan, and Gilliam; and two mile relay teams, D. Smith, Beck, Seidl, and M. Diszynski.

At the Purdue Relays, as last year, the Hurons won many gold first-place wristwatches in both the individual events and the relays. They showed their class to all the other colleges and many in the university division as well. This concluded a very successful indoor season for the thinclads.

TOP—Left: J. Bibbs and G. Campbell, dash men. Right: Campbell winning the sixty yard dash.

MIDDLE—Left: Capt. Badar and Coach Marshall with Illinois Tech official after winning the Illinois Tech Relays. Right: Capt. Badar clearing the low hurdles.

BOTTOM—Left: W. Gilliam, number 1 quarter miler. Right: D. Smith finishing ahead of Wheaton in a Chicago duomeet.

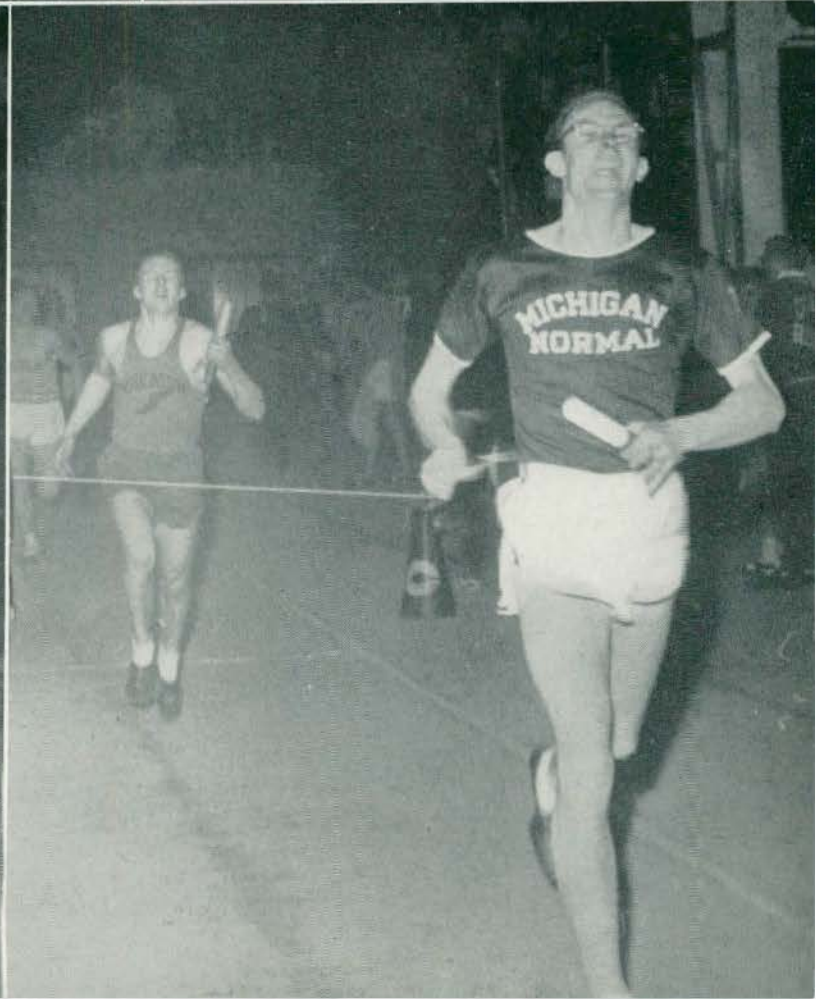
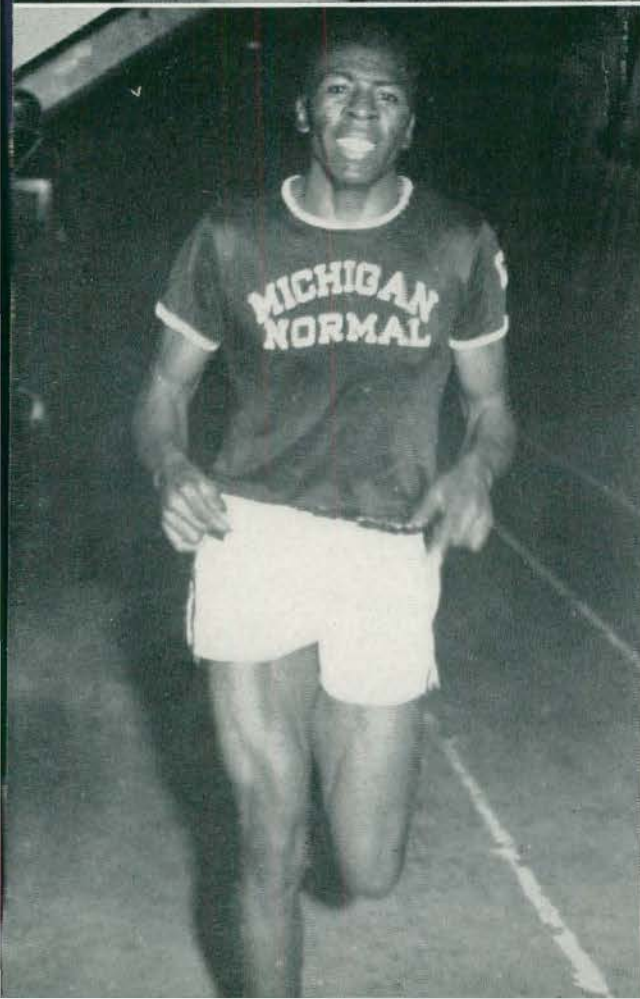
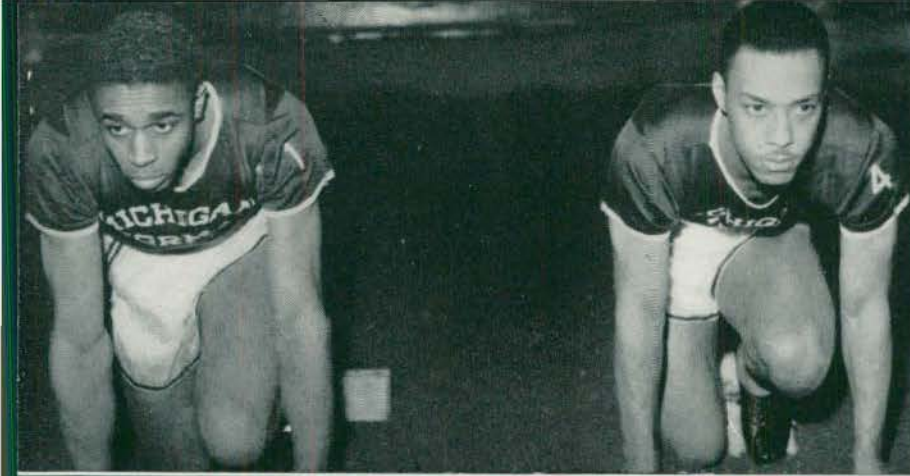



Basketball 1949-50

The added strength from the addition of four sophomores, who played outstanding ball during their freshman year, failed to give the varsity cagers the spark that has been lacking in the last several seasons. Under Captain Leo Turner, senior from River Rouge, the Huron five won one-third of the scheduled games. A comparison with last season's record reveals that the cagers dropped thirty-eight percentage points.

One reason for the drop was that Fred Jackson, offensive star, was unable to go over the three hundred point range. Fred was guarded closer this

year by the opposition. Another reason for the poor record was the loose defense put up by the cagers. They allowed the opposing teams to break through for an average of over fifty-five points per game.

Coach Bill Crouch will have to plan and improve next year's team if he expects his cagers to stay out of the basement in the tough I.I.A.C. League. He will have six lettermen to work with in his rebuilding program. Joe Wargo, Sherman Collins, Fritz Emling, Harry Fosdick, Bob Hockings, and Joe Brodie will be around for another year of competition.

1949-50 Basketball Results

Defiance61	Normal73	Hillsdale42	Normal52
Adrian29	Normal47	Adrian36	Normal56
Central Michigan 66	Normal45	Ball State66	Normal41
U. of Detroit59	Normal35	Illinois Tech59	Normal37
Defiance71	Normal63	Hillsdale51	Normal52
Northern Illinois .61	Normal46	Kent State83	Normal56
Central Michigan 55	Normal40	Alma56	Normal55
Western Ontario 42	Normal62	Western Ontario .45	Normal27
U. of Detroit65	Normal39	Hope56	Normal46

Season Record, Won—6; Lost—12.

TOP—ROW 1: J. Wargo, S. Collins, A. Harper, A. Turner, F. Emling, H. Fosdick, R. Hockings.

ROW 2: W. Crouch, F. Jackson, O. Jax, W. Tchienhart, J. Miller, J. Brodie, R. Dart, E. Schulz.

LEFT: Owen Jax blocking a would-be basket.

RIGHT: Jim Miller goes high into the air to score.

1949 Baseball

A veteran squad that had set a new record the previous season looked forward to a successful year. Coach Crouch had little to worry about with three veteran hurlers—Jim Martin, Jim Bell, and Don McSween—forming a formidable pitching staff for the Huron nine. To help these veteran moundsmen, Croach had in reserve newcomer Al Berg, a southpaw from Detroit. The batting punch came from Doug Cossey, Sylvester Wojcicki, Paul Wilder, and Ted Bott.

The following is a resume of the season:

M.S.N.C. vs. Defiance—Jim Martin, Al Berg, and Jim Bell divided the pitching chore as they registered a shut-out. The final count was 7-0. The return game was a rout as the Hurons won, 17-7.

M.S.N.C. vs. Lawrence Tech—Jim Bell pitched the Huron nine into a 6-3 victory. In the second game, Normal routed the Tech nine, 17-8.

M.S.N.C. vs. Alma—This was a hitting contest with Normal collecting 12 hits and Alma 11 safeties. The final score favored the Crouch nine, 8-5. Jim Martin held the Scots to two hits and no runs as he went all the way to win, 2-0.

M.S.N.C. vs. Bowling Green—Martin went 10 innings, giving up six hits and two runs as he won a hard pitched game, 3-2. Moffett singled in Martin in the tenth with the winning run. The next meeting between the two clubs was a hitting contest with Normal winning, 18-15.

M.S.N.C. vs. Michigan State College—Using all four hurlers in an effort to halt the Spartan batters, the Hurons lost the first game of the season, 13-10.

M.S.N.C. vs. Central Michigan—Normal suffered another loss at the hands of the Chippewas, 4-2. Martin was the losing pitcher, his first loss of the season. Martin came back to revenge his loss by defeating the Central Michigan nine in the return game, 9-2.

M.S.N.C. vs. U of Detroit—Jim Bell held the Titan nine to seven hits and one run to register his third win in four starts, 6-1.

M.S.N.C. vs. Hillsdale—Martin won his fifth game in six starts as he turned back the Hilltoppers, 7-4. The return engagement, the last game of a very successful season, was a hitting contest with the Hurons winning, 17-9.

TOP—ROW 1: D McSween, G. Raymond, M. Streit, R. Lezak, Capt. B. Moffat, A. Harper, R. Heining, B. Shankie, P. Wilder, trainer, B. White. ROW 2: Managers, P. Day and B. Geddes; T. Bott, J. Maring, H. McNally, A. Berg, S. Wojcicki, G. Manterian, D. Cossey, Coach W. Crouch.

MIDDLE—Left: a close play at home plate. Right: P. Wilder congratulated after a home run.

BOTTOM—1949 hurlers J. Martin, A. Berg, J. Bell, D. McSween.

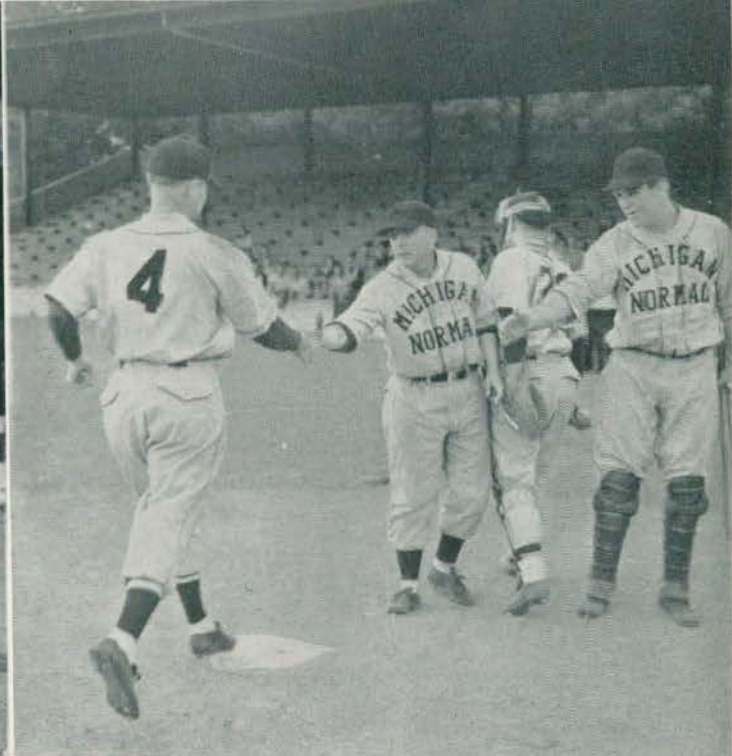

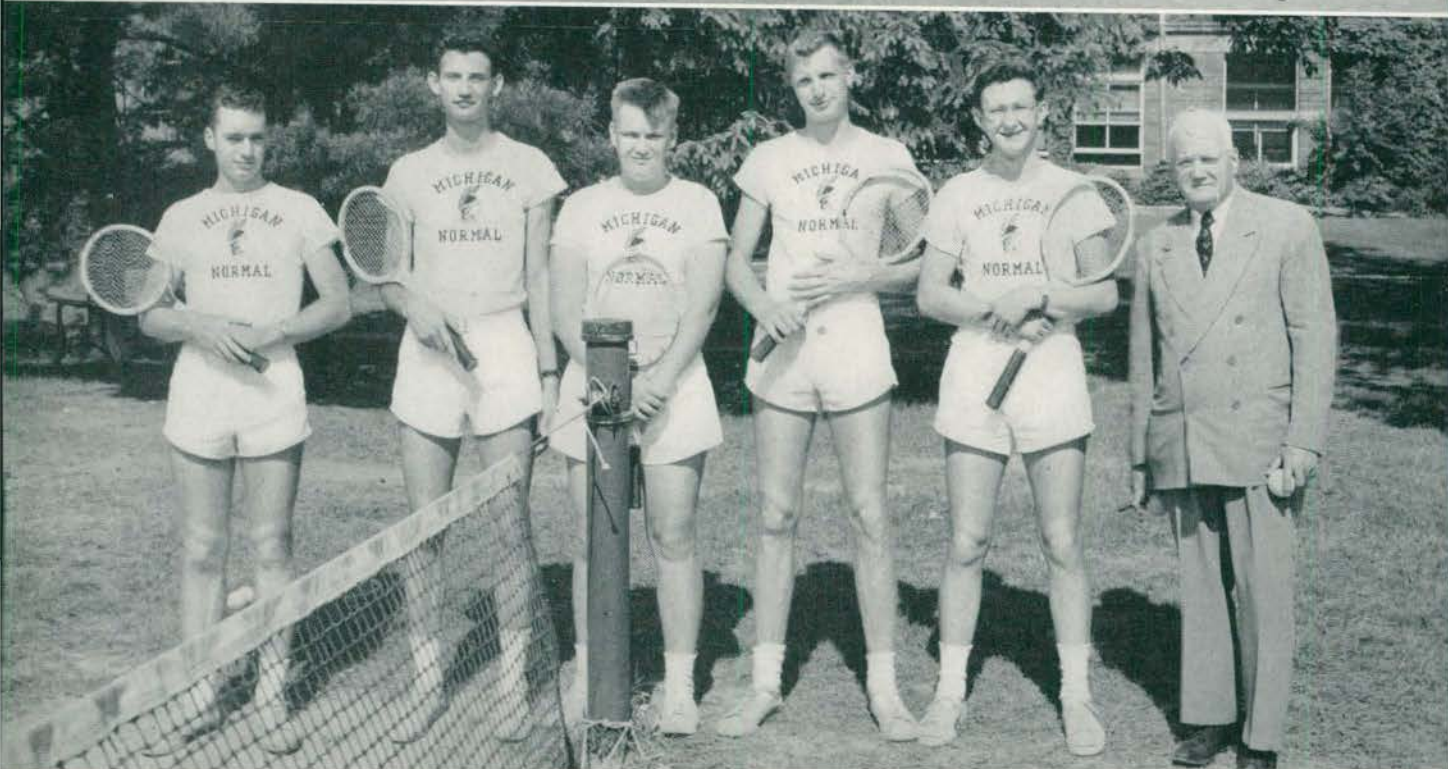

GOLF

J. Brown, captain N. Tamber, E. Burt, B. Nichols, B. Tschirhart, B. Honert, G. Regetz, B. Borsh, B. Perlow, R. Hartsig.

TENNIS

G. Claire, J. Miller, D. Sunday, L. Keller, A. Pomnichowski, Coach McCulloch.

1949 *Golf*

After several successful seasons, the golf squad completed a somewhat mediocre year as it recorded four victories, seven losses, and three tie games. This was all the more surprising in that the men on the squad were veterans of one or more seasons.

The linksmen scored victories over Bowling Green University, Central Michigan, and Grand Rapids Junior College. It dropped matches to Toledo University, Lawrence Tech, U. of M. junior varsity, Central Michigan, and

Alma. Normal tied two matches with the University of Detroit, and one against the U. of M. junior varsity.

Members of the squad were captain Eob Nickels, Earl Burt, Don Hochrein, Tom Stevens, Norb Navarre, and alternates Bill Honnert and Norman Felt. Only Earl Burt returned for the 1950 season from the varsity.

This year's squad is under captain Norman Tanbar, last year's winner of the All-Campus golf championship. Dr. L. W. Olds is coach of the linksmen.

1949 *Tennis*

The tennis team uncovered its power in the first match of the season as it defeated Hillsdale College 6 to 1, losing one of the single matches. The net squad went on to win nine straight games before meeting its "Waterloo" at Mt. Pleasant.

Before falling from the ranks of the undefeated, the Hurons had beaten Hillsdale, Bowling Green, Toledo University, twice each, and had vanquished Albion, Alma, and Central Michigan in single encounters. The blow came in the last game of the ten game schedule, against Central Michigan. Going into the second double

match, the score knotted at 3-3, Central came from behind to take the last two sets of the match and win.

Playing on "Doc" McCulloch's net squad were: number one man, Gene Claire; Dick Sunday, Al Pomnichowski, Lloyd Keller, and Jim Miller.

Most of the varsity squad of 1949, returned this spring and will be striving to chalk up an undefeated season. The squad will be led by Dick Sunday, a senior from Hamtramck. Dick will be playing in the number one slot, vacated by the graduation of Gene Claire.

Intramural Athletics

A well planned intramural program was carried out this past year under the able direction of L. W. Olds, Gus Christ, and Jack Lowe. The intramural activities, throughout the school year enabled more than fourteen-hundred men students to participate in athletics on the Normal campus.

The program included two competitive leagues: The fraternity league; the dorm league. It also featured an all-campus golf tournament, a cross country run, foul shooting in basketball, and table tennis. Individual prizes were awarded to the winners of each competitive event. Some seventy men, representing the best in Normal's intramural sports, participated in the second annual sports day at Wayne University. The schedule of events included competition in basketball, badminton, table tennis, and swimming. The Huron aggregation fared poorly as Wayne swept most of the events.

In the fraternity swimming meet, the Phi Sigma Epsilon team won the trophy for the third year. The Arm of Honor and the Phi Sig teams battled it out from the start of athletic activities last fall for possession of

first place in the fraternity league. At the last count, the men from the Arm of Honor were leading by five points. However, the Phi Sig softball team may bring the first place trophy to 950 West Forest.

In the dorm league, Munson I and Independents I battled for leadership. The Independent I aggregation finished on top by virtue of copping the softball title.

The intramural annual open house program was a huge success as a full program was presented to the student body. Much credit is due the three men that guided the intramural program. The healthful expression of stored up energy is to be encouraged, for it helps to form a better college student. In no other country than the United States, have people come to accept athletics of one type or another as part of daily living. College students, due to a great amount of mental strain incurred from a full academic schedule taken by the majority of students, are in need of such a program of physical activity. There is no better way for students to constructively express pent-up energy than through participation in intramural athletics.

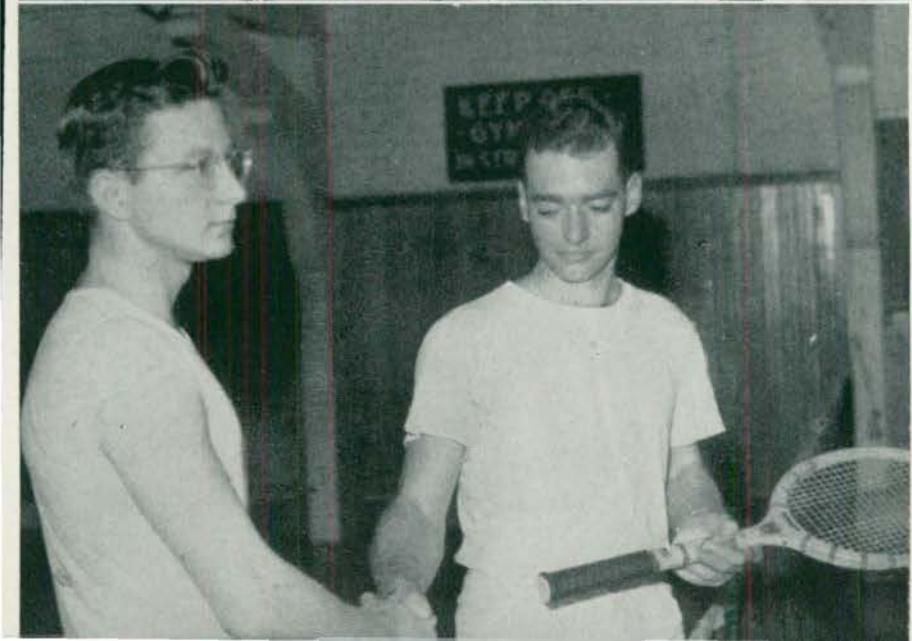

TOP: Intramural basketball.

MIDDLE: Jack Lowe, junior intramural mgr.; Dr. Lloyd W. Olds, intramural director; Gus Christ, senior intramural manager.

LEFT: Pomnichowski and Claire shake after an indoor match.



Women's Recreation Association

During a successful year the W.R.A. reached a majority of girls and seemed to have a strong feeling of friendly rivalry between the three dormitories and off-campus girls.

Beginning the first outdoor season in the fall was field hockey, which attracted enough girls to form a club and have inter-club competition. Being friends with the weatherman, they were able to play almost every Monday and Wednesday afternoon from four to five. One special activity they participated in was to travel to Bowling Green for games with Lake Erie College and Bowling Green. Normal was represented by the club and traveled down by bus to emerge victorious over Bowling Green, 3 to 1.

Archery also was participated in during this season on Tuesday and Thursday afternoons. Twenty-one girls took part, receiving instructions and carrying through a round robin tournament.

Volley ball also had a good turnout with ten teams competing in a double elimination tournament.

Twenty-two girls competed in a table tennis tourney while sixty girls formed twelve teams to roll at the Temple Bowling alley.

The Swimming Club met for the whole year, devoting the first semester to practicing stunts and formations for

synchronized swimming. The last semester was spent working on their pageant entitled "South Pacific" and based on the music from the play of the same name. The girls divided into six groups and used such records as "Some Enchanted Evening," "This Nearly Was Mine," and "Honey Bun." The finished product was presented on April 27th at the college pool.

Basketball, for the first time in a few years, was run as a round robin tournament. Ten teams competed and nine days were taken to complete the tournament. Just to make the game interesting, three teams wound up in a three-way tie for the first place honors. This was played off after spring vacation.

Both singles and doubles in badminton were run off this year on Wednesday nights. After a few weeks of practice, an elimination tournament was played.

Completing the seasons were baseball, tennis, and golf, with many girls competing in each.

Special activities of the group were the all-college square dances and the state W.R.A. convention held at the University of Michigan. The Convention was based on the national convention that will be held next year at the University.

◆ ◆ ◆ TOP—W.R.A. BOARD

ROW 1: M. Gray, C. Climer, B. Newsom, R. Nagy, H. Stewart, J. Kinginger, R. Spencer. ROW 2: J. Stephens, M. Provan, L. Clements, R. Oakes, M. Runkle, D. Eakle, I. Donnelly, J. Bartlett.

MIDDLE, Left—Over the net in volley-ball. Right—High in the air for the basket ball.

BOTTOM, Left—Swimming in a pattern. Right—Eyes on the ping pong ball.

organizations

We

practice

democracy





PANHELLENIC

ROW 1: C. Nevils, S. Wetmore, L. D. Nipper, G. Larg, A. Schiller, E. Brandt, L. Lancaster, M. Macer, A. El.
 ROW 2: S. Watts, B. Leonhard, L. A. Pearson, E. Henarix, J. Munro, N. Cadarin, K. Challis, M. Anderson.

ALPHA SIGMA TAU

ROW 1: D. Campbell, L. Phillips, M. Hoffman, J. Bernock, M. Ferguson, E. Alford, W. Griffiths, A. Scott, D. Hattestad.
 ROW 2: H. Gilmore, J. Bredernitz, G. Goffield, S. Wetmore, L. Nipper, M. Meyer, G. Wedge, J. Benedict, E. Lord, J. Gormly, J. Doll.

Panhellenic Association

The Panhellenic Association strives to co-ordinate the activities of the sororities on the campus. Supervising pledging ranks is one of its most important functions. The open-bidding system was used for the first time during the fall semester; in the spring the sororities returned to the preferential system of rushing.

This year, Panhellenic again sponsored its project of caring for children of Faculty Dames while they attend their monthly meeting.

The group actively participated in the All-College Christmas Party. Their attraction was a Keeno game and offered many prizes for the winners. Panhellenic's chief social event of the year was the Winter Serenade. This was an informal girl-bid dance held in

McKenny Hall on January 14. The orchestra of Ken Norman provided the music.

Members of Panhellenic who were on the Council for the year celebrated by dining at The White Gables in Ypsilanti.

Three sorority girls with the highest scholarship were given awards at the annual Panhellenic Dessert in May; also on this occasion the officers for the next year were announced. Speaker for the Panhellenic Dessert was Mrs. Beulah Whitney.

Officers for the year were: president, Almarene Schiller; corresponding secretary, Lea Donna Nipper; recording secretary, Gloria Lang; treasurer, Ellen Brandt.

Alpha Sigma Tau

Highlight of the year for Alpha Sigma Tau Sorority was the celebration of the founding of the sorority on Michigan State Normal College Campus fifty years ago. At a Founder's Day dinner, a one thousand-dollar scholarship fund was presented to President Eugene B. Elliott by Mrs. R. H. Maher, district president of Alpha Sigma Tau. At the dinner table decorations developed the theme "Hold High the Torch," with place cards bearing the dates 1899-1949. President Elliott and the national officers of the sorority were guests of honor at the dinner.

Also outstanding among the group's activities was the Tri-Sorority Christmas Ball, sponsored by Alpha Sigma Tau and two other sororities, at Charles McKenny Hall on December

10, 1949. This was a semi-formal dance with Rex Smith and his Orchestra providing the music.

Long to be remembered was the week-end spent at Wampler's Lake in April. House parties, rowing, and hikes were enjoyed by all. Members had an opportunity to visit the historic Walker Tavern. A few weeks later, the seniors held a picnic in Sleepy Hollow.

To climax the year's activities, Alpha Sigma Tau had a breakfast honoring their new pledges on May 20.

During the year, Alpha Sigma Tau was under the leadership of the following students: president, Jeannie Burnock; vice-president, Margaret Hoffman; secretary, Elizabeth Alford; treasurer, Diane Hatlestad.

Alpha Kappa Alpha

With its usual enthusiasm, Alpha Kappa Alpha participated wholeheartedly in various worthwhile civic projects. The chief project of Xi Chapter was that of folding newspaper bags to be pinned at the bedside of patients in Beyer Hospital. Then, too, at Christmas a basket of food was donated to a needy family in Ypsilanti by the chapter.

Founder's Day Reception, which was open to all students on the campus, was held at Starkweather Hall. A program was presented in which the aims and objectives of the sorority were given. Following the program, a tea and social hour was held.

In February, Starkweather Hall was the scene of another Alpha Kappa Alpha event. At this time, the Post-Valentine Dance was given. Other win-

ter events were the Neophyte Dinners held at the home of graduate members. Other parties were held at the apartment of their advisor, Miss Jane McAllister.

The highlight of the year was the annual semi-formal dance, Annual Akabolie, presented on April 29, at Charles McKenny Hall. Sorority sisters from Detroit, Toledo, and Ann Arbor participated.

At the Panhellenic Dessert, Alpha Kappa Alpha were proud of the fact that one of their graduate members, Mrs. Beulah T. Whitby, was to be the guest speaker. Topic of her speech was, "The Place of Sororities in Society."

Officers for the year were: President, Wanda Penn; Secretary, Catherine Nevills; Treasurer, Shirley Graham.

Delta Sigma Theta

Delta Sigma Theta began its social season last fall with an informal dance at Charles McKenny Hall for the sorority sisters and brother fraternity.

In December, the local chapter joined with Tau chapter at Wayne University in holding a workshop. The chief aim of this workshop was to re-establish the chapter in Ann Arbor. Fun was had by all two weeks later at a get-together in Detroit for the sorority sisters and their dates. Though the winter was almost devoid of snow, the Delta Sigma Theta girls found enough of it on December 26 to have a hilarious time tobogganing.

In January, Founder's Day was celebrated at Charles McKenny Hall, with the president of the graduate

chapter in Detroit as guest speaker.

The variety of social activities held during the spring semester kept the girls busy. First of all, becoming impatient for warm summer weather, Delta Sigma Theta held a "Splash" Party at the Ypsilanti High School pool. Early in June, they presented the Spring Soiree, a semi-formal dance. Also included in the spring schedule of activities was the Mother and Daughter Tea which was held in McKenny Hall.

Presiding officers for the year were: President, Armeena El; Vice-President, Belle Clemons; Secretary, Bernardine Newsome; Treasurer, Miriam Linden.



ALPHA KAPPA ALPHA

*ROW 1: E. Swan, C. Nevils, E. Hendrix, J. McAllister, E. Penn, S. Grazier, J. Frazier.
ROW 2: D. Burch, D. Johnson, W. Penn, M. Phillips, M. Van Seyke.*

DELTA SIGMA THETA

A. El, v. Holland, B. Clemens, B. Newsom, M. Linden, O. Covington, F. Barrington, E. Mason.



DELTA SIGMA EPSILON

ROW 1: M. Schlanderer, A. Doty, A. Lerdberg, M. Ctt, H. Bolla, P. Halama, M. Evans, J. Jensen. ROW 2: D. Banks, N. Overturf, L. Phillips, J. Villro, F. Czech, M. Baker, B. Nique, L. Bush, M. DeNio. ROW 3: M. Clarkson, M. Blanchard, D. Fry, S. Watts, B. Price, P. Firth, L. Murphy, F. Fournier, R. Kendrick, M. Runkle, M. Jacquemotte, J. Resner. ROW 4: B. Burt, E. Smith, J. Wilson, J. Steltcn, H. Gach, Joan Munro, J. Brosier, J. Eberts, B. Smith.

KAPPA MU DELTA

ROW 1: M. Bassett, M. Loughry, D. Semb, J. Myers, R. Shelkun, R. Oakes, P. Baker, B. Leonard. ROW 2: M. Mason, M. Kane, M. Stevens, L. Clements, C. Ccrrothers, K. Kimble, W. Wilmot, P. Ebeling, J. Kimble, J. Cathers, D. Adams, C. Kropf.

Delta Sigma Epsilon

The diary of any Delta Sig is full of pleasant memories of the year's activities. A gala hayride in the fall headed the calendar of social events. Homecoming found the girls working diligently on the sorority float, and after the big game, entertaining the alumnae at a reception at Starkweather.

The fall rushing season brought the sorority nine pledges. Several Christmas projects were undertaken, among which were the outfitting of a needy student at Rackham and sending a box to Hansen's disease colony at Carville, Louisiana. The Yuletide season was climaxed with a party given by the alumnae. The Panhellenic Dance on January 14 in McKenny Hall was a

huge success. This was an informal girl-bid dance. A second informal dance, the Double Dip, was also given with Theta Lambda Sigma.

Spring brought another rushing season and also a Musicale at the home of Mrs. Breakey. In May the seniors were feted at a breakfast given in their honor. Later on in the month, a picnic was held at Riverside Park. This gala event concluded the year's activities.

The club functioned efficiently under the expert leadership of the following officers: President, Margaret Baker; Vice-President, Nancy Overturf; Corresponding Secretary, Berta Lou Nique; Recording Secretary, Mary Ann De Nio; Treasurer, Jane Villro.

Kappa Mu Delta

Kappa Mu memories that won't fade: Burned hot dogs and warm soda pop at our rainy-day picnic (indoors)—the night we froze our new sponsor at our hayride with the Kappa Phi's—the slippery formals at the tri-sorority dance—the usual coffee at the Alumnae Homecoming "tea"—our unaccustomed ladylike airs to impress our mothers at the Mother's Day Luncheon and the resumption of our natural airs for the weekend at Wampler's Lake—our attempt to resurrect "angel robes"

for the May Bruncheon—"floating" in the Homecoming parade in a red sailboat—trying to steal our own show from the little ones in the Christmas Sing—Woolworth's best merchandise exchanged at the Christmas Party—Miss Meyer's new parlor game "The Glove Hunt" introduced at the pledge picnic—and all year long trying to hide our high spirits from Oakie's watchful eye and her Group Dynamics.

Pi Kappa Sigma

High spirits prevailed as Pi Kappa Sigma began the year's activities last fall. Some of the enthusiasm has been caught from Fran Johnston, president of Alpha Chapter, who attended the National Convention, held at Grand Canyon, Arizona.

The girls entered a float in the Homecoming parade with the theme "When All Hope Is Gone." The coffee and donuts served by the patroness, Mrs. Lawrence, were welcomed afterwards.

At Halloween the sorority enjoyed a party at Miss Richards' apartment. The hilarious slumber party at the home of Dorothy De Groff will not soon be forgotten. Other activities

were the Founder's Day dinner, and an Alumnae Card Party. One of the big events of the year was the Tri-Sorority Dance, which proved a real success. The February graduates were honored with a party near the close of the first semester. A record dance was held in March, and a grand week-end was spent at the lake over Memorial Day.

Officers for the past year were: Fran Johnston, president; Phyllis Greer, vice-president; Gloria Downing, recording secretary; Doris Greggs, corresponding secretary; Rose Winn, treasurer; Emily Lou Baily, keeper of the archives; and Mary Louise Wagar, sergeant-at-arms.

Sigma Nu Phi

Sigma Nu Phi has completed another successful year of participating in many and worthwhile civic and social activities.

The girls began the fall semester with a pledge breakfast at the home of Barbara Warner for the entire active chapter. Songs and gaiety presided over the inevitable Hayride held at Plymouth late in the fall season. Following the hayride, the members feasted on hot dogs, potato chips, and marshmallows at a "Weenie Roast" in Sleepy Hollow.

For the Homecoming celebration, the chapter presented a Chocolate Hour for the Alumnae. Presiding as hostess was Mrs. Charles Lamb. On February 25, Sigma Nu Phi presented their Sweetheart Ball, a semi-formal dance.

The members feel that one of their

most worthwhile projects was their Christmas project. At this time, the girls supported a Christmas family. The family chosen was a large one, and members bought a tree with all the trimmings, clothes, gifts, and food for them.

The past year, the loan fund of Sigma Nu Phi was re-established. This fund is available to all members who are in need of financial help. Patronesses are: Mrs. Bernice Douma, Mrs. James Warner, Mrs. John Sattler, and Mrs. Ray Dell.

Sigma Nu Phi functioned progressively the past year under the able leadership of the following officers: president, Jo Ann Kinginger; vice-president, Louise Wilson; secretary, Berniece Sadler, corresponding secretary, Madeline Clough; treasurer, Lois Truesdell; reporter, Joyce Bobier.

Zeta Chi Sigma

Since 1944, when Zeta Chi began reorganizing, many steps have been taken to strengthen the position of the fraternity on the campus. In the spring of 1949 eighteen men were pledged. Last summer, through the efforts of the alumni and active members, the house at 603 W. Cross was purchased. The active members came back to Ypsilanti early to help repair and redecorate the house. Mr. and Mrs. Koch became the house parents, and Amelia Jefferson is the new cook.

At Homecoming, the fraternity entered a float in the parade and decorated the front of the house.

Zeta Chi Sigma entered the Christmas Sing, and gave several parties in

the course of the year. With the cooperation of the fraternity patron, Dr. Loesell, plans are underway for the revival of many of the pre-war traditions of Zeta Chi Sigma. Among these newly revived traditions was the Spring Cruise, presented on May 19.

In the fall of 1949, seven men were pledged to the fraternity: Harry Davis, Henry Gottwald, Randolph Nelson, Francis Martau, Robert Munsell, Malcolm Pierce, and Raymond Vautaw.

The fraternity functioned very efficiently under the able direction of the following officers: president, Wally Manko; vice-president, Alex Janice; secretary, Jim Green; treasurer, Ted Polloway.

Sigma Alpha Delta

Sigma Alpha Delta, MSNC's youngest fraternity, has had a very eventful year. During the spring semester, the Tau Sig's formally elected to join the national Sigma Alpha Delta Fraternity, and thus became the Michigan Gamma Chapter of Sigma Alpha Delta.

During the fall semester, the fraternity and its guests had a gala time at a hayride held at Susterka Lake. Later in the evening, a square dance was held at the Lake. Stag parties during the year were frequent and enjoyed thoroughly by the members.

At the homecoming, Sigma Alpha Delta paraded a float with the slogan, "Bury Hope." On this float a dummy was hung, representing Hope College. Following the float were fraternity

members carrying a coffin. The Ann Arbor News printed a picture of this ingenious float.

In January, Sigma Alpha Delta held its annual Pledge Prom at McKenny Hall. This was an open-bid dance. Chuck Meyers and his Orchestra provided the music.

Outstanding among the spring social events was the banquet held in honor of becoming elected to the National Fraternity. Dr. John Sattler was the outstanding speaker. Also during the spring semester, members attended the national convention in Grand Rapids.

Presiding officers for the year were: president, Robert Ulrich; vice-president, Kenny Geyer; secretary, Robert LaMay; treasurer, Joe Berkey.

Sigma Tau Gamma

This year proved to be an active one for Alpha Theta chapter of Sigma Tau Gamma fraternity. Guiding the members through their many activities were Dr. Carl Erikson, Mr. Edmund Goings, Mr. James Kelley, and Mr. George DeLong.

Activities during the past year included four hayrides with the Four Hoarsemen and the Tarolli brothers to provide entertainment.

The big event of the year for the fraternity was the Sig Tau Dance held on May 13. The men also enjoyed a festive picnic at Plymouth Park on May 28. Under the managership of Larry Dolot, the teams of Sigma Tau have been in the thick of the fray in

sports this year taking many honors. Sig Tau is proud of Jim Bell, the star pitcher for the Normal Hurons, who has been signed up by the Philadelphia Athletics. There have been several Alumni functions during the past year, among which was an alumni dinner.

To help carry on the traditions of good sportsmanship and fellowship during the past year were the following executives: President, Ed Devine; vice-president, Walt Cieslac; recording secretary, Bill Froberg; treasurer, Pat McCauley; parliamentarian, Jack White; and athletic manager, Larry Dolot.



SIGMA ALPHA DELTA

ROW 1: C. Myers, K. Guyer, R. Wilson, Dr. Sattler, C. Eruse, J. Cuthbertson, P. Rutgers.

ROW 2: H. W. Johnson, R. Ulrich, G. Daart, J. Nieman, J. Berkey, R. Le May.

SIGMA TAU GAMMA

ROW 1: M. Uyama, J. Ford, C. Towner, J. Stephan, D. Slaker.

ROW 2: T. Nars, A. Fleming, J. Drew, W. Cieslak, C. Erikson, E. Devine, W. Froberg, D. Chamberlin, W. Dolot, R. Levering.

ROW 3: D. Kennedy, D. Mirzorian, E. Sussex, J. Wolski, D. Householder, W. Key, M. Graham, D. Stanbury, F. Houtteier, W. Dolson, N. Collard.

ROW 4: N. Wzyte, P. Johnson, J. Steve, M. Eyles, H. Kilgus, J. White, J. Tarolli, T. Briggs.



PHI DELTA PI

ROW 1: L. Robertson, S. Duszynski, H. Vartanian, L. Folsom, J. Wichternan, M. Duszynski, A. Pomrichowski, B. Valley.

ROW 2: W. Anstresz, E. Rieth, D. Bohlinger, P. Wilder, J. Moran, P. Day, M. Streit, C. Newton, P. Chase.

ROW 3: T. Bott, D. Alderson, D. Mauti, C. See, N. Felt, A. Bloomer, B. Denton, J. Weiss, D. Cossey.

ROW 4: D. Duff, J. Errante, D. White, J. Brown, B. Donegty, M. Whisler, O. Weipert, L. Bondy, J. Edwards, J. Wise, R. Spencer, R. Lieckfield, E. Kaleff, J. Slominski.

PHI SIGMA EPSILON

ROW 1: N. Ignasiak, D. Ellis, R. Walden, "Sig," R. Allan, W. Gilster, J. McDonald.

ROW 2: R. Schafer, R. Lee, T. Milldebrandt, W. Wilcox, H. Falatke, G. Hagen, M. Gcbrysiak, N. Miatsch, D. Smoker, E. Schulz.

ROW 3: R. Binder, L. Miller, C. Flynn, J. Buchalski, R. Wisel, J. Bell, H. Stanberry, R. Parks

ROW 4: E. Burt, E. Campbell, E. Hintz, B. Gillies, D. Wilcox, J. Roberts, K. Gendrum, F. Hendrick.

ROW 5: M. Sakorafis, R. Starks, J. McParland, J. GcJon, C. Murray, A. Berg, O. Caputo, J. Hipple, P. D' Connor, N. Krawczak, D. Hartsig, H. Perri.

Phi Delta Pi

Phi Delta Pi began a year of very interesting social activities with an informal dance held at McKenny Hall. Closely following was the big formal dance of the year, the Washington Dinner Dance. Presented by the active alumni, this dance is attended by representatives from all over the country. Johnny Squires presided as toastmaster at the dinner, and immediately following, all were entertained by a humorous skit, *If Men Played Cards as Women Do*. It was estimated that between 250-300 couples were present. Music was provided by Ken Norman for the dance following.

During April, the members held a hayride at Susterka Lake. Later in the

evening, all had a gala time round and square dancing. In May Phi Delta Pi enjoyed a banquet at Inglewood Inn in Detroit. Still in the mood for food and fun, the members held a stag picnic at Dexter Park a few weeks later.

During the year, Phi Delta Pi initiated a new chapter at Ball State University in Muncie, Indiana. On the home front, they boasted seven new pledges.

This fraternity functioned efficiently during the year under the guidance of the following executives: president, Leslie Folsom; vice-president, James Wichterman; secretary, Alex Pomnichowski; corresponding secretary, Ollie Weipert; treasurer, Michael Duszynski.

Phi Sigma Epsilon

The Lambda chapter of Phi Sigma Epsilon fraternity began the school year very successfully by defending its grand prize float title for the second consecutive year. Outstanding among the year's social events was the spring party at which the Phi Sig alumni were well represented. The athletic teams also maintained a successful season in intramural sports.

One of the main topics of interest that circulated around the group was the planning of the Phi Sig National Conclave. It was decided that the Conclave is to be held at the Book-Cadillac Hotel in Detroit during the last week of August, 1950. All Phi Sigs

throughout the United States are looking forward to this occasion. This will be the first National Conclave to be held in Detroit in the history of Phi Sigma Epsilon.

Directors of the year's activities were Thomas Milldebrandt, president; Len Miller, vice-president; Norm Miehatch, corresponding secretary; Dave Smoker, recording secretary; Martin Gabrysiak, treasurer; Ed Schulz, social director; Ed Campbell, athletic manager; Keith Gundrum, sergeant-at-arms; Fred Hendrick, house manager; Claire Flynn, pledge master.

Arm of Honor

The Arm of Honor started the year off with a bang by winning the football championship in the Inter-Fraternity League. To honor the victors, a gala hay ride was given at Susterka Lake by the runners-up, Phi Sigma Epsilon.

Many interesting activities followed the hay ride. For the Homecoming parade, the Hammerheads produced a unique float tagged "Scuttle Hope." The biggest social event of the semester was a semi-formal dance, Annual Ball of Honor, presented on November 5, with "Falling Leaves" as its theme. Then, during Christmas vacation, about twenty members visited alumnus brother Gus Howard, who is appearing at a Detroit night club, and helped him serenade the customers.

Last of all, to climax the year's social events was the annual Alumni Banquet on May 27, when the brothers gave a rousing welcome to the Alumni of past years.

During the fall semester, the fraternity took in twelve new brothers, and have just finished pledging five new men, making a total of forty-six active members, the largest number in the Arm's history.

Officers for the year were Lord High, Pat O'Hara; Commander, Stan Wawryzyniak; Vice-Commander, Tom Stewart; Scribe, Jerry Peters; Treasurer, Don Harrower; Corresponding secretary, Jim Holdridge; Chaplain, Doug Smith; and Pledge Master, Jim Tascoff.

Kappa Phi Alpha

Not being able to resist the beautiful mild fall weather and full harvest moon, members of Kappa Phi Alpha began their year with a hayride at Cherry Hill. Guests were members of the Kappa Mu Delta sorority. With hayseed still in their hair, the members held a square dance at Cherry Hill early in the winter season.

From rags to riches, Kappa Phi Alpha presented their Annual Red Rose Ball on January 21, at Charles McKenny Hall. This semi-formal dance was held to welcome new members into the fraternity.

In spring, a banquet was held at McKenny Hall for the members. And

last of all, the year ended the way it began — with another hayride at Cherry Hill. Following the hayride, everyone enjoyed hot dogs, potato chips, and marshmallows at a Wiener Roast. As in every Kappa Phi Alpha social activity, the evening ended with singing songs, old and new. Stag parties were held throughout the year.

Under expert guidance, Kappa Phi Alpha functioned efficiently during the past year. Executives presiding were: Alpha, Don Bloomhuff; Beta, Jerry Raymond; Gamma, Bernie Miller; Corresponding Gamma, Robert Dean; Delta, Elvin Betz.



ARM OF HONOR

- ROW 1: B. Shankie, J. Rynearson, B. Slater, H. Van Wagner, J. Gornall, N. Oliver, J. Plaza, B. Ostrow, J. Stemmelen.
 ROW 2: A. Adams, J. Martin, J. Peter, J. Van Wagner, F. Leib, D. Eskin, M. Lawson, D. Smith, J. Holdridge, J. Kouzoujian.
 ROW 3: S. Wawrzyniak, D. Harrower, A. Angelcacci, W. Honert, G. Georke, J. Mora, P. O'Hara, R. Kuster, J. Peters, L. Keller, J. Harrower.
 ROW 4: W. Chmelko, L. Pacioni, E. Giordano, O. McCourt, J. Tascoff, C. Alber, G. Smith, T. Stuart, T. Huizenga, D. Goodson, J. McMurray.

KAPPA PHI ALPHA

- ROW 1: B. Dean, J. Williams, E. Betz, J. Raymond, D. Sanders, D. Bloomhuff, B. Miller, C. Barnett, F. Clouse.
 ROW 2: G. Marshall, L. Cunningham, P. Williams, G. Butler, T. Roucoh, T. Doenges, D. Buckholz, B. Collyer, I. Betz, H. Ackerman.
 ROW 3: E. Seidl, D. Ross, R. Matthews, D. Minzey, B. Wells, W. Evanoff, L. Sauvage, F. Chadwich, D. Welkenbach.
 ROW 4: A. Lewis, M. Kiley, B. Baum, C. West, M. Cabbage, M. Danzeisen, W. Weatherhead, R. Harteg, R. Ohlinger.



INTER-FRATERNITY COUNCIL

ROW 1: R. Levering, B. Miller, T. Naas, T. Huzinga, N. Krawczak.

ROW 2: A. Conklin, S. Kachaterian, G. Slorain ki, J. McMurray.

ALPHA GAMMA UPSILON

ROW 1: R. Masor, A.C. Weir, A. N. McClellan, D. Yernes, D. Kuechle, J. Carmen, J. Domagalski, H. Robson, M. Scherer, M. Angelo.

ROW 2: H. Shelraw, R. Jackson, B. Herres, A. Conklin, H. Frye, H. Bradshaw, D. Zieher, R. Tillen, R. Boyle, D. Ward.

ROW 3: D. Van Becelaure, R. Lisowski, S. Zambito, S. Kachaterian, G. Diehl, F. Boyer, D. Vetal, J. Dougherty, J. Eyrton, T. Jesue, J. Thompson.

Interfraternity Council

The Interfraternity Council has had a very successful year in governing the pledging activities of the fraternities on this campus. Not only does the Council set up rules governing behavior of students, but also inflicts penalties on those who do not abide by them.

Aside from its regular duties, the Council has helped with some of the activities concerning the children at the Rackham building. One of these activities was to attend the children at their swimming period.

One of the Council's more pleasurable projects was to organize the pledges of the various fraternities to sing at the girls' dormitories. To show

their appreciation, the girls turned the tables and serenaded the men.

On March 11, the Interfraternity Council sponsored their annual informal dance, at McKenny Hall. Vic Peters and his orchestra provided the music, and it was estimated that approximately 180 couples attended.

At the end of each semester, the members of the Council were awarded a key in appreciation for services rendered during the year.

This year, the Council was expertly managed by the following officers: president, Thomas Naas; vice-president, Ted Huizenga; secretary and treasurer, Bernie Miller.

Alpha Gamma Upsilon

Alpha Gamma Upsilon started its second year of activity on this campus with an enrollment of forty-three members. With its nine new pledges, the fraternity jumped right into the spirit of Homecoming by entering a giant war canoe in the annual parade. In November, the chapter played host to other members of the national fraternity at a semi-formal dance held in Charles McKenny Hall. At Christmas the group continued its annual tradition of collecting food for the needy families of Ypsilanti.

January found Alpha Gamma Upsilon initiating pledges at a pledge ceremony which included pledges from three other chapters. This ceremony was followed by a banquet held

at the Huron Hotel, at which the sponsor, Dr. John Virtue, was his usual witty self.

A new group of pledges was initiated in March. April 1 was the scene of riotous excitement; the chapter held its annual masquerade open-bid dance at McKenny Hall. In May the national convention was held in Fort Wayne, Indiana.

Alpha Gamma Upsilon functioned efficiently under the student leadership of the following officers: president, William Pitchford; vice-president, Robert Boyd; secretary, Don Wood; corresponding secretary, Douglas Kuechle; treasurer, Jerry Sheltraw.

Sigma Sigma Sigma

Success crowned the first major activity of Sigma Sigma Sigma when its Homecoming float, "Cooling Hope at O," was awarded a prize. During Homecoming week-end the Tri Sig's welcomed their alumnae at an afternoon coffee hour.

A hayride at Susterka Lake highlighted the Tri Sig calendar in November. As Christmas neared, Tri Sig's began collecting clothing for needy children in the surrounding area. The girls also sent a Christmas package to a little English orphan they have adopted.

In March Tri Sig alumnae were feted at a formal dance in McKenny Hall. Old and new acquaintances had a

merry get-together in April, when Founder's Day was celebrated with a luncheon for alumnae and active members.

The sorority wound up its social season with a Mother and Daughter Luncheon, and entertained the seniors and new members at a party at the lake.

Sigma Sigma Sigma functioned efficiently under the able leadership of the following officers: president, Norma Cadorin; vice-president, Helen Eveland; recording secretary, Jean Eisen Beiser; corresponding secretary, Mary Andonian; treasurer, Joyce Nurenburger; keeper of the grades, Nancy Burrell.

Theta Lambda Sigma

Starting out the season with a fine flourish, the Theta's held a formal dinner-dance at the Farm Cupboard. Then the Homecoming Tea held at Mrs. Blackenburg's was enjoyed by Thetas and their alums, talking over the former years and celebrating the Thetas second place prize for their "Let's Lick 'Em" float. We then looked forward to the Double Dip Dance given with the Delta Sig's in March, the Dad's Reception, and Mothers' Luncheon, all of which turned out in fine style.

On the more serious side, Theta's contributed to CARE, W.S.S.F., and

dressed Bo-Peep and Little Black Sambo for Rackham's Book Week pageant.

Theta's then wound up the spring season with a picnic in the Hollow and bid the seniors adieu at the annual Seniors' Breakfast.

Directing the year's activities were our advisor, Miss Beatrice Norton; president, Dorothy Brandt; vice-president, Elaine Sanders; recording secretary, Delores Soderquist; corresponding secretary, Mary Joe Baldwin; treasurer, Lillian Filsinger; and sergeant-at-arms, Joanne Kennedy.



SIGMA SIGMA SIGMA

ROW 1: J. Nuernberger, M. Andonian, N. Burrell, N. Cadarin, Miss Stinson, J. Eisenbeiser, H. Eveland, A. Clements, Dorothy Morse. ROW 2: N. Nebel, M. Brooks, E. Smith, J. Moran, M. Thompson, J. Hartung, S. Madison, N. Barenow, B. Orr, P. Beeman, D. Yost, M. Bradley. ROW 3: H. Waterman, R. Shadford, M. Schelawske, N. Sutton, N. Beaugrand, A. Williston, S. Paul.

THETA LAMBDA SIGMA

ROW 1: J. Kennedy, J. Barkley, D. Soderquist, M. Baldwin, B. Norton, D. Brandt, E. Sanders, L. Filsinger, J. McMurray, E. Erandt. ROW 2: L. Richert, E. Groot, B. Sterl, L. Pearson, P. Scanlon, H. Digon, J. Allison, B. Schmidt, P. Anderson, A. Smith, S. Newman, D. Campbell. ROW 3: P. Branstetter, R. Stamos, N. Axtel, J. DeKlerk, B. Jordan, S. Butler, C. Carvallis, E. Ringle, K. Shannon, P. Earling.



PI KAPPA SIGMA

ROW 1: M. Ey, E. L. Bailey, D. Signor, F. Johnston, D. Richards, F. Greer, M. L. Wagar, G. Downing R. Winn. ROW 2: M. Ballagh, L. Stevenson, D. Nevins, B. L. Smith, N. Hay, V. Stiebling, A. Schiller, P. Atwood. ROW 3: D. Gonser, A. Scott, A. Stein, J. Jacobs, B. Schneider, L. Lancaster.

SIGMA NU PHI

ROW 1: J. Gilles, J. Kinginger, C. Climer, Mrs. Douma, Mrs. Warner, Mrs. Sattler, J. Brint, B. Warner, A. Lovell, S. Barner. ROW 2: A. Crossman, B. Sadler, G. Varner, P. Pipe, M. Tufer, M. Pellowe, L. Truesdell, E. Johnson, P. Haaren, B. Tait, M. Gray, G. Lang. ROW 3: N. Pilcher, K. Challis, M. Clough, L. Wilson, J. Bobier, M. Pumroy, M. Beall, J. Griffith, J. Lovitt, D. Lloyd, I. Donnelly, B. Riddle, P. Bunn.

The Art Club

Eager, energetic-looking students seen hurrying toward the Arts Building every Saturday afternoon during the past school year were the inspired members of the Art Club. This club, sponsored by the Art Department for those students interested in art and creative activity, gathered weekly for open studio meetings. Here members had an excellent opportunity to meet others sharing similar interests, and to work on personal projects, receiving personal guidance. Those interested in life painting were provided with a live model.

"All work and no play makes Jack a dull boy," say the Art Club members.

Therefore, excursions were planned periodically which served for pleasurable as well as educational purposes. A three-day trip to the Chicago Museum was the highlight of the year's activities. Other excursions were trips to the Toledo Museum of Art and the Detroit Art Institute.

A fitting climax to the year's events was the student and faculty art exhibit held in April. The exhibit provided an opportunity to display individual works accomplished during the year.

Officers for the year 1949-50 were Gawaine Dart, president; Connie Carrothers, secretary; and Janis Schaefer, treasurer.

Association for Childhood Education

During the past year, prospective teachers interested in broadening their scope of knowledge in early elementary teaching had the opportunity to secure supplementary information about children through membership in the Association for Childhood Education. This year, a program of varied activities was planned and successfully executed under the efficient guidance, of Miss Syverson, Miss Hester and Miss Skinner, faculty advisors.

Actual contact with children through workshop programs was especially helpful to members of the A.C.E. who were unfamiliar with teaching methods and supervision of children's activities. One of the most pleasurable of these programs was the Christmas Party given for the needy children of Ypsilanti. Here children received jig-

saw puzzles, dolls, and other toys made by the A.C.E. members. Other workshop programs, as learning the technique of operating a tape recorder, made the year's program particularly interesting.

Speakers were another medium through which members received additional information concerning early elementary teaching. One of the most interesting speakers was Miss Virginia Cooper of Roosevelt School in Ypsilanti, who spoke to the members on the behavior and development of pre-school children.

Student leaders of the A.C.E. during the year were: Lois Shankwiler, president; Wilma Griffiths, vice president; and Connie Church, secretary-treasurer.

Chemistry Club

The Chemistry Club has as its purpose to further the common interests of students, alumni, and faculty in the field of chemistry.

Among the outstanding activities of the club were the annual Alumni and Anniversary Dinners. Club meetings were highlighted by such interesting programs as scientific movies, talks by eminent scientists, and demonstrations.

Directing club activities this year were Floyd Ouellette, president; George Helvey, vice president; and Margaret Stanford, secretary-treasurer.

Dr. Brundage acts as patron and advisor.

The club has been functioning for forty years under able leadership, and alumni members have contributed to many outstanding scientific projects, such as atomic, biochemical, and medical research. At the 1941 Anniversary Dinner, the B. W. Peet Scholarship Fund was originated in honor of Professor Peet. Awards from the income of this fund have since been made to outstanding students majoring in chemistry. Margaret Stanford and Robert Theriault were this year's recipients.

Collegiate Country Life Club

The Collegiate Country Life Club has enjoyed a year of entertaining and educative programs. Composed primarily of students on the State Limited Curriculum who are preparing to teach in rural areas, the club was under the leadership of Gail Williams, president; Gerry Barnum, vice president; Betty Yago, secretary; and Donavee Cook, treasurer. Miss Ethel O'Connor and Mr. Donald Currie acted as faculty advisors.

One of the most valuable of the year's activities was a talk by Mr. Rex Wedel, Jackson County Assistant Superintendent of Schools, who spoke to the girls on the subject of the relations

of the teacher to the school administrators.

A Christmas party for the children of Carpenter School, at which many two-year students do their practice teaching, was the outstanding event of the first semester. A play, "And Then the Bells Rang," was presented; games were played; and gifts were given to the children.

Spring social events included the annual picnic and a tea honoring the students graduating with the State Limited Certificate.

The club has a membership of one hundred and twenty-five students.



CHEMISTRY CLUB

ROW 1: N. Uoach, J. Harris, J. Sellers, P. Brundage, M. Stantora, G. Halvey, M. Carr, J. Boggs, L. Escobar, S. Hartlein.
 ROW 2: H. Vcrtanian, E. Detroyer, O. Mittelstaedt, J. Mover, W. Gale, M. Pool, R. Kamischke, K. Kelley, M. Eyles,
 W. Doisen, P. Clark, C. Webber, J. Rutz.

COLLEGIATE COUNTRY LIFE CLUB

ROW 1: D. Fuller, M. Notten, D. Cook, G. Williams, M. O'Connor, E. Yago, G. Barman, M. Wagar, P. Daly.
 ROW 2: M. Verhoeven, J. Fuller, N. Denton, V. Bojack, P. Myers, J. Denton, D. Tucker, M. Brown, L. Vandecar, C. Stock,
 W. Innes, V. Bowden. ROW 3: J. Reist, S. Wright, B. Jones, L. Fuller, B. Sischo, M. Schigoda, D. Adams, O. Shinn.



DEBATE CLUB

ROW 1: R. Heitzner, J. Kouzoulian, J. Ernst, N. Eastman, B. Hawk, A. Angelocci, J. Covington, R. McDougall.
 ROW 2: N. Burk, W. Fortney, L. Folsom, B. Voigt, R. Sharp, J. Knowles, R. Sunday, R. Goldstein, M. Cabbage, M. Troub.

ENGLISH CLUB

ROW 1: B. Hawk, J. Barkley, I. Mafouris, L. Robertson, F. Eckert, B. Valley, B. Schmidt, B. Fischer.
 ROW 2: N. Eastman, I. Lewis, R. Colwell, G. Merkel, J. Slominski, R. MacFarlane, D. Cook, C. Steen, J. Mang,
 B. Nique, G. Sincers.

Debate

The Debate Squad has had an extremely active and interesting year. The twenty-two debaters have participated in twenty-one inter-collegiate debates, meeting teams from many other states and making several out-of-state trips. The nation-wide college debate topic for this year has been the following: Resolved: That the United States should nationalize the basic non-agricultural industries.

The season began in December with the Michigan State Novice Tournament at Lansing. An elimination tournament was held here to determine the two teams which were to take part in the Great Lakes Tournament at Bowling Green, Ohio. Four teams attended the Buckeye Tournament at Kent State.

The Men's State Tournament was held at Lansing, and the Women's

State Tournament at Wayne University.

Our teams also attended the University of Michigan Cross-Question Debate Tournament. In April, four teams returned to Bowling Green for a Novice Tournament. On the same day, two teams were in the Michigan Teachers' College Tournament. The final event was the Regional Pi Kappa Delta Tournament in Grove City, Pennsylvania.

The team as a whole made a fine record. M.S.N.C. won the Michigan Teachers' College Tournament, and tied for first place in both the State Men's and Women's Tournaments. The teams took second place at the Novice Tournament in Bowling Green.

The debate group is directed and coached by Mr. Norwood Eastman.

English Club

This year the many activities of the English Club reflect the enthusiasm of its interested members. The first undertaking was to elect officers. At the largest meeting of the year, Lyle Robertson was chosen president; Beverly Schmidt, vice-president; Ismene Maxouris, secretary; and Bill Valley, treasurer. At the same meeting, Mr. David Hawes of the speech department presented selected readings from Shakespeare.

Also presented was a discussion on student teaching led by Miss Brown

and Miss Langworthy, critic teachers at Lincoln and Roosevelt. Two skits were given by students of Dr. Sanders' methods class showing how the teaching of literature in high school can be varied. At another meeting, Mr. Slay of the education department led an informal discussion on the teaching of English.

At the last meeting in May, officers for the next year were chosen, and an address was given by Mrs. Magoon.

The organization was again under the directorship of Miss Eckert.

Gavel and Rostrum

Gavel and Rostrum has been an active and ambitious group this past year. The many new members seem as eager as the old to keep the organization a progressive one on our campus.

A radio guild, with Ralph Sharp and Robert McDougall as co-chairmen, has been formed within the group. Its first program was successfully presented over station WPAG. The program explained the function of the Michigan State Normal Student Council and the activities of the Gavel and Rostrum Club. In preparation for the radio presentation, the club members observed a University of Michigan student broadcast in Ann Arbor.

The organization is primarily interested in speech activities; it strives to provide for its members varied speech experiences and to give them opportunities to listen to the best in speech

work. Throughout the year the members presented round-table discussions, forums, debates, impromptu speeches, and dramatic readings and interpretations. A pleasant addition to the club's program agenda was a speech given by President Elliott on the pertinent subject of state aid to education.

The organization had various social activities throughout the year. The members attended "King Lear" in Ann Arbor, and held their Spring Banquet in May.

First semester officers were Roland Duke, president; Rudy Ruppe, vice president; Jackie Jacobs, secretary; Emory Dare, treasurer. During the second semester, Emory Dare was president; Jim Burke, vice president; Jackie Jacobs, secretary; and June Richardson, treasurer.

History Club

Open to students who major or minor in history or social science, the History Club meets once every month and presents educational and entertaining programs. Several changes in organization were made this year. In accordance with the newly adopted constitution, a fifty-cent initiation fee per member was levied each semester to defray the expenses of the meetings.

One of the outstanding meetings of the year was Professor Howard Blackenburg's lecture about his trip to Europe, in which he revealed interesting

facts pertaining to the war recovery in England, France, and Germany. The club invited the whole college to hear Professor Blackenburg.

Members enjoyed the movie "Driven Westward" starring Tyrone Power at another meeting.

The club was under the leadership of Sam Perry, president; Bill Froberg, vice president; Martha Beall, secretary; and Jack Mobley, treasurer. Miss Elizabeth Warren of the History Department acted as sponsor of the group.



GAVEL & ROSTRUM

ROW 1: E. Kureth, R. McDougall, R. Sharp, R. Duke, J. Sattler, R. Ruppe, J. Jacobs, E. Dare, R. Highfield, M. Troub, I. Heesch ROW 2: L. Lancaster, D. Frede, A. Kaiser, S. Harzlien, J. Burke, T. Boggs, O. Pfoffmann, A. Church, B. Leonard, V. Petitpren, B. Schaeffer, C. Wentworth, B. Kcminski, J. Richardson.

HISTORY CLUB

ROW 1: M. Pumroy, F. Johnston, E. Nevins, J. Mzbley, P. Hobbell, S. Perry, M. Eeall, J. Bredernitz. ROW 2: W. Cieslak, J. Aldridge, L. Porretta, W. Burns, A. Makolin, G. Hevens, R. Newcomb, E. Sussex, E. Prong, K. Greer.



HOME ECONOMICS CLUB

ROW 1: B. Blzer, M. Cashmore, D. Kern, C. Kelly, L. Filsinger, B. Wenzloff, D. Lessner, M. Kovitz. ROW 2: S. Farrell, J. Myers, L. Welch, E. Underbink, F. Barrington, S. Tiffany, M. Holland, S. Hartlin, L. Walker, J. Wingate, E. Bauch, M. Wilson, M. Palace. ROW 3: B. Borden, E. Ringel, R. Schultz, D. Yost, A. McWurter, D. Durham, J. Rochon. P. Elardson, J. Schiwal, A. Whitney.

INDUSTRIAL ARTS CLUB

ROW 1: R. Hartsig, C. West, W. Chmelko, H. Barsuhn, F. Tabor, J. Byron, D. Heidenberger. ROW 2: H. Maynard, J. Stachnik, R. LaBounty, B. Schreider, G. Willoughby, H. Douma, N. Risk, S. Glow, K. Nelson. ROW 3: D. Nelson, L. Hiddle, R. Lisowski, J. Ancerson, K. Baughman, L. Rogers, N. Minatsch, E. Zulkey, L. Durfee, J. Martin, W. Kistler, R. Starks, M. Mossman. ROW 4: D. Reynolds, C. Gross, J. Burke, M. Teore, B. Marlow, T. Matylewski, M. Sakorais, J. Buchalski, J. Musser, A. Gallup, E. Gratsch.

Home Economics Club

A Getting-Acquainted Party, held at the Home Management House, followed in November by the formal initiation of new members, was the first major activity of the Home Economics Club. The Christmas season brought one of the highlights of the year, the annual Christmas dinner given by the members of the club for their parents. Following the dinner of turkey, plum pudding, and all the trimmings, the group was privileged to hear a few words from President Elliott, Dean Isbell, and Miss Bauch. Earl Baggett gave a reading from Dickens' CHRISTMAS CAROL, and Margaret Kovitz led the singing of Christmas songs.

In March a professional meeting was held. Irene Maier, Administrative Dietitian; Doris Jedele Vanden Belt, homemaking teacher at Willow Village; and Jeanne Kenny Dickson,

homemaking teacher at Wayne High School, returned to campus and told about their work and the ways in which home economics training has benefited them.

Several members of the club went to the Home Economics Convention at Michigan State College in April. Here they met with home economists from all over Michigan and learned what is being done elsewhere in the field. April also saw the return of many familiar faces at the annual Alumni Luncheon. In May, with the coming of spring, the club rounded out the year with a farewell picnic for the seniors, at which time the new officers were installed for next year.

Officers of the club were Donna Kern, president; Lillian Filsinger, vice president; Nancy Cole, secretary; and Barbara Wenzlaff, treasurer.

Industrial Arts Club

No member of the Industrial Arts Club could complain of having "time on his hands" during the past year. The full schedule of activities was highlighted during the fall season by a Fun Night held in the Roosevelt gym, where square dancing and games kept club members in a lively mood. But the club can boast of accomplishments other than successful social events. During the Christmas season, the group, in cooperation with the merchants of Ypsilanti and the Goodfellows, planned and made over two hundred toys for underprivileged children. During the year the club sponsored a number of moving pictures covering various subjects in the industrial arts field, worked

on an alumni file, and cooperated with several college departments when construction work or printing was needed. One of the big events of the year was the club's attendance at the Michigan Industrial Education Society Convention at Grand Rapids. A picnic brought the year to a close.

Harold Doume, president; Ralph Liechfield, vice president; Barbara Schneider, secretary; and Joseph Stachnik, treasurer, led the club's numerous activities. The group enjoyed the sponsorship of Mr. George Willoughby and the active cooperation of the other faculty members of the Industrial Arts Department.

The International Relations Club

Every Thursday evening a group of Michigan Normal students is to be found in McKenny Hall indulging in heated debate. These students are members of the International Relations Club, who under the leadership of their officers—Charles Touner, president; Donald Stein, vice president; and Jeanne Kelly, secretary-treasurer—learn about and discuss topics of international and domestic interest. The policy of the club is to hear all sides of the question discussed and leave the formulation of a definite stand on the matter to the individual. The motto of the club may very well be Voltaire's statement, "I disapprove of what you

say, but I will defend to the death your right to say it."

The members hear speakers from off-campus as well as local professors and student panel discussions. Among the outstanding speakers of the year was Professor Howard Blackenburg, who told the club of his trip to Europe, and of the problems faced by the people there. This spring several members attended the Tri-State convention of the National Association of International Relations Clubs, with which the local club is affiliated. With the coming of warm weather, the members laid aside their discussions long enough to end the year's activities with the annual spring picnic.

Library Club

The year 1950 saw the origin of the Library Club on the Michigan Normal campus. Until January of this year the library students had been without any associational ties. It is the hope of this new organization to stimulate future members and to foster a closer feeling of unity among library students. Membership is open to all students with a major or minor in School Library Service.

Serving as officers this semester were Betty Lord, president; Emmy Lou Bailey, vice president; Doris Selby,

secretary; and Frances Johnston, treasurer.

The activities of the group have included talks by several librarians, social hours, and a trip to the Cranbrook Library.

The Library Club owes much of its initial success to the teaching members of the library staff—Miss Andrews, Mr. Cleveringa, Miss Rosentreter, and Mrs. Bates—who so willingly gave their time and suggestions to help make this organization possible.



INTERNATIONAL RELATIONS CLUB

ROW 1: S. Kesicki, A. Carpenter, K. Armstrong, J. Kelly, C. Towmer, H. Blackenburg, A. Westphal, D. Davis, R. Gerke, F. Walter.

ROW 2: J. Faivy, A. Simon, J. Mackinden, J. Moffat, J. Valusek, D. Perry, B. Royce, M. Cabbage, P. Benge, J. Folsom, P. Fischer, B. Hannan.

LIBRARY CLUB

ROW 1: M. Rosentreter, W. Bates, J. Cleveringa, D. Selby, B. Lord, F. Johnston, E. Andrews, L. Rush.

ROW 2: E. Nacman, T. Finn, J. Clay, D. Davis, D. Johnson, A. Wood, B. Scott.



MATHEMATICS CLUB

*ROW 1: P. Waara, M. Davidson, R. Pate, E. Goings, J. McParland, H. Falahee, M. Donahoe, C. Erikson.
 ROW 2: B. Schmidt, I. Harger, E. Detroyer, O. Mittelstaedt, J. Eyles, W. Martin, D. Toolay, A. Mackelwich, M. Yliet,
 D. Carroll, M. Glover. ROW 3: C. Webber, R. Hotchkiss, E. Steinman, R. Aratani, G. Yassoff.*

MUSIC CLUB

*ROW 1: E. Swan, M. Grattan, R. Lenhieser, M. Mull, R. Eastman, D. James, M. Miller, O. Shears.
 ROW 2: H. Minkoff, J. Kayganich, L. Gonda, D. Slaker, E. Bagatini, R. Boatwrigat, R. Spæncer, P. Nicolcia, D. Fant.
 B. Cornwell, L. Wagar, B. Knoblauch, J. Redman. ROW 3: P. Burnett, P. Irwin, M. DeNio, J. Woodworth.*

Mathematics Club

After early reorganization meetings, the Math Club began planning for its annual Christmas party. On December 1, a large gathering enjoyed the movies, games and refreshments served in Starkweather Hall.

During the second semester, several interesting programs were presented by the students. Russ Hotchkiss discussed non-Euclidian geometry; Jim Eyles instructed the group in performing interesting coin tricks; Beverly Schmidt reported on the national convention in Chicago for teachers of mathematics, and Norman Tanbar led a panel of student teachers in a

discussion on student teaching. After each meeting, the groups adjourned to the union grill for interesting informal chats over coffee.

On May 25th, the organization journeyed to the Hollow for its annual spring picnic. After a supper of hot-dogs, potato salad, and cokes, the group split into teams for a lively game of baseball.

The group was sponsored by Mr. Goings and Mr. Falahee. The officers were Jack McParland, president; Russ Davidson, vice-president; John Harrower, secretary-treasurer; and Pat Waara, corresponding secretary.

Music Club

The Music Club, an organization composed of music majors and other students interested in music, desires to stimulate a professional spirit among its members. An attempt is made to broaden the student's knowledge of the various phases of music and to foster friendship among the students.

With the guidance of Miss Dorothy James, faculty advisor, this year's officers — Robert Lenheiser, president; Marjorie Mull, vice president; and Roseland Eastman, secretary-treasurer—planned an active schedule.

Among the social activities of the year were three outstanding events.

The annual Halloween Party, held in Pease Auditorium, was heartily enjoyed by all who attended. Then, of course, there was the formal initiation of new members into the group. As the curtain went down on the final weeks of school, the annual Spring Breakfast was held at Recreation Park.

Highlights among the year's musical events were the Instrumental and Vocal Recital given during Freshman Orientation Week; the annual Manuscript Recital, which is a program featuring original compositions by the music students; and a variety of student recitals.

Natural Science Club

A variety of programs highlighted the year for the Natural Science Club. As picnicking ranks high among the favorite pastimes of the club, a fall picnic topped the list of activities.

At the regular meetings, movies were shown on Michigan, deep sea animals, and birds; colored slides on "Nature in Michigan" were also presented. Lectures were given on soil conservation and experimental nutrition. A chalk-talk on "Our Naturalist Presidents" proved particularly enjoyable. A Christmas project, making holiday wreaths, allowed club mem-

bers to exercise their talent and ingenuity. Informal coffee hours followed each program.

Two new types of programs were initiated this year. The first type was an election dinner, at which time the new officers were elected. The second type was an alumni program at which former members related their experiences in their field of work.

The officers of the club are Frank Sinclair, president; Roger Armour, vice-president; Mary Vukovich, secretary; and Wayne Shank, treasurer. Dr. Wallace is the faculty advisor.

Occupational Therapy Club

A wiener roast and cider sip in the Hollow brought the members of the Occupational Therapy Club together for their first social gathering of the year. The Christmas season saw the club working on a Christmas play written by Barbara Sauder and directed by Mr. Hawes. Performances were given at the Rackham School and the Ypsilanti State Hospital. At Easter the O.T.'s gave an Easter Egg Hunt for the children of the Rackham dormitory; games, prizes, and favors were the order of the day.

In May several delegates were sent to Kalamazoo for the annual convention of the Michigan State Occupational Therapy Association. Money to finance this trip was raised by the annual bazaar held at McKenny Hall at Christmas time. Also in May the club

enjoyed a banquet at Castle Inn, which was followed by the installation of new officers. The year's activities were brought to a close with the annual spring picnic.

In the bi-monthly meetings the members learn of new crafts, see movies relating to the use of occupational therapy in rehabilitation, and hear guest speakers. The club has also arranged field trips to the Detroit Creative Workshop and to the University Hospital in Ann Arbor, where the members have the opportunity to see occupational therapy in practice.

The following served as officers of the club: Laura Everhart, president; Doris Sutton, vice president; Shirley Braddon, secretary; Barbara Sauder, treasurer; and Margaret Fetterly, social chairman.



NATURAL SCIENCE CLUB

ROW 1: B. Gray, M. Vukovich, R. Armour, W. Shank, F. Sinclair, C. Loesell, M. Curtis, H. Wallace, F. Felcher, M. Best.
 ROW 2: K. Yankee, B. Merritt, C. Webber, D. Young, L. Tomaszewski, W. Miller, D. Rushee, R. Nicolson, L. Chapman,
 A. Mackelwich. ROW 3: H. Goldberg, J. Jay, E. Key, J. Dodd, C. Walls, J. Johnson, E. Wozniak, L. Powell. ROW
 4: M. Stantord, B. Zaccari, H. Ayan, D. Kemp, B. Chrobak, B. Gauss, K. Conachen, M. Brown, N. Cadarin, J. Zwickey,
 S. Ferrall.

OCCUPATIONAL THERAPY

ROW 1: D. Harris, M. Ey, P. Meyer, D. Sutton, L. Everhardt, G. Traey, B. Sauder, S. Braddon, B. Miller, H. Stremick.
 ROW 2: N. Armitage, M. Fetterly, L. Arnold, N. MacLean, M. Cook, S. Benning, M. Slater, L. Czaj, J. Hartung,
 L. Pearsor, A. Walter, J. MacDonald, P. Thurston, B. Hayashida.



OFF-CAMPUS WOMEN

ROW 1: R. Shadford, N. Burrell, H. Rudin, M. McCall. ROW 2: M. Evans, N. Barenow, S. Jarnes.

ORCHESIS

*ROW 1: B. Newsom, C. Nevils, E. Farwell, S. Favinger, J. Brint, N. Amerman, B. Favinger, G. Lyons, S. Graham
 ROW 2: B. Sischo, D. Fry, M. Luiden, N. Lynch, P. Lukaszewski, M. Blanchard, K. Kimbal, N. Barenow, J. Hartung,
 B. Sadler, B. Bryant, S. Bernard.
 ROW 3: M. Palace, N. Nims, J. Redmond, A. Westphal, M. Evans, D. Robertson, H. Gach.*

The Off-Campus Women's Association

The Off-Campus Women's Association, made up of girls not living in college dormitories, aims to provide its members with an opportunity to participate in campus activities and to become familiar with college life, especially during the freshman year. Its membership this year numbered over 250 girls.

The well-planned program of social activities included a card party, a splash party, a potluck supper, a picnic, and a theater party. The Christmas season found the girls lending a capable hand at the All-College Christ-

mas Party. The athletically inclined formed teams and participated in W.R.A. activities.

Serving as officers for the past year were Nancy Burrell, president; Marian Evans, vice president; Margaret McCall, secretary; Rosemary Shadford, treasurer; Nancy Barenow, sports manager; Shirley Barnes, social chairman; and Beverly Hinsch, publicity chairman.

The association enjoyed the assistance of Miss Helen Rudin, who served as advisor.

Orchesis

The Christmas season inspired this year's Dance Club to the first major display of its talents to the campus. The terpsichorean performances of the club added to the joyous festivities of the annual Christmas Program, the All-College Christmas Party, and the Christmas Sing.

Spring found the Dance Club making a graceful contribution to the annual Play Day and receiving bouquets for a very successful Spring Program.

A hayride and a Spring Dance were outstanding among the social activities of the club.

The officers of the club were Esther Farwell, president; Betty Jean Favinger, vice president; Rosemary Brodie and Bernadine Newsom, secretaries; and Nora Amerman, treasurer. The membership reached a total of seventy-five, including the beginning, intermediate, and advanced groups.

Physical Education Club

The Physical Education Club, which dates back to 1888, has always attempted to keep its prospective teachers abreast of changes made in the physical education field. Interesting speakers provided one medium through which this was accomplished during the past year. The members particularly enjoyed hearing two outstanding speakers: Barbara Holland, who spoke on school camp programs, and Amy Middlewood, who spoke on mental hygiene.

Interest in the club was stimulated by the various colorful events presented periodically. A tap dancing contest was held during the winter months, and in the spring a modern dance program was presented. In March the club went rural and sponsored a square dance.

To give financial assistance to outstanding students majoring in physical education, the members of the club generously contributed to the Burton, Bowen, and Sampson and Todd Scholarship Funds.

The club met monthly and functioned successfully under the student leadership of the following: Nancy Overturf, president; Doris Boyle, vice-

president; Larry Soldan, treasurer; Jeanne Bradner, secretary. Faculty advisor for the year was Miss Dorothy Copony of the Physical Education Department.

The success of the Physical Education Club is due in large measure to the staff of the Physical Education Department. Miss Ruth Boughner, head of the women's division, and Mr. J. McCulloch, head of the men's department, have been outstanding in their co-operation with the club. Miss Jane Brint, modern dance instructor, and Miss Augusta Harris, head of the Recreation Curriculum, have contributed much to the success of club programs. Mrs. Catherine Steen, Miss Candace Roell, Miss Dorothy Copony, and Miss Helen Stewart directed women's sports activities. Also helping to round out the activities of the club were the instructors of the men's department: Mr. William Crouch, head of the basketball and baseball squads; Mr. Harry Ockerman and Mr. Thomas Dyer, in charge of football; Mr. George Marshall and Mr. Merrill Hershey, track coaches; and Mr. Loyd Olds, head of the intramural program.



PHYSICAL EDUCATION CLUB

ROW 1: J. Romatowski, M. Gray, M. Baker, D. Banks, N. Overturf, D. Boyle, D. Lloyd, M. Schelawske, K. Kimball.
 ROW 2: C. Page, J. Loewer, J. Burns, C. Steen, R. Boughner, D. Capcny, C. Roell, H. Steinart, M. Miller, L. Murphy,
 D. Sewer, S. Bernard. ROW 3: J. Kelly, C. Jacobs, V. Pudlo, I. Bcdi, J. Ivan, S. Walls, B. Greengard, J. Ebert,
 J. Kinginger, L. Stuckman, M. Hoisington, G. Gamber.

PHYSICAL EDUCATION CLUB

ROW 1: A. Corklin, I. Donnelly, B. Case, B. Newsom, B. Lorenz, L. Pejaski, J. Stephens, J. Johnson. ROW 2: L. Clements, A.
 Smith, J. McMurray, L. Lamoreaux, T. Bott, C. See, W. Beckley, R. Spencer, J. Churchill, D. Robertson, J. McCulloch.
 ROW 3: F. Upthegrove, A. Batten, R. Levering, E. Schulz, N. Ignesiak, J. Wichterman, J. Wise, N. Jackson.



SPECIAL EDUCATION CLUB

ROW 1: E. Sanders, A. Dwy, D. Fay, C. Deschamps, D. Richards, J. Groos, G. Gaffield, M. Kedzierski, P. Berge, M. Baker. ROW 2: C. Church, P. Stuthers, B. Bell, L. McDonnell, M. Sakarafis, C. Kotawics, O. Caputo, F. Nowland, J. Little, P. Lambert, R. Stutzman.

STUDENT WIVES CLUB

SEATED: E. Whisler, E. Geary, N. Schlctzer, C. Johnson, P. Gegman, M. Rice, B. McCready, H. Funtsberry, S. Hill, B. Donner, R. Ustick, M. Wegner, A. Mossman. Standing: E. Burke, M. Larsen, B. Teffau, D. Alexander, S. Kerr, A. Pruss.

Special Education Club

It is the purpose of this club to further outside interest in the field of Special Education and to co-operate with the college administration in the development of high standards in this field. Any student on the Special Education curriculum is eligible for membership in this organization.

Under the leadership of John Groos, president; Donna Cooper, vice president; Dorothy Fry, secretary; and Charles Deschamps, treasurer, the club enjoyed a full year. Its major activities included making a float for the Homecoming parade, a Christmas party for the children at Rackham, a party for the new members at the be-

ginning of the second semester, and special business meetings with faculty members.

The most important event of the year was the drawing up of the club constitution. With Dr. Lord as their adviser, the students composed and approved the document which is to govern the functions of the organization.

A very interesting activity of the club is the lectures which members give to adult discussion groups concerning the field of Special Education. It is through these lectures that they further an interest in, and an understanding of, handicapped children.

Student Wives' Club

It is the aim of the Student Wives' Club to bring its members into closer touch with the campus activities of their husbands and to provide opportunities for social contacts with one another.

Under the leadership of Mrs. Jack Rice, the club meets once a month to plan various social activities, and to discuss the problems facing the student wife of today.

With the assistance of Mrs. Virginia McKeachie, faculty sponsor, the club

has enjoyed an exceptionally busy year. They began their activities with a fashion show in the fall. A Christmas party, the next major event, proved to be the biggest success of the year. In January the group enjoyed a dinner at the Castle Inn. During February a meeting was held at McKenny Hall and movies were shown discussing helpful hints for the wives and their families. A square dance brought the year's social events to a successful close.

Choir

The College Choir is a group of forty advanced singers selected from the Choral Union. This group meets regularly twice a week. During the year, approximately twenty-five members of varied types are memorized and another twenty-five read for choral experience. A large portion of the work is *A Capella*.

The College Choir is active throughout the year, singing at town functions as well as various college activities. During the first semester, the group sang at the annual Christmas Party, and the Rotary Christmas Night Program. A Bach program was presented for the College of the Air series

on Station WHRV. In December the Choir sang a group of eight original compositions for the Michigan Composers' League, which held its meeting on our campus.

During the spring semester, the Choir sang at the Palm Sunday Concert, the Commencement exercises, and the Senior Convocation. During National Music Week the choir presented a program for the Kiwanis Club. The group also presented several high school assembly programs throughout southeastern Michigan.

The Choir is under the direction of Mr. Haydn Morgan, head of the Music Department.

Choral Union

It is the aim of the Choral Union to encourage the appreciation of good music and to provide musical entertainment of high quality.

The group presented three programs last year: the Christmas Concert; the Palm Sunday Concert, which featured selections from the *MESSIAH*; and the Baccalaureate program, at which Josef Haydn's *CREATION* was pre-

sented, with the orchestra and faculty soloists assisting.

The Choral Union, which is open to all students, consists of the Choir, the Women's Chorus, the Men's Chorus, and the Freshman Girls' Vocal Ensemble, and is conducted by Mr. Haydn Morgan, head of the Music Department.



CHOIR

CHORAL UNION



ORCHESTRA

BAND

Orchestra

Traditionally fine programs presented by the orchestra afforded the campus much pleasure during the past year. In addition to the two concerts in November and May, a Youth Concert featuring "pop" or light music was also given. The highlight of the year was the performance of the CREATION by Joseph Haydn, in which the

orchestra accompanied the Choral Union at the Baccalaureate in June.

The orchestra made a brief concert tour of a few of the high schools in southeastern Michigan.

Open to all students, the orchestra provides its members with valuable training and a chance to enjoy playing music. The orchestra was conducted by Mr. Maurice Riley.

Band

In striking green and white uniforms, the Normal band made an impressive sight both on the football field and in the auditorium. During the football season, the band played at all home games and performed skillful formations on the field at half time. The marching activities were climaxed by a trip to Mt. Pleasant when the band took part in half-time ceremonies at the Normal-Central Michigan football game.

After the football season, the band turned its attention to concert work. This year's series, which included a concert in January and another in April, was highlighted by an outdoor concert in May at Briggs field. The band also made a brief concert tour among a few of the high schools in neighboring areas.

The band was conducted by Mr. George Roach.

Canterbury Club

The Canterbury Club is the student organization representing St. Luke's Episcopal Church. Its aims are to provide for the spiritual needs of men and women while they are away from their home parishes, to preach the gospel to the unconverted, and to make Christianity an integral part of higher education.

The group holds weekly Sunday evening meetings at St. Luke's Church House which consist of a short service and discussions, after which refresh-

ments are served. The club also has open house on Thursday afternoons.

The Canterbury Club had a Holy Communion service at Starkweather Hall just before Easter. The annual dance and a fair were outstanding among the year's social events.

The club is sponsored by Reverend Hugh C. White, Jr., and has the following officers: Bill Sweet, president; Doug Wiseman, vice president; Mary L. Stevens, secretary; and Bob Wilson, treasurer.

Christian Youth Fellowship

The Christian Youth Fellowship is an organization for the Baptist, Congregational, and Presbyterian students on this campus. During the year the group enjoyed the leadership of Thelma Phillips, president; Harold Burmeister, vice president; Katherine Sole, secretary; and Harold Sole, treasurer. Miss Esther Kennedy acted as director for the group.

As its major study project, the members sought information pertaining to the beliefs and practices of other denominations, and participated in discussions on this subject. To obtain a better insight into other religions, the

group invited various speakers to lecture here. Rabbi Leon Fram, of Detroit, discussed the background of the Jewish Thanksgiving traditions; Dr. Yoder, Lutheran student director of the University of Michigan, told the group of the Lutheran concept of the Reformation; Mrs. Clara Jones, Detroit librarian, and President Robert Bevin of the Baptist Missionary School in Chicago were other speakers during the year. C.Y.F. also enjoyed the visits and talks of local ministers and members of the faculty. A Spring Retreat at Camp Grindley climaxed the year's activities.



CANTERBURY CLUB

ROW 1: R. MacFarlane, C. Austin, D. Richards, W. Sweet, M. Stevens, D. Carroll, P. Gundrum, W. McDonald.
 ROW 2: P. MacGowan, J. Ferguson, J. Salles.

CHRISTIAN YOUTH FELLOWSHIP

ROW 1: J. Sutton, M. Hoisington, H. Sole, K. Sole, T. Phillips, E. Kennedy, R. Lauer, K. Kimball. ROW 2: P. Irwin, W. Griffiths, L. Green, J. Kayganich, B. Court, C. Willoughby, D. Harden, G. DeWinter, B. Buys.



NEWMAN CLUB

ROW 1: N. Burk, C. Mittelstaedt, E. Hughes, E. Johnson, P. Charron, M. Ealzer, A. Glucki, N. Armstrong.
 ROW 2: C. Deschamps, A. Peters, P. Lisowski, C. Smoker.

STUDENT RELIGIOUS ASSOCIATION

ROW 1: J. Reist, W. Griffiths, R. Pighfield, D. Osgood, E. Kennedy, C. Stocz.
 ROW 2: D. Carroll, B. Mohring, N. Stamos, A. McCamley.

Newman Club

Many interesting lectures and social events made this year a full one for the Newman Club. This organization, composed of Catholic students of Michigan State Normal and Cleary Colleges, endeavors to enrich the spiritual, intellectual, and social life of its members.

The doors were thrown open to new students and future members at a reception in October. A Halloween dance, a Christmas party, and Mardi Gras festivities were other highlights of the year's social activities.

As its contribution to the All-College Christmas Sing, the club brought forth new talent in Leroy Rockque-

more, who wrote and sang the Christmas song "Stocking for Two." Later in the year a Jazz Concert was sponsored in which Leroy was featured.

During the year the group heard a series of lectures by the club chaplain, Father Hunt, and enjoyed several communion breakfasts.

The graduating seniors were honored by a party, and a picnic ended a successful year.

Leading the club were Pauline Charron, president; Bill Froberg, vice-president; Mary Beth Baker, recording secretary; Mary Ann Bennett, corresponding secretary; and Elsie Johnson, treasurer.

Student Religious Association

The Student Religious Association is composed of all the church youth groups on our campus. It strives to promote better understanding among the religious organizations, to integrate their activities, and to initiate a campus-wide religious program.

With these aims serving as guides, the S.R.A. has had an active year. In the fall there was an Opera House at Starkweather for all freshmen, and a Hymn Sing for all students on the first Sunday evening of the semester. Preceding the holidays, a series of three Christmas programs for meditation were presented with Eleanor Kahler serving as general chairman. The Association also sponsored a book drive for Legarda College in the Philippines.

As a part of its regular activities, the Association sponsored a social period each Wednesday afternoon at Starkweather Hall. All faculty members and students were invited to these in-

formal Over-The-Hump Club gatherings.

The spring semester was also a busy one for S.R.A. The Association sponsored an all-college assembly program, presenting the movie "Prejudice." Ruth Oakes was chairman of the World Student Day of Prayer activities in Roosevelt Auditorium and in February an all-college square dance was given. In concluding its activities, the S.R.A. planned a Spring Workshop to evaluate the year's work and to make plans for the following year.

Officers were president, Rod Highfield and Wilma Griffiths; vice-president, Eleanor Kahler; secretary-treasurer, Wilma Griffiths and Ann McComley; publicity chairmen, Ed Prong, Dorothy Carroll, and Dean Osgood; and social chairman, Jane Riest.

Orthodox Student's Society

A newcomer to the Normal campus, the Orthodox Student's Society welcomes to membership all students who belong to the Eastern Orthodox Catholic and Apostolic Church.

The purpose of this organization is to instill among its members a deeper knowledge of the Christian faith, and to further a more thorough understanding of the heritage, traditions,

and the mission of the Orthodox Catholic Church.

The Normal branch of this society is the second one to be formed. The original branch was founded five years ago on the University of Michigan campus and, under the guidance of Fr. S. M. Sophocles, has grown rapidly and distinguished itself by its many fine religious and social activities.

Huron Christian Fellowship

The Huron Christian Fellowship, an inter-denominational organization, is open to all students on campus.

At the Monday night meetings, the group engaged in many worthwhile activities. Outstanding among the guest speakers were Mr. and Mrs. Ken Cummings representing the Youth For Christ organization. The group was fortunate enough to obtain the colored film "Dust or Destiny," which has been in great demand in churches and religious organizations throughout the country. A series of Bible studies by Jim McGuire, Inter-varsity Staff Member for Michigan, proved very interesting. Music for the weekly meetings was provided by Jane Reist, Ken Stephens, and Ben Makin.

In October several delegates were

sent to the fall conference of the Inter-varsity Christian Fellowship at Walden Woods. This spring several members attended a conference on the subject, "The Campus in the World," where they received instruction in leadership in campus work.

Social activities also rate high with members of H.C.F. Last November found the members scouring Ypsilanti for red hair and a policeman's signature for the scavenger hunt. At Christmas the group went caroling at the Old People's Home, and in March they opened the hollow early with a weiner roast.

Guiding the club this year were Katherine Van Hoy, president; Bill Battishill, vice president; Isabell Jones, secretary; and Arthur Carpenter, treasurer.



ORTHODOX STUDENT'S SOCIETY

ROW 1: M. Vayvodic, I. Maxouris, P. Bayoff, J. Christos, M. Matsos, D. Naymik, N. Stamos, D. Metros, J. Kokinakes.
 ROW 2: A. Eugenides, R. Nollar, A. Kachaurian, J. Adams, P. Kithas, J. Honvas, N. Natsis, M. Sakorafis,
 G. Prappas, D. Alexander, H. Minkoff, K. Challis, H. Kouretas, H. Ayan.

HURON CHRISTIAN FELLOWSHIP

ROW 1: J. Rosegart, M. Wilcox, W. Battishill, K. VanHoy, I. Jones, A. Carpenter, C. Kacena, G. Creamer. ROW
 2: B. McKay, F. Battishill, E. Carter, J. Hoxey, B. Mohring, T. Rogers, L. Chapman, H. Graham, P. Welch, A. Beaven,
 T. Henderson, R. Eisenmann, B. Bell. ROW 3: J. Reist, P. Fischer, J. Zwickey, L. Campbell, M. Holt, M. Care, H.
 Reed, I. Lewis, D. Higgins.



WESLEY FOUNDATION

*ROW 1: R. McDougall, R. Wilson, M. Troub, C. Huber, J. Ford, W. Hausbalter, R. Bonnell, J. Quick, O. Shears.
ROW 2: J. Mackinder, D. Adams, M. Fortney, R. Schaeffer, J. Moffat, R. Gerke, D. Osgood, P. Nicolia, R. Highfield,
B. Hauk, M. Augustus, D. McDougall.*

Wesley Foundation

The Wesley Foundation is a Methodist student fellowship. Members are provided the opportunity to think, work, play, and worship together in a stimulating Christian relationship. The purpose is to help the individual to become a better person and to find a vital personal relationship with God, and to develop a fellowship in which individuals will mutually strengthen one another in Christian living.

Director of the Foundation is Miss Crystalle Huber, and the pastor of the local church is Dr. Wm. Clyde Donald.

On Sunday mornings at 9:30 a seminar in religion is conducted in the church house; at 10:45 there is the morning service of worship in the church; and at 6:00 p.m. the Sunday evening meeting, which includes an evening meal, a song fest, and a short worship service.

Highlights of the year were the fall Freshman Party, which featured colorful square dancing; a dramatic presentation by Miss Marion Stowe; the Mid-winter Retreat at Don Camp's summer home; and fireside discussions held in homes of church members.

The officers were Joan Ford, president; Mary Troub, vice president; Glennie Lou Brown, secretary; and Robert Wilson, treasurer.

Normal College News

Under the editorship of John C. Noell the **Normal News** has continued its policy of voicing student opinion and presenting news as it happens. Following higher journalistic styles of writing, the **News** followed every lead in promoting the growth of the Student Council and campus government, yet being watchful to include students and faculty in the progressive life of this campus.

Newsworthy activities and causes were endorsed and publicized. The W.S.S.F. Drive, class elections, and sports events, all of which are an integral part of our education process, were given wide range.

The vital growth in assembly program production saw renowned speakers brought before students. This was partially made possible by the **Normal News**, which voiced student opinion.

Following John C. Noell's graduation in February, Walter G. Manko assumed the responsibilities of editor for the remainder of the year. The **News** continued its style of newshandling and offered its cooperation to all campus organizations and activities.

The growing interest in the Student Council and class organization was given fullest possible publicity. Since its inception the Council faced many problems that were brought to the students by the **News**. As a communicative organization the **Normal News** aided in arousing student interest in Student Council, Men's Union, Wo-

men's League and class elections. Democratic principle was being lived by each participant in these elections instead of receiving lip service.

Public Relations, always a vital part of any organization, were ably covered by Thomas Milldebrandt, **Normal News** Sports Editor. This work served to inform metropolitan areas as well as the local community of the position that Michigan State Normal College plays in the educational field. It expresses the need for a more extensive program of public relations.

While working with this branch of news Milldebrandt has successfully edited the sports activities on this campus. His work in the past three years will leave an impression in the minds of those people who have had dealings with this college.

Veteran writers in the sports department give full coverage to every major and minor sports event in which members of the college community participate. The work of such men as Flemming, Graham, Dolot, Parks and others aids in presenting a true picture of happenings in the sports field.

Not all of the glory rests in 'by-lines'; the work behind the scenes that makes a paper what it is rests upon the shoulders of John Errante, assistant editor, and Hugo Perri, business manager, and the student writers who comprise the staff. Each person unstintingly offered his time and service to make the **Normal News** the clarion of Good News.

Hugo Perri, Wally Manko, John Errante.



Larry Dolot, Tom Milldebrandt, Al Fleming, Doris Boyle.



Marilyn Larson, Jim Warren, Roger Tyrrell, Betty Kalusha, Sally Butler, Dave Young.



Bob Parks, Abie Ulmer, Jim Brown, Madge Pumroy, Hank Hendrick, Dick Mendenhall, Mary Joe Baldwin, Kay Armstrong; seated: Mary Perkins.





Beverly Schmidt, Donna Frede, Nancy Burrell.



Fred Katon, Pat Scanlon, Hank Hendrick, Helen Digon.



Norm Tomber, Dorothy Carroll, Hugo Perri, Kay Shannon.



Ann Stahl, Don Funk, Ruth Kendrick, Beverly Hauk, Roseann Evans.

The Aurora

The purpose of an annual is to present a pictorial story of the school year. This has been the aim of the AURORA since its first edition published over fifty-eight years ago, and the 1950 edition is no exception.

Many problems have faced the staff before presenting this book to you; however, its many capable members with help of the engraver—Jahn and Ollier; the printer—the Ann Arbor Press; the photographer—Mr. Robert Southgate, and the cover manufacturer—S. K. Smith have been able to meet and overcome these obstacles.

This year we met our first difficulty in the inexperience of the new AURORA Board. But the fine spirit of cooperation and willingness to learn soon united it into a functioning body. The chairman, Mr. Vartanian, did a commendable job in helping the staff direct its business and solve its ever present budgeting problems to the satisfaction of the administration. Miss Ackerman spent many hours correcting the many articles written by the various student contributors. And the desire for a well written and organized book was instilled by Mr. Cleveringa. Students too had their voice in the publications. Donna Kern, John Errante, and Kay Shannon were their representatives.

Financial matters were very capably handled by the business manager, Nancy Burrell. The staff greatly enjoyed working with Mr. G. Bright-

man in solving layout problems and had its engraving managed by an experienced member, Hank Hendrick. The division pages were very effectively designed by Fred Katon and the cover and end sheets by Maureen Scanlon. Hugo Perri again returned to handle the sports section.

Led by Beverly Schmidt, editor, and Donna Frede, assistant editor, the staff had an enjoyable year of working together. In October, Bev and Donna attended the National Scholastic Press convention in Detroit, and, after a weekend of conferences and fun, returned with many ideas for a successful yearbook. For several days in May before the book finally went to press, Bev was warmly received by Mr. Rose and the Ann Arbor Press while she worked in their plant composing last minute copy and giving final instructions for printing the book. The members of both the AURORA and NORMAL NEWS staffs united to celebrate the end of a year of hard work at a publications banquet on May 20th.

Other members of the staff were Helen Digon, layout editor and typist; Dotty Carroll, organizations editor and typist; Kay Shannon, fraternity-sorority editor; Nancy Pilcher, first semester organizations editor; Norm Tanber, features editor; Betty Kalusha, Jim Warren, Beverly Hauk, Ruth Kendrick, Ann Stahl, Roseann Evans, and Don Funk, staff writers.

features

We

step

into

society



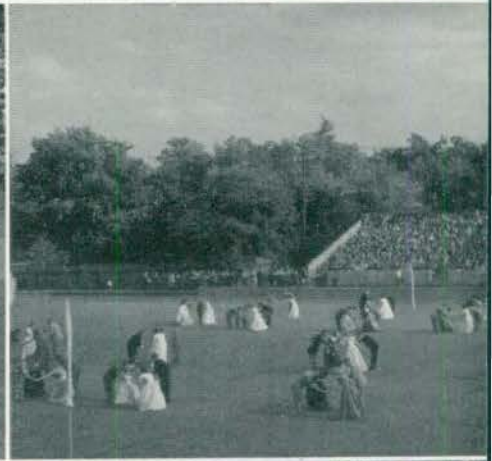

Normal Celebrates A Centennial

Because of its occurrence in May of last year, the 1949 AURORA was not able to present pictures of the Centennial celebration. We of the staff have decided to present them to you now.

The celebration was complete with notable speakers, Governor Williams, Vice-President Barkley, and many prominent persons in the field of education. It lasted for three exciting days, Thursday, Friday, and Saturday. Normalites repeatedly gazed into the sky and prayed for clear weather, for they were often drenched by the rain of spring storms or sudden cloud bursts.

Outstanding among the activities were the pageant which so accurately portrayed the history of the college, the gigantic parade of bands and beautiful floats contributed by the businessmen of Ypsilanti and the surrounding areas, and the revival of May Day on the Green, a program of dances given by students of the physical education department, and the Centennial Ball.

For many months the Normal campus was the scene of constant practicing and general beautification in preparation for the inspiring occasion. The enthusiasm reached its peak in the campaigning for a queen and the selection of a king. Nora Amerman of Gregory was finally chosen and reigned as a very beautiful and gracious queen. Jim Thomson was selected as King Beaver after many months of beard growing and grooming among the men on campus.

Several hundred alumnae returned to the Normal Campus to help the college celebrate its one-hundredth birthday. In spite of the rain, it was a birthday not soon to be forgotten.

Also missing from the 1949 AURORA were pictures of the June graduates. The first one appearing on the opposite page was taken before Pierce Hall during the Ivy Day Speech. The second is of the graduation procession entering Pease Auditorium.

The Student Social Committee

Normal's students owe their thanks to the All-College Student Social Committee for the many social events held on the campus. This group composed of representatives from the Student Council, Women's League, and Men's Union works with the Social Director, Miss Adelyn Hollis, in preparing the activities calendar and sponsoring All-College programs.

This year the group has sponsored the Wednesday night Kresge dances, cabarets, the Homecoming Dance, record dances, and a girl-bid dance. The Monday night dancing lessons are also provided for by this group.

In addition, the class parties the first week of school, a skating party, and the ever popular Christmas Party were presented for the students.

College Activities of the Year

September

- 21 Orientation Week for New Students
- 28 Classes Start

October

- 1 Football—M.S.N.C. vs. Akron University
All-College Dance
- 7 Opera "Carmen"
All-College Record Dance and Card Party
- 14 Sorority Open Houses
- 15 Football—M.S.N.C. vs. Ball State
All-College Cabaret
- 18 All-College Assembly—Chief Eagle Plume
- 20 New Students' Big Sister Tea
- 21 Football—M.S.N.C. vs. Kentucky State
All-College Cabaret

- 25 All-College Homecoming Pep Rally Assembly
- 28 All-College Pep Rally, Bonfire, Dance
- 29 Homecoming Parade
Football—M.S.N.C. vs. Hope College
Homecoming Dance

November

- 4 All-College Square Dance
- 6 Faculty Concert
- 8 All-College Assembly—Henry Hedges, King of Bora Bora
- 11 Women's League Harvest Hop—"Autumn Serenade"
- 18 All-College Dance
- 19 Goodison Open House—"Goodison At Home"
- 20 Orchestra Concert
- 22 All-College Assembly—Hedley Hepworth with characterizations from Dickens



ALL COLLEGE SOCIAL COMMITTEE

ROW 1: J. Mora, M. Baldwin, D. Bondy, N. Sutton, A. Hollis, E. Buyo, J. Wichterman.



- 24 Thanksgiving Holiday Begins
- 28 Classes Resume

December

- 1 W.R.A. Swimming Pageant
- 2 Men's Union Yule Log Drag—
Paul La Voie's Orchestra
- 7 Shakespearean Plays by Margaret Webster
- 8 Christmas Concert
- 9 All-Campus Christmas Party
- 15 All-College Christmas Sing
- 16 Christmas Holiday Begins

January

- 2 Classes Resume
- 6 All-College Cabaret
- 12 Basketball—M.S.N.C. vs. Central Michigan College of Education
- 13 Stoic Reception for New Stoics
All-College Activity
- 14 Panhellenic Dance—"Winter Serenade"
- 17 All-College Assembly—Ralph Bunch, U.N. Mediator in Palestine
- 18 Banc. Concert
- 19 Basketball—M.S.N.C. vs. Detroit University
- 20 Pre-Exam Jam
- 23 Final Examination Week Begins
- 25 Senior Women's Dessert
- 27 All-College Bingo Party

February

- 1 First Semester Closes
- 5 New Women Students' Reception

- 6 Second Semester Starts
- 7 All-College Skating Party
- 9 Basketball—M.S.N.C. vs. Illinois Tech
- 10 All-College Dance
- 14 Movie "Prejudice"—S.R.A. Assembly
- 16 Women's League—Men's Union Transfer Party
- 17 J-Hop—Blue Barron's Orchestra
- 18 National A.A.U. Track Meet
- 23 W.R.A. Sport Night
- 24 S.R.A. All-College Square Dance
- 25 Track Meet—Baldwin Wallace
Basketball—M.S.N.C. vs. Alma College
- 27 Panhellenic Education Hour

March

- 3 Sorority Rushing Begins
All-College Cabaret
- 4 King Open House
- 7 All-College Assembly—Robert Kazmayer, World News Reporter
- 10 All-College Record Dance and Keeno Game
- 11 I.F.C. Dance
- 17 All-College Girl-bid Dance
- 21 All-College Assembly—Joan Smith, "Life in England"
- 22 Piano Recital
- 24 Sophomore Swirl—"Some Enchanted Evening" with Bill Stegmeyer's Orchestra
- 28 W.S.S.F. Assembly
- 29 Phi Mu Alpha Sinfonia All American Program
- 31 All-College Dance

April

- 2 Palm Sunday Concert
- 4 Men's Union Assembly
- 4 Women's League Election
Assembly
- 7 Spring Vacation Begins
- 17 Classes Resume
- 18 Honors Convocation
- 22 Athletic Events—Football,
Track, and Baseball
Jones Open House
- 26 Stoic White Elephant Sale
- 27 W.R.A. Swim Show
- 28 Sophomore Variety Show
- 29 Stoic Society Dinner

May

- 5 League Lark
- 6 Track Meet—Miami University
- 10 Orchestra Concert
- 12 All-College Free Dance
- 15 Panhellenic Dessert

- 18 Sophomore-Junior Class Picnic
College Dramatic Production—
"Our Town"
- 19 Kappa Delta Pi Initiation and
Banquet
"Our Town"
- 21 Stoic Breakfast
- 25 Band Concert
- 26 All-College Free Dance
- 30 Memorial Day
- 31 Senior Ivy Day Walk

June

- 2 All-College Free Dance
- 3 Senior Class Day Picnic
- 8 Examinations Start
- 11 Women's League Senior
Breakfast
Baccalaureate
- 16 Semester Closes
Senior Ball
- 17 Senior and Alumni Luncheon
Commencement

Ever present also were the Monday night fraternity and sorority meetings and the dance classes. On Wednesday evenings throughout the year were the ten cent Kresge Dances, and on Tuesday nights, the Student Council meetings. The Choral Union prac-

ticed on Tuesdays and Thursdays and the orchestra on Mondays. College Forums were also held on several Monday afternoons. All in all, the students of Michigan Normal had a pretty busy year.





"Jahn & Ollier Again"

A familiar and reassuring slogan
FAMILIAR...because it has appeared in
thousands of the country's finest year-
books for the past half century.

REASSURING...because those years of
specialized experience bring complete
service, outstanding quality and de-
pendable delivery to the yearbook staffs,
with whom we work.

+

JAHN & OLLIER ENGRAVING CO.
817 W. Washington Blvd.
Chicago 7, Illinois

Faculty Index

A

Ackerman, Catherine, 30
Acherman, Harry, 29
Adams, Helen B., 29
Anderson, C. Roland, 40, 31
Anderson, Normajean, 151, 35
Andrews, Elsie V., 163, 35
Arnet, Florence C., 28
Ashby, Lillian A., 28, 32
Averill, Ruth, 28, 32

B

Bates, Wanda, 163, 35
Bauch, Estelle, 34, 160
Baxter, Pearle O., 28
Beal, Alice, 28
Belcher, Robert, 167, 32
Bell, Mary Irene, 28
Benish, Minette W., 30
Bensen, Alice, 30
Bentley, Mabel L.
Best, Martha, 144, 167, 32
Bingley, Lenore T., 29, 30
Binns, Ray, 28
Blackenburg, Howard, 163, 31
Boggs, James E., 33
Boughner, Ruth, 171, 29
Bowen, Maude, 36
Brink, Ida K., 28
Brint, Jane, 134, 168, 29
Brown, James M., 21, 18
Brown, Ruth I., 28
Brownrigg, William J., 18
Brundage, Perry S., 155, 33
Bunger, Anna, 29
Burras, Darrel, 35, 28
Butler, Leslie A., 18

C

Calkins, Kingsley M.
Carey, Elisabeth, 30
Carr, Marvin S., 33
Carson, Verna M., 36
Case, Lucretia, 35
Chamberlain, Duane, 34
Chapelle, Ernest H.
Chapman, Robert, 36
Clark, Paul V., 33
Cleveringa, Frederick, 163, 35
Cole, Wallace A., 155, 33
Cooke, Geneva M., 28
Cooper, Grace, 30

Cooper, Virginia, 28
Copony, Dorothy, 29
Crawford, Mildred, 28
Crichton, Dorothy I., 28
Crouch, Florence, 128, 28
Crouch, William E., 29, 114
Cobb, Robert P.
Currie, Donald M., 30
Curtis, Martha E., 32

D

DeBoer, Lawrence, 28
Dell, Mary C.
DeLong, George, 31
DeVries, Harry, 31
Dixon, Theone, 28
Donahoe, Mary C., 33
Dunning, Lawrence, 28
Dyer, Thomas B., 29
Downey, Amy L.

E

Eastman, Norwood, 144, 147,
156, 30
Eckert, Florence, 156, 30
Eddy, Florence, 28
Elliott, Eugene B.
Elliott, Lucy A., 36
Elwell, John, 148, 32
Engelman, Anthony
Ericson, Fred, 31
Erikson, Carl M., 144, 164, 33
Erikson, Edith, 35

F

Fagerstrom, Simon E., 84, 31
Falahee, Hilton, 33
Feuerstein, Emma, 28
Fillmore, Nadine, 28
Foster, Milton, 30
Freeman, Clara, 28
French, Sophie, 29
Fry, Nancy, 36

G

Garrison, Noble L., 30
Gates, Mary Frances, 30
Gauerke, Herbert J., 35
Gilday, Edward, 28
Gilden, Ralph F., 34
Giles, Richard A., 32
Gill, Orlo, 34

Glasgow, James, 92, 31
Glow, Stanley, 34, 160
Goings, Edmond, 164, 33
Golczynski, Louis, 28
Gotts, Margaret, 144, 28
Grattan, Myra, 32, 144, 148, 168
Green, James, 35
Gross, Virginia L., 30
Guerra, Manuel H., 35

H

Hagerman, Helen L., 28
Hair, Lucile
Hall, Russell, 32
Hammond, Ethel, 28
Hanna, Hazel J., 35
Harris, Augusta, 29
Hatton, Mary, 34
Harris, David, 30
Harris, Vivian, 28
Haug, Ralph A., 30
Hawes, David S., 30
Herrick, Myra, 35
Hershey, Dorothy, 36
Hershey, Merrill, 36, 29
Hester, Kathleen, 30
Hetmansperger, Helen, 29
Hetmansperger, Marguerite, 28
Hickman, Jennings R., 32
Hill, Susan B., 22, 18
Hoffelt, Robert O., 148, 32
Hollis, Adelyn, 195, 18
Hood, Elizabeth Ann
Hood, Anna, 34, 28
Hood, Carl, 30
Hubbell, Paul, 147, 159, 31
Hughes, Mildred N., 28
Hughes, Harry L., 35
Hyry, George A., 28
Hyry, Helen M., 28

I

Isbell, E. R., 25

J

Jacobson, Elaine
James, Dorothy, 148, 164, 32
Jordan, Hoover H., 30

K

Kelder, Jacob, 30
Kelley, James K., 155, 30

Kelly, Clara, 34, 160
Kelly, Joseph P., 33
Kiddoo, Faith, 28
Kirschbaum, Gladys, 28
Klager, Benjamin, 18
Knight, Norton B., 30

L

LaBounty, Raymond, 34, 160
Laing, Harlow, 28
Laing, Leela L., 28
Lamkin, Ervin, 28
Lamming, Dorothy, 34
Langworthy, Lucille, 28
Leib, Floyd I., 33, 136
Loesell, Clarence M., 143, 167,
32
Lord, Francis E., 29
Lotz, John F., 35
Lurting, Karen R., 36

M

Maddox, Notley S., 30
Magielski, Helen
McNutt, Percy
Magoon, Marian, 30
Mancell, Paul M.
Marshall, Everett L., 18
Marshall, George, 29, 110
Martin, Mary R., 28
McAllister, Jane, 34, 127
McAndless, Thelma, 152, 28
McCulloch, J. H., 171, 29, 110
McDonald, Alister, 28
McKeachie, Virginia, 35
Menzi, Leonard F., 28
Meston, Eleanor, 28
Miller, Marjorie M., 30
Mink, Grace, 28
Miserez, Allen, 30
Moffett, Robert, 28, 114
Monroe, Anneta, 28
Moore, Mary, 36
Morgan, Haydn, 148, 32
Myers, Janet, 128, 28

N

Nagel, Edith, 35
Naymik, Daniel, 183, 33
Nethercot, Phyllis, 30
Nichols, Rose B.

Nobles, Vera, 36
North, Vera, 35, 28
Norton, Beatrice, 29

O

Ockerman, Harry
O'Connor, Ethel, 155, 28
Olds, Lloyd, 29, 119
Ostrand, Lillian
Owens, J. Henry, 35

P

Pate, Robert S., 164, 33
Pearce, Haywood J., Jr., 31
Pearson, Ross N., 31
Peterson, Ralph, 30
Pfeiffer, Harrison
Potter, Franklin C., 31, 30
Pyle, Hershhal, 148, 32
Potter, Edward E.

R

Rahm, Dorothy
Richards, Doris, 29, 131, 173,
195
Riley, Maurice, 32
Risk, Norman, 34, 160
Roach, George F., 32
Robinson, Julius M., 35, 151, 29
Robinson, Margaret, 28
Roell, Candace, 171
Roscoe, Alice
Rosentreter, Martha, 144, 163,
35
Roser, Gertrude, 29
Rudin, Helen, 22, 18
Rynearson, Elton J., 29

S

Sanders, Gerald D., 156, 30,
136
Sattler, John W., 147, 159, 30
Schatz, Lillian P., 28
Schelkun, Ruth F., 30
Sellers, John, 155, 33
Sill, Margaret E., 31
Simpson, John W., 31
Skinner, Grace, 30
Slay, Ronald J., 30
Smith, Dulcie, 36
Smith, Harry L., 33

Smith, Ralph V.
Steen, Catherine, 171, 29
Stevens, Florence L., 35
Stewart, Helen, 29
Stinson, Susan, 132, 28
Stokes, William H.
Stowe, Marion F., 30
Studt, Earl, 28
Sveda, Julia, 28
Swartwood, Ora Mae
Swete, Helen F., 34
Syverson, Genevieve, 152, 28

T

Thomson, Mehran T., 147, 31
Tmey, Gladys, 167
Trumbull, Elizabeth, 36
Turnbull, Jacob, 28
Turner, Mabel, 28

U

Underbrink, Eula, 34, 160, 28

V

Vanderhill, Burke G., 31
Van Ameyde, Marinus
VandenBelt, B. H., 28
VanDuzen, Verne, 36
Vartanian, H. S., 139, 155, 33
Vint, Virginia H., 28
Virtue, John, 30
Vogelsong, William, 33

W

Wade, L. M., 36
Walker, Arthur, 28
Wallace, Harold E., 167, 29, 32
Wallace, Merry M.
Walton, Alice
Warren, Elizabeth, 31
Waugh, Edgar W., 31
Weaver, Theodore, 33
Whan, Esther, 32
Whitney, Marguerite, 36
Wilcox, William F., 28
Williams, Wilbur, 30
Willoughby, George A., 34, 76,
160
Wolfe, Doayne, 35
Wortley, Eleanor L., 32
Wright, Sara E., 18

Student Index

A

Aber, Rosemarie T., 87, 152
Abrams, Harold J., 75
Ackerman, Robert A., 95, 136
Acre, Robert E., 95
Adams, Arthur J., 47, 136
Adams, Donna M., 47, 128, 155, 184
Adams, James N.
Adams, Joanne, 95, 183
Adams, Walter G.
Adcock, William R., 47
Adlof, Terry A.
Aeschliman, Nancy L.
Agnew, Constance L., 95
Agnew, Gary K.
Ahrens, Dorothy M., 95
Aiuto, Frances M.
Alandt, George A., 95
Albaugh, Dora C.
Alber, Charles M., 47, 136
Alderson, Dale H., 47, 139, 105
Aldrich, Marian R., 87
Alexander, Arlene Y., 95
Alexander, Charles, Jr., 47
Alexander, Denny, 183
Alford, Elizabeth M., 124
Alger, Richard C.
Allan, Robert
Allan, Robert W.
Allen, Elton R.
Allen, Frances A., 87
Allen, Jacqueline R.
Allen, Joann I.
Allen, Joyce M., 95
Allen, Mary Louise
Allen, William R.
Allen, Willie J., 95
Allison, Jean F., 79, 22, 132
Alsobrooks, Darriel L.
Allstead, Emil F.
Alson, Arthur H., 47
Amerman, David D., 47
Amerman, James L.
Amerman, Marshall E., 87
Amerman, Nora M., 47, 168
Amos, William E., 79
Anderson, Carol E., 47
Anderson, Donald E.
Anderson, Edward E., 47
Anderson, Jack L., 95, 160
Anderson, John W., 79
Anderson, Kathleen F., 132

Anderson, Pamela R., 43, 132
Anderson, Robert E., 95
Anderson, Thomas P., 79, 143
Andonian, Harry, 95
Andonian, Mary, 79, 22, 25, 124, 132
Andre, Herbert F.
Andrews, James W., 95
Androszewski, Sanley J.
Angel, Mario J., 135
Angelocci, Angelo A., 47, 21, 152, 144, 40, 136
Annesser, Richard J.
Anstress, Wray L., 47, 139
Antelope, Jean C., 95
Anuzita, Andoni
Aprill, Edwin M., Jr.
Arai, Ted H.
Aratani, Roy K., 147, 164
Armelagos, Chris
Armelagos, Harry J.
Armitage, Nancy A., 167
Armour, Rogers, 167
Armstrong, Kathryn J., 47, 163, 187
Armstrong, Mary A.
Arnet, John E.
Arnold, Betty L.
Arnold, Lois J., 47, 167
Arnott, Gordon J.
Argazaden, Safieh D.
Atamian, Robert P.
Atkins, Richard L.
Attwood, Patricia A., 79, 131
Austin, Carley E., 87, 181
Austin, Joanne S., 95
Austin, John J., 95
Avery, Glen A., 87
Axtell, Norma G., 95, 132
Ayan, Harriet A., 167, 183
Aylmer, Edward, 95

B

Bable, Robert J.
Bachman, Leland D., 43
Badar, Norbert S., 47, 109, 110
Baer, Beverly J., 95
Bagatini, Edward T., 79, 148, 164
Baggett, Earl F., 87
Bailey, Emily L., 79, 131
Bailey, Mary E.
Baisch, Phyllis, 47

Baker, Phyllis J.
Balcazar, Alvaro, 95
Baker, Donald D.
Baker, Margaret A., 47, 128, 171, 181
Baker, Mary B., 22, 173
Baker, Phyllis J., 79, 128
Balcazar, Alvaro
Baldwin, Byron C.
Baldwin, James L., 79
Baldwin, Mary J., 47, 22, 195, 132, 187
Ball, John T.
Ballagh, Margaret W., 131
Ballagh, Marguerite I., 43
Banas, Henry C.
Banks, Dorothy M., 48, 128, 171
Barber, Eva G., 48, 144
Bard, Lindsay, 87
Barenow, Nancy L. 87, 144, 168, 132
Barenow, Richard B.
Baril, Ann L.
Barker, Eugene C., 79
Barkley, Audrey A., 79
Barkley, Marcia J., 87, 156, 132
Barlow, Bragdon G., 79
Barlow, Robert M., 95, 116
Barnard, Jean H.
Barnes, Lillian E., 48
Barnes, Shirley, 48, 131, 168
Barnett, Carl B., 136
Barney, Richard H.
Barnum, Geraldine R., 48, 155
Barr, William D.
Barrington, Frances E., 79, 127, 160
Barson, John, 48
Barsuhn, Herbert L., 95, 160
Bartell, Laura I., 48
Barthell, Margaret J., 95
Barthell, Marjorie J.
Barthell, Roland R., 79
Barthell, Winifred M.
Bartholomew, Carol J., 95
Bartlett, Charlene A., 95
Bartlett, Jean L., 48, 144
Basile, Patrick A.
Bassett, Joanne M., 95
Bassett, Marilyn J., 128
Basse, Albert F., Jr., 171
Battani, Edward J., 95
Batten, Arthur W., 48

- Battishill, Florence C., 183
 Battishill, William D., 79, 183
 Bauer, Edward A., 95
 Baughey, Dan L.
 Baughman, Keith D., 48, 160
 Baum, Edward M., 48, 105
 Baum, Marguerite K., 48
 Baum, Marvin O.
 Bauman, W. S., 95, 136
 Baumann, Barbara A., 48, 152
 Baylis, John R.
 Bayoff, Paul
 Beadle, Raymond M., 95
 Beakney, Janet, 95
 Beall, Martha Jr., 87, 131, 159
 Beam, Dorothy E., 87
 Beattie, Lois M., 48
 Beach, Birney E., 95
 Beauchamp, Joanne M., 95
 Beaugrand, Nancy A., 47, 132
 Beauvais, Marie T.
 Beaven, Alberta, I., 79, 183
 Beck, Daniel R.
 Beckley, Wayne C., 47, 171
 Beebe, Albert A.
 Beeman, Patricia A., 87, 132
 Beegs, Robert E., 87
 Bahm, Walter J., 48, 147
 Bell, Barbara, 48, 173
 Bell, Bessie M., 95
 Bell, Geraldine, 95
 Bell, James D., 48, 114
 Bell, John, 48
 Bell, Lauri C.
 Bell, Monica A.
 Bell, Stanley
 Bellinger, Donald R.
 Bellinger, Joseph J., 79
 Belote, James M.
 Benbow, Alan H., 48
 Benden, Robert A., 95
 Benedict, Joanne, 87, 124
 Benedict, Patricia F., 95
 Benedict, Patsy R., 95
 Bengel, Paula J., 173
 Benjamin, George D., 48
 Bennett, Allan L., 95
 Bennett, Mary Ann, 79
 Bennett, Patricia I., 95
 Bennett, Virginia B., 79
 Benning, Robert F.
 Benning, Shirley L., 79, 167
 Benson, Nancy L., 48
 Benson, Paul J., 95
 Berg, Allan E., 79, 114
 Bergmooser, Daniel W.
 Bergoine, Dorothy M., 48, 144
 Berkley, Betty J.
 Berkley, Donald J., 140
 Bernardi, Sylvane E., 87, 168, 171
 Berry, Garnet M.
 Bersche, Joseph E.
 Bertha, Andrew T., 79
 Bertoni, Mary J.
 Bertrand, William F., 95
 Bertson, Helen J., 87
 Best, John H.
 Best, Melvin F., 95
 Beteag, George, 95
 Bettiga, Kenneth J.
 Betz, Elvin F., 48, 136
 Betz, Ivan J., 87
 Bezirium, Bette H.
 Bibbs, James E., 79, 109, 110
 Bilakos, Peter
 Binder, Richard L.
 Bird, David A., 95
 Bird, David W., 87
 Bird, Frances A.
 Bird, James N., 79
 Bird, Joyce D., 95
 Bishop, James P.
 Bismack, Donald J., 87
 Bisson, Heber E., 95
 Bitterman, Ralph J.
 Black, Thomas L., 87
 Black, Robert W.
 Black, Stanley, 79
 Blaine, Alexander C.
 Blakney, Janet H.
 Blanchard, Martha A., 87, 128, 168
 Blauvelt, Herbert H.
 Blazer, Barbara J., 79, 144, 160
 Bleekman, George M., 95
 Block, Flora N.
 Blok, Donald G.
 Bloom, George D.
 Bloomer, Arlen L., 139
 Bloomer, Kathryn M.
 Bloomer, Robert A., 48
 Bloomer, Royce G., 87
 Bloomhuff, Donald L., 48, 136
 Bloss, John L., 87
 Blossom, Leslie F., 48, 25
 Blossom, Maynard L., 79
 Boatwright, Richard L., 148, 164
 Bobel, John A., 95
 Bobicz, Earl E., 147
 Bobier, Joyce, 87, 131
 Bodi, Irene, 171
 Bodine, Ward W.
 Boeck, Lois C.
 Boehm, Robert I., 79
 Boggs, Louis G., 87
 Boggs, Teddy W., 95, 155, 159
 Bohlinger, Donald, 79, 139
 Bojack, Vivian S., 95, 155
 Boldon, John E.
 Bolhuis, Barbara J., 95
 Bolla, Helen R., 95, 128
 Bolton, J. T., 79
 Bondy, Duane J., 79, 139, 171
 Bonnell, Robert L., 87, 184
 Bonner, Barbara J.
 Bonner, Jean M.
 Booth, Barbara R., 95
 Borden, Beverly A., 87, 160, 132
 Borgelt, Robert C., 95
 Born, Beatrice E., 87
 Borusch, Roberts H., 95
 Borysiak, Robert R., 95
 Bosman, Phillip G.
 Bott, Theodore D., 48, 139, 171, 105, 114
 Bottomley, Donald
 Bouffard, Adrien
 Boutell, Margaret J.
 Bovill, William S., 48
 Bowdin, Vivian M., 51, 152, 155
 Bowen, Donald R., 51
 Bower, Eugene W.
 Bowser, Paul E.
 Boyd, Margery A., 79
 Boyd, Norval W.
 Boyer, Byron R., 51
 Boyer, Frederick H., 79, 135
 Boyle, Dennis E., 22, 171
 Boyle, Doris E., 51, 187
 Boyle, Harry F.
 Boyle, Marcella M.
 Boyle, Robert R., 51, 135
 Bozarth, Harold L.
 Brabbs, Theodore A.
 Bracken, Mildred E., 95
 Braddon, Shirley A., 79, 144, 167
 Bradley, Mary J., 87, 22, 132
 Bradley, Ronald L.
 Bradner, Jeanne F.
 Bradshaw, Harold F., 135
 Brady, Patricia S., 95
 Brancheau, LeGrande W.
 Brandon, June V.
 Brandt, Dorothy J., 79, 132
 Brandt, Ellen G., 87, 124, 144, 132
 Branstetter, Patricia A., 132
 Brauer, Mary L., 51
 Braykovich, John A.
 Bredernitz, Joyce M., 51, 22, 25, 124

Brehmer, Elmer
 Breitlow, Karolyn J.
 Brenes, Alvaro
 Breyfogle, Evangeline J., 95
 Bridges, Laura A., 43
 Bridges, Robert L., 95
 Bridges, William B., 87
 Briggs, Norman T., 79, 140
 Brink, Stanley E., 143
 Briseno, Ruby
 Brock, Gerald, 95
 Brodbeck, Ned A.
 Broderson, Clifford C.
 Brodie, James A., 51, 105, 109
 Brodie, Joseph D., 87
 Brodie, Rosemary E., 51
 Bromley, Louis A.
 Bronson, Max I.
 Brooks, Elmer, Jr.
 Brooks, Marilyn L., 87, 132
 Brooks, Patricia J.
 Brooks, Shirley M.
 Broquet, Lawrence A.
 Brosier, Jeanne C., 79, 128
 Brosier, June A., 95
 Brown, Clavin C.
 Brown, Harold E.
 Brown, Jack W., 51
 Brown, James A., 79, 139, 21,
 116, 187
 Brown, Jerry R., 87
 Brown, Marilyn C., 51, 167
 Brown, Sally A., 87
 Bruin, James P.
 Brummitt, Mary H.
 Brunet, Robert N., 51
 Bruning, Calvin E., 87
 Bryant, Bernadine, 95, 168
 Bryson, Gerald A.
 Buccos, Richard
 Bucek, Margaret A.
 Buchalski, John H., 160
 Buchanan, Helen Ann
 Buchanan, James S.
 Buchanan, Patricia J., 95
 Buchholz, Richard H., 87
 Buchner, Joyce L., 95
 Bullis, Ralph C., 51
 Bullis, Russell W., 79
 Bumstead, Ronald L., 79
 Bunn, Peggy L., 79, 131, 151
 Burch, Dorothy E., 87, 127
 Burch, Eugene C.
 Burgess, Frederick R., 43
 Burgh, Richard L.
 Burk, Nancy R., 95, 156, 181
 Burke, Dennis R., 160
 Burke, James C.

Burke, James M.
 Burke, Martin J.
 Burkman, Ernest
 Burleson, Harry W., 87
 Burley, Virginia
 Burmeister, Harold E., 79
 Burnett, Phyllis J., 51, 148, 164
 Burnham, Connie H., 51, 152
 Burnock, Jean B., 43, 124
 Burns, Joanne B., 171
 Burns, William J., 79, 147, 159
 Burrell, Nancy L., 22, 51, 168,
 132, 188
 Burt, Barbara A., 95, 128
 Burt, Dwight R.
 Burt, Earl F., 51, 116
 Burton, Robert C.
 Busch, Samuel E., 95
 Bush, Jack L., 95
 Bush, Lois J., 51, 128
 Bush, Paul E.
 Butcher, Nancy A., 87
 Butler, Gilbert W., 51, 25, 136
 Butler, Lockwood J., 95
 Butler, Marvin L., 87
 Butler, Sally A., 87, 132, 187
 Butterworth, Virginia L., 95
 Buxton, Clyde F.
 Buys, Betty L., 51, 178, 195
 Byrom, Jack H.
 Byrom, Richard D., 79
 Byron, John E., 51, 160, 105,
 135
 Byrum, Raymond A., 95.

C

Cabbage, Moyne L., 87, 156,
 163, 136
 Cadorin, Norma M., 51, 124,
 167, 132
 Cain, Lawrence G., 51
 Cain, Leonard T., 95
 Cain, Richard L.
 Caldwell, William R.
 Callahan, James H., 95, 151
 Calligaro, Richard L.
 Calvin, Jack L., 95
 Campbell, Donald, 87
 Campbell, Donna J., 43, 132
 Campbell, Donna J., 79, 124
 Campbell, Edward J., 87
 Campbell, Garion, H., 51, 109,
 110
 Campbell, John
 Campbell, Louise M., 51, 183
 Campbell, Mary R.
 Campbell, Maxine P.
 Campbell, Paul B.

Campbell, Robert E., 79
 Campbell, Ruth, 79
 Cannon, Henry D.
 Canon, John Stephen
 Cant, Melvin C.
 Capatamos, Louis N.
 Caputo, Orlando F., 51, 173
 Cardenas, Gilberto, M.
 Cardle, William D.
 Carey, Eugene C., 95
 Caristianos, Argyro M.
 Carl, Marilyn F., 95
 Carlini, Joseph G., 51
 Carmen, James H., 79, 135
 Carmon, Donald E.
 Carpenter, Arthur L., 51, 163,
 183
 Carpenter, Earl J.
 Carroll, Dorothy M., 79, 151,
 164, 178, 188
 Carroll, Philip, 87
 Carrothers, Connie J., 79, 128,
 152
 Carter, Edditha J.
 Carson, Helen K., 51
 Caruso, Richard, 95
 Carvunaris, Christine, 132
 Case, Betty J., 171
 Cash, Dora M., 95
 Cashmore, Marilyn J., 51, 160
 Carson, Earl N.
 Casselberry, Robert E.
 Cathers, Joan H., 87, 128
 Caughey, Betty R., 95
 Cavanaugh, Dennis M.
 Cavanaugh, Mary L., 52
 Cavazos, Frances E., 95
 Cazier, Richard L., 79
 Cebulkey, Geraldine A., 95
 Center, Theodore
 Ceo, John J.
 Cervenak, Jaroslav, E., 79, 148
 Chadwick, Fred J., 136
 Chadwick, William C., 52
 Challis, Catherine S., 79, 22,
 124, 131
 Chamberlin, Donovan L.
 Chamberlani, Dudley R., 52, 140
 Chambers, Alfred E., 52
 Chambers, Mary F.
 Chandler, Carol J.
 Chapman, Lawrence D., 52,
 167, 183
 Charron, Pauline M., 52, 181
 Chase, Parke W., 139
 Chisel, Robert J., 52
 Chmelko, William, 52, 160, 136
 Christ, Gus, 52, 119

- Christian, Marshall
 Christos, James, 183
 Chrobak, Beverly M., 95, 167
 Church, Albert C., 95, 159
 Church, Gerald R.
 Church, Marilyn J., 95
 Church, Constance R., 79, 152, 173
 Churchill, Mary J., 79, 171
 Churella, Robert G.
 Cieslak, Walter J., 52, 159, 140
 Ciungan, Virgil, 43
 Claire, Robert E., 115
 Clark, Harry L.
 Clark, James J., 79
 Clark, Joseph P., 155
 Clark, Laurence
 Clark, Mary L., 52
 Clark, Samuel F.
 Clark, Sofia A.
 Clarke, Patricia, 79
 Clarkson, Marjorie J., 128
 Clausen, Walter
 Clay, Jean E., 79, 22, 163
 Clay, Opal
 Clemons, Vampie B., 52, 22, 127
 Clements, Audrey L., 43, 132
 Clements, Ruth L., 79, 43, 22, 128
 Clifton, Ellis E.
 Climer, Carol A., 52, 131, 40
 Cline, Catherine M.
 Clough, Madelon, 79, 22, 131, 152
 Clouse, Ferris E., 79, 136
 Cocco, Victor M., 95
 Cohen, Stanley S.
 Colan, Juan H., 95
 Colby, Donald S., 87
 Cole, Damon E., 52
 Cole, Hamilton S., 52
 Cole, Jack G.
 Cole, John B.
 Cole, Nancy D.
 Collard, Neil K., 52, 25, 144, 151
 Collins, George P.
 Collins, Harold D., 95
 Collins, Sherman J.
 Collver, William R., 87
 Colwell, Richard J., 52, 147, 156
 Comer, Shirley M.
 Comstock, Marie E.
 Conachen, Kayleen J., 95, 167
 Congdon, Donald R.
 Conklin, Alan R., 52, 171, 135
 Conklin, Dawn E., 95
 Conlin, Edward E.
 Conlin, William A.
 Conner, Gerald J.
 Cooch, Robert A., 52
 Cook, Charles M.
 Cook, Charles R.
 Cook, Donavee V., 52, 21, 155, 156
 Cook, James S.
 Cook, Kenneth R., 95
 Cook, Larry D., 79
 Cook, Mary E., 95, 167
 Cook, Mintia T.
 Cooper, Donna J., 79
 Copeland, Doris J., 95
 Coplas, James G.
 Corn, Thelma L., 52, 22, 25, 152
 Cornell, Arthur G., 143
 Cornell, Marjorie J., 79
 Cornow, Dorothy, 95
 Cornwell, William H., 52, 148, 164
 Corrigan, Beverly J., 79
 Corwin, Harlow B., 87
 Cosgro, Frederic A., 52
 Cossey, Douglas C., 139, 114
 Constanzo, Paul W.
 Cotcher, Mary E., 95
 Couls, Ann J., 87
 Council, Imogene F.
 Cournyer, Barbara L.
 Court, Joan T.
 Courter, Leila G.
 Couvereur, Jeannette P., 43
 Covert, Jack S., 95
 Covington, Ann J., 87, 147, 156
 Covington, Odena L., 127
 Cowell, Robert W.
 Cox, Arlo H.
 Cox, James M., 95
 Cox, William R.
 Coyne, Ramon S.
 Craig, Hazel C.
 Crandall, Carley A., 95
 Creamer, Georgianne, 52, 22, 25, 144
 Croll, Earl F., 52
 Cross, Richard B.
 Crossman, Ann B., 131
 Crudder, Shirley L., 79
 Crystal, Bruce W.
 Csikos, Gloria M.
 Cubic, Barbara J., 95
 Cullin, Barbara E., 79
 Cullin, Dick A.
 Cunningham, Donald T.
 Cunningham, Loyale N., 87, 136
 Curlett, James E.
 Curnow, Dorothy A.
 Currie, Joyce A., 79
 Cuthbertson, James P., 79, 140
 Czackorski, Barbara R., 95
 Czap, Lawrence, 52, 167
 Czurylo, Florian J.

D

- Daas, Albert C.
 Daester, Sally A.
 Dahlstrom, Carl E.
 Daily, David P.
 Dalgetty, Alec D.
 Dalrymple, Gilmour A.
 Daly, Patrick K., 95, 155
 Dame, Anne T.
 Dancsok, Richard J.
 Dani, Richard L.
 Daniells, Sarah L., 95
 Daniels, Winifred R.
 Dannecker, George H.
 Danzeisen, Milo L., 87, 136
 Darbyshire, Gloria A.
 Dare, Emory H., 159
 Dart, Emory H.
 Dart, Gawaine D., 79, 152
 Dart, Richard E., 52
 Dascenzo, John C.
 Davenport, Angus
 Davidson, Forest R.
 Davidson, Marion R., 87, 148, 164
 Davis, Charles W., 87
 Davis, Darrell A.
 Davis, Deloris A., 79, 163
 Davis, Erma L.
 Davis, Esther F., 95
 Davis, Harry A., 79
 Davis, James E.
 Davis, Keith A., 52
 Davis, Kenneth B., 52
 Davis, Mary W., 52
 Davis, Shirley M., 95
 Davis, Sybil J., 79
 Dawson, Beth E.
 Day, Paul W., 139
 DeAgostino, Nicolina T.
 Dean, Esther M.
 Dean, Robert A., 79, 25, 76, 136
 Dean, Roberta E., 95
 DeBoer, Richard H.
 DeBolt, Mary E., 95
 DeConick, Joanne, 87
 DeGrendel, Raymond, 95
 DeGross, Dorothy E.
 Deising, Ardath L., 55
 Dekeyser, Leon J., 55
 DeKlerk, Joan F., 87, 132

- DeLauder, Doris L., 95
 Dell'anno, Joseph
 DeLoff, Raymond M., 95
 DeLuca, Deno, 55
 DelVero, Arthur L.
 DeNeve, Gladys E., 95
 DeNio, Marianne H., 79, 128, 164
 DeNio, Richard A.
 Denison, Donald B.
 Dennison, Marjorie L., 95
 Denton, Jean E., 95, 155
 Denton, Nellie R., 155
 Denton, Robert E., 55, 139
 Deschamps, Charles F., 55, 173, 181
 Destroyer, Ernest N., 95, 155, 164
 Devine, Edward M., 55, 140
 Devine, James H.
 DeYooung, Audrey L.
 DeYoung, Margaret A.
 DeYoung, Marion A.
 Dibble, Maryan E., 95
 Dickerson, Charlotte G.
 Dickerson, Glenn H., 43
 Dicks, Richard W.
 Dickson, Alexander
 Dickson, Evelyn L., 55
 Dickson, Melvin S., 87
 DiComandrea, John A.
 Diebolt, Charles E., 55
 Dieck, Donald E.
 Diehl, George 55, 135
 Dieterle, Charles E., 87
 Dietrich, Kenneth L., 79
 Digon, Helen J., 87, 144, 132, 188
 Dillard, Bernice L., 95
 Dindoffer, Walter
 Dirette, Hubert C.
 Disbrow, Alan G., 95
 Dishong, Joanna M.
 Dittmar, Heinz G.
 Dixon, Mildred A.
 Dixon, Theodore W.
 Doak, Dolores F., 55
 Dodd, John N.
 Dodd, Joseph L.
 Dodd, Reta G., 43, 167
 Dodge, Russell A., 87
 Doenges, Thomas H., 79
 Doll, Janice L., 87
 Dolny, Harry M.
 Dolot, Walter L., 55, 140, 187
 Dolsen, Warren A., 55, 144, 155
 Domagalski, Earl C.
 Domagalski, John A., 135
 Domanke, Eugene B.
 Domke, Joyce J., 95
 Donaghy, Benjamin H., 55, 139, 109
 Donahoe, Thomas
 Donahue, Patrick E.
 Donald, John, 100
 Donnelly, Dorothy A., 95
 Donnelly, Gaylord L., 87
 Donnelly, Irene L.
 Donner, Mathew J.
 Donovan, Aileen M., 55
 Dopolos, Peter
 Dornbos, Richard D.
 Doty, Ann L., 87, 128, 173
 Doughty, Gerald G., 79, 135
 Douma, Harold E., 55, 144, 160
 Douth, Geraldine M.
 Douth, Robert G.
 Downing, Gloria A., 55, 131, 152
 Dragoo, Donald E., 148
 Drake, Earl W.
 Drake, Merle B., 79
 Draper, William J.
 Drew, LeRoy J., 87, 140
 Droste, John A.
 Dryer, Bruce L., 95
 Dubuque, Norma J.
 Duff, Donald J., 79, 21, 139, 144, 76
 Duffy, Nancy A.
 Duke, Roland B., 159
 Dulas, Wallace K.
 Dulgeroff, Mary A.
 Dunbar, Harold L., 87
 Duncanson, James W., 87
 Dunlap, Evelyn L., 87
 Dunn, Bruce J.
 Dunn, Patricia A.
 Dunsmore, Roland A.
 Dupont, Joyce A., 87
 Durfee, Leroy E., 160
 Durham, Doris E., 96, 160
 Durst, Gerald R.
 Dusbiber, Donald J., 96
 Dusbiber, Stanton W.
 Dusbiber, William H., 55
 Dusseau, August L., 55, 147
 Duszynski, Michael F., 79, 139, 109
 Duszynski, Samuel, 79, 139, 109
 Dworzanin, Stephen, 55
 Dye, Sally A., 95, 152
-
- Eakle, Doris, 87, 84
 Earling, Patricia A., 87, 132
 Eastman, Roseland P., 68
 Ebeling, Peggy A., 87, 128
 Ebersole, Clare E.
 Eberts, Joan K., 128, 171
 Eby, Donald C., 55
 Eckstrom, Harlan W.
 Edwards, John W., 43
 Edwards, Joseph H., 79, 139
 Edwards, Samuel, 87
 Ehlen, Rae R.
 Eibler, Fred E., 55, 147
 Eisenbeiser, Jean N., 55, 132
 Eisenmann, Rhea M., 55, 183
 El, Armeenah, 55, 124, 127
 El, James J., 87
 Elkins, Laura M., 79
 Ellis, Betty K., 55
 Ellis, Donald E., 87
 Ellis, Francis E.
 Ellis, Margaret J.
 Ellis, Patricia, 55
 Ellison, Bette J., 79
 Elo, Viola I.
 Elsman, Joan M., 55
 Elston, Gerald E., 55
 Elston, Mary A.
 Embry, Ralph C.
 Emerick, Ann E., 79
 Emerick, Jeannette F., 96
 Emerson, Marilyn J.
 Emery, Edward E.
 Emery, Thomas I.
 Emiling, Fred A., 79
 Engelgau, Gail A., 96
 English, Howard L.
 English, Ruth W.
 Ernst, Elizabeth A., 87
 Ernst, Jean, 87, 147, 156
 Errante, John W., 25, 139, 144, 187
 Escobar, Luis B., 96, 155
 Eskin, Daniel, 43, 136
 Etwcorn, Robert K., 96
 Eugenides, Ann K., 183
 Eurek, Barbara A., 87
 Evanoff, Verdonca J.
 Evanoff, William A., 55, 144, 151, 136
 Evans, Marian E., 87, 128, 168
 Evans, Rosann M., 188
 Evarts, Peter G., 96
 Eveland, Helen B., 55, 151, 132
 Everett, Bruce A.
 Everhart, Laura P., 56, 167
 Ewing, Charles E.
 Ey, Mildred C., 79, 131, 167
 Eyles, Manley J., 56, 155, 164, 140

F

Fadow, Paul D., 143
 Fahey, Kathryn, 96
 Fahrner, Richard L., 56
 Faily, Joy S., 96, 163
 Fairbanks, David N.
 Falvey, Harry J.
 Fancett, Russell C.
 Farkas, Lester C.
 Farrell, Mary Sue, 56, 160, 167
 Farwell, Esther R., 56, 168
 Farwell, Richard L., 56
 Fasing, Donald F.
 Favinger, Betty J., 56, 168
 Favinger, Shirley A., 56, 168
 Felt, Norman A., 56, 139
 Fenwick, Jay G.
 Ferdon, Walter J., 87
 Ferguson, James E., 87, 151
 Ferguson, Marjie J., 79, 124
 Ferkalo, George, 79
 Ferri, Robert L., 96
 Ferron, James R.
 Fetterly, Margaret A., 167
 Fetting, Emmons W., 96
 Fiandt, Robert B., 87
 Fick, Jean M., 56
 Fidge, Thomas J.
 Field, Richard J.
 Fields, George W.
 Fife, John D., 96
 Filsinger, Lillian M., 56, 160,
 132
 Filsinger, Vaughn F.
 Finch, James W.
 Finkbeiner, Joyce M., 87
 Finklea, Lucian R.
 Finn, Terese A., 79, 163
 Finney, Lawrence A.
 Finnie, Robert A., 56
 Firestone, Jack L., 96
 Firth, Paula M., 79, 128
 Fischer, Elizabeth, 56, 156
 Fischer, Phyllis I., 56, 163, 183
 Fish, Florence J., 96
 Fisher, Margaret P., 56
 Fitch, John F., 56
 Fitzgerald, Glenn T.
 Fitzgerald, Jean H.
 Fitzgerald, Richard F.
 Fixel, Joyce E.
 Flemming, Albert E., 87, 140,
 187
 Fleshner, Pauline, 87
 Fleury, Grace E.
 Flewellen, Oliver R.
 Flory, Jack C.

Flory, Stanley E., 56
 Flye, William D.
 Flynn, Clare E., 56
 Fodell, Beverly J., 96
 Foley, Anne, 56
 Foley, Arvil E.
 Folsom, Ellen M., 87
 Folsom, Joan E., 96, 163
 Folsom, Leslie H., 56, 139, 156
 Ford, Joan R., 56, 22, 151, 184
 Ford, John M., 87, 140
 Forshaw, Charles H.
 Fortney, Margaret A., 96, 156,
 184
 Fortunato, Joseph F.
 Fosdick, Harry E., 79
 Fossati, Rosamonde, 43
 Foster, Eleanor L., 96
 Foster, Norman E.
 Foster, Robert C., 96
 Foster, William J.
 Fournier, Charles R., 56
 Fournier, Mary F., 79, 128
 Fowler, Virginia E., 79, 22, 152
 Fox, Jack E., 79
 Fox, Joyce G., 96
 Fox, Lawrence W.
 Fraction, William E.
 Francavilla, Gloria R., 96
 Francis, Charles P., 79
 Francisco, Wayne H.
 Frankini, Richard A., 56
 Franklin, Joan H.
 Frappier, Charles L.
 Frazier, Jacqueline, 79, 127
 Frazier, William, 96
 Frede, Donna N., 79, 25, 159,
 188
 Frederick, James O.
 Frederick, John G., 96
 Freeman, Mary A., 96
 Freeman, Willia M.
 Freer, Willard H., 96
 Frentner, Norma J.
 Frentner, Virginia A.
 Fretz, Stewart E., 96
 Freund, Jean B.
 Frew, William M., 87
 Frid, Russell S., 96
 Friday, Barbara L., 56
 Fries, Alice E.
 Fries, Robert M., 96
 Froberg, William A., 56, 140
 Fry, Dorothy A., 79, 128, 168
 Frye, Howard E., 79, 135
 Fujii, Hideo
 Fuller, David M., 96, 155
 Fuller, James L.

Fuller, Joan P., 56, 155
 Fuller, Loretha E., 96, 155
 Funk, Donald F., 87, 164, 188
 Funk, James A., 43

G

Gabel, Bruce L.
 Gable, Jack E., 96
 Gabrysiak, Martin R., 56
 Gach, Helen O., 79, 128, 168
 Gaffield, Gretchen A., 79, 22,
 124, 173
 Galalis, Peri
 Gaines, Betty, 96
 Gaines, John M.
 Galarno, David H.
 Galler, Marguerite, 87
 Galley, Judith L.
 Gallup, Albert E., 79, 160
 Gamber, Garda A., 87, 171
 Garcia, Vidal S.
 Gardner, Norma J.
 Garfield, James M.
 Garipey, Paul T., 43
 Garrison, Wilbert H., 96
 Gartner, Daniel W., 79, 143
 Gartner, Jean E., 79
 Gatrell, Steven, 96
 Gaudy, George W., 56
 Gauntlett, Zach H.
 Gauss, Betty L., 87, 167
 Gauss, Ernest A., 96
 Gavrilla, John L.
 Gavrilla, Nicholas D.
 Geans, Octavia W., 56
 Geardon, Pat, 96
 Geary, James J.
 Gegus, Shirley J., 87
 Geiger, Gordon A.
 Genedlis, Saul J., 56
 Geney, Donald L.
 Genrich, Bruno F., 59
 Gentry, Jimmy C.
 George, Ann, 79
 Geora, Arthur J.
 Gerke, Ralph A., 96, 144, 163,
 184
 Gettles, Clare A., 96
 Geyer, Kenneth G., 87
 Gianakura, Helen, 59
 Gibson, Donna J.
 Gibson, Harry D.
 Gibson, Robert W.
 Gilbert, Mary A.
 Gilles, Joan L., 79, 25, 131
 Gillespie, Anna M., 87
 Gillespie, Lionell W.
 Gilliam, Wardell, 79, 105, 110

- Gillies, Robert A., 59, 125
 Gilmore, Harriet L., 87, 124
 Gilster, William J., 87
 Giordano, Enrico D., 136
 Gladen, Frank H., 144
 Gladen, John R.
 Glardon, Patricia A., 160
 Glaza, Leonard
 Gliem, Ellen L.
 Glover, Margaret E., 79, 164
 Glunz, Nancy E., 87
 Gluski, Alfred A.
 Godwin, Douglas S., 79
 Goerke, Glenn A., 84, 136
 Gold, Leonard A.
 Goldberg, Gerald S., 164
 Goldenberg, Edwin
 Goldstein, Richard M., 156
 Golysniak, Martha J., 87
 Gomba, Pedro J.
 Gonda, Louis, 59, 144, 148, 164
 Gonser, Dorothea M., 131, 151
 Gonzalez, Emigdio J.
 Gooch, Julian L., 96
 Goodman, Elaine M., 79
 Goodman, Jarold E.
 Goodson, Diane M., 59
 Goodson, Donald E., 87, 136
 Goossen, Mary K., 96
 Gordon, James A., 59
 Gore, John, 96
 Gormley, Joan V., 79, 124
 Gornall, Victor, 87, 84, 136
 Gottwald, Henry L., 87
 Gourd, Mary I.
 Govednik, Donna J.
 Grabowski, Donald F., 59
 Grafson, Emil D.
 Graham, Clayton R.
 Graham, Hugh J., 87, 183
 Graham, Lawrence J., 87
 Graham, Marben R., 79, 140
 Graham, Shirley I., 87, 22, 127, 168
 Grahl, Elroy W.
 Grammatico, Joseph
 Gramprrie, Robert D.
 Grandstaff, John F., 59
 Gratsch, Elmo R., 160
 Graves, Henry J.
 Gray, Mary D., 59, 131, 168
 Gray, Robert W., 79, 167
 Gray, Wanda E., 59
 Greca, Dolores L.
 Greca, Maurine D.
 Green, Carolyn J., 87
 Green, James G., 143
 Green, Kenneth M., 159
 Green, Lawrence R., 87, 178
 Green, Peggy A., 96
 Green, Richard C., 96
 Greene, Willie G.
 Greengard, Charlaine S., 171
 Greenway, Ralph C., 96
 Greer, Phyllis J., 59, 131
 Greegs, Oliver E., 151
 Greegs, Doris S.
 Gregory, Marion L.
 Grice, William J.
 Griebstein, Helen
 Grieve, Isobel L.
 Griffin, Jerald L.
 Griffith, Joyce A., 79, 131
 Griffiths, Wilma C., 59, 124, 152, 178
 Grignon, Kevin H.
 Grill, Gloria B., 96
 Grimes, James S.
 Grimes, Richard L.
 Grimston, Jack S., 79
 Grisdale, George A., 96
 Gritmaker, Jane A., 96
 Groh, Stanley E.
 Groos, John C., 79, 173
 Groot, Esther E., 43, 132
 Gross, Charles N., 96, 160
 Grossman, Howard P.
 Groves, Lionel M.
 Growe, Gerald L.
 Grozescu, David
 Grubb, Ralph E., 96
 Grudnick, Edward S.
 Gruenwald, Grace E., 87
 Gzybowski, Chet
 Guck, Edgar A.
 Guenther, Richard J., 59
 Guerra, Bette J.
 Gulbransen, Donna M.
 Gundrum, Keith, 59
 Gunther, Edmund E., 80
 Gurry, Susann L., 96
 Gustafson, Robert C.
 Guy, Richard H.
- ■
- Haab, Grace E.
 Hadr, Sheila K.
 Hadsell, Beverly L., 96
 Hagen, Glenn E., 43
 Hagen, Ronald C., 80
 Hagen, Ronald E.
 Hairabedian, Arthur B.
 Halama, Patricia E., 87, 128
 Hall, Marilyn J.
 Halle, Bruce T., 87
 Hamberg, David L.
 Hamberg, James C.
 Hamilton, Phanuel J., 80
 Hamilton, Lynne R., 80
 Hamilton, Samuel J., 59
 Hamilton, Theophilus E.
 Hamilton, Wilma M., 87
 Hammarstrom, Julie A., 96
 Hampton, Mary M., 59
 Hampton, Robert J.
 Hancock, Bruce E., 96
 Hanley, Beverly J., 80
 Hannan, Barbara D., 96, 163
 Hansen, Elizabeth L., 96
 Hanshew, Phillip R.
 Hanson, Harold H.
 Hanzek, Donald K.
 Hardemon, Sidney E., 87
 Harger, Imogene, 59, 144, 164
 Harger, Marvin L.
 Hargis, Charles C., 59
 Harju, Orvid I.
 Harm, Clarence L.
 Harper, Arthur W., 59, 114
 Harris, Donna L., 96
 Harris, Douglas J., 96
 Harris, James B., 155
 Harris, Maynard H., 96
 Harris, Ronald E.
 Harris, Thomas C.
 Harris, Warner C.
 Harrison, Donald C.
 Harrison, Norma J., 96
 Harrison, Sally J., 87
 Harrower, Donald R., 136
 Harrower, John A., 136
 Harteg, Robert F., 59
 Hartlin, Shirley M., 80, 155, 160
 Hartman, William, 59
 Hartnett, Robert L.
 Hartsig, Richard J., 59, 160, 116
 Hartung, Joyce G., 87, 22, 144, 167, 132
 Harwood, Sally B., 43
 Hass, Charles R.
 Hassan, Donna J., 96
 Hastain, Ida F.
 Hathaway, Dorothy M., 87
 Hatlestad, Diane M., 80, 22, 124, 151
 Hauk, Beverly J., 80, 147, 156, 184, 188
 Haupt, Everett B.
 Haushalter, Wayne J., 184
 Hawes, William K., 96
 Hawkins, Sue, 96
 Hawley, Richard S.
 Hay, Patricia A.
 Hay, Warren A.

- Hayashida, Betsy H., 80, 167
 Hayes, Edward J.
 Hays, Mary L., 87
 Healey, Ann M., 80
 Hearl, Phyllis M., 43
 Hecker, Jeanne M.
 Heddle, Lester L., 59
 Heesch, Ingeborg R., 96, 159
 Heesch, Marjorie P.
 Hefferman, Grant W.
 Heger, Frank E., 80
 Heger, Robert L., 59
 Hegman, Alden R.
 Heidenberger, Donald G., 59, 160
 Hein, Gus W., 96
 Heitzner, Richard S., 59, 156
 Heinzman, David L.
 Helkaa, Kenneth G., 80
 Helppie, Charles E.
 Helppie, Dennis M.
 Helppie, Richard D.
 Helvey, Donald J., 80
 Helvey, George, 59, 155
 Hemes, William G., 59, 135
 Hemingway, Leo N.
 Henderson, Allen J.
 Henderson, Elaine V.
 Henderson, Lee W.
 Henderson, Theo G.
 Hendrick, Frederick D., 59, 21, 187, 188
 Hendrix, Evelyn L., 43, 124, 127
 Henrich, Rita M., 80
 Henry, Barbara J., 96
 Henry, Raymond S.
 Henry, Walter R.
 Herman, Patricia J.
 Hern, Janice L.
 Hern, William E.
 Herrera, Fabio
 Herrmann, Donald A., 96
 Hertler, Dolores J., 96
 Herzlich, Solomon
 Hettinger, Peggie J.
 Hewens, George C., 80, 159
 Hewett, James E.
 Hicks, Kenneth E.
 Hicks, Leo H., 80
 Higgins, Donna J., 80, 183
 Higgins, Jamie W.
 Higgins, Leslie
 Higgins, Rhally J., 60, 152
 Higgins, Verne L., 80
 Highfield, Roderick L., 80, 159, 181, 184
 Hight, Macy S.
 Hill, Ceilon R., 96
 Hill, Esther R., 60
 Hill, Howard M.
 Hill, Nathaniel E., 96
 Hill, Richard G.
 Hill, William R., 87
 Hiller, John J., 80
 Hills, Warren M.
 Hilton, Paul R., 96
 Hinds, Richard J., 60, 147
 Hinsch, Beverly A., 87
 Hintz, Edward R.
 Hipple, John F., 60
 Hipwell, Edward A., 60
 Hocking, Paul R.
 Hockings, Robert H., 80
 Hoelzer, William J.
 Hoffman, Margaret J., 80, 124
 Hoheisel, Elizabeth A., 43
 Hoisington, Marion L., 87, 171, 178
 Holdridge, James L., 80, 159, 136
 Holland, Ida R., 43, 127
 Holland, Mary A., 80, 160
 Holloway, Elizabeth C., 88, 22, 25, 152
 Holmes, Carlotta J.
 Holmes, Jean
 Holmes, John C.
 Holohan, Flora Jane
 Holt, Marion L., 80, 183
 Hon, James R., 88
 Honert, William J., 80, 116, 136
 Honjas, James A.
 Honold, Mary L., 80
 Hoover, Joan E.
 Hopkins, James L.
 Hoppe, Donald W.
 Hoppe, Ronald A.
 Horne, Barbara E.
 Horton, Marion E.
 Hoskins, Manuel
 Hoskyns, Louis C.
 Hotchkiss, Russell S., 80, 164
 Hough, Bennett D.
 Houghton, Thomas R., 96
 Householder, Donald F., 80
 Householder, Richard W., 140
 Houttekier, Francis F., 75, 140
 Howard, James C.
 Howe, Duane L.
 Howe, Laurence E., 96
 Howell, Margaret A., 22, 183
 Hoxey, Jack, 88
 Hudson, Charles F., 96
 Hudson, George G.
 Huffman, Edward D., 151, 181
 Hughes, Barbara M., 80, 22,
 Huizenga, Richard J., 80
 Huizenga, Theodore J., 80, 135, 136
 Hull, Donald, 60
 Hullinger, Richard L.
 Humphrey, Kermit D.
 Hunt, Bettie J.
 Hunt, Mary J., 43
 Hunt, Robert E., 96
 Hunt, Robert T., 96
 Husband, Audrey J.
 Hutcherson, Edward B.
 Hutchinson, Carolyn R., 88
-
- Ignasiak, Norbert J., 60, 171
 Imes, Duane R., 96
 Immel, Jo Ann, 88
 Imus, Phillip A., 60
 Ind, Stanley B.
 Ingle, Bernard D.
 Inman, Eugene H., 60
 Innes, Jeanette E., 96, 155
 Ion, Harry A.
 Irwin, Peggy H., 80, 144, 148, 178
 Ivan, Jennie M.
 Ivanics, Joseph P., 88
- J
- Jackson, Arthur D., 60
 Jackson, Eileen M.
 Jackson, Robert C., 135
 Jackson, Fred J.
 Jackson, Norman A., 60, 171
 Jackson, Robert E., 60
 Jacobs, Bruce W., 96
 Jacobs, Claire E., 171
 Jacobs, Jacqueline J., 80, 131, 159
 Jacobs, James H., 159
 Jacquemotte, Marie W., 60, 22, 128
 Jadwin, Mary Jo
 Jakeway, William T., 96
 Jakobowski, Thomas W.
 Jameson, Philip S.
 Janice, Alexander J.
 Janolewicz, Edward A.
 Jax, Owen F.
 Jay, Jack A., 88, 167
 Jelnick, Jewel V., 80
 Jennings, Darl R., 80
 Jennings, David W.
 Jens, Hans C.
 Jensen, Jean P., 88, 128
 Jensen, Joan M.

Jessop, Marda E., 96
 Jesue, Anthony, 60
 Jewell, George H., 96
 Jimerson, Louise, 80
 Johnson, Barbara A., 80
 Johnson, Carolann W., 60
 Johnson, Donald E.
 Johnson, Dorothy G., 80, 127,
 163
 Johnson, Elsie M., 80, 131
 Johnson, Elwyn T.
 Johnson, Estellah G., 60
 Johnson, John E., 88, 167, 171
 Johnson, Lois A., 80
 Johnson, Murray L.
 Johnson, Norman D.
 Johnson, Paul W., 80, 140
 Johnson, Ralph E., 88
 Johnston, Donald W., 96
 Johnston, Frances W., 60, 15,
 131, 159
 Johnston, Harold J., 96
 Johnston, John S., 96
 Johnston, Stanley J., 60
 Jolliff, William R.
 Jones, Betty L., 155
 Jones, Donald
 Jones, Donald
 Jones, Isabelle, 80, 183
 Jones, Robert E., 60
 Jones, Robert R.
 Jones, Shirley C.
 Joyce, Michael J., 88
 Judson, Richard A.
 Judson, Theodore W.
 Julien, Donald F., 88
 Jump, James H.
 June, Edna M.

K

Kaarsberg, Fred D.
 Kacena, Cherie R., 60, 152, 183
 Kachadurian, Alice, 60, 122,
 183
 Kachadurian, Varshan
 Kachaterian, Simon, 60, 135
 Kachinosky, Leonard A.
 Kahler, Eleanor L., 43
 Kaiser, Alice M., 96, 159
 Kaleff, Edward J., 60, 139
 Kalmbach, Phyllis J., 88, 152
 Kalusch, Elizabeth A.
 Kaminski, Barbara A., 96, 159,
 187
 Kaminske, Edward J., 60
 Kamischke, Rudolph R., 60,
 155
 Kane, Mary F., 80, 128

Kapler, Jo Ann M.
 Kapnick, George C.
 Kassube, JoAnn R.
 Katitus, Clara M.
 Katon, Frederick C., 60, 188
 Katz, Marvin J., 96
 Kauffman, Richard M., 43
 Kayganich, John M., 80, 148,
 164, 178
 Kazanjian, Arsen
 Kedzierski, Mike B., 60, 173
 Kehler, Howard J.
 Kellepourey, Louie G.
 Keller Betty A., 88
 Keller, Jack E.
 Keller, Lloyd E., 60, 116, 136
 Kelley, James A., 80
 Kelly, Charles G.
 Kelly, Jeanne E., 80, 171
 Kelly, Jerry M.
 Kelly, John D.
 Kelly, Thomas C.
 Kemble, Jean E., 88
 Kemp, Doris F., 96, 152, 167
 Kemp, Harry C., 88
 Kendrick, Ruth F., 88, 128, 188
 Kennedy, Alexander L.
 Kennedy, Donald L., 60, 140
 Kennedy, Joanne L., 80, 132
 Kenney, James L., 96
 Kenyon, Betty A., 87
 Keogh, James W.
 Kepos, Menelaus
 Kerin, Evelyn E., 60
 Kern, Donna B., 80, 160
 Kerr, Joan M., 88
 Kerr, Merlin J.
 Kerr, Robert H., 63
 Kerr, William K.
 Kesicki, Sophia, 163
 Kessler, William E.
 Kett, Leon G., 96
 Kettles, Charles S.
 Key, Edward, 167
 Key, Walter A., 63, 140
 Keyes, Evelyn A., 80
 Keys, Joan M., 80
 Khoury, Ronald A.
 Kiley, Michael J., 136
 Kilgore, Helen S., 43
 Kilgus, Herbert, 63, 140
 Kimball, Katherine, 80, 128,
 168, 171
 Kimmell, Constance W.
 Kindermann, Kenneth K.
 King, Doris L.
 King, Linda L., 96
 King, Ottis L.

Kingery, Ina L., 96
 Kinginger, Jo Ann, 80, 131, 171
 Kirchman, Margaret M.
 Kisicki, Sophi, 96
 Kistler, William J., 43, 160
 Kithas, Peter A., 80, 183
 Klein, Bernard
 Klemmer, Joan E., 80
 Kline, James C., 96
 Klingel, Earl W.
 Klingman, Theophil
 Kloster, Alexander J.
 Knapp, Lawton W., 88
 Knecht, Robert O.
 Knepper, Faver C.
 Knick, Kenneth J.
 Kniebes, Elaine R., 148, 92
 Knoblauch, Barbara L., 80, 148,
 164
 Knowles, Joseph R., 156
 Knox, Herbert W.
 Knust, Virginia L., 96, 151
 Koczman, George L.
 Koczman, John V., 88
 Koebbe, William R.
 Koepke, James E.
 Koernke, Paul
 Kokinakes, Eugenia D., 96
 Kokinakes, John A., 183
 Kokkales, Nicholas C.
 Kokkales, Paul C.
 Kolawczyk, Carl J.
 Kordatzky, Virginia A., 96
 Koschnitzye, Robert J.
 Koss, Walter J.
 Kotowicz, Chester K., 88, 173
 Kouretas, Helen V., 80, 183
 Kouzoujian, John, 63, 155, 136
 Kovitz, Margaret L., 80, 160
 Kowalczyk, Chester M., 63
 Kowalski, Eugene J., 63
 Kraatz, Phyllis E., 96
 Krabill, Robert E., 63
 Krause, Carl K., 80
 Krause, Charles K., 96
 Krauseneck, Carl J., 63
 Krawczak, Norman L., 80, 135
 Krieghoff, David R., 88
 Kropf, Carol P., 88
 Krupa, Ann E.
 Krupka, Nicholas
 Kruse, Milford G.
 Krutsinger, Thelma M., 80
 Krzys, Thaddeus W.
 Kuechle, Douglas W., 80, 135
 Kuhn, Kathryn L., 88
 Kukkola, Donald G.
 Kulawczyk, Carl, 63

Kureth, Elwood J., 159
Kuslak, John
Kuster, Robert L., 63, 136
Kuta, Jean, 96
Kyle, Robert, 63
Kyro, Fredda F., 63

L

Labadie, Eugene F., 96
Ladd, Laverne
LaDuke, Edwin J., 63
LaFleur, Margaret A., 80, 144
LaFrance, Kenneth, 63
Laidlaw, Harry M.
Laing, Arthur J., 96
Laing, Dorothy F., 80, 144
Laird, Audrey J.
Lamb, Earl L.
Lambert, Donna D., 63
Lambert, Patricia A., 80, 22, 173
Lamlein, William H., 96
Lammic, Joanne A., 96
Lamoreaux, Leona M., 80
Lancaster, Lois J., 88, 124, 131, 159
Lancaster, William W.
Landberg, Arlene J., 88, 128
Landsman, Rodney G., 88
Lane, Frank E., 96
Lane, Stephen A., 63
Lang, Gloria, 63, 124, 131
Lange, Helen
Langford, Betty J.
Lanway, Datus N.
Lara, Dolores J., 80
LaRosa, Sally E.
Larsen, Margaret R., 63
Larsen, Ralph L., 88
Larsen, Robert E., 44, 105
Larsen, Glenn A.
Larson, Marilyn I., 96, 187
LaRue, Joseph D., 63
Lathers, David A.
Lathers, Nancy E., 96
Laurain, Theodore J.
Laverde, Herelda V.
Lawrence, Jack D.
Lawrence, Jeanette A., 96
Lawson, Milton R., 63, 136
Lawson, Norman E.
Leahy, Edward O.
Learmonth, Christine, 80
Lee, James E.
Lee, Richard D., 63
Lee, Robert N., 63
Lee, Dwight A.
Lefler, Harriet A.
Lehman, Hubert, W., 96

Lehman, Kenneth F., 80
Leith, David F.
LeMay, Charles R., 96, 140
Lemler, Maxine M.
Lemon, Earl H., 143
Lemon, Marion L.
Lemus, Ferdinand
Lenartowicz, Joe, 96
Lenarz, Donald L.
Lenheiser, Robert G., 148, 164
Lenz, Virginia R., 96
Leonard, Robert F., 88, 128
Leonhard, Barbara L., 63, 124, 159
Lepine, Katherine R.
Leppanen, Nancy E., 96
Lerch, Norbert A.
Leslie, Lorraine J.
Lessner, Dorothy E., 63, 160
Lester, Bruce E.
Leutheuser, Edward T., 96
Levering, Raymond F., 88, 171, 135, 140
Leverson, Beatrice
Levin, Rebecca
Levine, Edith L.
Levitan, Ronald E.
Lewis, Allan E., 63, 25, 136
Lewis, Iris J., 63, 156, 183
Lewis, John H.
Lichty, John C.
Lichty, Robert L., 63
Lieckfield, Ralph H., 139
Liedel, Earlene E., 88
Likins, Jean K.
Lillie, Guinevere M., 96
Limpede, George R.
Lind, Hans Y.
Lindberg, Edwin J., 96
Linden, Miriam A., 63, 127
Lindensmith, Clarence W., 63
Line, Robert T.
Lintner, Billy E., 80, 109
Lisowski, Raymond, 80, 160, 181, 135
Little, Jean F., 63, 22, 173
Littmann, Joseph C., 96
Lloyd, Dolores M., 64, 131, 171
Loesel, Gerald L.
Loewer, Joycelyn, 64, 171
Lohff, Delton E., 88, 143
Lomer, Peggy J.
Long, James E.
Lopate, Irene E.
Lord, Elizabeth J., 64, 124, 163
Lorenz, Barbara J., 88, 171
Loso, Margaret H., 88
Lott, Georgiana M.

Loughry, Martha A., 80, 128
Louise, Robert T.
Lovat, James A., 88
Lovell, Alice C., 80, 131
Lovitt, Janet J., 88, 131, 144
Lowe, Jack W., 119
Lowrey, William G., 148
Loyster, Ruth E.
Luckham, William R.
Lueker, Donald L.
Lukasyewski, Patricia, 96, 168
Lynch, Nancy E., 96, 168
Lyons, Gwendolyn R., 96, 168

M

Mace, James C.
Machado, Emiliano H., 64
Mack, Donald E.
Mackelwich, Albert R., 80, 164, 167
Mackinder, Jean M., 184
Madden, James M.
Madden, Rosemary F., 80
Madden, Shirlee A.
Maddox, Myles, 64, 144, 147
Madigan, James
Madison, Shirley A., 80, 132
Maeso, Angelo, 88
Maier, Walter F.
Maison, John J.
Makolin, Albert A., 83, 159
Mancevich, Anthony, 88
Mang, Joseph H., 139
Manikas, John, 64
Manko, Walter G., 64, 143, 187
Mann, Charles, 64
Manninen, David A.
Manning, Frances M.
Mansfield, Francis J., 80, 148
Mantarian, George C., 114
Manthe, Daniel R., 99
Maples, Thelma M.
Marchesotti, Gloria A.
Marion, Janice R.
Markell, Joan H., 80
Marlow, William, 160
Marsh, Donald E., 99
Marshall, James W.
Marshall, Ruth A., 99
Marshall, William E., 44
Martau, Francis N., 88
Martel, Honorine A., 99
Martin, James R., 64, 160, 105, 114, 136
Martin, Merritt W., 164
Martin, Wendell H., 88
Martoneac, George
Marx, Frederick D.

Marx, Mildred K.
 Mascio, Louis
 Mason, Clark E., 80
 Mason, Eunice L., 127
 Mason, Mildred J., 80, 124, 128
 Mason, Nancy R.
 Mason, Raymond J., 64, 135
 Masters, Sally A.
 Mastrapa, Ramona E., 64
 Maten, Robert J.
 Matsos, Harry G., 80, 183
 Matthews, Robert E., 80, 136
 Matuk, Natalie E., 99
 Matylewski, Thaddeus C., 80, 160
 Maupin, Charles W., 99
 Mauti, Dominic, 88, 21, 139
 Maxovris, Ismene M., 64, 183
 Maxwell, Chapman H., 80
 Maxwell, Charlene A., 80
 Maynard, Howard R., 64, 160
 Mayoros, Ernie J., 88
 Mays, William J.
 Mazur, Leonard H.
 Mazur, Mitchell H., 99
 Mazzola, Angela S.
 McAlpine, James A.
 McCall, Margaret E., 88, 168
 McCamley, Ann M., 80, 181
 McCardie, Ann A., 99
 McCary, Beverly J., 99
 McCauley, Patrick H.
 McClellan, Alfred N., 64, 135
 McClenahan, Barbara S., 99
 McConner, Stanley J., 99
 McCormick, John D., 99
 McCourt, Owen B., 88, 136
 McCory, Christopher C., 88
 McCoy, Frank L., 64
 McCrea, James P.
 McCready, Ralph A., 80
 McCrum, Wesley L., 99
 McCullough, Nicholas G., 64, 143
 McCurdy, Betty M., 64
 McDaniel, Grace E.
 McDermott, Ann
 McDermott, Sue E., 99
 MacDonald, Alasdair, 44
 McDonald, Arthur J., 99, 167
 MacDonald, Janet A., 80
 McDonald, John T., 64
 McDonald, Mary K., 88
 McDonald, Walt G., 88, 144
 McDonnell, Lois J., 99, 173
 McDougall, Delphine E., 159, 184
 McDougall, Robert E., 80, 156, 184
 McDuff, Donald L.
 McElroy, Sherrill L., 88
 Macfarlane, Gerald S., 178
 McGhee, Wallace E.
 McGlown, Colon R., 88
 McGregor, James G., 44
 McHaney, Jean A., 99
 McHugh, John V.
 McIlhargie, Patricia A.
 McKay, Barbara J., 99, 183
 McKeag, Barbara A., 99
 McKee, Lena M., 64
 McKenna, David L., 80
 McKenna, Edward, 44
 McLaughlin, Thelma E., 88
 MacLean, Nancy R., 167
 McMahan, Gerald F., 80
 McMahan, Lambert, 88
 McMillan, Donald B.
 McMillan, James R.
 McMillan, Peter, 80, 109
 McMullan, Lorraine
 McMullan, Wynn W., 80
 McMullen, JoAnn M., 80
 McMurray, Joan G., 80, 171, 132
 McMurray, John G., 25, 135, 136
 MacNabb, Cornelius
 McNally, Howard F., 114
 McNamara, Grace H.
 McNamara, Richard P.
 McParland, Jack P., 64, 164
 MacPherson, Betty, 99
 McQuade, Patricia A.
 McRoberts, John C., 64
 McSween, Donald, 44, 114
 McWhirter, Ann E., 88, 160
 Meade, Edward J., 80, 148
 Meaker, Joan S.
 Meaker, Merritt F.
 Medor, Peter G.
 Megiveron, Gene E., 88
 Meier, Donald B., 44
 Meler, Henry A.
 Melzik, Harry R.
 Melzow, George E.
 Mendenhall, Richard W., 64, 25, 187
 Menkoff, Helen, 80
 Menzi, George L.
 Merchant, Jacquelyn M.
 Merkel, Gertrude A., 64, 22, 156
 Merren, George T., 99
 Merritt, Byron J., 64, 167
 Mertens, Marilyn O.
 Meserve, Francis W.
 Metros, Dorothy, 99, 183
 Mettert, Joanne B.
 Mettert, William B., 80
 Meyer, Dorothy C., 64
 Meyer, Edwin H.
 Meyer, Marc E.
 Meyer, Margaret M., 80, 124
 Meyers, Charles E., 80, 151
 Meyn, Frederick A., 88
 Mial, Harry, 80
 Michael, Millard E., 80
 Michael, Robert L.
 Michalski, Eugene, 64
 Midura, Edward J.
 Mielbeck, Robert E.
 Mihatsch, Norman H., 88
 Milewski, Leonard S., 99
 Midura, Edward J., 44
 Mielbeck, Robert E.
 Mihatsch, Norman H.
 Milewski, Leonard S.
 Millar, Robert
 Milldebrandt, Thomas H., 64, 187
 Miller, Audrey L., 88
 Miller, Barbara H., 99
 Miller, Bernard, 80, 135, 136
 Miller, Beulah L.
 Miller, Carol L., 88, 151
 Miller, Cloyce E., 88
 Miller, Dale E., 88
 Miller, Harry L.
 Miller, Helen J., 88
 Miller, James M., 67, 116
 Miller, Lamar P.
 Miller, Leonard M., 67
 Miller, Louis E., 67
 Miller, Marilyn A., 67, 171
 Miller, Mignon M., 80, 148
 Miller, Nancy J., 99, 164
 Miller, William D., 80, 167
 Millin, Agnes A.
 Millin, Dorothy E.
 Mills, Eugene G.
 Mills, John W.
 Mills, Juanita
 Milsom, Betty T.
 Minkoff, Helen, 148, 164, 183
 Minzey, Jack D., 67, 25, 144, 147, 136
 Mirzoian, Donald M., 67, 140
 Misany, Joe
 Misany, Marion A.
 Miserez, Allen L.
 Mitchell, Fay E., 80
 Mitchell, John R., 184

Mitchell, June A.
Mitchell, Thomas L.
Mittelstaedt, Oscar E., 67, 155,
164, 181
Mittelstat, Joyce E., 99
Mobley, Jack A., 67, 147, 156
Moe, Robert M.
Moffat, John A., 88, 163
Moffett, Marlene, 99
Mohrlock, Patricia A., 88
Molina, Ciro A., 99, 151
Monroe, James E., 88
Moon, Donald A.
Moore, Barbara L.
Moore, Gordon A.
Moore, Helen E., 67, 152
Moore, James M.
Moore, Joanne E., 67
Moore, Joseph R.
Moore, Josephine C.
Moore, Marilyn L., 99
Moore, Ralph R.
Moore, Shirlie A., 99
Moore, Willis J., 44
Mora, John P., 195, 136
Moran, Joanne C., 80, 132
Moransee, Jess R.
Morgan, Robert A.
Moriately, Garnet R., 67
Moring, Alvin L.
Morris, Elizabeth M., 80
Morris, Jean A.
Morris, Johnny M., 99
Morrison, Donald A.
Morrow, Ralph C.
Morse, Dorothy R., 132
Mossman, Alice S.
Mossman, Marshall L., 44, 160
Moyer, John R., 88, 155
Mudge, Ruthann
Muir, Dennis H., 67
Muir, Richard K.
Mull, Marjorie A., 67, 144, 148
Munger, John W., 67
Munro, Joan T., 88, 124, 128
Munsell, Robert W., 88, 148
Muntean, Peter C.
Murdock, Dick R., 99
Murphy, Louise E., 67, 128
Murphy, William R., 99
Murray, Charles H.
Murray, William F., 88
Musser, Jack D., 80, 160
Muszynski, Dolores A., 80
Muzzin, Dante P., 99
Myers, James E.
Myers, Linda J.
Myers, Lyle G., 140

Myers, Phylliss L., 99, 155
Myszkowski, Donald A.

N

Naas, Charlotte E., 88, 144
Naas, Thomas R., 67, 135, 40
Nafe, Donald O., 88
Nagel, Vernon C.
Nagy, James A.
Nagy, Rosemary, 80
Nalepa, Bebe, 99
Nanry, Joyce E.
Nanry, Marilyn L.
Nash, Barbara L.
Nash, Robert F., 80
Nass, Harold W.
Nassar, Sulayman H.
Natsis, Nick W.
Nauman, Barbara L., 80, 163
Navarre, Norbert H., 88
Nabel, Nan A., 80, 132
Neff, Ted C.
Neitzel, Curtis N.
Nekervis, Florence M.
Nelson, Douglas J., 88, 160
Nelson, Kenneth G., 88, 160
Nelson, Margaret E.
Nelson, Randolph J., 88
Nelson, Thomas J.
Neu, Jake D.
Nevels, Catherine L., 80, 124,
127, 148
Nevins, Dolores L., 88, 131, 156
Newcomb, Roland C., 88, 159
Newman, Sally J., 80, 132
Newsom, Bernadine, 88, 22,
127, 168
Newton, Charles T., 80, 139
Newsom, Ruby
Nicholas, Lucille A., 99
Nichols, Raymond, 99
Nicholson, Delores M., 88
Nickels, Frederick E.
Nickels, Olga N.
Nicolia, Paul J., 80, 148, 164,
167, 184
Nicolls, William L., 116
Niemann, John A., 140
Niemann, Russell J., 152
Nile, Edwin F.
Nims, Nancy J., 88, 168
Nipper, Lea D., 67, 124
Nique, Berta L., 83, 22, 128, 156
Noble, Margaret I., 99
Nock, Samuel A.
Noeli, John C., 44
Nollar, Ruth, 88, 183
Noonan, Thomas E.

Norman, Robert C.
Norton, Hanna T.
Norton, Patricia L., 99, 132
Noske, Edna E., 99
Notten, Mildred A., 67, 155
Nouzak, Valasta, 99
Nowacek, Gerald G., 88
Nowland, Fred L., 67, 173
Noyes, Joan, 88
Nuernberger, Joyce E., 88, 132
Nyberg, Charlotte A., 83

O

Oakers, Ruth J., 83, 22, 128, 144
Oana, Earl
O'Brien, Merlin J., 88
O'Connor, Patrick H., 83
O'Donell, Harold M.
O'Farrell, Nila L.
O'Hanian, Hray
O'Hara, Bernard E.
O'Hara, Martin P., 67, 136
O'Hare, Edward P., 88
Ohlinger, Richard D., 83, 25,
136
O'Jack, Robert S.
O'Jack, Stanislas G.
Oldham, John W.
Olive, Patricia J.
Oliver, Norman A., 136
Oliver, Patricia A.
O'Lynneger, Harold J., 83
Olkowski, Richard V.
Opel, Marian L., 88
Opiteck, Richard, 99
Orlowski, Helen M.
Orr, Barbara J., 83, 132
Orr, Ronald C.
Orth, Etta J.
Osborn, Merle R.
Osgood, Dean H., 88, 181, 184
Ostrow, Robert E., 88, 136
Otis, Beatrice J., 67
Otis, Willard L., 67
Ott, Marjorie A., 83, 128
Otto, Donald, 88, 148
Ouchi, Helen M.
Ouellette, Floyd E., 67
Overturf, Nancy M., 67, 128,
171
Owens, Clarence O., 67
Owens, David J.

P

Pacioni, Louis M., 67, 136
Packard, Herbert C., 99
Packer, Edna D.
Paffenroth, Lowell A., 88

- Page, Carolyn T., 171
 Paige, Charles L.
 Palace, Mary B., 160, 168
 Palau, Hernan D.
 Palmateer, Glenna M., 99
 Palmer, Elizabeth L.
 Palmer, William L.
 Papp, Robert W.
 Pardee, Bonnie J.
 Pardon, Richard C.
 Pares, Jose E.
 Paris, Arthur S., 99
 Parker, Richard N., 99
 Parks, Claudia M., 99
 Parks, Ellis C.
 Parks, Robert C., 88, 109, 187
 Parks, Roman B.
 Parlas, Agatha K.
 Parmly, Cathryn A., 99
 Patnales, Donald G., 67
 Patrick, Joseph P., 83
 Patterson, Ralph C., 88
 Patton, Billy
 Paul, Shirley L., 83, 132
 Pauli, Joan C., 99
 Peacock, James H., 88
 Pearsall, Maynard V.
 Pearson, Betty J., 88
 Pearson, Gilbert J.
 Pearson, Gretchen E., 99
 Pearson, Lily-Ann, 67, 124, 167, 132
 Pearson, Shirley J., 67
 Peelle, Betty E.
 Pejaski, Louise M., 99, 171
 Peknik, Steven G., 67
 Pellowe, Mary J., 88, 131, 144
 Pendergrass, Jeanette
 Penn, Edith D., 68, 127
 Penn, Wanda L., 127
 Penning, Robert R., 99
 Penny, Edward J.
 Perilstein, Marcia, 88
 Perkins, Alice H.
 Perkins, Jean B., 83
 Perkins, Mary M., 99, 187
 Perkins, Ruth M.
 Perkins, Willard F.
 Perri, Hugo, 68, 25, 127, 187, 188
 Perros, Betty M.
 Perry, Richard W., 88, 143, 163
 Perry, Sam, 68, 159
 Peters, Alfred J., 99, 181, 136
 Peters, Gerald R., 88
 Peters, Richard E., 148
 Petitpren, Vincent J., 88, 159
 Pettit, Thomas W., 152
 Pfaffmann, Oswald L., 88, 159
 Pfeiffer, Adele C.
 Pfeiffer, Gordon H.
 Phenix, Alice P., 88
 Phillips, Arthur N.
 Phillips, Claude E.
 Phillips, Harvey H.
 Phillips, Lois I., 68, 124
 Phillips, Lona E., 83, 128
 Phillips, Mae A., 44, 127
 Phillips, Thelma A., 68
 Phillips, Willard K.
 Pickler, John L.
 Pickrell, Larry T., 88
 Pierce, Malcolm G., 88
 Pilcher, Nancy A., 68
 Pilla, Carl
 Pincumbe, Lois O., 99
 Pinter, John E., 68, 136
 Pio, Lester R.
 Pipe, Patricia A., 99, 131
 Pirrotta, Michael A.
 Pitchford, Billy M.
 Piscopink, Anthony J.
 Pitkin, Daniel
 Plamp, Jack M.
 Plaster, Charles E.
 Platt, George G.
 Platt, Joan L., 68
 Plaza, Joseph A., 99, 136
 Pichik, Frank R.
 Pichodylo, Eleanor R., 83
 Pochik, Frank, 68, 143
 Poe, Joan S., 99
 Pokrywke, Geraldine M.
 Poley, Dermont E., 83
 Pollakowski, Robert A., 83, 119
 Poloway, Theodore J., 68
 Pomnichowski, Alex S., 83, 139, 116
 Pool, Milton H., 99, 155
 Poor, Warren R.
 Porretta, Louis P., 68, 147, 159
 Porriett, Donald C.
 Porritt, Maru E.
 Porter, David L., 99
 Porter, Donald A.
 Porterfield, Fred H., 99
 Porterfield, Leonard M., 99
 Posler, Donald M.
 Potter, DeEtte F., 88
 Potts, Maurice
 Pousha, Floyd G., 68
 Povlitz, Donald D.
 Powell, Loren W., 68, 167
 Power, John A., 88
 Pozzi, Joseph N., 83
 Prappas, George J., 183
 Pratzter, Rosemary E.
 Prebis, Delphine M., 68
 Preston, Maxine M., 88
 Price, Betty M., 68, 128
 Price, Jack S., 88, 143, 144
 Prieskorn, Louis E., 88
 Priest, Carol M.
 Pringle, Rosetta M., 88
 Prong, Edwin E., 44, 159
 Provan, Margaret C., 99
 Pudlo, Vorgania M. E.
 Puls, Verna E., 99
 Pullum, Richard M.
 Pumroy, Madge E., 88, 131, 159, 187
 Purcell, Joan E., 88
 Purcell, Nancy
 Purcell, Philip
 Purves, Hal D., 99
 Purvis, Shirley M., 99
 Puryary, Thomas S.
- ❶
- Quick, Johnson M., 33
 Quick, Joyce V., 83, 22, 184
 Quinn, Sallie A., 99
- R**
- Rabin, Edwin H., 99
 Raboteau, Alice P., 38
 Rademacher, Thomas J.
 Rae, Rosemary J.
 Rafuse, Norma L., 63
 Ragan, Anne
 Rakestraw, Lila M., 99
 Ramel, Elizabeth
 Randall, Charles R.
 Ransom, John W.
 Rauch, Emily I., 68
 Ravid, Richard S.
 Rayburn, Wendell G., 83
 Raymond, Richard G., 68, 21 105, 114, 136
 Reason, Shirley J., 39
 Redman, Jane, 83, 164, 168
 Redmand, Joan J., 99
 Redmond, Garey M.
 Reeber, Albert L., 88
 Reed, Helen A., 83, 183
 Reeves, Doris, 83
 Reeves, Grace R.
 Regetz, George E., 143, 116
 Regner, George L.
 Reiche, Raymond H.
 Reid, Bette J.
 Reid, David
 Reid, James M.
 Reid, James R.

- Reiman, Nora J., 68
 Reisenbech, Sanford
 Reiser, Thomas C.
 Reist, Jane C., 68, 144, 155, 181
 Rennie, Clayton W., 68, 147
 Rentschler, Ronald A., 99
 Resetar, Charles L.
 Resner, Joyce C., 44, 128
 Restrepo, Jairo, 99
 Reynolds, Dwight S., 160
 Reynolds, John A., 88
 Reynolds, Robert W., 68
 Reynolds, William F., 88
 Rice, Jack K., 68
 Rice, Joanne, 99
 Richards, Bernard B., 88
 Richards, Harvey H.
 Richardson, June A., 88, 159
 Richardson, Raymond G.
 Richert, Ellen L., 83, 132
 Richman, Lewis G., 99
 Rickard, Donald E.
 Riddle, Betty J., 131
 Ridge, George D.
 Ridgeway, Alfreda
 Rieth, Edward H., 68, 139, 151
 Ringel, Elaine A., 88, 160, 132
 Rios-Sierra, Miguel A., 44
 Risky, William E.
 Ritter, Charles R., 99
 Ritz, Edward L.
 Rizner, Howard J., 148
 Robbins, Robert L.
 Roberson, Harold
 Roberts, Helen S., 88
 Roberts, John G.
 Robertson, Coll E.
 Robertson, Constance L., 99
 Robertson, Dorothy M., 91, 22, 168, 171
 Robertson, Duncan B.
 Robertson, George B.
 Robertson, John H.
 Robertson, Lyle H., 83, 139, 156
 Robinson, Elizabeth J., 91
 Robinson, Howard G., 83, 135
 Robinson, Robert B.
 Robinson, Robert R., 68
 Rochon, Jeannine M., 91, 160
 Rockquemore, Leroy J., 83
 Roe, Frank W., 91
 Roehl, Robert M.
 Roehm, Kathryn
 Roese, Arthur F., 91
 Roeske, Wallace M.
 Roessler, Barbara D., 99
 Rogers, Donald G.
 Rogers, Lawrence A., 160
 Rogers, Theodore C., 151
 Roginski, Theodore J., 83
 Rohrer, George M.
 Rolandson, Ramon P.
 Romatowski, Jenny, 168
 Roncoli, Thomas C.
 Rosegart, Joan J., 99, 183
 Ross, Donald L., 91, 136
 Ross, Frances J., 91
 Ross, Helen R., 68
 Ross, Warren L.
 Rossetto, Andrew R., 99
 Rothwell, David J.
 Roulston, Isabel, 99
 Rouster, William J.
 Rowe, Ruby A.
 Royce, William D., 163
 Ruby, Bernard E., 91
 Rucker, Joseph H., 68
 Ruedinger, Barbara J., 91
 Rule, Doris M., 44
 Runkle, Marion O., 68, 22, 128
 Ruppe, Rudolph G., 83, 159
 Rusche, Richard A., 91
 Rush, Lucille B., 71, 163
 Russell, Charles D.
 Russell, David M., 71
 Russell, Dean A., 99
 Russell, Donald C.
 Russell, Nancie J., 99
 Ruston, Fred V., 99
 Rutgers, Paul H., 91, 140
 Rutela, Robert R.
 Rutkowski, Dorothy M., 71
 Rutz, Joseph A., 71, 155
 Ryan, Charles J.
 Ryan, Richard W.
 Ryan, Rosemary M.
 Ryanen, Iver A.
 Ryder, Doris M., 71
 Ryneanson, Elton J., 136
 Ryznar, Edward, 99
- S**
- Sabella, Guido, 91
 Sadler, Bernice A., 91, 131, 152, 168
 St. Germaine, Robert J.
 Sakorafis, Milton, 91, 160, 173, 183
 Salow, Jerry D.
 Samonek, Joseph G.
 Sanborn, Dave G., 71
 Sanders, Elaine M., 91, 22, 173, 132
 Sanderson, Delight H.
 Sano, George M.
 Sano, Roy M.
 Saraven, Carl R., 91
 Sauder, Barbara J., 83, 25, 167
 Sauvage, Lawrence D., 83, 136
 Sauve, Robert R.
 Savage, Donald N.
 Savina, Peter J.
 Sawicki, Dale S., 71
 Sawyer, Kathleen E., 91
 Scafasci, Bette A.
 Scanlon, Patricia M., 91, 152, 132, 187
 Scelzi, Frank N., 83
 Schaefer, Alan E.
 Schaeffer, Robert E., 91, 159, 184
 Schaefer, Janis I., 71, 152
 Schaefer, Richard G., 83
 Schafer, Robert L., 44
 Scheel, Raymond J.
 Scheetz, Fred L.
 Schelawske, Muriel J., 83, 171, 132
 Schellinger, Richard T., 99
 Scherer, Michael J., 71, 21, 40, 135
 Scherer, Phyllis J., 83
 Schigoda, Marilyn M., 91
 Schiller, Almarene M., 83, 124, 131
 Schiller, Floyd W.
 Schindler, Colleen E., 91
 Schindler, George D.
 Schindler, Michael J.
 Schindler, Richard F.
 Schipper, Laura M., 83, 151
 Schiwal, Joan D., 99, 160
 Schlanderer, Madelyn L., 91, 128
 Schlimgen, Thomas J., 99
 Scholetzer, George F., 44
 Schmauch, Frederick G., 91
 Schmerberg, Rudolf
 Schmidt, Beverly J., 83, 144, 156, 164, 132, 188
 Schmyser, Beatrice E., 99
 Schneider, Barbara M., 71, 131, 160
 Schneider, Carl J.
 Schoensee, Martha J., 91
 Schooley, Leslie L.
 Schrauder, Marion K.
 Schreiner, James L.
 Schuch, Leo, 83
 Schuler, Frederick T., 91
 Schultz, Orion L., 91
 Schultz, Robert W., 99
 Schultz, Ruth E., 160
 Schulz, Edward P., 83, 171

Schulz, John C., 99
 Schurman, Jacob, 83
 Schwartz, Bernard
 Schwartz, Maryann C., 71
 Sclater, Robert G., 136
 Sciarini, James F.
 Scott, Alice M., 44, 124, 131
 Scott, Barbara J., 71, 163
 Scott, Barbara R.
 Scott, Dean L.
 Scully, James F., 91
 Seago, George M.
 Searfoss, Marie J.
 Searfoss, Marilene M., 91
 Searfoss, Shirley L.
 See, Leo C., 71, 139, 171, 105
 Seeger, Raymond, 83
 Seidl, Eugene, 91, 136
 Seijas, Rafael
 Selby, Doris A., 83, 128, 163
 Semperger, William R.
 Senko, Madeline
 Servis, James A., 71
 Servis, Robert R., 44
 Seto, Hugo
 Sevey, Marjorie A., 99
 Sewrey, Donna M., 171
 Sexton, Andrew D.
 Sexton, Joann M., 99
 Shackel, Donald J., 91
 Shadford, Joyce L.
 Shadford, Rosemary, 168, 132
 Shahady, George
 Shank, Wayne F., 71, 167
 Shankie, Robert A., 91, 114, 136
 Shankland, Robert L.
 Shankwiler, Lois, 71, 152
 Shannon, Jack, 71, 105
 Shannon, Kaye S., 83, 76, 132, 188
 Shannon, Richard L., 83
 Sharma, Sachchida N.
 Sharp, Chester C., 99
 Sharp, Donald P.
 Sharp, Ralph D., 83, 156, 159
 Shaw, Thomas G.
 Shea, Robert D.
 Shears, Ollene M., 83, 148, 164, 184
 Sheets, Charles J.
 Sheets, Claude L.
 Sheets, Harold J., 99
 Shelley, William E.
 Shelton, Jean V., 44, 128
 Sheltraw, Howard G., 71, 135
 Sheridan, Arthur A., 91
 Shields, Darlene J.
 Shinn, Orpha V., 71, 155
 Shippee, James A.
 Shivers, James, 99
 Shondell, Bob W.
 Shurmur, Doris E., 83, 131
 Shutte, William W.
 Sibincic, Albert P.
 Siegrist, Walter
 Sienko, Edward
 Sifferman, John W., 91
 Signer, Doris L., 83
 Signor, Carl W., 99
 Silk, Beverly C., 99
 Silsby, Sanford E.
 Silverman, Lionel
 Simmer, Virginia, 91
 Simmons, Robert K., 91
 Simmons, Robert M.
 Simon, Annie, 71, 163
 Simon, Marjorie A., 99
 Simons, Dorothea B., 99
 Simpson, Yvette L.
 Sims, Gerald A., 71
 Sims, Robert E., 91
 Sinclair, Frank L., 71, 144, 167
 Siron, Nan V.
 Sischo, Beverly J., 99, 155, 168
 Skinner, Charles J., 99
 Skowneski, Edward C.
 Slaker, Richard P., 83, 148, 164, 140
 Slater, Marilyn H., 71, 167
 Slater, Robert W.
 Slavin, Sheldon
 Sleicher, Kathleen L., 71
 Slessor, Douglas H.
 Slominski, Gerald M., 71, 139, 156, 135
 Slotnick, Jack
 Smalley, Joann J., 71
 Smallidge, Joan, 83
 Smaltz, Naomi B.
 Smelser, Leon J.
 Smith, Alice K., 91, 171
 Smith, Anne C., 44
 Smith, Bailey B., 91, 132
 Smith, Barbara M., 71, 128
 Smith, Betty L., 131
 Smith, Cyril D.
 Smith, Donald L., 83
 Smith, Donald Lewis, 71, 136
 Smith, Douglas, 71, 109, 110
 Smith, Edward R.
 Smith, Edward W., 99
 Smith, Eleanor G., 91
 Smith, Electa M., 128
 Smith, Geoffrey K., 72, 136
 Smith, George E.
 Smith, Elaine, 71, 132
 Smith, Harold G., 91
 Smith, Irene, 99
 Smith, James A.
 Smith, John E., 99
 Smith, Joyce S., 44
 Smith, Lawrence E., 91
 Smith, Mark W., 72
 Smith, Marvin A., 83
 Smith, Norman J., 99
 Smith, Richard W., 83
 Smith, Rita A., 72
 Smith, Robert G.
 Smith, Sara L.
 Smith, Shirley M., 99
 Smith, Thomas G.
 Smithling, Roger A.
 Smoker, David L., 83, 181
 Smolen, Marion
 Snaden, John W.
 Snyder, Rolland
 Soare, Margaret M.
 Sodrequist, Delores E., 91
 Soldan, Laurence E., 83
 Sole, Harold K., 83, 178
 Sole, Jack L.
 Sonk, Stanley F., 91
 Southard, Norma J., 44
 Southern, Elizabeth R.
 Southgate, Robert S., 91
 Soward, Phyllis J., 72
 Spargur, Clark B.
 Sparr, Mary E., 83, 148
 Spedding, Sally L., 72
 Spencer, Betty L.
 Spencer, Jack M.
 Spencer, Robert J., 83, 139, 171, 109
 Spencer, Robert L., 164
 Spencer, Rosemary
 Spierling, David N., 72
 Spilos, Lawrence P., 72
 Squires, Joseph R., 160
 Stachnik, Joseph S., 72
 Staebler, Charles R.
 Staffen, Burton E., 91
 Stahl, Rosalie A., 188
 Stamos, Nick S., 91, 181, 183
 Stamos, Rosemary L., 83, 132
 Stanbury, Donald E., 83, 140
 Stanbury, Harry D., 83
 Standish, Charles H., 83
 Stanford, Margaret, 83, 155, 167
 Stapleton, James H., 91, 143, 144
 Starbuck, Joan C., 99
 Stark, Juanita M., 91
 Starks, David D.
 Starks, Rex E., 68, 147, 160
 Starks, Winso G.

Starr, Molly M., 91
 Steele, Edward P., 83
 Steen, Charles V., 72, 151, 156
 Stefanski, Frederick, 83
 Stein, Albert J., 83
 Stein, Donald F., 72
 Stein, Marie E., 99
 Steinman, Edward H., 72, 164
 Stemmelen, Joseph A., 91, 136
 Stephan, Jack H., 100, 21, 140
 Stephens, Joyce, 83
 Stephens, Kenneth E.
 Stephenson, Lila J.
 Sterl, Beverly G., 72, 132
 Steve, James 83, 140
 Stevens, Francis A.
 Stevens, Mary L., 128, 178
 Stevens, Sally L., 100
 Stevens, Tom A., 44
 Stevenson, Lola F., 44, 131
 Stevenson, Melvin K., 114
 Stewart, Barbara A., 91
 Stewart, Benjamin D.
 Stewart, Elizabeth Y., 91
 Stewart, Haile S.
 Stewart, James E., 72
 Stewart, John E.
 St. Germaine, Robert, 100
 Stiebling, Virginia L., 91, 131
 Stilwell, Fred L., 100
 Stirling, Richard K.
 Stobie, Laurie W.
 Stock, Catherine T., 72, 155, 181
 Stone, Robert B.
 Stormer, Joanna B., 72, 151
 Story, William G., 100
 Strand, Wayne W., 72
 Streit, Marvin J., 139
 Stremick, Helen E., 167
 Struble, Merlyn K.
 Struple, Frank R.
 Stuart, Thomas W., 83, 136
 Stuckman, Lorraine E., 91, 171
 Stultz, Sara A., 100
 Sturgeon, Sharyne K., 100
 Stuthers, Phyllis E., 83, 144, 173
 Stutzman, Rachael A., 100, 173
 Sullivan, Francis M., 91
 Sullivan, Patrick E.
 Sultz, Doris E.
 Sumner, William H., 72
 Sunday, Richard C., 72, 156,
 116
 Sundstrom, Glen L., 91
 Suneson, Marteen K.
 Sussex, Earl T., 91, 15, 140
 Sutton, Doris G., 72, 122, 144,
 167

Sutton, James E., 178, 132
 Sutton, Nancy J., 72, 22, 25, 171
 Suyama, Mino G., 83, 140
 Sveska, James
 Swan, Ernestine L., 72, 127,
 148, 164
 Swanberg, Carl R.
 Swanson, Gilbert H.
 Sweeney, Helen C., 100

T

Tabor, Karel F., 83, 160
 Taft, Howard W.
 Tait, Elizabeth M., 72, 131
 Takagi, Florence S.
 Talley, Harry D.
 Talraas, Phyllis E.
 Tamber, Norman A., 71, 116,
 188
 Tanner, John C.
 Tarolli, John W., 83, 140
 Tascoff, James E., 71, 21, 136
 Taylor, Audrey B.
 Taylor, Donald B.
 Taylor, Earl W.
 Taylor, Kenneth E.
 Taylor, Ruth C.
 Taylor, Theron E., 100
 Teare, Merton C., 71
 Tedder, Gerald H.
 Tedford, Max W.
 Teffeau, Allan G., 100
 Teller, William A., 91
 Temerian, Charles P.
 Templeton, Tony S.
 Tenerelli, Michael, 100
 Terres, Peter J.
 Thayer, Robert E., 100
 Theriault, Robert J., 71
 Thibodeau, Ernest A.
 Thibaudeau, Kent
 Thiede, Gerald W.
 Thomas, Blanch D.
 Thomas, Irma A.
 Thomas, Jane A.
 Thomas, John J.
 Thomas, Rance
 Thompson, James W., 71
 Thompson, John T., 135
 Thompson, Margaret E., 100
 Thompson, Mary J., 91
 Thompson, Nancy M., 91, 132
 Thompson, William D., 44
 Thomson, Bernice L.
 Thomson, Glen A., 91, 144
 Thurston, Patricia A., 100, 167
 Tibbals, Robert T.
 Tiffany, Shirley J., 91, 160

Tillen, Robert J., 135
 Tindall, Ken B., 91
 Tomaszewski, Lester A., 100,
 167
 Tomczyk, Stanley A., 100
 Tomes, Arthur A.
 Tooley, Richard L., 83, 164
 Tooman, Wayne E.
 Torma, Marijane, 100
 Torrey, Lisle E., 100
 Toth, Michael J., 100
 Totzke, Patricia L.
 Touner, Charles R., 83, 140
 Tower, Lyman M., 100
 Townsend, Betty J.
 Trethewey, Neva L., 100
 Trevithick, Mary A., 91
 Trotter, Dolores D.
 Troub, Mary M., 91, 144, 148,
 156, 184
 Trubey, Robert E.
 Truesdell, Edrhe A., 100
 Truesdell, Lois J., 91, 131
 Trumitch, Michael, 91
 Tschirhart, William, 83, 116
 Tucker, Doris L., 100, 155
 Tufer, Armin C.
 Tufer, Marianne, 22, 131
 Tung, Irene
 Tunnicliffe, Elizabeth J.
 Tupper, Beverly J., 83
 Turczy, Elizabeth R., 71
 Turnbull, Maryellen
 Turner, Leo I., 71
 Turner, Marion F.
 Turner, Nadine N., 100
 Turner, Roy J.
 Tuttle, Connie O., 100
 Tyrrell, Roger S., 100, 187

U

Ubach, Margarita, 100
 Ubach, Nuria, 155
 Uguccioni, John B.
 Uhlianuk, Harry A., 83
 Ulmer, Abraham J., 83, 109, 187
 Ulrich, Robert S., 140
 Underwood, Thomas W., 91
 Unger, Barbara R., 83
 Unruh, Martin J.
 Updike, Richard H., 100
 Upthegrove, Catherine A.
 Upthegrove, Fred C., 171
 Ushiro, Yoshio
 Ustick, Nicholas F., 44

V

Vallance, James W.

- Valley, William, 71, 139, 156
 Valovick, Bruce M., 100
 Valusek, John E., 91, 163
 Van Alstine, Marlene, 100
 Van Avery, Denise A., 91
 Van Beck, Robert J., 100
 Van Becelaerg, Donald A., 83, 135
 Van Bonn, Clara B., 100
 Van Bragt, Antoinette W., 100
 Vandecar, Lila M., 100, 155
 Vandervoort, Ellen J., 71
 Van Dusen, Betty A., 100
 Van Haaren, Margaret J., 91
 Van Hoy, Katherine V., 144, 183
 Van Schoten, Robert W., 100
 Van Slyke, Mary C., 127
 Van Wagner, Hal, 91, 136
 Van Wagner, Jack B., 75, 136, 105
 Varner, Virginia M., 91, 131
 Varney, Marcella A., 100
 Vassoff, George K., 83, 164
 Vautaw, Raymond D.
 Veal, Joyce M., 91
 Velchansky, Frank W., 91
 Vercruysse, Bernard J.
 Verhoeven, Mary E., 100, 155
 Verschaeve, Artura E., 83, 152
 Vetal, Donald L., 75, 135
 Vicks, Stanley
 Villro, Jane H., 128
 Vincent, Harold L., 100
 Viet, Marjorie I., 75, 151, 164
 Voigt, William P., 100, 156
 Volker, Robert H., 100
 Vollrath, June V.
 Voyvodic, Margaret, 83, 163
 Vreeland, Tom A.
 Vuillemot, Lawrence D.
 Vuillemot, Margery J.
 Vullelot, M. L., 83
 Vokovich, Mary C., 75, 144, 167
- W**
- Waara, Patricia P., 75, 164
 Wagar, Mary L., 75, 131, 155, 164
 Wagar, Mary Lou
 Wagner, Joseph C., 100
 Wagner, Richard M.
 Wagner, Robert M., 91
 Wahlberk, Mary K., 100
 Waite, Marilyn M.
 Waite, William J., 100
 Walborn, Bruce C., 91
 Walcott, Gerald E., 83
 Willer, Joyce L.
 Walden, Richard J., 83
 Walker, Luella R., 100, 160
 Walker, Winston L., 148
 Walkowe, Joseph R.
 Wallace, Cerlda L., 44
 Wallace, Gerald M., 91
 Wallace, Joan E.
 Wallace, Joanne G., 83
 Wallace, Wanda M., 100
 Waller, Ward L.
 Walls, Charles E., 100, 167
 Walmsley, James H.
 Walsh, Laurel J.
 Walsh, Rita E., 100
 Walter, Ann M., 163, 167
 Walter, Marilyn E., 100
 Walter, Elmo H.
 Walton, Gloria M., 75, 22
 Wanzeck, John R.
 Wanzeck, Sara A.
 Ward, Donna J., 83, 135
 Ward, James R.
 Ward, Janet D.
 Ward, Richard J., 83
 Wargo, Joe B.
 Warner, Barbara B., 75, 131, 144
 Warner, Earl J.
 Warner, Glorianne J., 83
 Warner, Robert R.
 Warren, Donald J.
 Warren, Donald K., 100
 Warren, James A., 100, 187
 Waschull, Edward
 Washburn, Richard A.
 Wasielewski, Walter J., 75
 Waterman, Helenann, 132
 Watson, Edna M.
 Watson, James E.
 Watson, Jane M.
 Watson, William J., 100
 Watts, Sally J., 75, 124, 128
 Waugh, Max E.
 Wawryzniak, Stanley E., 83, 136
 Weatherhead, William H., 91, 136
 Weathers, Leland C.
 Webb, Barbara A., 44
 Webber, Cyrus J., 100, 155, 164, 157, 92
 Weber, Joan M.
 Weber, Judith B., 100
 Weber, Marilyn R., 100
 Weberlein, Robert F.
 Wedge, Gloria G., 91, 124
 Wegner, Kenneth H., 100
 Weipert, Oliver J., 75, 139
 Weir, August C., 83, 135
 Weir, Robert W., 91, 148
 Weiss, Jack, 139, 109
 Welch, Loraine H., 91, 160
 Welch, Paul J., 183
 Welkenbach, Richard F., 100, 136
 Weller, Herbert W.
 Wells, Gerald L., 75
 Wells, Joyce M.
 Wells, Marilyn J., 100
 Wells, Robert B., 83, 136
 Wells, Shirley M., 91, 171
 Wells, William G.
 Wenger, Karoline A.
 Wentworth, Constance L., 91, 159
 Wenzlaff, Barbara L., 91, 160
 West, Charles H., 83, 160, 136
 West, Ronald B.
 Westover, Harriet J.
 Westphal, Audrey M., 83, 163, 168
 Wetmore, Shirley E., 75, 22, 124, 152
 Whelan, Patricia M., 100
 Wheller, Phillip G.
 Whisler, Norman L., 75, 139
 White, Donald J., 139
 White, John W., 75, 144, 140
 White, Mary A.
 White, Patrick S., 91
 White, Robert E.
 White, Robert J., 114
 White, Thomas E.
 White, Sally L., 100
 Whitlow, Dudley R., 75, 147
 Whitlow, Francis F.
 Whitney, Ann L., 160
 Whyte, Norman G., 75, 140
 Wichterman, James W., 83, 21, 25, 171, 76
 Wiemers, William B.
 Wiese, Helen F., 100
 Wiese, Ralph W., 100
 Wiggin, Nancy J., 47
 Wilber, Joan L., 91
 Wilcox, Donald M., 83
 Wilcox, Lewis T.
 Wilcox, Mary E., 100, 183
 Wilcox, William F.
 Wild, George J.
 Wilde, William J.
 Wilder, Paul L., 75, 21, 139
 Wiley, Marilyn M., 91
 Wilkinson, Herbert C., 140
 Willer, Joyce L.

Williams, Gail M., 75, 155
Williams, George Q., 75
Williams, James F., 100
Williams, John C., 83, 136
Williams, Joseph L., 83
Williams, Louis A., 100
Williams, Margaret J., 100
Williams, Nolon D.
Williams, Paul W., 136
Willis, Douglas K.
Williston, Alice G., 83, 132
Willoughby, Carl F., 178
Wilmot, Margaret J., 83, 128
Wilson, Charles R.
Wilson, Donald M.
Wilson, Douglas J.
Wilson, Henry L.
Wilson, Jean M., 83, 128
Wilson, Joanne C.
Wilson, John
Wilson, Juanita E.
Wilson, Louise C., 83, 25, 131
Wilson, Margaret L., 91, 160
Wilson, Norman B.
Wilson, Richard G., 100, 184
Wilson, Robert L., 83, 148
Wilson, Stuart D.
Wilson, Walter, 100
Wiltse, Jack M.
Wiltse, Patricia L.
Winchester, John H.
Wingate, Joyce M., 100
Winn, Rose M., 83, 131
Winn, Terese A.

Winston, Grace E., 100, 160
Winter, Helen A.
Wise, Jack, 83, 139, 171
Wise, Richard E., 100
Wiseman, Douglas E., 91
Witbeck, Donald R., 83
Wodtke, Carl G., 100
Wodtke, Wallace L.
Wojcicki, Sylvester, 47, 114
Wolfgang, Kenneth C., 100
Wolford, Ronald L., 100
Wolfsberger, John W.
Wolski, John L., 75, 140
Wood, Alice L., 75, 163
Wood, Donald N., 91
Wood, Mary E., 100
Woodell, William T.
Woodhouse, Ernest A.
Woodley, Thelma K.
Woodruff, Frank D., 83
Woods, Lois J., 91
Woods, Patricia L., 100
Woodward, Kenneth C., 93
Woodworth, George P., 91, 164
Woodworth, Jean M., 91, 144,
148
Worden, Gerald A.
Worden, Virginia N.
Wozniak, Daniel E., 83
Wozniak, Eugene M., 83, 167
Wright, Donald J.
Wright, Philip A.
Wright, Phyllis J., 100
Wright, Shirley M., 155
Wurster, Joan G., 91

Wurzel, Arthur F., 91
Wyatt, Lee R.
Wylie, Edgar I.
Wynn, Wanda

Y

Yago, Betty R., 75, 155
Yangita, Marcahisa
Yankee, Kenneth R., 167
Yantis, Richard T.
Yelsh, Kathleen
Yerkes, Donald E., 75, 135
Yocich, Helen K., 83
York, Leitha L., 75
Yoshihara, Teruo
Yost, Donna L., 91, 160, 132
Young, David S., 83, 167, 187
Young, Robert G.
Yuhasz, John, 91

Z

Zaccari, Betty L.
Zambito, Stephen C., 135
Zapf, Robert
Zellman, Walter H., 91
Ziegler, Lois M., 83
Ziehmer, Richard T., 91
Zill, Kenneth J., 100
Zimmerman, Frank R.
Zott, Neal A.
Zulewski, Frank J., 100
Zulkey, Edwin B., 160
Zwicker, Jean E., 100, 167, 183

Autographs

Autographs