

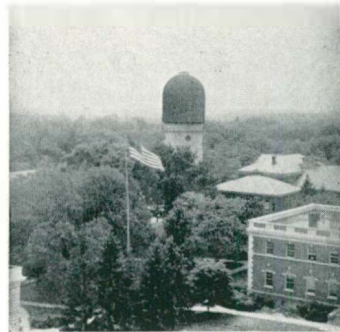

T H E 1 9 5 1 A U R O R A





T H E 1 9 5 1 A U R O R A

The fifty-ninth edition of the
AURORA

Donna Frede, Editor
David Young, Business Manager

Published by the student body of
Michigan State Normal College
Ypsilanti, Michigan

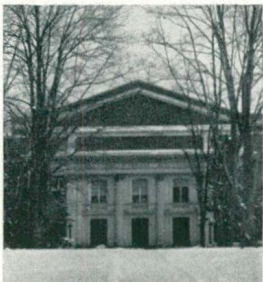



N O W W H E N W E





W E R E A T N O R M A L . . .

Most of us were learning to teach and teaching to learn.

Page 12

Many of us added to our knowledge (with fun and fellowship mixed in) in activities.

Page 36

We found out that knowledge didn't always come from books.

Page 48

We cheered while the athletes fought on for victory

Page 104

We met a lot of interesting people and made many friends.

Page 122



... TOWER—SYMBOL OF NORMAL'S NEW REACH FOR RECOGNITION



SCANNING THE BULLETIN BOARD FOR THE LATEST

PIERCE HALL

Two things stand out high above the buildings, trees, and hills of Ypsilanti: one is the water tower, a well-known and long-standing landmark, and the other is the modern tower of John D. Pierce Hall. Pierce Hall, of which the tower is a small but integral part, serves the college community in several ways, not to mention its designation as the Administration Building.

The building, built and dedicated in 1948, replaces its predecessor, a smaller structure that was stocked with tradition and memories of the early days of Michigan State Normal College. In a sense, the new three-storied building marks the step into a new era following the college's first one hundred years of operation.

In addition to housing the offices of the president, the deans, the registrar, the controller, and other administrative offices, the building serves three departments of the college with classrooms. At almost any time during the day, courses in mathematics, English, and education may be found being taught there.

In the not too distant future, the tower of Pierce Hall will take on a new and added significance as chimes are an almost inevitable addition. The added character brought with chimes should be something wonderful to observe.

JAMES M. "BINGO" BROWN



BUSINESS OFFICE



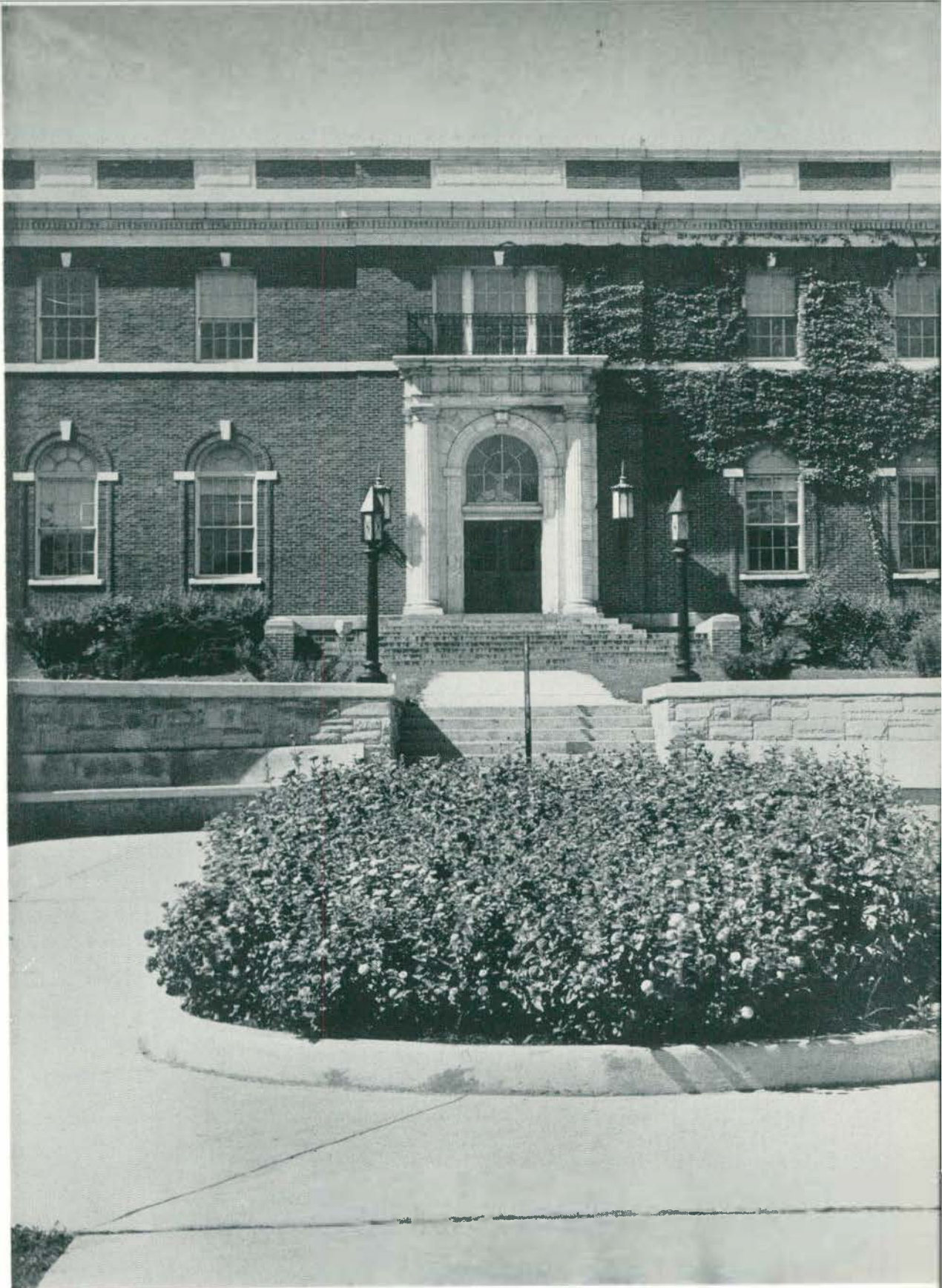

THE LIBRARY—NORMAL'S STOREHOUSE OF KNOWLEDGE



DEEP IN STUDY

THE LIBRARY

"I'll see you at the library," is a very common remark heard on the Michigan State Normal campus. The library, cultural center for the college, serves as an excellent meeting place both day and night. Any number of friends are apt to be seen there, preparing a speech, term paper, or report of some kind. With three large reading rooms, the library serves many students with study facilities.

The library is one of the veteran buildings on campus and boasts over 130,000 volumes. Of these, education books are probably the most plentiful, giving the college one of the best lists of education books in the United States. Five hundred and seven current periodicals are also listed by the library.

In addition to providing all the services that might be expected of a library and offering study space for students, the library also houses the Modern Language Department. Thus, one might expect to hear bits of Spanish, French, or German when walking along a second floor corridor.

Also in the teaching category, several courses in Library Science are taught with the aim of aiding those desiring to be full or part-time librarians. Many teachers who have been teaching for several years return to Normal for some of these library courses.



ANOTHER TERM REPORT

MEETING PLACE



HOW DID THE TIGERS DO?



THE UNION—SOCIAL HUB OF MICHIGAN NORMAL



SOLVING WEIGHTY PROBLEMS OVER A CUP OF COFFEE

IT LOOKS GOOD



SEVEN IN THE CORNER



ANOTHER DOLLAR SHOT

McKENNY HALL

A college would not be complete without a union, for within this building lies an important segment of a college student's education; a segment which receives no mention in scholarship reports but, nevertheless, contributes by helping students get along with each other.

Michigan Normal fulfills this requirement in its Charles McKenny Hall, one of the finest student unions for a college of its size in the country. McKenny Hall, built largely by the alumni, is the center of the social life on the campus.

The new and modern basement grill, opened last fall, 1950, is a day-long source of new friends, vigorous discussions, humor, and coffee.

Adjoining the grill is another haven for friends—the bowling alleys and the poolroom. Even newer than the grill, the five alleys, two pool tables, and the billiard table still retain some of their newness in spite of the almost incessant activity on them.

From the swish of formals in the ballroom, the rattle of dishes in the cafeteria, and the echoes of someone making a speech in one of the lounges, to the individual sprawled out on a soft couch in complete relaxation, McKenny Hall hasn't changed much since it opened its doors to the college and the community in 1927.



We applied classroom knowledge to classroom technique, thus learning that both go hand in hand.



LEARNING TO TEACH AND TEACHING TO LEARN



ENGLISH DEPARTMENT

The English Department has a staff of twenty-eight members and consists of composition, literature and speech instructors. All students at Michigan Normal are required to take two of the courses offered by the English Department—one year of written composition work and one semester of speech.

The basic literature courses offered by the department are introductory courses in poetry, prose, and Shakespeare. The aim in each of these is to read for understanding. The courses are designed for students who read intensively and at the same time extensively. Most of the courses beyond these fundamentals are planned to familiarize students with various periods of English literature.

FOREIGN LANGUAGE DEPARTMENT

The foreign language department of the college has eight staff members, headed by Dr. Owens. French, German, Latin, and Spanish are the languages which were taught this year. Russian will be added to this group next year. Students are allowed to major only in French, Latin, or Spanish. Foreign students often enroll in the literature courses of the department. About half the students who major in a foreign language plan to be language teachers. The rest are usually students going into graduate work.





BOOKS, BOOKS, BOOKS

LIBRARY SCIENCE

Twelve years ago, at the request of President John M. Munson, Miss Andrews, Miss Milliman, Mrs. Bates, Miss Rosenstreter, and Mr. Cleveringa instituted the curriculum in School Library Service to satisfy the needs for full-time librarians' in the elementary and secondary schools and for teacher-librarians who give part time to teaching and part time to supervision of the school library.

Michigan State Normal College was the first to offer such training, and it has done an excellent job in setting up a complete curricular program to meet the varied demands. At present, the Department is qualified to offer a four-year curriculum in School Library Service for those interested in choosing library service as a career. Too, it is qualified to offer courses to students majoring in other curricula who are desirous of gaining practical instruction in the use and function of the average school library. However, only a limited number of students may elect courses in School Library Service.

Many of the students who have successfully completed the four-year curriculum in School Library Service, have gone directly from Normal to positions such as in the reference library at the Detroit Free Press.





ELEMENTARY MUSIC CLASS
IT'S BETTER THAN IT SOUNDS

THE FINE ARTS

By 1854, the study of music was an established portion of the curriculum. Since that early date the department has continually expanded until now courses in theory, history, literature, and appreciation of music are offered as well as music education.

The music conservatory was established in 1880 by order of the State Board of Education. The aims of the conservatory are two-fold: the training of teachers for the public school and the study of music for specialized fields.

Art, like music, has long been a basic part of the scholastic program. Even during the early days art was recognized as one of the primary teaching aids.

In 1901, drawing was made a separate department. This was the year that Miss Bertha Goodison joined the faculty. For many years, she gave much of her time, energy, and ability to the development of the art department.

The department now offers the opportunity to do creative art work and to learn child development through art.

INSTRUMENT CLASS

LONG HAIR, SHORT HAIR, MUSIC HATH CHARM



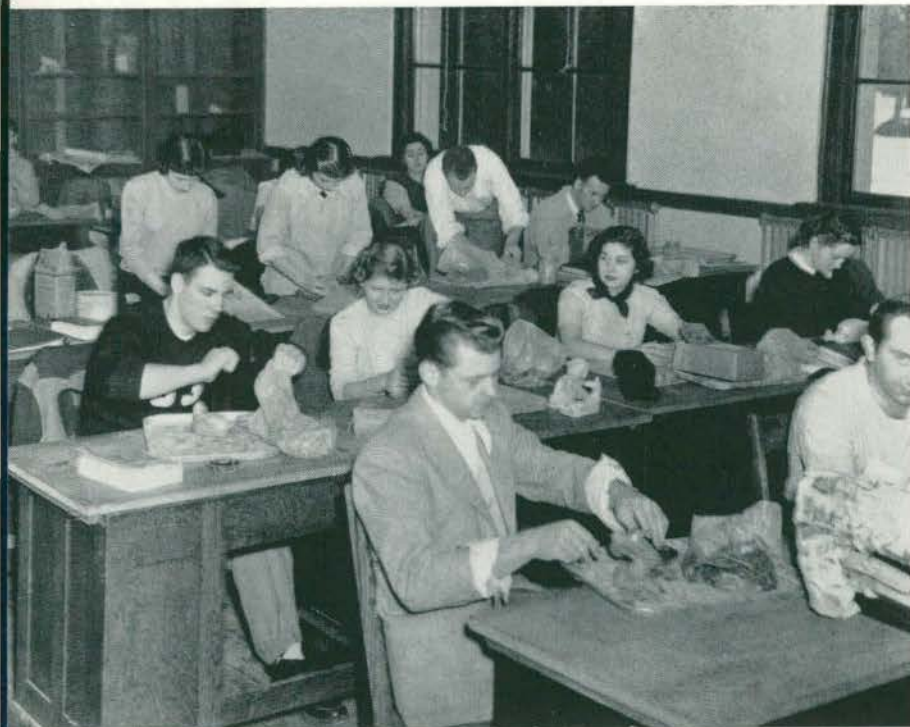

**CREATIVE ART
MAN VERSUS CLAY**

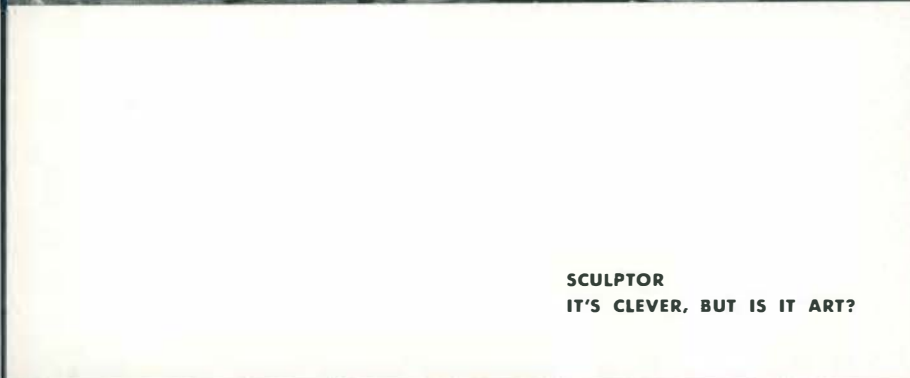

**SCULPTOR
IT'S CLEVER, BUT IS IT ART?**

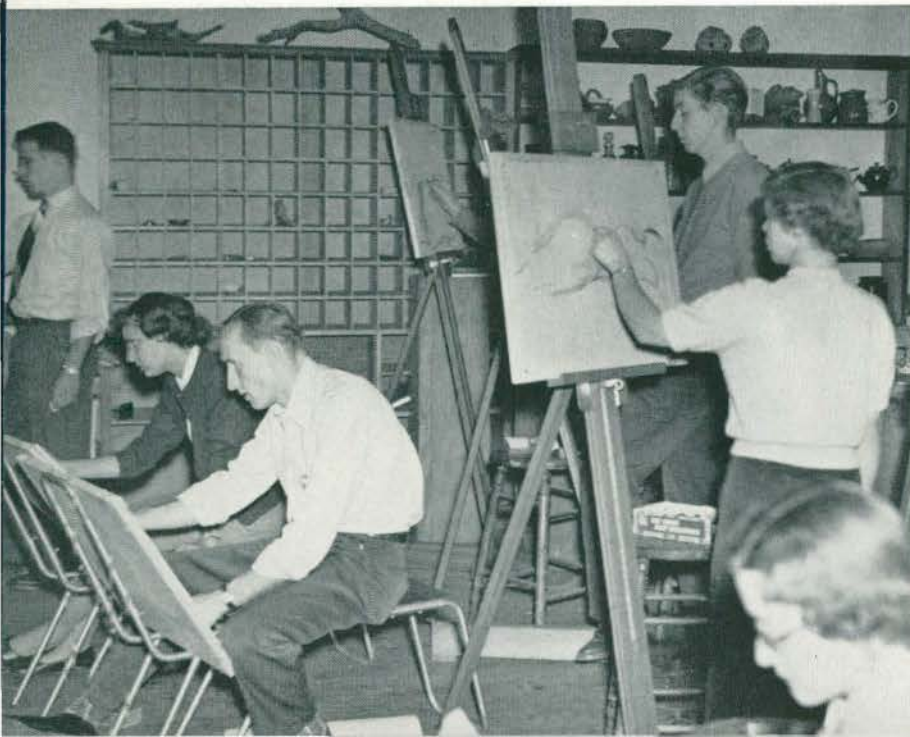

**LIFE SKETCH
HEY! YOU MOVED!**



CHEMISTRY
HMM! COFFEE MAYBE!

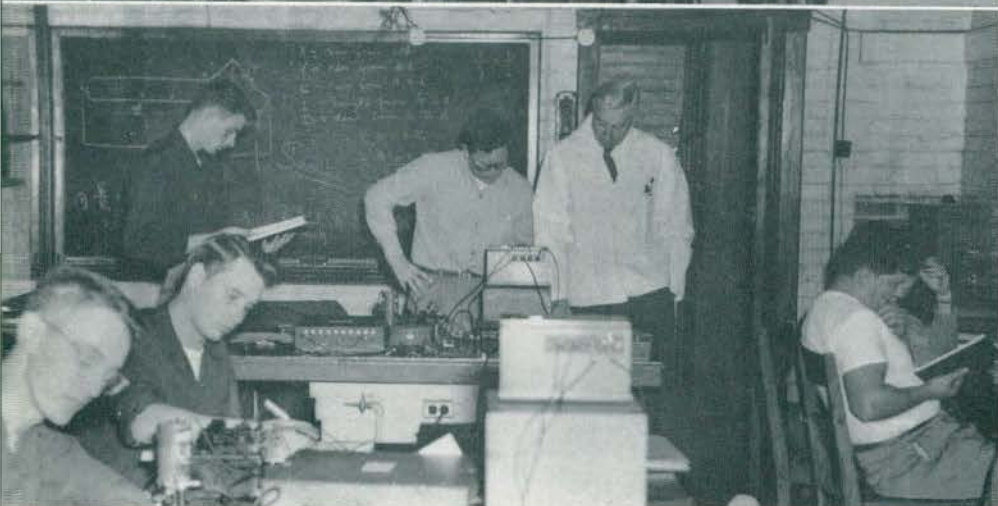

PHYSICS
WHY, IT'S ELEMENTARY

SCIENCE DEPARTMENT

Science, or natural philosophy, has occupied a major place at Normal ever since the establishment of the college in 1849. In 1885, the department was divided into two departments: natural science and physical science—the latter under the direction of Dr. Stong. Upon his retirement in 1916, the department was divided into the chemistry and physics departments, with only one instructor in each. Now, the chemistry department alone has eight instructors.

An outstanding event in the physics department was the purchase of the 10-inch Mellish refracting telescope in 1936. Professor R. R. Gorton served as head of this department from 1916 to 1936. He was then succeeded by Dr. Harry L. Smith.



NOW THIS IS A MAPLE!

THE MATH DEPARTMENT

The Math Department has a staff of six members. The department has a broad curriculum and offers a large variety of subjects to the students who need them. These include Plane Geometry, Arithmetic of Business, and others.

The subjects offered fit into the various curricula. Science students can take courses in calculus, statics, slide rule, and surveying. Math of commerce, and statistics are also open to students in the social sciences. Senior high school majors and minors and elementary students enroll in the various methods courses offered by the department. General courses include statistical methods in education and surveying. Michigan Normal also offers many advanced mathematics courses—more than most teacher's colleges.

Our Math Department compares with that of almost any university and exceeds in scope almost all universities in an undergraduate way.

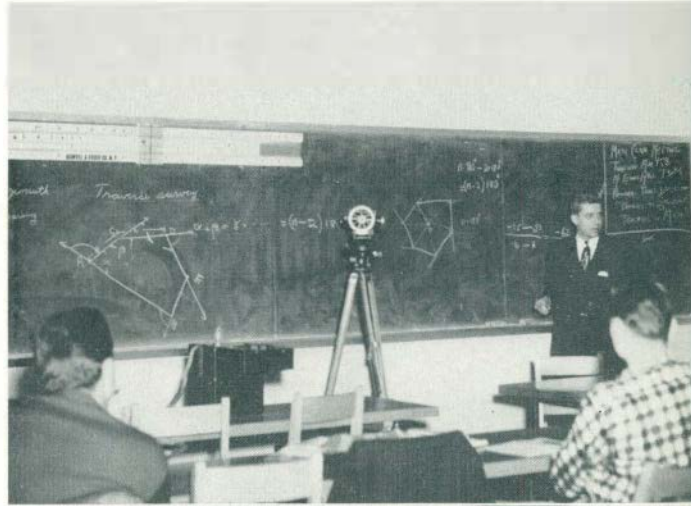

**SURVEYING
LAND AHOY!**

**EQUATIONS
EVERYBODY'S GOT AN ANGLE**



**STATICS
NOW P EQUALS F AND . . .**

HISTORY
KNIT ONE PURL TWO, KNIT ONE—



**NOW THIS IS THE WAY
THE LAND WAS DIVIDED**

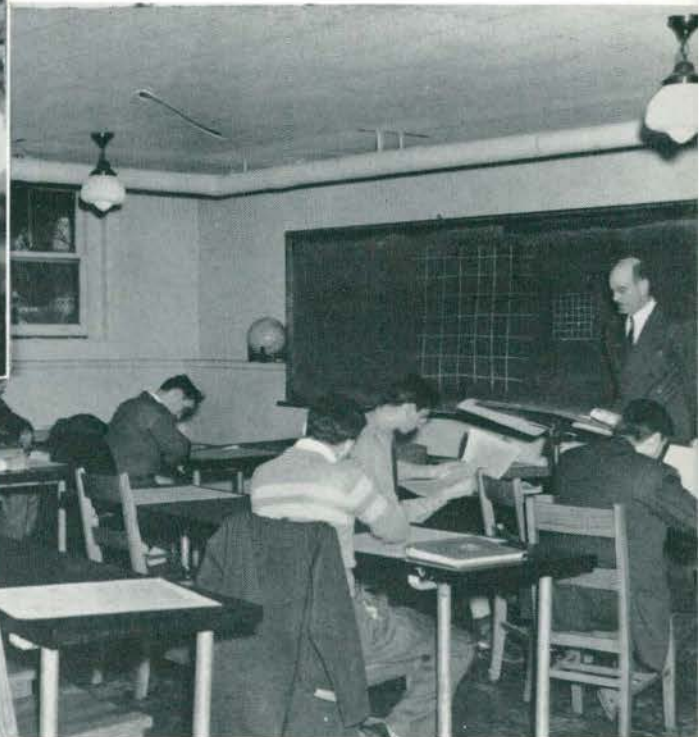

ECONOMICS
FACTS ARE STUBBORN THINGS





**MAPS AND MAPPING
DRAWING PETTY GIRLS, NOPE JUST MAPS!**

**WEATHER AND CLIMATE
BUT WILL IT RAIN TODAY?**



SOCIAL SCIENCE DEPARTMENT

The social sciences, history, economics, and geography, represent a very basic part of our modern education system. The recognition of the relative value of these fields in a well rounded education, is something which was left to the twentieth century to discover.

In 1881, the year Julia Ann King joined the faculty of M. S. N. C., there were only two history courses offered and these of a very general nature. Due partly to Miss King's very dynamic personality, the history department attained its rightful place of importance in the curriculum. Within the next ten years, two new instructors were added to the department.

Nineteen twenty-four, when the enrollment reached its all time high 2675, saw only six instructors in the social science field. In 1950 with an enrollment somewhat below that figure we have fifteen instructors in the history field alone.

The geography department too is growing. In 1900 the department was formed as a separate one on this campus, one of the first in the country.



**ORTHOPEDIC
YES TEACHER—BUT WHY?**

OCCUPATIONAL THERAPY

The Occupational Therapy curriculum at Michigan State Normal College is within the School of Special Education, with headquarters in the Rackham School. The program offers a degree course with a major in occupational therapy, minors in industrial arts and natural science. Regularly, registered occupational therapists, graduates of the above program, help fill the great need for OT's in occupational therapy departments throughout the country. Frances Herrick, OTR, is supervising director of the curriculum. Beatrice Ware, OTR, is assistant.



SPECIAL EDUCATION DEPARTMENT

Normal was the first state teachers college in the United States to establish training for teachers of handicapped children. Earliest offerings in this field were made in the summer of 1915. In 1924, a full-time training center was established under the organization and direction of Professor Charles M. Elliott, who guided its growth until his death in 1941.

Divisions were added as funds and teachers were made available. The laboratory classes include training for teachers of mentally retarded, crippled, deaf and hard of hearing, and partially sighted children, as well as children of low vitality. Classes in speech reading for adults have been offered since 1926. A curriculum in Occupational Therapy was established in 1941. The first graduate courses were offered in 1938.

The present Director of Special Education is Dr. Francis E. Lord, who was appointed in 1942. Recent years have seen interesting research projects, and summer programs have included work for the cerebral palsied child, for the adult blind, and for deaf-blind children.



DR. LORD

SPEECH CORRECTION THAT WE MAY SMASH THE BARRIER OF SPEECH DIFFICULTIES





PRINTING
PRINTING? H'MM DOES THE TREASURY DEPT. KNOW ABOUT THIS?

INDUSTRIAL ARTS DEPARTMENT

The Industrial Arts Department functions as an integral part of the College in addition to providing specialized work for those desiring to qualify for teaching in the various industrial arts fields.

In all courses, emphasis is placed on educational development and understanding rather than on manipulative processes or projects alone. Thus, most of the work functions as general education through planning, research, and study of problems of a concrete nature.

Most of the instruction and experience in the department is such that it is valuable to the student, regardless of whether or not he completes his four-year program.

The courses offered include practical drawing, woodwork, metal work, electrical work, printing, arts and crafts, household mechanics, farm shopwork, and industrial arts and activities for the elementary grades.

Graduates of the department have been successful in teaching, school administration, business, and industrial occupations.





**NEVER UNDERESTIMATE THE
POWER OF A WOMAN**

HOME ECONOMICS DEPARTMENT

This department was organized in 1903 as a two-year curriculum. At that time, the courses were "open to any woman in the College or the town" and were largely skill or craft courses. In 1918, Normal College was designated by the State Board of Education as the Teachers' College in Michigan to prepare teachers for teaching vocational homemaking in the public schools. This necessitated extending the curriculum to four years, including a course in home management with residence at 415 Perrin Street. The present curriculum includes various aspects of homemaking and offers a major and a minor in home economics as well as elective courses.



LET'S SEE—THIS GOES HERE

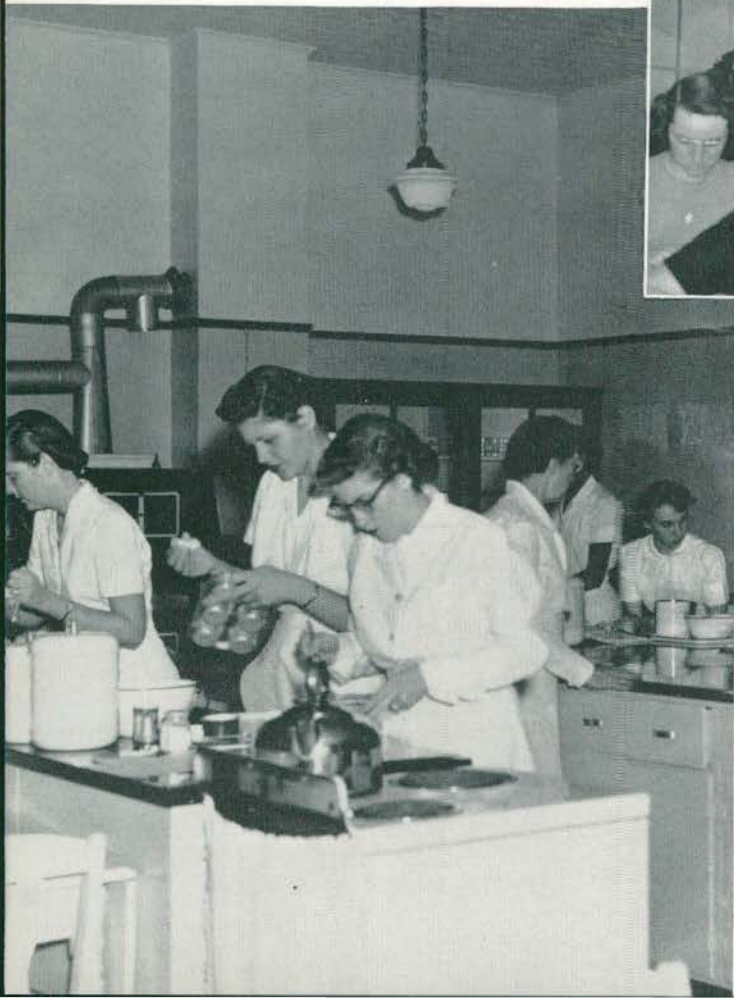

**12 HOURS OF CHEMISTRY
EQUALS LEMON FLUFF**



HANDWRITING
HEY LOOK MA!
I'M WRITIN'



asdfg—lkjh-a

BUSINESS EDUCATION DEPARTMENT

The Business Department has two professional four-year curricula—Business Education, which is designed to prepare students for the teaching of business subjects in the high school, and Business Administration, which is designed to prepare students for various positions in business and industry.

Inasmuch as the courses in Business Administration are adjuncts to the Business Education curriculum, they greatly facilitate a student's transfer from one curriculum to the other. This dual function of the department helps in guiding students into occupations which fit their needs and where they will make their best possible contribution to society.

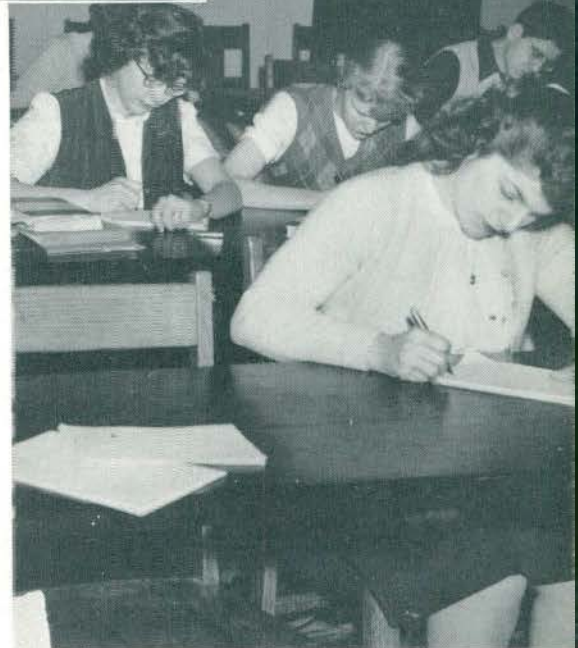

SHORT CUT

**SAY NOW! THAT'S
SOME RACQUET—**

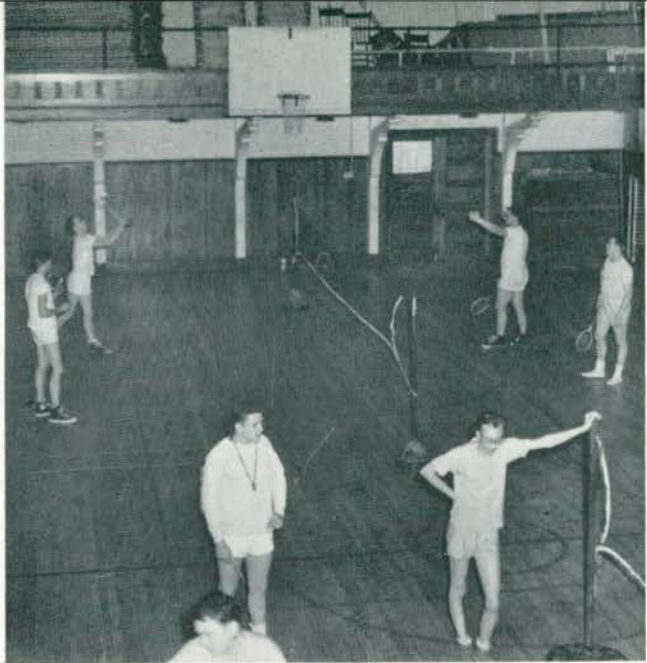

GO ON. THROW IT YOU COWARD!



BE CAREFUL! I'VE A POWERFUL RIGHT

PHYSICAL EDUCATION

The Physical Education Department was established in 1894 under the leadership of Professor W. B. Bowen and Miss Fanny Burton. In those early days as now Physical Education had two main functions on this campus. They were: first, to train teachers for the physical education field, and second, to provide an active intramural sports system for all students who were interested.

Many activities of the Physical Education Department have become traditions of the college. For instance, it has been the custom of the department to present a Circus once every four years, and a Spring Dance Festival which has superseded the old May Day.



AUDIO-VISUAL AIDS

Now you hook this belt over this arm . . . it all looks like Greek to me!

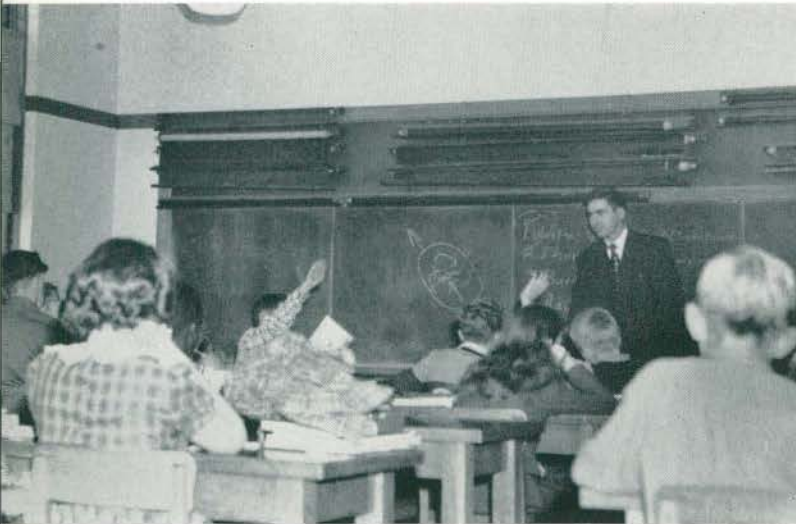

FUTURE COMMUTERS OF AMERICA



7TH GRADE

There are forty-eight states, Michigan-uh-Michigan-uh



DO I DETECT A LOOK OF SCEPTICISM



THE ROUGH WRITERS

HOW TO TEACH

How to Teach—now, there is an intriguing title. Seeing such a title, you are undoubtedly reminded of those countless "How to" classics in which some complex subject, from atomic physics to repairing the family automobile, is boiled down into ten easy lessons which "any ten-year-old can follow." If any of you are anticipating such, you might just as well turn the page.

No one can tell you how to teach—not in a million years. True, certain subjects are aimed at showing you how to teach **effectively**, but none of them can show you **how** to teach. That, you must discover for yourself.

In teaching, you are dealing with human nature—human nature in the making, human nature as exemplified by some thirty to fifty **individuals**; each looking to you, the teacher, for the recognition and the satisfaction of his or her own needs. What wonder, then, that no one can tell you **how** to teach.

If you really want to learn **how** to teach—then, teach. Teach with the tenderness of a mother, the sternness of a father, and the innocence and vitality of a child, and you will learn **how** to teach—each and every time you enter the classroom.





AND THIS IS A BASKETBALL

THE TEACHERS OF "ODYSSEUS"

Generally speaking, entrance into high school marks an important, and often awe-inspiring, turning point in the life of a youth. He has long since ceased to think of toys and games of tag and is now ready to learn to think in terms of his responsibilities to society and to himself. In the brief years allotted to him, he is expected to learn what these responsibilities are and what is needed to meet them. A monumental task—yes, but he, like Odysseus, is not alone; his teachers are there to help him in whatever way they can. And while they are not Olympian gods, they can do much in lightening his task and leading him aright. This, then, is the task of the teacher, and what teacher wouldn't regard it as the most important task in the world.

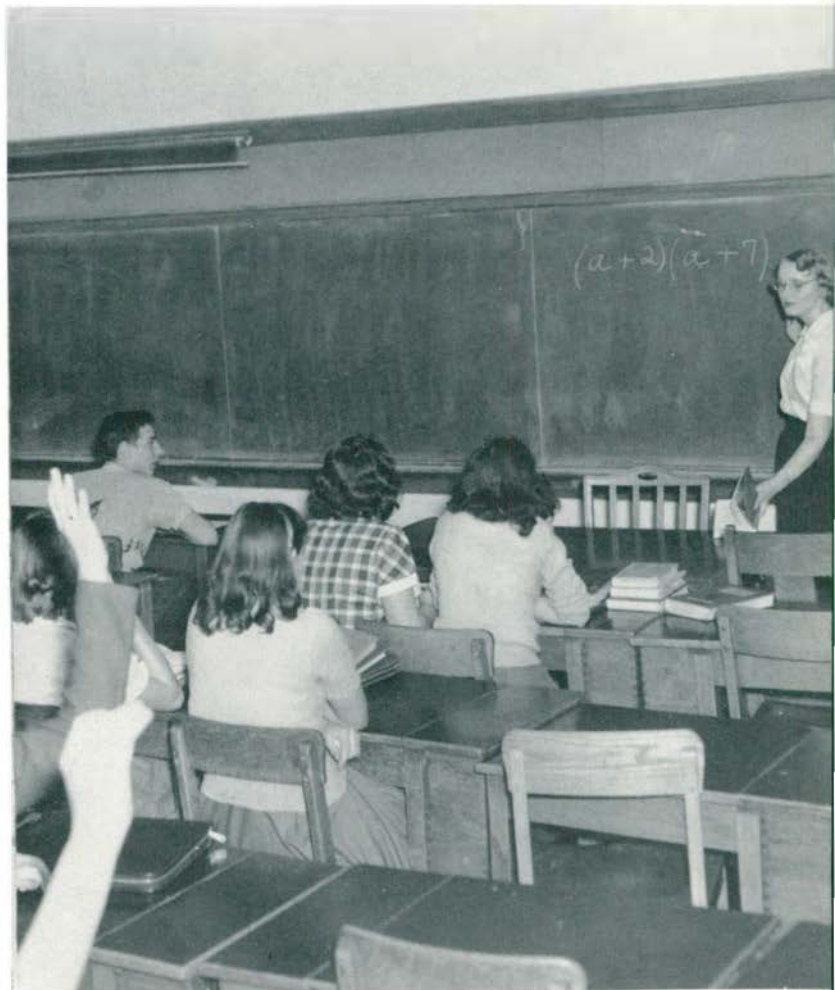

POUNDS OF BUTTER

Now, a boy walked x miles, ran y miles, and wore a red hat, and chewed gum—therefore $x =$ how many pounds of butter?



HEY! THE KID IN THE FRONT AIN'T LISTENING!



NO, IT'S MACBETH NOT ORSON WELLES.

LOOK HERE! THAT'S WHAT THE BOOK SAYS

GOODNESS, SLUDGE WINS BY A LANDSLIDE—





GEE! HERE COMES CURIOUS GEORGE AGAIN!



THAT'S A BEAUTIFUL GREEN-AH-GREEN-AH- DUCK?

TO MAKE CHILDREN GOOD,
MAKE THEM HAPPY



ELEMENTARY TEACHING

It used to be that the big difference between an elementary-school pupil and a secondary-school pupil was a pair of long pants and a smooth line. Now, long pants are no longer the criterion, and after talking with some of the teachers, I am inclined to believe that the other criterion has followed suit.

Yes, the present elementary-school pupil is decidedly different from the one of a few years ago. He is still the lovable brat looking for ingenious ways to harass the teacher, but, on the other hand, he is an intelligent youngster who often knows more about science and geography than the teacher would like to admit. With his broader knowledge and greater curiosity, he keeps the teacher constantly on her toes.



A HORSE! MY SCOOTER FOR A HORSE!



Teaching of the very young has its reward in that first glimmer of understanding—you give little when you give possessions. It is when you give of yourself, that you truly give.



A GOOD TEACHER GIVES A PRECIOUS GIFT

TEACHING AT RACKHAM

Possibilities for a great challenge lie in the field of Special Education. Rackham School at M.S.N.C. is the first to carry on this type of work in the nation.

Those students who are interested in this curriculum may observe any class at Rackham or participate in the Women's League program, supervised by Dr. Francis Gates, to see if the "shoe fits."

If you are a person who has an enjoyment of life; understanding of people; adaptability; tolerance; good emotional, physical and mental health; well-developed group attitudes; a wide range of interests; patience; an interest in the community and an awareness of professional changes; this is your chance to gain pre-teaching rapport with the children and critic teachers of special education.

HE WHO HAS HOPE, HAS EVERYTHING





THE SNOW HELD LOTS OF FUN FOR THE BROWNIES



THERE IS NO HAPPIER SIGHT THAN CHILDREN WITH A BOOK





From participating in social activities our social as well as our academic horizons were broadened.



MANY OF US ADDED TO OUR KNOWLEDGE BY MIXING FUN AND
FELLOWSHIP WITH OUR ACTIVITIES.



THE STUDENT MUST BE SOCIALLY ADEPT—TWO LEFT FEET ARE OUT!!

FEMININITY VERSUS TELEVISION

KRESGE vs. EXTRAVAGANZAS

The students of Normal had a wide variety of activities to occupy their spare time during the year. From the unpretentious weekly Wednesday Kresge dances to the open house extravaganzas given by the girls' dormitories, Normalities had many opportunities to look over the potentialities of the members of the opposite sex.

Comfortably dressed students from all over campus convened at these gatherings to talk, laugh, and dance. The only requirement for enjoyment was the ability to relax and join the crowd.

ONE-TWO-THREE-ONE-TWO-OOPS!
PARDON ME!



WHICH SPEAKER WAS THE BEST?

A good opportunity for gaining knowledge and understanding was afforded to the student body by the student-faculty assembly committee in the form of Tuesday morning assemblies. These assemblies featured an assortment of speakers such as the stirring Russian author ty Robert Kazmayer and the actor-critic Joe Calloway.

To assist and stimulate logical thinking among the students, topics which were current and sometimes controversial were presented by qualified speakers. Alcoholism, discussed by Joseph Laughrey, was typical of the subjects heard.

As far as the honor students were concerned, the highlight of the assembly season was the Third Annual John M. Munson Honor Convocation Address at which Dr. Gordon K. Chalmers, President of Kenyon College, spoke.

CONVOCATION-OF SHOES-AND
SHIPS-AND SEALING-WAX-AND
CABBAGES-AND KINGS





• THE 1950 HOMECOMING

What is autumn at college without homecoming? What is homecoming without a coronation and the colorful coronation? And what is homecoming without a parade of clever and original floats?



THE FLOATS OF THE YEAR

Seldom before has the Homecoming Float Judging Committee had such a wide selection of clever and well-made floats from which to choose a winner than they did last fall.

Coming up with the honors in their classification, King Hall won with a simple, but striking, float accented by several pairs of shapely legs. And again the Industrial Arts Department ran off with the departmental prize with a complicated sausage machine.

Remarkable floats ran off with the Greek awards. Kappa Mu Delta and Kappa Phi Alpha were the sorority and fraternity winners, respectively.



SO THAT'S WHAT HAPPENED TO THE BAND!

UTILITARIAN ISN'T IT?

**A COOL, CALM, APPROACH TO
A CONTROVERSIAL SUBJECT**

NO NAMES, PLEASE, NO NAMES



WOMEN'S LEAGUE AND MEN'S UNION DANCES

Highlighting the Fall social season on campus were Hawaiian Hollidays and the Yule Log Drag. These semi-formal dances were sponsored by the Women's League and the Men's Union respectively. As co-chairmen of the League dance Jean Allison and Mary Andonian arranged to have decorations and favors to carry out the Hawaiian theme. Before dancing to the music of Dick Ohlinger and his band, the couples were flown on an imaginary trip to the tropical islands. After landing, the visitors were presented with leis and their surprise favors.

With the Christmas season approaching, Union vice-president Fritz Emling and his committees were busy decking the hall with boughs of holly for the annual Yule Log Drag. Couples were favored that night in dancing to the music of Lowry Clark, one of the Midwest's most entertaining saxaphonists. Picturesque atmosphere provided by candle light accompanied refreshments which were served in the dining room of McKenny Hall. A fitting close to the dance was the presentation of combination flash-lights and key rings as favors.



WHO AIN'T DANCING?

THIS IS NO LAUGHING MATTER—IT'S MY DAD'S DINNER JACKET!





ONE, TWO, THREE, TESTING—HEAVEN CAN WAIT!

"BETTER TO GIVE THAN RECEIVE"

Rather than give a Yuletide party for themselves, the King girls decided to invite some of the children from the local areas. With the able cooperation of Kris Kringle, Mrs. Whitney and Mrs. Trumbull, solemn eyes were soon replaced by eager dancing smiles. When the children left, gifts hugged close to them, nary a cookie, candy cane or bon-bon was to be seen. Nevertheless, the nicest gift of all was received by the King Hall girls, themselves—the pleased, happy laughter of children.

"GO GET 'EM"

The Senior Musical Comedy was the first show of its kind to be produced on the campus. The show was the product of three months work on the part of thirty-five students who devoted most of their time and energy to the project. The show, entitled "Go Get 'Em," was presented in January to an appreciative audience. The response of the student body and the administrative body was sufficient enough to highly warrant similar productions by ensuing Senior classes.

The show was promoted entirely by the students in all of its many phases such as writing, directing, acting, financing, and construction. It is something of a sad commentary that the administration had seen fit in previous years to stifle such activity and, consequently, thwarting much unused talent and warding off much prestige that might have been brought to the college.

ALL THIS, AND TALENT TOO!

GWENDOLYN FACES LIFE!



IS THAT A GUILTY LOOK?



COLLEGE LIFE—JUST LIKE THE MOVIES

AND THIS—THE BITTER
WITH THE BETTER!

LEADERSHIP TRAINING COMMITTEE

The Leadership Workshop was a new experience on this campus and included eighty persons in its first meeting. This idea was brought to campus by nine Women's League representatives who attended a convention at M.S.C.

Under the direction of Don Philips and Larry Taylor of the Adult Extension Department, the foundation for the workshop was built. Representatives from all clubs, depts., dormitories and classes were present. Sponsors for each were also invited.

The workshop opened with a party to allow an opportunity for everyone to become acquainted. The convention proper dealt with the responsibilities of the leader to the group.

The processes used in handling the group were interesting and worthwhile. This convention was very successful, and plans for enlarging the next workshop are in the future plans.





THE NIGHT THAT PADDY MURPHY DIED, I NEVER WILL FORGET—

A WESTERN OPEN HOUSE

An estimated crowd of 250 students took part in the King Hall open house. The theme of the open house was western, and the entire first floor and basement were decorated with paper cowboy boots and cactus plants. The hostesses were in western costumes to give the entire event an atmosphere of "Round Up Time."

Square dancing was the main attraction for the evening, which began shortly after everyone arrived and continued until the refreshments were served later in the evening.

While the majority of the guests were either square dancing or tapping their feet on the sidelines, many people were in the recreation room taking part in the many contests.

Still keeping in mind the theme of the old west, the refreshments, "root beer" and pretzles, were served in the main lounge with light provided by the single candles on each table.

Members of "The College of the Air" radio committee and Normal students, broadcasting from the Union. These broadcasts were presented every Saturday evening through the facilities of radio station WHRV. The programs presented were composed of both speeches, debates, and musicals.

THE FAPPI GANG

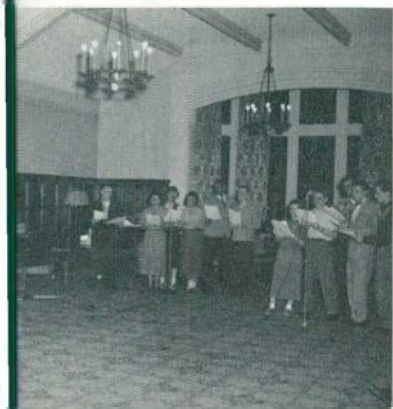



The spirit of comradeship and opportunity for self-expression was fostered by campus organizations.



WE FOUND OUT THAT KNOWLEDGE DIDN'T ALWAYS COME FROM BOOKS.

S T U D E N T
G O V E R N M E N T
A T
N O R M A L



The Student Government at Michigan Normal consists of two main bodies: the Student Council, which is a policy-making board that introduces and passes judgment on the rules and regulations governing student activity, and the Student Court, which is a judicial board that tries and sentences violators of these regulations. The Student Government has just completed its second year of existence, and with many accomplishments listed in its records, it deserves a vote of thanks from the student body. In the decisions reached at its bi-monthly meetings, the Council has always had the students' needs foremost in its mind. The Council's president, Jim Wichterman, deserves special commendation for his tireless efforts to keep the Council on its toes and to keep harmony between the student body and the faculty. Vice-president Jim Green and Chief Justice Jean Allison also deserve special merit for a job well done.



STUDENT COUNCIL

The Student Council of Michigan State Normal College is completing its second year of existence, and we of the Council hope that it has a successful one. We want to take this opportunity to thank the student body and the faculty for their cooperation. The Student Council could not have accomplished all that it did if it had not had the assistance of the entire college. We especially want to thank Dean Isbell for his help as our sponsor. In closing, I want to thank all of the members of the Council and the Court for the excellent job they have done.

James Wichterman
President

STUDENT COURT

Left to right: M. Andonian, T. Anderson, J. Matthews, J. Pozzi, D. Kuechle.

STUDENT COUNCIL

Row 1: A. Ponnichowski, J. Green, D. Eakle, J. Wichterman, N. Lathers, H. Davis, E. Lemon, J. Stapleton. Row 2: L. Stuckman, B. Dean, S. Butler, J. Warren, D. Kern, R. Wiese, B. Gauss, H. Eckstrom, J. McMurray, R. Bridges, V. Bojack, L. Wyatt, J. Redman.

SOCIAL COMMITTEE

Seated: J. Purcell, D. Bondy, N. Sutton, B. Miller, Miss Hollis. Standing: S. Madison, J. Gilster.

STUDENT SOCIAL COMMITTEE

The All-College Social Committee was headed by Nancy Sutton as president and Miss A. Hollis as advisor. The committee members acted as chairmen for all weekend activities such as cabarets, square dances, skating, card parties, and the traditional Kresges.



men's union

The fall of 1950 saw the following men take their positions on the staff of the Men's Union: Donald Duff, president; Fred Emling, vice president; Robert Wells, secretary; and Robert Shankie, treasurer. The representatives on the Executive Board were: seniors, John McMurray and Samuel Duszynski; juniors, Donald Ross and Joseph Brodie; sophomores, Edward Skowneski and James Reid; and freshmen, Richard Miller and Alvin Moring. The Social Committee consisted of Milo Danzeisen, Robert Ostrow, Duane Bondy, and James Gilster.

At Homecoming, the Board acted as officials at the annual Class Games which, luckily, were again won by the Sophomore Class. Several men on the Board and some of the members-at-large also served on the Homecoming Committee, which prepared a fine festive week end.

On December 1, 1950, the annual Yule Log

Drag was held in Charles McKenny Hall. The dance committee, headed by Fred Emling, provided a fine evening of dancing to Lowry Clark's orchestra.

Working in conjunction with the Women's League and the Student Council, the Union made the College foster-parents of a fatherless Dutch war orphan.

In February, Fred Emling took over as president when Don Duff was graduated. Work continued on our publicity through sign campaigns, and a new "Normal News to G. I.'s" program was started.

Members of the Men's Union are from left to right: Row 1: D. Bondy, B. Wells, F. Emling, Dean Brown, D. Duff, B. Shankie, B. Moring; Row 2: S. Duszynski, E. Showneski, R. Miller, D. Ross, J. Brodie, M. Danzeisen, J. Reid, J. Gilster, R. Ostrow.

women's league executive board

The Women's League is the campus women's organization of student government, and all women students belong automatically upon registration in the College. It consists of two main bodies: the Executive Board and the Advisory Board.

The Executive Board of the Women's League is the governing and policy-making board that introduces and passes judgment on the rules and regulations governing the activities of all women students. It is composed of the chairman of the many standing committees, dormitory representatives, elected members-at-large, members of the College Social Committee, Student Council representatives, Women's Recreation Association representatives, and its own officers.

Many activities, some new and some old, were presented by the Women's League through its Executive Board. The traditional green ribbons,

the tea that was given by the freshmen girls for the upperclassmen, the "Buzz Session," and the girl-bid dances—"Hawaiian Holiday" and the semi-formal of the spring—combined to add life and gaiety to the campus.

This year, the League's Homecoming float won first prize. Too, Michigan State Normal College was hostess to the State Convention in the spring, and the convention was a huge success under the leadership of Peg LaFleur.

Reading from left to right, the members are: Row 1: B. Langford, M. McCall, B. Newsom, R. Oakes, M. Andonian, J. Quick, Miss Ruden, S. Madison; Row 2: P. Baker, N. Dubuque, J. Purcell, J. Jensen, M. Van Alstine, R. Kendrick, E. Sanders, P. Norton, P. Beeman; Row 3: P. Benedict, F. Ross, C. Naas, D. Robertson, M. Evans, V. Fowler, M. Folsom, M. Verhoven, P. Branstetter.

advisory board

The Advisory Board of the Women's League has the unhappy but necessary duty of enforcing the rules and regulations set up by the Women's League Executive Board to govern and direct the social life of our campus coeds. It lends a sympathetic and understanding ear to the plights of those girls who fail to hit the date deadline, and it metes out some form of punishment in accordance with the nature and seriousness of the particular problem. Only in rare cases is this punishment of such a nature as to leave the unlucky ones, numb with terror.

The membership of the Board consists of the Vice President of the Executive Board plus eight

women, who are elected at the spring election by the women on campus or by the Executive Board. Of these, five members are upperclassmen and the remaining three are sophomores. The Advisory Board meets every Tuesday at 7:00 in McKenny Hall to discuss problems of social conduct and any other business that comes up.

This year, the business of the Board was capably and skillfully handled by the following women; they are from left to right: D. Gulbransen, M. Pellowe, M. Andonian, M. Bracken, M. Clarkson; Standing: C. Church, A. Doty, J. Starbuck, M. Hall.



T H E
G R E E K
O R G A N I Z A T I O N S



panhellenic council

The Panhellenic Council, composed of representatives from all social sororities, stands for scholarship, for guarding of good health, for wholehearted cooperation with our college's ideals for student life, for the maintenance of fine social standards, and for the serving, to the best of our ability, of our college community.

President Catherine Challis and our advisor, Dean Hill, have guided the council through its many activities with the able assistance of its other officers: Delores Soderquist, corresponding secretary; Mary Jane Thompson, treasurer; Gretchen Gaffield, recording secretary.



inter-fraternity council

The Inter-Fraternity Council is an organization composed of two representatives from each fraternity on campus. It is the principal duty of the council to govern all rushing and pledging activities as set forth in the Inter-Fraternity constitution. Also, it is the function of the council, through its representatives, to transact business concerning the respective fraternities and to further inter-fraternity brotherhood.

During the past year the council, under President Huizenga, carried on many activities to promote good will among fraternity men. High points among these were a hayride in November, the Inter-Fraternity Dance on March 17, and a Hollow-clean-up project sponsored with the assistance of Dr. Belcher.





Row 1: J. Benedict, M. Daniels, G. Wedge, H. Gilmore, Mrs. Bates, M. Hoffman, P. Meyer, S. Masters, D. Hatlestad.

Row 2: E. Alford, J. Gormley, J. Starbuck, P. Mohrlock, L. Welch, J. Doll, P. Green, G. Gaffield.

Row 3: S. Robertson, M. Goossen, P. Blomiley, B. Bolhuis, V. Voorhorst, R. Schutz, M. Hall, B. Hadsell, A. Bierma, J. Redmond.

Row 1: D. Johnson, J. Covington, J. Frazier, J. McAllister, D. Burch, C. Neville.

Row 2: E. Dace, A. Millin, H. Young, M. Faust, B. Lewis, D. Reeves.

Row 3: W. Penn, R. Perkins, L. Jimerson, M. Lemon, M. Millin, E. Penn.

Row 1: M. Wilson, B. Stewart, D. Ahrens, S. Bernardi, M. Provan.

Row 2: M. Evans, A. Doty, J. Eberts, B. Burt, Mrs. Crouch, D. Fry, M. DeNio, J. Jensen, H. Gach.

Row 3: J. Adams, A. Landberg, R. Kendrick, C. Tuttle, B. Nique, J. Murvo, A. Walter, P. Bengel, J. Domke.

alpha sigma tau

The Alpha Sig's began an eventful year with Margaret Hoffman as president and Mrs. Wanda Bates as faculty advisor.

Our first social function, in honor of our national founder, was a luncheon at which all of the members and many of the alumni were present.

The seventeen new members that were taken in this year completed their rushing periods at a week-end party at Wampler's Lake and a formal dinner-dance.

One of the projects which we were proud of was the adoption of a needy family at Christmas time, for whom we collected clothes, food, and toys.

Harriet Robertson, vice-president; Gloria Wedge, recording secretary; and Margaret Meyer, treasurer; worked with other upperclassmen to plan the annual senior picnic where each senior was presented with a recognition pin.

alpha kappa alpha

Alpha Kappa Alpha launched its civic program for the year by donating a Thanksgiving basket to a needy family in Ypsilanti. They also worked diligently at their major project of folding paper bags for patients at Beyer Hospital.

Founder's Day was observed by a Rededication Ceremony in which Sorors of neighboring chapters also participated.

A Fashion Show was presented in April, featuring the female wardrobe from infancy to the day of marriage.

The Annual Akabaile, a semi-formal dance, occurred in May at Charles McKenny Hall.

The final project of the year was to award a scholarship to a deserving graduate of one of the local high schools.

The officers for the year were Jackie Frazier, president; Juanita Covenington, vice-president; Barbara Lewis, corresponding secretary; Catherine Neviels, recording-secretary; Dorothy Johnson, treasurer.

delta sigma epsilon

With the Chicago Conclave still on our mind, we began the year '50-'51 with much enthusiasm. After celebrating our Founder's Day in September, we concentrated our efforts on rushing and our homecoming float and open house. Our pledges worked with the members to make homecoming great fun. The pledges were initiated in December and were our entertainers at our annual Alumni Christmas Party. We wound up the Christmas Yuletide by participating in the All College Sing and by sending relief packages to the needy. The new year found us preparing for the Panhellenic Dance and the new semester's pledges. We had a swimming party with the Sigma Nu's and a dance with the Theta Lambda Sigma's. After initiation and our Chapter Founder's Day, we elected and installed our new officers for the coming year. The celebrated Alumni Luncheon ended a happy year.

delta sigma theta

The Delta Sigma Thetas began their year with an Open House during the rushing season for alumnae with the Wayne and Ann Arbor Chapters as guests. During the year we had an assortment of activities such as an informal dance in the early fall, a Round-up Luncheon which was the first annual reunion of Delta Beta chapter, a card party, a record dance given jointly with our brother fraternity, and a Founder's Day worship service held at Brown Chapel in Ypsilanti.

The Ann Arbor chapter invited us to attend two of their social functions as guests, and we in turn held our ribbon pinning ceremony at the Michigan League Chapel.

The officers for this year were Frances Barrington, president; Odina Covington, vice president; Bernadine Newsom, secretary; Eunice Mason, treasurer; Elizabeth Morris, reporter; and Miss Norma Jean Anderson, advisor.

kappa mu delta

Looking back on a full year: two successful rushing seasons—a hayride on which we became better acquainted with the Theta's—the winning of the Homecoming trophy for our "Web of Defeat"—the Alumnae Homecoming Tea—our Brother-Sister dance with the Kappa Phi's—the style show staged by our pledges at the Christmas party given by the alums—resurrecting clothes and toys for our Christmas project—joining with the Kappa Phi's for the Christmas Sing—the Pan Hellenic Dance—going athletic with basketball, ping pong, and bowling teams—the Valentine party which fostered budding romances—the beaming mothers at the Mother's Day Luncheon—going to Detroit for the annual May Bruncheon—picnics in the Hollow—the fun filled weekend at the lake, the Kappa Mus found that college can be very wonderful.

pi kappa sigma

Pi Kappa Sigma's social events for the year, under the supervision of Beverly Sischo, began with a hayride. It was held from Glencoe Hills and was followed by a "Weenie Roast." The social season moved on with a slumber party held at the home of Dorothy De Groff. At Halloween the sorority enjoyed a party at the home of Ann Eugenesis in Ann Arbor.

Pi Kappa Sigma's highlight of the Christmas holiday season was its annual Christmas Ball, a semi-formal dance.

During this year the sorority was happy to welcome Sigma Alpha Delta as its brother fraternity. Their first social event together was a dinner-dance on February 17.

Officers for the year were Mildred Ey, president; Betty Lou Smith, vice-president; Jacqueline Jacobs, recording secretary; Pat Attwood, corresponding secretary; and Delores Nevins, treasurer.

Row 1: O. Covington, E. Mason, F. Barrington, E. Foster, E. Morris.

Row 2: M. Bracken, R. Gutierrez, Miss Anderson, M. Parrish, B. Newsom.

Row 1: M. Loughry, M. Wilmot, C. Carrothers, J. Myres, M. Kane, Mrs. Schelkun, M. Stevens, K. Kimball.

Row 2: B. Unger, R. Oakes, S. Redmond, C. Curnow, L. Ladd, K. Fahey, L. Clements, V. Lewis, R. Aber, V. Fowler.

Row 3: I. Roulston, C. Kropf, B. Poor, S. Gegus, C. Gettles, P. Baker, N. Lathers, M. Jessop, P. Norton, M. Mason, J. Simmons.

Row 1: B. Sischo, D. Nevins, B. Smith, Miss Richards, M. Ey, J. Jacobs, P. Attwood, D. Greggs, A. Stein, D. Gonser.

Row 2: J. Richardson, B. Eureka, R. Winn, D. Van Avery, E. Bailey, B. Tupper, D. Davis, M. Loso, L. Vandecar, C. Jacobs, T. Krutsinger.

Row 3: A. Eugene, B. Kruggel, S. Wells, N. Thompson, J. Rice, N. Duffy, D. Andrus, B. Hannan, B. Silk.





Row 1: J. Gilles, L. Truesdell, J. Bobier, Mrs. Douma, L. Wilson, J. Kinginger, B. Lichty, M. Clough, A. Crossman.

Row 2: M. Moore, I. Donnelly, S. Sturgeon, E. Truesdell, M. Pumroy, J. Lovitt, K. Challis, V. Butterworth, M. Beall, S. Hadr, P. Bunn.

Row 3: I. Heesch, J. Sexton, J. Immel, P. Benedict, J. Griffith, M. J. Pellowe, M. Tuffer, P. Van Haaren, N. Dubuque, W. Hamilton, L. Ziegler.

Row 1: M. Thompson, P. Lukaszewki, J. Moran, P. Beeman, J. Hartung, S. Madison, D. Yost, M. Moffett.

Row 2: M. Bucet, R. Madden, C. Hutchinson, J. Smallidge, B. Townsend, M. VanAlstine, N. Barenow, P. Wright, P. Wiltse, P. Buchanan, N. Nebel, J. Nuernberger, M. Andonian.

Row 3: S. Paul, A. Williston, R. Shadford, D. Durham, W. Wallace, P. Brady, B. Lorenz, M. Bradley, D. Robertson, M. Schemawski, N. Sutton, N. Shannon.

Row 1: A. Smith, S. Butler, P. Branstetter, B. Norton, E. Sanders, E. Ringel, J. McMurray, J. Kennedy.

Row 2: D. Frede, T. Pringle, R. Rae, J. Allison, R. Evans, D. Soderquist, H. Digon, S. Newman, L. Richert, B. Schmidt, E. Brandt, D. Campbell.

Row 3: S. Gurry, R. Stamos, C. Church, S. Brown, A. McWhirter, M. Larson, M. Peterson, J. McHaney, D. Gulbransen.

sigma nu phi

Sigma Nu Phi ended another year with an abundance of success in both social and civic activities.

Early in the fall, the Sigma Nus and their dates spent an evening of fun, song, and food at a hayride held at Susterka Lake.

The chapter was given honorable mention for its entry in the Homecoming parade. This honor was duly applauded at the Chocolate Hour given for the Alumnae, following the game.

At Christmas time, the girls supported an under-privileged family. The food and clothes, collected by the girls, brought tears of joy to the chosen family. Many Sigma Nu Phi alumnae celebrated Valentine's Day at the annual Sweetheart Ball held February 17.

The officers were Joyce Bobier, president; Jo Ann Immer, vice-president; Madge Pumroy, recording secretary; Sharyne Sturgeon, corresponding secretary; Patsy Benedict, treasurer; Edrhe Truesdell, historian.

sigma sigma sigma

Sigma Sigma Sigma started the year off with flying colors by receiving honorable mention for its Homecoming Float "Hold that Line." Tri Sigs welcomed their alumnae at a tea at the home of Nancy Barenow after the football game.

The sorority had its first informal dance with its brother frat, Phi Sigma Epsilon in December.

The Alumnae Tea was held in February. In April the Tri Sigs prepared for Founder's Day and their formal dance.

Miss Susan Stinson, our very devoted sponsor, retired at the end of the fall semester. Mrs. Robert Chapman then took over the temporary guidance of the chapter.

The officers for the year were Joyce Hartung, president; Shirley Madison, vice-president; Joanne Moran, recording secretary; Donna Yost, corresponding secretary; Patty Beeman, treasurer; Rosemary Shadford, keeper-of-the-grades.

theta lambda sigma

Under the able leadership of President Elaine Sanders; Vice-President Pat Branstetter; Recording Secretary, Elaine Ringel; Treasurer, Joan McMurray; Sergeant-at-Arms Alice Smith; and Chaplain Joanne Kennedy, the Theta's began another busy year.

The year was initiated with a hayride given with the Kappa Mu's. Succeeding dates on the Theta calendar included the Homecoming Tea, the annual formal dinner-dance at McKenny Hall in honor of our new members and Miss Vint who became our new advisor when Miss Norton left to become Mrs. Tschopp, and the Christmas Party at Mrs. Davis's where we wrapped clothes and toys for a needy family.

In the Spring, we gave our mothers a luncheon and entertained our fathers at a reception. The Theta's brought the year to a close with a swimming party and the annual Senior Breakfast.

alpha gamma upsilon

The keynote word for Alpha Gamma Upsilon's third year at Normal was "enthusiasm."

Homecoming found the members busily working on their float, which illustrated the benefits of our educational system, for the annual parade. "Autumn Prelude," the chapter's annual fall dance, was held on November 2, in the McKenny Hall Ballroom. Collection of food for the needy families of this area was held during the Christmas season. We all dressed up for our annual masquerade on March tenth and made friends with brothers from all over at the national convention in Toledo, Ohio during May.

President Don Wood and Vice President Jerry Doughty held the reins tight with the cooperation of Secretary John Valusek, Corres. Sec't. Peter Evarts, Treasurer Don Vetel, and Sgt.-at-Arms Bruce Dryer.

arm of honor

Undefeated in regular football competition, the Arm of Honor retained the "Little Brown Jug" for the second successive year. When a tie game with the Phi Sigs had to be replayed, it was a close call, but the Arm won 7-6. Phi Sigma Epsilon honored the victors at a party given at Susterka Lake.

During Homecoming the unique Hammerhead float won second-place honors. Another memorable social festivity was our annual dance, "Dancing in the Dark."

Lord High T. Huizenga saw to it that the year's business ran smoothly. He did a good job with lots of help and encouragement from his fellow officers: Commander T. Stuart, V-Commander J. McMurray, Scribe Wm. Chmelko, Treasurer N. Oliver, Chaplain E. Brehmer, Corres. Sec't. J. Holdridge, and Pledge Master O. McCourt.

kappa phi alpha

Kappa Phi Alpha enjoyed a complete round of activities. During October Open House was held, and six new members were pledged. Each, enjoyed his seven weeks of pledging before being introduced to Hercus on December 11.

Our annual Red Rose Ball, was directed by Bob Dean, who introduced an intermission entertainment featuring the Four Hoarsemen and the Greig brothers.

Officers were Carl Barnett, alpha; Paul Williams, beta; Bob Wells, gamma; Layle Cunningham, delta; Tom Doenges, corres. gamma; Don Ross, athletic manager; Milo Danzeisen, historian; and Jim Reid and Don Ross, Jr. and Sr. IFC representatives.

Row 1: L. Capatanos, D. Vetel, G. Doughty, D. Wood, P. Evarts, J. Valusek, B. Dryer, D. Kuechle.

Row 2: J. Carmen, D. Jones, H. Bradshaw, H. Frye, H. Robinson, L. Milewski, J. Pozzi, D. Ward.

Row 3: B. Squires, V. Duffy, L. Bard, R. Douth, R. Lisowski, L. McMahon, F. Boyer, B. Murray, J. Thomson.

Row 1: T. Black, N. Krupka, D. Campbell, R. Opitck, D. Also-brooks, G. Thomson, M. Best, T. Laurain, H. Dittmar, E. Battani.

Row 2: E. Brehmer, J. McMurray, Dr. Kelder, T. Stuart, Dr. Slay, T. Huizenga, Mr. Knight, W. Chemlko, N. Oliver, R. Ostrow.

Row 3: R. Danscok, A. Adams, J. Rynearson, R. Anderson, J. Harrower, J. Mora, G. Goerhe, J. Brodie, J. Holdridge, A. Wurzel.

Row 4: J. Plaza, R. Sclater, J. Hon, E. Mayoros, E. Giordano, O. McCourt, F. Velchansky, B. Shankie, B. Honert.

Row 1: R. Upsike, R. Wagner, A. Miserez, M. Cabbage, W. Weatherhead, D. Ross.

Row 2: J. Feid, F. Clouse, I. Betz, R. Wells, Dr. Sanders, P. Williams, T. Donges, M. Danzeisen, J. Raymond.

Row 3: B. Dean, L. Brancheau, F. Tabor, C. West, B. Matthews, B. Miller, J. Williams, F. Meyn, L. Sauvage, G. Butler, J. Cervenak, D. Ollinger, T. Roncoli.

Row 4: E. Aylmer, F. Chadwick, O. Schultz, K. Wegner, B. Hancock, C. Maupin, E. Huffman, W. Collver, F. Sullivan, M. Harris, D. Bucnholz, E. Seidl, R. Welkenback, M. Joyce.





Row 1: S. Duszywski, J. Edwards,
L. Schreiner, A. Pomnichowski,
L. Robertson, R. Moffett, M. Carr,
H. Vartanian, L. Wyatt.

Row 2: H. Eckstrom, M. Streit, F.
Marx, L. Henderson, R. Larsen,
D. Cossey, R. Borysiak, E. Wood-
house, G. Merren, K. Thiebau-
deau, H. McNally, R. Smith.

Row 3: D. Duff, J. Errante, J.
Wichterman, D. Bohlinger, B.
Wilson, R. Smithling, D. Mauti,
J. Mang, T. Penny, R. Babits, R.
Papp.

Row 1: D. Young, C. Skinner, D.
Wozniak, Sig. A. Kennedy, R.
DeGrendel, C. Robertson.

Row 2: R. Allan, N. Krawczak, D.
Ellis, D. Smoker, Dr. Young, Mr.
Wilcox, Mr. Falahee, E. Schultz,
M. Gabrysiak, J. Roberts.

Row 3: C. Murray, R. Parks, M.
Suneson; N. Mihatsch, J. Gilster,
J. Buchalski, A. Berg, F. Emling,
P. O'Connor, P. Temerian, R.
Tyrrell.

Row 4: E. Smith, K. Nelson, R.
Walden, M. Sakorafis, E. Camp-
bell, H. Stansbury, C. Nelson,
W. Bridges, E. Sknowneski.

Row 1: C. Wilson, J. Berkey, J.
Droste, W. Moore, J. Sattler, R.
Ulrich, T. Boggs, C. LeMay.

Row 2: G. Story, H. Wilkinson, R.
Rutgers, R. Sharp, D. Wisemar,
G. Dart, G. Jewell, C. Krause,
C. Signor, J. Cuthbertson.

Row 3: H. Sheets, J. Hoxey, K.
Geyer, M. Struble, R. Morrow,
P. Niehaus, D. Miller, J. Mc-
Cosmic, W. Wadtke.

phi delta pi

The outstanding feature of the Phi Delta Pi Fraternity during the last war was the Nationalization which took place on Nov. 11, 1950. This is a milestone in our history and evidence of progress being made.

Our social program for the year was initiated with a "Fall Ball" on October 6. Not long after this, an evening of fun was had when we all gathered at our patron's home to build our float for Homecoming, which we hope to make an annual affair.

The next big event on our social calendar was the Washingtonian Dinner Dance on February 24. Many familiar faces reappeared at this get-together which proved to be an event not soon to be forgotten. Dr. Marvin Carr of the Chemistry Department served as Toastmaster.

During the year we received 30 pledges, who will endeavor to further our ideals and policies.

phi sigma epsilon

Returning from the National Conclave in Detroit, the Phi Sigs eagerly began a year crammed with such activities as a brother-sister dance with the Sigma Sigma Sigma sorority in December, a Valentine dance, and the cleaning and redecorating of the fraternity house by the members living there.

Guiding the fraternity for the year were Mr. William Wilcox, Mr. Hilton Falahee, and Dr. Roman Young. The officers of the fraternity were Edward Schulz, president; David Smoker, vice-president; Patrick O'Conner, treasurer; James Gilster and Daniel Wozniak, recording secretaries; Roger Tyrrell, historian; and Robert Stone, social director. Sharing the pledgemastr position were Martin Gabrysiak, assisted by Norman Mihatsch, and Kenneth Nelson, assisted by John Buchalski.

sigma alpha delta

Sigma Alpha Delta activity has been high this year.

We all worked hard to construct a float for the Annual Homecoming parade and received an honorable mention. "Sweet Music," the Fraternity's Annual Dance, was held during November. This fall, we pledged ten men including two faculty members, Mr. Hughs and Mr. Hunt, and an honorary member, Mr. Moore. We said goodbye in January to five of our brothers. It was a proud day when we formed brother-sister ties with Pi Kappa Sigma sorority, and really enjoyed our joint dinner-dance held in McKenny hall.

We appreciated the hard work of President Ulrich and his fellow officers: Vice-President George Jewell, Secretary Robert Lemay, and Treasurer Joe Berkey because it certainly has been a wonderful year.

sigma tau gamma

Ably guided through this year's activities by President Pat McCauley, Sigma Tau Gamma has had a busy time.

We staged our second annual alumnae dinner during Homecoming and won honorable mention in the parade with the Sig Tau Float we all worked on. The frat was in hot pursuit of the athletic championship as the fall semester ended. Athletic Manager Earl Don Stanbury was proud of the first places copped in tennis, golf, and table tennis. In January, we threw Normal's first fraternity-sponsored All-Campus Dance. We were represented by Vice-president Ray Levering at the huge Sigma Tau Gamma National Conclave in December.

Our recording secretary, Ted Briggs; treasurer, Jack Stephan; and parliamentarian, Earl Sussex; along with Sponsor Dr. Carl Erikson; worked hard to make this year another successful one.

zeta chi sigma

Eager for work, the Zeta Chi's returned for their second year of life in their house at 603 W. Cross.

In May, they danced on their popular annual "Spring Cruise." The Zetas became interested both in intramural sports and social affairs. Always ready, Zetas enlisted in every branch of the service.

We were proud to initiate Dr. Harold Wallace and Mr. William Voglesong as our faculty advisors last year and Mr. Richard Giles this year. Their co-operation with Dr. Clarence Loesell, fraternity patron, kept the ball running smoothly.

James Green, president, and Earl Lemon, vice-president, worked hand-in-hand with James Mace, secretary; Harry Davis, treasurer; and our advisory board.

Row 1: J. Burke, A. DelVero, R. St. Germaine, W. Frew,

Row 2: H. Burnmeister, P. Johnson, J. Stephan, J. Drew, R. Levering, P. McCauley, Dr. Erikson, Mr. Goings, Mr. DeLong, Mr. Waugh.

Row 3: J. Tarolli, E. Sussex, S. Sharp, J. Dodd, W. Dolsen, J. Curlett, A. Fleming, M. Smith, J. Steve, E. Rabin, D. Stanbury, M. Suyama.

Row 4: J. Monroe, E. Meade, S. Lane, M. Graham, E. Emery, R. Line, J. Bell, R. Hawarny, D. Householder, T. Briggs, R. Slaker, R. Rusche.

Row 1: J. Stapleton, H. Davis, E. Lemon, Dr. Loesell, J. Green, H. Wallace, J. Mace, D. Perry, J. Price.

Row 2: D. Lohff, B. Munsell, R. Dornbos, P. Fadow, G. Dannecker, S. Brink, D. Manthe, B. Wilde, D. Wright, V. Cocco.

Row 3: D. Russell, R. Nelson, J. Kenney, B. Palmer, A. Peters, D. Boyle, C. Webber, E. Domanke, T. Anderson, A. Cornell, E. Domagalski, G. Pearson, H. Gottwald.

Row 4: H. Nass, L. Howe, F. Mar-tau, E. Detroyer, R. Simmons, D. Julien, K. Helkaa, J. Williams, M. Smith, C. Blacklock, W. Manko.

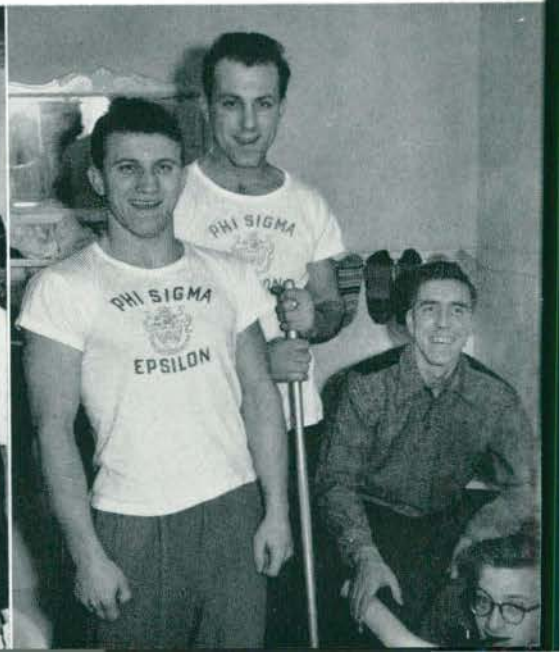





T H E
H O N O R A R Y
F R A T E R N I T I E S





GOING! GOING! GONE TO THAT LADY!

kappa delta pi

Pi Chapter of Kappa Delta Pi has been active on Normal's campus since 1922. It is a national honorary fraternity for junior and senior students specializing in the teaching curriculum.

As a major project this year, the members decided to complete the Roger Arnett Scholarship Fund. Money was earned by the sale of hotdogs, coffee, and other refreshments at the ball games.

The officers are Donald Harrower, president; Al Pomnichowski, vice president; Beverly Schmidt, corresponding secretary; Barbara Blazer, recording secretary; and Dwight Reynolds, treasurer. The adviser is Dr. Carl Erikson.

Row 1: C. Erickson, A. Pomnichowski, D. Harrower, M. Best, B. Blazer, B. Schmidt, P. Reynolds.

Row 2: J. Stephens, M. Kovitz, J. Quick, W. Dolsen, V. Garcia, H. Hill, D. Hatlestad, M. LaFleur, P. Attwood.

Row 3: M. Stanford, T. Briggs, B. Hauk, W. Wilcox, P. McCauley, D. Campbell, R. Aratani, S. Braddon, J. McMurray.



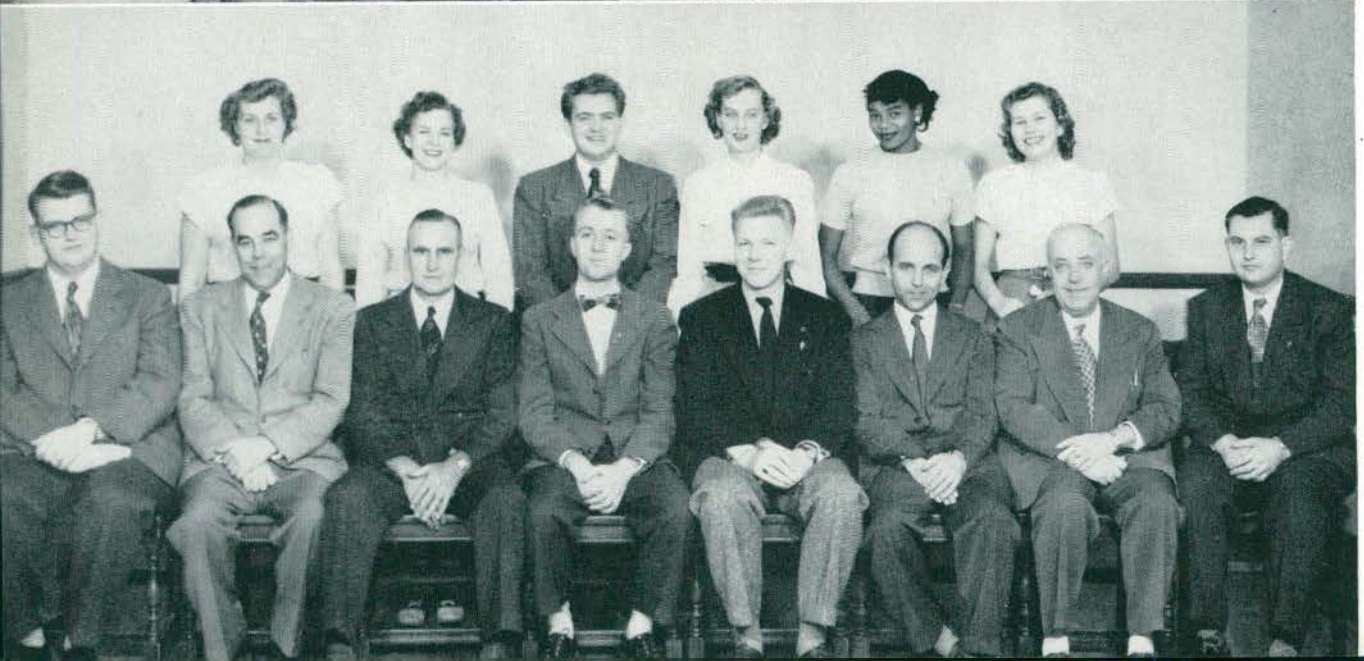

Row 1: W. McDonald, M. Danzeisen, K. VanHoy, C. Naas, M. Best, C. Erickson, H. Digon, J. Stapleton.

Row 2: P. Stuthers, S. Braddon, J. Price, M. J. Pellowe, W. Dolson, J. Hartung, G. Thomson, M. LaFleur, B. Schmidt.

Row 3: B. Blazer, J. Errante, D. Laing, T. Briggs, E. Brandt, J. McMurray, L. Green.

Row 1: J. Quick, P. Hubbell, J. Snaden, A. Makolin, F. Allen, G. Hewens.

Row 2: J. Cuthbertson, J. Bird, D. Ward, W. McDonald, E. Bobicz, R. Byrom, J. Green.

Row 1: R. McDougall, F. Lord, W. Brownrigg, M. Cabbage, R. Daniels, R. Duke, J. Sattler, R. Sharp.

Row 2: M. Troub, M. Fortney, R. Schaeffer, A. Crossman, J. Covington, B. Hauk.

stoic society

The Stoic Society consists of members who received high scholastic achievement during their freshman year at Normal. As the year began, the group, with Miss Martha Best as sponsor, prepared for the program of traditional activities. The Christmas Party, first outstanding activity for 1950 and 1951, saw the election of new Stoic members. A reception for them was held in January.

The highlight of the year was the annual banquet for Stoics, alumni, and faculty. Pins were presented to new members, and scholarships were awarded to Charlotte Naas, president; Katherine Van Hoy, secretary; Milo Danzeisen, treasurer; and Helen Digon, reporter. The White Elephant sale in April provided funds which made the organization self-supporting. The year was concluded with the May breakfast, at which time future officers and scholarship holders were announced.

pi gamma mu

Pi Gamma Mu, National Honorary Social Science Society, is represented on the campus by Alpha Chapter. Its purpose is to improve scholarship in the social studies and to inspire social service to humanity by an intelligent approach to the solution of social problems.

This year, Alpha Chapter presented a varied and interesting program highlighted by a series of informal discussions between faculty members and club members on current problems of interest. The initiation of new members and the annual picnic in May climaxed the year.

The year's activities were directed by Dr. Paul Hubbell, sponsor; John Snaden, president; Albert Mackolin, vice president; Frances Allen, secretary-treasurer; and George Hewens, corresponding secretary.

pi kappa delta

A national honorary forensic fraternity, Pi Kappa Delta has as its purpose: "to stimulate progress in and to promote the interests of intercollegiate debate, oratory, and public speaking by encouraging a spirit of intercollegiate fellowship, brotherly cooperation and interest, and by conferring upon deserving candidates a badge of distinction, proficiency, and honor, varied and graduated according to merit."

Dr. Joseph Kelly, patron, and the officers: M. Cabbage, president; R. Duke, vice president; J. Covington, secretary; and M. Fortney, treasurer; planned the year's activities.

mu phi epsilon

Epsilon Lambda Chapter of Mu Phi Epsilon, National Music Sorority, was established on campus in April, 1950. It has the distinction of being Normal's first professional sorority. The objectives of Mu Phi are to promote scholarship, musicianship, and sisterhood.

Highlights of the year were the initiation of patron and patronesses, a sacred concert, a Mu Phi-Phi Mu Alpha formal dance, and a senior spring recital.

The officers are Peggy Weigle, president; Ollene Shears, vice president; Maralyn Wells, recording secretary; Phyllis Burnett, corresponding secretary; Barbara Knoblauch, alumnae secretary; Mignon Miller, treasurer; Jean Woodworth, chorister; Mary Troub, chaplain; Shirley Benning, warden; and Joanne Wilson, historian. Miss Dorothy James is the adviser.

phi mu alpha sinfonia

Delta Xi is the local chapter of Phi Mu Alpha Sinfonia National Professional Music Fraternity. Men students on campus who demonstrate proficiency in music and have a scholarship average of at least 1.25 are eligible for membership. Its purposes are "to advance the cause of music in America, to foster the mutual welfare and brotherhood of students of music, to develop the truest fraternal spirit among its members, and to encourage loyalty to the Alma Mater." Delta Xi Chapter presents at least one public concert of American music each year. The group tours surrounding communities, presenting the program for high schools.

Officers for this year have been Francis Mansfield, president; Richard Peters, vice president; Richard Slaker, secretary; Robert Wilson, treasurer; Mr. Robert Hoffelt, faculty adviser.

pi omega pi

Pi Omega Pi, the national honorary organization for business education students, held its first meeting at the home of Dr. John Lotz, faculty advisor.

At Homecoming, the Pi Omega Pi-Business Club float won second place, and a luncheon was held for the returning Business Department alumni. Among the year's outstanding events were: participation in the M.B.E.A. meeting, preparation of programs for the College Christmas Party, and the sending of Ted Huizenga to represent us at our National Convention.

The following served as officers: Ted Huizenga, president; Alex Pomnichowski, vice president; Marion Horton, secretary; Peggy Bunn, treasurer; and Diane Hatlestad, historian.

Row 1: M. Wells, O. Shears, D. James, P. Weigle, M. Miller.

Row 2: P. Burnett, E. Kniebes, M. De Nio, J. Wilson, S. Benning, J. Woodworth, M. Troub, B. Knoblauch.

Row 1: P. Nocolia, J. Ellwell, D. Slaker, B. Wilson, R. Peters, F. Mansfield, R. Hoffelt, M. Riley, J. Kayganich.

Row 2: J. Kenney, R. Davidson, J. Cervenak, G. Woodworth, R. Boatwright, T. Houghton, D. Otto, B. Munsell, R. Weir, E. Bagatini, R. Nelson.

Row 1: J. Lotz, P. Bunn, T. Huizenga, M. Horton, A. Pomnichowski, D. Hatlestad.

Row 2: D. Millin, M. Ott, D. Wood, R. Etcorn, D. Greggs, D. Khoury.





T H E
I N T E R E S T
G R O U P S



association of childhood education

This past year the future elementary teachers gained much information about children through membership in the Association of Childhood Education. Miss Syverson, the faculty advisor, has helped greatly in planning the club's programs.

Much time was spent learning the technique of operating movie machines. The girls also enjoyed watching the many children's movies with the idea of learning which were the best ones for children.

The A. C. E. members helped Santa Claus at Christmas time by making this a joyous Yuletide season for a poor family in Ypsilanti. The girls spent much time and effort getting baskets of food, clothing, and presents ready to deliver.

In charge of the activities this year were Louise Wilson, president; Marilyn Moore, vice president; Joyce Bird, treasurer; and Madelon Clough, secretary.

art club

At one of the interesting Art Club meetings, Mr. Glow discussed and demonstrated arts and crafts. At another meeting, Mrs. Dart demonstrated water color techniques. The new show cases in the union have provided display of student exhibits.

The Art Club took two trips this year: one trip to Ann Arbor where we saw two movies on water color and heard Don Weisman of Wayne University talk on "Painting for Fun"; and another trip to the Detroit Institute of Arts to hear Robert Motherwell on "The Problems of Contemporary Painting."

Mr. Kingsley Calkins was the faculty adviser. The officers were Virginia Fowler, president; Ray Nichols, vice president; Ruthann Mudge, secretary; and Virginia Frentner, treasurer.



Row 1: G. Syverson, P. Hammack, J. Grismaker, L. Wilson, M. Clough, M. Moore, J. Bird, M. Laughry, P. Kalmbach.
 Row 2: D. Ahrens, P. Firth, J. Kassube, J. Kennedy, R. Evans, M. Brown, P. Mohrlock, B. Lichty, J. Currie, L. Richert.
 Row 3: A. Williston, S. Paul, H. Gach, S. Watts, D. Muszynski, A. McCamley, J. Sexton, H. Honold.
 Row 1: M. Daniels, R. Mudge, R. Nichols, V. Fowler, K. Calkins, Mrs. Dart, D. Campbell
 Row 2: M. Senko, C. Bartholomew, D. Kemp, R. Landsman, R. Smith, R. Aber, L. Kingery.



Row 1: D. Wood, D. Carroll, A. Mazur, B. Miller, N. Anderson, H. Young, M. Gregory.

Row 2: P. Bunn, M. Ott, M. Horton, A. Dalgetty, T. Stuart, O. Flewellen, T. Huizenga, R. Mudge, D. Greggs, D. Khoury.

Row 1: H. Vartanian, A. Bigelow, J. Mace, E. Lemon, R. Brundage, J. Price, J. Boggs, W. Cole, J. Sellers.

Row 2: B. May, C. Webber, H. Davis, B. Wilde, W. Dolsen, F. Schuler, G. Goldberg, H. Burmeister, J. Ward, W. Dindoffer, N. Hoyt.

Row 3: W. Rouster, L. Tomaszewski, R. Simmons, J. Moyer, E. Detroyer, B. Dean.

Row 1: C. Hobbs, D. Dean, B. Jones, L. Fuller, J. Lawrence, P. Myers, S. Redmond, S. Reason, M. Burns.

Row 2: C. Moll, M. Meston, J. Innes, A. Krupa, V. Puls, J. Morion, J. Rosegart, L. Flynn, C. Flannery.

Row 3: L. Schrader, T. Hyder, M. Hoisington, J. Cooper, M. Verhoeven, N. Turner, D. Martin.

business club

The Business Club had a very successful year. We started off the year with a grand picnic, which some forty-five people attended. We made many new friends and renewed old acquaintances.

Along with our regular business meetings, we were plunged into the midst of Homecoming, and Jim Ferguson and his float committee built a float, which rated honorable mention.

Plans for the spring semester included a square dance, a farewell picnic, and the annual business department banquet for graduating seniors.

The club officers this year were Bernie Miller, president; Alice Mazur, vice president; Dorothy Carroll, secretary and treasurer; Don Wood, reporter; and Miss Anderson, advisor.

chemistry club

This year marks the forty-first year for the Chemistry Club on this campus. It was organized back in 1910 by B. W. Peet, Professor Emeritus. The purpose then as it is now was to further chemistry through a fellowship between the student and teacher.

The program for the year was highlighted by the annual January dinner meeting and the annual alumni banquet in April. At other meetings guest speakers from the University of Michigan were heard and movies showing the interesting aspects of chemistry were shown.

The club this year was lead by James Mace as President, Earl Lemon as Vice-President, and Jack Price as Secretary-Treasurer. The Adviser for the group is Dr. Marvin S. Carr. Dr. Perry Brundage is the patron.

collegiate country life club

Composed primarily of students of the State Limited Curriculum who are preparing to teach in rural areas, the Collegiate Country Life Club helps the students become better acquainted with teaching in rural districts.

Under the capable leadership of Loretha Fuller and sponsors, Miss Ethel O'Connor and Mr. George Ebeling, the club had an eventful year. In order to get better acquainted with each other, the members planned a weiner roast at Sleepy Hollow. During the year the club had many speakers to enlighten them on the hows, whys, and wheres of their future teaching positions. To climax their season they gave a picnic in honor of the graduating seniors at Recreational Park.

To help achieve the aims of the club were Jeanette Lawrence, vice-president; Betty Jones, secretary; and Phylliss Myers, treasurer.

debate

The nation-wide collegiate debate topic for the year has been—Resolved: That non-Communitic nations should form a new international organization. The twenty-six debaters were extremely active this year, traveling from place to place debating the question. They won over half of the one hundred sixty-five debates in which they participated.

Besides the debates in Michigan, the squad attended the following out-state tournaments: the University of Illinois Invitational Debate Tournament at Chicago; the Illinois State University Invitational Tournament which fifty-five colleges attended from twenty states; the Great Lakes Invitational Tournament at Bowling Green, Ohio, and the Bowling Green Invitational Tournament.

The debate group is directed and coached by Mr. Raymond Daniels.

english club

Among the many purposes of the English Club are to develop a broad and sympathetic understanding for literature, to present opportunities for creative writing, and to stimulate a well-rounded interest in the problems of the English teacher.

During the year many programs were heard including speeches by Dr. Warren Rice, head of the University of Michigan English Department; Mr. Harvey Gross, music critic for the Michigan Daily; and Dr. Alice Bensen, Professor of English at Normal.

The major project for the year was a literary contest with prizes for the best short story, poem, essay, and one-act play. The winners were announced at the Spring Picnic.

Helping Miss Florence Eckert, sponsor, guide the club were Elsie Johnson, president; Marian Opel, vice president; and Marilyn Nanry, secretary-treasurer.

gavel and rostrum

Although a comparatively new organization, the Gavel and Rostrum had developed tremendously since its birth.

Under the able leadership of President Vincent Petitpren and Sponsor Dr. Sattler, the club has added many new activities to its program. It being the main purpose of the club to encourage all those students interested in all forms of speech and dramatics, the club has undertaken many interesting programs. The members of the club not only gave speeches, but they also had films, picnics, hayrides, dances, guest speakers, and have attended professional play productions.

The other officers, Vice President Dan Julien, Secretary Joan Jensen, Treasurer Natalie Davis, and Corresponding secretary Norma Spreeman, planned an initiation dinner for the new members in June at which they were presented with pins.

Row 1: D. May, P. Hamilton, A. Covington, J. Goodman, M. Cabbage, M. Fortney, Mr. R. Daniels, B. Leonard.

Row 2: K. Armstrong, H. Nassar, R. Newcomb, R. Arlen, W. Mays, C. Shewbridge, D. Julien, V. Petitpren, B. Fieldstein.

Row 1: J. Zwickey, D. Curnow, M. Opel, E. Johnson, Miss Eckert, M. Nanry, E. Keyes.

Row 2: B. Hadsell, L. Woods, K. Armstrong, M. Pellowe, A. Covington, B. McKay, C. Green.

Row 3: A. Gillespie, C. Shewbridge, J. Goodman, Dr. Sanders, J. Mang, J. Sexton.

Row 1: D. Julien, N. Burk, Dr. Sattler, B. Leonard, J. Goodman, L. Davis.

Row 2: R. Dominic, F. Roe, D. Bredernitz, A. Balcazar, R. Rials, H. Thurman, P. Nichols, L. Sauvage, J. Colson, H. Omoum, J. Jensen.

Row 3: V. Bojack, H. O'Hanian, J. Burke, F. Lemus, V. Petitpren, V. Cocco, H. Hershey, N. Hoosang, N. Davis.





Row 1: I. Heesch, E. Warren, J. Lovitt, A. Makolin, M. Beall, B. Chrobak, R. De Boer, E. Warren, Mrs. Fagerstrom, Mr. Fagerstrom, P. Baxter.

Row 2: D. Muszynski, L. Woods, D. Nevins, E. Sussex, R. Patterson, K. Davis, R. Beggs, R. Oltmanns, F. Allen, J. Covington, E. Pochodylo, J. Hoxey, T. Donahoe, B. Unger.

Row 3: A. Delvero, M. Rohrer, B. Schaeffer, R. Pier, R. Buck, C. West, M. Harris, G. Ferkald, G. Malcolm, C. Le May, P. Woodring, K. Geyer, D. Mervich.

Row 1: M. Pepper, D. Kern, M. Cashmore, Miss Kelly, M. Kovitz, J. Schiwal, B. Blazer.

Row 2: J. Meyers, L. Welch, E. Ringel, F. Barrington, S. Francis, J. Wingate, A. McWhirter, J. Bird, J. Crabill, R. Schultz, Miss Bauch.

Row 3: L. Grosshans, M. Mertens, N. Cole, D. Yost, E. Daly, D. Durham, B. Wenzloff, H. Lefler, J. Lewis.

Row 1: Mr. Risk, K. Nelson, C. West, L. Rogers, D. Reynolds, Mr. Willoughby, Mr. Larson, Mr. Gilden, Mr. Chamberlin, Mr. Glow.

Row 2: J. Anderson, N. Kokkales, C. Ritter, C. Banas, B. Semperger, A. Gallup, N. Mihatsch, R. Highfield, C. Walls, P. Johnson, R. Lieckfield.

Row 3: H. Parker, F. Tabor, D. Nelson, P. Hocking, R. Lisowski, J. Mills, H. Barsuhn, D. Woodruff.

history club

This club, open to all students who major or minor in history or social science, meets monthly and presents programs both educational and social. The annual fall picnic was held at Professor Fagerstrom's home, when freshmen members were welcomed. As its contribution to the All-College Christmas Party, the club showed kodachrome slides of the Centennial. Before Professor Fagerstrom left for Mexico he gave a talk on previous experiences there.

The Washington Birthday celebration, originated by the late Professor Pray, a speech by Professor Slosson of U. of M. on current world crises, and the spring picnic ended the year's activities. Honorary memberships were extended to some of the faculty.

The club was led by Al Makolin, Beverly Chrobak, Martha Beall, Dorothy Carroll, and Dick DeBoer. Miss Elizabeth Warren was the sponsor.

home economics club

The Home Economics Club provides an opportunity for those who have a common interest in the field of Home Economics to become better acquainted and to promote a professional interest. Activities for the year included the initiation of new members, picnics, the Christmas Dinner (an annual affair to which the parents are invited), a talk on Interior Decoration by Mr. Bradshaw of the J. L. Hudson Company, a food demonstration, and other demonstrations. The Club is affiliated with the American Home Economics Association and the Michigan Home Economics Association. Donna Kern served as State vice-president throughout the year.

The officers of the Club, for the past year were: Marilyn Cashmore, president; Margaret Kovitz, vice-president; Jeannine Rochon, secretary; Margaret Wilson, treasurer; and Joan Schiwal, reporter. Miss Clara Kelly is the Club sponsor. Other faculty members are Miss Estelle Bauch, Miss Eula Underbrink, Miss Janet Myers, and Miss Faith Kiddoo.

industrial arts club

The Industrial Arts Club, headed by President Larry Rogers and the sponsor, Mr. Willoughby, had a very eventful year.

The club, open to all majors and minors, has carried out many worthwhile projects. The making of toys for unfortunate children at Christmas was one of the most outstanding projects the club carried out. The members spent many hours in making these toys. However, they knew it was for a good purpose, and this made the work seem easier.

Their weekly programs were well planned with square dancing, parties, films, and such noted speakers as Marshall Byrn from the University of Michigan, speaking on metal crafts, and Mr. Eckley from the Ypsilanti Press.

The Vice President, Dwight Reynolds, and Secretary-Treasurer, William Bridges, planned a picnic in honor of the seniors to climax the year.

international relations club

Every Thursday evening a group of Michigan Normal students is to be found in McKenny Hall indulging in spirited debate and discussion. These students are members of the International Relations Club who, under the leadership of their president, Moyne Cabbage, discuss topics of international and domestic interest. The I.R.C. believes that the only way to accept the challenge which the world has placed before it is through free and open discussion. Its policy is to hear all sides of a question discussed and to leave the formulation of a decision to the individual. The motto of the club may very well be Voltaire's statement: "I disapprove of what you say, but I will defend to the death your right to say it."

Dr. Howard Blackenburg and Dr. Fred Ericson, both of the History Department, are the sponsors of the I.R.C.

library club

Founded in the fall of 1950, the Library Club was established for the main purpose of encouraging interest in Library Science. The hope of this organization is to stimulate future members and to foster a closer feeling of unity among library students. The club is open to all people with a major or minor in the School Library Service.

Officers for this year were the following: Emily Bailey, president; Dorothy Johnson, secretary; Delores Davis, treasurer.

The activities of the group have included meetings scheduled once each month. Guest speakers, describing the various activities associated with Library work, social hours, and a picnic in the spring for graduating seniors were had for interest.

Much of the success of the Library Club is attributed to the teaching members of the library staff.

mathematics club

The mathematics club opened the school year early with an organizational meeting at which plans were made for future meetings. The group was ably directed this year by Edessell Hotchkiss as president and Mr. Hilton Falahee and Mr. Edmund Goings as co-sponsors.

At the first regular meeting last fall, Dr. Carl Erikson addressed the group on the history of mathematics. Other highlights of the year were the annual Christmas party held at Starkweather Hall, a talk by Mr. Edmund Goings on "Probability," a panel discussion by students and faculty members at which the problems confronting those student teachers in the mathematics field were discussed.

The election of new officers was held in April. The school year was closed by the annual picnic held in Sleepy Hollow in May.

Row 1: M. Falconer, A. Carpenter,
M. Cabbage, D. Manthe, S.
Pykary, J. Kelly.

Row 2: P. Fischer, G. Growe, G.
Ferkalo, A. Mackelwich, M. Opel,
J. Moffatt, C. Green.

Row 1: B. Nauman, T. Finn, E.
Bailey, D. Johnson, L. Rush, A.
McClumpha.

Row 2: Miss Rosentreter, B. Miller,
G. Wealch, Miss Andrews, Mr.
Cleveringa, Mrs. McKeachie, V.
Sinclair, Mrs. Bates.

Row 1: Mr. Lawrence, Mr. Erikson,
Mr. Goings, R. Aratani, C. Web-
ber, D. Carol, Mr. Pate, Mr.
Falahee.

Row 2: E. Detroyer, H. Digon, M.
Christian, A. Mackelwich, M.
Pool, K. Lehman, M. Meinert, H.
O'Hanian, B. Schmidt.

Row 3: E. Liedel, B. Ruedinger,
A. Schaefer, P. Woodring, M.
Holt, H. Bolla.





Row 1: H. Minkoff, M. Johnson, P. Fleshner, Mr. Fitch, P. Nicolía, J. Redman, M. Shaker, J. Wilson, B. Dawson.

Row 2: P. Weigle, P. Burnett, M. Dibble, L. Nelson, K. Wolfgang, O. Shears, J. Kayganich, J. Woodworth, D. Slaker, B. Knoblauch, M. Miller, M. Bracken.

Row 1: J. Dodd, R. Belcher, E. Key, D. Kemp, B. Chrobak, B. Gray, C. Loesell, Miss Best, H. Wallace.

Row 2: J. Zwickey, D. Curnow, R. Evans, E. Ferrett, E. Lindberg, G. Goldberg, K. Yankee, J. Currie, B. Riddle, M. Mertens.

Row 3: L. Tomaszewski, J. Moffat, W. Kerr, B. Semperger, E. Wozniak, H. Winters, H. Smith, G. Malcolm, M. Dickson, T. Briggs.

Row 1: K. Conachen, P. Hay, M. Kirchman, M. Fetterly, Mrs. Herrick, A. Walter, B. Ware, P. Meyer, J. Angelocci.

Row 2: S. Braddon, M. Cook, M. Brummitt, V. Tillman, M. Ey, H. Stremick, P. Ballagh, D. Strobel, L. Arnold, N. MacLean.

Row 3: N. Leppanen, P. Branstiter, B. Sauder, J. MacDonald, D. Harris, J. Thompson, A. Bierma, D. Andrus.

music club

The music club, composed of major and minors and other interested students, attempts to foster a professional attitude among its members.

The club functioned effectively this year under the presidency of Paul Niccolli. Jane Redman served as vice-president. The secretary-treasurer was Pauline Fleshner. Miss Dorothy James was the faculty sponsor.

Included in the social calendar for the year were many interesting and enjoyable activities. The club began the year with a get-acquainted picnic at Recreation Park. Formal initiation was this year, as every year, an outstanding event. The most outstanding meeting this year was the one at which a panel discussion was held by three of the alumni, who returned to tell of the conditions which confront music teachers.

natural science club

The closing year has seen the Natural Science Club involved in a variety of activities which were designed to be enjoyable and edifying. There was, however, one aspect which never varied and that was a plentitude of food and drink at every meeting.

The forays and hikes satisfied the demands of even the most avid students of Nature. Especially the foray to the Waterloo Recreation Area.

To determine among the lectures and movies shown would be very difficult. However, the program on the Aleutian Islands brought to the audience a poignant picture of the plight of our fellow country men.

Any and all success of the club in achieving its aims may be attributed to the efforts of Ed Key, president; Bob Gray, vice-president; Doris Kemp, secretary; Bev Chrobak, treasurer; and our sponsor, Mr. Belcher.

occupational therapy club

The Occupational Therapy Club has presented a varied and interesting program of activities to its members this year. The year was opened in the fall with a corn roast in the city park for all students on the O. T. curriculum.

Many times this year, the Rackham children have been feted by the O. T. Club. At Christmas the club presented a play for them as well as the patients at the Ypsilanti State Hospital. At Easter the club gave an Easter egg hunt for the children, and, at this time, the annual presentation of the Elliott Book was made.

Several former students have returned many times this year to give the highlights of their experiences as staff members in nearby Occupational Therapy departments. We have also been very fortunate in securing many educational films and craft demonstrations throughout the year.

physical education club

The Physical Education Club began the 1950 year with a big Hobo Party under the direction of Miss Harris.

The boxing tournament sponsored by the club proved to be a great success, thanks to the efforts of Mr. Steel and the participants who put on a grand show.

A talk given by Dr. Olds at one of our meetings on the history of Physical Education at Michigan State Normal College emphasized the excellent record we must maintain.

It has been a custom since 1921 that the club sponsor a circus bi-annually. This affords an opportunity for members of the Physical Education department as well as members of other departments to combine their talents in presenting a circus which is open to the public. The students are given an opportunity to gain practical experience in all types of work concerned with such things as production-costuming, publicity, make-up, dancing, and gymnastics to mention just a few. This year the circus was under the direction of Miss Augusta Harris and Mr. Harry Ockerman.

A big event this spring was the Physical Education convention held in Detroit. Some of the main events of the convention were demonstrations in modern dance, folk dance, and square dances. Many round table discussions on the problems confronting the physical education teacher today were scheduled.

The club functioned efficiently this year under the student leadership of the following: Edward Schultz, president; Joseph Brodie, vice-president; Joan Eberts, treasurer; and Irene Donnelly, secretary. Faculty advisors for the year were Miss Dorothy Copony, Mrs. Robert Borusch, and Mr. Arthur Steel.

orchesis

Modern Dance Club began the year with an introductory party for prospective members at which their new instructor, Miss Marilyn Begole, was introduced by Miss Jane Brint, former instructor, who was leaving to be married.

Members became jesters and danced at the coronation of the Homecoming Queen.

At the Christmas Sing, they did their traditional dance to "Carol of the Bells," wearing short, red skirts decorated with silver tinsel and bells.

When the All-College Circus came along in March, the members donned long ballet costumes and danced the opening number under the big top. Their frothy white costumes made a striking appearance beneath the soft blue lights.

Orchesis officers were Berni Lichty, president; Claire Jacobs, vice-president; Dottie Robertson and Peggy Green, secretaries; and Jenny Ivan, treasurer.

Row 1: Miss Capony, Miss Harris, Mrs. Borusch, Miss Boughner, Miss Leslie, D. Sewrey, J. Stevenson, J. Kinginger, L. Stuckman.

Row 2: P. Whelan, S. Wells, E. Snyder, J. Fox, C. Page, D. Robertson, J. McMurray, J. Stephens, A. Smith, L. Pejaski, S. Bernardi.

Row 3: B. Parks, D. Bohlinger, J. Roberts, J. Messmore, D. Ellis, J. Gilster, A. Wurzel.

Row 4: R. White, Mr. McCulloch, R. Dornbos, C. Skinner, T. Black, D. Ross, T. Roncoli, K. Wegmel, J. Williams.

Row 1: B. Lorenz, J. Ivan, J. Eberts, J. Brodie, E. Schultz, I. Donnelly, B. Walker, P. Benedict.

Row 2: J. Biddle, L. Lamoreaux, J. Churchill, I. Bodi, M. McCall, M. Evans, J. Hoppe, J. Kelly, J. Watson, C. Themm, J. Hammarstrom.

Row 3: L. Clemenys, P. Odgers, K. Markey, D. Bean, K. Kimball, L. Truesdell, B. Bolhuis, J. Jespersen, V. Voorhorst.

Row 1: J. Ivan, R. Robertson, B. Lichty, C. Jacobs, A. Gillespie.

Row 2: J. Stephens, B. Feldstein, E. Bailey, M. Faust, L. Pejaski, O. Covington.

Row 3: J. Stevenson, I. Bodi, J. Pudlo, P. Van Haaren, M. Brown, B. Hadsell, N. Dunn.



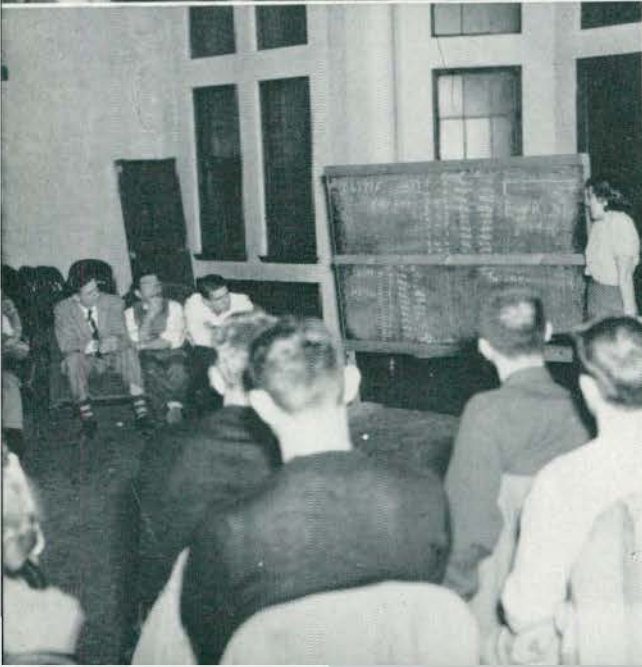

special education club

The Special Education Club is an organization which aims to give a further understanding of the problems of the exceptional child, to bring closer contact between workers and students in the field, and to create and maintain high standards of scholarship. This year the club affiliated with the International Council of Exceptional Children, and it has benefited from the Council's lectures and its publication, **The Journal for Exceptional Children**.

Under the able direction of its officers: Pat Lambert, president; John Valusek, vice-president; Mary Beth Baker, secretary; and Eleanor Smith, treasurer; the club participated in many of the regular college activities. In March the annual party was given for the Rackham Dormitory children, and in April the club members took over the Rackham School for a day.

womens' recreational association

Under the able leadership of Lois Clements, the W. R. A. Board has continued its work of organizing and supervising intermural athletics for women students.

Beginning work immediately, a Sports Day was sponsored, last fall, by the organization for high school students interested in physical education.

Barbara Hale, noted camp leader, addressed the group on school camping. W. R. A. members enjoyed a weekend of camping at Mehia, in the Irish Hills.

A new petition system for the election of officers was instituted this past winter. A booklet describing the origin and nature of the W. R. A. on this campus was also compiled.

Our girls did an excellent job in working with other college groups to plan a National meeting of the A. F. C. W. in Ann Arbor.

The board extends an invitation to **you** to participate in the various activities sponsored by the W. R. A.

Row 1: M. Faust, F. Lord, E. Smith, P. Lambert, D. Richards, M. Baker, J. Valusek, J. Frazier.

Row 2: I. Brown, A. Crossman, E. Weitschat, L. Bard, C. Challis, L. Smelser, P. Hay, J. Reid, D. Lara, K. Wieladt, M. DeVoe.

Row 3: J. Redmond, R. Gage, R. Stutzman, A. Doty, B. Feildstein, B. Yates, M. Rafusi, D. Cooper, B. Pearson, J. Shaw.

Row 1: R. Gutierrez, J. Romatowski, B. Newsome, L. Clements, K. Leslie, I. Donnelly, S. Sturgeon, J. McMurray.

Row 2: L. Lamoreaux, D. Eakle, S. Bernardi, M. McCall, J. Hammarstrom, K. Kimball, N. Barenow, L. Truesdell, M. Provan, J. Stephens, A. Smith.

Row 3: M. Evans, M. Verhoeven, P. Benedict, M. Moffett, D. Robertson, D. Sewrey, B. Burt.





T H E
R E L I G I O U S
G R O U P S





Row 1: R. Miller, Miss Hudson, B. Harris, E. Liedel, W. McDonald, Miss Kennedy, G. Ferkalo.

Row 2: D. May, B. Schaeffer, T. Rogers, L. Rohrback, G. Robertson, M. Cabbage, N. Lathers, B. Ruedinger.

student religious association

An unassuming, but nevertheless important, organization is the Student Religious Association which represents all faiths on the campus—Protestant, Catholic, and Jewish. It is the job of the S. R. A. here at Normal to help make the students away from home feel at home, as well as to inspire student participation in the services of the local church of his choice. The group also aims to promote understanding and fellowship among the various church groups, to sponsor S. R. A. intergroup activities, and to cooperate with national and international student organizations.

The most frequent activity of the S. R. A. was the weekly coffee hour at Starkweather Hall, the official home of the organization. These Wednesday afternoon coffee hours were informal gatherings where students and faculty alike had an opportunity to become better acquainted while

relaxing over some tasty refreshments.

Some of the other projects of the S. R. A. were two highly successful all-college square dances, one during each of the two semesters; an intergroup dinner for anyone in the college community who wished to attend; and an intergroup meeting with Dr. Hazzard of Illinois Wesleyan University as guest speaker. The organization also has helped with many campus activities such as the All-College Christmas Party. It sponsored clean-up days at Starkweather and workshop retreats as well.

Robert Harris served as president of the group, and his companion officers were Walter McDonald, vice-president, and Earlene Liedel, secretary-treasurer. Dr. Carl Erikson and Mrs. Leonard Menzi were the co-directors of the S. R. A.



Row 1: I. Brady, G. Jackson, E. Kennedy, H. Sole, E. Born, P. Van Orden, G. Woodworth, W. Godden.

Row 2: B. Schuitema, J. Chapin, A. Wescott, R. Rials, K. Yankee, B. Shaw, A. Avery, H. Uhljanuk, L. Austin.

Row 3: J. Zwickey, G. Altenbernt, R. Pier, K. Sole, T. Rogers, J. Jenkins, R. Miller, S. Bibbins, N. Davis.

Row 1: L. Stephenson, B. Anderson, M. Wilcox, M. Holt, K. Van Hoy, J. Rosegart, J. Hayes, V. Tillman.

Row 2: M. Samuel, B. Harris, C. Moll, S. Thompson, F. Battishill, W. Battishill, A. Carpenter, B. Clark, R. Berger, D. Lynn.

Row 3: D. Higgins, E. Davis, P. Fischer, J. Bekowies, M. Hoke, M. Rathbun, E. Dunlap, M. Wigent, D. May, L. Schrader, G. McAdams.

Row 1: I. Fowler, L. Erickson, J. Fox, C. Hilston, C. Wadtke, L. Nelson, R. Konarske.

Row 2: P. Blomiley, J. Schroer, A. Johnson, G. Empson, A. Makolin, M. Meinert, T. Hillman, C. Fischer, M. Anderson.

Row 3: N. Spreeman, T. Robertson, R. Miller, A. Schalge, C. Harm, D. Lynn, D. Bredernitz, J. Cooper, N. Leppanen.

the christian youth fellowship

The Christian Youth Fellowship is an organization for Baptist, Congregational, and Presbyterian students on campus. The club has enjoyed a very worth while year under the leadership of Harold Sole as president and Miss Ester Kennedy as director.

Beginning the year immediately the group sponsored an Opening Party for freshmen and transfers. A formal banquet honoring the seniors was held in May. In June the group sponsored their annual retreat. The season was closed with an alumni picinic held at Recreation Park.

The club was fortunate in securing many outstanding speakers this year. Among them were Dr. Westcott who discussed missionary work in Africa. Dr. Morgan addressed the group on music appreciation. Several Chinese students from the University of Michigan addressed the group as well on their worship experiences.

the inter-varsity christian fellowship

The Inter-Varsity Christian Fellowship is an inter-denominational organization open to all students on campus.

Many outstanding speakers such as Mr. James Young, Registrar of the Detroit Institute of Technology, were heard at the meetings. One meeting featured the unusual and wonderful things of nature portrayed in a color film, "God of Creation."

In October several members attended a fall conference with the Inter-Varsity group from Ann Arbor where they heard Reverend Stern of Toronto speak. Social activities began with an erie note as everyone invaded the Halloween "Spook Shack." Christmas caroling at hospitals was another highpoint in the year's varied events.

This year's officers were: President, Katherine Van Hoy; Vice-President, Marian Holt; Secretary, Mary Wilcox; and Treasurer, Joan Rosegart.

lutheran students association

The Lutheran Students Association is an organization of Lutheran students representing all synods on campus. The association became active this year after a brief absence from the campus and has managed along with reorganizations to carry on a fine program of weekly devotional and social meetings. During the month of March the association served refreshments to students and faculty members at the S. R. A. Coffee Hour in Stark-weather Hall.

The aim of the Lutheran Student Association is to provide Christian fellowship and pastoral guidance for Lutheran students away from their home youth groups and churches.

The officers for the fall semester were President, Larry Runstrom; Vice-President, Charles Hilston; Corresponding Vice-President, Joyce Fox; Secretary-Treasurer, Evelyn Sipe; and Sgt. at Arms, Wallace Wodtke.

newman club

The Newman Club extends its hand to welcome all Catholic students of M.S.N.C. It is the student organization of St. John the Baptist Roman Catholic Church. The Newman Club aims to further enrich the spiritual, intellectual, and social lives of its members. Activities started off this year with an Open House at which both old and new members were welcomed. Meetings were held, followed by talks by our Chaplain, Father Wm. Hunt. A Retreat and a Communion Breakfast, led by Father Schlinkert, were held this year. They proved stimulating and beneficial in these troubled times. The faculty advisor is Mr. H. Falahee. Officers for the year were: R. Lisowski, president; D. Smoker, vice-president; F. Allen, secretary; E. Johnson, corresponding vice-president; and E. Pochodylo, treasurer.

wesley foundation

This year marks the twenty-fifth anniversary of the Wesley Foundation at Michigan State Normal College. The purpose of the organization is to provide a Christian atmosphere in which young men and women may find opportunities for religious leadership and possibilities for wholesome recreation and fellowship.

Among the year's more important events were an inter-denominational Christmas dinner, the twenty-fifth anniversary banquet, fireside discussions and a spiritual life retreat in February. Members of our organization attended a student conference in Columbus, Ohio, and a citizenship seminar in Washington, D.C., and Lake Success, New York.

The foundation mission project for this year is the support of a student in college in France. The President for the year is Don Camp. Jean Woodworth, Barbara Borgen and Diane Rorabacher are the other officers.

Row 1: E. Liedel, M. Kource, E. Foster, M. Kirchman, M. Theoret, I. Smith, C. Flannery.

Row 2: A. Pomnichowski, E. Krupczak, I. Sikentanz, F. Allen, R. Lisowski, E. Pochodylo, A. Stan, A. Crossman, J. McLean, D. Duff.

Row 3: J. Schiwal, L. Janzito, J. Verhoeven, D. Flynn, F. Lemus, P. Lukaszewski, K. Fahey, J. Garcia, G. Madden; C. Hobbs, P. Fleshner.

Row 4: J. Wagner, P. Bowerfind, M. Verhoeven, L. Parsons, I. Schoenhuber, C. Foley, R. Place, J. Hasfura, B. Ruedinger, J. Nuernberger, V. Cocco.

Row 5: R. Dornbos, R. Gutierrez, J. Lakin, M. Meston, I. Grieve, A. Krupa, M. Burns, A. Baril, R. Walsh, B. Czachorski.

Row 1: L. Norton, J. Woodworth, B. Hidsen, D. Camp, B. Borgen, J. Quick, J. Cameron, E. Key.

Row 2: C. Koch, J. Hodge, B. Hadsell, J. Nelson, B. Wilson, J. Innes, O. Shears, M. Troub.

Row 3: R. Hartnett, J. Kapler, D. Fuller, R. Stutzman, B. Schaeffer.



T H E
M U S I C
G R O U P S

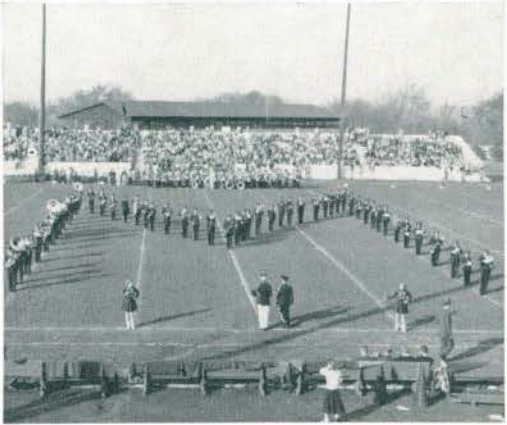



choir

The Michigan Normal Choir is a select group of advanced singers who rehearse regularly every Tuesday and Thursday from three to four o'clock. This group works on varied types of music, memorizing numbers for program presentation, and sight-reading other compositions for choral experience and training. Although there are several competent accompanists within the group, many of the numbers are done A Capella. Music majors belonging to the choir receive valuable suggestions for future teaching reference.

In the past year, the choir has taken an active part in various college activities and local community programs. During the Christmas season

the group sang at the annual Christmas party and presented programs for the Kiwanis Club and the Methodist Church. They made a recording of Christmas music to be presented for the College of the Air series on Station WHRV and also sang traditional carols in many buildings on campus.

During the second semester, the Choir took part in the Palm Sunday Concert, the program of operatic music presented in May, and the commencement exercises. The group also visited several high schools and sang for their assemblies.

The Choir is under the direction of Mr. Haydn Morgan, head of the Music Department.



choral union

The Choral Union consists of a large group of students who have an interest in and an appreciation of good music. These students meet regularly for one hour every Tuesday and Thursday evening. Throughout the year this group provides musical entertainment of fine quality.

This year Choral Union presented several programs. Among these were the annual Christmas Concert, the Palm Sunday Concert, the program of operatic selections presented in May, and

Baccalaureate.

The Choral Union, which is open to all students, consists of the Choir, the Women's Chorus, the Men's Chorus, and the Freshman Girls' Vocal Ensemble. Mr. Haydn Morgan, head of the Music Department, conducts this group. He is assisted by Mr. Robert Hoffelt, who directs the Men's Chorus, and by Mr. John Elwell, who directs both the Women's Chorus and The Freshman Girls' Vocal Ensemble.

orchestra

The Normal College Orchestra has continued the tradition of giving fine performances of good music. Several concerts were given during each of the two semesters. Outstanding among them were two high school concerts, one at Carlton High School and one at our own Lincoln Consolidated School, on April 3; the concert presented at the Music Festival at Hartland, Michigan, on April 23; and the concert in conjunction with the Choral Union. One of these featured the soloists; Mary Nigro Poor, flute; Mary Troub, oboe; and Pauline

Fleshner, harp.

In addition to the presentation of concerts, the orchestra always furnished some special music for the Baccalaureate exercises.

From an education standpoint, the orchestra serves as a laboratory for reading new music and gives students a chance to become better acquainted with some of the standard literature.

Under the capable direction of Mr. William D. Fitch, the orchestra has afforded the campus much pleasure during the past year.

band

The Michigan State Normal College Band made an impressive sight in their green and white uniforms while they furnished half-time shows for all of the home games. The Band added materially to the enjoyment of the spectators with both their music and their demonstrations.

At the completion of the football season the Men's Union and the Women's League sponsored a banquet in honor of the members of the band. The speaker for the evening was Dale McIntyre

of WJR.

After the football season, the band turned its attention to concert work. This year's series, which included a concert in January and another in April, was highlighted by an outdoor concert held at Briggs field in May. The band also made several trips to complete their year.

The band was conducted by Mr. William D. Fitch.

the normal college news

Once a week, the official student publication of the college, the **Normal College News**, goes to press. Every Thursday afternoon, the **News** is distributed to the student body, and every Thursday afternoon ends another week of hope and worry for the staff.

As Thursday afternoon ends one week for the **Normal News** staff, it also begins a new week of planning and working for the next issue; for on Thursday the editorial staff issues the weekly assignments for the next issue.

Friday and Saturday are dedicated to the reporting of week-end events, the picture-taking, and the mental-planning of layout and arrangement.

Sunday, the pictures are sent out to the engravers in order to have them in time for publication.

Monday, the assignments begin trickling in, the features are written, and rough drafts of the editorials are made.



WARREN, GAUSS, TYRRELL



GETTING LAST MINUTE INSTRUCTIONS

Tuesday finds the process working up to a climax with the assignments and other news arriving in quantity. The rewriting, the proofing, and the preparation of the copy for printers takes care of that day.

Wednesday, the last minute stories are written and the layout begins. First, the tear sheet proofs, then the page proofs, and another paper is put to bed by a weary group.

Finally, Thursday and the worries disappear because it is now too late to do anything about them, and the staff and the college look over the finished product.

"What's that? Six pages for next week?" And again the battle is on.





GROWE, SIPE, PUMROY, BRIGGS, FELDSTEIN,
THORNTON, BROWN, GREEN, GAUSS



HOOVER, WIGENT, ZOTT
ANOTHER WEDNESDAY NIGHT

From Manko to Warren was the featured pass play of the season with the **Normal College News** as Walt Manko turned over the resigns of the official college publication to Jim Warren in February, 1951. The two men each spent a semester endeavoring to make the **News** the voice of the student body of MSNC.

Walt's graduation at the end of the fall semester brought to a close a year of editing the **News**, preceded by three years of service as a reporter and the advertising manager. Walt's main ambition was to produce a paper to which the college could point with pride.

Jim continued the efforts of his predecessor in trying to produce a truly good newspaper. Only a sophomore, Jim's rise on the **News** has been rapid. He began as a reporter and soon became a feature writer and finally assistant editor.

John Errante began the school year as assistant editor but gave up the journalistic life in favor of married life in December. Assuming the assistant editor's duties in the spring semester was an active junior, Betty Lou Gauss.

A perennial strong section of the **Normal News** was the Sport Section under the direction of a veteran sports writer, Marben Graham.

And only with a Business Department could the paper operate. Roger "Tweet" Tyrrell, business manager, and Jerry Grove advertising manager, made it financially possible to go to press every week.

But to the unsung members of the staff, the reporters, goes the credit for a good paper.



**H. DIGON, ASST. EDITOR;
D. FREDE, EDITOR;
D. YOUNG, BUSINESS MANAGER**

**G. DART, ART EDITOR,
DRAWING THE AURORA COVER**

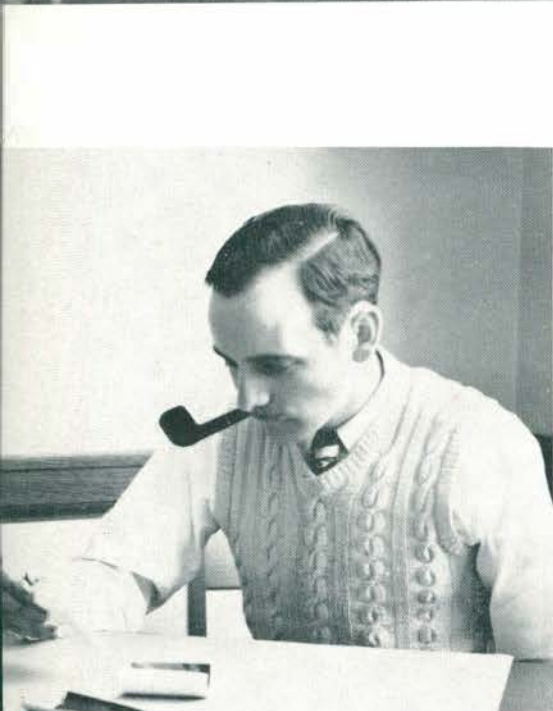

**J. STARBUCK, J. ANTELOPE,
R. TYRRELL J. WARREN
PREPARING PANELS**

**ED. GUNTHER, JR.,
PHOTOGRAPHER,
CHECKING PICTURES
FOR THE AURORA.**



**B. PARKS, SPORTS EDITOR, R. BEGGS
PREPARING SPORTS COPY.**



M. CANT, D. CURNOW, D. AHRENS



the aurora

Bringing to you a pictorial story of the past school year, is the main objective of the AURORA. Many hours of hard work go into preparing a book of this kind.

The editing of the book was handled by Donna Frede, Editor; Helen Digon, Asst. Editor; and many other staff members. Payment of the bills was done by Dave Young, Business Manager.

Silver keys were given in recognition for the fine work rendered by the students for work on the AURORA.

**J. ANDERSON, C. WODTKE,
D. GULBRANSEN, R. KENDRICK,
D. DELAUDER, M. OPEL,
DRAWING PANELS AND
PASTING PICTURES**



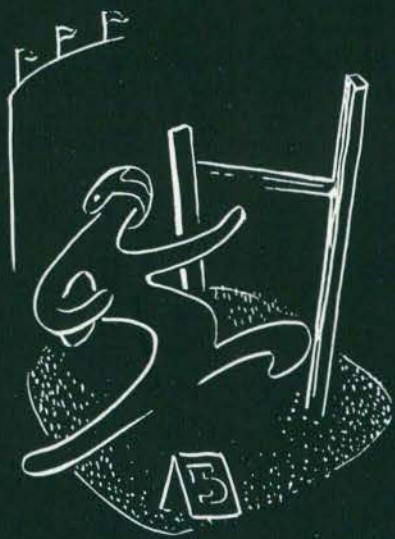

During their 1st year in the IIAC League, the Hurons showed a spirit of enthusiasm, competition and sportsmanship.



WE CHEERED WHILE THE ATHLETES FOUGHT ON FOR VICTORY.



During the battle ...

There — Hope College 6, Normal 19.
 There — Akron Univ. 40, Normal 7.
 Here — Northern Ill. 35, Normal 13.*
 Here — Wayne Univ. 27, Normal 6.
 There — Ball State 0, Normal 13.
 Here — Central Mich. 27, Normal 7.*
 There — Illinois Normal 14, Normal 0.*
 There — Southern Illinois 44, Normal 13.*
 Here — Northern Michigan 0, Normal 45.
 Won 3; Lost 6; MSNC pts.—123; Opp.—193.
 * League Games.

football

Led by Captain Jim Wichterman, a senior, the Hurons romped over Northern Michigan in the season's finale by a 45-0 score. Wichterman opened the game's scoring by snagging a forty-yard touchdown pass from Sophomore Chuck Paige to start the Huron attack rolling. During the game Paige threw 32 passes, completing 21 for 298 yards and four touchdowns. He also kicked three extra points. For the whole year the Green and White T-quarterback was one of the nation's top small-college passers. In this rout of Northern, Chuck Skinner and Eddie Skowneski each scored three touchdowns.

Skowneski was the whole show in the victory over Hope's Dutchmen. He scored all three touchdowns in the 19-6 victory and lugged the ball for well over a hundred yards in his collegiate debut. The victory over Ball State was accomplished, chiefly, by outstanding defensive work by the Hurons. Harry Mial, Dick Walden, and Captain-elect Ken Wegner were especially effective in the line to bring about the 13-0 verdict.

Coaches Harry Ockerman and Arch Steel did an excellent job in building this team from one which had lost eight straight the year before. Next year's outfit should be even better with some material up from Jack Begelman and Jerry Raymond's fine freshman team. Although the team finished in the league cellar, it won three non-conference games and looked great in the last game with Northern Michigan.

Eight of the starting eleven will be back next year led by co-captains Ken Wegner, a tackle, and Joe Brodie, an end. Four of the starting lineup were sophomores.

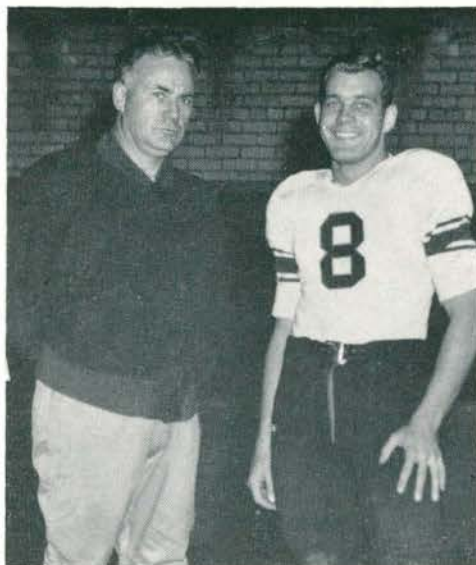

THE SKIPPER AND THE FIRST MATE . . . HARRY OCKERMAN AND CAPT. JIM WICHTERMAN

THE LIGHT BRIGADE . . . THIRTY-SIX MEMBERS OF THE MICHIGAN NORMAL FOOTBALL SQUAD ALL CLEANED UP BEHIND THE EARS FOR A FORMAL PICTURE





"I'D GO A MIAL FOR A SKOWNESKI"

outstanding players of '50

The two standouts in Michigan Normal's 1950 football team were Eddie Skowneski, a sophomore, and Harry Mial, a senior. Skowneski, a slippery 5'5" halfback, was the squad's leading ground-gainer and scored three touchdowns in each of the victories over Hope and Northern Michigan. Mial, a rough-and-tumble guard, was valuable on both offense and defense and frequently played the part of the fifth man in the opposing backfield. Both helped to hold the team together through a mediocre season of 3-6, which, nevertheless, was a great improvement over last year's 0-8 record. Michigan Normal, a new member of the IIAC, lost its conference opener to Northern Illinois 35-13 and proceeded to finish up in the league cellar with a 0-4 record. The tenseness of the battle with NI is seen by a fifty-yard-line view of the game. The Huskies presented a strong team with a huge fullback, but the Hurons, led by Skowneski, Mial, Chuck Skinner, Capt. Jim Wicterman, and Wardell Gilliam did their best. This, unfortunately, was not good enough. Other conference losses were to Illinois Normal, Central Michigan, and Southern Illinois. Illinois Normal was league champ. Graduating seniors are: Capt. Wicterman, Mial, Dean Cook, John Buchalski, Norm Krawczak, Al Bloomer, Dick Walden, Gilliam, Don Duff, and Tom Roneoli. Mial, from Mt. Clemens, was honored by being named to all IIAC teams.

. . . AND IT'S SKOWNESKI AGAIN, CARRYING THE BALL. JUST IN CASE YOU'RE INTERESTED, THAT'S CHUCK SKINNER (25) TRIPPING UP THE OPPOSITION





"HEY, WE WAS ROBBED!" THE CHEERIO SECTION DURING A NOISY MOMENT

WHO'S PLAYING LEAPFROG? CHUCK SKINNER IS IN THE MIDDLE OF THIS SANDWICH SQUEEZE PLAY

MARBLES WITH KIBITZERS . . . ON HANDS AND KNEES IN THE MIDST OF A ROUGH GAME

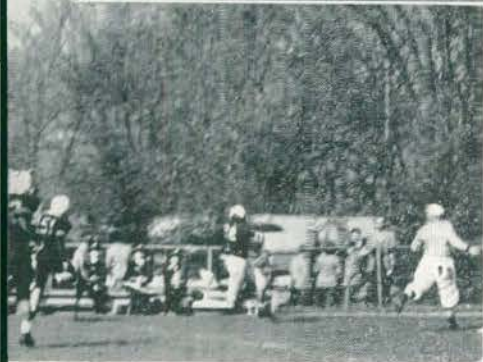

IT'S A TOUCHDOWN! (BUT NOT FOR MSNC). CENTRAL MICHIGAN SCAMPERS ACROSS THE GOAL LINE WITH A TD. MICHIGAN NORMAL LOST ANYWAYS



TALLY HO!

The Huron harriers won their first dual meets over Ohio Wesleyan, Ball State, and Bowling Green, but lost to Miami. Paced by Eddie Aylmer who took first, they were runner-up in the National Junior AAU. Normal took fourth in the Central Collegiates and seventh in the National Collegiates. Three seniors were on the team.

Captain Mike Duszynski led the team to a 4-1 record. But even the opponents followed Eddie Aylmer, the buzzard's bay ace—national junior AAU champion.



'51 TEAM

One of the few moments they sat still, the x-c'ers are 1st row—Don Johnson, Ed Aylmer, Mike Duszynski, Bob Dean, Hal Vincent. 2nd row—Coach George Marshall, Bruce Jacobs, Hal Smith, Dick Buchholz, Bill Lintner, Dick Updike, Gene Siedl, and Assistant Coach Dick Lee.

track

Head Coach, George Marshall, Assistant Coach, Dick Lee, and Captain Dan Beck formed a three-fold brain trust for the 1951 varsity track team. Marshall produced another top-notch outfit which again was ranked as "Best College Team in the Nation." Lee proved a valuable right-hand man.

Led by Captain Beck, who ran many outstanding races in the middle distances, the thin clads won their share of trophies, medals, and first-place wrist watches in the big relay meets. Beck ran a 1:58 half indoors and was expected to do even better outdoors since he ran a 1:55 as a junior. He is the defending state intercollegiate 880 champ.

Bibbs proved himself one of the nation's top dashmen by tying the world's record of 6.1 in the 60-yard dash. Tim Keyes was his top running-mate. Senior pole vaulter and hurdler Don Harrower was another valuable point-winner for the Hurons.

John Koczman and Bernie Miller were an outstanding 1-2 punch in the shot put. Big Hohn was gunning for the school record of 50'7". Milt Powers, Colon McGlown, Len Porterfield, Jerry Brock, Doug Stringer, and Bob Acre were other good field events men.

Eddie Aylmer and Ben Moring were outstanding in the distance events. Aylmer ran a 9:39 indoor two-mile while "Parson Ben" hit a 4:21 mile and a 1:57 half. Bruce Jacobs and Carl Dahlstrom both broke two minutes for the 880 indoor.



**CAPTAIN BECK AND
COACH MARSHALL**

**GEORGE MARSHALL AND DICK
LEE WITH THE EARLY-SEASON
HURON TRACK SQUAD**





**ALL IS NOT GOLD THAT GLITTERS—
OUR TROPHIES GLITTER TOO!**

the champions

As has been the custom for Michigan State Normal track teams under George Marshall and his predecessor, Lloyd Olds, the Hurons brought in their usual overabundance of "silverware" from the nation's large meets. The highlights of the indoor season were the dual meet victory over Notre Dame and the watch-grabbing festival at Purdue.

The Michigan AAU and State Relays provided two triumphs in each to open the season. Bibbs won in each and tied a record while the mile relay set a record at MSC. The Huron Relays provided a complete rout over Bowling Green and Wayne.

The mile relay team, consisting of Bob Parks, Abe Ulmer, Ward Gilliam, and Stan McConner, was the most consistent winner all year, setting two school indoor records as well as three meet marks. Their time against Notre Dame was 3:22.5 for a record and they also beat Michigan's foursome. The squad put up a good battle but lost to the Wolverines, 72-42.

MSNC beat Marquette and Baldwin Wallace in dual meets and ran in the Cleveland Relays, Milwaukee Journal Meet, C.C.C. Meet, Daily News Relays to conclude a highly successful indoor campaign.

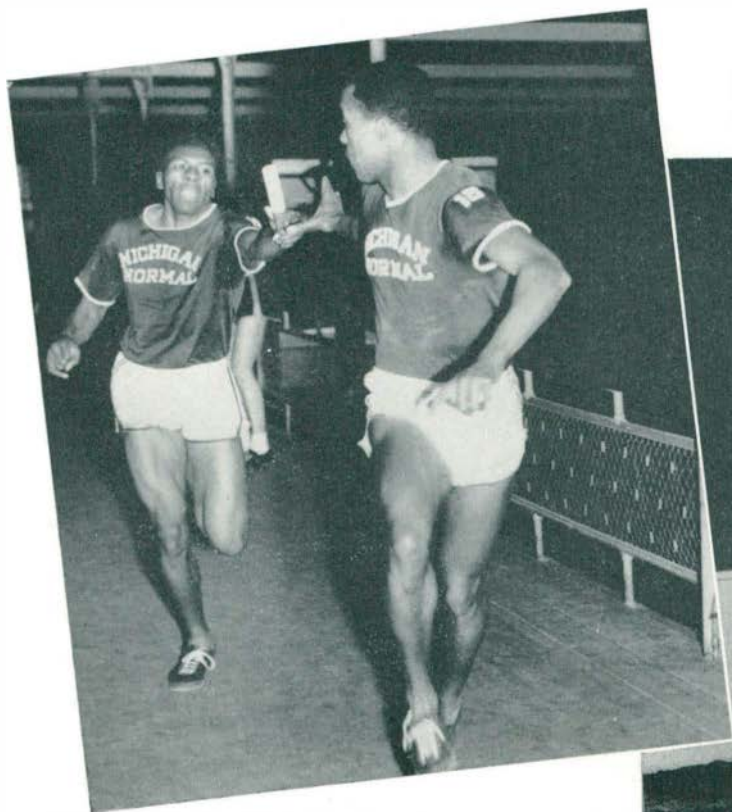

**ONE BATON COMING UP! WARDELL
GILLIAM AND STAN McCONNOR PASSING
COMBINATION IN THE MILE RELAY**

**SPEED INCORPORATED—THE MILE RELAY
TEAM OF BOB PARKS, ABE ULMER,
WARDELL GILLIAM AND STAN McCONNOR.**



**JIM BIBBS TIED WORLD'S
RECORD IN THE 60-YARD DASH**



**DOES ANYBODY HERE HAVE
THE TIME? PURDUE RELAYS
CHAMPIONS SYNCHRONIZE
THEIR NEWLY WON WATCHES**

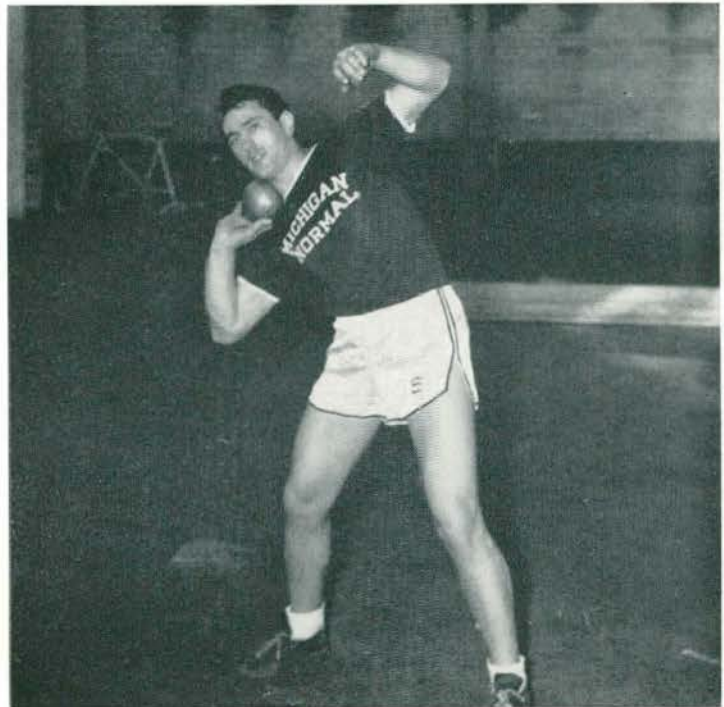

**JUST JOHN KOZMAN THROWING
HIS WEIGHT AROUND**



BILL CROUCH AND JOE WARGO

basketball

Although finishing the season with only a 7-13 mark, Normal's 1950-51 cagers were much better than their wins and losses showed. After walloping Adrian and Hillsdale in their first two starts, the hoopsters hit an unlucky streak that plagued them all year. The Hurons lost by two points to Northern Illinois twice, one point to Southern Illinois, and six points to the University of Detroit. The inability to hold onto a lead in the fourth quarter was an important factor in these losses. The Southern game, an 85-84 loss in three overtimes, was one of the highest scoring games ever seen in the state. The Hurons tied with Central Michigan for sixth place in the I. I. A. C. Eastern Illinois was the best team they faced all year.

The only road games the Hurons won were the return games with Adrian and Hillsdale, but the home highlights of the season were the upsets of Central Michigan and Wayne and the close 64-60 loss to the U. of D.

Captain Wargo, Captain-elect Collins, Bob Sims, and Harry Fosdick led Coach Bill Crouch's starting five. Center Stan Tomczyk, with 250 points, was high scorer for the year with Wargo and Sims close behind. Owen Jax, Joe Brodie, and Cruck Paige were the top reserves. Other members of the squad were Carl Tschirhart, Ralph Grubb, Al Schalge, and Hal Purves.

THE HURON CAGERS—COACH CROUCH, R. GRUBB, O. JAX. S. TOMCZYK, JACK JOHNSON, E. HINTZ, S. COLLINS, H. PURVES, J. BRODIE, J. WARGO, H. FOSDICK, S. PAIGE, AND B. SIMS.



1950-51 scores

Normal 78; Adrian 40.

Normal 52; Hillsdale 48.

Normal 67; Northern Ill. 69.*

Normal 84; Southern Ill. 85.*

Normal 56; Detroit 62.

Normal 55; Ill. Normal 61.*

Normal 52; Eastern Ill. 74.*

Normal 71; Hillsdale 47.

Normal 50; Western Ill. 63.*

Normal 75; Central Mich. 67.*

Normal 49; Wayne Univ. 60.

Normal 59; Western Ill. 75.*

Normal 54; Southern Ill. 72.*

Normal 74; Adrian 46.

Normal 56; Northern Ill. 58.*

Normal 60; Ill Normal 58.*

Normal 59; Wayne Univ. 55.

Normal 62; Central Mich. 76

Normal 60; Detroit 64.

Normal 51; Eastern Ill. 84.*

Total Points: We—1136; They—1312.

Won 7; Lost 13. *League Games.

HOOKEE (P.S.—HE MISSED)

**UP, UP AND AWAY... BOB
SIMS MAKES A BASKET**

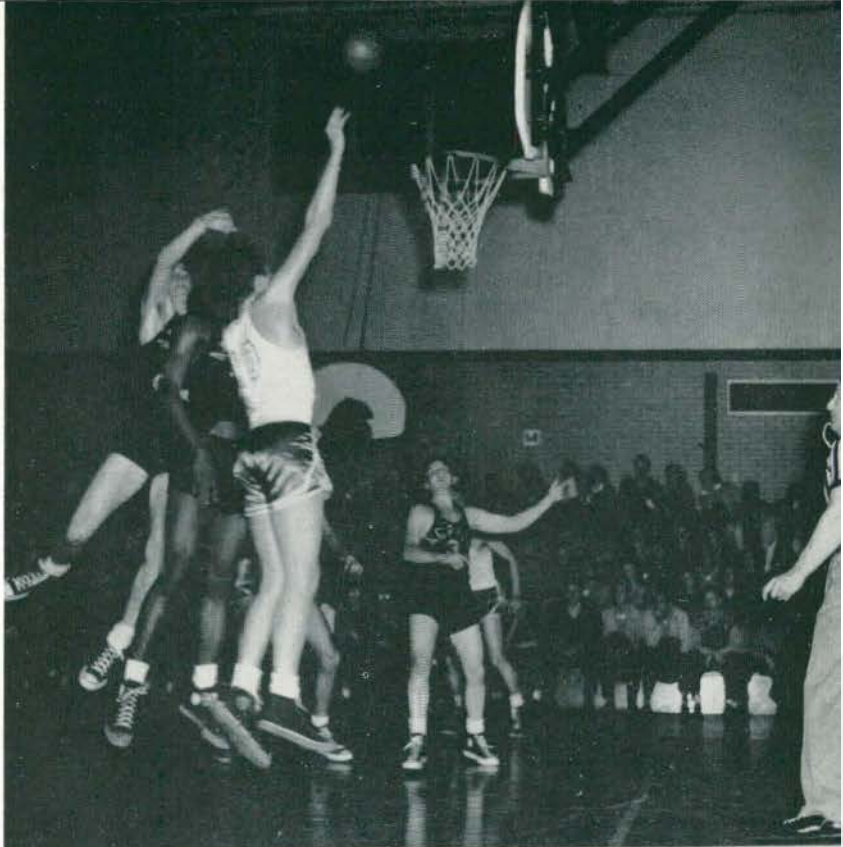



TWO VIEWS OF BRIGGS FIELD—ONE AS SEEN BY A SPECTATOR AND THE OTHER AS SEEN BY A FLY-BALL

baseball

After a winning, but at times unimpressive, record in 1950—ten games won and six lost, the Michigan Normal baseball team looked for an even better mark in 1951. Captain Doug Cossey, the slugging catcher, led the team in '50 and was rewarded with a Chicago White Sox contract when the season ended. Second baseman Bob Shankie was elected to lead the '51 aggregation.

Five returning lettermen will be back to help Coach Bill Crouch mold a winning outfit in the Inter-collegiate Athletic Association. They are: pitchers Art Sheridan and Al Berg and infielders Frank Velchansky, Marv Streit, and Captain Shankie.

The team will be hurt by the graduation of pitcher Jim Martin; infielder Don Leuker; outfielders Art Harper, Orlando Caputo, Howie McNally, and Paul Wilder; and catchers Ted Bott, Jerry Raymond, and Doug Cossey; but the revoking of the frosh rule and the outstanding crop of sophomores will help to compensate for this loss.

Several sophomores are expected to help the team greatly as well as numerous freshmen.

The 1951 schedule includes games with all the IIAC schools as well as Hillsdale, MSC, and Wayne.

CAPT'N BOB SHANKIE AND COACH BILL CROUCH



PAPA CROUCH AND HIS FAMILY AFTER A HARD DAY IN THE HAYFIELDS? NOPE, JUST PITCHERS AND CATCHERS GETTING READY FOR THE BASEBALL SEASON.

'WHA HOPPEN?'
ANODDER RUN SCORES!

WAY TO HIT,
SLUGGER!

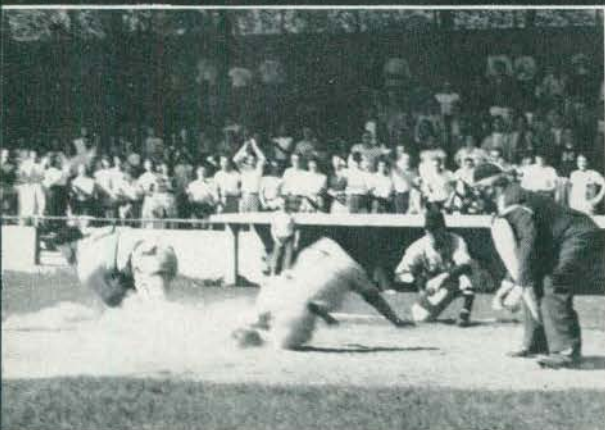

intramural sports

Again, Intramural Athletics moved along at a smooth pace for the year 1950-51 with Dr. Lloyd W. Olds at the helm. Harold Bradshaw was student manager for the first semester with Ralph Larsen taking over for the second term. Glenn Thompson and Don Mack were the assistants.

The Arm of Honor played to a tie in the championship frat football game, 0-0. The re-play found the Phi Sigs on the short end, 7-6. The Hammerheads then beat the dorm champs, Brown III, to gain the mythical All-Campus title. The All-Campus cross country run was won by Freshman Henry Lewis over a two-mile course.

The Phi Delts and Phi Sigs battled it out for the basketball title with the Delts winning the deciding game by four points. Swimming went to the Arm of Honor over the defending Phi Sigs in a close one with four records broken in the process. Brown III and Munson I were the top dorm cage outfits.

Bowling went to the Hammerheads while tennis and ping pong went to the Sig Taus. In volleyball the Kappa Phis dominated the frat league with the Ypsi Independents winning the dorm crown. The Kappa Phis and Sig Taus were the top linksmen of the campus. Badminton, softball, and Sigma Delta Psi trials were the spring sports as well as all-campus tournaments in free throws, handball, and other activities.

The yearly championships were being hotly contested in both leagues. The Sig Taus, Arm of Honor, Phi Delts, Kappa Phis and Phi Sigs were in the thick of the frat race while Brown III, Munson I, and the Independents were battling in the dorm circuit to top the point standings.

INTRAMURAL BASKETBALL GETS UNDERWAY. (HEY, CUT OUT THE FOULING)

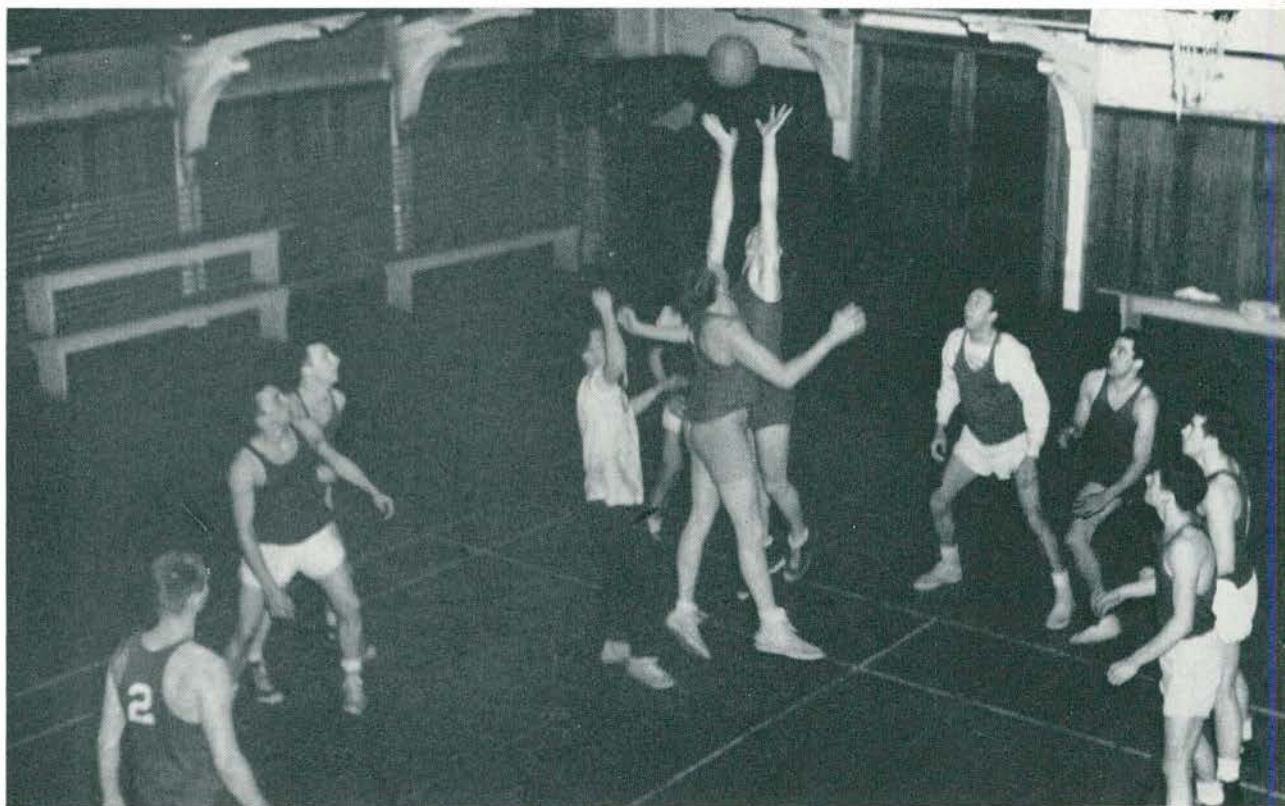

**WE WANT A TOUCHDOWN—
INTRAMURAL FOOTBALL**

GLEN THOMSON, MANAGER

DR. L. W. OLDS, DIRECTOR

RALPH LARSEN, ASST. MANAGER



**TURN ON THE LIGHTS! IT'S
THE DORMITORY-FRATERNITY
CHAMPIONSHIP GAME AT
BRIGGS FIELD. THE ARM OF
HONOR DEFEATED BROWN III.**



women's recreational association

With each manager working in coordination with the W. R. A. executive board, women turned out with great zeal for the many sports that were offered. Field hockey fans played other well-known colleges such as the U. of M., Albion, and Bowling Green this year; and, incidentally, the girls made a nice showing for themselves. Bowling, a continuous athletic event, was the favored sport for many girls and teams; and the bowling banquet on January 25 with the distinguished Val Mikiel as speaker gave many girls helpful hints in this recreational field.

Volleyball and basketball took the spotlight during the winter weather with the "Goodison Girls" edging ahead of their rival team. Badminton and tennis workouts followed the major sports while softball came into its own as soon as the weather permitted. Archery, too, called many girls out of their dorms during the warm fall and spring days. Credit is due to the members of the swimming club who, through hard work and cooperation and fun, produced an excellent water pageant. In addition to our other activities a co-recreation square dance club was authorized by the W. R. A. board, and it promises to be a welcome and enjoyable recreation.

This year, at a renewed picnic, the two "M" pins, the highest women's athletic award, were presented to two outstanding senior members of the recreation association. Congratulations to these two girls on their excellent cooperation, leadership, and high standards for receiving these honor pins.

With the help of our new faculty advisor, Miss Leslie; the W. R. A. board; and the college women; Normal has an active sports program for women. Next year we hope to see You participating along with the rest of us.

**JUST A FEW OF THE EXCITING
ACTIVITIES WHICH THE W.R.A.
SPONSORED THIS YEAR.**



**THINK I'M GOOD ENOUGH
TO MAKE THE VARSITY?**



**BATTER UP! A LITTLE GOLFING (?)
PRACTICE FOR W.R.A.**



**FROM PICNIC LUNCHEAS TO
BANQUETS—THE ANNUAL
WOMEN'S BOWLING BANQUET
AT CHARLES McKENNY HALL.**





In our association with many types of people we
were prepared to serve in our respective communities.



WE MET A LOT OF INTERESTING PEOPLE AND MADE MANY FRIENDS.



President Dr. Eugene B. Elliott

president elliot

In July of 1948, Dr. Eugene B. Elliott assumed his duties as President of Michigan State Normal College. Prior to this time, Dr. Elliott had held the position of State Superintendent of Public Instruction. He is known throughout the state as an active and able educator.

Dr. Elliott received both his Bachelor of Arts and his Master of Arts degrees from Michigan State College and his Doctor of Philosophy degree from the University of Michigan.

He is a member of Tau Kappa Epsilon, Phi Delta Kappa, Phi Beta Kappa, the American Research Association, the American Association of School Administrators, and the National Association of State School Chief Officers. He is also the Secretary of the Executive Committee of the American Council on Education.

Under Dr. Elliott's able administration, Michigan State Normal College has made many advances along the road to democratic school organization. Important organizations such as the Student Council, first saw the light of day during Dr. Elliott's administration. Students and faculty alike are encouraged to work together in an effort to effect a more harmonious relationship.

A LESS SERIOUS MOMENT



Egbert R. Isbell, Ph.D.
Dean of Administration



James M. Brown, B.S.
Dean of Men



Donald M. Currie, M.A.
Director Laboratory Schools

Everett L. Marshall, Ph.D.
Registrar



William J. Brownrigg, M.A.
Director of Testing and Irregular Program

Bessie Wright
Assistant Registrar



Benjamin Klager, M.A.
General Controller

Susan B. Hill, A.M.
Dean of Women



Helen B. Rudin, A.M.
Assistant Dean of Women

Adelyn F. Hollis, A.M.
Assistant Dean of Women
Social Director



ART

J. Dart, K. Calkins, H. Swete, D. Lamming, O. Gill, A. Hood.



BUSINESS EDUCATION

Row 1: E. Erickson, J. Robinson, N. Anderson. Row 2: D. Burras, J. Lotz, V. North.



CHEMISTRY

Row 1: A. Bigelow, J. Sellers, P. Brundage, P. Clark. Row 2: M. Carr, J. Boggs, W. Cole, H. Vartanian.

EDUCATION

Row 1: M. Gates, M. Potter, N. Garrison, G. Skinner, J. Kelder.
Row 2: N. Knight, C. Hood, R. Peterson, R. Slay, F. Young, W. Williams, D. Currie.



ENGLISH

Row 1: G. Potter, M. Stowe, A. Miserez, G. Sanders, M. Miller, V. Gross. Row 2: R. Rozwalka, R. Haug, R. Daniels, D. Rollings, J. Virtue, J. Sattler, A. Bensen.



ENGLISH

Row 1: F. Eckert, M. Magoon, W. Stokes, N. Maddox, E. Carey, L. Bingley. Row 2: J. Kelly, C. Saltus, D. Harris, M. Foster, I. Schreiber, W. Hunt, E. Potter, H. Jordan.





GEOGRAPHY

Row 1: M. Sill, F. Potter, J. Glasgow. Row 2: A. Earick, G. DeLong, R. Pearson.



HISTORY

Row 1: H. Blackenburg, E. Warren, S. Fagerstrom, H. Pierce, P. Hubbell. Row 2: F. Erickson, A. Engelman, B. Zimmer, H. DeVries, M. Thompson, E. Waugh.



HOME ECONOMICS

C. Kelly, E. Underbrink, E. Bauch.

INDUSTRIAL ARTS

Row 1: R. Gilden, N. Risk, G. Willoughby, D. Chamberlain. Row 2: R. LaBounty, S. Glow, R. Larsen.



LIBRARY

Row 1: M. Rosentreter, V. McKeachie, H. Hanna, W. Bates. Row 2: F. Cleveringa, F. Stevens, E. Andrews, J. Green.



LINCOLN

Row 1: J. Redd, L. Dunning, M. Martin, D. Crichton, B. Vandenberg, E. Elliot, J. Elwell, R. Averill, A. Beal, M. Van Ameyde. Row 2: A. Roscoe, B. Patrick, L. Schatz, M. Westbrook, M. Kilpatrick, H. Hyry, T. Dixon. F. Kiddoo, H. Rahm, V. Harris, L. Laing, H. Laing. Row 3: G. Hyry, R. Moffett, L. Hair, A. Meech, G. Cooke, M. Hughes, E. Hammond, E. Feuerstein, G. Mink, G. Kirschbaum, I. Brink, E. Ross. Row 4: E. Lamkin, D. Burras, M. Teare, E. Studt, R. Brown, F. Arnet, H. Hagerman, J. Sveda, M. Hendricks, R. Coates.





MATHEMATICS

R. Pate, M. Neville, E. Goings, J. Lawrence, C. Erikson, H. Falahee.



MUSIC

Row 1: J. Elwell, R. Averill, H. Morgan, D. James, E. Buchanan, E. Whan, L. Ashby. Row 2: D. Miller, H. Pyle, M. Riley, R. Hoffelt, W. Fitch.



NATURAL SCIENCE

Row 1: M. Curtis, M. Best, C. Loesell, M. Giles. Row 2: H. Wallace, R. Belcher, H. Hickman.

PHYSICAL EDUCATION

Row 1: H. Ockerman, C. Roell, A. Harris, J. McCulloch, R. Boughner, B. Borsch, L. Olds. Row 2: C. Copony, G. Marshall, W. Crouch, E. Rynearson, R. White, C. Leslie, C. Steen, A. Steel.



PHYSICS

F. Leib, D. Naymik, H. Smith, K. Parsons.



ROOSEVELT

Row 1: N. North, M. Crawford, N. Fillmore, F. Crouch, S. Stinson, V. Cooper, E. O'Connor, L. Langworthy, P. Baxter. Row 2: A. Walker, M. Bell, J. Myers, T. McAndless, H. Hetmansperger, L. Ashby, M. Robinson, E. Underbrink, F. Eddy, A. Monroe, L. Golczynski. Row 3: L. DeBoer, W. Wilcox, G. Syverson, A. MacDonald, V. Vint, M. Gotts, E. Meston, L. Menzi.





SPECIAL EDUCATION

Row 1: A. Weir, S. Guthrie, H. Adams, D. Richards, F. Lord. Row 2: G. Roser, M. Hetmansperger, M. Wright, M. Bentley, A. Bunger, M. French, G. Powrie, M. Wallace.



FOREIGN LANGUAGES

Row 1: E. Nagel, J. Owens, D. Wolfe, C. Case. Row 2: H. Gauerke, P. Zickgraf, H. Hughes.



HEALTH RESIDENCE

Dr. Sirola, P. Brady, A. Fien.

**WOMEN'S
RESIDENCE**

M. Moore, E. Trumbull, M. Whitney,
V. Carson, D. Smith, L. Elliot,
V. Nobles.



**MEN'S
RESIDENCE**

J. Grant, R. Chapman, A. Steel,
E. Lawson.



**T H E
S E N I O R
C L A S S**

ORDER PLEASE



The last few weeks of our four year course at Normal were filled with many gala affairs which we shall never forget.

One of the largest was the Senior Ball which was held June 15, the evening before we walked across the stage to receive our diplomas. The Ball was one of the most spectacular affairs put on in the history of our college. Yes, it even out did that great piece of work of last year which set a very high precedent for all future classes. The theme of the dance was taken from Paris. The Fred Green Ballroom was decorated as a sidewalk cafe, "Parisilenne Terrace." The music was furnished by none other than Johnny Long and his orchestra. This was another outstanding formal affair to have a name band at Normal.

In the afternoon of June 9, the annual Senior picnic was held in Sleepy Hollow with plenty of food and fun.



HOW MUCH DO WE HAVE TO SPEND?

ANOTHER ONE!





J. NUERNBERGER, SECRETARY; D. BONDY, PRESIDENT; DR. ANDERSON, ADVISOR; E. MEADE, VICE PRESIDENT; B. UNGER, TREASURER

class of 1951

The Senior Class of 1951 injected at least two innovations into the class program during the year, and each proved to be a stimulating success.

The first of these innovations was a stage production that met with great acclaim. It had been an observation of a good many people that much talent had gone unnoticed on the campus for many years. Deciding to take advantage of this talent, the class produced a musical comedy. This was the first production on the campus to be completely written, directed, and acted by the student body; and "Go Get 'Em," as the show was called, was a long step forward in campus entertainment. Many students worked three hours a day for almost three months on the show, and such an amount of time is an enormous sacrifice on any student's time. However, the hard work of all who took part in presenting the production was well rewarded through the unanimous appreciation that the college showed for their efforts.

The other major program was a graduation dance for the class members graduating in February. Because of the existing conditions that would take many of the men off to the armed forces, it was felt that this departing class should have a farewell dance.

We owe many things to many people, but we do not consider these as debts; for debts are obligations, and we do not wish to feel obligated. Instead, we would like to feel that what has been done for us has gone towards the formation of a very strong loyalty and an equally strong friendship among those concerned.

THE END IS HERE!





S E N I O R S

1 9 5 1

ACKERMAN, ROBERT
ADAMS, ARTHUR
AESCHLIMAN, NANCY
ALFORD, ELIZABETH
ALLEN, FRANCES
ALLISON, JEAN

ANDERSON, JOHN W.
ANDERSON, STUART
ANDONIAN, MARY
APRILL, EDWIN, JR.
ARATANI, ROY
ARMSTRONG, KATHRYN

ARNOLD, LOIS
ARNOTT, GORDON
ATTWOOD, PATRICIA
AYAN, HARRIET
BAILEY, EMILY LOU
BAILEY, MARY ELLEN

BAKER, MARY BETH
BAKER, PHYLLIS
BANAS, HENRY
BARKLEY, AUDREY
BARTHEL, ROLAND
BAYOFF, PAUL

BEAVEN, ALBERTA
BELL, JAMES D.
BELL, MONICA
BELLINGER, DONALD
BELLINGER, JOSEPH
BENEDICT, JOANNE

BENJAMIN, GEORGE
BENNETT, MARY ANN
BENNETT, VIRGINIA
BENNING, SHIRLEY
BERG, ALLAN
BERTHA, ANDREW

Ackerman, Robert; Clio, Michigan; State Limited * Adams, Arthur; Menominee, Michigan; Physical Education; Arm of Honor; Physical Education Club * Aeschliman, Nancy; Crystal Falls, Michigan; Early Elementary; History * Alford, Elizabeth; Ypsilanti, Michigan; Junior-Senior High; English; Alpha Sigma Tau * Allen, Frances; Flint, Michigan; Junior-Senior High; History; Pi Gamma Mu; History Club; Newman Club; Choral Union * Allison, Jean; Pontiac, Michigan; Early Elementary; Mixed Arts; Theta Lambda Sigma; Student Court; Women's League Social Chairman; Senior Class Executive Board; Freshman Counselor.

Anderson, John W.; Ypsilanti, Michigan; Industrial Arts; Zeta Chi Sigma * Anderson, Stuart; Ann Arbor; Junior-Senior High; Speech; Alpha Gamma Upsilon * Andonian, Mary; Detroit, Michigan; Later Elementary; History; Sigma Sigma Sigma; Vice-President of Women's League; Women's League Advisory Board; Student Court; Panhellenic Council; Women's League Executive Board * Aprill, Edwin, Jr.; Fine Art; Art; Art Club * Aratani, Roy; Honolulu, Hawaii; Junior-Senior High School; Mathematics; Mathematics Club President; Pi Gamma Mu; Kappa Delta Pi * Armstrong, Kathryn; Ypsilanti; Junior-Senior High; English; History; Speech, Gavel and Rostrum; Normal News; History Club; English Club.

Arnold, Lois; Wyandotte, Michigan; Occupational Therapy; C.Y.F.; Occupational Therapy Club * Arnott, Gordon; Dearborn, Michigan; Junior-Senior High; Geography; History Club * Attwood, Patricia; Wayne, Michigan; Early Elementary Education; Mixed Science; Pi Kappa Sigma; Kappa Delta Pi * Ayan, Harriet; Ann Arbor; Junior-Senior High; Natural Science; Newman Club; Science Club * Bailey, Emily Lou; Detroit, Michigan; School Library; Pi Kappa Sigma; President of Library Club; Dance Club * Bailey, Mary Ellen; Flushing, Michigan; Early Elementary; English.

Baker, Mary Beth; Monroe, Michigan; Special Education; Deaf; Special Education Club; Newman Club * Baker, Phyllis; Rogers City; Early Elementary; Mixed Arts; Kappa Mu Delta; Women's League * Banas, Henry; Dearborn; High School; Industrial Arts; Industrial Arts Club * Barkley, Audrey Anne; Romeo; Early Elementary; Mixed Arts * Barthel, Roland; Beverly Hills, California; Art * Bayoff, Paul; Detroit; Junior-Senior High School; Geography; History Club.

Beaven, Alberta; Flint; Junior-Senior High School; History; History Club * Bell, James D.; Ypsilanti; Physical Education; Sigma Tau Gamma * Bell, Monica; Wyandotte; State Limited; Newman Club * Bellinger, Donald; Charlevoix; Junior-Senior High School; Natural Science * Bellinger, Joseph; Charlevoix; Junior-Senior High School; Natural Science * Benedict, Joanne; Sandusky; Senior High; History; Alpha Sigma Tau; Campus Sisters; History Club.

Benjamin, George; Business Administration; Band Orchestra * Bennett, Mary Ann; Mount Clemens; Early Elementary; Mixed Arts; Newman Club * Bennett, Virginia; Birmingham; Senior High; Latin * Benning, Shirley; Occupational Therapy; Kappa Delta Pi; Mu Phi Epsilon; Choir; Choral Union; Occupational Therapy Club; Stoics * Berg, Allan; Detroit; Physical Education; Phi Sigma Epsilon; Physical Education Club; Varsity Baseball * Bertha, Andrew T.; Willow Run; Physical Education; Intramurals.

S E N I O R S

1 9 5 1

Bevier, Edward; Ypsilanti; High School Industrial Arts; Industrial Arts; Zeta Chi Sigma; Industrial Arts Club * Bezirium, Bette; Ann Arbor; Early Elementary * Bibbs, James; Ecorse; Physical Education; Omega Psi Chi; Varsity Track * Bird, Frances; Maybee; Later Elementary; English; Women's League * Bird, James; Ann Arbor; Junior-Senior High School; History; Pi Gamma Mu * Blazer, Barbara; New Boston; Home Economics; Home Economics Club; Stoics; Kappa Delta Pi (Secretary); Lutheran Student Association.

Bloomer, Arlen; Ypsilanti * Bloomer, Kathryn; Ypsilanti; Senior High; Natural Science; Sigma Nu Phi * Bloomer, Royce G.; Flint; Physical Education * Bobicz, Earl; Milan; Junior-Senior High School; Pi Gamma Mu * Bodi, Irene; Racine, Wisconsin; Physical Education; Orchesis; Catalina Club; Physical Education Club * Bodine, Ward; Spring Arbor; Later Elementary; Mixed Social Science.

Bohlinger, Donald; Detroit; Physical Education; Phi Delta Pi; Physical Education Club * Bolton, U. T.; Ypsilanti; Junior-Senior High School; Geography * Bondy, Duane; Rockwood; Senior High School; English; Phi Delta Pi; President of Senior Class; Men's Union Executive Board; All-College Social Committee; Newman Club * Bouffard, Adrien; Garden City; Later Elementary; Social Studies * Boyer, Fred; Willow Run; Junior-Senior High School; Chemistry; Alpha Gamma Upsilon * Braddon, Shirley; Elyria, Ohio; Occupational Therapy; Occupational Therapy Club; Stoics; Kappa Delta Pi.

Bradner, Jeanne; Petersburg; Physical Education * Bradshaw, Harold F.; Detroit; Physical Education; Alpha Gamma Upsilon * Brandt, Dorothy; Tecumseh; Early Elementary; Mixed Arts; Theta Lambda Sigma; A.C.E.; Music Club * Brauer, Mary Lee; Vassar; Early Elementary; Arts; A.C.E. * Brehmer, Elmer; Flat Rock; Pre-Medical; Natural Science; Arm of Honor; * Briggs, Ted; Ferndale; Senior High; Natural Science; Sigma Tau Gamma; Natural Science Club; Kappa Delta Pi; Stoics.

Brown, James A.; Belleville; Junior-Senior High School; History; Normal News; History Club * Buccos, Richard; Ypsilanti; Junior-Senior High School; Natural Science * Buchalski, John H.; Utica; Industrial Arts; Phi Sigma Epsilon; Industrial Arts Club; Varsity Football; Golf * Bullis, Ralph C.; Ypsilanti; Later Elementary; Natural Science; Speech; Social Studies; Mixed Arts * Bultman, V. June; Ypsilanti; Early Education; Mixed Arts * Bunn, Peggy; South Lyon; Business Education; Sigma Nu Phi; Pi Omega Pi; Business Club.

Burnett, Phyllis; Manitou Beach; Music; Voice; Mu Phi Epsilon; College Choir; Choral Union; Music Club * Burns, William; Willow Run; Junior-Senior High School; Art; History; Kappa Delta Pi; Pi Gamma Mu; Art Club; History Club * Byrom, Richard; Allen Park; Pre-Law, Teaching; History; Phi Gamma Mu * Campbell, Donna Jane; Plymouth; Art; Theta Lambda Sigma; Kappa Delta Pi; Art Club * Campbell Edward * Campbell, Mary; Monroe; Early Elementary; Mixed Arts.

BEVIER, EDWARD
BEZIRIUM, BETTE
BIBBS, JAMES
BIRD, FRANCES
BIRD, JAMES
BLAZER, BARBARA

BLOOMER, ARLEN
BLOOMER, KATHRYN
BLOOMER, ROYCE
BOBICZ, EARL
BODI, IRENE
BODINE, WARD

BOHLINGER, DONALD
BOLTON, U. T.
BONDY, DUANE
BOUFFARD, ADRIEN
BOYER, FRED
BRADDON, SHIRLEY

BRADNER, JEANNE
BRADSHAW, HAROLD F.
BRANDT, DOROTHY
BRAUER, MARY LEE
BREHMER, ELMER
BRIGGS, TED

BROWN, JAMES A.
BUCCOS, RICHARD
BUCHALSKI, JOHN H.
BULLIS, RALPH C.
BULTMAN, V. JUNE
BUNN, PEGGY

BURNETT, PHYLLIS
BURNS, WILLIAM
BYROM, RICHARD
CAMPBELL, DONNA JANE
CAMPBELL, EDWARD
CAMPBELL, MARY





S E N I O R S

1 9 5 1

CARMEN, JAMES
CARPENTER, ARTHUR LLOYD
CARROTHERS, CONNIE
CARROLL, DOROTHY M.
CASE, BETTY J.
CASHMORE, MARILYN

CERVENAK, JAROSLAV
CHAMBERLIN, DONOVAN
CHMELKO, WILLIAM
CHRISTIAN, MARSHALL
CHURCH, CONNIE
CLARK, HARRY

CLARKE, PATRICIA
CLARKSON, MARJORIE
CLAY, JEAN
CLEMENTS, LOIS
CLOUGH, MADELON
CLOUSE, FERRIS E.

COOK, LARRY D.
COOPER, DONNA
COPLAS, JAMES
CORNELL, ARTHUR
COSTANZO, PAUL W.
COVINGTON, ODENA

CROSSMAN, ANN
CULLIN, BARBARA
CURRIE, JOYCE A.
CUTHBERTSON, JAMES P.
DALGETTY, ALEC D.
DANNECKER, GEORGE

DAVIS, DELORIS
DAVIS, HARRY
DAVIS, KENNETH B.
DAVIS, SYBIL
DEAN, BOB
DEISING, ARDATH

Carmen, James; Allen Park; Junior-Senior High School; History; Alpha Gamma Upsilon * Carpenter, Arthur Lloyd; Wayne; I.V.C.F.; I.R.C. * Carrothers, Connie; Detroit; Art; Art Club; Kappa Mu Delta * Carroll, Dorothy M.; Port Huron; Senior High School; Business Education; Secretary-Treasurer of Business Club; Secretary-Treasurer of Mathematics Club; History and Social Science Club; Canterbury Club * Case, Betty J.; Rochester; Recreation; W.R.A.; Physical Education Club; Women's League * Cashmore, Marilyn; Lincoln Park; Home Economics; Home Economics Club, President.

Cervenak, Jaroslav; Warren; Later Elementary; Geography; Kappa Phi Alpha; Phi Mu Alpha; Sinfonia * Chamberlin, Donovan; Ypsilanti; Junior-Senior High School; Mathematics; Sigma Tau Gamma; Mathematics; Club * Chmelko, William; Detroit; Senior High; Industrial Arts; Arm of Honor; Industrial Arts Club; History Club * Christian, Marshall; Muskegon; Junior-Senior High School; Mathematics; Mathematics Club * Church, Connie; Dearborn; Special Education; Deaf; Theta Lambda Sigma; Special Education Club; A.C.E. Treasurer; Advisory Board * Clark, Harry, Willow Run.

Clarke, Patricia; Detroit; Social Work; Sociology; Choral Union; History Club * Clarkson, Marjorie; Grand Rapids; Later Elementary; English Literature; Delta Sigma Epsilon; Women's League Advisory Board; Freshman Counsellor * Clay, Jean; Detroit; Library Science; School Library; Women's League Service Chairman * Clements, Lois; Dearborn; Physical Education; Kappa Mu Delta; W.R.A. President; Physical Education Club * Clough, Madelon; Pontiac; Early Elementary; Mixed Arts; Sigma Nu Phi; A.C.E.; Women's League Service Club; W.R.A. * Clouse, Ferris E.; Hudson; Industrial Arts; Kappa Phi Alpha; Industrial Arts Club.

Cook, Larry D.; Detroit; Administration-Supervision; Mathematics; English; Football; Track; Mathematics Club * Cooper, Donna; Marine City; Special Education; Deaf; Special Education Club * Coplas, James; Boyne City; Senior High; History; History Club * Cornell, Arthur; Gladstone; Junior-Senior High School; Mathematics; Zeta Chi Sigma * Costanzo, Paul W.; Dearborn; Teaching; Physical Education * Covington, Odena; Monroe; Early Elementary; Mixed Arts; Delta Sigma Theta; Panhellenic Council; Dance Club.

Crossman, Ann; Detroit; Special Education; Deaf and Hard of Hearing Children; Sigma Nu Phi; Pi Kappa Delta; Newman Club; Special Education Club; W.R.A. * Cullin, Barbara; Belleville; Early Elementary * Currie, Joyce A.; Dearborn; Early Elementary; Social Science; Association of Childhood Education; Natural Science Club * Cuthbertson, James P.; Pontiac; Junior-Senior High School; Economics; Sigma Alpha Delta; Pi Gamma Mu; History Club; I.R.C. Dalgetty, Alec D.; Pontiac; Business Education; Business Club * Dannecker, George; Dundee; Junior-Senior High School; History; Zeta Chi Sigma; Band; Orchestra; Choir; Music Club; History Club; Lutheran Student Club.

Davis, Deloris; Durand; Later Elementary; English; Library Club, Treas.; Pi Kappa Sigma * Davis, Harry; Brighton; Pre-Dental; Chemistry; Zeta Chi Sigma; Student Council Treasurer; Secretary of Zeta Chi Sigma * Davis, Kenneth B.; Belleville; Junior-Senior High School; History; History Club * Davis, Sybil; Ypsilanti; Later Elementary; English * Dean, Bob; Detroit; Junior-Senior High School; Chemistry; Mathematics; Kappa Phi Alpha; Cross-Country; Track; Student Council * Deising; Ardath; Bear Lake; Later Elementary.

S E N I O R S

1 9 5 1

DeKlerk, Joan; Fraser; Later Elementary; Theta Lambda Sigma * Del-
vero, Art; Dearborn; Junior-Senior High; Geography; History Club *
DeNio, Marianne; Detroit; Music; Delta Sigma Epsilon; Mu Phi Epsilon;
Choir; Choral Union * Dietrick, Kenneth L. * Dixon, Theodore;
Pre-Professional; Mathematics * Dodd, John; Detroit; Junior-Senior High
School; Natural Science; Sigma Tau Gamma; Natural Science Club.

Dolsen, Warren; St. Ignace; Junior-Senior High School; Chemistry; Mathe-
matics; Sigma Tau Gamma; Stoics; Kappa Delta Pi; Chemistry Club;
Mathematics Club * Donnelly, Irene; Allen; Physical Education; Sigma
Nu Phi; Secretary of Physical Education Club; Secretary of W.R.A. *
Doughty, Gerald; Allen Park; Junior-Senior High School; Mathematics;
Alpha Gamma Upsilon * Drake, Merle; Utica; Early Elementary *
Draper, William; Willow Run Village; Junior-Senior High School; Chemis-
try; Chemistry Club * Duff, Donald; Detroit; Physical Education; Natural
Science; Phi Delta Pi; President of Men's Union; Stoics; Kappa Delta Pi;
Varsity Football Team.

Dunn, Bruck; Lakeville; Junior-Senior High School; History; History Club *
Durfee, LeRoy E.; Ypsilanti; Industrial Arts; Industrial Arts Club *
Duszynski, Samuel; Detroit; Junior-Senior High School; Mathematics; Track
Team; Cross Country Team; Phi Delta Pi * Duszynski, Michael; Detroit;
Junior-Senior High School; Mathematics; Phi Delta Pi; Cross Country
Team; Track Team * Edwards, Joe H.; Pontiac; Junior-Senior High
School; History; Phi Delta Pi; Secretary of Phi Delta Pi * Elkins, Laura;
Auburn Heights; Junior-Senior High School; Latin.

Emerick, Ann; Ann Arbor; Instrumental Music; Band; Orchestra *
Emery, Edward; Willow Run; Later Elementary; Sigma Tau Gamma;
Science Club * Emling, Fred; Detroit; Phi Sigma Epsilon; Vice-President
of Men's Union; Basketball * Errante, John; Detroit; Senior High;
English; Phi Delta Pi; Kappa Delta Pi; Stoics; Normal News; Football *
Ey, Mildred; Buffalo, New York; Occupational Therapy; Pi Kappa Sigma;
Choral Union; Occupational Therapy Club; Canterbury Club * Fancett,
Russell; Newberry; Business Education; Business Club.

Feakalo, George; Belleville; Senior High; History; History Club; I.R.C.;
S.R.A. * Daniels, Marjie; Ann Arbor; Fine Arts; Alpha Sigma Tau;
Art Club * Fetterly, Margaret; Rochester; Occupational Therapy; Occu-
pational Therapy Club * Finnie Robert; Detroit; Senior High; History;
Newman Club; History Club; Delta Sigma Phi * Firth, Paula; Detroit;
Early Elementary; Mixed Arts; Delta Sigma Epsilon; Newman Club;
A.C.E. * Fischer, Phyllis; Dexter; Rural Administration and Super-
vision; State Limited; English; H.C.F.; I.R.C.

Fleshner, Pauline; Detroit; Music; Vocal; Music Club; Choral Union;
Orchestra; Newman Club * Flewellen, Oliver R.; Dallas, Texas; Business
Administration; Accounting; Business Club * Flory, Stanley; Mount
Clemens; Junior-Senior High; History * Forshaw, Charles; Detroit; Edu-
cation; Economics * Fortney, Margaret; Morenci; State Limited; Pi
Kappa Delta; Wesley Foundation * Fosdick, Harry; Saline; Senior High;
Physical Education; Phi Delta Pi; Basketball Team; Physical Education
Club.

DE KLERK, JOAN
DELVERO, ART
DE NIO, MARIANNE
DIETRICK, KENNETH L.
DIXON, THEODORE
DODD, JOHN

DOLSEN, WARREN
DONNELLY, IRENE
DOUGHTY, GERALD
DRAKE, MERLE
DRAPER, WILLIAM
DUFF, DONALD

DUNN, BRUCK
DURFEE, LEROY E.
DUSZYNSKI, SAMUEL
DUSZYNSKI, MICHAEL
EDWARDS, JOE H.
ELKINS, LAURA

EMERICK, ANN
EMERY, EDWARD
EMLING, FRED
ERRANTE, JOHN
EY, MILDRED
FANCETT, RUSSELL

FEAKALO, GEORGE
DANIELS, MARJIE
FETTERLY, MARGARET
FINNIE, ROBERT
FIRTH, PAULA
FISCHER, PHYLLIS

FLESHNER, PAULINE
FLEWELLEN, OLIVER, R.
FLORY, STANLEY
FORSHAW, CHARLES
FORTNEY, MARGARET
FOSDICK, HARRY





S E N I O R S

1 9 5 1

FRANCIS, CHARLES
FRAZIER, JACQUELINE
FREDE, DONNA N.
FRENTNER, VIRGINIA
FRY, DOROTHY
FRYE, HOWARD E.

Francis, Charles; Willow Village; Social Work; Sociology * Frazier, Jacqueline; Detroit; Special Education; Mentally Retarded; Alpha Kappa Alpha; King Hall Counselor; Women's League Service Chairman; King Hall Social Committee * Frede, Donna N.; Grasse Pointe Farms; Early Elementary; Theta Lambda Sigma; Editor of Aurora; Gavel and Rostrum; Dramatics Club; Normal News Board * Frentner, Virginia; Ypsilanti; Art; Art Club; History Club * Fry, Dorothy; Berkley; Special Education; Deaf; Delta Sigma Epsilon, President; Special Education Club; Modern Dance * Frye, Howard E.; Ypsilanti; Senior High; Geography; Alpha Gamma Upsilon; Christian Youth Fellowship.

FULLER, LORETHA
GABRYSIK, MARTIN JR.
GACH, HELEN
GAFFIELD, GRETCHEN
GALLUP, ALBERT
GARCIA, VIDAL

Fuller, Loretha; State Limited * Gabrysiak, Martin Jr.; Rogers City; Business Education; Senior High; Phi Sigma Epsilon; Business Club * Gach, Helen; Romeo; Early Elementary; Mixed Arts; Delta Sigma Epsilon; Association of Childhood Education; Art Club * Gaffield, Gretchen; Howard City; Special Education; Orthopedics; Alpha Sigma Tau; Community Service Club; Choral Union; Special Education Club * Gallup, Albert; Ann Arbor; Industrial Arts; Individual Arts; Industrial Arts Club; Art Club * Garcia, Vidal; Detroit; Physical Education; Kappa Delta Pi; Business Club; Spanish Club; Physical Education Club.

GARFIELD, JAMES
GARTNER, DANIEL W.
GERADA, ARTHUR J.
GIBSON, DONNA
GILLES, JOAN L.
GILLIAM, WARDELL

Garfield, James; Ypsilanti; Junior-Senior High; Geography; Phi Sigma Epsilon * Gartner, Daniel W.; Inkster; Junior-Senior High; Mathematics; Zeta Chi Sigma * Gerada, Arthur J.; Detroit; Junior-Senior High; Chemistry; Alpha Gamma Upsilon * Gibson, Donna; Wayne; State Limited; Early Elementary * Gilles, Joan L.; Plymouth; Early Elementary; Mixed Arts; Sigma Nu Phi; Student Council; Newman Club; Music Club; W.R.A. * Gilliam, Wardell; River Rouge; Later Elementary; Omega Psi Phi; Stoics; Football; Track; Mathematics Club.

GOODMAN, ELAINE M.
GOODMAN, JAROLD
GODWIN, DOUGLAS
GONSER, DOROTHEA
GORMLEY, JOAN
GRAHAM, MARBEN

Goodman, Elaine M.; Flint; Later Elementary; Mixed Arts * Goodman, Jarold; Flint; Junior-Senior High School; English and Speech; Pi Kappa Delta; English Club; Debating; Gavel and Rostrum; Conference * Godwin, Douglas; Dearborn; Junior-Senior High; Geography * Gonsler, Dorothea; Flushing; Early Elementary; Pi Kappa Sigma * Gormley, Joan; Norvell; Senior High; Mathematics; Alpha Sigma Tau; Newman Club * Graham, Marben; Detroit; Junior-Senior High; English and History; Sigma Tau Gamma; Normal News.

GRATSCH, ELMO R., JR.
GRAY, ROBERT
GRECA, MAURINE
GREEN, JAMES G.
GREENGARD, CHARLAINE
GREGGS, DORIS

Gratsch, Elmo R., Jr.; Willow Run; Industrial Arts; Phi Delta Pi; Industrial Arts Club * Gray, Robert; Addison; Junior-Senior High; Natural Science; Natural Science Club, Vice-President * Greca, Maurine; Belleville; State Limited * Green, James G.; Detroit; Senior High; History; Zeta Chi Sigma; Pi Gamma Mu; Newman Club; Student Council * Greengard, Charlaime; New York City, New York; Physical Education; W.R.A.; Physical Education Club * Greggs, Doris; Ypsilanti; Business Education; Pi Kappa Sigma; Pi Omega Pi; Business Club.

GRIFFITH, JOYCE
GRILL, GLORIA
GRIMES, JAMES
GROSSMAN, HOWARD
HAMILTON, PHANUEL
HAMILTON, R. LYNNE

Griffith, Joyce; Mt. Clemens; Junior High; English; Sigma Nu Phi; Choral Union * Grill, Gloria; Fowlerville; State Limited; W.R.A. * Grimes, James; Willow Run; Junior-Senior High; Mathematics and Physics * Grossman, Howard; Willow Run Village; Junior-Senior High; Physical Education; Phi Sigma Epsilon * Hamilton, Phaniel; Ypsilanti; Junior-Senior High; Speech; Kappa Alpha Psi; Pi Kappa Delta; Normal News; Band; Debate; Oratory; Discussion * Hamilton, R. Lynne; Belleville; History; History Club.

S E N I O R S

1 9 5 1

Fowler, Virginia E.; Garden City; Art; Fine Arts; Kappa Mu Delta; Art Club, President; Women's League Executive Board; Aurora * Fox, Jack; Ypsilanti; Pre-professional; Geography * Hanely, Beverly Jean; Flint; Early Elementary; Art * Harju, Orvid; Wakefield; High School; Industrial Arts * Harris, James B. * Harris, Robert; Colorado Springs, Colorado; Spanish; Sigma Delta Pi; Student Religious Association; I.V.C.F.; Golf.

Harrower, Donald R.; Detroit; Physical Education; Arm of Honor; Kappa Delta Pi; Sigma Delta Psi * Harrower, John A.; Detroit; Junior-Senior High; Mathematics; Arm of Honor; Mathematics Club; Track * Hartung, Joyce; Grasse Pointe; Occupational Therapy; Sigma Sigma Sigma; Modern Dance; Cataline Club; Occupational Therapy Club; Women's League * Hathaway, Dorothy; Holly; Junior-Senior High; History; History Club; Choral Union; Choir * Hatlestad, Diane M.; Davison; Business Administration; Alpha Sigma Tau; Pi Omega Pi; Kappa Delta Pi * Hauk, Beverly J.; Plymouth; Senior High; English and Speech; Pi Kappa Delta; Kappa Delta Pi; Orchestra; College Choir; Choral Union.

Hay, Patricia * Hayashida, Betsy; Honolulu, Hawaii; Occupational Therapy * Healey, Ann; Lincoln Park; Early Elementary; Mixed Arts; A.C.E. * Heesch, Marjorie; Ypsilanti; Early Elementary * Heger, Frank; Ann Arbor; Pre-Law; History; Intramural * Helppie, Charles; Detroit; Business Administration; Mathematics; Stoics.

Helppie, Dennis; Detroit; Art * Helvey, Donald; Ypsilanti; Mathematics and Chemistry * Henrich, Rita; Monroe; Business Education * Henry, Walter R.; Clarkston; Junior-Senior High; Mathematics * Hern, Janice; Brighton; Art; Art Club * Hewens, George C.; Ypsilanti; Pre-Professional; History; Pi Gamma Mu; History Club.

Higgins, Donna J.; Port Huron; Later Elementary; English; Inter-Varsity Christian Fellowship; Band * Highfield, Roderick L.; Plymouth Industrial Arts; Industrial Arts Club Wesley Foundation * Hill, Howard; Willow Run; Business Education; Kappa Delta Pi; Hockings, Robert H.; Crystal Falls; Physical Education; Physical Education Club; Phi Delta Pi * Hodge, Jean; Snover; Early Elementary; Women's League; College Choir; Wesleyan Guild * Hoffman, Margaret J.; Highland Park; Junior-Senior High; English; Alpha Sigma Tau.

Hoisington, Marion; Imlay City; State Limited; Collegiate Country Life; Service Committee * Holdridge, Thomas; Ypsilanti; Chemistry; Arm of Honor; Stoics * Holt, Marion; Yale; Senior High; Mathematics; Mathematics Club; Inter-Varsity Christian Fellowship * Hon, James; Pontiac; Industrial Arts; Industrial Arts Club; Arm of Honor * Honold, Mary Lou; Laurium; Early Elementary; Mixed Arts; Choral Union; A.C.E. * Horton, Marion; Fowlerville; Business Education; Pi Omega Pi; Business Club.

FOWLER, VIRGINIA E.
FOX, JACK
HANLEY, BEVERLY JEAN
HARJU, ORVID
HARRIS, JAMES B.
HARRIS, ROBERT

HARROWER, DONALD R.
HARROWER, JOHN A.
HARTUNG, JOYCE
HATHAWAY, DOROTHY
HATLESTAD, DIANE M.
HAUK, BEVERLY J.

HAY, BEVERLY J.
HAYASHIDA, BETSY
HEALEY, ANN
HEESCH, MARJORIE
HEGER, FRANK
HELPPIE, CHARLES

HELPPIE, DENNIS
HELVEY, DONALD
HENRICH, RITA
HENRY, WALTER R.
HERN, JANICE
HEWENS, GEORGE C.

HIGGINS, DONNA J.
HIGHFIELD, RODERICK L.
HILL, HOWARD
HOCKINGS, ROBERT H.
HODGE, JEAN
HOFFMAN, MARGARET J.

HOISINGTON, MARION
HOLDRIDGE, THOMAS
HOLT, MARION
HON, JAMES
HONOLD, MARY LOU
HORTON, MARION





S E N I O R S

1 9 5 1

HOUSHOLDER, DONALD
HUIZENGA, THEODORE
INNES, JEANETTE
JANICE, ALEXANDER J.
JELINEK, JEWEL
JOHNSON, BARBARA ANN

Housholder, Donald; Detroit; Business Education; Sigma Tau Gamma; Business Club * Huizenga, Theodore; Ann Arbor; Business Education; Arm of Honor; Inter-Fraternity Council; Pi Omega Pi; Business Club * Innes, Jeanette; Snover; State Limited; Collegiate Country Life Club * Janice, Alexander J.; Inkster; Pre-Medical and Pre-Mortuary; Natural Science; Zeta Chi Sigma * Jelinek, Jewell; Saratoga; Junior-Senior High; English * Johnson, Barbara Ann; Ypsilanti; Business Administration; Accounting; Stoics.

JOHNSON, DOROTHY
JOHNSON, ELSIE
JOHNSON, MERRY LYNN
JOHNSON, PAUL W.
JONES, BETTY
JIMERSON, LOUISE

Johnson, Dorothy; Detroit; Library Science; Alpha Kappa Alpha; Secretary of Library Club * Johnson, Elsie; Melvindale; Junior-Senior High; English; Newman Club, Secretary; English Club, President; Goodson Hall House Council * Johnson, Merry Lynn; Detroit; Senior High; Music; Voice; College Choir; Orchestra; Choral Union; Music Club * Johnson, Paul W.; Ypsilanti; Senior High; Industrial Arts; Sigma Tau Gamma * Jones, Betty; Sand Creek; State Limited; C.C.L.C. * Jimerson, Louise; Pacific; Library Science; Library Club; Choral Union; Ivy Leaf Club.

JUDSON, THEODORE W.
KACHADURIAN, ALICE
KANE, MARY
KELLEY, JAMES A.
KELLY JEANNE
KENNEDY, JOANNE

Judson, Theodore W.; Ann Arbor; Industrial Arts * Kachadurian, Alice; Garden City; Fine Arts; Art; Women's League Art Chairman; Art Club * Kane, Mary; Mount Clemens; Early Elementary; Social Science; Kappa Mu Delta * Kelley, James A.; Carleton; Physical; Chemistry; Mathematics * Kelly, Jeanne; West Branch; Physical Education; Physical Education Club; International Relations Club * Kennedy, Joanne; Ironwood; Early Elementary; Mixed Arts; Theta Lambda Sigma; A.C.E.

KEMP, KATHERINE
KERN, DONNA B.
KEYES, EVELYN
KIMBALL, KAY
KINGINGER, JO ANN
KIRCHMAN, MARGARET

Kemp, Katherine; Birmingham; Music; Piano; Vocal; Choral Union * Kern, Donna B.; Port Huron; Home Economics; Home Economics Club * Keyes, Evelyn; Jackson; Senior High; English; English Club; Newman Club * Kimball, Kay; Muskegon; Physical Education; Kappa Mu Delta; W.R.A. Board; C.Y.F.; Physical Education Club * Kinginger, Jo Ann; Dearborn; Physical Education; Sigma Nu Phi; W.R.A.; Dorm Counselor * Kirchman, Margaret; Bay City; Occupational Therapy; Occupational Therapy Club; Newman Club.

KITHAS, PETE
KNOBLAUCH, BARBARA
KOEBBE, WILLIAM
KOKKALES, NICHOLAS
KORDATZKY, VIRGINIA
KOVITZ, MARGARET

Kithas, Pete; River Rouge; Administration and Supervision of Schools; History; Arm of Honor; History Club * Knoblauch, Barbara; Morenci; Senior High; Music; Mu Phi Epsilon; Music Club; Orchestra; Band; Choral Union * Koebbe, William; Saline; Junior-Senior High; Geography * Kokkales, Nicholas; Ann Arbor; Industrial Arts * Kordatzky, Virginia; Fenton; State Limited * Kovitz, Margaret; Linden; Home Economics; Kappa Delta Pi; Home Economics Club; Vice-President.

KRABILL, ROBERT
KRAUSE, CARL K.
KRAWCZAK, NORMAN L.
KRUPA, ANN E.
KUECHLE, DOUGLAS
KUHN, KATHRYN L.

Krabill, Robert; Adrian; Junior-Senior High; Mathematics * Krause, Carl K.; Mount Clemens; Junior Senior High; English; Sigma Alpha Delta Inter-Fraternity Council * Krawczak, Norman; Saginaw; Physical Education; Phi Sigma Epsilon; Varsity Football; Physical Education Club * Krupa, Ann E.; Smiths Creek; State Limited; Newman Club; Collegiate Country Life Club * Kuechle, Douglas; Detroit; Junior-Senior High; History; Alpha Gamma Upsilon; Student Council * Kuhn, Kathryn L.; Gregory; State Limited.

S E N I O R S

1 9 5 1

Kureth, Elwood; Wyandotte * La Duke, Edwin; Lincoln Park; Freshmen-Senior High School; Economics * La Fleur, Margaret; Detroit; Senior High School; Spanish; Women's League Executive Board; Stoics; Kappa Delta Pi; Goodison Hall Senior Counsellor * Laing, Dorothy; Ypsilanti; Early Elementary; Arts Group; Stoics * Lambert, Patricia; Escanaba; Special Education; Oral Deaf; Special Education Club President * Lamoreaux, Leona; St. Ignace; Physical Education; Physical Education Club; W.R.A. Board Member.

Landberg, Arlene; Adrian; Early Elementary and State Limited; Mixed Arts; Delta Sigma Epsilon; Association of Childhood Education * Lane, Stephen; Ann Arbor; Senior High School; Geography; Sigma Tau Gamma * Lara, Dolores; Royal Oak; Special Education; Deaf; Special Education Club * Lawrence, Jack; Ypsilanti; Physical Education; Arm of Honor * Lawrence, Jeanette; Walled Lake; State Limited; Collegiate Country Life Club * Learmonth, Christine; Flint; Special Education; Deaf; Special Education Club.

Lehman, Kenneth; Sault Ste. Marie; Junior-Senior High School; Mathematics; Mathematics Club; Art Club * Lemon, Marion; Highland Park; Early Elementary; Mixed Arts; Alpha Gamma Alpha; Christian Youth Fellowship * Lemus, Ferdinand; San Antonio, Texas; Mathematics; Newman Club; Business Club * Leonard, Robert; Mt. Clements; Pre. Dental; Biology; Gavel and Rostrum President; Chemistry Club; Newman Club; Debate * Lieckfield, Ralph; Detroit; Industrial Arts; Phi Delta Pi; Industrial Arts Club * Lindholm, Norma; Ann Arbor; Early Elementary; English.

Lintner, Bill; Detroit; Junior-Senior High School; Mathematics; Mathematics Club; Track Club; Cross Country * Lisowski, Raymond; Cleveland, Ohio; Industrial Arts; Alpha Gamma Upsilon; Newman Club; Industrial Arts Club * Lott, Georgiana; Fowlerville; Later Elementary * Loughry, Marti; Detroit; Early Elementary; Mixed Arts; Kappa Mu Delta; Advisory Board * MacDonald, Janet; North East, Pennsylvania; Occupational Therapy; Occupational Therapy Club * Mackelwich, Albert; Flint; Senior High School; Mathematics; Mathematics Club.

Madden, Rosemary; Dearborn; Early Elementary; Social Studies; Sigma Sigma Sigma; Newman Club * Madison, Shirley; Detroit; Later Elementary; Sigma Sigma Sigma, Vice-President; Women's League Executive Board; All College Social Committee; Association Childhood Education * Makolin, Albert; Calumet; Junior-Senior High School; History; History Club President; Pi Gamma Mu Vice-President; Choral Union; Student Religious Association; Lutheran Students Association * Mang, Joe; Detroit; Senior High School; English; Phi Delta Pi; English Club; Newman Club; I.F.C. * Manikas, John; Ypsilanti; Speech; Dramatics * Manko, Walter; Detroit; Junior-Senior High School; Natural Science; Zeta Chi Sigma; Normal News Editor.

Manning, Frances; Willow Run; Early Elementary * Maples, Thelma; Dearborn * Marion, Janice; Swartz Creek; State Limited * Markell, Joan; Port Huron; Early Elementary; Soc. Assembly Committee * Mason, Clark; Belleville; Business Administration * Mason, Mildred; Wayne; Art; Kappa Mu Delta; Art Club.

**KURETH, ELWOOD
LA DUKE, EDWIN
LA FLEUR, MARGARET
LAING, DOROTHY
LAMBERT, PATRICIA
LAMOREAUX, LEONA**

**LANDBERG, ARLENE
LANE, STEPHEN
LARA, DOLORES
LAWRENCE, JACK
LAWRENCE, JEANETTE
LEARMONTH, CHRISTINE**

**LEHMAN, KENNETH
LEMON, MARION
LEMUS, FERDINAND
LEONARD, ROBERT
LIECKFIELD, RALPH
LINDHOLM, NORMA**

**LINTNER, BILL
LISOWSKI, RAYMOND
LOTT, GEORGIANA
LOUGHRY, MARTI
MAC DONALD, JANET
MACKELWICH, ALBERT**

**MADDEN, ROSEMARY
MADISON, SHIRLEY
MAKOLIN, ALBERT
MANG, JOE
MANIKAS, JOHN
MANKO, WALTER**

**MANNING, FRANCES
MAPLES, THELMA
MARION, JANICE
MARKELL, JOAN
MASON, CLARK
MASON, MILDRED**





S E N I O R S

1 9 5 1

MATSOS, HARRY
MATTHEWS, ROBERT
MAXWELL, CHAPMAN
McCAMLEY, ANN
McCARDLE, ANN
McCARY, BEVERLY

McCAULEY, PATRICK
McHANEY, JEAN
McMAHON, LAMBERT
McMILLAN, PETER
McMULLAN, WYNN
McMURRAY, JOAN

McNALLY, HOWARD
MEADE, EDWARD
MEAKER, JOAN
MEAKER, MERRITT
MEINERT, MARTHA
MERTINS, PATRICIA

MESSMORE, JAMES
METTERT, WILLIAM
MEYER, EDWIN
MEYER, MARGARET
MEYN, FREDRICK
MILLER, BERNARD

MILLER, MIGNON
MILLER, WILLIAM
MILLIN, AGNES
MILLS, JOHN
MINKOFF, HELEN
MITCHELL, FAY

MOFFAT, JOHN
MOHRLOCK, PATRICIA
MORAN, JOANNE
MORRIS, ELIZABETH
MORRISON, DONALD
MUDGE, RUTHANN

Matsos, Harry; Detroit; Business Education * **Matthews, Robert**; Ypsilanti; Junior-Senior High School; Natural Science; Kappa Phi Alpha; Canterbury Club; Natural Science Club * **Maxwell, Chapman**; Jackson; Junior-Senior High School; History; History Club * **McCamley, Ann**; Flint; Early Elementary; Newman Club * **McCardle Ann**; Crosswell; State Limited * **McCary, Beverly**; Romulus; State Limited; Choral Union.

McCauley, Patrick; Gladstone; Senior High School; History; Sigma Tau Gamma; History Club; Pi Gamma Mu; Kappa Delta Pi; Newman Club * **McHaney, Jean**; Flint; State Limited; Normal News * **McMahon, Lambert**; Detroit; Special Education; Psychology; Alpha Gamma Upsilon; Newman Club; Special Education Club * **McMillan, Peter**; Willow Run; Physical Education; Phi Sigma Epsilon * **McMullan, Wynn**; Belleville; Later Elementary * **McMurray, Joan**; Saginaw; Physical Education; Theta Lambda Sigma; Physical Ed. Club; W.R.A.

McNally, Howard; Belleville; Physical Education; Phi Delta Phi * **Meade, Edward**; Belding; Music; Sigma Tau Gamma; Sinfonia; Newman Club; Choir; Music Club; Choral Union * **Meaker, Joan**; Willow Run; Early Elementary; Alpha Sigma Tau * **Meaker, Merritt**; Willow Run; Physical Education * **Meinert, Martha**; Flint; Junior-Senior High School; Mathematics * **Mertins, Patricia**; Ann Arbor; Early Elementary.

Messmore, James; Flint; Physical Education * **Mettert, William**; Ann Arbor; Junior-Senior High School; Mathematics; Math Club * **Meyer, Edwin**; Detroit; Social Work; Sociology * **Meyer, Margaret**; Milwaukee, Wisconsin; Occupational Therapy; Alpha Sigma Tau; Occupational Therapy Club * **Meyn, Frederick**; Detroit; Special Education; Partially Sighted; Kappa Phi Alpha; Special Education Club * **Miller, Bernard**; Dearborn; Business Education; Kappa Phi Alpha; All College Social Committee; Business Club, President; Varsity Track.

Miller, Mignon; Detroit; Elementary Music; Mu Phi Epsilon; Choral Union; Choir; Women's League Executive Board; Music Club * **Miller, William**; Ypsilanti; Junior-Senior High School; Natural Science; Natural Science Club * **Millin, Agnes**; Virgin Islands; Junior-Senior High School; Natural Science; Alpha Kappa Alpha * **Mills, John**; Willow Run; Industrial Arts; Industrial Arts Club * **Minkoff, Helen**; Farrell, Pennsylvania; Music; Band; Orchestra; Choral Union; Music Club; Orthodox Club * **Mitchell, Fay**; Ypsilanti; Early Elementary; Alpha Sigma Tau.

Moffat, John; Detroit; Senior High School; Geography; Pi Gamma Mu; I.R.C.; History Club; Natural Science Club; Wesley Foundation * **Mohrlock, Patricia**; Chelsea; Early Elementary; Alpha Sigma Tau; A.C.E. * **Moran, Joanne**; Detroit; Junior-Senior High School; English; Sigma Sigma Sigma; English Club * **Morris, Elizabeth**; Ann Arbor; Junior-Senior High School; English; Delta Sigma Theta; Off-Campus Women * **Morrison, Donald**; Willow Run; Senior High School; Chemistry * **Mudge, Ruthann**; Peru, Illinois; Art; Art Club.

S E N I O R S

1 9 5 1

Murray, William; Detroit; Business Administration; Alpha Gamma Upsilon * Muszynski, Dolores; Dearborn; Later Elementary; History Club; A.C.E. * Myers; Phylliss; Sand Creek; State Limited; C.C.L.C. * Nanry, Marilyn; Ann Arbor; Junior-Senior High School; English; Off-Campus Women's Club; Sec.-Treas. of English * Nauman, Barbara; Detroit; Library; Science * Nebel, Nan; Ypsilanti; Junior-Senior High School; English; Sigma Sigma Sigma; English Club; History Club; W.R.A.

Nevils, Catherine; Detroit; Music; Alpha Kappa Alpha; Dance Club; Choral Union * Newman, Sally Jane; Ann Arbor; Art; Theta Lambda Sigma; Art Club; Newman Club * Newsom, Bernadine; Detroit; Physical Education; Delta Sigma Theta; Women's League Secretary; W.R.A. Vice-President; Catalina Club Secretary; Dance Club; Physical Education Club * Nicolia, Paul; Detroit; Music; Phi Mu Alpha; Sinfonia; Music Club; Choral Union; Wesley Foundation * Norton, Hanna Toni; Ann Arbor; Occupational Therapy; Occupational Therapy Club * Nuernberger, Joyce; Detroit; Junior-Senior High School; English; Sigma Sigma Sigma; Secretary of Senior Class; English Club; Newman Club; President of Goodison Hall.

Nyberg, Charlotte; Ironwood; Early Elementary; Choral Union * Oakes, Ruth; Ypsilanti; Early Elementary; Kappa Mu Delta; Women's League President; Stoics; Christian Youth Fellowship * O'Connor, Patrick; Birmingham; Senior High School; Mathematics; Phi Sigma Epsilon * Olive, Patricia; Gladstone; State Limited; Collegiate Country Life Club * Oliver, Patti; Pleasant Ridge; Early Elementary * O'Lynnger, Harold; Flat Rock; Pre-Law.

Omoum, Hossein; Teheran, Persia; Special * Orr, Ronald; Ferndale; History * Ott, Marjorie; Adrian; Business Education; Delta Sigma Epsilon; Business Club * Pardee, Bonnie Jean; Mt. Morris; Early Elementary * Patrick, Joseph; Wayne, Pre-Med * Paul, Shirley; Highland Park; Early Elementary; Sigma Sigma Sigma; A.C.E.; President of Jones Hall.

Penn, Edith; Detroit; Senior High School; Latin; Alpha Kappa Alpha * Peters, Richard; Ypsilanti; Music Education; Phi Mu Alpha; Sinfonia; Band; Orchestra * Petittren, Vincent; Mt. Clement; Junior-Senior High School; Biology; Gavel and Rostrum; Debating and Discussion Club * Pilla, Carl; Dearborn; Junior-Senior High School; Geography; Pi Gamma Mu * Plamp, Jack; Muskegon; Junior-Senior High School; Mathematics * Plasters, Charles; Willow Run Village; Junior-Senior High School; Chemistry and Social Science.

Platt, Joan; Ypsilanti; Fine Arts * Pochodylo, Eleanor; Port Huron; Junior-Senior High School; History; Newman Club; Choral Union; History Club * Pollock, James; Belleville; Junior-Senior High School; Chemistry * Pomnichowski, Alex; Wyandotte; Business Education; Phi Delta Pi; Pi Omega Pi; Kappa Delta Pi; Newman Club; Choral Union; Student Council; Business Club; Varsity Tennis * Porter, David * Pozzi, Joseph; Solvay, New York; Pre-Dental; Alpha Gamma Upsilon; Student Court; Secretary of Munson Hall.

MURRAY, WILLIAM
MUSZYNSKI, DOLORES
MYERS, PHYLLISS
NANRY, MARILYN
NAUMAN, BARBARA
NEBEL, NAN

NEVILS, CATHERINE
NEWMAN, SALLY JANE
NEWSOM, BERNADINE
NICOLIA, PAUL
NORTON, HANNA TONI
NUERNBERGER, JOYCE

NYBERG, CHARLOTTE
OAKES, RUTH
O'CONNOR, PATRICK
OLIVE, PATRICIA
OLIVER, PATTI
O'LYNNGER, HAROLD

OMOUM, HOSSEIN
ORR, RONALD
OTT, MARJORIE
PARDEE, BONNIE JEAN
PATRICK, JOSEPH
PAUL, SHIRLEY

PENN, EDITH
PETERS, RICHARD
PETITDREN, VINCENT
PILLA, CARL
PLAMP, JACK
PLASTERS, CHARLES

PLATT, JOAN
POCHODYLO, ELEANOR
POLLOCK, JAMES
POMNICHOWSKI, ALEX
PORTER, DAVID
POZZI, JOSEPH





S E N I O R S

1 9 5 1

PULS, VERNA
PURDELL, PHILIP
PYKARY, THOMAS
QUICK, JOYCE
RAYBURN, WENDELL
REASON, SHIRLEY

REDMAN, JANE
REDMOND, SHIRLEY
REGETZ, GEORGE
REID, DAVID
REYNOLDS, JOHN
REYNOLDS, ROBERT

RICHERT, LORRAINE
RIDDLE, BETTY JO
ROBERTS, JOHN
ROBERTSON, LYL
ROBINSON, HOWARD
ROESKE, WALLACE

ROGERS, LAWRENCE
ROHRER, GEORGE
ROSEGART, JOAN
RUPPE, RUDY
RUSH, LUCILE
RUSSELL, DONALD

SANDER, BARBARA
SAUVAGE, LAWRENCE
SAWYER, KATHLEEN
SCHELAWSKE, MURIEL
SCHLANDERER, MIDGE
SCHMIDT, BEVERLY JEAN

SCHOENHUBER, IRMENGARD
SCHUCH, LEO
SCHULZ, EDWARD
SEEGER, RAYMOND JR.
SHADFORD, ROSEMARY
SHANNON, NANCY

Puls, Verna; Fraser; State Limited; Natural Science Club; Collegiate Country Life Club * Purdell, Philip; Ann Arbor; Chemistry and Mathematics * Pykary, Thomas; Detroit; Junior-Senior High School; Mathematics; Phi Kappa Upsilon * Quick, Joyce; Newport; Later Elementary; Treasurer of Women's League; Wesley Foundation; Pi Gamma Mu; Kappa Delta Pi * Rayburn, Wendell; Detroit; Junior-Senior High School; Natural Science; Kappa Alpha Psi; Natural Science Club; History Club * Reason, Shirley; Pinckney.

Redman, Jane; Morenci; Public School Music; Music Club; Cheerleader; U.P.; Student Council; Redmond, Shirley; Port Huron; State Limited; Community Service; W.R.A. * Regetz, George; Ypsilanti; Junior-Senior High School; Chemistry * Reid, David; Detroit; Junior-Senior High School; Geography * Reynolds, John; Ann Arbor; Junior-Senior High School; History * Reynolds, Robert; Ann Arbor; History.

Richert, Lorraine; Bloomfield Hills; Early Elementary; Theta Lambda Sigma; Newman Club; A.C.E. * Riddle, Betty Jo; Racine, Wisconsin; Natural Science; Natural Science Club; W.R.A. * Roberts, John; Detroit; Physical Education; Phi Sigma Epsilon; I.F.C.; Physical Education Club; Senior Executive Board * Robertson, Lyl; Birmingham; Senior High School; English; Phi Delta Pi President * Robinson, Howard; Detroit; Junior-Senior High School; History; Alpha Gamma Upsilon * Roeske, Wallace; Rogers City; Junior-Senior High School; Chemistry.

Rogers, Lawrence; Midland; Industrial Arts; President of Industrial Arts Club; German Club; Canterbury Club * Rohrer, George; Flint; Later Elementary; History Club * Rosegart, Joan; Pontiac; State Limited; Inter-Varsity Christian Fellowship; W.R.A.; Collegiate County Club * Ruppe, Rudy; Detroit; Pre-professional * Rush, Lucile; Vestaburg; Library Club; Women's League * Russell, Donald; Dearborn; Later Elementary; History Club.

Sander, Barbara; Ravenna, Ohio * Sauvage, Lawrence; Willow Run; Administration and Supervision; Kappa Phi Alpha * Sawyer, Kathleen; Vassar; Special Education * Schelawske, Muriel; Detroit * Schlanderer, Midge; Grand Rapids; Early Elementary; Delta Sigma Epsilon; Choir; Choral Union; King Dorm House Council * Schmidt, Beverly Jean; Niles; Junior-Senior High School; Mathematics; Theta Lambda Sigma; Kappa Delta Pi; Stoics; Math Club; Aurora Board.

Schoenhuber, Irmengard; Munich, Germany; Later Elementary * Schuch, Leo; Saginaw; Industrial Arts; Track; Newman Club; Lettermen's Club; Industrial Arts Club * Schulz, Edward; Detroit; Physical Education; Phi Sigma Epsilon; Phys. Ed. Club * Seeger, Raymond, Jr., Ann Arbor; Junior-Senior High School; Mathematics * Shadford, Rosemary; Ann Arbor; Social Work; Sigma Sigma Sigma * Shannon, Nancy; Willow Village; Special Education; Sigma Sigma Sigma; Kappa Delta Pi.

S E N I O R S

1 9 5 1

Shannon, Richard; Lawrence, Kansas; Junior-Senior High School; History and Sociology * Sharp, Ralph; Ann Arbor; Natural Science; Sigma Alpha Delta; Pi Kappa Delta; Debate * Shears, Ollene; Coopersville; Music; Mu Phi Epsilon; Music Club; Choir; Choral Union; Wesley Foundation * Shurmur, Doris; Wyandotte; Early Elementary; A.C.E. * Silsby, Sanford; Ypsilanti; Junior-Senior High School; History; Phi Delta Pi; Veterans Club; Men's Union; Stoics; Pi Gamma Mu * Sinclair, Vivien; Dearborn; Library Science.

Sischo, Beverly; Yale; State Limited; Pi Kappa Sigma; Modern Dance Club; Collegiate Country Club * Siran, Nan; Ann Arbor; Senior High School; History; Choral Union * Slaker, Dick; Detroit; High School; Music; Sigma Tau Gamma; Phi Mu Alpha; Choir; Choral Union; Music Club * Smallidge, Joan; Ypsilanti; Special Education; Sigma Sigma Sigma; Canterbury Club * Smaltz, Naomi; Pontiac; Junior-Senior High School; English * Smith, Alice; Detroit; Physical Education; Theta Lambda Sigma; W.R.A.; Physical Education Club.

Smith, Betty Lou; Ann Arbor; Special Education; Pi Kappa Sigma; Spec. Ed. Club * Smith, Mark; Ann Arbor; Junior-Senior High School; Natural Science; Sigma Tau Gamma * Smith, Marwin; Plymouth; Junior-Senior High School; Natural Science; Zeta Chi Sigma * Smith, Richard; Ypsilanti; Physical Education—Secondary Schools; Phi Delta Pi; Football * Smoker, David; Coldwater; Junior-Senior High School; Latin; Phi Sigma Epsilon; Newman Club * Smaden, John; Ann Arbor; Geography and History; Pi Gamma Mu.

Soldan, Larry; Ypsilanti; Physical Education; Phi Delta Pi * Sparr, Mary; St. Clair Shores; Music; Choral Union; College Choir; Music Club; Modern Dance Club * Spencer, Robert; South Lyon * Spencer, Rosemary; South Lyon * Spierling, David; Detroit; Senior High School; Mathematics; Canterbury Club; Math Club; German Club * Stamos, Rosemary; Armada; Art; Theta Lambda Sigma; Art Club; Newman Club.

Stanbury, Donald; Royal Oak; Junior-Senior High School; History; Sigma Tau Gamma; History; Club * Stanbury, Harry; Royal Oak; Junior-Senior High School; History; Phi Sigma Epsilon; History Club * Stanford, Margaret; Detroit; High School; Kappa Delta Pi; Chemistry Club; Natural Science Club; Square Dance Club * Starks, Winso; Belleville; Later Elementary * Steele, Edward; Manchester; Physical Education; Physical Education Club; Natural Science Club; College Choir * Stefanski, Frederick; Ann Arbor; Junior-Senior High School; Chemistry and Mathematics.

Stein, Alberta; Ann Arbor; Early Elementary; Pi Kappa Sigma * Stephens, Joyce; Brighton; Physical Education; Kappa Delta Pi; W.R.A. Board; Physical Education Club; Modern Dance Club; Catalina Club * Steve, Jim; Brighton; Junior-Senior High School; Natural Science; Sigma Tau Gamma; Band * Stevens, Mary Lou; Ypsilanti; Music; Kappa Mu Delta; Orchestra; Music Club; Canterbury Club * Stuart, Thomas; Berkley; Business Administration; Arm of Honor; Business Club * Stuthers, Phyllis; Roseville; Special Education; Special Ed. Club; Stoics.

SHANNON, RICHARD
SHARP, RALPH
SHEARS, OLLENE
SHURMUR, DORIS
SILSBY, SANFORD
SINCLAIR, VIVIEN

SISCHO, BEVERLY
SIRAN, NAN
SLAKER, DICK
SMALLIDGE, JOAN
SMALTZ, NAOMI
SMITH, ALICE

SMITH, BETTY LOU
SMITH, MARK
SMITH, MARWIN
SMITH, RICHARD
SMOKER, DAVID
SMADEN, JOHN

SOLDAN, LARRY
SPARR, MARY
SPENCER, ROBERT
SPENCER, ROSEMARY
SPIERLING, DAVID
STAMOS, ROSEMARY

STANBURY, DONALD
STANBURY, HARRY
STANFORD, MARGARET
STARKS, WINSO
STEELE, EDWARD
STEFANSKI, FREDERICK

STEIN, ALBERTA
STEPHENS, JOYCE
STEVE, JIM
STEVENS, MARY LOU
STUART, THOMAS
STUTHERS, PHYLLIS





S E N I O R S

1 9 5 1

SUSSEX, EARL
STEPHENSON, LILA
SUTTON, NANCY
TABOR, K. FRANK
TAFT, HOWARD
TALLEY, HARRY

Sussex, Earl; Detroit; History Club; Sigma Tau Gamma * Stephenson, Lila; Spring Arbor * Sutton, Nancy; Detroit; Special Education; Sigma Sigma Sigma; President of All College Social Committee; Captain of Cheerleaders; Special Education Club; Student Council Representative * Tabor, K. Frank; Willow Run Village; Industrial Arts; Industrial Arts Club; Kappa Phi Alpha * Taft, Howard; Mt. Clemens; Industrial Arts * Talley, Harry; Flat Rock; Junior-Senior High School; Mathematics.

TAROLLI, JOHN
TAYLOR, JEAN
THEORET, MARIE
THOMPSON, JAMES W.
TOOLEY, RICHARD
TSCHIRHART, WILLIAM

Tarolli, John; Solvay, New York; Sigma Tau Gamma * Taylor, Jean; Ypsilanti; Delta Sigma Epsilon; Art Club * Theoret, Marie; Gladstone; Newman Club * Thompson, James W.; Pontiac; Alpha Gamma Upsilon * Tooley, Richard; Wayne; Mathematics Club * Tschirhart, William; Milan; Phi Delta Pi; Newman Club; Math Club.

TUCKER, DORIS
TUCKERMAN, MARY
TUFER, MARIANNE
TUPPER, BEVERLY
TURNER, NADINE
TUTTLE, CONNIE

Tucker, Doris; Romeo; Collegiate Country Life * Tuckerman, Mary; Cement City * Tuffer, Marianne; Dearborn; Sigma Nu Phi; Math Club; King Hall—Treasurer * Tupper, Beverly; Dexter; Pi Kappa Sigma * Turner, Nadine; Dundee; Natural Science Club; Collegiate Country Life Club * Tuttle, Connie; Detroit; Delta Sigma Epsilon; Campus Sister; Newman Club.

UHLIANUK, HARRY
ULMER, ABRAHAM
UNGER, BARBARA
UPTHEGROVE, CATHERINE
VANDECAR, LILA
VASSOFF, GEORGE

Uhlianuk, Harry; Armada; Christian Youth Fellowship * Ulmer, Abraham; Detroit; Omega Psi Phi; Normal News; Track Team; Choral Union * Unger, Barbara; Dearborn; Kappa Mu Delta; History Club; Pan Hellenic Council; Senior Class Treasurer * Upthegrove, Catherine; Ypsilanti * Vandecar, Lila; Belleville; Collegiate Country Life Club * Vassoff, George; Ypsilanti.

VASSOFF, MARGARET
VERHOEVEN, MARY ELIZABETH
VERSCHAEVE, ARTURA
VICKS, STAN
VOWELL, BILLY
VOYVODIC, MARGARET

Vassoff, Margaret; Math Club * Verhoeven, Mary Elizabeth; Monroe; Newman Club; Collegiate Country Life Club; Executive Board—Women's League * Verschaeve, Artura; Northville; Art Club * Vicks, Stan; Fraser; History Club * Vowell, Billy; Ann Arbor * Voyvodic, Margaret, Goodrich.

VUILLEMOT, MARGERY
WALCOTT, GERALD
WALDEN, RICHARD
WALLACE, JOANNE G.
WALTER, ANN
WARD, DONNA

Vuillemot, Margery; Royal Oak; English Club; Association for Childhood Education; Orchesis * Walcott, Gerald; River Rouge * Walden, Richard; Plymouth; Phi Sigma Epsilon; Football * Wallace, Joanne G.; Wayne; Art Club * Walter, Ann; Delta Sigma Epsilon; Occupational Therapy Club * Ward, Donna; Belleville.

S E N I O R S

1 9 5 1

Ward, Richard; Saginaw; Alpha Gamma Upsilon; Pi Gamma Mu; Newman Club * Wargo, Joe; Flint; Phi Delta Pi; Basketball * Warner, Glorianne; Detroit; Normal News; English Club; Association for Childhood Education; History Club * Wasielewski, Wally; Cheerleader; History Club; Newman Club * Wealch, Georgia W.; Ann Arbor * Weigle, Peggy Irwin; Ishpeming; Mu Phi Epsilon; College Westminster Organization; Kappa Delta Pi; Stoic Club; Choir; Choral Union.

Wells, Robert; Belding; Kappa Phi Alpha;—sec't.; Men's Union—sec't.; Munson Hall Council; Natural Science Club * West, Charles H.; Flint; Kappa Phi Alpha; Industrial Arts Club—treas.; History Club; Mathematics Club * Westphal, Audrey M.; Ecorse; History Club; English Club; Modern Dance; I.R.C. * Wheeler, Philip; Willow Village * Wichterman, James; Detroit; Phi Delta Pi; Student Council—pres.; Football—capt. * Wiese, Ralph W.; Royal Oak; Student Council; Math Club.

Williston, Alice; Highland Park; Sigma Sigma Sigma; A.C.E. * Wilmot, Margaret; Pontiac; Kappa Mu Delta; A.C.E. * Wilson, John; Dearborn * Wilson, Louisa; Tecumseh; Sigma Nu Phi—v.pres.; Music Club; W.R.A.; A.C.E.—pres. * Wilson, Robert L.; Ypsilanti; Phi Mu Alpha; Wesley Foundation * Wilson, Stuart; Plymouth.

Winn, Rose; Ecorse; Pi Kappa Sigma; Spanish Club; Math Club * Winter, Helen; Pontiac; W.R.A.; Physical Education Club; Modern Dance Club * Winters, Harold; Jackson; Natural Science Club * Wise, Jack; Melvindale; Phi Delta Pi; Physical Education Club * Witbeck, Donald R.; Plymouth * Woodruff, Frank D.; Inkster; Industrial Arts Club.

Woods, Lois; Port Huron; English Club; History Club * Wozniak, Dan E.; Detroit; Phi Sigma Epsilon * Wozniak, Eugene; Detroit; Natural Science Club * Yankee, Kenneth; Melvindale * Yelch, Kathleen; Kappa Delta Pi * Young, David S.; Detroit; Phi Sigma Epsilon; Aurora—Bus. Mgr.; Normal News.

Zellman, Walter; Detroit * Ziegler, Lois; Royal Oak; Sigma Nu Phi; Choir; Choral Union * Weir, August; St. Clair Shores * Black, Stanley; Hamtramck * Doenges, Thomas; Ypsilanti.

WARD, RICHARD
WARGO, JOE
WARNER, GLORIANNE
WASIELEWSKI, WALLY
WEALCH, GEORGIA W.
WEIGLE, PEGGY IRWIN

WELLS, ROBERT
WEST, CHARLES H.
WESTPHAL, AUDREY M.
WHEELER, PHILIP
WICHTERMAN, JAMES
WIESE, RALPH W.

WILLISTON, ALICE
WILMOT, MARGARET
WILSON, JOHN
WILSON, LOUISA
WILSON, ROBERT L.
WILSON, STUART

WINN, ROSE
WINTER, HELEN
WINTERS, HAROLD
WISE, JACK
WITBECK, DONALD R.
WOODRUFF, FRANK D.

WOODS, LOIS
WOZNIAK, DAN E.
WOZNIAK, EUGENE
YANKEE, KENNETH
YELCH, KATHLEEN
YOUNG, DAVID S.

ZELLMAN, WALTER
ZIEGLER, LOIS
WEIR, AUGUST
BLACK, STANLEY
DOENGES, THOMAS





Doris Eakle, secretary; Milo Danzeisen, president; Mr. Edmund Goings, faculty advisor; Glen Goerke, vice-president; Donald Ross, treasurer.

CLASS OF '52

"Anything worth getting is worth fighting for and anything worth doing is worth doing well." This is the code under which the class of 1952 has operated since their arrival here at Michigan Normal in September of 1948.

Under the capable leadership of Milo Danzeisen, President; Glen Goerke, Vice-President; Doris Eakle, Secretary; and Don Ross, Treasurer, the Junior Class turned in a fine record. This school year 1950-51 started with a mild explosion for the Juniors and gradually built up to the unforgettable J-Hop venture.

In spite of weeks of hesitation, uncertainty and worry the 1951 J-Hop committee headed by Betty Keller and Jim Gillster came through with a very successful dance. Denying tradition the dance was held in the gym instead of the Union and with the elaborate Greek motif decorations one could hardly tell the difference.

When the Juniors set the goal for ticket sales at 400, tremendous scepticism was voiced, but with unceasing determination the class staged such an elaborate publicity campaign that they not only met their goal but topped it with an extra one. This feat gave them the title "The Little Class That Could."

The wire voice recording booth at the All-Campus Christmas Party and the Junior-Sophomore picnic were the other two big events on the calendar of this year's Junior Class. A vote of thanks is to be extended to Mr. Goings, who as sponsor helped the class through a very successful year.



Aber, Rosemarie; Wyandotte
 Allen, Mary Lou; Detroit
 Anderson, Thomas; Brighton
 Andrus, Dolores; Homiramck
 Austen, Carley; Ypsilanti
 Barenow, Nancy; Ypsilanti
 Beeman, Patty; Detroit



Berkey, Joe; Detroit
 Bernard, Sylvane; Detroit
 Bertson, Helen J.; Ypsilanti
 Black, L. Thomas; Detroit
 Blomeley, Phyllis; Ironwood
 Bolla, Helen; Lincoln Park
 Born, Evada; Belleville



Brandt, Ellen; Howell
 Bridges, William; Lincoln Park
 Brown, Jerry; Detroit
 Brown, Sally Ann; Detroit
 Bucek, Margaret, Hallettsville
 Buchholz, Richard; Toledo
 Bullis, Russell; Ypsilanti



Burt, Barbara; Gibraltar
 Busch, Samuel; Inkster
 Butler, Sally Ann; Detroit
 Buxton, Clyde; Inkster
 Cabbage, Moyné; Milan
 Cameron, Jane; Decker
 Campbell, Don; Ecorse



Case, William A.; Saginaw
 Clay, Opal; Ypsilanti
 Cocco, Vic; Crystal Falls
 Coleman, John; Holly
 Cook, Mary; Ortonville
 Covington, Jaunita; Monroe
 Crudden, Shirley, New
 Baltimore



Curlett, James; Detroit
 Darbyshire, Gloria; Detroit
 Dickson, Melvin; Willow Run
 Digon, Helen; Ferndale
 Domanke, Eugene; Wayne
 Donahoe, Thomas; Howell
 Dornbos, Richard D.; Muskegon



Drew, Jack; Wayne
 Duffy, Nancy; Saginaw
 Dulac, Wallace; Rogers City
 Dunn, Nancy; Jackson
 Eakle, Doris; Milford
 Ellis, Donald; St. Clair
 Elston, Mary Alice; Flint



Eurek, Barbara; St. Charles
 Faust, Marg; Detroit
 Ferguson, James; Ypsilanti
 Fiandt, R. Bruce; Alpena
 Finkbeiner, Joyce; Ann Arbor
 Finn, Terry; Detroit
 Feeming, Al; Detroit



Fleming, Rosemary; Dearborn
 Folsom, Marie; Otter Lake
 Francis, Shirley; Willow Village
 Freil, Claude; Detroit
 Frew, William M.; Wyandotte
 Gauss, Betty; Fairview Park
 Gegus, Shirley; Monroe





George, Ann; Allen Park
 Geyer, Kenneth; Cement City
 Giordano, Enrico
 Glunz, Nancy Ellen; Detroit
 Goerke, Glenn; Allen Park
 Galyzniak, Martha Jane;
 Willow Village
 Gourd, Mary; Dearborn



Graham, Hugh J.; Pontiac
 Graham, Lawrence; Detroit
 Green, Caro Lyn, Plymouth
 Green, Lawrence; Plymouth
 Grove, Gerald; Dearborn
 Gurry, Susanne, Detroit
 Hamilton, Wilma; Almont



Harris, Thomas; Gary, Indiana
 Hawarny, Raymond; Milan
 Higgins, Verne; Trenton
 Hinsch, Beverly; Ypsilanti
 Hoesman, Carol; Unionville
 Hoxey, Jack; Southbranch
 Jackson, Eileen; Ferndale



Jacobs, Jacqueline; Wayne
 Jay, Jack;
 Joyce, Michael; Ypsilanti
 Julien, Don; Detroit
 Kalmbach, Phyllis; Grass Lake
 Kasnasralla, Linda; Cairo,
 Egypt
 Keller, Bette; Detroit



Kemp, Harry C.; Roseville
 Kendrick, Ruth; Newburyport,
 Mass.
 Kerr, William; Ypsilanti
 Key, Edward
 Key, Robert; Keego Harbor
 Koczman, John; Milan
 Kropp, Carol; Detroit



Krutsinger, Thelma; Allen Park
 Landsman, Rodney; Detroit
 Larsen, Ralph; Detroit
 Lee, Margaret; Dearborn
 LeMay, Charles; Walled Lake
 Levering, Ray; Detroit
 Lewis, Virginia; Dearborn



Lichty, John; Traverse
 Lorenz, Barbara; Plymouth
 Loso, Margaret, Berkley
 Lyon, Gwendolyn; Detroit
 Martav, Francis; Lakewood
 Maten, Robert; Ann Arbor
 Mauti, Dominic; Rogers City



Mayoris, Ernie; Wyandotte
 McCall, Margaret; Ann Arbor
 McCourt, Owen B.; Ecorse
 McDonald, Kay; Ironwood
 McDonnell, Lois; Pinckney
 McGlow, Colon; Detroit
 McWhirter, Anne; Wyandotte



Megiveron, Gene; Reading
 Mihatsch, Norman; Ecorse
 Miller, Clayce; Britton
 Mile, Ronald; Detroit
 Monroe, Jim; Detroit
 Moyer, John R.; Dundee
 Munro, Joan; Gibraltar

Naas, Charlotte; Detroit
 Nafe, Don; Ypsilanti
 Nelson, Douglas; Milan
 Nelson, Kenneth G.; Milan
 Nelson, Randolph; Clarkston
 Newcomb, Roland; Paio Alto
 Niehaus, Paul; Chelsea



Nollar, Ruth; Ann Arbor
 Nouzak, Valasta; Flint
 Opel, Marian, Fraser
 Ostrow, Robert; Detroit
 Otto, Don; Ann Arbor
 Paffenroth, Lowell; Ypsilanti
 Page, Carolyn; Grand Blanc



Parks, Robert C.; Howell
 Pearson, Betty; Escanaba
 Pejaski, Louise M.; Monroe
 Penn, Wanda; Detroit
 Perilstein, Marcia; Detroit
 Perry, Richard W.; Pontiac
 Peterson, Allen; Flint



Poor, Barbara; Detroit
 Price, Jack; Pontiac
 Prieskorn, Louis; Willis
 Provan, Margaret C.; Dearborn
 Purcell, Joan; Ypsilanti
 Rae, Rosemary; Grosse Pointe
 Reynolds, John A.; Detroit



Rials, Robert; Dearborn
 Richardson, June; Northville
 Ringel, Elaine; Detroit
 Rochon, Jeannine; Windsor
 Rogers, Ted; Mt. Morris
 Ross, Frances; Cass City
 Rueningner, Barbara; Durand



Russell, Charles; Detroit
 Sale, Harold K.; Ypsilanti
 Sanders, Elaine; Mt. Clemens
 Schaefer, Alan; Flint
 Schoensee, Martha; Center Line
 Schuler, Fritz; Dundee
 Shankie, Robert; Detroit



Sharp, Donald; Detroit
 Simmer, Virginia; Hancock
 Sims, Robert; Detroit
 Smelser, Leon; Willow Run
 Smith, Eleanor; Mt. Clemens
 Soderquist, Delores; Ypsilanti
 Southgate, Robert S.; Ypsilanti



Staffen, Burton; Greenville
 Stapleton, James H.; Royal Oak
 Stewart, Barbara; Northville
 Sewart, Betty; Huntington
 Woods
 Stuckman, Lorraine; Hazel Park
 Suneson, Marteen; Detroit
 Szamatowicz, Donald; Detroit



Teller, Bill; Romeo
 Thompson, Mary Jane; Dexter
 Thomson, Glen; Ypsilanti
 Tobe, Marion; Ann Arbor
 Trevithick, Mary Ann; Dearborn
 Troub, Mary; South Bend
 Trumitch, Mickey; Ecorse





Tyrrell, Roger; Royal Oak
 Upthegrove, Fred; Ypsilanti
 Van Avery, Denise; Holly
 Van Hauren, Margaret, Bay
 City
 Van Hoy, Katherine, Belleville
 Velchansky, Frank; Detroit
 Volker, Robert; Mt. Clemens



Wallace, Wanda; Mt. Clemens
 Ward, James; Detroit
 Waschrull, Edward; Romeo
 Weir, Robert W.; Oxford
 Welch, Loraine; Detroit
 Wells, Shirley; Detroit
 Wenglafl, Barbara; Kingston



Wiley, Marilyn; Sandusky
 Wilson, Charles; Niagara Falls
 Wilson, Doug; Ann Arbor
 Wilson, Margaret; Allen Park
 Wurzel, Art; Monroe
 Wood, Don; Lincoln Park
 Woodring, Paul; Flint



Yost, Donna; Detroit
 Young, Hortense; Detroit



Taking time out for a "short one"



"Dancing in the Parthenon"

"THE GRECIAN AFFAIR"

A Grecian atmosphere pervaded one of the finest dances given at Normal. To prove it was "One Touch of Venus," there were white pillars, heavy black drapes 24 feet high, statues of Greek goddesses lounging in the gum, soft blue lighting, and in the Parthenon, Gene Krupa.

Although the "King of the Drums" originally gained his fame with frenzied jazz beats, he is the first to admit that the age of blatant swing is past. Therefore, plenty of danceable music was played to start off a perfect weekend.

Next on the agenda was a skating party on the following Saturday afternoon.

A dance in the gym followed the last basketball game of the season with East Illinois. Jim Reid called square dances, and there were polkas and round dancing as well.

This being the first time that Normal has had a complete J-Hop weekend, everyone was a little worried whether it would withstand the test. All of you who attended know what a huge success it was, and those who could not make it know by the comments they heard from others.



Beverly Hadsell, secretary; Gil Pearson, president; Dr. Roman Young, faculty advisor; Jean Antelope, vice-president; Thomas Jakobowski, treasurer.

CLASS OF '53

Last September, the Class of '53 began a year of activities that made college history. Election difficulties proved to be a stumbling block at the outset, but they were soon solved when a second ballot firmly established Gil Pearson as president, Jean Antelope as vice president, Beverly Hadsell as secretary, and Tom Jakobowski as treasurer.

The Class, under the able sponsorship of Dr. Simon Fagerstrom, began with a bang by winning the traditional Home-coming contests. Excitement rose to such heights that the obstacle race had to run twice, but the Sophomore class emerged victorious. Although Gil Pearson's seat on the greased flagpole was slightly unstable for a time, the Sophs again proved triumphant; consequently, green pots will again brighten the campus with the advent of spring.

"Rhapsody in Blue" was the theme of the Soph Swirl held on March 30. The work of Chairmen Cy Weber and Carol Batholomew, ably assisted by various committees, made the dance a sparkling success.

Another of the year's big events was the Variety Show headed by George Bleekman and Mary Ann Peterson. Students competed for prizes presented by a group of distinguished judges. The entire production was a great success.

Other events included splash parties, a square dance, and the Sophomore Picnic held May 31, which concluded the year's activities.

The Class of '50-'51 wishes to express its deep appreciation to Dr. Roman Young who was acting advisor during Dr. Fagerstrom's leave-of-absence.



Acre, Robert; Otter Lake
 Adams, Joanne; Ann Arbor
 Agnew, Constance; Milford
 Ahrens, Dorothy; Saginaw
 Allan, Robert; Willis
 Andersor, Kathleen; Belleville
 Andonian, Harry; Detroit



Antelope, Jean; Trenton
 Antisdel, Arthur; Pontiac
 Bard, Lindsay; Melvindale
 Barril, Ann; Lansing
 Barr, Delores; Dearborn
 Bartholomew, Carol; Allen
 Park
 Bartlett, Charlene; South Lyon



Basile, Patrick; Monroe
 Beauchamp, Joanne; Detroit
 Bell, Laurie; Houston, Texas
 Benden, Robert; Gallitzin,
 Pennsylvania
 Benedict, Patsy Rae; Sandusky
 Best, Melvin; Royal Oak
 Bierma, Alice; Riverside,
 Illinois



Bird, David; Ann Arbor
 Bird, Joyce; Romulus
 Bobel, Joan; Charlotte, North
 Carolina
 Boggs, Ted; Ypsilanti
 Bojack, Vivian; Flat Rock
 Bolhuis, Barbara; Holland
 Brock, Gerald; Detroit



Bradley, Mary Jo; Detroit
 Brady, Pct; Dearborn
 Breitlow, Karolyn; Milwaukee,
 Wisconsin
 Bridges, Robert; Dearborn
 Brown, Mary; Tecumseh
 Brummitt, Mary; Pontiac
 Burch, Dorothy; Detroit



Burk, Nancy; East Detroit
 Burt, Dwight; Gibraltar
 Bush, Jack; Ypsilanti
 Butler, Lockwood; Ann Arbor
 Butler, Marvin; Inkster
 Butterworth, Virginia; Lincoln
 Park
 Carey, Eugene; Pontiac



Caruso, Richard; Detroit
 CeBulkey, Geraldine; Dundee
 Chadwick, Fred; Dearborn
 Chrobak, Beverly; Dearborn
 Colan, Juan; Sullana, Peru
 Conachen, Kayleen; Detroit
 Conner, Gerald; Ann Arbor



Cook, Margaret; Wayne
 Covert, Jack; Pontiac
 Cracknell, Harold; Clawson
 Crandall, Carley; Pleasant
 Ridge
 Curnow, Dorothy; Detroit
 Czachorski, Barbara; Flint
 Dahlstrom, Carl; Owosso



Daniells, Sarah; Brighton
 Danzeisen, Milo; Temperance
 Davis, Esther; Pontiac
 Dawson, Beth; Manitou Beach
 Dean, Roberta; Drayton Plains
 De Bolt, Mary; Toledo, Ohio
 De Grendel, Ray; Detroit





De Lauder, Doris; Detroit
 Denison, Donald; Dearborn
 Dibble, Maryan; Ypsilanti
 Di Comandrea, John; Water-
 town, Mass.
 Domke, Joyce, Rockwood
 Doty, Ann; Bay City
 Droste, John; Ypsilanti

Dryer, Bruce; Holly
 Dubuque, Norma; L'Anse
 Duffy, Vernell; Pontiac
 Dunlap, Evelyn; Dearborn
 Durham, Doris; Lincoln Park
 Dye, Sally Ann; Marine City
 Edwards, Don; Dearborn

Escobar, Luis; Bogota,
 Columbia
 Evanoff, Joy; Plymouth
 Evarita, Peter; Pontiac
 Fahey, Kathryn; Detroit
 Ferri, Robert; Ann Arbor
 Fillmore, Ronald; Fraser
 Florek, Hilary; Dearborn

Foley, Arvil; Monroe
 Foster, Norm; Flint
 Fowler, Irene; Garden City
 Fox, Joyce; Dearborn
 Francavilla, Gloria; Lincoln
 Park
 Frid, Russell; Northville
 Garrison, Wilbert; Dearborn

Gettles, Clare; Detroit
 Gillard, Nancy; Imlay City
 Gillespie, Annamarie; Pontiac
 Goldberg, Gerald; Brooklyn,
 New York
 Goosen, Mary; Flint
 Gottwald, Hank; Detroit
 Graf, Marilyn; Saline

Grafsoean, Emil; Ann Arbor
 Greene, Willie; Detroit
 Gregory, Marion; Detroit
 Grieve, Isobel; Lincoln Park
 Gritzmaker, Jane; Holloway
 Grubb, Ralph; Pontiac
 Gutierrez, Rosemary; Detroit

Hadr, Sheila; Dearborn
 Hadsell, Beverly; Dearborn
 Hall, Marilyn; Detroit
 Hammack, Helen; Tecumseh
 Hannan, Barbara; Grosse Point
 Hanshaw, Phillip; Detroit
 Harris, Donna Lou; Adrian

Harris, Maynard; Detroit
 Harris, Ronald; Ypsilanti
 Harrison, Donald; Dearborn
 Harnett, Robert; Mt. Clemens
 Haasan, Damma; Roseville
 Hawkins, Sue; Addison
 Herrera, Fabio; Begota,
 Columbia

Hertler, Dolores; Clinton
 Hilton, Paul; Fraser
 Hoke, Martha; Romeo
 Hoover, Joan; Detroit
 Hoppe, Ronald; Ann Arbor
 Houghton, Thomas; Plymouth
 Huffman, Edwald; Hillsdale

Husband, Audrey; Ecorse
 Immel, Jo Ann; Maywood,
 Illinois
 Ivan, Jennie; Ecorse
 Jacobs, Claire; Detroit
 Jensen, Jean; North Tona-
 wanda, New York
 Jessop, Marda; Detroit
 Johnson, John; Dearborn



Johnston, Donald; Saginaw
 Johnston, John; Plymouth
 Kaminski, Barbara; Alpena
 Karapetian, Edward; Tehran,
 Iran
 Katz, Marvin; Detroit
 Kemp, Doris; Dearborn
 Kenny, James; Pontiac



King, Linda; Memphis
 Kingery, Ina Lee; Centerville
 Klassen, Paul; Dearborn
 Kniebes, Elaine; St. Joseph
 Kraatz, Phyllis; Mt. Clemens
 Krause, Charles; Mt. Clemens
 Kukkola, Don; Ferndale



Ladd, Laverne; Hazel Park
 Langford, Betty; Pontiac
 Lathers, Nancy; Ypsilanti
 Laurain, Theodore; San Marcos,
 Texas
 Lawson, Norman; Ypsilanti
 Lehman, Herbert; Battle Creek
 Lenz, Virginia; Royal Oak



Lerch, Norbert; Williamsburg
 Leppamen, Nancy; Ironwood
 Leutheuser, Edward; Scmerset
 Lichty, Bernice; Pleasant Ridge
 Liedel, Eorlene; Maybee
 Lindberg, Edwin; Ann Arbor
 Lukaszewski, Pat; Detroit



Manthe, Daniel; Bridgman
 Marx, Frederick; Dearborn
 Maupin, Charles Jr., Caro
 Mazur, Alice; Mt. Clemens
 McAdams, Gloria; Jackson
 McConner, Stanley; Detroit
 McCormick, Jack; Ann Arbor



McIlhargie, Pat; Ypsilanti
 McKay, Barbara; Inkster
 McQuade, Patricia; Detroit
 Menzi, George; Ypsilanti
 Mertens, Marilyn; Detroit
 Millard, Frederick; Kince
 Miller, Barbara; Windsor,
 Ontario



Miller, Harry; Saline
 Miller, Helen; Mt. Clemens
 Miller, LaMay; Ypsilanti
 Miller, Nancy; Warren
 Mills, Jaunita; Flint
 Moffett, Marlene; Ypsilanti
 Moner, William; Detroit



Moore, Marilyn; Detroit
 Moransee, Jess; Inkster
 Morgan, Thomas; Dearborn
 Munsell, Bob; Detroit
 Muzzin, Dante; Allen Park
 Myszkowski, Frank; Inkster
 Nevins, Delores; Ypsilanti





Norton, Patricia; Detroit
 O'Farrell, Nila; Detroit
 Ohanian, Eric; Tehran, Iran
 Opiteck, Richard; Lincoln Park
 Orlovski, Helen; Detroit
 Paladino, James; Clawson
 Palmer, Elizabeth; Mio



Paris, Archie; Wayne
 Parker, Richard; Ann Arbor
 Parker, Rodney; Lake City
 Pearson, Gil; Detroit
 Perkins, Jean; Dearborn
 Perkins, Ruth; Baldwin
 Peters, Al; Detroit



Pierce, Malcolm; Plymouth
 Poe, Joan; Detroit
 Pool, Milton; Ann Arbor
 Potter, DeEtte; Willis
 Porterfield, Fred; Saginaw
 Porterfield, Leonard; Saginaw
 Priest, Carol; Clinton



Pudlo, Virginia; Dearborn
 Purcell, Nancy; Ann Arbor
 Purves, Hal; Midland
 Quick, Johnson; Saline
 Rabin, Edwin; Flint
 Rogan, Anne; Ypsilanti
 Rakestraw, Lila; Northville



Ransom, John; Ann Arbor
 Reid, Martha; Ypsilanti
 Rentschler, Ronald; Saline
 Restrepo, Jairo; Bogota,
 Columbia
 Rice, Joanne; Ann Arbor
 Ritter, Charles; Wayne
 Robertson, Dale; Plymouth



Roessler, Barbara; Detroit
 Roncoli, Thomas; Ann Arbor
 Ross, Don; Dearborn
 Roulston, Isabel; East Detroit
 Runstrom, Lawrence; Royal
 Oak
 Ruth, Stanley; Detroit
 Ryan, Dick; Dearborn



Schellinger, Richard; Willow
 Run Village
 Schiwal, Joan; Roseville
 Schlimgen, Thomas; Detroit
 Schreiner, Larry; Traverse City
 Schultz, Robert; Dundee
 Schultz, Ruth; Port Huron
 Senko, Madeline; Detroit



Sexton, Joann; Detroit
 Shadford, Joyce; Ann Arbor
 Shea, Robert; Trenton
 Signor, Carl; Ypsilanti
 Silk, Beverly; Pontiac
 Skinner, Charles; Royal Oak
 Smith, Irene; Saginaw



Smith, Norman; Detroit
 Smith, Robert; Ypsilanti
 Smith, Shirley; Pontiac
 Smithling, Roger; Ferndale
 Snyder, Rolland; Ann Arbor
 Starbuck, Joan; Philadelphia;
 Pennsylvania
 Stark, M. Jaunita; Wyandotte

Stephan, Jack; Detroit
 Stevens, Sally; Hunting Woods
 Stilwell, Frederick; Greenville
 Stone, Robert; Reading
 Stremick, Helen; Plymouth
 Strobel, Dorothy; Blissfield
 Stutzman, Rachael; Howell



Sultz, Doris; Detroit
 Sweeney, Helen; Inkster
 Swinton, Sally; Charlevoix
 Taylor, Theron; Pontiac
 Thibaudeau, Kent; Dearborn
 Thomson, Bernice; Detroit
 Thurston, Patricia; Pontiac



Tibbs, Jack; Manitou Beach
 Torrey, Lisle; Ypsilanti
 Townsend, Betty; Berec, Ohio
 Trotter, Dolores; Hamtramck
 Truchurch, Bernice; Ypsilanti
 Truesdell, Edrke; Wayne
 Updike, Richard; Belding



Van Alstine, Marlene; Detroit
 Van Beck, Robert; Kalamazoo
 Van Dusen, Betty; Detroit
 Van Schoten, Robert; Whit-
 more Lake
 Vincent, Harold; Freeland
 Voigt, William; Frankfurt,
 Germany
 Voorhorst, Vivian; Holland



Vuillemot, Lawrence; Royal
 Oak
 Wagner, Joseph; Detroit
 Walls, Charles; Belleville
 Walmsley, James; Detroit
 Walter, Adams; Livonia
 Warren, James; Detroit
 Watson, Edna; Troy, New York



Webber, Cyrus; Ann Arbor
 Welkenbach, Richard; Dearborn
 Wegner, Kenneth; Fenton
 Wells, Maralyn; Dearborn
 Wiese, Helen; Ann Arbor
 Wilcox, Mary; Romeo
 Willett, Edsel; Dearborn



Williams, James; Pontiac
 Wilson, Joanne; Ypsilanti
 Wingate, Joyce; Grass Lake
 Wodtke, G. Carl; St. Clair
 Shores
 Wodtke, Wally; St. Clair
 Shores
 Wolfgang, Kenneth; Toledo,
 Ohio
 Woodhouse, Art; Warren



Wright, Don; Detroit
 Wright, Phyllis; Pontiac
 Wyatt, Lee; Traverse City
 Zwickey, Jean; Detroit



Stephan, Jack; Detroit
 Stevens, Sally; Hunting Woods
 Stilwell, Frederick; Greenville
 Stone, Robert; Reading
 Stremick, Helen; Plymouth
 Strabel, Dorothy; Blissfield
 Stutzman, Rachael; Howell



Sultz, Doris; Detroit
 Sweeney, Helen; Inkster
 Swinton, Sally; Charlevoix
 Taylor, Theron; Pontiac
 Thiboudeau, Kent; Dearborn
 Thomson, Bernice; Detroit
 Thurston, Patricia; Pontiac



Tibbs, Jack; Manitou Beach
 Torrey, Lisle; Ypsilanti
 Townsend, Betty; Berea, Ohio
 Trotter, Dolores; Hamtramck
 Truesdorch, Bernice; Ypsilanti
 Truesdell, Edrke; Wayne
 Updike, Richard; Belding



Van Alstine, Marlene; Detroit
 Van Beck, Robert; Kalamazoo
 Van Dusen, Betty; Detroit
 Van Schoten, Robert; Whit-
 more Lake
 Vincent, Harold; Freeland
 Voigt, William; Frankfurt,
 Germany
 Voorhorst, Vivian; Holland



Vuillemot, Lawrence; Royal
 Oak
 Wagner, Joseph; Detroit
 Walls, Charles; Belleville
 Walmsley, James; Detroit
 Walter, Adams; Livonia
 Warren, James; Detroit
 Watson, Edna; Troy, New York



Webber, Cyrus; Ann Arbor
 Welkenbach, Richard; Dearborn
 Wegner, Kenneth; Fenton
 Wells, Maralyn; Dearborn
 Wiese, Helen; Ann Arbor
 Wilcox, Mary; Romeo
 Willett, Edsel; Dearborn



Williams, James; Pontiac
 Wilson, Joanne; Ypsilanti
 Wingate, Joyce; Grass Lake
 Wodtke, G. Carl; St. Clair
 Shores
 Wodtke, Wally; St. Clair
 Shores
 Wolfgang, Kenneth; Toledo,
 Ohio
 Woodhouse, Art; Warren



Wright, Don; Detroit
 Wright, Phyllis; Pontiac
 Wyatt, Lee; Traverse City
 Zwickey, Jean; Detroit





Beverly Feldstein, secretary; Clyde Fisher, president; Dr. James Glasgow, faculty advisor; Gordon Garlick, vice-president; Cherrill Callis, treasurer.

CLASS OF '54

We came with loads of luggage and landed in the middle of a million assemblies and tests; but, of course, we came through with flying colors. As we breathed a sigh of relief, we found ourselves face to face with pre-classification and registration. We wore out our shoes standing in line after line; then taking one look at the finished schedule, we gave one big groan in unison.

Only too soon, we were introduced to the traditional green ribbons and beanies. On Frosh-Sophomore Day we put up a real struggle—but finally gave in to tradition and let the Sophomores win.

We Freshmen worked hard to establish our presence. Our football team really came through with wins and losses. We entered a float in the Homecoming parade and helped in putting up dormitory decorations.

The second semester arrived along with a real feeling of belonging. We were here to stay. All during the semester freshmen had proved their worth by working hard and becoming a part of clubs, assemblies, athletics, and classes. Scholastically, we really came through, and we felt that we had made a million friends.

We elected Clyde Fisher as class president, Gordon Garlick as vice president, Cherrill Callis as treasurer, and Beverly Feldstein as secretary. All of the Freshmen were so outstanding that it was hard to decide, but we turned out to vote for the person we thought could best fit the job. Our adviser was Dr. Glasgow.

All in all, it has been a wonderful year—one that we will always remember.



Row 1: Anderson, G.; Anderson, B.; Anderson, J.; Allard, N.; Acres, M.; Ashley, M.

Row 2: Anderson, M.; Albright, M.; Austin, L.; Bowman, L.; Anderson, J.; Arndt, N.; Altenbernt, G.



Row 1: Babcock, J.; Barron, N.

Row 2: Buchau, R.; Banwell, G.; Baers, J.

Row 3: Bantien, D.; Baker, P.; Banks, R.

Row 4: Ballingall, D.; Baker, J.; Baer, B.; Barrett, C.



Row 1: Berger, R. A.; Bernardi, R.; Bishop, S.; Bogetta, D.; Binney, L.; Biddle, J.; Billeter, B.; Batway, C.; Batchelor, C.; Bitner, E.; Bean, D.

Row 2: Baisch, M.; Basom, F.; Blum, M.; Bird, J.; Beauch, T.





Row 1: Brothers, P.; Bredernitz, D.; Bright, P.; Bremer, I.; Borgen, B.; Boyd, D.

Row 2: Brown, D.; Brady, I.; Briggs, A.; Flannery, C.; Bowerfind, P.; Breaugh, W.



Row 1: Cate, H.; Castiglione, E.

Row 2: Carter, T.; Caputo, R.; Carpenter, J.

Row 3: Buck, R.; Burn, M.; Burns, J.; Callis, C.; Brown, I.



Row 1: Coleman, C.; Burke, D.

Row 2: Chamberlain, M. J.; Clark, B.; Chambers, C.; Clark, B.; Cilonsky, M.; Chmura, L.

Row 1: Conard, L.; Conklin, J.;
Colson, J.; Cowan, C.

Row 2: Cooper, A.; Cook, E.;
Cooke, B.; Crabill, J.; Cooper,
J.



Row 1: Crowe, J.; Davis, R.;
Dean, D.

Row 2: Dossin, G.; Davis, N.;
Daly, E.; Davis, L.; Davidson,
H.



Row 1: Darling, J.; Decker, J.;
DeCou, J.

Row 2: Dicks, A.; Dickerson,
H.; DeVoe, M.; Dominic, R.





Row 1: Elam, F.; Durant, J.;
Eberle, J.; Zander, D.

Row 2: Erickson, L.; Cyrus, T.;
Evans, E.; Lindquist, P.



Row 1: Falconer, M. J.; Knut-
son, M.; Ebersole, K.; Fink-
beiner, J.

Row 2: Pritchard, M.; Osborne,
N.; Flynn, D.; Hawks, J.;
Gerrish, C.

Row 3: Fenton, R.; Fagan, T.;
Farwell, W.; Fischer, C.;
Faudmann, L.; Kersten, D.



Row 1: Frownfelter, D.; Haas,
M.; Furtney, M.; Gale, R.;
Fritz, M.

Row 2: Conaughty, B.; Frye, M.;
Frederick, P.; Garbrecht, D.

Row 1: Graham, R.; Govaere, M.; Garcia, J.; Gardner, B.

Row 2: Gonser, H.; Grant, D.; Gorski, L.; Godden, W.



Row 1: Gross, C.; Gustofan, B.; Hahnke, I.; Greenhoe, N.; Keating, D.

Row 2: Gaus, I.; Guenther, C.; Gribler, J.; Grosshans, L.; Garlick, G.



Row 1: Gaudy, B.; Havard, B.; Heier, D.; Helm, A.; Hafer, R.

Row 2: Heller, H.; Cook, H.; Hardins, R.; Harkless, S.; Julien, D.





Row 1: Gobbs, C.; Brown, B.;
Hicks, R.; Hennecke, M.; Hon,
T.; Hoag, B.

Row 2: Frances, E.; Helm, D.;
Hillman, T.; Mickie, A.; Her-
zig, R.; Hershey, H.; Hendry,
J.; Hertler, D.



Row 1: Huston, K.; Ingle, G.;
Jespersen, J.; Howard, V.

Row 2: Hyder, T.; Jenson, C.;
Hoffman, G.; Johnson, B.;
Jacobson, G.; Jenson, M.;
Johnson, C.



Row 1: Kappler, B.; Jording,
W.; Juracek, J.

Row 2: Kapun, J.; Jones M.;
Jordan, J.



Row 1: Kilpatrick, M.; Kitson, D.; Sullivan, D.; Kerlikowske, M.

Row 2: Nelson, J.; Royal, A.; Karis, G.; Wank, D.; Kelly, G.; Johnston, J.



Row 1: Kource, M.; Lambka, J.; Kerr, C.; Koch, C.; Kress, P.

Row 2: Konarske, R.; Kooistra, A.; Hartland, M.; Knowles, A.; Klose, B.



Row 1: Searle, H.; Lancaster, R.; Lakin, J.; Latham, P.

Row 2: Lancaster, A.; Laing, R.; Lanson, L.; Lane, B.; Kankoleski, W.; Lazarowicz, C.

Row 3: Koss, O.; Smith, J.; Leckner, B.; Lanphear, D.; Gonser, M.



Row 1: McKenzie, G.; Lott, D.;
Lyon, J.; Lewis, J.; Lynn, D.

Row 2: Lewis, W.; Lewis, J.;
Lindsay, M.; Lafdahl, L.;
Madden, G.



Row 1: MacDonald, C.; Mel-
colm, G.; MacDonald, M.;
Mansfield, J.

Row 2: McCaslin, M.; Mann, R.;
McGivern, P.; Manick, E.;
MacKintosh, J.; McLean, J.



Row 1: Marshall, M.; Turco, D.;
McDermott, K.

Row 2: Pererson, G.; Matthews,
J.; Minick, M.; Martin, D.;
Mayes, E.

Row 1: Meade, G.; Miller, M.

Row 2: Mierau, P.; Miller, C.;
Meharg, H.; Meston, M.;
McKay, R.; Miller, R.



Row 1: Morgan, B.; Haeussler,
M.; Morris, J.; Miller, R.

Row 2: Marshall, J.; Judd, J.;
Miller, T.; Moll, C.



Row 1: Nahabedian, P.; Mer-
vich, D.; Moon, J.; Nekervis,
F.; Moyer, B.





Row 1: Myers, M.; Nichols, P.

Row 2: Noblet, A.; Munro, P.;
Ottmanns, R.; Nicholas, D.;
Norton, L.



Row 1: Walker, D.; Hulett, R.;
Peterson, R.

Row 2: Zeeb, R.; Platsis, C.;
Nowland, R.; Reicherberger,
E.; Patton, P.; Nicolaou, S.;
Marshall, J.; Orend, M.



Row 1: Schwartz, D.; Purcell,
J.; Pepper, M.; Potter, J.;
Nank, M.

Row 2: Poch, B.; Piermutter, D.;
Rice, D.; Rabe, R.; Rathbun,
M.

Row 1: Solano, M.; Rafuse, M.

Row 2: Portwood, L.; Raboteau, M.; Pierce, J.; Ruggerole, L.; Sharp, H.



Row 1: Ruyle, D.; Roth, D.; Rogg, R.

Row 2: Rebman, P.; Rathfuss, D.; Robertson, T.; Martinez, B.



Row 1: Schroer, J.; Schott, A.; Rohrbach, L.; Samuel, M.

Row 2: Schwartz, S.; Recor, D.; Scheffler, M.





Row 1: Sommerville, D.; Sharpe, A.; Sevey, D.; Smith, J.; Smith, D.

Row 2: Schrader, L.; Smith, S.; Smith, S.; Scruggs, H.; Sipe, E.; White, P.



Row 1: Smith, M.; Stanbery, J.; Stuhman, R.; Stan, A.; Spreeman, N.

Row 2: Stewart, M.; Thompson, T.; Stofer, M.; Arscott, D.; Saule, D.; Wood, W.; Smith, M.



Row 1: Van Lente, D.; Parker, I.; Redick, M.; Whaley, B.; Taubitz, A.

Row 2: Taylor, G.; Thuenme, E.; Thompson, S.; Inca, B.; Teske, S.; Themm, C.; Williams, E.; Thompson, J.

Row 1: Vengress, V.; Wiseman, M.; Weitschat, E.; Van Orden, P.; Timby, E.; Wahl, J.

Row 2: Walters, A.; Schellenberger, J.; Verhoeven, J.; Niles, J.; Whitmore, L.; Walden, B.; Topping, H.; Tucker, L.



Row 1: Walder, B.; Warwick, D.; Markey, K.

Row 2: Wigent, M.; Tellman, V.; Williamson, R.; Watkins, E.; Wells, G.



Row 1: Woodward, G.; Yates, B.

Row 2: White, L.; Young, J.; Wier, P.; Zabawa, P.; Williams, B.



ENGRAVINGS IN THIS BOOK BY

Indeco

INDIANAPOLIS ENGRAVING COMPANY • INC.

Indianapolis Engraving Company, Inc.
Publication Division

Faculty Index

A

Adams, Helen B.
Anderson, Carl R.
Anderson, Normajeau, 126
Andrews, Elsie V., 129
Arnet, Florence C., 129
Ashby, Lillian A., 130, 131
Averill, Ruth L., 129, 130

B

Bates, Wanda C., 129
Bauch, Estelle, 128
Baxter, Pearle O., 81, 131
Beal, Alice J., 129
Begelman, Jack
Begole, Marilyn J.
Belcher, Robert O., 130
Bell, Mary Irene, 131
Bensen, Alice R., 127
Bentley, Mabel L., 132
Best, Martha, 130
Bigelow, Alyce C., 77, 126
Bingley, Lenore T., 127
Binns, Ray W., 129
Blackenburg, Howard, 128
Boggs, James E.
Borusch, Barbara, 126
Boughner, Ruth L., 131
Bowen, Maude
Brink, Ida K., 129
Brown, James M., 52, 124
Brown, Ruth I., 129
Brownrigg, William J., 124
Brundage, Perry S., 77, 126
Buchanan, Ellen, 130
Bunger, Anna M., 132
Burlingame, Esther A.
Burras, Darrell V., 126, 129

C

Calkins, Kingsley M., 126
Carey, Elisabeth, 127
Carr, Marvin S., 126
Carson, V., 133
Case, L. Lucretia, 127
Chamberlain, Duane, 129
Chapelle, Ernest H.
Chapman, Robert B., 133
Clark, Paul V., 126
Cleveringa, Frederick B., 129
Coates, Randall, 131
Cole, Wallace A., 77, 126
Cooke, Geneva M., 129
Cooper, Grace P., 127
Cooper, Virginia A., 131
Copony, Dorothy, 131
Cosgro, Frederic A., Jr.
Crawford, Mildred, 131
Crichton, Dorothy I., 129
Crouch, Florence L., 131
Crouch, William E., 131
Currie, Donald M., 124
Curtis, Martha E., 130

D

Daniels, Raymond C., 78, 127
Dart, J., 75, 126
Davis, Hazel H.,
DeBoer, Lawrence
DeLong, George C., 128

DeVries, Harry, 128
Dixon, Theone S., 129
Dunning, Lawrence E., 129

E

Earick, Arthur D.,
Ebeling, George W.
Eckert, Florence, 78, 127
Eddy, Florence R.
Elliot, Eugene B., 124
Elliot, L., 133
Elwell, John, 130
Engelsman, Anthony, 128
Ericson, Fred, 128
Erikson, Carl M., 130
Erikson, Edith A., 126

F

Fagerstrom, Simon E., 81, 128
Falahee, Hilton G., 64, 130
Feuerstein, Emma, 129
Fien, Atta M.
Fillmore, N., 131
Fitch, William D., 130
Foster, Milton P., 127
Freeman, Clara
French, Sophie L., 132

G

Garrison, Noble L., 127
Gates, Mary Frances, 127
Gauerke, Herbert J., 127
Gilden, Ralph F., 81, 129
Giles, R., 130
Gill, Orlo M., 126
Glasgow, James, 128
Glow, Stanley A., 81, 129
Goings, Edmond W., 130
Golczynski, Louis A.
Gotts, M. Margaret
Grant, J., 133
Green, James E., 129
Gross, Virginia L., 127

H

Hagerman, Helen L., 129
Hair, Lucile, 129
Hall, Russell
Hammond, Ethel M., 129
Hanna, Hazel J., 129
Harris, Augusta M., 131
Harris, David P., 127
Harris, Vivian, 129
Haug, Ralph A., 127
Hendricks, Marie, 129
Herrick, Frances E.
Herrick, Myra O., 126
Hetmansperger, Helen, 132
Hetmansperger, Marguerite, 132
Hickman, Jennings R., 130
Hill, Susan B., 124
Hoffelt, Robert O., 130
Hood, Anna, 130
Hood, Elizabeth Ann
Hood, C., 127
Hollis, Adelyn, 51, 124
Hubbell, Paul E., 128
Hughes, Harry L., 127
Hughes, Mildred N., 129
Hunt, Wilbert F., 127

Hyry, George A., 129
Hyry, Helen M., 129

I

Isabel, Egbert R., 124

J

James, Dorothy, 130
Jordan, Hoover H., 127

K

Kelder, Jacob W., 127
Kelly, Clara, 128
Kelly, Joseph P., 126
Kiddoo, Faith E., 129
Kilpatrick, Murel, 129
Kirschbaum, Gladys, 129
Klager, Benjamin, 124
Knight, Norton B., 127

L

LaBounty, Raymond A., 129
Laing, Harlow E., 129
Laing, Leela L., 129
Lamkin, Ervin G., 129
Lamming, Dorothy, 126
Langworthy, Lucille, 131
Larsen, Robert E., 81, 129
Lawson, E., 133
Lawrence, John L.
Lee, Richard D., 131
Leib, Floyd I., 131
Leslie, Catherine M., 131
Loesell, Clarence M., 130
Lord, Francis E., 132
Lotz, John F., 126

M

Maddox, Notley S., 127
Magoon, Marian W., 127
Mancell, Paul M.
Marshall, Everett L., 124
Marshall, George W., 131
Martin, Mary R., 129
McAndless, M. Thelma, 131
McCulloch, Joseph H., 131
MacDonald, Alister
McKeachie, Virginia, 129
Meech, A., 129
Menzi, Leonard W., 131
Meston, Eleanor, 131
Miller, Donald L., 130
Miller, Marjorie, 127
Mink, Grace W., 129
Miserez, Allen L., 127
Moffett, Robert, 129
Monroe, Anneta
Moore, M., 133
Morgan, Haydn, 130
Myers, Janet, 131

N

Nagel, Edith E., 127
Naymik, Daniel A., 131
Neville, Mary C., 130
Nichols, Rose B.
Nobles, V., 133
North, Vera O., 126
Norton, Beatrice

O

Ockerman, Harry, 131
 O'Connor, M. Ethel, 131
 Olds, Lloyd W., 131
 Owens, J. Henry, 127

P

Parsons, Karl A., 131
 Pate, Robert S., 130
 Patrick, M. Blanche, 129
 Pearce, Haywood J., Jr., 128
 Pearson, Ross N., 128
 Peterson, Ralph G., 127
 Potter, Edward E., 127
 Potter, Franklin C., 128
 Potter, Muriel, 132
 Powrie, Gwendolyn, 132
 Pyle, Hershall O., 130

R

Rahm, Helen C., 129
 Redd, John G., 129
 Richards, Doris M., 132
 Rigan, Karwyn
 Riley, Maurice W., 130
 Risk, Norman W., 81, 129
 Robinson, Julius M., 126
 Robinson, Margaret M.
 Roell, Candace, 131
 Rollings, David R., 127
 Roscoe, Alice J., 129
 Rosentreter, Martha, 129
 Roser, Gertrude, 132
 Ross, Clifford E., 129
 Rozwalka, Rita C., 127

Rudin, Helen B., 52
 Rynearson, Elton J., 131

S

Saltus, Charles N., 127
 Sanders, Gerald D., 78, 127
 Sattler, John W., 127
 Schatz, Lillian P., 129
 Schelkun, Ruth F.
 Schreiber, Ottis Ivan, 127
 Sellers, John A., 77, 126
 Sill, Margaret E., 128
 Simpson, John W., 128
 Skinner, Grace M., 127
 Slay, Ronald J., 127
 Smith, D., 133
 Smith, Harry L., 131
 Steel, A., 133
 Steen, Catherine L., 131
 Stevens, Florence L., 129
 Stinson, Susan, 131
 Stokes, William H., 127
 Stowe, Marion F., 127
 Studt, Earl K., 129
 Sveda, Julia, 129
 Swartwood, Ora M.
 Swete, Helen F., 126
 Syverson, Genevieve, 131

T

Teare, Merton C., 129
 Thomson, Mehran K., 128
 Trumbull, E., 133
 Turnbull, Jacob H.

U

Underbrink, Eula, 128

V

Van Ameyde, Marinus, 129
 VandenBelt, Ben H., 129
 Van Duzen, Verne L.
 Vartanian, Harold S., 77, 126
 Villegas, Francisco
 Vint, Virginia H.
 Virtue, John B., 127

W

Walker, Arthur D., 131
 Wallace, Harold E., 130
 Wallace, Merry Maude, 132
 Ware, Beatrice
 Warren, Elizabeth, 81, 128
 Waugh, Edgar W., 128
 Westbrook, Molley R., 129
 Whan, Esther, 130
 White, Robert C., 131
 Whitney, M., 133
 Wilcox, William F., 64, 129
 Williams, Wilbur A., 129
 Willoughby, George A., 81, 129
 Wolfe, Doyne, 127
 Wortley, Eleanor L.
 Wright, Sara E., 125

Y

Young, F. Roman, 64, 127
 Young, Graham

Z

Zickgraf, P. L., 127
 Zimmer, Basil G., 127

Student Index

A

Aber, Rosemarie T., 59, 75, 165
 Ackerman, Robert A., 137
 Acre, Robert E., 171
 Adams, Arthur J., 63, 137
 Adams, James N.
 Adams, Joanne, 55, 56, 171
 Adams, Walter G.
 Aeschliman, Nancy L., 137
 Agnew, Constance L., 131
 Ahrens, Dorothy M., 56, 75, 171, 103
 Akers, Mabel P.
 Alandt, George A.
 Albright, Marcia J.
 Aldrich, Marian R.
 Alexander, Denny
 Alexander, Ralph F.
 Alford, Elizabeth M., 56, 137
 Allan, Robert, 64, 171
 Allan, Robert W.
 Allard, Nancy C.
 Allen, Elton R., 94
 Allen, Frances A., 81, 137
 Allen, Mary L., 165
 Allen, Willie-Jean
 Allison, Jean F., 60, 137
 Alsobrooks, Daniel L., 63
 Altenberndt, Gloria J.
 Amerman, Marshall E.
 Anders, Laverne I.
 Anderson, Barbara C.
 Anderson, Donald E.
 Anderson, George R.
 Anderson, James L., 81
 Anderson, John W., 137
 Anderson, Juanita J., 103
 Anderson, Kathleen, 171
 Anderson, Marilyn J.
 Anderson, Robert E., 63
 Anderson, Stuart, 137
 Anderson, Thomas P., 67, 165, 51
 Andonian, Harry H., 171
 Andonian, Mary, 60, 137, 51, 52, 55
 Andre, Herbert F.
 Andrews, Glenna
 Andrews, Marion E.
 Andrews, Shirley G.
 Andrus, Dolores-Helen, 59, 165
 Anscott, Diane J., 188
 Antelope, Jean C., 171, 102
 Antisdell, Arthur E., 171
 Aprill, Edwin M., 137
 Arai, Ted H.
 Arantani, Roy K., 137
 Arbelaez, Dario
 Arlen, Richard, 38
 Armelagos, Chris
 Armelagos, Harry J.
 Armstrong, Kathryn J., 78, 137
 Armstrong, Mary A.
 Armstrong, Thomas M.
 Arndt, Nancy K.
 Arnold, Lois J., 137
 Arnott, Gordon J., 137
 Aronson, Richard R.
 Asaoda, Miyuki
 Ashley, Mike J.
 Atamian, Robert P.
 Attwood, Patricia A., 59, 137
 Austin, Carley E., 165
 Austin, John J.

Austin, Letha J.
 Avery, Carroll M.
 Ayan, Harriet A., 137
 Aylmer, Edward, 63

B

Babcock, John G., 177
 Babits, Robert W., 64
 Bachand, Beatrice N.
 Badalow, Vaskin
 Baer, Barbara S.
 Baer, Beverly J., 177
 Baers, Janet L., 177
 Bagatini, Edward T.
 Bailey, Emily, 59
 Bailey, Mary E., 137
 Baisch, Melva J., 177
 Baker, Donald D.
 Baker, Grace A.
 Baker, John E., 177
 Baker, Mary B., 137
 Baker, Patricia L., 177
 Baker, Phyllis J., 52, 59, 137
 Balcazar, Alvard, 78
 Ball, John T.
 Ballagh, Margaret W.
 Ballingall, Dave M., 177
 Banas, Henry C., 81, 137
 Banks, Ralph E., 177
 Bantien, Richard R., 177
 Banwell, Glenna M., 177
 Bard, Lindsay R., 55, 63, 171
 Barenow, Nancy L., 60, 165, 94
 Baril, Ann L., 171
 Barkley, Audrey A., 137
 Barnard, Jean H.
 Barney, Richard H.
 Barr, Dolores M., 171
 Barrett, Charles E., 177
 Barrington, Frances E., 55
 Barron, Nancy J., 177
 Barry, Joseph J.
 Barsuhn, Herbert, 81
 Barthel, Roland R., 137
 Bartholomew, Carol J., 75, 171
 Bartlett, Charlene A., 171
 Bartz, Thomas N.
 Basile, Patrick A., 171
 Basom, Fred V., 171
 Batcheller, Robert G.
 Batchelor, Carol J., 177
 Battani, Edward J., 63
 Battishill, Florence C.
 Battishill, William D.
 Batts, Bennie M.
 Batway, Charles R., 177
 Baughman, Charles W.
 Baumgartner, Frank W.
 Baylis, John R.
 Bayoff, Paul, 137
 Beall, Martha, 60, 81
 Bean, Daris J., 177
 Beach, T., 177
 Beauchamp, Joanne M., 171
 Beaven, Alverta I., 137
 Beck, Daniel R.
 Bedi, Thomas J.
 Beeman, Patricia A., 52, 60, 165
 Beggs, Robert E., 81
 Bekowies, Joan
 Bell, James D., 67, 167

Bell, Laurie C., 171
 Bell, Monica A., 137
 Bell, Stanley
 Bellinger, Donald R., 137
 Bellinger, Joseph J.
 Belote, James M.
 Benden, Robert A., 171
 Benedict, Joanne, 56, 137
 Benedict, Patricia F., 52
 Benedict, Patsy R., 60, 171
 Benge, Paula J., 56
 Benjamin, George D., 137
 Benner, Audrey L.
 Bennett, Mary A., 137
 Bennett, Virginia B., 137
 Benning, Robert F.
 Benning, Shirley L., 137
 Benson, Paul J.
 Berg, Allan E., 64, 137
 Berger, Rose A., 177
 Berkey, Joe P., 64, 165
 Berkey, Donald J.
 Bernardi, Roland P., 177
 Bernardi, Sylvane E., 56, 165
 Berry, Madia E.
 Bertha, Andrew T.
 Bertso, Helen J., 165
 Best, Melvin F., 171, 63
 Betz, I., 63
 Bevier, Edward, 138
 Bezirium, Bette H., 138
 Bibbs, James E., 138
 Bickel, Jack M.
 Bickford, Hugh E.
 Biddle, Janet E., 177
 Bierma, Alice A., 56, 171
 Bilakos, Christena
 Billeter, Beverly G., 177
 Binder, Simon E.
 Binney, Lila M., 177
 Bird, David A., 171
 Bird, Frances A., 138
 Bird, James N., 75, 138
 Bird, Joyce D., 171
 Bird, Mary J., 177
 Birkle, Doris H.
 Bishop, Shirley A., 171
 Bisson, H. Eugene
 Bitner, Elmer D., 177
 Black, L. Thomas, 63, 165
 Black, Stanley, 162
 Blaine, Alexander C.
 Blazer, Barbara J., 138
 Bleekman, George M.
 Blok, Donald G.
 Blomiley, Phyllis J., 56, 165
 Bloomer, Arlen L., 138
 Bloomer, Kathryn J., 138
 Bloomer, Robert A.
 Bloomer, Royce G., 138
 Blum, LaRoy C.
 Blum, Mari L., 177
 Blumberg, Charles L.
 Bluske, Charles L.
 Boatwright, Richard L.
 Bobel, John A.
 Bobicz, Earl E., 138
 Bobier, Joyce, 60
 Bodi, Irene, 138
 Bodine, Ward W., 138
 Boeck, Lois C.
 Bogetta, Dorothy J., 177

Boggs, Louis G.
 Boggs, Teddy W., 171, 64
 Bohlinger, Donald, 138, 64
 Bojack, Vivian A., 78, 171, 51
 Bolhuis, Barbara, 171, 56
 Bolla, Helen R., 165
 Bolton, U. T., 138
 Brombyk, George
 Bonamici, Marie J.
 Bondy, Duane J., 138, 51, 52
 Boner, Patricia A.
 Bonnell, Robert L.
 Bordine, Stanton L.
 Borgelt, Robert C.
 Borgen, Barbara L., 178
 Born, Evada, 165
 Borusch, Robert H.
 Borysiak, Robert R., 64
 Bouffard, Adrien, 138
 Bower, Eugene W.
 Bowerfind, Patricia K., 178
 Bowman, Lois A.
 Boyd, Robert L., 178
 Boyer, Frederick H., 138, 63
 Boyle, Bernard W.
 Boyle, Dennis E., 67
 Bracken, Mildred E., 52
 Braddon, Shirley A., 138
 Bradley, Mary Jo, 171, 30
 Bradley, Ronald L.
 Bradner, Jeanne F., 138
 Bradshaw, Harold F., 138, 63
 Brady, Isabel L., 178
 Brady, Patricia S., 171, 60
 Brancheau, Le Grande W., 63
 Brandt, Dorothy J., 138
 Brandt, Ellen G., 165, 60
 Brannan, Arthur D.
 Branstetter, Patricia, 52, 60
 Brauer, MaryLee, 138
 Breaugh, William E., 178
 Bredernitz, Donald H., 78, 178
 Brehmer, Elmer C., 138, 63
 Breitlow, Karolyn J., 171
 Bremer, Irene, 178
 Brenes, Alvaro
 Bridges, Robert L., 171, 51
 Bridges, William B., 165, 64
 Briggs, Allen R.
 Briggs, Norman T., 138
 Briggs, Allen R., 178, 67
 Briggs, Norman T.
 Bright, Payanna J., 177
 Brink, Stanley E., 67
 Brinkman, Donald E.
 Brock, Gerald, 171
 Brock, Janette
 Brodbeck, Ned A.
 Broderson, Clifford C.
 Brodie, Joseph D., 52, 63
 Brooks, Elmer
 Brosier, Jeanne C.
 Brothers, Patricia A., 178
 Brown, Beverly M., 181
 Brown, Duane R., 178
 Brown, Iva M., 178
 Brown, James A., 138
 Brown, Jerry P., 165
 Brown, Joyce L.
 Brown, Mary E., 75, 171
 Brown, Sally A., 165, 60
 Brummitt, Mary H., 171
 Bruning, Calvin E.
 Buccos, Richard P., 138
 Bucek, Margaret A., 165, 60
 Buchalski, John H., 138, 64

Buchanan, James S.
 Buchanan, Patricia J., 60
 Buchau, Richard A.
 Buchholz, Richard H., 165, 63
 Buchter, Thomas A.
 Buck, Robert V., 81, 178
 Bucknell, Richard G.
 Buckner, Lewis L.
 Bullis, Ralph C., 138
 Bullis, Russell W., 165
 Bultman, V. June, 138
 Bunn, Peggy L., 138
 Burch, Betty
 Burch, Dorothy, 55, 56, 171
 Burk, Nancy R., 78, 171
 Burke, Donald A., 178
 Burke, James M., 67
 Burke, Martin J.
 Burkman, Ernest
 Burmeister, Harold, 77, 67
 Burnett, Phyllis J., 138
 Burns, Jerome R.
 Burns, Joanne B., 178
 Burns, Mary A., 77, 178, 94
 Burns, William, 138
 Burt, Barbara A., 165, 56
 Burt, Dwight, 171
 Button, Eddie N.
 Busch, Samuel E., 165
 Bush, Jack L., 171
 Bush, Paul E.
 Butler, Gilbert W., 63
 Butler, Lockwood J., 171
 Butler, Marvin L., 171
 Butler, Sally A., 51, 60, 165
 Butterworth, Virginia L., 60, 171
 Buxton, Clyde F., 165
 Byrom, Richard D., 138
 Byrum, Raymond A.

C

Cabbage, Moyne L., 63, 77, 91, 165
 Caine, Leonard T.
 Callis, Cherrill A., 178
 Calloway, Emily
 Cameron, Jane M., 94, 165
 Campbell, Don, 63, 165
 Campbell, Donna J., 60, 75, 138
 Campbell, Edward J., 64, 138
 Campbell, Garion H.
 Campbell, Mary R., 138
 Campbell, Rena M.
 Campbell, Robert E.
 Campbell, William J.
 Canon, John S.
 Cant, Melvin C., 103
 Capatanos, Louis N., 63
 Caputo, Robert J., 178
 Carey, Eugene C., 171
 Carlini, Joseph G.
 Carmen, James H., 55, 141, 63
 Carpenter, Arthur L., 141
 Carpenter, Jack E.
 Carpenter, Joanne P., 178
 Carras, James W.
 Carroll, Doorthy M., 77, 141
 Carroll, Phil
 Carrothers, Connie J., 59, 141
 Carter, Tahlia, 178
 Caruso, Richard, 171
 Case, Betty J., 141
 Case, Bill A., 165
 Cashmore, Marilyn J., 141
 Caselberry, Robert E.
 Castellucci, Anita R.
 Castiglione, Elizabeth, 178
 Cate, Helen D., 178
 Catt, Ethel I.
 Cavazos, Frances
 Cazier, Richard L.
 Ce Bulkey, Geraldine A., 171
 Celousky, Mike E.
 Center, Theodore J.
 Cervenak, Jaroslav E., 63, 141
 Chadwick, Fred J., 63, 171
 Challis, Catherine S., 60, 55, 178
 Chamberlain, Mary J., 178
 Chamberlin, Donovan L., 141
 Chambers, Clarence G., 178
 Chase, Ellsworth H.
 Chase, Parke W.
 Chidlaw, E. Geoffrey
 Chisholm, John C.
 Chmelko, William, 63, 141
 Chmura, Louis J., 178
 Christian, Marshall, 141
 Christos, Jim
 Chrobak, Beverly, 81, 171
 Church, Albert C.
 Church, Gerald R.
 Church, R. Constance, 52, 60, 141
 Churchill, Mary J.
 Churella, Robert G., 178
 Cilonsky, M.
 Cione, Jean S.
 Claire, Robert E., 178
 Clark, Barbara L., 178
 Clark, Charles R.
 Clark, Elizabeth M.
 Clark, Harry L., 141
 Clark, Lawrence B.
 Clark, Leo C.
 Clarke, Patricia, 141
 Clarkson, Marjorie J., 52, 141
 Clay, Jean E., 141
 Clay, Opal L., 165
 Clements, Ruth L., 59, 141
 Clough, Madelon N., 60, 75, 141
 Clouse, Ferris E., 63, 141
 Cobb, Christine E.
 Cocco, Victor M., 67, 78, 94, 165
 Cohan, Ann R.
 Colan, Juan H., 171
 Cole, Nancy D.
 Coleman, Cozette A., 178
 Coleman, John S., 165
 Collins, Harold D.
 Collins, Sherman J.
 Collins, Sylvester F.
 Colver, William R., 63
 Colson, James H., 78, 179
 Conachen, Kayleen J., 171
 Conard, Lucien D., 179
 Conaughty, Bernadine, 180
 Congdon, Donald
 Conklin, Jean A., 179
 Conlin, William A.
 Conner, Gerald J., 171
 Constantnidis, Michael J.
 Cook, Charles M.
 Cook, Charles R.
 Cook, Ethel A., 179
 Cook, Harold W., 181
 Cook, James S.
 Cook, Larry, 141
 Cook, Margaret J., 171
 Cook, Mary E., 165
 Cook, Minta T.
 Cooke, Berkley, 179
 Cooper, Agnes I., 179
 Cooper, Charles R.

Cooper, Donna J., 141
 Cooper, Joyce L., 77, 179
 Coplas, James G., 141
 Coriden, John P.
 Corin, Thomas C.
 Cornell, Donald
 Cornell, G. Arthur, 67, 141
 Cornish, Paul A.
 Cossey, Douglas C., 64
 Costanzo, Paul W., 141
 Cotterill, Jesse L.
 Couls, Ann J.
 Covert, Jack S., 171
 Covington, Adena L., 77, 78, 141
 Covington, A., Juanita, 56, 81, 165
 Cowan, Catherine S., 179
 Cox Arlo H.
 Crabill, Joan E., 179
 Cracknell, Harold R., 171
 Crandall, Carley A., 171
 Crawford, Joyce M.
 Crooms, Louise
 Cross, Richard B.
 Crossman, Ann B., 60, 94, 141
 Crouch, Arlene Y.
 Crowe, Jerry L., 179
 Crudder, Shirley, 165
 Csikos, Gloria
 Cubic, Barbara J.
 Cullin, Barbara E., 141
 Cullin, Dick
 Cunningham, Burce P.
 Cunningham, Donald T.
 Cunningham, N. Layle
 Curlett, James E., 55, 67, 165
 Curnow, Dorothy A., 59, 78, 103, 171
 Currie, Joyce A., 75, 141
 Cuthbertson, James P., 64, 141
 Cyrus, Thomas E., 180
 Czachorski, Barbara R., 94, 171
 Czurylo, Florian J.

D

Dace, Edna, 56
 Daester, Sally A.
 Dahlstrom, Carl E., 171
 Daily, David P.
 D'Alessandro, John P.
 Dalgetty, Alec D., 77, 141
 Daly, Eleanor J., 179
 Dancsok, Richard J., 63
 Daniells, Sarah L., 56, 171
 Daniels, Lloyd D.
 Dannecker, George H., 67, 141
 Danziesen, Milo L., 52, 63, 171
 Darbyshire, Gloria A., 165
 Darling, Joanne B., 179
 Darling, Stanley H.
 Darr, Ignatius E.
 Dart, Gawaine D., 64, 102
 Dascenzo, John C.
 Davenport, Angus
 Davert, Kenneth E.
 Davey, Marilyn E.
 Davidson, George R.
 Davidson, Helen J., 179
 Davidson, Marion R.
 Davies, David C.
 Davis, Charles W.
 Davis, Dale A.
 Davis, Darrell A.
 Davis, Deloris A., 59, 141
 Davis, Esther F., 171
 Davis, Harry A., 51, 67, 77, 141
 Davis, Kenneth B., 81, 141
 Davis, Larry A., 78, 179
 Davis, Marilyn J.
 Davis, Natalie, 78, 179
 Davis, Paul I.
 Davis, Ralph, 179
 Davis, Sybil J., 141
 Dawson, Beth E., 171
 DeAgostino, Nicolina T.
 Dean, Dorothy A., 77, 179
 Dean, Robert, 51, 63, 141, 171
 Dean, Roberta E., 77
 DeBoer, Richard H., 81
 DeBolt, Mary E., 171
 Dechert, Harold A.
 Decker, John A., 179
 DeCou, Joan, 179
 DeGrendel, Ray F., 64, 171
 Deising, Ardath L., 141
 DeKlerk, Joan F., 142
 DeLauder, Doris L., 103, 172
 Delvero, Arthur L., 67, 81, 142
 De Nio, Marianne H., 56, 142
 De Nio, Richard A.
 Denison, Donald B., 172
 Dennison, Jacqueline A.
 Desmond, James H.
 Detroyer, Ernest N., 67, 77
 DeVoe, Mary J., 179
 Dibble, Maryann E., 172
 Dickerson, Helen L., 179
 Dicks, Arthur E., 179
 Dickson, Alexander
 Dickson, Melvin, 165
 Di Comandrea, John A., 171
 Dietrich, Kenneth L., 142
 Digon, Helen J., 60, 83, 102, 165
 Dindoffer, Walter, 77
 Di Stefano, Frank
 Dittmar, Heinz, 63
 Dixon, Theodore W., 142
 Dobrin, Lawrence L.
 Dodd, John N., 67, 142
 Dodd, Joseph L.
 Doenges, Mary M.
 Doenges, Thomas H., 63, 162
 Doll, Janice, 55, 56
 Dolsen, Warren A., 67, 77, 142
 Domagalski, Earl C., 67
 Domanke, Eugene B., 67, 165
 Dominic, Roberta, 78, 179
 Domke, Joyce, 56, 171
 Donahoe, Thomas N., 81, 165
 Donegan, James W.
 Donnelly, Gaylord L.
 Donnelly, Irene L., 60, 142
 Donner, Donald A.
 Donner, Mathew J.
 Dornbos, Richard David, 67, 165, 94
 Dossin, Gloria A., 179
 Doty, Ann L., 52, 56, 172
 Doty, Roger A.
 Doughty, Gerald G., 63, 142
 Douglass, James
 Douth, Robert, 63
 Downey, Joan
 Downey, Rosemary
 Doyle, Thomas
 Drake, Merle B., 142
 Draper, William, 142
 Drew, LeRoy J., 67, 165
 Droste, John, 172
 Dry, Lehman S.
 Dryer, Bruce L., 63, 172
 Dubuque, Norma J., 52, 60, 172
 Dudley, Shearon
 Duff, Donald, 52, 64, 94, 142
 Duffy, Nancy A., 59, 165

Duffy, Vernell F., 63, 172
 Duke, Roland B.
 DuLac, Wallace, 165
 Dulgeroff, Mary A.
 Dunbar, Harold L.
 Dunlap, Evelyn, 172
 Dunn, Bruce, 142
 Dunn, Nancy E., 165
 Dunn, Patrick J.
 Dupont, Joyce A.
 Durant, Joanne L., 180
 Durfee, LeRoy E., 142
 Durham, Doris E., 60, 172
 Dusbiber, Donald J.
 Dusbiber, Stanton W., 52
 Duszynski, Michael F., 142
 Duszynski, Samuel J., 64, 142
 Dye, Sally A., 172

E

Eakle, Doris, 51, 165
 Earick, Julie W.
 Ebeling, Virginia E.
 Eberle, John J., 180
 Ebersole, Arnold K., 180
 Eberts, Joan M., 56
 Eckstrom, Harlan W., 164, 51
 Edwards, Hadley D., 172
 Edwards, Joseph H., 64, 142
 Edwards, Mildred G.
 Edwards, Morgan F.
 Ehrbright, Richmond M.
 Eisele, Isabel H.
 El, James J.
 Elam, Franklin, 180
 Eldis, Ethelmae M.
 Elkins, Laura M., 142
 Elias, Phillip
 Ellis, Donald E., 64, 165
 Ellison, Floyd C.
 Elston, Mary A., 165
 Emerick, Anne E., 142
 Emerick, Janette
 Emery, Edward E., 67, 142
 Emling, Frederick A., 52, 64, 142
 Empson, Gordon A.
 English, Howard L.
 Erickson, Lois V., 180
 Ernst, E. Ann
 Errante, John W., 64, 142
 Erwin, Gretchen B.
 Escobar, Luis B., 172
 Etcorn, Robert K.
 Euler, Yvonne
 Eurek, Barbara, 59, 165
 Evanoff, Verdonca J., 172
 Evans, Elizabeth M., 180
 Evans, Marian E., 52, 56
 Evans, Rosann M., 60, 75
 Evarts, Peter G., 63, 172
 Ewing, Charles E.
 Ey, Mildred, 142

F

Fadow, Paul, 67
 Fagan, Thomas, 180
 Fahey, Kathryn, 94, 172, 59
 Fairchild, Nathan T.
 Fairless, Martha G.
 Falconer, Mary J., 180
 Fancett, Russell H., 142
 Farkas, Lester A.
 Farris, Daniel C.
 Farwell, William G., 180
 Fasing, Donald F.

Faulmann, Leland A., 180
 Faust, Mary A., 165, 56
 Feakalo, George, 142
 Feldstein, Beverly L., 78, 79, 87, 100, 176
 Fenton, Richard G., 180
 Ferdon, Walter J., 180
 Ferguson, James E., 165
 Ferguson, Marjie J.
 Ferkald, George, 81, 91
 Fernelius, Earl W.
 Ferrett, Edward W.
 Ferri, Robert L., 172
 Fetterly, Margaret A., 142
 Fiandt, Robert B., 165
 Fillmore, Ronald, 172
 Finkbeiner, Helen J., 180
 Finkbeiner, Joyce M., 165
 Finklea, Lucien R.
 Finn, Terese A., 165
 Finnie, Robert A., 142
 Firth, Paula M., 75, 142
 Fischer, Clyde, 180
 Fischer, Phyllis, 142
 Fish, Florence
 Fisher, James
 Flannery, Celestine, 94, 77, 178
 Flath, Paula
 Fleming, Albert, 165, 67
 Fleming, Rosemary, 165
 Fleschner, Pauline, 142
 Fleury, Grace
 Flewellen, Oliver, 77, 142
 Florek, Hilary, 172
 Flory, Stanley, 142
 Flowers, Jean
 Flye, Herculilla
 Flye, William
 Flynn, Dale, 180
 Flynn, Lela, 77
 Foley, Arvil, 172
 Foley, Clara
 Folsom, Ellen, 52, 165
 Forshaw, Charles, 142
 Fortney, Margaret, 77, 142
 Fosdick, Harry, 142
 Foster, Eleanor, 94
 Foster, Norman, 172
 Foster, Robert
 Foster, William
 Fowler, Irene, 172
 Fowler, Virginia, 52, 75, 146, 59
 Fox, Jack, 146
 Fox, Joyce, 172
 Fox, Lawrence
 Fox, William
 Fraction, William
 Francavilla, Gloria, 172
 Francis, Charles, 145
 Francis, Roselyn, 182
 Francis, Shirley, 165
 Frazier, Jacqueline, 55, 145, 56
 Frede, Donna, 145, 60, 102
 Frederick, James
 Frederick, John
 Frederick, Pebe, 180
 Freel, Claude, 165
 Frentner, Norma
 Frentner, Virginia, 145
 Frew, William, 165, 67
 Frid, Marcia, 172
 Frid, Russell
 Fritz, Marilyn, 180
 Frownfelter, Donald, 180
 Fry, Dorothy, 145, 56
 Frye, Howard, 145, 63
 Frye, Mary, 180

Fuller, Bonnie
 Fuller, David, 94
 Fuller, Loretha, 77, 145
 Furtney, Marilyn, 180

G

Gabel, Bruce Leo
 Gabrysiak, Martin, 145, 64
 Gach, Helen, 75, 145, 56
 Gaffield, Gretchen, 55, 145, 56
 Gage, Roberta
 Gaines, Betty
 Gaines, Robert
 Gale, Richard, 180
 Gallup, Albert, 81, 145
 Gambill, Caroline
 Gambill, Jerry
 Garbrecht, Dorothy, 180
 Garcia, Joe Homar, 181
 Garcia, Vidal, 145
 Gardner, Barbara, 181
 Garfield, James, 145
 Gariepy, Paul
 Garlick, Gordon, 181
 Garnet, Rose
 Garrison, Wilbert, 172
 Gartner, Daniel, 145
 Gass, Elizabeth
 Gaudy, Benjamin, 181
 Gaus, Mary, 181
 Gauss, Betty Lou, 51, 165, 101
 Gavrila, John
 Gay, Merlin
 Gegus, Shirley, 165, 59
 Geizer, Gordon
 Gembala, Joseph
 Geney, Donald
 George, Ann, 166
 Gerada, Arthur, 145
 Gerrish, Clarence, 180
 Gettles, Clare Ann, 172, 59
 Geyer, G. Kenneth, 81, 166, 64
 Gibson, Donna, 145
 Gidos, Tyne Marie
 Gillard, Nancy, 172
 Gilles, Joan, 145, 60
 Gillespie, Annamaria, 78, 172
 Gilliam, Wardell, 145
 Gilmore, Harriet, 56
 Gilster, William, 51, 52, 64
 Giordano, Enrico, 165, 63
 Glardon, Patricia Ann
 Glaza, Leonard
 Glunz, Nancy, 165
 Godden, Wilma, 181
 Godwin, Douglas, 145
 Goerke, Glenn, 165, 63
 Golab, Henry
 Gold, Leonard
 Goldberg, Gerald, 77, 172
 Goldenberg, Edwin
 Goldman, Lucille
 Golyzniak, Martha, 165
 Gonser, Dorothea, 145, 59
 Gonser, Harrison, 181
 Gonser, Marilyn, 183
 Gonyea, Bruce
 Gonyea, Mary
 Gooch, Julian
 Goodman, Elaine, 145
 Goodman, Jarold, 77, 78, 145
 Goodson, Diane
 Goodson, Donald
 Goodwin, Robert
 Goossen, Mary, 172, 56
 Gormley, Joan, 145, 56

Gorski, Leonard, 181
 Gottwald, Hank, 172, 67
 Gough, Gloria
 Gourd, Mary, 166
 Govaere, Marie Ann, 181
 Govednik, Donna
 Goyette, Donald
 Graf, Marilyn, 172
 Graff, Kathleen
 Grafson, Emil, 172
 Graham, Hugh James, 166
 Graham, Lawrence, 166
 Graham, Marben R., 145, 67
 Graham, Ronald, 181
 Gramprrie, Robert
 Grant, D. Mary, 181
 Grant, Mary
 Gratsch, Elmo R., 145
 Graves, Henry
 Gray, Robert, 145
 Greca, Maurine, 145
 Green, Caro Lyn, 78, 166
 Green, James, 51, 145, 67
 Green, Lawrence, 166
 Green, Peggy Ann, 56
 Greene, Richard
 Greene, Willie G.
 Greengard, Charlaire, 145
 Greenhoe, Nancy K., 181
 Greggs, Doris, 77, 145, 59
 Greggs, Oliver
 Gregory, Marion, 77, 172
 Gribler, M. Joan, 181
 Grice, William
 Grieve, Isabel, 94, 172
 Griffith, Joyce Ann, 55, 145, 60
 Grill, Gloria, 145
 Grimes, James, 145
 Grimes, Richard
 Grimston, Jack
 Grisdale, George
 Gritmaker, Jane, 75, 172
 Groh, Stanley
 Groos, John
 Gross, Betty
 Gross, Charles
 Gross, Constance, 181
 Grosshans, Lynn Joy, 181
 Grossman, Howard, 145
 Groves, Lionel
 Growe, Gerald, 166
 Grubb, Ralph, 172
 Grudnicki, S., Edward
 Guck, Edgar
 Guenther, Charles, 181
 Gulbransen, Donna, 52, 60, 103
 Gunther, Edmund, 102
 Gurry, Susanne, 166, 60
 Gustafson, Betty Ann, 181
 Gutenschwager, Gerald
 Gutierrez, Rosemary, 94, 172

H

Haas, C. Mary, 180
 Hadr, Sheila, 172, 60
 Hadsell, Beverly, 94, 78, 172, 56
 Haeussler, Marjorie, 185
 Hafer, Robert, 181
 Hahnke, Ila L., 181
 Hall, Marilyn, 52, 172, 56
 Hallas, William
 Hamberg, David
 Hamberg, James
 Hamilton, Phanuel, 77, 145
 Hamilton, R. Lynne, 145
 Hamilton, Theophilus

Hamilton, Wilma, 166, 60
Hammack, Helen, 75, 172
Hammarstrom, Julie
Hampton, Robert
Hancock, Bruce, 63
Hanley, Beverly, 146
Hannan, Barbara, 172, 59
Hansen, Robert
Hanshaw, Phillip, 172
Hardesty, Vernon
Harding, Robert, 181
Harju, Orvid, 146
Harkless, Shirley Anne, 181
Harm, Clarence
Harper, William
Harris, Donna, 172
Harris, Douglas J.
Harris, James, 146
Harris, Kathleen
Harris, Maynard, 81, 172, 63
Harris, Robert, 91, 146
Harris, Ronald, 172
Harris, Thomas, 166
Harris, Warner
Harrison, Donald, 172
Harrison, James
Harrower, Donald, 146
Harrower, John, 146, 63
Hartland, Maxine, 183
Hartlun, Shirley
Hartnett, Robert Lee, 172
Hartung, Joyce, 146, 60
Hasfura, Jorge, 94
Hassan, Donna, 172
Hatch, Charles
Hathaway, Dorothy, 146
Hatlestad, Diane, 146, 56
Haugh, Robert
Hauk, Beverly, 146
Haupt, Everett
Havard, Barbara, 181
Hawarny, Raymond, 166, 67
Hawes, William
Hawkins, Sue, 172
Hawks, Joyce, 180
Hay, Patricia, 146
Hayashida, Betsy, 146
Hayes, Jennie
Healey, Ann, 146
Heesch, Ingeborg, 81, 60
Heesch, P. Marjorie, 146
Heger, Frank, 146
Hagman, Alden
Heier, Donald, 181
Helkaa, Kenneth, 67
Heller, Harry, 181
Helm, Ada, 181
Helm, Donald, 181
Helppie, Charles, 146
Helppie, Dennis, 146
Helvey, Donald, 146
Henderson, Allen
Henderson, W. Lee, 64
Hendry, Joanne, 182
Hengy, Joan
Hennecke, Mary, 181
Henrich, Rita, 146
Henry, Barbara
Henry, Raymond
Henry, Walter Ray, 146
Herman, Frederick
Hern, Janice, 146
Herrera, Fabio, 172
Herrmann, Donald
Hershey, Harvey, 78, 182
Hertler, Dolores, 172

Hertler, Richard, 182
Herzig, Rose, 182
Herzlich, Solomon
Hesselgrave, Max
Hewens, George, 146
Hicks, Leo
Hicks, Roger, 181
Higgins, Donna, 146
Higgins, Verne, 166
Highfield, Roderick, 81, 146
Hight, Macy
Hill, Ceilon
Hill, Howard, 146
Hiller, John
Hillman, Theodore, 182
Hills, Robert
Hilston, Charles
Hilton, Paul, 172
Hinsch, Beverly, 166
Hintz, Edward
Ho Pak-Hung
Hoag, William, 181
Hobart, Marcus
Hobbs, Charlene, 77, 182
Hocking, Paul, 81
Hockings, Robert, 146
Hodge, M. Jean, 94, 146
Hoesman, Carol, 166
Hoffman, Gilbert, 181
Hoffman, Margaret, 146, 56
Hoisington, Marion, 77, 146
Hoke, N. Martha, 172
Holdridge, James, 63
Holdridge, Thomas, 146
Holinoy, Eugene
Holland, Mary
Holly, Fanny
Holmes, Betty
Holmes, John
Holt, Marion, 146
Hon, James, 146, 63
Hon, Theodore, 181
Honert, William, 63
Honjas, James
Honold, Mary, 75, 146
Hoover, Joan, 172
Hoover, Manillo
Hopkins, James
Hopkins, Richard
Hoppe, Joann D., 172
Hoppe, Ronald
Horton, Marion, 77, 146
Houghton, Thomas, 172
Housholder, Donald, 149, 67
Houttekier, Francis
Howard, Virginia, 182
Howarth, John
Howe, Laurence, 67
Hoxey, Jack, 81, 166, 64
Hoy, Patricia
Hoyt, Norma, 77
Huffman, Edward, 172, 63
Huizenga, Theodore, 55, 77, 149, 63
Hulett, Ray, 186
Hultquist, June
Hunter, Marion
Hurdley, Richard
Husband, Audrey, 175
Huston, Kay, 182
Hutchinson, Carolyn, 60
Hyder, Teresa, 77, 182

I

Illi, Ronald
Immel, JoAnn, 175, 60
Imus, Phillip

Ince, George, 188
Ind, Stanley
Ingle, Bernard
Ingle, L. Gene, 182
Inglis, Marilyn
Ingram, Erma
Innes, Jeanette, 94, 77, 149
Irwin, Peggy
Isaac, Robert
Ivan, Jennie, 175

J

Jackson, Eileen, 166
Jackson, Gordon
Jackson, Robert
Jacobs, Arnetta
Jacobs, Bruce
Jacobs, Claire, 175, 59
Jacobs, Dale
Jacobs, Jacqueline, 166, 59
Jacobson, G., 182
Jadwin, Mary
Jahnke, Daniel
Jakobowski, Thomas
Jameson, Philip
Janice, Alexander, 149
Jankowski, Arthur
Janolewicz, Edward
Janz, Martha
Janzito, Lois, 94
Japinga, Roger
Jax, Owen Frank
Jay, John A., 166
Jelinek, Jewel, 149
Jennings, Lucille
Jensen, Christene, 182
Jensen, Jean, 52, 78, 175, 56
Jensen, Joan
Jensen, Marlene, 182
Jespersen, Joanne, 182
Jessop, Marda, 175, 59
Jewell, George, 64
Jimerson, Louise, 149, 56
Johnson, Allan
Johnson, Barbara A., 149
Johnson, Barbara R., 182
Johnson, Carleen, 182
Johnson, Dale
Johnson, Dolores
Johnson, Dorothy, 149, 56
Johnson, Elsie, 149
Johnson, Elwyn, 78
Johnson, John, 175
Johnson, Merry, 149
Johnson, Murray
Johnson, Paul, 81, 149, 67
Johnston, Donald, 175
Johnston, Donald W.
Johnston, Harold
Johnston, James Richard, 183
Johnston, James Russell
Johnston, John, 175
Johnston, Thomas
Jones, Betty, 77, 149
Jones, Donald, 63
Jones, Mamie, 182
Jones, Robert
Jordan, Jeraldine, 182
Jording, William, 182
Joyce, Michael, 166, 63
Judd, Gerald, 185
Judson, Richard
Judson, Theodore, 149
Julien, Daniel, 181
Julien, Donald, 55, 78, 166, 67
Juracek, Juliana, 182

K

Kachadurian, Alice, 149
 Kachadurian, Var
 Kalmbach, Phyllis, 75, 166
 Kaman, Roman
 Kaminski, Barbara, 175
 Kane, Mary, 149, 56
 Kankoleski, W., 183
 Kapler, JoAnn, 94
 Kapnick, George
 Kappler, Barbara, 182
 Kapun, Joan, 182
 Karageanes, Mitchell
 Karapetian, Edward, 175
 Karis, George, 183
 Kasnasralla, Linda, 166
 Kassube, JoAnn, 75
 Katitus, Clara
 Katona, Gerald
 Katz, Marvin, 175
 Kayganich, John
 Keating, Daniel, 181
 Kellepourey, Louis
 Keller, Betty, 166
 Keller, Jack
 Kelley, James, 149
 Kelly, Gertrude, 183
 Kelly, Jeanne, 149
 Kelly, John
 Kelly, Lucile
 Kemp, Doris, 75
 Kemp, Harry, 166
 Kemp, Katherine, 149, 175
 Kendrick, Helen
 Kendrick, Ruth, 52, 166, 56, 103
 Kennedy, Alexander, 64
 Kennedy, Joanne, 75, 149, 60
 Kenney, James, 175, 67
 Keogh, James
 Kerle, Helen
 Kerlikowske, Mary Ann, 183
 Kern, Donna, 51, 149
 Kerr, Calvin, 183
 Kerr, William, 166
 Kersten, Donald, 180
 Kessler, William
 Kettles, Charles
 Key, Edward, 94, 166
 Key, Robert, 166
 Keyes, Evelyn, 78, 149
 Keyes, Timothy
 Keys, Joan
 Khoury, L. Dorothy, 77
 Khoury, Ronald
 Kiley, Michael
 Kilpatrick, Marian, 183
 Kimball, Kay, 149
 Kimmel, Patricia
 King, Dill L.
 King, Elinor R.
 King, Linda, 175
 Kingery, Ina, 75, 175
 Kinginger, Jo Ann, 149, 60
 Kipp, Charles
 Kipp, David
 Kirchman, Margaret, 94, 149
 Kirksey, Dolores
 Kithas, Peter, 149
 Kitson, David, 183
 Klask, Gerald
 Klassen, Paul, 175
 Klein, Bernard
 Kline, James
 Klingbeil, Adelaide
 Klingman, Theophil

Klose, Barbara, 183
 Knapp, Lawton
 Kniebes, Elaine, 175
 Knoblauch, Barbara, 149
 Knowles, Anita, 183
 Knowles, Joseph
 Knutson, M., 180
 Koch, Constance, 94, 183
 Koczman, George
 Koczman, John, 166
 Koebbe, William, 149
 Koepke, James
 Kokkales, Nicholas, 81, 149
 Kokkales, Paul
 Konarske, Ruth, 183
 Konkoleski, William
 Kooistra, Alzora, 183
 Koper, Mildred
 Kordatzky, Virginia, 149
 Koschnitzke, Robert
 Koss, Olive, 183
 Kource, Mary, 94, 183
 Kovitz, Margaret, 149
 Kraatz, Phyllis, 175
 Krabill, Robert, 149
 Krause, Carl, 55, 149, 64
 Krause, Charles, 175
 Krawczak, Norman, 149, 64
 Kress, Peter, 183
 Kressler, Ross
 Krich, Alvin
 Kriehoff, David
 Kropf, Carol, 55, 166
 Kruggel, Barbara, 59
 Krupa, Ann E., 94, 77, 149
 Krupczak, Elaine
 Krupka, Nicholas, 63
 Krutsinger, Thelma, 166, 59
 Krzys, Frances
 Krzys, Thaddeus
 Kuder, Ruth
 Kuechle, Douglas, 51, 149, 63
 Kuhn, Kathryn, 149
 Kukkola, Donald, 175
 Kulzer, Velma
 Kureth, Elwood, 150
 Kuslak, John
 Kyle, Robert

L

Labadie, F., Eugene
 Ladd, Laverne, 59, 175
 LaDuke, Edwin, 150
 LaFleur, Margaret, 150
 Laing, Dorothy, 150
 Laing, Richard, 183
 Lakin, Jane, 94, 183
 Lally, Robert
 Lamb, Earl
 Lambert, Patricia, 150
 Lambka, John, 183
 Lamlein, William
 Lamoreaux, Leona, 150
 Lancaster, Arthalu, 183
 Lancaster, Ronald, 183
 Land, B., 183
 Landberg, Arlene, 56, 150
 Landsman, Rodney, 75, 166
 Lane, Barbara A., 183
 Lane, Stephen, 67, 150
 Lang, Elmer C.
 Langford, Betty, 52, 175
 Lampheat, Dixie, 183
 Lanzon, Lorraine, 183
 Lara, Dolores, 150
 Larsen, Ralph, 64, 166
 Larson, Marilyn, 60
 Latham, Paul, 183
 Lathers, David
 Lathers, Nancy, 51, 59, 91, 175
 Laurain, Theodore, 63, 175
 Lawrence, Jack D., 150
 Lawrence, Jeanette, 77, 150
 Lawson, Norman, 175
 Lazarowicz, Cynthia, 183
 Leach, Henry
 Learmonth, Christine, 150
 Leckner, William, 183
 Lee, Dwight
 Lee, Margaret, 166
 Leerkamp, Shirley
 Lefler, Harriet
 Lehman, Herbert, 175
 Lehman, Kenneth, 150
 Leighty, James
 Leith, David
 LeMay, Charles, 64, 81, 166
 Lemon, Earl, 51, 67, 77
 Lemon, Marion, 56, 150
 Lemus, Ferdinand, 78, 150
 Lenartowicz, Joe
 Lenz, Virginia, 175
 Leonard, Robert, 77, 78, 150
 Leppanen, Nancy
 Lerch, Norbert, 175
 Leutheuser, Edward, 175
 Levering, Ray, 55, 67, 166
 Levin, Rebecca
 Levine, Edith
 Lewis, Barbara, 56, 184
 Lewis, Henry
 Lewis, Joan, 184
 Lewis, Sarah
 Lewis, Virginia, 59, 166
 Lewis, Wenona, 184
 Leyman, Ronald
 Lichty, Bernice, 60, 75, 175
 Lichty, John, 166
 Lichty, Oran
 Lieckfield, Ralph, 81, 150
 Liedel, Earlene, 91, 94, 175
 Lince, Jorge
 Lince, Oscar
 Lind, Hans
 Lindberg, Edwin, 175
 Lindholm, Norma, 150
 Lindquist, Paul, 180
 Lindsay, Madge, 184
 Line, Robert, 67
 Lintner, Bill, 150
 Lisowski, Raymond, 63, 81, 94, 150
 Lofdahl, Lawrence
 Lohff, Delton, 67
 Loomis, H. Joan
 Lorenz, Barbara, 166
 Lorinzi, Gerald
 Loso, Margaret, 59, 166
 Lothery, Wilbur
 Lott, David, 184
 Lott, Georgiana, 150
 Loughry, Martha, 59, 150
 Lovitt, Janet, 60, 78
 Lowney, Patrick
 Luckham, William
 Luckaszewski, Patricia, 60, 175
 Lunn, Jean
 Lynn, Donna, 184
 Lyon, Janet, 184
 Lyons, Gwendolyn, 166

M

Mace, James, 55, 67, 77

Mack, Donald
 Mackelwich, Albert, 150
 MacKintosh, I., 184
 Madden, George, 184
 Madden, Rosemary, 60, 150
 Madison, Shirley, 51, 52, 60, 160
 Maeso, Angelo
 Magnan, Roland
 Makela, James
 Makolin, Albert, 78, 150
 Malcolm, George, 81
 Mang, Joseph, 55, 64, 78, 150
 Mangrum, Miles
 Manick, Edward, 184
 Manikas, John, 150
 Manko, Walter, 67, 150
 Mann, Richard, 184
 Manning, Frances, 150
 Mansfield, Francis
 Mansfield, John, 184
 Manthe, Daniel, 67, 175
 Maples, Thelma, 150
 Marion, Janice, 77, 150
 Markell, Joan, 150
 Markey, Kathryn, 189
 Marsh, Donald
 Marsh, Richard
 Marshall, James, 186
 Marshall, Joan
 Marshall, Mary, 184
 Marshall, R. Jacqueline, 185
 Martau, Francis, 67, 166
 Martin, Ben
 Martin, Doris, 77, 184
 Martin, James
 Martin, Merritt
 Martuneac, George
 Martinez, Louis, 187
 Martuneoc, George
 Marx, Frederick, 64, 170
 Marx, Mildred
 Mascio, Louis
 Mason, Clark, 150
 Mason, Eunice
 Mason, Mildred, 150, 59
 Masse, Norman
 Masters, Donna
 Masters, Sally A., 56
 Maten, Robert, 166
 Mathews, Phyllis J., 51
 Matsos, Harry, 153
 Matsuura, Roy
 Matthews, Janet, 184
 Matthews, Robert, 153, 63
 Maupin, Charles, 63, 175
 Mauti, Dominic, 64, 166
 Maxwell, Chapman, 153
 May, Barbara, 77
 May, Donna, 78, 91
 Mayes, Edwin, 184
 Mayoras, Ernie, 63, 166
 Mays, William, 78
 Mazur, Alice, 77, 175
 McAdams, Gloria, 175
 McAllister, Robert
 McAllister, J., 56
 McAlpine, James
 McCall, Margaret, 52, 166
 McCamley, Ann, 75, 153
 McCardle, Ann, 153
 McCary, Beverly, 153
 McCaslin, Muriel, 184
 McCauley, Patrick, 67, 153
 McCleery, Ray
 McClenahan, Sue
 McClumph, Alice
 McConner, Stanley, 175
 McCormick, John, 175
 McCormick, Thomas
 McCourt, Owen, 63, 166
 McCrea, James
 McCready, Ralph
 McCuiston, George
 McCulloch, Mary
 McDermott, Katherine, 184
 MacDonald, Chrissie, 184
 MacDonald, Janet, 150
 McDonald, Kay, 166
 MacDonald, Maxine, 91, 184
 McDonald, Walter
 MacDonald, William
 McDonell, Robert
 McDonnel, Lois, 166
 McDougall, Delphine
 McDougall, Robert
 McGhee, Wallace
 McGivern, Patricia, 184
 McGlown, Colon, 166
 McHaney, Jean, 60, 153
 McHargue, Lucius
 McIlhargie, Patricia, 175
 McIntosh, Joyce
 McIntyre, Frances
 McKay, Barbara, 78, 175
 McKay, Rosemary, 185
 McKee, Corl
 McKenzie, Gail, 184
 McLean, John, 94, 184
 MacLean, Nancy
 McMahan, Lambert, 63, 153
 McMillan, Peter, 153
 McMullan, Harriet
 McMullan, Lorraine
 McMullan, Wynn, 153
 McMullen, JoAnn
 McMurray, Joan, 60, 153
 McMurray, John, 51, 63
 MacNabb, Cornelius
 McNally, Howard, 63, 153
 McNamara, Richard
 McQuade, Patricia, 175
 McWhirter, Anne, 60, 166
 Meade, Edward, 67, 153
 Meade, Gerald, 185
 Meaker, Joan, 153
 Meaker, Merritt, 153
 Mechan, Arthur
 Megiveron, Gene, 166
 Meharg, Hobert, 185
 Meinert, Martha, 153
 Melcolm, G., 184
 Menzi, George, 175
 Meranda, Martha
 Merren, George, 64
 Mertens, Marilyn, 175
 Mertins, Patricia, 153
 Mervich, Daniel, 81, 185
 Meserve, Francis
 Messmore, James, 153
 Meston, Mary, 77, 94, 185
 Metros, Dorothy
 Mettert, William, 153
 Meyer, Edwin, 153
 Meyer, Margaret, 153
 Meyers, Charles
 Meyn, Fredrick, 63, 153
 Mial, Harry
 Michie, Marjorie, 181
 Mierau, Patricia, 185
 Mihatsch, Norman, 64, 81, 166
 Mile, Ronald, 166
 Miles, Joanne
 Milewski, Leonard, 63
 Millar, Robert
 Millard, Frederick, 175
 Miller, Barbara, 77, 175
 Miller, Bernard, 51, 63, 153
 Miller, Beulah
 Miller, Carol, 185
 Miller, Cloyce, 166
 Miller, Dale, 64
 Miller, Harry, 175
 Miller, Helen, 175
 Miller, LoMar, 175
 Miller, Mary, 185
 Miller, Mignon, 153
 Miller, Nancy, 175
 Miller, Rhema, 185
 Miller, Richard, 52, 185
 Miller, Shirley, 81
 Miller, Thelma, 185
 Miller, William, 153
 Millin, Agnes, 56, 153
 Millin, Dorothy, 56
 Mills, John, 81, 153
 Mills, Juanita, 175
 Milne, Ronald
 Milsom, Betty
 Minick, Merlyn, 184
 Minkoff, Helen, 153
 Misany, Joe
 Miserez, Allen, 63
 Mitchell, Betty
 Mitchell, Fay, 153
 Moberg, Bertha
 Moffat, John, 153
 Moffett, Marlene, 60, 175
 Mohrlock, Patricia, 56, 75, 153
 Moll, Charlene, 77, 185
 Moner, William, 175
 Monroe, James, 67, 166
 Moon, Donald
 Moon, Jacquelyn, 185
 Moore, Gordon
 Moore, Josephine
 Moore, Marilyn, 60, 75, 175
 Moore, Richard
 Moore, W., 64
 Mora, John, 63
 Moran, Joanne, 60, 153
 Moran, John
 Moransee, Jess, 175
 Moreau, Mary
 Morgan, Rebecca
 Morgan, Thomas, 175
 Moring, Alvin, 52
 Morris, Abby
 Morris, Elizabeth, 153
 Morris, Jean, 185
 Morris, Johnny
 Morrison, Donald, 153
 Morrow, Ralph, 64
 Mott, Thelma
 Mouganis, Achilles
 Moules, John
 Moyer, John, 77, 166
 Moyer, Mary, 185
 Mudge, Ruthann, 75, 77, 153
 Munro, Joan, 55, 166
 Munro, Phyllis, 186
 Munsell, Robert, 67, 175
 Muntean, Peter
 Murdock, Richard
 Murphy, Roger
 Murray, Charles, 64
 Murray, William, 63, 154
 Murtha, Stephen
 Music, Gene

Musser, Jack
Muzzin, Dante, 175
Muszynski, Dolores, 75, 81, 154
Myers, Faythe, 186
Myers, James
Myers, Lyle
Myers, Phylliss, 77, 154
Myskowski, Frank, 175

N

Naas, Charlotte, 52, 166
Nafe, Don, 169
Nahabedian, Patricia, 185
Nance, Nardi
Nank, Martha, 186
Nanry, Marilyn, 78, 154
Nash, Robert
Nass, Harold, 67
Nassar, Sulayman, 78
Nauman, Barbara, 154
Nebel, Nan, 60, 154
Neff, Ted
Nekervis, Florence, 185
Nelson, Douglas, 64, 81, 169
Nelson, Jack, 94
Nelson, John, 183
Nelson, Kenneth, 64, 81, 169
Nelson, Lucille
Nelson, Randolph, 67, 169
Nelson, Thomas
Nevils, Catherine, 56, 154
Nevins, Delores, 59, 81, 175
Newcomb, Roland, 78, 169
Newell, Douglas
Newman, Sally, 60, 154
Newsom, Bernadine, 52, 154
Nicholas, Dorothy, 186
Nichols, Paul, 78, 186
Nichols, Raymond, 75
Nicolaou, Simeon, 186
Nicolia, Paul, 154
Niehaus, Paul, 64, 169
Niles, Charline, 189
Nims, Nancy
Nique, Berta Lou, 56
Noblet, Ann L., 186
Nock, Samuel
Nollar, Ruth, 169
Noman, Shaloom
Nordmeyer, Klaus
Norton, Hanna, 154
Norton, Lester, 94, 186
Norton, Patricia, 52, 59, 176
Novzak, Valasta, 169
Nowacek, Gerald
Nowland, Devota
Nowland, Richard, 186
Nuernberger, Joyce, 60, 94, 154
Nyberg, Charlotte, 154

O

Oakes, Ruth, 52, 59, 154
Oana, Earl
O'Brien, William
O'Connor, Patrick, 64, 154
Odgers, Patricia
O'Donnell, Harold
Oestrike, Ronald
O'Farrell, Nila, 176
O'Fiaro, Shirley
O'Grady, JoAnn
O'Hanian, Hray Eric, 78, 176
O'Hare, Edward
Ohlinger, Richard, 63
O'Jack, Stanislav

Olds, Paul
Olive, Patricia, 154
Oliver, Norman, 63
Oliver, Patricia, 154
Oltmanns, Richard, 81, 186
O'Lynneger, Harold, 154
Omoum, Hossein, 78, 154
Opel, Marian, 78, 103, 166
Opiteck, Richard, 63, 176
Orend, Michael, 186
Orlowdki, Helen, 176
Orr, Ronald, 154
Orth, Etta
Ortiz, Richard
Osborn, Merle
Osborne, Nannie, 180
Osgood, Janet
Osler, Jerome
Ostrow, Robert, 52, 63, 166
Otis, Willard
Ott, Marjorie, 77, 154
Otto, Donald, 166

P

Packard, Herbert
Paddock, Bernard
Paffenroth, Lowell, 169
Page, Carolyn, 169
Paige, Charles
Paladino, James, 176
Palm, Fran
Palmateer, Glenna
Palmer, Edmund
Palmer, Elizabeth, 176
Palmer, Ray
Palmer, William, 67
Papp, Robert, 64
Pardee, Bonnie, 154
Paris, Arthur, 176
Parker, Harold, 81
Parker, Irene, 188
Parker, Richard, 176
Parker, Rodney, 176
Parks, Janice
Parks, Johnny
Parks, Robert, 64, 103, 169
Parrish, Mildred, 94
Parsons, Leonard
Patrick, Joseph, 154
Patterson, Ralph, 81
Patton, Patricia, 186
Paul, Shirley, 60, 75, 154
Pearsall, Maynard
Pearson, Betty, 169
Pearson, Gilbert, 67, 176
Peek, Alan
Pejaski, Louise, 169
Pell, Margaret
Pellowe, Mary J., 52, 60, 78
Pemberto, Philip
Pendergrass, Jeanette
Penn, David
Penn, Edith, 56, 154
Penn, Wanda, 56, 169
Penny, Edward, 64
Pepper, Mabel, 186
Pepper, Miriam
Perilstein, Marcia, 169
Perkins, Jean, 176
Perkins, Ruth, 56, 176
Perros, Betty
Perry, Richard, 67, 169
Person, Tillie
Peters, Alfred, 67, 176
Peters, Richard, 154
Peterson, Allen, 169
Peterson, George, 184
Peterson, Mary
Peterson, Ronald, 186
Petitpren, Vincent, 78, 154
Pfaff, William
Phenix, William
Phillips, Arthur
Phillips, Harvey
Pickrell, Larry
Pier, Raymond, 81
Pierce, Jane, 186
Pierce, Malcolm, 176
Piermattei, Darlene, 186
Pilla, Carl, 154
Pio, R. Lester
Pipp, Carol
Piscopink, Anthony
Pitkin, Daniel
Pitt, William
Pittman, Lotty
Place, Roderick, 94
Plamp, Jack, 154
Plasters, Charles, 154
Platsis, Christine, 186
Platt, Joan, 154
Plaza, Joseph, 63
Poch, Bernice, 186
Pochik, Frank
Pochodylo, Eleanor, 81, 94, 154
Poe, Joan, 176
Poley, Dermont
Pollakowski, Robert
Pollack, James, 154
Pomeroy, Patricia
Pomeroy, Ronald
Pomnichowski, Alex, 51, 64, 94, 154
Pool, Milton, 176
Poor, Barbara, 59, 169
Pope, Leo
Porch, Betty
Porritt, Donald
Porter, David C., 154
Porter, David L.
Porter, Donald
Porterfield, Fred, 176
Porterfield, Leonard, 176
Portwood, Lois, 186
Posler, Donald
Potter, DeEtte, 176
Potter, Doris
Potter, James, 186
Povlitz, Don
Power, John
Powers, Milton
Pozzi, Joseph, 51, 63, 154
Pratzer, Rosemary
Prevost, Roxann
Price, Jack, 67, 77, 169
Prieskorn, Louis, 169
Priest, Carol, 176
Pringel, Rosetta
Pringle, T., 60
Pritchard, Morris, 180
Provan, Margaret, 169
Pudlo, Virginia, 170
Puls, Verna, 77, 157
Pumroy, Madge, 60
Purcell, Joan, 51, 52, 169
Purcell, John, 186
Purcell, Nancy, 170
Purcell, Philip, 157
Purves, Hal, 170
Pykary, Patricia
Pykary, S. Thomas, 157

Q

Quick, Johnson, 170
Quick, Joyce, 52, 94, 157

R

Rabe, Virginia, 186
Rabin, Edwin, 67, 170
Raboteau, Marlene, 187
Radovich, Donald
Rae, Rosemary, 60, 169
Rafferty, Fred
Rafferty, Walter
Rafuse, Marion, 187
Ragan, Anne, 170
Rakestraw, Lila, 170
Ramel, Elizabeth
Ransom, John, 170
Rathbun, Mary, 186
Rathfuss, D., 187
Rayburn, Wendell, 157
Raymond, J., 63
Reason, Shirley, 77, 157
Rebman, Patricia, 187
Recor, Dorothy, 187
Redick, Milton, 188
Redman, Jane, 51, 56, 157
Redmond, Joan
Redmond, Shirley, 56, 77, 157
Reed, Arbon
Reeves, Doris, 56
Regetz, George, 157
Reiche, Raymond
Reichenberger, Eugene, 186
Reid, David, 157
Reid, James M., 52, 55
Reid, James R.
Reid, Jane
Reid, Martha, 176
Reisenbach, Sanford
Reiser, Thomas
Renaud, Eugene
Rentschler, Ronald, 176
Resetar, Charles
Restrepo, Jairo, 176
Reynolds, Darrell
Reynolds, Dwight, 81
Reynolds, Helen
Reynolds, John A., 169
Reynolds, John P., 157
Reynolds, Robert, 157
Rials, Robert, 78, 169
Rice, Dorothy, 186
Rice, Joanne, 59, 176
Richardson, June, 59, 169
Richert, Ellen, 60, 75, 157
Richter, Warren
Rickelmann, Norbert
Riddell, Kathryn
Riddle, Betty Jo, 157
Ridge, George
Ringel, Elaine, 60, 169
Ritter, Charles, 81, 176
Ritz, Edward
Rivers, Leon
Roberson, Delores
Roberson, Harold
Roberts, Gerald
Roberts, John, 64, 157
Robertson, Coll, 64
Robertson, Dorothy, 52, 60
Robertson, George, 91
Robertson, Lyle, 64, 157
Robertson, Oran
Robertson, Shirley, 56
Robertson, Thomas, 187

Robinson, Edward
Robinson, Howard, 63, 157
Rochon, Jeannine, 169
Roe, Frank, 78
Roehl, Robert
Roese, Arthur
Roeske, Wallace, 157
Roessler, Barbara, 176
Rogers, Lawrence, 81, 157
Rogers, Richard
Rogers, Ted, 91, 169
Rogg, Rodney, 187
Rohrbach, Harriet, 187
Rohrer, George, 81, 157
Rohrer, Kenneth
Rolandson, Ramon
Romatowski, Jenny
Roncoli, Thomas, 63, 176
Rosegart, Joan, 77, 157
Ross, Don, 52, 55, 63, 176
Ross, Frances, 52, 169
Rossetto, Andrew
Rossetto, John
Roth, Dorora
Rothfuss, Dale
Roulston, Isabel, 59, 176
Rouster, William, 77
Royal, Addie, 183
Royce, William
Rucker, Joseph
Ruedinger, Barbara, 91, 94, 169
Ruell, Nancy
Ruggerole, Lorraine, 187
Runstrom, Lawrence, 176
Runyon, John
Ruppe, Rudy, 157
Rusche, Richard, 67
Rush, Lucile, 157
Russell, Charles
Russell, Dean, 169
Russell, Donald, 67, 157
Russell, Nancie
Rutgers, Paul, 64
Ruth, R. Stanley, 176
Rutherford, Jesse
Rutila, Robert
Ruyle, David, 187
Ruzzin, Ronald
Ryalls, Fred
Ryan, Charles
Ryan, John
Ryan, Richard, 176
Ryan, Rosemary
Rynearson, Elton, 63
Rynearson, Richard
Ryon, Gordon
Ryznar, Edward

S

St. Amand, Frank
St. Germaine, Robert, 67
Sakorafis, Milton, 64
Sale, Harold K., 169
Salisbury, Barbara
Salow, Jerry
Samuel, Maureen, 187
Sanders, Elaine, 52, 60, 169
Sanders, Warren
Sano, George
Sano, Roy
Saranen, Carl
Sarvis, John
Sass, John
Sauder, Barbara, 157
Saule, D., 188
Sauvage, Lawrence, 63, 78, 157

Savage, Donald
Sawyer, Kathleen, 157
Sayre, James
Schaeberle, Frederick
Schaefer, Alan, 169
Schaeffer, Robert, 81, 94
Schalge, Alvin
Scheffler, Mary, 187
Schelawske, Muriel, 60, 157
Schellenberger, James, 189
Schellinger, Richard, 176
Schenkel, Edward
Schenkel, John
Scherer, Phyllis
Schiller, Lloyd
Schindler, John
Schindler, Michael
Schindler, Richard
Schiwal, Joan, 94, 176
Schlanderer, Madelyn, 157
Schlingen, Thomas, 176
Schmauch, Frederick
Schmid, Herbert
Schmidt, Beverly, 60, 157
Schneider, Roland
Schoenhuber, Irmangard, 94, 154
Schoensee, Martha, 169
Schott, Ann Marie, 187
Schott, Nancy
Schrader, Lila, 77, 188
Schreiner, J. Larry, 64, 176
Schroer, Joan, 187
Schuch, Leo, 157
Schuler, Frederick, 77, 169
Schuler, Luan
Schultz, Orion, 63
Schultz, Raymond
Schultz, Robert, 176
Schultz, Ruth, 56
Schulz, Edward, 64, 157
Schulz, John
Schwartz, Donna, 186
Schwartz, Robert
Schwartz, Sydelle, 187
Sciarini, James
Sclater, Robert, 63
Scott, Barbara
Scott, Dean
Scruggs, Howard, 188
Seago, George
Seals, James
Searle, H., 183
Seeger, Raymond, 157
Seidl, Eugene, 63
Seijas, Rafael
Semperger, William, 81
Senko, Madeline, 75, 176
Server, Robert
Sevey, Donald, 188
Sewrey, Donna
Sexton, Joann, 60, 75, 78, 176
Shadford, Joyce, 176
Shadford, Rosemary, 60, 157
Shadoan, James
Shaker, Marie
Shankie, Robert, 52, 63, 169
Shankland, Robert
Shannon, Nancy, 60, 157
Shannon, Richard, 158
Sharp, Donald, 67, 169
Sharp, Helen, 187
Sharp, Ralph, 64, 158
Sharpe, Anne, 188
Shaughnessy, Richard
Shaw, Fredica
Shay, Lee

Shea, Robert, 176
Shears, Ollene, 94, 158
Sheets, Charles
Sheets, Harold, 64
Shell, Orin
Shelton, David
Shelton, Henrietta
Shepard, Charles
Sheridan, Arthur
Shewbridge, Clarence, 78
Shields, Darlene
Shippee, James
Shondell, Bob
Shostachuk, Willy
Shurmur, Doris, 158
Siegrist, Walter
Sigman, Albert
Signor, Carl, 64, 176
Silkentang, Irene, 94
Silk, Beverley, 59, 176
Silkworth, Marion
Silkworth, Robert
Silsby, Sanford, 158
Silvarman, B. Lionel
Simmer, Virginia, 169
Simmons, Robert, 67, 77
Simonds, Barbara
Simons, Dorothea
Simpson, Yvette
Sims, Robert, 169
Sinclair, Vivian, 158
Sipe, Evelyn, 188
Siron, Nan, 158
Sischo, Beverly, 59, 158
Skinner, Charles, 64, 176
Skowneski, Edward, 52, 64
Slaker, David
Slaker, Richard, 67, 158
Slavin, Sheldon
Slessor, Douglas
Sliva, Raymond
Smallidge, Joan, 60, 158
Smaltz, Naomi, 158
Smelser, Leon, 169
Smith, Alice, 60, 158
Smith, Betty, 59, 158
Smith, David
Smith, Donald F., 188
Smith, Donald L.
Smith, Edward, 64
Smith, Effie
Smith, Eleanor, 169
Smith, Harold
Smith, Helen
Smith, Irene, 94, 176
Smith, Janet M., 188
Smith, Janet R., 183
Smith, John
Smith, Joyce
Smith, Kingston
Smith, Marilyn, 188
Smith, Mark, 67, 158
Smith, Marvin, 67, 158
Smith, Myrtle, 188
Smith, Norman, 176
Smith, Richard, 158
Smith, Robert, 64, 75, 176
Smith, Sandra, 188
Smith, Sara, 188
Smith, Shirley, 176
Smith, Sue
Smith, Thomas
Smithling, Roger, 64, 176
Smoker, David, 64, 158
Smolen, Marion
Snaden, John, 158

Snaden, Lillian
Snyder, Eleanor
Snyder, James
Snyder, Rolland, 176
Soave, Margaret
Soderquist, Delores, 60, 169
Solano, Mary, 187
Soldan, Laurence, 158
Sole, Harold
Sole, Jack
Sole, Michael
Sommerville, Donna, 188
Sottile, Samuel
Soule, David
Southgate, Robert, 169
Spargur, Clark
Sparr, Mary, 158
Spencer, Robert, 158
Spencer, Rosemary, 158
Spierling, David, 158
Spreeman, Norma, 188
Squires, Joseph, 63
Stadler, Donald
Staffen, Burton, 169
Stamos, Rosemary, 60, 158
Stan, Aurelia, 94, 188
Stanbery, Jeanne, 188
Stanbury, Donald, 67, 158
Stanbury, Harry, 64, 158
Standish, Charles
Stanford, Margaret, 158
Stapleton, James, 51, 67, 169
Starbuck, Joan, 52, 56, 102, 176
Stark, Harold
Stark, M. Juanita, 176
Starks, Winso, 158
Steele, Edward, 158
Stefani, Joan
Stefanski, Frederick, 158
Stein, Albert, 158
Stein, Donald
Stepanian, Ruben
Stephan, Jack, 67, 179
Stephens, Joyce, 158
Stephenson, Lila, 161
Steve, James, 67, 158
Stevens, Mary, 158
Stevens, Sally, 179
Stevenson, Genevieve
Stevenson, Lawrence
Stevenson, Melvin
Stewart, Barbara, 56, 169
Stewart, Betty, 169
Stewart, Elizabeth
Stewart, Haile
Stewart, Marian, 188
Stiles, Raymond
Stilwell, Frederick, 179
Stobie, Laurie
Stofer, Marilyn, 188
Stokes, Lee Patrick
Stone, Robert, 179
Story, William, 64
Straight, Melvin
Stralnic, Cynthia
Strandberg, Wesley
Streit, Marvin, 64
Stremick, Helen, 179
Stringer, Douglas
Strobel, Dorothy, 179
Strohl, Wayne
Strong, Constantine
Struble, Frank
Struble, Merlyn, 64
Stuart, Thomas, 63, 77, 158
Stuckman, Lorraine, 51, 169

Stuhlmann, Ribhard, 188
Stumpf, Roy
Sturgeon, Sharyne, 60
Stuthers, Phyllis, 158
Stutzman, Rachael, 94, 179
Sullivan, Francia, 63
Sullivan, Patrick
Sullivan, Richard, 183
Sultz, Doris, 179
Suneson, Marteen, 64, 169
Surrón, Nancy, 161
Sussex, Earl, 67, 81, 161
Sutton, James
Sutton, Nancy, 51, 60
Suyama, Mino, 67
Sventko, Joe
Sveska, James
Swanson, Betty
Sweeney, Helen, 179
Swinton, Sally, 179
Syerson, Fred, 75
Szamatowicz, Donald, 169

T

Tabor, Karel, 63, 81, 161
Taft, Howard, 161
Takagi, Florence
Talley, Harry, 161
Talraas, Phyllis
Tamppari, Raymond
Tanner, John
Tarbutton, Richard
Tarolli, John, 67, 161
Tarran, Doris
Tarrance, Bonnie
Taubitz, Anne, 188
Taylor, Bill
Taylor, Donald
Taylor, Edward
Taylor, Gertrude, 188
Taylor, Jean, 161
Taylor, Theron, 179
Tedford, Max
Teffeau, G. Allan
Teller, William, 169
Tellmen, V., 189
Temerian, Charles, 64
Temple, Paul
Temple, Wallace
Terry, George
Teske, Shirley, 188
Themm, Caroline, 188
Theoret, Marie, 94, 161
Thibaudeau, Kent, 64, 179
Thompson, Harold
Thompson, James, 63, 161
Thompson, Joan
Thompson, John, 188
Thompson, Margaret, 55
Thompson, Mary, 169
Thompson, Nancy, 59
Thompson, Shirley, 188
Thompson, Thomas, 188
Thomson, Bernice, 179
Thomson, Glen, 63, 169
Thornton, Angus
Thuemmel, Evelyn, 188
Thurman, Holcomb, 78
Thurston, Patricia, 179
Tibbs, Jack, 179
Tillman, Vivian
Timby, Elaine, 189
Tendall, Ken
Tobe, Marion, 169
Tomaszewski, Lester, 77
Tomczyk, Stanley

fooley, Richard, 161
 Topping, Hester, 189
 Torrey, E. Lisle, 179
 Toth, Michael
 Tower, Lyman
 Townsend, Betty, 60, 179
 Toyama, Bob
 Treais, Douglas
 Trevithick, Mary Ann, 169
 Trilck, Dorothy
 Trotter, Dolores, 179
 Troub, Mary, 94, 169
 Trout, Dorothy
 Trubey, Robert
 Trueman, Helen
 Truesdell, Edrhe, 60, 179
 Truesdell, Lois, 60
 Trumitch, Michael, 169
 Tschirhart, Carl
 Tschirhart, William, 161
 Tsekery, Patricia
 Tsou, Michael
 Tucker, Doris, 161
 Tucker, Lois, 189
 Tuckerman, Mary E., 161
 Tufer, Marianne, 60, 161
 Tupper, Beverly J., 59, 161
 Turco, Richard E., 184
 Turner, Nadine N., 77, 161
 Turner, Paul C.
 Tuttle, Connie O., 56, 161
 Tyrell, Roger S., 64, 102, 169

U

Ubach, Nuria
 Uhlianuk, Harry A., 161
 Ulrich, Robert S., 64
 Ulmer, Abraham, 161
 Unger, Barbara R., 55, 59, 81, 161
 Upchurch, Berniece C., 179
 Updike, Richard H., 63, 179
 Upthegrove, Fred C., 170
 Upthegrove, Catherine A., 161

V

Valaika, Dorothy J.
 Valas, Dale C.
 Valusek, John E., 63
 Van Alstine, Marlene, 52, 60, 179
 Van Avery, Denise A., 55, 59, 170
 Van Beck, Robert J., 179
 Vandecar, Lila Mae, 59, 161
 Van Dusen, Betty Ann, 179
 Van Haaren, Margaret J., 60, 170
 Van Hoy, Katherine V., 170
 Van Lente, Donna, 188
 Van Orden, Phyllis, 189
 Van Patten, Muriel
 Van Schoick, Gary
 Van Schoten, Robert, 179
 Vassoff, George, 161
 Vassoff, Margaret, 161
 Vautaw, Raymond
 Velchansky, Frank, 55, 63, 170
 Vengress, Virginia, 189
 Verhoeven, Judy Anne, 189
 Verhoeven, Mary, 52, 77, 94, 161
 Verschaeve, Artura, 161
 Vetal, Donald, 63
 Vicks, Stanley, 161
 Vincent, Duane
 Vincent, Harold, 179
 Vinson, Earl
 Voigt, William, 179
 Voldrich, Eleanore
 Volker, Robert

Voorhorst, Vivian, 56, 179
 Vowell, Bill, 161
 Voyvodic, Margaret, 161
 Vreeland, Thomas
 Vuillemot, Lawrence, 179
 Vuillemot, Margery, 161

W

Wagner, Joseph, 179
 Wagner, Robert, 63
 Wahl, Joy, 189
 Waite, Marilynn
 Walcott, Gerald, 161
 Walden, Barbara, 189
 Walden, Richard, 64, 161
 Waldner, Karl
 Walker, Barbara, 189
 Walker, Douglas, 186
 Walker, Joan
 Walkowe, Joseph
 Wallace, Joanne, 161
 Wallace, Wanda, 60, 170
 Waller, Ward
 Walls, Charles, 81, 179
 Walmstey, James, 179
 Walsh, Laurel
 Walsh, Rita, 94
 Walter, Adam, 179
 Walter, M. Ann, 56, 161
 Walters, Audrey, 189
 Wank, D., 183
 Wanzeck, John
 Ward, Donna, 161
 Ward, Howard
 Ward, James, 77, 170
 Ward, Richard, 63, 162
 Wargo, Joseph, 162
 Warner, Glorianne, 162
 Warren, James, 102, 179
 Warwick, Daniel, 189
 Waschull, Edward, 170
 Wasielewski, Walter, 162
 Waterman, Helenann
 Watkins, Everett, 189
 Watson, D. Joan
 Watson, Edna, 179
 Watson, M. Jane
 Watson, William
 Watts, Sally, 75
 Wawrzyniak, Stanley
 Wealch, Georgia, 162
 Weatherhead, William, 63
 Webber, Cyrus, 67, 77, 179
 Weber, Joan
 Wedge, Gloria, 56
 Wegner, Kenneth, 63, 179
 Weigle, Peggy, 162
 Weir, August, 162
 Weir, Robert, 170
 Weitschat, Emily, 189
 Welch, Loraine, 56, 170
 Welkenbach, Richard, 63, 179
 Weller, Isobel
 Wells, Gladys, 189
 Wells, Maralyn, 179
 Wells, Robert, 63, 162
 Wells, Shirley, 59, 170
 Wenk, Dean
 Wenzlaff, Barbara, 170
 Wert, William
 West, Charles, 63, 81, 162
 West, Ronald
 Weston, Marvin
 Westphal, Audrey, 162
 Whaley, Betsy, 188
 Wheeler, Philip, 162

Wheeler, Robert
 Whelan, Patricia
 White, James
 White, Patricia
 White, Patrick, 188
 White, Robert
 White, Thomas, 189
 Whitmore, Leland, 189
 Whyte, Lois
 Wichterman, James, 64, 162
 Wieladt, Kate
 Wier, Paul, 189
 Wiese, Helen, 179
 Wiese, Ralph, 162
 Wigent, Mildred, 189
 Wilcox, Donald
 Wilcox, Lewis
 Wilcox, Mary Ellen, 179
 Wilcox, William
 Wild, George
 Wilde, William, 67, 77
 Wiles, Ernest
 Wiley, Marilyn, 170
 Wilkinson, Herbert, 64
 Willett, Edsel, 179
 Williams, Betty, 188
 Williams, Elizabeth, 188
 Williams, James, 179
 Williams, John, 63
 Williams, Joseph, 67
 Williams, Paul, 63
 Williams, Thomas
 Williams, William
 Williamson, Rosemary, 189
 Williston, Alice, 60, 75, 162
 Willoughby, Carl
 Wilmot, Margaret, 59, 162
 Wilson, Charles, 64, 170
 Wilson, C. Louise, 60, 162
 Wilson, Don
 Wilson, Doug, 170
 Wilson, Joanne, 179
 Wilson, John, 162
 Wilson, Juanita
 Wilson, Margaret, 56, 170
 Wilson, Phyllis
 Wilson, Robert Lee, 64
 Wilson, Robert L., 75, 162
 Wilson, Stuart, 162
 Wilson, Walter
 Wiltse, Patricia, 60
 Winchester, John
 Windle, Donald
 Wingate, Joyce, 179
 Winn, Rose, 59, 162
 Winston, Grace
 Winter, Helen, 162
 Winters, Harold, 162
 Wischer, Ronald
 Wise, Jack, 162
 Wiseman, Douglas, 64
 Wiseman, Marjorie, 188
 Witbeck, Donald, 162
 Wodtke, G. Carl, 103, 179
 Wodtke, Wallace, 64, 179
 Wolfgang, Kenneth, 179
 Wolford, Ronald
 Wood, Don, 63, 77, 170
 Wood, E. Mary
 Wood, William, 188
 Woodhouse, Ernest, 64, 179
 Woodring, Paul, 81, 170
 Woodruff, Frank, 81, 162
 Woods, Lois, 78, 81, 162
 Woodward, Gary, 189
 Woodworth, George

Woodworth, Jean, 94
Wozniak, Daniel, 64, 162
Wozniak, Eugene, 162
Wright, John, 67, 179
Wright, Phyllis, 60, 179
Wubben, Charles
Wurster, Joan
Wurzel, Arthur, 63, 170
Wyatt, Lee, 64, 179

Y

Yamamoto, Kean
Yanagita, Mashisa

Yankee, Kenneth, 162
Yates, Beverly, 189
Yeatman, Jo Anne
Yelch, Kathleen, 162
Yocich, Louis
York, Leitha
Yoshihara, Terno
Yost, Donna, 60, 170
Young, David S., 64, 102, 162
Young, H. Faith
Young, Hortense, 56, 77, 170
Young, Jack, 189
Young, Marjorie

Young, Truxson

Z

Zabawa, Paul, 189
Zander, Dorothy, 180
Zannis, Dino
Zeeb, Ronald, 186
Zellman, Walter, 162
Ziegler, Lois, 60, 162
Ziehmer, T. Richard
Zimmerman, Frank
Zott, Neal
Zwickey, Jean, 78, 179

ACKNOWLEDGEMENTS

You now have in your hands the product of many months work. Its publication would have been impossible had it not been for—

the energetic and loyal efforts of the staff

the guidance of the AURORA Board

the abilities of the art editor, Gawaine Dart

the photography of Edmund Gunther, Jr.

the assistance and the work of the staffs of the

Indianapolis Engraving Company

Ann Arbor Press

Southgate Studio

S. K. Smith Company

Our grateful thanks to all of you.

Donna Frede, editor

David Young, business manager