

THE AURORA

1953

michigan state normal college

ypsilanti, michigan

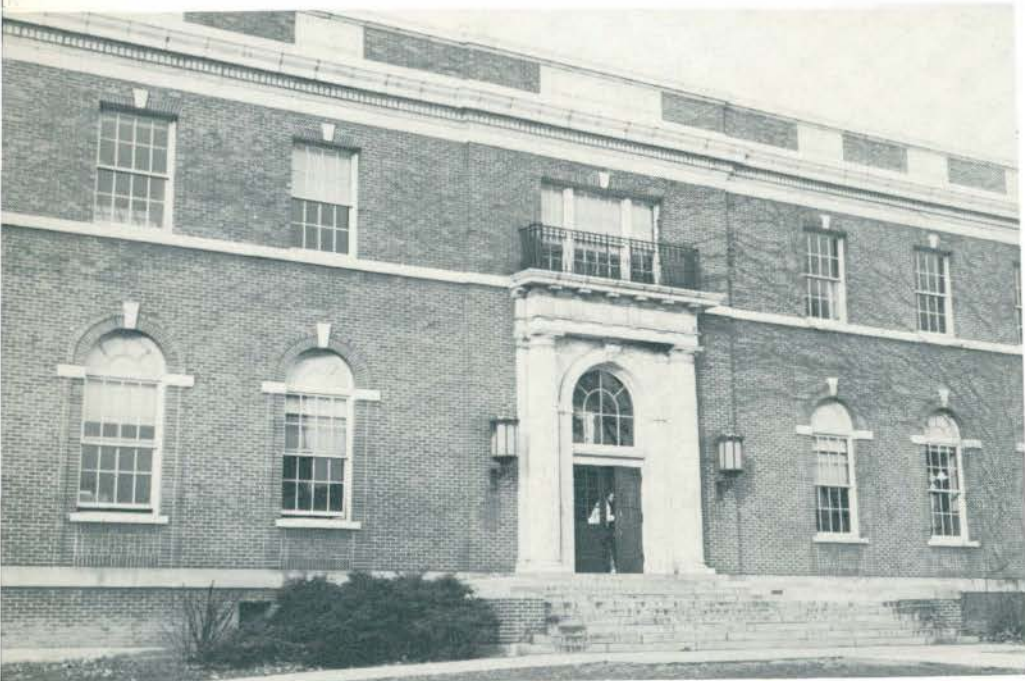

LIBRARY

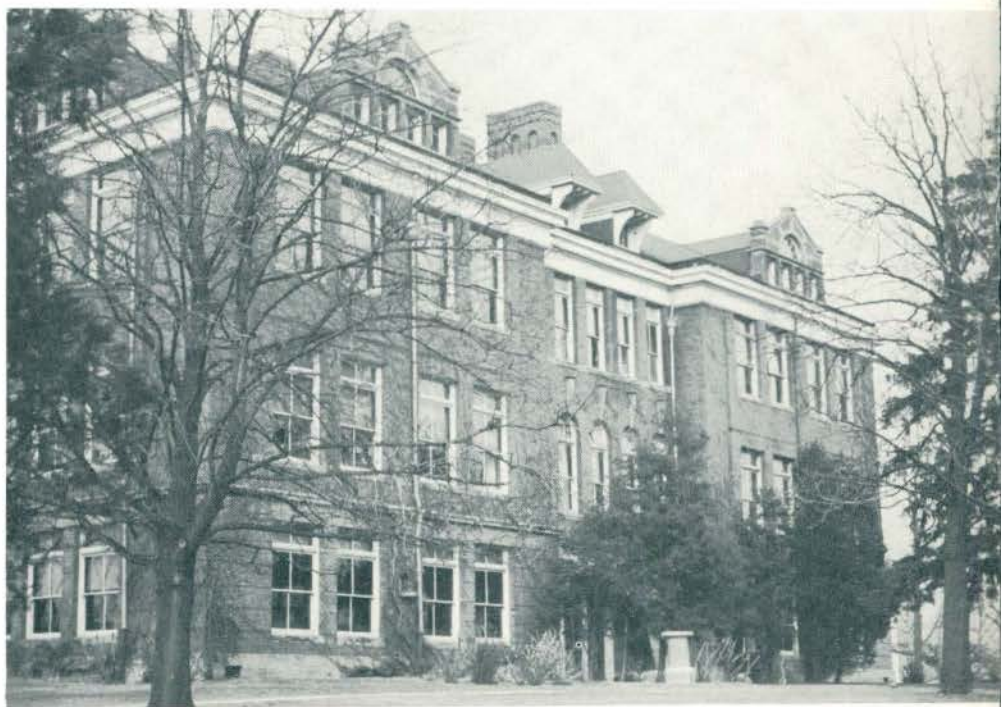

SCIENCE BUILDING

THE AURORA 1953

the sixty-first edition of the
aurora

cyrus webber - editor

thelma mott - business manager

published by the student body of
michigan state normal college
ypsilanti, michigan



CHARLES McKENNY HALL

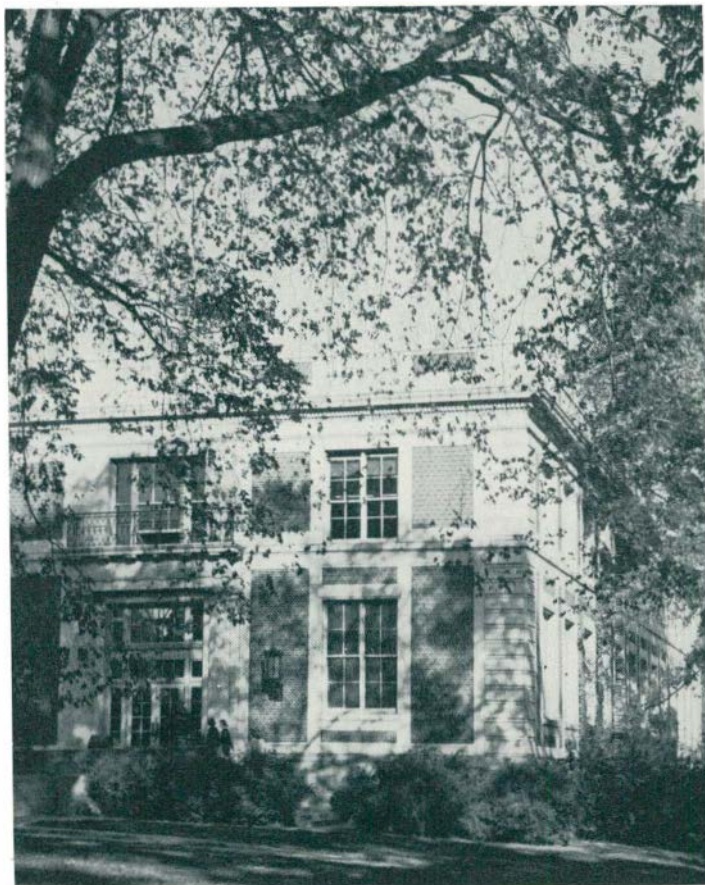

THE ARTS BUILDING

TABLE OF CONTENTS

administration	page 9
student government	page 23
classes	page 29
activities	page 87
sports	page 99
organizations	page 107

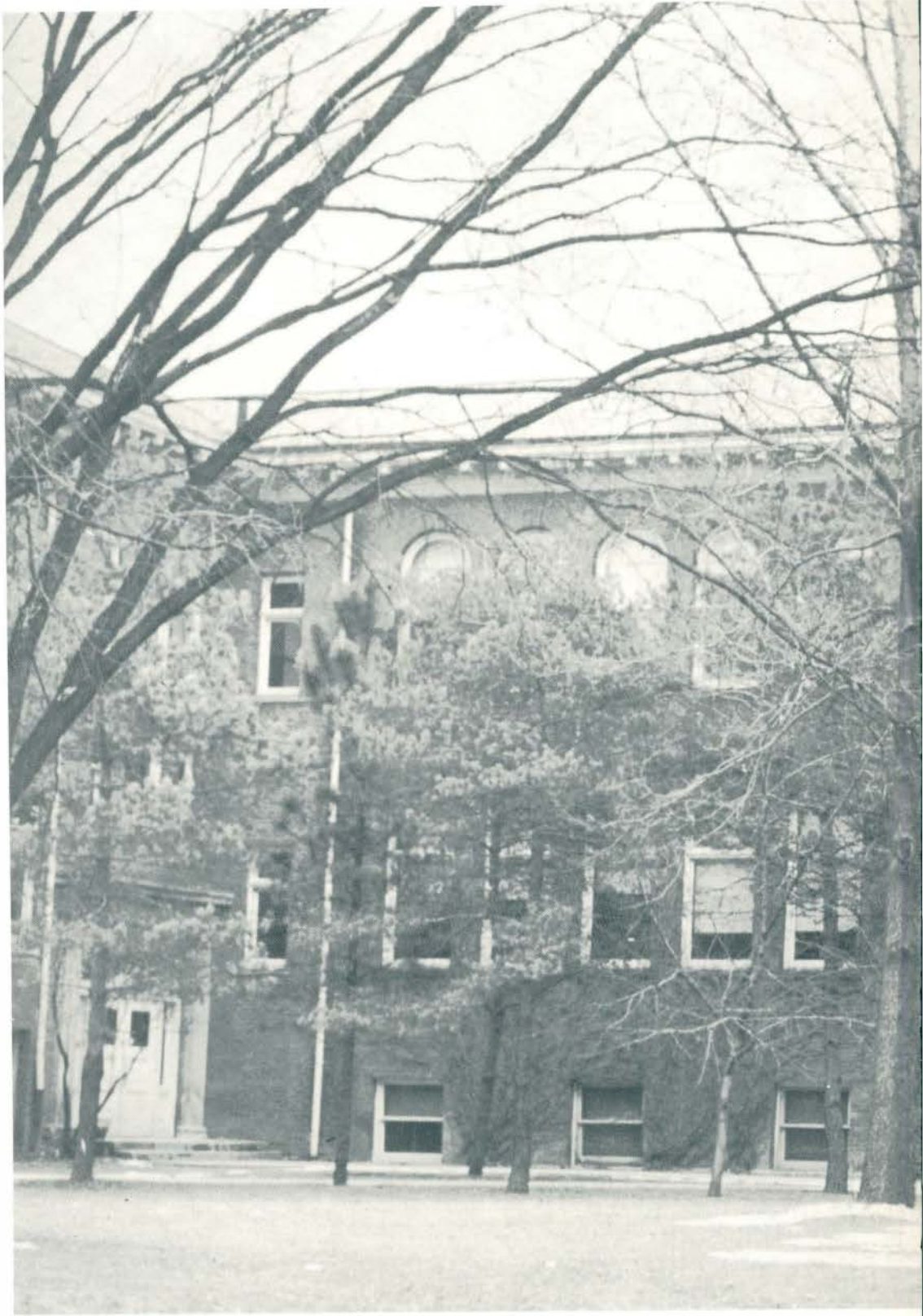

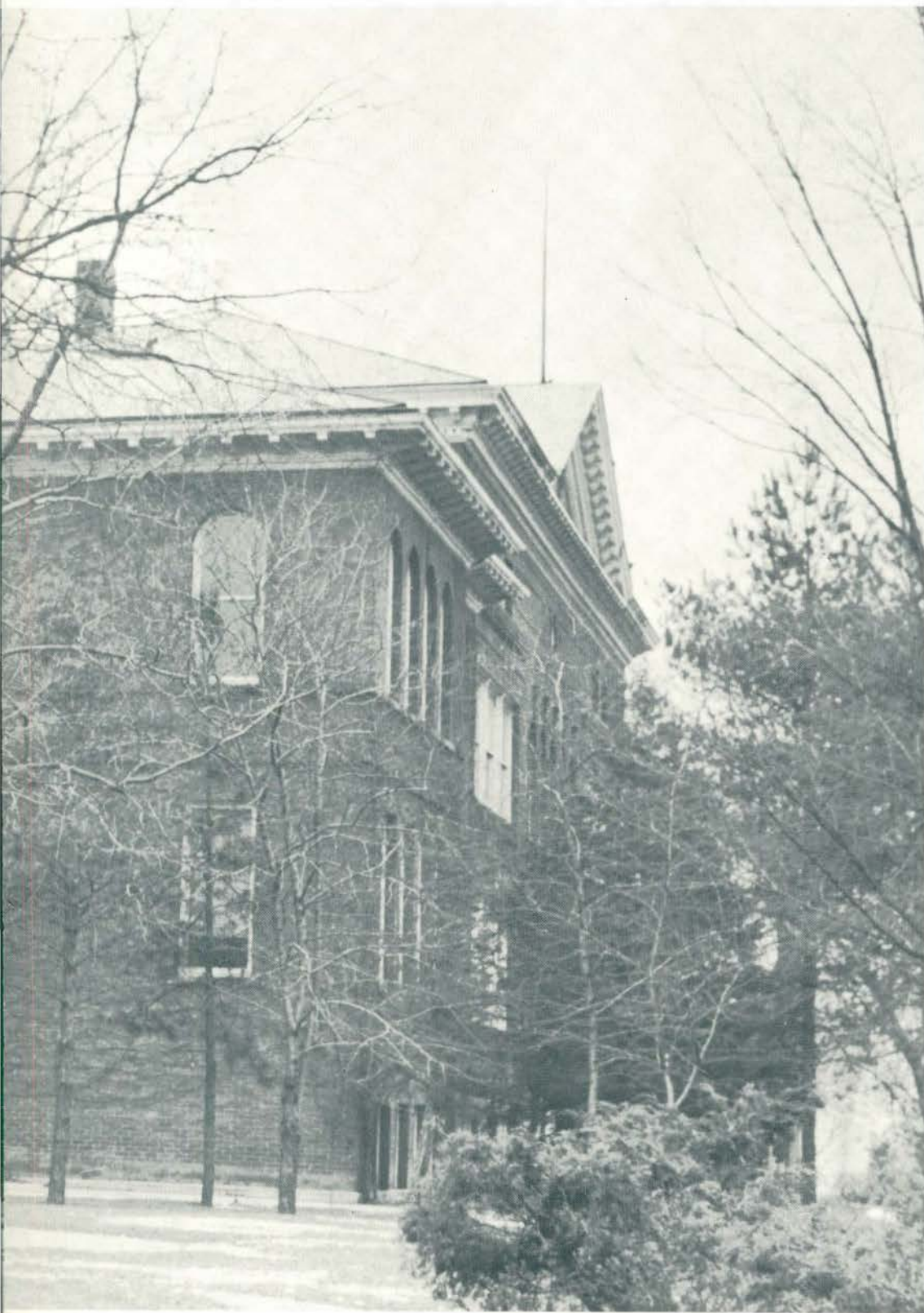

science building

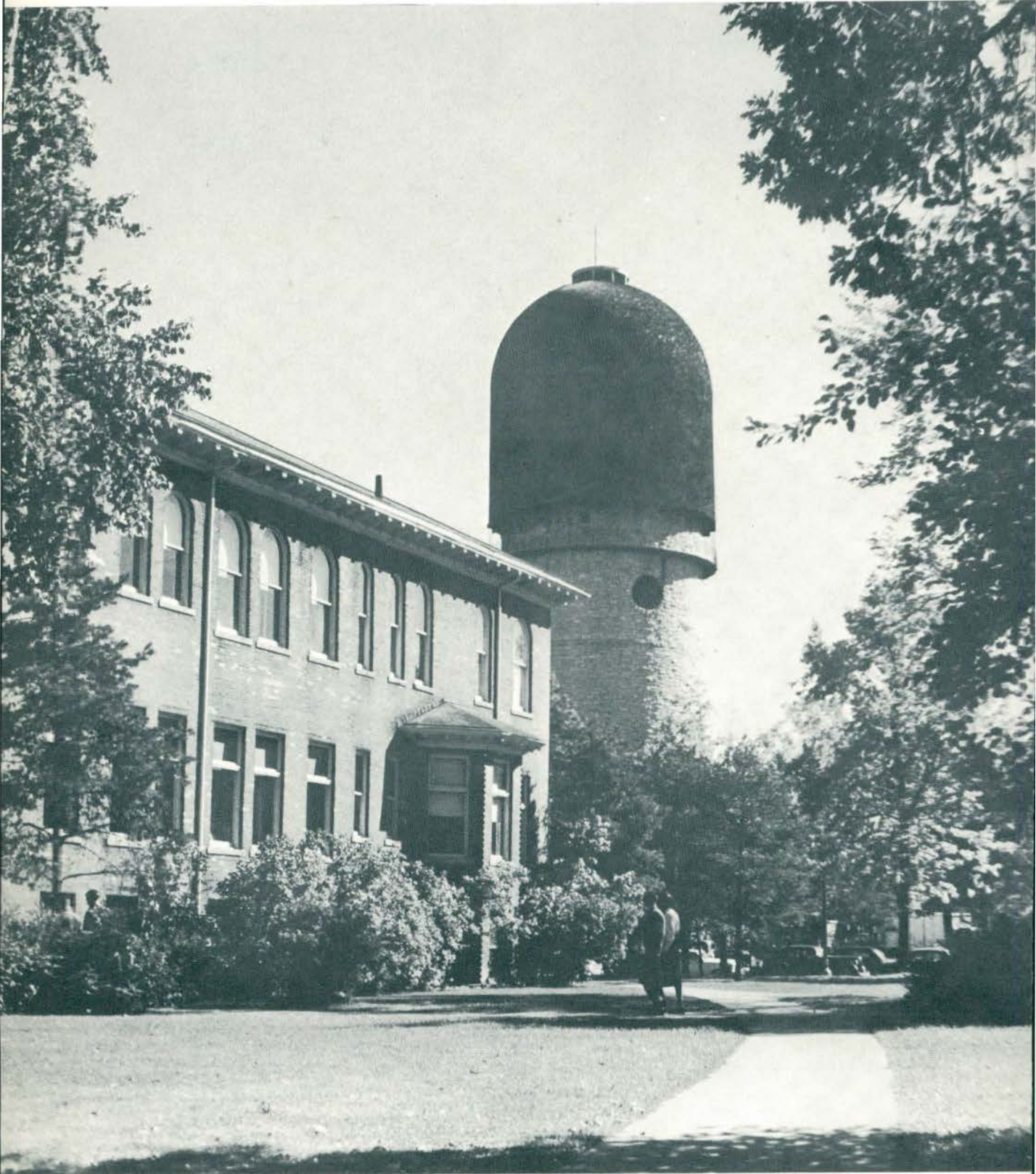

Administration



Dr. EUGENE B. ELLIOTT, *President*

Dr. Eugene B. Elliott assumed his duties as President of Michigan State Normal College in July of 1948. Prior to this time, Dr. Elliot had held the position of State Superintendent of Public instruction. He is known throughout the state as an active and able educator.

Dr. Elliott received both his Bachelor of Arts and his Master of Arts degrees from Michigan State College and his Doctor of Philosophy degree from the University of Michigan.

He is a member of Tau Kappa Epsilon, Phi Delta Kappa, Phi Beta Kappa, the American Research Association, the American Association of State School Chief Officers.

Under Dr. Elliott's able administration, Michigan State Normal College has made many advances along the road to democratic school organization. Important organizations such as the Student Council, first saw the light of day during Dr. Elliott's adminitsration. Students and faculty alike are encouraged to work together in an effort to effect a more harmonious relationship.



Dr. EGBERT R. ESBELL
Dean of Administration



EARL E. MOSIER
*Dean of Professional
Education*



BENJAMIN KLAGER
General Comptroller



Dr. EVERETT L. MARSHALL
*Registrar and Director
of Admissions*



BESSIE WRIGHT
Assistant Registrar



SUSAN B. HILL
Dean of Women



HELEN B. RUDIN
*Assistant Dean
of Women*



F. ADELYN HOLLIS
*Assistant Dean
of Women*



JAMES M. BROWN
Dean of Men



WILLIAM J. BROWNRIGG
*Director of Testing
and Irregular Programs*



DONALD M. CURRIE
*Director of Placement
and Alumni Relations*



CARL R. ANDERSON
Director of Field Services



JAMES E. GREEN
Assistant to the President



Top Row: K. Calkins, A. Smith, O. Gill.
Bottom: H. Swete, D. Lamming, J. Dart.



Top Row: E. Erickson, J. Lotz.
Bottom: M. Herrick, J. Robinson, N. Anderson.



Top Row: M. Carr, J. Kelley, P. Clark.
Bottom: J. Sellers, P. Brundage.



Top Row: E. Studt, R. Slay, R. Gesler, V. Harway, N. Knight, W. Williams, M. Robinson, J. McGill.

Bottom: M. Potter, R. Peterson, N. Garrison, C. Hood, M. Gates.



Top Row: W. Stokes, J. Nist, I. Schreiber, D. Rollings, F. Villegas, H. Jordan, J. Kelly, L. Bingley.

Bottom: N. Maddox, J. Virtue, M. Stowe, M. Magoon, A. Miserez.



Top Row: E. Potter, J. Chandler, A. Storey, M. Foster, W. Work.

Bottom: M. Miller, R. Haug, J. Sattler, G. Cooper, J. Speckhard.



A. Earick, N. McArthur, F. Potter, M. Sill, G. DeLong, W. Williams.



Top Row: E. Waugh, H. Blackenburg, F. Erickson, Bear, R. Smith, H. DeVries.
 Bottom: A. Engelsman, J. Simpson, S. Fagerstrom, P. Hubbell, H. Pearce.



Top Row: E. Underbrink, C. Kelly.
 Bottom: E. Bauch.



Top Row: D. Campbell, J. Wescott.
 Bottom: D. Chamberlain, R. Lalbounty, G. Willoughby, R. Gilden, N. Risk.



Top Row: P. Zickgraf, F. Villegas, H. Gauker.
 Bottom: E. Nagel, J. Owens, D. Wolfe.



Row 1 J. Adams, E. Beech, S. Wyatt, L. Pejaski.
 Row 2 A. Stan, K. Colthard, E. Ericson, J. Helm.



Top Row: H. Falahee, E. Goings.
 Bottom: C. Erikson, R. Pate, M. Neville.



Top Row: R. Hall, J. Elwell, W. Fitch, H. Morgan, R. Fenwick, D. James, R. Hoffelt, L. Ashby,
 M. Riley, G. Hanninen, E. Whan.
 Bottom: H. Pyle.



Top Row: B. Johnson, R. Giles.
 Bottom: R. Belcher, M. Best, C. Loesell, H. Wallace.



Row 2 A. Steel, L. Olds, W. Crouch, E. Rynearson, R. Kohl, F. Trosko, G. Marshall, M. Hershey.
 Row 1 V. Leslie, Rose, A. Harris, J. McCulloch, C. Montgomery, B. Borusch.



K. Parsons, H. Smith, F. Leib.



Top Row: M. Wallace, F. Herrick, G. Roser, T. Chism, M. Hetmansperger, M. Wright, S. French, M. Bentley, O. Swartwood.
 Bottom: F. Lord, V. Harway, M. Holtom, H. Adams, G. Powrie, J. Geary.



Top Row Sandra Craig, Pat Steen, S. Wilson, B. Gardner.
 Bottom M. Morgan, Dr. Sirola, A. Fien.



Row 1: J. Hultquist, Miss Carson, J. Downey, Mrs. Nobles, B. Thomson.
 Row 2: S. Rogers, J. Crawford, M. Kilpatrick, V. Butterworth.



Row 1: M. Lloyd, J. Brock, M. Robbins, M. Lindsay.
 Row 2: Miss Daniels, R. Burger, H. Cate, D. Simons, S. Hawkins, B. Carol, Mrs. Smith.
 Row 3: B. Howard, N. Pond, I. Brady, E. Weldon, S. Leathers, A. Strohl, M. Many, M. Seidenschwartz, A. Cade, M. Fritz.



Row 1 L. Golczynski, J. Whitlatch, L. Ashby, V. Cooper, E. O'Conner, M. Hetmansperger, V. Vint, C. Birleson.
 Row 2 L. DeBoer, A. Walker, E. Meston, R. Scheldun, T. McAndless, J. Myers, V. North, A. MacDonald.
 Row 3 L. Menzi, W. Wilcox, M. Robinson, F. Crouch, M. Gotts, I. Langworthy, F. Eddy.



LINCOLN ELEMENTARY FACULTY



LINCOLN HIGH SCHOOL FACULTY



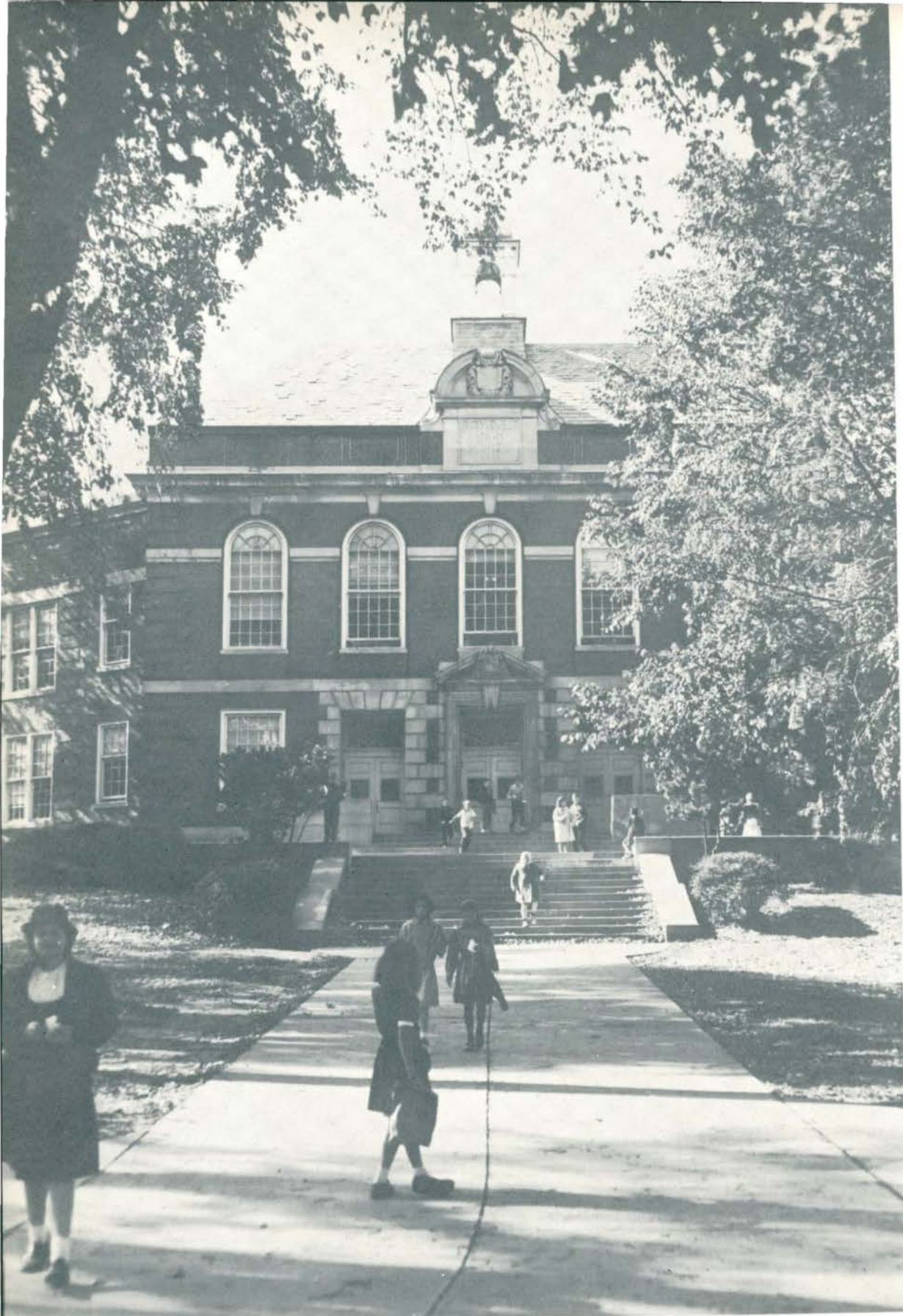

Roosevelt Laboratory School, where we practice what we've learned.

Classes



The class of 1953 has had a profitable and successful four years at Normal. Along with scholastic activities, the class has found much enjoyment in participating in the extra-curricular activities which make college so interesting.

As freshmen, the class of '53 was a little shy about entering things, but as sophomores they got into the swing. They entered a float in the homecoming parade, gave the annual Soph Swirl, and presented the Sophomore Variety Show. As Juniors, the J-Hop was the top event of the year. As seniors at Normal, under the direction of President Don Denison, the class presented the Senior Musicale, "Babes on Board." Officers assisting the president were Rod Place, vice-president; Dorothy Curnow, secretary, and Gil Pearson, treasurer.

The Senior Ball and graduation ended up the year for the class of 1953.

ABERNETHY, PATRICIA
 2735 Waldheim Dr.
 Port Huron, Michigan
 Physical Education
 Sigma Nu Phi, Student
 Council, Modern Dance,
 Physical Education Club,
 W.R.A., and W.R.A. Board



ALLAN, ROBERT
 7424 Bemis Road
 Ypsilanti, Michigan
 Chemistry

ACRE, ROBERT E.
 Otter Lake, Michigan
 Junior-Senior High
 Phi Delta Pi, Track



ALTAFFER, RONALD
 574 Middlesey
 Dearborn, Michigan
 Later-Elementary

ADAMS, JOANNE
 912 Edgewood Pl.
 Ann Arbor, Michigan
 Special Education
 Delta Sigma Epsilon
 Student Council, Cheerleading,
 A.C.E., Special Education Club



AMERMAN, MARSHALL
 422 Hill St.
 Ann Arbor, Michigan
 Recreation

ADAMS, WALTER
 8931 Fremont
 Garden City, Michigan



ANDERSON, JONELLE
 620 College Ave.
 Marquette, Michigan
 Special Education
 Alpha Sigma Tau,
 Lutheran Student Association,
 Women's League, Special
 Education Club, Student
 Religious Association.

AGNEW, CONSTANCE
 220 Hickory
 Milford, Michigan
 Business Education
 Business Club



ARMELAGOS, CHRIS
 15289 Regina
 Allen Park, Michigan
 Physical Education

ALEXANDER, DENNY
 1139 E. Michigan
 Jackson, Michigan
 Junior-Senior High



AUKEE, WAINO
 214 W. Pewabic
 Ironwood, Michigan
 Later-Elementary
 Lutheran Students (Pres.),
 Inter Varsity, Brown Hall
 Dorm Council, Pi Gamma Mu

BALL, JOHN
 2441 Edsel
 Trenton, Michigan
 Industrial Arts
 Industrial Arts Club (Pres.)



BASILE, PATRICK
 304 Winchester
 Monroe, Michigan
 Junior-Senior High
 Zeta Chi Sigma

BARIL, ANN
 1218 Eureka
 Lansing, Michigan
 Early-Elementary
 Theta Lambda Sigma,
 King Hall Council,
 Women's League Executive
 Board, Newman Club,
 Choral Union



BATTANI, EDWARD
 262 S. Main
 Romeo, Michigan
 Recreation
 Arm of Honor

BARR, DELORES MARIE
 7441 Orchard
 Dearborn, Michigan
 Business Education
 Pi Omega Pi (Pres.),
 Business Club, Newman Club



BEAUCHAMP, JOANNE
 14317 Rutherford
 Detroit, Michigan
 Early-Elementary
 Sigma Sigma Sigma,
 Kappa Delta Pi,
 Women's League

BARTHOLOMEW, CAROL
 6595 Cortland
 Allen Park, Michigan
 Art
 Kappa Mu Delta, Women's
 League, Art Club



BEAUVAIS, CORALIE MAE
 Short Cut Road
 Fair Haven, Michigan
 State Limited
 Newman Club, State
 Limited Club

BARTZ, CARL
 6731 Rockdale
 Dearborn, Michigan
 Junior-Senior High
 Alpha Gamma Upsilon
 English Club, History Club,
 Square Dance Club



BEEBE, ALBERT
 7 N. Normal
 Ypsilanti, Michigan
 Education
 Natural Science Club

BASILE, BARBARA (Mrs.)
 304 Winchester
 Monroe, Michigan
 Early-Elementary
 Delta Sigma Epsilon



BENDEN, ROBERT
 506 Locust Street
 Gallitzin, Penna.
 Industrial Arts

BENEDICT, PATSY R.
 Sandusky, Michigan
 Junior-Senior High
 Sigma Nu Phi, Kappa Delta
 Pi, Stoics, Home
 Economics Club



BIERMA, ALICE A.
 67 Graveland Ave.
 Riverside, Illinois
 Occupational Therapy
 Alpha Sigma Tau,
 Choral Union,
 Women's League,
 Occupational Therapy Club

BENNETT, WESLYN
 3821 Irene
 Inkster, Michigan
 Early-Elementary



BINDER, SIMON
 Spangler, Penna.
 Art

BEH, PAULINE
 831 Lakeview
 Birmingham, Michigan
 Occupational Therapy
 Alpha Sigma Tau,
 Occupational Therapy Club,
 Newman Club



BIRD, DAVID
 304 Royal Ave.
 Royal Oak, Michigan
 Economics

BENSON, MARDA
 1104 Grant
 Ypsilanti, Michigan
 Later-Elementary
 Kappa Mu Delta



BIRD, DAVID A.
 1243 Kensington
 Ann Arbor, Michigan
 Junior-Senior High

BURIDGE, EDITH
 20 Hill
 River Rouge, Michigan
 State Limited



BIRD, JOYCE
 26763 Bibbins
 Romulus, Michigan
 Early Elementary
 A.C.E., Home Economics
 Club, W.R.A.

BEST, MELVIN
 528 N. Center Street
 Royal Oak, Michigan
 Junior-Senior High
 Arm of Honor, Tennis (capt.)
 Varsity Club,
 Pi Gamma Mu,
 History Club



BLAINE, ALEXANDER
 18901 Northlawn
 Detroit, Michigan
 Social Work

BOBON, JOSEPHINE
11120 Dexter Road
Pinckney, Michigan
State Limited



BRANT, JOSEPH
19049 Hanna
Melvindale, Michigan

BoJACK, VIVIAN
4946 Dauncy
Flat Rock, Michigan
Later Elementary
Womens' League Social Com.
W.R.A.



BREEZE, ESTHER
243 Auburn Ave.
Pontiac, Michigan
Occupational Therapy
Occupational Therapy Club

BOLHUIS, BARBARA
1107 South Shore Drive
Holland, Michigan
Physical Education
Alpha Sigma Tau
Panhellenic Council
Physical Education Club



BREMER, IRENE
1818 Petot
Oruro, Bolivia S.A.
Junior-Senior High
Mathematics
Stoics
I.R.C.
Mathematics Club

BOLLA, HELEN
1506 Fort Park
Lincoln Park, Michigan
Junior-Senior High
English and Math
Delta Sigma Epsilon
Pi Gamma Mu
Kappa Delta Pi
Math Club



BRIDGES, ROBERT
24451 Penn
Dearborn, Michigan
Junior-Senior High
Phi Delta Pi
Men's Union
Student Council

BORGELT, ROBERT
1363 Oakham Ct.
Willow Run, Michigan
Mathematics



BROCK, GERALD
411 Second Ave.
Ypsilanti, Michigan
Special Education
Kappa Alpha Psi
Track

BRANSTETTER, PATRICIA
2854 Rosewood
Trenton, Michigan
Occupational Therapy
Theta Lambda Sigma
Woman's League
Occupational Therapy Club



BRODBECK, NED
34214 Channing
Wayne, Michigan
Junior-Senior High
History Club

BROWN, MARGARET E.
511 Hill Street
Ann Arbor, Michigan
Junior-Senior High
Alpha Gamma Delta
Choral Union



BURT, BARBARA
13453 Stoefflet
Gibraltar, Michigan
Business Administration
Delta Sigma Epsilon

BROWN, MARY
308 W. Chicago
Tecumseh, Michigan
Early Elementary
Alpha Sigma Tau
Women's League Advisory
Board, King Hall
Advisory Board



BURT, STANLEY
943 Stacker
Flint, Michigan
Junior-Senior High
Alpha Gamma Upsilon
History Club

BRUMMITT, MARY
53 Hazel
Pontiac, Michigan
Occupational Therapy
Delta Sigma Epsilon
O. T. Club
Panhellenic Council



BURZYCK, JEROME
2019 Walnut Street
Saginaw, Michigan
Business Administration
Zeta Chi Sigma
Business Club

BRYDEN, BEVERLY
15912 Ashton
Detroit, Michigan
Student Religious Ass'n.



BUSCH, SAMUEL
Ypsilanti, Michigan
Junior-Senior High
Kappa Alpha Psi
Natural Science Club
Chemistry Club

BUCHANAN, JAMES
Pontiac, Michigan
Junior-Senior High,
Pre-Law



BUTTERWORTH, VIRGINIA
1866 Reo
Lincoln Park
Detroit, Michigan
Later Elementary
Sigma Nu Phi
Women's Recreation
Association

BURNS, JOANNE
14001 Birwood
Detroit, Michigan
Recreation
Dance Group
Catalina Club
Drama Club, W.R.A.



BUXTON, BERTEL
Brighton, Michigan
Early Elementary
Inter Varsity Christian
Fellowship

CAINE, LEONARD
627 Almyra Street
Monroe, Michigan
Special Education
Omega Psi Phi



CHADWICK, J. FRED
24130 Calvin Street
Dearborn, Michigan
Junior-Senior High
Kappa Phi Alpha, sec'y.
National Science Club, pres.

CALVERT, JO ANN
442 Saginaw Street
Lapeer, Michigan
State Limited



CHIDLAW, E. GEOFFREY
8170 Hickory Street
Holly, Michigan

CAMERON, MARGARET
3619 Emmett Road
Emmett, Michigan
Later Elementary
Newman Club,
Association of Childhood
Education.



CHRISTIANSSEN, MARILYN
8395 Coldwater Rd.
Flushing, Michigan
State Limited

CAMERON, ROBERT
84 Batavia Street
River Rouge
Junior-Senior High
Pi Gamma Mu



CHROBAK, BEVERLY
5452 Jonathan Street
Dearborn, Michigan
Junior-Senior High Educ.
Kappa Delta Pi
Pi Gamma Mu
History Club
Natural Science Club

CARUSO, RICHARD
1218 Savor Court
Willow Run, Michigan
Special Education
Special Ed. Club



CHURCHILL, JACQUELINE
2017 Water Street
Port Huron, Michigan
Pi Kappa Sigma
Physical Education Club
W.R.A.

CAVAZOS, FRANCES
8070 Chalmers St.
Van Dyke, Michigan
Junior-Senior High



CHURCHILL, VERA
640 Munith Rd.
Jackson, Michigan
Later Elementary

CIONE, JEAN
1602 7th Ave.
Rockford, Illinois
Physical Education
W.R.A. (President)
Physical Education Club



CONACHEN, KAYLEEN
16740 Evanston
Detroit, Michigan
Occupational Therapy
Sigma Sigma Sigma
O. T. Club

CLIPPERT, RUTH
802 Lowell Street
Ypsilanti, Michigan
Bachelor of Arts



CROSBY, ALICE J.
1602 Monson Ct.
Willow Village, Michigan
Early Elementary

COCCO, VIC
1022 Forest Ave.
Crystal Falls, Michigan
Junior-Senior High
Zeta Chi Sigma



CUNNINGHAM, Bruce
14091 Mercedes
Detroit 23, Michigan

COLBY, JOAN
8309 Talladay
Whittaker, Michigan
Home Economics
Home Economics Club



CURNOW, DOROTHY
5128 Whitfield
Detroit 4, Michigan
Later Elementary
Kappa Mu Delta
Women's League
Freshman Counsellor

COLEMAN, JOHN S.
Box 55
Goodrich, Michigan
Junior-Senior High
Phi Delta Pi
Chemistry Club
Natural Science Club



DANFORD, DONALD
2880 Expressway
Ypsilanti, Michigan
State Limited Club, Pres.

COLLINS, HAROLD
Route No. 1
Reading, Michigan
Physical Education
Phi Sigma Epsilon



DANIELS, SARAH
115 E. North
Brighton, Michigan
Later Elementary
Theta Lambda Sigma
Women's League (Ex. Board)

DAVIS, ESTHER
 315 Voorheis
 Pontiac, Michigan
 Early Elementary
 Pi Kappa Sigma
 Ass. Childhood Educ.
 Woman's Recreation Assoc.



DOLL, JANICE
 104 Sturtivant
 Highland Park, Michigan
 Junior-Senior High
 Alpha Sigma Tau
 Kappa Delta Pi

DeBOLT, MARY
 2905 118th Street
 Toledo, Ohio



DOWNEY, JOAN
 19171 Fielding
 Detroit, Michigan
 Junior-Senior High
 Debate
 Pi Kappa Delta

DeLAUDER, DORIS
 15750 Leona
 Detroit 23, Michigan
 Junior-Senior High
 Alpha Sigma Tau
 Natural Science Club
 Class Secretary
 Senior Counselor-Goodison



DRAUDT, JAMES E.
 494 E. Woodland
 Ferndale, Michigan
 Degree only

DeMARS, ROBERT
 2581 Montrose
 Chicago, Illinois
 Junior-Senior High
 Pi Kappa Delta
 Gavel and Rostrum
 Drama Club
 Debate Club
 Christian Youth Fellowship



DRUE, MARION
 2105 N. Military
 Detroit, Michigan
 Early Elementary
 Theta Lambda Sigma
 Woman's League

DENISON, DONALD
 201 Tannahill
 Dearborn, Michigan
 Later Elementary
 Kappa Phi Alpha



DUFF, DORIS
 1431 Whipple Street
 Port Huron, Michigan
 Later Elementary
 Sigma Nu Phi

DIBBLE, MARYAN
 8370 Whittaker Road
 Ypsilanti, Michigan
 Music
 Mu Phi Epsilon
 Choral Union
 College Choir



DUNBAR, HAROLD
 418 Kingsley
 Ann Arbor, Michigan
 Industrial Arts

DURFEE, JAMES
Fenton, Michigan
Business Administration



ELSTON, MARY ALICE
769 Chevrolet
Flint, Michigan
Early Elementary

DURHAM, DORIS
1373 Hanford
Lincoln Park, Michigan
Home Economics
Sigma Sigma-Sigma
Home Economics Club



EMMANS, George
Cross Village, Michigan
Education

EAGLIN, MARGUERITE
671 Armstrong Drive
Ypsilanti, Michigan
Later Elementary
Alpha Kappa Alpha



EMPSON, GORDON
5651 JimDaly
Dearborn, Michigan
Junior-Senior High
Alpha Gamma Upsilon
English Club
History Club
Square Dance Club

ECCEL, THERESA
325 Superior
Crystal Falls, Michigan
Later Elementary



ENGELGAU, GAIL
729 N. 9th Street
St. Clair, Michigan
Early Elementary

EGGENBERGER, BOB
11645 Pinchurst
Detroit, Michigan



ERDMAN, IRMA
8416 Arnold Road
Fair Haven, Michigan
State Limited

ELIE, VINCENT
5225 McClellan
Detroit, Michigan
Later Elementary
Alpha Gamma Upsilon



EVANOFF, UERDONCA JOY
31201 Plymouth Road
Plymouth, Michigan
Art
Art Club

EVANS, Joyce Jacobs
 813 E. Ruth
 Flint, Michigan
 State Limited
 Theta Lambda Sigma



FITZGERALD, FRANCES
 71 West Roosevelt Ave.
 Ypsilanti, Michigan
 State Limited
 Sigma Nu Phi

EVERS, NORMA
 6201 Dutcher
 Howell, Michigan
 State Limited



FLANIGAN, MARY KAY
 805 North 4th Street
 Marquette, Michigan
 Special Education
 Special Education Club

EWING, CHARLES
 5295 West Michigan Ave.
 Ypsilanti, Michigan
 Chemistry Club



FLANNERY, CELESTINE
 Tyre, Michigan
 State Limited
 Secretary of Newman Club

FAHEY, KATHRYN
 14855 Prevast
 Detroit, Michigan
 Special Education
 Kappa Mu Delta
 Special Education Club



FOWLER, HERBERT
 3989 12th Street
 Ecorse, Michigan
 Pre-Medical

FERRI, ROBERT
 113 9th Street
 Ann Arbor, Michigan
 Business Administration



FOX, JOYCE
 240 North Waverly
 Dearborn, Michigan
 Sigma Nu Phi
 Women's Recreation Assn.

FILLMORE, RONALD
 31428 York
 Fraser, Michigan
 Phi Delta Pi



FRANCAVILLA, GLICRIA
 2180 Council
 Lincoln Park, Michigan
 Junior-Senior High
 Pi Gamma Mu
 Women's Recreation Assn.

FRANCHETTO, RICHARD
3115 S. Waring
Detroit, Michigan
Later Elementary
Alpha Gamma Upsilon



GLAZA, LEONARD T.
1275 Sudbury
Willow Run, Michigan
Junior-Senior High

FRANCE, MARY ANN
1431 University Terrace
Ann Arbor, Michigan
Special Education
Kappa Mu Delta
Special Education Club



GODWIN, HELEN
844 S. Lakeside Dr.
Michigan Center, Michigan
Later Elementary

GAUS, MARY ILENE
38447 Northline
Romulus, Michigan
Junior-Senior High
Pi Kappa Sigma
Mathematics Club



GREEN, PEGGY
Box 147
Royal Oak, Michigan
Occupational Therapy
Alpha Sigma Tau
O. T. Club
Swimming Club

GERRISH, CLARENCE E.
RFD No. 1
West Buxton, Maine
Industrial Arts
Industrial Arts Club



GRIEVE, ISOBEL
1521 Ferris
Lincoln Park, Michigan
Later Elementary

GETTLES, CLARE
897 Alter Road
Detroit, Michigan
Early Elementary
Kappa Mu Delta
Women's League
A.C.E.
Dormitory Council



GROSS, CHARLES
101 W. Henry
Saline, Michigan
Industrial Arts
Industrial Arts Club

GILLARD, NANCY
1134 Blacks Corners Road
Imlay City, Michigan
Art
Kappa Mu Delta
MSNC Phys. Secy.



GRUBB, RALPH
114 Kemp
Pontiac, Michigan
Physical Education
Phi Sigma Epsilon

GRIBBLE, JOYCE
 506 W. Guthrie
 Royal Oak, Michigan
 Early Elementary
 Sigma Sigma Sigma



HAMMARSTROM, JULIE
 3317 Northwestern
 Detroit, Michigan
 Physical Education
 WRA (V. Pres.)
 Physical Education Club

GUGELMAN, ALBERT W.
 6832 Hartwell
 Dearborn, Michigan
 Business Education
 Delta Sigma Phi



HANSEN, ROBERT W.
 924 E. Heath Ct.
 Willow Run, Michigan
 Junior-Senior High

GUION, CORAZON F.
 721 Cornwall Avenue
 Arroyo Grande, Calif.
 Preparation to Medicine
 International Relations Club
 Natural Science



HANSHEW, P. RICHARD
 3926 Bedford
 Detroit 24, Michigan
 Junior-Senior High

GUTENSWAGER, GERALD
 824 Florence
 Royal Oak, Michigan
 Later Elementary
 Delta Sigma Phi
 Choral Union



HARM, CLARENCE
 29629 27 Mile Road
 New Haven, Michigan
 Industrial Arts
 Phi Delta Pi

HACKETT, THOMAS
 Jackson, Michigan
 Junior-Senior High
 M.S.N.C. Players, Pres.
 C.Y.F.
 Gavel and Rostrum



HARMS, JACK
 126 College Place
 Ypsilanti, Michigan
 Junior-Senior High

HAGLUND, KEN
 7418 Canfield
 Detroit, Michigan
 Business Administration
 Tennis Team



HARRIS, DONNA LOU
 637 Dennis Street
 Adrian, Michigan
 Occupational Therapy
 Mu Phi Epsilon
 Stoics
 O. T. Club
 Canterbury Club
 Dramatics Club

HALLSTROM, STIG
14 Hoglidsvagen
Enebyberg, Sweden
Special



HARNARY, RAYMOND A.
128 Second Street
Milan, Michigan
Junior-Senior High
Sigma Tau Gamma
Student Council
Pi Kappa Delta
Dramatics Club

HARRIS, DOUGLAS
8048 Cloverdale
Ferndale, Michigan
Junior-Senior High
Omega Psi Phi
Chemistry Club



HAWKINS, SUE
N. Adams Road
Addison, Michigan
Early Elementary

HARRIS, MAYNARD H.
16225 Prest
Detroit, Michigan
Later Elementary
Kappa Phi Alpha
M.S.N.C. Square Dance Club
(Vice-President)
Lutheran Student Association



HEGMAN, ALDEN B.
1269 Malden Court
Willow Run, Michigan
Industrial Arts

HARRISON, DONALDA
6460 Calhoun
Dearborn, Michigan
Special Education
Special Education Club
Women's League Com.
Service
Choral Union
Square Dance Club



HERTLER, DOLORES
Jordan Road
Saline, Michigan
Early Elementary

HARTNETT, ROBERT
9 Don Street
Mt. Clemens, Michigan
Junior-Senior High
Wesley Foundation



HEWETT, JAMES E.
860 Twin Towers
Ypsilanti, Michigan
Business Administration

HAASAN, DONNA
Homeland Street
Roseville, Michigan
Early Elementary
Women's League
Gavel and Rostrum



HILSTON, CHARLES
2356 19th Street
Wyandotte, Michigan
Later Elementary
Sigma Tau Gamma
History Club
Lutheran Student Assn.

HOCK, LYLE R.
W. Second St.
Davison, Michigan
Pre-Law
English Club



HULETT, FLORENCE
517 Arbutus
Manistique, Michigan
Early Elementary

HOFMANN, BARBARA
8800 Marseilles
Detroit, Michigan
Early Elementary
Pi Kappa Sigma



HULTQUIST, JUNE
507 So. Mill Street
Redwood Falls, Minn.
Junior-Senior High
Sigma Sigma Sigma

HOKE, MARTHA
2555 32 Mile Road
Romeo, Michigan
Early Elementary
Inter-Varsity
A. C. E.
Band



HUSBAND, AUDREY
4028 18th Street
Ecorse, Michigan
Junior-Senior High

HOLTON, ELSIE L.
12030 Lewis Road
Clio, Michigan
Early Elementary
A. C. E.
I. V. C. F.



HILE, CHARLOTTE
190 Pasadena
Highland Park, Michigan
Early Elementary
Student Council
Orchesis

HOPKINS, RICHARD
1362 E. Maple Road
Flint, Michigan
General Degree (B.A.)



INGLE, BERNARD D.
712 Washtenaw
Ypsilanti, Michigan
Junior-Senior High
Track

HORNING, JANNETTE
1706 South Blvd.
Ann Arbor, Michigan
Early Elementary
Band



IMBRIGIOTTA, NANCY
4889 Chicago Road
Warren, Michigan
Early Elementary

ISRAEL, JOSEPH
 2157 Iroquois Avenue
 Flint, Michigan
 Junior-Senior High
 International Relations Club
 Chemistry Club



JENSEN, JOAN
 958 Washtenaw Avenue
 Ypsilanti, Michigan
 Secondary
 Alpha Sigma Tau
 Cavei and Rostrum
 Pi Kappa Delta
 Pi Gamma Mu
 Student Council
 Debate Club
 Dramatic Club

IVAN, JENNIE
 4304 Tenth Street
 Ecorse, Michigan
 Physical Education
 Sigma Sigma Sigma
 Modern Dance Club
 Catalina Club
 Physical Education Club



JOYCE, MICHAEL
 729½ W. Cross Street
 Ypsilanti, Michigan
 Business Administration
 Kappa Phi Alpha

JACKSON, ROBERT
 9723 Lakepointe
 Detroit 24, Michigan
 Junior-Senior High
 Editor, Normal News



JOYNT, DEL
 4700 Mead Street
 Dearborn, Michigan
 Junior-Senior High
 Sigma Sigma Sigma
 W. R. A.
 Dramatic Club
 Newman Club
 English Club

JAKOBOWSKI, THOMAS
 Inlay City, Michigan
 Journalism
 Sigma Tau Gamma
 Football
 Normal News



KAMINSKI, BARBARA
 501 Huron Street
 Alpena, Michigan
 Early Elementary
 King Dormitory Council
 Women's League
 Newman Club
 M.S.N.C. Players

JANIGA, FRANK
 15100 Washburn
 Detroit, Michigan
 Pre-Law
 Sigma Tau Gamma



KAYES, MARIANNE
 1829 Cleveland
 Whiting, Indiana
 Junior-Senior High
 Delta Sigma Epsilon
 Natural Science Club
 Newman Club

JENSEN, JANICE
 Sandusky, Michigan
 Early Elementary
 Alpha Sigma Tau
 Luther League
 W. R. A.



KELLER, DON
 851 Lenox
 Detroit, Michigan
 Business Education
 Alpha Gamma Upsilon

KEMP, DORIS
 5016 Reuter
 Dearborn, Michigan
 Fine Arts & Nat. Science
 Art Club, Natural Science
 Club (Sec.)
 Normal News



KOENIG, RICHARD
 19478 Winthrop
 Detroit, Michigan
 Junior-Senior High
 Phi Sigma Epsilon
 Pi Gamma Mu
 Dorm Council
 Normal News

KENNEY, JAMES
 16 Florence Street
 Pontiac, Michigan
 Music
 Zeta Chi Sigma
 Phi Mu Alpha
 Band, Orchestra



KOZA, DONALD
 34865 Goddard
 Romulus, Michigan
 Business Administration
 Delta Sigma Phi
 Pi Kappa Delta
 Debate Team
 Normal News

KITTS, BEVERLY
 34914 Chestnut Street
 Wayne, Michigan
 Junior-Senior High
 Math Club



KOZLOW, BEVERLY
 16505 Ardmore
 Detroit 35, Michigan
 Education
 Delta Sigma Epsilon
 W.R.A. Board
 Modern Dance Club
 Physical Education Club

KNAPP, JANE
 4260 Charles Street
 Dearborn, Michigan
 Early Elementary Educ.
 Modern Dance Club, A.C.E.
 History & Social Science Club



KRAATZ, PHYLLIS
 49 Kendwick
 Mt. Clemens, Michigan
 Later Elementary
 Sigma Sigma Sigma

KNIGHT, JEANNE G.
 4721 Orchard Street
 Dearborn, Michigan
 Junior-Senior High
 Sigma Sigma Sigma
 Natural Science Club
 W.R.A. Activities



KRZYS, TED
 718 Hemphill
 Business Administration

KOCZMAN, JOHN V.
 13870 Wabash
 Milan, Michigan
 Physical Education
 Physical Education Club



KUSLAK, JOHN
 Bachelor of Arts
 Pi Gamma Mu

LADD, LAVERNE
1475 E. Otis
Hazel Park, Michigan
Later Elementary
Kappa Mu Delta
Kappa Delta Pi
Women's League



LEE, BETTY ANN
1132 Ross
Plymouth, Michigan
Early Elementary
Delta Sigma Epsilon

LANDBERG, LOIS
279 Elmhurst Ave.
Elmhurst, Illinois
Special Education
Student Council
Special Education Club



LEITH, DAVID
703 Emmet
Ypsilanti, Michigan
Music
Phi Mu Alpha Sinfonia
Band
Orchestra
Choral Union

LANE, IRIS
7515 Turk Road
Brooklyn, Michigan
State Limited
Inter-Varsity



LEMON, EARL
24467 Middlebelt
New Boston, Michigan
Degree Only
Zeta Chi Sigma

LANGFORD, BETTY
Pontiac, Michigan
Art
Delta Sigma Epsilon
Student Court



LEPPANEN, NANCY
Rt. 1, Box 272
Ironwood, Michigan
Occupational Therapy
Occupational Therapy Club
Lutheran Students Assn.

LATHERS, NANCY
617 Washtenaw
Ypsilanti, Michigan
Art
Kappa Mu Delta
Student Council (Sec.)



LERCH, NORBERT
1315 W. Michigan
Ypsilanti, Michigan
Junior-Senior High
Phi Delta Phi
Newman Club

LAWSON, HOWARD
R.R. No. 3
Dowagiac, Michigan
State Limited
Wesley Foundation



LINE, ROBERT
3511 Wards Ct.
Pontiac, Michigan
Junior-Senior High
Sigma Tau Gamma

LOCKHART, NELL
 703½ Emmet
 Ypsilanti, Michigan
 Early Elementary



MANN, ROBERTA
 18050 Bivder
 Detroit, Michigan
 Later Elementary

LUKASZEWSKI, PATRICIA
 9101 Van Dyke
 Detroit, Michigan
 Later Elementary
 Sigma Sigma Sigma



MANTHE, DANIEL R.
 P.O. Box 143
 Bridgman, Michigan
 Junior-Senior High
 Zeta Chi Sigma
 Pi Gamma Mu
 Student Court
 Inter Fraternity Council

LYON, JANET
 Route 4
 Milford, Michigan
 Early Elementary
 Stoics



MARCZAN, MARILYN
 1712 Poplar
 Port Huron, Michigan
 Junior-Senior High
 Sigma Nu Phi

LYONS, GWENDOLYN
 6340 Beechwood
 Detroit, Michigan
 Early Elementary
 Delta Sigma Theta
 Dance Club
 Art Club
 Library Club



MARENTITTE, GEORGE
 Bramell
 Detroit, Michigan
 Junior-Senior High
 Alpha Sigma Tau

MACK, DONALD
 14650 Marvin
 Wyandotte, Michigan
 Later Elementary
 Phi Delta Pi



MARTUNEAC, GEORGE
 17867 Russell
 Detroit 3, Michigan
 Later Elementary

MacLEAN, NANCY
 2925 Woodbine
 Pontiac, Michigan
 Occupational Therapy



MASTERS, SALLY
 17354 Westmoreland
 Detroit, Michigan
 Special Education
 Alpha Sigma Tau
 Counselor
 Special Education Club, Sec.
 Women's League
 (Member at Large)

MATEN, ROBERT
1411 Packard Road
Ann Arbor, Michigan
Mathematics
Sigma Alpha Delta
Mathematics Club



McADAMS, GLORIA
804 Steward
Jackson, Michigan
Early Elementary
I. V. C. F.
A. C. E.

MATSOS, HARRY
414 E. Grand Blvd.
Ypsilanti, Michigan
Business Education



McALPINE, JAMES
1578 Tully Court
Willow Run, Michigan
Junior-Senior High
Zeta Chi Sigma

MAUPIN, CHARLES
627 Dexter Road
Milan, Michigan
Junior-Senior High
Kappa Phi Alpha



McCONNOR, STANLEY
2485 W. Philadelphia
Special Education
Omega Psi Phi
Track
Student Court

MAXEY, MARY K. (Mrs.)
914 Congress Street
Ypsilanti, Michigan
Recreation
Alpha Sigma Tau



McHANEY, MAUDE-ELLEN
729 Clinton
Flint, Michigan
Early Elementary
A. C. E.

MAXEY, WILLARD, JR. (Bud)
914 Congress
Ypsilanti, Michigan
Social Work



McMULLAN, LORRAINE
48900 Denton
Belleville, Michigan
Special Education

MAZUR, ALICE
19150 Voiland
Fraser, Michigan
Business Education
Delta Sigma Epsilon



MENZI, GEORGE
909 Woods
Ypsilanti, Michigan
Social Work
Zeta Chi Sigma (Pres.)
Tennis

MERVICH, DANIEL
 19616 Dalby Street
 Detroit 19, Michigan
 Junior-Senior High
 History Club



MILLER, LaMAR
 26833 Penn Street
 Inkster, Michigan
 Kappa Alpha Psi
 Track
 I.M. Football
 Intra-Varsity

METROS, DOROTHY
 22725 Buckingham
 Dearborn, Michigan
 Special Education
 W.R.A. Board
 Special Education Club



MILLER, MARTHA
 4889 Chicago Street
 Warren, Michigan
 Library Science

MILEWSKI, LEONARD S.
 146 Hudson Street
 Wyandotte, Michigan
 Business Administration
 Alpha Gamma Upsilon



MIX, BARBARA
 130 Florence Street
 Highland Park, Michigan
 Occupational Therapy
 Sigma Nu Phi

MILLARD, FREDERICK E.
 Kinde, Michigan
 Geography and History
 Phi Delta Pi



MOBERG, BERTHA
 487 Concord Street
 Detroit 7, Michigan
 Music Education
 Mu Phi Epsilon

MILLIN, DOROTHY
 Charlotte Amalie
 St. Thomas
 Virgin Islands
 Business Education
 Pi Omega Pi (Historian)
 Business Club



MOFFETT, MARLENE
 807 Pearl Street
 Ypsilanti, Michigan
 Junior-Senior High
 Sigma Sigma Sigma
 W. R. A.

MILLER, BARBARA H.
 2066 Vimy Street
 Windsor, Ontario
 Occupational Therapy
 Alpha Sigma Tau
 Kappa Delta Pi
 Occupational Therapy Club
 Goodison Counsellor



MOGK, PATRICIA FAITH
 3669 Chatsworth Street
 Detroit, Michigan
 Physical Education
 W. R. A.
 Physical Education Club

MONDRUSH, DORIS JANE
 600 Beechmont
 Dearborn, Michigan
 Early Elementary
 Association of Childhood Edc.
 Newman Club



MURPHY, SHARON
 22155 Beech
 Dearborn, Michigan
 Early Elementary
 Delta Delta Delta

MONROE, JIM
 17216 Ilene
 Detroit, Michigan
 Physical Education
 Sigma Tau Gamma
 Physical Education Club
 Sigma Tau Gamma (Sec.)



MURRAY, WILLIAM F.
 8056 Longworth
 Detroit, Michigan
 Alpha Gamma Upsilon

MONTAMBEAU, ROLAND
 1262 Montclair
 Detroit 14, Michigan
 Junior-Senior High
 Alpha Gamma Upsilon



NaLEPA, BEBE
 6000 Orchard
 Dearborn, Michigan

MOORE, MARILYN
 15030 Glastonbury
 Detroit, Michigan
 Early Elementary
 Sigma Nu Phi



NELSON, RANDOLPH
 5535 Clarkston Road
 Clarkston, Michigan
 Music
 Zeta Chi Sigma
 Phi Mu Alpha Sinfonia

MORA, JOHN P.
 811 Sloan
 Detroit, Michigan
 Physical Education
 Arm of Honor (Lord High
 Pres.)
 Varsity Football—4 letters
 Coach Jr. Varsity Football '52
 Student Council
 All Campus Social Committee
 Physical Education Club



NOLLAR, RUTH
 417 E. Liberty
 Ann Arbor, Michigan
 Business Education
 Pi Kappa Sigma
 Business Club
 History Club
 Mathematics Club

MULLALY, ROBERT
 12117 Appolino
 Detroit, Michigan
 B. A. Degree
 Dormitory Council



NORTH, YVONNE
 227 Hutton
 Northville, Michigan
 Early Elementary

NUTTING, LOIS
 Harley
 Toledo, Ohio
 Occupational Therapy
 Alpha Sigma Tau
 Occupational Therapy Club



PARKER, RODNEY
 508 Broadway
 Lake City, Michigan
 Business
 Phi Sigma Epsilon
 Business Club

OSLER, FRED
 1690 Oakwood
 Adrian, Michigan
 Teaching
 Chemistry Club
 Natural Science Club



PANSON, BARBARA
 141 Lincoln
 Monroe, Michigan
 Elementary
 Alpha Sigma Tau
 Choral Union

OSLER, JEROME M.
 Flint, Michigan
 Pre-Medical
 Delta Sigma Phi
 Natural Science Club
 Chemistry Club



PEARSON, GILBERT
 13980 Prevost
 Detroit 27, Michigan
 Junior-Senior High
 Zeta Chi Sigma
 Pi Gamma Mu (V. Pres.)
 Treasurer Senior Class
 Student Council
 Stoic

PALADINO, JAMES
 20480 Harned
 Detroit, Michigan
 Junior-Senior High
 Sigma Tau Gamma



PEARSON, GRETCHEN
 14200 Granville
 Detroit 23, Michigan
 Mu Phi Epsilon
 Choral Union
 Orchestra

PALMER, EDMUND L.
 927 Sylvan
 Ann Arbor
 Junior-Senior High
 History Club
 Phi Gamma Mu



PEEK, ALAN J.
 Ridgfield, New Jersey
 Economics
 Kappa Phi Alpha

PAPAJOHNS, THOMAS
 24742 Crocker Blvd.
 Mt. Clemens, Michigan
 B.A. Degree
 Sigma Tau Gamma
 History Club
 Normal News



PEJASKI, LOUISE M.
 228 Maple
 Monroec, Michigan
 Physical Education
 Cheerleader (Captain)
 Square Dance Club
 Physical Educ. Club (Treas.)
 Orcheis

PERKINS, RUTH
 Baldwin, Michigan
 Early Elementary
 Alpha Kappa Alpha



PORTERFIELD, LEONARD
 1715 State
 Saginaw, Michigan
 Junior-Senior High
 Kappa Alpha Psi
 President, Brown Hall
 Student Court
 Track Team
 Radio and TV Control Board

PETERS, ALFRED
 11311 Stockwell
 Detroit 24, Michigan
 Business Administration
 Zeta Chi Sigma
 Business Club
 Newman Club



PUDLO, VIRGINIA
 5065 Hartwell
 Dearborn, Michigan
 Later Elementary
 Tri Sigma
 (Corresponding Sec'y.)
 Stoics
 English Club
 Book Chairman, Women's
 League

PIFER, JANET
 Box 163
 Metamora, Ohio
 Occupational Therapy
 Choral Union
 O. T. Club
 Christian Youth Fellowship
 Student Religious Assn.
 Council



PULS, VERNA
 33450 Klein
 Fraser, Michigan
 Later Elementary
 Stoic Society

PIIKIN, DAN
 725 W. Main
 Brighton, Michigan
 Junior-Senior High
 Sigma Tau Gamma



PURCELL, NANCY
 1106 White
 Ann Arbor, Michigan
 Social Work

PLACE, RODERICK
 Montrose
 Midland, Michigan
 Physical Education
 Zeta Chi Sigma



PYKARY, PATRICIA
 16918 Chandler Park Drive
 Detroit, Michigan
 Early Elementary

POOR, BARBARA
 17140 Washburn
 Detroit 21, Michigan
 Later Elementary
 Kappa Mu Alpha



RABIN, EDWIN
 238 Page
 Flint, Michigan
 Bachelor of Science Degree
 Sigma Tau Gamma
 Business Club

RAKESTRAW, I.I.A.
 51410 West 8 Mile
 Northville, Michigan
 Later Elementary
 Alpha Sigma Tau
 Goodison
 Christian Youth Fellowship



RENTSCHLER, RONALD
 508 Brown Hall
 Ypsilanti, Michigan
 Junior-Senior High
 Phi Delta Pi

REDDICK, IRENE
 5907 Plymouth Road
 Ann Arbor, Michigan
 State Limited
 Theta Lambda Sigma



RICH, RACHEL
 773 Michigan
 Eaton Rapids, Michigan
 Physical Education
 Women's Recreation Assn.
 Players

REDMOND, JOAN
 810 West Drayton
 Ferndale, Michigan
 Special Education
 Alpha Sigma Tau
 MSNC Players
 Choral Union



RICKERT, RAY
 198 Riverside
 Mt. Clemens, Michigan
 Junior-Senior High
 Alpha Gamma Upsilon
 History Club
 Newman Club

REICHE, RAYMOND
 2367 Pine Lake Ave.
 Keego Harbor, Michigan
 Industrial Art
 Phi Sigma Epsilon
 Industrial Arts Club



RITTER, CHARLES R.
 4858 Walker
 Wayne, Michigan
 Industrial Arts
 Zeta Chi Sigma
 Industrial Arts Club
 Men's Union
 All College Social Committee

REID, JIM
 25914 Student
 Detroit, Michigan
 Special Education
 Kappa Phi Alpha (V. Pres.)
 Golf Team
 Student Council
 Men's Union
 Vice President Brown Hall
 IFC



RIVERA, ADA LIGIA
 Aibonito, Puerto Rico
 Occupational Therapy
 Occupational Therapy Club

REID, JANE
 4825 Chatsworth
 Detroit, Michigan
 Early Elementary
 Kappa Mu Delta
 Women's League
 Student Council



ROBBINS, MILDRED
 9 Second
 Yale, Michigan
 State Limited
 State Limited Club
 Wesley Foundation

ROBERTSON, DOROTHY LEE
 255 Breckenridge
 Ferndale 20, Michigan
 Early Elementary
 Delta Sigma Epsilon
 Women's League Advisory Bd.
 Women's League-Social Chrm.



RUSSO, CHARLES
 1318 Sudbury Court
 Willow Run, Michigan
 Junior-Senior High
 Newman Club
 Chemistry Club

ROMATOWSKI, JENNY
 14555 Jonas
 Allen Park, Michigan
 Physical Education
 Women's Recreation Assn.
 Physical Education Club



RUZZIN, RONALD
 East Detroit, Michigan
 Junior-Senior High
 Alpha Gamma Upsilon
 Football Team
 Varsity Club

ROSS, OLIVIA
 584 Arden Park
 Detroit, Michigan
 Early Elementary
 Delta Sigma Theta
 A.C.E. Club



RYAN, DICK
 5940 Argyle
 Dearborn, Michigan
 Special Education
 Phi Delta Pi

ROUSTER, WILLIAM J.
 13746 Lenmore Road
 Belleville, Michigan
 Junior-Senior High



SABBADINO, DELORES
 605 Warren Street
 Flint, Michigan
 Physical Education
 Christian Youth Fellowship
 Physical Education Club

RUEDINGER, BARBARA
 Durand, Michigan
 Junior-Senior High
 Newman Club, Math Club



SARNS, NORMA
 117 Summit Street
 Ypsilanti, Michigan
 Business Education
 Sigma Nu Phi
 Kappa Delta Pi
 Women's League, Sec. '51-52
 Pi Omega Pi, Sec. '52

RUNYON, JOHN
 1208 Natick Court
 Ypsilanti, Michigan
 Junior-Senior High



SCHAEBERLE, FRED
 1152 Baldwin
 Ann Arbor, Michigan
 Business Administration

SCHMAUCH, FREDERICK
 4402-8th
 Ecorse, Michigan
 Junior-Senior High
 Arm of Honor
 History Club
 Natural Science



SEIDENSCHWARZ,
 MARGARET ANN
 R.R. No. 1
 Stuttgart, Arkansas
 Physical Education
 W. R. A.
 Physical Education Club

SCHMIDT, MARY
 1413 Detroit
 Flint, Michigan
 Special Education—Deaf
 Newman Club
 Drama Club
 Normal News



SENKO, MADELINE
 Route 2
 North Branch, Michigan
 Art Education
 Newman Club

SCHREINER, J. LARRY
 802 Washington
 Traverse City, Michigan
 Junior-Senior High
 Phi Delta Pi



SEWREY, DONNA
 9668 Nardin
 Detroit, Michigan
 Physical Education
 W. R. A.
 Physical Education Club
 Women's League

SCHULTZ, ROBERT
 674 Pearl
 Dundee, Michigan
 Later Elementary



SHAKER, MARIE
 794 E. Dartmouth
 Flint, Michigan
 Music
 Mu Phi Epsilon
 Choral Union
 Music Club

SCHULTZ, RUTH
 2036 Pine Grove
 Port Huron, Michigan
 Alpha Sigma Tau
 Home Econ. Club
 Newman Club
 Kappa Delta Pi



SHAND, HOWARD
 7740 E. Morrow Circle
 Dearborn, Michigan
 Physical Education

SCIZAK, STANLEY
 1920 Bradford
 Birmingham, Michigan
 High School History
 Sigma Alpha Delta
 I. F. C.
 Dorm Council
 Men's Union
 History Club
 Normal News



SHEETS, HAROLD
 R.R. No. 2
 Monroe, Michigan
 Pre-Dentistry
 Sigma Alpha Delta
 Chemistry Club

SHERIDAN, ART
1347 Davis Street
Ypsilanti, Michigan
Physical Ed. (Secondary)



SMITH, IRENE
Saginaw, Michigan

SHEWBRIDGE, CLARENCE
19203 Stansbury Street
Detroit, Michigan
Delta Sigma Phi
Debate Team
History Club



SMITH, MARVIN
1245 Sudbury Court
Ypsilanti, Michigan
Later Elementary

SILK, BEVERLEY
64 S. Johnson
Pontiac, Michigan
Later Elementary
Pi Kappa Sigma



SMITH, MELVIN E.
Sandusky, Michigan
Education

SIMONS, DOROTHEA
245 E. Granet
Hazel Park, Michigan
Early Elementary
Jones Hall President



SMITH, NORMAN
15401 Monte Vista
Detroit 21, Michigan
Junior-Senior High
Phi Delta Pi
Fraternity President

SKINNER, CHARLES
67 E. Kalama Street
Royal Oak, Michigan
Teaching
Phi Sigma Epsilon
Men's Union
Physical Education Club
Varsity Football (3 yrs.)



SMITH, ROBERT GERALD
617 W. Cross
Ypsilanti, Michigan

SMITH, EDWARD W.
1098 Goshen Court
Willow Run, Michigan
Special Education
Phi Sigma Epsilon



SMITH, SHIRLEY
242 Seward
Pontiac, Michigan
Later Elementary
Choral Union
Wesley Foundation
Stoics

SOTERIOU, ELIAS A.
 956 W. Cross Street
 Ypsilanti, Michigan
 Mathematics
 Mathematics Club



STONE, ROBERT
 112 Woodward
 Ypsilanti, Michigan
 Industrial Arts
 Phi Sigma Epsilon
 Industrial Arts Club

SPENCE, PAT
 2013 Martha
 Dearborn, Michigan
 Secondary
 Art
 Art Club
 Modern Dance Club

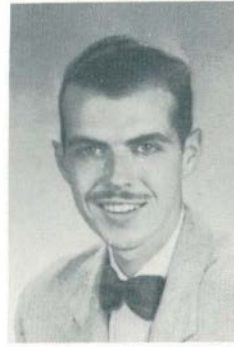

STORY, GENE
 4332 Biddle
 Wayne, Michigan
 Business Administration
 Sigma Alpha Delta

STARBUCK, JOAN
 223 W. Tulpehocken
 Philadelphia, Penna.
 Special Education
 Alpha Sigma Tau
 Special Education Club



STOSIO, RICHARD
 Junior-Senior High
 Sigma Tau Gamma
 Newman Club (V. Pres.)
 History Club
 Dormitory Manager

STEEN, PATRICIA
 4810 Orchard
 Dearborn, Michigan
 Junior-Senior High
 Sigma Sigma Sigma
 W.R.A. Board
 W.R.A. Activities
 Natural Science Club



STANTON, MARY
 5737 Harger
 Dearborn, Michigan
 Zeta Tau Alpha

STEPHAN, JACK H.
 14150 Alma
 Detroit, Michigan
 Junior-Senior High
 Sigma Tau Gamma



STOTT, FRANK
 1048 Chitcock Avenue
 Jackson, Michigan
 Junior-Senior High
 History Club
 Newman Club

STEVENS, SALLY
 25484 Wareham
 Royal Oak, Michigan
 Early Elementary
 Kappa Mu Delta



STRACHOCKI, OLGA M.
 8832 Dennison
 Detroit 10, Michigan
 Early Elementary
 Choral Union
 Choir
 A.C.E.

STROBEL, DOROTHY J.
Blissfield, Michigan
406 N. Lane
Occupational Therapy
Occupational Therapy Club



TAKAGI, FLORENCE
415 High
Ann Arbor, Michigan

STURGEON, SHARYNE K.
6101 Hitchingham Road
Ypsilanti, Michigan
Later Elementary
Sigma Nu Phi
W. R. A.
Women's League
Newman Club
English Club



TEMERIAW, CHARLES
8132 Grand River
Detroit 4, Michigan
Physical Education
Phi Sigma Epsilon

STUTZMAN, RACHAEL
2300 Marquette
Lansing, Michigan
Special Education
Kappa Delta Pi
Special Education
Women's League
Stoics



THEAKSTON, JOHN
13624 Warwick
Detroit, Michigan
Art Junior-Senior High
Sigma Tau Gamma

SULTZ, DORIS
5274 Berkshire
Detroit, Michigan
Early Elementary
Alpha Sigma Tau



THIBAUDEAU, KENT
22852 Cherry Hill
Dearborn, Michigan
Later Elementary
Phi Delta Pi
Stoics
Men's Union Treasure

SUSSEX, DELORES
1720 Monson Center
Willow Run, Michigan
Early Elementary
Pi Kappa Sigma
History Club



THOMSON, BERNICE
19171 Cooley
Detroit, Michigan
Later Elementary
Sigma Sigma Sigma
Woman's League

SWEENEY, HELEN C.
3804 Isobelle
Inkster, Michigan
Later Elementary
English Club



THOMSON, MARIAN
26738 York Road
Hentington Woods, Michigan
Occupational Therapy
V. Pres. Occupational
Therapy Club
Social Committee Jones
Dorm

STRALNIC, CYNTHIA
 12601 Darling Road
 Milan, Michigan
 Music Education
 Voice
 Mu Phi Epsilon
 Band
 Choral Union
 Choir



TRUEMAN, HELEN
 18287 Grayfield
 Detroit, Michigan
 Occupational Therapy
 Kappa Mu Delta
 Occupational Therapy Club

THURSTON, PATRICIA A.
 545 W. Iroquois
 Pontiac, Michigan
 Social Work
 Pi Kappa Sigma
 W. R. A.



TRUESDELL, EDHRE
 3384 Williams
 Wayne, Michigan
 Early Elementary
 Mixed Arts
 Sigma Nu Phi
 Dorm Junctions

TIBBS, JACK
 Manitou Beach, Michigan
 Business Administration
 Delta Sigma Phi
 Student Council (Treas.)



UPCHURCH, BERNUS
 1120 Adrian
 Jackson, Michigan
 Social Work
 Kappa Alpha Psi

TINDALL, KEN
 11723 Rutherford
 Detroit, Michigan
 Junior-Senior High
 Speech
 Delta Sigma Phi
 Cross Country Manager



VAN ALSTINE, MARLENE
 15440 Ardmore
 Detroit, Michigan

TOMASSINI, NORMAN
 5837 Hartwell
 Dearborn, Michigan
 Physical Education
 Sigma Tau Gamma
 Men's Union (Sr. Rep.)



VAUTAW, RAYMOND
 957 Sheridan Street
 Ypsilanti, Michigan
 Economics
 Zeta Chi Sigma

TOMCZYK, STANLEY A.
 765 Wager
 Flint, Michigan
 Phi Delta Pi
 Physical Education
 Basketball
 Baseball
 Men's Union (President)
 Kappa Delta Pi



VANTREASE, HARRIET
 399 Adams
 Plymouth, Michigan
 Home Economics Teaching
 Home Economics
 Home Economics Club

VATHKE, LINDA
203 N. Huron Street
Ypsilanti, Michigan
Art
Art Club
Choral Union



WALKER, MARY LEE
1425 New Jersey Ave.
Flint, Michigan
Junior-Senior High
Delta Sigma Theta
Women's League
Corridor Chairman

VISHIN, MARIAN
2880 Amazon Street
Dearborn, Michigan
Social Work



WALLACE, WANDA
129 Clinton Street
Mt. Clemens, Michigan
Junior-Senior High
Sigma Sigma Sigma
English Club
MSNC Players

VOLKER, ROBERT
Rte. 7, 35795 S. Gratiot
Mt. Clemens, Michigan
Junior-Senior High
Natural Science Club



WALLS, CHARLES
6489 Denton Road
Belleville, Michigan
Industrial Arts
Sigma Tau Gamma

VOORHORST, VIVIAN
295 E. 13th Street
Holland, Michigan
Physical Education
Alpha Sigma Tau
Physical Education Club
Panhellenic Council



WALTER, RITA
2618 Colby Street
Flint, Michigan
State Limited

WAHL, JOY
427 E. Elm Street
Monroe, Michigan
State Limited



WANTY, JOAN
Michigan Avenue
Saline, Michigan
Early Elementary

WAITE, MARILYNN
7650 Ann Arbor Street
Dexter, Michigan
Recreation
W. R. A.



WARREN, JAMES A.
6646 Iroquois Street
Detroit 13, Michigan
Business Administration
Student Council (V. Pres.)
Normal News

WATSON, ANDREW
1122 Court Street
Port Huron, Michigan
Junior-Senior High



WELLS, MARALYN JOYCE
6548 Reuter
Dearborn, Michigan
Music
Mu Phi Epsilon
Band, Orchestra
Kappa Delta Pi Hon. Grad.



WAUGH, AUDREY
1143 W. Kurtz
Flint, Michigan
Early Elementary



WHITFIELD, ROSEMARY
13420 Hampshire
Detroit, Michigan
Early Elementary



WATSON, GRACE
Grand Marais, Michigan
Special Education
Special Education Club



WIESE, HELEN
126 E. Hoover
Ann Arbor, Michigan
Junior-Senior High
Delta Sigma Epsilon
Math. Club



WEBBER, CY
117 N. Summit
Ypsilanti, Michigan
Junior-Senior High
Zeta Chi Sigma
Editor, Aurora



WILCOX, MARY
268 Benjamin
Romeo, Michigan
Junior-Senior High
Kappa Delta Pi
Women's League
Chemistry Club



WEBBER, GLENNA
117 N. Summit
Ypsilanti, Michigan
Business Education
Business Club
Pi Omega Pi (Pres.)



WILES, ERNEST
21709 Tenny
Dearborn, Michigan
Junior-Senior High
History Club



ELKENBACH, RICHARD
3065 Grindley Park
Dearborn, Michigan
Junior-Senior High
Kappa Phi Alpha
Stoics
Kappa Delta Pi
Munson Hall Dorm Council



WILLIAMS, DORIS
8066 Talladay
Whittaker, Michigan
Junior-Senior High
Alpha Kappa Alpha
English Club
Natural Science Club



WILSON, JOANNE
 130 North Normal
 Ypsilanti, Michigan
 Music
 Mu Phi Epsilon
 Kappa Delta Pi
 Choir
 Choral Union
 Stoics



WINGATE, JOYCE
 Rural Route No. 1
 Grass Lake, Michigan
 Home Economics
 Home Economics Club
 Inter-Varsity Christian
 Fellowship

WILSON, JUANITA
 3403 Hillside
 Royal Oak, Michigan
 Early Elementary
 Kappa Mu Delta



WINSTON, GRACE
 7931 Talladay Road
 Whittaker, Michigan
 Early Elementary
 English Club

WILSON, PATRICIA
 525 North Adams
 Ypsilanti, Michigan
 Early Elementary



WISEMAN, IRVING
 220 W. Van Wagoner
 Flint, Michigan
 Junior-Senior High
 Pi Gamma Mu

WILSON, ROBERT
 12 Bloomfield Terrace
 Pontiac, Michigan
 Phi Delta Pi



WODTKE, CARL
 21910 Elizabeth
 St. Clair Shores, Michigan
 Business Education
 Sigma Alpha Delta

WILTSE, PATRICIA
 8 South Summit
 Ypsilanti, Michigan
 Early Elementary
 Sigma Sigma Sigma



WODTKE, WALLY
 21910 Elizabeth
 St. Clair Shores, Michigan
 Junior-Senior High
 Sigma Alpha Delta

WINCHESTER, NANCY
 202 Buena Vista
 Ann Arbor, Michigan
 State Limited



WRIGHT, DON
 14834 Cruse
 Detroit, Michigan
 Business Education
 Zeta Chi Sigma
 Student Council

WRIGHT, PHYLLIS
426 Lake View
Pontiac, Michigan
Special Education
Sigma Sigma Sigma
Panhellenic
Women's League
Special Education Club
Kappa Delta Phi



YOUNG, HORTENSE
239 Trowbridge
Detroit, Michigan
Business Education
Alpha Kappa Alpha
Business Club
English Club

WRIGHT, SALLY HOFFHINES
Woodside Trailer Camp
Saline, Michigan
Home Economics
Home Economics Club



ZINK, MARIAN
Frankenmuth, Michigan
Library Science
Pi Kappa Sigma
W. R. A.

YARGER, GAMAE
30 Mark
Pontiac, Michigan
State Limited
State Limited Club



juniors



The Junior class began the year by electing Dale Flynn as president. Officers assisting President Flynn were Ron Wischer, vice-president; Jackie Dennison, secretary, and Aurelia Stan, treasurer.

The first project of the juniors was their annual contribution to the homecoming parade. At the Christmas party the class sponsored a booth, to keep their activities underway. The second semester brought the J-Hop "Blue World" with Buddy Morrow and his orchestra to Normal's campus. This highlite of the year was a marvelous success for the class.

The class of 1955 has spent a profitable year, participating in all possible activities, and are looking forward to an equally triumphant senior year.



ROW 1:
 Albright, M.
 Anderson, M.
 Andrews, J.
 Arscott, D.
 Badalow, V.
 Baer, B.



ROW 2:
 Balaskas, D.
 Bailey, B.
 Batchelor, C.
 Beal, M.
 Bean, D.
 Berarducci, B.



ROW 3:
 Billeter, B.
 Bishop, S.
 Bleekman, D.
 Bogetta, D.
 Bonadio, M.
 Borgen, B.

ROW 1:
 Bowman, L.
 Boye, D.
 Boyd, R.
 Braden, J.
 Brady, I.
 Branch, M.



ROW 2:
 Brockman, J.
 Brougham, C.
 Brown, J.
 Buby, E.
 Bunge, D.
 Butler, K.



ROW 3:
 Butler, L.
 Callis, C.
 Carpenter, R.
 Carroll, B.
 Castiglione, E.
 Cate, H.



ROW 1:

Ce Bulkey, G.
Ceccarelli, J.
Clements, N.
Collins, S.
Conoughty, B.
Covington, T.



ROW 2:

Crise, M.
Cutler, H.
Dahlstrom, C.
Daly, E.
Daue, M.
Davis, L.



ROW 3:

Davis, N.
Davis, R.
Davis, T.
Dempsey, R.
Dennison, J.
Denton, J.



ROW 1:

De Voe, M.
Di Biaggio, J.
Dickerson, S.
Donahue, G.
Donigan, D.
Dossin, G.

ROW 2:

Drue, J.
Dunn, P.
Durant, J.
Egbert, B.
Ericson, E.
Fagan, T.

ROW 3:

Falconer, M.
Faulmann, L.
Feldstein, B.
Filipiak, G.
Finch, T.
Finkbeiner, H.



ROW 1:
 Fischer, C.
 Flynn, D.
 Flynn, L.
 Fritz, M.
 Frownfelter, D.
 Garcia, J.

ROW 2:
 Gardner, B.
 Genn, O.
 Germain, C.
 Gilligan, J.
 Conser, H.
 Conser, M.

ROW 3:
 Gordon, E.
 Gooch, J.
 Govaere, M.
 Graham, R.
 Greene, W.
 Gross, C.

ROW 1:
 Gustafson, B.
 Hall, M.
 Hanton, M.
 Hardin, M.
 Harkless, S.
 Hartland, M.

ROW 2:
 Hasfura, J.
 Helmkamp, D.
 Herrera, F.
 Herrmann, D.
 Hill, R.
 Hillery, Z.

ROW 3:
 Hiser, B.
 Hoffman, G.
 Hooper, J.
 Homan, H.
 Hoover, J.
 Hoy, P.



ROW 1:

Hurley, G.
Huston, K.
Ingle, G.
Irons, J.
Jackson, G.
Jenkins, J.



ROW 2:

Jensen, C.
Johnson, C.
Johnston, J.
Julien, D.
Juracek, J.
Kapler, J.



ROW 3:

Kapun, J.
Kehrer, J.
Kelly, J.
Knowles, A.
Kokinakes, E.
Koss, O.



ROW 1:

Laing, R.
Lane, B.
Lang, D.
Lewis, W.
Lindeman, J.
Lindsay, M.

ROW 2:

Lloyd, M.
Luna, E.
Lynn, D.
MacDonald, C.
MacDonald, M.
Manych, H.

ROW 3:

Martin, D.
Marx, F.
May, B.
McCoy, C.
McGivern, P.
McIntosh, J.



ROW 1:
 McMann, D.
 McMullan, H.
 McQuade, P.
 Meharg, H.
 Mertens, M.
 Meston, M.

ROW 2:
 Mierau, P.
 Miller, P.
 Miller, R.
 Miller, R.
 Moner, W.
 Mott, T.

ROW 3:
 Moyer, B.
 Neeb, L.
 Norton, L.
 Odgers, P.
 Oestrike, R.
 O'Farrell, N.

ROW 1:
 Oltmanns, R.
 O'Fiaro, S.
 Olds, D.
 Opland, R.
 Parker, W.
 Patton, P.



ROW 2:
 Pell, M.
 Phenix, W.
 Phillips, E.
 Pier, R.
 Pizarrrd, R.
 Probert, E.



ROW 3:
 Raabe, R.
 Rathbun, M.
 Reiman, D.
 Rivers, L.
 Rogg, R.
 Rohrer, H.



ROW 1:

Rolfe, B.
Rowe, D.
Ruell, N.
Schalge, A.
Schloff, C.
Schuler, L.



ROW 2:

Schwartz, D.
Schwartz, S.
Sevey, D.
Shaw, W.
Shuler, S.
Shurlow, A.



ROW 3:

Slick, C.
Sliva, R.
Shelley, B.
Smith, D.
Smith, R.
Snyder, E.



ROW 1:

Socall, H.
Sole, M.
Spencer, R.
Stan, A.
Stepanian, R.
Stewart, M.

ROW 2:

Strayer, J.
Stumm, D.
Tarpinian, G.
Tarran, D.
Taubitz, A.
Teske, S.

ROW 3:

Thompson, C.
Thompson, J.
Thompson, K.
Tillman, V.
Townsend, V.
Trotter, D.



ROW 1:
 Van Lente, D.
 Van Orden, P.
 Vasher, W.
 Walainis, W.
 Walker, D.
 Wallace, D.



ROW 2:
 Walters, A.
 Walter, G.
 Warth, J.
 Watkins, E.
 Watson, J.
 Weckstein, S.



ROW 3:
 White, R.
 Wilcox, B.
 Williamson, R.
 Woomer, S.
 Wuestnick, E.
 Zander, D.



Grosshans, L.

sophomores



The class of 1955 has made a worthwhile contribution to the M.S.N.C. campus. Their president, Bob Middlekauf, guided the group to great fame. The freshman-sophomore games were a great victory for the sophomores, as usual. The freshman put up a good fight, but it was no use. The green and white sophomore float was a gay contribution to the homecoming festivities, and a good time was had by the committee who worked on the float decorations. In March the Soph Swirl "Whirlwind" breezed in as a huge success. In May the annual variety show was a treat for the campus. A huge picnic finished off the year for the class of '55. Assisting President Middlekauf were Phyllis Neuman, vice-president; Norma Pond, secretary; and Joan Scherer, treasurer.



Row 1:
 Andrews, M.
 Andorfer, P.
 Ames, G.
 Alandt, G.
 Adams, W.
 Adams, L.



Row 2:
 Archer, A.
 Anticau, L.
 Baldwin, P.
 Baker, J.
 Banek, B.
 Banwell, G.



Row 3:
 Behnke, J.
 Becker, J.
 Becker, B.
 Beal, W.
 Beatty, A.
 Bastian, J.

Row 1:
 Bitner, E.
 Billy, D.
 Best, T.
 Bayle, M.
 Beßeman, C.
 Bell, M.



Row 2:
 Brender, R.
 Brede, J.
 Boyer, S.
 Boussoules, P.
 Bluhm, M.
 Blohm, L.



Row 3:
 Briskorn, L.
 Bucklen, D.
 Brown, P.
 Brown, J.
 Brown, A.
 Cade, L.



Row 1:

Coon, K.
Cook, K.
Collison, A.
Carlson, D.
Carl, M.
Caldwell, T.



Row 2:

Cross, A.
Craig, N.
Cray, M.
Covington, V.
Cornwell, R.
Conley, R.



Row 3:

Donnelly, M.
DeWolfe, B.
Davis, R.
Davenport, J.
Dale, N.
Daffern, G.



Row 1:

Duvall, J.
Duberville, J.
Donegan, S.
Dooley, W.
Dimas, F.
Diaz, R.

Row 2:

English, J.
Evans, C.
Ethridge, J.
Ernst, D.
Engle, B.
Fahey, A.

Row 3:

Frank, J.
Fogle, M.
Fogg, R.
Fitzgerald, B.
Fisher, P.
Fetters, S.



Row 1:

Fraser, J.
 Fruin, A.
 Furay, M.
 Gianelli, D.
 Gilliam, C.
 Gilliano, M.

Row 2:

Green, N.
 Gotts, T.
 Gould, R.
 Greiner, R.
 Guion, N.
 Gutenschwager, J.

Row 3:

Gurden, P.
 Hamilton, H.
 Hanby, M.
 Hansen, J.
 Harrison, A.
 Harter, R.

Row 1:

Hastie, J.
 Hathaway, P.
 Hawarny, P.
 Hebb, P.
 Hedlesky, M.
 Heimerdinger, R.

Row 2:

Hemingway, A.
 Hendges, S.
 Herrman, A.
 Higgins, F.
 Hills, S.
 Hixson, M.

Row 3:

Hoesch, N.
 Holden, J.
 Howard, B.
 Innes, L.
 Jacobsen, K.
 Jersey, V.



Row 1:

Johnson, B.
Johnson, D.
Jones, M.
Kaiser, J.
Kay, D.
Kenney, T.



Row 2:

Kent, M.
Kinnon, A.
Kunze, J.
Kustodowich, J.
Kroneck, P.
Knapp, B.



Row 3:

Kowalski, L.
Kirschke, H.
Lavoie, T.
Lambert, S.
Laidlaw, G.
Lindberg, B.



Row 1:

Ladd, B.
Labadie, M.
Lawcock, P.
Leon, C.
Lepak, A.
Less, D.

Row 2:

Lewis, M.
Macadaeg, J.
Martin, B.
Many, M.
Manchester, M.
Madigan, M.

Row 3:

MacDonald, V.
MacDermid, J.
McManigal, C.
McEnany, V.
McDonough, E.
McCollum, B.



Row 1:
 Mase, L.
 Martin, S.
 Munro, D.
 Morin, N.
 Moore, J.
 Mitchell, A.

Row 2:
 Medley, W.
 McGuire, B.
 Monte, K.
 Nelson, M.
 Navarre, J.
 Neuman, P.

Row 3:
 Noffsinger, D.
 Nicita, J.
 Nutt, T.
 Ostrander, L.
 Olkkonen, P.
 Onago, V.

Row 1:
 O'Donnell, M.
 Peck, G.
 Peake, R.
 Paris, A.
 Pardee, M.
 Paone, F.

Row 2:
 Perry, W.
 Peters, C.
 Pond, N.
 Poole, B.
 Peterson, G.
 Peterson, B.

Row 3:
 Priestaf, C.
 Peterson, A.
 Potter, D.
 Raabe, J.
 Rice, D.
 Reske, M.



Row 1:

Rabe, R.
Ramage, E.
Rowland, B.
Ross, A.
Rosers, C.
Roselle, J.



Row 2:

Rodriguez, L.
Ramsey, G.
Sass, J.
Samuel, M.
Santer, T.
Rutherford, V.



Row 3:

Rydberg, R.
Ruge, B.
Sisson, K.
Scherer, J.
Scharton, H.
Sagamang, B.



Row 1:

Santure, P.
Saunders, R.
Smith, T.
Smith, E.
Smith, D.
Sowers, B.

Row 2:

Soule, D.
Sommerville, D.
Sowers, J.
Strelow, J.
Stark, L.
Stralnic, G.

Row 3:

Staplin, M.
Snider, M.
Slygh, J.
Trotter, G.
Taylor, S.
Towns, R.



Row 1:
 Taylor, B.
 Turner, G.
 Uhle, M.
 Valaika, J.
 Vanek, R.
 Vinsang, E.



Row 2:
 Wade, B.
 Walker, B.
 Weldon, E.
 Weinkauff, M.
 Weinert, E.
 Wearing, S.



Row 3:
 Warrington, J.
 Wallace B.
 Wendling, D.
 Wenzel, D.
 Wever, J.
 Whitney, S.

Row 1:
 Whyte, L.
 Wilgus, C.
 Williams, V.
 Wilson, H.
 Wright, J.
 Wunsche, D.



Row 2:
 Wood, C.
 Weisel, D.
 Yost, F.
 Zornosa, P.
 Zizzi, J.
 Zoeplitz, E.



Row 3:
 Zoel, B.



freshman class

The freshman class has shown a great deal of enthusiasm in their first year on campus. They started out with an entry in the homecoming parade and had a good time working on it. They put up a violent fight in the freshman-sophomore games but for some reason the sophomores came out victorious. Two freshman mixers kept the class organized socially. In May the annual class picnic was held, and an enjoyable time was had by all.

At the time the Aurora went to press, the class was making plans for the election of officers to be held later in the spring.



Row 1: E. Gester, P. Stefanski, O. Merrill.
Row 2: J. White, N. Hale.

Row 1: R. Boegler, N. Basile, G. Bard,
J. Bedford.
Row 2: R. Adams, B. Bird, D. Bab-
cock, J. Arnold, B. Agnew.
Row 3: D. Allison, H. Ballou, B. Bar-
ron, S. Bartlett, D. Barkus.



Row 1: S. Blom, E. Butler, D. Boyce,
J. Buyea, C. Smith, C. Fantow.
Row 2: D. Benton, M. Brown, C. Bla-
zer, B. Bettis, E. Andre, M. Bab-
bitt, G. Baldwin, E. Bakhaus, A.
Ensign.
Row 3: E. Beach, J. Armstrong, P.
Barber, P. Bernhardt, A. Cameron,
P. Armstrong, V. Tsikouris, W.
Hunter, J. Blashill, P. Maass, B.
Burgess.

Row 1: G. Cooley, B. Martin, M.
Christie, D. Cooper.
Row 2: R. Beadle, J. Carras, J. Col-
lins, K. Clark, J. Bunyea, M. Tay-
lor.
Row 3: L. Calvin, R. Bridge, D. Beech-
ler, J. Chiravola, P. Brossia.



Row 1: D. Bouck, A. Dawson, J. Cole,
O. Cugo, N. Edick, R. Engle.

Row 2: J. Long, J. Davidson, J. Doro-
zeo, H. Dennison, Ro. Dittman, E.
Dennison, J. Dunn, L. Burdick, B.
Driest, R. Coss.

Row 3: D. Dunham, M. Davidson, L.
Cross, P. Cox, R. Ellis, M. Haro,
P. Dims, A. Devendorf, C. Drum-
mond.



Row 1: C. Fishbeck, D. Ferguson, M.
Fisher, B. Davies, S. Hillis, P. Fox,
J. Fails.

Row 2: N. Flanders, M. Henry, B.
Crawford, R. Fowler, N. Ford, D.
Damrow, J. DeBoer, M. Flagg.

Row 3: N. Calhoun, C. Eseman, S.
Fischer, P. Eslinger, B. Dank, S.
Friedly, N. Ensign.

Row 1: R. Knopp, G. Glenn, B. Han-
nah, B. Gordon, A. Nicolaon.

Row 2: H. Heyniger, M. Gibbs, J.
Harrison, V. Gilbert, D. Hoffman,
D. Holzauer.

Row 3: B. Teska, B. Henderson, J.
Hawthorne, P. Aton, R. Heurich,
R. Hawley, A. Hart, J. Whelan.



Row 1: A. Johnson, J. Howard, A. Hughes, J. Hurbis, S. Husted, J. Jackson.
 Row 2: B. Creech, B. Howell, J. Greenleaf, E. Hopkins, S. Juzysta, J. Jensen.
 Row 3: D. Olsen, B. Moss, S. Hurst, B. Eschrist, M. Johnson, G. Johnson.



Row 1: C. Shepherd, C. Helm, S. Kuhl, J. Behning, M. Lang, C. Otis, D. Kimberly.
 Row 2: L. Thackham, B. Loush, M. Hobbs, P. Burke, F. Kokinakes, C. Kehrer, R. King.
 Row 3: M. Kerrigan, B. Kiessel, A. Elio, P. Kendrick, C. Lamberson, J. Kavia, K. Krokker.

Row 1: B. Madson, B. Maska, N. Magee, B. Daniels, J. Locke, M. Manor.
 Row 2: J. Zickel, K. Luce, D. Nicholas, E. Lincoln, M. MacDonald, D. Kleinsmith, J. Kohlhagen, D. Denman.
 Row 3: D. Maudlin, T. Mertel, C. Schrader, J. Levack, A. Scheetz, L. McDonald, A. LeDuc, L. Kerr.



Row 1: M. Bald, P. Moore, A. Dittmar, J. Thrush, B. Whitehead, R. Combs, P. Naylor.
 Row 2: G. Wright, D. Preketes, F. Meeks, B. Weller, J. Worthington, J. Newman, B. Schmitt, D. Shaw, C. Floyd, L. Osburn, M. Rickwalt.
 Row 3: J. Smith, M. Rodriguez, C. Pardon, D. Picard, R. Westcott, D. Nimke, J. Roberts, L. Thompson, D. Tibbits, M. Mirshavameddin, J. Tarboux, J. VanderMeer.



Row 1: V. Murphy, R. Kennedy, D. Ridenour, J. Riley, R. Smoker, S. Zibell.
 Row 2: S. Pryce, M. Scrivens, C. Kourt, M. Monroe, E. Tully, P. Wolfe, B. Sharrock.
 Row 3: P. Meadows, K. Trepp, I. Olah.

Row 1: J. Tepperman, H. Mouganis, F. Sposite, D. Jones.
 Row 2: D. Sinnett, J. Smith, B. Weiss, P. Rhyard, J. Kettles.



Row 1: R. Batalucco, R. Wyer, M. Rogg, E. Stratelak, R. Alcini.
 Row 2: J. Palazzolo, B. Schoolmaster, F. Baker, B. Holland, W. Williamson, F. Wheeler.



A. Skentzos, L. LeMon, B. Brinkman,
 L. Bucholz, A. Truesdell, R. Rogers,
 Z. Jones, J. McConner.

W. Rowe, J. Hayden, C. Boylan, S. Pierce, B. Zander, B. Moore, P. Schneider, L. Eveleth.



Activities



Homecoming at Michigan State Normal College, 1952, brings visions of lovely Betty Peterson, Queen of the campus. Her court included: Anne Fruin, Sharon Lathers, Aloyce Mitchell and Joan Scherer. The Normal football squad made an already perfect weekend even more perfect by beating Illinois.

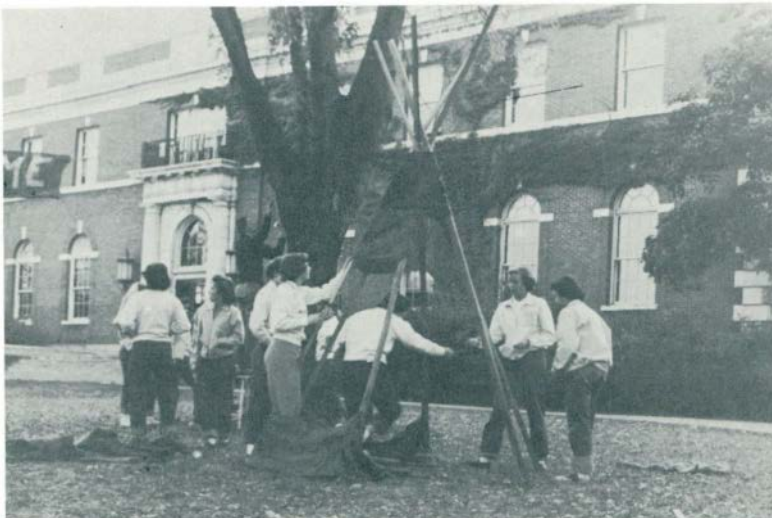

The Women's League built the campus a real Huron tepee.



Goodison Hall chose to honor the Aurora with their float.

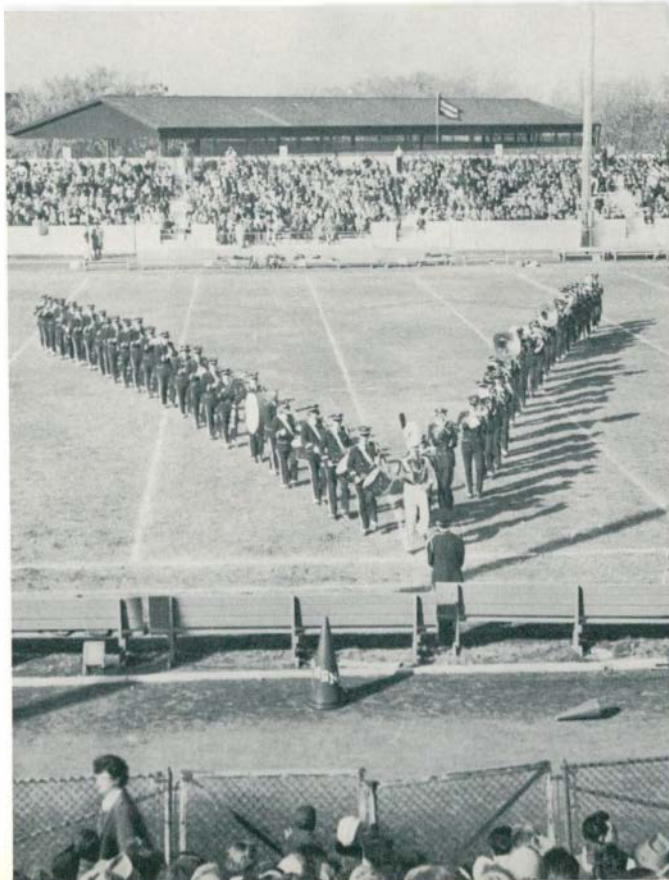



Kappa Mu Delta won a first prize
with their suggestion that we "Dust 'Em Off!"

The annual freshmen-sophomore games
victorious for the sophomores, as usual.



Yes, we must admit that the
Hurons are "Plenty Husky Too!"



Cyrus Webber, editor.

Traditions have been built up around all phases of student life here at Michigan State Normal College. A few of these traditions have been practiced so long and are so generally taken for granted that they seem insignificant in their contribution to campus life.

One of these traditions is the Aurora, your college yearbook. Its real value appears after graduation when your association with the campus has been severed. It brings to mind many things which happened to you as well as your friends.

We of the Aurora Staff have put into this yearbook some of the things which we think bear recording for future years and we hope it will bring many hours of pleasant memories to each of you.



Thehma Mott, business manager.

Business manager for the Aurora is a hectic job, for its main duty includes the handling of all the funds. Collecting fees from organizations and paying all the bills proved to be a tiring but rewarding responsibility.

Activities editor is about the most demanding job on the Aurora staff. It is the editor's job to see that all pictures are scheduled and taken, that all group write-ups are in on time, and to keep all the activities under control. The activities editor must indeed be active.



Doris Tarran, activities editor.



ROW 1: M. Daue, J. English, D. Boye, B. Feldstein, B. Jackson, D. Koza, S. Scizak, B. Bailey.
ROW 2: D. Kemp, B. Poole, K. Seng, J. Warren, N. Cook, A. Harrison, N. Davis.

normal news

Every week, both semesters, the Normal News has presented to the campus news, features, and opinions for everyone. The fall semester, the News was under the able leadership of Robert Jackson, and in the spring, Beverly Feldstein took over. Business Manager for the year has been Don Koza. The Aurora staff congratulates the Normal News for another year of service to our college.



Row 1: B. Jackson, K. Seng, M. Daue, N. Cook
Row 2: S. Scizak, D. Koza, J. English



Row 1: N. Davis, B. Poole, B. Bailey, A. Harrison
Row 2: D. Boye, B. Feldstein, J. Warren



The Normal College orchestra is an organization to be commended for their contribution to the school morale.



The M.S.N.C. band, too, deserves a vote of thanks for their support all year.



ROW 1: S. Scizak, B. Kaminski, W. Vashee, N. Gillard, T. Hackett, L. Bowman.
 ROW 2: D. Wunsche, D. Wood, B. Crawford, M. Bell, R. Wilgus, C. Schlaff, G. Ames, R. Millu, N. Hewitt, N. Davis.

the m. s. n. c. players

The M.S.N.C. Players is one of the newest organizations on campus. The club was formed by a group of students interested both in producing plays and in furthering their appreciation of theatre through discussion and through attending plays given by other groups in this area.

The M.S.N.C. Players presents a dramatic program each semester. George Kelly's farce-comedy, "The Torchbearers," was offered in the spring of 1952. In the fall of the same year, "The Browning Version," a serious drama by Terence Rattigan, shared the bill with Noel Coward's light comedy, "Ways and Means."

Social activities, including cast-crew parties after the productions, are an important part of the M.S.N.C. Players' program.

Theatre makes use of a wide variety of student talents from building and painting scenery through business management and acting and directing. Anyone who has an interest in theatre in any of its phases is welcomed into the membership of the M.S.N.C. Players.

The officers for 1952-53 were Thomas Hackett, president; Lois Bowman, vice-president; Nancy Gillard, secretary; Sharon Leathers, treasurer, and Wayne Washer, historian.



A scene from George Kelly's
THE TORCH BEARERS.

The bedroom scene from Noel Coward's
WAYS AND MEANS.



The comedy
THE BROWNING VERSION
by Terence Rattigan.



William Saroyan's one-act tragedy,
HELLO OUT THERE.

Passing through Ypsilanti on his national campaign tour, Adlai Stevenson, Democratic nominee for President of the United States, stopped to give us a few minutes of his time. Students waited a little more than an hour in great anticipation for the jovial Mr. Stevenson, who related many humorous anecdotes and spoke of his great grandfather who founded the first teacher training school in Illinois. It was an honor the college will long remember to have had Mr. Stevenson with us.



Sports



Our Hurons had lots of school spirit to back them up.

FOOTBALL SCHEDULE
1952

Sept.

- 20 Hope College (8:00 p.m.) *
- 27 Ball State Tchrs. Coll.
(8:00 p.m.) *

Oct.

- 4 Western Illinois State (8:00 p.m.) *
- 11 Eastern Illinois State (8:00 p.m.) *
- 18 Northern Illinois State (2:00 p.m.) *HC
- 25 Central Michigan College at Mt.
Pleasant (2:00 p.m.)

Nov.

- 1 Wayne University at U. D. Stad., Detroit (8:00 p.m.)
- 8 Illinois Normal University at Normal Ill. (2:00 p.m.)
- 15 Southern Illinois University at Carbondale, Ill.
(2:00 p.m.)

* ---denotes home games
HC ---annual homecoming game



A. Steel, F. Trosko, R. Kuhl

The Huron football team was in for its share of glory this year, after a six-year famine. In the first season under new Head Coach Fred Trosko, the Hurons won five games, lost three, and tied one. Their three victories against two losses and a tie in Interstate Intercollegiate Conference play was good for third place in the conference, the highest position a MSNC team has placed in its short time in the IIAC.

Fumbles by over-eager players demoralized the stout defense in key games. As a result, Central Michigan eliminated the Hurons from IIAC title contention while Wayne humbled Normal in the annual bitter-rivalry between the two schools. With Michigan Normal out of the way, Central went on to the IIAC championship.

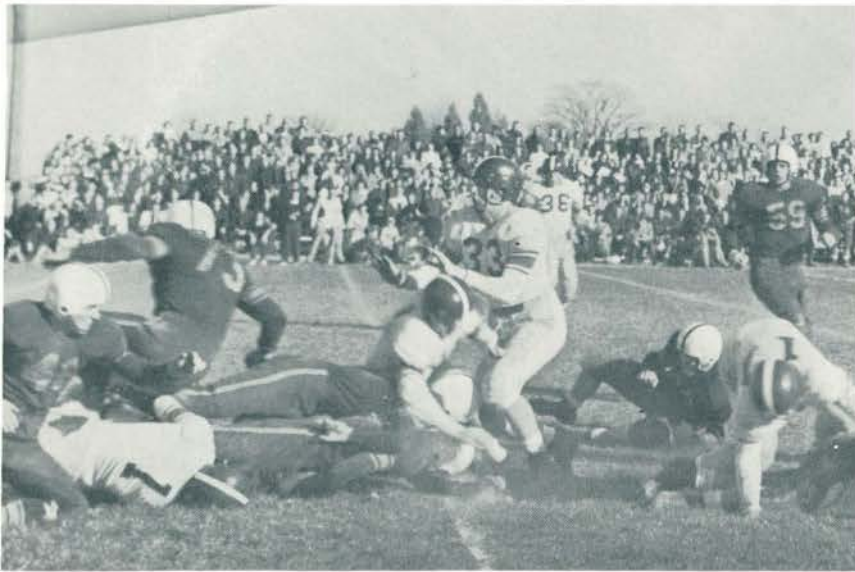

A fumble can be a heartbreaking thing



It looks like we're about to lose the ball!

Normal pushes forward to another victory.

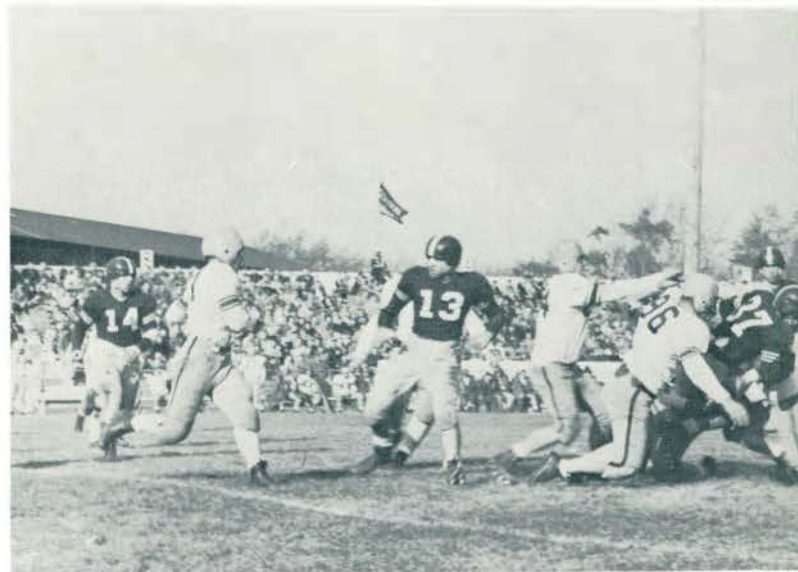



Row 1 N. Manych, O. Sudman, S. Tomczyk (captain), R. Grubb, R. Woodward.
 Row 2 P. Temple, R. Henderson, C. Gilliam, Coach W. E. Crouch.
 Row 3 D. Vanek, C. Jewett, L. Mawby, E. Bossenberry, W. Kirksey.

Eastern Illinois and Michigan State Normal College basketball players dominated positions on the first and second all-IIAC cage team this year. The Huron's Webster Kirksey was named on the first five, and two other Normal cagers were elected to the second team. Cleon Gilliam was chosen as guard and Owen Sudman, as center. All three of these boys are only sophomores, so the future looks promising.

Normal finished the basketball season with a grand year, and the entire campus was sorry to see the season end. A word of thanks goes to each member of the team for the tireless effort they put forth to spur MSNC on to victory.

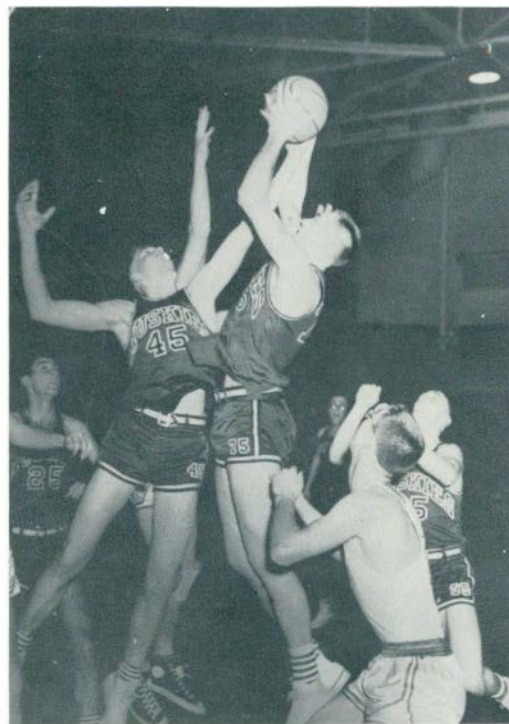

This year is becoming a notable year for Michigan Normal sports. Just recently, the Huron basketball team completed its schedule with a fine record of 14 victories and six defeats to join the football team and track squad in giving the Huron followers and alumni something to cheer about. Graduates will have to go back a long time to recall a MSNC basketball team which did as well as this year's team.

In compiling this winning mark, the Hurons had a winning streak of eight consecutive victories which included games over Wayne University and highly touted Eastern Illinois. As a result, Normal gained a tie for second place in the Interstate Intercollegiate Athletic Conference with a conference mark of seven wins and five losses. Michigan Normal joined this conference along with Central Michigan in 1949, and this is the best record either Michigan school has been able to show against the basketball-minded Illinois schools which make up the remainder of the IIAC.

The IIAC has offered good close competition in all sports, and Normal's chance for a share of the title going into the last game is some indication of the closeness in basketball this season. The Hurons lost their last game, however, to fourth-place Northern Illinois, the only IIAC team which Normal failed to conquer at least once in the two meetings between each school in the '52-53 season. Central Michigan was MSNC's real stumbling block, though, by bursting the Huron bubble at its peak with a defeat, much the same as they did in football last fall. What hurt most of all, the Central Michigan Chippewas were tied for last place with a 4-8 record.

Coach Bill Crouch's first winning season in basketball since he took over the job in 1947 may be attributed to a well-balanced team led by the sensational guard from Saginaw, Webster Kirksey. Kirksey broke the school scoring record of 325 points, which, incidentally, he set last year as a freshman. Forty-six of his 369 points this season were scored in an overtime game at Illinois Normal, co-holders of second place, in which the Hurons won 102-99.

1953 Track Schedule

Indoor

Jan. 17	University of Chicago at Chicago, Illinois
Jan. 31	University of Michigan (practice) at Ann Arbor
Feb. 7	Michigan AAU at Yost Field House, Ann Arbor
Feb. 14	State Relays at Jennison Field House, E. Lansing
Feb. 18	Central Michigan College at Mt. Pleasant
Feb. 21	Michigan State College at East Lansing
Feb. 28	University of Marquette at Milwaukee, Wisconsin
Mar. 7	Central Collegiates at South Bend, Indiana
Mar. 14	Milwaukee Journal Games at Milwaukee, Wisconsin
Mar. 20	K. of C. Relays at Cleveland, Ohio
Mar. 28	Central Michigan Relays at Mt. Pleasant

1953 Golf Schedule

April

18	Hillsdale, Away
21	Wayne University, Away
28	Hillsdale, Home
30	Triangular Meet Toledo, John Carroll, MSNC—Toledo

May

2	Triangular Meet G.R.J.C., Bowl. Green, MSNC—Home
5	Bowling Green, Away
8	Grand Rapids J.C., Away
9	Central Michigan, Away
12	Wayne University, Home
16	Triangular Meet Central, Michigan, Toledo, MSNC—Home
22-23	IIAC Conference Meet, DeKalb, Ill.

1953 Tennis Schedule

April

18	Hillsdale College at Hillsdale
24	Bowling Green U. at Bowling Green, Ohio
27	Wayne University at Ypsilanti

May

5	Wayne University at Ypsilanti
8	Grand Rapids J. C. at Grand Rapids
9	Central Michigan at Mt. Pleasant
12	University of Detroit at Ypsilanti
15	Bowling Green University at Ypsilanti
16	Central Michigan at Ypsilanti
18	Albion College at Ypsilanti
22-23	IIAC Conference Meet at DeKalb, Ill.
26	Hillsdale College at Ypsilanti
28	University of Detroit at Detroit



Back Row: Mgr. Jim Monroe, Coach Wm. E. Crouch, Paul Temple, Ralph Grubb, Jim Sciarini, Dick Moseley, Art Sheridan, Stan Tomczyk, Nick Manych, Trainer Jack Johnson, and Mgr. Ron Wischer.

Front Row: Milo Danzisen, Ron Oestrike, Rudy Hill, Capt. Bob Shankie, Bill Mills, LeRoy Mawby, Buddy Robertson, Dean Pope, Charles Hatch.

Under Head Coach Bill Crouch, the Hurons of last spring enjoyed a winning season with a 13-6 won-lost record, and a runner-up finish in the IIAC conference. The Hurons started off slow with a team having only seven lettermen, but soon swept double-headers from most of the league opponents and added wins over University of Detroit, Wayne, Hillsdale, and Bowling Green. This year, with nine lettermen available, the Hurons will again be pulling for a standing in the first division. A good crop of freshmen ballplayers will strengthen the fielding and batting departments, but veteran righthander Paul Temple will be alone in assuring any experienced pitching.

Five Michigan Normal players were named to berths on the All-IIAC baseball team. Pitcher Art Sheridan, second baseman; Bob Shankie and Stan Tomczyk, outfielders, were named to the first team, while pitcher Paul Temple, and outfielder Rudy Hill were named to the second team.

Organizations



ROW 1: D. Stadler, I. Bremer, J. Beauchamp, Miss Best, D. Welkenbach, M. Wilcox, B. Chrobak, D. Robertson, L. Pejaski, C. Bartholomew.
 ROW 2: B. Miller, G. Pearson, J. Hoover, J. Cione, T. Hackett, L. Landberg, L. Ladd, R. Rogg, G. Pearson, M. Wells, J. Wilson, J. Wiltse.
 ROW 3: J. Anderson, R. Stutzman, S. Smith, T. Eccel, E. Truesdell, N. Sarns, J. Lyon, R. Schultz, D. McMann, B. Langford, V. Pudlo, S. Masters, E. Sipe.

kappa delta pi

An honor society in education, Kappa Delta Pi is now in its 23rd year at Normal. Hoping to promote better educational standards, the group sponsors student-faculty panels, discusses the problems of the student teacher, and attends regional and national conventions of Kappa Delta Pi.

Officers this year were: Dick Welkenbach, president; Phyllis Wright, vice-president; Mary Wilcox, recording secretary; Joanne Beauchamp, corresponding secretary, and Beverly Chrobak, treasurer. Faculty sponsor is Dr. Carl Ericson.



ROW 1: M. Shaker, M. Wells, G. Pearson, B. Moberg, I. Brady, C. Stralnic, E. Evans, M. Dibble.
 ROW 2: E. Zoeplitz, P. Gleason, L. Moore, J. Hansen, B. Brawner, A. Ross, S. Donegan, J. Wilson, S. Hills.

mu phi epsilon

Epsilon Lambda Chapter of Mu Phi Epsilon, National Music Sorority, was established in the spring of 1950. The purpose of Mu Phi Epsilon is "The recognition of scholarship and musicianship, and the promotion of friendship within its sisterhood."

Some of the activities of the year included: A Founder's Day Tea and Musicale; a trip to the opera; a Christmas carol sing in convalescent homes; participation in a district conference of Mu Phi Epsilon at Ann Arbor, the Mu Phi-Phi Mu formal dance of January 10, and a spring concert given on May 14, 1953.

The officers for the past year were: Gretchen Pearson, president; Maralyn Wells, vice-president; Isabel Brady, recording secretary; Cynthia Stralnic, corresponding secretary; Donna Harris, treasurer; Elizabeth Evans, historian; Joanne Wilson, chorister; Marie Shaker, warden; Bertha Moberg, chaplain; and faculty advisor, Miss Dorothy James.



ROW 1: J. Walsh, E. Lane, D. Leith, J. Foster, Mr. Fitch, R. Spencer, K. Cook.
ROW 2: J. Manley, E. Stratelak, D. Covington, G. Jackson, B. Bergman, C. McManigal, W. Parr, F. Baker.
ROW 3: J. Kenney, R. Nelson, R. Smith, A. Blunt, B. Woodworth, C. Drummond.

phi mu alpha sinfonia

Phi Mu Alpha Sinfonia, National Music Fraternity, is an active organization chapter of the organization in Michigan. The purpose of the society is to further scholarship in the social sciences, to seek the truth and to apply it to conditions in society when it has been found.

The year 1952-53 was kept lively with speakers and discussions. Dr. Hubbell highlighted the first semester with a resume of World History since 1919. A luncheon followed the return to classes after the spring vacation.

Dr. Hubbell very ably sponsored the fraternity's activities this year. The officers were Daniel Manthe, president; Gilbert Pearson, vice-president; Beverly Chroback, secretary-treasurer.



ROW 1: J. Kuslak, G. Francavilla, B. Chrobak, D. Manthe, G. Pearson, J. Hultquist, E. Palmer.
ROW 2: T. Eccel, I. Wiseman, W. Adams, W. Aukee, D. Stadler, J. Jensen, R. Rickert.

pi gamma mu

Pi Gamma Mu, the National Honorary Social Science Society, is the only on this campus. Some of their activities included a dance in the fall semester, spring semester, and a Concert tour to various High Schools in this district. given with Mu Phi Epsilon, an annual All-American Concert presented in the Our president for the year was William Foster.



ROW 1: M. Samuel, D. Millin, D. Barr, G. Webber, N. Sarns.

ROW 2: O. Ginn, Miss North, D. Swartz, Miss Anderson, A. Mazur, J. Behnke, Dr. Lotz.

pi omega pi

Pi Omega Pi is the national honorary organization for Business Education students with a high scholastic standing.

In addition to their regular monthly meetings the group cooperated with the Business Club in the building of a float for homecoming and made arrangements for the Alumni Homecoming Banquet which was held at the Huron Hotel. The group also sent Glenna Webber and Dolores Barr to the national convention in Chicago at Christmas time. Pi Omega Pi helped with registration for the Future Teachers of America when they were on campus and on May 14, once again cooperated with the Business club for the annual Business Department Seniors Banquet.

Officers for the year were: Dolores Barr, president, (fall semester); Glenna Webber, president (spring semester); George Grisdale, vice-president; Norma Jean Sarns, secretary (fall semester); Maureen Samuels, secretary (spring semester); Glenna Webber, treasurer (fall semester); Oliver Genn, treasurer (spring semester); and Dorothy Millin, historian.



ROW 1: J. Lyon, R. Miller, S. Smith, R. Stutzman, C. MacDonald, I. Bremer, M. Gonser, A. Schalge, J. Wilson.
 ROW 2: Miss Best, S. Boyer, L. Groves, B. Ladd, D. VanLente, E. Breyfogle, N. Morin, C. Callis, G. Pearson, Miss Robinson, S. Shuler.
 ROW 3: P. Baldwin, M. Gleason, M. Bayle, M. Anderson, M. Hanby, P. Neuman, J. Novarre, J. Wright, B. May, C. Evans, L. Ostrander.

stoic society

The Stoic Society elects its members from those students who attain high scholastic averages during their freshman year. The purpose of the organization is to encourage high ideals of scholarship and service.

This year the Stoics welcomed a new faculty sponsor, Miss Margaret Robinson, and bid a fond farewell to their beloved retiring sponsor, Miss Martha Best.

Following tradition, the annual Christmas party marked the election of new members, who were honored by a reception in January.

Outstanding among the year's events was the annual banquet for members, faculty, and alumni, which was held on March 20. At that time new members were presented with Stoic pins and scholarships were awarded to Irene Bremer; president; Chrissie MacDonald, vice-president; Rachael Stutzman, secretary; Marilyn Gonser, treasurer, and Evelyn Sipe, reporter.

Spring activities included the White Elephant Sale in April, which enables the Society to remain self-supporting, and the May Breakfast, at which time announcement was made of members to receive scholarships next year.



the fountain



ROW 1: V. Voorhorst, B. Bolhuis, M. Brummitt, J. Juracek, P. Wright, R. Opland, D. Williams, M. Zink.

ROW 2: P. Thurston, B. Conaughty, M. VanPatten, J. Valaika, B. Harvard, M. Fritz, A. Castellucci.

panhellenic council

The PanHellenic Council successfully guided the fall and spring rushing periods this year with new ideas and form developed by the present membership.

Prizes for the unusual and different styles were presented to winners at the PanHellenic all college "Sock Hop" held in January.

In the spring under the direction of the Council, all sororities participated in a Workshop at which time they brought up individual and campus problems concerning sororities. These problems were discussed and some troubling ones settled.

The year was brought to a close with the presentation of the PanHellenic Scholarship Cup to the sorority with the highest academic standing.

The officers for the year were Julie Juracek, president; Phyllis Wright, recording secretary; Mary Brummitt, treasurer; and Ruth Opland, corresponding secretary. Dean Susan B. Hill served as our sponsor.



ROW 1: M. Eaglin, B. Havard, H. Young, Miss Baxter, D. Williams, R. Perkins.
ROW 2: R. Hill, R. Franks, E. Weldon, G. Turner, R. Mann.

alpha kappa alpha

The Alpha Kappa Alphas have had numerous successful activities during the year 1952-53 on which they can look back with pleasant memories.

The Alpha Kappa Alpha calendar of activities included their civic projects of folding bags for Beyer Hospital and contributing equipment to the pre-school in Ypsilanti.

Their Founders' Day Tea, a joint observation with Beta Eta and Delta Psi Omega chapters, was held at Starkweather Hall.

Charles McKenny Hall was the scene of their Annual Akabaile, a semi-formal dance which was held in May.

During "Help Week" the pledges engaged in such activities as helping in the Library, assisting teachers at Roosevelt School, and performing odd jobs at the Health Center and Starkweather Hall.

As a national sorority the Alpha Kappa Alphas also support a national Health Program.

The girls had a successful year with the leadership of Doris Williams, president; Hortense Young, vice-president; Ruth Perkins, secretary-treasurer; Barbara Havard, Dean of Pledges, and Miss Baxter, advisor.



ROW 1: J. Doll, P. Sundborg, J. Jensen, J. Starbuck, M. Brown, A. Bierma, M. Hall, D. Schwartz, Mrs. Bates, S. Masters.
ROW 2: D. Rice, L. Rakestraw, B. Bolhuis, B. Miller, V. Voorhorst, M. Furay, M. Gustafson, B. Paxson, M. Bonadio, D. Sultz, J. Shaw, J. Davenport.
ROW 3: J. Crowe, W. Cox, D. Noffsinger, P. Boussoulas, M. Maxey, P. Green, J. Anderson, E. Daly, J. Jensen, L. Nutting, P. Davis.

alpha sigma tau

This past year the reins of Alpha Sigma Tau were in the hands of Mary Brown, with Mrs. Wanda Bates our faculty advisor. Others helping the president were Joan Starbuck, as vice-president; Alice Bierma, recording secretary; Ruth Schultz, corresponding secretary and Donna Schwartz in the role of treasurer.

The social calendar began with an All-College Card Party, followed by our busy preparation for the Homecoming float and parade.

The month of November brought forth our traditional Founder's Day Luncheon held in the Huron Hotel.

Our thoughts were then turned to the Christmas season and the Alpha Sigs were busy collecting toys, clothing and other items to be sent to our two southern schools: Pinland and Pine Mountain Settlement School located in Kentucky. The sorority also participated in the All-College Christmas Sing.

Our parents were entertained at our Parent's Day Tea held in March at Starkweather Hall.

May found all the Alpha Sigs at Wampplers Lake, enjoying the long holiday weekend after a wonderful time at our Candlelight Ball held a few days before in McKenny Hall.



ROW 1: M. Brummitt, N. O'Farrell, J. Adams, H. Wiese, D. Robertson, B. Langford, J. Dennison, E. Sipe, M. Haas, M. Scheffler.
ROW 2: M. Kayes, D. Tarran, S. Rogers, R. Walter, A. Mazur, M. Govaere, C. Callis, E. Ramage, S. Fetters, D. VanLente, T. Mott.
ROW 3: P. Neuman, B. Poole, G. Tarpinian, C. Brougham, C. Leon, M. Kilpatrick, A. Castellucci, H. Bolla, C. Thompson, C. Evans, B. Paige, M. O'Donnell.

delta sigma epsilon

This year was filled with many activities for the Delta Sig's. During the homecoming season, we sponsored a tea at Starkweather Hall for our alumni and actives.

In December we were kept busy preparing for our Christmas dance "Noel Nocturne," which was given with our brother fraternity, Delta Sigma Phi.

As is the custom each year, we were entertained by our alumni at a Christmas party. This year it was held at the home of Mrs. Brackey in Ypsilanti. We also added to our Christmas activities an all college coffee hour.

With the coming of spring we honored our moms at a Mother's Day luncheon. Our weekend at the lake and a senior breakfast brought our year to a close.

The officers for the year were: Betty Langford, president; Jackie Dennison, vice-president; Helen Wiese, recording secretary; Dee Robertson, corresponding secretary; and Evelyn Sipe, treasurer. Mrs. Edith Nagel was our sponsor, and she provided us with much guidance and understanding.



ROW 1: D. Trotter, M. Walker, E. Foster, R. Gutierrez, O. Ross, J. McIntosh, T. Covington, G. Lyons, Miss Anderson.

ROW 2: V. Williams, G. Trotter, V. Rutherford, L. Cade, A. Williams, B. Johnson, N. Green, J. Moore, V. Covington.

delta sigma theta

The Delta Sigma Theta's spent another very beneficial year at Michigan State Normal College. Under the able leadership of Rosemary Guttierrez as president; Eleanor Foster, vice-president; Davene Ross, corresponding secretary; Joyce McIntosh, treasurer, and Thelma Covington, recording secretary.

Recognition of National Founders Day in January was held at Brown Chapel in Ypsilanti. A Christmas basket for a needy family was a helpful contribution during the holiday season. In April delegates from the local chapter went to the Regional Conference in Chicago. A Roundup Luncheon in May for all active and alumni members was held in Charles McKenny Hall, and the annual Mother's Day Tea finished up the year's activities. The year 1952-53 proved to be a very successful year for the Delta Sigma Theta's.



ROW 1: N. Lathers, P. Wilson, C. Gettles, M. Madigan, M. Lindsay, J. Hoover, J. Myers, K. Fahey, L. Whyte, P. McGivern.
 ROW 2: J. Wilson, S. Stevens, B. Poor, L. Ladd, J. Reid, D. Curnow, H. Trueman, R. Opland, M. Stamy, N. Gillard, C. Bartholomeu.
 ROW 3: W. Reifel, D. Arscott, M. Lloyd, A. Ross, H. Cate, S. O'Fiaro, M. Fritz, M. Hartland, W. Dooley, B. Ladd, N. Craig, J. Wright.

kappa mu delta

Kappa Mu Delta started the year with another win to their credit: The sorority took first place in their division of the Homecoming Parade and repeated their success of a few years ago by receiving the Grand Prize trophy. Climaxing the Homecoming events was an open house given by Mrs. Signor, a member of the alumnae chapter of Ypsilanti.

The Christmas season found the Kappa Mu's helping a needy family. A party was given at the home of Sally Stevens during the holidays.

The second semester brought a busy rushing season into full swing. In March we enjoyed a dance with the Theta Lambda Sigma Sorority.

May was the month of activity for the Kappa Mu's. We had our annual May Brunch in Detroit, given by our alums, honoring our sponsor, Miss Janet Meyers, who is celebrating her twenty-fifth anniversary with the sorority. An enjoyable time was had by all who attended the Mother's Day Luncheon and also our weekend at the lake.

This year's officers have been: Kay Butler, president; Joan Hoover, vice-president; Madge Lindsay, recording secretary; Maddie Madigan, corresponding secretary; Lois Whyte, treasurer; Pat McGivern, social chairman, and Marilyn Fritz, standards chairman.



ROW 1: P. Thurston, E. Davis, B. Silk, B. Hofmann, I. Gaus, J. Worrington.
ROW 2: P. VanOrden, J. Kaiser, N. Hoesch, M. Weber, D. Sussex, M. Zink.

pi kappa sigma

Pi Kappa Sigma's social events for the year, under the supervision of Phyllis Van Orden, began with an All-College Square Dance. The social season moved on with a dinner at the home of Miss Miller and a Theatre Party in Detroit to see "Call Me Madam."

A Christmas party with the alums and the Annual Founders' Day Dinner rounded out the fall semester.

The highlight of the second semester was the "All State's Day" at which the other Michigan chapters were entertained here on campus. This was followed by a Mother's Day program, a Theatre Party, and a weekend at Wampler's Lake in May.

Officers for the past year were: Beverley Silk, president; Faye Davis, vice-president; Barbara Hofmann, recording secretary; Janet Warrington, corresponding secretary, and Ilene Gaus, treasurer.



ROW 1: Miss Potter, J. Fox, M. Chamberlain, N. Sarns, R. Williamson, J. Durant, B. Mix, S. Sturgeon, M. Moore, Miss Whitlatch.
 ROW 2: P. Abernathy, D. Bean, E. Truesdell, S. Hendges, B. Wallace, J. Kokinakes, I. Yarger, M. Nelson, M. VanPatten, M. DeVoe.
 ROW 3: F. Fitzgerald, S. Hadr, V. Butterworth, A. Fruin, J. Duberville, S. Teske, K. Sisson, D. Duff, M. Marczan, B. Moyer, D. Bogetta.

sigma nu phi

The 1952-53 calendar for the Sigma Nu Phi's was indeed a very eventful one. October found us busy working on our annual homecoming float. Following this gala affair, we gathered for a chocolate hour at the home of one of our patronesses, Mrs. Charles Lamb. Shortly after homecoming, we trekked to Detroit where we enjoyed a dinner with the Alumni Chapter of Detroit. Our project at Christmas time was to furnish a basket of food for a needy family so that they could enjoy a holiday dinner. Small gifts were given to the children of the family. Through our efforts a much happier Christmas was made possible.

Following the Christmas holidays, we returned and elected our new officers, who were: Bobbie Mix, president; Chris Platsis, vice-president; Fran Fitzgerald, recording secretary; Pat Abernathy, corresponding secretary; and Joann Duberville, treasurer.

Plans were soon underway for our annual Sweetheart Ball. The theme this year was "Fire and Ice." Many alumni returned to witness the enjoyable evening that was had by all.

Mid-way into the spring semester, a parents day pot-luck dinner was planned by the group. This was a wonderful opportunity for the parents to meet the advisors and other girls in the sorority.

Our faculty advisors, Miss Muriel Potter and Miss Dolores Whitlatch, joined us in welcoming two new patronesses, Mrs. Ronald Slay and Mrs. Milton Foster.



ROW 1: D. Joynt, S. Shuler, P. McQuade, P. Kroatz, P. Lukaszewski, Mrs. Speckhard, M. Moffett, B. Thomson, J. Pudlo, M. Bayle, K. Conochen.
 ROW 2: J. Beauchamp, B. Taylor, M. Labadie, M. MacDonald, J. Hardin, J. Knight, P. Wiltse, P. Steen, S. Leathers, A. Collison, D. Durham, J. Hultquist.
 ROW 3: C. Johnson, J. Macadaeg, J. Gribble, D. Weisel, J. Ivan, B. Conaughty, J. Thompson, V. McEnany, J. Irons, B. Carroll, N. Pond.

sigma sigma sigma

The 1952-53 school year holds many pleasant memories for the Tri-Sigas. The social activities were well balanced by our social service activities. Our social service projects for the year were the Robbie Page Memorial Fund for Poliomyelitis Virus Research, donations for a children's library, and helping a needy family in the Ypsilanti vicinity.

Our first social function for the year was our informal dance with the Phi-Sigs. Numbered among our other activities throughout the year were: our Spring Formal in April, our annual Founder's Day Luncheon, a Homecoming Tea at which alumnae were entertained, and our week-end at the lake.

We are very pleased to have Mrs. Robert Speckhard of the Department of English as our new faculty sponsor. She has helped us in many ways this year.

Officers of the year were: Marlene Moffett, president; Pat Lukaszewski, vice-president; Bernie Thomson, recording secretary; Phyllis Kraatz, treasurer; Jinny Pudlo, corresponding secretary; and Pat MacQuade, keeper-of-the-grades.



ROW 1: N. Ruell, O. Koss, J. Warth, C. MacDonald, M. Larson, A. Noblt, M. Gonser, B. Baer, S. Daniells.
 ROW 2: B. Billeter, M. Drue, P. Branstetter, E. Probert, B. Tarr, A. Walters, I. Rediek, M. Hanby, M. Pell.
 ROW 3: D. Nicholas, L. Weinert, J. Juracek, D. McMann, R. Evans, M. Many, J. Valaika, A. Baril, A. Mitchell, P. Olkkonen, B. Shelley.

theta lamda sigma

The Thetas returned from summer vacation full of energy and anxious to commence their sorority activities for the year. The season was launched with plans for the Homecoming float. After the Homecoming game the Thetas welcomed their alumni with a cider-sip.

Next on the agenda was the Theta Terrace Trot, an all-college cabaret dance held at McKenny Hall. On December 6, the annual formal dinner dance, following a Christmas theme, was given in honor of our new members.

The spring found the Thetas joining forces with the Kappa Mu Delta sorority to present a dance in March. Following this event, we held a Senior Cook-out for our seniors, who would soon be leaving us. The year was climaxed by our fun-packed weekend at the lake and our family picnic at Riverside Park.

The officers of the year were: Marilyn Larson, president; Christine MacDonald, vice-president; Ann Louise Noblet, treasurer; Julie Warth, recording secretary; Marilyn Gonser, corresponding secretary; Barbara Baer, sergeant-at-arms; Ann Baril, historian; Olive Koss, chaplain; Nancy Ruell and Sally Daniells, social chairmen; and Lynn Weinert, reporter.



ROW 1: C. Hatch, D. Manthe, G. Grisdale, P. Everts, R. Wischer, D. Vanek, S. Collins.
ROW 2: J. Nicita, M. Sole, T. Gotts, C. Schloff, T. Nutt, S. Scizak, R. Rickert.

interfraternity council

The Interfraternity Council is an organization which guides and offers assistance to all the fraternities of the campus. The Council's purpose is to keep all fraternity activities moving in a friendly and cooperative manner.

Guiding the Council for the year has been Pete Everts, president; Ron Wischer, vice-president; George Grisdale, recording secretary; and Dan Manthe, corresponding secretary.

This year's activities included the Shamrock Swirl in March, an interfraternity hayride, contributions to help buy a television set for Rackham School, and planting trees in the Hollow.



ROW 1: R. Rickert, S. Zambito, J. DiComandrea, B. Murray, Dr. Virtue, J. Ferro, S. Burt, P. Evarts, V. Elie, W. Albert.
 ROW 2: D. Helm, P. White, G. Empson, R. Dempsey, C. Bartz, G. Martuniac, D. Keller, E. Gunther, G. McNally.
 ROW 3: E. Watkins, M. Karageanes, Al. Beebe, R. Smith, R. Montambeau, J. MacDermid, T. Fagan, A. Tomes, R. Franchetto, F. Paone.

alpha gamma upsilon

Alpha Gamma Upsilon started its fifth successful year on Normal's campus with the members returning to a newly acquired fraternity house. The many problems involved in setting up the administration of a fraternity house were capably performed by a conscientious household.

The huge success of the Fall dance, the "Queens Dream," pointed to a program of more all college activity, and it was subsequently followed by the all college Spring dance, the "Roaring Twenties," which was enjoyed by all who attended.

The spotlight in Community service was the Easter Party given in conjunction with Dr. Lord and the student teachers at Rackham.

Aside from the three open houses given during the year the Annual Founder's Day picnic saw the return of many of the Alumni.

The officers for the Spring semester were: President Joe Ferro, Vice-president Roy Montambeau, Treasurer Gordon Empson, Recording Secretary Stan Burt, Corresponding Secretary Carl Bartz, Pledgemaster Frank Paone, and Sgt.-at-Arms Don Keller. Mitchell Karageanes was appointed as Social Chairman.

The pledges for the Spring semester were: George Bard, Don Barkus, Sy Binder, Don Butts, Bob Fay, Ron Kennedy, Chuck Lamberson, Larry Rickfelder, Jim Smythe, and Vard Townsend.



ROW 1: F. Appleyard, V. Badalow, J. Johnston, M. Best, N. Krupkis, F. Schmauch, G. Grisdale, T. Black.
 ROW 2: G. Ingle, R. Fraubutt, R. Dueweke, J. Mank, D. Moseley, E. Battani, M. Jones.
 ROW 3: H. Price, M. Staplin, T. Gebaski, D. Johnson, T. Fasing.

arm of honor

It was on January 5, 1895 that the Arm of Honor, the oldest fraternity on this campus, was founded. Probably the best and most complete description of the fraternity is included in the very first minutes taken by L. H. Lockwood in '95 . . . "this organization consists of young men who are the most congenial jolly, good-natured, talented in both music and literary work, of much influence in school and state . . . and the handsomest that the Normal affords." Since this early time the Arm of Honor has taken athletics in stride as well as many other "non-curricular" activities. Prior to the last war the "Arm" had piled up more athletic championships than any other fraternity, testimony for which may be found in the gymnasium. The original constitution states . . . "that there should be a closer and more intimate acquaintance among the royal good fellows" and that the "Hammerhead" society was created . . . "to promote good fellowship and foster a spirit of life-long fellowship among its members." This the Arm has continued to do for fifty-five years. Its members believe above all else in the comradeship, the betterment of our college, and the promotion of those high ideals given to us through the years.



ROW 1: T. Santer, B. Phenix, G. Prappas, J. Osler, Dr. Kelly, J. Gutenschwager, R. Raabe, D. Bunge.
 ROW 2: K. Tindall, B. Robertson, A. Reibel, C. Shewbridge, F. Schutler, D. Koza, C. Harmon, F. Cerneant, J. Zizzi.
 ROW 3: J. Tibbs, R. Harter, B. Medley, D. Smith, N. Dale, L. Nub, R. Stepanian, A. Johnson, A. Gugelman.

delta sigma phi

Who—us? We're a fraternity . . . That's us in the picture. Sharp? Well, I guess we are. We have 28 pair of white bucks, 13 blue blazers and 2 prep ties (we borrowed the others). We have parties all the time.

We serenade girls too. Some of us are old enough to drink beer—we don't though. We have a president, vice-president, secretary and treasurer. We have 11 ukeleles. To provide adequate housing for our 538 active members, we are considering the purchase of the Water Tower. We have 35 men who would have varsity letters in football if they didn't have trick knees. Only two of our men are going to be teachers. In short, we can proudly say that, although there are many splendid and outstanding fraternities at M.S.N.C., Delta Sigma Phi is without a doubt one of the best.



ROW 1: R. Struble, A. Peek, J. Reid, D. Denison, Mr. Brownrigg, F. Chadwick, R. Wischer, Al. Schalge, C. Fischer.
 ROW 2: D. Welkenback, T. Caldwell, D. Carlson, P. Temple, T. Reiser, B. Kukovich, L. Tower, D. Ruyle, D. Wenzel, R. Peake.
 ROW 3: B. Allan, D. Nafe, B. Rouster, B. Chapelle, R. Oestrike, M. Joyce, V. Filsinger, C. Wiles, L. Parsons, D. Schaffer.

kappa phi alpha

Kappa Phi Alpha made 1952 a year of progress. The acquisition of a fraternity house, which will be ready for occupancy next fall, was one tremendous stride forward. The election of Mr. William J. Brownrigg as patron was another progression which reaped huge benefits for the fraternity.

One of the highlights of the year was the Red Rose Ball held in February. This annual affair was an overwhelming success. Another important achievement, was the rousing start made in athletics. The Kappas swept to championships in football, bowling and golf, second in tennis, third in volleyball, and were off to a good start in basketball.

Activities coming up in the spring semester were the spring banquet under the supervision of Lyman Tower, and the annual Memorial Day picnic.

Pledges initiated into the fraternity in the fall semester were Chet Wiles, Bob Kukovich, Bill Rouster, Bob Allan, and Doug Carlson.

Those men who served as officers for the year were: Alpha, Don Dennison; Beta, Jim Reid; Gamma, Fred Chadwick; Delta, Al Peak; Corresponding Gamma, Ron Wischer; Athletic Manager, Bob Struble; Historian, Clyde Fisher; Publicity Chairman, Dave Wenzel; and I.F.C. representatives, Ron Wischer and Bob Chapelle.



ROW 1: L. Rivers, S. McConner, Mr. Waugh, S. Collins, W. Strong.
ROW 2: L. Caine, W. Kirksey, C. Gilliam, R. Conley, D. Penn.

omega psi phi

The Omega Psi Phi's, national fraternity, have spent a very successful year on Normal's campus. Stanley McConner guided the group with a helpful hand, and was aided by Leon Rivers, vice-president; Sylvester Collins, secretary; and Douglas Harris, treasurer.

The Omega's met regularly once a week and sponsored many interesting activities. Cabaret dances were given as all-college affairs. Once a month on Tuesday's the fraternity gathered at Starkweather for a forum, and discussed social problems of the present period. An achievement award was given to the person considered the outstanding man of the year, and this activity ended a prosperous year for the Omega Phi Phi fraternity.



ROW 1: F. Millard, J. Koepke, D. Miller, L. Faulmann, Mr. Gill, R. Acre, L. Henderson, J. Sventko, B. Bridges.
 ROW 2: K. Thibaudeau, F. Marx, A. Woodhouse, B. Borysiak, S. Tomczyk, J. Sass, J. Coleman, W. Maxey, N. Smith, R. Fillmore.
 ROW 3: R. Wilson, C. Harm, J. Drue, J. Nutt, T. Penny, D. Mack, R. Rentschler, B. Martin.

phi delta pi

The Phi Delta Pi fraternity had one of its most successful years. The highlight of the year was the annual Washingtonian Dinner Dance in celebration of the 61st anniversary of the fraternity. The fall dance "The Turkey Trot" was very successful, and the couple holding the winning number won a turkey for Thanksgiving.

Officers for the year 1952-53 were Bob Acre, president; Lee Faulman, vice-president; Dick Miller, recording secretary; Jim Koepke, corresponding secretary; Lee Henderson, treasurer, and Bob Bridges, pledgemaster.

Several men from the fraternity were on the Men's Union Executive Board and many participated in varsity athletics.



ROW 1: N. Manych, R. Tamppari, J. Potter, C. Skinner, R. Grubb, J. Gooch, D. Brown, R. Koenig, J. Gilter.
 ROW 2: G. Melzow, D. Vanek, D. Flynn, H. Collins, C. Hatch, D. Soule, C. Tschirhart, G. Davis, D. Stringer, R. Laing, T. Bradley.
 ROW 3: K. Jacobsen, L. Hardesty, W. Ferdon, D. Walker, B. Williams, B. Middlekauff, P. Lotham, R. Hill, J. Thompson, W. Jenness, D. Smith.

phi sigma epsilon

The years 1952-53 were very successful for the Phi Sig's. Many additions and improvements were made to the Fraternity House located at 601 W. Cross. Some of these were: the painting of the house, a new television set, and a new ping pong table.

The Phi Sigs were quite socially minded this year, having frequent informal house parties and get-togethers. Of the larger social events, there was the annual Tri Sig-Phi Sig, the Christmas House Party, and the annual Spring Dinner Dance.

Last fall Lambda Chapter was host to the Regional Conclave which was attended by chapters from New York, Indiana, and Michigan. It was very successful and a great week end was had by all.

Guiding Lambda this year were Mr. Wilcox and Mr. Falahee. Officers for the year were: Ralph Grubb, president; Chuck Skinner, vice-president; Jim Potter, treasurer; Dick Koenig, recording secretary, and Ray Tamppari, corresponding secretary.



ROW 1: W. Moore, W. Wodtke, R. Maten, G. Story, R. Sliva, D. Sevey, J. Colan, Mr. Work.
ROW 2: R. Davis, C. Schloff, R. Wilson, G. Lorinczi, D. Boye, S. Scizak, J. McCormick.

sigma alpha delta

Another full and eventful year was had by the men of the Gamma Chapter of Sigma Alpha Delta. Because of the preponderance of semi-formal dances, both of ours were all-campus casual affairs.

Two more faculty advisors were acquired. They are Mr. William Work, and Dr. John Nist. Both of them have been invaluable in smoothing out some rough spots.

The men of Gamma were honored by the election of alumnus, Robert Wilson, to the office of Grand National Secretary. At the national convention in Detroit this year, it was learned that three more chapters were ready to join our rapidly growing brotherhood.

For the second year in a row, our Table Tennis team took the championship. The fraternity is proud of the spirit and sportsmanship exhibited by all of our athletic teams.

The officers for the year were: Ray Sliva, president; Stan Scizak, vice-president; Bob Maten, secretary-treasurer, and Dale Boye, Sergeant-at-arms. The pledges were kept in line by Stan Scizak.



ROW 1: T. Jakobowski, J. Monroe, E. Robin, C. Hilston, R. Hawarny, Mr. Kelley, D. Herrmann, J. Rowe, T. Thompson, P. Hawarny, Dr. Erikson.
 ROW 2: J. Theakson, L. Davis, O. Sudmun, C. Dahlstrom, N. Tomassini, T. Davis, D. Pitkin, G. Marentette, J. Palodino, J. Kelly, R. Beatty.
 ROW 3: J. Nicita, M. Sole, F. Janika, C. Stephou, D. Helmkamp, L. Line, F. Stott, T. Papa-john, D. Stossio, G. Alandt.

sigma tau gamma

Under the leadership of President Ray Hawarny, Vice-president Don Herrman, Secretary Charles Walls, Treasurer Gordon Garlick and faculty advisors Ed Goings and Dr. Carl Erickson, Sigma Tau Gamma, social fraternity, enjoyed a year of strong brotherhood among its thirty-two members.

The members of Sigma Tau Gamma believe in and live up to the idea that the college fraternity serves as the man's family while away from home. Their close relationship accounted for a professiveness within the organization which enabled the group to successively sponsor many social activities ranging from their weekly get-togethers, their dances, participation in intramural athletics, and cooperation in campus and interfraternity events.

The variety of personalities accounts for the good feeling among the men who do not wish to be classed as any one particular "type," but rather direct themselves into many fields of endeavor so as to become well-balanced and socially adept gentlemen.

Highlights of the 1952-53 school year saw the Sig Taus win the first place award for their float in the Homecoming Parade. Alpha Theta chapter sponsored winning athletic teams; they will cherish a memorable evening at the annual White Rose Ball, the Homecoming Alumni Banquet, and representation by several members at the National Conclave at Indianapolis as one of the 47 national chapters of Sigma Tau Gamma.



ROW 1: C. Ritter, H. Rohrer, K. Thompson, I. Blum, G. Menzi, J. Walsh, J. Kenney, D. Wright.
 ROW 2: V. Cocco, T. Gotts, D. Manthe, L. Briskorn, B. Greiner, A. Peters, B. Jackson, W. Adams, W. Sinden, J. Burzyck.
 ROW 3: R. Nelson, E. Lane, J. Becker, J. Warren, M. Bousamara, D. Saunders, C. McManigal, W. Parr, G. Pearson.

zeta chi sigma

Eager for work, the men of the Zeta Chi Sigma fraternity returned in September and began a year of improvements on their house at 603 W. Cross Street. The fraternity has converted the basement of the house to take care of social events as well as casual recreation. Highlights of the basement re-modeling are the Television Room and the indirectly lighted card room complete with soda bar and juke box.

In April the men set hard to work under the leadership of Ken Thompson to make their annual Zeta Chi Cruise the highspot of the year. Some of the other activities during the year were open house parties for the alumni, Homecoming activities with a float in the parade, and house parties throughout the year.

Leading the fraternity this year were: George Menzi, president; La Roy Blum, vice-president; Ken Thompson, secretary; Jerry Walsh, treasurer, and Charles Ritter, house manager.



home management house



ROW 1: J. Kapun, J. Kapler, D. Mondrush, D. Martin.

ROW 2: L. Whyte, M. McHancy, M. Hall, O. Ross, M. Hoke, G. McAdams, J. Knapp.

association of childhood education

The A.C.E. opened the year with a Freshmen, "get-acquainted" party. For Christmas, the club decided to pack a box for a needy family.

During the year we had talks by Mrs. Smith on "February Art Work," and Dr. Potter on "Reading for Pre-School Children." We also had a panel discussion by a group of critic teachers from Lincoln and Roosevelt schools.

We closed the year's activities with a picnic.

The officers for the year were: Doris Mondrush, president for the first semester; Doris Martin, president for the second semester; Joan Kapler, secretary-treasurer, and Miss Syverson, faculty advisor.



ROW 1: P. Patton, A. Mazur, C. Agnew, R. Chappelle, J. Bruzyck, N. Anderson, B. Bailey, D. Barr, M. Samuel.

ROW 2: F. Paone, A. Herrmann, B. Fay, J. Dewall, L. Haas, R. Peterson, G. Bard.

business club

The Business Club began its activities during the first week of the semester with its annual fall picnic in the hollow. With the help of Glenna Webber, Delores Barr and Ken Wahl, the students and faculty members of the department had an enjoyable time.

The officers for the year were: Jerry Burzyck, president; Bob Chappelle, vice-president; Dorothy Rice, secretary; Connie Agnew, treasurer; Barbara Bailey, reporter. Faculty advisor was Dr. John Lotz.

The Homecoming float was built for the parade with Bob Chappelle as chairman and Barb Bailey, Maureen Sammuels, Pat Patton and Steve Weckstein assisting.

The club took charge of the card games at the All-College Christmas Party.

Other activities included a field trip to the River Rouge Ford Plant, selling hot dogs and coffee at a football game, and a square dancing party.

We were visited at meetings by speakers who gave ideas about the business future of college graduates.

Our annual spring picnic was held in May, and our last activity was the annual "Senior Honors Banquet."



cheerleaders

Cheerleading tryouts were held in the fall semester and brought six new members to the squad: Edwina Beech, Ken Colthard, Ed Ericson, Jane Helm, Aurelia Stan and Sully Wyatt. The aim of the cheerleaders this year was to get some new cheers in order to arouse the pep and school spirit on the campus. The cheerleaders practiced faithfully one and two nights a week to accomplish this. Several pep rallies were held previous to the homecoming pep rally which was the climax of the football season. With torches, the cheerleaders lead the snake dance to a big bon fire in the hollow.

Captained by Louise Pejaski and under the guidance of Miss Verda, the cheerleaders lead the yells throughout all kinds of weather for a successful season. This year's squad was one of the most cooperative we can remember at Normal.



ROW 1: J. Osler, Mr. Cole, B. May, A. Schalge, Mr. Brundage, Mr. Kelley.
ROW 2: J. Seller, C. Schooff, D. Nafe, W. Sheets, C. Buxton, M. Smith, M. Carr, M. Gonser.

chemistry club

The chemistry club this year as in the past, has taken an active part in campus life. It has participated in such all-college functions as the Christmas Party and the leadership clinic.

For the February meeting and dinner, Mr. Stanley Hall, from the Internal Revenue Dept., spoke to the group. He is in the Alcohol Dept., and assistant in charge of the laboratory in this district which includes Michigan and Ohio.

The officers for this year were Al Schalge, president; Lyman Towers, vice-president; Barbara May, secretary-treasurer. Dr. Perry S. Brundage is patron and Dr. Marvin S. Carr is faculty advisor of the club.



ROW 1: D. Benton, M. Shaw, Mr. Storey, N. Davis, D. Koza, W. Moys.
ROW 2: K. Jacobsen, J. Kettles, A. Herrmann, B DeMars, B Parker, M Martin

debate

With four veterans and several new members, the Debate Squad has had an active schedule of events this year, with most of the activity taking place in the spring semester. Normal was represented at the annual Michigan Inter-collegiate Special League Tournament in Lansing, at the annual Cross-Question Tournament at the University, and at the Flint Invitational Tournament, among others. On these occasions the topic was the national college question of 1952-53, Resolved: that the Congress of the U.S. should enact a Compulsory Fair Employment Practices Act.

The squad has also done work with the national discussion question, How can we most effectively combat the threat of Communism? This was the topic for the assembly the team provided for Jackson Junior College and for Brighton High School.

The purpose of work in debate is two-fold: (1) To disseminate information to audiences and to stimulate thinking, and (2) To give debaters experience in public speaking, and develop poise and critical thinking, as well as a knowledge of current controversial topics.



ROW 1: C. Waid, Dr. Nist, N. Davis, B. Shaw, T. Mott, J. Jensen.

ROW 2: P. Brown, S. Shuler, H. Sweeney, B. Loush, P. Neuman, B. Taylor.

english club

In an effort to stimulate an interest among students in the various aspects of our literary heritage, the English Club has presented such programs as: "Literary Relations of Hawaii" by Mrs. John Nist; "Pail and Bucket, Tote and Packit," a lecture on dialects by James Chandler of our English faculty; reading and recording of John M. Synge's *Riders to the Sea*; readings on the subject of love from Shakespeare by Dr. Notley Maddox; and a discussion of creative writing by Mrs. Magoon.

The project closest to the hearts of the members of the club has been the creation of a literary magazine. As a means of obtaining material for this magazine and as a method of stimulating creative writing on campus, the club sponsored a Creative Writing Contest from February 12 to April 3. It is hoped that this can become an annual project.

Dr. John Nist, new sponsor of the club, has contributed much to the club with his stimulating interest and willing cooperation. Natalie Davis, Bill Shaw, Thelma Mott, and Charlene Waid served as officers for the year.



ROW 1: J. Butler, N. Davis, F. Yost, M. Meston.
ROW 2: S. Scizak, N. Nance.

gavel and rostrum

The organization is primarily interested in speech activities. It strives to provide for its members varied speech experiences and to give them opportunities to listen to the best in speech work.

Our programs this past year have included readings from Shakespeare and other authors, speeches on such topics as hypnotism and politics, and trips to plays in Ann Arbor. We also enjoyed a hot dog roast at the home of one of our members.



ROW 1: Mr. Warren, I. Davis, F. Webster, S. Shuler, P. Hebb, P. Andorfer, Mr. Ericson, H. Oltmanns.
ROW 2: Miss Warren, G. Storey, G. York, R. Graham, C. Bartz, R. Oltmanns, S. Burt, Mr. Pearce.

history club

The year 1952-53 has been an active one for the History Club. Its fall activities began with a picnic at the home of Dr. Fagerstrom. Later during the semester, Miss Elizabeth Warren, our advisor, showed slides of her summer tour of Europe. The History Club sponsored a movie at the annual Christmas party.

The theme of the spring semester was that of Good Neighbors and consisted of several programs about foreign countries. With the help of movies and foreign students it was very successful. The year was brought to a conclusion by the annual May picnic.

The club ran smoothly with the help of its advisors Miss Warren and Dr. Fagerstrom. Its officers were: Pat Hebb, president; Sarah Shales, vice-president; Barbara Taylor, secretary; and Pat Andorffer, treasurer.



ROW 1: J. Wingate, Miss Bauch, D. Olds, M. Mertens, E. Daly, L. Grosshans, M. Hanby, Miss Kelly, R. Schultz.
 ROW 2: J. Myers, S. Wright, J. Bird, Miss Underbrink, B. Storey, B. Beraducci, J. Steinback, I. Wallace.
 ROW 3: M. Smith, A. Brown, A. Devendorf, B. Moore, A. Height, M. Manor.

the home economics club

The Home Economics Club which is affiliated with the American Home Economics Association and the Michigan Home Economics Association offers a wide variety of activities for all girls taking courses in the Home Economics Department. The first program this year was a picnic to welcome the new girls. The climax of the semester was the annual Christmas Dinner, one of the Club's major activities. Parents of the members are the honored guests. The second semester included a field trip, a fun night, and other activities which were enjoyed by all the members. Representatives were also sent to the Home Economics Convention at Battle Creek.

Officers of the Club are Eleanor Jean Daly, president; Marilyn Mertens, vice-president; Dolores Olds, secretary; Marilyn Hanby, treasurer; and Lynn Grosshans, reporter. The Club sponsor is Miss Clara Kelly. Other faculty members are Miss Estelle Bauch, Miss Janet Myers, Miss Eula Underbrink, and Mrs. Isla Wallace.



ROW 1: C Ritter, Mr LaBounty, Mr Willoughby, R Reiche, J Ball, C Harm, E Aylmer,
B Jacobs
ROW 2: Mr. Risk, J. Collins, C. Hatch, K. Thompson, C. Gross, B. Simpson, Mr. Wescott.
ROW 3: C. Elvidge, D. Saunders, F. Marx, D. Soule, F. Colbath, R. Pier, K. Jacobsen.

industrial arts club

The Industrial Arts Club offers fellowship and a wide variety of activities to all Industrial Arts majors and minors.

To begin this year's activities, the Club again won a trophy for their entry in the Homecoming Parade. During the Christmas season, the group, in cooperation with the merchants of Ypsilanti and the Goodfellows, planned and made over two hundred toys for underprivileged children.

As a new activity, the Club organized an Alumni Newsletter which keeps the past members informed of present events.

The organization was well represented at both the Michigan Industrial Education Society Convention at Grand Rapids, and the American Industrial Arts Association National Convention in Detroit. To close the season, the Club held their annual Spring Picnic, for members and their families, at Recreation Park.

Officers of the group were John Ball, president; and Ray Reiche, secretary-treasurer. The Club appreciated the guidance of Mr. George A. Willoughby as advisor, and the cooperation of faculty members of the Industrial Arts Department.



ROW 1: M. Wilcox, Mr. Goings, W. Ferdon, D. Helm, D. Sevey, Mr. Pate, Mr. Falahee, J. Jensen.

ROW 2: W. Beal, M. Reske, I. Bremer, L. Norton, R. Acre, W. Parker, K. Sleik, E. Watkins, B. Chrobak.

mathematics club

The main purpose of the mathematics club is to promote an interest in the scientific study of mathematics. The club gives the students a chance to meet with each other and the faculty in an informal atmosphere. Membership is open to all math majors and minors.

President Donald Helm led the club in many activities this year, with the cooperation of Mr. Hilton Falahee. Other officers included Vice-president Walter Ferdon and Secretary-Treasurer Don Sevey.



ROW 1: Miss Curtis, R. Volker, J. Knight, B. Johnson, F. Chadwick, D. Brown, M. Daue, S. Francavilla, Mr. Giles, Miss Best.
ROW 2: R. Berlcher, P. Hoy, H. Gonser, P. Hebb, Mr. Loessell, E. Dennison, R. Rogg, P. Eslinger, J. Shadoan, P. Steen, H. Wallace.
ROW 3: S. Pryce, E. Schnabel, G. Tarpinian, B. May, W. Rouster, L. Miller, M. Falconer, J. Tragge, P. Miller, D. Williams.

natural science club

With the closing of the school year has come the close of enjoyment for the Natural Science Club. Discussions, slides, films, round tables, have been in the ascendancy. The year's activities started with Dr. Wallace of the department showing slides on Florida marine life, with a group discussion following. A lecture on the Formation of Michigan followed. The newly returned Mr. Belcher spoke and showed slides on his trip through England. As the school year progressed, Dr. Johnson, sponsor of the club, showed films and spoke on Underwater Sea Life, and Termites at War. Next followed Dr. Loessell, head of the Natural Science Department, who spoke on his recent tour of Europe. Each of these meetings ended with a happy note—refreshments of coffee and donuts being served.

The spring picnic and field trip in May showed the cooperative efforts of everyone, committees successfully carrying out the plans of the whole group.

Solutions as well as suggestions for a successful club came from its members, 66 in number. The club's officers, in turn, tried to carry out their wishes. Serving as president was Fred Chadwick; Duane Brown was vice-president; Doris Kemp, secretary, and Harrison Gonser, treasurer.

All of the Natural Science Department have given the club a successful backing this year, with a sound, practical club being the result.



ROW 1: M. Brummitt, P. Sundborg, A. Bierma, B. Miller, Miss Herrick, M. Andrews, O. Koss, M. Stamy, J. Pifer, N. Leppanen.
 ROW 2: B. Tarr, B. Peterson, J. VanderMeer, V. Tillman, S. O'Fiaro, K. Conachen, D. Strobel, C. Cocraft, A. Rivera.
 ROW 3: M. Babbitt, M. Thomson, P. Meadows, C. Blazer, M. Fisher, M. Ranck, J. Roberts, P. Aton, P. Rhynard, B. Schoolmaster, S. Pryce.

occupational therapy club

The Occupational Therapy Club tries to broaden the student's knowledge in the various fields which Occupational Therapy includes. Sponsored by Mrs. Herrick and Miss Holtom, this year's officers—Barbara Miller, president; Alice Bierma, program chairman; Mary Jo Andrews, treasurer; and Marilyn Stamy, secretary—planned an active year.

The year was opened with a picnic at Riverside Park to orient the students to O.T. Club. In the late fall the club planned a Bazaar consisting of a variety of articles made by the students. The profit from this Bazaar enabled the club to take a field trip through Percy Jones Army Hospital at Battle Creek. A Christmas play, written by Olive Koss, was given for the children at Rackham and for the patients at Ypsilanti State Hospital.

The month of May was a busy one. The club participated in the Michigan O.T. Association meetings held in this vicinity by sponsoring a tea at Rackham. They also attended the P.T.-O.T. meetings at Rackham. Also in May, the club enjoyed a banquet followed by installation of the new officers.

During the year, movies were shown, including such topics as leathercraft, ceramics, and paper mache, and various guest speakers were featured. The senior spring picnic closed the club's season for another year.



ROW 1: Miss Verda, R. Smoker, D. Welkenback, P. Olkkonen, T. Fagan, B. Howell, R. Vanni, N. Tomassini, Miss Morris.
ROW 2: P. Baussoulas, J. Slygh, R. Oestrike, M. Kent, M. Bluhm, J. Lindeman, D. Wenzel, C. Germain, Mr. Steel.
ROW 3: P. Abernethy, J. Hoppe, M. Bell, L. Clark, J. Monroe, S. Collins, D. Weinsche.

physical education and recreation club

The Physical Education and Recreation Club had a successful year. On October 29, a Hard Times Party was held for all majors and their guests. Games, dancing and refreshments were the highlights of the evening.

A trampoline exhibition by Newt Logan from the University of Michigan was held in December. This interesting and exciting exhibition was attended by many major students and their guests.

The club sponsored their annual float in the Homecoming parade with the slogan, "Hurons Plenty Husky Too!"

An All-Sports Night for the entire campus was held in February. Everyone came and played volleyball, badminton, shuffleboard, on the trampoline and in the swimming pool.



ROW 1: B. Zoch, B. Engle, R. Leet, P. Odgers, R. Ruzzin, F. Dimas, P. Kroneck, E. Dennison, E. Bakhaus.
ROW 2: G. Montgomery, B. Wilhelm, R. Wischer, P. Hawarny, D. Coville, S. Zibell, G. Wright, L. McDonald, B. Stevens, J. Navarre, Miss Harris.
ROW 3: L. Rodriguez, C. Eseman, R. Heimerdinger, E. Snyder, Dr. McCulloch, D. Bean, B. Walker, J. Watson, D. Gianelli, Mrs. Borusch.

physical education and recreation club

The "Gymkana" was held in March. This was an exhibition put on by the majors for college students and faculty. The program showed the types of activities developed in major classes.

The great climax of the year was the 40th Anniversary Banquet of the Club on May 4. Many alumni came back to renew old acquaintances and hear the guest speaker, Dr. Delbert Oberturffer from Ohio State University. A woman and man alumni were honored with plaques as two of the outstanding majors to graduate from Michigan State Normal. This was the first time such an event has been sponsored by the club.



ROW 1: Mr. Geary, G. Watson, J. Schutz, M. Fritz, S. Masters, J. Redmond, J. Adams, L. Landbert, Dr. Lord, K. Fahey.
 ROW 2: J. Shaw, B. Carroll, S. Leerkamp, A. Harrell, B. Howard, G. Baldwin, M. DeBolt, J. McIntosh, L. Caine, M. Flanigen, E. Butler.
 ROW 3: J. Jenkins, J. Tepperman, D. Balaskas, A. Lepak, T. Thompson, P. Mierau, J. Kokinakes, M. Furay, R. Williamson, C. Callis, H. Rohrer, D. Smith.
 ROW 4: J. Anderson, M. Bayle, L. Adams, J. Helm, D. Stallard, B. Wade, M. Crise, M. DeVoe, A. Kinnon, R. Stutzman, S. Boyer, M. France, E. Foster.

special education club

The Special Education Club is composed of majors and minors in Special Education, and those people who are interested in special education activities regardless of what curriculum they may be pursuing. The club is an organization which aims to give a further understanding of the problems of the exceptional child, to bring closer contact between workers and students in the field, and to create and maintain high standards of scholarship.

Under the able direction of Dr. Lord, Jim Geary, this year's officers were: John Schultz, president; Dale Flynn, vice-president; Marilyn Fritz, treasurer; Sally Masters, secretary; and the program committee, Sue Boyer and Molly Bayle; the club has held many interesting and informative meetings and participated in many college activities.



ROW 1: N. Evers, D. Lillevig, B. Bettis, D. Danford, D. Weisel, J. Bobon, M. Rickwalt, J. Kohlhausen.
ROW 2: B. Burgess, M. Kerrigan, E. Soule, R. Combs, D. Kimberly, J. Baker, O. Hart, M. Robbins, J. Messimer.

state limited club

The State Limited Club is a professional organization for all students on state limited curriculum. Regular meetings are held every month, and speakers, such as Dean Mosier, Dean of Professional Education and Mrs. Gertrude Nanry, supervising teacher of art, are often featured.

The officers for the year were: Donna Weisel, president; Jane Baker, vice-president; Barbara Bettis, treasurer; Noel Long, secretary. With the help of the co-sponsors, Mrs. Anna Smith and Mr. Earl Studt, the officers have directed the State Limited Club in a very successful year.



ROW 1: A. Peek, J. Durant, B. Middlekauf, B. Thomson.
ROW 2: Dr. Hollis, B. Bridges, A. Stan.

student social committee

The year of 1952-53 was a busy one for each member of the All-College Social Committee. We worked hard with freshman orientation week, which was followed by week end activities such as cabarets, square dances, skating, card parties, and the traditional Kresges and dance classes. We tried to have a varied program of activities that would fit the needs of all M.S.N.C. students. With the cooperation of the students and organizations on campus, the Social Committee can again say that a very successful social program was followed through.

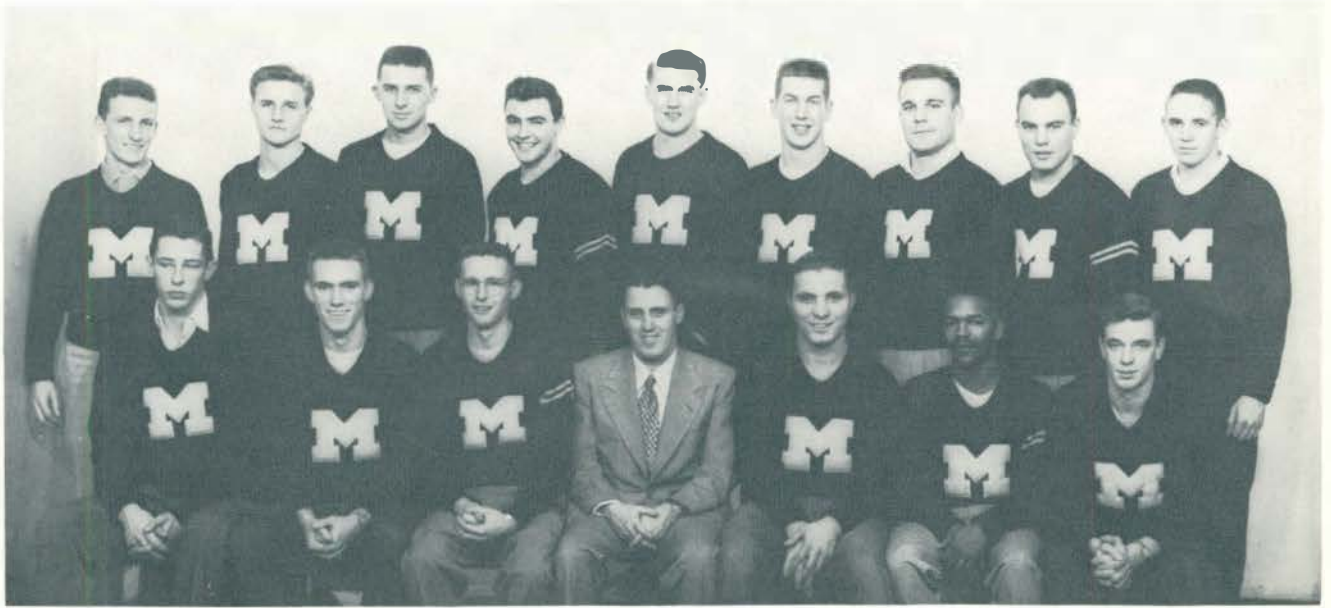

ROW 1: M. Bluhm, B. Middlekauff, M. Best, Mr. Steel, V. Badalow, S. Collins, J. Johnston.
ROW 2: B. Rowland, L. Mawby, D. Carlson, R. Oestrike, D. Moseley, J. Sass, G. Melzow, C. Skinner, J. Reid.

varsity club

The Varsity Club started out the year with only five members, but has since grown to twenty-five.

The club sold ice cream at all of the basketball games this winter. A schedule of all spring sports was provided to all students by the club. Also, a newspaper was sent to all former members of the club, describing the prospects for all of the spring sports.

This has been a very successful year for the Varsity Club, under the direction of our sponsor, Mr. Steel.

religious center



starkweather hall



ROW 1: J. Anderson, M. Albright, J. Pifer, J. Kelly.

ROW 2: N. Leppanen, N. Davis, L. Norton, I. Lane, B. Bryden, M. Hardin.

student religious association

The Student Religious Association is an organization for students of all faiths. Its activities center about Starkweather Hall, the campus home of the student religious organizations. The S.R.A. Council is the guiding body of the association consisting of two representatives from each church group and is responsible for planning the intergroup activities of a local, national, and international nature.

Its purposes is to promote better understanding and fellowship between the church groups and to encourage participation in the program of the local churches and to sponsor student and faculty attendance of conferences.

The S.R.A. deeply appreciates the guidance and assistance always available from the directors, Mrs. Leonard Menzi and Mrs. Fred Erickson.



ROW 1: B. Shaw, S. Fetters, G. Jackson, I. Brady, M. Albright, J. Bauer, A. Watson, B. Waldorf, Mrs. Shaw.
ROW 2: Rev. Shaw, K. Seng, P. Wolfe, L. Bucholy, J. English, S. Groh, L. Rakestraw, B. Signor, D. Miller.
ROW 3: D. Bilby, J. Armstrong, M. Shaw, J. Sutton, R. Pier, N. Cullin, H. Mouganis, N. Davis.

christian youth fellowship

Christian Youth Fellowship is a group of Baptist and Congregational Christian students organized for the purpose of promoting Christian fellowship and spiritual enrichment.

Miss Mildred Crawford has been our faculty sponsor and Isabel Brady, president for the past year. Our program centers around weekly Sunday evening vesper services where we meet together to worship, discuss problems of practical, cultural and spiritual significance to young people, hear outstanding speakers, or participate in S.R.A. group programs.

We often have parties or other just-for-fun activities on Friday evenings.



ROW 1: J. Wingate, L. Innes, D. Stallard, P. Brown, P. Baldwin, B. Buxton, M. Hoke, Mr. Storey, J. Kapler.

ROW 2: B. Storey, R. Hawley, D. Olds, W. Aukee, A. Watson, B. DeMeritt, V. Tillman, J. Arnold, D. Sabbadina.

ROW 3: B. Burgess, R. Combs, H. Wigent, D. Kimberly, J. Baker, A. Hart, G. McAdams.

inter - varsity christian fellowship

The Inter-Varsity Christian Fellowship is an inter-denominational group open to anyone on the campus.

It's activities throughout the year are Monday night meetings, prayer meetings, Bible studies, and socials.

The officers for this year were: Bertel Buxton, president; Martha Hoke, vice-president; Peggy Brown, secretary; Phyllis Baldwin, treasurer. The advisor is Mr. Alfred Storey.



ROW 1: J. Evanoff, A. Hemingway, Rev. Hamel, M. Fritz, J. Jackson, W. Asato.

ROW 2: P. Lancock, M. Doue, D. Harris, T. Rhoades, M. VanPatten, J. Hayden, M. Hardin.

canterbury club

The Canterbury Club is an Episcopal organization for college students. They meet Sunday evening at St. Luke's Church House for dinner and an Evening Prayer Service. Following the service there is a work period and discussion about religion and the college student. The activities and projects the group worked on this year have been: the construction of a permanent altar for Canterbury Communion which is held every Tuesday morning at 7 a.m. in Starkweather Hall; a weekly Bible study group; a student faculty meeting, and a spring and fall weekend retreat.



ROW 1: L. Neib, Miss Daniels, J. Anderson, W. Aukee, N. Leppanen. Rev. Sipe, M. Harris.

ROW 2: D. Boye, P. Aton, A. Herrmann, B. Knapp, C. Hilston, P. Neuman, M. Dennis.

lutheran students

The Lutheran Student Association is an organization of Lutheran students and friends who are interested in the aims of the group.

Activities for the year included numerous group and panel discussions co-operatively participated in by faculty and students. Several members have actively taken part in the work of the S.R.A. on this campus and others being active in the Gamma Delta organization of the Ann Arbor chapel.

This year's officers included: Waino Aukee, president; Janelle Anderson, secretary; Nancy Leppanen, treasurer. The advisors to the group were Miss Harriet Daniels and Reverend H. C. Sipe of the Emmanuel Lutheran Church.



ROW 1: Fr. Krieg, F. Paone, D. Stumm, T. Fagan, P. Armstrong, M. O'Donnell, J. DiBiaggio.
ROW 2: A. Ragan, R. Smoker, M. Crise, D. Hoffman, J. Ferro, P. Dunn, P. Teifer, M. Meston.
ROW 3: E. Andre, J. Brown, M. Manor, B. Murray, J. Monaghan, S. Husted, V. Elsie, S. Pryce.

newman club

The Newman Club is the Catholic organization on this campus. Its purpose is threefold: spiritual, educational and social.

Meetings were held bi-monthly in the auditorium of St. John's Church. Generally, these meetings were heightened by the presence of some outstanding speakers. After the meetings, social functions, such as refreshments, ping-pong, and dancing, were held. Most of the time the attendance was very good.

Other social functions consisted of a club dance, hayride, picnic, and communion breakfasts. However, the most interesting function of the club were weekly Apologetics Classes given by our chaplain, Father Kreig.

Our officers for the year were Tom Fagan, president; Pat Armstrong, vice-president; Mary Lou O'Donnell, corresponding secretary; Donna Stumm, recording secretary; and Frank Paone, treasurer. Our excellent faculty advisor was Mr. Falahee of the math department.



ROW 1: M. Scrivens, N. Pond, M. Robbins, Dr. Donald, D. Helmkamp, Miss Simons, B. Borgen, L. Bowman, B. Howard, B. Rose.
ROW 2: J. Kaiser, T. Mott, B. Hiser, D. Hickman, I. Norton, J. Kelly, R. Saunders, M. Thompson, J. Lyons, S. Dickerson.
ROW 3: M. Hanton, A. Knowles, J. Andrews, D. Munro, H. Lawson, R. Martin, F. Wheeler, P. Cox.

wesley foundation

The purpose of the Wesley Foundation is to provide a Christian atmosphere in which young men and women may find opportunities for religious leadership and possibilities for wholesome recreation and fellowship.

The activities of the group include Sunday evening worship services and discussions, study groups, service projects, and Friday evening parties. One of the projects which the group has undertaken this year is to provide an experience of Christian fellowship for a group of underprivileged children. The center of activities is at the Methodist Church and Church House.

The President for the year is Dan Helmkamp. Barbara Borgen, Mildred Robbins, and Duane Rorabacher are the other officers. Miss Marian Simons is the Student Director.

Administration, Faculty and Staff

A	
Adams, Helen B	18
Anderson, Carl R.	12
Anderson, Normajean	13
Arnet, Florence C.	21
Ashby, Lillian A.	21
Averill, Ruth L.	21

B	
Bates, Wanda C.	16
Bauch, Estelle	15
Baxter, Harriette	21
Baxter, Pearle O	21
Beal, Alice J	21
Belcher, Robert O	17
Bell, James D	21
Bentley, Mrs. Mabel L	18
Best, Martha	17
Bingley, Lenore T	14
Binns, Ray W	21
Birleson, Clifford	21
Blackenburg, Howard	15
Borusch, Barbara	18
Bowen, Maude	19
Breining, Betty E	21
Brink, Ida K	21
Brown, Dorothy Jane	21
Brown, James M	12
Brown, Ruth I	21
Brownrigg, W J	12
Brundage, P S	13
Burras, Darrell V	21

C	
Calkins, Kingsley	13
Campbell, Donald	16
Carey, Elizabeth	14
Carr, Helen H	21
Carr, Marvin S	13
Carson, Verna M	19
Case, L Lucretia	16
Chamberlain, Duane	16
Chandler, James Barton	14
Chism, Therese J	18
Clark, Paul V	13
Coates, Randall	21
Cole, Wallace A	13
Converse, Marjorie M	21
Cooke, Geneva	21
Cooper, Grace P	14
Cooper, Virginia A	21
Crawford, Mildred	21
Crichton, Dorothy	21
Crouch, Florence L	21
Crouch, William E	18
Currie, Donald M	12
Curtis, Martha E	17

D	
Daniels, Harriet M	19
Dart, Jane McAllister	13
DeBoer, Lawrence	21
DeLong, George C.	15
DeVries, Harry	15
Dixon, Theone S	21
Dunning, Lawrence E	21

E	
Earick, Arthur D	15
Eddy, Florence R	21

Elliott, Eugene B	10
Elliott, Mrs. Lucy A	20
Elwell, John	17
Engelsman, Anthony	15
Erickson, Walfred	16
Ericson, Fred J	15
Erikson, Carl M	17
Erikson, Edith A	13

F	
Fagerstrom, S E	15
Falahee, Hilton G	17
Fenwick, Ruth G	17
Feuerstein, Emma	21
Fitch, W D	17
Force, Dewey G, Jr.	14
Foster, Milton P	14
Freeman, Clara M	21
French, Sophie L	18

G	
Garrison, Noble Lee	14
Gates, Mary Frances	14
Gauerke, Herbert J	16
Geary, James J	18
Gesler, Ralph A	14
Gidos, Tyne Marie	21
Gilday, Edward J	21
Gilden, Ralph F	16
Giles, Richard A	17
Gill, Orlo M	13
Goings, Edmond W	17
Golczynski, Louis A	21
Gotts, M Margaret	21
Green, James E	12

H	
Hair, Lucile	21
Hall, Russell A	17
Hammond, Ethel M	21
Hanna, Mrs. Hazel J	16
Hanninen, Grace H	17
Harris, Augusta M	18
Harway, Vivian I	18
Haug, Ralph A	14
Herrick, Mrs. Frances	18
Herrick, Myra O	13
Hershey, Merrill A	18
Hetmansperger, Helen	18
Hetmansperger, Marguerite	21
Hill, Susan B	11
Hodge, M Jean	21
Hoffelt, Robert O	17
Hollis, Adelyn	11
Holtom, C Marjorie	18
Hood, Carl	14
Hubbell, Paul E	15
Hughes, Mildred	21
Hyatt, John D	16
Hyry, George A	21
Hyry, Helen M	21

Isbell, E R	11
-----------------------	----

James, Dorothy	17
Johnson, Bert M	17
Jones, Vernon H	21
Jordan, Hoover H	14

K	
Kelley, James Kenneth	13
Kelly, Clara	15
Kelly, Joseph P	14
Keniston, Roberta C	16
Kiddoo, Faith E	21
Kilpatrick, Murel	21
Kirschbaum, Gladys E	21
Klager, Benjamin	11
Kohl, Ralph A	18

L	
LaBounty, R A	16
Laing, Harlow E	21
Laing, Leela L	21
Lamiman, Floyd R	20
Lamkin, Ervin G	21
Lamming, Dorothy	13
Langworthy, Lucille	21
Lavender, Rose	21
Lawson, Eldon E	20
Leib, Floyd I	18
Leslie, Catherine M	18
Loesell, C M	17
Lord, Francis E	18
Lotz, John F	13

M	
Maddox, Notley Sinclair	14
Magoon, Mrs. Marian W	14
Mancell, Paul M	15
Marshall, Everett L	11
Marshall, George W	18
Martin, Mary R	21
McAndless, M Thelma	21
McArthur, Neil	15
McCulloch, J H	18
MacDonald, Alister	21
McGill, John E	14
McGregor, Elizabeth	21
Meech, Ann Hood	21
Menzi, Leonard W	21
Meston, Eleanor	21
Miller, Marjorie M	14
Mink, Grace W	21
Miserez, Allen L	14
Montgomery, Gertrude C	18
Morgan, Haydn	17
Morgan, Peggy	19
Morris, Jeannine	18
Mosier, Earl E	11
Myers, Janet	21

N	
Nagel, Mrs. Edith E	16
Nanry, Gertrude	21
Neville, Mary C	17
Nist, John A	14
Nobles, Mrs. Vera L	19
North, Vera O	21

O	
O'Connor, M Ethel	21
Olds, Dr. L W	18
Osadchuk, Mitchell M	17
Owens, J Henry	16

P	
Palmer, David E	18
Parsons, K A	18
Pate, Robert S	17

Patrick, Blanche 21
 Pearce, Haywood J, Jr. 15
 Peterson, Ralph G 14
 Pfeiffer, Harrison S 21
 Potter, Edward E 14
 Potter, Franklin C 15
 Potter, Muriel 14
 Powrie, Gwendolyn 18
 Pyle, Hershah O 17

R

Redd, John G 21
 Risk, Norman W 16
 Robinson, Julius M 13
 Robinson, Margaret M 16
 Rollings, David R 14
 Roscoe, Alice J 21
 Roser, Gertrude 21
 Ross, Eldon 21
 Rudin, Helen B 11
 Rynearson, Elton J 18

S

Sattler, John W 14
 Saube, Frances H 16
 Schatz, Lillian 21
 Schoch, Helmi H 21
 Schreiber, Ivan 14
 Sellers, John A 13
 Sill, Margaret 15
 Simpson, John W 15
 Sirola, Olga L, MD 19

Skilling, James E 21
 Slay, Ronald J 14
 Smith, Anna Hood 13
 Smith, Mrs. Dulcie V 19
 Smith, Harry L 18
 Smith, Ralph V 15
 Speckhard, Jane A 14
 Steel, Arch 18,20
 Stevens, Florence L 16
 Stokes, William Henry 14
 Storey, Alfred W 14
 Stowe, Marion Franklin 14
 Sveda, Julia 21
 Swartwood, Ora M 18
 Swete, Helen Finch 13
 Syverson, Genevieve 18

T

Thomson, Mehran K 15
 Thrun, Kathryn J 21
 Trosko, Fred 18
 Trumbull, Mrs. Elizabeth B. 20
 Turnbull, J H 21

U

Underbrink, Eula M 15
 Unger, Paul 14

V

VandenBelt, Ben H 21
 Vandenberg, Grace 21
 Verda, Martha Malik 18

Villegas, Francisco 14,16
 Vint, Virginia H 21
 Virtue, John B 14

W

Walker, Arthur D 21
 Wallace, Harold E 17
 Wallace, Merry Maude 18
 Warren, Elizabeth 15
 Waugh, Edgar W 15
 Wescott, John T 16
 Whan, Mrs. Esther 17
 Whitlatch, J. Dolores 21
 Whitney, Mrs. Marguerite B 20
 Wilcox, William F 21
 Wilhelm, Betty J 18
 Williams, Clarence S 15
 Williams, Paul W 21
 Williams, Wilbur A 14
 Willoughby, George A 16
 Wilson, Annetta 19
 Wolfe, Doyne 16
 Work, William 14
 Wright, Bessie 11
 Wright, Sara E 18

Y

Ylisto, Ingrid 21

Z

Zickgraf, P L 16

Student Directory

A

Abernethy, Patricia M	150, 122,24,28,31	Baker, John C	000	Berger, Rose A	000	Bowman, Lois A	66,163, 96
Acre, Robert E	131,31	Baker, June E	74,159	Bergman, Clarence L	000	Boyce, Doris E	82
Adams, Fred S	000	Bakhaus, Elaine L	82	Bergstrom, Howard H	000	Boyd, Robert L	66,129
Adams, Joanne	31,118, 24,137,152	Bakker, Garrett	000	Bernhardt, Phyllis A	82	Boye, Dale E	66,133, 125,93
Adams, Lee J	152,71	Balaskas, Dorthie M	66,152	Berridge, Edith M	33	Boyer, Susan L	74,152
Adams, Richard L	82	Bald, Milton S. Jr.	85	Berry, Donald N	000	Boylan, Charles D	86
Adams, Walter G	31	Baldwin, Gloria L	82	Berry, Madia G	000	Braden, Jean M	66
Adams, William W	71	Baldwin, Phyllis J	74	Bertha, Andrew T	000	Bradley, Thomas M	000
Adduci, Justin	000	Ball, John T	32,146	Best, Melvin F	33,127, 156,112,144	Brady, Isabel L	66,109, 113,158
Adler, Edward E. Jr.	000	Ballou, Harold L	82	Best, Thom R	000	Branch, M Carol	66
Agar, Joyce Y	000	Banek, Betty J	74	Bettis, Barbara J	82	Brandell, Jeannette M	000
Agnew, Constance L	31,138	Banks, Alber J	000	Bevier, Edward	000	Branstetter, Patricia A	34,124, 149
Agnew, Robert F	82	Banwell, Glenna M	74	Bevis, Dorothy K	000	Brant, Joseph M	34
Agre, Velma J	000	Barber, Phyllis J	82	Bierma, Alice A	117,33, 149	Brawner, Betty A	000
Alandt, George A	000	Bard, George T	82	Bilakos, Christena	000	Brede, Joan B	74,96
Alashaian, Edward	000	Bard, Lindsay R, Jr.	000	Bilby, Doris E	74,158	Breeze, Esther	34,149
Albright, Marcia J	66,158, 157,149	Baril, Ann L	32,124, 28,162	Billeter, Beverly G	66	Bremer, Irene M	34,114, 147
Alcini, Rosemarie D	86	Barker, Phil K	000	Binder, Doreen H	000	Brender, Richard J	74
Alexander, Denny	31	Barkus, Donald C	82	Binder, Simon E	33	Breyfogie, Evangeline J	000
Alexander, Thomas B	000	Barney, Richard H	000	Bird, David A	33	Bridge, Donald W	82
Allan, Robert W	31	Barr, Delores M	32,113, 138,162	Bird, David W	33	Bridges, Robert L	34,131, 29,27
Allen, Frank	000	Barron, Robert W	82	Bird, James N	000	Bright, Ronald W	000
Allison, David G	82	Bartholomew, Carol J	32,120	Bird, Joyce D	33,137, 145	Brink, Christine M	000
Alstrom, Richard F	000	Bartlett, Stuart H	82	Birnbaum, Jerry D	000	Brinkman, William F	86
Altaffer, Ronald S	31	Bartley, Robert G	000	Bishop, Shirley A	66	Briskorn, Leon G	74,135
Amerman, Marshall E	31	Bartz, Carl H	32,126, 142,144	Bitner, Elmer	74	Britz, Robert C	000
Ames, Gary W	74	Basel, Barry C	000	Black, L Thomas, Jr	000	Broad, Barrett J	000
Anderson, Jonelle R	31,117, 157,161,152	Basile, Nick A	82	Blackmer, William F	000	Broad, Leslie W	000
Anderson, Marilyn J	66,142, 161	Basile, Patrick A	32,135	Blaine, Alexander C	33	Brock, Gerald	34
Anderson, Robert E	000	Bastian, Janet J	74,158	Blake, Judith A	000	Brock, Janette A	000
Andorfer, Patricia L	74,144	Batalucco, Harold L	000	Blashill, Joyce M	82	Brockman, Judith A	66
Andre, Eileen M	82	Batalucco, Roseann	86	Blazer, Constance L	82	Brodbeck, Ned A	34,144
Andrews, Jerry D	66	Batchelor, Carol J	66	Bleekman, Dolores E	66	Brossia, Paul F	000
Andrews, Marion E	000	Bates, Charles C	000	Bloom, Lester F	74	Brougham, Carol M	66,118
Andrews, Mary J	74,149	Battani, Barbara T	000	Blom, Svea E	82	Brown, Alberta R	74,161
Anorga, Elio Z	000	Battani, Edward J	32,127	Blossom, Leslie F	000	Brown, Beverly M	000
Antieau, Lloyd V	74	Bayle, Mary C	74,123,152	Bluhm, Mariand E	74	Brown, Duane R	000
Appleyard, Fred J	000	Baylor, Muggie A	000	Blum LaRoy C	000	Brown, James D	000
Archer, Ann W	74	Beach, Elaine L	82	Blunt, Augustine D	000	Brown, James N	66,138, 162
Armelagos, Chris	31	Beadle, Richard J	82	Bobon, Josephine J	34	Brown, Jean A	74
Armelagos, Harry J	000	Beal, Mary E	66	Bochenek, Roman P	000	Brown, Margaret E	35
Armstrong, Joyce J	82	Beal, Wanda L	74,147, 162,144	Bodine, Ward W	000	Brown, Martha A	000
Armstrong, Patricia A	82	Bean, Doris J	66,151	Bodley, Donald E	000	Brown, Mary E	35,117, 30
Armstrong, Roland C	000	Bearance, Jean L	000	Boegler, Ronald R	82	Brown, Max R	82
Arnett, Edwin A. Jr.	000	Beatty, Alonzo B	74,131	Boehm, Robert I	000	Brown, Peggy J	74
Arnold, John E	82	Beauchamp, Joanne M	32,123, 108	Boelter, DeEtte	000	Bruce, John B	000
Arscott, Diane J	66	Beauvais, Coralie M	32,162, 153	Bogetta, Dorothy J	66,137, 122	Brummitt, Mary H	35,119, 149,115
Asato, Walter M	000	Becker, Barbara E A	74	Bojack, Vivian S	34	Brune, William E	000
Aton, Phyllis V	83	Becker, John W	74	Bolander, C Ronald	000	Bryan, Gregory T	000
Aufderheide, Keturah L	000	Bedford, James W	82	Bolhuis, Barbara J	117,34, 115,151	Bryden, Beverly R	35,157
Aukee, Waino E	31,161, 159,112	Beebe, Albert	32,148, 149,162	Bolla, Helen R	24,118, 112,108,147	Buby, Elaine C	66,96, 142,144
Aylmer, Edward	000	Beechler, Duane J	82	Bombyk, George	000	Buchanan, James S	35
		Begeman, Carol L	74,96	Bonadio, MaryLou C	66,163	Bucholz, Larry L	86
		Beh, Pauline F	33,117	Bond, Gene O	000	Buck, Robert V	000
		Behning, Gerald D	84	Boone, Daniel M	000	Bucklen, Dolores A	74
		Behnke, Jean H	74	Borgelt, Robert C	34	Buhl, Robert C	000
		Bell, Mary M	74,149	Borgen, Barbara L	66,163	Bunce, Carolyn A	000
		Benden, Robert A	32	Borja, Hugo A	000	Bunge, Duane G	66,128
		Benedict, Patsy R	33,122, 108,114,145	Borsos, Mary J	000	Bunyea, John E	82
		Benedict, Sharon L	000	Borysiak, Robert R	000	Burdick, Lynn A	83
		Bennett, Dale C	000	Bossenberry, Earl C	000	Burgess, Betty J	82
		Bennett, Donald H	000	Bottomley, Donald	000	Burk, Nancy R	000
		Bennett, Donald H	000	Bouck, Dale E	83	Burke, Christopher J	000
		Bennett, Weslyn A	33	Bouffard, Adrien	000		
		Benson, Marda J	33,120	Bourassa, Harlan R	000		
		Benton, Dorothy A	82	Bousamra, Michael	000		
		Berarducci, Barbara B	66,145	Boussoulas, Penelope	74,151, 117		

Burke, Geraldine S	000	Cerneant, Fred G	000	Cox, Phyllis A	83	DeMars, Robert A	38,143
Burke, Martin J	000	Chadwick, Fred J	36,129,	Cox, Wilma J	000	DeMeritt, Bruce E	141,96,15
Burke, Paul D	84	Chamberlain, Mary J	148	Craig, Nancy	75	Dempsey, Richard A	6
Burns, Joanne B	35,96	Chan, Wah-Yip	000	Craig, Sandra J	000	Denison, Donald B	38,12
Burns, Phyllis A	000	Chapelle, Robert W	000	Crawford, Barbara M	83	Denman, V Dean	8
Burr, Frederick W	000	Charpie, Sally A	000	Crawford, Joyce M	000	Dennis, Milton R	00
Burrell, Nancy L	000	Chase, Parke W	000	Cray, Marian D	75	Dennison, Ellen G	8
Burress, Daniel A	000	Chidlaw, E Geoffrey	36	Creech, Beatrice L	84	Dennison, Helen J	8
Burrus, Patricia A	000	Chiemprasert, Sutum	000	Crego, Ondalee J	000	Dennison, Jacqueline A	67,118
Burt, Barbara A	35,118	Chiravola, Joan	82	Crise, Mary A	67	Denton, Jayne	93,9
Burt, Stanley B	35,126,	Chism, Therese D	000	Criss, Geraldine B	000	Denton, Jayne	67,96
Burzyck, Jerome G	000	Chmura, Louis J	000	Crofoot, Frederick R	000	Dewicki, Vitold E	15
Busch, Garland E	000	Chong, Enrique	000	Crosby, Alice J	40	DeRose, Dominic	00
Busch, Samuel E	35,140,	Christiansen, Marilyn S	36	Cross, Ann T	75	Devendorf, Ann E	8
Bush, Paul E	000	Christie, Margaret A	000	Cross, Gilbert A	000	DeVoe, MaryJo	67,122
Bush, Peter A	000	Christos, Jim	000	Cross, Lewis E	83	Dewicki, Vitold E	00
Buster, John L	000	Chrobak, Beverly	36,108,	Crowe, Evelyn S	000	DeWolfe, Barbara J	7
Busuttill, Charlene R	000	Churchill, Mary J	112,144,148	Crowe, Jerry L	000	Diaz, Ross L	7
Butler, Ethel J	82	Churchill, Vera L	36,121,	Crudington, Charles E	000	Dibble, Maryan E	38,10
Butler, Kenneth W	66	Cione, Jean	151	Cullin, Dick A	000	DiBiaggio, John A	6
Butler, Lockwood J	66,143	Clark, Kathryn M	150,37	Cunningham, Bruce P	40	Dickelman, Robert E	00
Butterworth, Virginia L	35,122	Clark, Leo C	82	Cunningham, Frederick M	000	Dickson, Shirley J	6
Buttles, Edward K	000	Clark, Opal	000	Cugno, O	83	DiComandrea, John A	00
Butts, Donald G	000	Clements, Norma L	67	Curlew, Dorothy A	40,120	Dimas, Fay A	7
Buxton, Bertel D	35,159	Ciifford, James V	000	Currie, Darwin J	000	Dingler, Richard W	00
Buxton, Clyde F	000	Climie, Marlene P	000	Curtis, David L	000	Dittman, Ronald R	8
Buyea, Jan S	82	Clippert, Ruth C	37	Custer, James R	000	Dittmar, Arthur H	8
Byrne, Donald P	000	Close, John R	000	Cutler, Helen M	67	Dluzniewski, Donald J	00
	C	Coady, Yvonne M	000		D	Doane, Loyal J	00
Cade, Lucy A	74	Cocco, Victor M	37,135	Daas, Albert C	000	Dobrin, Lawrence L	00
Caine, Leonard T	36	Cochran, Lloyd E	000	Daffern, Glenn D	75	Doerer, Richard P	00
Caldwell, Thomas E	75,129	Cocroft, Christine	000	Dahlstrom, Carl E	67,134,	Doll, Janice L	38,117
Calhoun, Nancy A	83	Cohen, Loy A	000	Dahlstrom, Oscar L	24	Donahue, George D	6
Call, Rafael D	000	Colan, Juan H	000	Dalbo, Leo	000	Donegan, Sally A	75,10
Callis, Cherrill A	66,27,	Colbath, Forrest E	000	Dale, Norman J	75,128	Donigan, Don H	6
Calvert, JoAnn M	111,118,152	Colby, Joan W	37,145	Daly, Eleanor J	67,117,	Donnelly Mona M	75,14
Calvin, Donna M	36	Cole, John W	83	Damrow, Don E	145		14
Cameron, Autumn A	82	Coleman, John S	37,131,	Danford, Donald L	85	Donnelly, Stephen M	00
Cameron, Margaret N	36,162,	Coleman, John S	140,148	Daniel, Billy R	40,153	Dooley, Wanda L	75,11
	137	Collins, Harold D	37,132	Daniells, Sarah L	37,124,	Doonan, William	00
Cameron, Robert W	000	Collins, John E	82	Dank, Robert P	31	Dorozeo, J	8
Campbell, James E	000	Collins, Sylvester Jr.	130,67,	Daue, Madeline M	67,93,	Dossin, Gloria A	6
Campbell, Rena M	000	Collison, Avis J	148,150		148,160	Downey, Dona L	00
Cannon, Henry D	000	Combs, Ruth M	75,123,	Davenport, Angus	000	Downey, Joan M	38,14
Cansfield, Helen A	000	Conachen, Kayleen J	157	Davenport, Joyce A	75,117	Downey, William K	00
Cantrell, Mary J	000	Conaughty, Bernadine	85	Davidson, Helen J	000	D'Pulos, Theodore	00
Carkeek, Richard D	000	Congdon, Eloise M	37,123,	Davidson, Jane L	83	Drago, Zoltan	00
Carl, Margaret A	75	Conley Richard	149	Davidson, Mary E	83	Draudt, James E	3
Carlson, Douglas M	75	Costas, Alex D	67,28,	Davies, Barry A	83	Driest, William G	8
Carlson, Richard A	000	Cook, Kenneth R	115,123	Davis, Darrell A	000	Drue, Jim G	67,13
Carpenter, Ruth I	66	Cook, Nancie J	95	Davis, Esther F	38,121,		15
Carras, Joanne	82	Cooley, Georgene B	000		137	Drue, Marion L	38,12
Carrico, Richard L	000	Coon, Katherine E	75,130	Davis, Glenn H	000	Drummond, Clare F	2
Carroll, Barbara M	96,66,	Coon, Suzanne M	000	Davis, Larry A	134,67	Druschel, William A	00
	123,162	Cooper, David L	82	Davis, Natalie	67,142,	Duberville, JoAnn E	75,12
Carson, Howard C	000	Cornwell, Robert R	75		143,93,96,141	Duckworth, Thomas	00
Caruso, Richard	36,152	Corpolongo, Ned	000	Davis, Norgate E	000	Dudley, Helen V	00
Casado, Luz	000	Coss, Ruth E	83	Davis, Phyllis A	000	Dueweke, Robert F	00
Casselberry, Robert E	000	Coulthard, Kenneth D	000	Davis, Ralph N	67	Duff, Doris B	38,12
Castellucci, Anita R	000	Coville, A Diane	000	Davis, Ronald I	75	DuLac, Wallace K	00
Castiglione, Elizabeth	66	Covington, David R	000	Davis, Thomas A	67,134	Dulong Perry L	00
Castleman, James N	000	Covington, Thelma R	66	Dawson, Anna M	83	Dunbar, Harold L	3
Castro, Leona L	000	Covington, Vivian L	75	Day, John J	000	Dunham, David L	8
Caswell, Robert F	000	Cowan, Margaret A	000	Dean, Alvin F	000	Dunlap, Marian J	00
Cate, Helen D	66,27,	Cox, Guy	000	DeBoer, Joanne C	83	Dunn, Jack R	8
	120	Cox, James M	000	DeBolt, Mary E	38	Dunn, Patrick J	67,14
Cavazos, Frances E	36			Dechert, Donald A	000	Dunsheath, Robert T, Jr.	00
CeBulkey, Geraldine A	67			Dechert, Harold A	000	Dunworth, John H	00
Ceccarelli, Joseph R	67			DeFranceschi, Alfred S	000	Dupont, Fred E	00
Center, Theodore Jr.	000			Deierlein, Gail E	000	Durant, Joanne L	67,122
				DeLauder, Doris L	38,117,		24,15
					80,148		

Durfee, James M	39	Ferri, Rober W	40	Garcia, Joseph H	68,131	Groomes, Guy R	000
Durham, Doris	39,123	Ferro, Joseph J	000	Gardner, Barbara A	68	Gross, Charles N	41,146
Dusbiber, Ingeborg H	000	Fetters, Shirley A	75,158,	Garlick, Gordon W	000	Gross, Constance M	68
Dusbiber, William H	000		118	Garrison, Wilbert H	000	Grosshans, Lynn J	72,145
Duvall, Jack C	75	Fidler, William R	000	Gary, James A	000	Grover, Hugh L	000
		Filipiak, Gerald J	67	Gaus, Mary I	41,121,	Groves, Lionel M	000
		Fillmore, Ronald J	40,131		147	Grubb, Ralph E	41,132
		Filsinger, Vaughn E	000	Geary, James J	000	Grunau, John C	000
Eaglin, Marguerite	39,114	Finch, Thomas	67	Geboski, Theodore J	000	Gugelman, Albert W	41,128
Eberle, John J	000	Finch, Thomas D	000	Gembala, Joseph J	000	Guion, Corazon F	000
Ebersole, A Keith	000	Finkbeiner, Helen J	67,158	Genn, Oliver S	68,112	Guion, Nellie F	76,140,
Eccel, Theresa A	39	Finklea, Lucien R	000	Gerardo, Melvin	000		148
Edick, Norman I	83	Finley, William B	000	Gerke, Ralph A	000	Gunderson, Greta M	000
Edwards, Margaret J	000	Fischer, Clyde C	68,24,	Germain, Carol E	68	Gurden, Phyllis, J	76,153,
Egbert, Beth D	67		129,26	Gerrish, Clarence E	41,146		148
Eggenberger, Robert E	39	Fischer, Shirley Beatrice	83	Gester, Charles E II	81	Gurk, Donald F	000
Eggleston, Sally L	000	Fishbeck, Catherine A	83	Gettles, Clare A	41,120,	Gustafson, Bettyann	68
Eikstrom, Swen P	000	Fisher, Marita C	83		137	Gutschwager, Gerald A	42,
Elie, Vincent R	39,126	Fisher, Patricia M	75,149	Geyer, G Kenneth	000		128
Eller, Charles L	000	Fisher, Warren L	000	Gianelli, Dolores J	75,150	Gutschwager, Jayne A	76
Ellis, Raymond E	83	Fitzgerald, Barbara A	75	Gibbs, Marilyn M	83	Gutierrez, Armando	000
Ellis, William L	000	Fitzgerald, Frances E	40,122	Gilbert, Verna L	83	Gutierrez, Rosemary	000
Elston, Mary A	39	Flagg, Mary A	83	Gillard, Nancy J	41,120,		
Elvidge, Charles A	000	Flanders, Nancy E	83		96		
Emigh, William G	000	Flanigan, Mary C	40,152	Gilliam, Cleon	75,103,		
Emmans, George H	39	Flannery, Celestine A	40,162		130	Haas, Constance M	000
Empson, Gordon A	39,126,	Fleszar, Val S	000	Gilliand, Maryellen	75	Haas, Louis	000
	142,144	Fletcher, Mildred O	000	Gilligan, Jeraldine J	68	Hackett, Thomas H	42,158,
Engel, Sally L	000	Floyd, Carol A	85	Gilster, William J	000		96,143
Engelgau, Gail A	39	Flynn, Dale L	68,132,	Ginster, Joanne T	000	Hadr, Sheila K	000
England, Fred D	000		30	Glaza, Leonard T	44	Hafer, Robert B	000
Engle, Barbara A	75	Flynn, Lela M	68	Gleason, Mabel M	000	Haglund, Kenneth W	42
Engle, Rosemary R	83	Fodor, Folly F	000	Gleason, Margaret J	000	Hale, Nathan R	81
English, James L	75,93	Fogg, Russell D	75	Glenn, Gretchen	83	Hall, Marilyn J	68,117,
Ensign, Alice M	82	Fogle, F Marilyn	75	Glover, James D	000		137
Ensign, Nancy A	83	Foley, Barbara A	000	Gmelin, Kenneth H	000	Hall, Mary J	000
Erdman, Irma K	39	Ford, Nancy A	83	Godwin, Helen L	44	Hall, Nancy F	000
Ericson, Edward L	67	Foster, Carolyn J	000	Gohn, Geraldine M	000	Hallstrom, Stig G	43
Ernst, Dorothy E	75,163,	Foster, Eleanor L	000	Gonser, Harrison M	68	Hamilton, Henry A	76
	137	Foster, William J	000	Gonser, Marilyn J	68,124,	Hamilton, Marilyn B	000
Ernst, Ruth W	000	Fowler, Herbert J	40		113,140	Hamilton, Richard L	000
Erwin, Gretchen B	000	Fowler, Ronald C	83	Gonyea, Bruce L	000	Hamilton, Theophilus E	000
Eschrich, Robert J	84	Fox, Joyce G	40,122	Gonyea, Mary E	000	Hammarstrom, Julie A	42,150
Eseman, Carol A	83	Fox, Patricia A	83	Gooch, Julian L	68,132	Hammel, Mary A	000
Eslinger, Patsy R	83	Frabutt, Peter J	000	Goodwin, Robert S	000	Hanby, Marilyn F	76,145
Ethridge, Donald E	000	Francavilla, Gloria R	40,112	Gordon, Elizabeth M	68,144	Hancock, Bruce E	000
Ethridge, James	75	France, Mary A	41,120	Gordon, Lillian R	93	Hannah, Robert G	83
Evanoff, Uerdonca J	39	Franchetto, Richard B	41,125	Gordon, William A	000	Hansen, Joanne J	76,109
Evans, Carolyn C	75,95,	Francis, Roselyn H	000	Gorski, Leonard E	000	Hansen, Robert W	43
	118	Frank, Janet M	75	Gotts, Thomas D	76	Hanshaw, Phillip R	42
Evans, Elizabeth M	000	Franks, Rose M	000	Gould, Robert D	76	Hanton, Marianne J	163
Evans, Joyce D	124,40	Fraser, Jane E	75,152	Gout, Peter R	000	Hardesty, Vernon L	000
Evans, Rosann M	000	Fremlin, Robert E	000	Govaere, Marie A	68	Hardie, John A	000
Evarts, Peter G	000	French, Robert V	000	Grabowski, Donald F	000	Hardin, Joyce L	000
Evelth, Robert L	86	Frentner, Norma J	000	Graf, Marilyn J	000	Hardin, Mary L	68,160,
Evers, Norma J	40	Frid, Russell S	000		148		
Ewing, Charles E	40,140	Friedly, Shirley A	83	Graham, Lawrence J	000	Hardwick, Hoyd P	000
		Frierson, Reba J	000	Graham, Mary E	000	Hardwick, Troy D	000
		Frigard, Lena	000	Graham, Ronald L	68	Hardy, Laura M	000
Fagan, Thomas E	67	Fritz, Marilyn J	68,120,	Graves, Henry J	000	Harkless, Shirley A	68
Fahey, Ann M	75		115	Greca, Dolores L	000	Harm, Clarence L	42,131
Fahey, Kathryn E	40,120,	Frownfelter, Donald L	131	Green, Naomi	76,119	Harmon, Charles H	000
	152	Fruin L Anne	75,122	Green, Peggy A	41,117,	Harms, Jack R	42
Fails, Joan D	83	Furay, Marylynn C	75,117,		149	Haro, M	83
Falconer, Mary Jo	67		152	Greene, Willie G	68	Harrell, Alice C	000
Fantow, Claire R	82			Greenleaf, James O	84	Harris, Donna L	42,109,
Farkas, Lester R	000			Gregory, Marion L	000		114,149,160,96
Fasing, Richard A	000	Gaebler, Ella L	000	Greiner, Robert W	76,135	Harris, Douglas J	43,130,140
Fasing, Ted R	000	Gagnon, Maurice L	000	Gribble, Joyce J	123,45	Harris, Maynard H	000
Faulmann, Leland A	63,31	Gainsley, Denis E	000	Grice, William J	000	Harris, Virgil W	000
Fay, Robert W	000	Galante, Nicholas R	000	Grieve, Isobel L	41	Harris, Warner	000
Feldstein, Beverly L	67,93,	Gale, Joyce S	000	Griffin, Gerald F	000	Harrison, Ann G	76
	152	Gale, Richard W	000	Grindstaff, Edith M	000	Harrison, Donald C	43,152
Ferdon, Walter J	000	Galindo, Jorge E	000	Griddale, George A	000	Harrison, John W	83
Ferguson, David F	83						

Hart, Aria D	83	Hock, Lyle R	142,44	Jakobowski, Thomas	45,134, 93	Kellepourey, Louis G	00
Harter, Ray L	76,128	Hoesch, Nancy L	76	Jameson, Philip S	000	Keller, Donald R	00
Hartland, Maxine E	68	Hoffman, David T	83	Janiga, Frank H	45,134	Kelley, Nancy J	00
Hartnett, Robert L	43,163	Hoffman, Gilbert J	68	Jano, Edward A	000	Kelley, Richard L	00
Hasfura, Jorge A	68,138	Hoffman, Barbara H	44,121	Jarvis, James L	000	Kelly, Jack A	69,15
Hassan, Donna J	43,143	Hoke, George J	000	Jarvis, Tom	000	Kelly, Joseph D	10
Hastie, Joan A	76	Hoke, Jack W	000	Jedele, Helene J	000	Kemp, Doris F	46,14
Hatch, Charles F	000	Hoke, NMartha	44,159, 137,95	Jenkins, Jennie V	69,152	Kemp, Harry C	00
Hathaway, Persis A	76,163,137	Holden, Joan F	76	Jeness, Wendell G	000	Kendrick, Patricia A	00
Haushalter, Robert	000	Holland, Barbara E	86	Jensen, Christene M	69	Kennedy, Ronald J	00
Havard, Barbara A	000	Holland, Clayton T	000	Jensen, Janice L	45,117, 161	Kenney, James L	46,13
Hawarny, Phillip	76,150	Holliday, Mae J	000	Jensen, Joan M	45,117, 112,24,143	Kenney, Kathleen J	112, 00
Hawarny, Raymond A	43,134, 27,96	Holmes, Maynard C	000	Jensen, Joyce G	84	Kenney, Thelma J	77,1
Hawkins, Elmer	000	Holton, Elsie L	44,137, 159	Jensen, Marlene A	000	Kent, Mary S	00
Hawkins, Robert N	000	Holtzman, Donald L	000	Jerome, George A	000	Kent, Murestine	00
Hawkins, Sue	43	Holzauer, Richard K	83	Jersey, Virginia A	76	Kerle, Arthur G	00
Hawley, Ronald R	83	Homayouni, Masud	000	Jespersen, Alvin E	000	Kerr, Lucy C	00
Hawthorne, John T	83	Hood, Zannie R	000	Jewett, Coleman	000	Kerr, Mary T	00
Hayden, James F	86	Hooper, Joseph L	68	Johnson, Alice B	84	Kerr, William K	00
Haywood, James C	000	Hoover, Joan E	68,120	Johnson, Allan C	000	Kerrigan, Mary L	00
Hebb, Patricia A	76,144	Hopkins, Elaine L	84	Johnson, Barbara M	77,158, 119,149	Kettles, Joseph C	00
Hedlesky, Mertie B	76	Hopkins, Richard B	44	Johnson, Bertha M	000	Kiessel, Barbara J	00
Heesch, Phyllis M	000	Hoppe, Joann D	000	Johnson, Billie C	000	Kilpatrick, Marian L	00
Heffinger, Edward M	000	Horne, Harry T	000	Johnson, Carl W	000	Kimberly, Donna L	00
Hegman, Alden R	43	Horner, John D	000	Johnson, Carleen A	69,123	King, Dill L	00
Height, Antoinette L	000	Horning, Jannette E	44,95	Johnson, Dale C	000	King, Roberta C	00
Heimerdinger, Ruth E	76,150	Hortemiller, David V	000	Johnson, Donald G	77	King, Willie D	00
Heitzner, Robert C	000	Hovey, Sally	000	Johnson, Gordon A	000	Kingery, Ina L	00
Helkaa, Kenneth G	000	Howard, Betty J	76,163, 152	Johnson, Gwendolyn L	84	Kinnon, Ann J	77,11
Hellerstedt, John E	000	Howard, Harold R	000	Johnson, Marilyn A	84	Kirksey, Daniel W	00
Helm, A Jane	000	Howard, James C. Jr.	000	Johnson, Robert L	000	Kirschke, Harry D	00
Helm, Charlene A	84	Howard, Joan T	84	Johnston, James R	69,127	Kitts, Beverly J	46,1
Helm, Donald D	000	Howe, Myrne S	000	Jonas, Edmond R	000	Klein, Philip R	00
Helmkamp, Daniel J	68,134, 163	Howell, Bessie L	84	Jones, Alphonsus B	000	Kleinsmith, Donald A	00
Hemingway, Alice R	76	Hoy, Patricia R	68	Jones, Donna J	85	Knapp, Barbara J	77,9
Henderson, Elaine V	000	Hughes, Alice J	84	Jones, Michael H	77	Knapp, Jane E	46,13
Henderson, Robert A	83	Hulet, Florence A	44	Jones, Zanobia J	86	Knapp, Betty J	46,12
Henderson, Wilbur L	000	Hultquist, June M	44,123	Jordan, May E	000	Knight, Jeanne G	00
Hendges, Shirley A	76,122	Hunter, William O	82	Joyce, Michael J	45,129	Knopp, Robert L	00
Henry, Mary L	83	Hurbis, John J	84	Joynt, Doloris L	45,123, 96,162,142	Knowles, Anita L	69,1
Herman, Howard O	000	Hurley, George W	69	Julien, Daniel J, Jr.	69,141	Koczman, John V	46,1
Herrera, Fabio	68	Hurst, Sandra J	84	Juracek, Juliana A	69,124, 115	Koenig, Richard M	46,13
Herrera, Manuel	000	Husband, Audrey J	44	Jursek, Jerry R	000	Koepke, James E	112,9
Herrera, Nieves	000	Husted, Sharie C	84	Juzysta, Stanley	84	Koepke, James E	00
Herrmann, Alfred G	76	Huston, Kay	69			Kohlhagen, Joyce E	00
Herrmann, Donald A	68,134					Kokinakes, Eugenia D	69,1
Hertler, Dolores J	43					Kokinakes, Frances D	00
Heurich, Rudolph E	83	Ihble, Charlotte	44,24			Koss, Olive J	69,12
Hewens, George C	000	Ill, Ronald J	000			Kourt, Carol G	00
Hewett, James E	43	Imbrigiotta, Nancy M	44			Kowalski, Camille M	00
Hewitt, Norma J	000	Ind, Stanley B	000			Koza, Donald J	46,12
Heyniger, Hilary K	83	Ingle, Bernard D	44			Kozlow, Beverly K	46,11
Hicks, Pamela A	000	Ingle, Lowell G	69,127			Kraatz, Phyllis E	46,12
Higgins, Francis A	76,131	Innes, Lois A	76			Kraus, Willis K	00
Higgins, Richard T	000	Irons, Janet A	69,123, 96,162			Krocker, Kathleen A	8
Hill, Kermit N	000	Isaacson, Mary E	000			Kroneck, Pauline M	00
Hill, Rudolph	000	Israel, Joseph	45,140			Krueger, Sally L	00
Hill, Ruth A	68	Ivan, Jennie M	45,123, 151			Krull, Ronald M	00
Hilla, Ronald C	000					Krupka, Nicholas	00
Hillery, Zelma W	68					Krzes, Frances E	00
Hillis, Shirley E	83	Jackson, Alvin B	000			Krzyz, Ted W	00
Hills, Robert H	000	Jackson, Gordon B	69,110, 95,158			Kuca, Edward G	00
Hills, Shirleyan	76,95	Jackson, Jean F	84			Kuchta, Stephen J	00
Hilston, Charles R	43,134, 144,161	Jackson, Robert E	93,45				
Hilton, Mario E	000	Jacobs, Bruce W	000				
Hilton, William R, Jr.	000	Jacobsen, Clyde K	76,132, 93				
Hiser, Barbara A	68,163	Jacquin, Don G	000				
Hixson, Mary A	76						
Hoag, Merle L	000						
Hobbs, Marilyn	84						

Kuhl, Susan J.000	Lindberg, Barbara J	77,147,	McKinney, Max T	000	Meadows, Phyllis A	85
Kukovich, William R000	145	McLaren, John000	Medley, William C	78,128	
Kumpula, Carl R.000	Lindeman, Joyce I69,150	McLaughlin, Kathleen T.000	Medlin, James L.000
Kunze, Margaret J77	Lindland, Gordon L.000	McLay, Annabelle W000	Meeks, Edith L85
Kuslak, John46,112	Lindner, Robert H000	MacLean, Nancy R48	Meharg, Hobart F	70,129
Kustodowich, Joan E.77	Lindquist, Paul R000	McLellan, Joanne R.000	Melzow, George E000
L		Lindsay, Madge E.69,120	McMacken, Robert M000	Mens, Patricia J.000
Labadie, Mary A77	Line, Robert T.47,134	McManigal, Charles W	77,111,	Menzi, George L.	49,135
Ladd, Betty F77	Lintner, Billy E000	95,135	Merrill, Barbara L.000	
Ladd, Laverne	47,120,	Lirette, Beverly A000	McMann, Helen D000	Merrill, Owen W	81
	108	Lixey, Shirley F.000	McMann, Marsha D	70,124	Merriman, William G000
Laidlaw, Gerald L.77	Lloyd, Marilyn J.69	McMichael, Thelma H000	Mertel, Tracy P	84
Laing, Richard H69,132	Locas, J Claude.000	McMullan, Harriet S70	Mertens, Marilyn	70
Lamb, Alice L000	Locke, Janet E	84	McMullan, Lorraine49	Mervich, Daniel J.	50,141
Lamb, Paul R000	Lockhart, Nell C	48	McNally, Gerald A000	Messimer, Judith E000
Lamberson, Charles D.	84	Logan, Norman H.000	McQuade, Patricia A	70,123,	Meston, Mary J.	70,137,
Lambert, Sally L	77	Logie, Elizabeth J000	144		143	
Landberg, Lois M.	47,24,	Long, James E	83	M		Metros, Dorothy	50,27,
	152	Loughran, James J000	Maass, Phyllis M	82	152	
Lane, Barbara A69	Lough, Barbara H.	84	Macadaeg, Joan E	77,123	Middlekauff, Robert K000
Lane, Frank E000	Lowney, Patrick E000	Mack, Donald E	48,131	Mierau, Patricia L	70
Lane, Iris L	47,159	Luce, Lois K	84	Madigan, Margaret A77	Miles, Beverly K000
Lang, David W68	Lucy, Jesse J000	Madson, Barbara N.	120	Milewski, Leonard S.	50,126
Lang, Marilyn C	84	Lukaszewski, Patricia C	48,123	Maenza, John J.000	Millard, Frederick E	50,131
Langford, Betty J.	47,118,	Luna, Enrique,69	Magee, Nancy C	84	Miller, Barbara H	50,117,
	25	Lymperis, Helen L000	Manchester, Margaret E	77	108,149	
Larimer, Richard H.000	Lynn, Donna A69	Mank, John M000	Miller, Faythe C000
Larsen, Dean L000	Lyon, Janet L	48,114	Manley, James F.000	Miller, Kenneth H000
Larson, Marilyn I000	Lyons, Gwendolyn R	48,119	Mann, Roberta A	48	Miller, Lamar P	50,159
Laski, Barbara J A000	Mc		Manor, Margaret A84	Miller, Martha P	50
Lasley, Mary L000	McAdams, Gloria L	49,159,	Mansfield, John L.000	Miller, Patricia A000
Latham, Paul E000	137	McAllister, Garth G	Manthe, Daniel R	48,135,	Miller, Rhema L70
Lathers, Nancy E	47,120,	24	McAlpine, James A	112,28	Miller, Richard E	70,131,	
	24	McClellan, Keith M000	Manton, John V000	26,113	
LaVictoire, Lawrence C000	McCullough, Nicholas G000	Many, Martha	77	Miller, T Margaret	70,148
Lavoie, Thomas P77	McClune, James Z000	Manych, Helen	69	Milliman, Ronald J000
Lavoie, William K000	McClure, Nancy S000	Manych, Nick000	Millin, Dorothy E	50,113,
Lawcock, Priscilla R	77,160	McCollum, Bill C	77	Manz, Robert G.000	138	
Lawson, Howard R	47,163	McCombs, Murietta R000	Marchesotti, Gloria O000	Minkoff, Louis000
Lawson, William A000	McConner, James N86	Marczan, Marilyn	48,122	Minor, Dorothy J000
Leach, Henry E000	McConner, Stanley J	52,25	Marentette, George L48	Minor, Harlan J000
Leach, Michael S000	McCormick, John D.000	Martin, Benjamin82	Miotto, Donald A000
Leathers, Sharon L000	McCoy, Christopher, C.	69	Martin, Bonnie J.77	Mirshavameddin, Mir Massoud	85
LeButt, Edwin L000	McCuaig, Williard J.000	Martin, Doris E	69,137	Miserez, Allen L000
Ledbetter, William E.000	McCullough, Robert W000	Martin, G Merritt000	Mitchell, Aloyce L78
LeDuc, Arlene D	84	McDaniel, James E000	Martin, Robert E.000	Mittlestat, Mathew000
Lee, Betty A	47,118	McDaniels, Eugene F000	Martin, Shirley L78	Mix, Barbara G	50,122
Lee, Elizabeth D000	MacDermid, John E.	77,125	Martinez, Beatrice M E000	Moberg, Bertha A	50,109
Leerkamp, Shirley A000	MacDonald, Chrissie M	69,124,	Martis, Paul M. Jr.000	Mocer, Concetta R000
Leet, Roy E000	113	McDonald, Lawrence J.	Martuneac, George48	Moffett, Marlene	50,123
Leith, David F	47,111,	84	McDonald, Marion J	Marx, Frederick D.	69,131	Mogk, Patricia F	50,150
	95	84	McDonald, Maxine J.	Mase, Loretta J	78,162	Moll, Nancy E000
Lemon, Earl H	47,135	84	McDonald, Maxine J.	Maska, William H84	Monaghan, Jerry L000
Lemon, Lamora L86	69,123	McDonald, Medford L	Mason, Stewart N000	Mondrush, Doris-Jane F	51,137,
Leon, Caryl A	77,118	.000	McDonald, Virginia L	Mason, William J.000	162	
Leonard, Luella M000	.77	McDonough, Eileen M	Masters, Sally A.	48,117,	Moner, William R. Jr.	70
Lepak, Alice J.	77,122,	.77	McDougall, Delphine E	152	Monroe, James E	51,134,	
	152	.000	McEnany, Virginia H	147	151		
Leppanen, Nancy E.	47,149,	162	McGee, Phyllis	Maten, Robert J	49,133,	Monroe, Martin E	85
	161	.000	McGhee, Wallace E.	147	147	Monsma, Marian H000
Lerch, Norbert A	47,131,	113	McGivern, Patricia J.	Matsos, Harry G	49	Montambeau, Roland A	50,126
	162	.000	113	Maudin, Don W	84	Monte, Kenneth N78
Less, Diane D77	McGoire, Austin B000	Maupin, Charles W	49,129	Montenegro, Carlos A000
Levack, Joseph H.84	McGregor, Sally A.000	Mawby, LeRoy F000	Montgomery, Helen000
Lively, Virginia R000	McGuire, Barry.78	Maxey, Mary K.	49,117	Montgomery, Veda V000
Lewis, M Joan77	McHaney, Maude E	49,137	Maxey, Willard J. Jr.	49	Moody, James E000
Lewis, Wenona E69	McIntosh, Joyce A69	May, Barbara L	69,140,	Moore, Blva N	86
Liedel, George A000	McIntyre, Donna V000	148	Moore, Gordon A000	
Liles, Arthur W000	McKay, Barbara J000	May, Melvin E000	Moore, Jeane V	78
Lillevig, Mary D000	McKay, Lois E000	Mayes, Raymond J000	Moore, Josephine C.000
Lilley, Howard L Jr.000			Mayfield, Jean E000	Moore, Marilyn L	51,122
Lilley, Robert E.000			Mays, William J000	Moore, Patricia A85
Lincoln Elmer N.84			Mazur, Alice S	49,118	Moore, Shirley J000

Mora, John P	51,127, 27,155,150	Oders, Patricia M	70,151	Pell, Margaret J	70,124	Rabe, V Ruth	
Moransee, Jess R	000	O'Donnell, Charles J	000	Penn, David L	000	Rabin, Edwin H	53,1
Morin, Nancy S	78	O'Donnell, Harold M	000	Pennebaker, Donald E	000	Raboteau, Marlene A	1
Moros, Paul E	000	O'Donnell, Mary L	78,118, 162	Penny, Edward J	000	Radovan, George	0
Morris, Daniel J	000	Oestrike, Ronald E	70,129, 26	Pepper, Wilma D	000	Radovich, Donald	0
Morris, Donna J	000	O'Farrell, Nila L	70,118	Perkins, Ruth M	53,116	Ragan, Anne E	0
Morrow, Willa A	000	O'Fiaro, Shirley M	70	Perri, Hugo	000	Rakestraw, Lila M	54,1
Moseley, Richard T	000	Olah, Irma S	85	Perry, Lillian M	000		
Moss, Beverly B	84	Olds, Dolores C	70,145	Perry, William D	78		
Mott, Thelma M	70,118, 91	Olkkonen, Patricia L	78	Peters, Alfred J	53,135, 138,162	Ramage, Elizabeth H	79,
Mouganis, Harriet	85	Olsen, Darlene	84	Peters, Christine H	78	Ramirez, Lillian A	0
Moyer, Betty	70	Oltmanns, Richard G	70,111, 144,160	Peters, Marcia L	000	Ramos, Jaime C	0
Mullaly, Robert S	51	Onago, Virginia E	78,95, 158	Peters, Annette S	78,24	Ramsey, Gerald R	0
Mulvany, Barbara L	000	Opland, Ruth J	70,120	Peterson, Betty J	78,24	Ranck, Merry L	0
Munro, Donald L	78	Orr, Vernita C	000	Peterson, Gary H	78	Randall, Frank	0
Murdock, Duncan F	000	Orth, Etta J	000	Peterson, Phil E	000	Randall, Jessie C	0
Murdock, James D	000	Osburn, Lloyd L	85	Peterson, Ralph E	000	Rankin, Joyce D	0
Murphy, Sharon L	51	Osentoski, Clarence L	000	Phenix, William P	70	Rappold, John L	0
Murphy, Vera M	85	Osler, Fred W	55,140, 148	Phillips, Catharine Spafford	000	Rasmussen, Ralph P	0
Murray, Ellen K	000	Osler, Jerome M	52,128, 140,148	Phillipp, Arlah A	000	Raubun, Mary L	70,1
Murray, William F	51,126	Ostermyer, Ray G	000	Phillips, Elaine K	70	Rautenberg, Arthur II	0
Mussio, Daniel A	000	Ostrander, Leona J	78	Picard, Doreen I	85	Reddick, Irene	54,1
Myers, Gerald E	000	Otis, Clayton R	84	Pickens, Mary L	000	Redmond, Joan J	54,1
Myszkowski, Frank T	000	O'Toole, James E	000	Pier, Raymond A	70		
N							
Nafe, Don O, Jr.	000	O'Toole, Patrick D	000	Pierce, Shirley L	86	Reibel, Arthur R	0
Nalepa, Dolores M	31	Oz, Annetta N	000	Pifer, Ellen J	53,149, 158,159	Rego, Paul	0
Nance, Nardi	000	Oz, Robert C	000	Pinzon, Luz B	000	Reiche, Raymond H	54,13
Nass, Kathleen A	000	P		Pio, R Lester	000	Reid, James M	0
Navarre, Joyce E	78	Pace, Mario S	000	Pitkin, Daniel J	53,134	Reid, James R	54,12 129,24,
Naylor, Peter C	85	Pacioni, Andy	000	Pivarcik, Robert C	000	Reid, Jane A	54,12
Neal, Emanuel L	000	Paladino, James A	52,134	Pizarro, Rafael	70		
Neeb, Luther A	70,128	Palazzolo, Joseph A	86	Place, Roderick W	53,135	Reid, Virgie W	0
Needham, Lawrence W	000	Palmer, Edmund L	52,112, 144	Platsis, Christine	000	Reifel, Wilhelmina	0
Nelson, John A	000	Paone, Frank	78,126, 162,138	Plousos, Mary D	000	Reiman, Donald E	0
Nelson, Marilyn M	78,122, 93	Papajohn, Thomas N	52,134, 144,93	Pogliano, Ray	000	Reiser, Thomas C	0
Nelson, Randolph J	51,111, 135	Papp, Robert W	000	Pokrywka, Geraldine M	000	Rentschler, Ronald A	54,1
Neuman, Phyllis J	78,73, 118	Pardee, Margaret A	78	Pond, Norma J	78,163, 73	Reske, Kathleen E	0
Newhouse, Loren P	000	Pardon, Charles F	85	Poole, Barbara A	78,118	Reske, Martha M	0
Newman, John R	85	Parker, Rodney E	52,132, 138	Poor, Barbara M	53,120	Revolt, Edward E	0
Nicholas, Dale A	84	Parker, William H	70,141	Pope, Harold D	000	Rhynard, Patricia A	0
Nicholas, Dorothy G	000	Parks, Chester J. Jr.	000	Porritt, Donald C	000	Rice, Dorothy M	0
Nicita, Joe	78	Parks, Johnny B	000	Porter, Dolores J	000	Rice, George L	0
Nicolaon, Abraham W	83	Paris, Aristedes S	78	Porterfield, Leonard M	53,25	Rich, Rachel J	54,
Niederstadt, Frank B, Jr.	000	Paris, Perry	000	Posada, Gonzalo	000	Richards, Kathryn E	0
Niles, Ray W	000	Parr, John W	000	Potter, Dolores A	78	Rickert, Ray F	54,1
Nimke, Rolland D	85	Parsons, Leonard H	000	Potter, James F	000		
Noblet, Ann L	000	Patterson, Agnes A	000	Powrie, Gwendolyn S	000	Rickfelder, Larry E	0
Noffsinger, Dolores A	78,117	Patton, Patricia J	70,138	Prater, Nancy R	000	Rickwalt, Martha M	0
Nollar, Ruth	51,121, 138,144,147	Paunoff, George	000	Pregitzer, Robert C	000	Ridenour, Doris E	0
Noman, Shaloom H	58	Pavlik, Michael R	000	Preketes, Deno F	85	Ridley, Carol M	0
Norena, Eduardo	000	Payne, Dennis M	000	Price, Harold L	000	Riley, Mary J	0
North, Yvonne	51	Payne, Dorothy L	000	Priestaf, Carol A	78	Rinehart, Jackie L	0
Norton, Joanne M	000	Paxson, Barbara L	52,117	Pringle, Bonnie E	000	Ritter, Alma H	0
Norton, Lester J	70,147, 157,163	Peake, Ray D	78,129	Probert, Elaine E	70,124	Ritter, Charles R	54, 135,146,
Nowland, Richard	000	Pearson, Gilbert J	52,135, 112,30,24,114	Prokos, James D	000	Ritter, Frank J	0
Nugent, Thomas P	000	Pearson, Gretchen E	52,109, 95	Provan, Margaret C	000	Risto, Thomas K	0
Nutt, Thomas J	78,131	Peck, Glen R	78,144	Pryce, Sally J	85	Rivera, Ada L	54,1
Nutting, Lois P	52,117, 149	Peebles, Donald T	000	Pudlo, Virginia M	53,123, 114,142	Rivers, Leon	70,1
O							
Oakes, Allan M	000	Peek, Alan J	52,129	Puls, Verna E	53,114	Roach, Marianne	0
Oakes, Nellie M	000	Pejaski, Louise M	52,151	Purcell, Nancy	53	Robb, David J	0
Oana, Earl	000			Pursell, Carl D	000	Robbins, James F	0
O'Connell, Daniel R	000			Pushman, Lyle M	000	Robbins, Mildred R	54,15
				Pykary, Patricia R	000		
				Q			
				Quick, Wallace W	000	Roberson, Harold	0
				R			
				Raabe, Janice A	78,149	Roberts, Beverly J	0
				Raabe, Richard W	70,128	Roberts, Dorothy J	0
						Roberts, Guy R	0
						Roberts, Marion F	0
						Roberts, Virginia R	0
						Robert, Walter F	0

Robertson, Dorothy L	55,118,	Savage, David A	000	Shaw, Mary J	000	Smith, Wayne E	000
	27	Schaeberle, Frederick W	55	Shaw, Richard H	85	Smithers, James E P	000
Robertson, Grady O	000	Schaffer, Dale P	000	Shaw, William J	71,142,	Smithling, Roger A	000
Robinson, Charles B	000	Schalge, Alvin L	129,71,		158	Smoker, Robert D	85
Robinson, David II	000		140	Sheets, Harold J	56,133,	Smyth, James I	000
Rock, John R	000	Schanz, Gwendolyn	000		140	Snider, Mary L	79,95
Rodriguez, Lencra M	79	Schartow, Hannah R	79	Shelley, Barbara A	71	Snow, Joan C	000
Rodriguez, Mike	85	Scheetz, Arlene Y	84	Shepard, Charles H	000	Snyder, Eleanor F	71
Roesser, Joyce A	86	Scheffler, Mary A	000	Shepherd, Carol G	84	Snyder, James R	000
Rogers, Chester A	79	Schellinger, Richard T	000	Shepherd, James W	000	SoCALL, Herbert E	71
Rogers, Robert A	000	Scherer, Joan L	79,73	Sheridan, Art A	57	Sole, Michael A	71,26,
Rogers, Shirley R	000	Schickler, Mary E	000	Sherrick, Catharine C	000		134,125
Rogg, Margaret M	86	Schlachter, Janice C	000	Shewbridge, Clarence B	57,128,	Soller, Matthew E	000
Rogg, T Rodney	70	Schloff, Charles E	71,133,		141,144	Sommerville, Donna L	79
Rohrback, Harriet L	000		96	Shilling, Harold A	000	Soteriou, Elias A	58,147
Rohrer, Kenneth H	70,135,	Schmauch, Fred G	56,127,	Shonk, Mary Ann	000	Soule, David H	79
	152		144,148	Shuler, Sarah E	71,123,	Soule, Evelyn G	000
Rolfe, Barbara A	71	Schmidt, Louise M	000		144	Sowers, Barbara J	79
Romatowski, Jenny	79,150	Schmidt, Mary E	56,167,	Shurlow, Ardeth L	71,149	Scwers, Janet S	79
Roos, Donald R	000		96,93	Signor, Bernona B	000	Speight, Dick B	000
Root, Duane B	000	Schmitt, Barbara J	85	Silk, Beverley C	57,121	Spence, Pat A	58
Roose, Jack R	000	Schnabel, Elly	000	Simmons, Glen E	000	Spencer, Robert L	71,110,
Rose, William D	000	Schneider, Peter P	86	Simons, Dorothea B	57		95
Roselle, Joan	79	Schoenheit, Carol E	000	Simpson, Robert G	000	Sposite, Frank J	000
Roskopp, Robert J	000	Schoenthaler, Lorraine L	000	Sinden, Wilfred A	000	Spring, Herbert J	000
Ross, Ann Franklin	79,109	Schon, Miguel A	000	Sinelli, Richard E	000	Stadler, Donald H	000
Ross, Olivia D	58,119,	Schoolmaster, Bonnie E	86	Singer, Louis E	000	Staub, Patricia J	000
	137	Schrader, Carol A	84	Singer, Mary A	000	Stallard, Richard W	000
Rotrock, Jean E	000	Schreiner, J Larry	56,131	Sinnett, Dennis M	85	Stamos, Jane E	000
Rouster, Burnill F	000	Schrodi, Walter J	000	Sipe, Evelyn J	000	Stanny, Marilyn M	000
Rouster, William J	58	Schroeder, James R	000	Sisko, Paul	000	Stan, Aurelia V	71,154,
Rowe, Donna V	71,121	Schuler, Luan M	71,157	Sisson, Kathryn A	79,122,		162
Rowe, Jack K	000	Schuler, Virginia C	000		160	Stanbury, Donald E	000
Rowe, William C Jr	86	Schultz, Mildred M	000	Skentzos, Angela D	86	Stanbury, Harry D	000
Rowland, Robert E	79	Schultz, Orion L	000	Skinner, Charles J	57,26,	Stanton, Mary K	58
Ruark, Don R	000	Schultz, Robert W	59		132,156	Staplin, Marvin G	79
Ruedinger, Barbara J	55,147,	Schultz, Ruth E	56,117,	Skowneski, Edward C	000	Starbuck, Joan C	58,117,
	162		108,145	Slayton, Mary L	000		152
Ruell, Nancy A	71	Schulz, Dorothy C	000	Slepsky, Lawrence	000	Stark, Harold W	000
Ruge, Elizabeth J	79,96	Schulz, John C	000	Slick, Catherine S	71,147	Stark, Leonard K	79
Runnels, Herbert J	000	Schwalm, Barbara M	000	Sliva, Raymond D	71,133	Stark, Riva E	000
Runyon, John B	55	Schwartz, Donna M	71,112	Slocum, Hugh C	000	Stead, Elizabeth A	000
Russell, James P	000	Schwartz, Sydelle	71	Slygh, Laurine J	79	Steen, Patricia S	58,123,
Russell, Jessie B	000	Scizak, Stanley J, Jr	56,133,	Smith, Bill C	000		27,148
Russo, Charles P	55,140		29	Smith, Charlotte P	82	Stefanski, Patricia A	81
	162	Scott, Alice M	000	Smith, Dave C	71,132	Steinback, Joyce E	000
Rutherford, Verne G	79,128	Scott, Barbara R	000	Smith, Delores E	79,152	Steinhart, Earl M	000
Ruyle, David L	000	Scott, George M	000	Smith, Donald F	000	Steinman, Edward H	000
Ruzzin, Ronald	55,126,	Scott, James M	000	Smith, Donnie Jr	000	Stempek, James J	000
	156	Scovill, Winifred	000	Smith, Edward W D	57,132	Stephanian, Ruben	71,128
Ryan, Loretta A	000	Scrivens, Mary J	85	Smith, Edwina	76,163,	Stephan, Jack H	58,134
Ryan, Richard	55,131	Scrutchions, Sylvia A	000		137	Stephens, ImaJean	000
Ryan, William T	000	Scully, Janet M	000	Smith, Gerre	000	Stepp, Erika J	000
Rydberg, Richard R	79	Seals, James H	000	Smith, Irene M	57	Sterling, Bert C	000
		Searle, Effie B	000	Smith, James M	85	Stevens, BertieAnn	000
		Seidenschwarz, Margaret A	56,	Smith, Jeanne E	000	Stevens, James H	000
Rabbadino, Delores D	55,150,		150	Smith, Joanne K	000	Stevens, Sally L	58,120
	158	Sellards, George D	000	Smith, Kingston F	000	Stevenson, Lawrence C	000
Rafie, Charles J	000	Seng, Kenneth J	000	Smith, Lawrence E	000	Stewart, Marian R	71
Ragamang, Beverly J	79,162	Senko, Madeline	56,162	Smith, Lucius E	000	Stock, G Jeanne	000
Rakorafis, Catherine C	000	Serant, Lenore A	000	Smith, Margaret E	000	Stock, Thomas O	000
Rakorafis, Milton	000	Sevey, Donald L	71,133,	Smith, Marjorie M	000	Stokes, Lee P	000
Ralles, Lucy A	000		147	Smith, Marvin	57	Stone, Robert B	58,132,
Ramuel, Maureen E	79,138,	Sewrey, Donna M	56,151	Smith, Melvin E	57		146
	159	Shadoan, James D	000	Smith, Muriel G B	000	Stoop, Jean M	000
Randers, Warren D	000	Shaker, Marie S	56,109	Smith, Joanne K	85	Storey, Belva C	000
Ranter, Thomas C	79,140,	Shaker, Paul T	000	Smith, Norman J	57,131	Story, William G	58,133
	128	Shand, Howard S	56	Smith, Robert G	57	Stosio, Richard N	58,134,
Ranture, Patricia A	000	Shankland, Robert L	000	Smith, Robert Grant	71,110		144,162
Rarns, Norma J	55,122,	Sharrock, Robert D	85		95	Stott, Frank V	58,144,
	108,113	Shaw, Frank J	000	Smith, Shirley M	57,114,		162
Rass, John	79,131	Shaw, Frederica J	000		163	Strachocki, Olga M	000
Rauders, Richard J	79	Shaw, Joyce M	000	Smith, Theodore H	79	Strahm, Richard M	000
Rave, Robert P	000						

Stralnic, Cynthia J	60,109,95	Thomson, Bernice L	59,122	Vickers, Dorothy A	000	Wending, Donald N	80
Stralnic, Gustave G	79	Thomson, Marian H	59,149	Vining, Robert E	000	Wendt, Richard W	000
Strandberg, Wesley W	000	Thornley, William G	000	Vinsang, Edythe M	80,119	Wente, Hildegard M	000
Stratelak, Ernest A	86	Thornton, Angus J	000	Vishin, Marian	61	Wenzel, David R	80,151,148
Strayer, James L	71,140,148	Thrun, Kathryn J	000	Volker, Robert H	61,148	West, Ronald B	000
Strelow, James C	79	Thrush, Janet R	85	Voorhees, John F	000	Westcott, Robert S	85
Stringer, Douglas	000	Thurston, Patricia A	60,121	Voorhorst, Vivian L	61,117,115,151	Westfall, Dale O	000
Strobel, Dorothy J	59,149	Tibbits, Donald E	85	Vuillemot, Lawrence D	000	Weyer, Donna B	000
Strong, Werner A	000	Tibbs, Jack Jr.	60,24,128	Vuillemont, Margery J	000	Wheeler, Ruth M	000
Struble, Frank R	000	Tillman, Vivian J	71,93,149,159	W		Wheeler, Frances J	86
Stumm, Donna J	71	Tindall, Ken B	60,128	Wade, Barbara J	80	Wheeler, Jean M	000
Sturdevant, James R	000	Tomassini, Norman E	60,134,26	Wahl, Joy L	61	Whelan, Beverly C	000
Sturgeon, Sharyne K	59,122,142,162	Tomczyk, Stanley A	60,26,108,131,150	Wahl, Kenneth R	000	Whelan, John A	83
Stutzman, Rachael A	59,108,114	Tomes, Arthur D	000	Waid, Charlene E	000	Whipple, James M	000
Sudman, Owen F	000	Topp, Margueretta S	000	Waite, Marilyn M	61	White, John T	81
Sullivan, Patricia A	000	Tower, Lyman	000	Walainis, William R	140,72	White, Patricia S	000
Sultz, Doris E	59,117	Towns, Robert M	79	Waldorf, Barbara A	000	White, Paul D	000
Suonio, Marja T	000	Townsend, Joyce A	000	Walker, Barbara J	80	White, Rosalyn	72
Sussex, Delores L	59,144	Townsend, Vard P	71	Walker, Douglas H	72,132	White, Russell M	000
Sutton, Rondall J	000	Tragge, Margaret J	000	Walker, Luise E	000	Whited, Alvin C	000
Sutton, Walter J	000	Tree, Mary E	000	Walker, Mary L	61,119	Whitehead, Robert W	85
Sventko, Joe	000	Trepp, Katharine H	85	Walkowe, Joseph R	000	Whitfield, Rosemary K	62
Swank, James S	000	Trombley, Robert C	000	Wallace, Beverly J	80,122	Whitlow, Francis F	000
Sweeney, Helen	59,142	Trotter, Dolores D	71,119,144,158	Wallace, Dolores J	72	Whitney, Shirley F	80
T		Trotter, Geraldine	79,119,149	Wallace W Don	000	Whyte, Lois R	80,120,137
Takagi, Florence S	59	Trueman, Helen I	60,120,149	Wallace, Wanda M	123,61,142,96	Wier, Paul R	000
Tamblyn, Martha A	000	Truesdell, Alice L	86	Walley, Nell D	000	Wiese, Helen F	62,118,147
Tamppari, Raymond P	000	Truesdell, Edrhe A	60,122	Walls, Charles E	61,134	Wigent, Helen M	000
Tarboux, John W	85	Tschirhart, Gerald T	000	Walsh, Jerry V	000	Wilbanks, Claude M	000
Tarbutton, Richard M	000	Tschirhart, Carl D	000	Walter, Geraldine J	72	Wilcox, Barbara B	72
Tarpinian, Genevieve J	71	Tsikouris, Victoria A	82	Walter, Rita C	61	Wilcox, Mary E	65,108,140
Tarr, Barbara E	000	Tully, Ellen W	000	Walters, Audrey E	72	Wilcox, William D	000
Tarran, Doris E	71,91	Tunison, Richard K	000	Walters, Marcus A	000	Wildman, Mary H	000
Tascoff, James E	000	Turner, Garvella	80	Wanty, Joan E	61	Wiles, Ernest C	62,144
Tauber, Robert G	000	U		Warner, Dale M	000	Wilgus, Carl R	80,146
Taubitz, Anne E	71	Uhl, Richard E	000	Warren, James A	61,24,93	Wilks, Ellen H	000
Taylor, Barbara J	80,123,144	Uhle, Marilyn R	80	Warrington, Janet L	121,80	Williams, Alice D	000
Taylor, Bill D	000	Upchurch, B Christopher	60	Warth, Julie R	72,124	Williams, Charles E	000
Taylor, John W	000	Urcik, Arlene M	000	Washington, Charles L	000	Williams, Dale L	000
Taylor, Mary A	82	V		Watkins, Everette I	72	Williams, Dale L	000
Taylor, Samuel M	000	Valaika, Dorothy J	80,124,162,115	Watson, Andrew C	62	Williams, Doris	62,116,142,148
Taylor, Shirley A	79	Valentine, Gerald L	000	Watson, D Joan	72,151	Williams, Paul W	000
Taylor, William J	000	Vallance, James W M	000	Watson, Grace M	62,152	Williams, Raymond A	000
Teifer, Margaret J	000	Van Alstine, Marlene	60	Watson, Robert B	000	Williams, Russell L	000
Temerian, Charles P	59,132	Van Hoy, Lois E	000	Waugh, Audrey C	62	Williams, Sylvia J	80
Temple, Paul E	000	Vanek, Richard S	80,132	Wearing, Sylvia J	80	Weatherhead, William H	000
Tepperman, Joan H	85	Van Lente, Donna L	72,118,24,113	Webber, Cyrus J, Jr.	62,91,135	Webber, Glenn P	62,113
Teska, Robert M	83	Vanni, Robert E	72,121,137,148	Weber, Gary K	000	Weckstein, Stephen E	72,138
Teske, Shirley A	71	Van Orden, Phyllis J	000	Weidendorf, Charles D	000	Weinert, Elinor C	80,124
Thackham, Lois A	84	Van Patten, Muriel M	000	Weinkauf, Mary L	80	Weinmann, Judith T	000
Theakston, John L	59,134	VanderMeer, Jane A	85	Welkenbach, Donald C	000	Weisel, Donna A	80,123,153,162
Thibaudeau, Kent R	59,114,131,26	Vantrease, Harriet L	60,145	Welkenbach, Richard F	62,108,114,129	Weiss, Art E	000
Thielen, Robert E	000	Van Wagoner, Janet L	000	Weiss, Robert J	85	Weldon, Eva C	80,138
Thomas, James M	000	Van Winkle, David L	000	Welsh, Clarence E	000	Welsch, Clarence E	000
Thomas, Louise G	000	Varner, Mary L	000	Wells, Maralyn J	62,109,95,108	Wendling, Nancy J	63
Thomas, Lowell J	000	Vasher, Wayne F	72,133,96	Wells, Marylene	000	Winchester, Richard A	000
Thomas, Mary J	000	Vathke, Linda L	61	Welsh, Clarence E	000	Windom, Virgil E	000
Thompson, Corine	71	Vautaw, Raymond D	000				
Thompson, Jacquelyne V	000	Veal, Carol C	000				
Thompson, Joan	27,71	Verde, Jose A	000				
Thompson, John R	000	Vibert, Duncan H	000				
Thompson, John T	000						
Thompson, Kenneth D	71,135,146						
Thompson, Leon L	85,71						
Thompson, Margaret E	000						
Thompson, Thomas W	000						

Wingate, Joyce M	63,145, 159	Woodworth, Bill H	000	Wyatt, Sally L	000	Young, Ward E	000
Winkel, Thomas R	000	Woomer, Sarah L	72	Wyer, Richard A	86		
Winston, Grace E	63,142	Worden, Kathryn J	000	Wygall, James M	000	Z	
Winters, Sylvia J	000	Worthington, Janet L	85	Wylie, Winifred J	000	Zander, Burton D	86
Wischer, Ronald C	000	Wright, Bettye	000			Zander, Dorothy M	72,95
Wiseman, Irving M	63,110	Wright, Gary H	85	Y		Zeeb, Ronald E	000
Woldt, G Carl	63,133	Wright, Horace V	000	Yaffar, Julian	000	Zibell, Shirley C	000
Woldt, Wallace L	63,133	Wright, Jane C	80	Yarger, Idamae A	64,153	Zickel, James P	84
Wolf, James R	000	Wright, John D	63,24, 135	Yates, Gordon D	000	Zill, Richard D	000
Wolf, Phyllis C	000			Yelle, Raymond R	000	Zima, Robert J	000
Wood, Carol J	80	Wright, Mary E	000	Yelsa, Charles J	000	Zimmerman, Robert D	000
Wood, David	000	Wright, Phyllis	28,64, 123,152,108,115	Yocum, Marion D	000	Zink, Marian E	64,121
Wood, Noel A	000	Wright, Roland	000	York, George R	000	Zizzi, Joseph N	80
Woodhouse, Ernest A	000	Wright, Sally A	64,145	Yost, Fred V A	80,143	Zoch, Barbara J	80
Woods, James E	000	Wuestnick, Earl Jr	72	Young, Hortense	64,117, 138,142	Zoeplitz, Evelyn C	80,109
Woodward, Donald R	000	Wunsche, Delores V	80,151	Young, Jack C	000	Zook, Patricia R	000
						Zornosa, Pedro J	80

