

1958 aurora

dedication



The 1958 Aurora is dedicated to the memory of Mr. Carl M. Erikson of the Department of Mathematics.

During his many years at Eastern as a popular teacher of mathematics and as an advisor to student organizations, the intellectual and moral development of his students was his primary concern.

As a student he was an editor of the college paper and during his entire teaching career he maintained his close interest in student publications.

He will be remembered with fondness and respect by all who knew him.

a
u
r
o
r
a



66th
edition

eastern michigan
college

ypsilanti, michigan

anno domini
1958

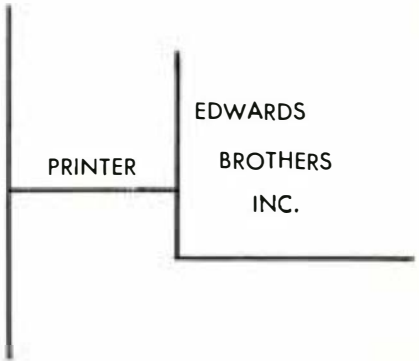
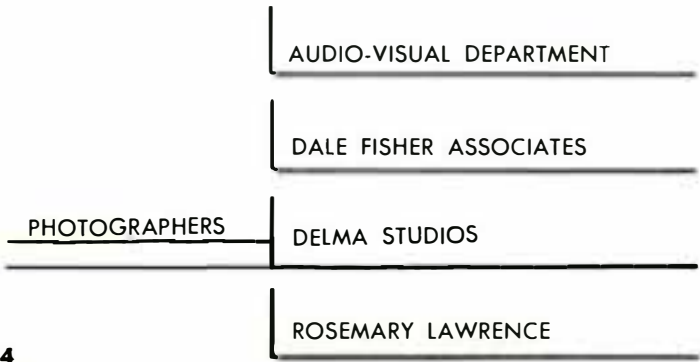
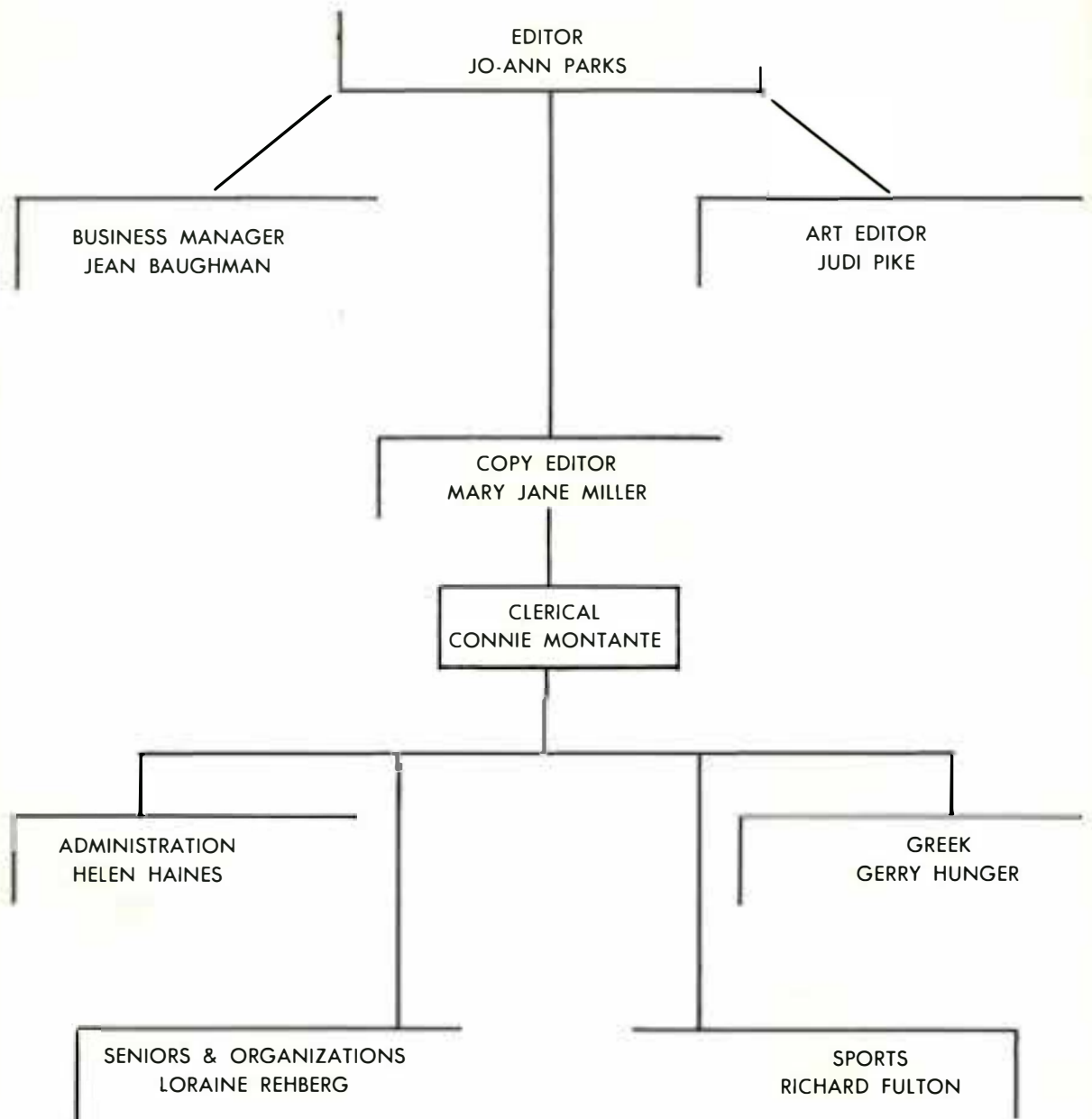

the year 1957-1958 at eastern michigan college



contents

Departments	6
Administration	14
Seniors	20
Organizations	50
Religion	71
Greek	79
Honoraries	104
Art	110
Feature	116
Sport	140
Military	165



Individual talent is encouraged. The Art Department is headed by August Freundlich. Mr. Willoughby is head of the Industrial Arts Department.

ART



MUSIC



HAYDN M. MORGAN
Head, Department of Music





home economics

Students majoring in Home Economics receive an excellent program which prepares them for managing a home successfully or as a Home Economics teacher. Classes in family health, meal planning and preparation, home management and clothing construction are offered. The study of textiles, costume designing, and the economic problems of the consumer are also provided.

A realistic approach is given to the majors in their senior year when they can live in the Ellen Richards House next to the Health Center.

Special recipes are also tackled in the kitchen
Here a class is making French bread.



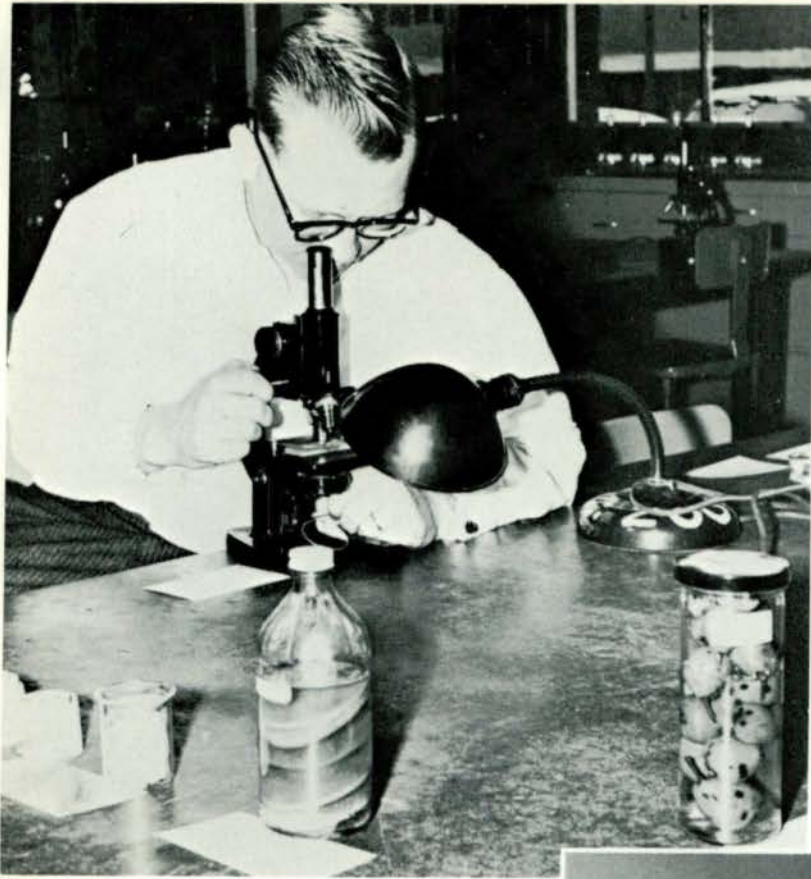

Everything goes under the microscope in the biology laboratory.

BIOLOGY

physics

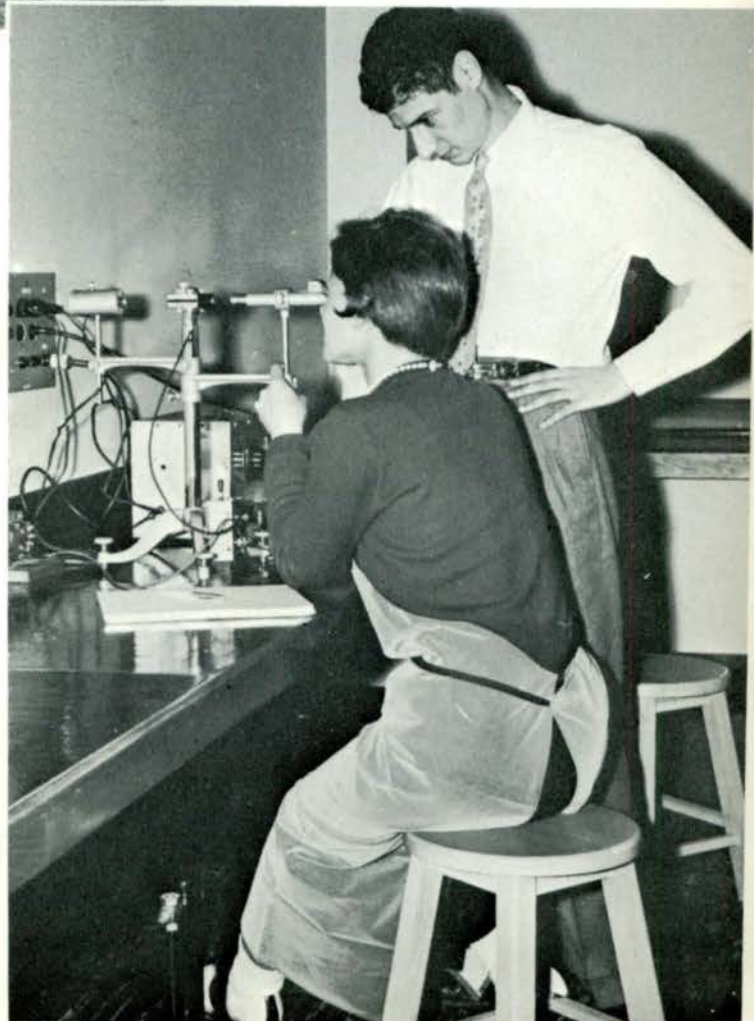

Physics laboratory for future scientist.

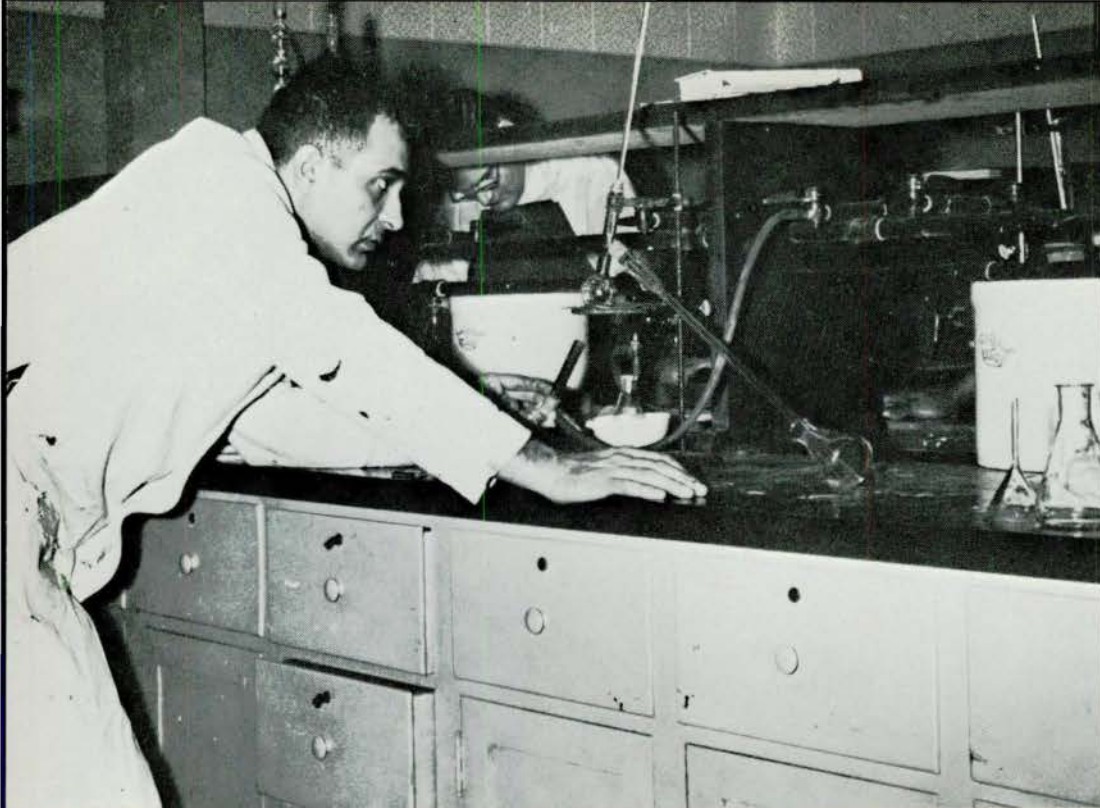

Basic laws of physics and chemistry are needed to understand the nature of the physical world.

chemistry

Eastern campus is probably the most surveyed plot of land in the whole state.

department



Eastern has well-equipped science laboratories.



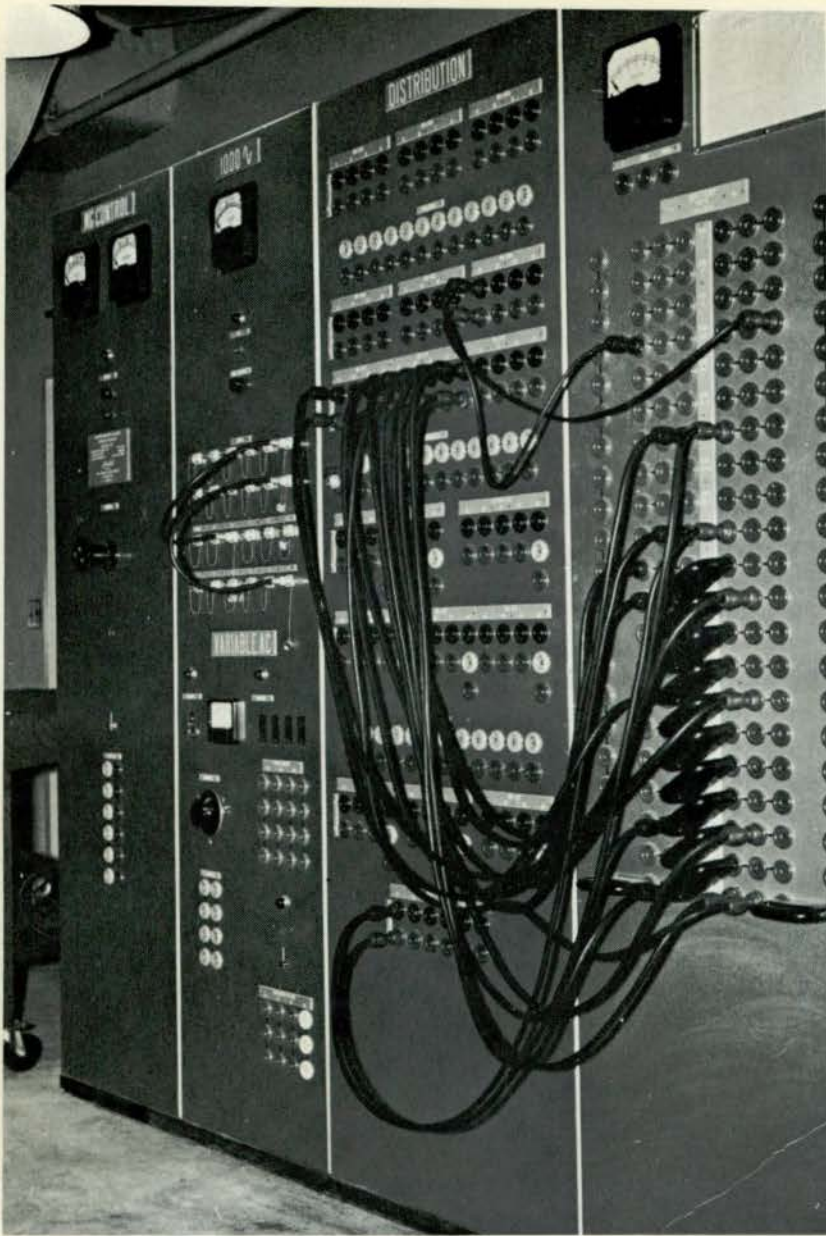

physics

Complicated Control Board of Strong



Physics demonstration

GEOGRAPHY



Weather Station

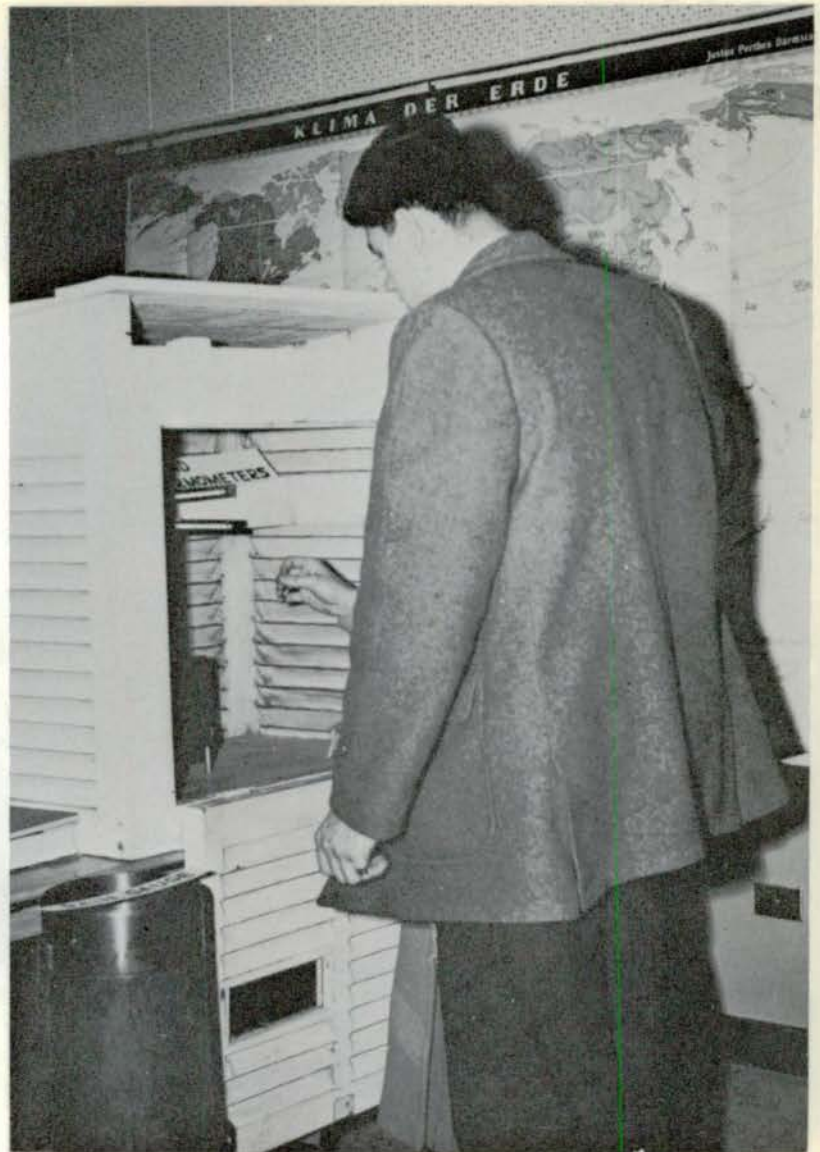

physical education

Fencing Class—Physical Education Department





education

The student teaching program of the Education Department gives the prospective teacher a chance to gain practical experience.

occupational therapy



The occupational therapy program prepares the graduates for future work in hospital or school.



Special education works with the physically and mentally handicapped children.

special education



Foreign
Language
Laboratory

Library Materials class are building a vertical file for the Horace H. Rackham School library.



Language

Library
Science

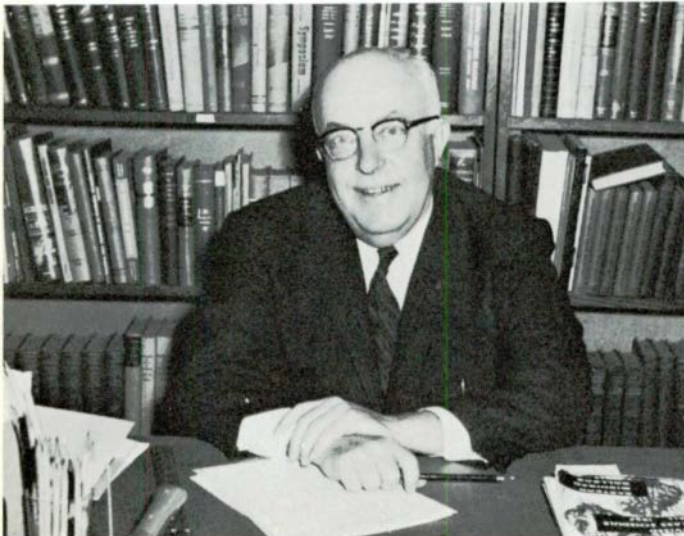

JOHN W. SATTLER
English and Speech

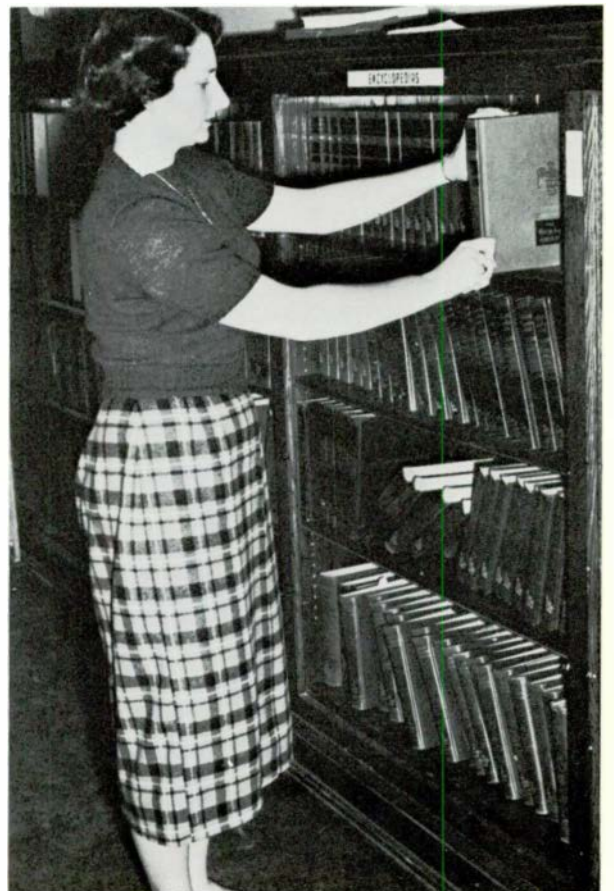

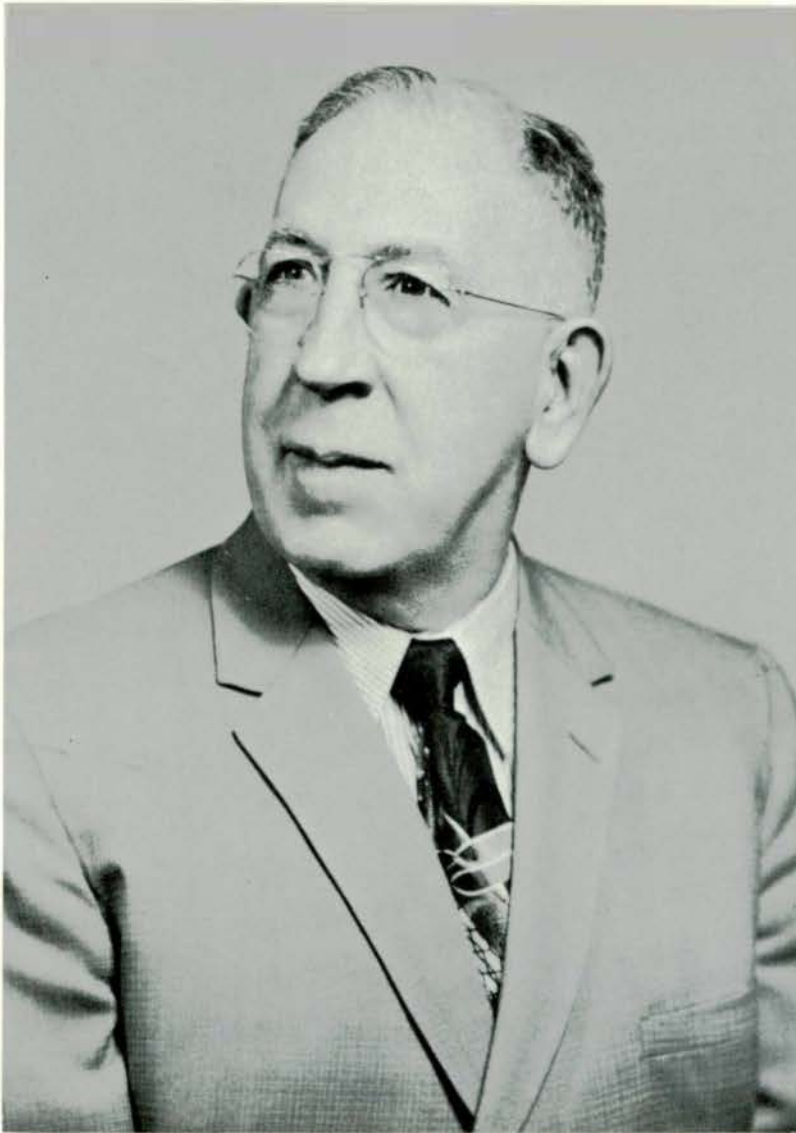

EUGENE B. ELLIOTT

President Elliott relaxing in his home.

president





JAMES E. GREEN
Director of College Planning and
Development
Assistant to the President



BENJAMIN KLAGER
General Controller

administration



BRUCE K. NELSON
Vice-President for Instruction



WILLIAM C. LAWRENCE
Vice President of Student Affairs



SUSAN B. HILL
Dean of Women



HELEN B. RUDIN
Associate Dean of Women



ADELYN HOLLIS
Assistant Dean of Women



JAMES M. BROWN
Dean of Men



WILLIAM J. CRANE
Associate Dean of Men



R. STANLEY GEX
Dean of Teacher Education

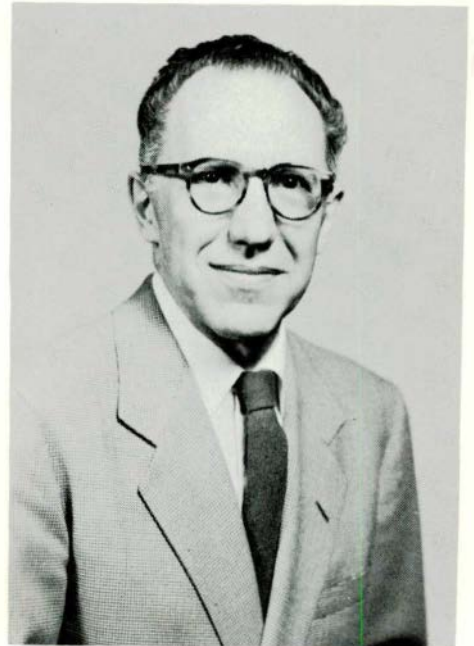

JAMES H. GLASGOW
Dean of Graduate Studies

administration



RALPH F. GILDEN
Dean of Student Activities

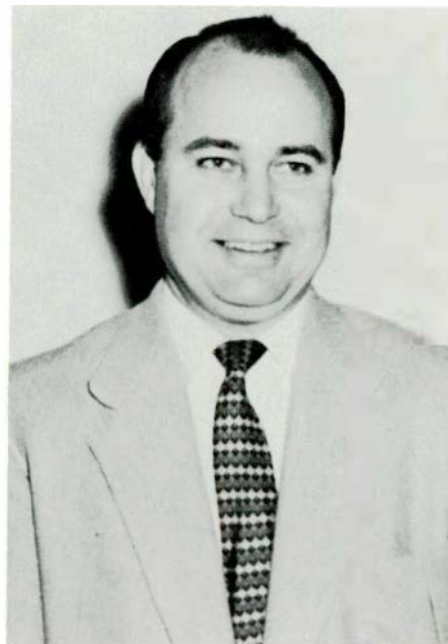

FRED R. McDANIEL
Director of Admissions



JAMES S. WEEKS
Coordinator of Guidance



CARL R. ANDERSON
Director of Field Services

RICHARD J. NISBET
Director of Placement



EVERETT L. MARSHALL
Registrar



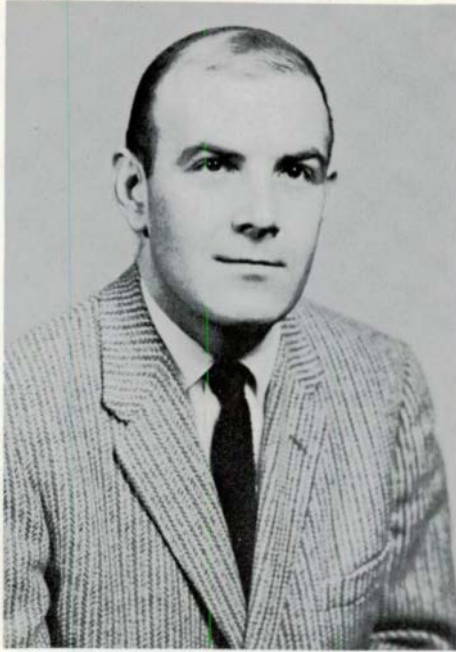

WILLIAM J. BUCKINGHAM
Manager of Food Services



LEWIS E. PROFIT
Director of Self-Liquidating Projects

ADMINISTRATION



E. JAMES KITSON
Manager of McKenny Hall



FLOYD R. LAMIMAN
Manager of Residence Services

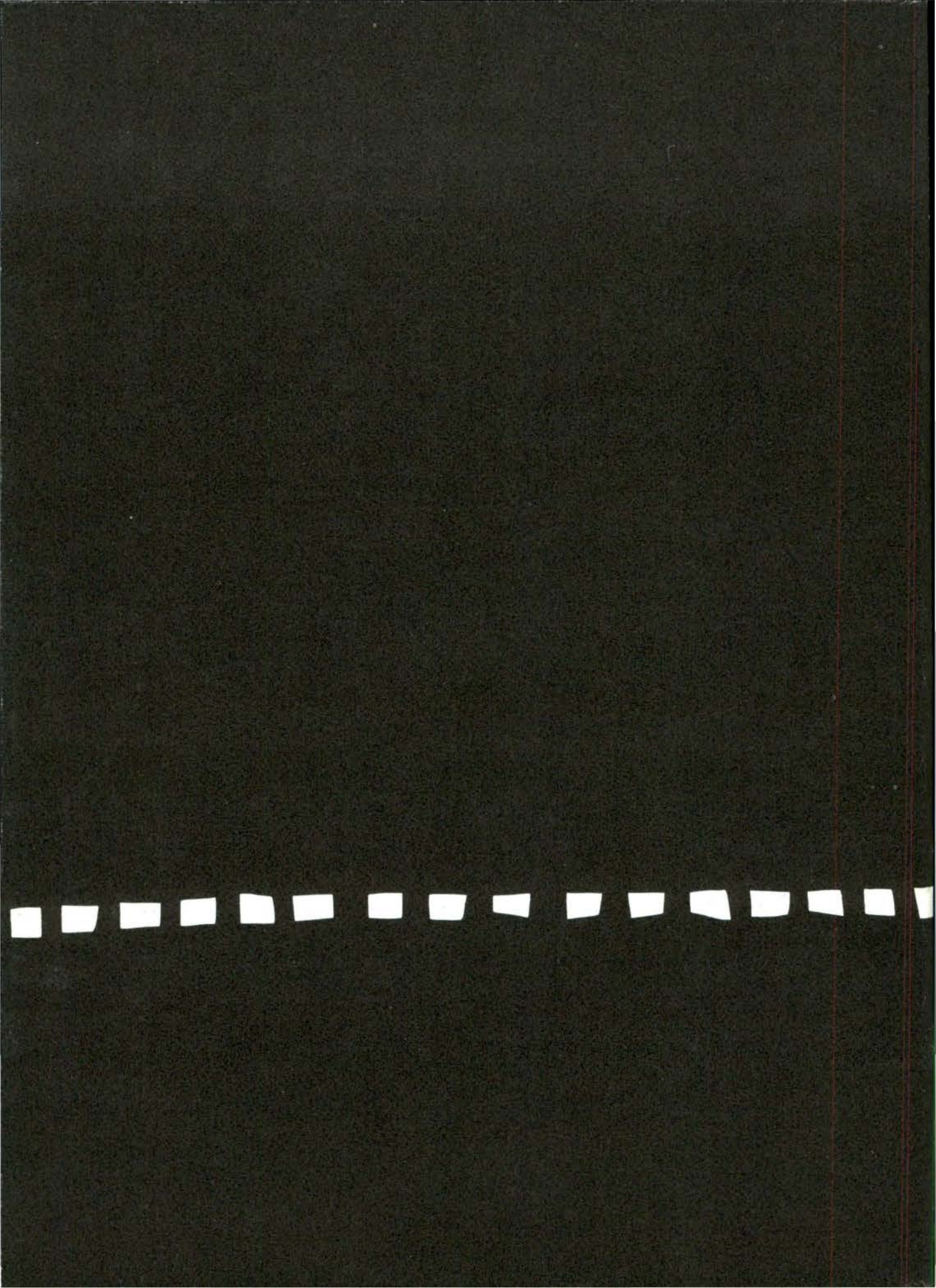

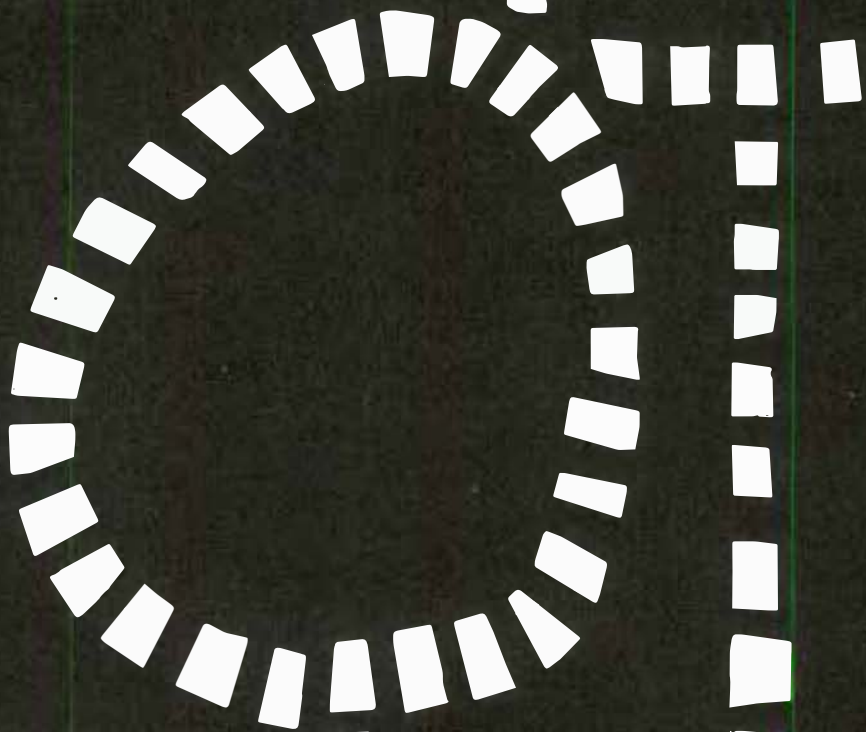

seniors

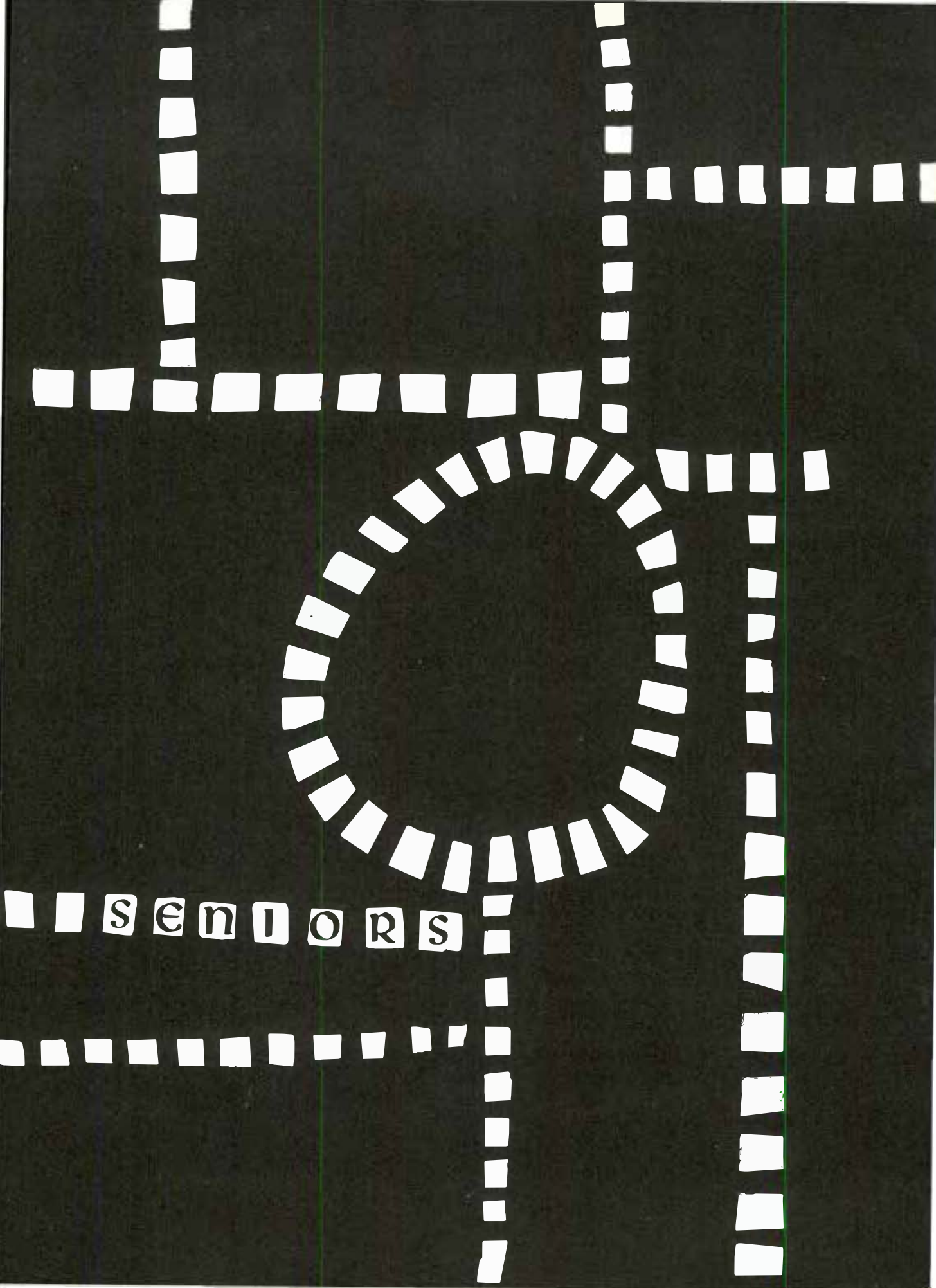



Dessalee Albright

George Alexander

William Ayers

E. Holt Babbitt

Edward I. Barrick

Barbara B. Bates

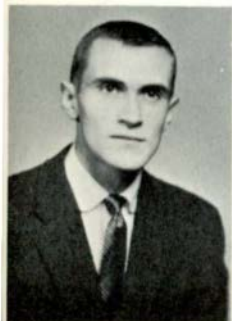

1958 January

SENIORS

Robert T. Becker



Gene E. Berbaum

David L. Brunn

William H. Burder

Joseph F. Burns

Karen E. Campbell

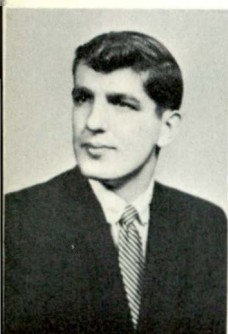

James W. Carras

Charles R. Christie

Shirley A. Clancy

Joanne E. Clark

Janet R. Cleary

Leon Robert Cole

Gerald Coscarelly

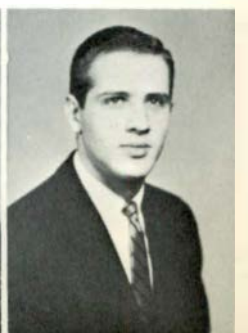

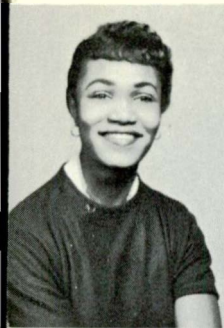

Jennie M. Crittendon



Arlyce Norene Darlington



John DeCarlo



Daniel D. Dettling



Beatrice E. Dittmar



Charles W. Dittmar



Roger A. Doty Jr.

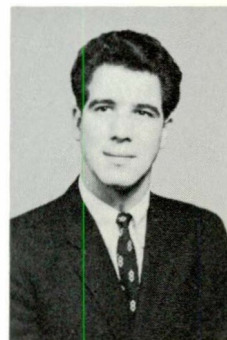

Gilbert H. Gokey



Marilyn J. Dreher



Fred Golberg

SENIORS



Jeanne M. Eschenburg



E. Dale French



Eugene H. Freund



Linwood A. Fritz



Linda K. Gainsley



Guy R. Grooms



Frederick Forsythe

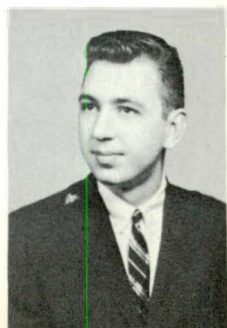

Walter R. Gross



Robert Guitierrez



John Haboian



E. Lorene Hall



Janice M. Haman



Carol Ann Harrison



Cecil R. Henry



Richard H. Hertler



Donna F. Hidenfelter



Hao Hang Ho



James R. Holden



Donald W. Hood



Frederick Hope Jr.



David V. Hortemiller



Tom H. Hovermale

Ray N. Hunter

Charles H. Irwin

Loretta L. Johnson

Ronald E. Johnson

Theresa M. Keith

William S. Kerns





Kenneth J. Knick



Vicki Koleff



Nancy C. Komenaga



Ben M. Koss



Joseph J. Kossik



Irene Patricia Kukla



John M. Lamb



Gordon N. Lambie



Sandra Lillis



A. Barry McGuire



Mark Langsdon



Donald R. Lowler



Daniel C. Larsen



Maynard A. Lucier



George W. Lavine



Richard J. MacNaughton



Thomas McCormick



John H. McIntyre



Jane M. Mader



Geraldine H. Maher



Tahir M. Mansour



Lawrence Marco



Harold Richard Marderosian



Delores S. Mayberry

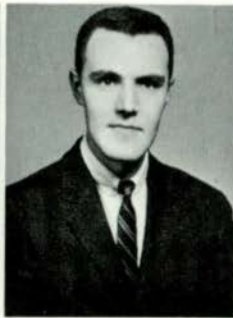

George Blaine Menefee



Thomas E. Metzdorf



Robert E. Mirer



Mattie L. Moore



Gertrude E. Nettles

Stewart Niblack



Jean Nichols



Clyde E. Niedfeldt



Robert Emmett O'Connor



Elizabeth Ann Odell



Donald C. O'Hara





Margaret E. O'Rae



Gretchin M. Ostby



Andrew Pacioni



Donald D. Park



Chester J. Parks Jr.



David W. Parks



Ann Ross Parmenter

SENIORS



James D. Prokos



Diana M. Pierson



Gerald R. Ramsey



Charles E. Roundtree



Eugene E. Sala



Kenneth G. Santer



Richard P. Scharburg



Norma K. Porter

Ruby M. Potter



Raymond J. Scheel



Marylou Schmidt

Frances S. Shimada





David Shuirman



Barbara S. Soth

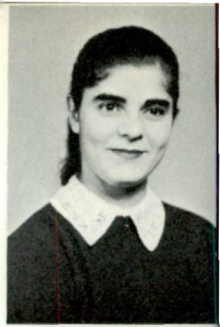

Lorraine D. Tomassini



Edward E. Sisson

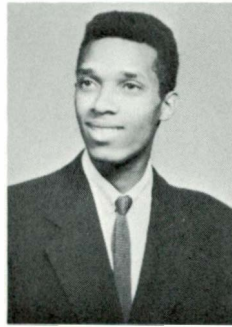

Werner Alwin Strong



Nila L. Tompkins



Maureen M. Slosson



John Taylor



Gerald T. Tschirhart



Jeanne L. Smith



Gerald L. Tecmire



Thomas E. Turnbull

Gordon F. Snyder



Linda L. Todd

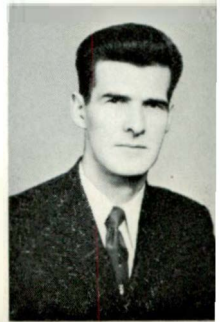

Duncan H. Vibert





Sita Wagh



Philip G. Ward



R. Michael Ward



Mary Ann West



Dorothy Joan Wiese



Ken P. Wilson



Henry P. Wong



William H. Burder



Milan Danovich



1958

June

SENIORS



Donald E. Adler



David A. Albright

Gerald E. Albright

Don D. Alchin

James R. Allen

William C. Ameel



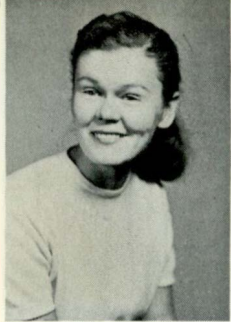

Jane F. Anderson

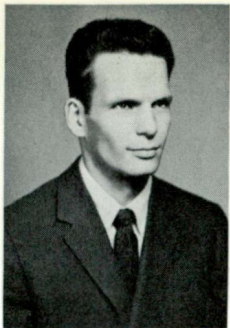

William H. Anderson



Allison M. Anteau



Robert H. Armstrong



Darwin J. Askar



Sandra J. Atwood



Marilyn K. Bade



Sharon L. Baker

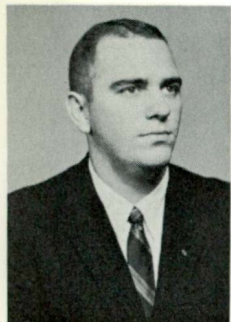

Ronald C. Bales



Sally Ann Barry

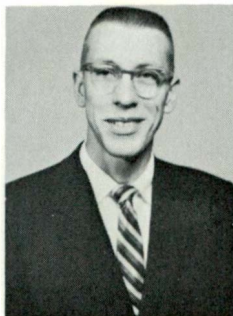

Curtis D. Bartz



Lillian J. Baxter



Donald E. Bebeau



Judy F. Becker

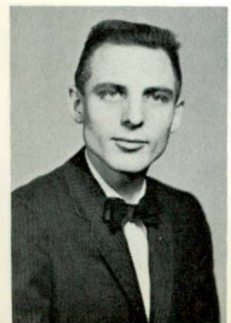

Richard R. Bendle



Kenneth P. Bennett



Robert D. Berger



Marilyn Jane Berry



Barbara J. Binns

Errolyn B. Bird

William M. Birkle, Jr.

Alva J. Birnbaum

Lois Jerry Blanchard

Leonard J. Bloch



Patricia M. Boelter



Betty L. Bond



Joseph R. Bone



Marcia J. Bottomley

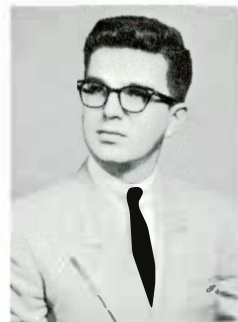

James J. Boulet



Frieda A. Braun

Richard W. Brewer

John W. Brewster

Neil D. Brown

Sharon J. Brown

Beverly A. Bunting

Rosemary J. Bunyea

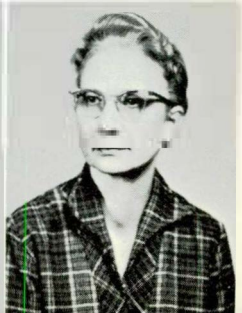



Donald A. Burrell



Sue A. Burris



Bonnie Butler



Ray A. Byrum



Carol A. Campbell



B. Pauline Cantrell



Peter D. Carroll

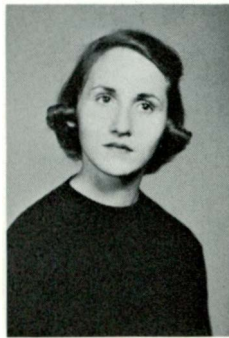

Lenore R. Coleman

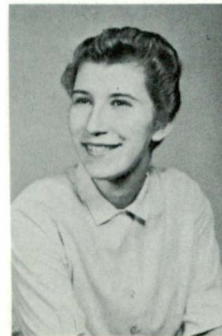

Charlene M. Cook



Owen B. Cathey



Carol M. Condle



Martha M. Cook



Florence F. Cheng
Mary Ann Choma

SENIORS

Theodore J. Cichecki

Marilyn L. Clark

Virginia L. Clement

Suzanne F. Cline

Lloyd E. Cochran





Donna Cooper



Edward C. Dean



Lillian B. Copeland

James M. Cox

Harold E. Crane, Jr.

Pauline Cyr

Peter Dames



Charles J. Dick



Vern E. Cook



Pietro M. DiGiorgio



Marcia L. Damoose



John C. Dascenzo



Gerald B. Davis



Margaret A. Davis



Harlow B. Corwin

Teddy L. Cousins



Carol I. Dihle

John F. DiNatale

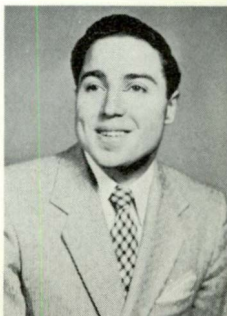

SENIORS



Audrey L. Dornan



Mary A. Drake



M. Jo-Ann Dulmage



Jeanett A. Dwyer



Elizabeth G. Dykstra



Amy Eardley



Elaine T. Eby



James D. Egler



Scott Ellwood



William G. Emigh



George F. Evans



Betty E. Fellows

Keith E. Fenton

Gerald J. Filipiak

Jack L. Firestone

Linda L. Fischer

Wilma L. Fisher

Vivian E. Flounory





David S. Flower



Julia M. Ford



Marilyn J. Fountain



Gaynor R. Fox



Donna K. Frerich



Myrna L. Frizzle

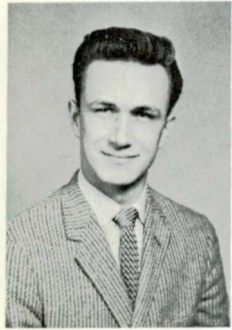

Carl M. Frye

SENIORS



Olga S. Fuller



Greta A. Fulton



Richard W. Fulton

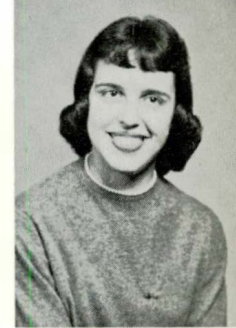

Barbara J. Geerling



Joan Geisendorfer

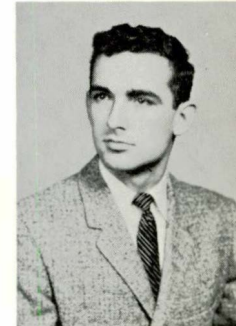

Edward L. George

Marje A. Gilger



Mary Ann Gleason



Stanley C. Golonka



Ruth A. Goodwin



Helen J. Grab



Robert D. Gramprrie





Joseph E. Green



William L. Green, Jr.



Joyce D. Greenwood



Grace E. Grissel



Grace G. Grostic



John W. Grotewohl

SENIORS



Clifford H. Hall



Constance T. Hallgren



Julie Hammond



Don A. Hancock



Alice M. Hansen



Donovan O. Hanson



Harold L. Harding



Walter B. Hardman



Earl E. Harrington



Joyce E. Harrington



Julie E. Harris



Maurice J. Hart



Mary S. Hathaway



Judith A. Hatchett

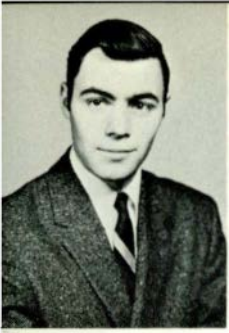

John F. Hayes

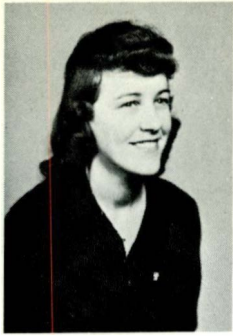

Doris L. Hertler

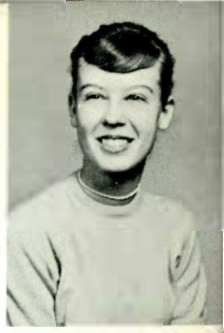

Nancy L. Hohmeyer

SENIORS

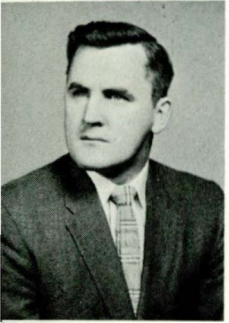

Kenneth J. Hayes

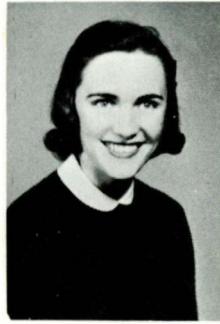

Nyla Jane Hicks



LouAnn Holdridge



John H. Heard



Hollyann Higgins



Leon Holman

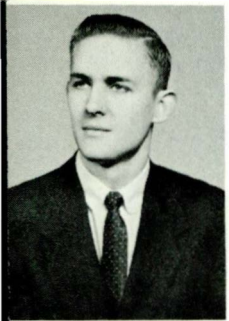

Russ Heimforth



Myrna M. Hitchman

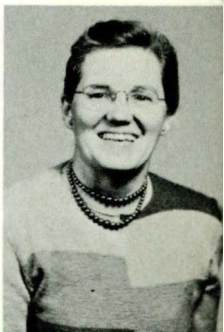

Ruth L. Hoover



David R. Hendry



George E. Hoffman



Marilyn A. Horste



Carol Horton



Gail E. Hough



Florence M. Huizenga



Gary S. Humphrey



Geraldine A. Hunger



Irene A. Hybl



Ardis E. Innes



Betsy C. Johnson



Jane E. Jordan



Paul R. Jablonski



Lawrence A. Johnson



Quincy J. Joyce

SENIORS



Paul T. Jackson

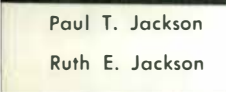

Ruth E. Jackson

Janice K. Jacobs

Ann Marie Janke

Conrad L. Janus

Priscilla R. Jesiek

Barbara K. Johnson





Laurna L. Kalitta



Robert Kazaroff



Kerry W. Keating



Ralph M. Keller, Jr.



Kenneth W. Kelley



Sylvia J. Kennedy



Mary Lou Kennon



Edgar E. Kleinsmith



Wilbert C. Kleinsmith



Clyde L. Kloack



Robert M. Kerr



Joanne Kobe



Robert J. Kollar



Robert J. Kessel



Norman S. Konczal



Fayez Khirfan



Karen G. Kimberly



Elwood C. Kirkpatrick



William A. Kirstein



Nancy H. Kitson



James J. Kotyk

SENIORS



Ann M. Krankel



Roy H. Liddle



Ray L. Lingle



Barbara J. Krebs



Betsy P. Lowey



Dorothy C. Long



John Kroneck



Carol A. Krump



Mary P. Lynum



Barbara L. McClure



Judith K. McKittrick

Leonard J. Kruska

Herbert C. Ladd

Jane E. Lapworth

Alma B. Lashbrook

Alice J. Lawton

Era E. Lenderman





Susan Y. McKnight,



Nancy S. Michel



Margaret H. Millar



Cloyce E. Miller



William D. McLarty



Beverly A. Mills



Joyce E. Malin



Patricia A. Malone



Louis J. Marcetti



Marlene B. Marlow

H. Jean Masterton

Barbara J. Matt

Judith G. Mattlin

Kay A. Max

Richard D. Megahan

John J. Mevers





Gary D. Moore



Nancy F. Naylor



Florence M. Nell



Raymond Nichols



Diane R. Nisbet



Patricia J. Nunn



Nancy L. Moore



Ralph C. Morrow



Charlotte A. Ohsowski



Virginia E. Onago



Lucy N. Parker



M. Jo-Ann Parks



Zella E. Morrow

SENIORS

Ann M. Murphy

Duane K. Peck

Robert L. Perry

Elmer F. Peterman

Marilyn L. Peters

Patricia A. Peters





Sally A. Petros



Frank P. Piccinni



Frank P. Piccinni



Barbara A. Pierce



Richard I. Pierce



Judith A. Pike



James C. Pitts



Mary J. Poe



Peggy J. Pocklington



Harriet E. Pollex



James R. L. Powers



Elizabeth R. Preville



Theresa M. Ramsburg

Thelma D. Rando

Eugenia S. Ray

Loraine Rehberg

Arthur R. Reibel

James M. Reid

Arlene F. Rice





Mary M. Ries



Betsy Ross



Virginia M. Roth



Charles J. Ruckhaber



Patricia A. Ruppert



Corrine B. Ruschmeyer



Bettie L. Roberts



Donna M. Robinson



Dino Samaja



Edna M. Sample



Genevieve A. Sansan



Thomas E. Sauer



Ellen A. Robinson



Leroy J. Rockquemore



Larry K. Schanz



Linda R. Schellenberg



Barbara J. Schneider



Thomas E. Schomaker



Lois Schroeder

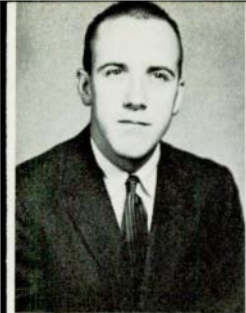

David G. Schultz



Margarete J. Schultz



Pat A. Schultz



Donna M. Scott



Gerald J. Shelata



Sharon L. Seyferth



Jean K. Shepardson



Kay L. Shupp



Carol J. Shuring



Burton L. Shurlow



Josiah O. Simaren



Margaret E. Simmons



Juanita G. Sinift



Henry J. Smart



swim show





James I. Smyth



Marion E. Sober



Robert A. Smith



Edward A. Sobkow



Shirley K. Soltman



Pat Sonntag



Ronald H. South



LaMoyne Smith



Lucia J. Spicuzza



Helen S. Southgate



Julianne M. Spangler

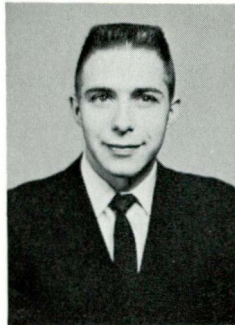

Arnold C. Splan
Joyce M. Steiner



Janet Stabenau
Robert A. Stenger

Cecil T. Stackpole

James D. Staley

Beverly A. Stevens

Constance A. Stile



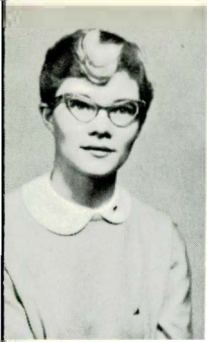

Allie L. Stinson



Sandra A. Stoner



Frances B. Story



Margaret F. Straley



Ruth M. Stringer



Royce L. Subject



Richard E. Sumner



Robin Surridge



Pat M. Swidan



Sarah E. Symington



Mary A. Szekeres



S. Lily Ann Takeguchi



Jane H. Taketa



Mary J. Tank



Marilou Taylor

Angelo H. Theros



Lowell J. Thomas



Virginia M. Thrun



Richard H. Tillen



Sharon L. Trabue



Nareen A. Tracey



Billy Turner



Ruth H. Turner



Armena V. Urey



Antonio B. Vasconcelos



Joanne Vercellino



Judy I. Wagner



Robert C. Wall



Bruce M. Wallace



Nancy J. Walls



Sandra S. Ward



Mary Lou Ware



Ralph C. Warren



Suzanne A. Watson

Gene D. Weber Carolyn M. Weeks



Jack E. Whelan



Edward A. White



Marlene K. White



Beverly J. Watts



Larry R. Wigner



James L. Wild



Camille V. Williams



Chuck R. Williams



Jeanette D. Williams



Sally H. Williams



Kenneth W. Wilman



Robert G. Willoughby



Judith A. Wilson



Henry G. Windecker



Joyce A. Winkel



Carolyn M. Wiseman



Joseph J. Wizauer



Betty C. Wolford

Barbara L. Wood

Charles F. Wood

Marilyn L. Wood

Esther L. Woodruff

Ronald E. Zeeb

Eleanor I. Zorn



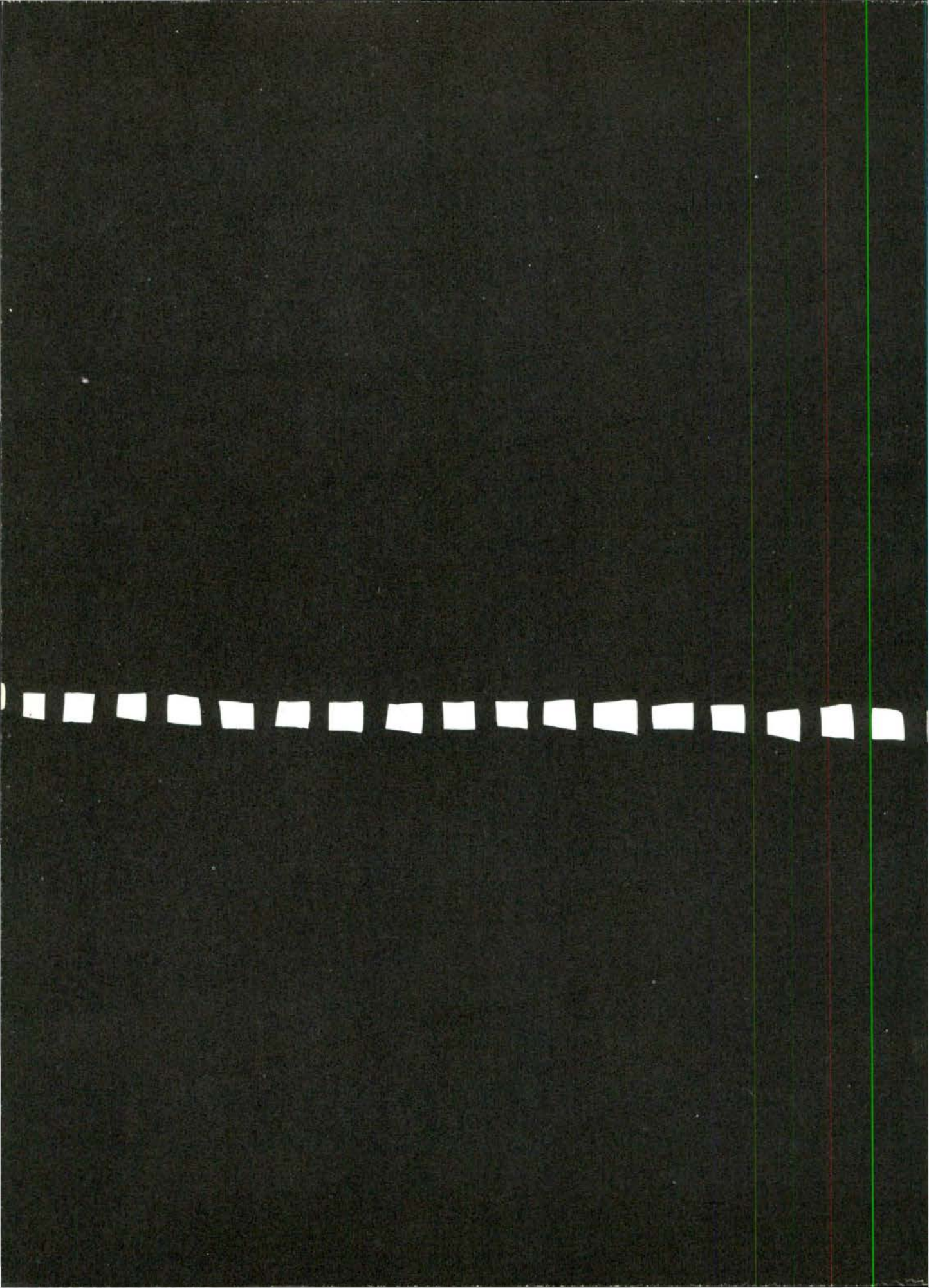

O
R
G
a
n
i
z
a
t
i
o
n
s

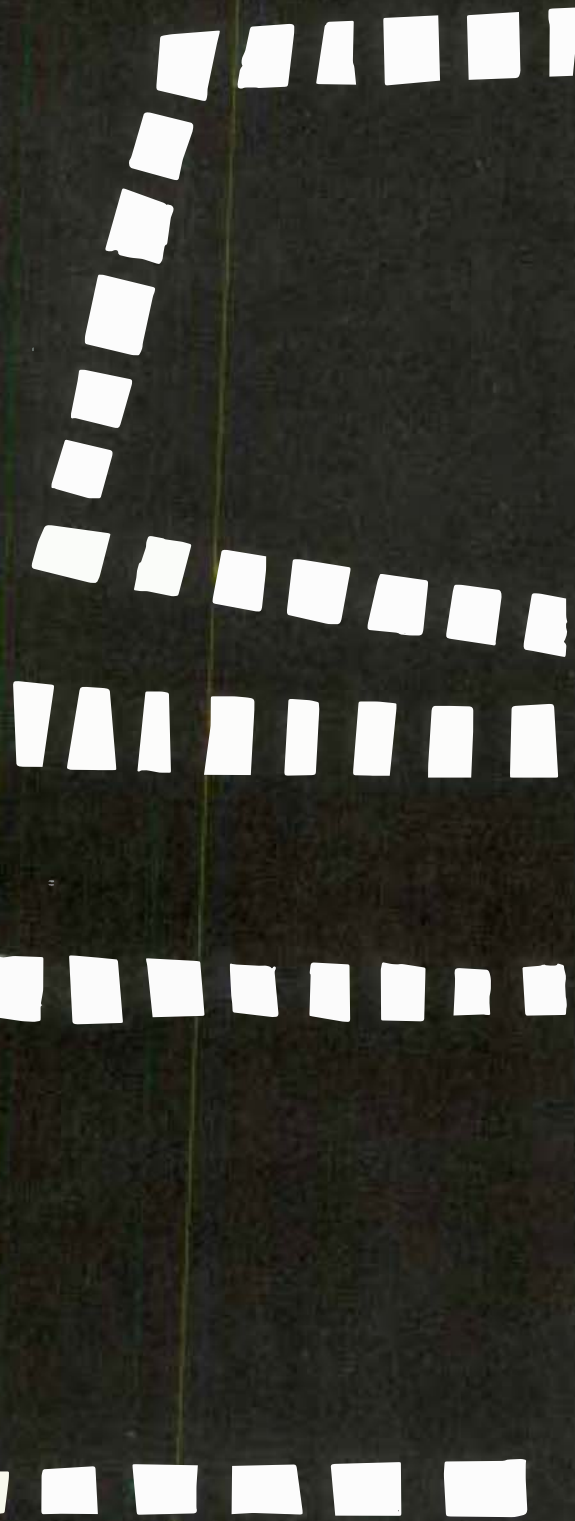
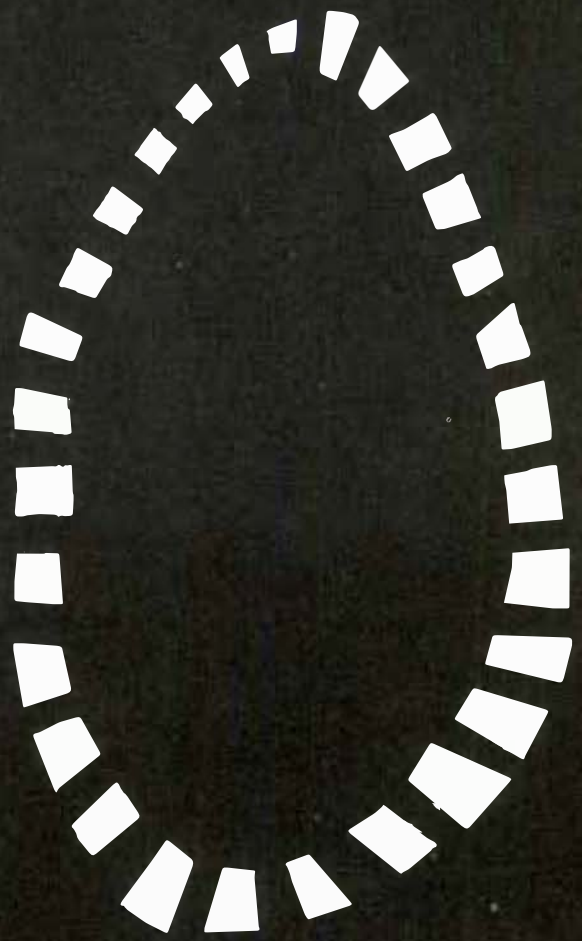



Front row: left to right, D. Currie, R. Santer, W. Heise, T. Butts, B. McLarty, K. Santer, J. Anderson, J. Bateson, M. White, J. Falwell, P. Beale.
 Second row: O. Benesh, P. Bennett, A. Schulte, S. Pearson, H. Grice, D. Chakich, M. Mercure, P. Gates, M. Hakala, F. Mackes, B. Lowey
 Third row: P. Ward, J. Rippetoe, D. Kromm, S. Choate, D. Ouellette, D. Meneghel, R. Bales, W. Rickard, R. Schauer, J. Walters.

student court

student council



Jack Whelan
 Subhi Mohamed
 Bob Schauer



Ralph Morrow
 Ron Meneghel
 Mary Lou Renspach, Sec.



The members of the Social Committee are chosen by the students in the annual spring election. Planning of dances and other social events comprise the duties of the committee.

social committee



Front row, left to right, J. Krause, R. Renshaw, B. Mills.
Second row, J. Rippetoe, P. Ward.

hospitality committee

The Hospitality Committee provides guide service and information about Eastern to visitors and prospective students.

Front row: left to right, M. Damoose, E. Fraser, A. Schulte, D. Clark, A. Robinson, S. Gander, J. Tewmey, L. McCaifrey, J. Fredrick, S. Gayeff, R. Gilden.
Second row: J. Phy, S. Seyferth, A. Tenhopen, M. Douth, D. Vorgitch, C. Steele, M. Beagle, B. Love, G. Johnson, S. Brown.
Third row: J. Brown, D. Grant, B. Dobkin, T. Ryan, K. Green, J. Norton, R. Briggs, B. Owczarek, J. Bergman, M. Brown.



women's league



Front row: left to right, R. Goodwin, M. Sewick, R. Boyce, M. Bongiorno, H. Southgate, S. Reeves, A. Waldo, C. Krump, E. Potschan, B. Mills, C. Sutyak.

Second row: L. Takeguchi, N. Baker, S. Brown, B. Bemis, K. Krause, D. Poet, S. Goldsmith, N. Seddon, G. Schaffer, P. Knope, A. Schulte, C. Campbell, B. Register, E. Anderson, R. Gadian, G. Frakes, H. Rudin.

Third row: S. Hill, J. Miller, N. Walls, J. Anderson, A. Hardy, N. Hague, S. Johnston, J. Antosik, L. Averitt, N. White, M. Ranspach.

The Women's League was formed in 1919 in order that all women students on campus would have an opportunity to participate in student government, membership in group activities, and to have a definite standard for maintaining high standards in college life.

The college year is filled with the senior dessert, senior breakfast, Harvest Hop, League Lark, Orientation, and forums.

Since its beginning, the League has been a member of the National Association of Women Students. Every woman on campus belongs to the Women's League. The Dean of Women, Susan B. Hill, and Associate Dean of Women, Helen Rudin are its advisors.



OFFICERS

Women's League is an extensive organization which includes all women on campus. Its officers are Carol Krump, Sally Reeves, Ann Waldo, and Helen Southgate.

ADVISORY BOARD



Front row: left to right, A. Robinson, A. Waldo, B. Czanko.
Second row: L. Fokens, A. Cantelmo, S. Baker, W. Michalik, J. Maddock, J. McKitrick.

men's union



First row: left to right, W. Baldwin, T. Jacobsen, J. Murdock, P. Jablonski, E. Kleinsmith, P. Ward.
Second row: R. Mason, J. Tewmey, D. Fillmore, J. Davidson, J. Schankin, C. Crickmore.
Third row: R. McCullough, M. Karhu, B. Opiteck, K. Bennett, D. Schultz.

Like the Women's League the Men's Union has an important place in the campus life at Eastern. It has been the source of many of the school's traditions and of much of its spirit.

Comprised of all men on campus the Union strives to improve the social life of its members. Active participation in school activities is encouraged. Each year the Men's Union sponsors the Mad Man Marathon, the annual push car race. The women are also represented but given a somewhat safer vehicle, the bicycle. Tau Kappa Epsilon fraternity won in the push car division while the Women's Physical Education club won the bicycle race.

The organization also sponsors the Yule Log Drag and participates in the Christmas party, Homecoming, and the freshmen games.

Each year the men elect an executive board whose job it is to plan the various activities for the year. James Brown, Dean of Men and William Crane, Associate Dean of Men, are the advisors.



Front row: left to right, C. Brady, J. Morrison, L. Fokens, L. Spicuzza, M. Taylor, B. Geerling, J. Dwyer.

Second row: B. Stephens, B. Mason, J. Whelan, U. Striebel, Miss Carson, D. Robinson, D. Bassett, B. Rodgers.

inter hall council

The Inter Hall Council has been in operation only a short time. Comprised of two members from each Hall it is trying to make more uniformity between the eight dormitories regarding rules and regulations. It has also planned many inter hall activities.

SENIOR class



Teddy Cousins, Bill Emigh, Ron Bales, Sharon Brown.



JUNIOR class

Left to right: R. Santer, C. Cheng, L. Attard, M. Gadzinski.



freshman class

The most visited place on campus

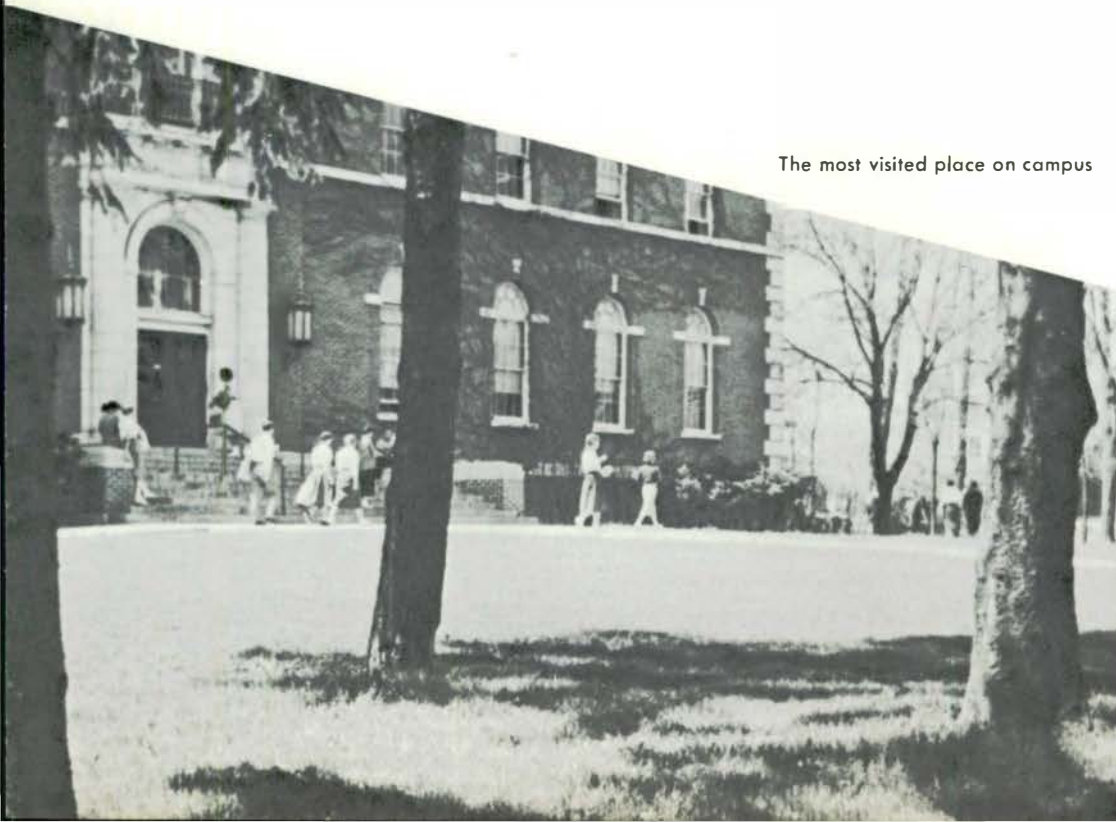



ART GUILD

Front row: left to right, S. Symington, J. Mason, K. Lounsberry, L. Begola, J. Pike, L. Fritz, T. Gotts, M. Brown.
 Second row: L. Whitton, M. Hakala, L. Spicuzza, R. Warren, J. Johnston, J. Komaromi, C. Holtfoth, R. Armstrong (advisor).

Front row: left to right, J. Dennis, J. Sinift, M. Kelly, D. Collins.
 Second row: M. Miller, D. Rathbun, J. Horner, F. Stelzer, D. Bebeau, J. Henderson.



english CLUBS



CENTRO
de
español

Front row: left to right, M. Kinsey, A. Montsilla, N. Walls, O. Pauza.
Second row: M. Signoret, J. Galindo, T. Trevino, C. C. Canizales.

DER
deutsche
VEREIN



Front row: left to right, K. Keller, C. Welle, Mr. H. Gauerke, S. Hessler, E. Steinhauer, H. Booth.
Second row: M. Gleason, A. Eardley, M. Smirnov, D. Buntrock, C. Henry, B. Seitz, P. Yen.



Front row: left to right, M. Carr, (Advisor), P. Brundage, G. Winkley, S. MacPherson, M. Cook,
 K. Beechner.
 Second row: E. Lankin, C. Anderson, P. Clark, K. Bennett, C. Welle, M. Dalati, B. Burwitz.
 Third row: B. Opiteck, K. Anderson, G. Alexander, T. Smith, H. Gubow, L. Thomas, J. Stephen.

Chemistry

Sociology Club



Front row, left to right, M. Gadzinski, N. Holland, B. Barkeley, P. Gates, L. Attard.
 Second row: H. Babbitt, L. Fischer, D. Grininho, A. Schaffer, (advisor).



emc

SKIN DIVERS CLUB





home economics club

Front row: left to right, S. O'Connell, M. Fall, A. Henry, J. Dunn, P. Cogger, C. LeFever.
 Second row: E. O'Connor, S. Fenger, D. Rublin, C. Ries, J. Lobbstael, Miss Beckwith.
 Third row: M. Drouyor, P. Thayer, J. Brandes, J. Eschenburg, M. McLouth, P. Sederlund, C. Boyers.

international club



Front row: left to right, A. Akrouk, I. Hassoun, G. Karadsheh, N. Walls, J. Nagle, M. Asfour, A. Ramadan.
 Second row: I. Alul, P. McGuire, C. Shammass, B. Sanuel, A. Urey, V. Sicotte, M. Hutchinson, L. Alemayyehw, C. Johnson.
 Third row: M. Peterson, R. Bandak, M. Kennon, M. Kasim, A. Akrouk, F. Muffi, R. Franklin, V. Berberian, L. Smokler, A. Edurr, S. Aisaid.

LIBRARY CLUB



Front row: left to right, M. Beagle, J. Schultz, J. Ford, J. Gall, A. Grinoli.
 Second row: J. Patton, J. Maines, C. Stiles, M. Kellams, G. Grygatis.
 Third row: N. Harper, D. Mrohs, N. Oldani, M. Robinson, N. Sweeney.



natural SCIENCE

Front row: left to right, B. Schauer, T. Pleuss, B. Wall, M. Velky, D. Robinson, J. Pustelnik.
 Second row: C. Johnson, M. Koebbe, M. Curtis, S. Petros, M. Hukill, M. Hutchinson, B. Johnson.
 Third row: R. Lear, P. Eckman, R. Belcher, R. Giles, C. Loesell, W. Helveston, D. Brown.



Open to all people interested in Special Education. Bernard Treado is the club advisor.

special education

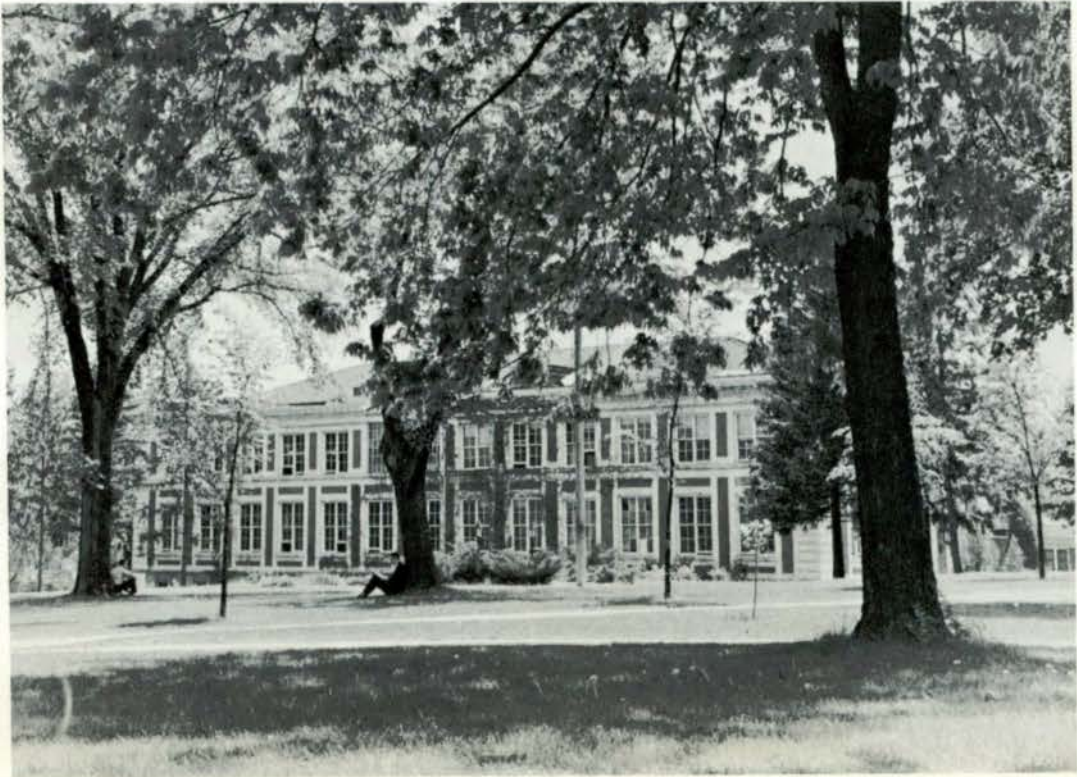

physical education club



Front row: left to right, H. McManaway, J. Harmon, S. Sipel, J. Vuillemin, D. McLennan, K. Bodenhorn, C. Westerdale, J. Black, M. Dennis, M. Fox, K. Todd, P. Messenger, J. Goemaere. Second row: L. Hecklinger, J. Bergman, L. Farbman, J. Fuller, B. Ballard, Miss Montgomery, K. Wilkins, B. Frey, D. Judd, J. Dillon, M. Bottomley, P. Clipper, M. Bradbury. Third row: T. McCrumb, J. Wiles, M. DeSana, S. McKenzie, B. Kolla, J. Gothelf, P. Dino, P. Berkel, J. King, M. Peters, M. Patterson, A. Tibble, K. Papalas, D. Schwede, M. Clark.

Front row: left to right, F. Bielman, Ajax, R. Allore.
Second row: F. Deaner, A. Cooney, L. Senick, J. Travis, G. Lambie, N. Walls, R. Armstrong, K. Whitenton, L. Lambie, E. Wirgau.
Third row: D. Duffy, R. Rector, R. Burke, J. Izak, C. Yochum, B. Altz, R. Weigel, J. Maxwell, F. Peters.

ski club

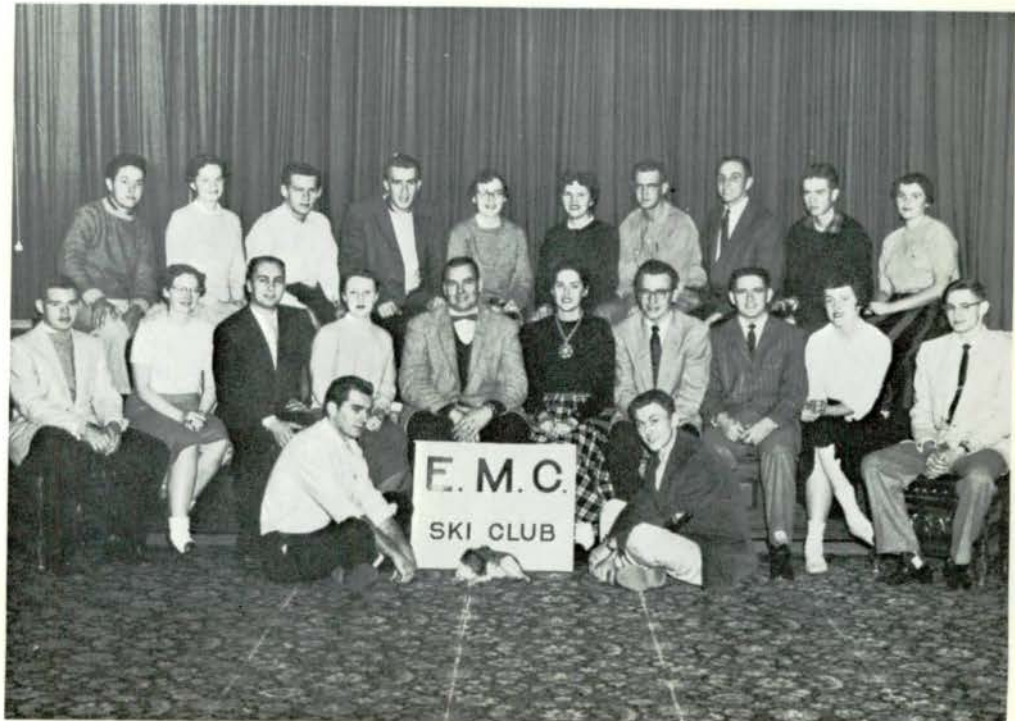



young democrats

Front row: left to right, R. Kerr, D. Elsila, J. McAdoo, R. Leszczynski.
 Second row: S. Black, N. Sweeney, M. Silver, R. Trevino.
 Third row: J. Zelinske, J. Muller, T. Smith, B. Price, D. Free, J. Maxwell, H. Gubow.

Front row: left to right, J. Davis, L. Neith, M. Stitt, D. Nicholas, L. Simpson, J. Gerson, W. Van-
 Alstine, J. Buck.
 Second row: B. Ameel, G. Thompson, G. Beach, C. Elliott, B. Kosanovich, C. Shonta, E. Ber-
 rington, H. Jones, L. Gardner, P. Jones.
 Third row: Coach Skala, D. Viergever, D. Carroll, B. Shelton, A. Klukach, F. Ireland, J. Vesel-
 nak, N. Ryan, J. Allen, D. Parks, Coach Fox.
 Fourth row: J. Batson, J. Bodenmiller, J. Kubiak, D. Schultz, D. Woodworth, C. Crickmore, B.
 Dunn, K. Keating, C. Krieger, B. Becker, D. Mack.

VARSITY CLUB



student n.e.a.



Front row: left to right, R. Fisher, J. Smith, S. Seyferth, L. Fokens, E. Leslie.
 Second row: N. Sutherland, B. Tresh, M. Velky, M. Kaiser, A. Lashbrook, S. Youness, P. Cyr, J. Phy.
 Third row: K. Steinmetz, C. Richardson, P. Thayer, J. Gervais, A. McBroom, W. Green, J. Moon, M. Hutchinson, M. Dunn.



young republicans

Front row: left to right, D. Lauer, D. Zahn, T. Murphy, L. Alm, D. Tank.
 Second row: A. McBroom, D. Herfwith, D. Riblin, S. Horvath, C. Ries, G. Hough, C. Brooks, R. Harper, R. Quackenbush.
 Third row: T. Roland, R. Lear, L. Simmons, V. Hogue, C. Boller, R. Tucker, D. Beattie.



pine GROVE TERRACE



Pine Grove Terrace provides modern, attractive apartments for the married students on campus. The housing development is college owned and operated. (left) . . . three Eastern students and two Hurons 19 . . . in front of terrace apartments.

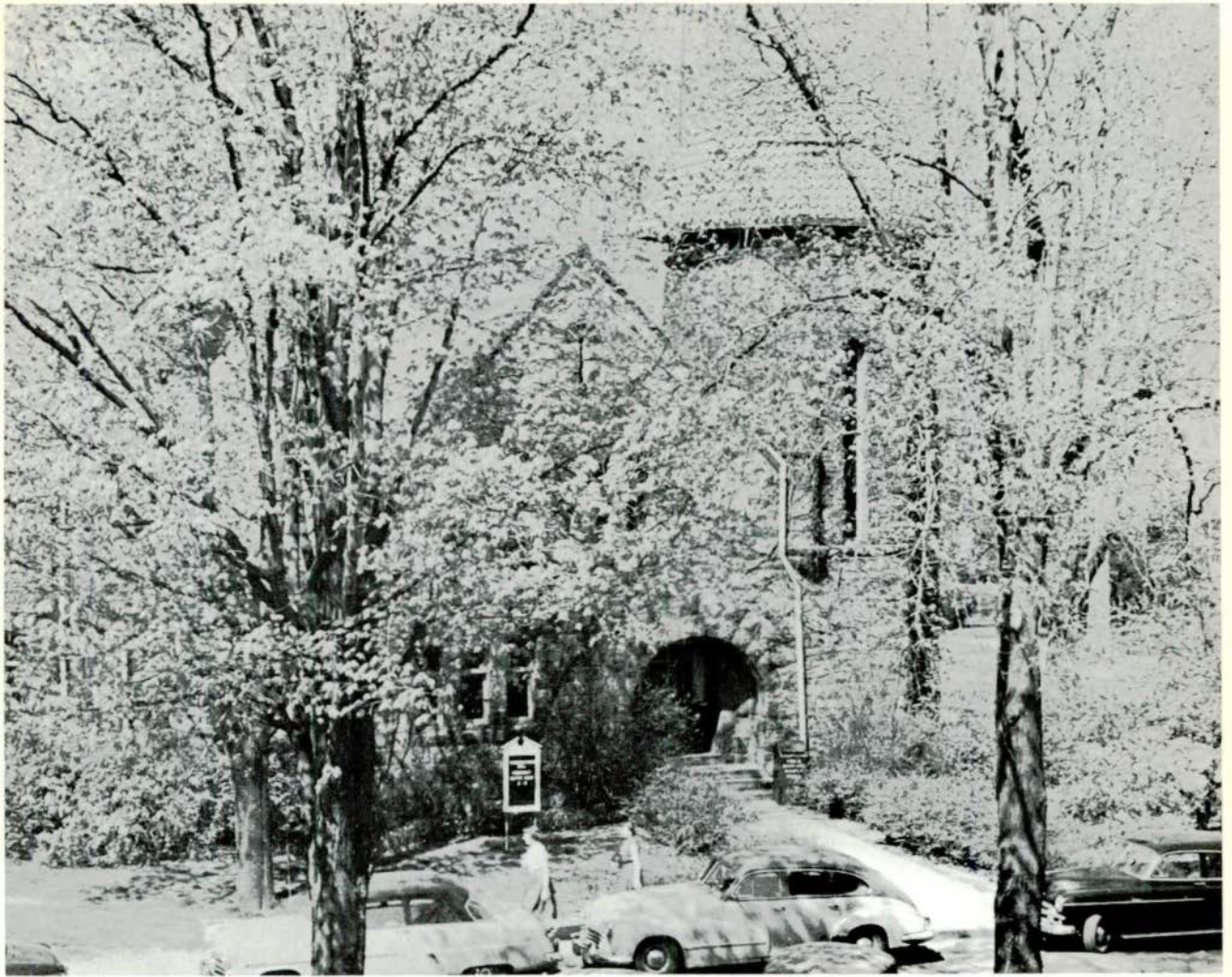

STARKWEATHER HALL. Erected in 1897 as a home for student religious activities of the college

RELIGION



Front row: left to right, K. William, E. Boyd, J. Schultz, L. Farbman, B. Zipser.
 Second row: J. Corbin, K. Diselrod, E. Innes, C. Johnson, J. Rushford, K. Bennett.

STUDENT RELIGIOUS ASSOCIATION



Starkweather Hall is the center of religious activities. Here the traditional coffee hour is a weekly event for both students and faculty.





Front row: M. Bottomley, C. Gibson.
 Second row: C. Marshall, R. Schoolmaster, J. Schultz, J. Anderson.

CANTERBURY CLUB

CHRISTIAN YOUTH FELLOWSHIP

Front row: left to right, Mrs. Earl Studt, L. Wynn, M. Ries, E. Boyd, P. Jackson, A. Tenhopen.
 Second row: R. Bandak, J. Loh, J. Bateson, D. Miller, N. Fleischmann, P. Sivley, A. Burris, G. Lance.
 Third row: K. Curtindale, L. Prichard, J. Waun, B. Wynne, S. Groenleer, J. Shepardson.





CHRISTIAN SCIENCE

Front row: left to right, D. Kleinsmith, P. Turpening, A. Eardley, B. Lewis, G. Campbell.
Second row: E. Kleinsmith, R. Fraser, L. Prichard, B. Gruenewald, M. Kerbyson, A. Eardley.

Front row: left to right, C. Rosentrater, R. Lenaway, A. McBroom, M. Sewick, D. Kromm, P. Gos-
tenik.
Second row: J. Luebs, V. Johnstone, J. Reid, M. Hakala, N. Michel, Rev. Scheips, Mrs. Scheips.
Third row: C. Marks, J. Cole, K. Wilman, J. Brandes, H. Lichtenberg, D. Clay, R. Jackson, B.
Bush, P. Meyers.

Gamma Delta





Front row: left to right, P. Winslow, M. Laban, G. Samuals, B. Zipser, J. Smelsey, J. Rosen, J. Edelheit.
 Second row: S. Levin, J. Katz, S. Rodd, L. Craine, L. Farbman, L. Falik, L. Smokeler, I. Zettzer, J. Sloan, N. Sage.
 Third row: M. Freedman, I. Wolfe, M. Hersh, J. Klein, H. Stone, N. Pook, S. Marx, S. Rosenberg, R. Sher, L. Steel, L. Levine, J. Levin, A. Katzen.

newman club

hillel

First row: Father Walling, A. Vercruysse, J. Windels, S. Schaub, T. Dyer, A. Cantelmo, K. Walli, M. Borsodi, B. Bessolo, C. Collins, D. Fleszar.
 Second row: S. Cassidy, B. Bora, A. Husse, S. Zasadny, S. Mazur, M. Shea, J. Shea, D. Sottile, C. Komendera, S. Gayeff, L. Racicot.





Front row: left to right, J. Stutesman, B. Townsend, E. Head, J. Marshall, A. Petaja.
 Second row: J. Ciocan, M. Bower, C. Schuler, M. Appleton, J. Langthorne, J. Parker, G. Altenbernt, M. Tolly, E. Innes.
 Third row: J. Fueslein, C. Johnson, R. Huff, R. Schuler, F. Townsend, D. Tank.

INTERVARSITY CHRISTIAN FELLOWSHIP



Front row: left to right, N. Puehler, L. Sample, J. Corbin, W. Fisher, H. Hines, Rev. H. C. Sipe.
 Second row: F. Hehl, D. Wiese, B. Krebs, J. Maines, J. Rushford, A. Steeb, B. Hornberger.



Front row: left to right, W. Donald, E. Steinhauer, S. Hessler, J. Simmons, F. Abbey.
Second row: D. Crawford, J. Fueslein, J. Blanchard, A. Martin, K. Boesen, D. Mandt, L. McCorry.
Third row: M. Scott, J. Williams, V. McClelland, E. Sherwood, M. Ranspach.

wesley club

Classes in the spring time

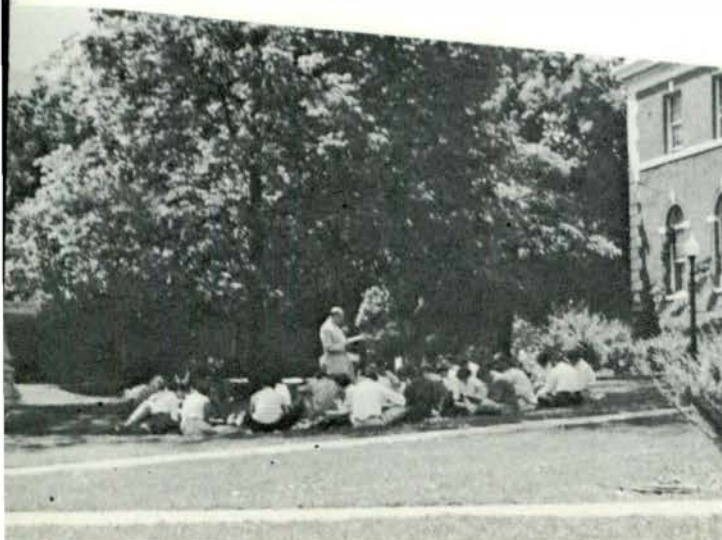

Hover Science Building



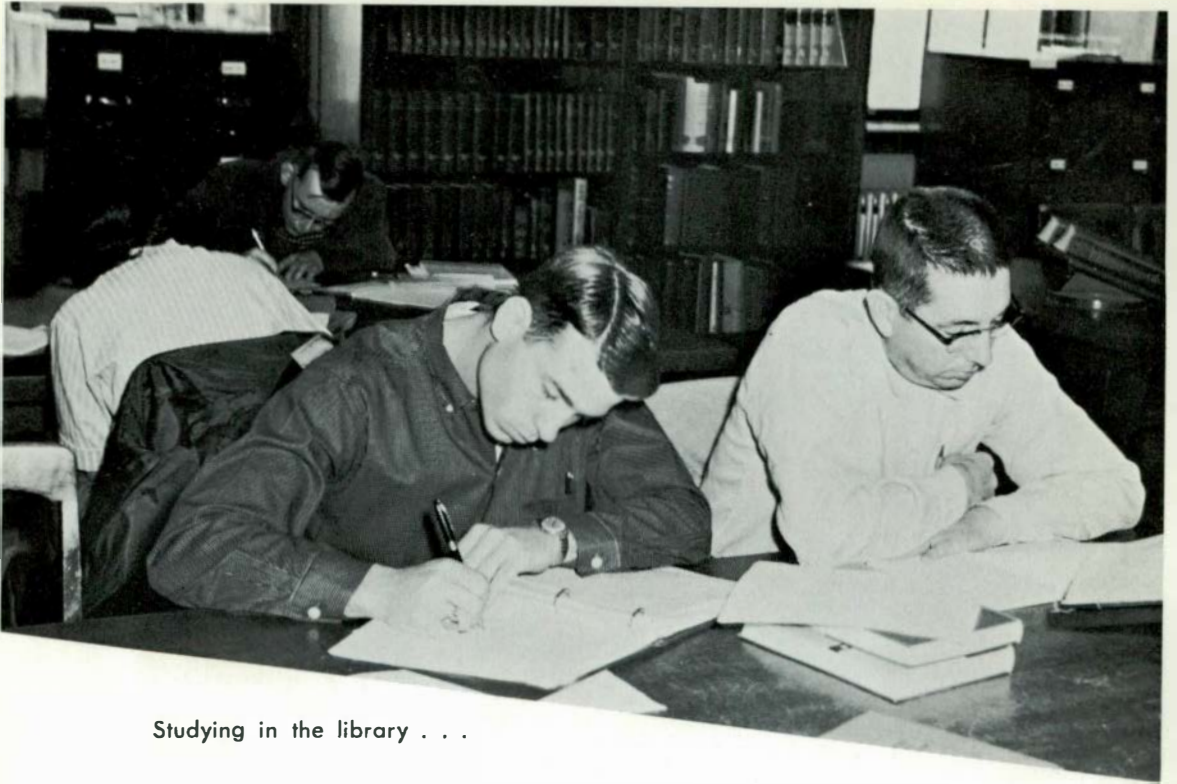

Studying in the library . . .

REST FOR THE WEARY

. . . deserves a break in the Union.





CHARLES McKENNY HALL . . . Student Union and social center . . .

GREEK



Front row: left to right, L. Gainsley, S. Seyferth, L. Kalitta, G. Maher, J. McHeigh.
 Second row: E. Rikley, G. Sanson, M. Hill, D. Albright, M. Bovee, B. Bullitt.
 Third row: E. Garland, M. McTavish, N. Sweeney, L. Martin, R. Renshaw, N. Lobdell.

panhellenic

Panhellenic is a governing body set up for the purpose of service to all member sororities. It coordinates the programs of the sororities and sets up rushing rules. Panhellenic also stresses high standards in scholarship and helps to promote leadership and friendliness among all sorority women.

The Panhellenic Council is comprised of two representatives from each of the nine sororities on campus.

OFFICERS

President	Laurna Kalitta
Vice President	Gerry Maher
Treasurer	Sharon Seyferth
Recording Secretary	Jeannie McHeigh
Corresponding Secretary	Linda Gainsley



Front row: left to right, N. Porter, P. Baxter, P. Malone, G. Nettles, Y. Cosey, E. Carter M. Moore, R. Thomas.
 Second row: B. Mitchell, E. Robinson, O. Turner, G. Hatcher, J. Leonard, A. Mitchell, E. Moore, M. Murphy.
 Third row: M. Lewis, J. Smith, J. Owens, M. Hill, J. Murray, M. Simpson, E. Conley.
 Not present: C. McKissock, J. Henry.

alpha kappa alpha

Xi Chapter
 Founded: 1949
 Flower: Tea Rose
 Colors: Salmon Pink and
 Apple Green





Front row: S. Seyferth, L. Takeguchi, B. Matt, M. Kawomoto, K. Serant, E. Price, J. Dodge, F. Huizenga, J. Phy.
 Second row: J. Haman, J. Schultz, N. Sweeney, C. Heimbecker, E. Sample, W. Fisher, P. Lynum, D. Coss, M. Kerbyson, R. Zimmerman, L. Dawkins, S. Horvath.
 Third row: B. Maledy, B. Lowey, J. Cole, N. Belvedere, J. Steiner, K. Anderson, S. Sampier, J. Kuhl, B. Meyer, J. Henderson, L. Averitt, S. Dougherty.

alpha sigma tau



Alpha Chapter
 Founded: 1899
 Flower: Yellow Rose
 Colors: Emerald Green and Gold



Front row: left to right, N. Prater, J. Brown, A. Murphy, K. Segerlund, J. Cleary, S. Boyd, I. MacMillan, J. Wagner, K. Parker, G. Frakes, J. Swichart.
 Second row: M. Stephen, S. Chamberlain, C. Brady, M. Zizzi, P. Mahoney, J. Hakala, R. Gaddigan, I. Kirsammer, H. Southgate, P. Ma-

honey, G. Bemish, L. Gainsley, B. Mills, C. Hays, M. Welch, S. Pearson, M. Pickell.
 Third row: D. Floyd, L. Bunnell, K. Eichhorn, D. Strietzel, E. Anderson, M. Teeple, J. Morrison, A. Tetlak, J. McKitrick, G. Sanson, M. Williams, G. Lawrence, J. Hatchett, S. Killman, L. Cannon, S. Anderson, G. Ponte, B. Martin.



alpha xi delta

Gamma Zeta Chapter

Founded: 1954

Flower: Pink Killarney Rose

Colors: Double Blue and Gold





Front row: left to right, H. Bender, K. Laing, Miss Steig, N. Tompkins, C. Hoover, L. Bissland.
 Second row: J. Cappo, K. Fowler, N. Wilder, C. Martin, Z. Morrow, L. Martin, B. Waddington,
 M. Vaughan.
 Third row: E. Rekley, S. Baker, S. Stoner, M. Wells, K. Max, H. Grice.

Beta pi Gamma



Beta Pi Gamma is the newest member of the Greek family at Eastern Michigan. Sponsored by Panhellenic the organization has made a fine start. Founded only recently the sorority already boasts a membership of nineteen girls. Nila Tomkins is the group's first president.



Delta Beta Chapter
 Founded: 1949
 Flower: Violet
 Colors: Crimson and Cream

Pledging and Homecoming are both important Fall events of Greek life. Delta Sigma Theta takes part in both. "Guys and Dolls" was the theme for their Homecoming float.



delta sigma theta

Front row: left to right, Q. Joyce, E. Harland, A. Springfield, C. Asper, V. Flounory, D. Porter.
 Second row: E. Solomon, Miss Bullock, Miss Anderson, G. Cohen, B. Bullitt.





Front row: left to right, C. Holtforth, M. Austin, J. Hilden, M. Rydzewski, H. Kotyuk, T. Rando, J. Wilson, J. Glowe, J. McLeod, N. Seddon, C. Krump, D. Clark, P. Cogger.
 Second row: S. Goldsmith, D. Poet, B. Youngerman, J. Patton, J. Thyer, B. Binns, G. Maher, A. Ross, M. Mecure, C. Steele, J. Walin, N. Hague, M. McTavish, J. Krause, A. Robinson, M. Pach, E. Potochan.
 Third row: M. Taylor, S. Clancy, P. Knope, J. Eschenburg, A. Van Dyke, A. DeCon, M. Kingsbury, M. Visel, J. Bosel, D. Scott, M. Moore, S. Beer, J. Adam, D. Chakich, F. Hogan, S. Karling.

delta zeta

Gamma Sigma Chapter

Founded: 1955

Flower: Killarney Rose

Colors: Old Rose and Vieux Green





Front row: left to right, K. Todd, J. Lazarski, E. Eby, M. Bover, T. Nell, H. Higgins, D. Wiese, B. Pierce, L. Kalitta, M. Papp, T. Gerow.
 Second row: M. Cain, K. Matthews, G. Bunyea, R. Allie, P. Siderlund, E. Ray, L. Smith, A. Hansen, P. Schultz.

pi kappa sigma

Alpha Chapter

Founded: 1894

Flowers: Jonquil & Forget-Me-Not

Colors: Blue and Gold





Front row: left to right, T. Wroblewski, J. Wise, S. Watson, P. Swidan, J. Dwyer, A. Rice, M. Bade, M. White, J. Johnson, B. Butler, R. Renshaw, N. Baker.
 Second row: C. Condle, M. Gregory, P. Skarritt, C. Fox, N. Roeder, P. Peters, M. Hathaway, P. Kramer, J. Denhoff, J. Beard, M. Taylor, L. Fokens, M. Slosson, R. Surridge.
 Third row: P. Bennett, B. Gerth, M. Kaiser, B. Bessolo, N. Worden, A. Waldo, B. Band, M. Drake, K. Luecke, O. Benesh, I. Arcand, L. Miars, P. Nicholson, S. Shattock, N. Zoller, W. Michalik.

SIGMA NU PHI

Alpha Chapter
 Founded: 1897
 Flower: Marguerite
 Colors: Yellow and White





Front row: left to right, K. Rangolf, P. Londer, P. Norman, J. Wilson, C. Harrell, D. Nisbet, N. Turnbull, B. Scott, S. Stinson, B. Jackson.
 Second row: G. Bednarek, J. Pike, A. Schulte, J. Ward, J. Becker, J. Dodenhoff, A. Lauckner, J. Bell, G. Schaffer, P. Cyr, S. Ahern, M. Scotton.
 Third row: M. Krauss, L. Bailey, P. Peters, H.

Millar, S. Symington, S. Vincent, M. Dreher, D. Albright, B. Geerling, B. Czanko, J. Maddock, B. Kristoffy, N. Lobdell, J. Sanderson.
 Fourth row: M. Trochio, B. Tragge, G. Schwob, P. Williamson, P. Shepler, J. Hack, C. Campbell, A. Giroux, S. Langdon, M. Morris, K. Ameel, D. Pfent.

Omicron Chapter

Founded: 1917

Flower: Violet

Colors: Purple and White

SIGMA SIGMA SIGMA





Front row: left to right, D. Henry, P. Sobol, H. Marderosian, R. Meneghal, D. Ash, M. W. Crpsne, D. Falk
 Second row: J. Oakes, W. Emigh, J. Graf, T. Murphy, G. Thompson, C. Kubasiak, J. Rippetoe, J. Whelan, P. Gould.
 Third row: D. Kilby, T. Anderson, R. McCullough, A. Day, W. Rickard, B. Judge, D. Schultz, L. Schiff.

interfraternity council

OFFICERS

President	Ronald Meneghel
Vice President	Duane L. Ash
Treasurer	Paul R. Sobol
Secretary	Harold Marderosian

The Interfraternity Council integrates the men's social fraternities. The purpose of this council is to develop a closer relationship and a better understanding among the fraternities and to promote activities that will aim toward this goal. The council, comprised of two men from each recognized fraternity, legislates the pledging rules, directs pledge activities and discusses general fraternity policies.

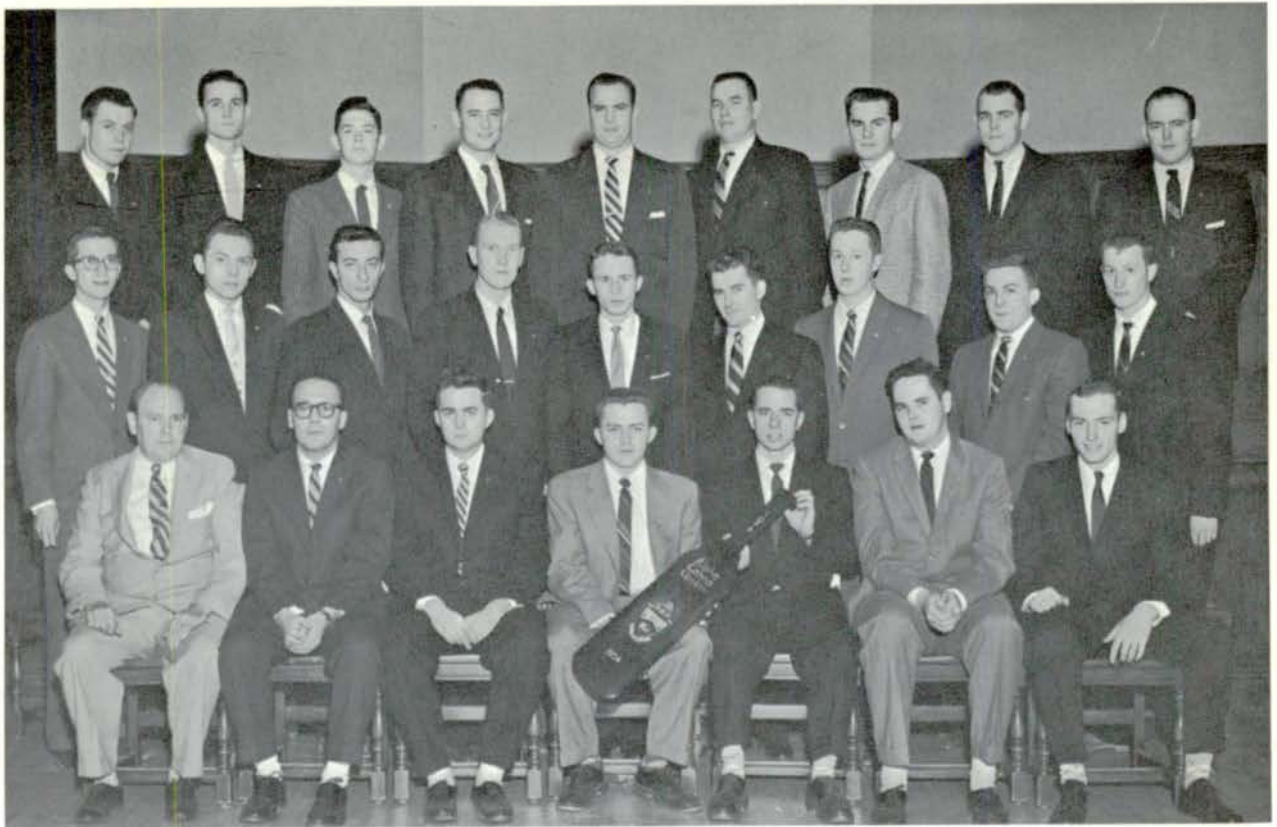

Front row: left to right, W. Albert, R. Kazaroff, D. Denhoff, T. McNally, L. Bemish, M. Ward, T. Murphy.
 Second row: F. Jedwill, E. Niemiec, T. Cichecki, D. Henry, G. Evans, D. Houghton, G. Gould, D. Rose, R. Sinelli.
 Third row: G. Lyke, D. Kerr, G. Fenn, D. Meneghel, R. Herald, G. Lambie, F. Bielman, J. Smyth, R. Meneghel.

alpha gamma upsilon



Iota Chapter
 Founded: June 6, 1948
 Flower: Pink Rose
 Colors: Old Gold and Black



Front row: left to right, L. Nemeth, J. Tewmey, H. Harding, G. Ramsey, L. Fertell, L. Eckstrom, T. Wilmot.
 Second row: A. Pacioni, L. Penuski, M. Borden, S. Paciero, B. Borowski, E. Pacioni, B. McGuire.
 Third row: J. Haboian, J. Wojey, B. Caves, D. Tarbutton, J. Davis, J. Castonguay, D. Conn.

arm of honor

Oldest Fraternity on Campus
 Independent Chapter
 Founded: 1895
 Flower: Red Carnation
 Colors: Red and Black



Sparkle gets a much needed bath by Jim Velis and Red Miller. Watching are (l. to r.) the two "Katzenjammer kids", Les Scott, Mort Borden, Pete Grabutt, and Jerry Lewmey.





Front row: left to right, R. Alati, F. DiSabatino, S. Schnepf, P. Jensen, M. Furay, J. Rogers, G. Psychas, R. Carkeek, R. Miller.
 Second row: H. Marderosian, T. Saver, G. Foreman, J. Harrell, H. Hogle, D. Tienvieri, T. Ryan, T. Workman.
 Third row: R. Huthwaite, R. Haines, T. Beger, R. McCullough, W. Ford, K. Johnson, W. Hancock, F. Tocco, G. Lockwood.
 Fourth row: D. Larsen, J. LeBoulch, R. Wahl, L. Smith, M. Faulman, R. Rollet, J. Dunn, P. Ward, L. Schoolmeesters, J. Rewalt.

delta sigma phi

Gamma Tau Chapter
 Founded: 1952
 Color: Nile Green and White
 Flower: White Carnation



kappa alpha psi



First row: left to right, C. Vaughn, R. Holleyfield, G. Thompson, W. Parker, R. Wright.
Second row: L. Holman, J. Young, A. Day, W. Ayers.

Delta Nu Chapter
Founded: 1955
Flower: Red Carnation
Colors: Crimson and Cream





Front row: left to right, J. Lamb, B. De Vee, M. Karhu, J. Handy, J. Ward, M. Williams, R. Dorris, R. Gonyea, K. Weddle, D. Peleshok, B. Graham.
 Second row: H. Bannasch, J. Lefevre, E. Deen, D. Ash, L. Czajka, J. Murdock, Mr. Brownrigg, D. Crossman, C. Kubasiak, D. Dee, J. Meyers.
 Third row: J. Hagopian, K. Scott, B. Dillenbeck, B. Mittlestat, R. Keller, W. Souten, P. Schultz, D. Leonard, G. Manning, J. Rantanen, J. Lewis, D. Alchin, D. Fillmore, D. Martin, D. Woodworth.
 Fourth row: N. Madias, J. Giuliani, D. Dewling, D. Mathews, J. Schandavel, J. Minor, R. Ellis, J. Frauenheim, B. Brown, B. Kosanovich, W. Birkle, D. Carroll, B. Bloch.

kappa phi alpha





Front row: left to right, W. Strong, L. Thomas, D. Reeves.
Second row: R. Johnson, R. Reeves.

OMEGA PSI PHI



Omega Psi Phi Sweetheart and court

Fraternity activities





Front row, left to right, H. Falahee (advisor), J. Zitny, T. Schomaker, F. Piccinni, B. McLarty, T. Jacobsen, R. Kollar, R. Miller, R. Robinson, B. Baldwin.
 Second row: T. Turnbull, D. Andrews, G. Weber, J. Green, G. Winkley, A. McBroom, B. Freeman, J. Stephen, B. Jarnot, D. Hobson, K. Palk.
 Third row: G. Albright, D. Scrafano, J. Graf, R. Martian, H. DeGrendel, G. Campbell, A. D'Hondt, J. Remington, R. Bales, D. Hoffman, G. Paliaroli, P. Mitoff, B. Emigh.

phi sigma epsilon



Lambda Chapter
 Founded: 1934
 Flower: White Tea Rose
 Colors: Cardinal Red and Grey





Front row: left to right, W. Moore, H. Hines, B. Heise, W. Kitts, T. Butts, D. Fisher, J. Walters, W. Work.
 Second row: R. Morrow, J. Martinez, W. Rickard, G. Wilks, C. Bartz, E. Pioch, D. Harrell, A. Burris, W. Gretzinger, R. Schreer, R. Fack.
 Third row: D. Wiseman, R. Byrum, W. Fitzpatrick, A. Blyhm, L. Wilson, B. Schauer, K. Green, W. Solomon, J. Wood, D. Lawson.

pi kappa phi



Pi Kappa Phi
 Formerly Tau Sigma Chi
 Flower: Red Carnation



Pi Kappa Phi fraternity presents an award to the reigning Homecoming queen, Gail Ponte.



Front row: left to right, D. Phelps, P. Jablonski, P. Wickliffe, S. Choate, J. Whelan, R. Appleton, B. Shurlow, R. Mason, J. Turner, K. Willman, D. Bassett, P. Beale.
 Second row: D. Simmons, E. Kleinsmith, R. Sarter, T. Cherniak, G. Myers, F. Marvin, C. Kizer, D. Kromm, H. Richardson, J. Rippetoe, G. Sam-

ple, N. Schock, K. Bennett, G. Garabedian, H. Bouske, W. Kirk, R. Smith.

Third row: N. Marvaso, T. Campbell, C. Cheng, B. Forster, B. Wiard, J. Crum, S. Freund, H. Dubin, D. Elsila, T. Reid, C. Henry, V. Cork, G. Saum, M. Huggins, R. DePottey, D. Ouellette.

SIGMA Tau Gamma

Alpha Theta Chapter
 Founded: March 20, 1948
 Flower: White Rose
 Colors: Blue and White





Front row: left to right, D. Schultz, D. Mack, G. Humphrey, R. Olzem, C. Williams, R. Opiteck, M. Groves, K. Wilson, A. Toth, L. Otto, D. McIntyre.

Second row: F. Richmond, R. Blackwell, T. Anderson, E. Kirkpatrick, D. Leathers, M. Cyrol, D. Berington, R. Marley.

Third row: J. Murray, D. Wagner, P. Shulstad,

J. Davidson, T. Polidori, W. Blashfield, R. Hicks, A. Robertson, J. Schultz, P. Spitale, E. Sobkow.

Fourth row: M. Knapp, B. Wilkinson, R. White, F. Ireland, M. Evans, C. Crickmore, T. Judge, P. Barney, B. Farner, T. Tear, B. Dovmanian, E. Meredith, L. Whitaker.

tau kappa epsilon



Delta Phi Chapter
 Founded: 1955
 Flower: Red Carnation
 Colors: Cherry and Grey





Independent Chapter
Founded: 1928
Flower: Yellow Narcissus
Colors: Maroon and Gold



ZETA CHI SIGMA

Front row: left to right, B. Schaffer, D. Porter, R. Harper, B. Menefee, K. Mead.
Second row: J. Powers, J. McGill, B. Traum, D. Kilby, T. Gotts, D. Sumner, L. Lausten, E. Sprague,
M. Semanske.
Third row: L. Niendorf, J. Oakes, J. Wiard, G. Cook, R. Gray, D. Bortz, G. Berbaum, A. Fogle.



alpha phi omega



Front row: left to right, D. Harrell, L. Wilson, J. Pitts, R. Gonser, R. Brumbaugh.
Second row: A. Gibson, W. Lawrence, D. Teare, T. Butts, E. Roth, L. Elzerman, R. Morrow, R. Church.

SERVICE

The Alpha Phi Omega service fraternity is one of the active organizations on campus. Recognized as a national service fraternity chapter, whose aims are to develop friendship and promote service to humanity, Alpha Phi Omega has offered many services to the College.

CIRCLE K

A new service organization, the Circle K Club sponsored by Kiwanis International for college men, is being started at Eastern. Although still on probation, the club has already planned many activities.

STOICS



First row: left to right, L. Fokens, S. Fleischmann, K. Stickle, L. Dinger, L. Sample, M. Studt, C. Milmmourne, B. Tresh, C. Welle.
Second row: S. Reeves, L. Niendorf, N. Harper, D. Rathbun, A. Guido, A. Epple, D. Babcock, A. Vercruysse.
Third row: C. Kizer, V. Rains, J. Bailey, A. VanDyke, E. Anderson, M. Bovee, B. Manning, P. Gerow, J. Hopps, M. Kelly.
Fourth row: D. Elsila, J. Langthorne, D. Deter, A. Meyer, J. Smith, F. Townsend, R. Retzel, L. Falik.





Front row: left to right, Miss Helen Rudin, L. Spicuzza, L. Blanchard, J. Dwyer, M. Peters.
Second row: D. Albright, L. Takeguchi, M. Taylor, Miss Susan Hill.
Third row: B. Matt, B. Mills, C. Wiseman, N. Tompkins.

adahi

Adahi is the new senior women's honorary founded on our campus in the Spring of 1957. The idea for Adahi originated in a Women's League committee which worked two and a half years before it became a reality. Adahi is patterned after Mortar Board and hopes to become a part of this national senior women's honorary in the future.

The objects of the honorary are to promote leadership, scholarship and service to the campus. Some of Adahi's activities this year have been ushering at the June and January graduation exercises, being hostesses at the reception for Mrs. Eleanor Roosevelt, making programs for the All-Campus Christmas Party, and holding a Homecoming reception for founders and members of the faculty who belong to Mortar Board.

Each spring a tapping ceremony is held. At this time Adahi members for the coming year are made known. The girls are chosen for scholarship, leadership, and service.



Front row: left to right, S. Burris, I. Stanton, T. Cousins, J. Tewmey, J. Wagley, P. Sonntag.
 Second row: B. Dobkin, D. Pierson, K. Townsend, R. Nichols, B. Owczarek, K. Thompson, D. Peck.
 G. Bird (advisor).

alpha psi omega. . .

kappa delta pi

First row: left to right, E. Marshall, L. Takeguchi, N. Moore, W. Green, B. Roberts, E. Kleinsmith, P. Jesiek, I. Hybl.
 Second row: G. Alexander, D. Albright, L. Spicuzza, J. Dwyer, T. Ramsburg, E. Innes, C. Philbin, L. Hall, D. Cooper, S. Horvath, M. Wood, J. Blanchard.
 Third row: T. Turnbull, R. Schauer, D. Greene, B. Matt. C. Williams, J. Smith S. Trabue.



Lambda Iota Tau



Front row: left to right, M. Taylor, J. Bateson, N. Harper, N. Baker, A. Cantelmo, S. Horvath.
 Second row: E. Anderson, I. MacMillan, P. Jesiek, J. Phy, M. Braden, G. Roth.

mu phi epsilon

Row one: left to right, N. Cook, K. Stickle, D. James, C. Wiseman, B. Sharpe, C. Ruschmeyer.
 Row two: D. Cooper, N. Tompkins, A. Parmenter, M. Gallagher, C. Shaw, P. Dombrowski.
 Row three: M. Fountain, M. Marlow, J. Sultz, J. Cole.





Front row: left to right, R. Kerr, R. G. Gowmon, M. Riley, W. Solomon, J. Dyer, P. Asperger, B. Rogers, C. Dittmar.
 Second row: M. Wilson, J. Stuart, J. Witten, J. Stephens, L. Wynn, J. Hegener, P. Jackson, V. Berberian, H. Ho.

phi mu alpha sinfonia pi kappa delta

Front row: left to right, G. Wessel, A. Helms, A. Muir, J. Malin, J. Marcetti, W. Bos.
 Second row: F. Norton, B. Wood, K. El-Hilu, J. Maines, J. Regan, J. Walters





Front row: left to right, R. Kerr, H. Russell, D. Anderson, M. Carr, J. Dyer, H. Gubow.
 Second row: B. Burwitz, T. Smith, J. McAdoo, R. Morrow, J. Maxwell.

sigma theta pi

pi omega pi

Front row: left to right, N. Anderson (advisor), S. Higgins, D. Long, J. Glowe.
 Second row: E. Price, T. Cusick, P. Granata.



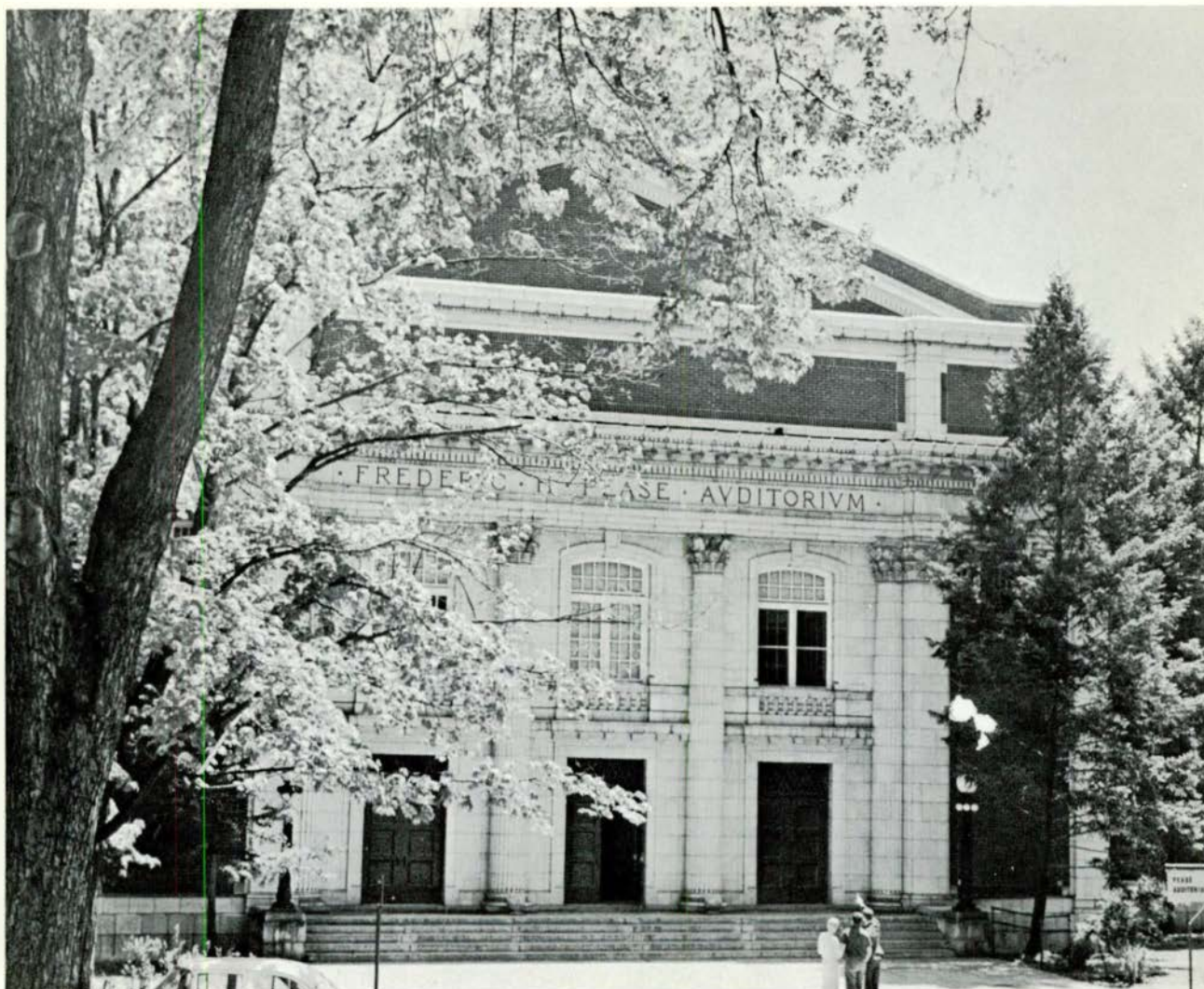

PEASE AUDITORIUM . . . music classrooms and studios . . . center for many college and civic activities . . .

ARTS



The Modern Dance Club

modern dance



Original dance numbers are created by special groups.





CONCERT BAND

CHORAL UNION

Choral Union is an organization designed to give students an opportunity to participate in a rich musical program. All smaller vocal groups are joined to make the Choral Union.

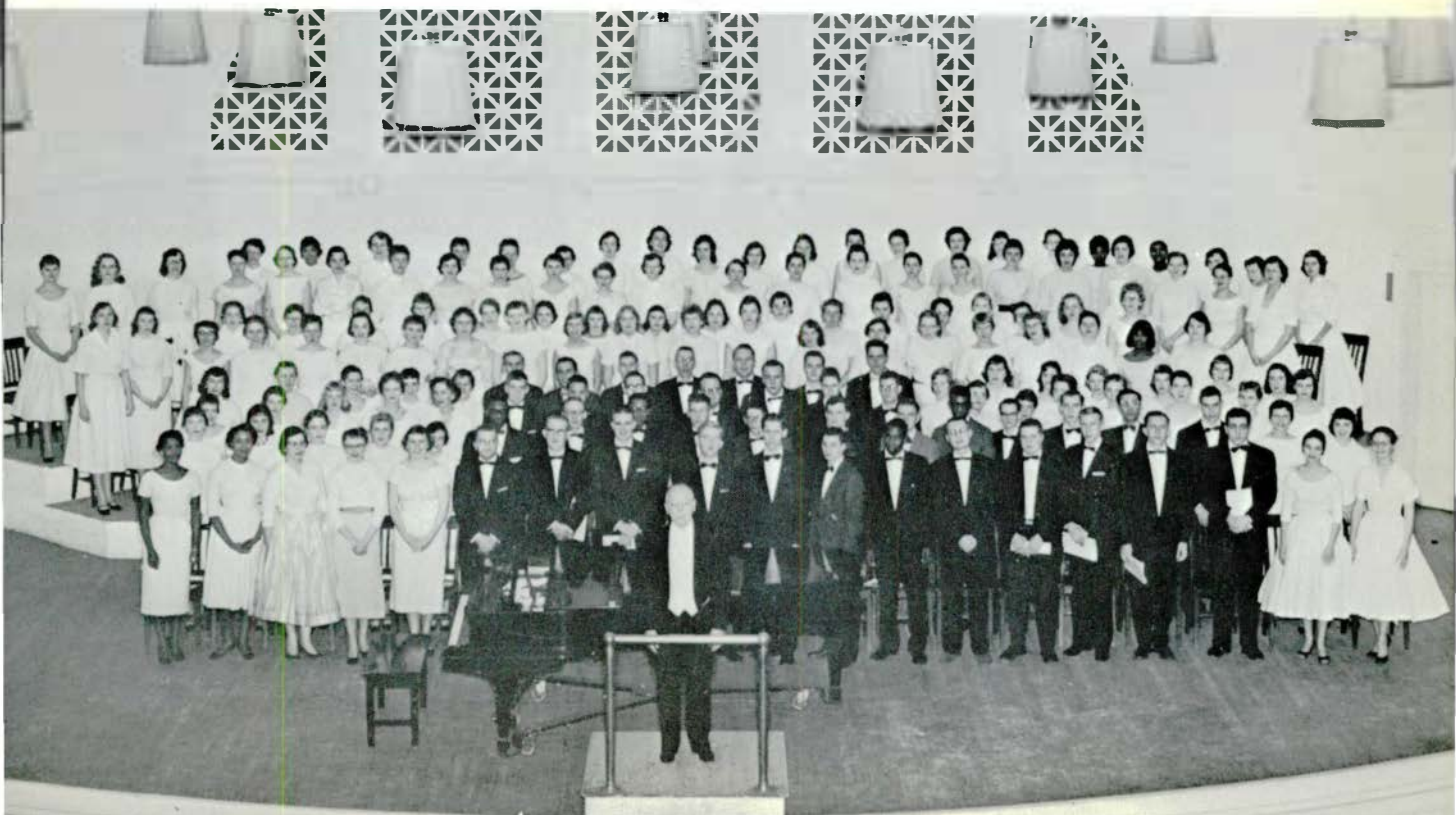



Many excellent musicians participate in Eastern's music program.



strike up the Band

THE COLLEGE-CIVIC ORCHESTRA



DEBATE--FORENSICS 1957-1958



Front row: left to right, C. Cabbage, K. El-Hilu, A. Helms.
Second row: Mr. Wessel, A. Muir, J. Marcetti, A. Urey, J. Regan, E. Bondy, H. Weisse, Dr. Bos.
Third row: J. Dyer, R. Reeves, W. Hornberger, J. Harrison.

speech

The debate and forensics participants of E.M.C. have represented our school in several competitive contests throughout the year. We are a member school of the Michigan Intercollegiate Speech League. The league is composed of 14 Michigan Colleges and Universities which sponsors 8 different forensic and debate events each year. The group has attended several invitational tournaments this year. The year was profitable because the teams devoted much effort to assure its success. Advisors: Mr. Wessel and Dr. Bos.



Arlene Muir, Alton Helms, Joanne Marcetti.



E. M. C. Players

DRAMATICS

Sue Burris as Hedda Tesman and Ina Rae Stanton in "Hedda Gabler."



Comic characters come to life.



Dave Meneghel and Sue Burris in "The Glass Menagerie."



Tense scenes were many in "The Glass Menagerie."



The EMC Players in "Androcles and the Lion."

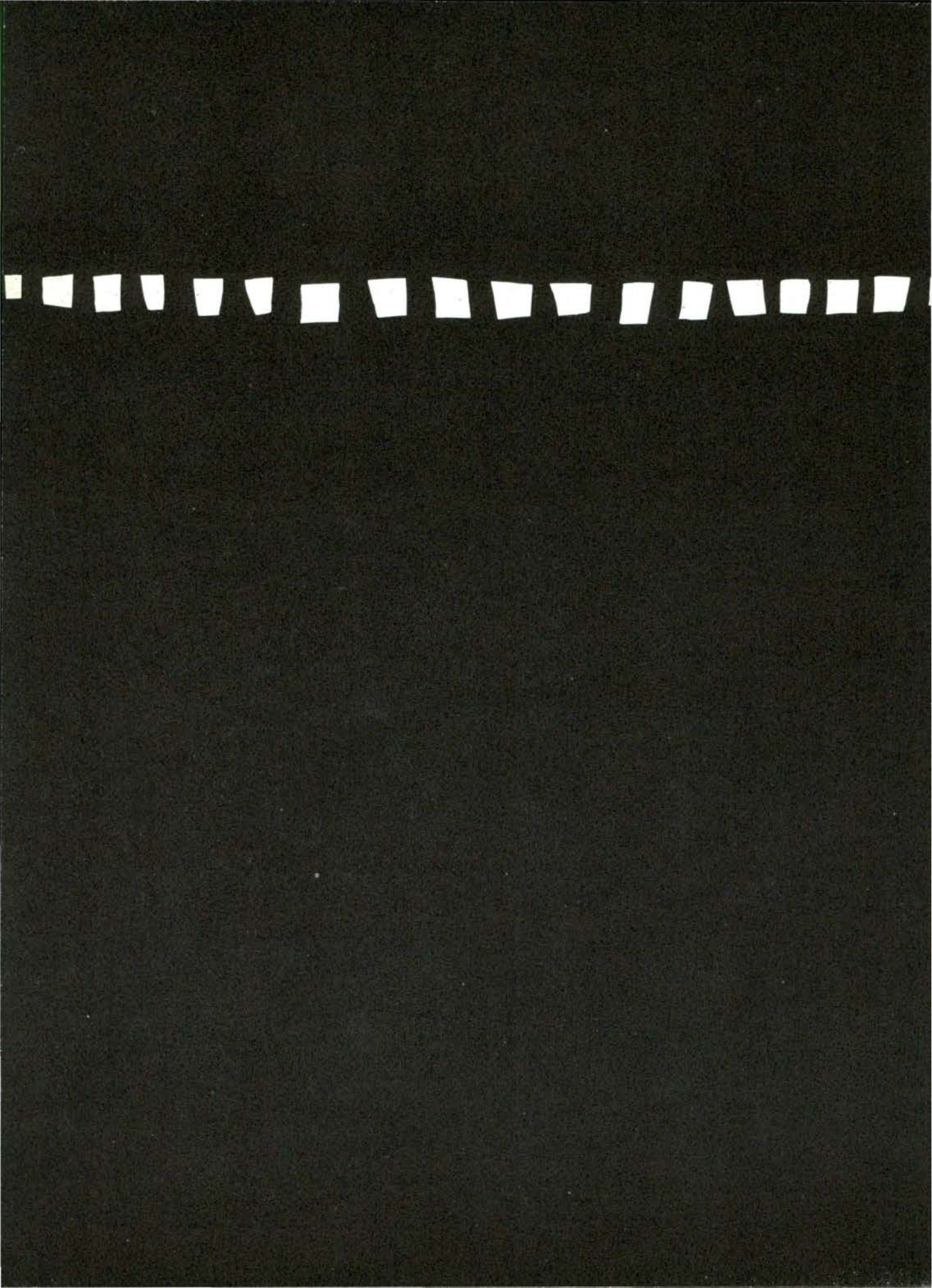

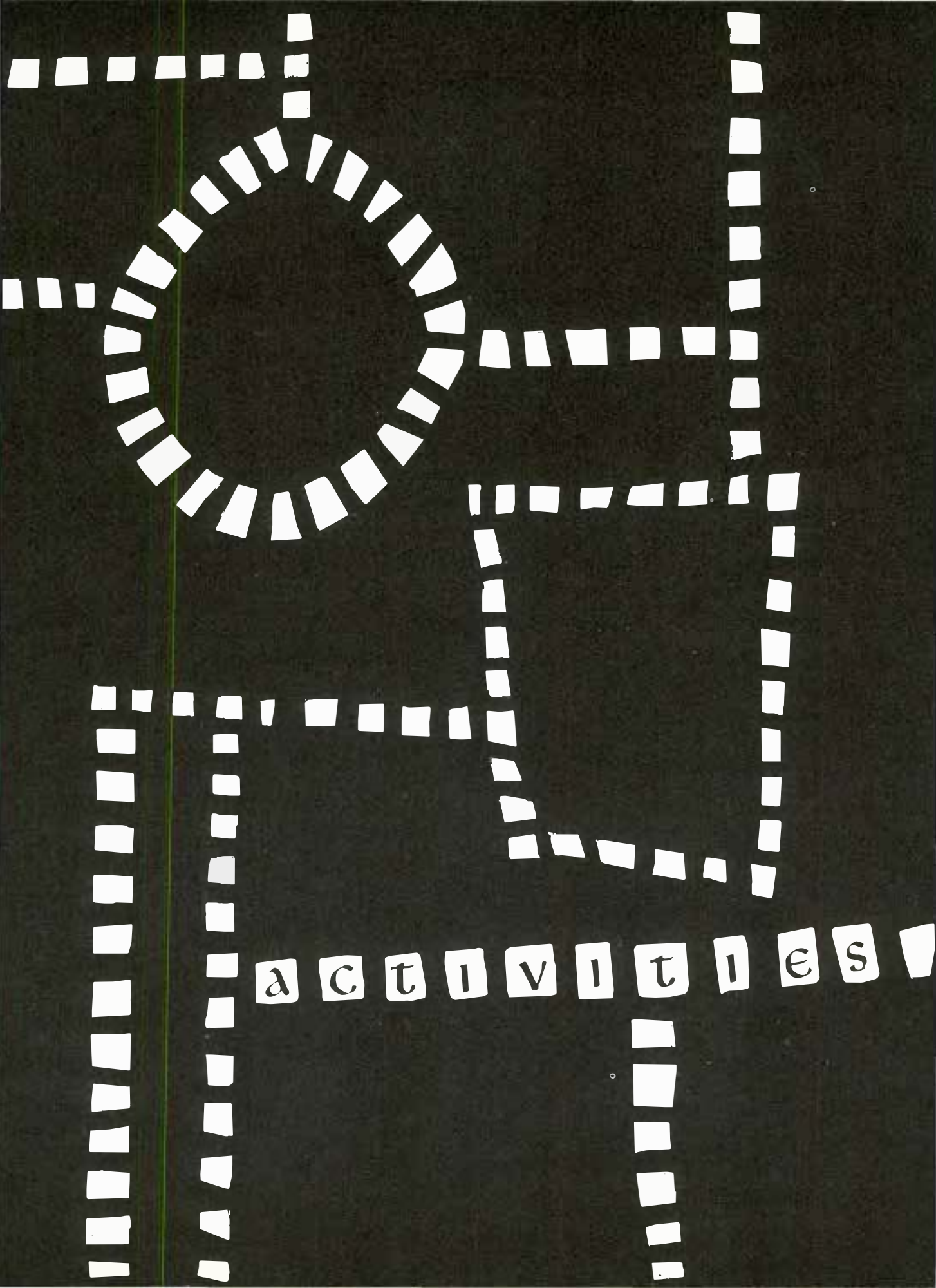

ACTIVITIES



REGISTRATION

Filling out IBM cards at registration . . .



???

The expressway was never like this . . .





This is harder than teaching the course . . .

Stopping at the typist's table . . .



Back again?



I know I pre-registered . . .





Dances are wonderful . . .

especially if you have a good date.

f
o
r
m
a
l

d
a
n
c
e
s

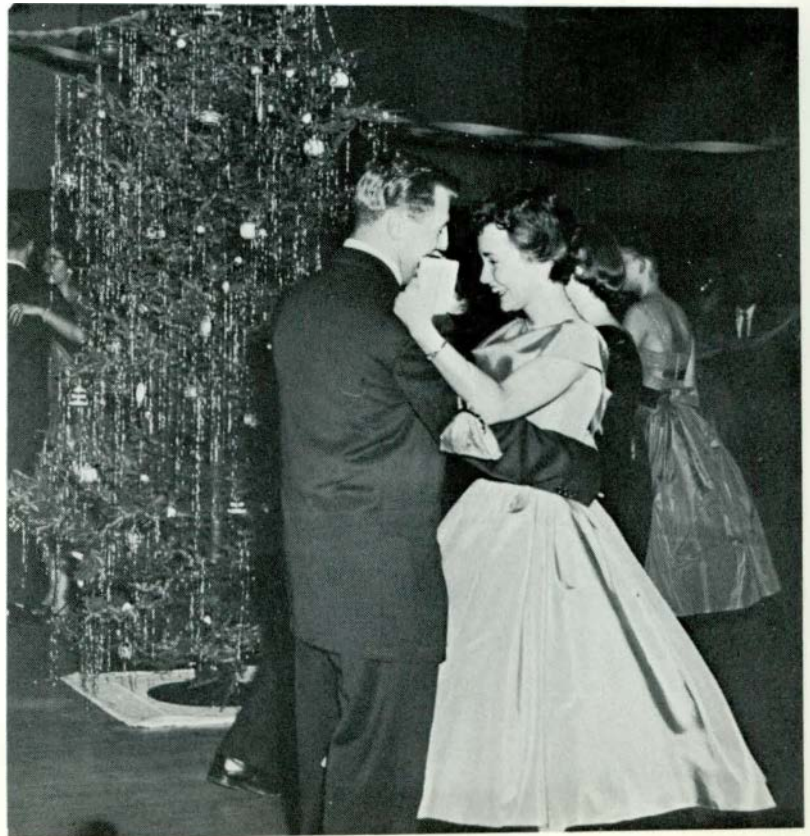



The band breaks always seem long . . .

. . . time out for favors . . .



. . . and then there is always the committee.



Thursday, October 31, 1957

Hurons Win Homecoming



One fall weekend is special to all Hurons—a time of excitement for the student body and nostalgic memories for the alumni. Homecoming means hammers and chicken wire, parties, building floats — the night before, and football on a sunny afternoon.

(Above and right). Too close for comfort? Not this Homecoming game as the Hurons launched the pigskin Sputnik to conquer the Salukis of Southern Illinois, 21-7.



Game 21-7



Queen Gail Ponte reigned over the Queen's Assembly with her court of four: Marge Zizzi, Barbara Youngerman, Shirley Sampier and Sara Symington. The cheerleaders with their spirited "Hurons, Hurons" and the Delta Zetas with their prize-winning float contributed to the general festivity.





Queen Gail Ponte is presented to the football spectators at half time ceremonies.



The climax of the Homecoming celebration comes after a fun-packed day at the traditional dance held in McKenny Hall.



All Campus Christmas Party . . . fun and prizes for everyone



C
H
R
I
S
T
M
A
S

P
A
R
T
Y



Brownin' up Santa .



Anyone else?

GRADUATION 1958



Over six hundred fifty Eastern Michigan College seniors took part in the 1957-1958 commencement exercises.

Governor G. Mennen Williams delivered the 1957 June commencement address while in the same ceremony his wife, Nancy received an honorary doctor of laws degree. (far left, above)



Receiving honorary degrees.



The last mile.

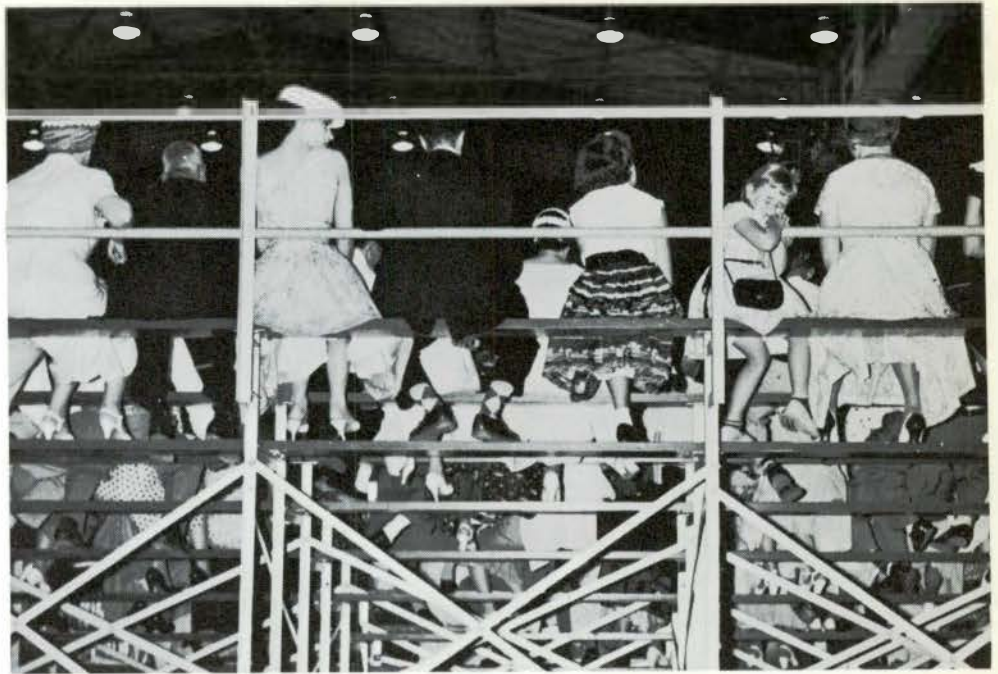

The cheering section.

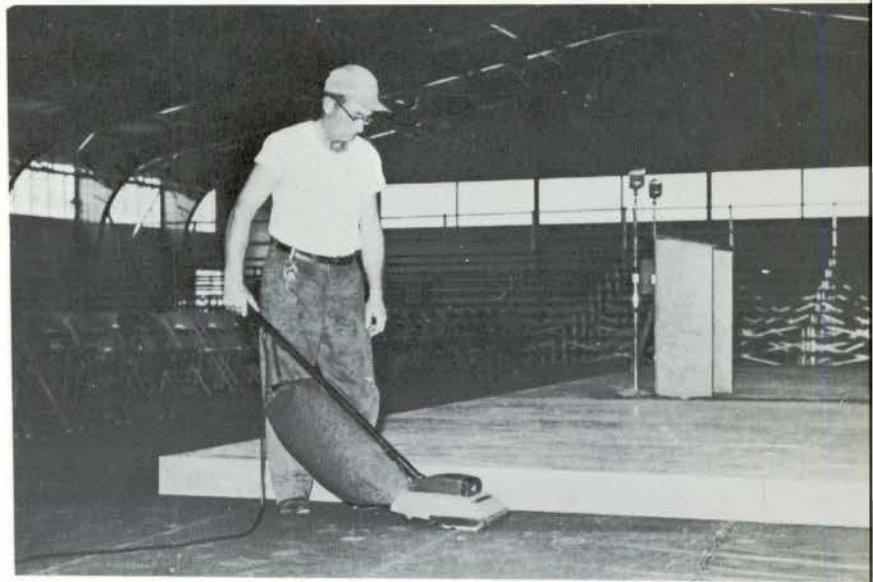

When its all over.



No more lines from now on.



The ROTC Glee Club performed during intermission.



The Grand March was led by the Honorary Cadet Colonel and her court: Norma Boyd, Pat Brown, Sue Davidson, Nancy Davis, Jackie Goodall, Shirley Sampier and Eleanor Zorn.

military Ball



Honorary Cadet Colonel
Barbara Swenson



The Officers and their ladies.





Mrs. Roosevelt received guests in McKenny Hall after her speech. Adahi members were hostesses at the reception.

CAMPUS GUEST

Mrs. Eleanor Roosevelt spoke to students, faculty members, and the people of the Ypsilanti area last fall in Pease Auditorium.

Later Mrs. Roosevelt attended a reception in McKenny, so that the students and faculty could meet her personally. Members of Adahi, the Senior women's honorary were hostesses at the reception.



Mrs. Eleanor Roosevelt and Mr. Bernard Treado of the Special Education department.

AURORA



Jo-Ann Parks
Editor



Judi Pike
Art Editor



Loraine Rehberg
Organizations Editor



Dick Fulton
Sports Editor

annual staff



Jean Baughman
Business Manager



Connie Montante



Gerry Hunger
Greek Editor



Mary Jane Miller
Copy Editor



Sally Symington
Art Editor



Kay Baker
Spring Associate Editor

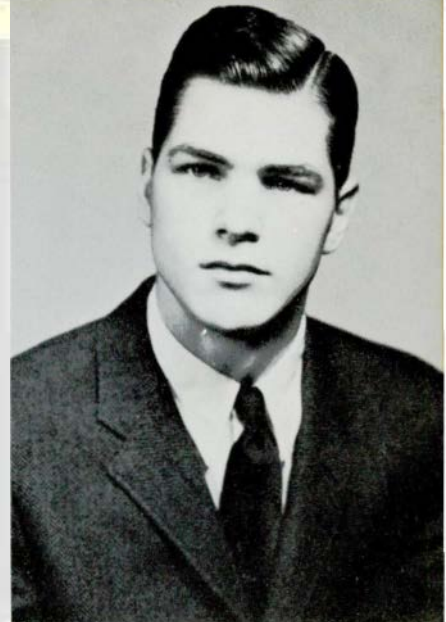

Michael Furay
Editor

CONCEPTS

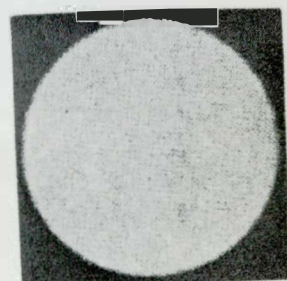

Sally Stinson
Fall Associate Editor

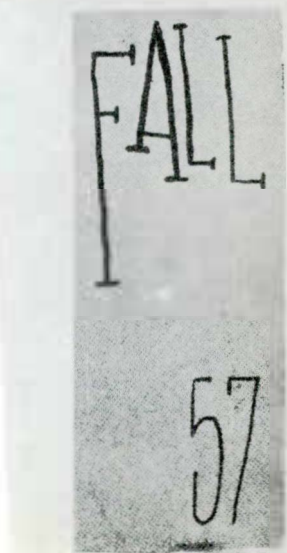

eastern echo

staff



Ralph Morrow
Editor



Larry Wilson
Business Manager



Helen Bender
Assistant Editor

Dave Elsila
Assistant Editor



Jim Walters
Advertising Manager





Bob Smullen
Sports Editor



Charles Brooks

Bill Heise



Sherzer Hall

Between Classes





First row: left to right, J. Bosel, L. Takeguchi, J. Dodge, M. Alspaugh, J. Anderson, G. Sanson.
 Second row: J. Blanchard, J. Dadenoff, B. Register, K. Segerlund, M. Ranspach, U. Striebel, A. Roehl, B. Roberts, Mrs. Hallowell.
 Third row: R. Jackson, B. Sharpe, B. Pierce, P. Dino, L. Sewell, E. Zorn, J. McKitrich.

GODDARD hall

Jones hall

Front row: left to right, S. Williams, M. Sewick, N. Austin, S. Pearson, L. Martin, P. Gates.
 Second row: N. Hague, Mrs. Nobles, A. Hardy, L. Spicuzza, D. Robinson, R. Boyce, M. Stephen, F. MacLare
 Third row: M. Hakala, K. White, M. Clark, C. Mc Kissack, N. Wellman, J. Harris, A. Cooney.





First row: left to right, C. MacGregor, M. Kula, J. Krug, S. Baker, J. Gothelf, K. Laing, N. Baker, J. Dickson.

Second row: left to right, M. Hathaway, D. Pantel, E. Anderson, J. Morrison, C. Brady, K. Eisenhauer, M. Kingsbury, Miss Hyde, M. White.

Third row: left to right, E. Rikley, D. Collins, J. Hakala, V. Columbo, J. Black, N. Langs, J. Hopps, A. Tetlac, A. Wieck, M. Hill, J. Rosel, B. Gurth, M. Wells, J. Wise, M. Spurgat.

BUELL hall

First row: left to right, M. Wendland, J. Worden, N. Sedden, P. Nicholson, R. Green, P. Fischer, B. Toth, M. Merclure, B. Ross.

Second row: F. Mackes, J. Muto, B. Diebold, G. Hunger, J. Dwyer, M. Taylor, J. Wagley, H. Grice, P. Messenger, D. Middleton, G. Edmondson.

Third row: C. Krump, G. Bednarek, S. Denman, J. McLeod, E. Preville, Miss Carson, S. Dunham, R. Sisung, C. Pounds, P. Boelter, J. Thyer, P. Walker, D. Chakich.

Downing hall





First row: left to right, G. Proper, F. Peters, J. Klempirik, J. Beard, B. Waddington, M. Trochio, N. Kemper.
 Second row: C. Williams, B. Tresh, L. Fokens, Mrs. Trumbull, B. Geerling, Mrs. Whitney, G. Schaffer, B. Scott, L. Averitt.
 Third row: J. King, E. Mayra, M. Brooks, A. Schulte, K. Lueche, O. Benesh, B. Jackson, S. Anderson, L. Canon, P. Bennett.

king hall

goodison hall

First row: left to right, P. Gould, K. Mead, L. Armstrong.
 Second row: D. Simmons, J. Small, B. Mason, A. Toth, T. Polidori, J. Zelinsk
 Third row: D. Ouellette, B. Kessel, Mrs. Smith, R. White, B. Rogers, D. Kromm





Front row: left to right, P. Beale, J. Faulman, E. Kleinsmith, S. Mohamed, J. Falwell.
 Second row: D. Phelps, B. Ovid, D. Bassett, W. Stephens, G. Sample, D. Elsila.
 Third row: R. Carlson, B. Hathaway, P. Eckman, Mr. Mansfield, B. McDonald, M. Rasmussen,
 J. Garrison.

BROWN hall

MUNSON hall

First row: left to right, J. Rippetoe, T. Cherniak, B. Turner.
 Second row: C. Cheng, J. Whelen, B. Rodgers, D. Kleinsmith.
 Third row: S. Freund, B. Forester, B. Olzem, F. Chynchuk.



new events



Formation of

alpha epsilon pi

CONSTRUCTION OF

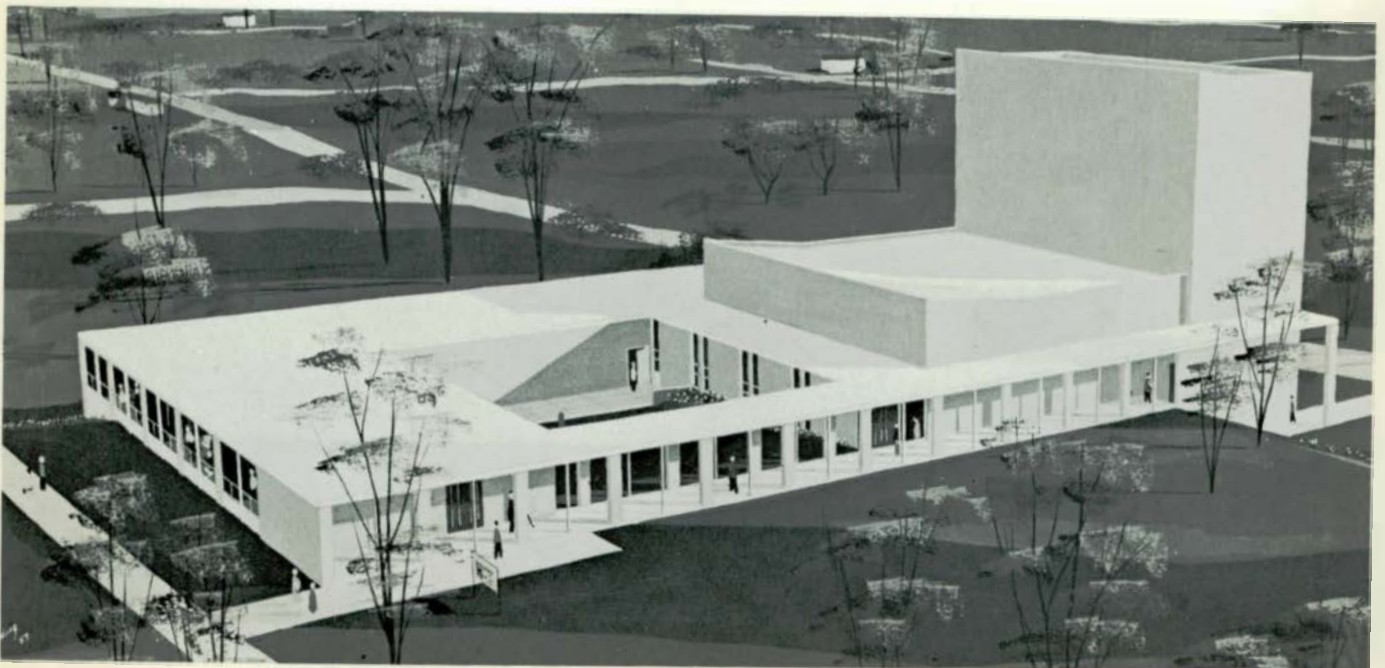

Daniel L. Quirk, Jr. Dramatic Arts Building

ski club



AND THE . . .





S
P
O
R
T
S

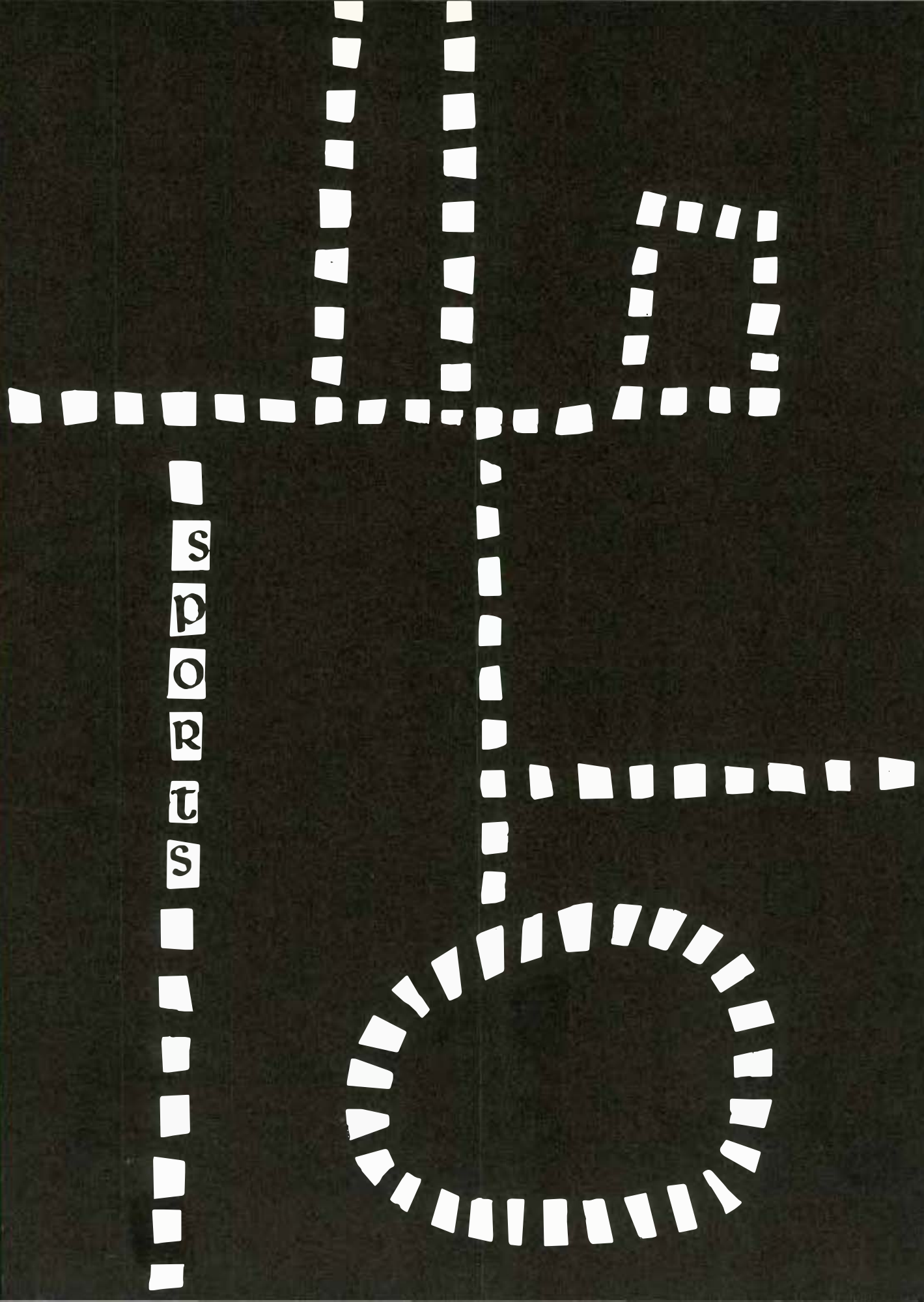

football team



First row: left to right, K. Keating, B. Ameel, J. Wedge, C. Elliott, Capt. G. Brown, J. Veselnak, D. Mathews, D. Nicholas, G. Thompson, J. Schultz.
 Second row: left to right, J. Miller, F. Kessler, A. Klukach, C. Shonta, A. Day, R. Kosanovich, J. Malone, T. McCormick, J. Emington.

f o o t b a l l

Coach Trosko's 1957 Hurons won their first I. I. A. C. Football Championship. The season started as the Hurons defeated Illinois Normal 33-14, and continued as they then moved to wallop Eastern Illinois, Southern Illinois, Northern Illinois University, Central Michigan, and Western Illinois.

For their outstanding play on the gridiron three players received first team honors in the all - I. I. A. C. Team. They are: Kerry Keating, the state's leading scorer, Charles Shonta, and Carl Elliott.

Mathews, Gerald Brown, and Tom McCormick received positions on the second team. Also Christensen, Klukach, and Malone received honorable mention.

The Associated Press "Dream Team" also selected Kerry Keating and honorable mention was given to Gerald Brown, Alex Klukach and Bill Ameel.

Chosen by sports writers and announcers, the team represents the Michigan All-Star Small College Team.

Charles Shonta was elected the 1958 team captain replacing graduating Gerald Brown. Other graduating seniors are Kerry Keating, Dale Nicholas, Tom McCormick and Bill Ameel.

Congratulations 1957 Hurons!

1957 I. I. A. C. FOOTBALL CHAMPIONSHIP

	Opp.	E.M.C.
Illinois Normal	14	33
Eastern Illinois	0	39
Southern Illinois	7	21
Northern Illinois University	20	54
Central Michigan	6	39
Western Illinois	0	26



Tom McCormick scores for a touchdown.



Jerry Wedge "Just in case."



Kerry Keating, 20, off for a long gain.



coaches

champs

Left: Coaches Jim Fox, Fred Trosko, and James Skala
Below: Jerry Wedge, 10, Kerry Keating, 20, John Malone,
33, and Tom McCormick, 31.



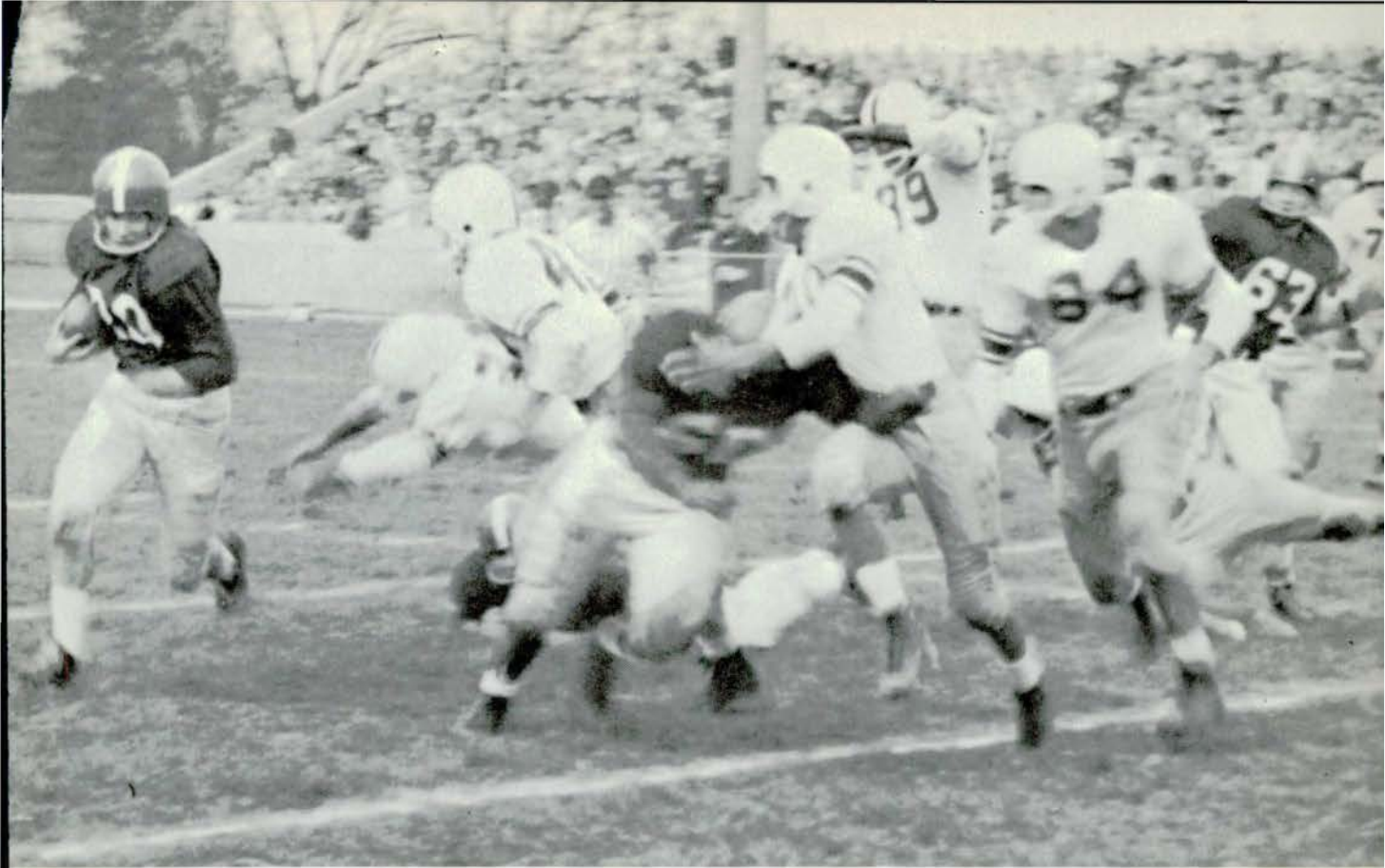

Kerry Keating scoring for the Hurons.

CONGRATULATIONS

champs



Captain G. Brown



Sam Holloway, 76, "in grab that ball"



Front row: left to right, T. Unverzagt, L. Otto, E. Meredith, F. Jensen.
 Second row: J. Frauenheim, L. Wagner, N. Schock, R. Green, D. Galloway, T. Pickett.

GOLF

INTRAMURAL

During the past few years the Intramural department has sponsored leagues for both fraternity and dorm men.

The activities are many and include football, soccer, bowling, basketball, swimming, table tennis, volleyball, softball, and even horse shoes.



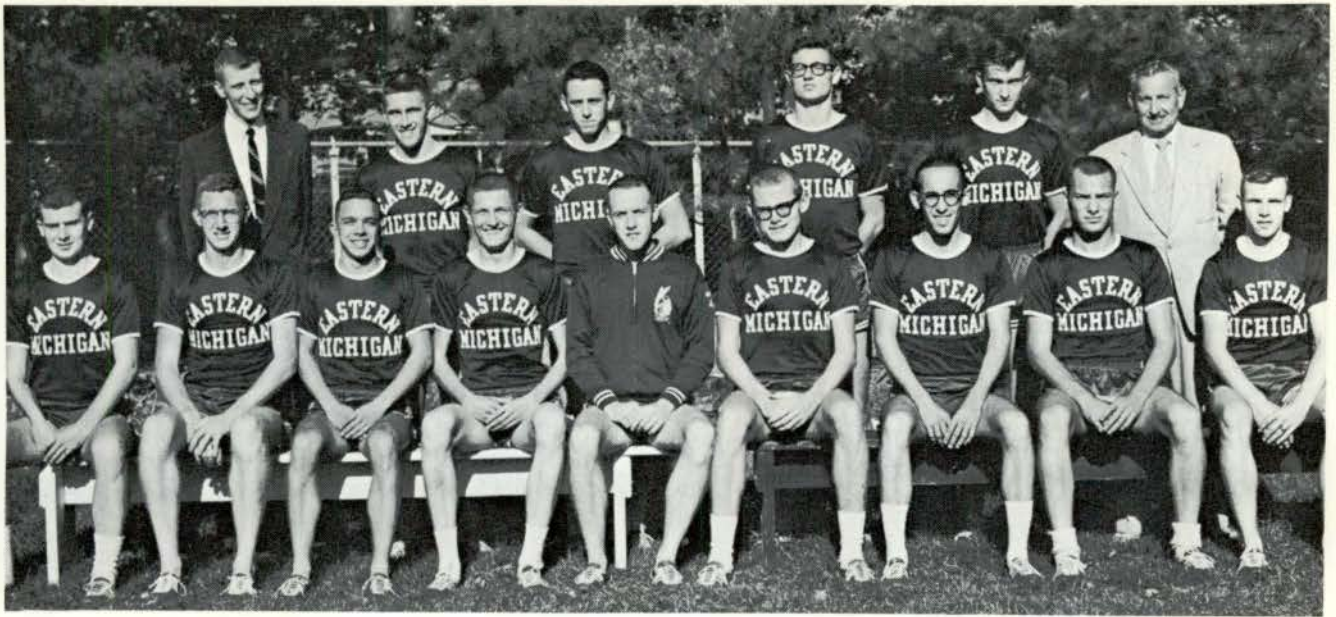

Front row: left to right, A. Robertson, D. Carroll, J. Butk, J. Zitney, Captain D. Schultz, G. Beach, B. Ford, H. Reindel, T. Campbell.
 Second row: Assistant coach R. Stenger, D. McCluskey, J. Bezyak, D. Perry, R. Cochran, Coach G. Marshall.

CROSS COUNTRY

Captain Dave Schultz has led the cross country team for two consecutive years. A senior from Wyandotte, Dave has been on the team since a freshman.

Eastern Michigan's reign over the IAC cross country title came to an end—temporarily. Since 1949 the EMC harriers have always finished in first place. This year, however, Northern Illinois pushed to the top leaving Eastern Michigan in fourth place.

The 1957 season was rather dismal for the cross country team as they lost a dual meet to Central Michigan, defeated the University of Chicago, finished fourth in the Michigan AAU meet and finished at the bottom of a triangular meet with Miami University of Ohio and the University of Kentucky.





First row: left to right, E. Berrington, R. Hutchison, Treais, Greene, Ward, M. Karhu, E. Manley, E. Bearup.

Second row: Mackenzie, F. Ireland, J. Davidson, C. Crickmore, W. Shelton, R. Schakel, Lewis, D. Mack, Coach Skala.

BASKETBALL

The Eastern basketball team had a disappointing season this year ending up last in the I.I.A.C.

Coach Jim Skala can look forward to next year as he has all of the lettermen returning.

Here I am . . .



Thrilling moments on the Eastern basketball court.

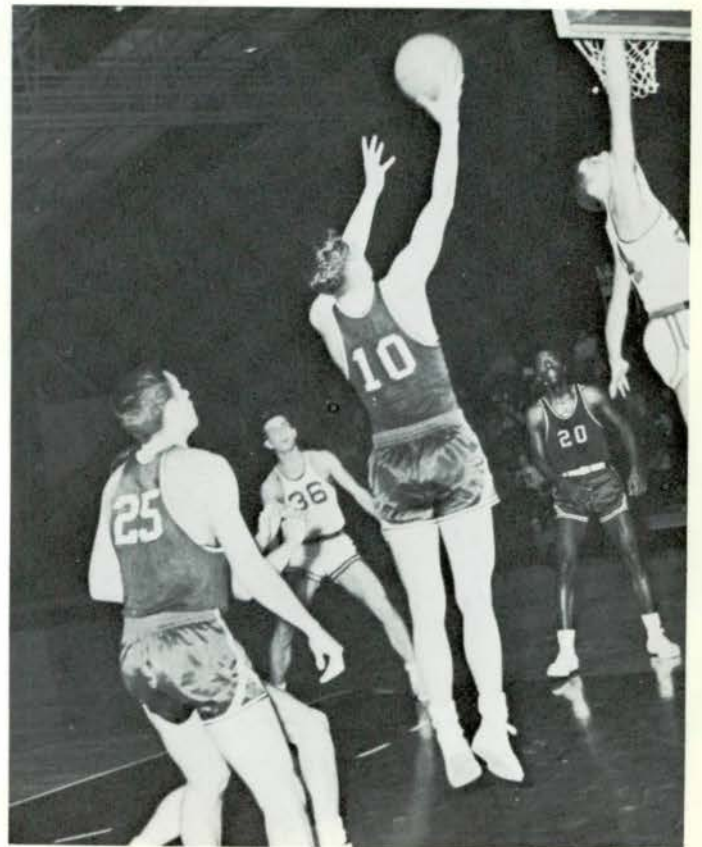

Just a little more . . .

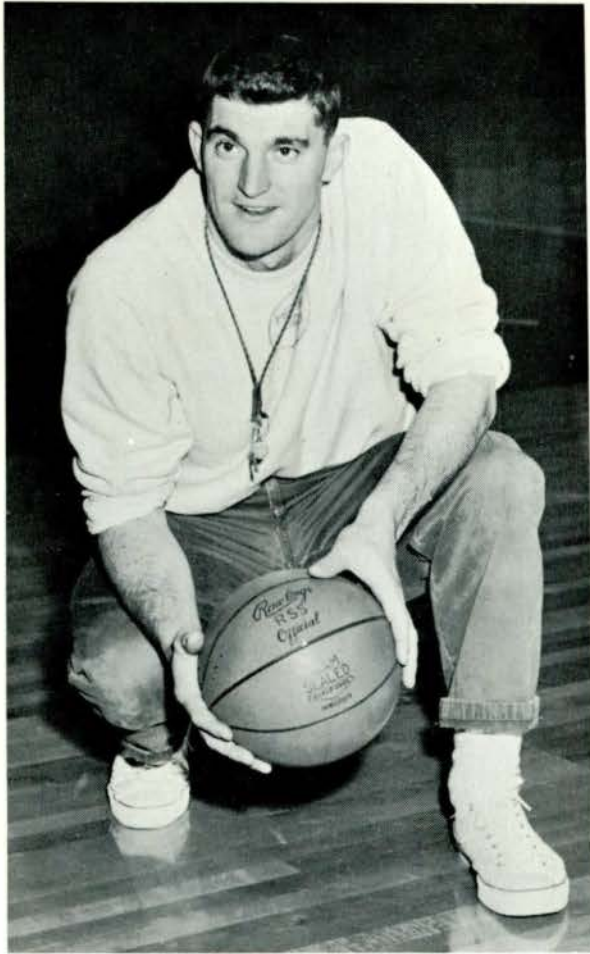

COACH—Jim Skala



The big stretch!

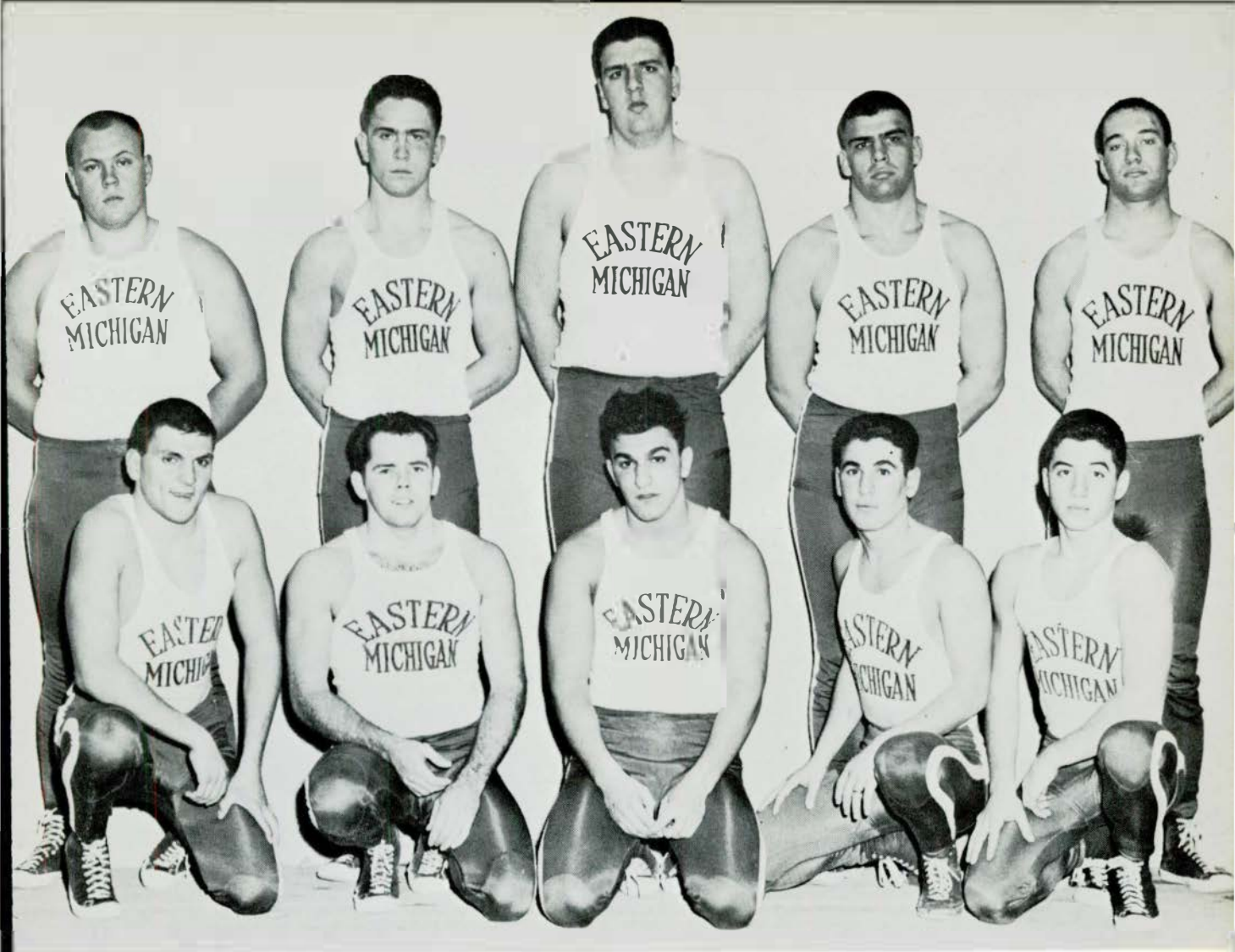

Front Row: left to right, A. Pappas, J. Rippetoe,
T. Hardey, V. Malkassian.
Second Row: M. Rasmusson, H. DeGrendle, J.
Giuliani, A. Meyers, G. Pine.

WRESTLING

team

The Huron matmen have been very encouraging this season. Due to inexperienced men, the team was not a serious contender for the conference title. But as Coach Russell Bush will not lose a single man next season, and the team will have the needed experience, the Hurons may be able to move up in the conference standings.



COACH RUSSELL BUSH



Tom Hardey



tennis

After finishing a very successful season, the Huron tennis team finished a disappointing third place in conference competition. They had won 9 out of their 11 pre-conference games and were predicted to win the IIAC conference title. However, bad luck followed the team through the meet. Forced inside play due to bad weather and injury to the top player held them down in the ranking. The Eastern team was conference champions of 1956.



Led by Robert Perry, the tennis team had a successful year until the IIAC conference meet. Lt. Robert Sullivan has been coach for two years.

1957 I.I.A.C. TENNIS

Eastern Illinois	First
Illinois Normal	First
Eastern Michigan	Second
Southern Illinois	Third
Central Michigan	Fourth
Western Illinois	Fifth
Northern Illinois	Sixth

Front row: left to right, R. Doumanian, P. Drees, R. Opiteck.
 Second row: Coach R. Sullivan, Captain R. Perry, R. Davey, R. Martian, J. Seidl.





Front Row: left to right, A. Day, L. Simpson, M. Jormakka, D. Schultz, H. Jones, K. Keating, C. Krieger, D. Day, G. Beach, R. Wright, J. Robinson, R. DeVee.
 Second Row: G. Marshall, B. Stenger, H. Reindel, P. Jones, D. Byard, B. Burwitz, D. Carroll, J. Van Winkle, N. Ryan, L. Gardner, R. Cochran, J. Graf, J. Fox.

TRACK

With the bulk of last year's team back, the Hurons led by the sensational Hayes Jones will be out to repeat as I.I.A.C. champs. This year indoors the Hurons are undefeated in their five meets. They have defeated Marquette, Central Michigan, Chicago, and Indiana, defending Big Ten champs. They also defeated Wayne, University of Detroit, and Bowling Green in a four-way meet. With Jones being the main attraction, the men of George Marshall are also very strong in the other events. Other returning veterans are: Jim Allen and Bob MacMacken in the shot; Kerry Keating, Levi Simpson, and Carl Krieger in the quarter mile; Doug Carroll and Nelson Ryan in the half; Dave Schultz in the mile; Gurney Beach and Howard Reindel in the two mile; Dean Sloan and Loman Gardner in the sprints; Jim Robinson in the pole vault; Paul Jones in the Hurdles; and Dean Sloan in the broad jump.

Coach Marshall has come up with one outstanding freshman in the person of Mauri Jormakka who hails from Finland. Jormakka performs in the half mile which he has run in 1:55.1 and the mile which he has run in 4:15.5.

The finest performer on the team is the very personable Hayes Jones from Pontiac. Jones has been to New York twice this year and has returned twice victorious. On his first trip he won the National AAU, 60-yard high hurdle championship setting a new meet record, and on his second trip has won the Knights of Columbus 60-yard high hurdle championship, also setting a new record. At the Chicago Daily News relays, Hayes set a new world record for the 60-yard high hurdles, running seven seconds flat.



Coach George Marshall

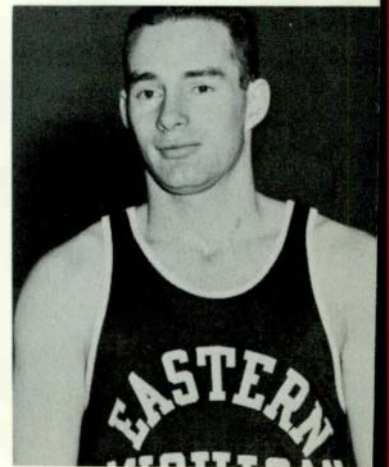

Kerry Keating

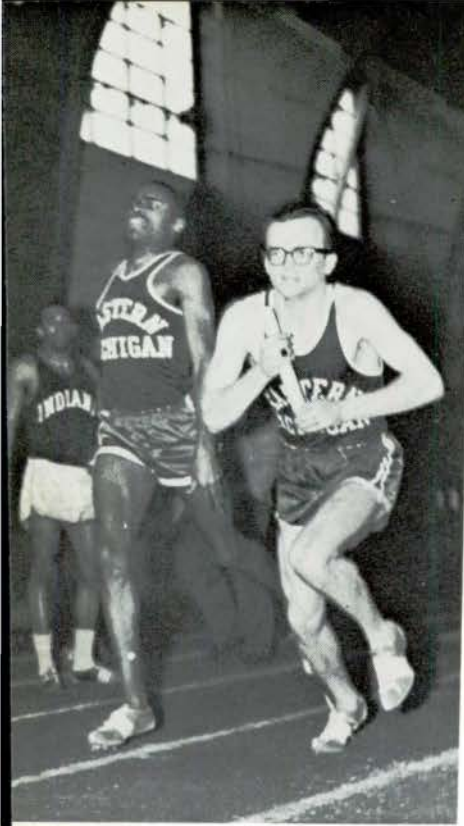

Bob Wright passes to Carl Krieger.



Mauri Jormakka



Jim Robertson—up and over.

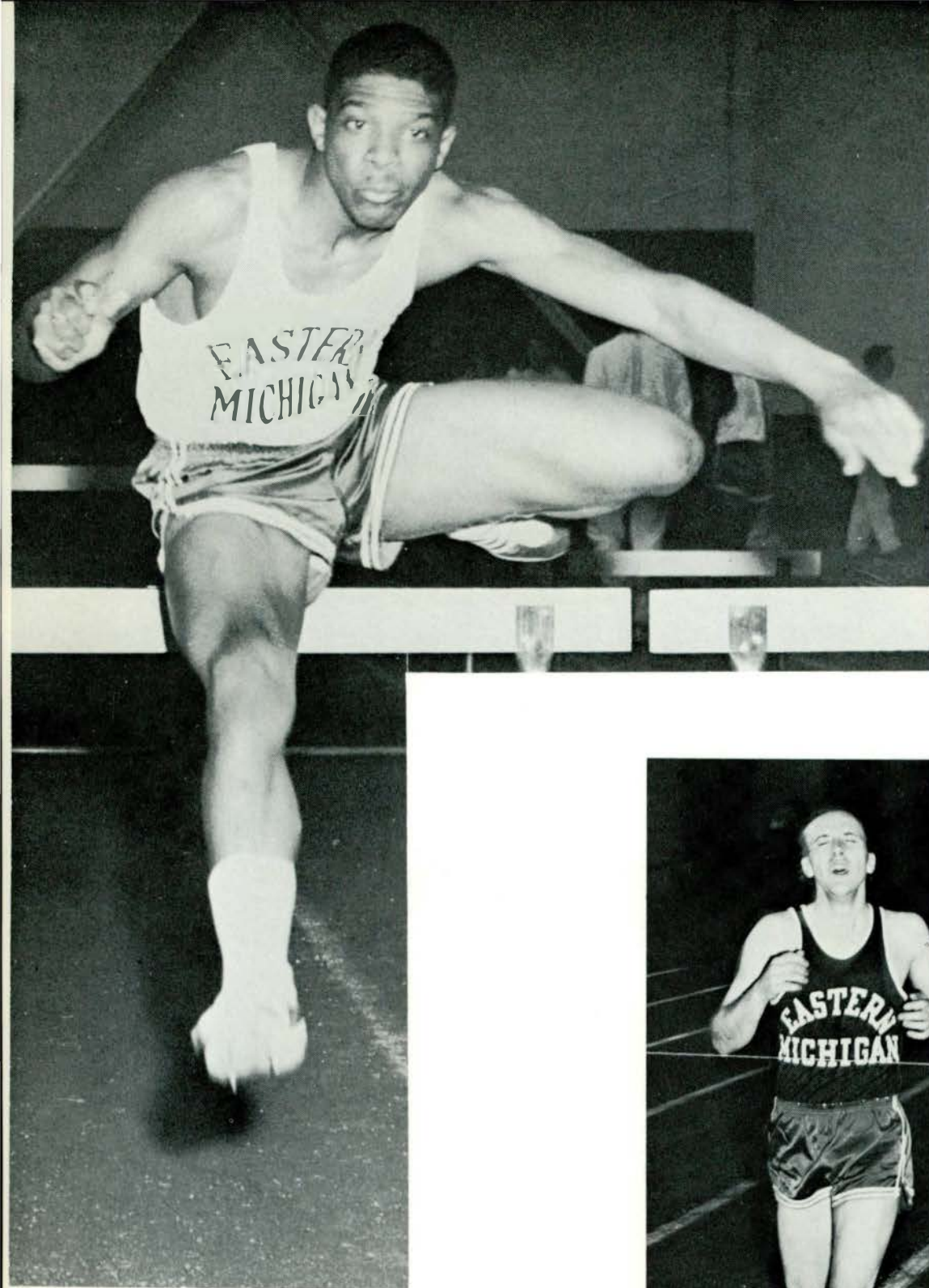

Star Hayes Jones



Dave Schultz, Captain



Jim Allen

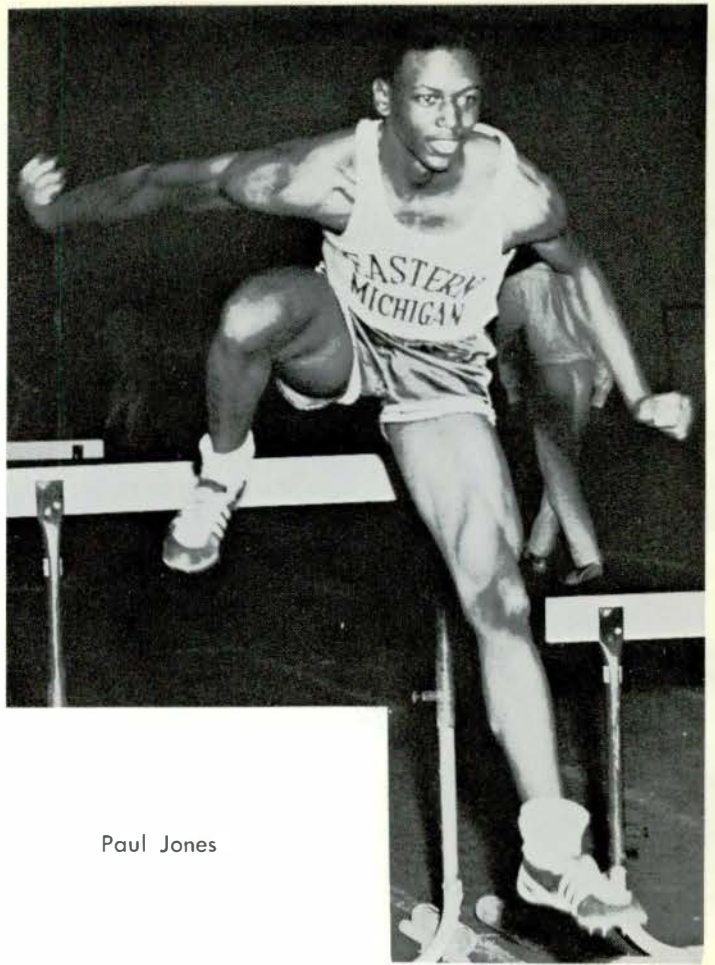

Paul Jones





Doug Carroll holds his own in the meet with Indiana University.



Loman Garunen and Kerry Keating ahead in a race with Wayne State and Bowling Green.



Doug Carroll leads the race again.



Gurney Beach



Bill Ford

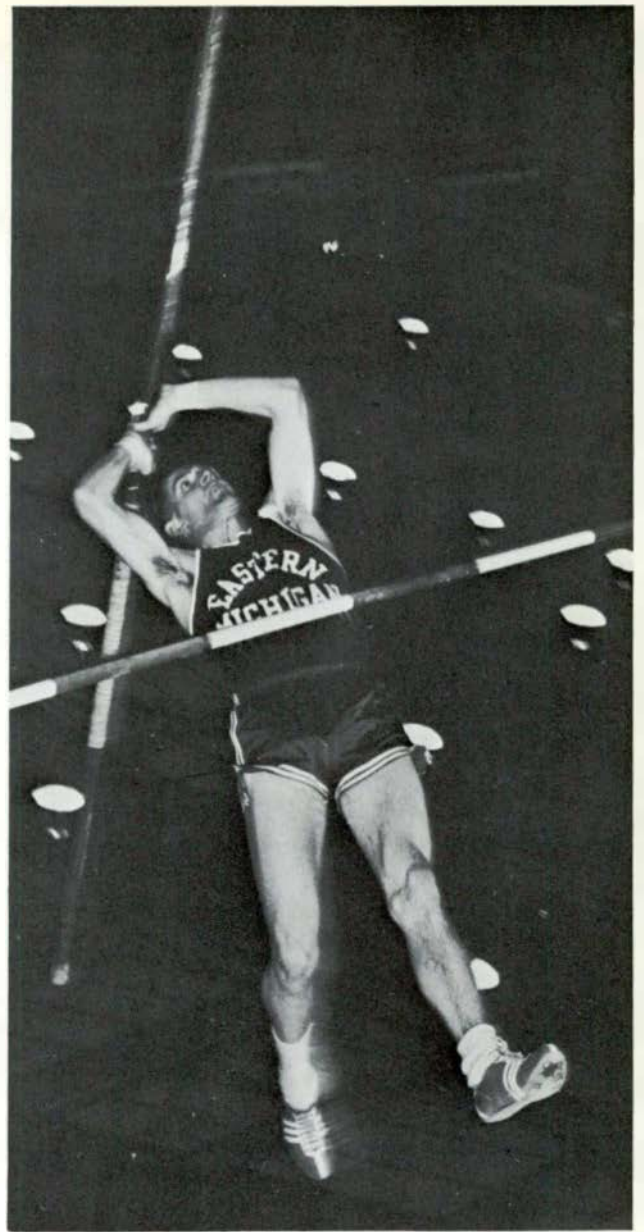

Dick Gay



Al Day

VARSITY

BASEBALL

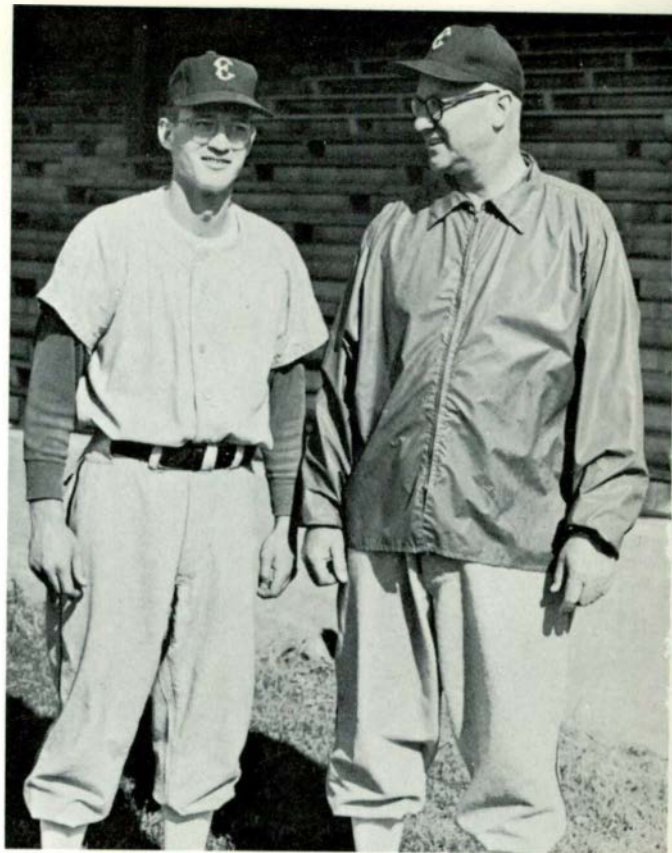

COACH



TRAINING



William Birkle



Charles Shonta



John Pinkowski



John Murray



David Ballingall 161



Jack Viperman



Harold Goodhue



Dave Kerr



Ted Nix



Bill Shelton



John Michael



Milo Karku



Bill Kaiser



Don Mack



Willy Moore



Ken Wilson



Ed Berrington

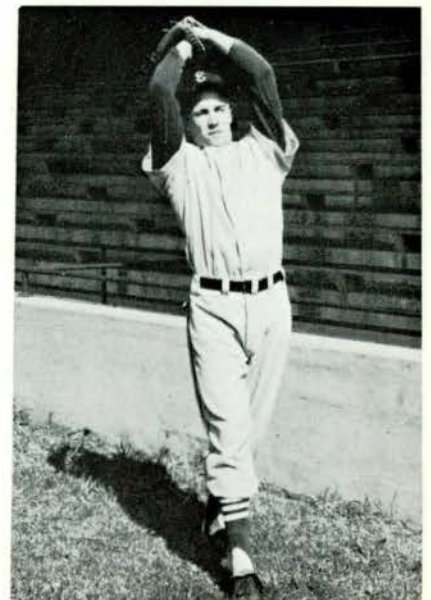

Ed Mirer

WOMEN'S RECREATION ASSOCIATION



Front row: left to right, T. Rando, C. Cook, Miss Verda, M. Drake, S. Waltz, B. Bond.
Second row: M. Ranspach, F. Mackes, J. Wiles, E. Addis, G. Masar, J. Vuillemin, A. Lardas.
Third row: B. Jackson, R. Hanson, L. Baxter, P. Deno, J. Dulmage, M. Gilger, J. Lapworth.
Fourth row: J. VanGilder, D. Schwede, J. King, M. Peters, K. Wilkins, B. Gerth, M. Bottomley.





1st Row: D. Leonard, J. Pitts, E. Kirkpatrick, M. Groves, E. Kleinsmith, B. Lunt, P. Jablonski, B. Birkle
 2nd Row: F. Richmond, R. Santer, P. Wickliffe, L. Otto, G. Breitner, J. Harrison, B. Smith, D. Andrews, L. Niendorf, B. Huthwaite, L. Wigner
 3rd Row: J. Rippetoe, R. Harring, J. Murdock, B. Mason, B. Schauer, B. Freeman, B. Gretzinger, D. Dee, R. Covell, C. Kubasiak, R. Redick.
 4th Row: W. Traum, D. Ash, D. Falk, J. Malone, B. Blashfield, P. Spitale, D. Simmons, J. Stephens, C. Welle, D. Ouellette, J. Forsythe, W. Rickard, J. Thurman, R. Thornbury

ROTC cadet officers military ROTC chorus

1st Row: R. Ellis, R. Schreer, T. Kopec, J. Mueller, J. Galnares, S. Lum, G. Fenn, L. McCorry-Director
 2nd Row: K. Casey, H. Fain, P. Jones, D. Lynn, T. Crane, J. Koesis
 3rd Row: R. Snyder, R. Pype, O. Hayes, B. Hudspeth, D. Tasher, H. Lichtenberg, F. Schneider, B. Smith.
 4th Row: G. Lance, B. Soldan, D. Teare, W. Clements, D. Lindemann, G. Russ, J. Giuliana
 5th Row: J. Crum, S. Fox, G. Sample, D. Beattie, B. Beauchamp





1st Row: J. Rippetoe, T. Jacobsen, H. Toll, L. Whitaker, J. McCutcheon, H. Eastman
 2nd Row: T. Tyler, P. Eckman, B. Sekula, B. Allore, D. Dee, W. Leeper, W. Seaton.
 3rd Row: L. Dinkin, P. Trochet, C. Perry, B. Hamin, J. Stephens, J. Kalitta

ROTC DRILL TEAM

Field Day Activities

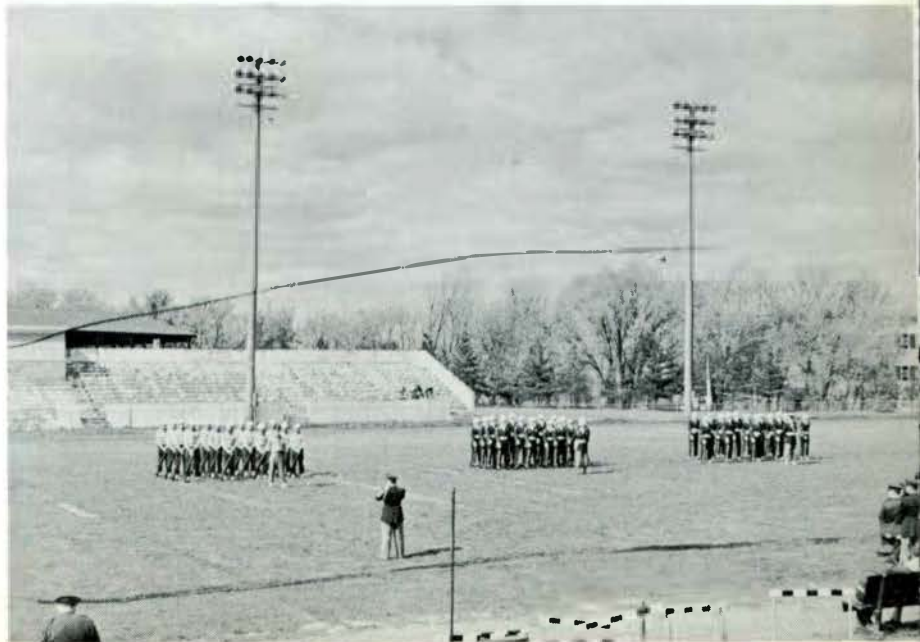



Kneeling: R. Lithgow, B. Fryxell
 2nd Row: W. Hogman, A. Sebert, L. Dinkin, W. Rickar, L. Whitaker
 3rd Row: H. Stacy, J. Rippetoe, T. Patrick, D. Shefler, T. Tyler, E. Chance, J. Stutesman, Lt. J. Copeland

rifle team

Between his junior and senior year, each cadet is required to attend a six-weeks training program. Here Dean Lawrence visits Fort Campbell in Kentucky; Cadet Jablonski is his guide.





Edwin A. Strong Physical Science Building



Portrait of Edwin A. Strong which appears in the lobby of the science building.



Dr. Harold C. Urey



Strong has quiet room for study and conferences.



A large, modern lobby offers an attractive entrance to the building.



Brief ceremonies marked the formal acceptance of the Edwin A. Strong Physical Science Building.



Exhibits by the departments of Chemistry, Physics, and Geography were presented. Here students view a geological rock collection.

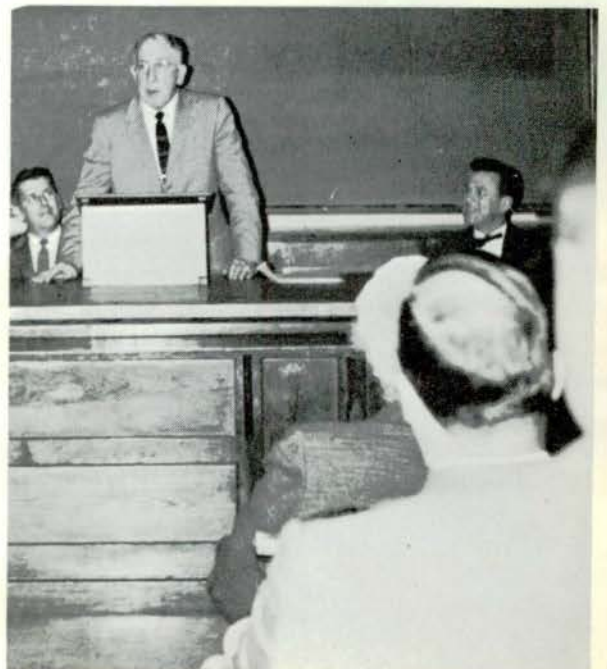

President Eugene Elliott participated in the ceremony which officially made the old science building Sherzer Hall.

index

Adahi	104	Junior Class Officers	58
Alpha Gamma Upsilon	91	Kappa Alpha Psi	94
Alpha Kappa Alpha	81	Kappa Delta Pi	105
Alpha Phi Omega	102	Kappa Phi Alpha	95
Alpha Psi Omega	105	King House Council	136
Alpha Sigma Tau	82	Lambda Iota Tau	106
Alpha Xi Delta	83	Library Club	65
Arm of Honor	92	Lutheran Students Association	76
Art Guild	60	Men's Union	56
Aurora Staff	130	Modern Dance Club	110
Basketball Team	149	Munson House Council	137
Beta Pi Gamma	84	Mu Phi Epsilon	106
Brown House Council	137	Natural Science Club	65
Buell House Council	134	Newman Club	75
Canterbury Club	73	Omega Phi Psi	96
Centro de Espanol	61	Panhellenic Council	80
Cheerleaders	123	Phi Mu Alpha Sinfonia	107
Chemistry Club	62	Phi Sigma Epsilon	97
Choral Union and Choir	111	Physical Education Club	67
Christian Science	73	Pi Kappa Delta	107
Christian Youth Fellowship	73	Pi Kappa Phi	98
College-Civic Orchestra	112	Pi Kappa Sigma	87
Concepts	131	Pi Omega Pi	108
Concert Band	111	R. O. T. C.	167
Cross Country	147	Ski Club	67
Delta Sigma Phi	93	Sigma Nu Phi	88
Delta Sigma Theta	85	Sigma Tau Gamma	99
Delta Zeta	86	Sigma Theta Pi	108
Der Deutsche Verein	61	Sigma Sigma Sigma	89
Downing House Council	134	Sociology Club	62
Eastern Echo	132	Sophomore Class Officers	58
EMC Hospitality Committee	53	Special Education Club	66
EMC Players	114	Stoics	103
English Club	60	Student Social Committee	53
F. B. L. A.	63	Student Court	52
F. T. A.	63	Student Council	52
Football Team	142	Student N. E. A.	69
Forensics	113	Student Religious Association	72
Freshmen Class Officers	59	Tau Kappa Epsilon	100
Gamma Delta	74	Tennis Team	153
Goddard House Council	135	Track Team	154
Golf Team	146	Varsity Club	68
Goodison House Council	136	Wesley	77
Hillel	75	Women's League Advisory Board	55
Home Economics Club	64	Women's League Representatives	54
Interfraternity Council	90	Women's Recreation Association	164
Inter Hall Council	57	Wrestling Team	151
International Club	64	Young Democrats	68
Intersarsity	76	Young Republicans	69
Jones House Council	135	Zeta Chi Sigma	101

SENIOR Index

Adler, Donald E. Monroe
Education AB
Kappa Delta Pi; Stoic Society;
President, Sophomore Class;
Vice-President, Junior Class

Albright, David A. Ypsilanti

Albright, Dessalee M. Pontiac
Later Elementary BS
Sigma Sigma Sigma; Kappa Delta Pi; Adahi; Stoics; Panhellenic
Council; All college Social Committee

Albright, Gerald E. Pontiac
Chemistry-Education BS
Student Council; Golf; Band; Orchestra; Phi Sigma Epsilon

Alchin, Don D. Fenton
Liberal Arts BS
Kappa Phi Alpha; Eastern Echo; Cross Country, Track; Geog-
raphy Club; Varsity Club; Skin Diving Club; Physical Education &
Recreation Club

Alexander, George Ypsilanti
Kappa Delta Pi

Allen, James R. Dearborn
Mathematics Education BS
Tau Kappa Epsilon; Track; Football

Ameel, William C. Marine City
Physical Education BS
Varsity Club; Football

Ayers, William S. Baldwin
English Literature BS
Kappa Alpha Psi; ROTC

Babbitt, E. Holt Albion
Social Work BA
President, Sociology Club; Homecoming Committee; Orienta-
tion Committee

Barrick, Edward Dearborn
Chemistry-Education AB

Bates, Barbara B. Detroit
Education BA
Women's League; Student Council; Goddard House Council

Becker, Robert T. Saginaw
Education BS
Tau Kappa Epsilon; Varsity Club; Basketball; Men's Union

Berbaum, Gene E. Allen Park
Special Education AB
Zeta Chi Sigma; Special Education Club

Brunn, David L. Port Huron
Secondary Education AB

Burder, William H. Pontiac
Industrial BS

Burns, Joseph F. Gregory
Industrial Arts Education BA
Football

Campbell, Karen E. Dearborn
Early Elementary BS
Catalina Club; FTA; Natural Science Club; WRA Bowling

Carras, James W. Ann Arbor
Later Elementary AB

Christic, Charles R. Lincoln Park
General Business BS
Arm of Honor, President, Secretary, Athletic Director

Clancy, Shirley A. Pontiac
Special Education BS
Delta Zeta; Women's League; Newman Club; Panhellenic Coun-
cil; Special Education Club; Vice-President, Goodison Hall

Clark, Joanne E. St. Clair Shores
Early Elementary Provisional

Cleary, Janet R. Detroit
Secondary Education BS
Alpha Xi Delta; History Club

Cole, Leon R. Ann Arbor
Business Administration BS

Coscarella, Gerald Coldwater
Physical Education BS
Sigma Tau Gamma; Men's Union; Newman Club, President;
Munson Hall, President; ROTC Drill Team

Crittendon, Jennie M. Detroit
Natural Science BS
Alpha Kappa Alpha; Panhellenic Council. President; 1956
Homecoming Court

Danovich, Milan Ann Arbor
Secondary Education BS
History Club

Darlington, Arlyce N. Port Huron

DeCarlo, John Ypsilanti
Business BS

Detting, Daniel D. Northville
Mathematics BS

Dittmar, Beatrice E. Romulus
Education AM

Dittmar, Charles W. Romulus
Music Education BME
Phi Mu Alpha Sinfonia; Band; Choral Union

Doty, Roger A., Jr. Ecorse
Secondary Education BS

Dreher, Marilyn J. Milan
Secondary Education BS
Sigma Sigma Sigma; Choral Union

Eschenburg, Jeanne M. Almont
Home Economics BS
Delta Zeta; Home Economics Club; Newman Club

Forsythe, Frederick G. St. Clair Shores
Secondary Education BS
Eastern Echo; Student Council; Geography Club

French, E. Dale Ypsilanti
Physical Education BS
Kappa Phi Alpha; Munson Hall, President, Student Counselor;
ROTC

Freund, Eugene H. Ypsilanti
Later Elementary BS
Hillel

Fritz, Linwood A. Northville
Art Education BS
Phi Kappa Psi; Art Guild

Gainsley, Linda Ann Arbor
Music Education BS
Alpha Xi Delta; Panhellenic Council; Choral Union

Gokey, Gilbert H. Hazel Park
Secondary Education BS
Phi Sigma Epsilon

Goldberg, Fred Detroit
Physical Education BS
Kappa Phi Alpha; Student Council

Groomes, Guy R. Whitmore Lake
Business Administration BS
Business Club; Mathematics Club

Gross, Walter R. Detroit
Secondary Education BS
Delta Sigma Phi

Gutierrez, Robert M. Dearborn
Pre-Medicine BA

Haboian, John Detroit
Arm of Honor; International Club

Hall, Lorene Ypsilanti
Elementary Education BS
Kappa Delta Pi

Haman, Janice M. Monroe
Business Education BS
Alpha Sigma Tau; Gamma Delta; Downing Hall Resident Assis-
tant

Harrison, Carol A. Ann Arbor
Elementary Education BS

Henry, Cecil R. Livonia
Chemistry BS
Sigma Tau Gamma; German Club; Intramural Sports

Hertler, Richard H. Ypsilanti
Business Administration BS

Hidenfelter, Donna F. Willis
Later Elementary BS
Stoic; Kappa Delta Pi

Ho, Hao Hang New York, N. Y.
Pre-Medicine BS
Phi Mu Alpha; Choral Union; German Club

Holden, James R. Trenton
Business Administration BS
Tau Kappa Epsilon

Hood, Donald W. St. Clair Shores
Secondary Education BS
Arm of Honor

Hope, Frederick, Jr. Detroit
Economics AB

Hortemiller, David V. Ypsilanti
Business Administration BS
Pre-Engineering

Hovermale, Tom H. Dearborn
Secondary Education BS
Young Republicans; Choral Union; Inter-Varsity, Vice-Pres-
ident

Hunter, Ray N. Detroit
Business Education BS

Irwin, Charles H. Elmira, N. Y.
Pre-Medicine, Secondary Education BS
Tennis; Phi Sigma Epsilon; German Club, President; Munson
Hall, Proctor

Johnson, Loretta L. Detroit

Johnson, Ronald E. Dearborn
Business Administration BS

Keith, Theresa M. Chelsea
Secondary Education AB
Alpha Sigma Tau; Stoics; Chemistry Club; Mathematics Club

Kerns, William Ann Arbor
Business Administration BS

Knick, Kenneth J. Allen Park
Physical Education BS

Koleff, Vicki Dearborn
Later Elementary BS

Komenaga, Nancy C. Birmingham
Physical Education BS
Pi Kappa Sigma; Physical Education Club

Koss, Ben M. Dearborn
Business Administration BS
Tau Kappa Epsilon

Kossik, Joseph J. Detroit

Kukla, Irene Patricia Davison
Physical Education BS
Newman Club; Modern Dance Club

Lamb, John M. Cleveland, Ohio
General Business BS
Kappa Phi Alpha; Newman Club; Varsity Club; Baseball; Intra-
muralis

Lambie, Gordon N. Dearborn
Secondary Education BS
Alpha Gamma Upsilon; Ski Club; Homecoming Committee

Langsdon, Mark Newark, Ohio
Business Administration BS

Larsen, Daniel C. Belleville
Special Education BS
Delta Sigma Phi; Pi Kappa Delta; Eastern Echo; Concepts;
Men's Union; IFC; Student Council; ROTC; Special Education
Club; EMC Players

Lavine, George W. Dearborn
Business Education BS

Lillis, Sanora Detroit
Early Elementary BS
Choral Union

Lowler, Donald R. Grosse Ile
General Business BS

Lucier, Maynard A. Dearborn
Economics BA

MacNaughton, Richard J. Ann Arbor
Physics BS

McCormick, Thomas O. Carleton
Physical Education BS
Football

McGuire, A. Barry East Tawas
Physical Education BS
Arm of Honor; Baseball; Football; Physical Education Club;
Newman Club

McIntyre, John H. Dearborn
Physical Education BS

Mader, Jane M. Dansville, N. Y.
Early Elementary BS
Eastern Echo; Secretary, Senior Class; Newman Club; Jones
Hall, Vice-President; Student Council

Maher, Geraldine H. Dearborn
Early Elementary BS
Delta Zeta; Aurora; Newman Club; Panhellenic Council

Mansour, Tahir M. Zerka, Jordan
Physics, Mathematics BS
International Club; Mathematics Club

Marco, Lawrence Grosse Pointe Woods
 Liberal Arts BS
 Delta Sigma Phi; Men's Union; Dance Club; EMC Players
 Marderosian, Harold R. Birmingham
 Natural Science BA
 Delta Sigma Phi; IFC
 Mayberry, Delores S. Detroit
 Elementary Education BS
 Alpha Kappa Alpha; Women's League; Modern Dance Club
 Menefee, George B. Wyandotte
 Later Elementary BS
 Zeta Chi Sigma
 Metzdorf, Thomas E. Pontiac
 Secondary Education BA
 Kappa Phi Alpha; Stoics; Men's Union; Student Council
 Mirer, Robert E. Ypsilanti
 Physical Education BS
 Tau Kappa Epsilon; Football; Men's Union; Baseball
 Moore, Mattie L. Saginaw
 Early Elementary BS
 Alpha Kappa Alpha; Modern Dance Club; English Club
 Nettles, Gertrude E. Detroit
 Early Elementary BS
 Alpha Kappa Alpha
 Niblack, W. Stewart, Jr. Ypsilanti
 Natural Science BS
 Nichols, Jean Livonia
 Secondary Education BS
 Niedfeldt, Clyde E. Saline
 Industrial Arts BS
 O'Connor, Robert E. Ann Arbor
 Pre-Law AB
 Odell, Elizabeth A. Detroit
 Early Elementary BS
 O'Hara, Donald C. Ann Arbor
 Business BS
 O'Rae, Margaret E. Dearborn
 Early Elementary BS
 Goddard Hall, Secretary, Counselor
 Ostby, Gretchen M. Berkley
 Occupational Therapy BS
 Delta Zeta, Secretary, Treasurer; Occupational Therapy Club;
 Women's League
 Pacioni, Andrew Ypsilanti
 Special Education BS
 Arm of Honor
 Park, Donald D. Pusan, Korea
 Secondary Education BS
 Parks, Chester J., Jr. Hamtramck
 Pre-Law BA
 Parks, David W. Ypsilanti
 Secondary Education BS
 Tau Kappa Epsilon; Varsity Club; Men's Union; Football;
 Basketball
 Parmenter, Ann R. Plymouth
 Music Education BME
 Delta Zeta; Mu Phi Epsilon, Stoics
 Pierson, Diana M. Pontiac
 Secondary Education BA
 Alpha Psi Omega; EMC Players
 Porter, Norma K. Detroit
 Secondary Education BA
 Alpha Kappa Alpha; Panhellenic Council; Cheerleader; Modern
 Dance Club
 Potter, Ruby M. Willis
 Home Economics Education BS
 Prokos, James D. Escanaba
 Secondary Education BA
 Ramsey, Gerald R. Ypsilanti
 Business Education BS
 Arm of Honor
 Roundtree, Charles E. Ecorse
 Occupational Therapy BS
 Kappa Alpha Psi; Football; OT Club
 Sala, Eugene E. Belleville
 Education BS
 Delta Sigma Phi; Munson Hall Resident Assistant
 Santer, Kenneth G. Detroit
 Sigma Tau Gamma; Student Council President; Track
 Scharchburg, Richard P. Northville
 Secondary Education BA
 Zeta Chi Sigma; English Club; History Club
 Scheel, Raymond J. Wayne
 Business Administration BS
 Schmidt, Marylou Port Austin
 Education State Limited
 Gamma Delta; WRA; FTA
 Shimada, Frances S. Wahiawa, Oahu, Hawaii
 Occupational Therapy BS
 Stoics; OT Club
 Shurman, David Flint
 Business Administration BS
 Sisson, Edward E. Dearborn
 Physical Education BS
 Slosson, Maureen M. Pontiac
 Elementary Education BS
 Sigma Nu Phi; Choral Union
 Smith, Jeanne L. Pontiac
 Later Elementary BS
 Stoics, Kappa Delta Pi
 Snyder, Gordon F. Lincoln Park
 Secondary Education BS
 Debate; Forensics
 Soth, Barbara S. Plymouth
 Education State Limited
 Strong, Werner A. Flint
 Industrial Arts BS
 Omega Psi Phi; Track
 Taylor, John Grand Rapids
 Secondary Education BA
 Tecmire, Gerald L. Grosse Ile
 Physical Education BS
 Kappa Phi Alpha; Football
 Todd, Linda Whitmore Lake
 Tomassini, Lorraine D. Dearborn
 Physical Education BS
 Tompkins, Nila L. Pontiac
 Early Elementary BS
 Beta Pi Gamma; Mu Phi Epsilon; Stoics; Kappa Delta Pi; Adahi;
 Treasurer, Junior Class; Jones Hall, Vice-President

Tschirhart, Gerald T. Milan
 Chemistry BA
 Phi Sigma Epsilon; Newman Club
 Turnbull, Thomas E. Ithaca
 Physical Education BS
 Phi Sigma Epsilon; Kappa Delta Pi; Veterans Club; Pine Grove
 Terrace Resident Supervisor
 Vibert, Duncan H. Toronto, Canada
 Mathematics, Physics BS
 Kappa Phi Alpha
 Wagh, Sita Detroit
 Special Education BA
 Choral Union; Newman Club; Special Education Club
 Ward, Phil G. East Detroit
 Secondary Education BA
 Delta Sigma Phi; Men's Union; Student Council
 Ward, R. Michael Grosse Pointe Park
 Economics BS
 Alpha Gamma Upsilon; Newman Club
 West, Mary Ann Detroit
 History BA
 Wiese, Dorothy J. Ann Arbor
 Art Education BS
 Pi Kappa Sigma, Secretary; Art Guild; Lutheran Student
 Association
 Wilson, Ken Ypsilanti
 Physical Education BS
 Tau Kappa Epsilon; Baseball
 Wong, Henry P. Lincoln Park
 History BS

JUNE GRADUATE INDEX

Anderson, Jane F. Dearborn
 Early Elementary BS
 Bowling; Women's League; Student Council
 Anderson, William H. Dearborn
 Natural Science BA
 Anteau, Allison M. Blissfield
 Secondary Provisional BS
 Newman Club; Freshman Counselor
 Armstrong, Robert H. Ann Arbor
 Industrial Arts Education BS
 Tau Sigma Chi; Ski Club
 Askar, Darwin J. Port Huron
 History BA
 Newman Club, Treasurer
 Atwood, Sandra J. Dearborn
 Bade, Marilyn K. St. Clair Shores
 Early Elementary BS
 Sigma Nu Phi; Stoics; Student Council; Orchestra
 Baker, Sharon L. Detroit
 Special Education BS
 Beta Pi Gamma; Catalina Club; Women's League
 Bales, Ronald C. Lincoln Park
 Physical Education BS
 Phi Sigma Epsilon; Football; Senior Class, Vice-President;
 Student Council
 Barry, Sally A. E. Amherst, N. Y.
 Secondary Education BS
 Newman Club; History Club; NACC; Dance Club
 Bartz, Curtis D. Dearborn
 Music Education BME
 Pi Kappa Phi; Intramural; Choral Union; EMC Players; Men's
 Chorus
 Baxter, Lillian J. Ypsilanti
 Physical Education BS
 WRA; Women's League; King Hall Advisory Board
 Bebeau, Donald E. Ypsilanti
 Secondary Education BA
 Kappa Delta Pi; Stoics
 Becker, Judy F. Detroit
 Early Elementary State Limited
 Sigma Sigma Sigma
 Bendle, Richard R. Ypsilanti
 Secondary Education BS
 Bennett, Kenneth P. Fennville
 Secondary Education BS
 Sigma Tau Gamma; Wesley, Treasurer; Brown Hall, Treasur-
 er, Resident Assistant; Men's Union
 Berger, Robert M. Ann Arbor
 Art Education BA
 Berry, Marilyn J. Dearborn
 Early Elementary BS
 Binns, Barbara J. Ypsilanti
 Business Administration BS
 Delta Zeta
 Bird, Errolyn B. Dearborn
 Special Education BS
 Stoics; Kappa Delta Pi; Special Education Club; Lutheran Stu-
 dent Association
 Birkle, William M., Jr. Ann Arbor
 Business Administration BS
 Kappa Phi Alpha; Baseball
 Birnbaum, Alva J. Ypsilanti
 Early Elementary BS
 Goddard Hall, Secretary
 Blanchard, Lois Jerry Pontiac
 Bloch, Leonard J. Wyandotte
 English Education BS
 Kappa Phi Alpha; Stoics; Newman Club
 Boelter, Patricia M. Taylor Center
 Later Elementary BS
 Goodison Hall, Advisory Board; Choral Union; Downing Hall,
 House Council
 Bond, Betty L. Bay City
 Physical Education BS
 Sigma Nu Phi; WRA; Physical Education Club
 Bone, Joseph R. Ann Arbor
 History BA
 Botomley, Marcia J. Detroit
 Recreation Education BS
 WRA; Canterbury Club; Physical Education & Recreation Club
 Boulet, James J. Rochester, N. Y.
 Business Administration BS
 Braun, Frieda A. Milan
 Early Elementary BS
 WRA; Student Council; Freshman Counselor

Brewer, Richard W.	Ypsilanti
Business Administration	BS
Brewster, John W.	Flint
Business Administration	BS
Brown, Neil D.	Dearborn
Secondary Education	BA
Brown, Sharon J.	Wayne
English Education	BS
Aurora; Band Majorette; Home Economics Club; Newman Club; Women's League; Modern Dance Club; Chairman of Hospitality Committee	
Bunting, Beverly A.	Flint
Special Education	BS
Ski Club; Special Education Club	
Bunyea, Rosemary J.	Belleville
Burrell, Donald A.	Livonia
Special Education	BA
Tau Kappa Epsilon; IFC; Golf	
Burris, Sue A.	Ann Arbor
.	BA
Alpha Psi Omega; Modern Dance Club; Dramatics	
Butler, Bonnie	Pontiac
Early Elementary	BS
Sigma Nu Phi; Student Council; Jones Hall, Advisory Board, House Council	
Byrum, Ray A.	Wayne
Liberal Arts	BA
Pi Kappa Phi; Spanish Club; German Club	
Campbell, Carol A.	Wayne
Early Elementary	BS
WRA Tennis; Newman Club	
Cantrell, B. Pauline	Monroe
Education	State Limited
FTA; Homecoming Committee, Secretary	
Carroll, Peter D.	Melvindale
Business Administration	BS
Business Club; History Club	
Cathey, Owen B.	Manchester
Music Education	BME
Choir; Choral Union; Band	
Cheng, Florence F.	Hong Kong
Business Administration	BS
Choma, Mary Ann	Garden City
Later Elementary	BS
WRA; Newman Club	
Cichecki, Theodore J.	Detroit
Later Elementary	BS
Alpha Gamma Upsilon; Newman Club, Eastern Echo	
Clark, Marilyn L.	Milan
Physical Education	BS
Kappa Delta Pi; WRA; Physical Education & Recreation Club	
element, Virginia L.	Dearborn
Elementary Education	BS
Cline, Suzanne F.	Drayton Plains
Early Elementary	BS
Eastern Echo; Band; Choral Union	
Cochran, Lloyd E.	Ypsilanti
Education	BS
Kappa Phi Alpha	
Coleman, Lenore R.	Whitmore Lake
Art Education	BS
Art Guild, Secretary; Jones Hall, Art Chairman	
Condle, Carol M.	Detroit
Recreation	BS
Sigma Nu Phi; Goddard Hall, President, Social Chairman; Inter-Hall Council	
Cook, Charlene M.	Milan
Physical Education	BS
WRA, Vice-President; Physical Education Club	
Cook, Martha M.	Ortonville
Later Elementary	BS
Cooper, Donna	New Haven
Early Elementary	BS
Mu Phi Epsilon; Kappa Delta Pi	
Copeland, Lillian B.	Flint
Special Education	BS
Special Education Club	
Cork, Vern E.	Pontiac
Industrial Arts	BS
Sigma Tau Gamma	
Corwin, Harlow B.	Ypsilanti
Business Administration	BS
Tau Kappa Epsilon; Business Club	
Cousins, Teddy L.	Saline
Special Education	BS
Delta Zeta; Alpha Psi Omega; Student Council; EMC Players; Senior Class, Treasurer	
Cox, James M.	Farmington
Secondary Education	BS
Crane, Harold, E., Jr.	Wayne
Music Education	BME
Band; Choir; Choral Union	
Cyr, Pauline	Detroit
Education	State Limited
Sigma Sigma Sigma; King Hall Advisory Board	
Dames, Peter	Tripolis, Greece
Economics	BA
Damoose, Marcia L.	Traverse City
Early Elementary	State Limited
Hospitality Committee; EMC Players	
Cascenzo, John C.	Ypsilanti
Secondary Education	BS
Davis, Gerald B.	Lincoln Park
Physical Education	BS
Arm of Honor; Football; Baseball	
Davis, Margaret A.	Dearborn
Early Elementary	BS
Dean, Edward C.	Dundee
Education	BA
Kappa Phi Alpha; Kappa Delta Pi	
Dick, Charles J.	Romulus
Business Administration	BS
DiGiorgio, Pietro M.	Dearborn
English Education	BS
Pi Kappa Delta; English Club; EMC Players; Young Democrats; Forensics; Seminar Committee	
Dihle, Carol L.	Dearborn
English Education	BA
Pi Kappa Delta; Gamma Delta; English Club	
DiNatale, John F.	Ypsilanti
Liberal Arts	BA
International Club; Spanish Club; Newman Club	
Dornan, Audrey L.	Ecorse
Drake, Mary A.	Pontiac
Physical Education	BS
Sigma Nu Phi; WRA, President; King Hall, Secretary, Counselor	
Dulmage, M. Jo-Ann	Dearborn
Physical Education	BS
WRA, General Board, Executive Board; Newman Club	
Dwyer, Jeanette A.	Roseville
Special Education	BS
Sigma Nu Phi; Downing Hall President; Women's League; Kappa Delta Pi; Adahi	
Dykstra, Elizabeth G.	Detroit
Special Education	BA
Special Education Club; Goddard Hall Advisory Board	
Eardley, Amy	Ypsilanti
Education	BA
Christian Science Organization, President, Secretary; German Club, Vice-President; Orientation Committee	
Eby, Elaine T.	Dearborn
Early Elementary	State Limited
Pi Kappa Sigma	
Egler, James D.	Belleville
Physical Education	BS
Ellwood, Scott	Ann Arbor
Pre-Law	BA
Emigh, William G.	Lexington
Secondary Education	BS
Phi Sigma Epsilon	
Evans, George F.	Flint
Fine Arts	BS
Alpha Gamma Upsilon	
Fellows, Betty E.	Michigan Center
Education	State Limited
Catalina Club	
Fenton, Keith E.	Richmond
Industrial Arts	BA
Delta Sigma Phi	
Filiptak, Gerald J.	Wyandotte
Secondary Education	BS
Firestone, Jack L.	Ann Arbor
Business Administration	BS
Alpha Gamma Upsilon; Newman Club	
Fischer, Linda L.	Ypsilanti
Sociology	BA
Fisher, Wilma L.	Palmyra
Education	State Limited
Alpha Sigma Tau	
Flounory, Vivian E.	Inkster
Early Elementary	BS
Delta Sigma Theta	
Flower, David S.	Milan
Ford, Julia M.	Munith
Early Elementary	BS
Kappa Delta Pi; Library Club	
Fountain, Marilyn J.	DeTour
Music Education	BME
Mu Phi Epsilon; Women's League; Choir; Choral Union; Freshman Ensemble	
Fox, Gaynor R.	Romeo
Secondary Education	BS
French, Donna K.	Ypsilanti
Home Economics	BS
Delta Zeta	
Frizzle, Myrna L.	Drayton Plains
Education	State Limited
Catalina Club	
Frye, Carl M.	Ann Arbor
Pre-Medicine	BS
Stoics	
Fuller, Olga S.	Dearborn
Fulton, Greta A.	Detroit
Early Elementary	BS
Fulton, Richard W.	Detroit
Physics, Mathematics	BA
Zeta Chi Sigma; Aurora Photographer; Junior Class President	
Geerling, Barbara J.	Owosso
Early Elementary	BA
Sigma Sigma Sigma; President, King Hall; Inter-Dorm Council	
Geisendorfer, Joan	Ypsilanti
.	BS
Choral Union; Natural Science Club	
George, Edward L.	Clarkston
Special Education	BS
Gilger, Marje A.	Royal Oak
Early Elementary	BA
WRA; Sociology Club; Choral Union	
Glesson, Mary Ann	Ypsilanti
Business Education	BS
Choral Union; German Club	
Golonka, Stanley C.	Detroit
Secondary Education	BS
Newman Club	
Goodwin, Ruth A.	Pontiac
Education	State Limited
Women's League; Hospitality Committee	
Grab, Helen J.	New Boston
Business	BS
Newman Club	
Gramprrie, Robert D.	Ann Arbor
Art	BS
Green, Joseph E.	Mt. Morris
Art Education	BA
Phi Sigma Epsilon; Art Guild; Men's Union	
Green, William L. Jr.	Ypsilanti
Secondary Education	BA
Kappa Delta Pi; FTA	
Greenwood, Joyce D.	Walled Lake
Secondary Education	BS
Women's League	
Grissel, Grace E.	Wayne
Secondary Education	BS
Mu Phi Epsilon; Lambda Iota Tau; Stoics; Band; Orchestra	
Grostic, Grace G.	Ann Arbor
Early Elementary	BS

Janus, Conrad L.	Inkster Business Administration	
Jesiek, Priscilla R.	Flint Early Elementary	BS
Johnson, Barbara K.	Detroit Early Elementary	
	Inter-Varsity	
Johnson, Betsy C.	Detroit Early Elementary	BS
Johnson, Lawrence A.	Pontiac Secondary Education	BS
	Sigma Tau Gamma	
Jordan, Jane E.	Saline Early Elementary	BS
Joyce, Quincy J.	Port Huron Special Education	BS
	Delta Sigma Theta; International Relations Club; Special Education Club	
Kalitta, Laurina L.	East Detroit Secondary Education	BA
	Pi Kappa Sigma; Lambda Iota Tau; Panhellenic Council; EMC Players; Women's League; Gamma Delta	
Kazaroff, Robert	Dearborn Later Elementary	BS
	Alpha Gamma Upsilon	
Keating, Kerry W.	Ypsilanti Physical Education	
	Tau Kappa Epsilon; Student Council; Varsity Club; Football; Track	
Keller, Ralph M., Jr.	Milford	BA
	Kappa Phi Alpha	
Kelley, Kenneth W.	Pontiac Sociology	BA
	Kappa Phi Alpha; IFC	
Kennedy, Sylvia J.	Ypsilanti Early Elementary	BA
	Newman Club	
Kennon, Mary Lou	Garden City Geography	BA
	Women's League; International Club; Geography Club	
Kerr, Robert M.	Detroit Social Studies	BA
	Phi Mu Alpha Sinfonia; Historian; Band; Young Democrats, Vice-President, Secretary, Treasurer	
Kessel, Robert J.	Saginaw Secondary Education	BS
	Student Council; FTA; Newman Club, Vice-President	
Khirfan, Faye Z.	Amman, Jordan Business Administration	BS
	International Club; Football	
Kimberly, Karen G.	Ypsilanti Natural Science	BS
	Stoics	
Kirkpatrick, Elwood C.	Port Austin Business Administration	BS
	Tau Kappa Epsilon; Men's Union	
Kirstein, William A.	Willow Run Industrial Arts	BS
Kitson, Nancy H.	Wyandotte Special Education	BA
	Special Education Club, President	
Kleinsmith, Edgar E.	Monroe Secondary Education	BS
	Stoics, President; Kappa Delta Pi, Vice-President; ROTC Drill Team Commander; Men's Union, Secretary, Treasurer	
Kleinsmith, Wilbert C.	Monroe Industrial Arts	BS
	Sigma Tau Gamma; Stoics	
Kloack, Clyde C.	Marshall Secondary Education	BA
Kobe, Joanne	Detroit Early Elementary	BS
Kollar, Robert J.	Detroit General Business	BS
	Phi Sigma Epsilon; FBLA; Newman Club	
Konczal, Norman S.	Detroit History	BA
	Alpha Gamma Upsilon	
Kotyk, James J.	Dearborn Later Elementary	BS
Krangel, Ann M.	Ypsilanti Special Education	BS
Krebs, Barbara J.	Alpena Special Education	BS
	Special Education Club; Lutheran Student Association	
Kronek, John E.	Ypsilanti Physical Education	BS
Krump, Carol A.	Plymouth Early Elementary	BS
	Delta Zeta; Women's League, Treasurer	
Kruska, Leonard T.	Saginaw Business Administration	BS
Ladd, Herbert C.	Sault Ste. Marie Mathematics Education	BS
Lapworth, Jane E.	Lake Odessa Early Elementary	BS
	WRA; Catalina Club	
Lashbrook, Alma B.	Smith's Creek Secondary Education	BA
	WRA; Inter-Varsity, FTA	
Lawton, Alice J.	Romulus	
Lenderman, Era E.	Lincoln Park Later Elementary	BS
Liddle, Roy H.	Plymouth Secondary Education	BS
Lingle, Ray L.	Pontiac Education	BA
	Kappa Phi Alpha	
Long, Dorothy C.	Tecumseh Business Education	BS
	Kappa Delta Pi; Pi Omega Pi; Stoics; Wesley; Business Club	
Lowey, Betsy P.	Albuquerque, N. Mexico Business Administration	BS
	Alpha Sigma Tau; Catalina Club; Goddard Hall Treasurer; Women's League; Student Council	
Grotewohl, John W.	Detroit General Business	BS
	Varsity Club; Track	
Hall, Clifford H.	Ypsilanti Hallgren Constance T.	Norway
	Occupational Therapy	BS
	Stoics; OT Club; Freshman Counselor	
Hammond, Julie	Northville Art Education	BS
	Choral Union; Art Guild	
Hancock, Don A.	Dearborn Physical Education	BS
	Sigma Tau Gamma; Intramural; Football	
Hansen, Alice M.	Dearborn Early Elementary	Provisional
	Pi Kappa Sigma; WRA; Freshman Counselor	
Hanson, Donovan O.	Belleville Music Education	BME
	Phi Mu Alpha Sinfonia; Band; Choir; Orchestra	
Harding, Harold L.	Midland Physical Education	BS
	Arm of Honor; IFC	
Hardman, Walter B.	Ann Arbor Physics	BS
Harrington, Earl E.	Dearborn Later Elementary	BA
	Choral Union; Choir	
Harrington, Joyce E.	Birmingham Music Education	BME
	Choir; Choral Union	
Harris, Julie E.	Grosse Pointe Park Early Elementary	BS
Hart, Maurice J.	Wayne Physical Education	BS
	Kappa Alpha Psi	
Hatchett, Judith A.	Detroit Education	State Limited
	Alpha Xi Delta; FTA	
Hathaway, Mary S.	Harper Woods Early Elementary	BS
	Sigma Nu Phi; Goddard Hall, Secretary; Buell Hall, Resident Assistant	
Hayes, John F.	Ypsilanti Education	BS
	English Club	
Hayes, Kenneth J.	River Rouge Secondary Education	BS
	Forensic	
Heard, John H.	Northville Secondary Education	BS
	History Club; Geography Club	
Heimforth, Russ	Ypsilanti Industrial Arts	BS
Hendry, David R.	Pontiac Business	BS
	Delta Sigma Phi	
Hertler, Doris L.	Clinton Chemistry	BA
Hicks, Nyla Jane	Yankton, S. Dakota Special Education	BS
	Special Education Club	
Higgins, Hollyann	Port Huron Later Elementary	BS
	Pi Kappa Sigma, President, Vice-President; Panhellenic Council, Treasurer; Choral Union	
Hitchman, Myrna M.	Birmingham Early Elementary	BS
	WRA; FTA	
Hoffman, George E.	Monroe Physics	BA
Hohmeyer, Nancy L.	Birmingham Early Elementary	BS
	Kappa Delta Pi; FTA	
Holdridge, Lou Ann	Jackson Later Elementary	BS
Holman, Leon	Salem Special Education	BS
	Kappa Alpha Psi; Special Education Club	
Hoover, Ruth L.	Clinton Education	MS
Horste, Marilyn A.	Belleville Early Elementary	
Horton, Carol	Eaton, Indiana Occupational Therapy	BS
Hough, Gail E.	Almont Later Elementary	BS
	WRA; Young Republicans; Geography Club	
Huizenga, Florence M.	Ann Arbor Later Elementary	BS
	Alpha Sigma Tau; Choir; Choral Union	
Humphrey, Gary S.	East Tawas Recreation Education	BS
	Tau Kappa Epsilon; Baseball	
Hunger, Geraldine	Richmond Business Education	BS
	Aurora; Women's League; Student Council; Downing Hall, Treasurer	
Hyol, Irene A.	Dearborn Early Elementary	BS
	Kappa Delta Pi; Student Council; Newman Club	
Innes, Ardis E.	Shover Early Elementary	BS
	Kappa Delta Pi; Inter-Varsity; FTA; Transfer Counselor	
Jablonski, Paul R.	Bay City Secondary Education	BS
	Sigma Tau Gamma; Men's Union; Student Council; Eastern Echo	
Jackson, Paul T.	Ypsilanti Music	BS
	Phi Mu Alpha Sinfonia; Band; Christian Youth Fellowship	
Jackson, Ruth E.	North Tonawanda, N. Y. Early Elementary	BS
	Goddard Hall, House Council	
Jacobs, Janice K.	Brighton Business Education	BS
	Choral Union	
Janke, Ann Marie	Detroit Early Elementary	BS
	Goddard Hall, Secretary, Women's League Representative	

Lynum, Mary Flint
Alpha Sigma Tau; Delta Psi Omega

McClure, Barbara L. Ann Arbor
Special Education BS

McKittrick, Judith K. Melvindale
Education State Limited
Alpha Xi Delta

McKnight, Susan Y. Monroe
Later Elementary BS
Choral Union

McLarty, William D. Pontiac
Physical Education BS
Phi Sigma Epsilon, President; Student Council, Vice-President

Malin, Joyce E. Royal Oak
Secondary Education BA
Pi Kappa Delta, President; Board in Control of Student Publications, Chairman, Vice-Chairman, Secretary; Women's League, Secretary; Student Council, Intercollegiate Assoc. of Women National Parliamentarians

Malone, Patricia A. Detroit
Early Elementary BS
Alpha Kappa Alpha; NEA

Marcetti, Louis J. East Detroit
Secondary Education BA

Marlow, Marlene B. Wyandotte
Music Education BME
Mu Phi Epsilon; Choral Union; Choir; Chamber Orchestra; Civic Orchestra; Girls' Drill Team

Masteron, H. Jean Birmingham
Early Elementary BS
Student NEA; Modern Dance Club; Choral Union; Freshman Counselor

Matt, Barbara J. Rochester
Early Elementary BS
Alpha Sigma Tau; Stoics; Adahi; Kappa Delta Pi; Band; Freshman Counselor

Mattlin, Judith G. Romulus
Special Education BS
International Council for Exceptional Children

Max, Kay A. Ypsilanti
Physical Education BS
Beta Pi Gamma; Newman Club; WRA; Catalina Club; Physical Education Club

Megahan, Richard D. Dearborn

Meyers, John J. Ann Arbor
Business Administration BS
Kappa Phi Alpha, Athletic Manager; Eastern Echo

Michel, Nancy S. Inkster
Secondary Education BS
Gamma Delta, President

Millar, Margaret H. Mt. Clemens

Miller, Cloyce E. Britton
Business Administration BS
Phi Sigma Epsilon

Mills, Beverly A. Dearborn
Art Education BA
Alpha Xi Delta; Adahi; Women's League; Eastern Echo; Modern Dance Club

Moore, Gary D. Wayne
Science BS
Science Club; Chemistry Club

Moore, Nancy L. Wyandotte
Secondary Education BS
Kappa Delta Pi; Catalina Club; Mathematics Club

Morrow, Ralph C. Ypsilanti
Business Administration BS
Pi Kappa Phi; Eastern Echo, Editor, Business Manager; Alpha Phi Omega; Student Court

Morrow, Zella E. Ypsilanti
Later Elementary BS
Beta Pi Gamma

Murphy, Ann M. Royal Oak
Secondary Education BS
Alpha Xi Delta; English Club; King Hall Advisory Board

Naylor, Nancy F. Ann Arbor
Sociology BS

Nell, Florence M. Detroit
Special Education BA
Pi Kappa Sigma; Special Education Club

Nichols, Raymond Wyandotte
Liberal Arts BS
Alpha Psi Omega

Nisbet, Diane R. Dearborn
Early Elementary BA
Sigma Sigma Sigma

Nunn, Patricia J. Roseville
Early Elementary BS

Ohsowski, Charlotte A. Dearborn
Physical Education BS
WRA; Newman Club; Physical Education Club, Vice-President

Onago, Virginia E. Ann Arbor
Early Elementary BS
CYF; Orchestra

Parker, Lucy N. Detroit
Physical Education BS
WRA; Physical Education Club

Parks, M. Jo-Ann Lansing
Elementary Education BS
Aurora, Copy Editor, Editor; Kappa Delta Pi

Peck, Duane K. Dearborn
Secondary Education BS
Alpha Psi Omega; Pi Omega Pi; Delta Psi Omega; EMC Players

Perry, Robert L. Ypsilanti
Business Administration BS
Basketball; Tennis, Captain

Peterman, Elmer F. Sault Ste. Marie
Secondary Education, History BS

Peters, Marilyn L. Birmingham
Physical Education BS
Sigma Nu Phi; Kappa Pi Delta; Stoics, Adahi; WRA, President; Women's League; Physical Education Club, Secretary

Peters, Patricia A. Mt. Clemens
Business Education BS
Sigma Nu Phi; Wesley; Business Club; King Hall, Treasurer

Petros, Sally A. Grosse Ile
Early Elementary BS
FTA; Student NEA; WRA; Natural Science Club

Pfeiffer, Gordon H. Hillman
Later Elementary BS

Piccinni, Frank P. Fenton
Chemistry BS
Phi Sigma Epsilon, Vice-President

Pierce, Barbara A. Van Dyke
Secondary Education BS
Pi Kappa Sigma; WRA; Band; Home Economics Club; Sociology Club

Pierce, Richard I. Dearborn
Business Administration BS

Pike, Judith Ann Detroit
Art BS
Sigma Sigma Sigma, Vice-President; Panhellenic Council; Women's League; Art Guild, Secretary-Treasurer; Concepts, Art Editor; Aurora, Art Editor

Pitts, James C. Ann Arbor
Industrial Arts BS
Tau Sigma Chi; Alpha Phi Omega

Pocklington, Peggy J. Britton
Physical Education BS
Kappa Delta Pi; Physical Education Club; Catalina Club; Modern Dance Club; Young Republicans; Square Dance Club

Poe, Mary Jean Ypsilanti
Later Elementary BS

Pollex, Harriet E. St. Clair
Early Elementary BS

Powers, James R. Ann Arbor
Secondary Education BS
Zeta Chi Sigma

Preville, Elizabeth F. Raco
Special Education BS
Kappa Delta Pi; Downing Hall Resident Assistant

Ramsburg, Theresa M. Wayne
Secondary Education BS
Stoics, Kappa Delta Pi; Freshman Counselor

Rando, Thelma D. Canton, Mass.
Early Elementary BS
Delta Zeta, Vice-President; WRA; Catalina Club; Freshman Counselor; Sophomore Class, Secretary

Ray, Eugenia S. Dearborn
Early Elementary BS
Pi Kappa Sigma

Rehberg, Loraine New Baltimore
Later Elementary BS
Aurora; Choral Union

Reibel, Arthur R. Ypsilanti
Business Administration BS
Delta Sigma Phi

Reid, James M. Ypsilanti
Physics Education BS
Zeta Chi Sigma, Secretary; Gamma Delta, Vice-President

Rice, Arlene F. Bloomfield Hills
Early Elementary BS
Sigma Nu Phi, President

Ries, Mary M. Riga
Later Elementary BS
English Club; FTA; CYF

Roberts, Bettie L. Livonia
Early Elementary BS
Kappa Delta Pi, Student NEA; Goddard Hall, Librarian; Hospitality Committee

Robinson, Donna M. Detroit
Early Elementary BS
Natural Science Club, Secretary; Jones Hall, President

Robinson, Ellen A. Muskegon Heights
Education State Limited
Alpha Kappa Alpha

Rockquomore, Leroy J. Detroit

Ross, Betsy Bronson
Education State Limited

Roth, Virginia M. Temperance
Secondary Education BA
Lambda Iota Tau; Kappa Delta Pi; Catalina Club

Ruckhaber, Charles J. Ypsilanti
Secondary Education BS

Ruppert, Patricia A. Dearborn
Later Elementary BS

Ruschmeyer, Corrine B. Ann Arbor
Music Education BA
Mu Phi Epsilon

Samaja, Dino Sao Paulo, Brazil
Chemistry BS
Chemistry Club; International Club; Newman Club

Sample, Edna M. Ypsilanti
Early Elementary BS
Alpha Sigma Tau; Orchestra; Natural Science Club

Sansan, Genevieve A. Dearborn
Early Elementary BS
Alpha Xi Delta; Panhellenic Council; Women's League

Sauer, Thomas E. Ann Arbor
Special Education BS
Delta Sigma Phi

Schanz, Larry Karl Ypsilanti
Pre-Medicine BS

Schellenberg, Linda R. Pontiac
Education State Limited

Schneider, Barbara J. Dearborn
Early Elementary BS
Downing Hall, Advisory Board

Schomaker, Thomas E. Detroit
Secondary Education BS
Phi Sigma Epsilon; IFC

Schroeder, Lois Royal Oak
Education State Limited

Schultz, David G. Wyandotte
Secondary Education BS
Tau Kappa Epsilon; IFC; Men's Union; Cross-Country, Captain; Track

Schultz, Margarete J. Bridgman
Art BS

Schultz, Pat A. Wayne
Early Elementary BS
Pi Kappa Sigma; Newman Club

Scott, Donna M. Hudson, Ohio
Social Work BA
Delta Zeta; WRA; Catalina Club; Sociology Club

Seyferth, Sharon L. East Detroit
Early Elementary BS
Alpha Sigma Tau; Panhellenic Council; Choral Union; Modern Dance Club; Hospitality Committee; Student NEA

Shelata, Gerald J.	Wyandotte		
Business Education	BS		
Shepardson, Jean K.	Port Huron		
Early Elementary	BS		
Women's League			
Shupp, Kay L.	MIJan		
Business Technician			
Aurora			
Shuring, Carol J.	Livonia		
Education	State Limited		
Catalina Club; Hospitality Committee			
Shurlow, Burton L.	Vassar		
Secondary Education	BS		
Sigma Tau Gamma			
Simaren, Josiah O.	Lagos, Nigeria		
Natural Science	BA		
Canterbury Club			
Simmons, Margaret E.	Fenton		
Education	State Limited		
Hospitality Committee			
Sinif, Juanita G.	Detroit		
English Education	BA		
English Club, Vice-President			
Smart, Henry J.	Ann Arbor		
Sociology	BA		
Smith, La Moyne	Dearborn		
Early Elementary	BS		
Pi Kappa Sigma; J-Hop Committee			
Smith, Robert A.	Wyandotte		
Chemistry	BS		
Sigma Tau Gamma; Chemistry Club; Natural Science Club			
Smyth, James I.	Ypsilanti		
Business Administration	BS		
Alpha Gamma Upsilon			
Sober, Marion E.	Plymouth		
Occupational Therapy	BA		
Sobkow, Edward A.	Detroit		
Secondary Education	BS		
Tau Kappa Epsilon; Baseball; Young Democrats; History Club			
Soltman, Shirley K.	Monroe		
Education	State Limited		
Sonntag, Pat	Pontiac		
Secondary Education	BS		
Delta Zeta; Alpha Psi Omega, Secretary; EMC Players			
South, Ronald H.	Plymouth		
Industrial Arts Education	BS		
Southgate, Helen S.	Ypsilanti		
Early Elementary	BS		
Alpha Xi Delta; Junior Class, Secretary; Women's League, Secretary; Homecoming Queen's Court, 1956			
Spangler, Julianne M.	Monroe		
Occupational Therapy	BS		
Delta Zeta; OT Club			
Spicuzza, Lucia J.	Detroit		
Art Education	BS		
Adahi; Stoics; Kappa Delta Pi; Women's League; Art Guild; Jones Hall, Vice-President			
Splan, Arnold C.	Ypsilanti		
Business, Accounting	BS		
Stabenau, Janet	Dearborn		
Later Elementary	BS		
Stackpole, Cecil T.	Carleton		
Speech Education	BS		
Staley, James D.	Inkster		
Secondary Education	BS		
Tennis			
Steiner, Joyce M.	Lake Orion		
Special Education	BS		
Alpha Sigma Tau; Special Education Club			
Stenger, Robert A.	Beaver, Pennsylvania		
Secondary Education, Pre-Law	BS		
Delta Sigma Phi; Geography Club; English Club; Track, Assistant Coach; Cross-Country, Assistant Coach			
Stevens, Beverly A.	Ypsilanti		
Early Elementary	BS		
Stiles, Constance	Wayne		
Library Science	BS		
Librai Club; English Club; German Club			
Stinson, Sallie L.	Dearborn		
Physical Education	BA		
Sigma Sigma Sigma; Concepts, Editor; Modern Dance Club; WRA			
Stoner, Sandra A.	Monroe		
Education	State Limited		
Beta Phi Gamma; Newman Club; MEA; NEA			
Story, Frances B.	Howell		
Education	State Limited		
Inter-Varsity			
Straley, Margaret F.	Flint		
Early Elementary	BS		
Choir; Choral Union			
Stringer, Ruth M.	Ann Arbor		
Occupational Therapy	BS		
Band; Choral Union			
Subject, Royce L.	Dearborn		
Secondary Education	BS		
Sumner, Richard E.	Detroit		
Business, Accounting	BS		
Zeta, Chi Sigma, Treasurer			
Surrridge, Robin	Ypsilanti		
Special Education	BS		
Sigma Nu Phi; Panhellenic Council; Eastern Echo; Freshman Counselor; EMC Players			
Swidan, Pat M.	Allen Park		
Later Elementary	BS		
Sigma Nu Phi			
Symington, Sarah E.	Detroit		
Secondary Education	BS		
Sigma Sigma Sigma; Art Guild; Concepts, Art Editor			
Szekeress, Mary A.	Ypsilanti		
Education	State Limited		
Takeguchi, S. Lily	Holualoa, Kona, Hawaii		
Special Education	BS		
Alpha Sigma Tau; Adahi; Kappa Delta Pi; Special Education Club; Goddard Hall, Advisory Board; Women's League; Freshman Counselor; CYF			
Taketa, Jane H.	Hilo, Hawaii		
Early Elementary	BS		
Tank, Mary Jane	Lincoln Park		
Early Elementary	BS		
Band			
Taylor, Marilou	Melvindale		
Secondary Education	BA		
Delta Zeta; Stoics; Lambda Iota Tau; Kappa Delta Pi; Downing Hall, Vice-President			
Theros, Angelo H.	Ann Arbor		
Secondary Education	BA		
Thomas, Lowell J.	Pittsburgh, Penn.		
Pre-Dentistry	BS		
Omega Psi Phi, President; IFC; Varsity Club; Chemistry Club; Natural Science Club			
Thrun, Virginia M.	Jackson		
Early Elementary	BS		
Kappa Delta Pi; Inter-Varsity; Choral Union			
Tillen, Richard H.	Wayne		
Business Administration	BS		
Trabue, Sharon L.	Mt. Clemens		
Special Education	BS		
Kappa Delta Pi; Aurora; Special Education Club; Gamma Delta			
Tracey, Noreen A.	Detroit		
Early Elementary	BS		
Freshman Counselor; Choral Union; FTA			
Turner, Billy	Ypsilanti		
Pre-Law	BA		
Turner, Ruth H.	Livonia		
Music Education	BME		
Choral Union; Choir			
Urey, Armeta V.	Monrovia, Liberia		
Secondary Education	BS		
Vasconcelos, Antonio B.	Barretos, Brazil		
Vercellino, Joanne	Oak Park		
Early Elementary	BS		
Kappa Delta Pi; Choir; Choral Union			
Wagner, Judy I.	Birmingham		
Early Elementary	BS		
Alpha Xi Delta; Student Council			
Wall, Robert C.	Belleville		
Secondary Education	BS		
Natural Science Club, President			
Wallace, Bruce M.	Ypsilanti		
Walls, Nancy J.	Dearborn		
Secondary Education	BA		
Dramatics Club; Centro de Espanol; International Club; Ski Club; Women's League			
Ward, Sandra J.	Capac		
Special Education	BS		
Ware, Mary Lou	Northville		
Early Elementary	BS		
Warren, Ralph C.	Dearborn		
Art Education	BS		
Concepts; Aurora, Art Editor; Art Guild, President			
Watson, Suzanne A.	Ypsilanti		
Early Elementary	BS		
Sigma Nu Phi; Science Club; Ski Club			
Watts, Beverly J.	Keego Harbor		
Secondary Education	BS		
Chemistry Club; Inter-Varsity			
Weber, Gene D.	Owosso		
Business Administration	BS		
Phi Sigma Epsilon; Newman Club; Business Club			
Weeks, Carolyn M.	Detroit		
Later Elementary	BS		
Newman Club; Hospitality Committee			
Whelan, Jack E.	Tecumseh		
Business Administration	BS		
Sigma Tau Gamma; Student Council; Student Court			
White, Edward A.	Detroit		
Secondary Education	BS		
White, Marlene K.	East Detroit		
Business Education	BS		
Sigma Nu Phi, Secretary; Band; Business Club; Student Council; Buell Hall, Resident Assistant			
Wigner, Larry R.	Pontiac		
Business Administration	BS		
Tau Kappa Epsilon, Football; Golf			
Wild, James L.	Winnipeg, Manitoba, Canada		
Business Administration	BS		
Williams, Camille V.	Dearborn		
Early Elementary	BS		
Kappa Delta Pi; Newman Club			
Williams, Chuck F.	Ypsilanti		
Secondary Education	BS		
Tau Kappa Epsilon			
Williams, Jeanette D.	Dearborn		
Later Elementary	BS		
Williams, Sally H.	Ypsilanti		
Speech Education	BS		
William, Kenneth W.	Saginaw		
Business Administration	BS		
Sigma Tau Gamma; Gamma Delta, President; Business Club			
Willoughby, Robert G.	Plymouth		
Secondary Education	BA		
EMC Players			
Wilson, Judith A.	Royal Oak		
Secondary Education	BS		
Delta Zeta, President; Jones Hall, Treasurer, Vice-President; Choral Union; Choir; Women's League, Secretary			
Windecker, Henry G.	Brooklyn, N. Y.		
Winkel, Joyce A.	New Haven		
Early Elementary	BS		
Newman Club			
Wiseman, Carolyn M.	Ypsilanti		
Music Education	BME		
Mu Phi Epsilon; Adahi; Kappa Delta Pi; Choral Union			
Wizauer, Joseph J.	Port Huron		
Education, Literature	BA		
Wolford, Betty C.	Ypsilanti		
Wood, Barbara L.	Pontiac		
Education	State Limited		
Pi Kappa Delta; Forensics			
Wood, Charles F.	Dearborn		
Secondary Education	BS		
Sigma Tau Gamma; Stoics			
Wood, Marilyn L.	Flint		
Early Elementary	BS		
Kappa Delta Pi			
Woodruff, Esther L.	Ypsilanti		
Early Elementary	BS		
Zeeb, Ronald E.	Ann Arbor		
Zorn, Eleanor	LaSalle		
Education	State Limited		
FTA; Newman Club			