

# 1959

# A U R O R A

Editor ..... Mary Jane Miller

Business Manager ..... Gary E. Hall

Art Editor ..... Marge Hakala

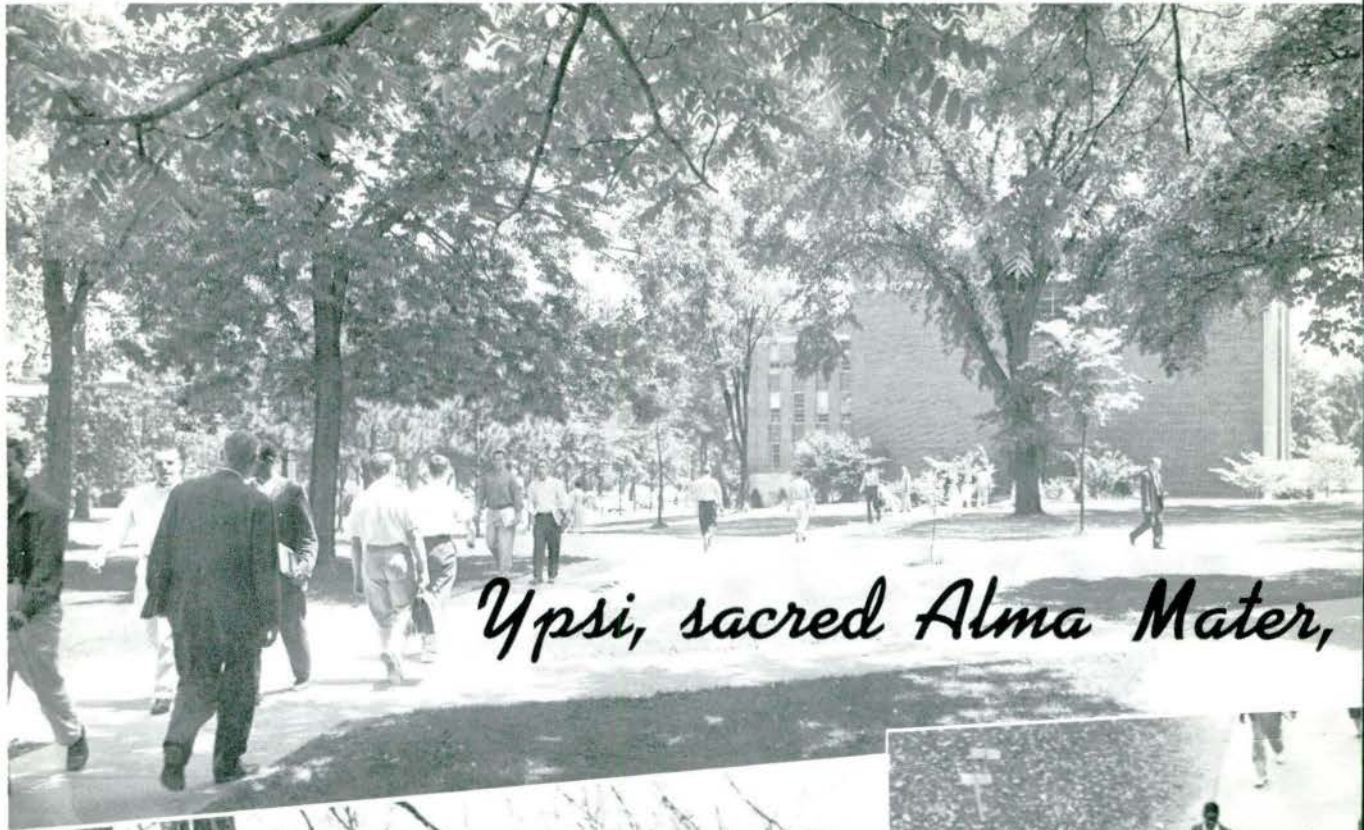

*Ypsi, sacred Alma Mater,*



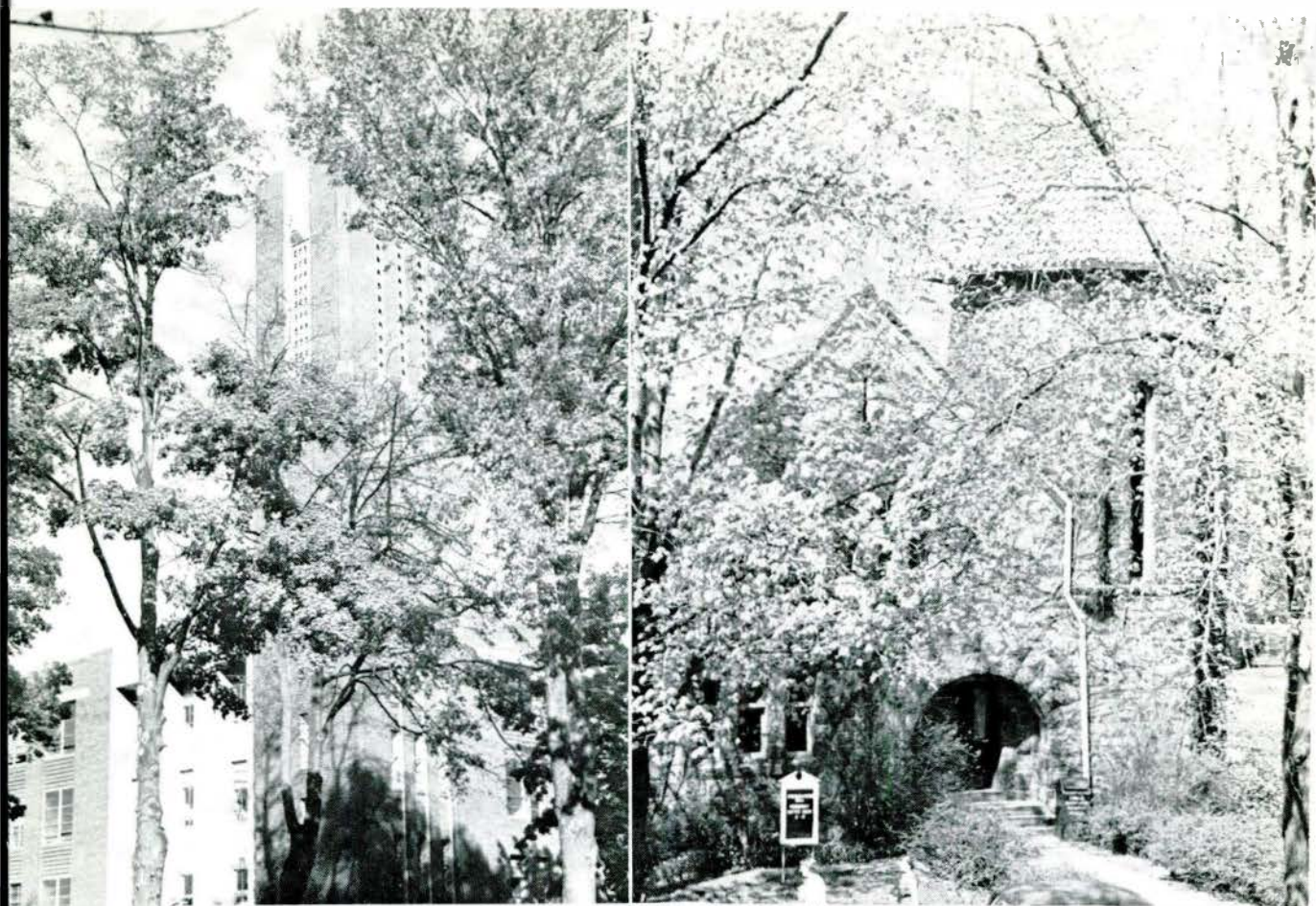

*To your name we shall be true,*



*Ever marching on to victory,*



*We'll stand by to see you thru.*



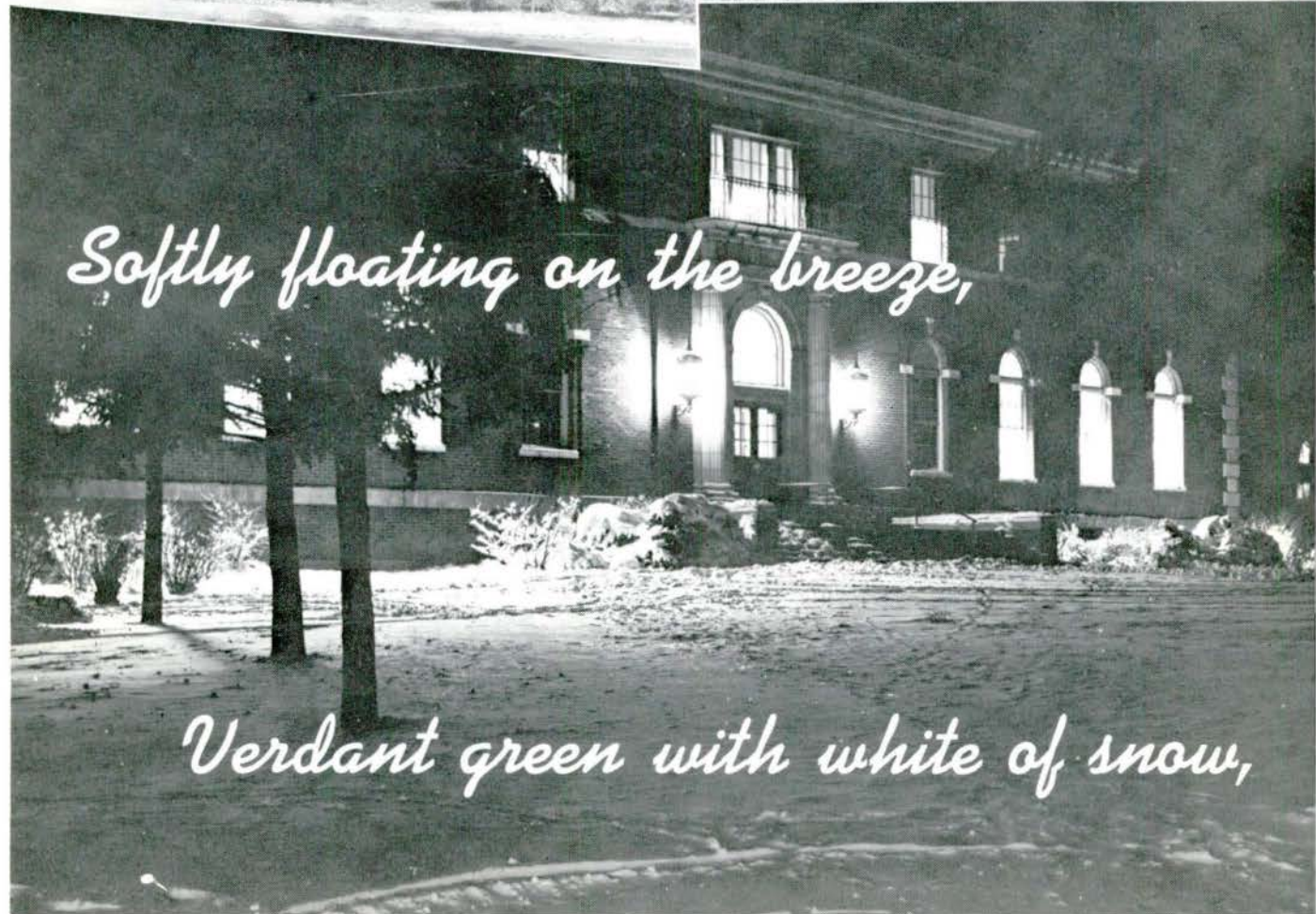
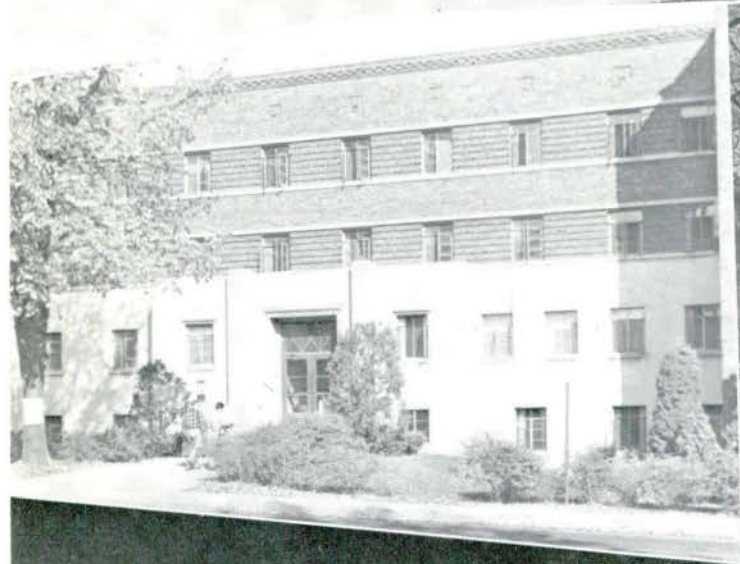

*Softly floating on the breeze,*

*Verdant green with white of snow,*

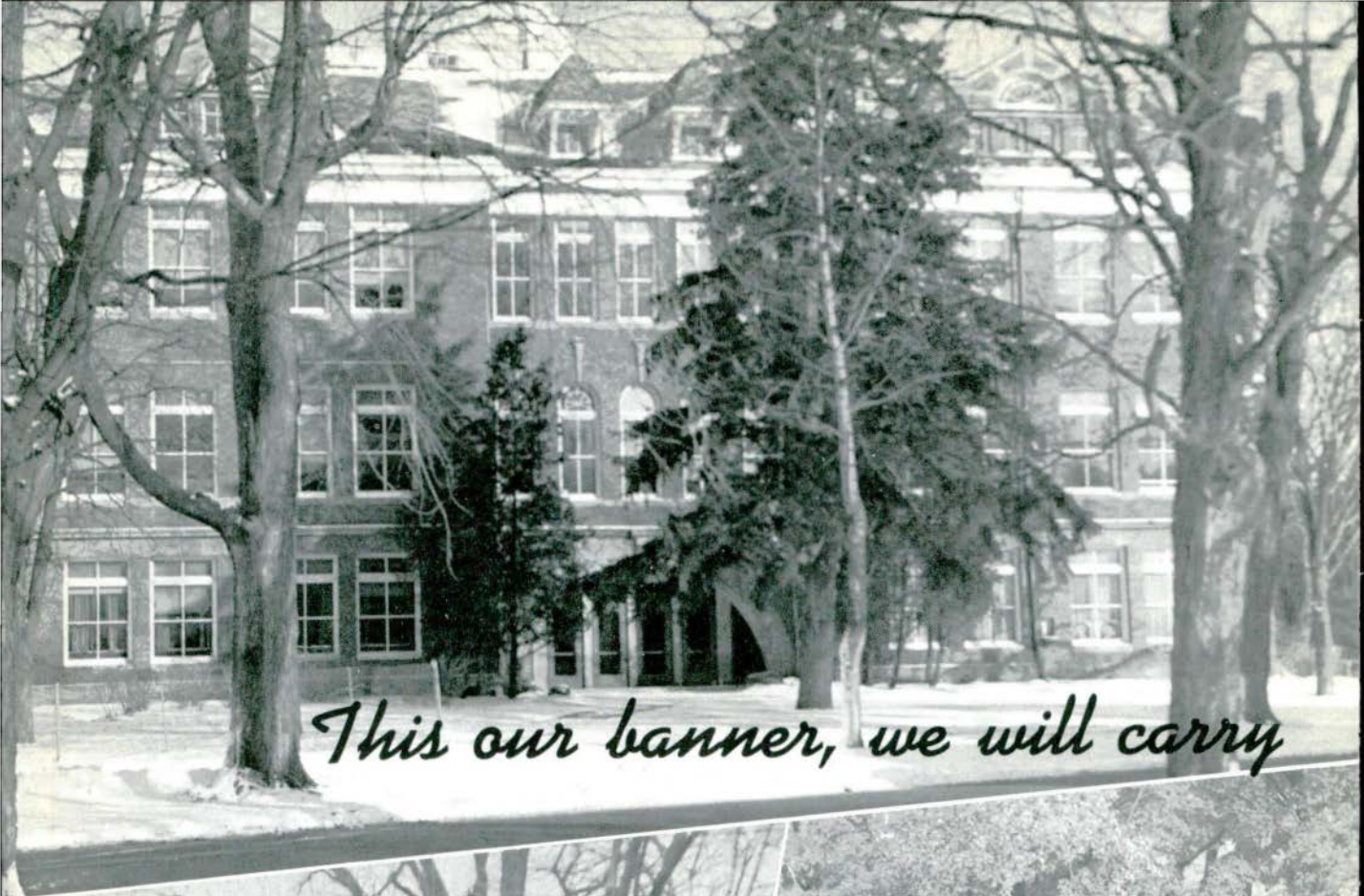

*This our banner, we will carry*



*In our hearts where e'er we go.*





President Eugene B. Elliott

The annual publication of the *Aurora* is one of our finest traditions. Not only is it a tradition, but through its pages it catches the life and spirit of the campus. It portrays many happy occasions and preserves for the future, moments that are fraught with dramatic emotionalism.

I salute the 1959 graduating class and wish you well in your individual undertakings. You are well prepared to meet the challenges of life, although the biggest challenge is to keep prepared. We are living in a fast moving world that calls upon the individual for continuous top-flight performance. This can be achieved only through constant study and effort. But no achievement is worthy unless it benefits mankind. Public colleges are supported largely at public expense, because society needs the services of highly educated people to carry out its complicated tasks and provide creative motivation for progress. While the graduates of all colleges owe society much, it is especially incumbent upon the graduate of the public college to fulfill his responsibility to those who have done so much to provide him with an opportunity for education.

The service ideal for the college graduate carries rich rewards in terms of lasting satisfactions.

Eastern Michigan College . . . three words with personal and varied memories and meanings to everyone connected with the Campus. Therefore, it is not the purpose of this Aurora to show a complete picture of campus life at Ypsilanti; rather it is intended that the Aurora of 1959 will serve as a window to a vast storeroom of remembrances, each page bringing forth a "Remember when . . . ," so that at some future time and in some other place, memories and faces of EMC will come rushing back to allow each one to relive again his college days.

# CONTENTS

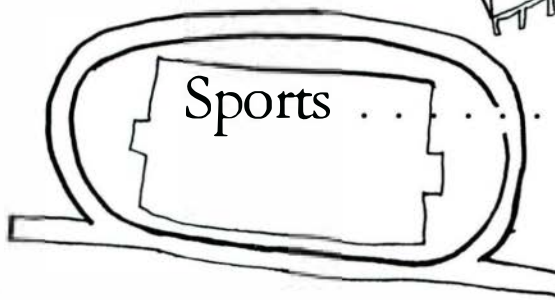

Sports . . . . . 105

Government . . . . . 41



Publications . . . . . 53

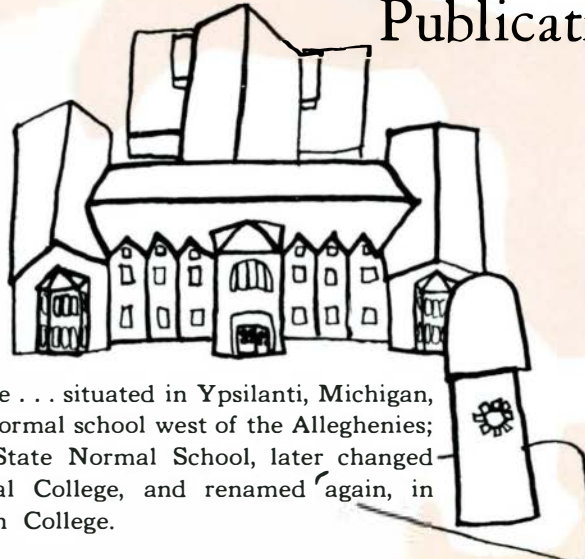

Eastern Michigan College . . . situated in Ypsilanti, Michigan, founded in 1849, the first normal school west of the Alleghenies; first known as Michigan State Normal School, later changed to Michigan State Normal College, and renamed 'again, in 1955, as Eastern Michigan College.



Index . . . . . 168

Seniors . . . . . 125

Organizations . . . . . 57

Departments . . . . . 11

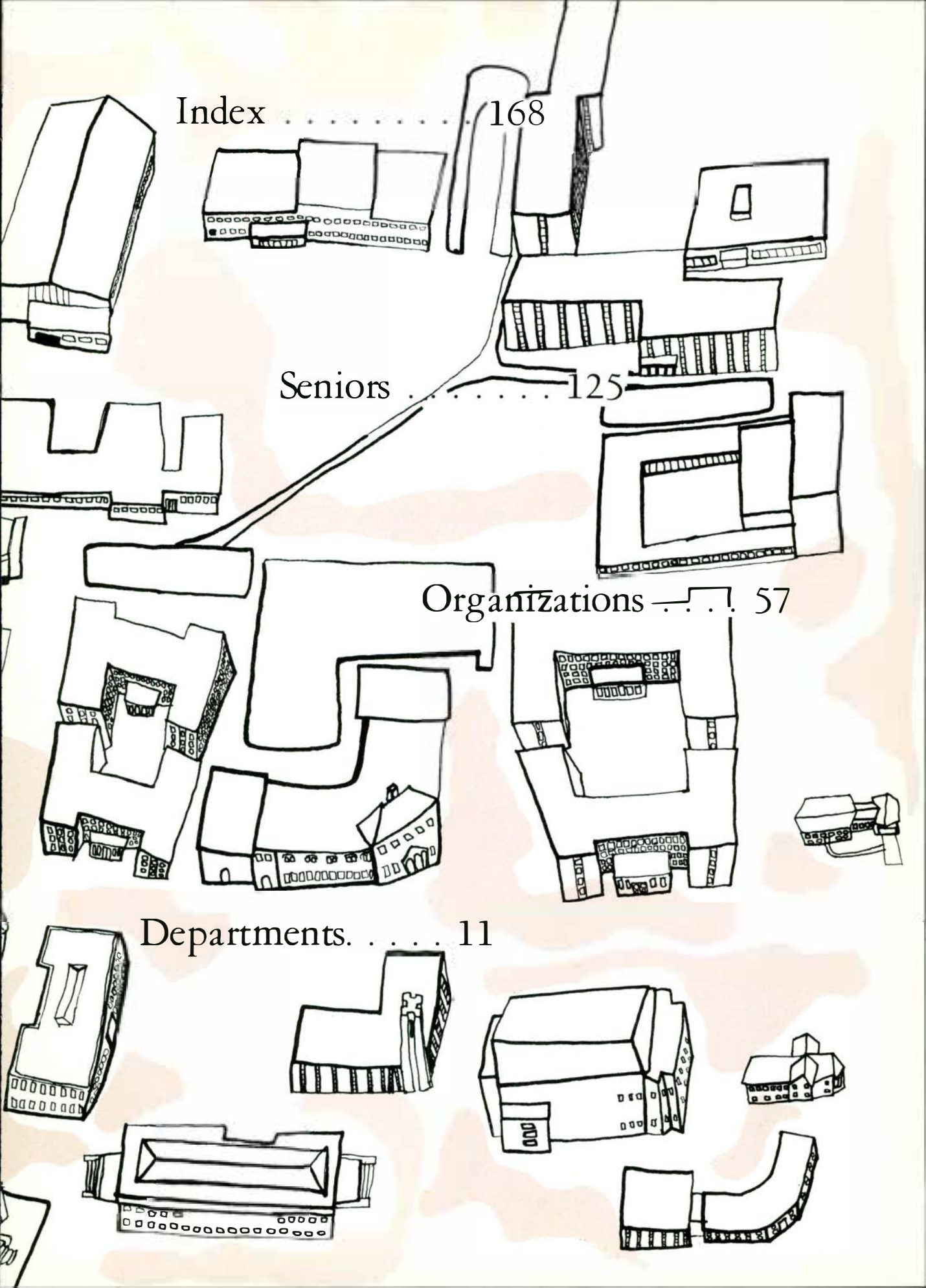

With respect and appreciation for their integrity, inspiration, and achievements, the 1959 Aurora is dedicated to the Faculty and Administration of Eastern Michigan College. Without their services, the campus would become barren, physically and intellectually. We, who are students, should be aware of the countless opportunities they hold out to us and aspire to fulfill their faith in us.

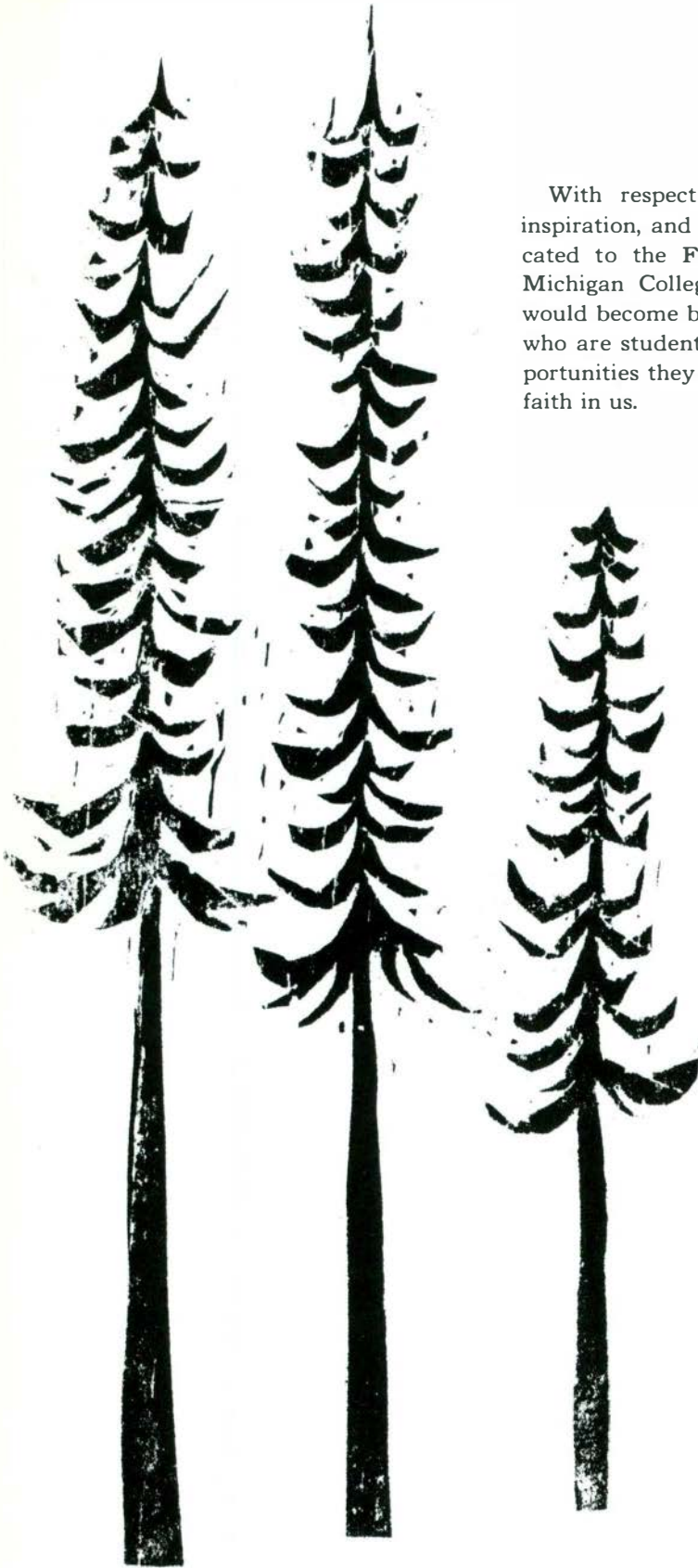

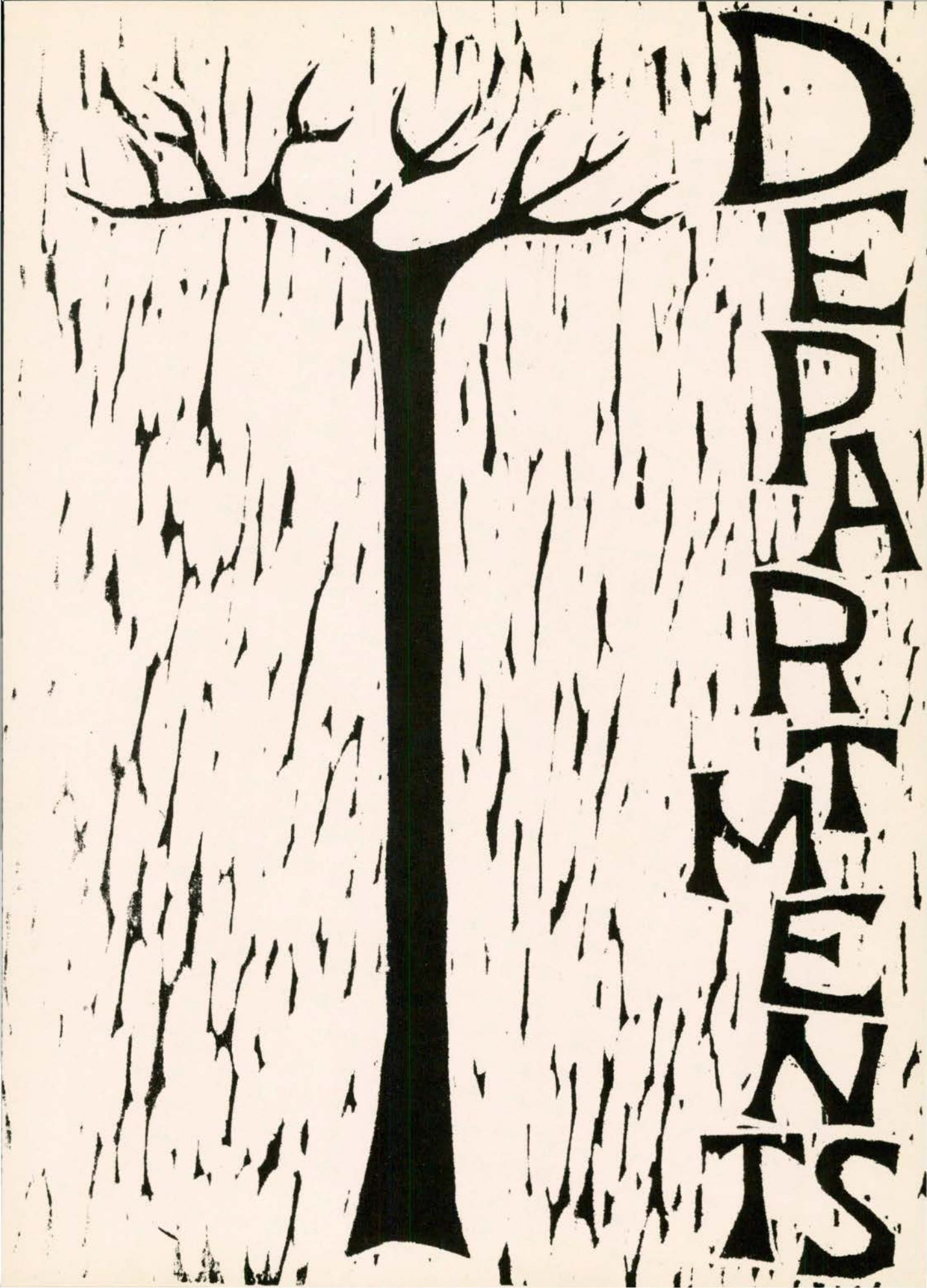

DEPARTMENTS



The art student in a life drawing class has one of the most complex forms to draw: the human figure.

# ART

The Department of Art has grown rapidly during the past few years. The department sponsors the college art gallery which presents various art exhibits, including work of the students, and maintains a permanent collection of paintings. An art class is also sponsored for children up to fifteen years of age, which is taught by the art students in the department.



A student browses among the exhibits in the college art gallery.

## Art Guild

Members of the Art Guild are busy from September to June. The annual Masquerade Ball was the big event for November, and in December the Guild made a two-day field trip to Chicago to visit galleries and museums. Spring activities centered around the outdoor sale show which began May 11, and featured the work of the art students.



ROW 1: M. Brown, J. Johnston, C. Westerman, M. Hakala, L. Begola, C. Rosen-trater.  
 ROW 2: B. Giessler, L. McCaffrey, R. Meneghel, G. Smith, B. Taylor, L. Whitton, Mr. Q. Tyler, Miss D. Sharkey.

# BUSINESS

The Department of Business offers students four courses of study, business education, business administration, business management, and business technology.



Dr. Roth appears to have puzzled a few of his students on the finer points of business law.



Asdfghjkl;ç

Typing: a necessity for a stenographer, an advantage for a businessman, and a boon to every college student.



Which key to push with which finger . . . that's the problem these students in a class in office machine operation are trying to solve. Working with office machines is fun, interesting, and time-saving and this course is one of the most popular in the department.

# LIBRARY SCIENCE

The Library serves the campus not only with its collection of books, periodicals and other information and material, but as a center for the Department of Library Science, which trains students who wish to become school librarians.



Study, sleep, relaxation, friends, . . . . .  
. . . . . all found at the library.

## Library Club



ROW 1: P. Vogel, J. Gall, N. Sweeney, N. Harper, C. McKissack, A. Grinoli.  
ROW 2: N. Ticknor, J. Wackus, C. Bell, J. Maines, Miss M. Robinson, G. Grggotis, J. Fisk, K. Wood, E. Bullock.

# CHEMISTRY & PHYSICS

With the opening in 1957, of the Edwin A. Strong Physical Science Building, the Departments of Chemistry and Physics have modernized and expanded their facilities to offer students excellent preparation in the physical sciences.

## Chemistry Club

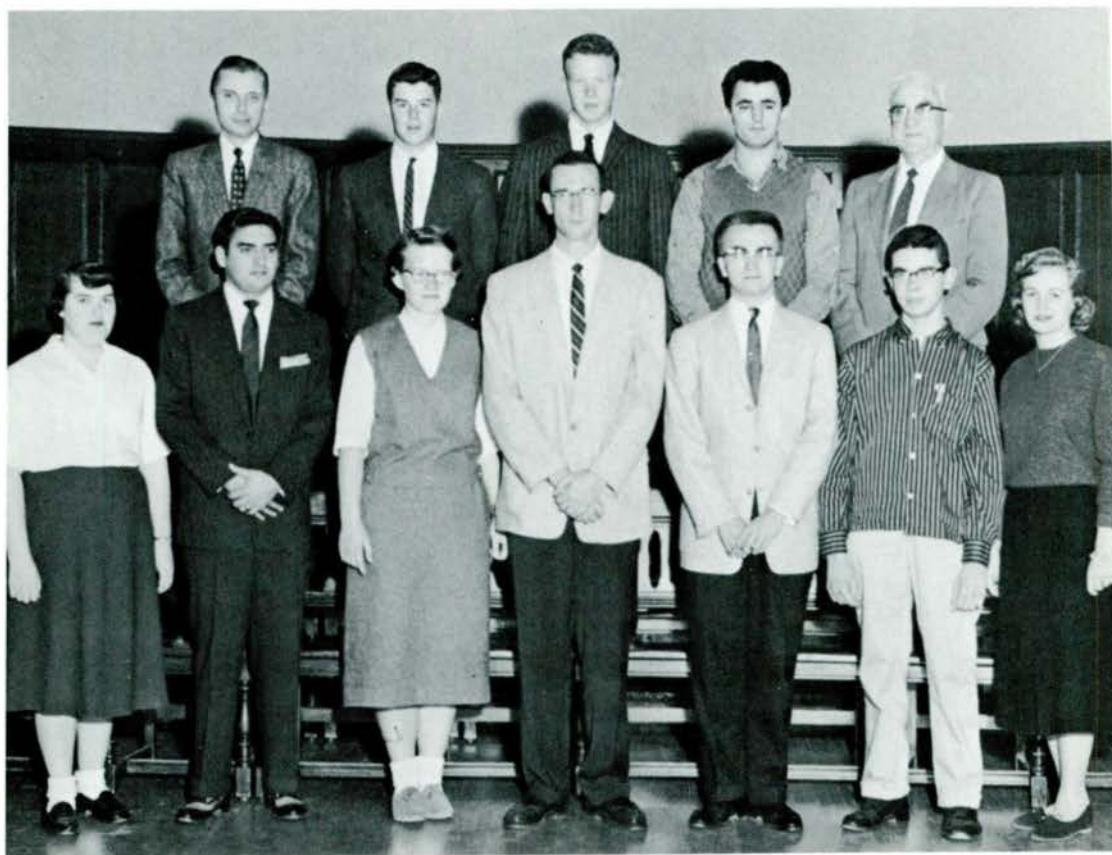

ROW 1: S. Tant, L. Rivas, K. Zerwick, C. Welle, K. Anderson, T. Day, J. Arsenault.  
ROW 2: Mr. C. Anderson, L. Moore, D. McCaslin, W. Pravica, Mr. M. Carr.



Dr. Barnes directs a student experimenting in Electricity and Light lab. Physics and chemistry lectures are all supplemented by lab classes, where the student learns the principles and practical applications of his subject firsthand. Strong Physical Science Building contains numerous well-equipped labs for the use of students and instructors in the department.



# EDUCATION

The Department of Education is the oldest department on campus, as the college was originally opened as Michigan State Normal School, the first normal, or teacher training, school in Michigan. This department still holds the central position in the college departments of instruction.

Student teachers familiarize themselves with the classroom situation at the campus laboratory schools or several local off-campus schools.

## Student NEA



ROW 1: Miss W. Russell, M. Andress, R. Schakel, E. Leslie, B. Weiss, M. Perkins.  
ROW 2: S. Youness, B. Shannon, A. Herst, L. Leonard, M. Velky, J. Kempf.  
ROW 3: M. Post, K. McClure, N. Dearing, J. Snyder, J. Paulsen.

Horace H. Rackham School of Special Education serves as a laboratory school for handicapped children and the Department of Special Education.



Roosevelt School is located on the campus and is operated by the college. Here, while practice teaching, students encounter the laboratory classroom situation.



Lincoln Consolidated School, located about seven miles south of Ypsilanti, is operated jointly by the college and the Lincoln School District.

# ENGLISH & SPEECH

The Department of English and Speech is of primary importance. Here, the freshmen brush up on composition, literature and speech, so necessary for communication. Here, also, are the advanced classes in writing, literature, speech, interpretation and dramatic arts.

One of the main interests of the department is the forensics program. The department directs this extra-curricular activity, which is open to everyone, in the areas of oratory, extemporaneous speaking, discussion, public speaking, debate, and interpretive reading. EMC, with twelve other Michigan colleges, forms the Michigan InterCollegiate Speech League. This league sponsors various tournaments for oratory, discussion, and debate. Eastern has won three of these tournaments in the past year and placed first in many individual contests. Active on campus is Pi Kappa Delta, the largest honorary speech society in the United States.



The answer to an educator's dream, Interpretive Reading class is full of opportunities for active participation. The students deal with the fundamental problems of oral interpretation, developing poise and ease before an audience, a clear and forceful voice, and flexibility and discrimination in interpreting the thought to others.



Active participation in committees, panels, and forums develops comprehension of the principles and practice of discussion and conference.

Dr. Maddox, professor of English, points out Mt. Sinai, on a biblical map, as a site of interest for students in The Bible as Literature class, a study of the literature of the Old and New Testaments.



## English Club



ROW 1: J. Matsuda, C. Long, M. Kelly.  
ROW 2: E. deBaal, Mr. M. Foster, W. Jablonski.



# HISTORY, GEOGRAPHY & SOCIAL SCIENCES

History of civilization becomes vividly imaginable, interesting, and often amusing as Mr. Reinhard Wittke, assistant professor of history, lectures before a class in Welch Hall.

Today, more than ever before, it is necessary for the citizens of this country to be well-informed concerning political activities and implications, both at home and abroad. Perhaps this is the reason many students elect courses which will give them an understanding and a background of the events which shape the world. The Departments of Geography, History, and Social Sciences present a wide selection of courses to a large number of students. The American government and general education courses required of all students are only a few among those offered in history, geography, sociology, economics, and political science.



ROW 1: D. Mielcarek, M. Holland, D. Simmons, D. Kromm, H. Rutkowski.

ROW 2: J. Witt, J. O'Connor, E. Ursel, C. Peters, T. McConaghie, K. Rosteck, A. Brown.

## Geography Club



Dinner will be served at the Ellen H. Richards Home Management House, where all home economics majors live for a semester.

# HOME ECONOMICS

Although some home economics students are no doubt interested in the well-known proverb "the way to a man's heart is thru his stomach," many of the home economics majors plan on a career of teaching. The Home Economics Department offers classes not only in cooking and sewing, but in interior decoration, health, and problems of family living.

## Home Economics Club



ROW 1: N. Riggle, O. Salaske, J. Holst, A. Vercruysse, E. O'Connor, J. Lobbestael, L. Miars, S. Williams.

ROW 2: M. Watchorn, F. Sensiba, N. Raker, P. Brown, S. Fenger, N. Belvedere, C. Boyers, S. Schulz, B. Weiss, R. Peterson, D. Mandt.

ROW 3: V. De Dona, P. Thayer, T. Stazempek, C. Komendera, S. Tallmadge, M. Arnold, B. Pickles, C. Pattison, V. Houston.



Industrial arts majors and minors, occupational therapy students and any student who is interested are offered courses of practical value in the Department of Industrial Arts. Household mechanics, technical drawing, toy making, arts and crafts, weaving, and wood-working are among the varied and interesting classes available.



Watch that hand! This EMC Ben Franklin is printing athletic schedule cards in his two-hour printing class.

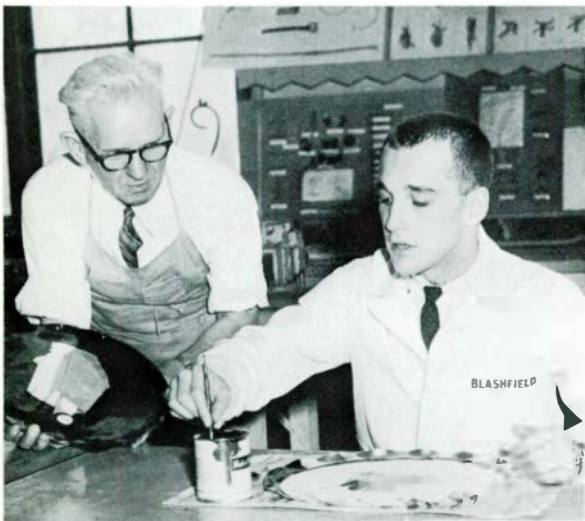

Metals are turned into attractive and useful objects in Art Metalwork and Plastics.

An industrial arts student rewires part of an electric motor in a 214 Practical Electricity class, which is designed for those who intend to teach electrical work as a part of general shop or as a special subject.



# INDUSTRIAL ARTS

# Der Deutsche Verein



ROW 1: S. Hessler, K. Keller, R. Erhart, T. Rapp, R. Pratt.

ROW 2: J. Matsuda, J. Nelson, E. Prokopovyc, Dr. H. Gauerke, I. Schaible, B. Seitz.

## FOREIGN LANGUAGE

Today, when any foreign land is within easy traveling distance, for business or pleasure, knowledge of a foreign language is of increasing importance. French, German, Spanish, and Russian are offered by the Department of Foreign Language and Literature. English is also taught as a foreign language for students from other countries.



¿Habla usted Español? Rainer Erhart (left) appears pleased at the prospect of no Saturday classes. Dr. Villegas instructs students in Spanish, Monday through Friday.



Professor Marguerite Lehr, head of the Mathematics Department at Byrn Mawr College, Byrn Mawr, Pennsylvania, presented a series of three lectures at Eastern, March 20 and 21. Lecturing on the topics, "Parades, Geometry, and Alien Corn," "Through the Complex Numbers to the Quaternion Algebra," and "Finite Division Rings are Fields," Miss Lehr offered a stimulating and entertaining approach to pure mathematics for faculty and mathematics students.

# MATHEMATICS

The Department of Mathematics is growing rapidly at Eastern. With the emphasis being placed more and more on science and mathematics, increasing numbers of students are electing courses in mathematics for preparation in the fields of engineering and teaching. Because of the great demand for mathematics teachers, the training of students for this field is of major concern to the department and a sizeable library of teaching materials and aids is available to students in Walter O. Briggs Building, which houses the department.



Time to relax is welcomed before digging into that Elements of Calculus book.

The Department of Special Education not only trains students in teaching the handicapped, but provides a school for the handicapped children of this area. Horace H. Rackham School of Special Education contains facilities for schooling, physical and occupational therapy, and living quarters for children who are deaf, hard of hearing, blind, partially sighted, mentally and orthopedically handicapped.

## Special Education Club



ROW 1: Mr. B. Treado, S. Montayne, M. Murphy, E. Kawakami, J. Hunt, L. Dillard.

ROW 2: S. Reisman, G. Edmondson, N. Brooks, A. Green, B. Lowry, M. Matthews, A. Heisman, R. Trapp, D. Grant, J. Hirsch.



SPECIAL EDUCATION



The annual ROTC Field Day brings the EMC cadets to attention in Briggs Stadium.



One, two, three . . . ready, boys? EMC cadets Jim Jordan, Jim Murdock, and Larry Prichard prepare to take gas at Fort Cambell, Kentucky.

# MILITARY SCIENCE

ROW 1: J. Stutesman, R. Brown, J. Hutchison, E. Chance.

ROW 2: Sfc. R. Edwards, W. Rickard, A. Sebert, M. Roache, Capt. C. Baskin.

## Rifle Team





# Chorus

ROW 1: D. Dunham, T. Weedon, P. Ports, P. Jones, J. Chronowski, J. Stardon.  
 ROW 2: J. Achmore, H. Morris, J. Valade, B. Greerlee, L. Coller.  
 ROW 3: C. Goodman, J. Razek, H. Waters, D. Theisen, D. Catherman.  
 ROW 4: J. Giuliani, W. Batchley, B. Martin, B. Gretzinger.

ROW 1: W. Souten, L. Whitaker.  
 ROW 2: R. Hamina, J. Murray, T. Kopec, T. Guilstorf, R. Abney, P. Eckman.  
 ROW 3: R. Cane, H. Wood, R. Fischer, D. Mann, A. Walker.  
 ROW 4: S. Force, D. Foster, C. Perry, J. Harrison, R. Abbott.  
 ROW 5: I. Brown, E. Galyon, G. Yates, W. McClure.

# Drill Team



# MUSIC

The Department of Music embraces the whole campus with opportunities for everyone to participate in its musical program. Choral Union, Band, and Orchestra are open to all students and private lessons in voice and various instruments are also given. Advanced courses in theory, conducting, history and music appreciation are offered, as well as music education courses for non-specializing students.



Brian Rogers, EMC music student featured in the annual winter band concert, January 18, studies the music of "Fantasia di Concerto" with Mr. Mitchell Osadchuk. Practice of Boccalari's "Fantasia" follows, as Mr. Osadchuk looks on.



# Concert Band



A familiar sight on the football field, the Band takes to the stage of Pease Auditorium for the winter season.

# Choral Union

The Eastern Michigan Choral Union combines with the college Orchestra for the annual Christmas Concert in Pease Auditorium.





No, the stage at Pease hasn't been split in two. The College Orchestra, under the direction of Dr. William D. Fitch, plays as a unit, and very well, too.

## Orchestra



## Majorettes



Maureen Trosko, Ruth Rezek, Mickey Brown, Dexa Coleman.

EMC'S drum major: Oliver "Sonny" Peltonen.

The Eastern Michigan College Marching Band, under the direction of Mr. Mitchell Osadchuk, performed during half-time periods at the Huron football games. This season, the band was composed of approximately seventy members, both men and women, four majorettes, and the drum major.



## The Marching Band

The band appears on the field in "E" formation.

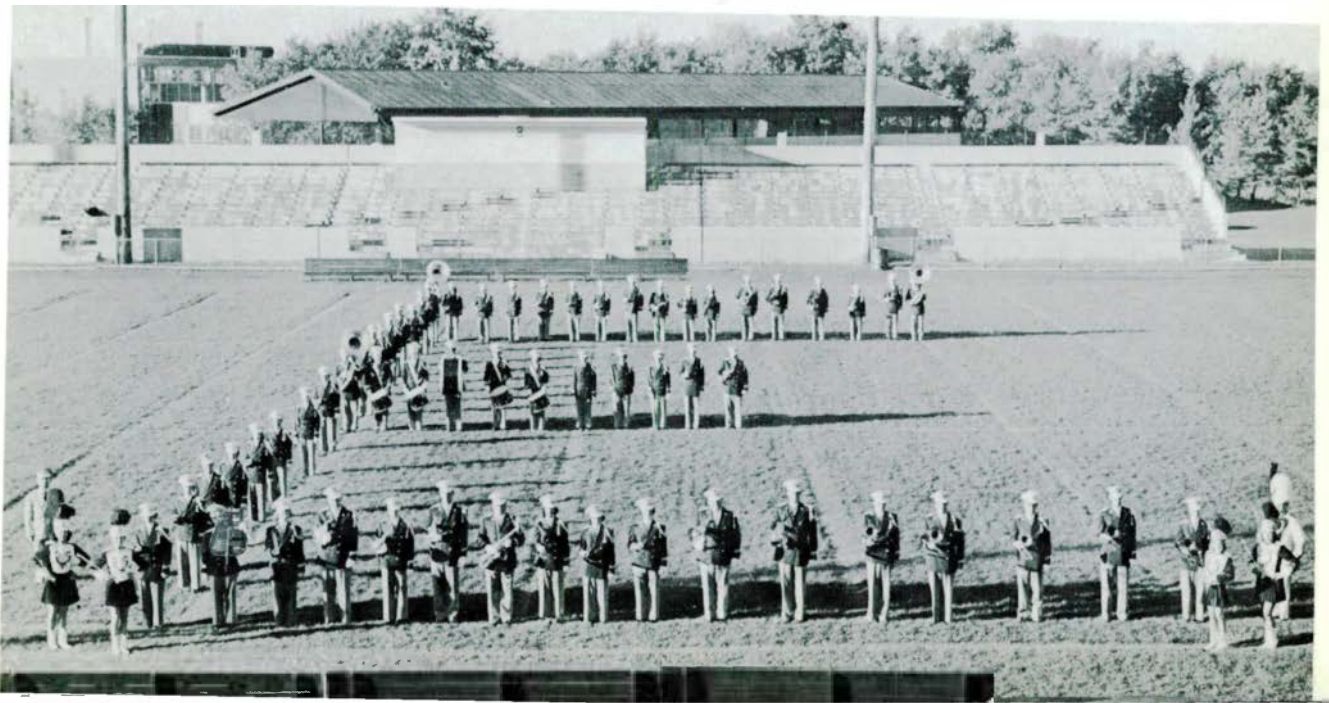

# NATURAL SCIENCE



With the microscope as a key, the door to an amazing new world is opened for the student of natural science.



ROW 1: J. Falwell, R. Lear, P. Eckman, M. Velky, J. Lampky, W. Helveston, B. Schauer.

ROW 2: Mr. D. Brown, L. Fitzpatrick, T. McConaghie, Dr. H. Caswell, R. O'Toole, C. Johnson, R. Christ.

ROW 3: Dr. R. Belcher, P. Basson, J. Lutz, K. Segroves, L. Bucholz.

## Natural Science Club

Future elementary teachers, natural science majors and minors, and anyone interested in science will find a course of study suited for them in the Department of Natural Science. The department is housed in Sherzer Hall and Hover Science Building. Weekly science movies, field trips, and stimulating labs help make natural science classes both interesting and educational.



# PHYSICAL EDUCATION

Physical fitness is the main concern of the Department of Physical Education. Future teachers are well trained in skills and teaching techniques in order to teach in elementary schools, high schools and colleges. Twelve hours of activity courses are required of all women students who are also automatic members of the department's Women's Recreation Association, which offers a widely varied extracurricular sports program. Men students are also required to take twelve activity hours and may also participate in the extensive intramural program.

Cheers and shouts echo through the old gym whenever a volleyball game is in session.

Workouts on the parallel bars develop muscle men. Gymnastics are offered to men students as part of the general physical education program as well as in the program designed for majors in the field.



# Physical Education Club

## Women's Division

The Women's Physical Education Club, during the past year, sponsored a fashion show by the E. R. Moore Gymwear Company of Chicago, the Senior Women's Breakfast, and a Parent Open House at which the activities of the Women's Physical Education Department were presented.

The purpose of the club is to promote a professional interest in physical education among the students majoring in physical education, and to provide opportunities for students and faculty to become better acquainted.



ROW 1: H. McManaway, J. Vuillemin, M. Griggs, D. May, E. Mayra, Miss G. Montgomery, J. King, K. Bodenhorn, P. Berkel, J. Wiles.

ROW 2: K. Taddri, A. Martin, H. Weiss, H. Grice, S. Smith, P. Messenger, D. Dusterhoft, M. Schultz, D. Judd, M. Fox, B. Horste.

ROW 3: D. Siedlik, J. Regan, K. Todd, K. Wilkins, B. Brown, T. Pickens, C. Riopelle, S. Dow, C. Stoneking, J. Medley.

# OCCUPATIONAL THERAPY

Occupational Therapy is an interesting and satisfying career. The therapist works to physically and emotionally rehabilitate the sick and handicapped. OT students must complete post graduate clinical service in various hospitals throughout the country before they are eligible to qualify for entrance by examination to the American Occupational Therapy Association.

Russ White works at an intricate weaving design. The looms on which the OT students learn are located in Rackham.



Puppets are a fascination for young and old alike. Susan Cassell and Mary Vetter show Miss Holtom, OT instructor, the hand puppets they have made in toy making class.



Copper tooling is one of the crafts an occupational therapists uses in her work. Nancy Puehler examines some of the work while Carole Hays tries her hand at a design.





GOVERNMENT



Student Government at Eastern encompasses the entire student body. Student Council concerns itself with all aspects of the students' welfare and is their voice in college affairs. Branches of the Council are the Student Court and the All College Social Committee.

The Women's League and Men's Union include every student in their membership. The purpose of these two organizations is to promote interest in general student welfare and group activities and to provide opportunities for leadership, cooperation and democratic practices.

## Student Council



ROW 1: Mr. R. Gilden, Dean of Student Activities, P. Vogel, J. Rippetow, T. Butts, C. Hays, D. Ouellette.

ROW 2: D. Wilbur, H. Reindel, R. Asperger, O. Hayes, C. Wilkins, S. Freund, A. McBroom, D. McCulloch, B. Townsend, F. Chynchuk, P. Messenger.

ROW 3: J. Regan, D. North, M. Reynolds, C. Lindsay, E. Rikley, A. Mitchell, J. Hack, B. Anderson, J. Walin, S. Baker, C. Niemela, B. Tragge, N. Bunker.

# Social Committee



ROW 1: F. Chynchuk, M. Zizzi, C. Cheng.  
ROW 2: B. Anderson, F. Richmond, K. Eichhorn.

# Student Court



C. Cheng, F. Chynchuk, R. Santer, Mr. R. Gilden, Dean of Student Activities, W. Rodgers, D. Elsila.

# Women's League



ROW 1: J. Walin, S. Johnston, J. Antosik, C. Campbell, A. Waldo, A. Robinson, Miss S. Hill, A. Ross, M. Mercure, C. Walker.

ROW 2: J. Regan, J. Klempirik, M. Zizzi, R. Gadigian, K. Eichhorn, J. Conklin, C. Gilman, E. Anderson, F. Hogan, P. Mahoney, J. Swab, B. Maledy.

ROW 3: K. Faulk, A. Commire, M. Gregory, J. Brooks, N. Hague, J. Johnson, M. Mitchell, M. Grochio, B. Register.

ROW 1: L. Otto, J. Lefevre, D. Fillmore, C. Crickmore, T. Jacobsen, D. Phelps, M. Karhu, R. Stodghill.

ROW 2: B. Opiteck, B. Baldwin, D. Beattie, J. Davidson, T. Gordon, D. Pifer, B. Farmer, D. Crossman.



# Men's Union



ROW 1: D. Baker, L. Horn, L. Anderson, J. Conklin, D. Collins, J. Antosik, R. Foxworthy, N. Baker, J. Schrade.

ROW 2: M. Doult, B. Opiteck, E. Fraser, P. Halladay, D. Vorgitch, S. Tant, D. Sottile, B. Steinhauer, Dean R. Gilden, J. Norton, S. Munson, D. Tark, A. Schulte, L. McCaffrey, L. Otto, H. Ricker, R. Salan.

## Hospitality Committee

Good will representatives of the college, the members of the Hospitality Committee serve as campus guides for visiting groups and prospective students. Their biggest task comes in the spring when over a thousand high school students visit Eastern on Future Teachers of America Day. College Night programs in area high schools often require the services of the committee members, who donate their time to help strangers feel at home at Eastern.



ROW 1: J. Conklin, D. Collins, J. Antosik.  
ROW 2: R. Opiteck, L. Otto.

The Planning Committee is composed of representatives from Women's League and Men's Union. Dianne Collins is chairman.

# Inter-Hall Council

The Inter-Hall Council is an advisory committee composed of the presidents and vice presidents of the eight residence halls. The purpose of the group is to provide uniformity of policies and regulations governing the residents and to set up policies on action taken concerning various campus problems involving the halls.



ROW 1: C. Brady, J. Morrison, L. Fokens, B. Manning, B. Barkeley, C. Marshall, S. Goldsmith.  
ROW 2: R. Asperger, B. Price, G. Surdacki, H. Grice, Miss V. Carson, J. Wagley, G. Bruce, D. Ouellette.



ROW 1: D. McCulloch, R. Gonder, R. Treais, B. Price, J. Muller, B. Pristas, G. Walters.  
 ROW 2: H. Jones, D. Mann, M. Seng, D. Brougham, Mr. J. Mansfield, G. Lewis, G. Fenn, J. Jackson.

## Brown

## Munson



ROW 1: B. Bandak, N. Schock, G. Surdacki, R. Asperger, J. Loh, J. Kocsis, J. Johnston.  
 ROW 2: I. Madany, O. Hayes, G. Cowdrey, D. Rucker, H. Rutkowski, J. Adams, Mr. D. Kleinsmith.



ROW 1: A. Cooney, M. Danko, M. Cain, D. Tank, R. Barber, R. Boyce.  
 ROW 2: M. Mitchell, J. Downing, F. Hogan, B. Manning, Mrs. V. Nobles, B. Barkley, B. Gorte, M. Sewick, D. Burt.  
 ROW 3: P. Nieman, N. Wellman, K. White, K. Lofdahl, C. Lindsay, S. Williams, A. Mitchell, D. North.

## Jones

## Goddard



ROW 1: J. Swab, K. Diselrod, K. Stickle, M. Reynolds, C. Hays, B. Harrison, B. Fetrow, N. Bunker, E. Matuscak.  
 ROW 2: Mrs. C. Hallowell, M. Alspaugh, K. Koval, S. Chamberlain, D. Clark, C. Marshall, M. Brown, L. Sewell, U. Striebel.  
 ROW 3: D. Coss, M. Miller, J. Cole, B. Register, S. Waltz, J. Fortune, J. McNamara, P. Peters, M. Beagle, D. Marsh.





ROW 1: J. Erickson, C. Niemela, D. Wisz, P. Messenger, E. Conley, F. Nicita, C. Montante.  
 ROW 2: L. Bishop, M. Mercure, A. Brant, L. Stoyanovich, D. Middleton, J. Schave, F. Mackes, J. Thyer, J. Wise, S. Shattock, R. Dunsmore.  
 ROW 3: S. Koval, N. Glasson, M. McCann, C. Fox, J. Worden, H. Grice, J. Wagley, D. Chakich, G. Bednarek, J. Adam, K. Zerwick, V. Nowak.  
 ROW 4: E. Hassenzahl, S. Strickland, J. Moore, D. Buntrock, S. Karling, C. Pounds, M. Saari, Miss Carson, B. Diebold, B. Toth, J. Krause, C. Marks, J. Martin, G. Edmondson.

# Downing

# Buell

ROW 1: C. K. Kern, J. Goodall, D. Collins, S. Baker, E. Rikley, A. Tetlak, S. Dougherty.  
 ROW 2: N. Baker, P. Dunaway, J. Gothelf, C. Eisenhauer, J. Morrison, C. Brady, M. Kingsbury, E. Anderson, J. Bennington, E. Armstrong.  
 ROW 3: D. Baker, B. Gerth, C. Workman, M. Hill, D. Pantel, P. Jones, Miss Hyde, V. Masar, B. Anderson, A. Tibble, J. Vuillemin, M. Williams.





ROW 1: S. Fleischmann, B. Waddington, J. Travis, B. Tragge, D. Balay, M. Trochio, B. Kneale.

ROW 2: E. Wipperman, Mrs. M. Whitney, J. Johnson, P. Bennett, L. Fokens, J. King, S. Wilson, Mrs. E. Trumbull.

ROW 3: B. Lowry, B. Bessolo, C. Easton, L. Krasman, V. Wysocki, N. Sweeney, D. Sottile, L. Averitt, D. Judd, K. McClure, E. Mayra, J. Notch.

# King

# Goodison

ROW 1: R. Brown, R. Sheofsky, D. Iott, G. Bruce, R. Navarre.

ROW 2: Mrs. D. Smith, D. Kazmier, C. Coxe, A. Polidori, D. Fillmore, T. Cusick, L. Lusting, B. French.

ROW 3: W. Rector, B. Burwitz, R. Mason, J. Chase, E. Mahalak, T. Gordon, J. Schankin, E. Thomas.

ROW 4: W. Potts, D. Duffy, T. Schweizer, R. Opitck, O. Stockmeyer, R. Townsend, D. Laurain, E. Leslie.



# SPOTLIGHTS ON HIGHLIGHTS

## Accent on Assemblies!



British diplomat, the Right Honorable Anthony Nutting, discussed the "Muddle in the Middle East," at a February 25 assembly. Mr. Nutting served as Minister of State for Foreign Affairs and is primarily concerned with the furtherance of Anglo-American relations.

\* JAPANESE OLYMPIC WRESTLING TEAM—APRIL 7



A November 18 all-college assembly brought the noted humorist, author and TV personality, Bennett Cerf, to Eastern's campus for an entertaining discourse on "Modern Trends in Literature and Humor."

\* DANISH DANCE AND GYM TEAM—OCTOBER 22

\* RECORDING ARTIST ALEX KALLAO—MARCH 13



Captain Irving Johnson (left), skipper of ocean sailing vessels for a quarter of a century, spoke of cannibal-inhabited islands and uncharted Pacific paradises at an assembly program, March 10. With Capt. Johnson is EMC student, Don Alchin, who accompanied the Captain on one of his voyages.



\* THE DANCE TEAM OF KOVACH AND RABOVSKY—OCTOBER 21

Mr. Blair Stewart, Dean of the School of Arts and Sciences, Oberlin College, gave the eleventh John M. Munson Address at the March 23 Honors Convocation. Dean Blair, a member of a party of educators which toured Russia during the summer of 1958, spoke on "A Glimpse of Russian Education."





# P U B L I C A T I O N S



Gary E. Hall, Business Manager



Mary Jane Miller, Editor

# Aurora



Marge Hakala, Art Editor



Nancy Sable



Lynda McCurdy



Ed Hoffman

# Concepts



Eleanor Dudley, Editor; Jerry Rogers, Associate Editor;  
Mr. Kingsley Calkins; Liz Begola, Art Editor.

Concepts, the campus literary and art magazine, represents the various creative fields on this campus and gives individuals interested in creative work a place to display their accomplishments. Published once each semester, Concepts initiated this past year an enlargement of the magazine to include creative material from all departments . . . short stories, essays, poetry, and art material.

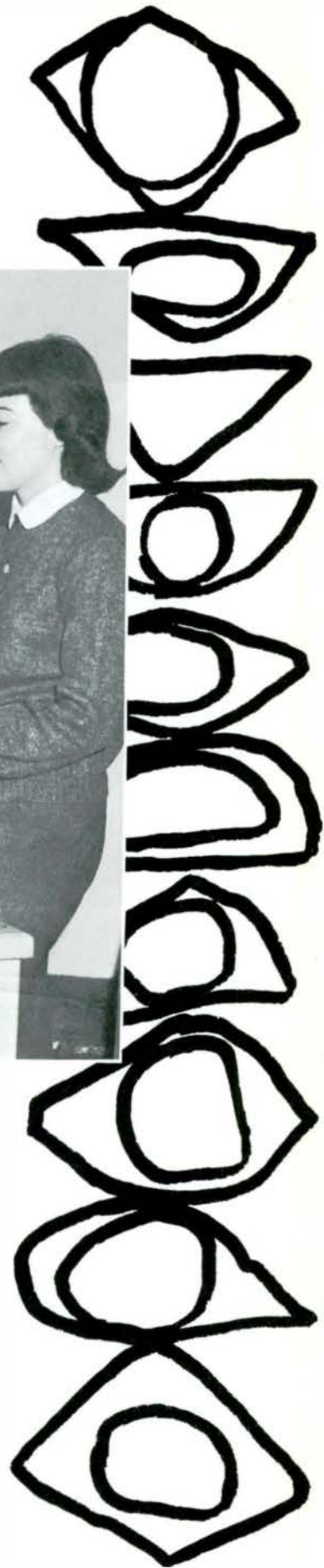



Nancy Harper, Editor



Larry Wilson,  
Business Manager



Dave Elsila, Associate Editor; Jeri Madalinski, Assistant Editor;  
Jim Walters, Advertising Manager; Bill Forster, Sports Editor.

# Eastern Echo

The Echo is written and edited weekly by the students of EMC. Staff positions are filled by vote of the Board in Control of Student Publications. A new feature in this year's Echo is the series of original cartoons by EMC student, Rodger Knight.



Reporters: Connie Forbes, Paul Will, Kay Faulk, Bob Quick, Judy Miller.

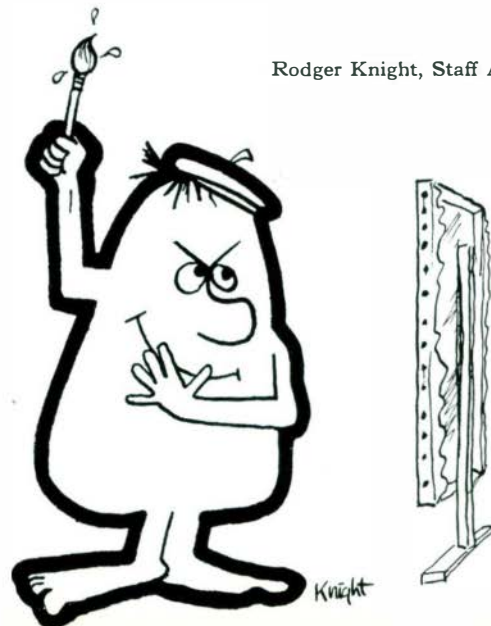

Rodger Knight, Staff Artist



# CO CA N Z A T N S



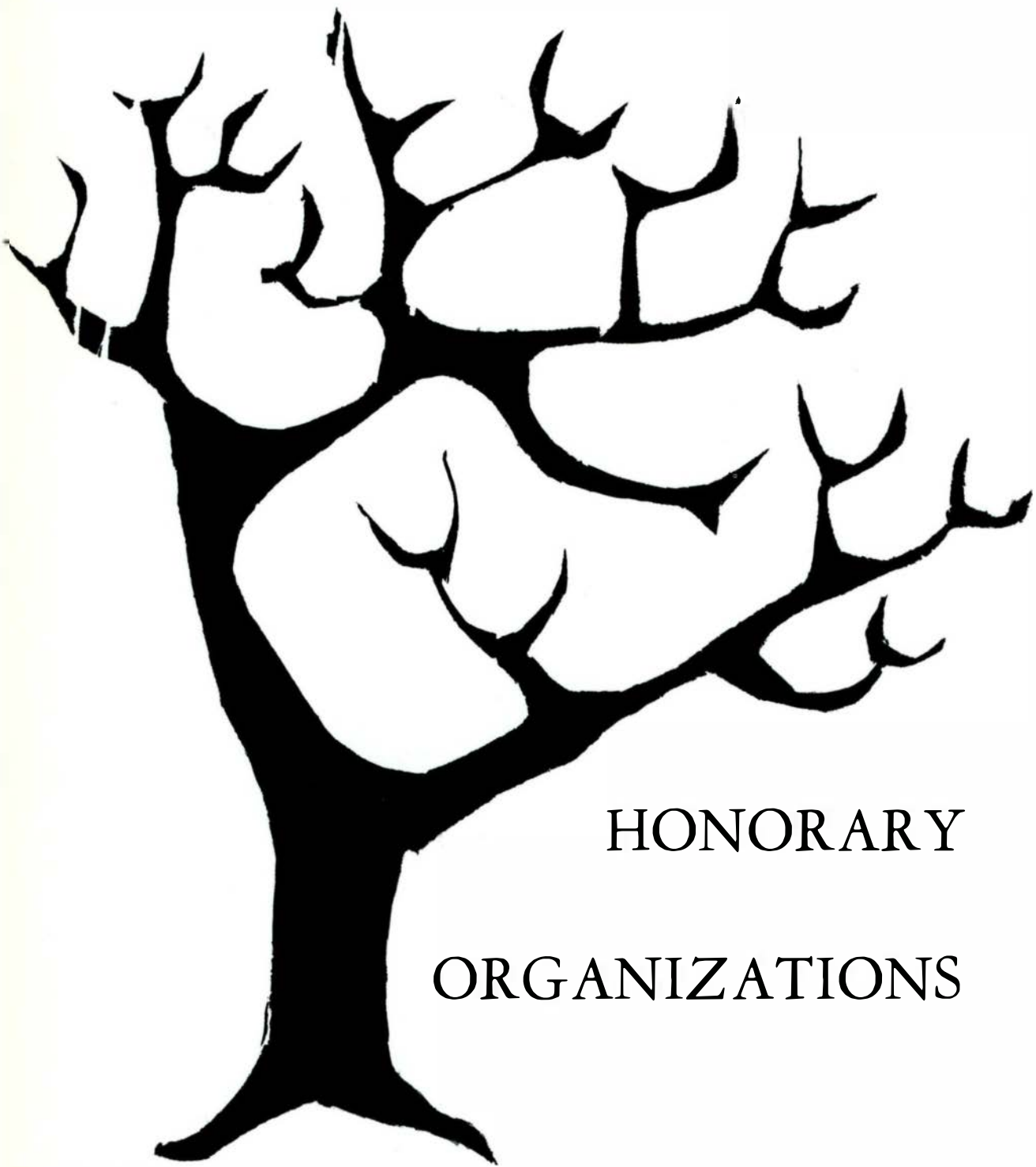

HONORARY  
ORGANIZATIONS

# Adahi

.... Senior Women



ROW 1: M. Haboian, D. Clark, L. Fokens, K. Segerlund, R. Boyce, I. MacMillan.  
ROW 2: A. Waldo, A. Epple, J. Johnson, Miss F. Warren, Miss D. Wolfe, Miss S. Hill, S. Reeves, E. Anderson.

# Kappa Delta Pi

.... Education



ROW 1: R. Boyce, M. Velky, A. Muir, S. Fleischmann, M. Pesek, M. Ibach.  
ROW 2: K. Diselrod, P. Granata, C. Lindsay, E. Anderson, C. Workman, M. Danko, B. Manning, D. Clark, E. Leslie.



ROW 1: B. Nelson, E. Studt, C. Niedfelt, C. Ritter, F. Stefanski, G. Gould, M. Hesselgrave, J. Renkiewicz.

ROW 2: G. Hyry, J. Doyle, H. Pyle, H. Bjornstad, H. Douma, C. Rice, S. Gex, D. Kleinsmith.

ROW 3: F. Reister, K. Cleeton, R. Oltmanns, C. Osborn, L. Menzi, M. Danielson.

## Phi Delta Kappa

Phi Delta Kappa is a professional fraternity for men in education, the largest and the oldest. It is an association providing fellowship with men of common interests. It makes group action possible in the achievement of professional goals and in the promotion of worthy objectives.

“The chief purpose of Phi Delta Kappa shall be to promote free public education as an essential to the development and maintenance of a democracy, through a continuing interpretation of the ideals of research, service, and leadership. It shall be the purpose of Phi Delta Kappa to translate these ideals into a program of action appropriate to the needs of public education.”—the constitution.

Phi Delta Kappa was founded at Indiana University in 1906. Its campus chapters are located in approved colleges and universities of graduate rank maintaining schools, colleges, or departments of education. There are 97 campus chapters with 65 off-campus alumni groups. The Delta Gamma Chapter was installed at Eastern Michigan College on June 14, 1957.

# Pi Kappa Delta

.... Speech



ROW 1: J. Walters, J. Hirsch, A. Muir, C. Cabbage, J. Regan.

ROW 2: A. Roman, K. Hatch, M. Shea, J. Quinlan, R. Reeves, E. Bondy.

# Alpha Psi Omega

.... Dramatics



ROW 1: R. Thiede, B. Dobkin, Mr. G. Bird, A. Connolly.

ROW 2: I. Stanton, K. Townsend, J. Tewmeyer, J. Wagley, N. Brooks.



Stoic Founder, Mr. J. Stuart Lathers

# Stoics

## 50th Anniversary

### 1909-1959



Stoic Society enjoys the distinction of being the oldest honorary society on campus. The group had its beginnings in January 1909 at an informal gathering in the home of Professor J. Stuart Lathers, head of the Department of Oratory of Michigan State Normal College.

A scholarship fund was begun in 1909 to encourage promising sophomore students to return for their third year of study, for at that time, it was customary for those preparing to teach to remain in college only two years. The organization now awards a scholarship to each officer, and administers twelve scholarship funds with a principal totaling over \$15,000. Nominees for membership are still selected from the sophomore class and members are chosen by vote of the membership and the faculty on the basis of scholarship, moral responsibility, helpfulness in school affairs, and initiative.

Stoic traditions which have continued over the years are the White Elephant Sale, the Reception for New Members, the Stoic Banquet, and the May Breakfast.

Beginning with only eleven members, Stoic Society has grown with the college, and its 1959 student membership totals approximately one hundred. Its former members are serving in positions of honor and responsibility in this country and abroad.

Stoic officers make preparations for the Fiftieth Anniversary Banquet.

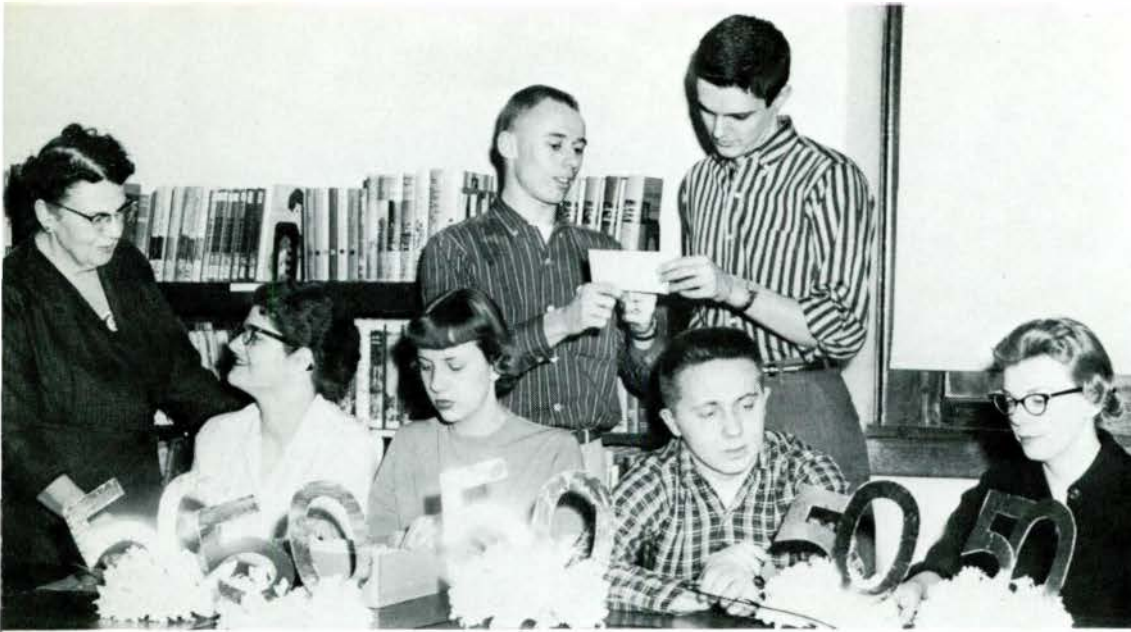

ROW 1: Miss M. Robinson, B. Manning, M. Moore, D. Elsila, N. Harper.  
ROW 2: D. Kromm, D. Ouellette.

Elaine Anderson  
Jane Antosik  
Marie Arnold  
Donald Babcock  
Louise Barbee  
Lillian Blanchard  
Rosemary Blanche  
Karen Boesen  
Sara Bollinger  
Mary Brewis  
Joyce Brooks  
Barbara Bush  
Gerald Butler  
Barbara Calhoun  
Lois Cannon  
David Chamberlain  
Stuart Choate  
Robert Christ  
Margaret Christenson  
Dorothy Church  
Donna Clay  
Jacquelyn Cole  
Bess Cooley  
Mary Cotcher  
Lenore Coulon  
Donna Deter  
Martha Drouyor  
Mildred Edwards  
David Elsila  
Rainer Erhart  
Alice Epple  
Sharon Fleischmann  
Louise Fokens  
Phyllis Granata

Mary Gregory  
Alfred Guido  
Bernadine Gustitus  
Marjorie Hakala  
Georgia Hall  
Nancy Harper  
Carole Hays  
Carolyn Henry  
Carole Hoefler  
Sarah Karling  
Karen Keller  
Marilyn Kelly  
Clyde Kizer  
David Kromm  
Margaret Langthorne  
Mildred Leonhart  
Elizabeth Lobbestael  
Jim Loh  
Patricia McDaniel  
Beverly Manning  
Janet Martin  
Marion May  
Marilyn Mitchell  
Mary Moore  
Sharon Morey  
Shirley Mullison  
Kathryn Murphy  
Carlton Neblett  
Lynn Niendorf  
Michael O'Toole  
David Ouellette  
Dorothy Pearson  
Merle Perkins  
Joyce Phy

Autumn Powers  
William Raeburn  
Vienna Rains  
Dorothy Rathburn  
Sally Reeves  
Helene Ricker  
Lois Sample  
Mary Anne Saylor  
JoAnne Schleyer  
Karen Segerlund  
Lena Sewell  
Margaret Shea  
Dan Shirmer  
Jane Simmons  
Anita Smith  
Barbara Smith  
Marilyn Stickle  
Muriel Studt  
Carolyn Sullivan  
Doris Sutter  
Joann Szabo  
Hortencia Trevino  
Anne Vercruysse  
Marietta Velky  
Patricia Vogel  
Ann Waldo  
Jane Walsworth  
John Walters  
Samuel Webster  
Donna Weidenbach  
Charles Welle  
Duane Whitson  
Carol Wolcott  
Barbara Wylie



ROW 1: J. Witten, R. Gowman, R. McPherson, R. Asperger, J. Dyer, M. Wilson.  
ROW 2: T. Sigworth, L. Wynn, J. Hegener, B. Rogers, J. Stephens.  
ROW 3: O. Peltonen, D. Edwards, J. Witten, O. Cathey, W. Starnal.

## Phi Mu Alpha Sinfonia

The Delta Xi chapter of Phi Mu Alpha Sinfonia, a national professional music fraternity for men, was installed at Eastern in 1948. The main purpose of the group is the advancement of American Music and membership is open to any man belonging to one or more of EMC's musical groups.

This past year the fraternity held three open houses, two for purposes of rushing and one for alumni on Homecoming Weekend. Two concerts were given, "A Study in Modern Jazz," in February, and in May, the annual "American Music" concert, presented in conjunction with Mu Phi Epsilon music sorority.





ROW 1: M. Watchorn, K. Lofdahl, N. Cook, E. Hassenzahl, A. Petaja, S. Fleischmann.  
 ROW 2: K. Stickle, C. Shaw, M. Gallagher, J. Cole, K. Langolf, P. Dombrowski, M. Ibach.

## Mu Phi Epsilon

.... Music

## Pi Omega Pi

.... Business Education



ROW 1: J. Clark, C. Henry, Miss N. Anderson, W. Murphy, E. Taylor, N. Kinch, E. Lobbstaef.  
 ROW 2: R. Forsythe, E. Price, T. Cusick, W. Potts, R. Kehrl, Mr. B. Prieskorn, L. Blanchard, J. Glowe.

RELIGIOUS  
ORGANIZATIONS

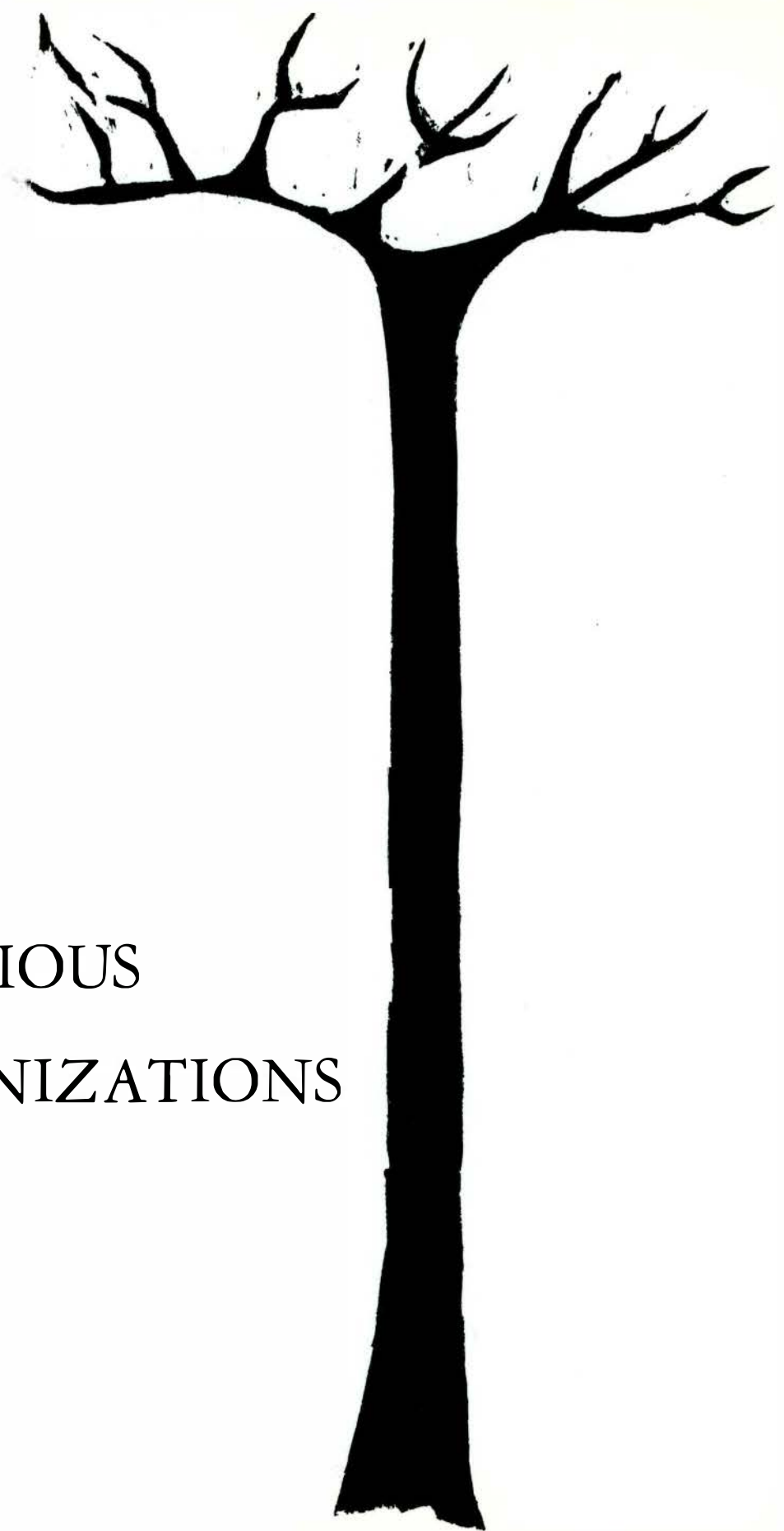

# Wesley Foundation

... National Methodist Student Program



ROW 1: R. Gonser, J. Simmons, S. Hessler, Mr. E. deBaal, B. Steinhauer, A. Roman, M. Scott.

ROW 2: K. Diselrod, A. Martin, C. Workman, J. Ashmore, S. Tallmadge, M. Steadman, W. Westphal.

## Student Religious Association

... "Religious Tolerance Through Understanding"

ROW 1: T. Dmoch, J. Glasser, D. Mandt, L. Prichard.

ROW 2: J. Duell, A. Petaja, H. Lichtenberg, C. Rosentrater, C. Marks.





ROW 1: R. Pratt, G. Scott, T. Dmoch, E. Read, C. Marshall, Rev. S. Rood.  
 ROW 2: K. Fowler, J. Fortune, S. Munson, D. McGrath, L. Moffatt, J. French.  
 ROW 3: J. Howard, Mr. R. Oltmanns, S. Zino, J. LeBlanc.

# Canterbury . . . . Sponsored by the Episcopal Church

## Christian Science

ROW 1: T. Smith, M. Kerbyson, B. Lewis, S. Knutson, B. Gruenewald, L. Prichard.  
 ROW 2: A. Eardley, L. Blanchard, F. Peters, J. Marshall, N. Worden, M. Johnson.



# Christian Youth Fellowship



ROW 1: C. Brown, S. Groenleer, Mrs. E. Studt, B. Wynn, J. Prichard.  
ROW 2: E. Boyd, L. Prichard, G. Dodd, Jr., L. Wynn.

## Hillel

. . . . B'nai B'rith Foundation

ROW 1: A Herst, S. Rosenberg, L. Farbman, S. Marx, G. Samuels.  
ROW 2: J. Glasser, M. Bayer, J. Singer, J. Hirsch, M. Soverinsky, S. Joseph,  
M. Bank, S. Reisman.  
ROW 3: D. Dickstein, K. Frank, N. Pook, B. Einhorn, J. Goldberg, M. Gutman,  
S. Kaufman, H. Blavin.





ROW 1: J. Williams, E. Head, M. Bower, A. Petaja, P. Florence, J. Stutesman, M. Tolly, J. Stostad.  
 ROW 2: E. Betz, J. Brollier, L. Wisner, M. Appleton, A. Parker, M. Langthorne, O. Nielsen, A. Mixer.

# InterVarsity Christian Fellowship

## Lutheran Student Association . . National Council of Churches

ROW 1: N. Puehler, J. Lundberg, J. Duell, L. Sample.  
 ROW 2: Rev. H. Sipe, W. Gretzinger, H. Bessert, H. Hines.





Mr. Reinhard Wittke, professor of history here at Eastern, speaks to Gamma Delta in Starkweather auditorium.

# Gamma Delta

... Missouri Synod Lutheran Student Group



ROW 1: Pastor Scheips, J. Brandes, R. Jackson, D. Clay, C. L. Rosenrater, Vicar T. Kriefall, J. Johnson, L. Anderson.

ROW 2: D. Tank, B. Diven, D. Mitchell, M. Sewick, B. Seitz, B. Bush, J. Whitstock, R. Schmidt.

ROW 3: N. Witherell, C. Henry, A. McGroom, J. Schankin, D. Kromm, E. Misch, H. Lichtenberg, D. Wagner, C. Marks.

# Newman Club

"Heart Speaks to Heart"



ROW 1: M. Weins, J. Shea, S. Cassidy, S. Schaub, D. Sottile, Fr. J. Helner, T. Dyer, K. Walli, B. Brien, J. Regan.

ROW 2: E. Stieber, B. Sourbeck, D. Fleszar, J. Lirette, M. Shea, L. Racicot, C. Komendera, A. Husse, E. McKenna, B. Miley, R. Hines, R. White, J. McChesney.

ROW 3: B. Felice, Y. Scodellaro, R. Naglit, A. Ives, J. Wasik, M. Duran, J. Lietaert, J. Pelonski, J. Krug, L. Rogers.

The Newman Club on Eastern's campus is one of many in a large organization founded by Cardinal Newman to promote religious, social, and intellectual activities of Roman Catholic students on secular college campuses. The local organization has been engaged this past year in collecting funds for a Newman Center on the campus. Foremost on the social calendar was a statewide convention of Newman Club members, held at Ypsilanti, May 1, 2, and 3.



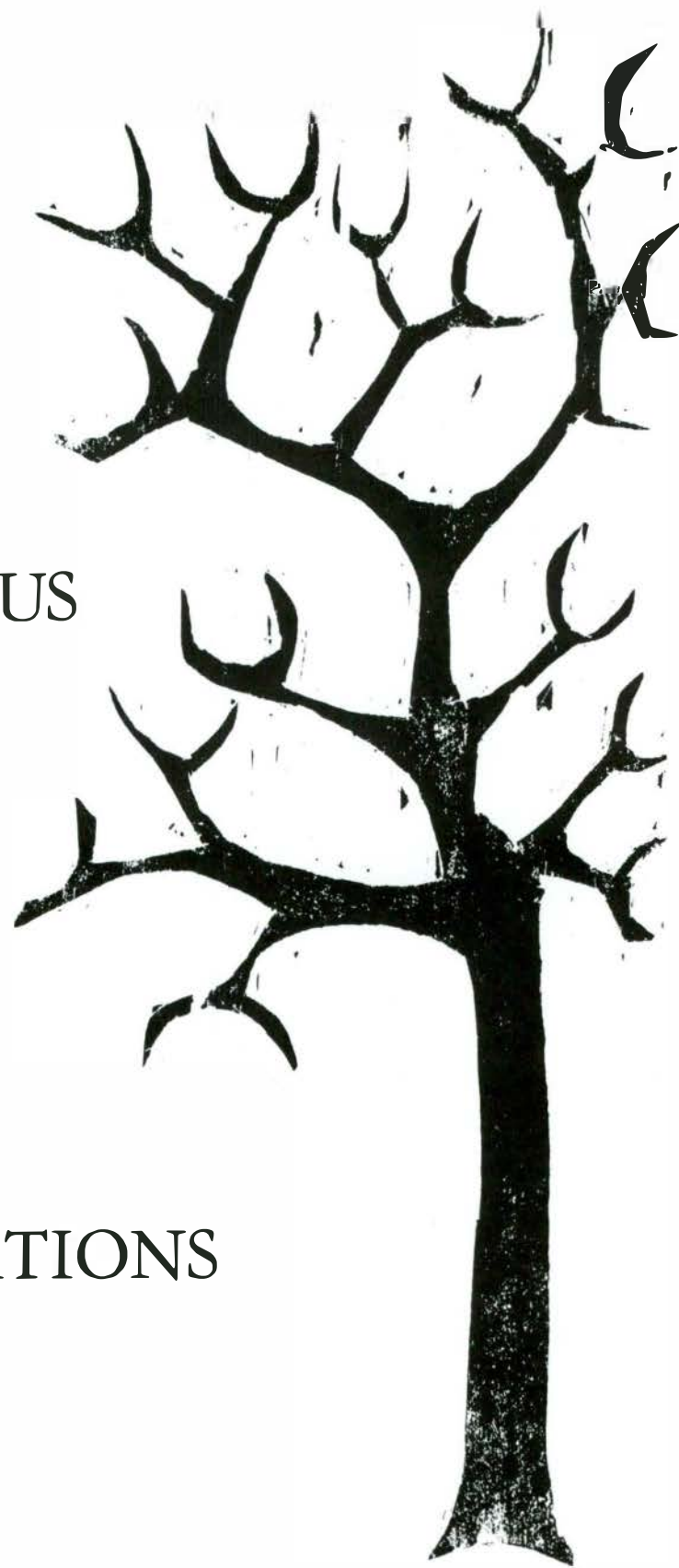

OTHER CAMPUS

ORGANIZATIONS



ROW 1: Mrs. L. Marshall, E. Steinhauer, C. Matyas, M. Wells, M. Seppe, S. Knox, C. Proctor, F. Cohen, Mrs. G. Erikson.

ROW 2: K. Diselrod, J. Zeller, J. Lundberg, D. Zahn, N. Johnson, D. Hunyady, S. Munson, S. Turpin, P. Vogel, M. Douitt.

ROW 3: E. Kawakami, N. Felix, H. Ricker, B. Burwitz, I. Trevarrow, E. Sherwood, S. Tant, D. Mandt.

# Omega Phi Alpha

.... Service Fraternities

# Alpha Phi Omega

ROW 1: Mr. R. Brumbaugh, D. Gonyeau, A. Gibson, R. Gonser, D. Teare, P. Campbell, Mr. W. Lawrence.

ROW 2: C. Johnson, F. Germaine, A. Madany, T. Butts, T. Ensign, E. Miller, B. Heise.

ROW 3: D. Lusk, R. Yahr, L. Arcure, M. Beitinjaneh.



# Circle K

"WE BUILD"

Established on the campus a little over a year ago, Circle K Club has already made a name for itself as an energetic and purposeful service club. Sponsored by Kiwanis, the organization became chartered as an International Circle K club last November. This past year, Circle K came to the front with their prize-winning Homecoming float of Mr. Magoo. The club also sponsored recent movies, shown in Strong Auditorium, including "Giant," "Viva Zapata," "The Bad Seed," "Kismet," and many others.



ROW 1: R. White, Mr. McWilliams, M. Kishmoian, P. Pappas, W. Rector, G. Lohr, Mr. Wilcox, D. Yervant.

ROW 2: J. Pustelnik, W. Jablonski, J. Rosinski, J. Johnson, B. Gretzinger, C. Buckholz, M. Lewis, G. Doss.

ROW 3: R. Jones, G. Pulford, D. Carlson, K. Frank, C. Cayley, D. Schumacher, A. Schneider, R. Kennedy.

# Varsity Club



ROW 1: Mr. Skala, L. Simpson, R. Gay, G. Beach, C. Shonta, B. Kosanovich, E. Berrington, J. Batson, W. Stephens, Mr. Fox.  
ROW 2: D. Longridge, Jr., J. Veselnak, G. Dode, B. Yanis, A. Klukach, J. Giuliani, A. Day, D. Mathews, D. Carroll, D. Byard, B. Dunn, M. Karhu.  
ROW 3: C. Krieger, L. Natkowski, A. Ifversen, R. Gulyas, M. Thomas, N. Otto, J. Kubiak, M. Jormakka, R. Woodworth, J. Bodenmiller, J. Gerson.

The block M is the key to membership in the Varsity Club. Lettermen from any of the college teams are eligible. When not actually participating on the field, track, or floor, these Hurons serve as ushers and attendants at games and meets, and also operate the concession stands.



# Women's Recreation Association



ROW 1: B. Kosloski, S. Williams, J. Gothelf, S. Waltz, M. Ranspach, Mrs. J. Bell, D. Shaffer, J. Warbis, E. Addis.

ROW 2: P. Messenger, J. Vuillemin, S. Siple, T. Pickens, K. Bodenhorn, K. Wilkins, M. Bradbury, H. McManaway, M. Fox.

ROW 3: K. Stickle, L. Bishop, J. Wiles, J. King, F. Mackes, J. Bergman, G. Masar, J. Regan.

## Skin Diving Club

Bill Alcini

Phil Basson

Donna Buntrock

Bob Calsen

Khaled Kayal

Jim Lampky

Deene Lawson

Chuck Long

John Paluchniak

Gene Smith

Harris Stevens

Gwen Swanson



# EMC Players



ROW 1: Mr. W. Work, W. Dobkin, B. Gruenewald, R. Thiede, N. Brooks, K. Boesen, A. Connolly, M. Miller.

ROW 2: N. Raker, D. Thomas, K. Townsend, R. Winegarden, J. Warren, J. Dennis, P. Barris, L. Dunlap, D. Freeman, J. Regan.

ROW 3: R. Mikesell, M. Tindall, J. Mansfield, S. Gnifke, F. Germaine, J. Tewmey, J. DelGiudice, J. Krauss.

ROW 4: E. LeMay, P. Saputo, J. Newberg, J. Small, R. Thompson, K. Thompson, C. Hudson.



The Eastern Michigan College Players is a theatre group devoted to the promotion of play production and theatre appreciation. The activities of the Players include the production of plays, theatre trips, and social events.

Dick Thompson and Joe DelGiudice rehearse a scene for "The Madwoman of Chaillot."



ROW 1: D. Elsila, S. Moore, J. McAdoo, Jr., J. Madalinski, K. Gregerson.  
 ROW 2: J. Graf, B. Dunn, J. Zelinske, D. Ouellette, J. Shirilla.  
 ROW 3: C. Vaughn, B. Forster, K. Balcoff, C. Cheng.

## Young Democrats

## Modern Dance Club



ROW 1: S. Bollinger, J. Gothelf, M. Vaughn, J. Beard, M. Konkel, E. Gholson, B. Brown.  
 ROW 2: J. Black, B. Mitchell, H. Weiss, H. Grice, J. Owens, E. Moore.

# Veterans Club



ROW 1: F. King, T. Mackey, D. Sanders, B. Myers, B. Pristas, H. Mosavat, D. Culich, R. Weaver, P. Smith, J. Pittman.

ROW 2: M. Boyle, H. Joy, J. Ledbetter, D. Wright, J. Myers, D. Maxwell, E. Majeski, J. Zago, J. Morrison, G. O'Connor, J. Stanley, D. Wright, O. Sudman.

ROW 3: G. Navarre, M. Pierce, W. Tierney, T. Bielman, G. Briegel, A. Williams, T. Kidd, D. Chumbley, T. Treadwell, A. Miller, T. Revolt.

ROW 4: D. McMillan, G. Johnson, J. Polish, B. Mahoney, T. Lawson, Major A. Shipstead, D. Cheatham, J. Gould, W. Campbell, J. Prater.



Advisors: Dr. J. Weeks, Mr. D. Brown, Mr. F. Leib.





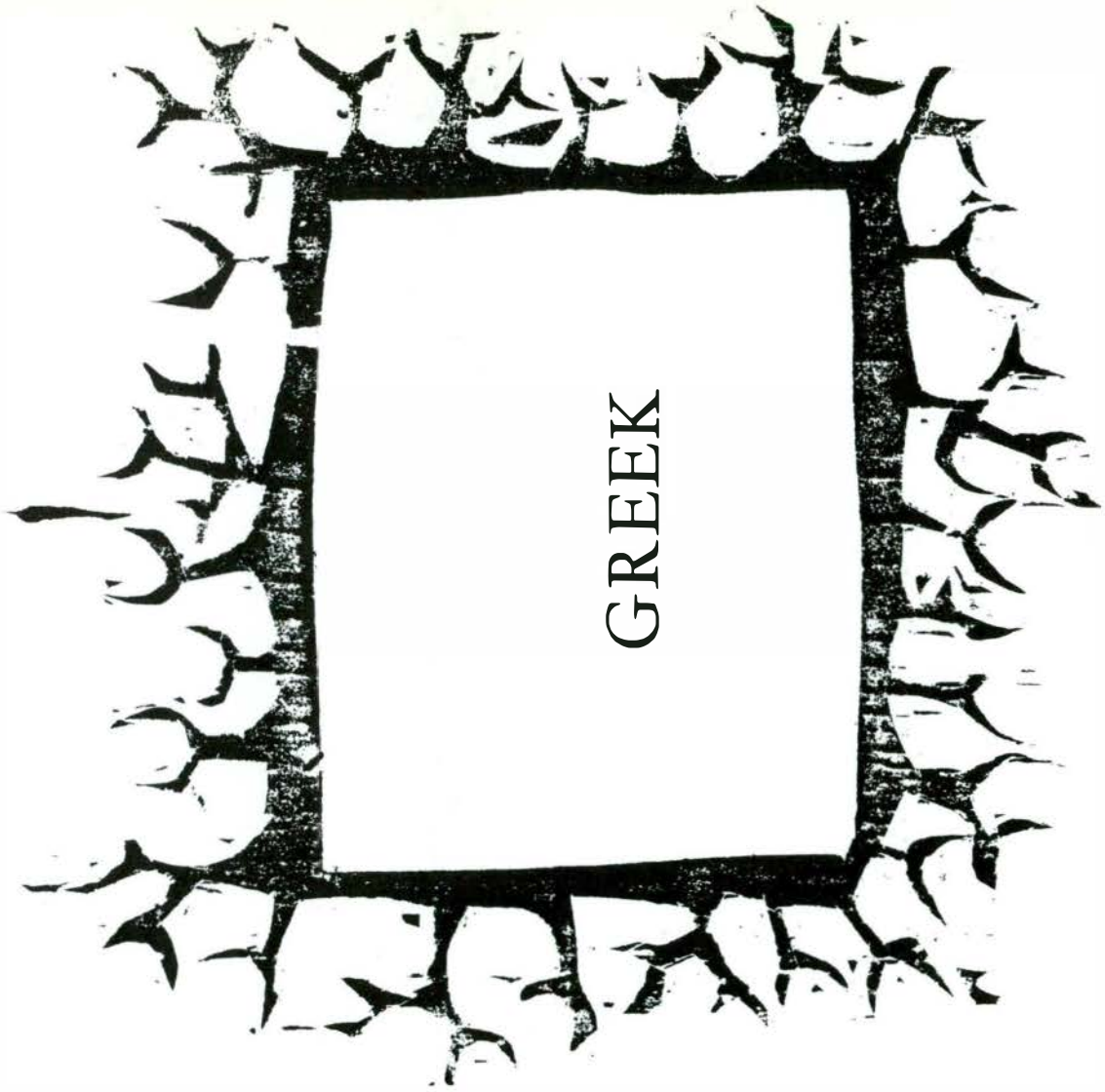

GREEK

# Panhellenic Council



ROW 1: N. Sweeney, E. Rikley, M. Hill, A. Tetlak, J. Dodenhoff, D. Wisz.  
ROW 2: S. Latimer, B. Waddington, J. Owens, J. Watson, N. Baker.  
ROW 3: M. Welch, J. Lazarski, J. Walin, A. Ross, B. Czanko.

Panhellenic Council is composed of representatives from the nine social sororities: Alpha Kappa Alpha, Alpha Sigma Tau, Alpha Xi Delta, Beta Pi Gamma, Delta Sigma Theta, Delta Zeta, Pi Kappa Sigma, Sigma Nu Phi, and Sigma Sigma Sigma. The Council coordinates the programs of the sororities, and this past fall established a new system of open rushing. The April Pledge Cotillion is also sponsored by Panhell in honor of all sorority pledges.

# Interfraternity Council

The Interfraternity Council is the integrating agent of all social fraternities on campus. This spring a new system of open house rushing was planned and carried out by IFC. Members of the Council are Alpha Epsilon Pi, Alpha Gamma Upsilon, Arm of Honor, Delta Sigma Phi, Kappa Alpha Psi, Kappa Phi Alpha, Omega Psi Phi, Phi Sigma Epsilon, Pi Kappa Phi, Sigma Tau Gamma, Tau Kappa Epsilon, and Zeta Chi Sigma.



ROW 1: C. Vaughn, B. Heise, B. Baldwin, A. Day, P. Jensen, P. Sobol, M. Easton.  
ROW 2: Dean W. J. Crane, B. Huthwaite, R. Schreer, B. Ovid, P. Enschede, N. Moises, J. Goldberg, M. Hersh, K. Furton.

# Alpha Kappa Alpha



ROW 1: J. Franklin, O. Turner, J. Murray, C. McKissack, M. Simpson, R. Thomas, M. Schenck, Miss P. Baxter.

ROW 2: M. Murphy, M. Lewis, E. Burton, J. Owens, M. Hill, E. Carter, E. Moore, E. Conley.

ROW 3: Y. McFee, T. Bryant, B. Mitchell, S. Hutchinson, S. Kelley, G. Hatcher.

Xi Chapter

Founded: 1908

Local Chapter Founded: 1949

Active Chapters: 254 (active & alum)

# Alpha Sigma Tau



ROW 1: M. McCann, B. Maledy, S. Dougherty, S. Sampier, E. Price, J. Henderson, J. Kuhl, D. Coss, P. Burch, J. Dodge.

ROW 2: M. Leonhart, L. Bishop, M. Woodall, P. McDaniel, M. Drouyor, E. Clayton, C. Heimbecker, D. Sottile, L. Averitt, N. Lystrup, N. Sweeney, T. Trevino, J. Phy.

ROW 3: B. Chapman, S. Latimer, M. Toland, M. Smith, R. Zimmerman, M. Kerbyson, J. Cole, B. Meyer, N. Belvedre, K. Anderson, M. Kawamoto, K. Serant.

Alpha Chapter  
Founded: 1899  
Local Chapter Founded: 1899  
Active Chapters: 28



Alpha Sigs look forward every year to their dinner dance, The Candlelight Ball.



ROW 1: L. Cannon, C. Brady, A. Lardas, M. Teeple, S. Pearson, J. Morrison, E. Anderson, K. Segerland, B. Register, L. Dunlap, K. Eichhorn, M. Welch.

ROW 2: Mrs. W. Swihart, P. Mahoney, I. MacMillan, J. Smith, P. Mullins, S. Street, A. Tibble, M. Pickell, A. Wieck, D. Hayworth, C. Hays, P. Mahoney, K. Parker, J. Brown.

ROW 3: M. Zizzi, P. Murphy, M. Williams, J. Hakala, M. Schaffer, J. Mashke, J. Hackett, F. Hayworth, A. Tetlak, G. Lawrence, P. Dougan, K. Abel, R. Gadigian, D. Kaplan, C. MacGregor.

ROW 4: M. Reynolds, B. Martin, D. Floyd, A. Bishop, M. Grindstaff, C. Holwey, J. Convertini.

## Alpha Xi Delta



Gamma Sigma Chapter  
 Founded: 1902  
 Local Chapter Founded: 1955  
 Active Chapters: 123

Jim Murdock awards Carol Hays and her Alpha Xi sisters the trophy for winning the Crazy Coed Cyclist Contest.



Mary Kay Wells and Marge Vaughan disregard the shutterbug, but their friend isn't so camera shy. Must be looking for a part on television.

## Beta Pi Gamma

Alpha Chapter  
 Founded: 1957  
 Local Chapter Founded: 1957  
 Active Chapters: 1



ROW 1: J. Vuillemin, K. Fowler, H. Bender, C. Hoover, L. Martin, K. Laing, H. Grice, B. Nauman, M. Service.  
 ROW 2: D. Lauer, M. Vaughan, P. Messenger, C. Martin, B. Felice, E. Dennis, M. Fox, S. Youness, B. Kanally, B. Waddington.  
 ROW 3: M. Thompson, E. Rikley, D. Grant, M. Wells, J. Ossa, P. Barris, R. Rector, M. Zdan, J. Fisher, J. Schnorkian, S. Cassell.

# Delta Sigma Theta



ROW 1: A. Springfield, J. Dean, B. Pryor, J. Mansfield, P. Gillespie, E. Solomon.  
ROW 2: J. Jackson, V. Evans, E. Garland, L. Moore, B. Bullitt.  
ROW 3: O. Rutledge, P. Taylor, J. Hardie.



Pledges: J. Mansfield, B. Pryor, J. Dean, P. Gillespie.

Delta Beta Chapter  
Founded: 1913  
Local Chapter Founded: 1949  
Active Chapters: 247 (active & alum)





ROW 1: F. Hogan, J. Hilden, N. Seddon, M. Rydzewski, J. Glowe, D. Clark, N. Austin, M. Moore, M. Mercure.  
 ROW 2: H. Jones, H. Kotyuk, B. Youngerman, J. Walin, A. Ross, J. Adam, J. Bosel, S. Denton, C. Steele, A. Robinson, B. Harrison.  
 ROW 3: J. Thyer, J. Krause, G. Pohlonski, A. DeCou, N. Hague, B. Cox, J. Erickson, M. Visel, M. Kingsbury, B. Anderson, P. Dunaway.  
 ROW 4: P. Martin, A. McLay, N. Glasson, S. Koval, S. Goldsmith, D. Chakich, S. Karling, B. Harker, V. Andrews.

## Delta Zeta

Gamma Sigma Chapter  
 Founded: 1902  
 Local Chapter Founded: 1955  
 Active Chapters: 123



The DZs leave duties, diets, and drudgery behind during sorority weekend.



ROW 1: J. Lazarski, G. Harris, P. Vogel, M. May, K. Matthews, M. Cain, J. Watson.  
 ROW 2: P. Sederlund, R. Winegarden, S. Tones, J. Chopp, C. Marks, J. Mayrend, S. Gayeff.  
 ROW 3: S. Mosbaugh, R. Allie, K. Todd, D. Vogel, S. Williams, C. Lau.

The Pi Kaps had a high time on sorority weekend at Highland Lake.



Alpha Chapter  
 Founded: 1894  
 Local Chapter Founded: 1894  
 Active Chapters: 33

# Pi Kappa Sigma

# Sigma Nu Phi



ROW 1: D. Wisz, A. Waldo, N. Baker, W. Michalik, J. Johnson, M. Gregory, K. Luecke, L. Fokens, O. Benesh, M. Taylor, J. Wise.

ROW 2: M. Saylor, B. Bessolo, C. Fox, T. Wroblewski, J. Beard, J. Worden, P. Skarritt, J. Porter, R. Klein, J. Marshall, A. Engelgaw, V. Houston, J. Brooks, M. George, A. Commire.

ROW 3: J. Ross, J. Klempirik, H. Thompson, N. Baker, G. Proper, M. Drake, P. Bennett, M. Miller, J. Martin, N. Zoller, J. Denhoff, M. Kaiser, J. Schroen, L. Miars.



Alpha Chapter  
Founded: 1897  
Local Chapter Founded: 1897  
Active Chapters: 1

Pumpkins were being saved for jack o'lanterns, so Sigma Nu Cinderella, Joyce Brooks, rode to the Homecoming Ball in a silver slipper.



ROW 1: N. Booth, M. VanAlstine, E. Scott, A. Schulte, N. Lobdell, J. Ward, J. Hack, B. Tragge, S. Langdon, D. Baker, S. White.  
 ROW 2: S. Johnson, C. Johnson, J. Dodenhoff, C. Harrell, N. Bardizian, A. Giroux, B. Jackson, J. Maddock, P. Peter, J. Nicholson, K. Langolf, Miss B. Carroll.  
 ROW 3: J. Bell, G. Schaffer, J. Malcolm, J. Bruce, M. Trochio, S. DeLosh, B. Czanko, M. Morris, C. Campbell, D. Pfent, G. Bednarek, J. Skimin, N. Turnbull.  
 ROW 4: S. Joynt, A. Baisley, S. Wilson, B. LaCombe, S. Strickland, S. Robinson, W. Potts, L. Stoyanovich, G. Edmondson, N. Waydak, E. Wipperman, L. Stock.

## Sigma Sigma Sigma



Omicron Chapter  
 Founded: 1898  
 Local Chapter Founded: 1917  
 Active Chapters: 55

New spring fashions from the international style show appeared at a Tri-Sig spring rush party.



ROW 1: I. Wolfe, J. Goldberg, P. Gould, S. Marx, N. Sage, B. Eisenberg.  
 ROW 2: D. Dickstein, I. Leltzer, H. Brown, B. Miller, M. Gutman, M. Hersh, J. Levy

# Alpha Epsilon Pi

Bob Miller is presented the best pledge award by Alpha Epsilon Pi Master, Paul Gould.

Epsilon Mu Colony  
 Founded: 1916  
 Local Chapter Founded: 1957  
 Active Chapters: 70



# Alpha Gamma Upsilon



ROW 1: M. Asfour, E. Niemiec, J. Dummier, P. Middlebrook, J. Dignan, T. Murphy.  
ROW 2: B. Dougherty, J. Grinenko, G. Tipsword, W. Bouschor, D. Murphy, G. Gould.

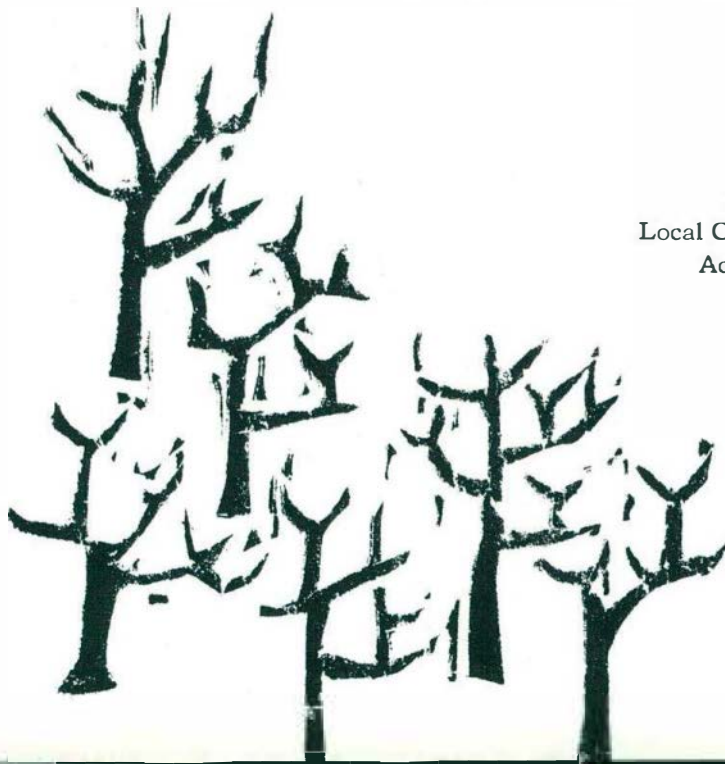

Iota Chapter  
Founded: 1928  
Local Chapter Founded: 1948  
Active Chapters: 11

# Delta Sigma Phi



ROW 1: F. DiSabatino, R. Naglit, F. Grippi, L. Rogers, R. Huthwaite, G. Stefanou, J. Ward, C. Dorsey, L. Schoolmeesters.

ROW 2: W. Pizzuti, C. Coxey, T. Sheedy, K. Johnson, J. LeBoulch, H. Hogle, G. Psychas, R. Maul, W. Heyn, N. Moises.

ROW 3: Sgt. A. Allison, R. McCullough, S. Schnepf, B. Ford, D. Brady, J. Dunn, E. Michener, T. Kureth, D. Ward, T. Ryan, Dr. J. Kelly.

ROW 4: J. Izak, R. Stempin, D. Vidosh, J. Kitka, B. Burwitz, P. Pillsbury, M. Faulmann, B. Moors, G. Munro, W. Stidham, D. Berarducci, J. Rogers.

## Delta Sigma Phi Pledge Class—Fall 1958



ROW 1: R. DeHart, E. Michener, R. Naglit, T. Sheedy, F. Grippi, C. Coxey.

ROW 2: T. Workman, N. Moises, J. Kitka, R. Stempin, W. Pizzuti, T. Beger.

Gamma Tau Chapter

Founded: 1899

Local Chapter Founded: 1952

Active Chapters: 90



ROW 1: C. Vaughn, L. Simpson, J. Whiten, A. Day, R. Wright, R. Stodghill.  
 ROW 2: G. Thompson, D. Greene, H. Jones, J. McAdoo, Jr., B. Parker, L. Menzie.

# Kappa Alpha Psi

Kappa Alpha Psi is well represented on the track team by Al Day, Hayes Jones, Bob Wright, and Levi Simpson.

Delta Nu Chapter  
 Founded: 1911  
 Local Chapter Founded: 1955  
 Active Chapters: 215





# Kappa Phi Alpha



ROW 1: G. Manning, F. Stutcher, C. Krieger, D. Leonard, L. Czajka, Mr. W. Brownrigg, D. Williams, N. Madias, R. Harring, D. Dee.  
 ROW 2: D. Peleshok, W. Souten, D. Fillmore, J. Handy, M. Karhu, B. Dillenbeck, R. Woodworth, K. Weddle, Jr., D. Mathews, D. Carroil.  
 ROW 3: J. Schandavel, D. Pifer, D. Dewling, D. McCluskey, B. Kosanovich, J. Giuliani, J. Minor, J. Frauenheim, D. Wiley, J. Rantanen.

## The Pledge Class of Fall '58.



Alpha Chapter  
 Founded: 1902  
 Local Chapter Founded: 1902  
 Active Chapters: 1

ROW 1: D. Robertson, J. Koscis, B. Anderman, S. Webster, D. Byard, T. Gordon.  
 ROW 2: G. Staffan, D. Compura, B. Tartoni, J. Bodenmiller.  
 ROW 3: J. Cherney, D. LaBaere, D. Cooper, J. Chase, S. Mazur, J. Shaw.

# Omega Psi Phi

Theta Gamma Chapter  
Founded: 1911  
Local Chapter Founded: 1952  
Active Chapters: 92



The Omega Psi Phi Sweetheart, Miss Bertha Fuller, with President Lowell Thomas at the annual Sweetheart Ball.



ROW 1: R. Reeves, S. Holloway, L. Thomas, W. Fry.  
ROW 2: D. Reeves, F. Walker, J. Porter, R. Sears, M. Pratt.



ROW 1: J. Graf, M. Obermeyer, R. Hamina, R. Acierno, D. Andrews, J. Winkley, B. Jarnot, B. Maledy, C. Fairris, J. Remington.  
 ROW 2: T. Jacobsen, L. Niethammer, A. McBroom, J. Stuart, J. Murray, B. Dunn, R. Dodge, G. Weber, J. Pugh, R. Pellerin, D. Ferguson, B. Weed.  
 ROW 3: J. Christie, J. Faulmann, M. Warren, E. Roberson, G. Kohs, W. Aldrich, R. Martian, B. Freeman, E. Winkler, K. Palk.  
 ROW 4: J. Gibson, J. Kollar, F. Stiltner, H. DeGrendel, W. Shoemaker, R. Bohn, R. Miller, M. Rasmusson, M. Easton, P. Sobel.

## Phi Sigma Epsilon



Lambda Chapter  
 Founded: 1917  
 Local Chapter Founded: 1934  
 Active Chapters: 30

The Phi Sigs joined forces with Sigma Sigma Sigma for an all-campus "Calypso Carnival."

# Pi Kappa Phi



ROW 1: J. Witten, A. Sebert, G. Wilks, R. Schreer, J. Walters, T. Butts, Major A. Shipstead, D. Falk, B. Heise.

ROW 2: H. Hines, W. Kitts, R. Schauer, W. Rickard, L. Ordowski, D. Free, R. Krzewinski, W. Fitzpatrick, W. Solomon.

ROW 3: J. Wadsworth, A. Bluhm, L. Wilson, R. White, D. Wilbur, F. Deaner, W. Gretzinger, W. Raeburn, C. Peters.



Beta Pi Chapter  
Founded: 1904  
Local Chapter Founded: 1957  
Active Chapters: 53

Brave and courageous . . . the Mad Man Marathon team! ROW 1: Bob Schree, Bill Fitzpatrick, Dick Wilbur. ROW 2: Fred Deaner, Jim Walters, Dick Falk, Tom Butts.

# Sigma Tau Gamma



ROW 1: Capt. C. Sparks, J. Turner, R. Carlson, G. Myers, D. Kromm, P. Beale, H. Bourke, D. Phelps, D. Bassett, V. Malkasian, T. Cherniak, Capt. C. Baskin.  
ROW 2: C. Cheng, J. Rippetoe, J. Whelan, C. Kizer, G. Garabedian, G. Bruce, B. Mason, B. Forster, K. Furton, H. Toll, J. Howe, M. Huggins.  
ROW 3: B. Wiard, C. Kennon, J. Zukosky, T. Reid, K. Mattson, D. Simmons, N. Shock, G. Sample, B. Norton, R. Handy, R. DePottey, S. Freund, M. Kuznowski.

Alpha Theta Chapter  
Founded: 1928  
Local Chapter Founded: 1948  
Active Chapters: 40



The New Year brought a new house for the members of Sigma Tau Gamma.

# Tau Kappa Epsilon



ROW 1: Mr. F. Reister, D. Blackwell, T. Tear, M. Knapp, L. Otto, A. Antidel, B. Sterling, B. Farmer, T. Polidori, M. Valentino, D. Mack, J. Medley.

ROW 2: C. Kraszewski, L. Natkowski, C. Zill, J. O'Reilly, R. White, W. Marino, M. Boyle, T. Regan, P. Spitale, S. McArthur, L. Whitaker, Jr., P. Barney, M. Cyrol, W. Blashfield, B. Stiver, D. Wagner, C. Fogle, C. Williams.

ROW 3: J. Muller, T. Owen, F. Richmond, G. Keane, P. Shulstad, B. Doumanian, B. Boissoneau, F. Russo, E. Heft, N. Otto, B. Opiteck, E. Meredith, F. Emerick, G. Buck, R. Marley.

Delta Phi Chapter

Founded: 1899

Local Chapter Founded: 1955

Active Chapters: 130



The Mad Men! . . . No, the TKEs aren't mad after winning the Mad Man Marathon for the third straight year. Jose Muller holds the trophy, backed by team members John Nutt, Russ White, Chet Kruzewski, Tony Polidori, Jim Schultz, Don Michael and Rod Treais.



ROW 1: J. Fagan, D. Davey, R. Lear, R. Benko, J. Oakes, J. Wiard, B. Traum, J. Forsyth.  
 ROW 2: J. Liyeos, J. Wallace, B. Irwin, A. Keller, D. Robb, L. Barker, R. Gray, C. Brooks,  
 J. Belvedere.  
 ROW 3: C. Hause, M. Semanske, R. Slater, C. Mittlestat, N. Westphal, L. Iwaniec, A.  
 DeForest, W. Thompson.  
 ROW 4: C. Bachman, T. Hixson, D. Hudson, C. Boller, D. Mead, T. Gotts, K. Mead.

# Zeta Chi Sigma

Zeta Chi Pledges—Fall 1958

Independent Chapter  
 Founded: 1928  
 Local Chapter Founded: 1928  
 Active Chapters: 1



ROW 1: J. Wallace, N. Westphal, L. Barker, R. Slater, D. Shirmer.  
 ROW 2: W. Hogman, J. Fagan, J. Liyeos, A. Keller, A. DeForest,  
 L. Iwaniec.

# Catalina Island

Each year, the Catalina Club, a group of students interested in synchronized swimming, creates and arranges an aquatic show. This year, the show portrayed the "exciting and fascinating story of a wonderful little place somewhere, anywhere, known as Catalina Island."



ABOVE: Chapter XIII in the story of Catalina Island features the "Perky Penguins." LEFT: "Forest Fantasy" came to life with music from the "Peer Gynt Suite." The swimmers portrayed leaves and trees in the forests of the Island.



"Bouncing Bunnies" among other animals live on the Island.

Best foot forward in "Flamingo Fling" with Jolan Black, Edith Mayra, and Ginna Johnson.

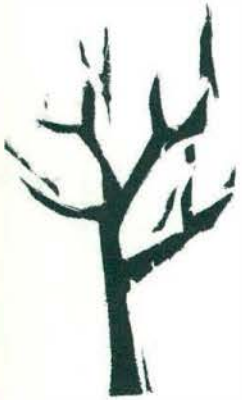



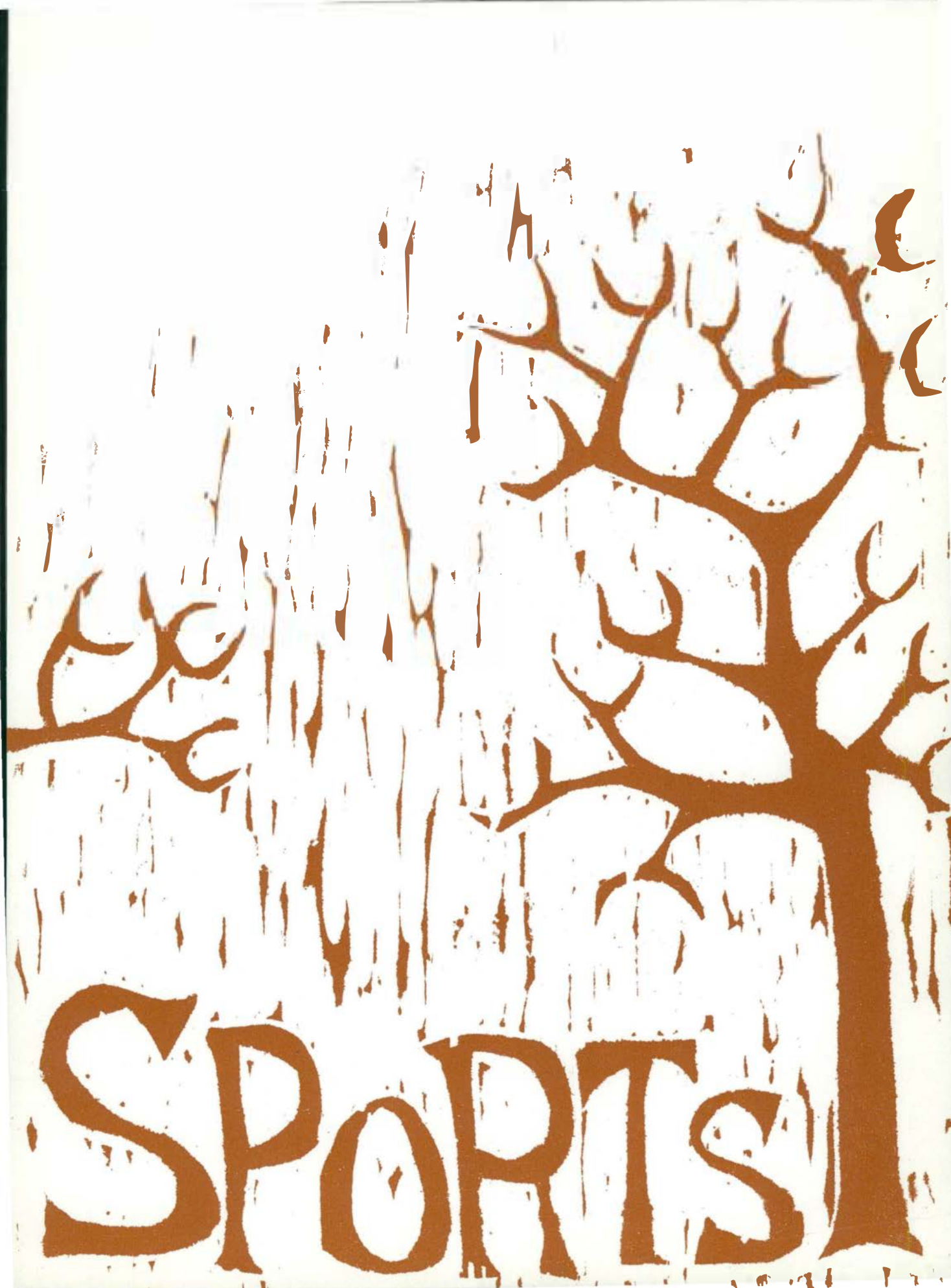

SPORTS



Sandy Koval



Helen Grice

## Hold That Line. . . . . !

Hurons, Hurons, Hats off to thee!  
Fight! Fight! Fight! for EMC!  
Shout to the sky the Huron's war-cry,  
The bravest we'll defy!  
Hold that line for Old Green and White!  
Loyal sons come show your might.  
Fight! Fight! for EMC and VICTORY!

HURON'S FIGHT SONG by Larry Livingston



Barb Toth



Not pictured: Laura Dunlap

Dolores Gorgone



Joyce Shaw

Familiar to all EMC football fans . . . the Cheerleaders! Their original Indian cheer became the trademark of the group. In green and white, these Hurons showed their spirit.



Judy Gothelf

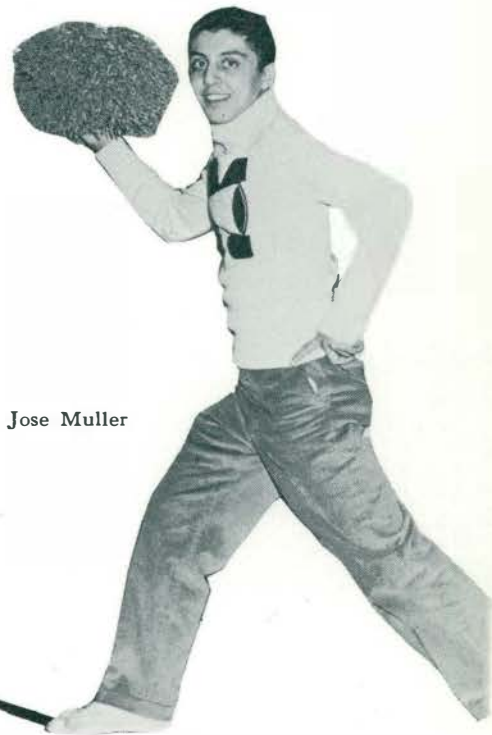

Jose Muller



ROW 1: L. Natkowski, B. MacKenzie, B. Aspenleiter, N. Genova, S. Holloway, E. Majeski, C. Shonta, J. Gerson, J. Kubiak, D. Longridge, J. Bodenmiller.

ROW 2: C. Elliott, G. Dode, D. Trosko, B. Dunn, A. Ifversen, G. Wedge, J. Malone, J. Schultz, G. Thompson, M. Thomas, L. Dunn, R. Rafford, D. Woodworth.

ROW 3: Coach R. Bush, Coach J. Fox, B. Yanis, J. Batson, F. Kessler, D. Stowers, A. Klukach, A. Day, D. Mathews, D. Viergever, E. Wuestenberg, J. Christensen, Coach F. Trosko.



## In the Fall. . .

With the Hurons for seven years, Fred Trosko is known as one of the best small college football coaches in the Midwest.

# ... it's Football!

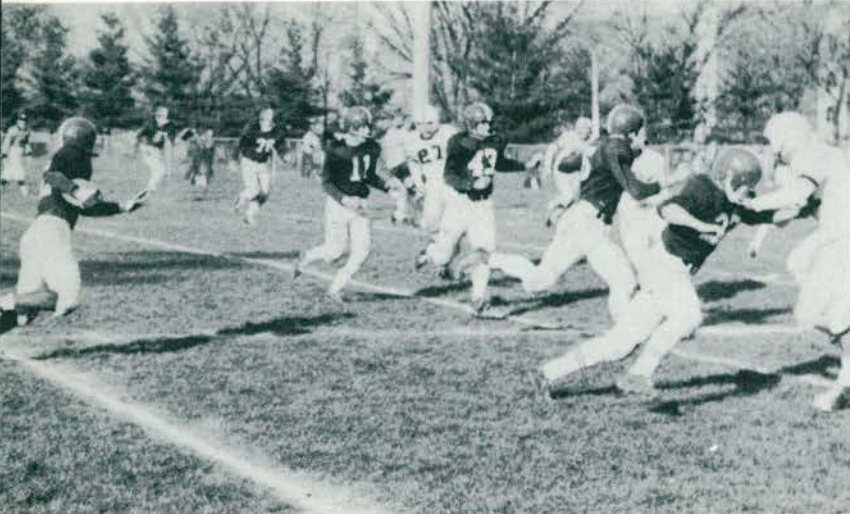

George Thompson brings up the rear as Western Illinois is cleared from his path.

"Look out, Ref!" EMC's halfback, Al Day, makes a dash for some extra yardage.



Hurons and St. Joseph Pumas slithered through the mud to a 3-0 defeat for EMC.

## 1958 HURON RECORD

### EMC

Sept. 19	6	Hope College	19
*Sept. 27	13	Illinois Normal	0
Oct. 3	21	Youngstown U.	12
*Oct. 11	6	Central Michigan	7
*Oct. 18	31	Eastern Illinois	0
*Oct. 25	9	Southern Illinois	13
*Nov. 1	15	Northern Illinois	7
*Nov. 8	6	Western Illinois	27
Nov. 15	0	St. Joseph's College	3

\*IAC Conference Games



Miss Andy Tibble, Miss Nancy Glasson

### Homecoming



UPPER RIGHT: Tau Kappa Epsilon brought old Captain Hook and the toothy crocodile from Never-Never Land to Eastern's Homecoming.

CENTER: Brer Bear and Brer Fox attempted to outwit Brer Rabbit in front of Munson Hall.

BOTTOM: Sigma Tau Gamma propelled the Lady Guinevere and her two-manpower horse through Ypsilanti streets in the Saturday parade.

Mr. Magoo, despite well-known myopia, made Circle K Club the proud winner of the prize for the best all-around Homecoming exhibit.

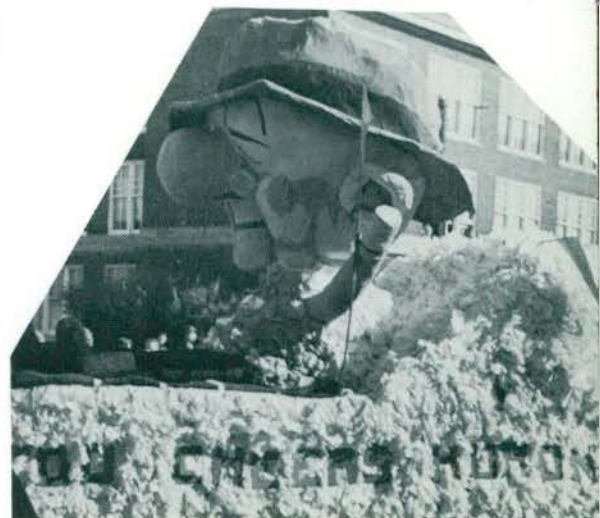

## Fantasia's Great in '58.

1958 Homecoming "Fantasia" was thought by many students, faculty and alumni to be the "best ever." Skies were blue and sunny, the air was warm, and school spirit was high. Friday night saw hurried last-minute float and display preparations, but Saturday's exhibits were worth all effort. Awards for floats and residence hall decorations went to Circle K Club, EMC Players, Pi Kappa Phi fraternity, Sigma Nu Phi sorority, Women's League, and Goodison, Munson, and Downing Halls. The Hurons met Eastern Illinois on Briggs Stadium field and defeated the Panthers 31-0. Dormitory open houses and the Saturday Homecoming Dance completed a weekend of enjoyment.

Miss Karen Luecke, Miss Cathy Brady

Court of 1958



Hoofbeats resounded as the "Horseman known as Zorro" galloped past the parade viewers.

Queen Pat Dunaway reigned over Homecoming festivities with her court pictured above.



# Sports for the Millions

Intramural sports offer a diversion for men students as fraternities, residence halls, and other groups team up to participate in an active sports program.





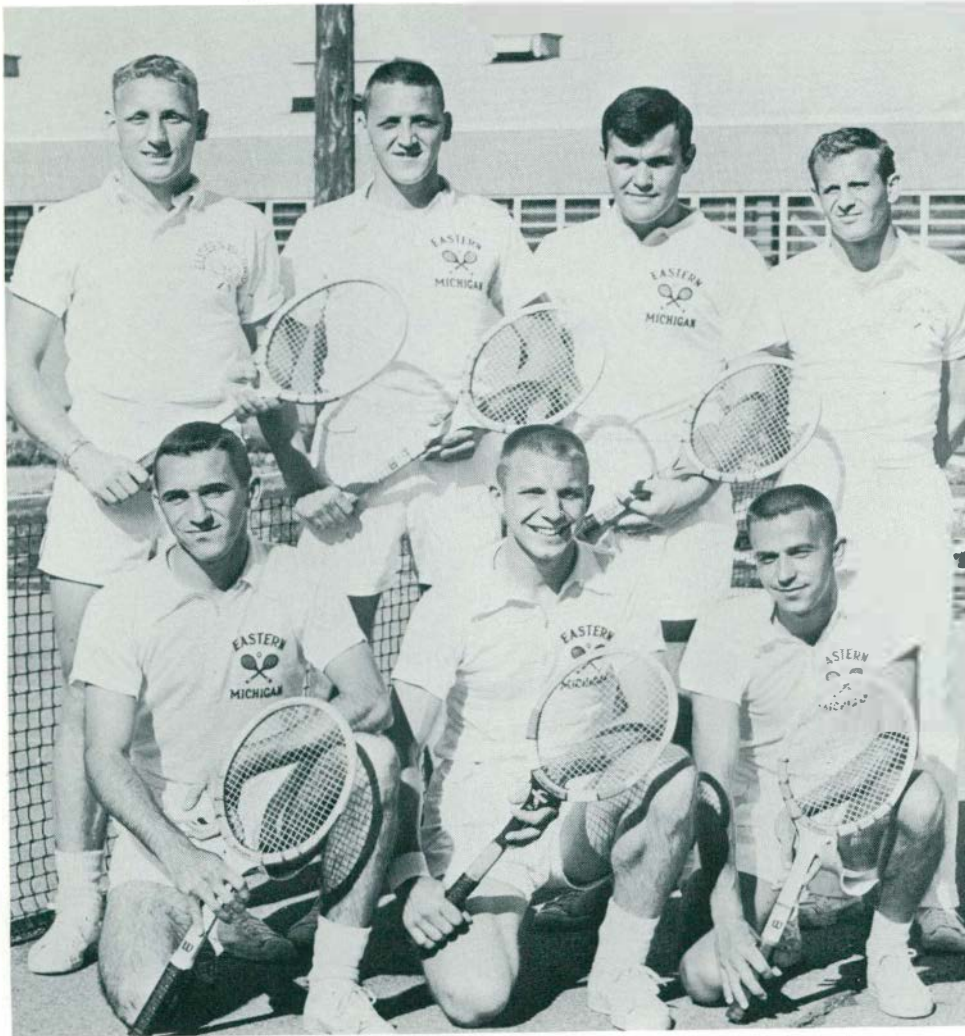

ROW 1: B. Doumanian, B. Opiteck, E. Leslie.  
 ROW 2: B. Perry, J. Seidl, D. Davey, Coach R. Bush.

# Tennis

## 1958 TENNIS RECORD EMC

April 18	0	University of Toledo	9
April 26	3	Bowling Green	6
May 2	6	Albion	3
May 5	4	Wayne	5
May 8	8	Central Michigan	1
May 10	4	University of Toledo	10
May 15	5	Central Michigan	4
May 19	9	University of Detroit	0
May 23-4	4th	IIAC Tournament	



ROW 1: D. Janks, Coach J. Skala.

ROW 2: J. Schultz, D. Hutchinson, R. Treais, B. Stephens, T. MacKenzie, E. McIntre, F. Ireland, C. Crickmore, F. Manley, R. Gulyas.

## Basketball



With all eyes following, Rod Treais tries for a foul shot.

## 1958-59 HURON RECORD

EMC			
Dec. 3	70	Baldwin Wallace	66
Dec. 6	62	Youngstown University	71
Dec. 12	57	Northern Illinois University	66
Dec. 16	48	Central Michigan	54
Dec. 17	58	Hillsdale	65
Dec. 22	80	Aquinas	71
Dec. 23	76	Flint Junior College	72
Jan. 5	65	Albion	63
Jan. 7	55	Hillsdale	56
Jan. 10	72	Northern Illinois University	93
Jan. 16	77	Southern Illinois University	87
Jan. 17	79	Eastern Illinois University	65
Jan. 20	60	Albion	55
Jan. 23	87	Western Illinois University	95 (overtime)
Jan. 24	64	Illinois Normal	67
Feb. 13	81	Central Michigan	69
Feb. 17	81	Baldwin Wallace	84
Feb. 20	53	Southern Illinois University	106
Feb. 21	59	Eastern Illinois University	91
Feb. 27	74	Western Illinois University	73
Feb. 28	60	Illinois Normal	76

Although not eligible for play during the first semester, Bill Stephens (24) led the Hurons to a fine comeback from the previous year's low season when he again joined the team in 1959.

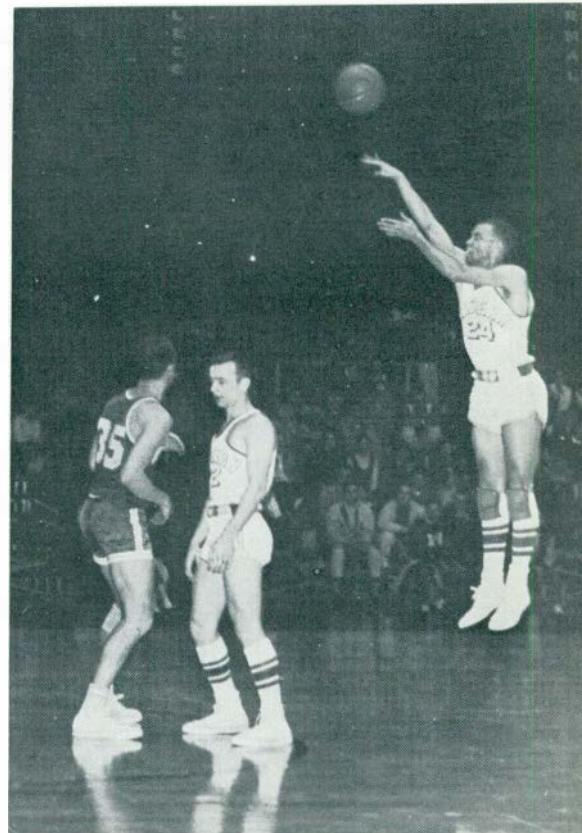

Perhaps the most valuable player on the squad, if "scrap" can be considered a major asset, Frank Manley (31) spent most of his time in the air.

# Track

## 1958-59 HURON RECORD—INDOOR TRACK

EMC		
70	Central Michigan	34
48	Indiana University	66
69-3/4	University of Detroit	22-1/4 triangular meet
	Bowling Green University	38
91-1/5	Wayne State University	25-1/5 triangular meet
	University of Toronto	11-3/5



ROW 1: Coach G. Marshall, H. Jones, J. Graff, G. Beach, J. Robinson, C. Krieger, B. Wright, R. Campbell, L. Simpson, Manager G. Smoot.  
 ROW 2: M. Pierce, M. Jormakka, G. Phillippi, A. Day, J. Harrison, B. Quick, B. Ford, J. Linfield, Coach J. Fox.  
 ROW 3: W. Jenkins, T. Bleakley, D. Carroll, D. Taylor, J. Beck, J. Van Winkle, C. Pratt, C. Rice.

## 1959 OUTDOOR TRACK SCHEDULE

April 18	Ohio Relays	Columbus, Ohio
April 24-5	Drake Relays	Des Moines, Iowa
May 2	Miami University	Oxford, Ohio
May 7	Central Michigan	Mt. Pleasant, Michigan
May 9	Elmhurst Invitational	Elmhurst, Illinois
May 22-3	IIAC Meet	Ypsilanti, Michigan



Eastern's "two-mile king," Gurney Beach ran perhaps the best race of his four-year career at EMC against Indiana in the spring of 1958. His 9:29 was considered a major factor in defeating the topnotch Hoosiers.



Hayes Jones, nationally recognized as one of the top three hurdlers in the country, was last year's indoor and outdoor national hurdling champion. For the second year in a row, Hayes tied the indoor sixty-yard high hurdles record, which he holds jointly with Milt Campbell, ex-Indiana hurdler, at :07 seconds flat. Hayes could generally be counted on to take from 15-20 points in any dual meet, and with his senior year yet to come. Huron fans may look for EMC's first true Olympic champion.

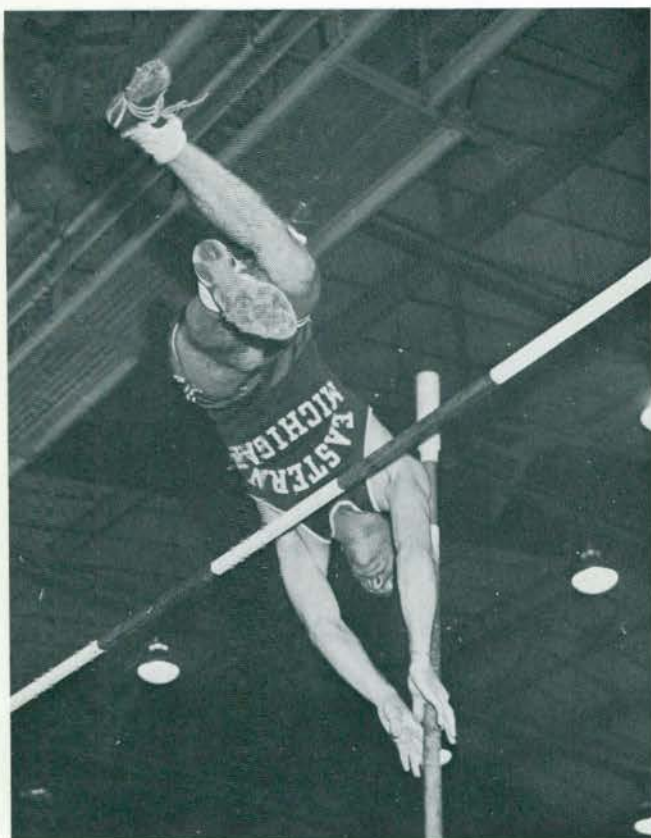

Captain Jim Robinson culminated his four year career at Eastern with an EMC pole vault record of 14 feet ½ inches, which was established at Bower Field House, February 28, in a triangular meet with Bowling Green University and the University of Detroit. This accomplishment makes him the second Michigan-born vaulter to cross the fourteen foot barrier.

Crack Huron half-miler, Doug Carroll, although hampered by lack of competition, has proved himself one of the top runners in his event in intrastate meets.





ROW 1: D. Ballingall, R. Gulyas, J. Murray, D. Mack, D. Michaels, L. Nemeth.  
 ROW 2: D. Mathews, R. Miller, L. Maini, J. Vipperman, J. Wedge, H. Duffield, N. Otto.  
 ROW 3: G. Dode, W. Birkle, W. Shelton, D. Kerr, F. Manley, C. Shonta, T. Popek, Coach  
 W. Crouch.

# Baseball

## 1958 HURON RECORD

### EMC

*April 18	1	Central Michigan College	6
*April 19	12	Central Michigan College	13
*April 19	4	Central Michigan College	10
*May 2	14	Southern Illinois University	11
*May 9	6	Eastern Illinois University	2
*May 9	7	Eastern Illinois University	2
May 13	7	Bowling Green University	10
*May 16	9	Northern Illinois University	10
*May 17	11	Northern Illinois University	3
*May 17	2	Northern Illinois University	3
May 20	11	Bowling Green University	2
*May 23	10	Illinois Normal University	9
*May 24	6	Illinois Normal University	5
*May 24	6	Illinois Normal University	1
May 26	9	University of Detroit	6
*May 30	4	Western Illinois University	5
*May 31	3	Western Illinois University	4
*May 31	3	Western Illinois University	1
*IIAC games			



The Walter O. Briggs baseball field and stands, presented to the college in 1937, has a seating capacity of 3,000.



Baseball, "America's national pasttime," comes to EMC each spring, along with balmy weather and the desire to be out-of-doors.

# Wrestling



ROW 1: T. Hennels, D. Ferguson, R. Thornbury, S. Holloway, R. Brooks.  
 ROW 2: H. DeGrendel, Coach R. Bush, M. Rasmusson.

## 1958-59 HURON RECORD

EMC		
6	Baldwin Wallace	24
5	Central Michigan	30
3	Eastern Illinois University	32
19	Hillsdale	15
6	Western Illinois University	22
	IIAC Meet	5th



# The Harriers



M. Jormakka, E. Gravelle, T. Bleakley, D. Taylor, H. Reindel, D. Carroll, G. Beach, E. Jurkiewicz, Coach G. Marshall.

## 1958 CROSS COUNTRY RECORD

	EMC
Oct. 4 Michigan AAU Meet	3rd
Oct. 11 U. of Chicago & Northern Illinois	1st
Oct. 17 Central Michigan	1st
Oct. 25 Miami of Ohio	2nd
Nov. 8 IIAC Championship Meet	2nd
Nov. 24 NCAA Meet	2nd

## YULE LOG DRAG

The annual Yule Log Drag, sponsored by the Men's Union added to the air of pre-holiday festivity on campus.



## Dances . . . .



Buddy Morrow and his famous orchestra appeared March 20 at the combination J-Hop—Sophomore Swirl.



Two cadets guard the secret weapon revealed for the first time at the annual ROTC Military Ball.

## "MORROW IN MODERN"



Miss Marie Murtonen received the title of honorary "Cadet Colonel" of the "Satellite Ball" from Lt. Col. Pratt A. Warren, head of the ROTC department.

## "SATELLITE BALL"

# ... And Dancing!

The annual Modern Dance Concert was given for the first time in the new Quirk Theatre, February 26 and 27. Students participating in the program were members of the beginning modern dance club or Orchesis, a group of advanced students. Under the direction of Miss Marilyn Yarmain, physical education instructor, the participating students planned their own costumes, scenery, and choreography.



The Greek legend of "Orpheus and the Underworld" is the theme for this group number, featuring members of Orchesis, a group of advanced dance students.

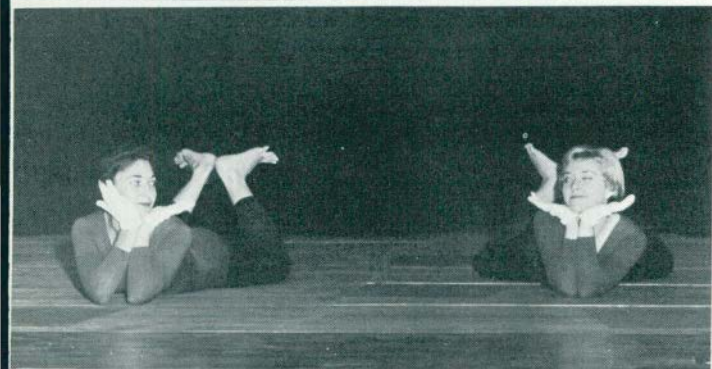

Betty Brown assisted in the direction of "Orpheus" as well as dancing in the number.

TOP: "Ship Ahoy!" featuring Kay Papalas, Jeanne Wiles, Helen Grice, Helen Weiss, Mary Klassen, Jolan Black, Kathy Todd, Sue Smith.  
 CENTER: Judy Gothelf and Betty Brown in "Checkerboard."  
 BOTTOM: Dance Number: "In Transit." Dancers: Sue Burris, Helen Weiss, Jo Ann Owens, Sally Bollinger, Evelyn Moore.

THESE ARE THE PEOPLE AND PLACES  
AT THE FOUNDATION OF EASTERN MICHIGAN COLLEGE  
AS IT IS TODAY . . . . .  
NINETEEN HUNDRED FIFTY-NINE.



Bertha Goodison



Julia Ann King



Estelle Downing



Mary A. Goddard



Will H. Sherzer



Edwin A. Strong



Bertha L. Buell



Starkweather Hall



Gymnasium



Welch Hall

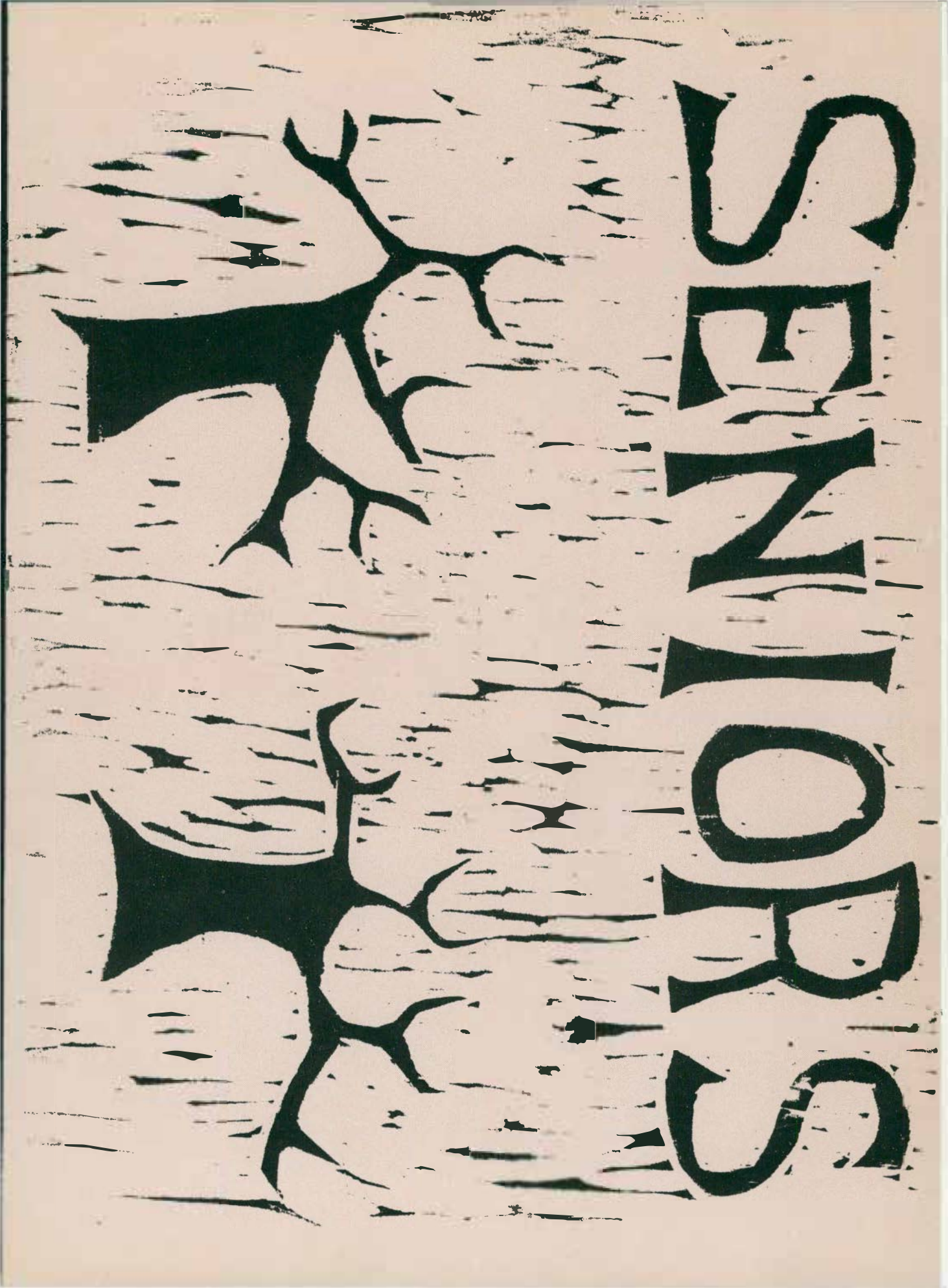



*The Seniors leave the experiences of college life . . .*

*. . . the fun found in parties,*

*homecoming parades,*





*dances,*

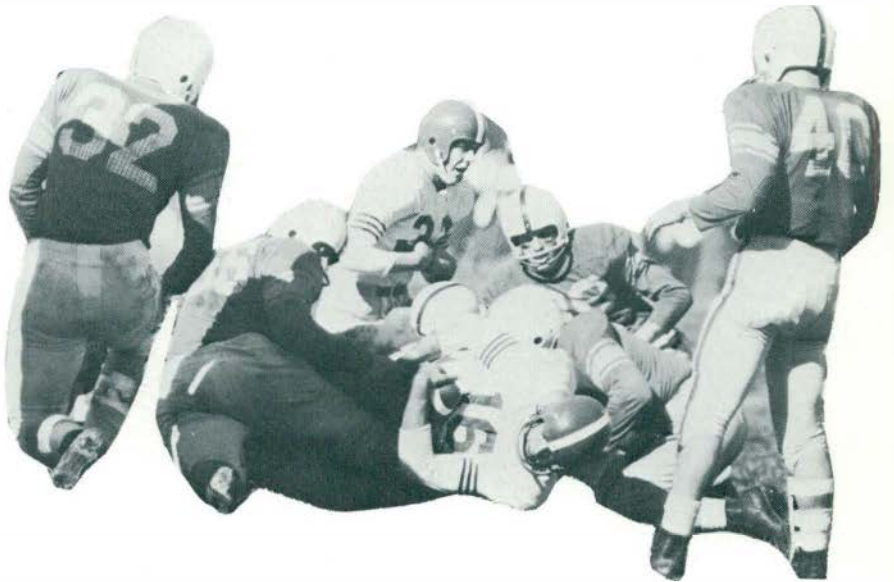

*games, and interesting people;*



*the rigors of registration;*



*the uniqueness of dormitory living;*



*and the bittersweet*

*joy of graduation.*





*The 1959 Seniors*

*say goodbye to Eastern,*

*and leave their college days behind.*



Robert J. Acierno E. Detroit, Mich.  
B.S. in Natural Science (Secondary Ed.)

Daniel R. Addison Jackson, Mich.  
B.S. in Business Administration

Abdul M. Alchalabi Baghdad, Iraq



Marilyn J. Allbright Howell, Mich.  
B.S. (Later Elementary Ed.)

Rosalie R. Allie Highland Park, Mich.  
B.S. (Early Elementary Ed.)

Elaine M. Anderson Detroit, Mich.  
B.S. (Secondary Ed.)



Keitha M. Anderson Atlas, Mich.  
B.S. (Early Elementary Ed.)

Donald A. Andrews Dearborn, Mich.  
B.A. in Physics & Math

Duane Ash Walled Lake, Mich.  
B.S. in Business Education



Carmelita L. Asper Detroit, Mich.  
B.S. (Early Elementary Ed.)

Lloyd H. Astrup, Jr. Garden City, Mich.  
B.S. in Economics

Don R. Ataman Detroit, Mich.  
B.S. in Business Administration



Lillian M. Attard Dearborn, Mich.  
B.S. in Sociology

Nancy J. Austin Pontiac, Mich.  
B.S. (Early Elementary Ed.)

Nancy J. Baker Marine City, Mich.  
B.A. (Secondary Ed.)

(Mrs.) Louise Barbee Wayne, Mich.  
B.A. in Math

RaeAnn L. Barber Saginaw, Mich.  
B.S. (Early Elementary Ed.)

Marjorie F. Barden Pleasant Ridge, Mich.  
B.A. (Secondary Ed.)

Beverly A. Barkeley Pontiac, Mich.  
B.A. in English (Secondary Ed.)

Andrew L. Barlow Dearborn, Mich.

Betty L. Barnes Farmington, Mich.  
State Limited Certificate

Philip D. Barnes Ypsilanti, Mich.

Donald K. Bassett Dearborn, Mich.  
B.S. in Business Administration

Philip W. Basson Mt. Vernon, N.Y.  
B.S. in Natural Science

John W. Batson Clio, Mich.  
B.S. in Physical Education

Judy Bayer Dearborn, Mich.  
B.S. (Early Elementary Ed.)

Gurney Beach Detroit, Mich.  
B.S. in History (Secondary Ed.)

Marilyn K. Beagle Milford, Mich.  
B.S. (Early Elementary Ed.)

Peter J. Beale Milan, Mich.  
B.A. in Liberal Arts

Joan E. Beard New Middletown, Ohio  
B.S. in Occupational Therapy



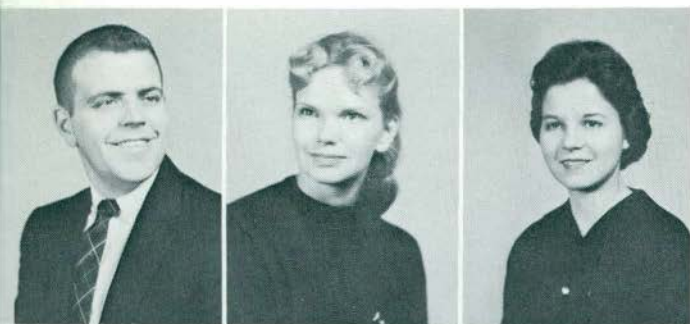

James W. Bedford  
B.S. (Secondary Ed.)  
Milford, Mich.

Joyce M. Bell  
B.S. in Home Economics  
E. Detroit, Mich.

Frances M. Belmonte  
B.S. in Special Ed.  
Muskegon, Mich.



Lois Bemis  
B.S. in Special Ed.  
Ecorse, Mich.

Olga H. Benesh  
B.S. (Early Elementary Ed.)  
Detroit, Mich.

Patricia C. Bennett  
B.S. in Occupational Therapy  
East Detroit, Mich.



Vahe A. Berberian  
B.S. in Music  
Ypsilanti, Mich.

Patricia A. Berkel  
B.S. in Physical Education  
St. Clair Shores, Mich.

Robert S. Biddle  
B.S. in Business Administration  
Owosso, Mich.



Shirley A. Binkowski  
Business Technology  
Ann Arbor, Mich.

Jolan Black  
B.S. in Physical Ed.  
Bay City, Mich.

Lawrence A. Boes  
B.S. (Secondary Ed.)  
Inkster, Mich.



Sara J. Bollinger  
B.S. in Occupational Therapy  
Bloomfield Hills, Mich.

Robert C. Borowski  
B.S. (Secondary Ed.)  
Detroit, Mich.

Dolores S. Boyajian  
B.S. in Special Ed.  
Birmingham, Mich.

Ruth M. Boyce  
B.S. (Later Elementary Ed.)

Tecumseh, Mich.

Eloise F. Boyd  
B.S. (Later Elementary Ed.)

Oakland, N.J.

Marjorie A. Bradbury  
B.S. in Physical Ed.

Dexter, Mich.

Cathy A. Brady  
B.S. (Early Elementary Ed.)

Detroit, Mich.

Ann S. Brant  
B.A. (Secondary Ed.)

Melvindale, Mich.

John M. Breaugh  
B.S. in Special Ed.

Detroit, Mich.

Ann M. Brehmer  
B.S. in Occupational Therapy

Milan, Mich.

Glen Breitner  
B.S. in Business Administration

Petersburg, Mich.

Mary E. Brewis  
B.A. (Secondary Ed.)

Melvindale, Mich.

Janette Brown  
B.S. (Early Elementary Ed.)

Wyandotte, Mich.

Michael E. Brown  
B.S. in English (Secondary Ed.)

Brooklyn, N.Y.

Robert J. Brown  
B.S. in Business Administration

Linden, Mich.

Janet W. Bruce  
B.S. in English (Secondary Ed.)

Ypsilanti, Mich.

Lawrence L. Bucholz  
B.S. (Secondary Ed.)

Ypsilanti, Mich.

Eleanor F. Bullock  
B.S. in Library Science

Otsego, Mich.





Thomas A. Butts  
B.S. (Secondary Ed.)

Ann Arbor, Mich.

Carlos R. Canizales  
Pre-Med.

Panama, Panama

Anna L. Cantelmo  
B.S. in Special Ed.

Utica, Mich.



Mary C. Carey  
B.S. (Secondary Ed.)

Newberry, Mich.

Richard D. Carkeek  
B.S. in Business Administration

Ann Arbor, Mich.

Harry R. Carlson

Dearborn, Mich.



Ernestine L. Carter  
B.S. (Early Elementary Ed.)

Inkster, Mich.

Lewis B. Caves  
B.S. in Math

Detroit, Mich.

Kwan-Wei Chen  
B.S. in Math

Hong Kong, China



Shao Tong Chen

Hong Kong, China

Charles W. Cheng

Inkster, Mich.

Stuart A. Choate  
B.S. (Secondary Ed.)

Pontiac, Mich.



George T. Chora  
B.S. (Secondary Ed.)

Dearborn, Mich.

Nicholas Chorey, Jr.

Ypsilanti, Mich.

Lisa K. Churchill

Ypsilanti, Mich.

Sharon L. Churchill Orchard Lake, Mich.  
B.S. (Early Elementary Ed.)

Diane K. Clark Berkley, Mich.  
B.S. (Early Elementary Ed.)

Rodger J. Clifton Ypsilanti, Mich.

Francine G. Cohen Ypsilanti, Mich.  
B.S. (Early Elementary Ed.)

Loy A. Cohen Ecorse, Mich.

Jacquelyn S. Cole Detroit, Mich.  
B.S. (Early Elementary Ed.)

Gary L. Cole Linden, Mich.

Linda L. Collins Ypsilanti, Mich.  
B.S. in Home Economics

Larry M. Colwell Lincoln Park, Mich.  
B.S. (Secondary Ed.)

Marlene A. Comiskey Ypsilanti, Mich.  
B.S. in Physical Ed.

Donald Conn Lincoln Park, Mich.  
B.S. (Secondary Ed.)

John M. Cook Dearborn, Mich.  
B.S. in Business Administration

John H. Corbin Pontiac, Mich.  
B.S. in English (Secondary Ed.)

S. Ann Corrigan Ypsilanti, Mich.  
B.A. (Early Elementary Ed.)

Orvall M. Cotton Detroit, Mich.  
B.S. in Pre-Dental





Joe W. Cowing  
B.S. in Special Ed.

Roseville, Mich.

David E. Crawford  
B.S. (Later Elementary Ed.)

Pontiac, Mich.

Constance J. Currie  
B.A. (Later Elementary Ed.)

Port Huron, Mich.



Virginia R. Curtindale  
B.S. (Later Elementary Ed.)

Saginaw, Mich.

Lawrence R. Curtis  
B.S. in History (Secondary Ed.)

Ann Arbor, Mich.

Theodore A. Cusick  
B.S. in Business Education

Michigan Center, Mich.



Lawrence J. Czajka  
B.S. in Business Administration

Ypsilanti, Mich.

Mohamed Z. Dalati

Damascus, Syria

Marilyn M. Danko  
B.S. (Early Elementary Ed.)

Richmond, Mich.



Gerald G. Davis  
B.S. in Business Administration

Ecorse, Mich.

Albert E. Day  
B.S. in Physical Ed.

Detroit, Mich.

Elwood D. de'Braal  
B.S. in History

Detroit, Mich.



Susan A. DeLosh  
B.S. (Early Elementary Ed.)

Flint, Mich.

Yervant A. Demirjian  
B.S. in Pre-Med.

Syria

Janet N. Denhoff  
B.S. (Secondary Ed.)

Pontiac, Mich.



Patricia J. Deno  
B.S. in Physical Ed. Detroit, Mich.

Mary P. Dewey  
B.S. (Secondary Ed.) Flint, Mich.

Barbara J. Diebold  
B.S. in Special Ed. South Haven, Mich.

Kay Jeanne Diselrod  
B.S. (Later Elementary Ed.) Washington, Mich.

Dante J. Divitto  
B.S. (Secondary Ed.) Detroit, Mich.

Janet C. Dodge  
B.S. in Occupational Therapy Bad Axe, Mich.

Patricia F. Dombrowski  
B.A. in Music Ed. Wyandotte, Mich.

Joan M. Donnelly  
B.M.E. (Music Ed.) Plymouth, Mich.

Ronald M. Doolittle  
B.A. in Business Administration Holland, Mich.

William A. Dostert  
B.A. in Sociology Ann Arbor, Mich.

Joan C. Downing  
Home Economics Britton, Mich.

Myrta A. Drake  
B.S. (Secondary Ed.) Petersburg, Mich.

Ronald E. Dubats  
B.S. in Industrial Arts Ypsilanti, Mich.

John J. Dudek  
B.S. (Secondary Ed.) Dearborn, Mich.

Eleanor L. Dudley  
B.S. in Special Ed. Ypsilanti, Mich.





James E. Duffy Trenton, Mich.  
 B.S. in Physical Ed. & History

Paul E. Dunbeck Dearborn, Mich.  
 B.S. in Special Ed.

Joyce M. Dunn Milan, Mich.  
 B.S. in Home Economics



Rena M. Dunsmore Detroit, Mich.

Nancy A. Ehnis South Lyon, Mich.  
 B.S. (Early Elementary Ed.)

Khalil G. El-Hilu Syria, U.A.R.



Marie A. Elliott Warren, Mich.  
 B.S. (Early Elementary Ed.)

James L. Emington Ypsilanti, Mich.  
 B.S. in Physical Ed.

Alice E. Epple Ann Arbor, Mich.  
 B.S. in Home Economics (Secondary Ed.)



Ronald A. Erdody Ypsilanti, Mich.  
 B.S. (Secondary Ed.)

Rainer R. Erhart Belleville, Mich.  
 B.A. in Geography

Margaret M. Erickson Dearborn, Mich.  
 B.S. (Early Elementary Ed.)



John R. Faitel Dearborn, Mich.  
 B.S. in Business Education

Mary L. Fall Dundee, Mich.  
 B.S. in Home Economics

Leon Fertell Oak Park, Mich.  
 B.S. (Secondary Ed.)

Richard G. Finkbeiner                      Ann Arbor, Mich.  
B.S. in Math & Physics

Judith P. Fisk                                      Royal Oak, Mich.  
B.S. (Early Elementary Ed.)

William F. Fitzpatrick                      Ypsilanti, Mich.  
B.S. in Business Administration

Al F. Flake    Keego Harbor, Mich.  
B.S. (Secondary Ed.)

Sharon L. Fleischmann                      East Detroit, Mich.  
B. of Music in Music Ed.

Allen S. Fogle                                      Ypsilanti, Mich.  
B.A. in Physics

Louise M. Fokens                                      Warren, Mich.  
B.S. (Early Elementary Ed.)

Gerald T. Foley                                      Millington, Mich.  
B.A. (Secondary Ed.)

Benjamin E. Forbush                      Auburn Heights, Mich.  
B.S. in Business Administration

William M. Ford                                      Garden City, Mich.  
B.A. (Secondary Ed.)

Rose Marie Forsythe                      Dexter, Mich.  
B.S. in Business Education

Robert D. Fowler                                      Ypsilanti, Mich.  
B.S. in Physical Ed.

Carole L. Fox    Dearborn, Mich.  
B.S. (Early Elementary Ed.)

Gloria A. Frakes                                      Wayne, Mich.  
B.A. (Secondary Ed.)

Duane C. Francis                                      Dearborn, Mich.





Dan L. Free  
B.S. in History  
Detroit, Mich.

Bruce L. Freeman  
B.S. in Math  
Wyandotte, Mich.

John L. Frescura  
B.S. in Art Ed.  
Detroit, Mich.



Katherine A. Frye  
B.S. (Secondary Ed.)  
Detroit, Mich.

Jane C. Fueslein  
B.S. in Special Ed.  
Yale, Mich.

Harold E. Fulton  
B.S. in Business Administration  
Plymouth, Mich.



Marsha C. Gadzinski  
B.S. in Special Ed.  
Warren, Mich.

Joyce E. Gall  
B.S. (Early Elementary Ed.)  
Mt. Clemens, Mich.

David L. Garrison  
B.S. (Secondary Ed.)  
Jackson, Mich.

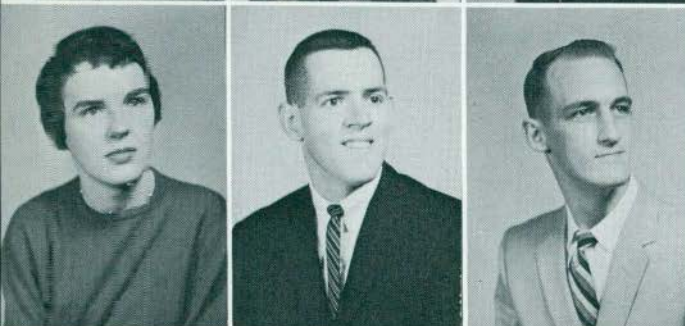

Patricia A. Gates  
B.A. in Sociology  
Bad Axe, Mich.

Richard A. Gay  
B.S. in Business Administration  
Rockwood, Mich.

James M. Gephart  
B.A. in Liberal Arts  
Ypsilanti, Mich.



Jeannette V. Gervais  
B.A. in History (Secondary Ed.)  
St. Clair Shores, Mich.

Jacqueline M. Gigante  
B.S. (Early Elementary Ed.)  
Detroit, Mich.

Judith A. Glowe  
B.S. in Business Education  
Detroit, Mich.

Robert Goehle Holly, Mich.

Sandra J. Goldsmith Allen Park, Mich.  
B.S. (Early Elementary Ed.)

Richard V. Gonser Saline, Mich.  
B.S. in Industrial Arts

Elizabeth Gothan Jackson, Mich.  
B.A. (Later Elementary Ed.)

Thomas D. Gotts Elk Rapids, Mich.  
B.S. in Art Ed.

Robert R. Gray Manchester, Mich.  
B.S. in Business Administration

Rosellen Green Mt. Morris, Mich.  
(Later Elementary Ed.)

Karen E. Gregerson Melvindale, Mich.  
B.S. in Special Ed.

William C. Gretzinger Ypsilanti, Mich.  
B.S. (Secondary Ed.)

Helen L. Grice St. Clair Shores, Mich.  
B.S. in Physical Ed.

Anne O. Grinoli Lincoln Park, Mich.

Michael D. Groves Birmingham, Mich.  
B.S. in Physical Ed. (Secondary Ed.)

Marion C. Haboian Oxford, Mich.  
B.S. (Later Elementary Ed.)

Nancy J. Hague Ann Arbor, Mich.  
B.S. in English (Secondary Ed.)

Steve Halchishak Ypsilanti, Mich.  
B.S. in Physical Ed.





Georgia J. Hall Milan, Mich.

Elizabeth A. Hancock Ypsilanti, Mich.  
B.S. in Special Ed.

Warren T. Hancock Detroit, Mich.



Carol L. Handy Ypsilanti, Mich.  
B.S. (Early Elementary Ed.)

Roger M. Handy Ypsilanti, Mich.

Anne Hardy Detroit, Mich.  
(Early Elementary Ed.)



Nancy A. Harper Algonac, Mich.  
B.A. (Secondary Ed.)

Carol A. Harrell E. Detroit, Mich.  
B.S. (Early Elementary Ed.)

James R. Harrell E. Detroit, Mich.  
B.S. (Secondary Ed.)



Richard L. Harring Hillsdale, Mich.  
B.S. (Secondary Ed.)

Georgina M. Harris Belleville, Mich.  
B.S. (Early Elementary Ed.)

Wayne J. Haushalter Ypsilanti, Mich.  
B.S. In Industrial Arts



Anne E. Haven Ann Arbor, Mich.  
B.S. in Special Ed.

Shirley A. Hawkins Morenci, Mich.  
B.A. (Secondary Ed.)

Nancy A. Haynes Flint, Mich.  
B.M.E. in Music Ed.

Edward A. Heft Detroit, Mich.

Alton E. Helms Ypsilanti, Mich.  
B.A. (Secondary Ed.)

Janice D. Henderson Milford, Mich.  
B.S. (Secondary Ed.)

Lois I. Herman Ann Arbor, Mich.  
State Limited Certificate

Lois A. Hibbard Byron, Mich.  
B.S. (Early Elementary Ed.)

Suzanne L. Higgins Manchester, Mich.  
B.S. in Business Education

Jean M. Hilden Center Line, Mich.  
B.S. in Special Ed.

Marilyn T. Hill Mt. Clemens, Mich.  
B.S. (Early Elementary Ed.)

Richard L. Hobson Keego Harbor, Mich.  
B.S. in Physical Ed.

Barbara J. Hoedema Ypsilanti, Mich.  
B.S. (Later Elementary Ed.)

James L. Hoeft Saline, Mich.

Rosalie A. Hoey Dexter, Mich.  
B.S. in Home Economics

Thomas E. Holden Birmingham, Mich.  
B.S. in Business Administration

Lynn P. Holley Howell, Mich.  
B.A. in Industrial Arts

John Hooper Detroit, Mich.  
B.S. (Secondary Ed.)



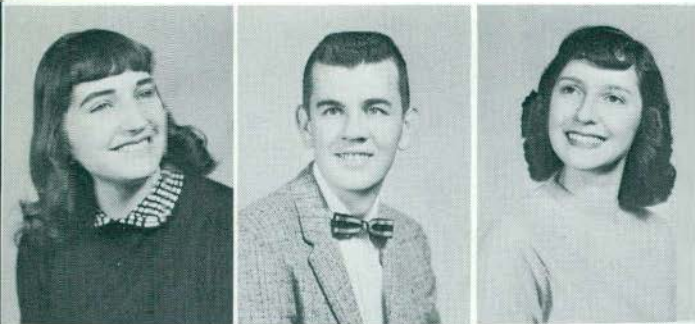

Marcia M. Hooper  
B.S. in Special Ed. Ypsilanti, Mich.

John F. Hopkins  
B.S. (Secondary Ed.) Ypsilanti, Mich.

Marion Hopkins  
(Secondary Ed.) Ypsilanti, Mich.



James D. Huber  
Raymond, Ill.

William R. Humphries  
B.S. in Business Administration Milan, Mich.

Robert F. Hund  
B.S. in Business Administration Ubly, Mich.



Marilyn M. Ibach  
B.A. in Music Ed. Inkster, Mich.

Shirley J. Ingall  
B.S. (Early Elementary Ed.) Manchester, Mich.

Don E. Iott  
B.S. in Physical Ed. Deerfield, Mich.



Walter J. Jablonski  
B.S. (Secondary Ed.) Dearborn, Mich.

Beverly J. Jackson  
B.S. in Physical Ed. Fort Knox, Ky.

Joyce A. Jakubiszen  
B.S. (Later Elementary Ed.) Roseville, Mich.



Marvin T. Janus  
B.A. in Pre-Law Inkster, Mich.

Patricia A. Jaraczewski  
B.S. (Later Elementary Ed.) Detroit, Mich.

Kenneth E. Jennings  
B.S. in Business Administration Negaunee, Mich.



Marilynn E. Jensen Detroit, Mich.  
B.S. (Early Elementary Ed.)

Paul E. Jensen E. Detroit, Mich.  
B.S. in Business Administration

Judith D. Jeremy Flint, Mich.  
State Limited Certificate

Marilyn J. Jesiorski Detroit, Mich.  
B.S. (Early Elementary Ed.)

Sharon A. Johns Monroe, Mich.  
State Limited Certificate

Jo A. Johnson Royal Oak, Mich.  
B.S. (Early Elementary Ed.)

Marian J. Johnson Dearborn, Mich.  
B.S. in Special Ed.

Virginia L. Johnson Mt. Clemens, Mich.  
B.S. (Early Elementary Ed.)

Helen L. Jones Detroit, Mich.  
B.S. (Early Elementary Ed.)

Patricia M. Jones Livonia, Mich.  
B.S. (Early Elementary Ed.)

Thaddeus L. Jones Detroit, Mich.

William H. Jones, Jr. Ypsilanti, Mich.  
B.S. (Secondary Ed.)

Joanne S. Kaneoka Hilo, Hawaii  
B.S. in Special Ed.

Iskender Z. Karabajakian Detroit, Mich.  
B.S. in Chemistry

Mae Kawamoto Wailuku, Maui, Hawaii  
B.S. in Special Ed.





Karen R. Keller  
B.A. (Early Elementary Ed.) Ann Arbor, Mich.

Saundra P. Kelley  
B.S. in Art Education Lansing, Mich.

Elva B. Kemner  
B.S. in Occupational Therapy Salt Lake City, Utah



Patricia A. Kennedy  
B.S. in Special Ed. Allen Park, Mich.

William G. Kennedy  
B.S. in Education Dearborn, Mich.

Fred Kessler  
B.S. in Physical Ed. Ypsilanti, Mich.



Melissa G. Kettler  
State Limited Certificate Detroit, Mich.

Nancy A. Kinch  
B.S. in Business Education Rives Junction, Mich.

June C. King  
B.S. in Physical Ed. Northville, Mich.



Jean C. Kirk  
B.S. (Early Elementary Ed.) Ypsilanti, Mich.

William W. Kirk  
B. of Music Ed. Belleville, Mich.

Joel J. Klein  
B.S. in Special Ed. Detroit, Mich.



Beverly R. Kneale  
B.S. (Early Elementary Ed.) Pontiac, Mich.

Phyllis A. Knope  
B.S. (Early Elementary Ed.) Romulus, Mich.

Sheilee R. Knutson  
B.A. in Spanish Detroit, Mich.

Mary H. Koebbe  
B.S. (Early Elementary Ed.)

Saline, Mich.

Mary Anne Konkel  
B.S. in Home Economics

Dearborn, Mich.

Harriette Kotyuk  
B.S. (Early Elementary Ed.)

Wyandotte, Mich.

Judith Krause  
B.S. (Early Elementary Ed.)

Wyandotte, Mich.

Carl W. Krieger  
B.S. in Physical Ed.

Ypsilanti, Mich.

Janet A. Kuhl  
B.S. in Business Education

Manchester, Mich.

James R. Lampky  
B.S. (Secondary Ed.)

Ann Arbor, Mich.

Merrith A. Lamson  
B.S. (Early Elementary Ed.)

Ypsilanti, Mich.

Kay M. Langolf  
B. of Music Ed.

Port Huron, Mich.

Mable L. Lee  
State Limited Certificate

Ypsilanti, Mich.

Richard J. Leonard  
B.S. in Art Education

St. Clair Shores, Mich.

Elwood K. Leslie  
B.S. (Secondary Ed.)

Grand Haven, Mich.

Beatrice Levenson  
B.S. (Early Elementary Ed.)

Flint, Mich.

Beverley J. Lewis  
B.A. (Secondary Ed.)

Flushing, Mich.

David F. Likins  
B.S. in History

Port Huron, Mich.





Carol F. Lindsay  
B.S. in English (Secondary Ed.)  
Utica, Mich.

Nancy R. Lobdell  
B.S. in Special Ed.  
Flat Rock, Mich.

Elaine C. Ludwig  
B.S. (Early Elementary Ed.)  
Dearborn, Mich.



William Ludwig  
B.S. in Physical Education  
East Tawas, Mich.

Robert G. Lunt  
B.A. in Geography  
Wayne, Mich.

JoAnn E. Lynch  
B.A. (Secondary Ed.)  
Ypsilanti, Mich.



Fern E. Mackes  
B.S. in Special Ed.  
Slatington, Penn.

Isabel P. MacMillan  
B.S. (Later Elementary Ed.)  
Detroit, Mich.

Jeri R. Madalinski  
B.S. (Secondary Ed.)  
Dearborn, Mich.



Ibrahim H. Madany  
B.S. in Business Administration  
Turkey

Judith F. Maddock  
B.S. (Later Elementary Ed.)  
Pontiac, Mich.

Nick M. Madias  
B.S. (Secondary Ed.)  
Detroit, Mich.



Joan F. Magiera  
B.S. (Secondary Ed.)  
Jackson, Mich.

Peggy L. Mahoney  
B.S. (Early Elementary Ed.)  
Ypsilanti, Mich.

Jeanne C. Maines  
B.S. in Library Ed.  
Ann Arbor, Mich.

Judith L. Malcolm  
B.S. in Home Economics

Detroit, Mich.

Ronald G. Malmsten  
B.S. (Later Elementary Ed.)

Wyandotte, Mich.

Dorothy S. Mandt  
B.S. in Social Work

Ypsilanti, Mich.

Beverly A. Manning  
B.A. (Secondary Ed.)

Garden City, Mich.

Gene O. Manning  
B.S. in Business Administration

Saginaw, Mich.

Agnes Manoogian  
B. in Music Ed.

Ann Arbor, Mich.

Joanne A. Marcetti  
B.A. (Secondary Ed.)

E. Detroit, Mich.

Carol J. Marine  
B.S. in Art Ed.

Ypsilanti, Mich.

Barbara A. Martin  
B.S. (Early Elementary Ed.)

Detroit, Mich.

Consuelo G. Martin  
B.A. in Art Ed.

Ypsilanti, Mich.

Linda J. Martin  
B.S. (Early Elementary Ed.)

Rochester, Mich.

Jack H. Marts

Ypsilanti, Mich.

Virginia V. Masar

Detroit, Mich.

Norman G. Massey  
B.A. in Physics and Math

Ypsilanti, Mich.

Carolyn Matyas  
B.S. (Later Elementary Ed.)

Detroit, Mich.





Marion L. May  
B.S. in Occupational Therapy Ithaca, Mich.

Arlene M. McCrea  
B.S. (Early Elementary Ed.) Wyandotte, Mich.

Patricia A. McDaniel  
State Limited Certificate Newport, Mich.



Derald D. McKinley  
Plymouth, Mich.

Carole J. McKissack  
Library Science Detroit, Mich.

Arlois M. McLay  
B.S. (Early Elementary Ed.) Ypsilanti, Mich.



David L. Meneghel  
B.S. (Secondary Ed.) Ypsilanti, Mich.

Elizabeth A. Meyer  
B.S. (Early Elementary Ed.) Birmingham, Mich.

Earl P. Michener  
B.S. in Business Administration Adrian, Mich.



Paul R. Middlebrook  
B.S. in History Ann Arbor, Mich.

Yvonne M. Miesen  
B.S. (Early Elementary Ed.) Muskegon, Mich.

Michaeline A. Milewski  
State Limited Certificate Royal Oak, Mich.



Sylvia I. Millard  
B.S. (Later Elementary Ed.) Ann Arbor, Mich.

Gerald W. Miller  
B.S. in Physical Ed. Flint, Mich.

Judith R. Miller  
B.S. (Early Elementary Ed.) Ypsilanti, Mich.

Mary Jane Miller Jackson, Mich.  
B.S. in Math (Secondary Ed.)

Richard A. Miller Detroit, Mich.  
B.S. in Physical Ed.

Marilyn M. Milne Ypsilanti, Mich.  
B.S. in Home Economics

Lillias L. Mitchell Coldwater, Mich.  
B.S. (Early Elementary Ed.)

William R. Moner, Jr. Detroit, Mich.  
B.S. (Later Elementary Ed.)

Janet R. Moon Pontiac, Mich.  
B.S. (Early Elementary Ed.)

Sally A. Moore Plymouth, Mich.  
B.S. in Special Ed.

Ann M. Morley Ann Arbor, Mich.  
B.A. (Secondary Ed.)

Juanita F. Morris E. Detroit, Mich.  
State Limited Certificate

Joy L. Morrison Detroit, Mich.  
B.S. (Early Elementary Ed.)

Arlene J. Muir Imlay City, Mich.  
B.S. (Later Elementary Ed.)

James T. Murdock Dundee, Mich.  
B.S. in Physical Ed. (Secondary Ed.)

William L. Murphy Detroit, Mich.  
B.S. in Business Education

Mildred D. Murphy Grand Rapids, Mich.  
B.S. in Special Ed.

Leo H. Murray Jackson, Mich.  
B.S. in Business Administration



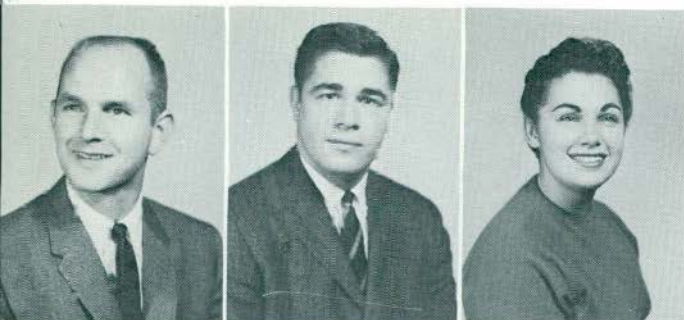

Jack M. Nelson Kinde, Mich.  
B.S. in Physical Ed.

Dale A. Nicholas E. Detroit, Mich.

Florence Nicita Taylor, Mich.  
B.S. (Later Elementary Ed.)



Edwin J. Niemiec Wayne, Mich.  
B.S. in Business Administration

Lynn R. Niendorf Detroit, Mich.  
B.S. in Math

Dona J. North Flat Rock, Mich.  
State Limited Certificate

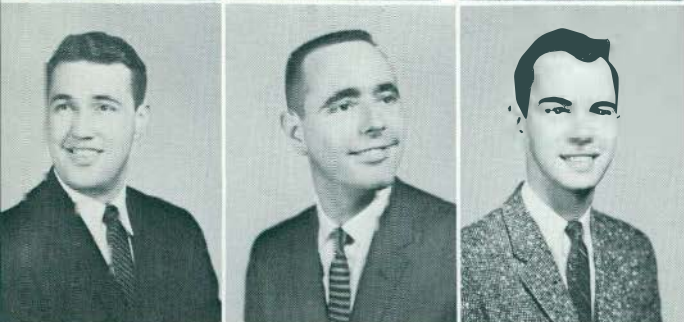

Francis H. Norton Ypsilanti, Mich.  
B.S. (Secondary Ed.)

James A. Oakes Crosswell, Mich.  
B.A. in Math & Physics

Maxe A. Obermeyer, Jr. Ypsilanti, Mich.  
B.S. (Secondary Ed.)



Bonnie M. O'Dwyer Detroit, Mich.  
(Early Elementary Ed.)

Carole Oklat Detroit, Mich.  
B.S. (Secondary Ed.)

Thomas A. Oldeck Saline, Mich.  
B.S. in Business Administration



Robert J. Olzem Detroit, Mich.  
B.S. in Physical Ed.

Michael A. O'Toole, Jr. Ypsilanti, Mich.  
B.A. (Secondary Ed.)

Ora O'Toole Garden City, Mich.  
B.S. (Later Elementary Ed.)



Lloyd A. Otto Toledo, Ohio  
B.S. in Business Administration

David A. Ouellette Allen Park, Mich.  
B.A. (Secondary Ed.)

Jimmie L. Ozment Wyandotte, Mich.  
B.S. in Physical Ed.

Gail M. Palmer Ypsilanti, Mich.  
B.S. (Early Elementary Ed.)

Dale F. Park Ypsilanti, Mich.  
B.S. in Physical Ed.

Billy Parker Detroit, Mich.  
B.S. in Sociology

Kathleen D. Parker Ann Arbor, Mich.  
B.S. (Early Elementary Ed.)

Roy O. Parmelee Monroe, Mich.  
B.S. in Physical Ed.

Donna J. Payne Detroit, Mich.  
B.A. (Early Elementary Ed.)

Elaine P. Pellerin Ypsilanti, Mich.  
B.S. in History (Secondary Ed.)

Roy G. Pellerin Ypsilanti, Mich.  
B.S. (Secondary Ed.)

Leonard F. Peruski Ubly, Mich.  
B.S. in Physical Ed.

Michelle B. Pesek Ann Arbor, Mich.  
B.S. (Early Elementary Ed.)

Katherine P. Peter Detroit, Mich.  
State Limited Certificate

Neil D. Peterson Garden City, Mich.





Joyce J. Phy Warren, Mich.  
B.S. in English (Secondary Ed.)

Martha A. Pickell Dearborn, Mich.  
B.S. in Special Ed.

Loretta J. Poczatek Flint, Mich.  
State Limited Certificate



Donna Kay Poet Dearborn, Mich.  
B.S. (Secondary Ed.)

Gail G. Ponte Dearborn, Mich.  
B.S. in Physical Ed.

Elaine F. Potochan Melvindale, Mich.



Bernard Price Detroit, Mich.  
B.S. in History

Elaine L. Price Belleville, Mich.  
B.S. in Business Administration

Lawrence T. Prichard Detroit, Mich.  
B.S. (Secondary Ed.)



Nancy A. Puehler Napoleon, Ohio  
B.S. in Occupational Therapy

Ronald E. Rady Wayne, Mich.  
B.S. in Pre-Dental

William M. Raeburn Ann Arbor, Mich.  
B.S. (Secondary Ed.)



Janet M. Rams Muskegon Heights, Mich.  
B.S. in Special Ed.

Mary L. Ranspach Detroit, Mich.  
B.A. (Later Elementary Ed.)

Dorothy Rathbun Adrian, Mich.  
B.A. (Secondary Ed.)

William H. Rector                      Dexter, Mich.  
B.S. in Business Administration

Sally A. Reeves                      Detroit, Mich.  
B.S. (Secondary Ed.)

Carol A. Reinke                      St. Clair Shores, Mich.  
B.S. (Later Elementary Ed.)

James E. Reynolds                      Flint, Mich.  
B.S. in Business Administration

Harry V. Riney                      River Rouge, Mich.  
B.S. in Special Ed.

Joe F. Rippetoe                      Belleville, Mich.  
B.S. (Secondary Ed.)

William Rodgers                      St. Clair Shores, Mich.  
B.S. in Business Administration

Carol S. Roehl                      Detroit, Mich.  
B.S. (Early Elementary Ed.)

Brian A. Rogers                      Allen Park, Mich.  
B.M.Ed.

Jerry D. Rogers                      Detroit, Mich.  
B.S. in Pre-Architecture

Alexander R. Ropek                      Dearborn, Mich.  
B.S. in Business Education

Joanne A. Rosel                      Jackson, Mich.  
B.S. (Later Elementary Ed.)

Leola M. Ruegseger                      Lowell, Mich.  
B.S. (Secondary Ed.)

Mary Ann Rydzewski                      Detroit, Mich.  
B.S. (Early Elementary Ed.)

Marilyn M. Saari                      Escanaba, Mich.

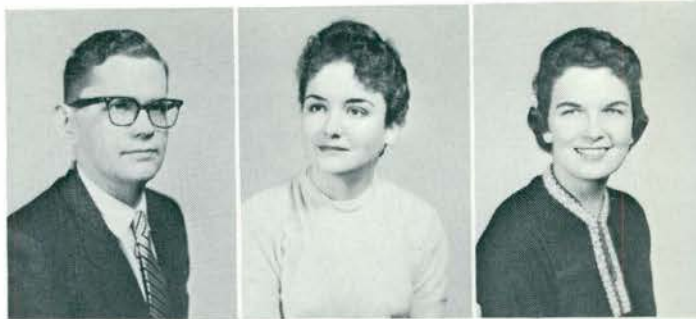



Olive E. Salaske  
B.S. in Home Economics  
Wayne, Mich.

Shirley A. Sampier  
B.S. (Early Elementary Ed.)  
Milan, Mich.

Richard A. Santer  
B.S. (Secondary Ed.)  
Detroit, Mich.



Elizabeth G. Saunders  
B.S. in Physical Ed.  
Dearborn, Mich.

Lawrence J. Schaefer, Jr.  
B.S. in Business Administration  
Ypsilanti, Mich.

Gay A. Schaffer  
B.S. (Early Elementary Ed.)  
Livonia, Mich.



Irene L. Schaible  
B.A. (Secondary Ed.)  
Ypsilanti, Mich.

Robert C. Schauer  
Ypsilanti, Mich.

Gilbert F. Schmidt  
B.S. in Business Administration  
Dearborn, Mich.

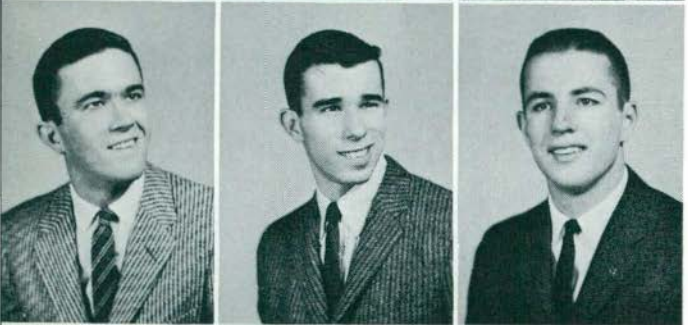

Stanley C. Schnepf  
B.S. in Occupational Therapy  
Ypsilanti, Mich.

Jon L. Schriener  
B.A. in Pre-Med.  
Flint, Mich.

James W. Schultz  
B.S. in Physical Ed.  
Detroit, Mich.



Virginia C. Schultz  
B.S. (Early Elementary Ed.)  
Mt. Clemens, Mich.

Donna J. Schwede  
B.S. in Physical Ed.  
Melvindale, Mich.

Rhea K. Scoggin  
B.A. in Business Education  
Plymouth, Mich.

Elizabeth Scott E. Detroit, Mich.  
B.S. in Physical Ed.

Nina G. Seddon Wyandotte, Mich.  
B.S. (Later Elementary Ed.)

Patricia A. Sederlund Pontiac, Mich.  
B.S. in Home Economics

Karen R. Segerlund Detroit, Mich.  
B.S. (Early Elementary Ed.)

Barbara K. Seitz Detroit, Mich.  
B.S. (Early Elementary Ed.)

Michael Semanske Ann Arbor, Mich.  
B.S. (Secondary Ed.)

Louis F. Senick, Jr. Royal Oak, Mich.  
B.S. in Pre-Med.

Katherine G. Serant Belleville, Mich.  
B.S. in Occupational Therapy

James M. Seraydarian Highland Park, Mich.

Lena M. Sewell Pontiac, Mich.  
B.S. (Secondary Ed.)

Marlene R. Sewick Milford, Mich.  
B.S. (Later Elementary Ed.)

Clara E. Shaw Ypsilanti, Mich.  
B.A. in Music Ed.

Charles J. Shonta Detroit, Mich.  
B.S. in Physical Ed.

Perry H. Shulstad Baraga, Mich.  
B.S. in Business Administration

Mary E. Simpson Ypsilanti, Mich.  
B.S. (Early Elementary Ed.)





Millicent E. Sinden  
B.A. in Chemistry  
Ypsilanti, Mich.

Wilfred A. Sinden  
B.S. in Chemistry  
Ypsilanti, Mich.

Richard E. Sinelli  
B.S. in Business Administration  
Ann Arbor, Mich.



Ruth A. Sisung  
B.S. in Special Ed.  
Newport, Mich.

Dean E. Sloan  
B.S. in Special Ed.  
Ypsilanti, Mich.

Mary Smirnov  
B.A. (Early Elementary Ed.)  
Detroit, Mich.



Darlene J. Smith  
B.S. (Early Elementary Ed.)  
Morenci, Mich.

Kristin K. Smith  
State Limited Certificate  
Milan, Mich.

Richard W. Smith  
B.S. in Physics & Math  
Ypsilanti, Mich.



Richard E. Smith  
B.S. in Business Administration  
Ecorse, Mich.

(Mrs.) Suzanne Smith  
B.S. in Physical Ed.  
Ann Arbor, Mich.

Thomas B. Smith  
Detroit, Mich.



Mary A. Smyth  
B.S. in Special Ed.  
Ypsilanti, Mich.

James N. Snaden  
B.S. in Pre-Dentistry  
Ann Arbor, Mich.

George E. Sommerman  
B.S. in History  
Livonia, Mich.

Susanne Sossi  
B.S. (Secondary Ed.)

Dearborn, Mich.

Paul Spitale

Detroit, Mich.

Asalean Springfield  
B.A. (Secondary Ed.)

Brownsville, Tenn.



Marilyn M. Spurgat  
B.A. (Secondary Ed.)

Muskegon, Mich.

Patricia A. Stacey  
B.S. (Early Elementary Ed.)

Oak Park, Mich.

Ina Rae Stanton  
B.S. (Secondary Ed.)

Detroit, Mich.



George Stefanou  
B.A. (Secondary Ed.)

Detroit, Mich.

Berta E. Stelter  
B.S. (Early Elementary Ed.)

Baroda, Mich.

James H. Stewart  
B.S. in Business Administration

Saginaw, Mich.



Marilyn K. Stickle  
B.S. (Early Elementary Ed.)

Pontiac, Mich.

Jack R. Stiles  
B.S. in Business Administration

Holly, Mich.

Shirley B. Street  
B.S. in Special Ed.

Detroit, Mich.



Ursula E. Striebel  
B.S. (Early Elementary Ed.)

Detroit, Mich.

Muriel R. Studt  
B.S. (Secondary Ed.)

Ypsilanti, Mich.

Frank J. Stutcher  
B.S. (Secondary Ed.)

Belleville, Mich.





Janet M. Sultz  
B.S. (Early Elementary Ed.) Detroit, Mich.

Robert W. Summers  
B.S. in Industrial Ed. Ypsilanti, Mich.

Gregory J. Surdacki  
B.S. in Business Administration Detroit, Mich.



Albert J. Svec  
B.S. (Secondary Ed.) Buckley, Mich.

Nancy J. Sweeney  
B.S. (Secondary Ed.) Oxford, Mich.

Earl W. Taylor  
B.S. in Business Administration Ypsilanti, Mich.



Margaret J. Taylor  
B.S. in Special Ed. Imlay City, Mich.

Marcia G. Teeple  
B.S. in Home Economics Dearborn, Mich.

Ann T. Tetlak  
B.S. (Secondary Ed.) Monroe, Mich.



Jerry L. Tewmey  
B.S. (Secondary Ed.) Lincoln Park, Mich.

Ruth M. Thomas  
B.S. (Early Elementary Ed.) Romeo, Mich.

George C. Thompson  
B.S. in Physical Ed. & Biology Belleville, Mich.



Helen M. Thompson  
B.S. (Early Elementary Ed.) Detroit, Mich.

Ken E. Thompson  
B.S. in English & Speech Tecumseh, Mich.

Ron Thornbury  
B.S. in Business Administration Ann Arbor, Mich.



John D. Thurman  
B.S. in Business Administration

Ypsilanti, Mich.

Alex J. Toth

Ypsilanti, Mich.

Barbara J. Toth  
Physical Ed.

Dearborn, Mich.



Kathleen Townsend  
B.A. (Secondary Ed.)

Lincoln Park, Mich.

Ann P. Tramontin  
B.S. (Early Elementary Ed.)

Ann Arbor, Mich.

William E. Traum  
B.S. in Business Administration

Detroit, Mich.



Tracy Trevino  
B.S. (Early Elementary Ed.)

Pontiac, Mich.

Margaret I. Tudor  
B.S. (Early Elementary Ed.)

Dearborn, Mich.

Nancy L. Turnbull  
B.S. (Early Elementary Ed.)

Pontiac, Mich.



Jame N. Turner

Monroe, Mich.

Sara J. Turpin  
B.S. (Later Elementary Ed.)

Monroe, Mich.

Jerrold Utsler  
B.A. in Chemistry

Ann Arbor, Mich.



Mario R. Valentino

Dearborn, Mich.

Marietta L. Velky  
(Secondary Ed.)

Novi, Mich.

Jack O. Viperman  
B.S. in Physical Ed.

Belleville, Mich.





Herman A. Wadke  
B.S. in Business Administration  
Ypsilanti, Mich.

James L. Wadsworth  
B.A. (Secondary Ed.)  
Ypsilanti, Mich.

Joan H. Wagley  
B.S. (Secondary Ed.)  
Pontiac, Mich.



Richard A. Wagner  
B.A. in Sociology  
Flint, Mich.

Ann M. Waldo  
Royal Oak, Mich.

David A. Wallace  
B.S. in Business Administration  
Dearborn, Mich.



Kathleen M. Walli  
B.S. in Home Economics  
Stephenson, Mich.

Jimmie G. Walls  
B.S. in Business Administration  
Ortonville, Mich.

James E. Walters  
B.S. in Speech  
Waterford, Mich.



Janet L. Ward  
B.S. (Early Elementary Ed.)  
Detroit, Mich.

Carol C. Watchorn  
B.A. in Music Ed.  
Flint, Mich.

Mary Lou Watchorn  
B.S. in Home Economics  
Flint, Mich.



Helen Weiss  
B.S. in Physical Ed.  
Detroit, Mich.

Charles J. Welle  
B.S. (Secondary Ed.)  
Flat Rock, Mich.

Nancy K. Wellman  
B.S. (Later Elementary Ed.)  
Port Huron, Mich.

Mary K. Wells B.S. in Occupational Therapy	Whitehall, Mich.
Grace M. Welsh B.A. (Secondary Ed.)	Armada, Mich.
Clifford J. Westerman B.A. in Art Ed.	Ann Arbor, Mich.
James R. White B.S. (Secondary Ed.)	Marine City, Mich.
Kathleen J. White B.S. (Early Elementary Ed.)	Adrian, Mich.
Robert A. White B.S. in Education	Dearborn, Mich.
Louis J. Whitton B.S. in Art Ed.	Flint, Mich.
Jeannine K. Wiles B.S. in Physical Ed.	Allen Park, Mich.
Guilford A. Wilks B.M.E. in Music Ed.	Ypsilanti, Mich.
Arthur J. Williams B.S. in History	Dearborn, Mich.
Betty H. Williams B.A. in Sociology	Milan, Mich.
Duane B. Williams B.S. in Business Administration	Peck, Mich.
Raymond A. Williams B.A. in Special Ed.	Whittaker, Mich.
Laurence W. Wilson B.S. in Business Administration	Dundee, Mich.
Gerald T. Winkley B.S. in Chemistry	Pontiac, Mich.





Nancy A. Wolfe  
B.A. in Library Science

Ypsilanti, Mich.

Arthur C. Woodard  
B.S. (Secondary Ed.)

Corunna, Mich.

Catharine M. Workman  
B.A. (Secondary Ed.)

Deckerville, Mich.



Judith A. Wrona  
State Limited Certificate

Dearborn, Mich.

Charles L. Wubbena  
B.S. (Secondary Ed.)

Ann Arbor, Mich.

Carol C. Yaras  
B.S. (Early Elementary Ed.)

Hamtramck, Mich.

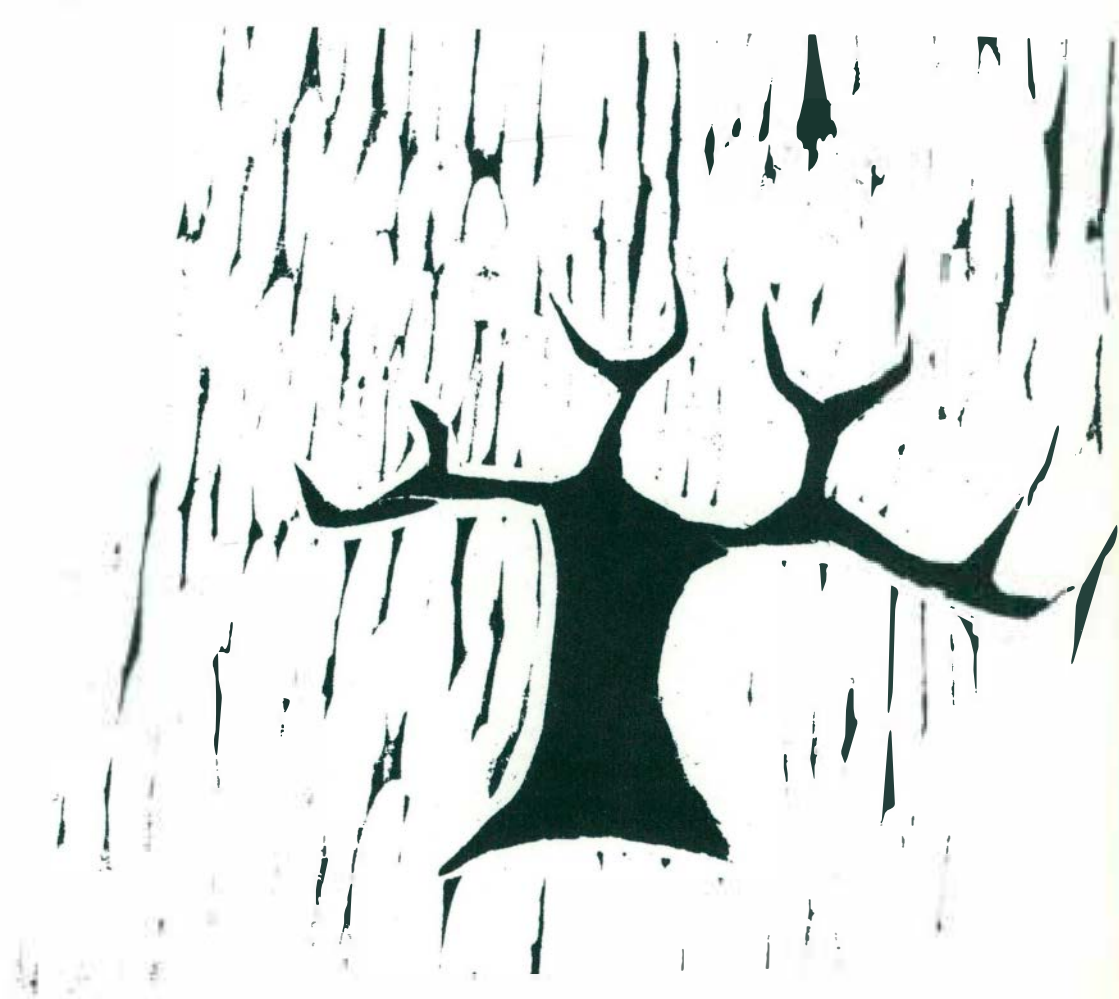

# Eastern Michigan University . . .



State Senator Louis G. Christman, Representative William C. Sterling, President Eugene B. Elliott, Governor G. Mennen Williams, Representative James F. Warner, State Board of Education member Chris H. Magnusson.

. . . at long last!

A long climb from normal school to university, but March 18, 1959 saw the signing of a bill, in Lansing, by Michigan's Governor G. Mennen Williams creating Eastern Michigan University.



Governor Williams congratulates President Elliott on Eastern's new status as a university, effective June 1.





The theater lounge was thoroughly inspected and greatly admired by students at the January 14 dedication.



## Quirk Dedication

The dedication of the Daniel L. Quirk, Jr., Dramatic Arts Building opens the way for future expansion and progress in the field of speech and drama at Eastern.

The new building, built around an outside peristyle, houses a 400-seat theater, a small studio theater, dressing rooms, workshop, costume shop, projection booth, four classrooms, offices, and a radio studio designed to accommodate television in the future.

Mr. Quirk, in whose honor the building is named, was a long-time supporter of the college and a founder and patron of the local little theater movement.



The Daniel L. Quirk, Jr., Dramatic Arts Building marks another milestone in Eastern's expansion.



"Study of theater requires a theater building! . . . May your theater building always be used for theater." . . . . John Gassner.



Admiring the painting of Daniel L. Quirk, Jr., are his daughter, Mrs. Nancy Quirk Williams, wife of governor of Michigan, G. Mennen Williams; Dr. William Work, Associate Professor of Speech; and Mr. James E. Green, Vice-President and Director of Planning and Development.



Dr. John W. Sattler, head of the Department of English and Speech, chats with dedication speaker John Gassner, Sterling Professor of Playwriting and Dramatic Literature at Yale University.

# This Season

With the stimulus of the new Quirk Dramatic Arts Building, theatre activity at Eastern increased in variety and scope during the 1958-59 season. New features included the sale of tickets on a subscription basis and a coffee-discussion hour after each play, sponsored by Alpha Psi Omega. More students participated actively than ever before in the EMC Players' program, and there was a marked increase in audience support.

In the fall of 1958, qualified Eastern Michigan College student directors presented a one-act play bill consisting of Edna St. Vincent Millay's "Aria da Capo," Thornton Wilder's "The Happy Journey to Trenton and Camden," and Sean O'Casey's "The End of the Beginning." This marked the farewell performance in the Roosevelt High School Auditorium, which served for several years as the home of EMC plays. Student directors for the three plays were David Meneghel, Ronald Muchnick, and Jerry Tewmey.

The gala opening of the Daniel L. Quirk, Jr. Dramatic Arts Building followed shortly thereafter. Its dedication production was a modern American drama, "The Crucible," by Arthur Miller. The first performance was presented on January 14, 1959.

TOP: Michael Warren, Donna Freeman, Cameron Hudson, Erroane Conley, Joe DelGiudice, Kathleen Wynn, Laura Dunlap, Peter Saputo in "The Crucible."

MIDDLE: Kathleen Wynn, David Meneghel, Laura Dunlap in "The Crucible."

BOTTOM: Raymond Nichols and Peter Saputo in "Pyramus and Thisbe."





# in Theatre. . .

In observance of International Theatre Celebration, Professor George Bird selected Jean Giraudoux's French comedy, "The Madwoman of Chaillot" as the next play in the new building. Later in the spring the EMC Players, together with the Department of Music and the Women's Physical Education Department, offered Richard Rodgers and Oscar Hammerstein's musical, "Oklahoma!"



TOP: Ina Rae Stanton, Karen Boesen, Judith Krauss, Kathleen McCorry in "The Madwoman of Chaillot."

MIDDLE: Peter Saputo, Karen Boesen in "The Madwoman of Chaillot."

BOTTOM: Louis Cernava, Audrey Connolly, Laura Dunlap, Karen Boesen, Joe DelGiudice in "The Madwoman of Chaillot."



## A

Abbott, Richard 30,31  
 Abel, Kay 86  
 Abney, Robert 30,31  
 Acierno, Robert 99,130  
 ADAHI 59  
 Adam, Joanne 49,89  
 Adams, Jerry 47  
 Addis, Edith 77  
 Addison, Daniel 130  
 Alchalabi, Abdul 130  
 Aldrich, William 99  
 Allbright, Marilyn 130  
 Allie, Rosalie 90,130  
 ALPHA EPSILON PI 93  
 ALPHA GAMMA UPSILON 94  
 ALPHA KAPPA ALPHA 84  
 ALPHA PHI OMEGA 74  
 ALPHA PSI OMEGA 61  
 ALPHA SIGMA TAU 85  
 ALPHA XI DELTA 86  
 Alspaugh, Margaret 48  
 Anderman, Bill 97  
 Anderson, Betsy 42,43,49,89  
 Anderson, Elaine 44,49,59,63,130  
 Anderson, Keith 16  
 Anderson, Keitha 85,130  
 Anderson, Lynn 45,71  
 Address, Marlene 18  
 Andrews, Don 99,130  
 Andrews, Violet 89  
 Antisdell, Arthur 102  
 Antosik, Jane 44,45,63  
 Appleton, Mary Ellen 70  
 Arcure, Lee 74  
 Armstrong, Eva 49  
 Arnold, Marie 24,63  
 Arsenault, JoAnn 16  
 ART GUILD 12  
 Asfour, Mohanned 94  
 Ash, Duane 130  
 Ashmore, James 31,67  
 Aspenleiter, Barry 108  
 Asper, Carmelita 130  
 Asperger, Robert 42,46,47,64  
 Astrup, Lloyd 130  
 Ataman, Don 130  
 Attard, Lillian 130  
 AURORA 54  
 Austin, Nancy 89,130  
 Averitt, Lurlene 50,85

## B

Babcock, Donald 63  
 Bachman, Craig 103  
 Baisley, Annabelle 92  
 Baker, Doris 45,49,92  
 Baker, Nancy 49,82,91,130  
 Baker, Nelda 45,91  
 Baker, Sally 42,49  
 Balay, Donamae 50  
 Balcoff, Ken 79  
 Baldwin, William 44,83  
 Ballingall, David 118  
 Bandak, Bab 47  
 Bank, Miriam 69  
 Barbee, Louise 63,131  
 Barber, Rae Ann 48,131  
 Barden, Marjorie 131  
 Bardizian, Nancy 92  
 Barker, Loy 103  
 Barkley, Beverly 46,48,131  
 Barlow, Andrew 131  
 Barnes, Betty 131  
 Barnes, Philip 131  
 Barney, Patrick 102  
 Barris, Pauline 78,87  
 Bassett, Donald 101,131  
 Basson, Philip 37,131  
 Batson, John 78,108,131  
 Bayer, Judy 131  
 Bayer, Myra 69  
 Beach, Gurney 116,117,121,131  
 Beagle, Marilyn ,131  
 Beale, Peter 101,131  
 Beard, Joan 79,91,131  
 Beattie, Dave 44

Beck, John 116  
 Bedford, James 132  
 Bednarek, Geraldine 49,92  
 Begola, Liz 13,55  
 Beitinjaneh, Marcel 74  
 Bell, Carolyn 15  
 Bell, Joyce M. 77,92,132  
 Bellmonte, Frances 132  
 Belvedere, Jack 103  
 Belvedere, Nina 24,85  
 Bemis, Lois 132  
 Bender, Helen 87  
 Benesh, Olga 91,132  
 Benko, Robert 103  
 Bennett, Patricia 50,91,132  
 Bennington, Jill 49  
 Berarducci, Richard 95  
 Berberian, Vahe 132  
 Bergman, Judy 77  
 Berkel, Patricia 39,132  
 Berrington, Edward 78  
 Bessert, Harold L. 70  
 Bessolo, Barbara 50,91  
 BETA PI GAMMA 87  
 Betz, Elizabeth 70  
 Biddle, Robert 132  
 Bielman, Tom 80  
 Binkowski, Shirley 132  
 Birkle, William 118  
 Bishop, Anne 86  
 Bishop, Luella 49,77,85  
 Bjornstad, Harold 60  
 Black, Jolan 79,104,124,132  
 Blackwell, Dick 102  
 Blanchard, Lillian B. 63,65,68  
 Blanche, Rosemary 63  
 Blashfield, William 102  
 Blatchley, William 31  
 Blavin, Harvey 69  
 Bleakley, Thomas 116,121  
 Bluhm, Allen 100  
 Bodenhorn, Kaye 39,77  
 Bodenmiller, John 78,97,108  
 Boes, Lawrence 132  
 Boesen, Karen 63,78  
 Bohn, Robert 99  
 Boissoneau, Bob 102  
 Boller, Charles 103  
 Bollinger, Sara 63,79,124,132  
 Bondy, Elaine 61  
 Booth, Nancy 92  
 Borowski, Robert 132  
 Bosel, Judy 89  
 Bourke, Harry 101  
 Bouschon, William 83,94  
 Bower, Mary 70  
 Boyajian, Dolores 132  
 Boyce, Ruth 48,59,133  
 Boyd, Eloise 69,133  
 Boyers, Carolyn 24  
 Boyle, Marvin J. 80,102  
 Bradbury, Marjorie 77,133  
 Brady, Cathy 46,49,86,111,133  
 Brady, Dave 95  
 Brandes, Janet 71  
 Brant, Ann 49,133  
 Breagha, John 133  
 Brehmer, Ann 133  
 Breitner, Glen 133  
 Brewis, Mary 63,133  
 Briegel, Gary 80  
 Brien, Barbara 72  
 Brollier, Joyce 70  
 Brooks, Charles 103  
 Brooks, Joyce 44,63,91  
 Brooks, Nancy Jo 28,61,78  
 Brooks, Ron 120  
 Brougham, Don 47  
 Brown, Alison 23  
 Brown, Betty 79,124  
 Brown, Bonnie 39  
 Brown, Carol 69  
 BROWN HALL 47  
 Brown, Herbert 93  
 Brown, Irving 30,31  
 Brown, Janette 86,133  
 Brown, Marianne 13,48

Brown, Mickey 34,133  
 Brown, Patricia 24  
 Brown, Robert 31  
 Brown, Robert 50,133  
 Bruce, Gene 46,50,101  
 Bruce, Janet 92,133  
 Bryant, Thelma 84  
 BUELL HALL 49  
 Buck, Gerry 102  
 Bucholz, Lawrence 37,133  
 Buckholz, Charles 75  
 Bullitt, Barbara 88  
 Bullock, Eleanor 15,133  
 Bunker, Nancy 42,48  
 Buntrock, Donna 49  
 Burch, Patricia 85  
 Burris, Sue 124  
 Burt, Donna 48  
 Burton, Ellen 84  
 Burwitz, Betty 74  
 Burwitz, Bryan 50,95  
 Bush, Barbara 63,71  
 Butler, Gerald 63  
 Butts, Thomas 42,74,100,134  
 Byard, Don 78,97

## C

Cabbage, Charles 61  
 Calhoun, Barbara 63  
 Campbell, Carolyn 44,92  
 Campbell, Phil 74  
 Campbell, Ray 116  
 Campbell, William 80  
 Cane, Ralph 30,31  
 Canizales, Carlos 134  
 Cannon, Lois 86,63  
 Cantelmo, Anna 134  
 CANTERBURY CLUB 68  
 Carey, Mary 134  
 Carkeek, Richard 134  
 Carlson, Richard 75,101,134  
 Carroll, Douglas 78,97,116,117,12  
 Carter, Ernestine 84,134  
 Cassell, Susan 40,87  
 Cassidy, Sally 72  
 Catherman, David 31  
 Cathey, Owen 64  
 Caves, Lewis 134  
 Cayley, Charles 75  
 Chakick, Donna 49,89  
 Chamberlain, Sarah 48  
 Chance, Edward 31  
 Chapman, Beverly 85  
 Chase, James 50,97  
 Cheatham, Donald 80  
 CHEMISTRY CLUB 16  
 Chen, Kwan-Wei 134  
 Chen, Shao Tong 134  
 Cheng, Charles W. 43,79,101,134  
 Cherney, John 97  
 Cherniak, Thomas 101  
 Choate, Stuart 63,134  
 Chopp, Jean 90  
 Chora, George 134  
 Chorey, Nicholas 134  
 Christ, Robert 37,63  
 Christensen, Jim 108  
 Christenson, Margaret 63  
 CHRISTIAN SCIENCE 68  
 CHRISTIAN YOUTH FELLOWSHIP 69  
 Christie, Jim 99  
 Chronowski, James 31  
 Chumbley, Don 80  
 Church, Dorothy 63  
 Churchill, Lisa 134  
 Churchill, Sharon 135  
 Chynchuk, Fred J. 42,43  
 CIRCLE K 75  
 Clark, Diane 48,59,39,135  
 Clark, Jean 65  
 Clay, Donna 63,71  
 Clifton, Rodger 135  
 Cohen, Francine 74,135  
 Cohen, Loy 135  
 Coin, Mary 48  
 Cole, Gary 135

Cole, Jacquelyn	48,85,63,65,135	Dode, Gary W.	78,108,118	Faulmann, Jerry	99
Coleman, Dexa	34	Dodenhoff, Janet	82,92	Faulmann, Martin	95
Coller, Larry	31	Dodge, Janet	85,137	Felice, Betty	72,87
Collins, Diana	45,49	Dodge, Robert	99	Felix, Nicki	74
Collins, Linda	135	Dombrowski, Patricia	65,137	Fenger, Shirley	24
Colwell, Larry	135	Donnelly, Joan	137	Fenn, Gary	47
Comiskey, Marlene	135	Doolittle, Ronald	137	Ferguson, Dick	99,120
Commire, Anne	44,91	Dorsey, Charles	95	Fertell, Leon	138
Compora, Dan	97	Doss, Gerald	75	Fetrow, Beth	48
CONCEPTS	55	Dostert, William	137	Fillmore, David	44,50,77
Conklin, Janice	44,45	Dougan, Patti	86	Finkbeiner, Richard	139
Conley, Erroane	49,84	Dougherty, Sheila	49,85	Fischer, Roger	30,31
Conn, Donald	135	Dougherty, William	94	Fisher, Joan	87
Connolly, Audrey	61,78	Douma, Harold	60	Fisk, Judy	15,139
Convertini, Joan	86	Doumanian, Bob	102,113	Fitzpatrick, Larry	37
Cook, John	135	Doutt, Marilyn	45,74	Fitzpatrick, William	139
Cook, Nancy	63	Dow, Sally	39	Flake, Al	139
Cooley, Bess	63	DOWNING HALL	49	Fleischmann, Sharon	50,63,65,139
Cooney, Arlene	48	Downing, Joan	48,137	Fleszar, Delphine	72
Cooper, Dick	97	Doyle, John T.	60	Florence, Paul	70
Corbin, John	135	Drake, Margaret	91	Floyd, Dana	86
Corrigan, S Ann	135	Drake, Myrta	137	Fogle, Allen	139
Coss, Donlee	48,85	Drouyor, Martha	63,85	Fogle, Clint	102
Cotcher, Mary	63	Du Bats, Ronald	137	Fokens, Louise	46,50,59,63,91,139
Cotton, Orvall	83,135	Dudek, John	137	Foley, Gerald	139
Coulon, Lenore	63	Dudley, Eleanor	55,137	Forbes, Connie	56
Cowdrey, George	47	Duell, Joyce	67,70	Forbush, Benjamin	139
Cowing, Joe	136	Duffield, Harold	118	Force, Stephen	30,31
Cox, Barbara	89	Duffy, Daniel	50	Ford, William	95,116,139
Coxey, Clare	50,95	Duffy, James	138	Forester, Bill	56,79,101
Crawford, David	136	Dummier, Jerry	94	Forsyth, John	83,103
Crickmore, Charles	44	Dunaway, Pat	49,89,111	Forsyth, Rose Marie	139
Crossman, Dan	44	Dunbeck, Paul	138	Fortune, Joy	48,68
Culich, Donald	80	Dunham, Dorrance	31	Foster, David	30,31
Currie, Constance	136	Dunlap, Laura	78,86	Fowler, Kay	68,87
Curtindale, Virginia	136	Dunn, Brian	78,79,99,108	Fowler, Robert	139
Curtis, Lawrence	136	Dunn, James	95	Fox, Carole	49,91,139
Cusick, Theodore	50,65,136	Dunn, Joyce	138	Fox, Millie	39,77,87
Cyrol, Michael	102	Dunn, Lawrence	108	Foxworthy, Rita	45
Czajka, Larry	97,136	Dunsmore, Rena	49,138	Frakes, Gloria	139
Czanko, Barb	82,92	Duran, Marco	72	Framer, Bob F.	102

## D

Dalati, Mohamed	136
Danielson, Michael	60
Danko, Marilyn	48,59,136
Davey, Richard	103,113
Davidson, James	44,83
Davis, Gerald	136
Day, Albert	78,83,96,108,116,136
Day, Tom	16
Dean, Jean	88
Deaner, Fred	100
Dearing, Nancy	18
de Braal, Elwood	20,67,136
De Cou, Ann	89
De Dona, Vanna	24
Dee, David	97
De Forest, Art	103
De Grendel, Henry	99,120
Del Giudice, Joseph	78
De Losh, Susan	92,136
DELTA SIGMA PHI	95
DELTA SIGMA THETA	88
DELTA ZETA	89
Demirjian, Yervant	136
Denhoff, Janet	91,136
Dennis, Elva	87
Dennis, Joe	78
Deno, Patricia	137
Denton, Sara	89
De Pottey, Ronald	101
DER DEUTSCHE VEREIN	26
Deter, Donna	63
Dewey, Mary	137
Dewling, Dick	97
Dickstein, Dennis	69,93
Diebold, Barbara	49,137
Dignan, Jack	94
Dillard, Louis	28
Dillenbeck, Bill	97
Diselrod, Kay Jeanne	48,59,67,74,137
Diven, Brenda	71
Divitto, Dante	137
Dmoch, Tom	67,68
Dobkin, William	61,78
Dodd, George D.	69

Dodge, Robert	99
Dombrowski, Patricia	65,137
Donnelly, Joan	137
Doolittle, Ronald	137
Dorsey, Charles	95
Doss, Gerald	75
Dostert, William	137
Dougan, Patti	86
Dougherty, Sheila	49,85
Dougherty, William	94
Douma, Harold	60
Doumanian, Bob	102,113
Doutt, Marilyn	45,74
Dow, Sally	39
DOWNING HALL	49
Downing, Joan	48,137
Doyle, John T.	60
Drake, Margaret	91
Drake, Myrta	137
Drouyor, Martha	63,85
Du Bats, Ronald	137
Dudek, John	137
Dudley, Eleanor	55,137
Duell, Joyce	67,70
Duffield, Harold	118
Duffy, Daniel	50
Duffy, James	138
Dummier, Jerry	94
Dunaway, Pat	49,89,111
Dunbeck, Paul	138
Dunham, Dorrance	31
Dunlap, Laura	78,86
Dunn, Brian	78,79,99,108
Dunn, James	95
Dunn, Joyce	138
Dunn, Lawrence	108
Dunsmore, Rena	49,138
Duran, Marco	72
Dusterhoft, Diane	39
Dyer, Jim	64
Dyer, Tim	72

## E

Eardley, Alva	68
EASTERN ECHO	56
Easton, Carol	50
Easton, Micheal	83,99
Eckman, Phillip	30,31,37
Edmondson, Glenda	28,49,92
Edward, Richard	31
Edwards, Don W.	64
Edwards, Mildred	63
Ehnis, Nancy	138
Eichhorn, Karen	43,44,86
Einhorn, Brian	69
Eisenberg, Burton	93
Eisenhauer, Caye	49
El-Hilu, Khalil	138
Elliott, Carl	108
Elliott, Marie	138
Elsila, David	43,56,63,79
EMC PLAYERS	78
Emericak, Frank	102
Emington, James	138
Engelau, Ann	91
ENGLISH CLUB	21
Ensch, Paul	83
Ensign, Tom	74
Epple, Alice	59,63,138
Erdody, Ronald	138
Erhart, Rainer	22,26,63,138
Erickson, Joanne	49,89
Erickson, Margaret	138
Evans, Violet	88

## F

Fagan, Jack	103
Fairris, Charles	99
Faitel, John	138
Falk, Dick	100
Fall, Mary	138
Falwell, Jerome	37
Farbman, Lenore	69
Farmer, Robert	44,83
Faulk, Kay	44,56

Faulmann, Jerry	99
Faulmann, Martin	95
Felice, Betty	72,87
Felix, Nicki	74
Fenger, Shirley	24
Fenn, Gary	47
Ferguson, Dick	99,120
Fertell, Leon	138
Fetrow, Beth	48
Fillmore, David	44,50,77
Finkbeiner, Richard	139
Fischer, Roger	30,31
Fisher, Joan	87
Fisk, Judy	15,139
Fitzpatrick, Larry	37
Fitzpatrick, William	139
Flake, Al	139
Fleischmann, Sharon	50,63,65,139
Fleszar, Delphine	72
Florence, Paul	70
Floyd, Dana	86
Fogle, Allen	139
Fogle, Clint	102
Fokens, Louise	46,50,59,63,91,139
Foley, Gerald	139
Forbes, Connie	56
Forbush, Benjamin	139
Force, Stephen	30,31
Ford, William	95,116,139
Forester, Bill	56,79,101
Forsyth, John	83,103
Forsyth, Rose Marie	139
Fortune, Joy	48,68
Foster, David	30,31
Fowler, Kay	68,87
Fowler, Robert	139
Fox, Carole	49,91,139
Fox, Millie	39,77,87
Foxworthy, Rita	45
Frakes, Gloria	139
Framer, Bob F.	102
Francis, Duane	139
Frank, Keith	69,75
Franklin, Josephine	84
Fraser, Elaine	45
Frauenheim, Jack	97
Free, Dan	100,140
Freeman, Bruce	99,140
Freeman, Donna	78
French, Brian	50
French, Jane	68
Frescura, John	140
Freund, Sherman	42,101
Fry, Walter	98
Frye, Katherine	140
Fueslein, Jane	140
Fulton, Harold	140
Furton, Ken	101

## G

Gadigian, Rose	44,86
Gadzinski, Marsha	140
Gall, Joyce	15,140
Gallagher, Mary	65
Galyon, Ellis	30,31
GAMMA DELTA	71
Garabedian, Garry	101
Garland, Elizabeth	88
Garrison, David	140
Gates, Patricia	140
Gay, Richard	78,140
Gayeff, Sandy	90
Genova, Harry N.	108
GEOGRAPHY CLUB	23
George, Marion	91
Gephart, James	140
Germaine, Fred	74,78
Gerson, Jack	33,108
Gerth, Brenda	49
Gervais, Jeannette	140
Gibson, Alan	47
Gibson, Jim	99
Giessler, Betty	13,22
Gigante, Jacqueline	140
Gillespie, Pat	88
Giroux, Ann	92
Giuliani, Joseph	31,78,97
Glasser, Joan	67

Glasson, Nancy	49,89,110	Hayes, Nancy	142	Jackson, Jo	88
Glowe, Judith	65,89,140	Hayes, Owen	42,47	Jackson, Robert J.	71
Gnifke, Sheila	78	Hayes, Carole	40,42,48,86	Jacobsen, Taylor	44,99,144
GODDARD HALL	48	Hayworth, Donna	86	Jakubiszen, Joyce	144
Goehle, Robert	141	Hayworth, Fran	86	Janus, Marvin	144
Goldberg, Joel	69,93	Head, Eleanor	70	Jaraczewski, Patricia	144
Goldsmith, Sandra	46,89,141	Heft, Edward	102,143	Jarnot, Bob	99
Gonder, Ron	47	Hegener, John	64	Jenkins, Warren	116
Gonser, Richard	67,74,141	Heinbecker, Cathy	85	Jensen, Marilynn	145
Gonyeau, Dave	74	Heise, Bill	74,100	Jensen, Paul	145
Goodall, Jackie	49	Heisman, Alice	28	Jeremy, Judith	145
GOODISON HALL	50	Helms, Alton	143	Jeziorski, Marilyn	145
Goodman, George	31	Helner, John	72	Johns, Sharon	145
Gordon, Tom	44,50,97	Henderson, Janice	85,143	Johnson, Carolyn	92
Gorgone, Delores	107	Heneston, William	37	Johnson, Charles	37
Gorte, Barbara	48	Hennels, Thomas	120	Johnson, Gordon	80
Gothan, Elizabeth	141	Hennings, Kenneth	144	Johnson, John	75
Gothelf, Judy	49,77,79,107,124	Henry, Carolyn	63,65,71	Johnson, Josie	44,50,59,91,145
Gotts, Tom	103,141	Herman, Lois	143	Johnson, Judy	71
Gould, Gerald C.	60,94	Herst, Adrienne	18,69	Johnson, Kenneth	95
Gould, James	80	Hesselgrave, Max E.	60	Johnson, Marion	145
Gould, Paul	93	Hessler, Sharon	26,67	Johnson, Marvin	68
Gowman, Roy E	64	Heyn, Wally	95	Johnson, Nancy	74
Graf, Joe	79,99,116	Hibbard, Lois	143	Johnson, Sylvia	92
Granata, Phyllis	59,63	Higgins, Suzanne	143	Johnson, Virginia	145,184
Grant, Dorothy	28,87	Hilden, Jean	89,143	Johnston, James	13
Grasser, Joan	69	Hill, Marilyn	49,82,84,143	Johnston, Jim	47
Gravelle, Emery	121	HILLEL	69	Johnston, Sharon	44
Gray, Robert	103,141	Hines, Harold R.	70,100	JONES HALL	48
Green, Adele	28	Hines, Reta	72	Jones, Hayes	47,96,116,117
Green, Rosellen	141	Hirsch, Jo	28,61,69	Jones, Helen	89,145
Greenlee, William	31	Hixson, Terry	103	Jones, Patricia	49,145
Gregerson, Karen	79,141	Hobson, Richard	143	Jones, Perry	31
Gregory, Mary	44,63,91	Hoedema, Barbara	143	Jones, Robert	75
Gretzinger, William C.	31,70,75,100,141	Hoefft, James	143	Jones, Thaddeus	83,145
Grice, Helen	39,46,49,79,87,106, 124,141	Hoefler, Carole	63	Jones, William	145
Griggs, Mary Jo	39	Hoey, Rosalie	143	Jordan, Jim	30
Grindstaff, Mary Ann	86	Hoffman, Ed	54	Jormakka, Mauri	78,116,121
Grinenko, James	94	Hogan, Florence	44,48,89	Joseph, Sophie	69
Grinoli, Anne	15,141	Hogman, Walter	103	Joy, Harold	80
Grippi, Frank	95	Holden, Thomas	143	Joynt, Sharyn	92
Groenleer, Sandra	69	Holland, Mary	23	Judd, Diane	39,50
Groves, Michael	141	Holley, Lynn	143	Jurkiewicz, Eugene	121
Gruenewald, Barbara	68,78	Holloway, Sam	98,108,120		
Grygotis, Gerald	15	Holst, Jacquelyn	24		
Guido, Alfred	63	Holwey, Carole	86	Kaiser, Marilyn	91
Guilstorf, Thomas	30,31	HOME ECONOMICS CLUB	24	Kaling, Sarah	49
Gulyas, Ronald	78,118	Hooper, John	143	Kanally, Barbara	87
Gustitus, Bernadine	63	Hooper, Marcia	144	Kaneoka, Joanne	145
Gutman, Mark	69,93	Hoover, Carolyn	87	Kaplan, Diane	86
Gyorkos, Theresa	63	Hopkins, John	144	KAPPA ALPHA PSI	96
		Hopkins, Marion	22,144	KAPPA DELTA PI	59
		Horn, Lola	45	KAPPA PHI ALPHA	97
		Horste, Barbara	39	Karabajakian, Iskender	145
Haboian, Marion	H 59,141	Houston, Valerie	24,91	Karhu, Milo	44,78,97
Hack, Judy	42,92	Howard, Janet	68	Karling, Sarah	63,89
Hackett, Judy	86	Howe, Jerry	101	Kaufman, Stu	69
Hague, Nancy	44,89,141	Huber, James	144	Kawakami, Edith	28,74
Hakala, Janet	86	Hudson, Cameron	78	Kawamoto, Mae	85,145
Hakala, Marjorie	13,54,63	Hudson, Dan	83,103	Kazmier, Daryl	50
Halchishak, Steve	141	Huggins, Mike	101	Keane, Gerald	102
Hall, Gary	54	Humphries, William	144	Kehrl, Robert F.	65
Hall, Georgia	63,142	Hund, Robert	144	Keller, Arnold	103
Halladay, Pat	45	Hunt, Jeanne	28	Keller, Karen	22,26,63,146
Hamina, Robert	30,31,99	Hunyady, Dorothy	74	Kelley, Sandra	146
Hancock, Elizabeth	142	Husse, Anita	72	Kelly, Marilyn	20,63
Hancock, Warren T.	142	Hutchinson, Shirley	84	Kelly, Joseph	95
Handy, L. Carol	142	Hutchison, John	31	Kelly, Sandra	84
Handy, Roger	101,142	Huthwaite, Robert	83,95	Kemmer, Elva	146
Hardie, Janet	88			Kemph, John	18
Hardy, Anne	142			Kennedy, Patricia	146
Hardy, Jim	97	Ibach, Marilyn	59,65,144	Kennedy, Robert	75
Harker, Bonnie L.	89	Ifverser, Al	78,108	Kennedy, William	146
Harper, Nancy	15,56,63,142	Ingall, Shirley	144	Kennon, Charles	101
Harrell, Carol	92,142	INTERFRATERNITY	83	Kerbyson, Marian	68,85
Harrell, James	142	COUNCIL		Kern, Claudia, K.	49
Harring, Richard	97,142	Iott, Don	50,144	Kerr, David	118
Harris, Georgina	90,142	Irwin, William	103	Kessler, Fred	108,146
Harrison, Betty	48,89	IVCF	83	Kettler, Melissa	146
Harrison, James	30,31,116	Ives, Albert	72	Kidd, Tom	80
Hassenzahl, Eleanor	49,65	Iwaniel, Leonard	103	Kinch, Nancy A.	65,146
Hatch, Karen	61	Izak, John	95	King, Fred	80
Hatcher, Gloria	84			KING HALL	50
Hause, Carl	103			King, June	39,50,77,146
Haushalter, Wayne	142	Jablonski, Walter	20,75,144	Kingsbury, Marlene	49,89
Haven, Anne	142	Jackson, Beverly	92,144	Kirk, Jean	146
Hawkins, Shirley	142	Jackson, Jim	47	Kirk, William	146
				Kishmoian, Michael	75

K

Kitka, Jerry	95	Long, Charles	20	Martin, Linda	87,149
Kitts, William	100	Longridge, Dave	78,108	Martin, Pat	89
Kizer, Clyde	63,101	Lowry, Berniece	28,50	Martin, Robert	99
Klassen, Mary	124	Ludwig, Elaine	148	Martin, William	31
Klein, Joel	146	Ludwig, William	148	Marts, Jack	149
Klein, Rusty	91	Luecke, Karen	91,111	Marx, Stan	69,93
Klemirk, June	44,91	Lundberg, Joan	70,74	Masar, Virginia	49,77,149
Klukach, Al	78,108	Lunt, Robert	148	Mashke, Judy	86
Knapp, Mike	102	Lusk, Donald R.	74	Mason, Robert	50,101
Kneale, Beverly	50,146	Lustig, Lee	50	Massey, Norman	149
Knight, Rodger	56	Lutz, John	37	Mathews, Don	78,97,108,118
Knope, Phyllis	146	Lynch, JoAnn	148	Matsuda, Janet	20,22,26
Knox, Shirley	74	Lystrup, Nancy	85	Matthews, Kay	90
Knutson, Shelia	68,146			Matthews, Marian	28
Kocsis, John	47,97		Mc	Mattson, Karl	101
Koebbe, Mary	147	McAdoo, John	79,96	Matuscak, Elaine	48
Kohs, Gerald	99	McArthur, Stew	102	Matyas, Carolyn	74,149
Kollar, Jim	99	McBroom, Alan L.	42,71,99	Maul, Robert	95
Komendera, Camille	24,72	McCaffrey, Louise	13,45	Maxwell, Donald	80
Konkel, Mary Ann	79,147	McCann, Mary Pat	49,85	May, Donna	39
Kopec, Thomas	30,31	McCaslin, Daryl	16	May, Marion	63,90,150
Kosanovich, Bob	78,97	McChesney, James	72	Mayra, Edith	39,50,104
Kosloski, Barbara	77	McClure, Kay	50	Mayrend, Jean	90
Kotyuk, Harriette	89,147	McClure, Nancy	18	Mazur, Stan	97
Koval, Kay	48	McClure, William	30,31	Mead, Donald	103
Koval, Sandy	49,89,106	McCluskey, Dave	97	Mead, Ken	103
Kraszewski, Chet	102	McConaghie, Thomas	37	Medley, Jack	102
Krause, Judith	49,89,147	McCrea, Arlene	150	Medley, Judith	39
Krauss, Judith	78	McCulloch, David	42,47	Meneghel, David	150
Krausman, Leona	50	McCullough, Ross	95	Meneghel, Ron	13
Krieger, Carl	78,97,116,147	McCurdy, Lynda	54	Menzi, Lovelle	96
Kromm, David	23,63,71,101	McDaniel, Patricia	63,150	Mercure, Mary Jo	44,49,89
Krug, Joan	72	McFee, Yvonne	84	Meredith, Ed	102
Krzewinski, Richard	100	McGrath, Dick	68	Messenger, Pat	39,42,49,77,87
Kubaskiak, Connie	83	McKenna, Charles	72,80	Meyer, Elizabeth	85,150
Kubiak, John	78,108	McKinley, Derald	150	Miars, Lizabeth	24,91
Kuhl, Janet	85,147	McKissack, Carole	15,84,150	Michalik, Wanda91	91
Kureth, Terrence	95	McLay, Arlois	89,150	Michener, Earl	95,150
Kuznowski, Melvin	101	McManaway, Helen	39,77	Middlebrook, Paul	94,150
		McMillan, Richard	80	Middleton, Daisy	49,
	L	McNamara, Joyce	48	Miechiels, Dale	118
Labaere, Dick	97	McPherson, Roy	64	Mielcarek, David	23
LaCombe, Bonnie	92	McWilliams, Robert A.	75	Miesen, Yvonne	150
Laing, Kay	87	MacGregor, Cathy	86	Mikesell, Ron	78
Lampky, James	37,147	MacMillan, Isabel	59,86,148	Milewski, Michaeline	150
Langdon, Sue	92	Mack, Donald	102,118	Miley, Robert	72
Langolf, Kay	65,92,147	Mackenzie, William	108	Millard, Sylvia	150
Langthorne, Margaret	63,70	Mackes, Fern	49,77,148	Miller, Arthur	80
Lardas, Anna	86	Mackey, Thomas	80	Miller, Bob	93
Latimer, Sally	82,85	Madalinski, Jeri	56,79,148	Miller, Eugene	74
Lau, Carol	90	Madany, Ibrahim	47,74,148	Miller, Gerald	150
Lauer, Dorothy	87	Maddock, Judith	92,148	Miller, Judith	56,150
Laurain, Dennis	50	Madias, Nick	97,148	Miller, Madge	91
Lawrence, Gail	86	Magiera, Joan	148	Miller, Marla	48,78
Lawson, Thomas	80	Mahalak, Eugene	50	Miller, Mary Jane	54,151
Lazarski, Joan	82,90	Mahoney, Patty	44,86	Miller, Richard	99,118,151
Lear, Richard	37,103	Mahoney, Peggy	86,148	Milne, Marilyn	151
LeBlanc, James	68	Mahoney, Robert	80	Minor, Jerry	97
LeBoulch, Jean	95	Maines, Jeanne	15,148	Misch, Ernest	71
Ledbetter, James	80	Maini, Louis	118	Mitchell, Ann	42,48
Lee, Mabel	147	Majeski, Emil	80,108	Mitchell, Betty Ann	79,84
Lefevre, John	44,83	Malcolm, Judith	92,149	Mitchell, Doris	71
LeMay, Edward	78	Maledy, Betty	44,85	Mitchell, Lillias	151
Leonard, Lucille	18	Maledy, Bill	99	Mitchell, Marilyn	44,48,63
Leonard, Richard	97,147	Malkasian, Vic	101	Mittlestat, Charles	103
Leonhart, Mildred	63,85	Malmsten, Ronald	149	Mixer, Alice	70
Leslie, Elwood K.	18,50,59,113,147	Malone, John	108	MODERN DANCE CLUB	79
Levenson, Beatrice	147	Mandt, Dorothy	24,67,74,149	Moffatt, Louise	68
Levy, Jeffrey	93	Manley, Frank	118	Moisides, Nick	83,95
Lewis, Beverly	68,147	Mann, Dick	30,31,47	Moner, William	151
Lewis, Gabriel	47	Manning, Beverly	46,48,59,63,149	Monje, Sandra	22
Lewis, Mary Louise	84	Manning, Gene	97,149	Montante, Connie	49
Lewis, Michael D.	75	Manoogian, Agnes	149	Montayne, Sally	28
LIBRARY CLUB	15	Mansfield, Judith	78,88	Moon, Janet	151
Lichtenberg, Harold	67,71	Marcetti, Joanne	149	Moors, Bill	95
Lietaert, James	72	Marine, Carol	149	Moore, Evelyn	79,84,124
Likins, David	147	Marino, Walt	102	Moore, Janice	49
Lindsay, Carol	42,48,59,148	Mark, Carol Sue	49,67,71	Moore, Larzetta	88
Linfield, Jim	116	Marks, Carol	90	Moore, Leigh	16
Lirette, Judy	72	Marley, Russell	102	Moore, Mary	63,89
Liyeos, James	103	Marsh, Devinee	48	Moore, Sally	79,151
Lobbetal, Judith	24	Marshall, Cynthia	46,48,68	Morey, Sharon	63
Lobbetal, Elizabeth	63,65	Marshall, Judy	68,91	Morley, Ann	151
Lobdell, Nancy	92,148	Marshall, Lucille	74	Morris, Edward	31
Lofdahl, Karen	48,65	Martin, Arlene	39,67	Morris, Juanita	151
Loh, Jim	47,63	Martin, Barbara	86,149	Morris, Mary	92
Lohr, Gerald	75	Martin, Consuelo	87,149	Morrison, James	80
		Martin, Janet	49,63,91	Morrison, Joy	46,49,86,151

Mosavat, Hosain	80	Pantel, Diana	49	Pyle, Hershal	60
Mosbough, Sonia	90	Papalas, Kay	124		
Muir, Arlene	59,61,151	Pappas, Paul	75		Q
Muller, Jose	47,102,107	Park, Dale	153	Quick, Bob	56
Mullins, Pat	86	Parker, Annette	70	Quinlan, Jannice	61
Mullison, Shirley	63	Parker, Bill	96,153		
Munro, Glenn	95	Parker, Kathleen	86,153		R
MUNSON HALL	47	Parmelee, Roy	153	Racicot, Leo	72
Munson, Sharon	45,68,74	Pattison, Connie	24	Rady, Ronald	154
MU PHI EPSILON	65	Paulsen, Jeanette	18	Raeburn, William	63,100,154
Murdock, James	30,151	Payne, Donna	153	Rafford, R.	108
Murphy, Dennis	94	Pearson, Dorothy	63	Rains, Vienna	63
Murphy, Kathryn	63	Pearson, Sonja	86	Raker, Nancy	24,78
Murphy, Mildred	28,84,151	Peleshok, Donn	97	Rams, Janet	154
Murphy, Tom	94	Pellerin, Elaine	153	Rampach, Mary Lou	77,154
Murphy, William	65,151	Pellerin, Roy	99,153	Rantanen, Jim	97
Murray, James	30,31,99	Peltonen, Oliver	64	Rapp, Terri	26
Murray, John	118	Perkins, Merle	18,63	Rasmusson, Melvin	99,120
Murray, Joyce	84	Perry, Bob	113	Rathburn, Dorothy	63,154
Murray, Leo	151	Perry, Clifford	30,31	Razek, Joseph	31
Murtonen, Marie	123	Peruski, Leonard	153	Read, Elaine	68
Myers, Basil	80	Pesek, Michelle	59,153	Rector, Ruth	87
Myers, Gene	101	Petaja, Audrey	65,67,70	Rector, William	50,75,155
Myers, James	80	Peter, Katherine	92,153	Reeves, Donald	98
		Peters, Carl	23,100	Reeves, Robert	61,98
	N	Peters, Frances	68	Reeves, Sally	59,63,155
Naglit, Richard	72,95	Peters, Pat	48	Regan, Joanne	39,42,44,31,72,77,
Natkowski, Leonard	78,108	Peterson, Neil	153	Regan, Thomas	102
NATURAL SCIENCE CLUB	37	Peterson, Ruth	24	Register, Beverly	44,48,86
Nauman, Barbara	87	Pfent, Diane	92	Reid, Terry	101
Navarre, Robert	50,80	Phelphs, Dominic	44,101	Reindel, Howard	42,121
NCL	50,80	PHI DELTA KAPPA	60	Reinke, Carol	155
NEA	18	Phillippi, Gary	116	Reisman, Sharon	28,69
Neblett, Carlton	63	PHI MU ALPHA SINFONIA	64	Remington, Joe	99
Neiman, Patricia	48	PHI SIGMA EPSILON	99	Renkiewicz, James	60
Nelson, Jack	152	Phy, Joyce	63,85,154	Revolt, Ted	80
Nelson, Jill	22,26	PHYSICAL EDUCATION	39	Reynolds, James	155
Nemeth, Lou	118	CLUB		Reynolds, Mary Jo	42,48,86
Newberg, John	78	Pickell, Martha	86,154	Rezek, Ruth	34
NEWMAN CLUB	72	Pickens, Theresa	39,77	Rice, Charles	116
Nicholas, Dale	152	Pickles, Beverly	24	Richmond, Frank	43,102
Nicholson, Joni	92	Pierce, Marvin	80,116	Rickard, Wayne	31,100
Nicita, Florence	49,152	Pifer, Dick	44,97	Ricker, Helene	45,63,74
Niedfeldt, Clyde	60	Pillsbury, Paul	95	Riggie, Nancy	24
Nielsen, Oda	70	PI KAPPA DELTA	61	Rikley, Eddis	42,49,82,87
Niemela, Carole	42,49	PI KAPPA PHI	100	Riney, Harry	155
Niemiec, Edwin	94,152	PI KAPPA SIGMA	90	Riopelle, Connie	39
Niendorf, Lynn	152	PI OMEGA PI	65	Rippetoe, Joe	42,101,155
Niethammer, Lee	99	Pittman, Joseph	80	Ritter, Charles	60
North, Dona	42,48,152	Pizzuti, William	95	Rivas, Luis	16
Norton, Francis	152	Poczatek, Loretta	154	Roach, Neoma	31
Norton, James	45	Poet, Donna	154	Robb, David	103
Norton, Robert	101	Pohlonski, Gerri	89	Roberson, Elton	99
Notch, Joy	50	Polidori, Anthony	50,102	Robertson, Don	97
Nowak, Valentina	49	Polish, John	80	Robinson, Arlene	44,89
	O	Ponte, Gail	154	Robinson, Jim	116,117
Oakes, James	103,152	Pook, Neal	69	Robinson, Sharon	92
Obermeyer, Maxe	99,152	Popiek, Thomas	118	Rodgers, William	43,155
O'Connor, Eileen	24	Porter, John	98	Roehl, Carol	155
O'Connor, Gary	80	Porter, Julie	91	Rogers, Brian	32,64,155
O'Connor, Jim	23	Ports, Preston	31	Rogers, Jerry	55,95,155
O'Dwyer, Bonnie	152	Post, Marcia	18	Rogers, Leonard	72
Oklat, Carole	152	Postelnik, John	75	Rogers, Lynn	95
Oldeck, Thomas	152	Potochan, Elaine	154	Rolson, Evelyn	79
Olzem, Robert	152	Potts, Mary	92	Roman, Arlene	61
OMEGA PHI ALPHA	74	Potts, William	50,65	Ropek, Alexander	155
OMEGA PSI PHI	98	Pounds, Cynthia	49	Rosel, Joanne	155
Opiteck, Robert	44,45,50,102,113	Powers, Autumn	63	Rosenberg, Stan	69
Ordowski, Larry	100	Prater, Joseph	80	Rosenrater, Carol	13,67,71
O'Reilly, Jim	102	Pratt, Charlie	116	Rosinski, John	75
Osborn, Carroll	60	Pratt, Merle	98	Ross, Agnes	44,82,89
Ossa, Janette	87	Pratt, Roberta	26,68	Ross, Judy	91
O'Toole, Michael	63,152	Pravica, Walter	16	Rosteck, Karen	23
O'Toole, Ora	152	Price, Bernard	154	Rucker, Don	47
Otto, Lloyd	44,45,102,153	Price, Bill	46,47	Ruegseger, Leola	155
Otto, Neil	18,78,102	Price, Elaine	65,85,154	Russell, Wilma	18
Ouellette, David	42,46,63,79,153	Prichard, Judy	69	Russo, Frank	102
Ovid, William	83	Prichard, Larry	30,67,68,69,154	Rutkowski, Hank	23,47
Owen, Terry	102	Pristas, Bob	47,80	Rutledge, Odessa	88
Owens, JoAnn	79,82,84,124	Proctor, Cheryl	74	Ryan, Thomas	95
Ozment, Jimmie	153	Prokopovyc, Ernest	26	Rydzewski, Mary Ann	89,155
	P	Proper, George	91		S
Palk, Kenneth	99	Pryor, Brenda	88	Saari, Marilyn	49,155
Palmer, Gail	153	Psychas, George	95	Sabatino, Frank	95
PANHELLENIC COUNCIL	82	Puehler, Nancy	40,70,154	Sable, Nancy	54
		Pugh, Jim	99	Sage, Norman	93
		Pulford, George	75		

Salan, Rita	45	Simmons, Jane	63,67	Sultz, Janet	160
Salaske, Olive	24,156	Simpson, Levi	78,96,116	Summers, Robert	160
Sampier, Shirley	85,156	Simpson, Mary	84,157	Surdacki, Gregory	46,47,160
Sample, Gene	101	Sinden, Wilfred	158	Sutter, Doris	63
Sample, Lois	63,70	Sinden, Millicent	158	Svec, Albert	160
Samuels, Glenda	69	Sinelli, Richard	158	Swab, Judy	44,48
Sanders, Dean	80	Singer, Judy	69	Sweeney, Nancy	15,50,82,85,160
Santer, Richard	43,156	Sipel, Sharon	77	Swihart, Jean	86
Saputo, Peter	78	Sisung, Ruth	158	Szabo, Joann	63
Saunders, Elizabeth	156	Skarritt, Polly	91		
Saylor, Mary Ann	63,91	Skimin, Judy	92		
Schaefer, Lawrence	156	SKIN DIVING CLUB	77	Taddie, Kay	T 39
Schafer, Margaret	86	Slater, Richard	103	Tallmadge, Shirley	24,57
Schaffer, Gay	92,156	Sloan, Dean	158	Tank, Dorothy	48,71
Schaible, Irene	26,156	Small, John	78	Tant, Shirley	16,45,74
Schakel, Richard	18	Smirnov, Mary	22,158	Tark, Dorothy	45
Schandavel, Jim	97	Smith, Anita	63	Tartoni, Bob	97
Schankin, Charles	50,71	Smith, Barbara	63	TAU KAPPA EPSILON	102
Schauer, Robert	37,100,156	Smith, Darlene	158	Taylor, Bill	13
Schave, Joyce	49	Smith, Gene	13	Taylor, Don	116,121
Schenck, M.	84	Smith, Joan	86	Taylor, Earl	65,160
Schleyer, Jo Anne	63	Smith, Kristin	158	Taylor, Margaret	91,160
Schmidt, Gilbert	156	Smith, Mary	85	Taylor, Phyllis	88
Schmidt, Ruth	71	Smith, Paul	80	Tear, Tom	102
Schneider, Alan	75	Smith, Richard E.	158	Teare, Dan	74
Schnepp, Stanley	95,156	Smith, Richard W.	158	Teepie, Marcia	86,160
Schnorkian, Joyce	87	Smith, Suzanne	39,124,158	Tetlak, Ann	49,82,86,160
Schock, Norville	47,101	Smith, Thomas	68,158	Tewmeyer, Jerry	61,78,83,160
Schoolmeesters, Lee	95	Smoot, Gerald	116	Thayer, Pat	24
Schrade, Joyce	45	Smyth, Mary	158	Theisen, Donald	31
Schreer, Robert	100	Snaden, James	158	Thiede, Richard	61,78
Schriner, Jon	156	Snyder, Jeannine	18	Thomas, Donna	78
Schroen, Judy	91	Sobol, Paul	83	Thomas, Edwin	50
Schulte, Arlene	45,92	Sodman, Owen	80	Thomas, Lowell	83,98
Schultz, James	108,156	Solomon, Esther	88	Thomas, Marty	78,108
Schultz, Mary	39	Solomon, Warren	100	Thomas, Ruth	84,160
Schultz, Sandra	24	Sommerman, George	158	Thompson, George	96,108,160
Schultz, Virginia	156	Sossi, Susanne	159	Thompson, Helen	91,160
Schumacher, Dan	75	Sottile, Donna	45,50,72,85	Thompson, Kenneth	78,160
Schwede, Donna	156	Soverinsky, Marlene	69	Thompson, Marilyn	87
Schweizer, Thomas	50	Sourbeck, Barbara	72	Thompson, Richard	78
Scodellaro, Yvonne	72	Souten, Walter	30,31,97	Thompson, Wesley	103
Scoggin, Rhea	156	SPECIAL EDUCATION CLUB	28	Thornbury, Ron	120,160
Scott, Elizabeth	92,157	Spitale, Paul	102,159	Thurman, John	161
Scott, Gail	68	Springfield, Asalean	88,159	Thyer, Judy	49,89
Scott, Martin	67	Spurgat, Marilyn	159	Tibble, Andy	49,86,110
Sears, R. P.	98	Stacey, Patricia	159	Ticknor, Nancy	15
Sebert, Alan	31,100	Staffon, George	97	Tierney, William	80
Seddon, Nina	89,157	Stanley, James	80	Tindall, Mary Ellen	78
Sederlund, Patricia	90,157	Stanton, Ina Rae	61,159	Tipsword, Gary	94
Segerland, Karen	63,86,157	Starnon, Stanley J.	31	Todd, Kathy	39,90,124
Segroves, Kenneth	37	Starnal, William	64	Toland, Marty	85
Seidi, Joe	113	Steadman, Mary Ann	67	Toll, Hank	101
Seitz, Barbara	22,26,157	Steele, Carole	89	Tolly, Marian	70
Semanske, Michael	103,157	Stevanov, George	95,159	Tones, Susanne	90
Seng, Martin	47	Stefanski, Fred	60	Toole, Raymond	37
Senick, Louis	157	Steinhauer, Elizabeth	22,45,67,74	Toth, Alex	161
Sensiba, Frederica	24	Stelter, Berta	159	Toth, Barbara	49,106,161
Seppe, Mary	74	Stempin, Ronald	95	Townsend, Kathleen	61,78,161
Serant, Katherine	85,157	Stephens, James	64	Townsend, Robert	42,50
Seraydarian, James	157	Sterling, Bert	102	Trage, Billie	42,50,92
Service, Mary	87	Stewart, James	159	Tramontin, Ann	161
Sewell, Lena	63,157	Stickle, Kay	48,63,65,77,159	Trapp, Ronald	28
Sewell, Sue	48	Stidham, William	95	Traum, William	103,161
Sewick, Marlene	48,71,157	Stieber, Edward	72	Travis, Jane	50
Shaffer, Donna	77	Stiles, Jack	159	Treadwell, Terry	80
Shannon, Barbara	18	Stillner, Frank	99	Treais, Rod	47
Shattock, Sandra	49	Stiver, Bill	102	Trevarrow, Ilene	74
Shaw, Clara	63,65,157	Stock, Linda	92	Trevino, Tracy	63,85,161
Shaw, Jim	97	Stockmeyer, Norman	50	Trochio, Marguerite	44,50,92
Shaw, Joyce	107	Stodghill, Ronald	44,96	Trosko, Dave	108
Shea, James	72	STOIC SOCIETY	62	Trumbull, Elizabeth	50
Shea, Margaret	61,63,72	Stoneking, Carole	39	Tudor, Margaret	161
Sheedy, Tom	95	Stostad, Janice	70	Turnbull, Nancy	92,161
Shelton, William	118	Stowers, Dan	108	Turner, James	101,161
Sheofsky, Ronald	50	Stoyanovich, Louise	49,92	Turner, Odeene	84
Sherwood, Eleanor	74	Street, Shirley	86,159	Turpin, Sara	74,161
Shirilla, Joe	79	Strickland, Sandra	49,92		
Shirmer, Dan	63,103	Striebel, Ursula	48,159		
Shoemaker, William	99	Strzempek, Therese	24	Ursel, Edward	U 23
Shonta, Charles	78,108,118,157	Stuart, Jay	99	Utsler, Jerrold	161
Shulstad, Perry	102,157	SRA	67	Valade, Joseph	31
Siedlik, Dianne	39	Studt, Muriel	63,69,159	Valentino, Mario	102,161
SIGMA NU PHI	91	Stutcher, Frank	97,159	Van Alstine, Mary Lynn	97
SIGMA SIGMA SIGMA	92	Stutesman, James	31,70	Van Winkle, John	116
SIGMA TAU GAMMA	101	Sullivan, Carolyn	63	VARSIITY CLUB	76
Simmons, Doug	23,101			Vaughn, Chester	79,83,96

Vaughan, Marge	79,87	Weedon, Thomas	31	Wipperman, Elaine	50,92
Velky, Marietta	18,37,59,63,161	Weidenbach, Donna	63	Wise, Janice	49
Vercruyssen, Ann Marie	24,63	Weins, Michael	72	Wisner, Loah	70
Veselnak, Joe	78	Weiss, Barbara	18,24	Wisn, Dorothy	49,82,91
VET'S CLUB	80	Weiss, Helen	39,79,124,162	Witherell, Nancy	71
Vetter, Mary	40	Welch, Marilyn	82,86	Witt, Joseph	23
Vidosh, Donn	95	Welle, Charles	16,22,162	Witten, John	64,100
Viergever, Dan	108	Wellman, Nancy	48,162	Wolcott, Carol	63
Vipperman, Jack	118,161	Wells, Charles	63	Wolfe, Irwin	93
Visel, Mary	89	Wells, Marilou	74	Wolfe, Nancy	164
Vogel, Donna	90	Wells, Mary Kay	87,163	Wood, Harold	30,31
Vogel, Patricia	15,42,63,74,90	Welsh, Grace	163	Wood, Kathryn	15
Vorgitch, Diane	45	WESLEY	67	Woodall, Myra	85
Vuillemin, Joyce	39,49,77,87	Westerman, Clifford	13,163	Woodard, Arthur	164
		Westphal, Mary Ellen	67	Woodworth, Dick	78,97,108
		Westphal, Norman	103	Worden, Juanita	49,68,91
		Whelan, Jack	101	Workman, Catharine	49,59,67,164
Waddington, Barbara	50,82,87	Whitaker, Lewis	30,31,102	WRA	77
Wadke, Herman	162	White, James	163	Wright, Donald	80
Wadsworth, James	100,162	White, Kathleen	48,163	Wright, Robert	96,116
Wagley, Joan	46,49,61,162	White, Robert	75,100,163	Wroblewski, Theresa	91
Wagner, Donna	71	White, Rosalie	72	Wrona, Judith	164
Wagner, Richard	102,162	White, Russ	40,102	Wubben, Charles	164
Waldo, Ann	44,59,63,91,162	White, Sue	92	Wuestenberg, Edward	108
Walin, Joanne	42,44,82,89	Whiten, James	64,96	Wyllie, Barbara	63
Walker, Anthony	30	Whitson, Duane	63	Wynn, Brenda	69
Walker, Connie	44	Whitstock, Joan	71	Wynn, Leigh	64,69
Walker, Frank	98	Whitton, Louis	13,163	Wysocki, Virginia	50
Walker, James	31	Wiard, Bill	101		
Wallace, David	162	Wiard, John	103		
Wallace, James	103	Wieck, Anita	86		
Walli, Kathleen	72,162	Wilbur, Dick	42,100	Yahr, Ronald	74
Walls, Jimmie	162	Wilcox, William	75	Yanis, Bill	78,108
Walsworth, Jane	63	Wiles, Jeannine	39,77,124,163	Yaras, Carol	164
Walters, Gerald	47	Wiley, Dick	97	Yates, Garrie	30,31
Walters, James	56,61,100,162	Wilkins, Charles	42	Yervant, Demirjian	75
Walters, John	63	Wilkins, Karen	39,77	Youness, Sandra	18,87
Waltz, Sue	48,77	Wilks, Guilford	100,163	YOUNG DEMOCRATS	79
Warbis, Judi	77	Will, Paul	56	Youngerman, Barbara	89
Ward, Daniel	95	Williams, Arthur	80,163		
Ward, Janet	92,162	Williams, Betty	163		
Ward, Edward	85	Williams, Charles	102	Zahn, Dolores	74
Warren, Michael	78,99	Williams, Duane	97,163	Zago, John	80
Wasik, John	72	Williams, Janet	70	Zdan, Mary	87
Watchorn, Carol	162	Williams, Mary	86	Zelinske, Joseph	79
Watchorn, Mary Lou	24,65,162	Williams, Nancy	49	Zeller, Judy	74
Waters, Horace	31	Williams, Raymond	163	Zeltzer, Irving	93
Watson, Joyce	82,90	Williams, Sharon	48,77,90	Zerwick, Karen	16,49
Waydak, Nancy	92	Williams, Sylvia	24	ZETA CHI SIGMA	103
Weaver, Robert	80	Wilson, Laurence	56,100,163	Zill, Cliff	102
Weber, Gene	99	Wilson, Sue	50,92	Zimmerman, Rosalie	85
Webster, Samuel	63,97	Winegarden, Rosalie	78,90	Zino, Sandra	68
Weddle, Kenneth	97	Winkler, Edward	99	Zizzi, Marge	43,44,86
Wedge, Gerald	108,118	Winkley, Gerald	99,163	Zoller, Nancy	91
Weed, Byron	99			Zukosky, James	101

Now that the 1959 Aurora is out in the world, away from the third floor cubicle in McKenny Hall, it seems only fitting to publicly acknowledge all those who cooperated and aided and abetted us so wonderfully. Our appreciation and sincere thanks go to Rosemary Lawrence, Dick Wilbur, Dale Fisher and Associates, Delma Studios and Mr. Sam Fields for all photographic services; to Edwards Brothers, Incorporated, and Marty Edwards for bearing with us in the face of all sorts of difficulties, predominantly late deadlines; to the S. K. Smith Company and Dick Rollins for helping Marge realize her choice of cover; to the Eastern Echo staff for general companionship and much help; and to numerous others for their assistance and guidance, Mr. James E. Green, Mr. David Crippen, and many more. The road was long and hard, but the many new friends and acquaintances, the varied and numerous new experiences made it all very worthwhile.

