

# The 1960 Aurora



**EASTERN MICHIGAN UNIVERSITY**  
**1849**

THE GREAT SEAL OF THE STATE OF MICHIGAN  
E PLURIBUS UNUM  
TUEBOR  
BY SWORD AND ANCHOR  
CIRCUMSPICE

**Eastern Michigan University**  
**Ypsilanti, Michigan**



# Table of Contents

Dedication . . . . . 4  
Feature . . . . . 6  
Faculty . . . . . 30  
Halls . . . . . 44  
Organizations . . 64  
Sports . . . . . 140  
Seniors . . . . . 162  
Index . . . . . 186

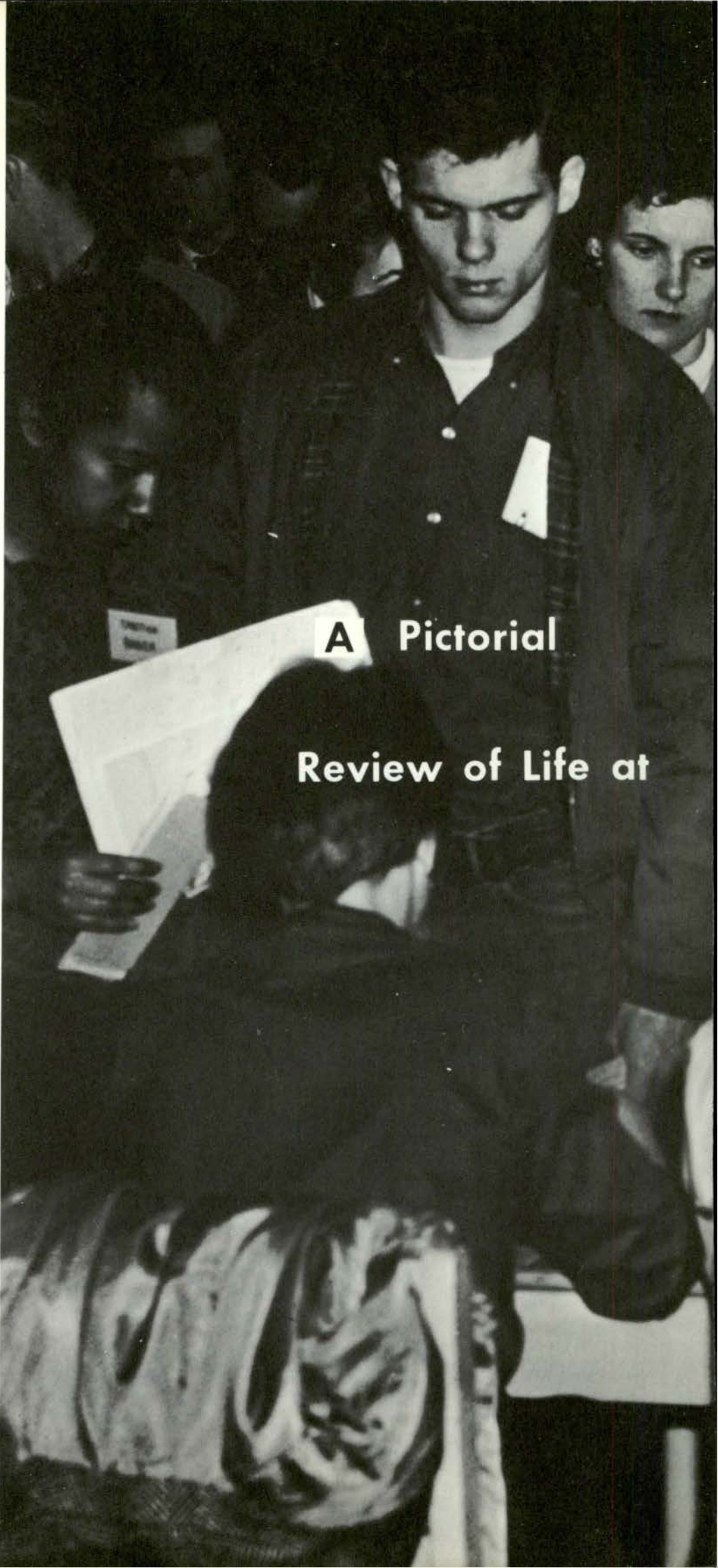

**A Pictorial**

**Review of Life at**



**Eastern Michigan**

**University . . .**

## Forward . . .

At the end of four years you feel somewhat sad and wish you could stay longer. Knowledge sought and gained plus the social and cultural environment adds up to the sum total of a college education. As a student, you represent the spirit of your book. You have spent nine months a year for four years as one of approximately five thousand university students at Eastern, taking lecture notes, attending dances, losing sleep by cramming for blue books, and cheering in the stadium.

There are worries and tensions at Eastern as there are in the off-campus world; but, in spite of these, happy times were shared by all and these continued as Eastern Michigan College became Eastern Michigan University. Such things as homesick freshmen adjusting to campus life and the thrill experienced at homecoming time will always remain with you, the student, as a priceless memory.



# To You Dean Hill, We Dedicate The 1960 Aurora



Susan B. Hill, Dean of Women

## Dedication

In twenty years of service to Eastern Michigan University, Susan B. Hill, Dean of Women, has become recognized as an able administrator, an effective leader, and a warm, friendly person whom students and faculty alike respect and admire.

It seems appropriate that we dedicate this, our 1960 Aurora, to one who has watched the expansion of our institution move toward its newly-acquired university status. Thus, it is with deepest respect, that the editorial staff of the Aurora — on behalf of the Student body — chose you, Susan B. Hill, to receive the 1960 Aurora dedication.

Pictured on the opposite page is a panoramic view of a year in the life of our Dean. Until this book was released from the printer's on May 15, 1960, Dean Hill, to our knowledge, was not aware of this dedication. All photographs were carefully taken during informal situations so that this dedication might remain a secret.





Geraldine Zdziebko stops to visit with Dean Hill to ask for some advice.



As Gerry leaves, Dean Hill assures her that everything will be fine. Moving into the dorms for the school year was fun, but tiring.



Dean Hill greets Jan Conklin at the Harvest Hop.



Dean Hill received a summons to go to jail at the Christmas party. Buell Hall conducted a Western Jail at the party.



Dean Hill is pictured while enjoying a formal evening at the Harvest Hop.

## Our Dean in Action



# Another Year Begins at Eastern Michigan University with

## Moving

## Orientation



A new freshman arrives at Downing Hall.

Do all parents groan that no one else would possibly need all that luggage? Perhaps they do! All, however, is eventually fitted in and a new school year is officially begun.

For the new students, there are orientation meetings, speeches of welcome, and countless tests to fill the first days. Soon, that organized chaos called registration rolls around. Students and faculty alike may shudder at the thought but this necessary business passes in a few days.

Crisp clean notebooks, the luxury of sharpened pencils, and noble study schedules mark this beginning period. They, too, may pass. But as they do, time tags those once-strange names and faces with personalities.



"Just Relax," says senior nurse, Mrs. Alice Degnan, to Janice Harris as she checks on Jan's blood pressure.



Our photographer pictured these persons, as they were completing an entrance examination.



The freshmen girls practice some of Eastern's songs at Jones Hall.



## Registration

### Welcome in the Air



Many students purchase student insurance during registration.



"Just follow this schedule," says Dr. Maddox to Frances Warth, who was confused about her schedule.



Climaxing Orientation week was a street dance which featured dancing under starlight.



All incoming students are required to attend a library meeting during orientation week. At this time the library and its functions are explained.





Here is our Court for 1959: Ruth Luttinen, Alice Columbus, Queen Jean Hutchinson, Nelda Baker, and Janet Dodenhoff.



Pat Dunaway, last year's Homecoming Queen, crowns Jean Hutchinson, 1959 Homecoming Queen. Looking on is David Longridge, the queen's escort.



Twinkly eyed, Queen Jean expresses her feelings to the student body. Bud Lynch, the master of ceremonies, looks on.



Miss Bess Hyde, Buell's Head Resident, smiles as one of her girls is crowned Homecoming Queen for the second consecutive year.





Downing girls add last minute touches to Buddha.



"You'd never believe it, but here it is completed," the Downing girls echoed.



Early Homecoming morning the Downing gals were out transforming their dorm into a Hindu temple.



The Art Guild's float illustrates the Japanese Theatre.

## Homecoming Festivities Add to Campus Life

Enthusiasm beamed on the faces of Eastern Michigan University's students as they worked day and night to make the 1959 Homecoming Day the "best." Friends and alumni came to witness the events. The festivities started Wednesday morning with the crowning of the queen, Jean Hutchinson by last year's queen Pat Dunaway. Chosen for the court were Nelda Baker, Alice Columbus, Janet Dodenhoff and Ruth Lutten. On Friday, the sororities on campus participated in the Chick Relay. Freshmen and Sophomore men participated in the old tradition of class games. The theme, "Nations on Parade", was evident throughout the parade on Saturday morning.

Beautiful floats from every organization paraded down our streets with bands from neighboring

schools accompanying the floats. Pi Kappa Sigma won first prize in both overall competition and fraternity division with their mammoth viking ship. Vets Club took second prize with their float on Japan and Alpha Xi Delta won the sorority division for their float on Germany. Jones Hall won first prizes, for their dorm decorations and for their dorm float. Their theme representing Holland was "Tip-toe Through The Tulips". The Hurons and Central Michigan met in the afternoon for the annual homecoming football game. After the game the dorms had a Cider Sip.

Every activity that took place during the week, from the planning stage to the finale which was a dance, added to the memory of our University's first Homecoming Day.



The ROTC Drill Team joins Homecoming festivities by marching in the parade.





Double Winner! Jones Hall took first prize in both float and hall competition.



Jones' float represents Holland through the shape of a windmill.



And finally, the Queen's float appears on the scene.



Alpha Xi Delta won first prize in sorority competition with their representation of Germany through a beer stein.



Pi Kappa Phi won first prizes in both fraternity competition and over-all competition for their Viking Ship.





Queen Jean receives the Queen's Trophy from Wayne Rickard.



Queen Jean poses with Homecoming chairman and alumnae.



Queen Jean waves to the students as Pat Barney circles Briggs Field during halftime ceremonies. Seated beside the Queen, is Fred Chynchuk, her escort.



It was a momentous week climaxed by the homecoming dance held in McKenny Hall ballrooms.





It's Thursday night, the eve of Christmas vacation, and fond farewells are being said as couples part during the holiday season to return to their respective homes.



Flo Hogan, President of Jones Hall, shakes hands with Dean Hill at the Jones Faculty-Parent Christmas tea.



Dean Hill is honored by a group of students caroling at her home just prior to the Christmas holidays.



# Christmas Spirit

## Fills the Air

In the true spirit of Christmas, the students of Eastern Michigan University made their preparations for the festive season. As the gayness of the coming holidays fills the air, and decorations begin to appear, a "new look" adorns the campus, and lends to every heart that undeniable expectation of the approaching Christmas season.

The various organizations sponsor such activities as Christmas parties for underprivileged and retarded children, the garnishing of McKenny Hall and the library with Christmas trees and wreaths, teas, parties, and dances for the entire student body. Class work is by no means neglected, but rather the merry activities incorporate themselves into each student's schedule to form a festive background for the day to day system of campus life.

And, although the cold walk to early classes through bitter wind may make one temporarily long for a balmy summer breeze, the snappiness of the air, faint strains of a favorite carol, and the promise of a long vacation ahead make the Christmas season at Eastern one of the most beautiful times of the year.



Santa Claus visited Buell Hall during the Christmas season. Pictured with Santa Claus is Barbara L. Nauman, President.



This is the Western Jail at the Christmas party.



Jones Hall presented "The Littlest Angel" at the Christmas party.





This is the cast from "Oklahoma" as it was presented during the Spring of 1959.

## E.M.U. Productions Held at Quirk

The EMU Players have spent a busy and most enjoyable year in their new theater, free from the problems which have confronted them in previous years. Gone are the days of painting flats in McKenny, building scenery in the basements of Welch and Strong, and the setting up and playing in the borrowed facilities of the Roosevelt High School auditorium. Now the picture has changed. All activities are under one roof. Construction now poses few problems, as we now have a well equipped scene shop. Costumes are now made and stored in our own costume shop. We have ample dressing room facilities and our scenery does not have to be "trucked in" from different points on our campus—thanks to adequate storage space.

This year has been both an active and a satisfying one. Our production of *Oklahoma!* was the best received production on this campus in many years, and the student directed one act plays, *Red Peppers*, *The Ugly Duckling*, and *Hello Out There* were also a success. *Dark of the Moon*, *Summer and Smoke*, and the Shakespearean farce, *The Taming of the Shrew*, complete the Player's, production schedule.



Activity continues throughout the summer as the players dramatized *The Arms and The Man*.



Many additional hours are spent on play production besides the rehearsing of lines. Here is a scene from the stage shop here on Eastern's campus as students busily work toward that production deadline.

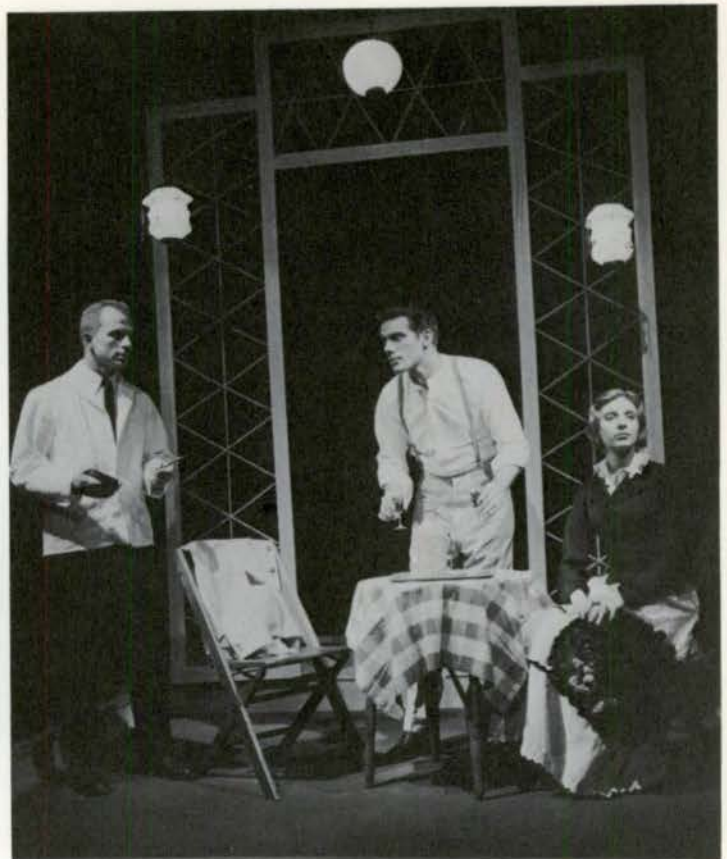

The first production of the spring drama season was Tennessee Williams play, "Summer and Smoke."



This is a scene from the production, "Dark of the Moon," presented during January by the EMU Players.



# Distinguished Guests Visit Our University



From left to right are: State Senator Louis G. Christman, President Eugene B. Elliott, Governor G. Mennen Williams, Representative James F. Warner, and State Board of Education member Chris H. Magnusson. Governor Williams shows President Elliott a bill he has just signed giving Eastern University status, effective June 1, 1959. The bill was signed in Lansing, March 18, 1959.

On our campus we have the privilege of attending several functions each year which feature people who are considered experts or artists. The Ypsilanti Civic Music Association is one organization which provides a variety of musical shows.

One very excellent example of the entertainment offered was the Eglivsky-Pettit Ballet, which was presented on November 12. This group, composed of six members, gave the audience a glimpse of several types of dancing, from heel-toe Flamenco style to classical ballet. The performance proved to be extremely interesting and enlightening to the students.

The association sponsored three other programs during the year. Among them was the world-renowned Roger Wagner Chorale. The other performances included a piano duo and the Rudie Sinfonietta. The variety of the types of music which the organization presents leads to an increased amount of interest by the student audience.

The writer of "The Music Man," Meredith Willson, and his wife, who also visited our campus this year for a program of music and humor. This was an opportunity for the EMU students to meet a popular and well known entertainer.



Meredith and Rene Willsondelighted audience with humor, wit, and talent.



Roger Wagner holds Teona Gasdick on the podium after the Roger Wagner Chorale Concert sponsored by The Community Concert Association.



The all-campus-social committee sponsored a concert by the Men's Glee Club from The University of Michigan.







The election for the 1960 Homecoming Queen is a campus occasion. Shown above is a student trying to decide which candidate is most worthy of the honor.

## We Study

## We Work

## We Play

As lively and colorful as a painting is the scene at Eastern Michigan University every hour between classes. From the vantage point of a western window, on the third floor of the Administration Building, one can see streaming columns of students going to and from their classes. A few students may be seen getting on or off the student teaching bus in front of Pierce Hall.

On the hour many students dash to the Union for a coffee or coke break before going to their favorite place to study, such as the library, or back to the dorms. Other students are found rushing to work, to visit a friend or to a conference.

The gay greetings, the hurried tete-a-tetes, the sauntering or scurrying of the students are typical poses which can be seen in inimitable glowing colors. For fifty minutes from the toll of the gong, when classes are in session, the giant campus sleeps, only to break into fresh activity, once more at the end of each period.



The University Bookstore is located on the ground floor of McKenny Hall. Mr. Wayne Morgan, Manager, waits on a student who wishes to purchase a book.



The girls at the dinner pictured above are enjoying the privileges of high scholarship. Goddard Hall sponsors an annual banquet for its residents who measure up to a high scholastic standard.



A familiar sight to all are the seniors boarding the bus in front of Welch and Pierce Hall's which transports them daily to Lincoln for student teaching assignments.



A typical scene on the Eastern campus is students studying in the University Library. The library is centrally located on the campus.



# Dancing Adds Festivity to Routine of School Life

Eastern's campus has many traditions. Highlights in the traditions are the annual dances. A number of formal and semi-formal dances are held, along with weekly hops which are sponsored by social groups on campus.

Homecoming, with all its gay festivities, starts the season by having a dance to climax the day's activities. The time between Homecoming and Thanksgiving is broken by the annual Harvest Hop. This hop is sponsored by the Women's League. The

novelty of this dance is that the girls ask their dates.

After semester vacation, J-Hop comes. This is by far the biggest dance of the year. A 3 o'clock per is allowed to students who are attending this event.

The Military Ball is the first spring event of the year. The R.O.T.C. Department attends in full dress uniform. Closing the dance season for the year, each of the girl's dormitories sponsors a formal to be attended by its own residents and their guests.



At the annual winter prom the students swung out to the music of Kai Winding.





It was a momentous week climaxed by the homecoming dance held in McKenny Hall ballrooms.



The all-campus social committee presented, "Winter Prom." Music was by the Kai Winding dance band.



A Hobo Dance, sponsored by the Tri Sig's and the Phi Sig's, was filled with many laughs and fine entertainment.



# Students Boost Traditions

When a student leaves Eastern Michigan University he takes with him a cluster of memories of his life at college. Binding together the time he spends in classes, the hours in the library studying and his interest in extra curricular activities are the traditions of EMU.

These traditions govern his behavior during his freshman year and the honors that he may receive when he graduates. Examples of traditions the student faces as a freshman are the wearing of green ribbons for women and "pots" for men until after homecoming.

Each senior girl asks a freshman girl to iron her graduation gown. This is considered to be an honor and each freshman hopes to be asked to perform the task.

Interfraternity traditions feature the painting of the rock outside the Strong Science building. Each pledge class paints their fraternity letters and colors on the rock at least once during their pledge term.



Pressing a graduate's gown means good luck for the freshman.

Traditionally, girls do not use the stairs located in the grill of the student union. In the above picture, John Kocsis uses these stairs.



Their pledge duty was to paint the rock in front of Strong in the early A.M. Left to right: Jim Harrison, Jim Roberts, Paul Kenko, and Larry Tamburro.



The formal initiation of Adahi members is held each year on the steps directly in front of the library.



"We have 'em" shouted freshmen Mary Riedel and Harold Dode, when seniors Barbara Gorte and Sue Waltz inquire about her green ribbon and freshman beanie.





Lou Cernava and Dave McCluskey took the girls on an around the world newscast to Australia, Florida, Japan, and other countries.

## Variety Show for Jean



Presiding over the Variety Show is the master of ceremonies, Chuck Cabbage.



Performing a skit for the Jean Dickerson Benefit Variety Show are four boys from the men's residence halls. They traveled to each of the women's residence halls on succeeding nights to perform a skit spoofing the way women play cards.



Entertaining the girls with a Shelley Berman takeoff is Dave Fillmore, the president of EMU's Men's Union.



This group provided the unique sounds of the combination of guitars and bongos.

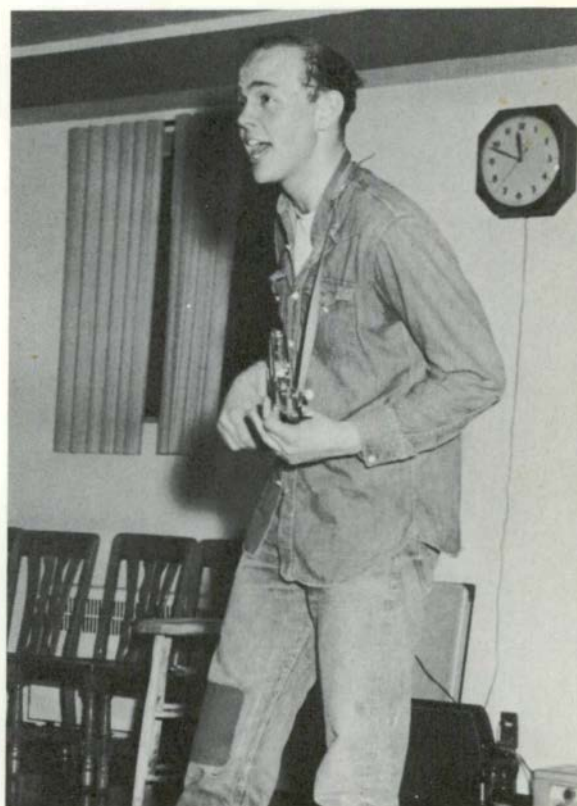

Providing that "relaxed" atmosphere is Al Prescott with his act "From Back Home."



This quartet featured a session of rock and roll to give a beat to the evening.



## Building Program Interests Students



Frederick Alexander Music Hall was completed in the fall of 1959.

Cornell Courts, begun in 1959, will be ready for occupancy for the fall semester of 1960. The complex is the newest addition to Eastern's apartments for married students.



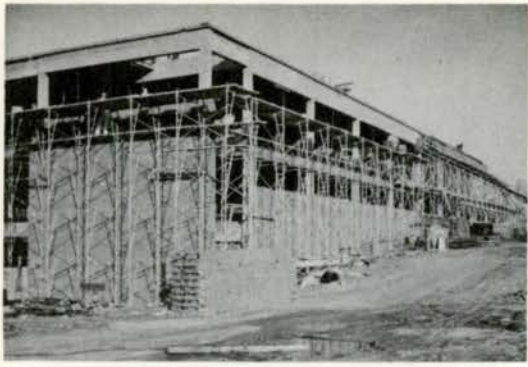

The Strong physical science building shown during construction. Its completion has enriched our university's science program.



This is Strong Physical Science Building, pictured as it looks today.



Snow didn't prevent the completion of the Quirk dramatics arts building.



Pictured is one of the beautifully decorated lounges at the new Quirk Theatre.



The health service staff and President Elliott seem a little anxious to begin construction.



The Glenadine C. Snow Health Center was dedicated in the fall of 1959.





This obviously happy senior is not going to be late for his graduation exercises.

## College Days End New Life Begins

Commencement! It marks the end of college days — late hours of study in the dorm, coffee in the Union, study dates in the library, and heart-to-heart talks with fellow students. It is the parting of friends.

But Commencement is much more than this. It is the beginning of a new life — new friends, and new experiences. It is merely a bend in the great river of life. There are many rough waters which lie ahead, but the sailing will be smooth, for these college years have made the students of Eastern Michigan University captains of their lives. Commencement is only a stepping stone in life's exciting and wonderful journey.



Families, friends and relatives await the procession of the graduates.

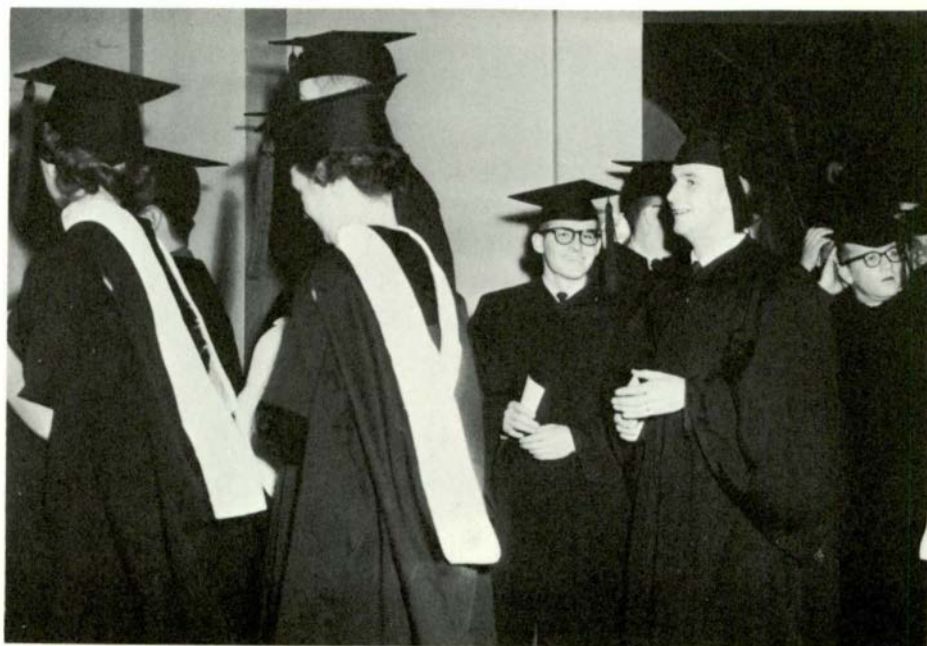

Seniors make a final adjustment of their caps and gowns before the graduation procession shoves off.

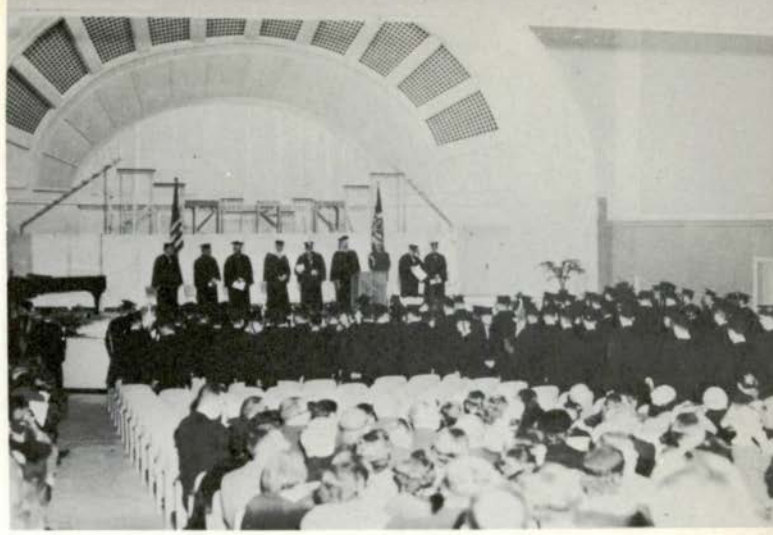

Parents and friends proudly search for their own graduates among the marching seniors.



The most thrilling moment of graduation has at last arrived for the elated graduate.



During graduation exercises, ROTC cadets receive their commissions.



Family congratulations are given warmly to the happy graduate.



# Faculty

Founded in 1849, Eastern Michigan University has, until recent years, been known primarily as a teacher training institution. The administration and faculty devote a large percentage of their lives to the success of this multi-purpose institution and its students. These are the men and women who have lectured, counseled, and advised the student with untiring stamina; who never seek thanks but attempt only to provide the catalyst for the student in his academic quest. These are the members of the Eastern Michigan administration and faculty.



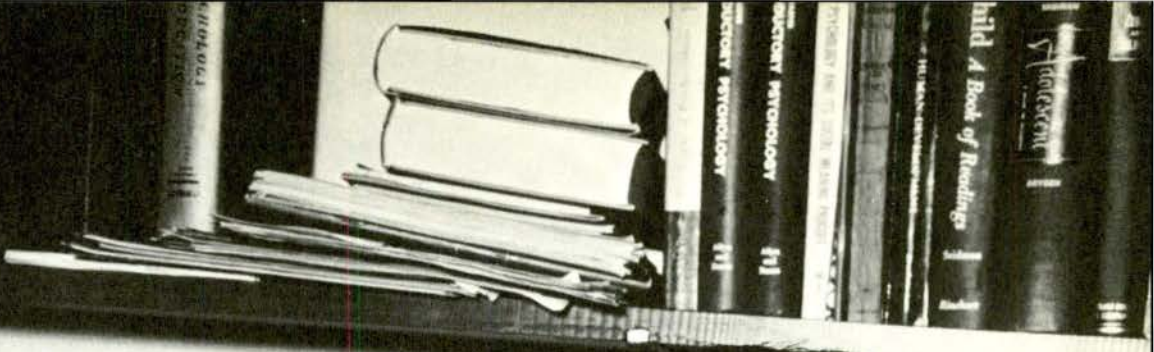





Barbara Lee Nauman, President of Buell Hall, extends Season's Greetings to the President and his wife upon the departure of the Buell girls after carolling at the President's home.

Various organizations, on the Eastern Michigan campus, go caroling annually at President and Mrs. Eugene B. Elliott's home.



# EASTERN MICHIGAN UNIVERSITY



YPSILANTI  
MICHIGAN

Office of the President

December 8, 1959

Dear Friends:

The achievements of those who have graduated from Eastern have made it a great institution for more than a century. Our graduates are to be found in the professions, business, trade, and industry, and their records attest to the quality of their education.

You who are on the campus today will be leaders tomorrow. The judgments and values which you learn and hold today will be reflected in your actions in the years to come. The quest for facts alone can scarcely be the goal of a college education. What is important is the extent to which understanding guides the use of knowledge.

For the person with knowledge and understanding, there is unlimited opportunity to explore new frontiers of human endeavor. The active mind with constructive ideas cannot be bound or shackled.

I wish for each of you the freedom that comes with learning and the acceptance of responsibility that comes with freedom.

Yours sincerely

Eugene B. Elliott  
President



# Vice Presidents and Controller



Mr. Bruce K. Nelson  
Vice President for Instruction

Vice President Nelson administers the university's instructional program. Deans of the schools and colleges report to him. The general administration of policies and procedures affecting academic personnel are within his jurisdiction.



Mr. William C. Lawrence  
Vice President for Student Affairs

Vice President Lawrence is responsible for the administration of the student personnel program. Student activities, including intercollegiate athletics, are within his jurisdiction.



Mr. James E. Green  
Vice President and Director  
of Planning and Development

Vice President Green is responsible for the planning and construction of the university's physical plant. He is also responsible for the university's public relations program and for the compilation and administration of capital outlay budgets.



Mr. Benjamin Klager  
Controller

The University Controller is the chief business administrator of the university. He is responsible for the compilation and administration of the general university budget, for plant operation and maintenance, and for administration of policies affecting clerical and maintenance staff.

# Deans



Mr. James M. Brown  
Dean of Men



Mr. William J. Crane  
Associate Dean of Men



Mr. Ralph F. Gilden  
Dean of Student Activities



Mr. R. Stanley Gex  
Dean of the College of Education

The work of the Dean of Women is never done. Her many duties center around the needs and interests of all women students.

Dean Rudin assists the Dean of Women and shares the responsibility of administering to all university women.

The responsibilities of Dean Hollis include chairmanship of orientation activities, coordination of the weekly campus calendar, advisor to the All Campus Social Committee, and faculty chairman of homecoming.

Primary emphasis at all times in the Graduate School is on a program which will produce a master teacher.

Dean James "Bingo" Brown is a favorite of all. He considers his main work to be counseling and "trying to guide the men down the proper roadbed of life."

Dean Crane is responsible for housing academic progress, fraternity activities, and disciplinary matters involving men.

Among the duties of the Dean of Student Activities is the supervision of student organizations, the high school-college relations program, student loans and scholarships, and the student insurance program. He is the advisor to student council and student court.

Dean Gex has the supervisory responsibility for the Departments of Education, Special Education, and Physical Education, and of the Roosevelt, Lincoln, and Rackham Schools. He is also director of the summer session.



Miss Susan B. Hill  
Dean of Women



Miss Helen B. Rudin  
Associate Dean of Women



Miss Adelyn Hollis  
Assistant Dean of Women



Mr. James H. Glasgow  
Dean of Graduate School



## Faculty at Work on Campus

Did you ever think of what it would be like to be correcting themes instead of writing them, to be evaluating a term project rather than preparing it, to be giving a lecture instead of taking notes on it?

Many times students are guilty of taking their instructors for granted. The responsibilities of teaching include a great deal more than just appearing in the classroom as the chimes herald the hour and in sharing a few well-chosen words with

an alert class until that minute hand has moved around to ten.

Eastern Michigan University is proud of the outstanding quality of its faculty. They are graduates of the finest colleges and universities both here and abroad. At the present time, there are three hundred and eighty-seven members on the faculty and staff. This number includes those employed by the University, the Lincoln School, the Rackham School of Special Education, and the Roosevelt School.

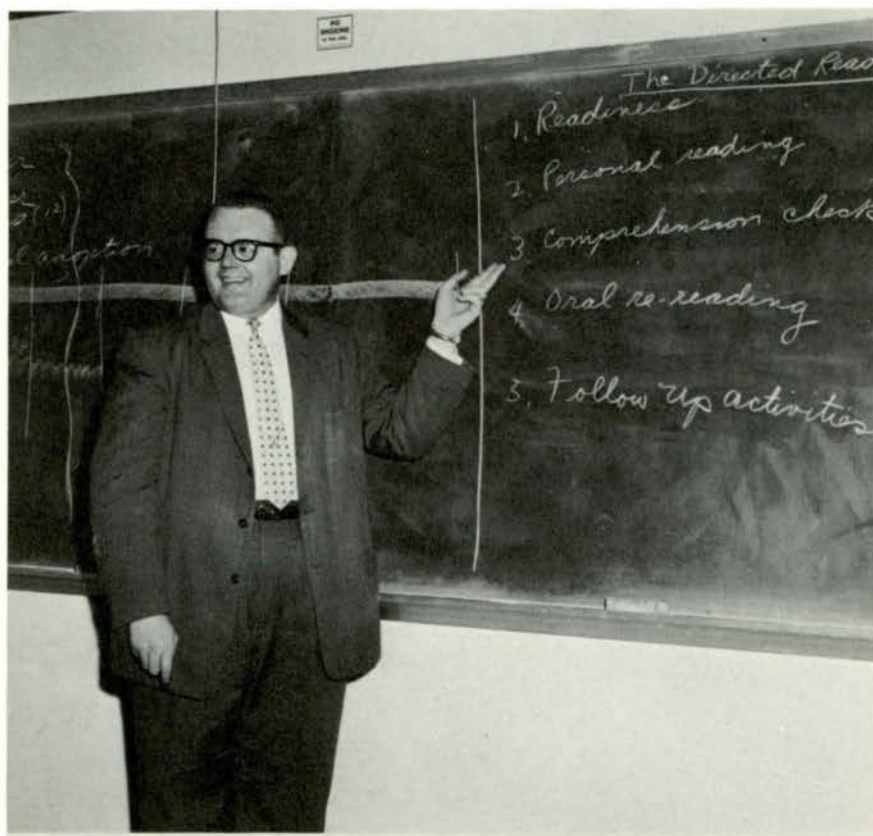

Mr. Richard Elder of the Education Department is shown lecturing a teaching of reading class.



Students learn practical application of their course content in the Department of Business Studies by the use of machines connected with their preparation.

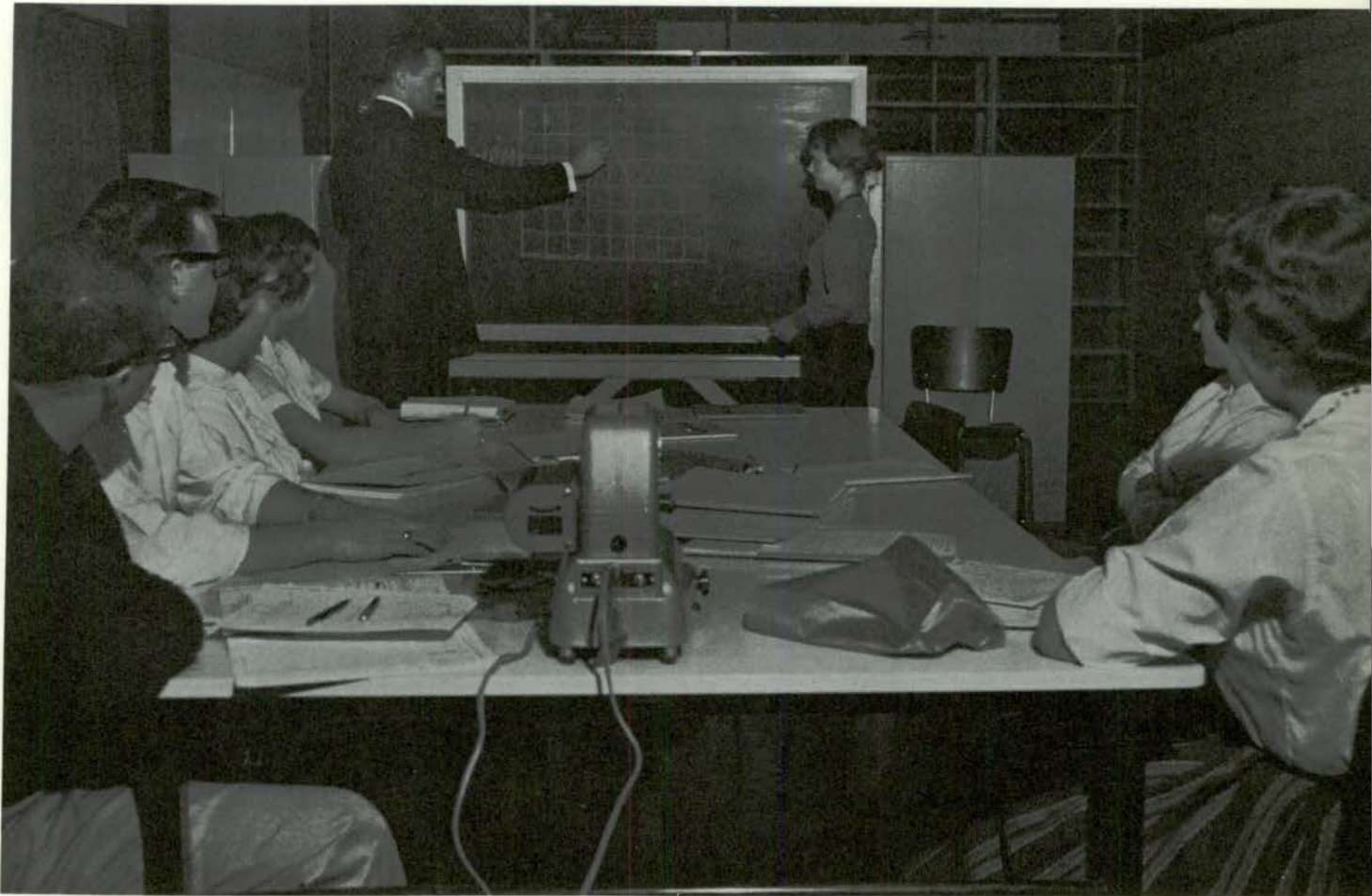

Mr. James Mansfield, Guidance Counselor, demonstrates one of the new devices—a controlled reader used in the reading-counseling program.



# University Offers Extension Program

Many members of our faculty leave the campus at certain intervals during the week to teach in the classroom of the University's extension centers.

These centers are located throughout Southeastern Michigan in such cities as Flint, Jackson, Lapeer, and Monroe. The program is offered primarily for those persons doing undergraduate or graduate work in the field of education.

Enrollment in this program has increased a great deal in the past few years and the program itself is ever-expanding.

Mr. J. Wescott of the Industrial Arts Department journeys to Flint each Thursday to teach an Arts and Crafts course at the Whittier School. Above, Mr. Wescott, illustrates to the class a technique for one of their many projects.



# Faculty Participate In Policy Making Groups

The Faculty Advisory Council, pictured below, is composed of twelve members elected from the general faculty. Eugene B. Elliott, president of the University, is an ex-officio member.

The Council is the responsible agency of the general faculty in matters of faculty welfare and institutional policy. It is authorized to elect the standing and special committees needed to keep the organization functioning effectively.

There are several organizations on campus to which members of the faculty may belong.

The Eastern Michigan University chapter of the American Association of University Professors gives all faculty members an opportunity to meet together and to bring about effective cooperation among the university teachers.

The American Federation of Teachers on campus works to assure optimum educational opportunity and to promote pro-

fessionally stable conditions for teachers.

The Eastern Michigan University district of the Michigan Education Association strives to advance the interests of education and to promote the professional growth of its members.

The Faculty Men's Club, open to all male general faculty members, was established in 1924 to foster inter-departmental understanding, and to familiarize new faculty members with the history, traditions, and purposes of Eastern Michigan University; to promote harmony and fellowship among faculty members; and to support the educational and administrative policies of the University.

The Faculty Women's Club exists to cultivate a professional and social spirit among its members. All women of the general faculty are eligible for membership. Each year the club provides scholarships for worthy women students.



Standing: G. Brower, J. Northey, L. Bingley, R. Laesell Seated: A. Brown, J. Barnes, T. McAndless



# Eastern Plays Host To Principals

This was the third year that a Principal - Freshmen Conference was held on the campus of Eastern Michigan University. This conference is organized through the office of the Dean of Student Activities.

A list of the former high schools of all summer school and fall freshmen are compiled and the principals of these high schools are then invited to attend a special conference here at Eastern.

On the day of the conference, interviews are scheduled throughout the morning from 8:30 to 11:45. Freshmen are excused from their classes to attend their specific meetings. Interview areas are placed around campus in the dorm lounges, McKenny Hall, and in the lobbies of Quirk, Strong, and

the Health Center.

At these meetings, the freshmen are given their mid-semester grades and they discuss with their former principal such things as how well high school prepared them for college and what problems they have encountered since entering college. This helps the principal to see the effectiveness of the high school program.

At noon a luncheon is held for the visiting principals in McKenny Hall. The head of each department on Eastern's campus is seated at one of the tables to discuss with the principals the academic performance of the freshmen.



## Faculty and Grads

### Manage Summer Classes



## President Speaks to Graduates





# Faculty

## ... Advising Students



Mr. W. J. Brownrigg advises June Gillam on her schedule for next semester.

## ... Advising Organizations on Campus



Faculty members and students engage in friendly conversation following a Board in Control of Student Publications meeting.



Ed Ward, Eastern's Student Council President talks over agenda with Dean Ralph Gilden, adviser to the organization.

## After Hours



On Monday evenings, a familiar sight at McKenny Hall is the faculty bowling at the University lanes located on the ground floor.



The Education Department is often seen taking informal coffee breaks.



# Halls

Student Government on Eastern's campus is divided into six representative groups. The men and women's residence halls and the married student apartments each elect a council to help make decisions and suggest ways to improve the living conditions. They help implement the social, cultural, and personal growth of all the residents. Under the guidance of the Head Residents, the residence hall councils try to provide a wholesome and harmonious atmosphere.









Bertha G. Buell Residence Hall for women is the newest, most modern hall on Eastern Michigan University's expanding campus.

## Buell Hall Active at Christmas Time

Buell Hall, the newest hall on Eastern's campus was opened on January 10, 1957.

Miss Bess Hyde, Head Resident, is aided by the following officers: Barbara Nauman, President; Jill Bennington, Vice President; Jan Hakala, Secretary; and Alice Columbus, Treasurer.

Christmas is an exciting time around Buell Hall. Angel Week is held during this season. During this time a girl receives a name of another girl and does favors for her. To climax this week there is an Angel party given on December 14, and here the girls give their Angels presents. On December 11, Buell was represented at the annual Christmas party by a Western Jail. A Parent - Faculty Tea was held on December 13.

A group of girls from Buell participated in the annual Christmas Sing, under the direction of Ann Roller, in Bowen Field House. Caroling around the campus was done after closing on December 17.



Sally Baker and Carol Lau, Resident Assistants at Buell Hall, are shown with Miss Bess Hyde, Head Resident.



The Buell choir sang during the Christmas party under the direction of Ann Roller.



**Buell House Council**

**First Row:** E. Read, B. Norman, M. Kula, A. Thomson, R. Rezek, J. Hutchinson, J. Dickerson

**Second Row:** A. Akin, Miss B. Hyde, M. Bush, A. Columbus, B. Nauman, J. Makala, J. Bennington, S. Baker, C. Lau

**Third Row:** B. Koslaski, J. Vuillemin, J. Rasmussen, J. Ossa, B. Harker, J. Pohlonski, L. Moffatt, J. Mashke, J. Johnson, J. Conklin



## Downing's Social Activities Are Varied



Conscientiously working on the problems of Downing Residence Hall, are Miss Carson, Head Resident, and her assistants, Miss S. Soltman and Miss C. Niemela. These three are faced with the problem of taking room check, counseling, working switchboard and seeing that every thing runs smoothly.

Downing Hall, dedicated to Estelle Downing a former English professor at E.M.U., was opened for occupancy in 1957. It is one of the first buildings of a new women's residence hall complex which, when completed, will contain four residence hall units and house 1250 women.

the year. In December the hall gave a Christmas Faculty tea. This gave the students a chance to meet their instructors socially. Also at this time, Downing was host to several University of Michigan men's residence halls for exchange dances.

For the first time in 1958, Downing sponsored a Dad's Doy. This event proved so successful that other halls planned similar events. The annual "Mom's Weekend" is a time when mothers live the Downing way for a few days. A program is planned which usually consists of a delicious dinner, fashion show and tea, and a variety show with a singing group.

The big spring project is the "Colleen's Dream." This St. Patrick's Doy dance is a semi-formal affair complete with leprechauns and the traditional Blorney stone.

The latest addition to the extensive list of activities is helping a troop of Brownies at Roosevelt School.



### Downing House Council

First Row: M. Sipes, R. Retzel, C. Brown, E. Hanson

Second Row: F. Cassidy, C. Marks, B. Whing, C. Rouman, K. Foulk, P. Barris, A. Peters, M. Smith, J. Preston

Third Row: J. Parter, J. Robinson, D. Vasher, C. La Rose, N. Glassan, S. Kaval, D. Chakich, D. Weidenbach, C.

Burwitz, B. Meldrum

Fourth Row: P. Taylor, K. Zerwick, M. Jacobson, M. Goglio, G. Lawrence, S. Soltman, Miss V. Carson, C. Niemela, C. Riopelle, V. Nawak, D. Deter, J. Martin



Downing Residence Hall, located at the north end of E.M.U.'s campus, is filled to capacity with 300 women residents.



Donna Deter sits at her desk and studies, while her roommate Tina Nowak looks at an encyclopedia. The scene is Downing Hall.



First Row: S. Koval, P. Koval, S. Karling.  
 Second Row: Mr. P. Koval, S. Smith, Mr. E. Karling, N. Glasson, Mr. C. Glasson.



## Homelike Atmosphere Prevails in Goddard

Mary A. Goddard Residence Hall, which was built five years ago, is an example of modern roomy college living. The suites are self-contained with sleeping, study, living and both facilities included. The entire hall creates a homey friendly atmosphere.

The residents of Goddard spend some of their spare time preparing for and participating in various activities sponsored by the hall. Two of these events are the

Faculty Tea, "At Home", and the Open House which gives parents, faculty, and students a chance to get acquainted on a non-academic basis.

The formal dance, held at Christmas, was carried out in green and gold decor which added much to the holiday spirit.

Each year, a "Mom's Day" and "Dad's Day" are held to give parents an idea of residence hall life.



First Row: L. Byam, L. Kleiber, M. Mead, M. Perkins, C. Walker, J. Mongelli, D. David, O. Baker  
 Second Row: G. Trøbue, M. Sokowisz, A. Giroux, D. Cloy, M. Engelbrecht, Mrs. Hollowell, R. Luttinen, D. Strietzel, B. Ogorek

Third Row: J. Woods, N. Witherell, D. Marsh, A. Clark, L. Harn, A. Sassaman, J. Swab, R. McFadden, R. Kashi, B. Pryor, M. Warner



At the end of Jones-Goddard Drive, you will find the Mory A. Goddard Residence Hall for women.



Head Resident, Mrs. C. Hollowell is assisted this year in her duties by her two Resident Assistants, Dorothy Strietzel and Ann Giroux. They are pictured above, taking a coffee break from their duties.



Shown above is the senior date room at Goddard Hall. By tradition, whenever a senior enters the date room and an underclassman is present she must leave giving occupancy to the senior and her date.



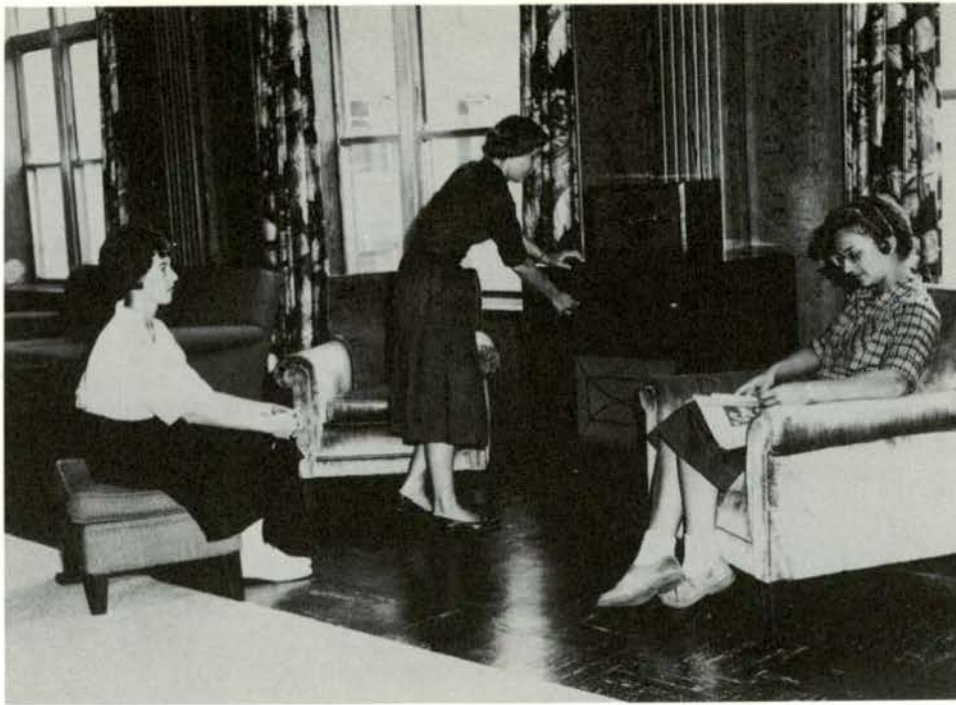

Upper classmen and new students, alike, are thoroughly enjoying the newly redecorated lounge of Lydia I. Jones Residence Hall.



At the eastern side of our campus is situated Lydia I. Jones Residence Hall for women.



Head Resident and Resident Assistants at Jones Hall enjoy a cup of coffee, while talking over hall policies.

# Jones Takes Top Dorm Honors at Homecoming

Jones Hall was opened in 1949 and bears the name of Lydia I. Jones, who was Dean of Women at Eastern from 1924 to 1939.

The year's activities included a "Pixie Week" held in October. During "Pixie Week" each girl does nice things and gives little gifts to another girl. At the end of the week the "Pixies" are revealed at a party.

Top honors in the Hall division were received by Jones this year for Homecoming decorations. They carried out a Holland theme on both their float and Hall decorations.

On December 12, Jones held their annual formal, "Fantasy In White." Using a blue, silver and white motif to carry out their decorations, the dance featured the Dick James Quartet. December 13 was the Parent-Faculty Tea giving the parents an opportunity to meet the faculty. Christmas activities were topped off with the participation in the annual Christmas Sing and caroling.

Other activities included a party earlier in the fall semester with Hayden House of the University of Michigan, weekly corridor dinners, class and faculty teas and court picnics.



**Jones House Council**

First Row: S. Gnifke, M. Cole, J. Cheng, J. Regan, B. Prieur, L. Miller, M. George

Second Row: C. Henry, J. Luebs, J. Korn, Mrs. V. Nobles, F. Hogan,

Third Row: M. Mitchell, S. Williams, A. Brown, J. Major, G. Grice, K. Johnson, S. Boguski, M. Pletcher, T. Bryant, M. Welch, M. Clark



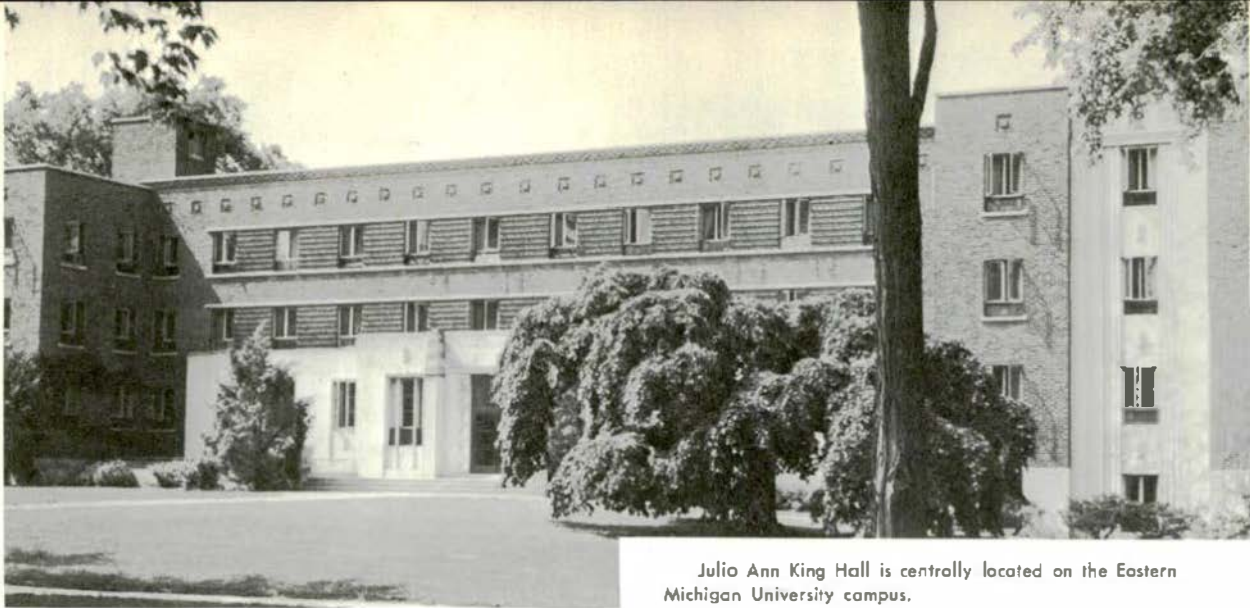

Julio Ann King Hall is centrally located on the Eastern Michigan University campus.

## King Hall is Eastern's Oldest Women's Dorm

Julio Ann King Hall was founded in 1939.

During the fall, the usual hustle and bustle of making new friends, participating in Homecoming, and keeping up with homework was highlighted by "Pixie Days." The girls do each other surprise favors and at a party before Thanksgiving vacation the "Pixie Pals" are revealed to each other. At Christmas time, the King girls play Santa Claus and give a party for the children at Lincoln School. The

girls bring toys and clothing from home, doing any repair work necessary. They then wrap the toys for distribution.

An annual Faculty - Parent Tea is held each spring, extending to the parents an opportunity to meet the Eastern Faculty. Rounding out the year's activities are the weekly corridor dinners where faculty members are invited to join the girls for a special meal that is catered by the kitchen staff.



### King House Council

First Row: J. Harman, P. Kehoe, G. Grissel, L. Burt, M. Drake, A. Commire, J. Notch, S. Smith

Second Row: J. Klempirik, T. Wroblewski, L. Jakobowski, S. Schneller, M. Gregory, C. Easton, L. McCurdy, D. Haywarth,

Third Row: J. Anderson, C. Barnes, M. Sergey, G. Mc Alister, M. Service, Mrs. E Trumbull, Mrs. M. Whitney, S. MacPherson, J. Kempf, M. Jones, C. McArthur, M. McLaughlin

L. Menchaca, M. Tindall



King Hall holds their annual party for Lincoln children at which time toys are distributed to the children.



Mrs. E. Trumbull and Mrs. M. Whitney.





# Brown Hall is E.M.U.'s Newest Men's Dorm

James M. Brown Residence Hall was opened in 1949. It is the newest men's dorm and is named in honor of the famed "Bingo" Brown, Eastern's present Dean of Men. It is located directly across the street from Bowen Field House.

At the present time, Brown Hall has 220 men residing in it; however, the rated capacity is approximately 272. Two room suites are each occupied by two men. Unlike other dorms on our campus

Brown has its own dining hall.

To start the school year's activities off right, Brown took second place in float competition during the gala Homecoming activities. Shortly before Thanksgiving recess the entire campus enjoyed a "Beatnik Dance" sponsored by Brown Hall. There was a Citizenship Dinner given each semester honoring the outstanding young men living in the dorm. Inter-dorm basketball and baseball wound up the year's activities.



Brown Hall Council

First Row: K. Palk, J. Levy, R. Naus, G. Myers, K. Frank, V. DeLooch, Mr. Keist.

Second Row: J. Treppa, G. Demas, H. Walters, J. Hite, J. Wagner, J. Spangler



Brown Hall houses approximately 200 men on the Eastern campus.



Mr. Robert Kasonovich is presented a scholarship by Mr. Richard Keist.



Brown Hall Counselors  
First Row: K. Palk, D. McCulloch, P. Gould, A. McBroom  
Second Row: J. Harrison, E. Ward, Mr. R. Keist, B. Townsend, B. Kasonovich



# Board of Governors Control Goodison Hall

One of the oldest residence halls on Eastern's campus is Goodison Hall which operates under the supervision of Mrs. Dulcie V. Smith, housemother. The hall is centrally located on the campus and is adjacent to King Hall. It was dedicated to Bertha A. Goodison, a former member of the art department, in 1939. The building accomodates 202 students. Men were first assigned to Goodison in the fall of 1957.

The government of the hall is somewhat different from that of the other halls for it is composed of a board of governors. These governors, who are the supervising officials of their respective corridors, are elected by the residents in the Spring. From this board of governors a president is elected. This year Harold Bessert was elected. Also elected by the residents is a house council. The council consists of a president, a secretary-treasurer, a social chairman, a publicity chairman, a scholastic chairman, a hospitality chairman, and an athletic chairman.

One of the most important events of Goodison Hall is a Citizenship-Scholarship Dinner held once each semester. A scholarship is presented to an outstanding citizen with a high scholastic rating. Charles J. Schonkin received the scholarship during the fall of 1959. Other seasonal events include Christmas caroling, orientation, and parties for the faculty and parents.



Mrs. D. Smith observes the switchboard operators. She is Head Resident at Goodison Hall.



Goodison Hall, residence hall for men, is centrally located on the Eastern campus.



Goodison Scholarship Dinner

First Row: D. Beattie, G. Bruce, G. Meyers, D. Plumb, D. Fillmore.

Second Row: P. Will, C. Schmidt, J. Schonkin, Mrs. Smith, D. Rowlings, H. Bessert.

Third Row: W. Cooper, J. Witt, J. Jennings, M. Roifi, M. Ghoneei, D. Bone, L. Lustig, D. Millor.



Goodison House Council

First Row: L. Lustig, G. Meyers, D. Rowlings, H. Bessert.

Second Row: G. Bruce, B. Likins, D. Beattie, Mrs. Smith, P. Soputo, D. Fillmore, J. Schankin

Third Row: D. Covonough, L. Beller, R. Miller, B. Burwitz, D. Millor, P. Will, D. McCluskey.



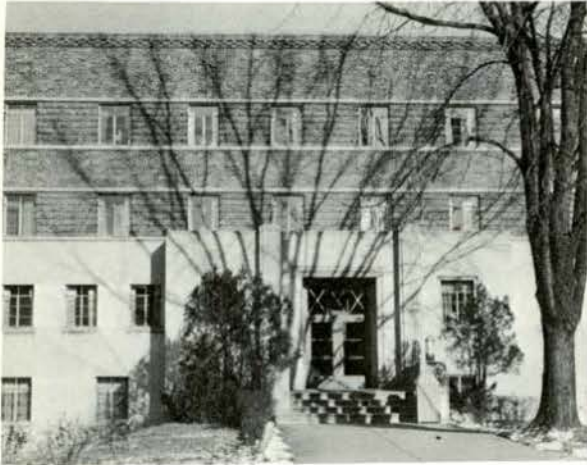

Munson Hall, located on Rackham Drive, houses approximately 200 students.



The fellows at Munson Hall are often seen playing shuffleboard for relaxation.



Mr. Donald Kleinsmith is shown talking to one of his residents.



The Four Munsonians, all former or present residents of Munson Hall, sing out in rich male harmony.



Munson House Council

First Row: G. Lonce, D. Gonyeau, M. Huggins, I. Karam, E. Grumelot, J. Witten.

Second Row: A. Stone, J. Lietart, D. Dennis, J. Kocsis, O. Peltonen, J. Smoot, D. Kleinsmith.

Third Row: R. Reeves, C. Cabbage, B. Ross, R. Wixom, B. Stephens, K. Green, N. Schock, C. Matlock, M. Peterson, B. Asberger, G. Cowdrey.

## Munson Provides Many Activities for Residents

A very necessary part of dormitory living are the opportunities to participate in activities. These activities fall into two main categories; the formal and the informal. The informal includes dormitory dances, intramural sports and informal discussion groups.

The activities are designed in such a way that the occupants have interchange of their particular interests, skills and ideas in a friendly and more relaxing atmosphere. Prominent among this type are the typical discussions found in the lobbies, lounges and rooms. The subject matter runs the whole gamut of human living, from a recent scientific or philosophical theory to the last movie produced in Hollywood.

Formal activities differ from the informal in that they are held in observance of a specific occasion, or for special recognition of outstanding residents. A speaker and guests are invited. Everyone attending these is required to wear formal attire. Among these are the semi-annual scholarship dinner, which honors residents having a high scholastic average. Also, a special dinner is given for the graduating seniors.



Munson Scholarship Dinner

First Row: L. Malcheff, G. Moin, J. Lim, J. Millward, C. Cabbage.

Second Row: E. Gravelle, D. Malcarek, D. Krumm, B. Asberger, A. Schneider, H. Rutkowske, J. Wasik.

Third Row: D. Kliensmith, H. Connor, R. Wixom, C. Matlock, J. Stonusek, R. Quick, B. Vohidi, B. Budoe, B. Back, R. Ross, D. Gonyeau, G. Smoot, I. Karam.





A view of Pine Grove Terrace showing also the play area provided for the children of the residents.

## Pine Grove Terrace Houses Married Students

The first six units of Pine Grove Terrace were opened in 1955. An additional eight units were opened in 1957. Apartment housing at Eastern endeavors to provide housing at a rate that will make the buildings and services self-supporting and self-liquidating but at a rate sufficiently low to encourage equality of educational opportunity.

During occupancy— the husband

or wife must be a full time student enrolled on the Eastern Michigan campus. A full time student must be carrying either eleven hours on the undergraduate level or eight hours on the graduate level. First consideration for apartments are given students with a two point or better average.

Cornell Courts opens this fall with ninety new apartment units.

**Caught: A Few  
Minutes in the  
Lives of Pine  
Grove Residents**

Jerry and Eva Sears sit by their Christmas tree in the living room of their Pine Grove apartment.



Jerry is seen studying, while Eva cleans up the kitchen after dinner.





# Organizations

Education must be, of course, the primary object in a student's life while in school. But while education provides the foreground, organizations provide a diverse background in the picture of life at Eastern.

It would be a rare student indeed who has not been influenced, to some extent, by one of the many organizations on the EMU campus. Socially, certain organizations provide dances, parties, outings and countless other chances to relax for a few hours. Others may give the student an opportunity to serve, to aid a worthy cause, to be active in student government, or to work on a publication until the last deadline has been met. Professionally, they may aid a student in the field of his choice through the lectures, seminars, and field trips. Still other organizations honor those students whose academic averages or activities warrant it.







# EMU Players



First Row: D. Rafail, P. Christie, D. McGrath, D. Fairchild, M. Warren, P. Saputo, A. Hastings, C. Hudson, D. Dobkin, R. Thiede  
 Second Row: B. Belant, J. Dennis, D. Snyder, K. McCorry, A. Martin, D. Miller, S. Gnifke, N. Brooks, M. J. Cheatham, M. E. Tindall, Mr. Work  
 Third Row: C. Christie, L. Pohlonski, W. Stout, P. Binns, M. Rogers, P. Betz, K. Boesen, D. Freeman, B. McLain

The EMU players was founded in 1952. The purpose of this organization is to promote the dramatic arts on campus; to stimulate interest in the production of plays; and to help students appreciate the vitality of the theatre. Their activities include an open house, the variety show, four major productions a year, and a banquet.

To become an associate member one must work at least 20 hours on the various activities; with 100 work hours, one can become an active member. Some of the group's activities include the nine crews; scene construction, scene painting, lighting, stage crews, costumes, make-up, properties, business management, and publicity.

Anyone can work on one of these crews to try out for a part in a play as long as they are in good academic standing. Approximately 100 students participate in the club each year.

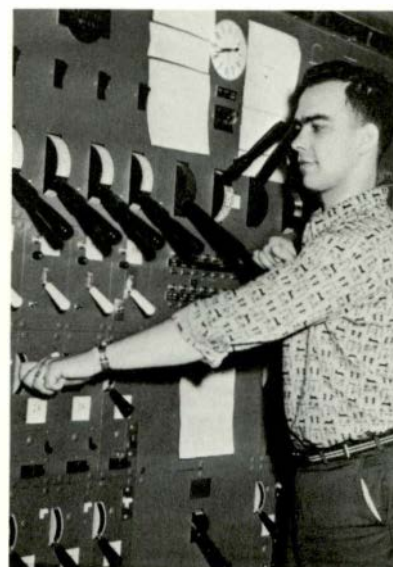

An important part of any dramatic production is the lighting.



Props are given a final backstage check before the curtain goes up.



Make-up takes time and care, as shown here before the play "Dark of the Moon."

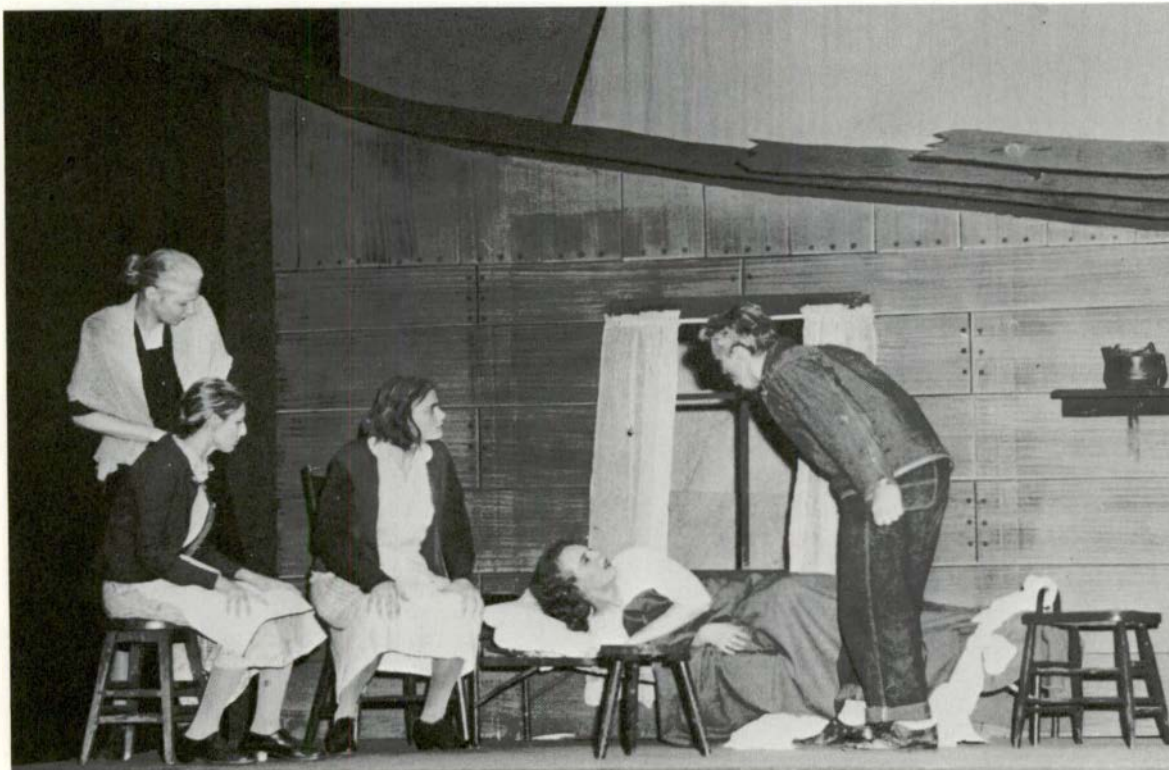

This is a scene from the production, "Dark of the Moon," presented during January by the EMU Players.



# Art Guild

The Art Guild was founded on the Eastern campus five years ago. The Guild is open to anyone majoring in art. The purpose of the organization is to further interest in, and to promote, art activities.

Activities for the year included drawing caricatures for their part in the annual Christmas party, a Christmas card workshop, a Masquerade Ball, painting scenery for the modern dance show, and an annual sale of projects. Other activities included field trips to Chicago, Detroit, and Toledo museums.



First Row: C. Rosentrater, B. Giessler, B. Richards, G. Moore, J. Lewandowski  
Second Row: J. Lutz, G. Meier, J. Cesarz, Miss D. Sharkey, E. Begola  
Third Row: M. Brown, J. Johnston, A. Parkin, D. Kuhl  
Fourth Row: M. Hakala, W. Taylor

## Sociology Club



First Row: L. Tidwell, J. Wolfe, M. Mitchell  
Second Row: N. McCormack, Mr. Schaffer, N. Wolfe, J. Sandu, C. Proctor

## Geography Club

The Geography club met once a month throughout the year for its formal meetings. They also held a coffee hour during one school day of each month. Illustrative lectures were given by such faculty men as Mr. Geoffrey Martin, Assistant Professor of Geography; and Dr. Donald Brown of the Natural Science Department.

At Thanksgiving, several of the members participated in the forty-fifth annual meeting of the Na-

tional Council for Geographic Education. It was held in Detroit and Eastern's Geography Club members acted as host.

Social events included a Christmas party and a party celebrating the end of the school year.

During the spring semester an Honorary Geographic Fraternity was established on Eastern's campus. It is called Gamma Theta Upsilon and is a national organization.



First Row: R. Ruesink, B. Bova, J. Witt, A. Brown, J. Smith, D. Simmons, R. Ketner, J. Kempf.  
Second Row: Mr. B. Emery, A. Keller, K. Kangas, D. Kromm, R. Cross, L. Hughes, B. Christ, Mr. J. Gallagher.



## Arabic Club

In the fall of 1958 the Arabic Club was founded. It is open to any EMU student who is interested in Arab and Middle East affairs. The club is primarily social in nature and offers students the opportunity to participate in, and to share, the Arab culture. Each spring, they sponsor the Arabian Nights dance.

In an effort to promote a better understanding between the United States and the Arab world, they have sponsored such speakers as Dr. Fayez A. Auyegh, former director of the Arab States delegation, who spoke on "New American Opportunities in the Arab World."

Members of the club have also been active participants in intramural sports.



First Row: Mr. Emery, M. Beitinjaneh, A. Itani, A. Alul, F. Mufti, A. Karam, Z. Houry, V. Ebrahimjian  
Second Row: F. Sahawneh, M. Bifai, B. Bandak, J. Karadshe, A. Adur, A. Bishar, K. Kayal, F. Houssain

## Latin American Students



First Row: A Borja  
Second Row: A. Alizo, E. Perez  
Third Row: J. Horea, J. Mosquera  
Fourth Row: A. Galindo, J. Cruz

# Emanon

First Row: J. Behrend, M. Leban, M. Kyte, E. Marks  
Second Row: M. Bank, S. Sokoloff, A. Herst, R. Fleischer,  
J. Hirsch, G. Shapiro, Miss Exelby







Chemistry and experiments go hand in hand.

Chemistry Club

First Row: S. Wickenheiser, Mr. C. Anderson, C. Fusilier,  
J. Arsenault, Mr. J. Sellers, Mr. C. Spike, K.  
Compton

Second Row: S. Tant, G. Lance, J. Crum, J. Shea, J.  
Whitaker, E. Kurginski, D. Anderson, K. An-  
derson, D. Dinger





First Row: M. Perkins, L. McCurdy  
 Second Row: K. Segroves, R. Lear  
 Third Row: Mr. J. Lutz, R. O'Toole

## Chemistry Club

In accordance with the nationwide trend, the Chemistry Club has delved deep into the study of atomic energy. Two field trips took members to the Atomic Reactor in Monroe and the Ford Nuclear Reactor at U. of M. where they could see, at first hand, atomic power at work.

Emeritus Professor, B. W. Peet, who is still living in Ypsilanti, initiated the club in 1910. It has been in continuous existence since then. This year, they celebrated their 50th anniversary with a banquet inviting back all alumni members of the club.

Every year, the Chemistry Club controls the sale of Chemistry and Physics Handbooks to students and the outstanding freshman student in the first semester of college chemistry receives a handbook as an award for his work.

## Natural Science Club

Eastern's Natural Science Club, which was founded in 1898 as the Nature Study Club, had as its first adviser Professor William H. Sherzer. In the spring of 1899, it received official recognition from President Boone.

This organization, which is open to natural science majors and minors and all other interested students, provides field trips to points of interest and speakers bringing new concepts of science to our campus.

The members of this club actively participate in the improvement of the department. Each year, supplies which need attention are repaired to be of better service to students. Money-making projects, which are initiated, go toward the purchase of equipment for further probing into the world of natural science.

This organization's activities are of both benefit and interest to all Eastern Michigan students.



# Library Club

The Library Club was founded in 1952. At present there are about twenty members. The club meets once a month, visits schools and entertains alumnae.

Activities this year included participation in the Book Fair with Roosevelt School. Also, during the spring, the members played host to the American Association of School Libraries.



J. Thornton, J. Jones, M. Robinson, K. Stade, L. Heitzner, A. Herst, P. Gilchrist, L. Moehlman, G. Grygotis.

# Home Economics Club



Home Economic majors work on projects at the Home Economics house.

The Home Economics Club of Eastern Michigan University is a chapter of the Michigan Home Economics Association and the National Home Economics Association.

Activities for the year included a state workshop held on the Eastern campus last November, tray favors for the Washtenaw County Home, and Christmas dinner. In the spring, the group attended the spring meeting of the Michigan Home Economics Association. Also, some of the members attended the Chicago Province Leadership Convention.

The group met once a month, during the year, to either listen to a speaker or for a social evening.

# Occupational Therapy Club



First Row: C. Pounds, R. White, S. Karling  
Second Row: Mrs. Herrick, N. Higa, M. Bank, S. Staple,  
D. Yakes  
Third Row: G. Bardsley, D. Howard, M. Dean, J. Locke,  
V. Nowak  
Fourth Row: S. Cassell, B. Burwitz

Occupational Therapy is any activity, mental or physical, prescribed to aid recovery from disease or injury. This form of treatment is a program under medical prescription where the patient participates in selected activities to benefit his own physical, mental, or emotional condition. The activities are devised to help him work out his special problems.

Any student enrolled in Occupational Therapy is eligible to become a member of the Occupational Therapy Club. This organization works to perform services in the field of O.T. The meetings are held bi-monthly and are usually lectures, craft demonstrations, or field trips.

Each year the members do a Christmas play for the children at Rackham School and for the patients at Ypsilanti State Hospital. They also have a craft sale of all the things the students have made. Throughout the year, there are many other activities provided for the O.T. student to help him become better acquainted with his chosen future profession.

# Special Education Club

The purpose of the Special Education Club is to promote educational and social functions outside the classroom for those students interested in Special Education.

This organization is open to anyone interested in Special Education. Those who might have a particular concern are people majoring in visually handicapped, acoustically handicapped, orthopedically handicapped, mentally handicapped, and socially and emotionally maladjusted.

Meetings are held on the first and third Wednesday of the month. At these meetings, speakers talk on all phases of Special Education. Also, there are field trips, an open house at Rackham for anyone interested in touring the building, and Christmas Caroling.



First Row: L. Dillard, S. Montayne  
Second Row: Mr. Treado, J. Hirsch, E. Head, J. Schave



# Chess Club

Sixty-four red and black squares provide a common meeting ground each Tuesday night for members of EMU's Chess Club. This group, with an average of 10 members at each of its meetings, finds both intellectual and social stimulation during their weekly meetings.

At the present time, the major goal of the group is to build up a larger membership. And as the group increases numerically, they hope to tap the potential talent and skill on the campus.

Meetings are open to, and are often attended by, members from other chess clubs in the area such as the Huron Valley Chess Club and an Ann Arbor group. The programs, which of course, feature many games of standard chess, are often designed to show some of the variety and "fun" types of chess and may include lectures on strategy.



Chess Club

First Row: S. Baum, J. Ferguson, D. Foster, T. Doy

Second Row: Mr. E. Goings, H. Reindel, Mr. G. Martin

# Student NEA



First Row: N. Dearing, J. Menchaca, L. Wisner, J. Baskins, K. McClure, R. Schakel, J. Paulsen, B. Shannon, L. Leonard  
 Second Row: J. Domas, C. Denz, D. Deter, M. Edwards, B. Bova, B. Weiss, J. Kempf, J. Gillam, K. Quigley, M. Kerbyson, J. Williams, J. Preston, C. Murray, D. Saunders

By a long process of liberal education, a student becomes certified to teach. After three years of intense preparation, the university student combines academic work with student teaching during their senior year. Critic meetings are held weekly to talk over classroom problems and educational problems. With student teaching and 124 undergraduate hours completed a graduating senior receives a provisional certificate to teach for five years. During the five year period, the teacher must teach three years and take ten hours of graduate work to receive the permanent certificate.



Mrs. Margaret Fitzharris, second grade critic teacher at Roosevelt, helps Timmy Cox and Jill Foster with their workbook.



Student teachers are required to meet one afternoon each week with their critic. Shown here are student teachers at Roosevelt with Mrs. Margaret Fitzharris.



A student teacher explains the color chart to three of her second graders.



## Young Democrats



Young Democrats:

First Row: J. Nevill, B. Hutchinson, D. Elsila, B. Forster

Second Row: M. Bjork, D. Navarre, L. Williams, D. Dye, J. Edwards, D. Skomp

## Young Republicans



Young Republicans

First Row: N. Zilke, M. Grix, D. Timm, N. J. Johnson

Second Row: G. Fox, D. Lauer, C. Mongiet, C. Marks, Mr. Applegate

# Veterans Club

The Vets Club was reactivated in the fall of 1958. It is open to any EMU student who has been honorably discharged from the military service. Six-month reservists, however, are not eligible.

The club is one of the largest organizations on campus with 120 paid members. They have been very active in intramural sports and took first place in baseball during the spring of 1959 and first place in football this year.

Social activities include parties and dances. Aside from social activities, the club provides various services to the community. Every Thursday night a group is delegated to direct an athletic program for the children at the Ypsilanti State Hospital. They have also raised money for needy families.

The club also looks out for its members' interests. At present, they are trying to get the GI Bill for education which expired in 1955 to cover later graduates from the military service.



First Row: G. Munro, A. Miller, D. Sanders, G. Navarre, J. Stanley, B. Chapman, R. Dunn  
 Second Row: R. York, J. Myers, D. Culich, J. Prater, H. Smith, P. Larmon, D. Eland  
 Third Row: B. Myers, R. Brooks, G. Johnson, L. Milbourne, T. Revolt, D. Chumbley, H. Allen

# Circle K

Circle K was founded on Eastern's campus three years ago and is sponsored by the International Kiwanis. The club is strictly a service organization which lives up to its motto "We build." Each week, they sponsor the showing of fairly recent Hollywood films in Strong Auditorium. The money obtained from these showings is put into a fund used at Christmas time to aid needy families in the Ypsilanti area. Members of the group also put up the Christmas lights around the library.

Membership is open to any EMU male student with a 2.00 average or better. Being a service organization, the club leaves itself open to perform any service project the administration deems desirable. They also participate in those social activities open to groups — such as having an entry in the homecoming parade.



First Row: W. Wilcox, M. Kishmoian, I. Madany, A. Schneider, Mr. R. Mc-Williams  
 Second Row: W. Gretzinger, J. Cruz, P. Pappas, A. Liyeos, A. Karam



# Campus Women Participate In

The Women's Recreation Association is the main athletic association for women on campus. Each woman student is automatically a member and able to participate in any of the activities.

The purpose of W.R.A. is to promote and foster an extra-curricular program to provide wholesome recreational activities for Eastern's students. The association endeavors to encourage co-recreational activities whenever possible. W.R.A. tries to create good sportsmanship, leadership, and a spirit of unity.

W.R.A. is made up of several distinct units. There are three leagues which hold contests throughout the school year. The Independent League consists of the different residence halls on campus. The Major League is made up of physical education majors. The third is the sorority League including all sororities on campus. These different leagues compete in team activities throughout the year.

The Cataline Club is also under the sponsorship of W.R.A. Each year it sponsors the annual water show. The purpose of this club is to create artistic achievement, the fun of working together, improvement of water skills, and the production of a water show.

The Orchesis Club is the modern dance organization. Under the sponsorship of W.R.A. the Orchesis Club stages an annual dance concert, and performs in various productions on campus.



## WRA

First Row: S. Williams, C. Riopelle, D. Shaffer, S. Sipel, Miss Verda, adviser, S. Waltz, J. Gothelf, M. J. Griggs, B. Graff  
 Second Row: M. Mead, M. Drake, J. Graves, L. Mattson, E. Kallberg, K. Bodenhorn, K. Wilkins, D. Pearson, M. Blake, J. Regan  
 Third Row: P. Messenger, L. Menchaca, C. Stoneking, J. Minervini, J. Rasmussen, B. Kosloski, D. Dusterhoft, N. Shirley, D. Mae, R. McFadden



## P. E. CLUB

First Row: B. Kosloski, J. Goemaere, C. Stoneking, T. Pickens, L. Mattson, G. Montgomery, sponsor, M. Fox, C. Riopelle, K. Wilkins, P. Messenger  
 Second Row: M. J. Griggs, P. Greer, J. Gillespie, L. Kane, P.

## Third Row:

Stiltner, E. Kallberg, J. Lett, B. Graff, S. Roberts, M. Drake, R. Passage  
 E. Mayra, A. Wiseley, S. Zurich, S. Kennedy, B. Heric, S. Waltz, J. Peet, M. Glanzman, L. Johnston, D. Dusterhoft, S. Sipel



# Physical Recreation Organizations



Frolicking in a Mexican fashion at the annual swim show, "Catalina Christmas", are twelve EMU coeds.



## MODERN DANCE

First Row: J. Gothelf, M. Brusseau, J. Martin, P. Gillenwaters  
 Second Row: B. Fuller, E. Moore, J. Hagen, M. MacArthur, D. Hill, G. Clark, B. Walker

Third Row: A. Rodgers, D. Strong, D. Jacobs, M. Fox, Miss Steig, B. Quast, J. Sanford, I. Wolfe, Miss Yarmain, J. Mansfield



# Ski Club



First Row: M. MacDonald, M. Matthews, J. Goemaere, D. Davis, C. Hindle  
Second Row: P. Gilghrist, J. Peet, F. Rosen, L. Johnston, Miss Steig, M. Service  
Third Row: R. Weaver, J. Needham, D. Timm, M. Deigh, P. Bjornstad, G. Meier, V. Langbeen





Four members of the EMU Broadcasting Guild use some of the new equipment at Quirk Theater to tape a show.

## WEMU

WEMU Broadcasting Guild, was founded in the spring of 1959.

Programs produced by the Guild are tape recorded at the Dramatic Arts Building and heard over local commercial radio stations. Members of the Guild are students on the university campus. The president is David Nichols and Mr. William Work serves as faculty adviser for the group.

In June, WEMU will have completed some twenty-six weeks of programing.



At the signal, these members of the Broadcasting Guild started a panel discussion to be aired at a later date over WEMU.





ROTC Drill Team

First Row: J. Taylor, F. Surdu, R. Sypniewski, J. Hanke,  
D. Vozka, J. Fontana, D. Rafail, C. Keller, P.  
Eckman

Second Row: R. Hanina, H. Holt, F. Eaglin, E. Winters, E.  
Brown, G. Buntrock, G. Quaide, E. Misch, G.  
Pumphrey



President Elliott congratulates one of the men who has just received his commission in the United States Army.



# Military Science Trains Future Officers Through ROTC Program

For some, a diploma may be a passport to a job. Forty January graduates this year received, along with their diploma, an even more secure passport. These 40 men received their commissions in the United States Army.

These were the men who have completed the ROTC training program while in school here. Besides the first two compulsory years of training, these men had gone on and taken the advanced courses which are offered by the ROTC department during a student's junior and senior years.

Founded on this campus in 1952, the department's purpose is to train future officers for the army. Besides this, however, they sponsor the varsity rifle team, the drill team, and a field day.

Perhaps the most widely known of the social events they sponsor is the annual Military Ball. At this impressive affair, students enrolled in the ROTC program wear their uniforms and a queen with her court are chosen to reign for the night.



Judy Baker received her crown and bouquet of queenship for the Military Ball from Lieutenant Colonel Pratt Warren.



## RIFLE TEAM

First Row: P. Bjornstad, S. Litwhiler, J. Hutchison, E. Winters

Second Row: S. Elliott, D. Jordan, J. Purcell, J. Starzynski, J. Stutesman





Music



## Choir



The choir, under the direction of Robert Waterstripe, is made up of interested members of the Choral Union. The organization is open to all members of the Choral Union except freshman girls. The group, composed of about thirty-five members, gave many concerts on and off campus throughout the year. Concerts include the one for freshman-principal's day and the annual Christmas serenade for Pierce Hall. They are always on hand to sing for the mid-year commencement and the honors convocation.

## Freshman Ensemble



The Freshman Ensemble, directed by John S. Elwell, is made up of freshman girls who are members of the Choral Union. Membership is limited to fifteen and is chosen by audition. Throughout the year they are invited to sing at community affairs and even travel to outside communities. One of the highlights of the year was the concert for the Faculty Dames Christmas party.



# Choral Union



Eastern's Choral Union, directed by Haydn Morgan, is the largest music organization on campus and is open to all students. Required of vocal majors, it also gives academic credit to other participants. Major activities of the group are the traditional Christmas and Spring Concerts, and Baccalaureate services.



# Long Hours of Practice . . .



# . . . Before Band Goes Onstage





# Marching Band

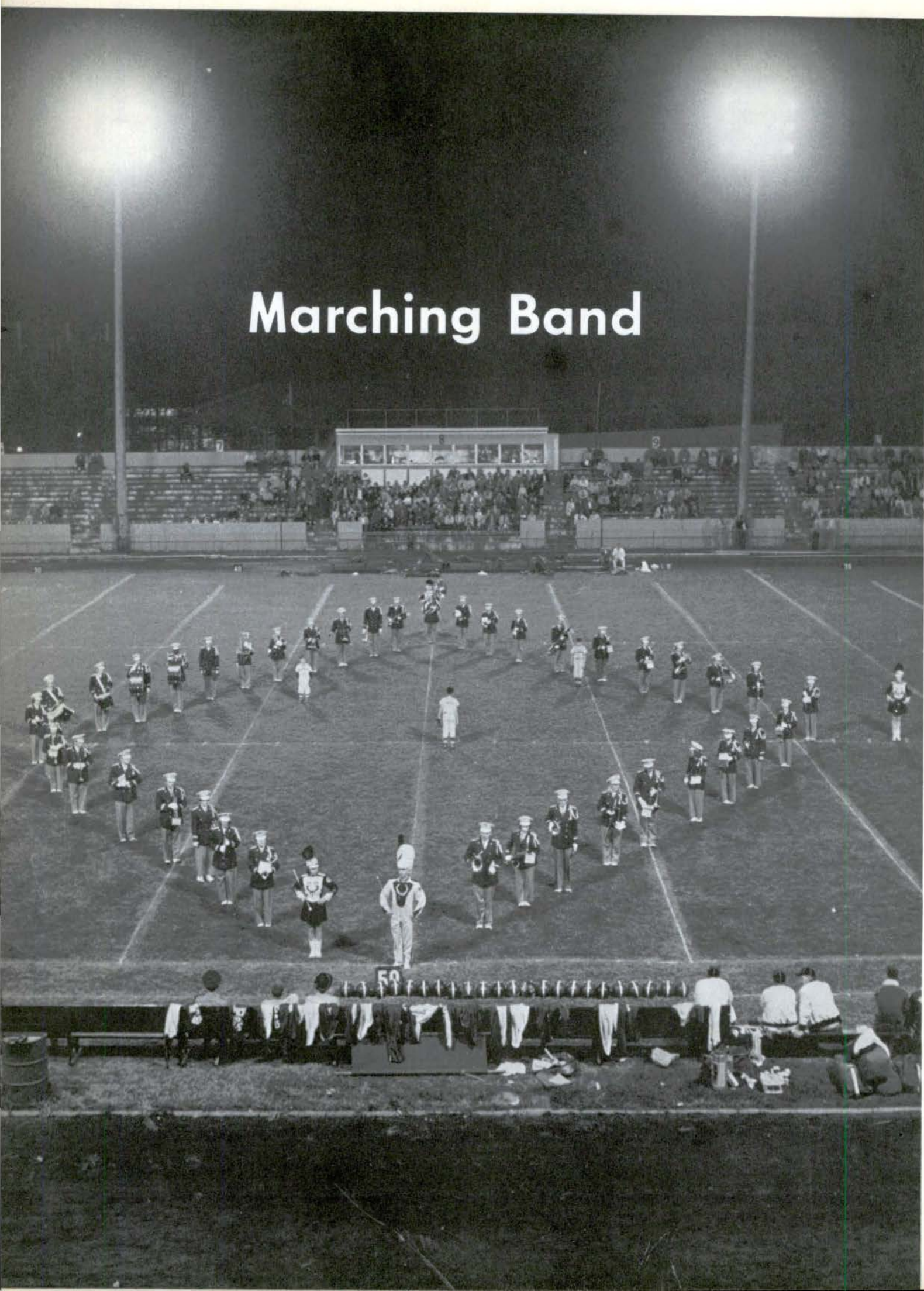



# Drum Major and Majorettes

The whistle blows! The drums roll! The band takes the field! This is a familiar sight to all sports minded college students. Oliver "Sunny Skies" Peltonen and the majorettes, Dexa Coleman, Ruth Rezek, Judy Dow, and Margaret White are introduced to the crowd by Roger Losey, the band's announcer. In their snappy green and white uniforms they jump, dance, and twirl. In this few minutes, each fall week-end, they show the results of long lessons and practices.

The majorettes are chosen each fall by Mr. Osadchuk, the returning majorettes, and the band. In their try-outs, they must show skill in the fundamental twirls and marching. They are also judged on general appearance.

These five people practice each time the band meets in addition to individual practicing and routine composing. All of the routines seen at the football games are created by the girls themselves. They plan their skirts and ideas around the theme of the show and the style of the music.

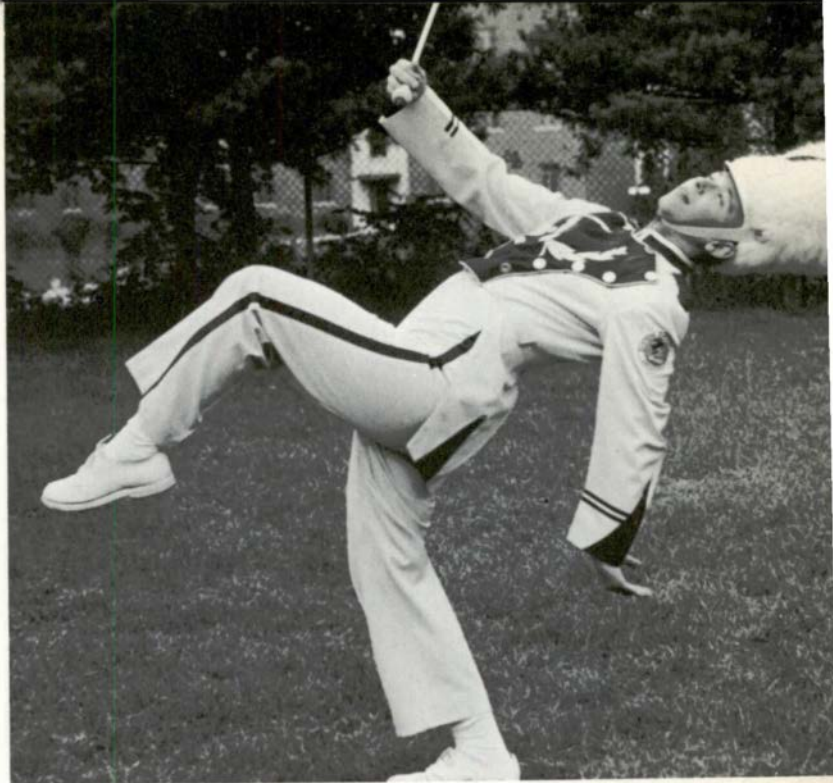

The high jumping Drum Major for Eastern Michigan's Marching Band is Oliver "Sunny Skies" Peltonen.

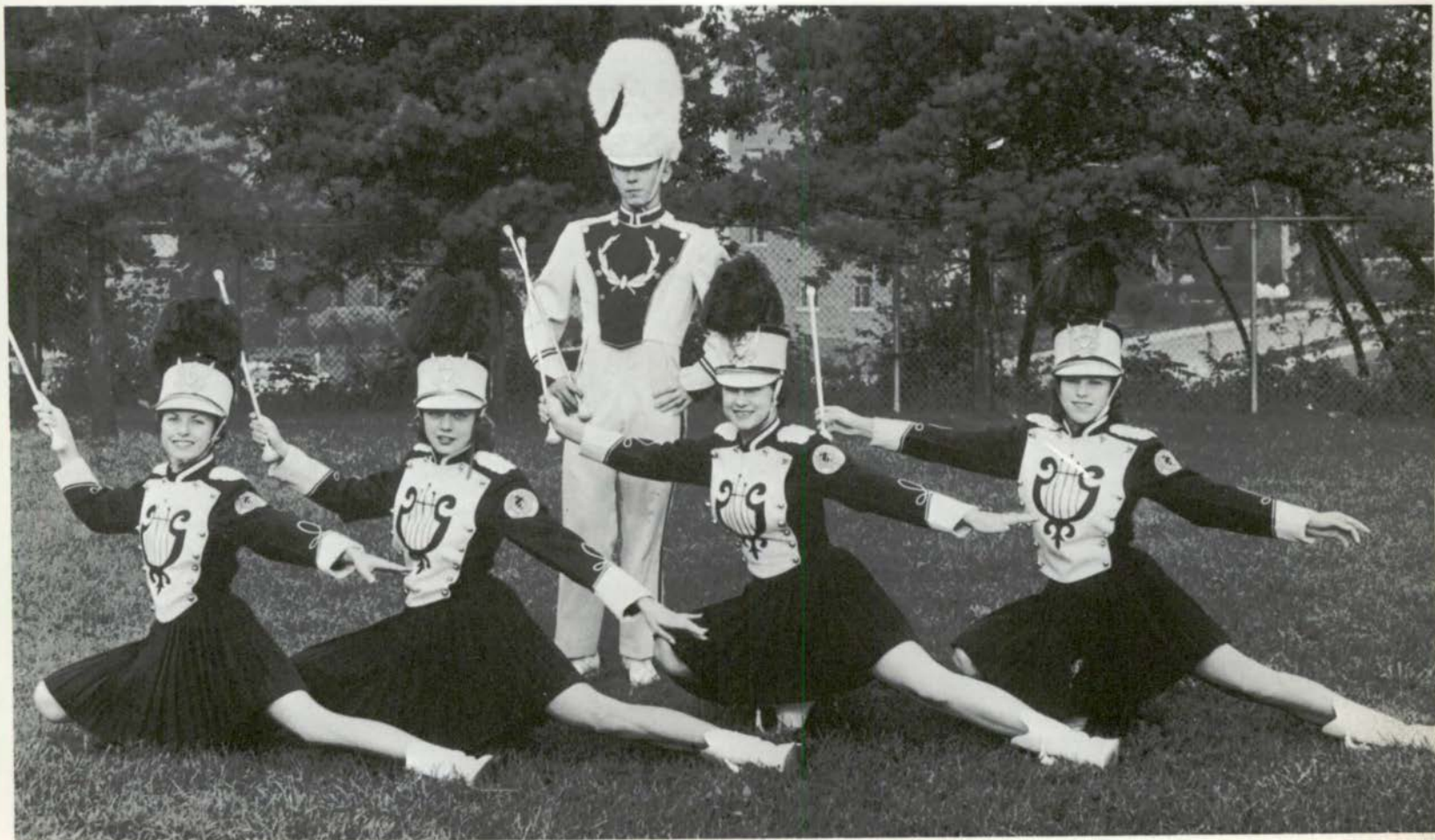

In the foreground are this year's Majorettes, Ruth Rezek, Judy Dow, Margaret White and Dexa Coleman. The background shows Drum Major, Oliver Peltonen.



## Director of Religious Affairs

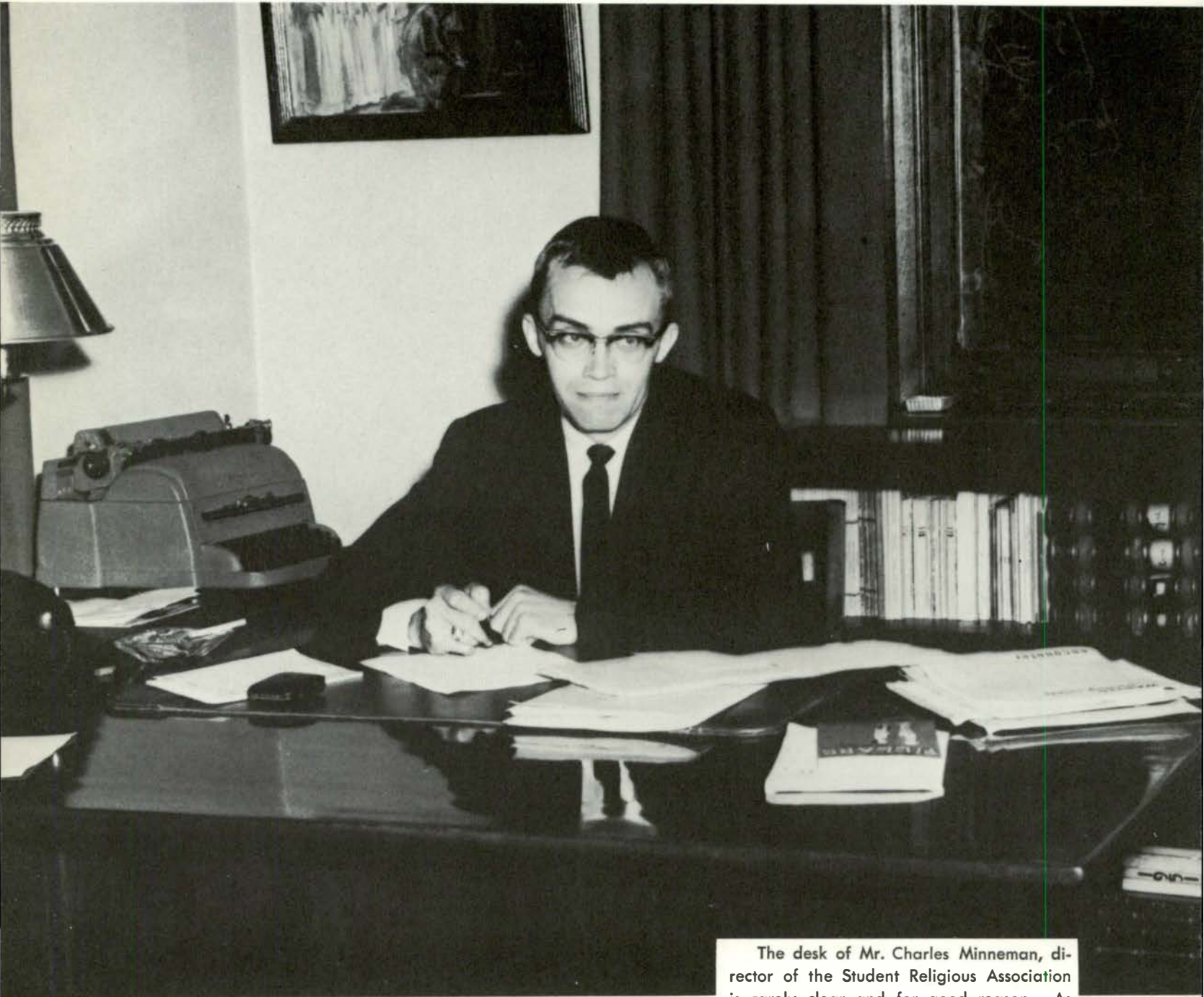

The desk of Mr. Charles Minneman, director of the Student Religious Association is rarely clear and for good reason. As director of religious affairs at E. M. U. he is the administrative coordinator of all the student religious groups. He is also the official advisor of S.R.A.

# Religion, Organizational Change

Under the Director of Religious Affairs, Charles Minneman, the Student Religious Association is in the process of many changes. This position, as well as that of Associate Director which is filled by Gladys Erickson, was started only this year. Both are under the auspices of the Vice President of Student Affairs.

Probably the most important factor in the progress of the organization has been a complete revision of the constitution. Under the new constitution, S. R. A. will become the Council of Student Religious Affairs. More important than the change in name, however, is the proposed change in structure and function.

The old constitution listed a dual purpose for

S.R.A. First, was to promote understanding and to integrate the actions between the religious groups on campus. Second, they were to initiate a campus-wide religious organization. Under the new constitution, one of the main purposes will be to provide programs and functions which no single group could manage alone. These will include well-known speakers and campus-wide programs. It will be more than a religious association; it will be a co-ordinator of religious associations.

Much of the responsibility will fall upon the shoulders of the people who will fill two new offices. These are a Vice President of Student Relations, and a Vice President of Programing.

## Student Religious Association



First Row: C. Forche, S. Fuerstnau, C. Brown  
Second Row: A. Akin, S. Groenleer, K. Campbell, C. Papalas, N. Fleischmann, K. Davis, S. Lystrup, S. Winans, S. Munson, C. Marks, G. Erikson  
Third Row: R. Jacobson, A. Eardley, C. Peters, C. Minneman, director, P. Campbell, president, E. Misch



# Christian Science



First Row: N. Worden, A. Travis  
 Second Row: S. Fuerstnau, B. Gruenewald, D. Kleinsmith, advisor, A. Eardley



First Row: G. Zdziebko, D. Fleszar.  
 Second Row: P. Danielson, S. Schaub, B. Cieslak.  
 Third Row: M. Weins, J. Wasik.

# Eastern Orthodox



First Row: A. Karam, G. Oprea, sec., M. Vossos, C. Papalas, P. Pappas.  
 Second Row N. Alexopoulos, A. Liyeos, R. Bandak, C. Peters, M. Kishmoian





## Newman Club

First Row: S. Gayeff, Rev. J. Helne, A. Husse, C. Komendera, L. Raciot, M. Martin, D. Levine.  
 Second Row: J. McCardell, R. Leininger, J. Needham, P. Cuddy, R. Richards, M. Brown, J. Bergman, D. DeBeaudry, A. Helming, A. LaSotta.  
 Third Row: T. Reaume, L. Meier, E. Stieber, G. Dawidko, J. Schave, S. Plezia, N. Frizzle, J. Conlen, A. Hogel, B. Bessolo.

## Gamma Delta



First Row: C. Rosentrater, R. Schmidt, A. Hokkanen, D. Tank,, J. Plamp, B. Bush, G. Welle  
 Second Row: D. Blystone, G. Chase, D. Timm, K. Cole, M. Hakala, D. Clay, D. Wagner, K. John-

son, J. Hagen  
 Third Row: C. Schankin, T. Judit, Pastor A. Scheips, Vicar D. Schramm, E. Misch





## Wesley

First Row: C. Eckoff, L. Titsworth, A. Akin, D. Stegenga, J. Rogers, E. Steinhauer  
 Second Row: T. Andrew, J. Robe, M. Scott



This newly purchased home is the center of the Wesley Foundation activities.

## Canterbury



Left to right: L. Smith, K. Fowler, A. Giroux, S. Munson, R. Howard, M. Service, J. Fortune, A. Benjamin, N. Green

All of the religious groups, and many other groups on campus have benefited from the new furniture in the first floor of Starkweather. Danish Modern in design, the colors cover the entire range of the spectrum and have given a definite facelifting to the building.

Evidence of its use may be seen by the fact that it is busy every Tuesday, Wednesday, and Thursday. Often there are several meetings going on at once.

## Inter-Varsity Christian Fellowship



First Row: M. Drew, E. Hassenzahl, E. Betz, S. Winans, K. Davis, E. Head, R. Olson, N. Fleischmann, K. Berry, O. Cunningham, A. Heisman

Second Row: J. Taylor, C. Howard, P. Stiltner, E. Kimmer, B. Burnham, N. Esther, G.

Altenbernt, E. Arntz, C. Finnegan, A. Mixer, E. Macklem, L. Wisner, M. Tolly, K. Hatch

Third Row: J. Lim, P. Florence, R. Sheehy, W. Shelton, J. Kalitta, P. Bjornstad, I. Samuel, J. Stutesman.



# University Student Christian Fellowship



First Row: M. Urbaniak, S. Winans  
Second Row: D. Cunningham, M. Roths, S. Lystrup, G. Laughlin, D. Hare

# Lutheran Student Association



First Row: Rev. H. Sipe, B. Love, E. Salo, C. Hill  
Second Row: D. Roehl, S. Brett, L. Berns, R. Jacobson, C. Forche, J. Corbin

# Student Council

The elected body that represents all the students enrolled at Eastern is the Student Council. It is concerned with all aspects of student welfare. It strives continually to attain better relationships with the administration and faculty in order to clarify the issues which concern the University at large. A student court handles discipline cases. The council is composed of one representative per one hundred students. Elections are held every spring. The Student Council meetings are open to anyone who wishes to attend.



First Row: A. Akin, E. Ward, E. Miller, Dean R. Gilden,  
 Second Row: T. Wroblewski, D. Marsh, L. Horn, B. VanCamp,  
 Third Row: A. Brown, D. Hayworth, L. Cannon, J. Hutchinson, N. Booth, K. Zerwick, M.

Grindstaff  
 Fourth Row: D. Rawlings, G. Levin, E. Grumelot, M. McCarbery, W. Fusilier  
 Fifth Row: D. Elsila, J. Domas, D. Wilbur, D. Prakken, P. Campbell



# Student Government



Women's League has as its purpose, the development of a feeling of responsibility, leadership, cooperation and democracy among women on the campus. To fulfill this purpose, the executive board and the advisory board work with the Student Council, Men's Union and the Interhall Council.

During the year, the League sponsors the Harvest Hop, the senior women's breakfast and dessert. They also operate the picture rental service whereby pictures are rented to students for their rooms.



## WOMEN'S LEAGUE

First Row: S. Gayeff, J. Regan, J. Mashke, B. Cox, C. Campbell, J. Brooks, J. Antosik, A. Murdock, F. Hogan, K. Abel, M. Zizzi, J. Mongelli

Second Row: N. Glasson, M. McCann, B. Alchin, G. Mc Alister, J. Ingles, A.

Third Row: Commire, J. Klempirik, S. Schneller, J. Martin, M. George, M. Douth, S. Cassell, N. Dusterhoft, M. A. Grindstaff, N. Stoico, J. Skimin, S. Smith, K. Faulk, N. Ahrens, Miss Rudin, Miss Hill, J. Zarend, J. Boyd, J. Miller, A. Schulte, J. Woods, J. Conklin





**MEN'S UNION**

First Row: S. Fogle, B. Burwitz, W. Baldwin, D. Fillmore,  
Dean Brown, T. Tear, R. Boissoneau, B. Sultz  
Second Row: R. Stodghill, B. Price, C. Weisner, R. Pifer, T.  
Gordon

Two other governing groups are the Men's Union and the Women's League. Every man on campus is a member of the union which holds as its purpose the furthering of each male students' social life and the stimulation of interest in campus activities and organizations. The Union sponsors various activities on campus, including the Mad Man's Marathon, Yule Log Drag, Freshmen Games and the annual all-sports banquet. James "Bingo" Brown, Dean of Men and William Crane, Associate Dean of Men, are the advisers.



All-University Social Committee  
First Row: J. Hack, M. Grindstaff, G. Levin, N. Booth  
Second Row: C. Fogle, A. Schulte, D. Beattie, L. Cannon,  
B. Price

**Student Court**

J. Levin, T. Sheedy, C. Coxey, N. Moises, D. McCullough, Dean R. Gilden





# Hospitality Committee

Eastern Michigan hospitality has been extended to many visitors during the past year through the work of the Hospitality Committee. The committee has kept the tradition of Eastern's friendliness alive to guests through tours of the campus, the annual Future Teachers of America day, and the Principal-Freshman Conference.

The Hospitality Committee was organized in the fall of 1956, with four students appointed by

the Women's League and the Men's Union, to serve as the core of the group. The committee has approximately sixty members.

One of the chief functions of the committee is to serve prospective students, parents, alumni, and high school and college delegations when they visit the campus by providing guide service and information about Eastern's academic, social and co-curricular program.



First Row: A. Sutton, A. Conney, M. Portia, S. Walters, J. Gaves, Dean Gildden, M. Mead, S. Stevens, K. Rizzi, D. Borgital, D. Marsh, J. Scheide

Second Row: D. Baker, J. Boyd, S. Goldone, J. Thomas, B. VanCamp, M. Thompson, J. Notch, J. Mongelli, E. King, C. Prokuda, A. Lynch, L. Hart, J. Whitstock, M. Jones, J. Plamp, B. Lee, N. Nowty

Third Row: B. Cox, S. Munson, V. Lard, S. Overmeyer, J. Wood, B. Browning, J. Hutchinson, J. Ingles, O. Dobbin, C. Beyer, G. Clark, R. Ruesink, D. Stegenga, A. Schulte, A. Giroux, S. Steins, B. Norman

Fourth Row: B. Grimes, B. Beat, D. Townsend, T. Murphy, J. Starton, H. Waters, D. Prakken, L. Dillard, G. Moore, A. Earthly, T. Ensign, D. Cavanaugh, L. Horn



Fraternities

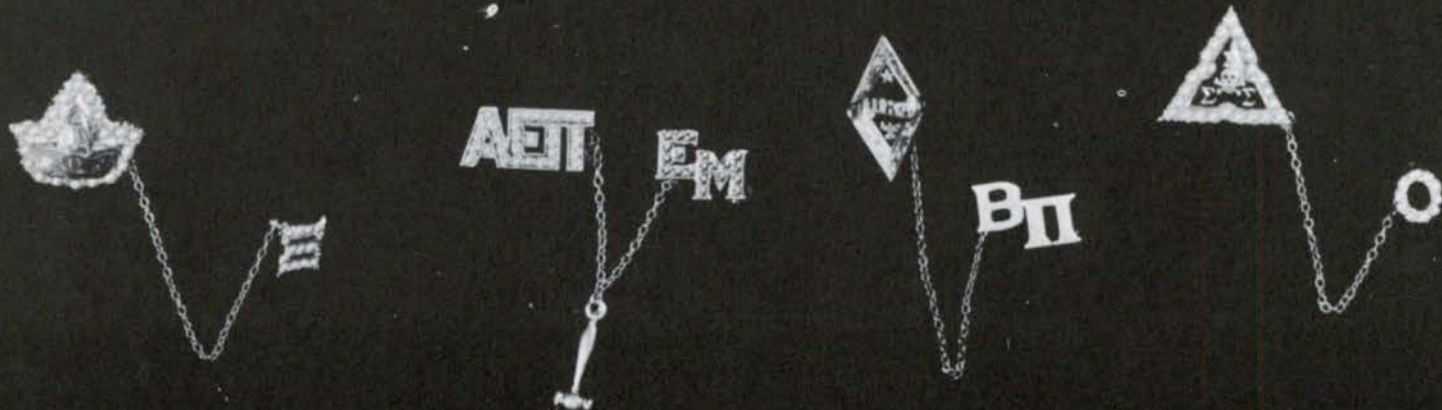
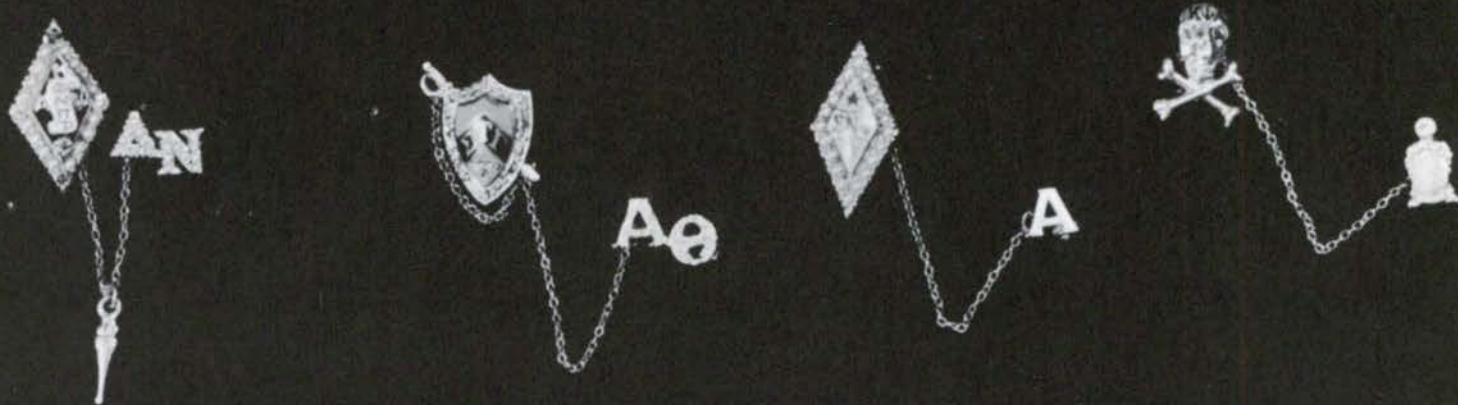
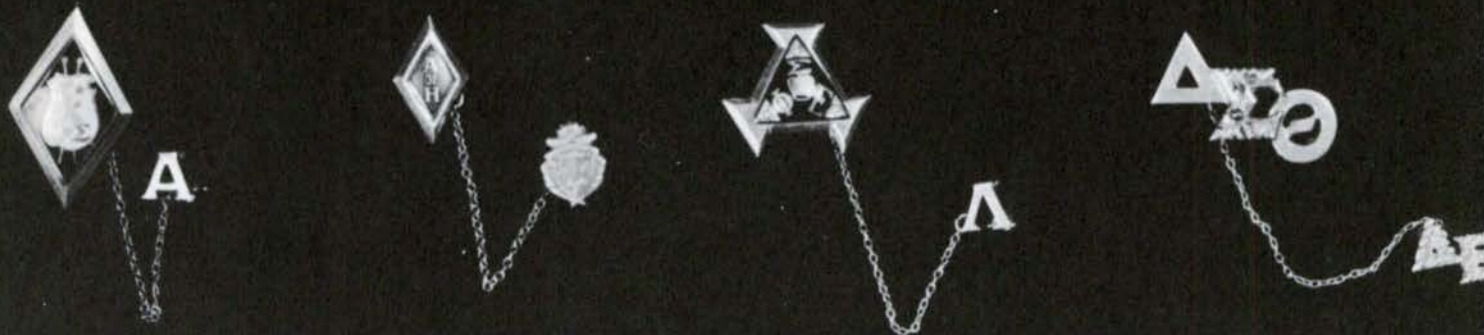
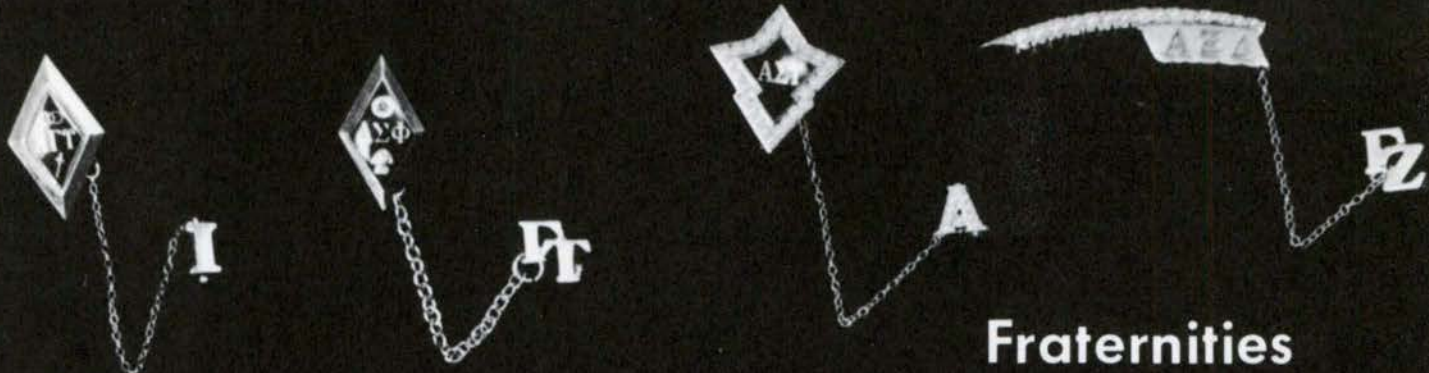



## Adahi

Adahi is a senior women's honorary founded in the Spring of 1957. Adahi is fashioned after Mortar Board and hopes to become a part of this national senior women's honorary in the future. The objectives of Adahi are to promote leadership, scholarship and service to the campus. Activities for this year include ushering at assemblies and addressing envelopes for the Honors Convocation.

Membership for Adahi is limited to twenty-five girls. The members are chosen by Adahi members of the previous year. At the present time there are fifteen members and six honorary members. An impressive tapping ceremony is held each spring. At this time, the new members of Adahi are made known.



First Row: C. Niemela, S. Pearson, J. Owens, E. Miars, M. Choate, S. Sipel  
 Second Row: B. Gruenewald, C. Henry, J. Dodenhoff, M. Welch, S. Hessler, Miss F. Warren  
 Third Row: Miss H. Rudin, S. Karling, M. Hakala, M. Gregory, Miss D. Wolfe, Mrs. G. Erickson



First Row: C. Kizer, D. Deter, R. Christ  
 Second Row: Miss Robinson, M. Christenson, B. Buch, M. Perkins

## Stoic Society

Stoic Society, Eastern's oldest honorary society, had its beginning in 1909. It was started by Mr. J. Stuart Lathers, head of the Department of Oratory.

In its first year, Stoic Society initiated a scholarship fund to assist promising students. At the present time, the organization awards a scholarship to each officer and controls twelve scholarship funds with a principal totaling over \$15,000.

Prospective members are taken from the sophomore class and are chosen by membership vote and faculty recommendations. Qualities looked for in nominees are: scholarship, helpfulness in school affairs, moral responsibility, and initiative.

Each year, Stoic Society holds traditional events such as the Stoic Banquet, White Elephant Sale, May Breakfast, and the Reception of New Members.

From its beginning membership of eleven, Stoic Society has grown along with the university. It now has over 100 members. Graduate members of Stoic are serving in positions of honor and responsibility both in this country and abroad.

# Kappa Delta Pi

Kappa Delta Pi is the national honor society in education. Its purpose is to encourage high professional, intellectual, and personal standards. Also, they wish to recognize outstanding contributions to education. Locally, it attempts to improve student teacher education, professional ethics, and the professional future of teachers.

Each year Kappa Delta Pi has a program designed to further values in the field of education. Last year the Books for Cambodia drive was included in this program.

Kappa Delta Pi was founded at the University of Illinois in 1911. There are 214 other chapters. Pi chapter was installed at Eastern Michigan University on June 20, 1922.



First Row: C. Kizer, P. Brown, B. Gruenewald, E. Lobbestael, R. Retzel, E. Kerr  
 Second Row: J. Watson, J. Peddie, S. Hessler, J. Owens, C. Henry, J. Luebs  
 Third Row: E. Miars, V. Rains, L. Moffatt, D. Deter, J. Langthorne  
 Fourth Row: S. Sipel, D. Kromm, H. Rutkowski, S. Pearson, M. Welch



# Phi Delta Kappa

Phi Delta Kappa is the oldest and largest professional fraternity for graduate men in education. The Delta Gamma Chapter was installed at Eastern Michigan University on June 14, 1957.

The purpose of the fraternity is to promote free public education through leadership, service, and research. The honor of membership goes to outstanding graduate students and to seniors, who show promise in the field of education.

The Delta Gamma Chapter has a membership close to 100. Each member carries on a research project of his own.

First Row: A. Mann, M. Hesselgrave, D. Kleinsmith, G. Hyry, C. Ritter, H. Bjornstad, E. Studt, R. Brumbaugh  
 Second Row: L. Ordowski, A. Oltmanns, A. Wallace, F. Welper, L. Menzi, M. Osadchuck, G. Brower, G. Megiveron, R. Gault, H. Douma, E. Page  
 Third Row: G. Gould, Pres. Elliott, L. Schmidt





First Row: J. Szabo, A. Taylor, R. Kehrl  
 Serond Row: N. Anderson, R. Prieskorn, J. Clark, C. Henry,  
 H. Hyry, M. Robek, M. Jones, J. Antosik, E.  
 Lobbestael, J. Lotz

## Pi Omega Pi

Phi Omega is a business fraternity which aims to create, encourage, promote, and extend interest in scholarship. Also, they hold to the ideal of civic betterment through the practice of good citizenship and the teaching of service as the basis of all worthy enterprise. This fraternity is open to Business Education majors having 3.0 average in a

minimum of fifteen hours in Business and Education. The student must also have a 2.5 over-all average.

Pi Omega is the sixty-ninth chapter in the United States. It was founded in 1949 on our campus. Hermes, the Greek God of Commerce, is the patron saint of Pi Omega Pi. His symbol is lightning, hence the zigzag of lightning is used in the pins.

## Psi Kappa Alpha



First Row: G. Kleinsmith, A. Marek, A. French, J. Johnston, J. Pettit, W. Urban  
 L. Menzie, A. Karam  
 Second Row: F. Richmond, J. Robinson, D. Lambert, A. Schneider, J. Smith, M.  
 Koshmoian, C. Cayley, E. Brown, E. Roth, R. Robertson  
 Third Row: A. McBroom, C. Scrafano, R. Opitek, J. Schwab, L. Deihl, G.  
 Witteried, O. Collins, J. Lotz, L. Belcher, J. England  
 Fourth Row: T. Iverson, E. Bender, D. Cavanaugh, D. Tillotson, D. Conner, D.  
 Fournier, H. Hout, E. Hoffman, K. Frank, B. Potts



First Row: Dr. Bos, C. Cabbage, E. Bondy  
 Second Row: J. Regan, K. Hatch, J. Hirsch

## Pi Kappa Delta

Pi Kappa Delta is the largest honorary Forensic Society in America. Michigan Epsilon is the chapter here at Eastern Michigan University.

It was established for the purpose of stimulating progress in and furthering the interest of inter-collegiate speech activities and communications. This is being done in an effort to provide functional leadership training for life, and at the same time to encourage a spirit of fellowship, brotherly co-operation, and incentive for achievement.

Its members are students in good standing, graduates, and instructors who have represented E. M. U. in speech activities. Pi Kappa members attend national and regional conventions and sponsor district tournament discussions for high schools. The honorary is proud of its debate squad, which is one of the finest in the state. It is equally proud of its discussion group which has also won recognition.

Awards are given for honorary membership, distinguished alumni, and scholarship.

## Alpha Psi Omega

Alpha Psi Omega is a national honorary fraternity for students in dramatics. The members are selected for outstanding work in the three branches of dramatics . . . acting, directing, and stagecraft. The students who meet the requirements of the society are invited for membership. The members must show an active interest in drama and educational theatre.

The Fraternity participates in a number of events on campus each year. Their activities include producing a variety show and assisting with the various plays. The Monday after each production they sponsor a free informal coffee hour, which is open to the public. Each year they also lend their time and talents to the campus Christmas presentation.

An award is presented annually to "The Outstanding Player of the Year." This is the student who has contributed the most in the field of dramatics for Eastern Michigan University. His name is inscribed on a plaque, which is on display in the Quirk Theatre lounge.



First Row: N. Brooks, J. Regan  
 Second Row: W. Dobkin, S. Gnifke, K. Boesen

Third Row: B. Gruenwald, P. Saputo  
 Table: R. Thiede, M. Miller





First Row: B. Burwitz, C. Pounds, C. Pacioni  
 Second Row: M. Dean, T. Nowak

## Pi Theta Epsilon

Pi Theta Epsilon is a newly formed honorary fraternity for occupational therapy students. Members are selected on the basis of high scholastic standing, their activity in the Occupational Therapy Club, promise as an outstanding therapist and citizen, and possession of leadership qualities. These members are chosen from among the junior and senior classes.

The organization is designed to encourage scholarship, to advance the field of occupational therapy, to provide a closer relationship with other schools of occupational therapy, and to work with, and for, the Occupational Therapy Club on campus.

## Pi Gamma Mu

Michigan Alpha, the local chapter of Pi Gamma Mu, was organized on campus in 1932. Pi Gamma Mu is a national social science honor society. Its purpose is "the inculcation of the ideals of scholarship, scientific attitude and method and social service in relation to all social problems." Prospective members must have 20 hours of credit and a "B" average in the social sciences. Monthly meetings include open programs on topics of national and international importance stimulated by prominent speakers.



First Row: R. Christ, G. Welch, Mr. E. Sutter  
 Second Row: M. Pulick  
 Third Row: R. Ordowski, J. Norton, D. Gonyeau, R. Saari

# Mu Phi Epsilon

Mu Phi Epsilon is the national music sorority on Eastern's campus. Its aim is the advancement of music in America. The sorority is required to give four public concerts throughout the year. In cooperation with Phi Mu, its brother fraternity, Mu Phi

Epsilon had charge of the annual all-campus Christmas party.

Mu Phi Epsilon was founded at Cincinnati, Ohio, in 1903. Epsilon Lambda chapter was installed at Eastern Michigan University in May of 1950.



N. Cook, E. Hassenzahl, C. Czarmecki, M. Hilston, A. Petaja, A. Todd, K. Lofdahl, P. Schoblaski, G. Brewster, M. Sweet, A. Roller, M. Gallagher, N. Fleischmann



# Omega Phi Alpha

Omega Phi Alpha was founded in 1953 and is a local organization. This is the only service sorority on Eastern's campus. Some of the activities in which this organization participates are: planning a campus Christmas party, assisting with the exceptional children's program at Rackham; working on the Hospitality committee; and aiding the Cancer Society. They also sold white carnations for Homecoming.

There will be fourteen new members of Omega Phi this year. These girls must have good scholastic standing and an interest in the improvement of community and campus. At present, there are 36 members in the sorority.



First Row: R. McFadden, E. Sherwood, S. Munson, Mrs. L. Marshall, Mrs. G. Erickson, J. Lundberg, Z. Humyady  
 Second Row: D. Stegenga, D. Lazaro, R. Ruesink, S. Tant, J. Smith, B. Hallstein, J. Zeller.  
 Third Row: M. Hutchinson, J. Treichel, J. Gillam, R. Buchanan, A. Leonard, L. Hart, J. Whitstock, A. Akin  
 Fourth Row: J. Alton, S. Oster, M. Zippe, K. Quigley, D. Filipiak, E. Kawakami, A. Cooney, C. Procter

# Alpha Phi Omega



First Row: Mr. W. Lawrence, P. Sherrick, R. Yahr, E. Miller, P. Campbell, D. Prakken, Mr. C. Minneman, Mr. E. J. Kitson  
 Second Row: I. Madany, R. Bucksar, J. Ulrich, R. Weiger, T. Ensign, A. Gibson, R. Wilber, B. Eardlen, G. Kempf, D. Teare, C. Partin, M. McCarbery, I. Carrasquero.

Open to both independent and fraternity men who have been associated with the Boy Scouts, Alpha Phi Omega is a national service fraternity. Fifty thousand men in its 300 chapters enjoy a chance to serve the campus and community.

Among the services APO performed last year were judging Boy Scout activities, directing and organizing the Homecoming Parade, and Campus cleanup. They were the co-chairmen of the World University Service Drive (co-chairmen again this year). On the social side, Alpha Phi Omega gave several parties, competed in inter-fraternity sports competition, and held its annual May canoe outing.



## Panhellenic Council



First Row: J. Owens, D. Wisz, B. Waddington, B. Czanko, M. Welch  
Second Row: E. Solomon, J. Marshall, T. McFadden, V. Evans, M. Warner, D. Grant  
Third Row: B. Chapman, S. Tones, J. Watson

## Interfraternity Council

First Row: J. Forsyth, J. Lefevre, P. Sobol, D. Hudson, P. Gould, B. Huthwaite  
Second Row: E. Robertson, P. Sosnowski, D. Pifer, N. Moisesides, H. Jones  
Third Row: J. Kollar, P. Will, K. Green, M. Hersh, W. Ovid







First Row: O. Turner, Y. McFee, T. McFadden, J. Owens, G. Hatcher, A. Mitchell, Miss P. Baxter.  
 Second Row: E. Moore, B. Mitchell, D. Mixon, D. Mitchell, M. Wardlow, Mrs. Philips.  
 Third Row: E. Conely, M. Reed, J. Grey, N. Barnett, K. Lawrence, E. Gholson.

## Alpha Kappa Alpha



Alpha Kappa Alpha was founded at Howard University, Washington D.C., in 1906. The organization was initiated by Ethel Hedgeman Lyle. At present, 25,000 members are active in 165 graduate chapters and 104 undergraduate chapters throughout the United States.

Xi, the local chapter at Eastern Michigan was established in 1949. Since then, Xi chapter has been active both in civic and social affairs. Volunteer work at Byer Hospital and the local Red Cross constitute part of the services rendered by this group. Once a year, a scholarship is awarded to a deserving high school student, and a Thanksgiving basket is given to a needy family in the local area. The semi-formal dance, "Akabaile", is an annual spring event.



Alpha Kappa Alpha pledges pose for photographer.



# Alpha Sigma Tau

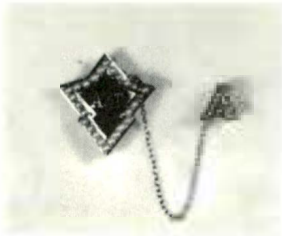

Alpha Sigma Tau, Alpha chapter, is a national sorority, founded here on November 4, 1899. There are thirty active collegiate chapters.

Activities this year included a Founder's Day dinner on October 31. On December 7, twelve pledges were initiated into Alpha Sigma Tau. A dinner and Christmas party given by the alumnae followed the initiation.

Among their spring activities was an all-campus dance sponsored jointly with the Sig Tau's and held during Orientation week. The annual Candlelight Ball was also held during the spring, at which time new actives were honored. At the Candlelight Ball, they also pass on their traveling President's pin, the scholarship pin, and the traveling lavelier, which is passed on to the "best pledge" each semester.



Alpha Sig sorority weekend was held near Brighton on a lake so that the girls could swim and sun before final exams.



First Row: D. Wise, M. Toland, A. Helming, M. Latimer, S. Baker, B. Chapman.  
 Second Row: M. Smith, B. Maledy, M. McCann, S. Latimer, M. Kerbyson, L. Averitt, N. Belvedre.  
 Third Row: C. Kibiloski, K. Benson, M. Seelye, D. Butts, S. Dougherty, R. Zimmerman, C. Buyer, M. Cheatham.  
 Fourth Row: P. Burch, C. Pattison, J. Bergman, M. White, M. Rowe, C. Heinbecker, V. Baer.



# Alpha Xi Delta

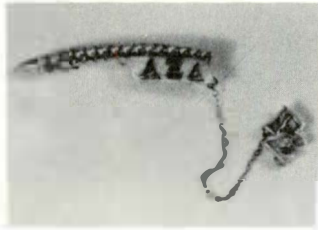

Alpha Xi Delta is a national social sorority which was organized and established at Lombard College in 1893. The Gamma Zeta chapter, here on Eastern's campus, was the sixty-seventh chapter to be initiated into Alpha Xi Delta. There are a total of seventy-nine chapters in the United States.

The flower of Alpha Xi Delta is the pink rose. The pin has been standardized as a gold quill. The colors of the sorority are light and dark blue and gold.

During the year, Alpha Xi took first place in the sorority division for floats at the Homecoming parade, and the "Chick Relays." They came in second in the "Crazy Coed Cyclist Race." Jean Hutchinson, Eastern Michigan University's 1959 Homecoming Queen, is a member of Alpha Xi Delta.



Alpha Xi Delta girls pose in Beatnik garb during one of their informal parties.



First Row: C. Hays, S. Pearson, D. Kaplan, A. Lardas, R. Gadigan, M. Zizzi, K. Eichhorn, K. Abel, L. Cannon.  
 Second Row: J. Hutchinson, J. Klees, J. Gothelf, J. Convertini, S. Johnson, C. Holwey, P. Mahoney, C. DuRoss, B. Van-Camp, J. Mongelli.  
 Third Row: M. Welch, M. Reynolds, J. Ingles, J. Hakala, J.

Mashke, P. Mullins, J. Johnson, S. Barlow, M. Grindstaff, A. Columbus.  
 Fourth Row: N. Riggle, N. MacDuff, A. Wieck, K. Vogel, F. Hayworth, J. Dickerson, C. Wolcott, G. Lawrence, J. Swab, J. Conklin, D. Hayworth, G. Grice, D. Littell, J. Woods, N. Reif.



# Beta Pi Gamma

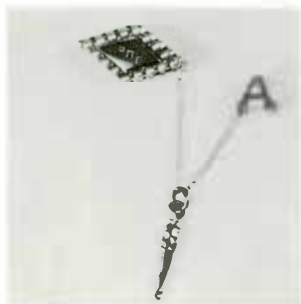

Beta Pi Gamma was founded in 1957 on Eastern Michigan's campus. The constitution was processed and ratified by Panhellenic Council and the Dean's Council. Beta Pi Gamma was given their charter on May 6, 1957 at the Panhellenic Dessert.

The sorority's many annual activities include a dinner dance held at Botsford Inn, an initiation breakfast at Hillside Inn, and Mother's Day picnic at Kensington Metropolitan Park. A Christmas party for underprivileged children was co-sponsored with the Alpha Gamma Upsilon fraternity. A Saint Patrick's Day carnation sale and Tug of War between the orange and green was also held in the spring.



Beta Pi's enjoy a picnic with parents and alumni.



First Row: M. Fox, M. Service, P. Barris, E. Dennis, K. Laing, B. Nauman, C. Richardson, B. Waddington.

Second Row: M. Perkins, K. Faulk, E. Hanson, H. Haines, S. Youness, A. Thomson, K. Fowler, M. Vaughan, J. Heck.

Third Row: D. Lauer, D. Grant, J. Ossa, P. Terry, B. Brown, D. Lee, S. Cassell, E. Rikley, C. Hoover, M. Shea, J. Vuillemin.



# Delta Sigma Theta

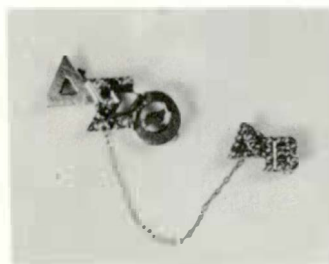

Delta Sigma Theta Sorority was founded in 1913 by Howard University undergraduate women. The sorority emphasizes high scholastic attainment and requires it for membership in the group. The local chapter is Delta Beta and is a member of the international organization. It was founded in 1949 and adopted the Violet as its flower. Miss Penelope Bullock of the Eastern Michigan library staff serves as Delta Theta's adviser.

Volunteering aid to organizations such

as the Women's Christian Association, the Red Cross, Girl Scouts, and the United Community Fund are several of the ways the Delta Sigma girls serve the public.

The group also contributes annually to a Christmas party for underprivileged children. By working through their international headquarters, they are able to finance an exchange student program.

The Crimson and Cream Ball is the main social event that is sponsored annually by the sorority.



First Row: Miss P. Bullock, P. Taylor, J. Hardie, E. Solomon, J. Jackson, B. Bullitt

Second Row: P. Gillespie, J. Dean, J. Locke, B. Pryor, V. Evans, P. Gillenwaters, E. Roundtree, J. Mansfield, A. Holly

# Delta Zeta



Delta Zeta was founded in 1902 at the University of Miami in Oxford, Ohio and became a member of the National Panhellenic Council in 1910. The Gamma Sigma chapter at Eastern is one of the 123 chapters of Delta Sigma throughout the United States.

The colors of the sorority are old rose and vieux green which are represented in the flower, the Killarney rose.

Annual events of the Gamma Sigma chapter are the Delta Zeta-Delta Sigma Phi all-campus dance, the Delta Zeta-Delta Sig party for underprivileged children at Christmas, a dinner dance honoring the pledges sorority weekend, and participation in State Day at Michigan State University.



Delta Zeta girls enjoy weekend of fun.



First Row: V. Andrews, M. Holland, C. Castern, C. Walker, C. Moffat, K. Sullivan, D. David, B. Harrison, B. Alchin.

Second Row: C. Steele, F. Hogan, S. Karling, S. Koval, J. Bosel, D. Chakich, B. Youngerman, A. DeCou, M. Visel.

Third Row: M. Amerman, M. Yenchick, M. Dean, C. Watsik, K. Meader, L. Webber, S. Fritch, A. Churchill, J. Erickson, N. Glasson, J. Morgan.

Fourth Row: M. Browning, J. Brandes, N. Witherell, C. Wilson, J. Fitzgerald, B. Ogorek, N. Jeffrey, S. Smith, K. Metz, B. Harker, B. Cox.





First Row: M. Harrington, J. Mayrend, R. Winegarden, C. Lau, K. Matthews, M. Smith, C. Marks, D. Vogel, J. Watson.

Second Row: S. Tones, S. Gayeff, J. Bell, J. Crowl, O. Noblit, E. Odgers, Y. Falklam, S. Markovich, J. Boyd, R.

Fellows, S. Williams.

Third Row: E. King, B. Cieslak, C. Mongiat, D. Lantz, J. Thomas, C. Murray, J. Dutil, M. Cain, S. Staple, J. Plamp, G. Zdziebko.

## Sigma Kappa

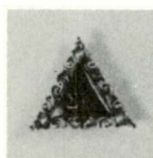

In September 1959, Pi Kappa Sigma, a local sorority on Eastern's campus, became the Delta Alpha chapter of Sigma Kappa, a national social sorority. There are 102 chapters. The purpose of Sigma Kappa is to unite its members in a bond of friendship for the development of character and the promotion of social and intellectual activities.

This year's activities included par-

ticipation in the Muscular Dystrophy drive, the Chick Relays, the Christmas Sing, and the Greek Talent Show. The annual dance was called Cupid's Capers. Spring activities included sorority weekend and senior dessert. Also held in the spring was the dinner dance. Throughout the year they contributed to two philanthropies: The Maine Seacoast Mission, and The American Farm School in Greece.

# Sigma Nu Phi

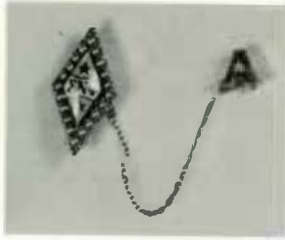

Sigma Nu Phi was founded in September of 1897. It is the oldest sorority on campus. They have alumni chapters in the Detroit, Toledo, and Ypsilanti areas. Another chapter is in the formation stages near Flint.

The marguerite is the sorority flower. Yellow and white, their colors, were chosen by the founder's as was the diamond shaped pin design.

Sigma Nu Phi has many traditions. They have held the Panhellenic Scholarship cup for the last four out of five years. Annually, they sponsor a Thanksgiving and a Christmas project for a needy family. Their social functions include a dinner dance in the spring, an annual Faculty Tea, and a sorority weekend.

Their goal is to achieve a feeling of sisterhood and to establish coordination in working together.



Sigma Nu Phi sorority girls enjoy spring weather.



First Row: J. Head, C. Crisan, D. York, J. Zarend, D. Yoveff, S. Reisman, P. Clark, D. Coleman, S. Maier, J. Miner

Second Row: M. George, D. Wisz, J. Marshall, J. Klem-  
pirik, M. Gregory, W. Michalik, J. Brooks, T.  
Wroblewski, J. Martin, A. Engelgau

Third Row: R. Klein, M. Miller, J. Porter, M. Drake, J.  
Zavitz, N. Baker, S. Schneller, B. Cortright,  
G. Proper, N. Smalley, M. Engelbrecht

Fourth Row: A. Commire, B. Jones, N. Milne, P. Neman,  
D. Judd, B. Besselo, J. Wise, J. Watkins, J.  
Schroen, M. Saylor



# Sigma Sigma Sigma



Tri Sigs sponsored shoe shine during the fall semester.

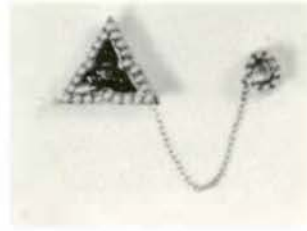

In 1917, the Omicron chapter of Sigma Sigma Sigma, national social sorority, was founded on the Eastern campus. The first chapter was founded in 1898 and at present there are 55 active chapters.

Sigma Sigma Sigma supports a broad social service program. The most significant program today is the Robbie Page Memorial. The donations made to this cause are for the furtherance of research work in polio. Another social service project on the local scale is the chapter's annual trip to Mayberry Sanatorium. They give the children suffering from tuberculosis a Christmas party.

Other social events include a Cider Sip after the homecoming game, Dad's day festivities, and the Hobo-Hop given with the Phi Sigma Epsilon fraternity.



First Row: N. Knox, C. Fillinger, M. Pletcher, M. Ott, S. Steiner, R. Snyder.  
 Second Row: A. Giroux, M. Trochio, S. Langdon, J. Hack, C. Campbell, B. Tragge, B. LaCombe, D. Baker, M. Morris, N. Waydak.  
 Third Row: G. Bednarek, G. Edmondson, C. MacArthur, N.

Bardizian, B. Czanko, C. Mahlman, D. Weidenbach, M. Gaglio, A. Schulte, E. Wipperman, J. Notch, S. Strickland.

Fourth Row: G. McGraw, S. Wrozek, S. Wilson, M. VanAlstine, E. Jacobsen, J. Miller, N. Booth, L. Stock, S. Vandermark, J. Nicholson, K. Yeagley, L. Burt.

# Alpha Epsilon Pi



On November 7, 1913, at Old Washington Square, New York University, eleven young men got together to plan a new college fraternity. In 1917, they placed their second chapter at Cornell. At present there are seventy-two active chapters totalling over 19,000 members.

September of 1957, found Epsilon Mu Colony of Alpha Epsilon Pi Fraternity born on the campus of Eastern Michigan University. The feeling of brotherhood of Alpha Epsilon Pi is expressed: "Grant us Brotherhood, not only for this day but for all years. A brotherhood not of words but of acts and deeds."

Although this chapter is in its infancy, it has received many awards: World University Service Fair Plaque, Best Pledge Award, The Scholarship Keys, and The Masters Award.



Alpha Epsilon Pi members take time from their studies for some fun and entertainment.

First Row: J. Goldberg, P. Gould, J. Levy

Second Row: D. Dickstein, L. Falik, B. Miller, M. Hersh, B. Sobel





# Alpha Phi Alpha



Alpha Phi Alpha members and dates gather at social function.



Alpha Phi Alpha was the first Negro college fraternity and was founded at Cornell University, Ithaca, New York, December 4, 1906.

Now interracial with over 250 undergraduate chapters, two intermediate chapters and 150 graduate chapters in thirty-six states, Washington D.C. and British West Indies, more than 35,000 men have been initiated into Alpha Phi Alpha.

Epsilon Eta chapter was founded at Eastern Michigan University in June 1959. Its activities include participating in the Interfraternity Council functions, intro-inter state athletics, Alpha Phi Alpha National fraternity convention held every year, and the Epsilon Eta's annual Sweethearts ball named the "Black and Gold."

First Row: O. Cotton, W. Ovid, J. Stephens

Second Row: W. Stephens, P. Jones, R. Williams, V. Spivy, C. Brown.



# Arm of Honor



On January 5, 1895, a group of men met on Emmet Street in Ypsilanti, to form a speech fraternity of high standards and quality. A week later, on January 12, 1895 the name of Arm of Honor was officially accepted by this new fraternity.

During its sixty-five years of existence, the Arm of Honor has changed from a speech to a social fraternity. Many of its aims, however, are the same as those initiated in 1895. The main purpose is creating a spirit of life and long friendship among its members.



First Row: J. Clark, H. Turner, M. Borden, L. Burke.  
Second Row: W. Heck, J. LeClair, B. Hyde, D. Collier.

Third Row: J. O'Connor, K. Kangas, P. Purdom, B. Wolf.  
Fourth Row: C. L. Wubbena, R. Ross, P. Enschede, T. Charland.





First Row: P. Sosnowski, R. VasBinder, T. Murphy, J. Dummier, C. Lewis, G. Tipword.  
 Second Row: F. Jedwill, M. Asfour, W. Dougherty, E. Chance, F. Campbell, M. Kasim.  
 Third Row: A. Finny, G. Fenn, J. Bozoyan, K. Clouse.

## Alpha Gamma Upsilon



The Iota chapter of Alpha Gamma Upsilon fraternity was founded on the Eastern campus in 1948. There are eleven active chapters.



Alpha Gam members and dates sat on top of fraternity house to observe the homecoming parade.



# Delta Sigma Phi



Since its founding in 1952, Gamma Tau chapter of Delta Sigma Phi fraternity has been a progressive organization on EMU's campus. Its members, under the able direction of elected leaders, have striven always to bring honor to the name of the fraternity. The colors of the fraternity are green and white; its flower is the carnation.



Delt Sig Pledges  
 First Row: D. Earle, V. DeLoach, J. Dirks, R. Crosier, R. Olson, W. Burns  
 Second Row: W. Heyn, J. Izak, D. Jamo



First Row: D. Brougham, R. Stempin, P. Crosby, E. Mahalak, J. Clazak, P. Pillsbury, W. Stidham, N. Moises, G. Munro  
 Second Row: J. Barnett, J. Sheedy, R. DeHart, W. Hein, T. Beger, C. Higdon, Jr., E. Ward, C. Dorsey, W. Kuhn, J. Kubiak  
 Third Row: C. Coxey, D. Ward, T. Workman, J. Rogers, Mr. Hart, J. Kitka, G. Phillippi  
 Fourth Row: J. Rewalt, D. Parish, R. Jamo, T. Ryan, E. Bonner, J. LeBoulch



In May, 1955, the Delta Nu chapter of Kappa Alpha Psi was founded on the Eastern campus. In 1911 the national fraternity was initiated and has since grown to include 200 undergraduate chapters and 100 alumni chapters.

Members participate in the following activities: presenting food baskets to needy families at Thanksgiving dinner; and participating in inter-fraternity sports. The main social affair of the year is the annual Sweetheart Ball held each May. A tea usually proceeds this event.

Vice President and Director of Planning and Development, Mr. James E. Green is the adviser to this group.

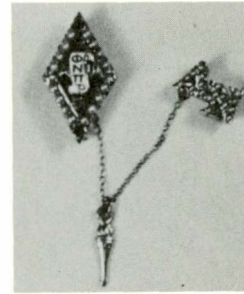

## Kappa Alpha Psi

First Row: J. Whiten, C. Vaughn, H. Jones  
Second Row: G. Thompson, W. Jenkins, J. McCain, A. Day, L. Menzie, Adviser, B. Price.



# Kappa Phi Alpha



The Alpha chapter of Kappa Phi Alpha was founded in 1902. At that time, Mr. Dimon H. Roberts, the founder, along with seven other men established this local fraternity. The fraternity stands for good scholarship, good fellowship, and good sportsmanship. The original members selected Hercules as the symbol and Patron Saint of their organization.

Through the efforts of Mr. William J. Brownrigg and the strong alumni board a house was purchased in 1951 at 122 N. Normal Street. The house accommodates 27 of the present active members.

The annual Red Rose Ball and Spring Banquet highlight the fraternity's social activities of the year. Kappa Phi Alpha has won the all-sports trophy for the last three years and ranked second last year in the scholastic rating.



First Row: M. Dean, P. Schultz, J. Handy, J. Zago, B. Nack, T. Gordon, D. Dunham, D. Carl, D. Woodworth  
 Second Row: G. Pruitt, R. Tartoni, M. Karhu, D. Wintrode, D. Crossman, W. Brownrigg, S. Webster, J. Lefevre, D. La Beare, E. Majeski  
 Third Row: D. Pifer, D. Compota, J. Hagopian, R. Knight, C. Kubasiak, G. Staffen, B. Anderman, B.

Gibson, J. Kosis, D. Dietrick, D. Diener, F. Stenton, M. Kreza, D. McClusky, D. Fillmore, R. Fischer  
 Fourth Row: J. Minor, J. Cherny, J. Bodenmiller, D. Lynn, D. Robertson, D. Byard, C. Cabbage, D. Dewling, J. Shaw, J. Frauenheim, L. Cernava, D. Wiley, D. Carroll



# Phi Sigma Epsilon



Phi Sigma Epsilon presents their Silver Anniversary dance during a fall weekend.



Phi Sigma Epsilon is a national social fraternity which was founded in Emporia, Kansas in 1910. Its history began on Eastern Michigan's campus when Chi Delta became the Lambda chapter of Phi Sigma Epsilon in 1934. The organization promotes brotherhood and scholarship and is run by every man for the benefit of every man in it.

Phi Sigma Epsilon sponsors many activities throughout the college year. These include participation in the all campus Christmas party, a Christmas party for underprivileged children in the Ypsilanti area, the annual "Phi Sig-Tri Sig dance", and the annual closed dinner dance. The Phi Sigs are also active in inter-fraternity athletics.



First Row: T. Jacobsen, J. Falwell, R. Mann, R. Cockran, J. Curran, R. Bayne, J. Hite  
 Second Row: G. Faulmann, M. Wilson, G. Moore, J. Kollar, R. Hamina, H. Wood, A. McBroom, R. Kirchoff, J. Gibson, W. Baldwin  
 Third Row: T. Irons, G. Moorison, D. Young, J. Stuart, J. Murray, R. Martian, C. Scrafano, D. Fergu-

son, A. Rodriguez, K. Palk, R. Harkleroad, R. Smith  
 Fourth Row: D. Theisen, R. Jarnot, R. Naus, P. Betrus, R. Hart, G. Kohs, E. Robertson, W. Shoemaker, W. Aldrich, L. Langely, W. Maledy, A. Biddle, B. Weed

# Pi Kappa Phi



Pi Kappa Phi fraternity works on their winning float for the homecoming parade.



Pi Kappa Phi was founded in 1904 in Charleston, South Carolina and has grown in southern tradition. It is this tradition that binds together the 100 active and alumni chapters. The Beta Pi chapter was founded on this campus in 1957.

Pi Kappa Phi is proud of the close action between their chapters. This year has seen their annual "Beta Bowl", which is a yearly football game with the Beta Lota chapter from Toledo University. Other events include a banquet with their chapter from Michigan State, a round robin basketball tournament with the chapters from Michigan State, Central Michigan, and Toledo University, and a bowling match and baseball games between the previously mentioned chapters.



First Row Dr. W. Work, Mr. R. Brumbaugh, J. Witten, W. Rickard, J. Wood, Major A. Shipstead, W. Moore.

Second Row: W. Herse, C. Peters, A. Bluhm, F. Deaner, R. Arlen, L. Ordowski, T. Butts.

Third Row: D. Orchard, P. Will, K. Green, R. Wilbur, H. Hines.



# Sigma Tau Gamma

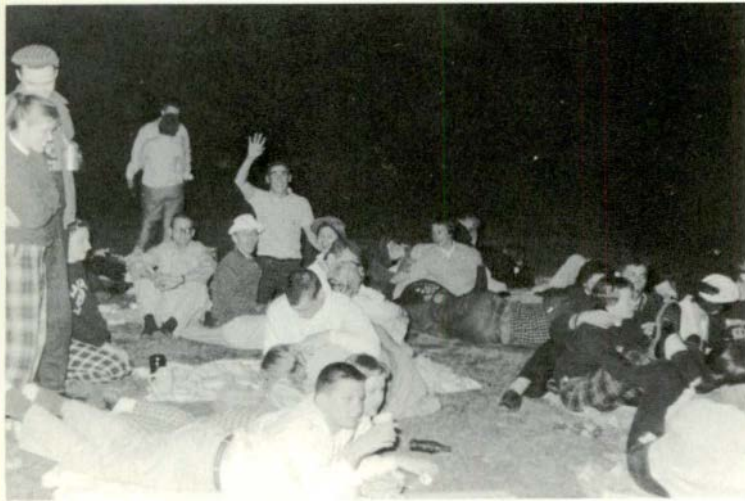
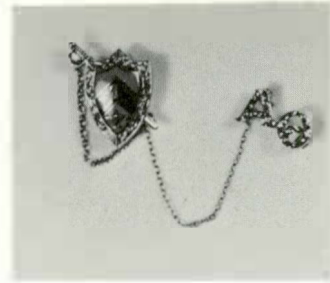

Sigma Tau Gamma members and dates are enjoying a picnic.

The Alpha chapter of Sigma Tau Gamma was founded at Central Missouri State College in 1920. Since then, the fraternity has added new chapters scattered widely throughout the country. The chapter on Eastern's campus was founded in 1948. It is the Alpha Theta chapter. The fraternity motto is Wisdom, Purity and Nobility.

During the school term the fraternity takes part in many varied activities. They enter participants in the intramural athletic events. At Christmas time, a party is held for underprivileged children. During orientation week, the Sig Tau's co-sponsored an all-campus dance with Alpha Sigma Tau Sorority. A big event in the spring is the annual White Rose Ball.



First Row: J. Rippetoe, A. Stone, J. Stanusek, B. Bishar, V. Malkhassian, D. Kromm, G. Myers, T. Cherniak, D. Phillips  
 Second Row: H. Toll, B. Wiard, Mr. Fitch, B. Drummond, J. Howe, W. Forster, G. Sample, Lt. Baskins, G. Bruce, M. Tarlow, B. Quick.

Third Row: D. Elgie, J. Kwiecinski, N. MacLellan, J. Lietaert, J. Cumming, L. Lustig, B. Ross, L. Dillard, K. Balcoff, L. Beckett, D. McCoullough, S. Freund, D. Elsila.  
 Fourth Row: N. Vesprini, C. Wilkins, G. Levin, R. Redick, C. Novack, I. Mattson, C. Matlock, N. Schock, D. Simmons, J. Crum, B. Nickels, R. Haney.

# Tau Kappa Epsilon



Tau Kappa Epsilon, national fraternity, was founded in the year 1899. In 1955 the national office of this fraternity granted a chapter, named Delta Pi, to a local fraternity at Eastern by the name of Phi Delta Pi. At the present time Tau Kappa Epsilon has 150 active chapters throughout the United States and Canada.

The TKE's introduced the "Chick Relays" on Eastern's campus, and sponsor it annually during Homecoming Week. Each spring semester Tau Kappa Epsilon and Alpha Xi Delta present their all-campus Double Exposure Dance.

The fraternity takes part in the Men's Union annual Mad Man's Marthon, which it has won each year in the four year history of the event. They also take part in interfraternity athletics.



First Row: R. Abney, G. Keane, D. Laurain, J. Bowman, P. Renko, L. Tamburro, C. Kreger, J. Roberts, F. Richmond.

Second Row: J. Baxter, N. Otto, T. Tear, C. Crickmore, R. Farmer, J. Davidson, F. Christinidis, R. Boissoneau, R. Giacomo, E. Meredith.

Third Row: J. Muller, R. Doumanian, R. Opiteck, C. Godman, G. Owen, F. Emerick, L. Natkowski, T. Polidori, C. Kraszewski, C. Fogle, W. Stiver, A. Robertson, C. Zill, L. Whitaker.

Fourth Row: R. White, R. Abbott, R. Treais, C. Schmidt, P. Barney, W. Price, R. Montre, D. Mack, T. Bryce, J. Harrison, J. Kontos, M. Valentino.





First Row: W. Irwin, J. Wallace, D. Schumann, K. Mead, T. Riley, T. Peyton, J. Belvedere, S. Manchester, J. Staron

Second Row: R. Benko, L. Lausten, D. Hudson, C. Boller, J. Forsyth, R. Slater, R. Robb, B. Sadowski, J. Liyeos, C. Mittlestat, W. Thompson

Third Row: C. Murphy, T. Hixson, M. Seng, R. Davey, L. Barker, C. Cannon, G. Cook, L. Conner, D. Shirmer, L. Iwaniec, R. Jacobson, A. DeForest

Fourth Row: A. Keller, R. Schaffer, B. Martin, D. Gatzka, H. Waters, J. Bennett, W. Blatchley, B. Brose, R. Lear, D. Vogel, J. Valade, W. Leader, E. Sprague, R. Borton

## Zeta Chi Sigma



Zeta Chi Sigma fraternity was founded on Eastern's campus in 1928. As a local fraternity, they have petitioned the Theta Chi national group and hope to be admitted to their ranks soon.

The Zeta Chi Cruise is the big social event of the year. This is a fantasy dance which has a different geographical theme each year.

The fraternity participates in the all-campus Christmas Sing and has an annual party for children at this time of the year. Other activities include the building of a float for the homecoming parade and a dance for the active members and the alumni. Another big event is the Memorial Day picnic.

The Zeta Chi's advisor is Mr. Quinn Tyler of the Department of Art. The fraternity house is located on Cross Street.



The Zeta Chi house, decorated for homecoming, affords grandstand seats where spectators can watch the parade.



# Sports

Coached by one of the finest staffs in the country, Huron athletes maintained the spirit and courage that is traditionally Eastern's. This spirit was kept alive despite the lack of talent and depth that plagued all the athletic teams this year.

Fred Trosko's gridgers won only one game with an inexperienced and undermanned squad. But, George Marshall's cross-country team loped to a sixth place finish in the IIAC. The cagers, coached by Jim Skala, netted seven out of thirteen games, while Russell Bush's wrestlers grappled for sixth slot in the conference.

As we go to press, the trackmen show promise of a fair season with a three meet winning streak.









Showing the effort of a champion, Hayes nears the finish line.

## Thinclads

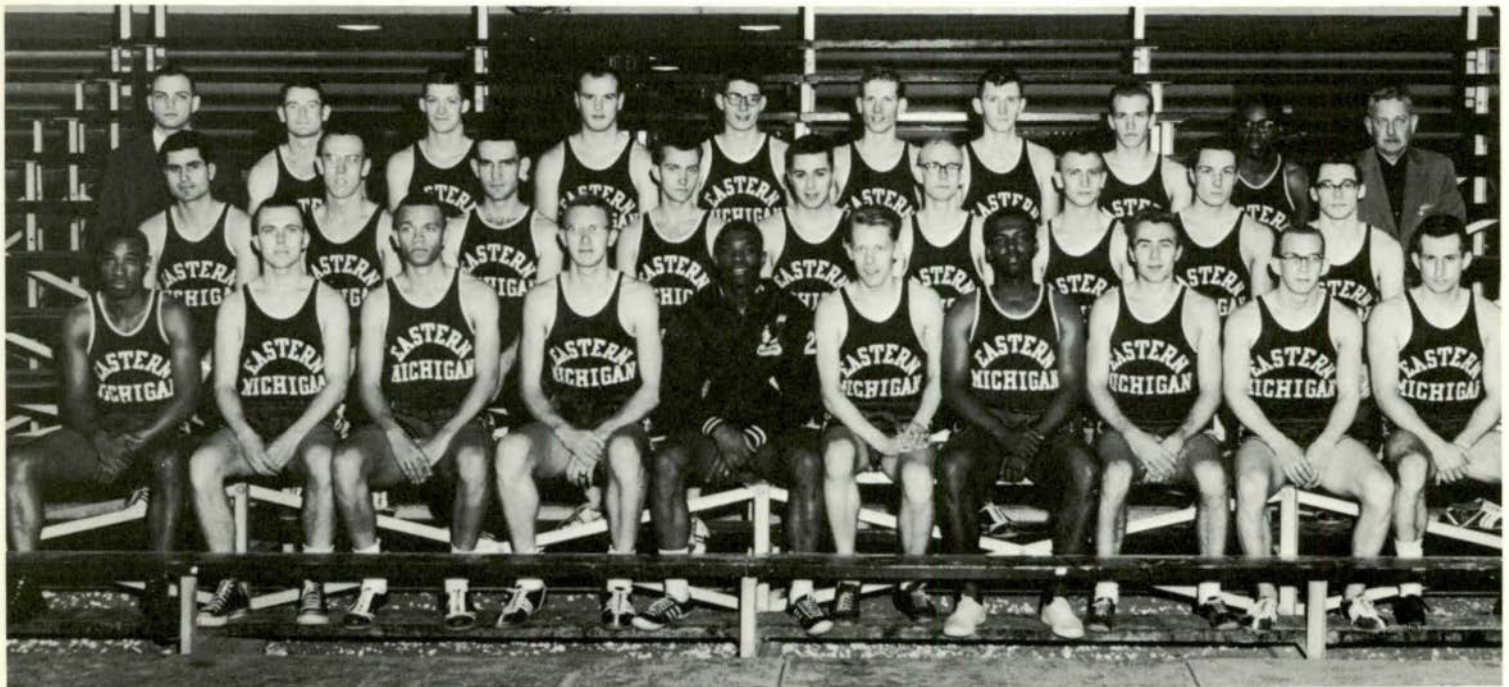

### Track

First Row: L. Townsend, T. Bleakly, W. Stephens, D. Carroll, H. Jones, M. Jormakka, L. Gardner, R. Scheffler, T. Brewer, J. Graf

Second Row: H. Schimmelpfenneg, T. Kantkinakis, D. Novack, R. Cochran, G. Thornley, G. Kruse, G. Jersey, K. McCleery, D. Watson

Third Row: J. Fox, W. Thomas, J. Van Winkle, A. Kath, T. McKenzie, B. Burwitz, D. Simmons, K. Behmer, D. McBurroughs, Coach George Marshall





Jogging through one of many practice runs are trackmen Mauri Jormakka and Doug Carroll.





George Jersey passes the shuttle on to a fellow team mate.



George Marshall, popular track coach.



The head doesn't count for a win.



# Harriers

The Cross Country team under the direction of Coach George Marshall, got off to a flying start, but despite their efforts, they were not able to maintain this momentum to the end of the season. After their loss to Ohio's Miami University, they were unable to make a comeback.

Oct. 3	Michigan AAU	2nd
Oct. 10	Chicago University	won
Oct. 16	Central Michigan	won
Oct. 24	Miami University	lost
Nov. 7	Junior National AAU	4th
Nov. 16	IIAC	6th



Among the many stars of the Cross Country team this year were: (left to right) Doug Carroll, Howard Reindel, Mauri Jormakka, Tom Campbell, and Bob Sheffler.



Captain Doug Carroll, leading the team this year, was a valuable member of the team.

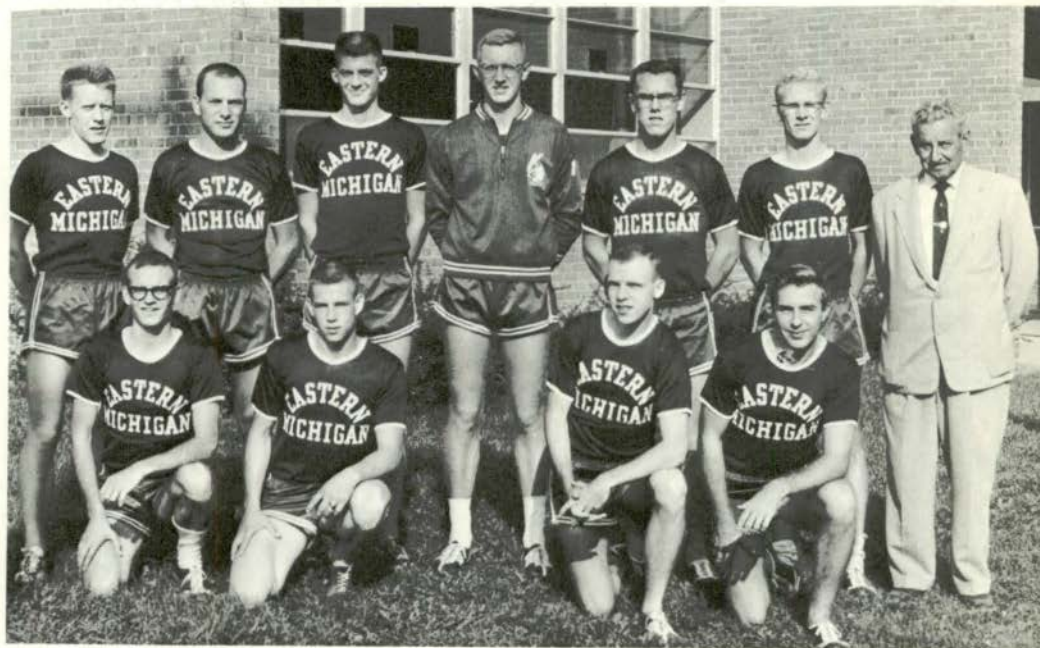

Cross Country Team  
 First Row: D. Polovich, G. Szukaitis, T. Campbell, B. Sheffler.  
 Second Row: M. Jormakka, H. Reindel, J. Van Winkle, D. Carroll, H. Schimmelpfenneg, G. Ktuse, Coach Marshall.





Odeene Turner and Hayes study together quite often.

## Track Champion ... Jones

Hayes completed his victorious indoor track season by defeating his arch-rival, Lee Calhoun and setting a new world's record for the 50-yard high hurdles. His time was :05.9.

Let's take a look at the past of Eastern's pride and joy. His interest in sports can be traced to early childhood. He started his track career while in the fifth grade. Surprisingly, he was unable to make the team until his junior year in high school. The coach felt that he had very little talent, but Hayes worked and practiced endless hours until he qualified. By his senior year, Hayes was attracting nationwide notice in the high and low hurdles.

In college, he is a star performer, whose record to date more than justifies his chances of being named a member of the 1960 United States Olympic Track Team. His competitive efforts have been magnificent considering the high caliber of opposition that he has faced.

Hayes has worked hard for the honor of wearing this Olympic jacket. →

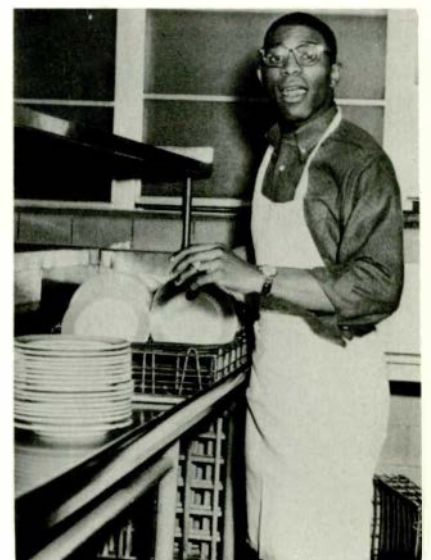
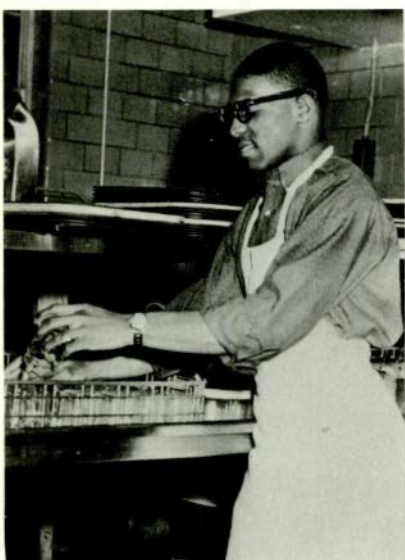

Hayes is a well known figure around the Jones Hall kitchen.







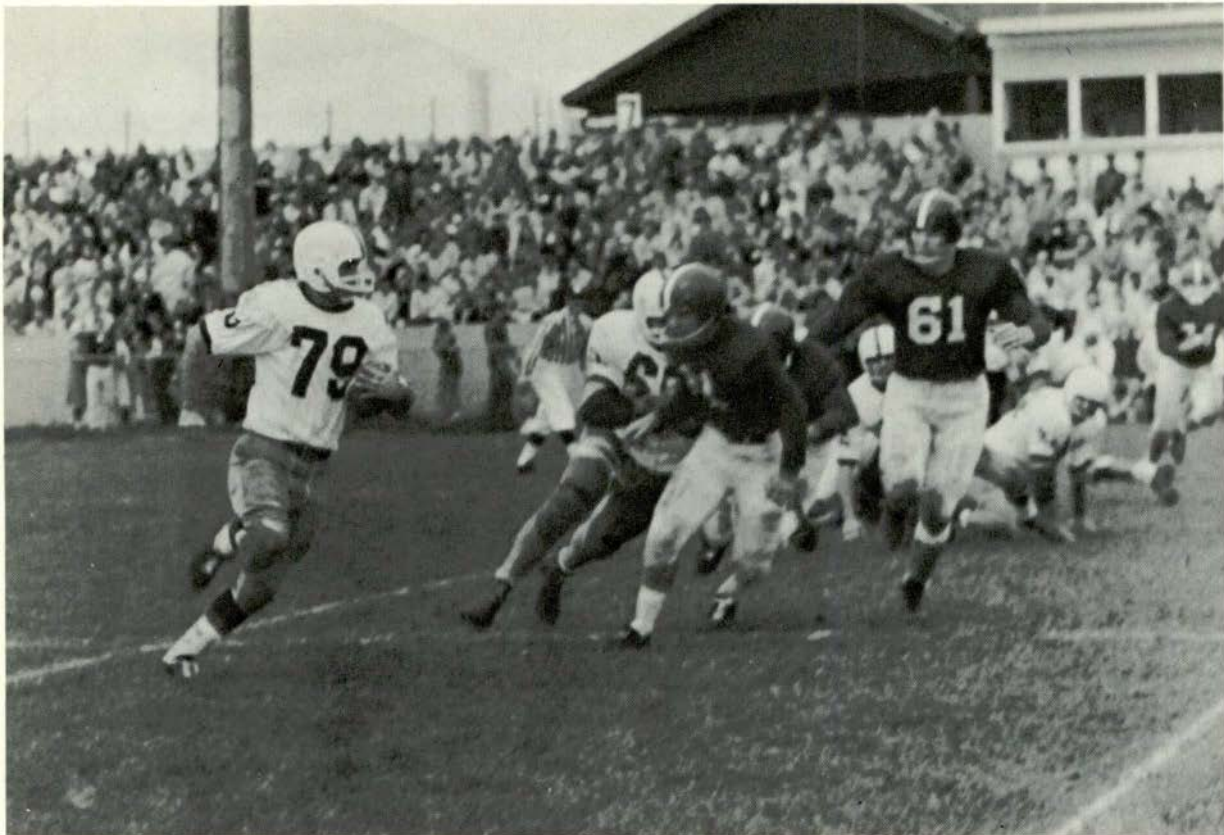

The game with Southern Illinois provided the men with a lot of action

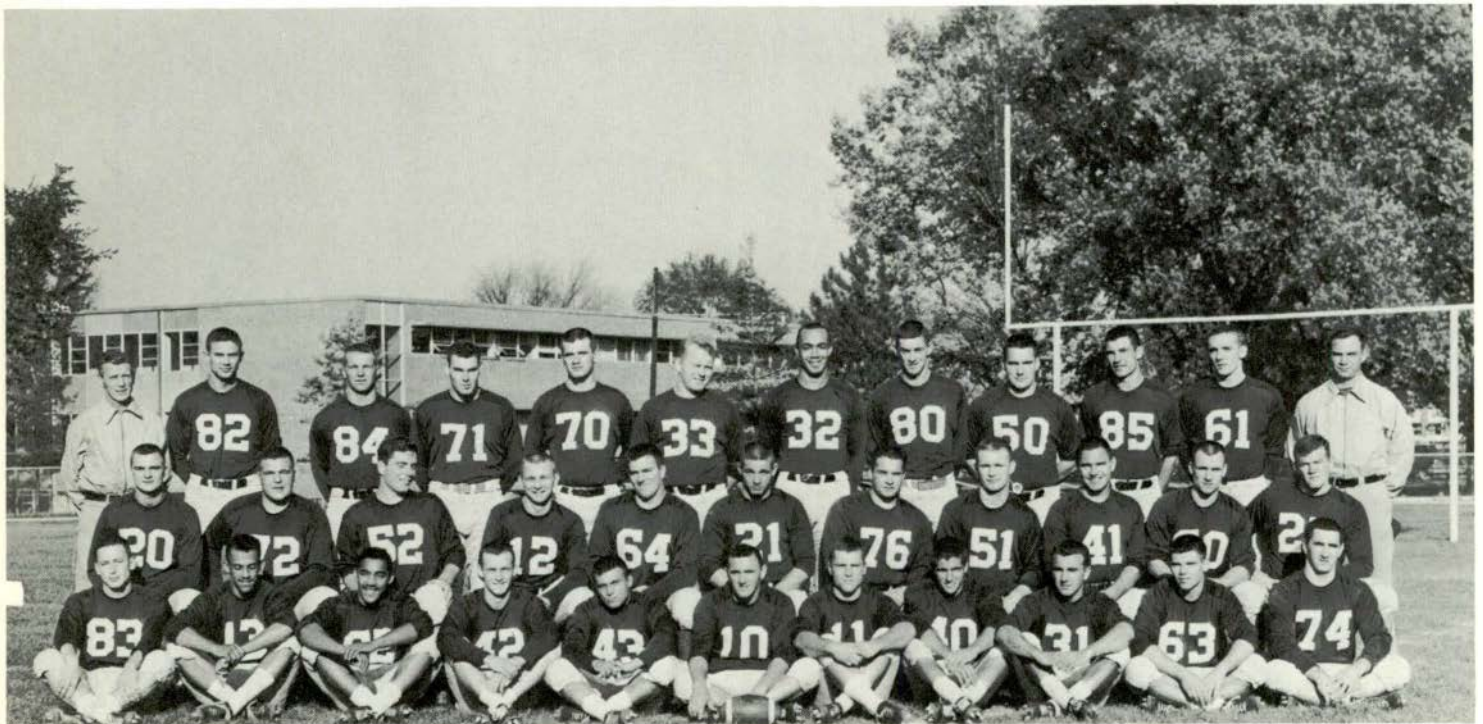

First Row: R. Seymour, W. Jenkins, L. Munn, R. Gulyas, J. Seckinger, D. Longridge, J. Kubiak, W. Hyde, E. Majeski, L. Kieft, J. Barnet  
 Second Row: D. Catherman, N. Genova, W. Reyea, T. Bryce, L. Natkowske, W. Wolfe, M. Thomas, A. Ifverson, B. Dunn, J. Bodenmiller, J. Whitesides  
 Third Row: Coach Fred Trosko, W. Yanis, R. Dietrich, R. Fahey, D. Vogle, L. Anderson, A. Day, D. Trefry, N. Jacobs, G. Dode, D. Kaechele, Coach Jim Fox



## Gridders



The football squad had a rather rough year, with only a few lettermen returning. Winning only two games of the season, the squad ranked low on the IAC scale. The weather was unfavorable, and the student body, in general, showed little interest. Attendance at the games was poor, and the old team spirit seemed to be missing. With a few more men returning next year, hopes are high for a much better year.

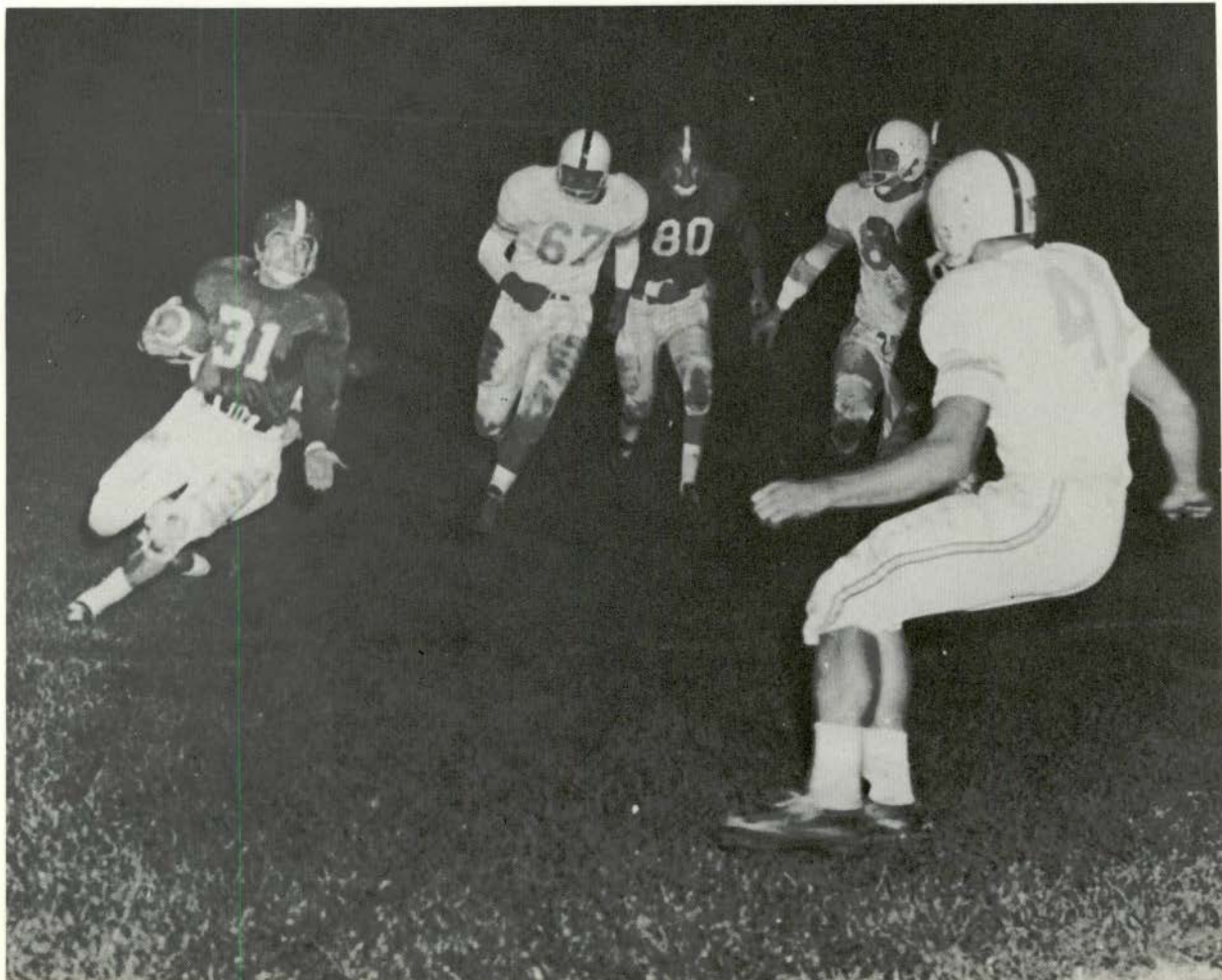



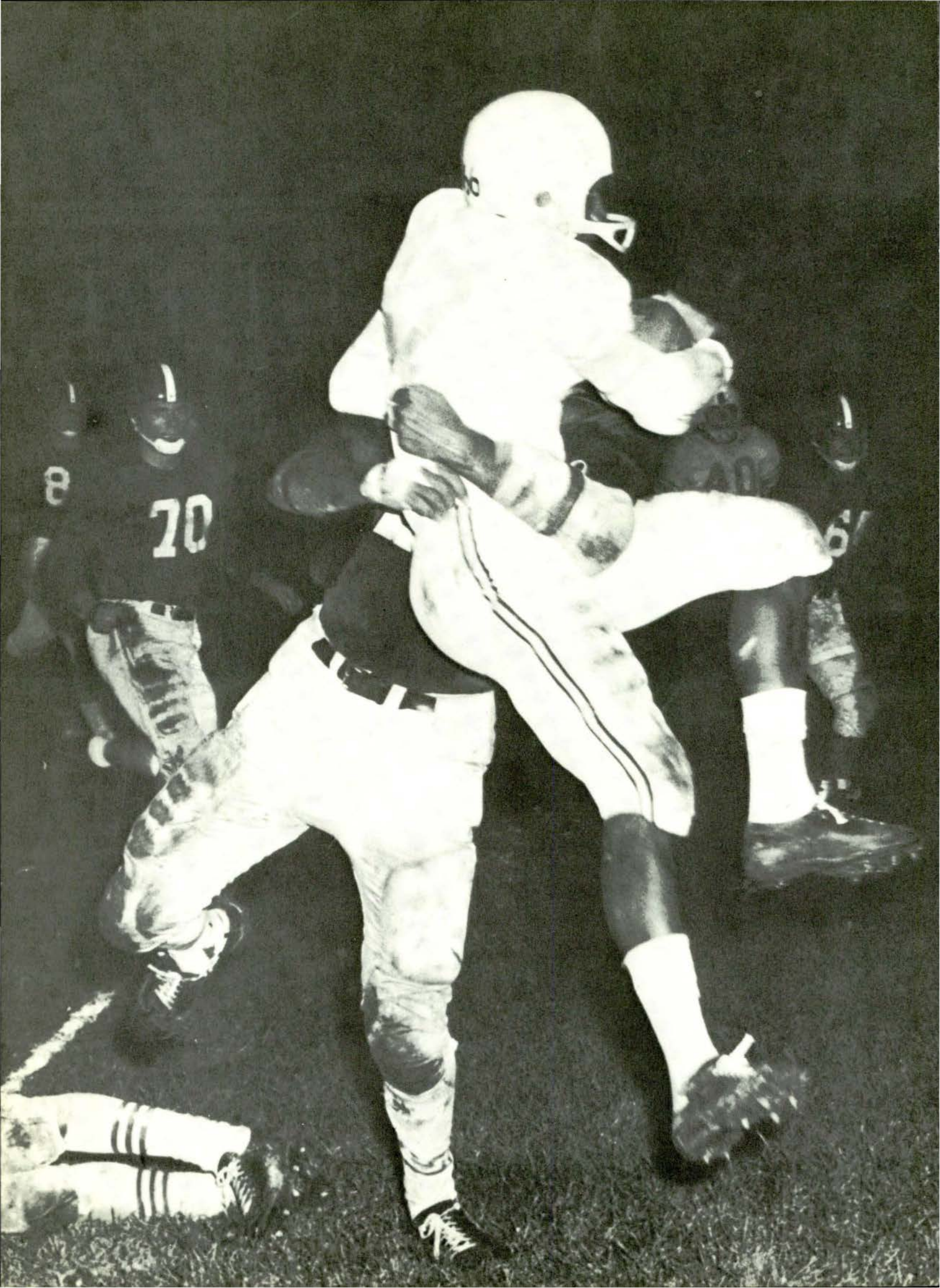



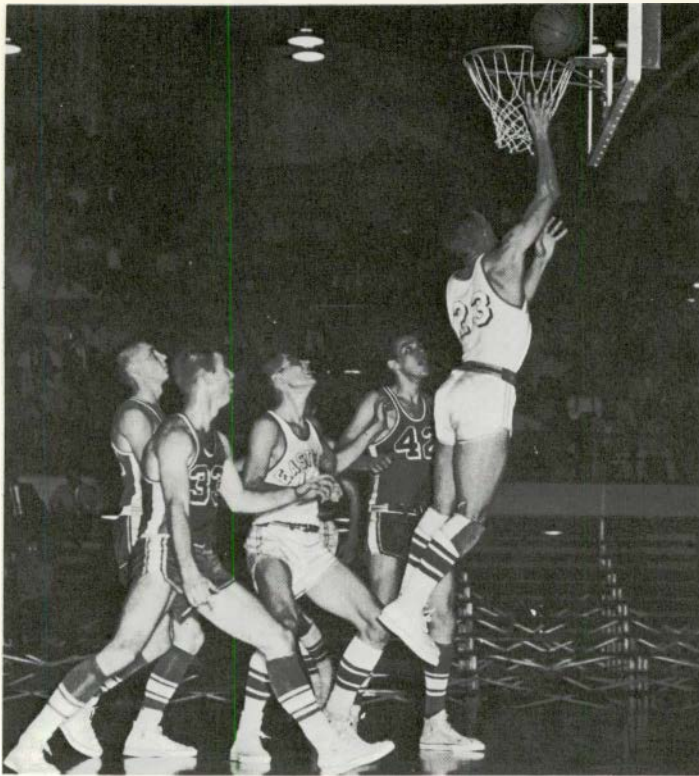

Eastern's Bill Stephens flies through the air to chalk up two more points against Hillsdale as center Tom MacKenzie screens out the defenders.



This year's most valuable player, Rod Treais releases another deadly accurate jump shot.



Reserves  
L. to R.: Protratz, Bankhead, Gary, Boller, Terry, Prier, Dignan,  
Coach Skala



## Hoopsters

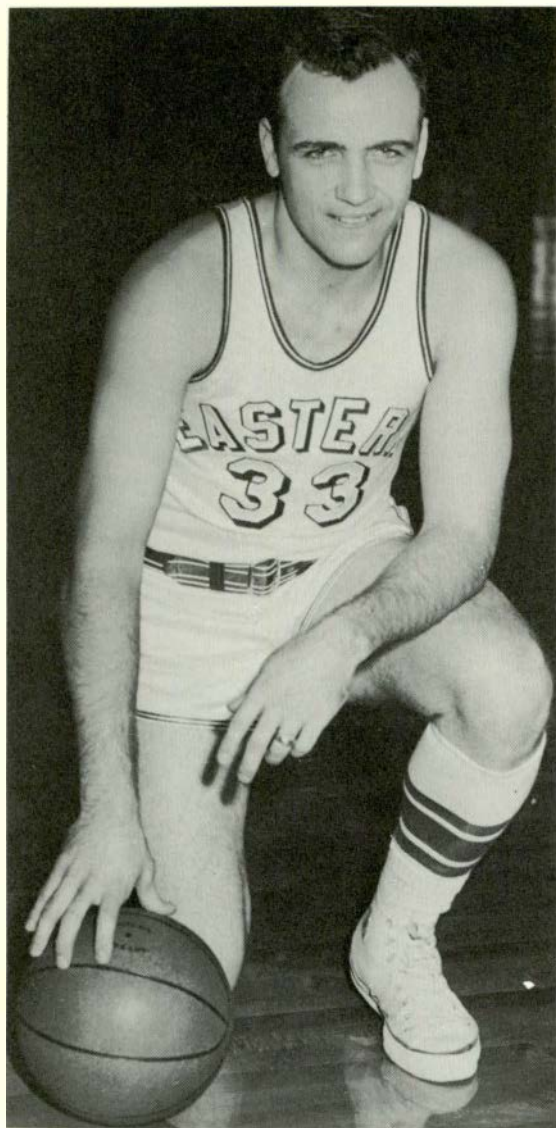

Frank Manley is captain of Eastern's cage quintet.

Completing their stint as varsity cagers are Dick Montre, Rod Treais, Bill Stephens, and Frank Manley who captained the team. Voted most valuable player by his teammates was Rod Treais who played high school ball in the Saginaw Valley area.

Captain-elect is Tom Mackenzie, a former high school star at Ypsilanti Roosevelt and a three year veteran of the Huron squad.

Backing up the varsity is the junior varsity team composed of freshmen and sophomores who hope to be the future stars of the Huron quintet. Coached by Bill Crouch, the JV's showed exceptional promise as they completed their season.

The able coach of the varsity team was Jim Skala, a former basketball star at the University of Michigan.



L. to R.: Lamiman, Seeney, Krazewski, Lowery, MacKenzie, Montre, Shannon, Treais, Stephens, Gulyas, Smoot,  
Front: Coach Skala, Captain Manley





Trying out for a pitching position is Neil Otto.



Len Anderson, Bob Boissoneau, and Dave Catherman pose during tryouts.

## Baseball

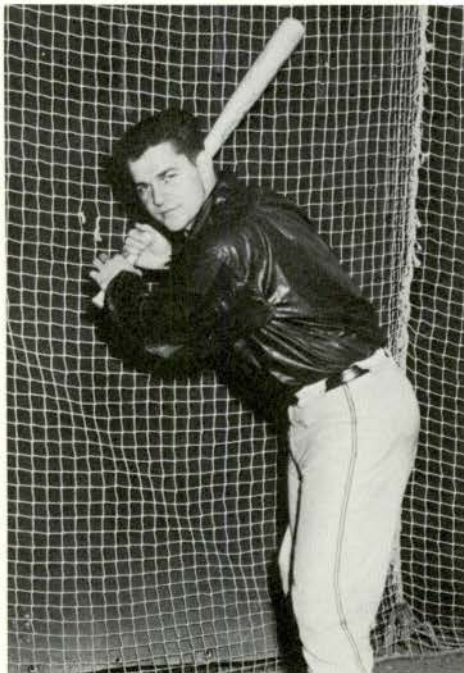

Batter up . . . Harold Duffield waits for the pitch.



Catcher Nick Genova warms up before a practice session.

Baseball, "America's Favorite Pastime," starts in the spring when hearts are light and there is a strong desire for outdoor activity.

Schedule

April

15	Michigan	away
16	Michigan	away
22	Southern Illinois	home
23	Southern Illinois	home (2)
26	Wayne State	home
29	Eastern Illinois	home
30	Eastern Illinois	home (2)

May

3	Bowling Green	away
6	Northern Illinois	away
7	Northern Illinois	away
10	Bowling Green	home
13	Illinois State	home
14	Illinois State	home (2)
17	Detroit	home
20	Western Illinois	away
21	Western Illinois	away
24	Detroit	away
27	Central Michigan	away
28	Central Michigan	away

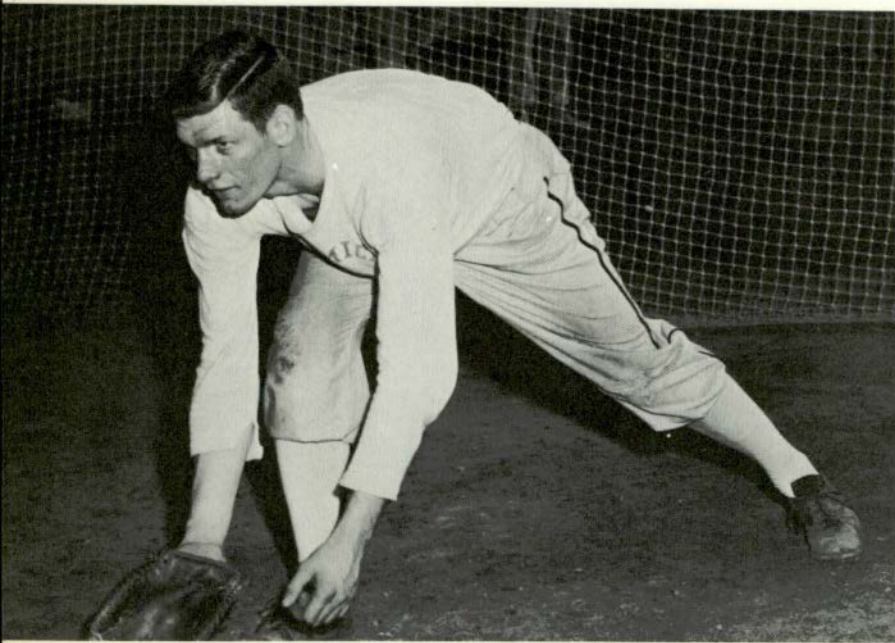

Bill Shelton, first basemen, reaches for a grounder.



The men make it look easy in practice.



# Wrestling

Eastern Michigan's wrestling team had a rough season, ending up in sixth place in the IIAC meet held March 4 - 5.

Mel Rasmusson came closest to an individual title, placing second to Northern Illinois' Roy Conrad who was later voted the outstanding wrestler of the tournament. Bart Kruse and Ron Brooks each took third place for EMU.

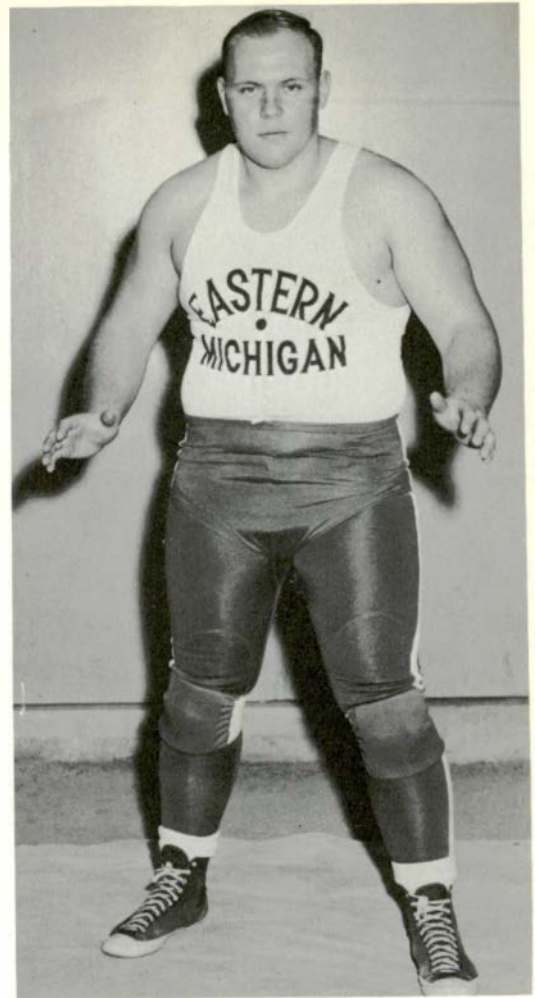

Captain, Mel Rasmusson



First Row: R. Albrecht, B. Sutch, D. Laurain, B. Kruse, R. Brooks

Second Row: R. Dietrich, D. Relaya, H. DeGrendel, G. Pine, J. Worden, Coach R. Bush



# Tennis

Congratulations are due to this year's Tennis team, for their fine record of ten wins and only two losses. The members of the team, under the direction of Coach Russell Bush, worked hard and gave it their all. Captain Bob Martian led the squad to many victories and he took second place in the 1959 IIAC, No. 3, singles.

## 1959 Tennis Record

	EMU		
April 11	3	Kalamazoo	6
April 18	5	Bowling Green	4
April 21	3	Wayne State	6
April 23	8	Hillsdale	1
April 27	5	Albion	4
May 1	7	Denison	2
May 2	7	Hillsdale	2
May 9	5	Central Michigan	4
May 12	5	Wayne State	4
May 15	9	University of Detroit	0
May 16	6	Central Michigan	3
May 18	5	University of Toledo	4
		4th IIAC Tournament	

Bob Martian, captain of this year's Tennis team, had a very good year with the loss of only one match.



First Row: Leigh Moore, Bob Opiteck, Elwood Leslie.  
 Second Row: Benny Brose, Bob Martian, Dick Davey, Joe Siedl, and Coach Bush.



# Golf

The Golf team had a good year with nine wins and only three losses. The team, under the direction of Coach Jim Skala, won all of their in-state games, but were unable to beat the strong teams from Illinois. They finished the season by taking third place in the IIAC meet.

## Golf Team Record

April 14	Albion	EMU
April 17	University of Detroit	won
April 21	Albion	won
April 24	Southern Illinois	lost
April 25	Southern Illinois	lost
April 28	University of Detroit	won
May 1	Wayne State	won
May 4	Central Michigan	won
May 4	Western Illinois	lost
May 8	Northern Illinois	won
May 12	Wayne State	won
May 15	Bowling Green	won
May 21	IIAC	3rd



The Golf team Captain for 1959 was Ed Meredith.



First Row: F. Jensen, E. Meredith, L. Otto.  
Second Row: C. Zill, N. Schock, A. Sebert.



Judy Gothelf and Sandy Koval demonstrate some of the basic movements and coordination involved in good cheerleading.

## Cheerleaders

Cheerleaders are an organization that can be found on nearly every university campus. Eastern Michigan University has a cheerleading group composed of six varsity members and four girls on the reserve squad. Their main purpose is to encourage and lead cheers for the team at university sports events.

The cheerleaders, in addition, are available for clinics at various high schools

throughout southeastern Michigan. They share their knowledge and experience in helping to train and develop younger girls in the sport. Last fall, the girls were hostesses for the annual regional clinic held on Eastern's campus for all high school cheerleaders in southeastern Michigan. Individually, the squad has assisted with the training of girls in the Ypsilanti public school system.





Some of the members of the cheerleading staff are: First Row, J. Mansfield, S. Koval, C. Wilson; Second Row, J. Gothelf, J. Ingles, and M. Burten.



This panoramic scene typifies the synchronized movement of cheerleading. Shown here are M. Trochio, S. Gnifke, C. Riopelle, and M. Mead.



## Intramurals



Ed Herndon demonstrates some of the basic skills on the parallel bars.

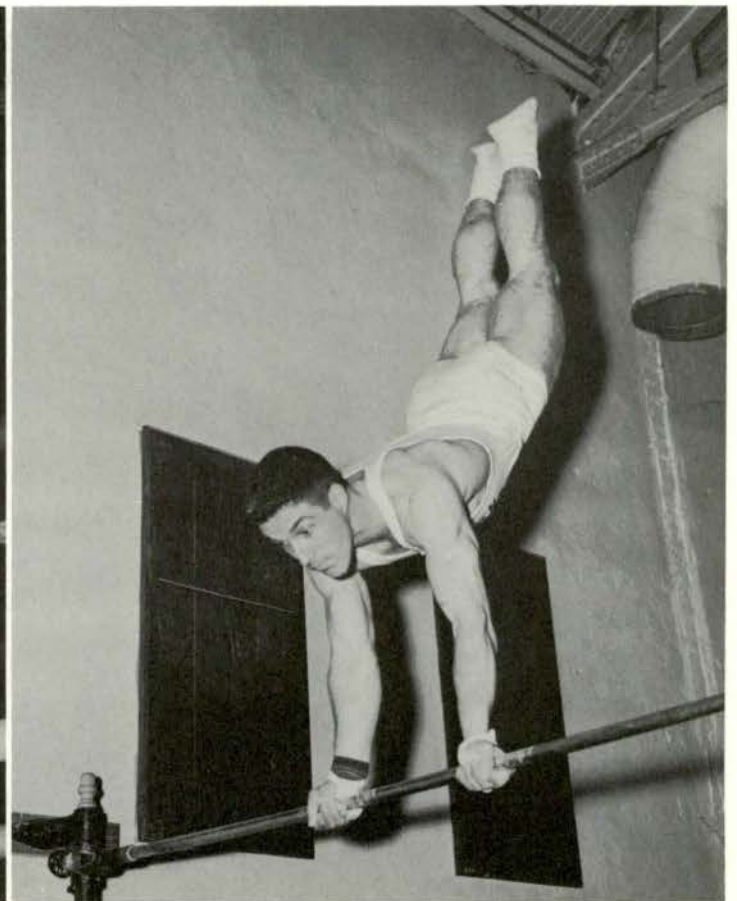

It takes skill and endurance to perform these feats with good form as demonstrated by Ed Herndon.



The intramural division of the Department of Physical Education has, as its main purpose, the responsibility of providing athletic activities for the student body.

Some of the activities offered are: tennis, football, basketball, cross country, softball, table tennis, golf, badminton, bowling, volleyball, and many others.

Sigma Delta Psi, a national honorary athletic fraternity, is open to all men students who have passed an athletic achievement test. This phase of the intramural program requires all around athletic skill.



Connie Riopelle tips the ball over her opponent's head.



Linda Johnson on the Downing Hall team goes in for a jump shot.



Miss Verda instructs the girls in the fundamentals of good tennis.



# Seniors

The mirror that the senior looks into reflects a face that has a look of mixed emotions: happiness, sadness, and anxiety.

Such will be the look of every graduating senior this year — happy because he has completed four years of schooling and will soon be graduating; sad because he will have to leave behind many pleasant times, anxious because he will soon be opening the door to a new life.









Louise Abraham  
Home Economics



Joanne K. Adam  
Early Elementary, B.S.



William J. Alcini  
Economics, B.S.



Gloria J. Altenbernt  
Later Elementary, B.S.



David A. Anderson  
Mathematics, A.B.



Dorothy M. Andrews  
Early Elementary, B. S.



Edward M. Andries  
Business  
Administration, B.S.



Jane L. Antosik  
Business Education, B.S.



Nancy Apsey  
Early Elementary, B.S.



Martha J. Austin  
State Limited



Lurlene L. Averitt  
Later Elementary, A.B.



Jacqueline E. Avriett  
Secondary Education, B.S.



Philip E. Badour  
Business Education, B.S.



Edmund M. Bailer  
Physical Education, B.S.



Doris A. Baker  
Early Elementary, B.S.



Sally J. Baker  
Early Elementary, A.B.



William A. Baldwin  
Business Education, B.S.



Gaspere P. Barbaro  
Pre-Engineering, B. S.



Nancy G. Bardizian  
Secondary Education, B.S.



Pauline C. Barris  
Later Elementary, B. S.



Richard E. Bearup  
Business Education, B.S.



Geraldine Bednarek  
Early Elementary, B. S.



Joyce H. Beger  
Art Education, B.S.



Elizabeth J. Begola  
Art Education, B. S.



Gerald W. Behaylo  
Later Elementary, B.S.



John A. Beleutz  
Secondary Education, A.B.



Cornelia M. Belvedere  
Home Economics, B.S.



Carl S. Bengtsson  
Secondary Education, B.S.



Robert P. Benko  
Geography, B.S.



Jill E. Bennington  
Secondary Education, B.S.



Barbara J. Bessolo  
Early Education, B.S.



Elizabeth J. Betz  
Home Economics, B. S.



Abdul A. Bishar  
Pre-Engineering, B.S.



Judith L. Blake  
Early Elementary, B.S.



Margaret T. Blatnik  
Elementary Educ., A. B.



Allen L. Bluhm  
Industrial Arts, B. S.





Robert A. Boissoneau  
Sociology, A. B.



Elaine R. Bondy  
Business Education, B.S.



Frank E. Bonner Jr.  
Pre-Dental, B. S.



Judith A. Bosel  
Early Elementary B.S.



Marvin J. Boyle  
Business  
Administration, B.S.



Jack H. Bozoyan  
Mathematics  
and Physics, B. S.

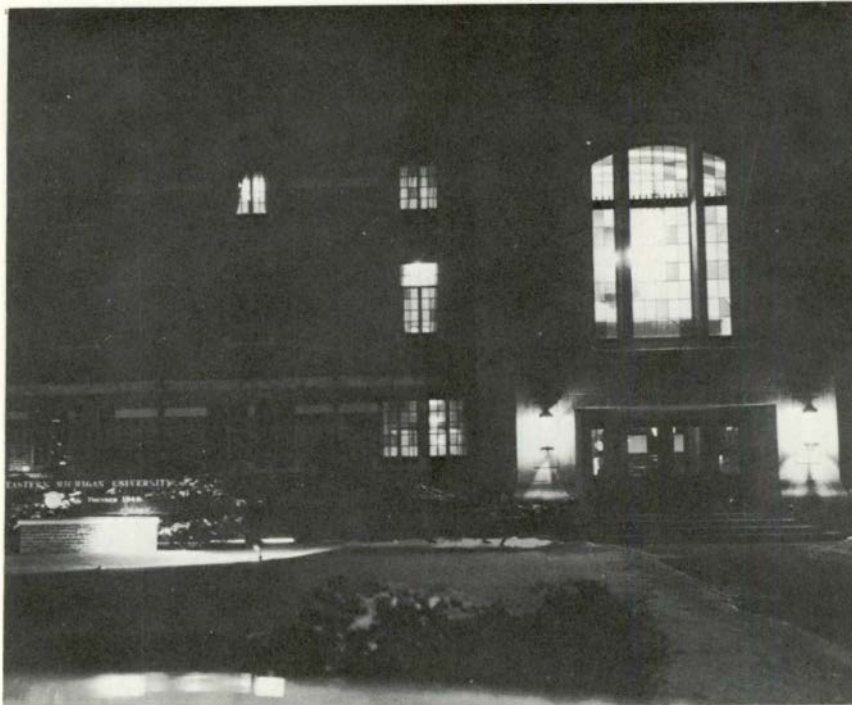

Eastern Michigan University's student union McKenny Hall.



Willie B. Brazill  
Secondary Education, B.S.



Barbara J. Brien  
Early Elementary, B. S.



Russell D. Briggs  
English Language, A.B.



Janet A. Britz  
Business Education, B. S.



Nancy J. Brooks  
Special Education, B.S.\*



Donna J. Brosted  
Secondary Education, B.S.



Carol E. Brown  
Secondary Education, A.B.



Marianne J. Brown  
Art Education, B. S.



Patricia A. Brown  
Home Economics, B.S.



Patricia L. Brown  
Home Economics, B. S.



Jepp M. Bryant  
Secondary Education, B.S.



Robert M. Budae  
Secondary Education, B.S.



Barbara J. Bullitt  
Secondary Education, B.S.



Donna L. Buntrock  
Special Education, B.S.



Edward R. Burger  
Business  
Administration, B.S.



Margaret O. Burke  
Art Education, B.S.



Carol E. Burmeister  
Early Elementary, B.S.



Robert W. Burnside  
Secondary Education, B.S.



Betty L. Burwitz  
Occupational Therapy, B.S.



Carol K. Burwitz  
Early Elementary, B. S.



Donlee C. Butts  
Early Elementary, B.S.



Mary C. Cain  
Early Elementary, B.S.



Carolyn A. Campbell  
Early Elementary, B.S.



Philip C. Campbell  
Secondary Education, B.S.



Lois Cannon  
Early Elementary, B.S.



Norman R. Carlson  
Secondary Education, B. S.



Sharon L. Carlson



Douglas V. Carroll  
Physical Education, A.B.



Fred H. Cartter  
Business  
Administration, B.B.A.



Susan M. Cassell  
Occupational Therapy, B.S.



Frances T. Cassidy  
Secondary Education, B.S.



Americo C. Cerroni  
Secondary Education, B. S.



Donna M. Chakich  
Early Elementary, A.B.



Sarah A. Chamberlain  
Special Education, B. S.



John N. Cherney  
Secondary Education, B.S.



Mary M. Choate  
English, B. S.



Robert D. Christ  
Secondary Education, B. S.



Sharon L. Churchill  
Early Elementary, B.S.



Fred J. Chynchuk  
Secondary Education, B.S.



Virginia J. Cibor  
Special Education, B.S.



Juliana Ciocan  
Early Elementary, B.S.

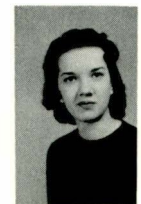

Adeline M. Ciotti  
Secondary Education, A. B.



Jean E. Clark  
Business Education, B. S.



Camille A. Cleveland  
Later Elementary, B. S.

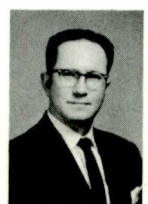

Kent R. Clouse  
Industrial Arts, B.S.



Kay S. Cole  
Early Elementary, B.S.



John A. Collins  
Social Studies, B. S.



Sheila P. Commenator  
Early Elementary, B.S.



Daniel R. Compura  
Business  
Administration, B.S.



Robert K. Condon  
Business  
Administration, B. S.



Errosne H. Conley  
Secondary Education, B. S.





Mr. Richard J. Nisbet, Director of Placement, talks with Bob Farmer about the various positions available.



Donvin E. Conner  
Business  
Administration, B.S.



Nancy L. Cook  
Music Education



Walter L. Cooper  
Later Elementary, A. B.



Marlene K. Coulter  
Later Elementary, B.S.



Gatra M. Courtemanche  
Early Elementary, B.S.



Clare D. Coxey  
Business  
Management, A.B.



Charles T. Crickmore  
Physical Education, B. S.



Ralph D. Cross  
Geography, B.S.



Joanne M. Crum  
Early Elementary, B.S.



Barbara Czanko  
Secondary Education, B.S.



Karen E. Davies  
Early Elementary, B.S.



Kathryn A. Davis  
Early Elementary, B. S.



William J. Davis  
Business Education, B.S.



Albert E. Day  
Physical Education, B.S.



Mary C. Day  
Secondary Education, B.S.



Marlene K. Dean  
Occupational Therapy, B.S.



Nancy M. Dearing  
Early Elementary, B.S.



Ann De Cou  
Later Elementary, B.S.



David D. Dee  
Secondary Education, B. S.



Henry C. De Grendel  
Secondary Education, B.S.



Shirley A. Denman  
Later Elementary, B.S.



Donna M. Deter  
Secondary Education, B. S.



Robert M. Devine  
Physical Education, B. S.



Charles J. Dickinson, Jr.  
Later Elementary, B. S.



Norman S. Dickson



Louis Dillard  
Special Education, B.S.



William S. Dillenbeck  
Business  
Administration, B.S.



Francis A. DiSabatino  
Pre-Law, B.S.



William E. Dobkin  
Secondary Education, A.B.



Janet Dodenhoff  
Secondary Education, A.B.



Robert E. Dodge



Irene D. Doherty  
Early Elementary A.B.



Beverly C. Dollar  
Early Elementary, A.B.



John J. Domas  
Secondary Education, B.S.



Joseph J. Dombrowski  
Business



Jennie Donnelly



Sheila R. Dougherty  
Special Education, B. S.



Robert Doumanian  
Physical Education, B. S.



Lucy E. Drake  
Business Education, B. S.



Norman D. DuCoin  
Physical Education, B. S.



Jerry L. Dummier  
Mathematics, B.S.



Brian C. Dunn  
Physical Education, B.S.



Erma P. Durham  
Later Elementary, B.S.



Marlene Edwards  
Early Elementary, A.B.



William H. Eger  
Biology, B.S.



John F. Egloff  
Secondary Education, B.S.



Karl E. Ehnis  
Secondary Education, B.S.



Karen A. Eichhorn  
Early Elementary, B. S.



David A. Elsila  
Secondary Education, A.B.



Paul J. Ensich  
Physical Education, B.S.



Betty A. Erickson  
Social Work, A.B.



Richard H. Falk  
Industrial Arts, E S.



Robert F. Farmer  
Business  
Administration, B.S.



Martin R. Faulman



Deanna L. Feldhak  
Early Elementary, B.S.



Shirley A. Fenger  
Home Economics, B. S.



Geraldine J. Fensch  
Speech Correction, B.S.



David A. Fillmore  
Secondary Education, A.B.



Eldridge A. Finnie



Dan E. Fisher  
Secondary Education, A.B.



Lawrence M. FitzPatrick  
Biology, B.S.



Agnes R. Fleckenstein  
Early Elementary, B.S.



Donna J. Flood  
Later Elementary, B. S.





Clinton A. Fogle  
Business  
Administration, B.S.



Frank H. Ford  
Secondary Education, B.S.



William J. Forster  
Secondary Education, B.S.



John R. Forsyth  
Secondary Education, B. S.



W. Joy Fortune  
Early Elementary, B.S.



Peter J. Fournier  
Business  
Administration, B.S.



Sleepy seniors lead Christmas caroling through the halls before the annual Buell senior breakfast.



Frances K. Fowler  
Early Elementary, B. S.



Glendall G. Fowler



Norman M. Francis  
Special Education, B.S.



Harry B. Franklin  
Secondary Education, B.S.



Donna L. Freeman  
Secondary Education, B.S.



Myrna L. Frizzle  
Early Elementary, B.S.



Robert Fryxell  
Business  
Administration, B.S.



Tomi Fujita  
Early Elementary, B.S.



Barbara J. Fuston  
Art Education, B. S.



Nancy L. Gadde  
Special Education, B. S.



Rosemary Gadigian  
Physical Education, B. S.



Ellen M. Gallagher  
Music Education



Elizabeth A. Garland  
Secondary Education, B.S.



Dale E. Gatzka  
Pre-Medicine, A.B.



Helen T. Gaydos  
Early Elementary, B.S.



Marguerita E. George  
Special Education, B.S.



Evelyn J. Gholson  
Early Elementary, B.S.



Frank J. Gill  
Secondary Education, B.S.



June C. Gillam  
Special Education, B.S.



Lois A. Giroux  
Early Elementary, B.S.



Sheila E. Gnifke  
Dramatic Arts  
and Speech, A.B.



Joel N. Goldberg  
Secondary Education, A.B.



Peter A. Goodell



Barbara E. Gorte  
Secondary Education, A.B.



Paul S. Gould  
Industrial Arts, B.S.



Roy F. Gowman, II  
Music Education, B.M.E.



Marlene R. Grace  
Special Education B.S.



Joseph G. Graf  
Physical Education, B.S.



Adele F. Green  
Special Education, B.S.



Robert D. Greene  
Business Education, B. S.



Mary M. Gregory  
Special Education, B. S.



Mary E. Grimes  
Secondary Education, B. S.



Ellen M. Grossman  
Secondary Education



Barbara A. Gruenewald  
Art Education, B. S.



Gerard D. Grygotis  
Library Science, A.B.



Alfred T. Guido  
Social Science, A.B.



Judy A. Hack  
Early Elementary, B.S.



Janet K. Hakala  
Liberal Arts, A.B.



Marjorie A. Hakala  
Art Education, B. S.



Ronney C. Hammer



Janet Hardie  
Early Elementary, B.S.



Glenn J. Harma  
Economics, B.S.



Mr. Wayne Morgan fits cap for Marlene Coulter, one of the many who will graduate in June.





Georgina M. Harris  
Art Education, B.S.



Janice L. Harris  
Special Education, B.S.



Gloria M. Hatcher  
Early Elementary, B. S.



Carolyn C. Hawn  
Secondary Education, A. B.



Carole Hays  
Occupational Therapy, B.S.



Catherine I. Heimbecker  
Early Elementary, B.S.



William J. Helveston  
Pre-Medicine, B.S.



Carolyn K. Henry  
Business Education, B. S.



Allen E. Herrmann  
Industrial Arts, B. S.



Sharon A. Hessler  
Later Elementary, B.S.



Marge M. Hieber  
Later Elementary, B.S.



Harold R. Hines  
Business  
Administration, B.S.



Edward C. Hoffman  
Business Education, B. S.



Florence L. Hogan  
Early Elementary, B.S.



Ann B. Hollender  
Special Education, B. S.



David A. Holmes  
Secondary Education, B.S.



Carol M. Holwey  
Secondary Education, A. B.



Carolyn A. Hoover  
Early Elementary, B.S.



Carol J. Howard  
Secondary Education, B. S.



Rockwell R. Huff  
Later Elementary, B.S.



Shirley A. Hutchinson  
Early Elementary, B.S.



Robert G. Huthwaite  
Business  
Administration, B. S.



Salvatore Iaquina  
Industrial Education, A. B.



Jean Ingram  
Early Elementary, B. S.



Fred H. Ireland  
Physical Education, B.S.



Thomas W. Iverson  
Business Management, B.S.



James L. Jackson  
Secondary Education, B. S.



Jo C. Jackson  
Early Elementary, B. S.



M. Eileen Jacobsen  
Early Elementary, B. S.



Richard G. Jacobson  
Business  
Administration, B.A.



Taylor L. Jacobsen  
Art Education, B. S.



Robert R. Jarnot  
Business Education, B. S.



Frederick W. Jedwill



Carol Jennings  
Later Elementary, B.S.



Sylvia J. Johnson  
Secondary Education, B.S.



William J. Johnston  
Art Education, B.S.



Brenda L. Jones  
Early Elementary, B.S.



David E. Jones  
Secondary Education, B.S.



Margret J. Jones  
Business Education, B.S.



Robert P. Jones  
Pre-Law, A.B.



Sharyn Joynt  
Early Elementary, B.S.



Leo G. Jubenville  
Business  
Administration, B. S.



Phebe J. Judson  
Later Elementary, B.S.



Kenneth J. Kangas  
Secondary Education, B. S.



Dianne L. Kaplan  
Early Elementary, B. S.



Milo J. Karhu  
Physical Education, B. S.



Sarah M. Karling  
Occupational Therapy, B.S.



Edith T. Kawakami  
Special Education, B. S.



Daryl W. Kazmier  
Business Education, B. S.



Gerald E. Keane  
Business  
Administration, B.S.



Robert F. Kehrl  
Business Education, B.S.



Lorraine S. Kelly  
Early Elementary, B.S.



Marilyn J. Kelly  
A.B.



Barbara A. Kelsch  
Early Elementary, B.S.



Marian Kerbyson  
Early Elementary



Claudia K. Kern  
Secondary Education, B. S.



Elaine A. Kerr  
Early Elementary, B.S.



Elaine M. King  
Secondary Education, B. S.



Fred B. King  
Secondary Education, B. S.



Charles L. Kinney



Richard D. Kirchoff  
Industrial Arts, B. S.



Ann Marie Kirtley  
Secondary Education, B.S.



Michael Kishmoian



Clyde R. Kizer  
Secondary Education, B.S.



Henry V. Klint  
Business  
Administration, B.S.



Charles F. Knapp  
Secondary Education, B. S.



Diana M. Kopp  
Early Elementary, B.S.



Judith K. Korn  
Early Elementary, A.B.



Robert Kosanovich  
Physical Education, B.S.



Glenn H. Koschnitzke  
Secondary Education, A. B.



Sandra A. Koval  
Business Education, B.S.



Leona A. Krasman  
Early Elementary, B.S.





Dolores M. Krikorian  
Later Elementary, B. S.



David E. Kromm  
Geography, B. S.



Marcia A. Kroske  
Home Economics, B.S.



Conrad L. Kubasiak  
Business  
Administration, B. S.



Mary Ann Kula  
Later Elementary, B.S.



Virginia C. Kulaszewski  
Special Education, B.S.



Kay E. Laing  
Later Elementary, B.S.



James O. Lammien  
Secondary Education, B.S.



Rose S. Lamerato  
Early Elementary, B. S.



Lawrence D. Landrith  
Business  
Administration, A.B.



Carol L. Langs  
Early Elementary, B.S.



Margaret J. Langthorne  
Later Elementary



Seniors receive programs prior to the Commencement ceremonies.



Anne S. Lardas  
Early Elementary, B.S.



Carol May LaRose  
State Limited



Sally J. Latimer  
Secondary Education, B. S.



Carol A. Lau  
Later Elementary, B. S.



Jean F. LeBouilh  
Art Education, B. S.



Lawrence Leih  
A.B.



Darleen C. Levine  
Early Elementary, B.S.



Cheryl L. Lewis  
Secondary Education, B.S.



Victor A. Lind  
Mathematics, B.S.



Elizabeth Lobbestael  
Business Education, B.S.



Karen G. Lofdahl  
Early Elementary, B. S.



Charles H. Long  
Education, A.B.



Dawn R. Long  
Early Elementary, B.S.



Berniece L. Lowry  
Special Education B. S.



Virginia T. Lozano  
Secondary Education, A.B.



Jariell V. Luebs  
Secondary Education, A.B.



Karen Luecke  
Early Elementary, B.S.



Gloria J. Luke  
State Limited



Ruth M. Luttinen  
Special Education, A.B.



Richard F. Lytwyniuk



Sandra G. MacPherson  
Secondary Education, A.B.



Patricia A. Mahoney  
Early Elementary, B.S.



Betty K. Maledy  
Occupational Therapy, B.S.



Joanne A. Marcetti  
Secondary Education, B.S.



Kay D. Marsh  
Secondary Education, A. B.



Robert W. Martian  
Secondary Education, B.S.



Patricia R. Martin  
Home Economics, B.S.



Robert W. Mason  
Secondary Education, B.S.



Kathryn J. Matthews  
Early Elementary, B.S.



Marian F. Matthews  
Special Education, B.S.



Jack R. Mattlin



Donald G. Maxwell  
Physics  
and Mathematics, B.S.



Edith E. Mayra  
Physical Education, B.S.



Alan L. McBroom  
Business Education, B. S.



Mary Pat McCann  
Special Education, B. S.



Milton C. McCarbery  
Economics. A.B.

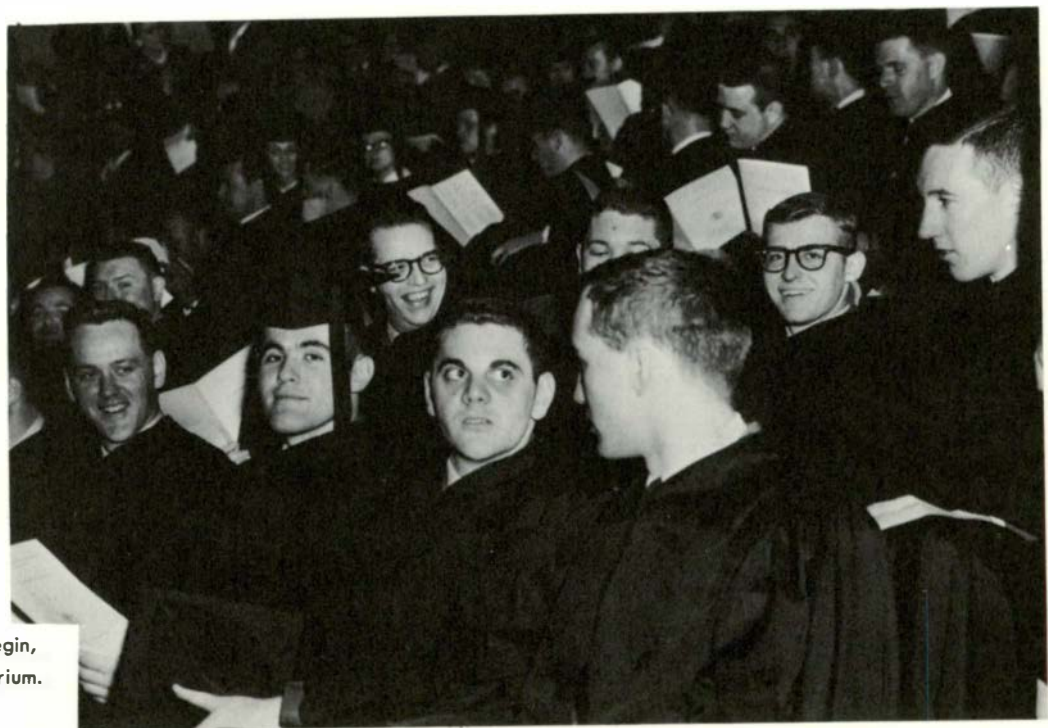

Waiting for graduation to begin,  
these seniors wait in Pease Auditorium.





Nancy L. McCormack  
Social Work, A.B.



Robert C. McCoy  
Business  
Administration, B.S.



Ross O. McCullough  
Industrial Arts, B.S.



Yvonne McFee  
Early Elementary, B. S.



Mary J. McGill  
Business  
Administration, B.S.



Richard J. McGrath  
Secondary Education, A. B.



Alexander T. McKee



Helen L. McManaway  
Physical Education, B. S.



Lidia Menchaca  
Early Elementary, B. S.



Mary J. Mercure  
Early Elementary, B. S.



Pat L. Messenger  
Physical Education, B. S.



Elizabeth A. Miers  
Home Economics



Daisy Middleton



David E. Mielcarek  
Secondary Education, B. S.



Joanne P. Millard  
Elementary Education, B. S.



Donald C. Miller  
Physical Education, B. S.



Eugene M. Mille  
Economics, A. B.



Kay M. Miller  
Secondary Education, B. S.



Madeline M. Miller  
Early Elementary, B. S.



Marla J. Miller  
Secondary Education, B. S.



Robert R. Miller  
History, A. B.



Ann L. Mitchell  
Early Elementary, B. S.



Betty A. Mitchell  
Early Elementary B. S.



M. Louise Moffatt  
Early Elementary, B.S.



Connie M. Montante  
Business Education



Sally J. Montayne  
Special Education, B. S.



Roy A. Montroy  
Secondary Education, B. S.



Evelyn K. Moore  
Special Education, B. S.



George W. Moore  
Secondary Education, B. S.



Judith A. Moore  
Special Education B. S.



Mary B. Morris  
Early Elementary, B. S.



Joyce A. Murray  
Home Economics, B. S.



Barbara L. Nauman  
Early Elementary, B. S.



A. David Nichols  
Secondary Education, A. B.



Joan M. Nicholson  
Music Education, A. B.



Carole L. Niemela  
Special Education, B. S.



Arne A. Niemi  
Business  
Administration, B. S.



Barbara J. Norman  
Early Elementary, B. S.



James F. Norton  
Secondary Education, B. S.



Eileen A. O'Connor  
Home Economics, B. S.



Robert Opiteck  
Mathematics, B. S.



David G. Orchard  
Business  
Administration, B. S.



Janet L. Orne  
Home Economics, B. S.



Raymond J. O'Toole  
Secondary Education, B. S.



William D. Ovid  
Political Science, A. B.



Mary R. Owen  
Early Elementary, B. S.



JoAnn Owens  
Special Education, B. S.



Carole J. Pacioni  
Occupational Therapy, B. S.



Kenneth D. Palk  
Secondary Education, A. B.



Diana Pantel  
Early Elementary, B. S.



Jeannette R. Paulsen  
Secondary Education



Sonja E. Pearson  
Special Education, B. S.



Jill E. Peddie  
Early Elementary, B. S.



Barbara C. Pedigo  
Secondary Education, B. S.



Dale E. Perrett  
Business  
Administration, B. S.



Ruth A. Peterson  
Home Economics, B. S.



James F. Pettit  
Business  
Administration, B. S.



Diane F. Pfeit  
Business Education, B. S.



Christine V. Pietras  
Early Elementary, B. S.



William H. Poirier  
Art, B. S.



Jack C. Poley  
Physical Education, B. S.



Anthony F. Polidori  
Physical Education, B. S.



Julie A. Porter  
Early Elementary, B. S.



Rose M. Posegay  
Home Economics, B. S.



Valerie D. Potbury  
Social Work, A. B.



Cynthia Pounds  
Occupational Therapy, B. S.



Marjorie E. Power



Lawrence C. Prentice  
Business  
Administration, B. S.



Jane A. Preston  
Early Elementary, B. S.



Bernard V. Price  
History, B. S.



William J. Price  
Secondary Education, B. S.



Cheryl A. Proctor  
Social Work A. B.





Graduate students receive the master's degree at January commencement exercises.



Patrick H. Purdom  
Business  
Administration, B. S.



Kathryn J. Quigley  
Early Elementary, B. S.



Gordon R. Rady  
Pre-Medicine, B. S.



Vienna B. Rains  
Secondary Education, A. B.



Joyce H. Ramelmier  
Secondary Education, A. B.



James M. Rantanen  
Physical Education, B. S.



Ronald L. Redick  
Secondary Education, B. S.



Bette J. Reid



Howard W. Reindel  
Business  
Administration, B. S.



Joseph W. Remington



Paul J. Renko  
Secondary Education, B. S.



Roberta J. Retzel  
Secondary Education, B. S.



John L. Rewalt  
Secondary Education, A. B.



Mary Jo Reynolds  
Early Elementary, A. B.



Corinne Rice  
State Limited



Frank Richmond  
B. S.



Eddis L. Rikley  
Industrial Arts, A. B.



Thomas R. Riley  
Industrial Arts, A.B.



Salvador M. Rivera



Donald A. Robertson  
Business Management B. S.



Richard J. Robertson  
Business  
Administration, B. S.



Arlene A. Robinson  
Secondary Education, A. B.



Jerry D. Rogers  
English Language, A. B.



Carol L. Rosentrater  
Art Education, B. S.



Luella M. Rundell  
Later Elementary, B. S.



Henry E. Rutkowski  
Secondary Education, B. S.



Thomas M. Ryan  
Business  
Administration, B. S.



Rita M. Salan  
Later Elementary, B. S.



Franklin G. Sample  
Business  
Management, B. S.



Bobby G. Sandefer



Anna R. Sassaman  
Secondary Education, B. S.



Gary L. Saum  
Industrial Arts, B. S.



Dean A. Saunders



Alice M. Saven  
Early Elementary, B. S.



Margaret E. Schaefer  
Early Elementary



James A. Schairer  
Applied Science, B. S.



Richard P. Shakel  
Physical Education, B. S.



Joyce M. Schave  
Special Education, B. S.



Jo Anne Schleyer  
Secondary Education, B. S.

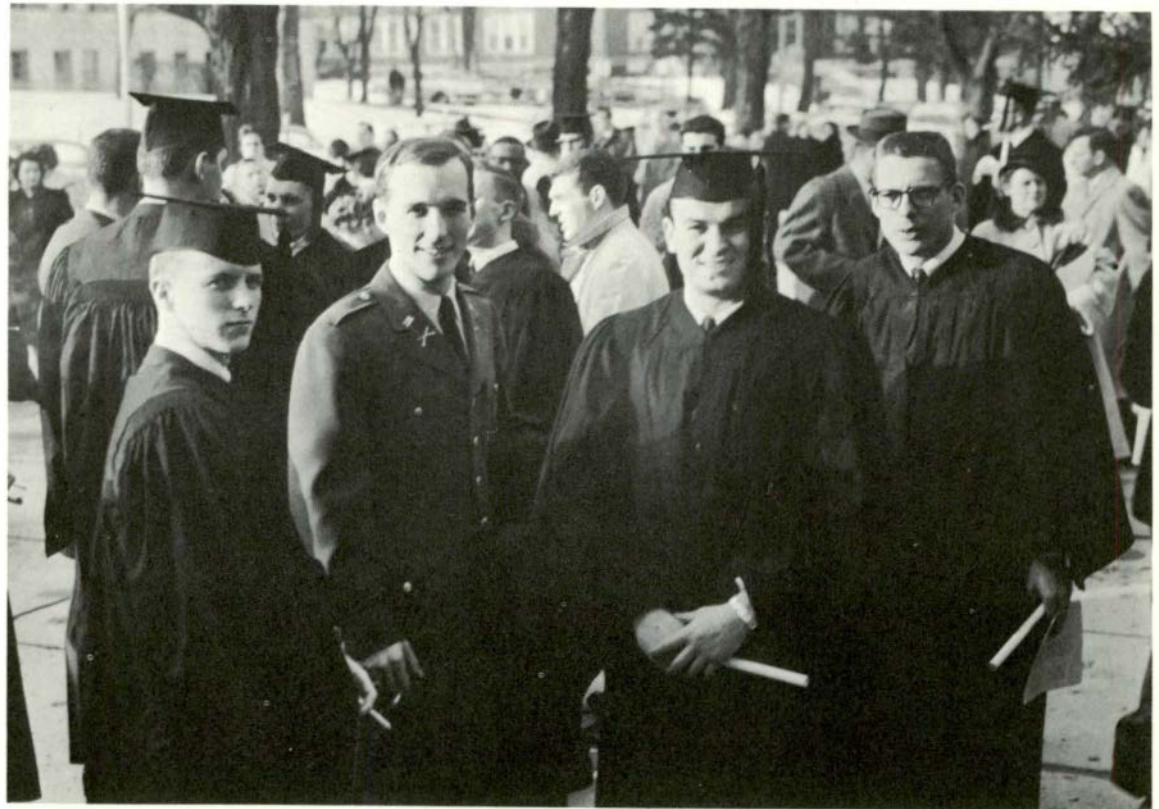

Graduation over and the happy graduates gather for photographs.



Helen J. Schloff  
Early Elementary, B. S.



Barbara Schmidt  
Secondary Education, B. S.



Carl R. Schmidt  
Later Elementary, B. S.



Sandra Y. Schneller  
Early Elementary, B. S.



Norville H. Schock  
Physical Education, B. S.



Judith A. Schroen  
Early Elementary, B. S.





Arlene Schulte  
Early Elementary, B. S.



Marlene A. Schultz  
Business Education, B. S.



James W. Schwab



Carmen J. Scarfano  
Business Management, B. S.



Eva L. Sears  
Secondary Education, A. B.



Jerry A. Sears  
Secondary Education B. S.



Alan G. Sebert  
Business  
Administration, A. B.



Delmar R. Selvala  
Secondary Education, B. S.



Mary D. Service  
Later Elementary, B. S.



Sandra G. Shattock  
Secondary Education, B. S.



John T. Sheedy  
Pre-Medicine, A. B.



Roy L. Sheehy  
Secondary Education, B. S.



Janet S. Sheko  
Early Elementary, B. S.



Eleanor L. Sherwood  
Secondary Education, B. S.



Robert B. Simrak  
Business  
Administration, B. S.



Carl D. Simmons  
Secondary Education, B. S.



David L. Simpson  
Physical Education, B. S.



Elaine R. Smith  
Early Elementary, B. S.



James R. Smith  
Business  
Administration, B. S.



Jennifer S. Smith  
Early Elementary, B. S.



Margaret I. Smith  
Early Elementary, B. S.



Mary V. Smith  
Secondary Education, B. S.



Sally A. Smith  
Business Education, B. S.



Sandra A. Smith  
Early Elementary, B. S.



Q. Esther Solomon  
Early Elementary, B.S.



Shirley K. Soltman  
Special Education, B. S.



Paul J. Sosnowski  
Secondary Education, A. B.



Edward D. Sprague  
Physics and  
Mathematics, B. S.



Kathryn Stade  
Early Elementary, B. S.



James A. Stanley



Carole A. Steele  
Early Elementary, B. S.



Elizabeth L. Steinhauer  
Elementary, A. B.



Paul J. Stemple  
Business  
Administration, B. S.



Frederick J. Stenton  
Business  
Administration, B. S.



James W. Stephens  
Later Elementary, B. S.



William J. Stephens  
Physical Education, B. S.



William O. Stidham  
Business  
Administration, B. S.



William J. Stiver  
Economics, B. S.



Howard L. Stone  
Physical Education, B. S.



They don't quite understand, but their mother is the proud possessor of a diploma.



Janice C. Stostad  
Social Science, B. S.



Winona O. Stout  
Secondary Education, B. A.



Dorothy E. Strietzel  
Secondary Education, A. B.



Shirley G. Tant  
Secondary Education, A. B.



Martin Tarlow  
Natural Science, B. S.



James T. Taylor  
Secondary Education, B. S.



Thomas M. Tear  
Pre-Law, A. B.



David B. Thayer  
Special Education, B. S.



Mary M. Thode  
Occupational Therapy, B. S.



Gary J. Thomas  
Secondary Education, B. S.



Wesley W. Thompson  
Industrial Education, B. A.



JoAnn Thornton



David A. Tillotson  
Business  
Administration, B. S.



Robert A. Townsend  
Secondary Education, B. S.



Ronald A. Trapp  
Special Education, B. S.



Ann E. Tschirhart  
Early Elementary, B. S.



Herbert H. Turner  
Business  
Administration, B. S.



Judith A. Turner  
Home Economics, B. S.



Odeene Turner  
Early Elementary, B. S.



Yvonne Turner  
Early Elementary, B. S.



Joseph R. Urbaniak  
Liberal Arts, A. B.



Mary L. Van Alstine  
Early Elementary, B. S.



Mary Visel  
Early Elementary, B. S.



Donna J. Vogel  
Early Elementary, A. B.



Diane L. Vorigit  
Social Science, B. S.



Barbara L. Waddington  
Later Elementary, B. S.



Joanne S. Walin  
Elementary Education, B. S.





Philice R. Walker  
Special Education, B. S.



Annette J. Wallrath



Marilyn S. Waltz  
Physical Education, B. S.



David L. Warren  
Secondary Education, B. S.



John Wasik  
Secondary Education, B. S.



Joyce E. Watson  
Early Elementary, A. B.



Emurl Watts  
Secondary Education, A. B.



Thelma Weigel  
State Limited



Marilyn J. Welch



Martha G. Wendland  
Sociology, A. B.



Donna M. Wenze  
Physical Education, B. S.



Barbara L. Whing  
Early Elementary, B. S.



Lewis H. Whitaker  
Secondary Education, A. B.



Russell M. White  
Occupational Therapy, B. S.



Paul T. Wickliffe  
Secondary Education, B. S.



Nils W. Wickstrom  
Business  
Administration, B. S.



Anita I. Wiek  
Natural Science, B. S.



Jeanette C. Wiedmayer  
State Limited



Richard E. Wiegandt  
Physics and Mathematics, A. B.



Joyce Wildasin  
Special Education, B. S.



Karen R. Wilkins  
Physical Education, B. S.



Keith R. Wilkins



Warren D. Wilkinson Jr.  
Mathematics, B.S.



Robert E. Williams  
Social Work, B. S.



Russell Williams  
Secondary Education, B. S.



Sharon A. Williams  
Physical Education, B. S.



Jean T. Wilma  
Early Elementary, B. S.



Freddie J. Wilson  
Secondary Education, B. S.



George W. Wilson  
Speech, B. S.



Merlyn C. Wilson



Rosalie A. Winegarden  
Secondary Education, A. B.



David C. Wintrode  
Business  
Administration, B. S.



Janice M. Wise  
Special Education, B. S.



Carol E. Wolcott  
Secondary Education, B. S.



Jon R. Wolfe  
Social Work, A. B.



Richard D. Woodworth  
Physical Education, A. B.



Juanita L. Worden  
Early Elementary B. S.



Thomas R. Workman  
Physical Education, B. S.



Robert C. Wright  
Secondary Education, B. S.



Sheila A. Wright  
Secondary Education, B. S.



Therese D. Wroblewski  
Later Elementary, B. S.



Virginia M. Wysocki  
Later Elementary, B. S.



William G. Yates  
Physical Education, B. S.



Richard T. Young  
Physical Education, A. B.



Barbara A. Youngerman  
Early Elementary, B. S.



Dolores R. Zahn  
Special Education, B. S.



Geraldine Zdziebko  
Secondary Education, A. B.



Joseph M. Zelinske  
Pre-Law, B. S.



Karen E. Zerwick  
Secondary Education, A. B.



Rosalie G. Zimmerman  
Art Education, B. A.



Margaret Zizzi  
Early Elementary, B. S.



Nancy R. Zoller  
Occupational Therapy, B. S.



# Publications



Newest staff members of the Eastern Echo are from left to right: Delores Wilhelm, Dianne Navarre, Mike McNamara and Lou Williams, Sports Editor. Seated is Marge Murphy.







**aurora**

**box 200, pierce hall  
ypsilanti, michigan  
hu 2-7667**



**eastern michigan university**

In September 1959, the flag of Eastern Michigan University symbolically flew above this campus for the first time, honoring its new status as a university. Eastern has seen its name changed four times during its one hundred and eleven year history.

It is with the deepest pride that the staff of the 1960 AURORA is able to bring to you the pictorial review of the first year of our new university. As the university grew, so did this book. In keeping with university expectations, we have increased the size of the Aurora.

As the year comes to an end, the flag is furled and this book comes off the press. The production of this yearbook has required many other than the talents of the Aurora staff. To Dick Wilbur, and Rosemary Lawrence, photographers; Bill Edwards, School Services; Samuel Fields, Delma Studios; Marty Edwards and Edwards Brothers, printers; Kingsley Calkins, David Crippen, James E. Green, and Thelma McAndless (for their advising efforts); members, Board in Control of Student Publications; the Echo staff, and many others, we extend our sincere thanks. To the Aurora Staff, I would like to publicly express my most sincere appreciation--for without their tireless effort, this book would not have been published.

And now, to the 1960 graduates, we extend our best wishes for happiness and continued success.

Sincerely,

  
Barbara J. Norman, Editor

Abbott, R., 138  
 Abel, S.K., 100,121  
 Abney, R., 138  
 Abraham, L., 164  
 ADAHI 111  
 Adam, J., 164  
 Adur, A., 170  
 Ahrens, N., 100  
 Akin, A., 47,93,96,117  
 Albrecht, R., 155  
 Alchin, R., 100,124  
 Alcini, W., 164  
 Aldrich, W., 135  
 Alexopoulos, N., 94  
 Alizo, A., 70  
 ALL CAMPUS SOCIAL COMMITTEE,  
 101  
 Allen, H., 79  
 ALPHA EPSILON PI, 128  
 ALPHA GAMMA UPSILON, 131  
 ALPHA KAPPA ALPHA, 119  
 ALPHA PHI ALPHA, 129  
 ALPHA PHI OMEGA, 117  
 ALPHA PSI OMEGA, 114  
 ALPHA SIGMA TAU, 120  
 ALPHA XI DELTA, 121  
 Altenbernt, G., 97,164  
 Alton, J., 117  
 Alul, I., 70  
 Amerman, M.E., 124  
 Anderman, B., 134  
 Anderson, D., 72,164  
 Anderson, D., 72  
 Anderson, J., 54  
 Anderson, K., 72  
 Anderson, L., 153  
 Andrew, T., 96  
 Andrews, D., 164  
 Andrews, V., 124  
 Andries, E., 164  
 Antosik, J. L., 100,164  
 Applegate, Mr., 78  
 Apsy, N., 164  
 ARABIC CLUB, 70  
 Arlen, R., 136  
 ARM OF HONOR, 130  
 Arntz, E., 97  
 Arsenault, J., 72  
 ART GUILD, 68  
 Asfour, M., 131  
 Asperger, R., 61  
 AURORA, 106,107  
 Austin, M.J., 164  
 Averitt, L., 120,164  
 Avriett, J., 164  
  
 Back, B., 61  
 Badour, P., 164  
 Baer, V., 120  
 Bailer, E., 164  
 Baker, D., 127,164  
 Baker, J., 85  
 Baker, N., 126  
 Baker, O., 50  
 Baker, S., 46,47,164  
 Balcoff, K., 137  
 Baldwin, W., 101,134,164  
 Bandak, R., 70,94  
 Bank, M., 75  
 Bankhead, C., 151  
 BAPTIST GROUP, 98  
 Barbaro, G., 164  
 Bardizian, N., 164  
 Bardsley, G., 75  
 Barker, L., 139  
 Barker, S., 120  
 Barlow, S., 121  
 Barnett, N., 119  
  
 Barnes, C., 54  
 Barney, P., 138  
 Barris, P., 48,122,164  
 Baskin, Captain, 137  
 Baskins, J., 77  
 Baum, S., 82  
 Baxter, J., 138  
 Bayne, R., 134  
 Bearup, R., 164  
 Beattie, D., 59,101  
 Beckett, L., 137  
 Bednarek, G., 164  
 Beger, J., 164  
 Begola, E., 164  
 BeHaylo, G., 164  
 Beitinjaneh, M., 70  
 Belant, B., 66  
 Beleutz, J., 164  
 Bell, J., 125  
 Beller, L., 59  
 Belvedere, C., 164  
 Belvedere, J., 139  
 Bengtsson, C., 164  
 Benjamin A., 96  
 Benko, R., 139,164  
 Bennett, J., 139  
 Bennington, J. 47,164  
 Benson, K., 120  
 Bessolo, B., 95,126,164  
 Bessert, H., 59  
 Berry, E., 77  
 Berns, L., 98  
 Bergman, J., 95  
 Bergin, J.A., 120  
 BETA PI GAMMA, 122  
 Betrus, P., 135  
 Betz, E., 97,164  
 Betz, P., 66  
 Beyer, C., 120  
 Biddle, A., 135  
 Bifai, M., 70  
 Binns, P., 66  
 Bishar, A., 70,137,164  
 Bjork, M.A., 78  
 Bjornstad, H., 82,112  
 Bjornstad, P., 85,97  
 Blake, J., 164  
 Blake, M., 80  
 Blatchley, W., 139  
 Blatnik, M., 164  
 Bluhm, A., 136,164  
 Blystone, D., 95  
 Bodenhorn, K., 80  
 Bodenmiller, J., 134  
 Bosen, K., 66,114  
 Boguski, S., 53  
 Boissoneau, R., 101,138,153,165  
 Boller, C., 139  
 Bondy, E., 114,165  
 Bone, R., 59  
 Bonner, F., 165  
 Booth, N., 101  
 Borden, M., 130  
 Borja, A., 70  
 Borton, R., 139  
 Bos, Dr., 114  
 Bosel, J., 124,165  
 Bova, B., 69,77  
 Bowman, J., 138  
 Boyd, J., 100,125  
 Boyle, M., 165  
 Bozoyan, J., 131,165  
 Brandes, J., 124  
 Brazill, W., 165  
 Brett, S., 98  
 Brewster, G., 116  
 Brien, B., 165  
 Briggs, R., 165  
  
 Britz, J., 165  
 Brooks, J., 100,126  
 Brooks, N.J., 66,114,165  
 Brooks, R., 79  
 Brooks, R., 155  
 Brose, 139,156  
 Brosted, D., 165  
 Brower, G., 112  
 Brown, A., 53,69  
 Brown, B., 122  
 Brown, C., 48,165  
 Brown, E., 84  
 Brown, D., 35,101  
 BROWN HALL, 56,57  
 Brown, M., 95,165  
 Brown, P., 165  
 Brown, P.L., 165  
 Browning, M., 124  
 Brownrigg, Mr., 134  
 Bruce, G., 59,137  
 Brumbaugh, R., 112  
 Brusseau, M., 81  
 Bryant, J., 165  
 Bryant, T., 53  
 Bryce, T., 138  
 Buchanan, R., 117  
 Bucksar, R., 117  
 Budae, R., 61,165  
 BUELL HALL, 46,47  
 Bullitt, B., 123,165  
 Buntrock, D., 165  
 Buntrock, G., 84  
 Burch, P.A., 120  
 Burger, E., 165  
 Burke, L., 130  
 Burke, M., 165  
 Burmeister, C., 165  
 Burnham, B., 97  
 Burnside, R., 165  
 Burt, L., 54  
 Burten, M.A., 159  
 Burwitz, B., 75,115,166  
 Burwitz, B.L., 101  
 Burwitz, C., 48,166  
 Bush, B., 95,111  
 Bush, M., 47  
 Bush, Mr., 155,156  
 Butts, D., 120,166  
 Butts, T., 136  
 Byam, L., 50  
 Byard, D., 134  
 Cabbage, C., 24,61,114,134  
 Cain, M., 125,166  
 Campbell, C., 100,127,166  
 Campbell, F., 131  
 Campbell, P., 93,117,166  
 Campbell, T., 145  
 Cannon, C., 139  
 Cannon, L., 101,121,166  
 CANTERBURY CLUB, 96  
 Carl, R., 134  
 Carlson, N., 166  
 Carlson, S., 166  
 Carrasquero, I., 117  
 Carroll, D., 134,143,145,166  
 Carson, Miss, 48  
 Carter, F., 166  
 Cassell, S., 75,100,122,166  
 Cassidy, F., 48,166  
 Castern, C., 124  
 Catherman, D., 153  
 Cavanaugh, D., 153  
 Cernava, L., 24,134  
 Cerroni, A., 166  
 Chakichm, D., 48,124,166  
 Chamberlain, S., 166  
 Chance, E., 131  
 Chapman, B., 118,120



Chapman, B., 79  
 Charland, T., 130  
 Chase, G., 95  
 Cheatham, M.J., 66,106,120  
 CHEMISTRY CLUB, 72  
 Cheng, J., 53  
 Cherney, J., 134,166  
 Cherniak, T., 137  
 CHESS CLUB, 76  
 Choate, M.M., 111,166  
 Christ, R., 69,111,115,166  
 Christenson, M., 111  
 Christian Science Club, 94  
 CHRISTIAN SCIENCE CLUB, 94  
 Christie, C., 66  
 Christie, P., 66  
 Christinidis, F., 138  
 Chumbley, D., 79  
 Churchill, A., 124  
 Churchill, S., 166  
 Chynchuk, F., 166  
 Cibor, V., 166  
 Cieslak, B., 94,125  
 Ciocan, J., 166  
 Ciotti, A., 166  
 CIRCLE K, 79  
 Clark, A., 50,126  
 Clark, G., 81  
 Clark, J., 130  
 Clark, J.E., 166  
 Clark, M., 53  
 Clay, D., 50,95  
 Cleveland, C., 166  
 Clouse, K., 131,166  
 Cochran, R., 134  
 Cole, K., 95,166  
 Cole, M., 53  
 Coleman, D., 91,126  
 Collier, R., 130  
 Collins, J., 166  
 Columbus, A., 47,121  
 Commenator, S., 166  
 Commire, A., 54,100,126  
 Compora, D., 134,166  
 Compton, K., 72  
 CONCEPTS, 105  
 Condon, R., 166  
 CONGREGATIONAL CHURCH  
 GROUP, 98  
 Conklin, J., 47,100,121  
 Conlen, J., 95  
 Conley, E., 119  
 Conley, E., 166  
 Conner, D., 139,167  
 Connon, H., 61  
 Convertini, J., 121  
 Cook, G., 139  
 Cook, N., 116,167  
 Cooney, A., 117  
 Cooper, W., 59,167  
 Corbin, J., 98  
 Cortwright, B., 126  
 Coulter, M., 107,167  
 Courtemanche, G., 167  
 Cowdrey, G., 61  
 Cox, B., 100,124  
 Crane, Dean, 35  
 Crickmore, C., 138,167  
 Crisan, C., 126  
 Cross, R., 69,167  
 Crossman, D., 134  
 Crowl, J., 125  
 Crum, J., 72,137  
 Crum, J., 167  
 Cruz, J., 70,79  
 Cuddy, P., 95  
 Culich, D., 79  
 Cumming, J., 137  
 Cunningham, D., 98  
 Cunningham, O., 77  
 Curran, J., 134  
 Czanko, B.J., 118,167  
 Czarnecki, C., 116  
 Danielson, P., 94  
 Davey, R., 139  
 David, D., 50  
 Davidson, J., 138  
 Davies, K., 167  
 Davis, D., 82,124  
 Davis, W., 167  
 Davey, D., 156  
 Dawidko, G., 95  
 Day, A., 133,167  
 Day, M., 167  
 Day, T., 82  
 Dean, J., 123  
 Dean, M., 134  
 Dean, M., 75,115,124,167  
 Deaner, F., 136  
 Dearing, N., 77,167  
 DeBeaudry, D., 95  
 Decou, A., 124,167  
 Dee, D., 167  
 DeForest, A., 139  
 DeGrendel, H., 155,167  
 DeLoach, V., 56  
 DELTA SIGMA PHI, 132  
 DELTA SIGMA THETA, 123  
 DELTA ZETA, 124  
 Demas, G., 56  
 Dennis, E., 122  
 Denman, S., 167  
 Dennis, J., 66  
 Dennis, R., 61  
 Denz, C., 77  
 Deter, D., 48,77,111,112,167  
 Devine, R., 167  
 Dewling, R., 134  
 Dickerson, C., 47,121  
 Dickerson, J., 167  
 Dickson, N., 167  
 Diener, H., 134  
 Dietrich, R., 134,155  
 Digman, J., 151  
 Dillard, L., 75,137,167  
 Dillenbeck, W., 167  
 Dinger, D., 72  
 DiSabatino, F., 168  
 Dobkin, W., 66,114,168  
 Dode, H., 79  
 Dodenhoff, J., 111,168  
 Dodge, R., 168  
 Doherty, I., 168  
 Dollar, B., 168  
 Domas, J., 77,168  
 Dombrowski, J., 168  
 Donnelly, J., 168  
 Dougherty, S., 120,168  
 Dougherty, W., 131  
 Douma, H., 112  
 Doumanian, R., 138,168  
 Douth, M., 100  
 Dow, J., 91  
 DOWNING HALL, 48,49  
 Drake, L., 168  
 Drake, M., 126  
 Drake, M., 54,80  
 Drew, M., 97  
 Drummond, W., 137  
 Ducoin, N., 168  
 Duffield, H., 153  
 Dummier, J., 131,168  
 Dunham, D., 134  
 Dunn, B., 168  
 Dunn, R., 79  
 Durham, E., 168  
 DuRoss, C., 121  
 Dusterhoft, N., 80,100  
 Dutil, J., 125  
 Dye, R., 78  
 Eaglin, F., 84  
 Eardlen, B., 117  
 Eardley, A., 93,94  
 EASTERN ECHO 103,108,109  
 EASTERN ORTHODOX  
 ORGANIZATION, 98  
 Easton, C., 54  
 Eckhoff, C., 96  
 Eckman, P., 84  
 Edwards, J., 78  
 Edwards, M., 77,168  
 Eger, W., 168  
 Egloff, J., 168  
 Ennis, K., 168  
 Ebrahimian, V., 70  
 Eichorn, K., 121,168  
 Eland, D., 79  
 Elder, R., 36  
 Elgie, D., 137  
 Elliott, President, 16,84,112  
 Elliott, S., 85  
 Elsil, D., 78,137,168  
 Emerick, F., 138  
 Emery, Mr., 69,70  
 E.M.U. PLAYERS, 66,67  
 Engelbrecht, M., 50,126  
 Engelgau, A., 126  
 ENGLISH CLUB 71  
 Enschede, P., 130,168  
 Ensign, T., 117  
 Erickson, B., 168  
 Erickson, G., 93  
 Erickson, J., 124  
 Esther, N., 97  
 Evans, V., 118,123  
 Fairchild, D., 66  
 Faik, R., 168  
 Falklam, Y., 125  
 Falwell, J., 135  
 Farmer, R., 138,167,168  
 Faulk, K., 48,100,122  
 Faulman, M., 168  
 Faulmann, G., 135  
 Feldhak, D., 168  
 Fellows, R., 125  
 Fenger, S., 168  
 Fenn, G., 131  
 Fensch, G., 168  
 Ferguson, D., 135  
 Ferguson, J., 82  
 Filipiak, D., 117  
 Fillmore, D., 25,59,101,134,168  
 Finnegan, C.S., 97  
 Finnie, E., 168  
 Finny, A., 131  
 Fischer, R., 134  
 Fisher, D., 168  
 Fitch, Mr., 137  
 Fitzgerald, K., 124  
 Fitzpatrick, L., 168  
 Fleckenstein, A., 168  
 Fleischmann, N., 77,93,116  
 Fleszar, D., 94  
 Flood, D., 168  
 Florence, P., 97  
 Fogle, C., 101,138,169  
 Fontana, J., 84  
 Forche, C., 93,98  
 Ford, F., 169  
 Ford, W., 169  
 Forster, W., 78,137,169

Forsyth, J., 118,139,169  
 Fortune, W. J., 96,169  
 Foster, D., 82  
 Fournier, P., 169  
 Fowler, F. K., 96,122,169  
 Fowler, G., 169  
 Fox, G., 78  
 Fox, M., 80,81,122  
 Francis, N., 169  
 Frank, K., 56  
 Franklin, H., 169  
 Frauenheim, J., 134  
 Freeman, D., 66, 169  
 Freund, S., 137  
 Fritch, S., 124  
 Frizzle, M., 169  
 Frizzle, N., 95  
 Fryxell, R., 169  
 Fuerstnau, S., 93,94  
 Fujita, T., 169  
 Fuller, B., 81  
 Fusilier, C., 72  
 Fuston, B., 169  
  
 Gadde, N., 169  
 Gadigian, R., 121,169  
 Galindo, L., 70  
 Gallagher, E., 169  
 Gallagher, Mr., 69  
 Gallagher, M., 116  
 GAMMA DELTA, 95  
 Garland, E., 169  
 Gatzka, D., 139,169  
 Gault, R., 112  
 Gaves, J., 80  
 Gaydos, H., 169  
 Gayeff, S., 95,100,125  
 Genova, N., 153  
 GEOGRAPHY CLUB, 69  
 George, M., 169  
 George, M., 53,100,126  
 Gex, Dean, 35  
 Ghaneei, M., 59  
 Gholson, E., 119,169  
 Giacomo, R., 138  
 Gibson, A., 117  
 Gibson, J., 135  
 Gibson, W., 134  
 Gilchrist, P., 74,82  
 Gilden, Dean, 35,101  
 Gill, F., 169  
 Gillam, J., 77,107,117,170  
 Gillenwaters, P., 81,123  
 Gillespie, D., 123  
 Gillespie, J., 80  
 Giroux, L., 50,96,170  
 Glanzman, M., 80  
 Glasgow, Dean, 35  
 Glasson, N., 48,100,124  
 Gnifke, S., 53,66,114,159,170  
 GODDARD HALL, 50,51  
 Godman, C., 138  
 Goemaere, J., 80,82  
 Goings, Mr., 82  
 Goldberg, J., 170  
 Gonyeau, D., 61,115  
 Goodell, P., 170  
 GOODISON HALL, 58,59  
 Gordon, T., 101,134  
 Gorte, B., 79,170  
 Gothelf, J., 80,81,121,158,159  
 Gould, G., 112  
 Gould, P., 57, 118,170  
 Gowman, R., 170  
 Grace, M., 170  
 Graf, J., 170  
 Graff, B., 80  
 Grant, D., 118,122  
  
 Gravelle, E., 61  
 Green, A., 170  
 Green, Mr., 34  
 Green, K., 61,118,136  
 Green, N., 96  
 Greene, R., 170  
 Greer, P., 80  
 Gregory, M., 54,111,126,170  
 Gretzinger, W., 79  
 Grey, J., 119  
 Grice, G., 53,121  
 Griggs, M., 80  
 Grimes, M., 170  
 Grindstaff, M., 100,101,121  
 Grissel, G., 54  
 Grix, M., 78  
 Groenleer, S., 93  
 Grossman, E., 170  
 Gruenewald, B., 94,111,112,114,170  
 Grumelot, E., 61  
 Grygotis, G., 74,170  
 Guido, A., 170  
 Gulyas, R., 152  
  
 Hack, J., 101,170  
 Hagen, J., 81,95  
 Hagopian, J., 134  
 Haines, H., 122  
 Hakala, J., 47,121,170  
 Hakala, M., 95,111,170  
 Hallstein, B., 117  
 Hammer, R., 170  
 Handy, J., 134  
 Haney, R., 137  
 Hanina, R., 84  
 Hanke, J., 84  
 Hanson, E., 48,122  
 Hardie, J., 123,170  
 Hare, D., 98  
 Harker, B., 47,124  
 Harkleroad, R., 135  
 Harma, G., 170  
 Harmon, J., 54  
 Harrington, M., 125  
 Harris, G., 171  
 Harris, J., 6,171  
 Harrison, B., 124  
 Harrison, J., 57,79,138  
 Hart, L., 117  
 Hart, R., 135  
 Hassenzahl, E., 77,116  
 Hastings, A., 66  
 Hatch, K., 97,114  
 Hatcher, G., 119,171  
 Hawn, C., 171  
 Hays, C., 121,171  
 Hayworth, D., 54,121  
 Hayworth, F., 121  
 Head, E., 75,77  
 Head, J., 126  
 Heck, J., 122  
 Heck, W., 130  
 Heimbecker, C., 171  
 Heisman, A., 77  
 Heitzner, L., 74  
 Helmling, A., 95,120  
 Helne, Rev., 95  
 Helveston, W., 171  
 Henry, C., 53,111,112,171  
 Heric, B., 80  
 Herrmann, A., 171  
 Herse, W., 136  
 Hersh, M., 118  
 Herst, A., 74  
 Hesselgrave, M., 112  
 Hessler, S., 111,112,171  
 Hieber, M., 171  
 Higa, M., 75  
  
 Hill, C., 98  
 Hill, D., 81  
 Hill, L., 107  
 Hill, Dean, 12,35,100  
 Hilston, M., 116  
 Hindle, C., 82  
 Hines, H., 136,171  
 Hirsch, J., 75,114  
 Hite, J., 56,135  
 Hixson, T., 139  
 Hoehlman, L., 74  
 Hoffman, E., 171  
 Hogan, F., 12,53,100,124,171  
 Hogle, A., 95  
 Hokkanan, A., 95  
 Holland, M., 124  
 Hollender, A., 171  
 Hollis, Dean, 35  
 Holly, A., 123  
 Holmes, D., 171  
 Holt, H., 84  
 Holwey, C., 121,171  
 HOME ECONOMICS CLUB, 74  
 Hoover, C., 122,171  
 Horea, J., 70  
 Horn, L., 50  
 HOSPITALITY COMMITTEE, 102  
 Houry, Z., 70  
 Houssain, F., 70,72  
 Howard, C.J. 97,171  
 Howard, D., 75  
 Howe, G., 137  
 Hudson, C., 66  
 Hudson, D., 118,139  
 Huff, R., 171  
 Huggins, M., 61  
 Hughes, L. 69  
 Humyady, Z., 117  
 Husse, A., 95  
 Hutchinson, J., 47,121  
 Hutchinson, M., 117  
 Hutchinson, R., 78  
 Hutchinson, S., 171  
 Hutchison, J., 85  
 Huthwaite, R., 118,171  
 Hyde, Miss, 46,47  
 Hyde, R., 130  
 Hyde, W., 154  
 Hyry, G., 112  
  
 laquinta, S., 171  
 Ingles, J., 100,121,159  
 Ingram, J., 171  
 INTERFRATERNITY COUNCIL, 118  
 INTERNATIONAL STUDENTS CLUB,  
 71  
 INTERVARSITY CHRISTIAN  
 FELLOWSHIP, 98  
 Ireland, F., 171  
 Irons, T., 135  
 Irwin, W., 139  
 Itani, A. M., 70  
 Iverson, T., 171  
 Iwaniec, L., 139  
  
 Jackson, J., 171  
 Jackson, J. C., 123,171  
 Jacobs, D., 81  
 Jacobsen, M., 48,171  
 Jacobsen, T. L., 135,171  
 Jacobsen, R., 17,93,98,139  
 Jakobowski, L., 54  
 Jarnot, R., 135,171  
 Jedwill, F., 131,171  
 Jeffery, N. J., 124  
 Jenkins, W., 133  
 Jennings, C., 171  
 Jennings, J., 59



Jensen, F., 157  
Johnson, G., 79  
Johnson, J. A., 47,121  
Johnson, K. A., 53,95  
Johnson, N. J., 78  
Johnson, S., 121  
Johnson, S. J., 171  
Johnston, L., 80,82  
Johnston, W., 171  
Jones, B., 126,172  
Jones, D., 172  
JONES HALL, 52,53  
Jones, H., 118,133,142,146,147  
Jones, J., 74  
Jones, M., 54,172  
Jones, R., 172  
Jordan, D., 85  
Jormakka, M., 143,145  
Joynt, S., 172  
Jubenville, L., 172  
Judd, D., 186  
Judit, T., 95  
Judson, P. J., 172  
  
Kalitta, J., 97  
Kallberg, B., 80  
Kane, L. R., 80  
Kangas, K., 69,130,172  
Kaplan, D., 121,172  
KAPPA ALPHA PSI, 133  
KAPPA DELTA PI, 112  
KAPPA PHI ALPHA, 134  
Karadsheh, G., 70  
Karam, I., 61,70,94  
Karhu, M. J., 134,172  
Karling, S. M., 75,111,124,172  
Kasim, M., 131  
Kawakami, E., 117,172  
Kayal, K. W., 70  
Kazmier, D. W., 172  
Keane, G., 138,172  
Kehoe, P. M., 54  
Kehrl, R., 172  
Keller, A., 69,139  
Keller, C., 84  
Kelly, L., 172  
Kelly, M. J., 172  
Kelsch, B. A., 172  
Kempf, G., 117  
Kempf, J. M., 54,77  
Kenko, P., 79  
Kennedy, S. A., 80  
Kerbyson, M., 77,120,172  
Kern, C. K., 172  
Kerr, E., 107,112,172  
Kibiloski, C., 120  
Kimmer, E., 97  
King, E. M., 125,172  
King, F., 172  
KING HALL, 54,55  
Kinney, C., 172  
Kirchoff, R., 135,172  
Kirtley, A. M., 172  
Kishmoian, M., 79,94,172  
Kizer, C., 111,112,172  
Klager, Mr. 34  
Klees, J. G., 121  
Kleiber, L. I., 50  
Klein, M. R., 126  
Kleinsmith, Mr., 60,61,112,94  
Klempirik, J., 54,100,126  
Klint, H., 172  
Knapp, C., 172  
Knight, R., 134  
Kocsis, J., 61,22  
Kohs, G., 135  
Kollar, J., 118,135  
Komendera, C., 95

Kontos, J., 138  
Kopp, D. M., 172  
Korn, J. K., 53,172  
Kosanovich, R., 57,172  
Koschnitzke, G., 172  
Koshi, R., 50  
Kosis, J., 134  
Kosloski, B., 47,80  
Koval, N., 48  
Koval, S., 124,158,159,172  
Krasman, L., 172  
Kraszewski, C., 138,152  
Kreger, C., 138  
Kreza, M., 134  
Krikorian, D., 173  
Kromm, D., 69,112,137,173  
Kroske, M., 173  
Krumm, D., 61  
Kruse, J., 155  
Ktuse, G., 145  
Kubasiak, C. L., 173  
Kula, M. A., 47,173  
Kulaszewski, V. C., 173  
Kurginski, E., 72  
Kwiecinski, J., 137  
  
La Beare, D., 134  
Laing, K. E., 122,173  
Lamanen, J., 173  
Lamerato, R., 173  
Lamiman, D., 152  
Lance, G., 61,72  
Landrith, L., 173  
Langbeen, V., 82  
Langley, L., 134  
Langs, C. L., 173  
Langthorne, J., 112  
Langthorne, M., 173  
Lantz, D. L., 125  
Lardas, A., 121,173  
Larmon, P., 79  
La Rose, C. M., 48,173  
La Sotta, A., 95  
Latimer, M., 120  
Latimer, S. J., 120,173  
LATIN AMERICAN STUDENTS  
CLUB, 70  
Lau, C., 47,125,173  
Lauer, D., 78,122  
Laughlin, G., 98  
Laurain, D., 138,155  
Lausten, L., 139  
Lawrence, G., 48,121  
Lawrence, K., 119  
Lawrence, Mr., 34,117  
Lazaro, D. J., 117  
Leader, W., 139  
Lear, R., 139  
Leboulch, J., 173  
Leclair, J., 130  
Lee, D., 122  
Lefevre, J. R., 118,134  
Leininger, C. A., 95  
Leith, L., 173  
Leonard, A., 77,117  
Leslie, E., 156  
Lett, J., 80  
Levin, G., 101,137  
Levine, D., 95,173  
Levy, J., 56  
Lewis, C. L., 173  
Lewis, C., 131  
LIBRARY CLUB, 74  
Lietaert, J., 61,137  
Likins, W., 59  
Lim, J. O., 61,97  
Lind, V., 173  
Littell, D. M., 121

Litwhilar, S., 85  
Liyeos, A., 79,94  
Liyeos, J., 139  
Lobbestael, E., 112,173  
Locke, J., 75,123  
Lofdahl, K., 116,173  
Long, C., 173  
Long, D., 174  
Love, B., 98  
Lowery, W., 152  
Lowry, B. L., 174  
Luebs, J., 53,112,174  
Luecke, K., 174  
Luke, G., 174  
Lundberg, J., 117  
Lustig, L. R., 59,137  
Luttinen, R., 50,174  
Lynn, D., 134  
Lystrup, S., 93,98  
Lytwyniuk, R., 174  
  
McAlister, G., 54,100  
McArthur, C., 54  
McBroom, A., 57,134,174  
McCain, J., 133  
McCann, M. P., 100,120,174  
McCabery, M., 117,174  
McCardell, J. A., 95  
McClure, M. K., 77  
Mccluskey, D., 24,59,134  
McCormack, N. L., 69,175  
McCorry, K., 66  
McCoy, R., 175  
McCulloch, D., 57,101,137  
McCullough, R., 175  
McCurdy, L., 54  
McFadden, R., 50,80,117,119  
McFadden, T., 118  
McFee, Y., 119,175  
McGill, M., 175  
McGrath, R., 66,175  
McKee, A., 175  
McLain, B. J., 66  
McLaughlin, M., 54  
Mcmanaway, H., 175  
McWilliams, Mr., 79  
  
MacArthur, M., 81  
MacDonald, M., 81  
MacDuff, N. A., 121  
Mackenzie, T., 151,152  
MacLellan, N., 137  
Mack, D., 138  
Macklem, E. M., 97  
Macpherson, S., 54,174  
Madany, I., 79,117  
Mahoney, P., 121,174  
Maier, S., 126  
Majeski, E., 134  
Major, J., 53  
Malcarek, D., 61  
Malcheff, L., 61  
Maledy, B. K., 120,174  
Maledy, W. J., 135  
Malkhassian, V., 137  
Manchester, S., 139  
Manley, F., 152  
Mann, A., 112  
Mann, R., 134  
Mansfield, J. A., 81,123,159  
Marcelli, J., 174  
Markovich, S., 125  
Marks, C. S., 48,78,93,125  
Marsh, D., 50  
Marsh, K., 174  
Marshall, J. A., 118,126  
Martian, R., 134,156,174  
Martin, A., 66

Martin, Mr., 82  
Martin, J. J., 48,100,126  
Martin, J., 81  
Martin, M., 95  
Martin, P., 174  
Martin, R., 139  
Mashke, J. K., 47,100,121  
Mason, R., 174  
Matlock, C., 61,137  
Matthew, M., 82,174  
Matthews, K., 125,174  
Mattlin, J., 174  
Mattson, I. K., 137  
Mattson, L. J., 80  
Matz, T., 137  
Maxwell, D., 174  
Mayra, E., 80,174  
Mayrend, J., 125  
Mead, K., 139  
Mead, M. A., 50,80,159  
Meader, K., 124  
Megiveron, G., 112  
Meier, G., 82  
Meier, L., 95  
Meldrum, E., 48  
Menchaca, L., 54,77,80,175  
MEN'S UNION, 101  
Menzie, L., 112,133  
Mercure, M. J., 175  
Meredith, E., 138,157  
Messenger, P., 80,175  
Metz, K. R., 124  
Miars, E. A., 111,112,175  
Michalik, W., 126  
Middleton, D. M., 175  
Mielcarek, D., 175  
Milbourne, L., 79  
Millar, R., 59  
Millard, J., 175  
Miller, A., 79  
Miller, D. M., 66  
Miller, D., 175  
Miller, E., 117,175  
Miller, J., 100  
Miller, K. M., 126,175  
Miller, L., 53  
Miller, M., 175  
Miller, M., 114,175  
Miller, R. R., 59,175  
Millward, J., 61  
Milne, N. G., 126  
Miner, J. A., 126  
Minervini, J. D., 80  
Minneman, Mr., 92,93  
Minor, G., 134  
Misch, E., 84,93,95  
Mitchell, A. L., 119,175  
Mitchell, B. A., 119,175  
Mitchell, D., 119  
Mitchell, M., 53,69  
Mittlestat, C., 139  
Mixer, A., 97  
Mixon, D., 119  
Moffat, C. A., 124  
Moffatt, M. L., 47,112,175  
Moin, G. A., 61  
Mosisdes, N., 101,118  
Mongelli, J. A., 50,100,121  
Mongiat, C., 78,125  
Montante, C., 175  
Montayne, S., 75,175  
Montgomery, Miss, 80  
Montre, R., 138,152  
Montroy, R., 175  
Moore, E., 81,119,175  
Moore, G. W., 134,136,175  
Moore, J. A., 175  
Moore, L., 156

Morgan, J., 124  
Mooris, M. B., 175  
Moorison, G., 134  
Mosquera, J., 70  
Muffi, F., 70  
Muller, J., 138  
Mullins, P. A., 121  
Munro, G., 79  
MUNSON HALL, 60,61  
Munson, S., 93,96,117  
MU PHI EPSILON, 116  
Murdock, A., 100,121  
Murphy, C., 139  
Murphy, T., 131  
Murray, C., 77,125  
Murray, J., 134  
Murray, J. A., 175  
MUSIC ORGANIZATIONS,  
86,87,88,89,90,91  
Myers, B., 79  
Myers, G., 56,59,137  
Myers, J., 79  
  
Nack, B., 134  
Natkowski, L., 138  
NATURAL SCIENCE CLUB, 73  
Nauman, B., 47,122,175  
Naus, R., 56,134  
Navarre, D., 78  
Navarre, G., 79  
Needham, J., 82,95  
Nelson, Mr., 34  
Neville, J., 78  
NEWMAN CLUB, 95  
Nichols, A., 106,175  
Nicholson, J., 175  
Nickels, W., 137  
Nieman, P., 115,126  
Niemela, C., 48,111,175  
Niemi, A., 176  
Nisbet, Mr., 167  
Nobles, Mrs., 53  
Noblit, O., 125  
Norman, B., 47,106,176  
Norton, J., 115,176  
Notch, J., 54,127  
Novack, C., 137  
Nowak, D., 75  
Nowak, V., 48,115  
  
OCCUPATIONAL THERAPY, 75  
O'Connor, E., 176  
O'Connor, J., 130  
Odgers, F., 125  
Ogorek, B., 50,124  
Olson, R., 77  
Oltmanns, A., 112  
OMEGA PHI ALPHA, 117  
Opitck, R., 138, 156,176  
Oprea, G., 94  
Orchard, D., 136,176  
Ordowski, L., 112  
Ordowski, R., 115,136  
Orne, J., 176  
Osadchuk, M., 112  
Ossa, J., 47,122  
Oster, S., 117  
O. T. HONORARY, 115  
O'Toole, R., 176  
Otto, N., 138,153,157  
Ovid, W., 118,176  
Owen, G., 138  
Owens, J., 111,112,118,119,176  
Owen, M., 176  
  
Pacioni, C., 115,176  
Page, E., 112  
Palk, K., 56,57,134,176

PANHELLENIC COUNCIL, 118  
Pantel, D., 176  
Papalas, C., 93,94  
Pappas, P., 79,94  
Partin, C., 117  
Passage, R., 80  
Paulsen, J., 77,176  
Pearson, D., 80  
Pearson, S., 111,112,121,176  
Peddie, J., 112,176  
Pedigo, B., 176  
Peet, J., 80,82  
Peltonen, O., 61,91  
Perez, E., 70  
Perkins, M., 50,111,122  
Perrett, D., 176  
Petaja, A., 116  
Peters, A., 48  
Peters, C., 93,94,136  
Peterson, M., 61  
Peterson, R., 176  
Pettit, J., 176  
Peyton, F., 139  
Pfent, D., 176  
PHI DELTA KAPPA, 112  
Phillips, R., 137  
PHI SIGMA EPSILON, 135  
Pickens, T., 80  
Pietras, C., 176  
Pifer, R., 101,118,134  
PI GAMMA MU, 115  
PI KAPPA DELTA, 114  
PI KAPPA PHI, 136  
Pine, G., 155  
PINE GROVE TERRACE, 62,63  
PI OMEGA PI, 113  
Plamp, J., 95,125  
PLAYERS, 66,67  
Pletcher, M., 53  
Plezia, S., 95  
Plumb, D., 59  
Pohlonski, G., 47  
Pohlonski, L., 66  
Poirier, P., 176  
Poley, J., 176  
Polidori, A., 138,176  
Polovich, R., 145  
Porter, J., 48,126,176  
Posegay, R., 176  
Potbury, V., 176  
Pounds, C., 75,115,176  
Power, M., 176  
Prakken, D., 117  
Prater, J., 79  
Prentice, L., 176  
Preston, J., 48,77  
Price, B., 101,133  
Price, W., 138, 176  
Prier, 151  
Prieur, B., 53  
Proctor, C., 69,117,176  
Proper, G., 126  
Protratz, 151  
Pruitt, G., 134  
Pryor, B., 50,123  
PSI KAPPA ALPHA, 113  
Pulick, M., 115  
Pumphrey, G., 84  
Purcell, J., 85  
Purdom, P., 130,177  
  
Quaide, G., 84  
Quast, B., 81  
Quigley, K., 77,117,177  
Quick, R., 61,137  
  
Racicot, L., 95  
Rady, G., 177



Rafail, G., 66, 84  
 Raifi, M., 59  
 Rains, V., 112,177  
 Ramelmeier, H., 177  
 Rantanen, J., 177  
 Rasmussen, J., 47,80  
 Rasmusson, M., 155  
 Rawlings, D., 59  
 Read, E., 47  
 Reaume, T., 95  
 Redick, R., 137,177  
 Reed, M. J., 119  
 Reeves, R., 61  
 Regan, J., 53,80,100,114  
 Reid, B., 177  
 Reif, N., 121  
 Reindel, H., 82,145,177  
 Resiman, S., 126  
 Relaya, D., 155  
 Remington, J., 177  
 Renko, P., 138,177  
 Retzel, R., 48,112,177  
 Revolt, E., 79  
 Rewalt, J., 177  
 Reynolds, M. J., 121,177  
 Rezek, R., 47,91  
 Rice, C., 177  
 Richards, R., 95  
 Richardson, C., 122  
 Richmond, F., 138,177  
 Rickard, W., 136  
 Riedel, M. A., 79  
 RIFLE TEAM, 85  
 Riggles, N., 121  
 Rikley, E., 122,177  
 Riley, T., 139  
 Riopelle, C., 48,80,159  
 Rippetoe, J., 137  
 Ritter, C., 112  
 Rivera, S., 177  
 Robb, R., 139  
 Roberts, J., 79,138  
 Roberts, S., 80  
 Robertson, A., 138  
 Robertson, D., 134,177  
 Robertson, E., 118,134  
 Robinson, A., 177  
 Robinson, J., 48  
 Rodriguez, A., 134  
 Roehl, D., 98  
 Rogers, A., 81  
 Rogers, J., 177  
 Rogers, J., 96  
 Rogers, M., 66  
 Roller, A., 116  
 Rosen, F., 82  
 Rosentrater, C., 95,107,177  
 Ross, R., 61,137  
 Ross, R., 130  
 Roths, M. A., 98  
 Rouman, C., 48  
 Roundtree, E., 123  
 Rudin, Miss, 35,100  
 Ruesink, R., 69,117  
 Rundell, L., 178  
 Rutkowski, H., 61,112,178  
 Ryan, T., 178

Saari, R., 115  
 Sadowski, B., 139  
 Sahawneh, F. E., 70  
 Salan R. M., 178  
 Salo, E., 98  
 Sample, F., 137,178  
 Samuel, I., 97  
 Sandefer, B. G., 178  
 Sanders, D., 79  
 Sandu, J., 69

Sanford, M. L., 81  
 Saputo, P. J., 59,66,114  
 Sassaman, A., 50,178  
 Saum, G., 178  
 Saunders, D., 77,178  
 Saven, A., 178  
 Scarfano, C. J., 179  
 Schaefer, M., 178  
 Schaeffer, R., 139  
 Schairer, J., 178  
 Schakel, R., 77,178  
 Schankin, C., 59,95  
 Schaub, S. L., 94  
 Schave, J. M., 75,95,178  
 Scheips, P. A., 95  
 Schimmelpfenneg, H. F., 145  
 Schleyer, J. A., 178  
 Schloff, H. J., 178  
 Schmidt, B. J., 178  
 Schmidt, C., 59,138,178  
 Schmidt, L., 112  
 Schmidt, R., 95  
 Schneider, A., 61,79  
 Schneller, S., 54,100,126,178  
 Schoblaski, P., 116  
 Schock, N., 61,137,151,178  
 Schoonmaker, S. J., 107  
 Schroen, J. A., 126,178  
 Schulte, A. L., 100,101,179  
 Schultz, M., 179  
 Schultz, P., 134  
 Schumann, D., 139  
 Schwab, J., 179  
 Scott, M., 96  
 Sears, E. L., 63,179  
 Sears, J. A., 63,179  
 Sebert, A., 157,179  
 Seelye, M. B., 120  
 Seeney, J., 152  
 Selvala, D. R., 179  
 Seng, M., 139  
 Sergey, M., 54  
 Service, M., 54,82,96,179,122  
 Shaffer, M., 80  
 Shannon, B., 77  
 Shannon, P., 152  
 Shattock, S., 179  
 Shea, J., 72  
 Shea, M., 122  
 Shaw, J., 134  
 Sheedy, J., 101,179  
 Sheehy, R., 97,179  
 Sheffler, R., 145  
 Sheko, J., 179  
 Shelton, W., 154  
 Sherrick, P., 117  
 Sherwood, E., 117,179  
 Shipstead, A., 136  
 Shirley, N., 80  
 Shirmer, D., 139  
 Shoemaker, W., 135  
 Siedl, J., 156  
 SIGMA KAPPA, 125  
 SIGMA NU PHI, 126  
 SIGMA SIGMA SIGMA, 127  
 SIGMA TAU GAMMA, 137  
 Simmons, C., 69,137,179  
 Simpson, D., 179  
 Simrak, R., 179  
 Sipel, S., 80,111,112  
 Sipes, M., 48  
 Skala, Mr., 151,152  
 SKI CLUB, 82  
 Skimin, J., 100  
 Skomp, D., 78  
 Slater, R., 139  
 Smalley, N., 126  
 Smith, Mrs., 58

Smith, E., 179  
 Smith, H., 79  
 Smith, J., 179  
 Smith, J., 69,117,179  
 Smith, L., 96  
 Smith, M., 48,179  
 Smith, M. L., 179  
 Smith, M. V., 125  
 Smith, R., 135  
 Smith, S. A., 179  
 Smith, S., 54,124,179  
 Smith, S. J., 100  
 Smoot, G., 61, 152  
 Snyder, D., 66  
 Sobol, P., 118  
 SOCIOLOGY CLUB, 69  
 Sokowicz, M., 50  
 Solomon, E., 118,123  
 Solomon, Q., 179  
 Soltman, S., 48,179  
 Sosnowski, P., 118,131,179  
 SPECIAL EDUCATION CLUB, 75  
 Sprague, E., 179  
 Sprague, W., 139  
 Stade, K., 74,179  
 Staffan, G., 134  
 Stanley, J., 79,179  
 Stanuszek, G., 61,137  
 Staple, S., 75,125  
 Staron, S., 139  
 Starzynski, J., 85  
 Steele, C., 124,179  
 Stegenga, D., 96,117  
 Steig Miss 81  
 Steinhauer, E., 96,179  
 Stemple, P., 179  
 Stenton, F., 134,179  
 Stephens, J., 179  
 Stephens, W., 61,151,152,179  
 Stiber, E., 95  
 Stidham, W., 180  
 Stillner, P., 80,97  
 Stiver, W., 138,180  
 Stodghill, R., 101  
 STOICS, 111  
 Stoico, N., 100  
 Stone, H., 180  
 Stone, A., 61,137  
 Stoneking, C., 80  
 Stostad, J., 180  
 Stout, W., 66, 180  
 Strietzel, D., 50,180  
 Strong, D., 81  
 Stuart, J., 135  
 STUDENT COUNCIL, 99  
 STUDENT N.E.A., 77  
 STUDENT RELIGIOUS  
 ASSOCIATION, 93  
 Studt, E., 112  
 Stutesman, J., 85,97  
 Sullivan, C., 124  
 Surdu, F., 84  
 Sutch, R., 155  
 Swab, J., 50,121  
 Sweet, M., 116  
 Sypniewski, R., 84  
 Szukaitis, G., 145

Tamburro, L., 79,138  
 Tank, D., 95  
 Tant, S., 72,117,180  
 Tarlow, M., 137,180  
 Tartoni, R., 134  
 TAU KAPPA EPSILON, 138  
 Taylor, J., 84,97,180  
 Taylor, J., 84  
 Taylor, P., 48,123  
 Tear, T., 101,138,180

Teare, D., 117  
 Terry, P., 122  
 Thayer, D., 180  
 Theisen, D., 135  
 Thiede, R., 66,114  
 Thode, M., 80  
 Thomas, G., 180  
 Thomas, J., 125  
 Thompson, G., 133  
 Thompson, W., 139,180  
 Thomson, A., 47,122  
 Thornton, J., 74,180  
 Tidwell, L., 69  
 Tillotson, D., 180  
 Timm, D., 78,82,95  
 Tindall, M. E., 54,66  
 Tipword, G., 131  
 Titsworth, L., 96  
 Todd, A., 116  
 Toland, M., 120  
 Toll, H., 137  
 Tolly, M., 97  
 Tones, S., 118,125  
 Townsend, R., 57,180  
 Trabue, G., 50  
 Trapp, R., 180  
 Travis, A., 94  
 Treais, R., 138,151,152  
 Treichel, J., 107,117  
 Treppa, J., 56  
 Trerry, 151  
 Trochio, M., 159  
 Trumbull, Mrs., 54,55  
 Tschirhart, A., 180  
 Turner, H., 130,180  
 Turner, J., 180  
 Turner, O., 119,146,180  
 Turner, Y., 180  
  
 Ulrich, G., 117  
 Urbaniak, J., 180  
 Urbaniak, M., 98  
  
 Vahidi, B., 61  
 Valade, J., 139  
 Valentino, M., 138  
 VanAlstine, M., 180  
 VanCamp, B., 121  
 VanWinkle, J., 145  
 VasBinder, R., 131  
 Vasher, D., 48  
 Vaughan, M., 122  
 Vaughn, C., 133  
 Verda, Miss, 80  
 Vesprini, N., 137  
 VETS CLUB, 79  
 Visel, M., 124,180  
 Vogel, D., 139  
 Vogel, D., 125,180  
 Vogel, K., 121  
 Vorgitch, D., 180  
 Vossos, M., 94  
 Vozka, D., 84  
 Vuillemin, J., 47,122  
  
 Waddington, B., 180  
 Waddington, B., 118,122  
 Wagner, D., 95  
 Wagner, J., 56  
 Walin, J., 180

Walker, B., 81  
 Walker, C., 50,124  
 Walker, P., 181  
 Wallace, A., 112  
 Wallace, J., 139  
 Wallrath, A., 181  
 Walters, G., 56  
 Walters, S., 107  
 Waltz, M., 79,80,181  
 Ward, E., 57  
 Wardlow, M., 119  
 Warner, M., 50,118  
 Warren, D., 181  
 Warren, M., 66  
 Warth, F., 7  
 Wasik, C., 124  
 Wasik, J., 181  
 Wasik, J., 61,94  
 Waters, H., 139  
 Watkins, J., 126  
 Watson, J., 112,118,125,181  
 Watts, Emurl, 181  
 Weaver, R., 82  
 Webber, M., 124  
 Webster, S., 134  
 Weed, B., 135  
 Weidenbach, D., 48  
 Weigel, T., 181  
 Weiger, R., 117  
 Weins, M., 94  
 Weisner, C., 101  
 Weiss, B., 77  
 Welch, 115  
 Welch, M., 53,111,112,118,121,181  
 Welle, G., 95  
 Welper, F., 112  
 Wendland, M., 181  
 Wenzel, D., 181  
 WESLEY, 96  
 Whing, B., 48,181  
 Winters, E., 84  
 Whitaker, J., 72  
 Whitaker, L., 138,181  
 White, M., 91  
 White, R., 75,138,181  
 Whiten, J., 133  
 Whitsock, J., 117  
 Wiard, W., 137  
 Wickenheiser, S., 72  
 Wickliffe, P., 181  
 Wickstrom, N., 181  
 Wieck, A., 121,181  
 Wiedmayer, J., 181  
 Wiegandt, R., 181  
 Wilbur, R., 117,136  
 Wilcox, W., 79  
 Wiley, R., 134  
 Wilkins, C., 137  
 Wilkins, K., 80,181  
 Wilkins, K., 181  
 Wilkinson, W., 181  
 Will, P., 59,118,136  
 Williams, J., 77  
 Williams, L., 78  
 Williams, R., 181  
 Williams, R., 181  
 Williams, R., 181  
 Williams, S., 84,125,181  
 Williams S., 53  
 Wilma, J., 181

Wilson, C., 124,159  
 Wilson, F., 181  
 Wilson, G., 181  
 Wilson, M., 135,181  
 Winans, S., 97,98  
 Winegarden, R., 125,181  
 Winters, E., 85  
 Wintrode, D., 134,181  
 Wise, J., 126,181  
 Wiseley, A., 80  
 Wisner, L., 77,97  
 Wisz, D., 118,136  
 Witherell, N., 50,124  
 Witney, Mrs., 54  
 Witt, J., 59,69  
 Witten, J., 61,136  
 Wixom, R., 61  
 Wolcott, C., 121,181  
 Wolf, W., 130  
 Wolfe, I., 81  
 Wolfe, J., 69,181  
 Wolfe, N., 69  
 WOMEN'S LEAGUE, 100  
 WOMEN'S PHYSICAL  
 EDUCATION, 80,81  
 Wood, H., 135  
 Wood, J., 136  
 Woods, J., 50,100,121  
 Woodworth, R., 134,181  
 Worden, J., 94,155,182  
 Work, Dr., 136  
 Workman, T., 182  
 Wright, R., 182  
 Wright, S., 182  
 Wrobleewski, T., 54,136,182  
 Wubbena, C., 130  
 Wysocki, V., 182  
  
 Yahr, R., 117  
 Yakes, D., 75  
 Yarmain, Miss, 81  
 Yates, W., 182  
 Yenchick, M., 124  
 York, D., 126  
 York, R., 79  
 Youness, S., 122  
 Young, D., 135  
 YOUNG DEMOCRATS, 78  
 YOUNG REPUBLICANS, 78  
 Young, R., 182  
 Youngerman, B., 124,182  
 Yoveff, D., 126  
  
 Zago, J., 134  
 Zahn, D., 182  
 Zarend, J., 100,126  
 Zavitz, J., 126  
 Zdziebko, G., 94,125,182  
 Zelinske, J., 182  
 Zeller, J., 117  
 Zerwick, K., 48,182  
 ZETA CHI SIGMA, 139  
 Zilke, N., 78  
 Zill, C., 138,157  
 Zimmerman, R., 182  
 Zizzi, M., 100,117,121,182  
 Zoller, N., 182  
 Zurich, S., 80