

*Eastern Michigan
University*

A uocata 1961... The



Upsilanti, Michigan

Face of Eastern

A university has a face. Its face is a montage of its people. And, as surely as the faces of people reflect their feelings, so the face of Eastern reflects the school's mood.

Eastern's is a mobile face. It shows pride when its athletes triumph, concern when its students suffer, and sudden anger at injustice. To read its mood one must read its people—its students, staff, faculty, administrators—the face of Eastern.

Through the pages of this AURORA, we, the staff, have tried to portray the face of Eastern.



Aurora Staff, 1961

EDITOR: Sallie Walters
ASSISTANT EDITOR: Joan Treichel
ART EDITOR: Rodger Knight
BUSINESS MANAGER: Don Plumb

*D*edication... James



"Bingo" Brown

Bingo Brown is an institution. Since 1923 his words of encouragement, his ever-open door, and love for 'his boys' have given him a very special place in the hearts of countless Eastern students.

Last year the Kappa Phi Alpha fraternity dedicated its annual banquet to him. That group's newsletter honored him as they said "His 37 years of unselfish devotion and service to our alma mater have built up a set of traditions that few colleges ever enjoy. Bingo's sympathetic personal touch has, at some time or other, been bestowed upon all of us. Men without number have been encouraged to 'go on,' 'finish the job,' or 'bounce back' from failure."

Evidence of his faith in students is shown in countless letters he has written to students who were down three or more honor points. He has said "I believe they have the ability and my letters help them to believe they do."

We dedicate this 1961 AURORA to James "Bingo" Brown--a man who has dedicated himself to Eastern.



Dean Brown presents an award.



Counseling students is one of the many jobs of the Dean of Men.

Table of Contents

| | |
|--------------------------------|-----|
| <i>Dedication</i> | 6 |
| <i>Introduction</i> | 8 |
| <i>Student Life</i> | 14 |
| <i>Faculty</i> | 52 |
| <i>Sports</i> | 60 |
| <i>Women's Sports</i> .. | 82 |
| <i>Residences</i> | 94 |
| <i>Organizations</i> | 106 |
| <i>Publications</i> | 113 |
| <i>Religious</i> | 122 |
| <i>Clubs</i> | 128 |
| <i>Greeks</i> | 144 |
| <i>Honoraries</i> | 172 |
| <i>Seniors</i> | 184 |



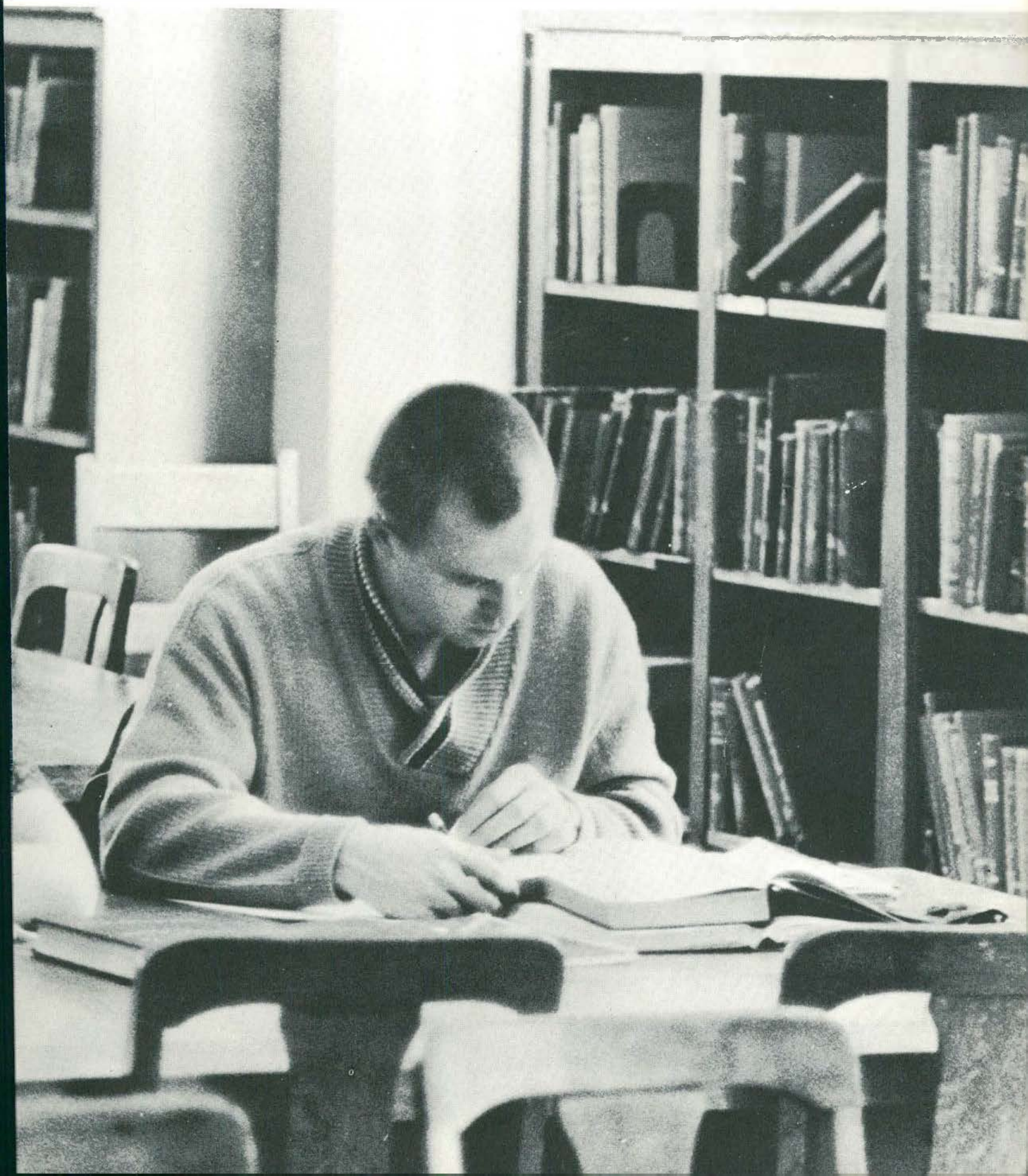

The Face of Eastern



...in academics

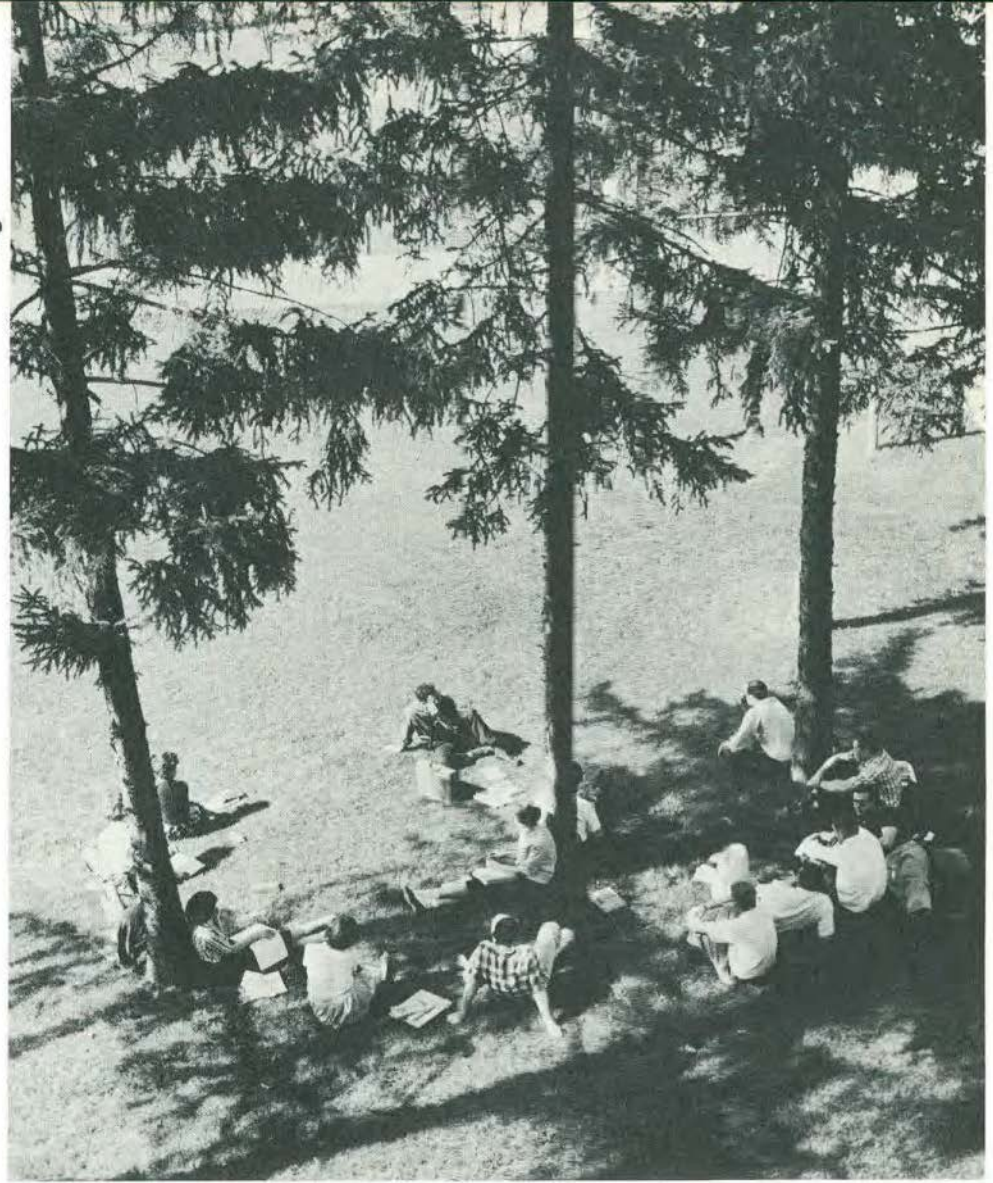



...in service





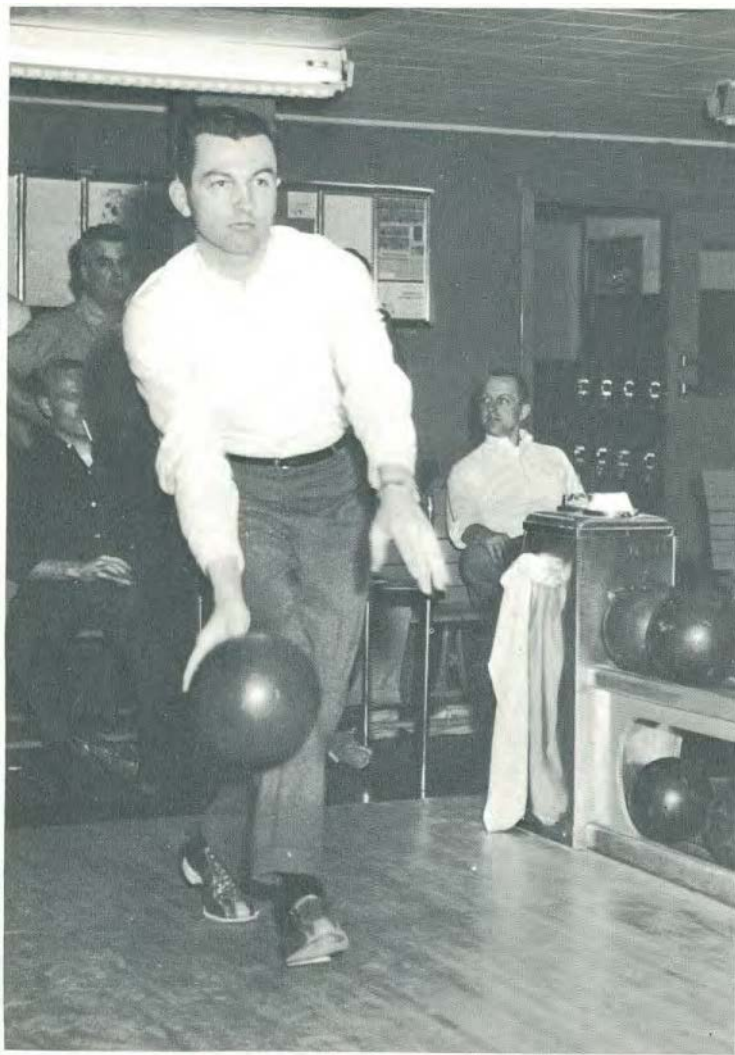

...in relaxation





*S*tudent Activities ...

A university, like any individual, has a face that shows fun. This section shows the people who are Eastern in their off hours. These are people relaxing, doing the things they like to do.

The parties, the dances, and the between-class coffee breaks are here. Here, too, are the big events that break the routine and give Eastern a chance to enjoy itself.

This, then, is the face of Eastern relaxing. This face shows the spirit of people having fun; people doing the things they enjoy.



face of relaxation





The queen's talent show in session.

Preparations for

All the campus prepares for the homecoming events. Graduating seniors make ready for their final fall fling as students at E.M.U.; Freshmen students, prepare with exuberance, especially the freshmen coeds. At the homecoming pep rally they have their chance to send those labeling green ribbons up in smoke. To promote pre-game spirit, the cheerleaders led the way to the pep rally by linking together a chain of football fans in a snake dance.

The men on campus turned their attentions on the fairest of the fair as they decided who should be the girl to reign over the events to come in the 1960 E.M.U. homecoming.

Students vote for their favorite queen candidate.



The votes are counted.

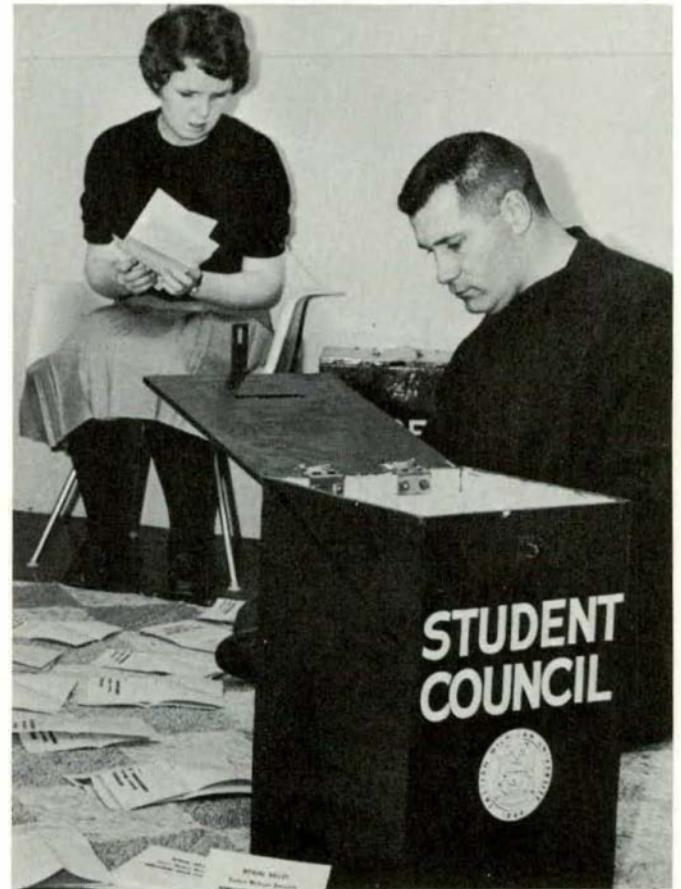

Homecoming



Dean Hollis and the homecoming committee gather to plan an eventful homecoming.

The night before, a bonfire illuminates many student faces in the darkness.





Vet's Club members work on their float early in the morning.

Homecoming Construction . . . Dorms



Jones Hall Homecoming decorations—ready for the judges.



A fraternity Frankenstein float takes on an eerie appearance.

and Greek

The advent of the homecoming weekend brings about a dawn of recognition to all involved of: "So much to do . . . so little time to do it." Especially hard working were the determined dorm decorators and float builders who braved the elements and late nights before the judging.



Construction of the Homecoming float for Jones.



Winning organizatoins float was built by the Vet's Club.

Featuring the theme "Great Books," Eastern's 1960 Homecoming Parade originated from the front of Mc Kenny Hall. Half a mile in length, the parade included floats, homecoming royalty, and four bands.

Overall best float was the "TKE House of the August Moon" which also won top honors in the fraternity division. The best sorority float was "Cyrano DeBergerac" by the Sigma Nu's. Vets Club's "Hunchback of Notre Dame" took the award for organizations while Downing Hall's "Legend of Sleepy Hollow" won the residence hall division.

And the Day Begins...the Parade

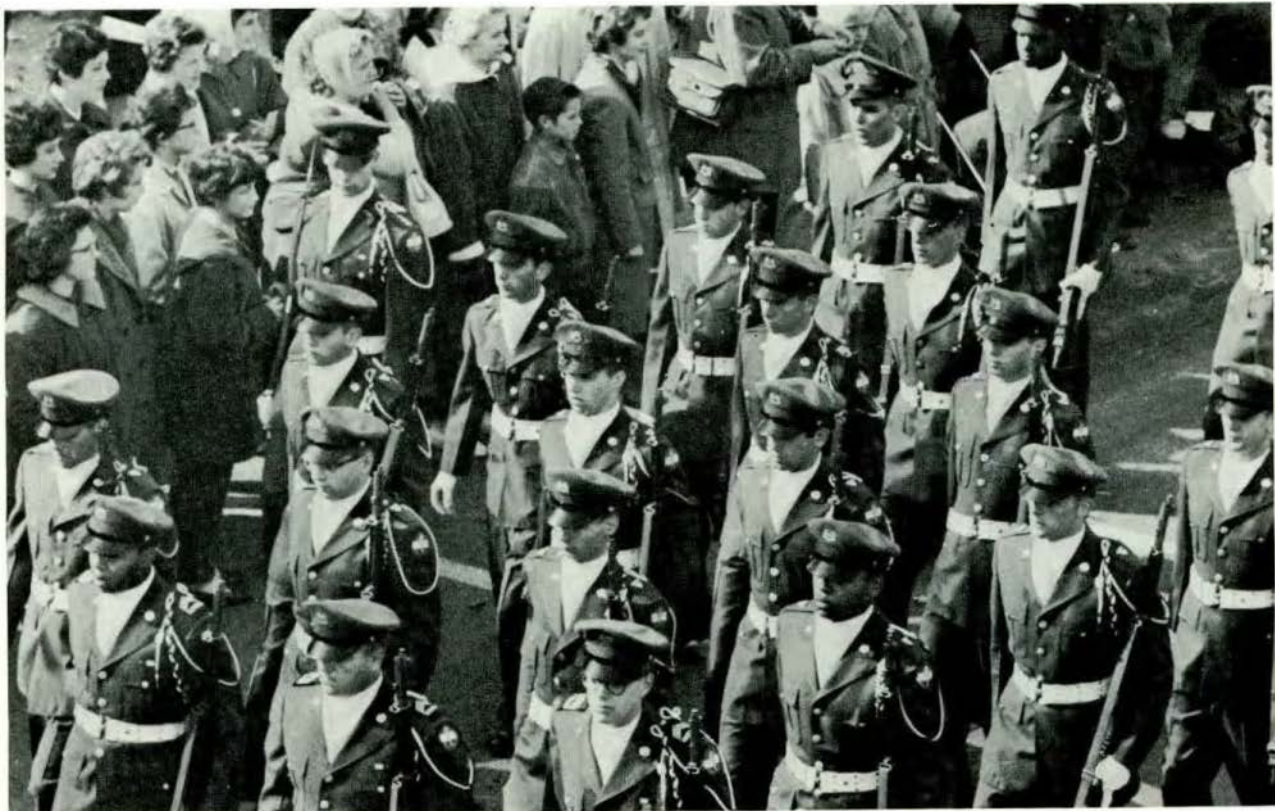

ROTC Drill Team leads the parade.

Two Winners



"TKE House of the August Moon," wins over-all competition.



"Cyrano De Bergerac"
was winner in the
sorority division.

The Queen and Her Court



Sandy Strickland,

Carole Patrick,

Queen Judy Mashke,

Jinx Porte,

Judy Mansfield.

Each year at the time when the leaves turn over and fall to the ground, so does the reigning homecoming queen turn over her crown and royal robe to her successor. Wearing the E. M. U. regalia this year is our 1960 homecoming queen, Judy Mashke.

Queen Judy received her crown during the presentation ceremonies at an all-campus assembly in Pease auditorium. Placing first in a field of five finalists, Judy headed a court composed of Judy Mansfield, Carol Patrick, Jinx Porte, and Sandy Strickland.

As if by cue, the sun made a timely appearance to add an appropriate golden sparkle to the halftime ceremonies. Queen Judy and her royal court were escorted across the field by an honor guard of R. O. T. C. cadets and presented to their subjects, the students and alumni of Eastern Michigan University.

Judy, a member of Alpha Xi Delta, was sponsored and supported by her sorority sisters.



Eastern's foot-weary queen takes a break.

Homecoming Royalty

At half-time, the queen and her court are presented.



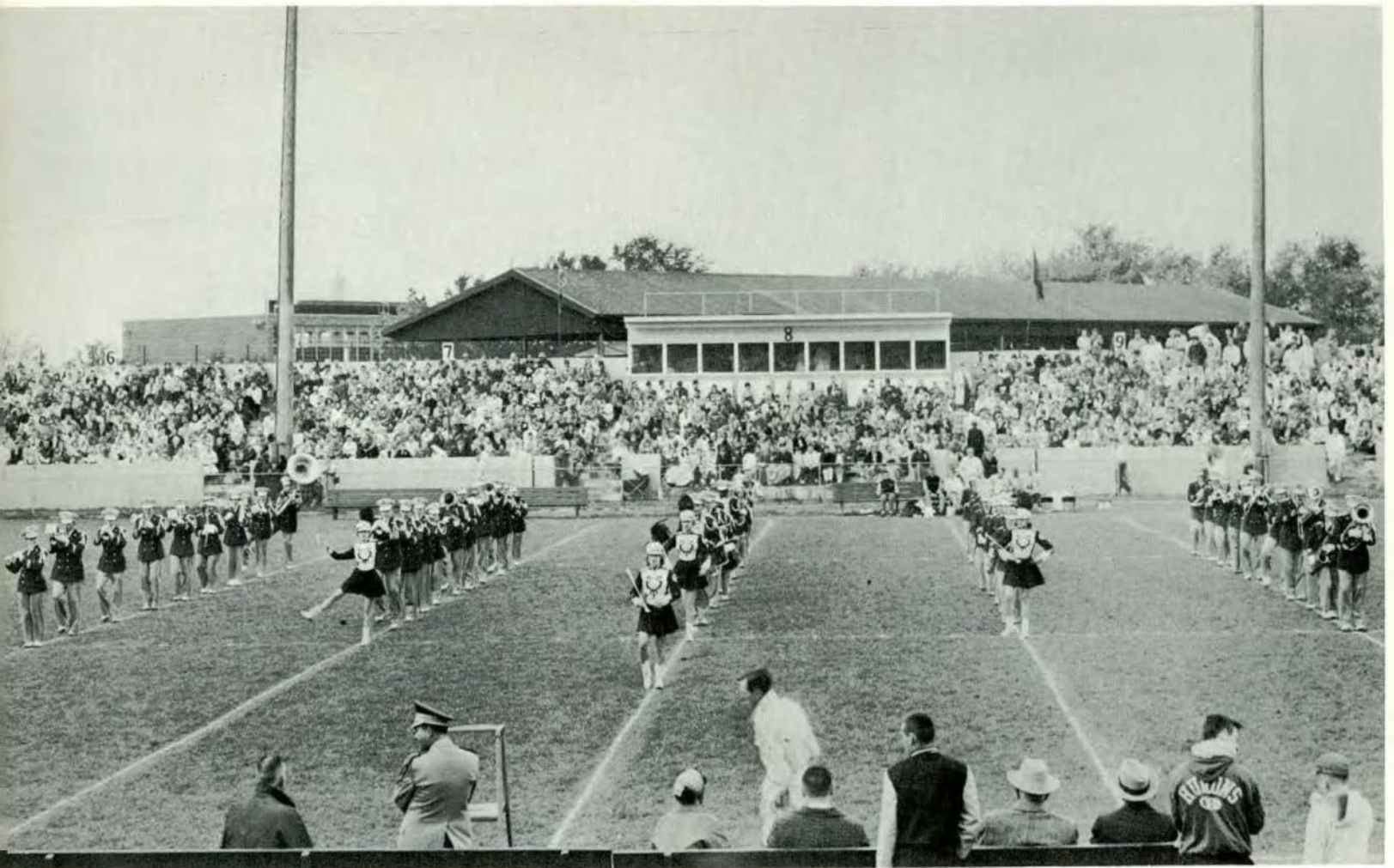

The band takes the field at half-time.

Homecoming Football

A reverent hush fell over the noisy stands as students, faculty, and alumni of E.M.U. joined together in singing their "Alma Mater." In a mass profusion of pennants, mums, confetti, and spirit, Eastern fans thronged Briggs' Field to see their Hurons in action.

The homecoming football game was a happy time. The students, with the many worried hours of planning and preparing for the annual festivities behind them, concentrated their efforts on cheering for the team. The alumni reunited themselves with old friends and familiar sur-

roundings.

Performing enthusiastically to do their parts in making the 1960 homecoming a success, the members of the E.M.U. band provided music during the half-time ceremonies and throughout the game. The homecoming queen and her court of royalty also made an appearance, adding beauty to an already colorful scene.

Spirits only slightly dampened by occasional rain and the unfortunate outcome of the game, the crowds dispersed as the clock ran out ready for the next phase of activity.



One of the exciting moments in the Homecoming game.

The crowd watches the game intently.



A Few Minutes between



Classes

When the minute-hand finally marks the end of a class period, a fresh surge of life and vitality are ushered into the person of Eastern's student body. Bustling with the desire to laugh, to relax, and to be released of tension, students can be found either at, or on their way to, their favorite 'stomping' grounds. For many, the bulk of social life means the student union in McKenny Hall. Here there is the opportunity to relax, laugh, compare classes and instructors, groan over a test, and perhaps, make a date. To others, relaxation and enjoyment mean a casual stroll across campus with a 'favorite' or a brief conversation with a passing friend. And then, there is that familiar path that leads back to the dorm, where worries may be temporarily discarded.



McKenny is the center of social activities for many parties and dances.



The Library offers study and research facilities for many students.



Kennedy speaks to students and townspeople during a brief stop in Ypsilanti.



Nixon addresses the crowd at a whistle- stop speech in Ann Arbor.

Presidential Candidates Visit

With the approaching presidential election in November Eastern students, as well as the country as a whole, took an active interest in the campaigns and the candidates. Student political clubs were active in campaigning for the candidate of their choice and many an impromptu debate broke out between students.

Eastern was fortunate in having both major candidates appear so close to the

campus. Kennedy stopped in Ypsilanti and Nixon was seen and heard in Ann Arbor.

Another highlight in the pre-election campaigns was the Waugh-Keyes debate co-sponsored by the Young Democrat and Republican Clubs. Two figures, one from the campus and one from the community, debated the platforms of the major political parties to an audience of students and faculty.



Students heard party platforms argued at the Waugh-Keyes Debate.



Christmas music fills Pease Auditorium at the All-Campus Christmas sing.

The Campus Rings With Christmas Spirit

With December comes Christmas, and with Christmas the campus bustles with a special activity and spirit.

The dorms outdo themselves in an effort to make this year's decorations more beautiful than the last. Parties and festivities show the Christmas spirit.

But Christmas is a time of service as well as of joy. Parties are given for the underprivileged and handicapped. Special

decorations and service projects are carried out at the local hospitals by different clubs and organizations. Gifts are given to needy families in the community.

And, Christmas is a time of music. Records of carols are heard in all the residences. At the All Campus Sing, each group sings some number of its choice and the beautiful music of Christmastime becomes a part of the campus.



Christmastime means the annual Parent-faculty Tea at Jones Hall.

All-Campus Christmas party.



Santa visits King Hall during the annual party given for children in the community.



Honorary Cadet Colonel, Marlene Schwartz, reigned over the Military Ball.

A semester must, and does, come to an end. It ends in a turmoil of cramming, late-nights, exams, graduations, and good-byes.

But, although there is an infinite sigh of relief when the last exam has been taken, there is also a small sigh of remembrance. There is the regret 'IF I had only studied more. If I had only. . .'

Lectures and books and studies are transformed into honor points on IBM records and knowledge in student minds. A semester has ended.

The End of a Semester



These young men retreat to the union for study time. Finals *will* do this to people!

Studying becomes more important than ever.

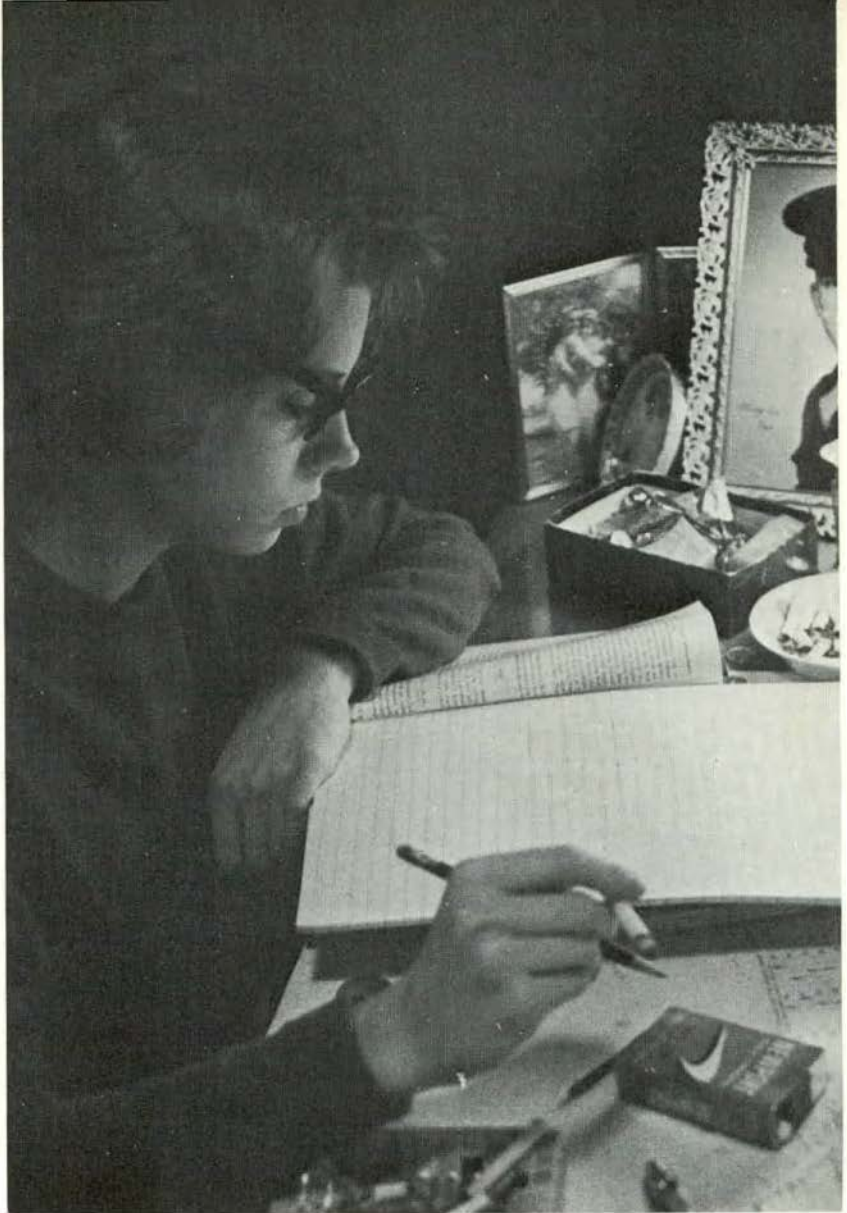

Honorary degree received . . . along with congratulations.

February Brings a New Semester

There is a special kind of newness in the beginning of a semester. It is the newness of clean notebooks, unopened texts, unknown professors, and new faces.

Registration, with its singular brand of organized chaos, affects the entire campus. For the students it is a time of man-

gled schedules, millions of forms, and queues waiting at each stop. And, for the faculty it is a time of untangling students, brief coffee breaks and long hours.

Classes begin and school settles into its familiar routine. A fresh semester has begun.



Registration—multi-colored IBM cards by the thousand and lines of students waiting at the various stations.



New freshmen are introduced to the various campus organizations in an informal meeting.

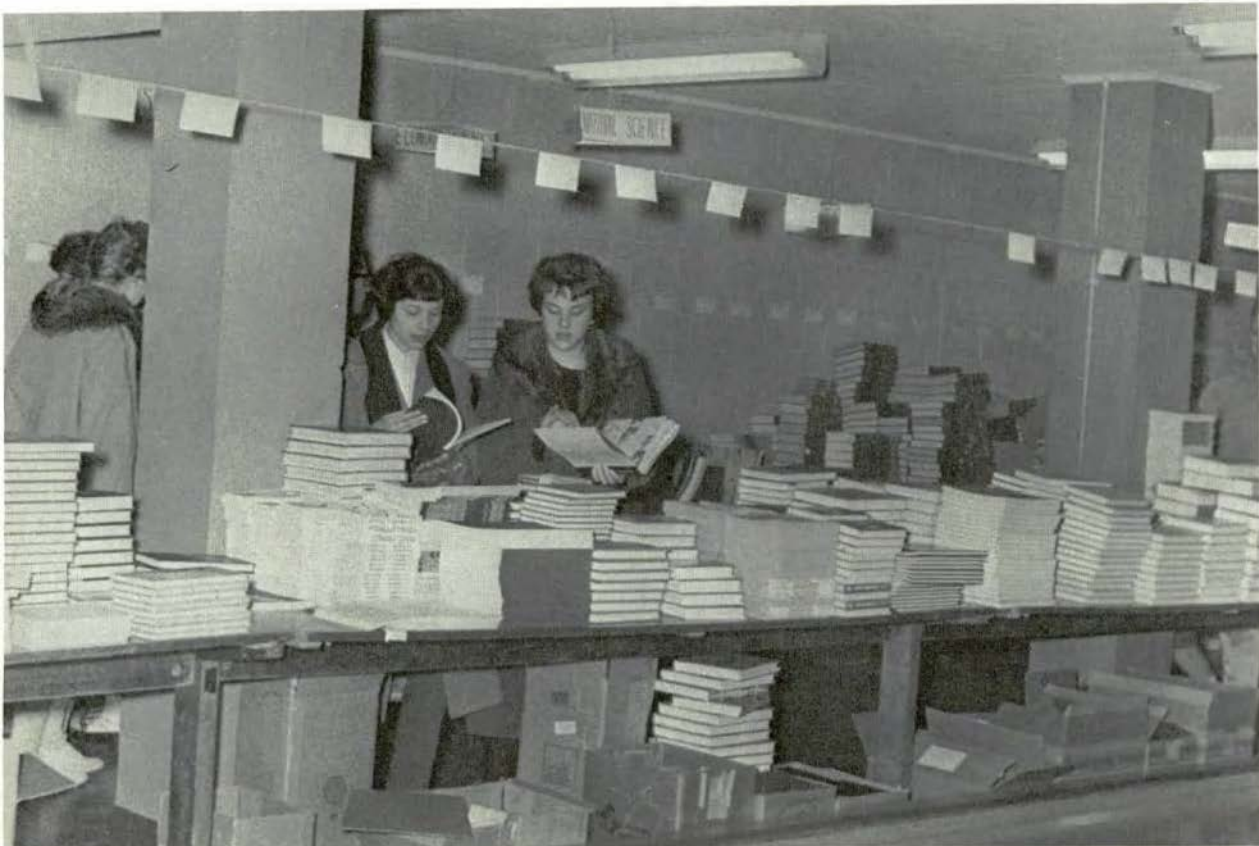

Eastern's bowling-alley-turned-bookstore is feverish with activity at the start of each semester.



Representing Little Sister's Weekend at Downing Hall are:
Nannette Samelley, Patricia Betz, Judith Miner, Sally Maier.

Activities Within

Within each residence hall there is an individual spirit and a special kind of activity. Each dorm becomes a unit in itself as well as a collection of individuals.

To promote this spirit, most of the halls boast of an active social calendar. A favorite event is mother's, father's or sister's day. During these, the students' families have the opportunity to become acquainted with the dorm and with the campus.

There are parties: Christmas, Halloween, Decorating, Homecoming, and Birthday parties. Many dorms offer a more formal type of activity as well. Faculty and parent teas or corridor dinners illustrate some.



The conclusion of Pixie Week at Jones Hall was an informal party in the recreation room to exchange gifts.

the Residence Halls



Christmas time at King Hall



One of the main events of the fall semester, is an annual Halloween party.

Greeks Are Active

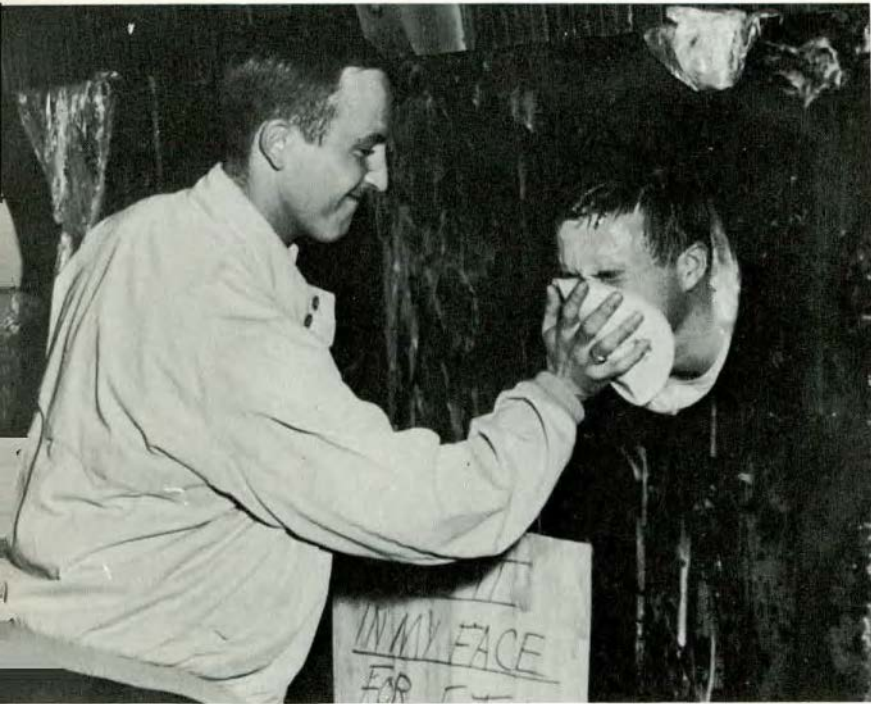

The Pi Kappa Phi's offered a pie-in-the-face booth at Greek Weekend.

No week passes throughout the school year without its share of greek-sponsored activities. These groups provide countless opportunities for relaxation, recreation, and service.

There are parties: informal or semi-formal, costume or casual, TGIF or holiday parties. There are service projects; services to the community, to the school or fundraising. There is a chance for relaxation: in outings, week-ends and intramural sports.



Alpha Xi's featured a pajama party in one of their informal parties.



The Tri Sig's shined shoes and used profits for the Robbie Page Memorial.

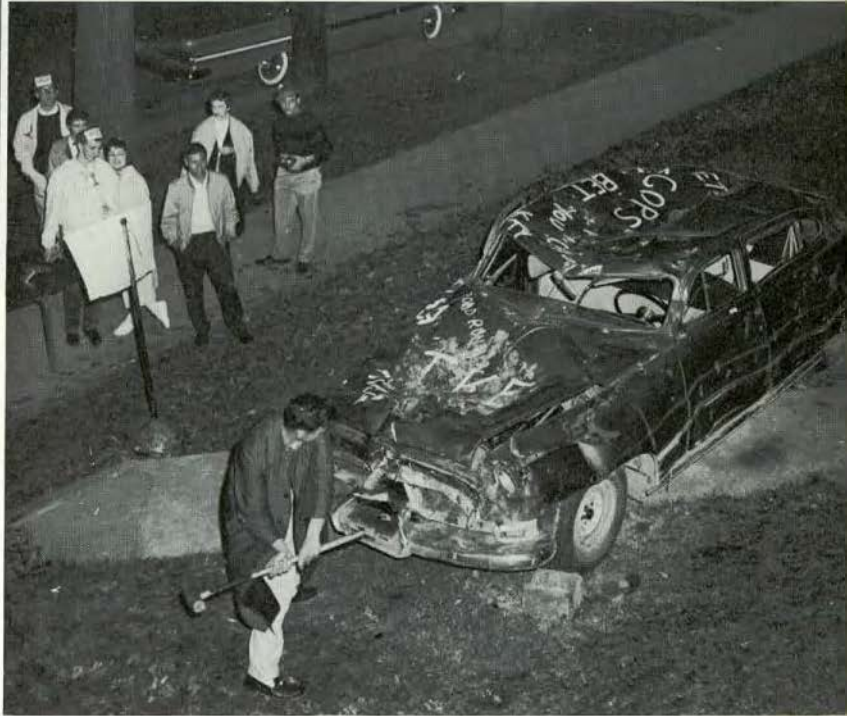

Greek Weekend offered a chance to let off steam.



McKenny provides the setting for many greek-sponsored dances.

Shakespeare to Modern Comedy Featured

Opening the 1960-61 series of stage productions was a presentation of **TEA-HOUSE OF THE AUGUST MOON**. The play, by John Patrick, based on a novel by Vern Sneider, earned both the Pulitzer Prize and the Critics Circle Award for 1953.

This comedy centers around the problems an American Army captain encounters when he tries to follow the Army occupation manual in the village of Tobiki.

Player's 1959-60 season closed with Shakespeare's ever-popular farce, **THE TAMING OF THE SHREW**. A special matinee performance was given for some 300 high school students who visited the campus for the first annual High School Drama Workshop.



The suitors, from **TAMING OF THE SHREW**, discuss possible strategy.

Kate watches as a servant is berated to teach her a lesson in **TAMING OF THE SHREW**.





The Teahouse scene.

Happy-go-lucky Sakini, the self-appointed mascot of Captain Fisby.



Enchanted Cock Flies Through



Michael, Shanner and Sailor Mahan discuss the terrors of the enchanted cock.

A jeep load of villagers and a goat add up to the problem for Captain Fisby.

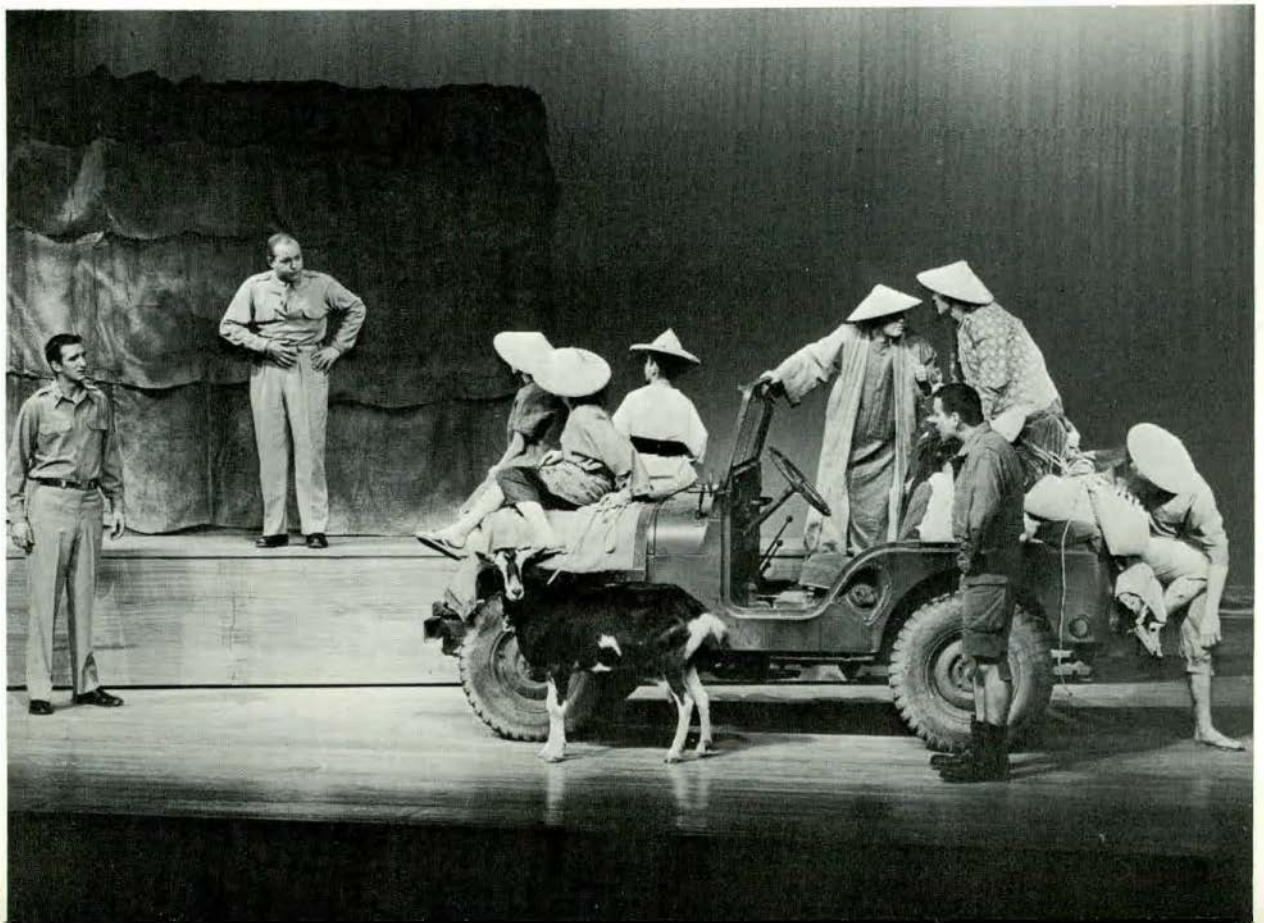

EMU Players Production

One of the "most unusual plays in the modern theatre," was director George Bird's comment about COCK-A-DOO-DLE-DANDY.

The play, by Sean O'Casey, is a fantasy built around the figure of an enchanted cock turned loose in a joyless little Irish village where the priest-led people have been taught to fear this symbol of joy and happiness as a reincarnation of the devil. In spite of its tragic ending, most of the play is a gay farce moving quickly from comedy to tragedy.

HOATZEN, an original one-act by Dwaine Steffes, was the production of the EMU Players Laboratory Theatre which provides students with the opportunity to experiment in various forms and styles of dramatic production.

Offered as a bonus to season ticket subscribers, the play marked the first time Quirk stage had been used for an arena-style production.



The enchanted cock from Sean O'Casey's play.

Loreleen and Sailor Mahan begin a gay, high-stepping dance.





Special Events

Variety and a bit of spice are added to Eastern's school year by the special events and programs. These range from guest speakers to plays, from programs to carnivals.

A wide range of programs with appeal for all is planned each year by different groups. These special events add highlights to the routine and make up a vital part of campus life.

August Maekelberghe, Music Director of St. John's Episcopal Church in Detroit, taped an organ recital on Eastern's new Alexander Memorial Organ.



Exhibitions, a variety show, and a panel discussion were features of the extensive afternoon and evening program "African Day."

Highlight Year

The young lovers from the play "The Merchant of Venice" which was presented by the New Players Incorporated on January 10.



Eastern students had the opportunity to hear concert violinist, Michael Rabin, when he appeared at Pease.



University Civic Orchestra and

Woodwind Ensemble

Students and townspeople join forces in the University Civic Orchestra. This year, roughly half of the 69 members are students at Eastern. Townspeople in the group come from many neighboring communities; some of the members are teachers or former EMU students who played in the university orchestra while in college.

The orchestra is listed in the Adult Education program in Ypsilanti. It is a member of the Civic Orchestra Association of Michigan.

Beside annual concerts, the group cooperates with the Dramatic Arts Department in presenting the annual musical which is the conclusion of the dramatic program for the year.

The woodwind Ensemble, with eleven members at the present time, is composed of students with ability and interest in the field of woodwind instruments.

The group plays at programs for business and professional women's groups in this area. They have presented programs at Mercywood Hospital and for the Ypsilanti Ladies Literary Club. The class, which meets once a week, can be taken with or without university credit.



The Woodwind Ensemble practices under the directorship of Mr. Fitch.





Long hours of practice must come before any performance of the band.

Band and Brass Ensemble

During the Fall of each year, band members make up the marching band so familiar to spectators at the football games. Then, after the last home game, they become the Concert Band and present three major performances throughout the year.

There is a Winter Concert in January, a Spring Concert during mid-March and the concluding Outdoor Concert in May. At this final performance band awards are given to students for participation.

Band, which can be taken either with or without credit, is required of all students majoring in instrumental music. Many other students elect to take this, however, as it is open to anyone interested in music.

The Brass Ensemble provides an outlet for selected musicians to gain additional experience. The group, which consists primarily of music majors, has seven members but this number can be broken down into smaller groups for different occasions.

This group plays primarily chamber music. It performs at functions such as the banquet of the State Board of Education and a program for patients at Mercywood Hospital.



The members of the brass Ensemble and Mr. Osadchuck, director.

Womens Chorus

Mens' Glee Club

Two separate groups, Women's Chorus and Men's Glee Club, make up what was previously Choral Union. Each group may now practice or give performances by itself although they join forces for some purposes.

Performances given by these groups include the annual Christmas Concert, Baccalaureate, and the Palm Sunday Program. Men's Glee Club sings at high school assembly programs and at the annual Athletic Award Banquet.

Both groups meet twice weekly for rehearsals. The Women's Chorus numbers between 120-130 members while Men's Glee Club has 35 members.



FIRST ROW: Craig Strain, George White, Doug Fountain, Lee Lustig, Frank Wackus, James Raub, Dick Albrecht, Tauno Watia, Edward Tillson. SECOND ROW: Mr. Ballard, Dan Gamble, James Ten Eyck, Ernie Sigyarro, Charles Robinson, John Buckenberger, Ron Ellis, David Goings, James Pappas, John Conley. THIRD ROW: George Fox, Darwin Muir, David White, Robert Williams, Don Nagel, Dale Van Housen, Jack Purcell, Phil Haines, Bruce Smith, Truman Forest, Eddie Cowart.



FRONT ROW: Haydn Morgan (director), Bobbie Pratt, Patricia Kelly, Rosalind Carter, Kay Marie Hill, Mary Mell, Naomi Higa, Ann Downer, Karen Eastty, Judy Woodworth, Judith Moore, Carol Anderson, Susan Taylor, Mildred Fixer, Liz Thome, Sally Zolkosky, Sue Scriptor, Judy Rogers, Mary Ann Guido, Willie Lester, Renee Harris, Dail Carter, Dawn Ostrander. SECOND ROW: Ella Mae Vogt, Tesha Palmiter, Marlene Vogt, Carol Crothers, Claudia Platt, Donna Ruggles, Nancy Day, Willetta, Kelly, Linda Stickney, Carolyn Kunse, Kay Fell, Marilyn Doutt, Linda Waara, Janice Shannon, Janette Galbraith, Janet Rieck, Dorothy Tea, Margaret Lang, Sandy Hogan, Brenda Pryor, Lucy Webb, Carol LaRose, Judy Barkman, Carol Ann Dankers. THIRD ROW: Sue Newland, Norma O'Neal, Sara Sanderson, Carleen Van Diver, Felicia Peters, Judy Perry, Sandra Stover, Dorothy Bradshaw, Loretta Roberts, Elaine Fach, Rose Mary Nelson, Loah Jean Wisner, Kathleen Vollich, Eleanor Hassenzahl, Sheila McCalden, Joan Krug, Elaine Tomczyk, Diana Coy, Kari Randall, Marie Petrie, Maureen Valliere, Jane Chavis, Beth Davis, Audrey Petaja, Donna Rakay, Phyllis Taylor, Shirley Donald, Peggy Ann Sipes.



FIRST ROW: Mr. Ballard (Director), Barbara Snyder, Miriam Carroll, James Raub, John Conley, Edward Tillson, John Buckenberger, Ella Mae Vogt, Karen O'Neill, Bobby Pratt, Nancy Fleischman. SECOND ROW: Marlene Jacobs, Lola Horn, Brenda Pryor, Ron Ellis, Frank Wackus, Oliver Peltonen, Don Nagel, Elaine Fach, Linda Stickney, Beverly Johnson, Rita Olson. THIRD ROW: Linda Moore, Lois Rakay, Joan Baskins, George White, Vernest Spivey, Don Valentine, Jane Herro, Nancy Yates, Marie Needham, Rebecca Taylor. FOURTH ROW: Barbara Randels, Janet Engle, Janna Bilokury, Pat Sullens, David White, George Fox, Jack Purcell, Don Rucker, Anne Thomas, Sandra Stover, Sara Sanderson, Felicia Peters, Evelyn Macklem.

leadership



Faculty ... face of

Without faculty, a university could not have a face. Theirs might well be termed the face of knowledge. And, knowledge, in its broadest sense is the purpose of a university.

To the faculty is given the problem of passing on their learning, and their thirst for learning, to the student. Probably the most familiar face is that of a professor lecturing to his classes. Nevertheless, there are other faces, faces of administrators, faces of advisors, faces of friends.





FRONT ROW: Haydn Morgan (director), Bobbie Pratt, Patricia Kelly, Rosalind Carter, Kay Marie Hill, Mary Mell, Naomi Higa, Ann Downer, Karen Eastty, Judy Woodworth, Judith Moore, Carol Anderson, Susan Taylor, Mildred Fixer, Liz Thome, Sally Zolkosky, Sue Scripiter, Judy Rogers, Mary Ann Guido, Willie Lester, Renee Harris, Dail Carter, Dawn Ostrander. SECOND ROW: Ella Mae Vogt, Tesha Palmiter, Marlene Vogt, Carol Crothers, Claudia Platt, Donna Ruggles, Nancy Day, Willetta, Kelly, Linda Stickney, Carolyn Kunse, Kay Fell, Marilyn Douth, Linda Waara, Janice Shannon, Janette Galbraith, Janet Rieck, Dorothy Tea, Margaret Lang, Sandy Hogan, Brenda Pryor, Lucy Webb, Carol La Rose, Judy Barkman, Carol Ann Dankers. THIRD ROW: Sue Newland, Norma O'Neal, Sara Sanderson, Carleen Van Diver, Felicia Peters, Judy Perry, Sandra Stover, Dorothy Bradshaw, Loretta Roberts, Elaine Fach, Rose Mary Nelson, Loah Jean Wisner, Kathleen Vollich, Eleanor Hassenzahl, Sheila McCalden, Joan Krug, Elaine Tomczyk, Diana Coy, Kari Randall, Marie Petrie, Maureen Valliere, Jane Chavis, Beth Davis, Audrey Petaja, Donna Rakay, Phyllis Taylor, Shirley Donald, Peggy Ann Sipes.



FIRST ROW: Mr. Ballard (Director), Barbara Snyder, Miriam Carroll, James Raub, John Conley, Edward Tillson, John Buckenberger, Ella Mae Vogt, Karen O'Neill, Bobby Pratt, Nancy Fleischman. SECOND ROW: Marlene Jacobs, Lola Horn, Brenda Pryor, Ron Ellis, Frank Wackus, Oliver Peltonen, Don Nagel, Elaine Fach, Linda Stickney, Beverly Johnson, Rita Olson. THIRDRROW: Linda Moore, Lois Rakay, Joan Baskins, George White, Vernest Spivey, Don Valentine, Jane Herro, Nancy Yates, Marie Needham, Rebecca Taylor. FOURTH ROW: Barbara Randels, Janet Engle, Janna Bilokury, Pat Sullens, David White, George Fox, Jack Purcell, Don Rucker, Anne Thomas, Sandra Stover, Sara Sanderson, Felicia Peters, Evelyn Macklem.

Administration



JAMES GREEN

*Vice-President & Director of Planning
and Development*



BRUCE K. NELSON

Vice-President for Instruction

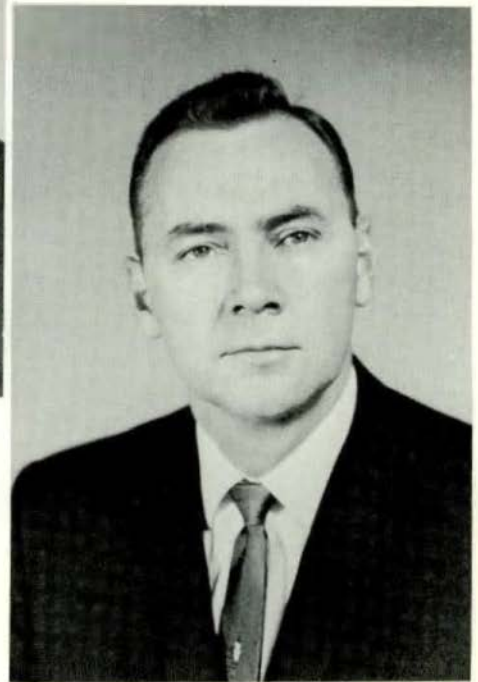

WILLIAM C. LAWRENCE

Vice-President for Student Affairs



BENJAMIN KLAGER

Past-Controller



LEWIS E. PROFIT

Present Controller



JAMES (BINGO) BROWN
Dean of Men



RALPH F. GILDEN
Dean of Student Activities



SUSAN B. HILL
Dean of Women



ADELYN HOLLIS
Director of Social Activities



WILLIAM CRANE
Assoc. Dean of Men



HELEN B. RUDIN
Assoc. Dean of Women



RICHARD J. NISBET
Director of Placement



E. JAMES KITSON
Manager, Charles McKenny Hall



EVERETT L. MARSHALL
Registrar



DAVID H. STOCKHAM
Director of Housing

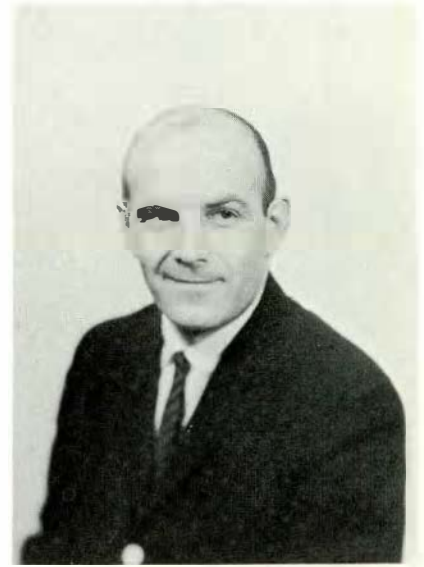

WILLIAM J. BUCKINGHAM
Director of Union and Food Services



WILLIAM J. BROWNRIGG
Director of Academic Advising



ROBERT A. ANDREWS
Head of Food Services



Mr. N. Bryan, Mr. M. Straplon, Mr. W. Wilcox, Mr. F. Leib, and Dean Crane enjoy an evening of bowling.

Many Roles for Eastern's Faculty



Although the traditional picture of a faculty member is one of a professor in a lecture hall, this is only one facet of their total face.

A professor is far more than a teaching machine. His activities connected with school are far broader than test correcting. These, then, are only a few samples of Eastern's faculty members in their various roles.

Dr. Loesell enjoys a little relaxation in the faculty bowling league.



Dr. Ross Loesell photographs flowers as a hobby, and uses these photographs in his classes.



Mrs. Cardeu conducts an informal class in German.

Sports...events through

Eastern's sports show a host of different faces.

The progress of each game can be seen in the face of the team. On the bench, the players live each play as it is carried through on the field. The players' faces show the determination and the strain as they fight to win. The runner, giving his final sprint before crossing the finish line, shows the will that carries him through the race.

The faces of the coaches show the face of the game. The tension, the hopes, the disappointments, and the triumphs can be read in the faces of these men.

And, the game shows too, in the faces of the spectators. As they vicariously live each play, the tension, excitement, and hope can be read in their expressions.

Eastern's sports, then, can be read in the faces of the people involved. . .those who play, who watch, and who live each game.



faces





Coach Trosko calling a play from the sideline.

Time Out for Football



Anxious Hurons wait to try their hand against Eastern Illinois.

The football team suffered a losing but honorable season. Playing against much stronger and powerful opponents, the Hurons tied one and lost eight. Riddled with injuries, the squad played its hardest. Even with this record the team placed four men on the IIAC league teams. Bill Yanis made the offensive unit while Norm Jacobs, Gary Dode, and Nick Genova were elected to the defensive team. With Genova and Jacobs returning next year, the future looks bright.

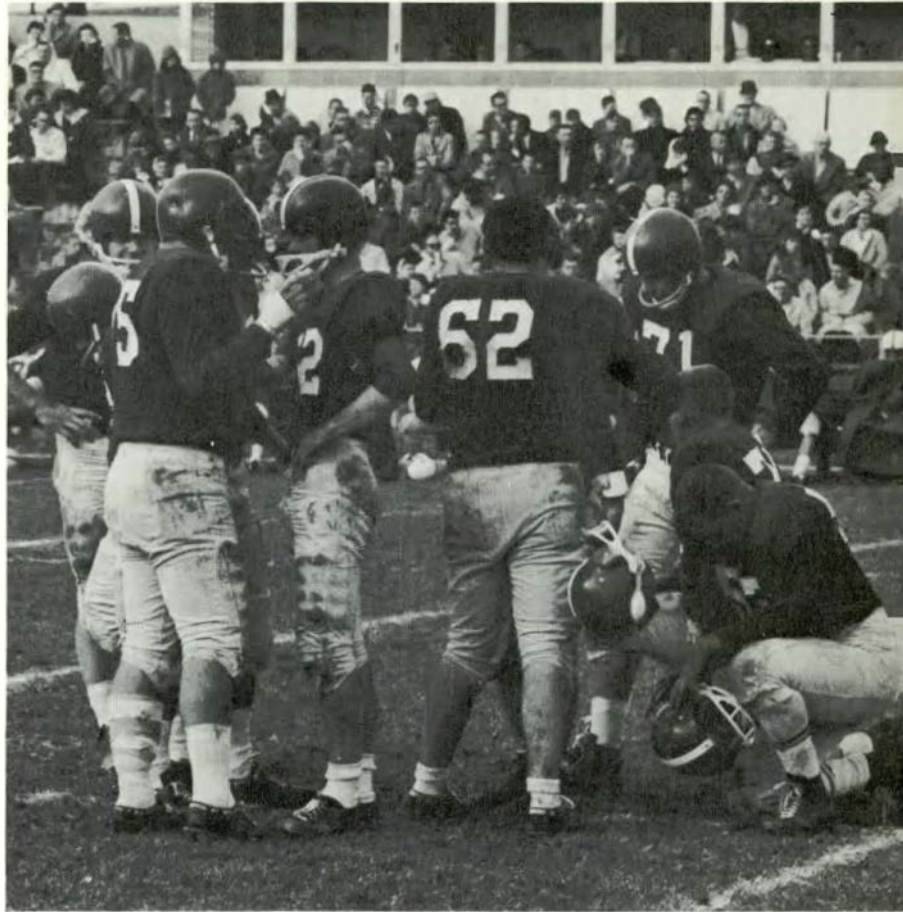

A weary Eastern team takes time out to discuss future strategy.

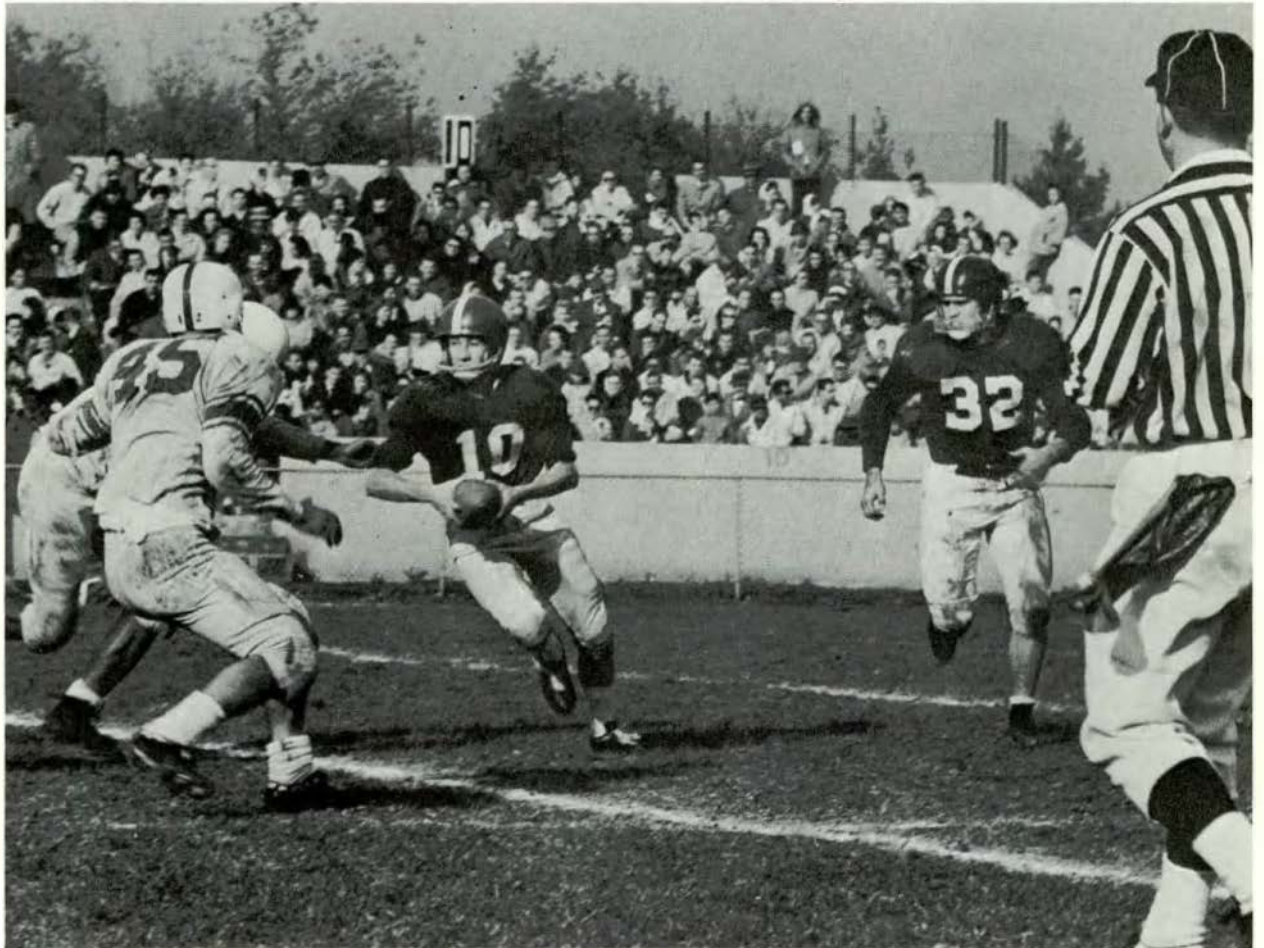

Ed Dubja, EMU quarterback is shown ready to pitch out to fullback Jim Dills, on an option play against Eastern Illinois



Al Ifversen, Captain of the 1960 Eastern Michigan University football team.

| EMU | OPPONENTS | SCORE |
|-----|----------------|-------|
| 7 | Albion | 21 |
| 7 | Youngstown | 27 |
| 14 | Illinois State | 14 |
| 0 | Northern Mich. | 21 |
| 0 | Central Mich. | 26 |
| 0 | Eastern Ill. | 8 |
| 8 | Southern Ill. | 66 |
| 0 | Northern Ill. | 19 |
| 2 | Western Ill. | 26 |



FRONT ROW: Coach Bush, Tom Steeby, Lew Kieft, Brian Dunn, Ron Guylas, Emil Majeski, Captain Al Ifversen, Ed Dubja, John Seckinger, Al Gaiss. SECOND ROW: John Barnett, Dave Catherman, Dick Carl, John Bodenmiller, Jim Whiteside, Marty Thomas, Dale Coller, Pat Dignan, Tom Prieur, Doug Holtz, Jim Dills. THIRD ROW: Coach Trosko, Norm Parker, Don

Drinkhahn, Dan Gamble, Bill Wolf, Tom Bryce, Nick Genova, Dempster Ross, George Beaudette, Andy Sowa, Leonard Anderson, Chuck Elmquist, Manager Dave Northrup. FOURTH ROW: Leonard Kirschke, Richard Dietrich, Mike Beebe, Norman Jacobs, Bill Yanis, Don Trefry, Joe Giuliani, Gary Dode, Ray Rafford, Paul Quenneville, Richard Fahey, Coach Fox.



The strength of EMU's line: Captain Al Ifversen, Nick Genova and Chuck Elmquist.



Head football coach Fred Trosko converses with assistant coaches Russel Busch, James Fox and Dick Adams.



Mauri Jarmakka.

Cross Country

| EMU | OPPONENTS | |
|-----|------------------|----|
| 15 | Chicago | 50 |
| 26 | Central Michigan | 31 |
| 15 | Wayne | 50 |
| 24 | Miami (Ohio) | 35 |

Interstate Conference Championships

| | |
|-------------------|-----|
| Southern Illinois | 38 |
| Northern Illinois | 74 |
| Western Illinois | 79 |
| Eastern Michigan | 87 |
| Eastern Illinois | 119 |
| Illinois State | 135 |
| Central Michigan | 159 |



FRONT ROW: Kenneth Behmer, George Diamond, Patrick McDonald, Mauri Jormakka (Captain), Robert Sheffler, Gerald Kruse, John Worden. BACK ROW: Ralph Cochran (Manager), Ron Wilson, George Beeman, Harold Schimmelpfenneg, Tom Bleakley, George Marshall (Coach).

The story of Eastern Michigan's 1960 cross country team is primarily the story of Mauri Jormakka, the slim blond native of Renko, Finland, who achieved such distinction in a Huron uniform. Taking first place in all of the dual meets, Jormakka led his team to a 4-0 record. Further distinctions were mainly for the Finnish Captain, who placed second in an open meet at Southern Illinois, first in the Interstate Conference meet, seventh in the NCAA meet, first in the Michigan AAU meet, and second in the National AAU race.

The Huron squad was fourth in the IAC meet, as Jormakka set a new league record of 18:38 for the three and three-fourth miles course. Jormakka also earned an All-American rating for his performance in the NCAA meet.



The Cross Country Team works out.

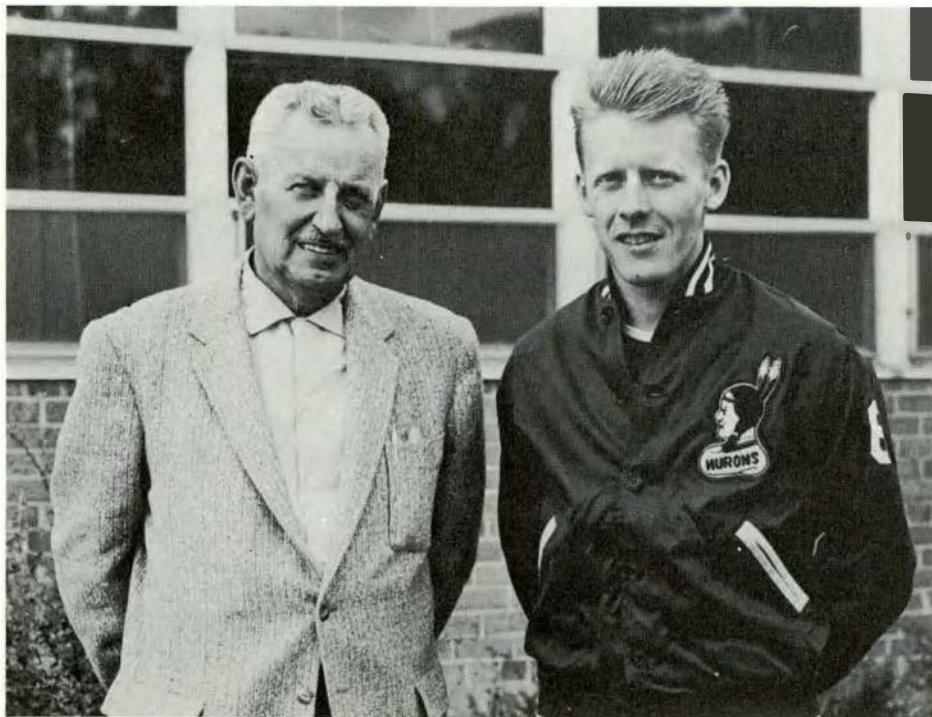

Cross country coach George Marshall and team captain Mauri Jormakka.

Tennis

| | |
|-----------|----------------------------|
| April 14 | Hillsdale |
| April 18 | Adrian |
| April 24 | Central Michigan |
| April 27 | Wayne State |
| April 29 | Bowling Green |
| May 5 | Detroit |
| May 8 | Hillsdale |
| May 12 | Toledo |
| May 16 | Albion |
| May 19 | Central Michigan |
| May 24 | Wayne State |
| May 26-27 | Interstate Conference meet |

Ben Brose, team captain, demonstrates one of the skills involved in good tennis.

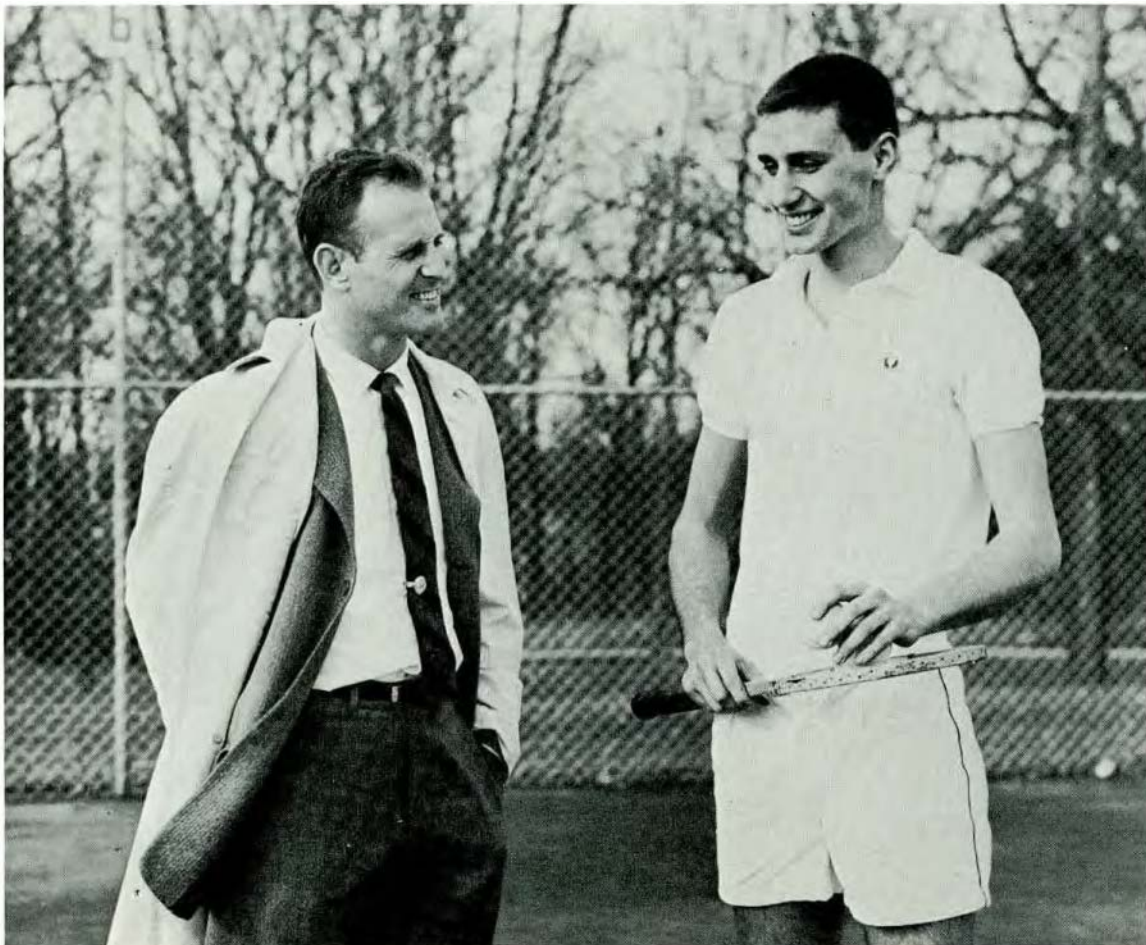

Coach Russell Busch and Captain Ben Brose.

Golf

| | |
|-------------|------------------------------|
| April 14-15 | Southern Illinois |
| April 18 | Wayne State |
| April 28 | Central Michigan and Detroit |
| April 29 | Albion |
| May 1 | Central Michigan and Detroit |
| May 5 | Kalamazoo |
| May 12 | Albion |
| May 15 | Central Michigan |
| May 20 | Wayne State |
| May 26-27 | Interstate Conference meet |



Cliff Zill and Ed Meredith puzzle over the score.



FRONT ROW: Ron Semraw, Cliff Zill, Jerry Minor. BACK ROW: Ed Meredith, John McClinton, Bob Papp, Dick Dueling.

Basketball

Eastern Michigan's basketball team, under the direction of yearling Coach Dick Adams, played some fast-moving and crowd-pleasing basketball this winter, but the victory column came out mighty short. The Hurons compiled an 0-12 Interstate Conference record, and a season record of 5-18.

Captain Tom MacKenzie, despite miss-

ing the last four games, and Ron Gulyas led the team in scoring, while forwards Don Massey and freshman Ed Gallup added strong rebounding power and some good scoring punch. Adams had the squad concentrate on a fast-break style of play, and the result was a number of interesting games for Huron spectators, despite the shortage of victories.

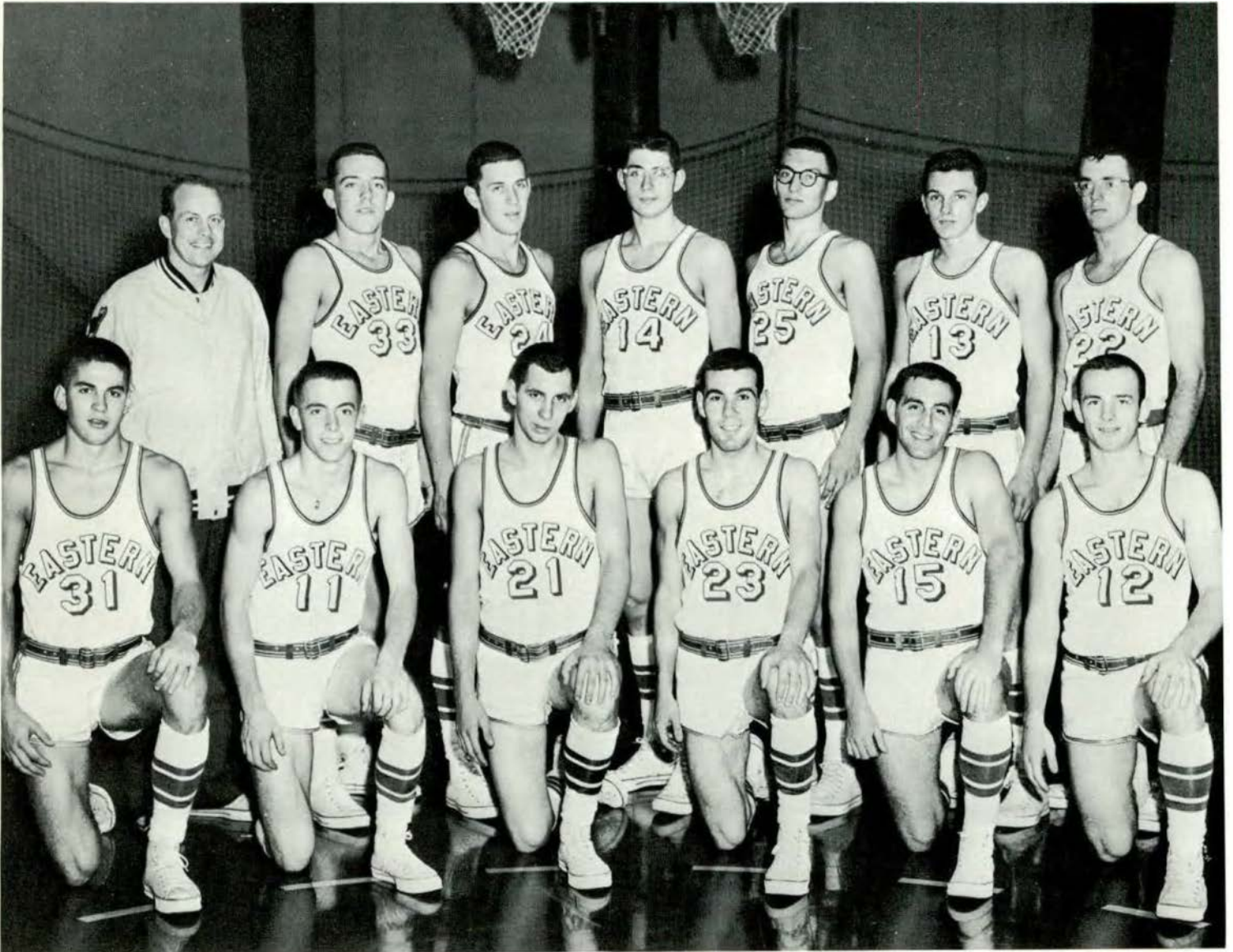

FRONT ROW: Bill Jacobs, Duane Lamiman, Bob Kurtz, Tony Aquino, Dick Lopez, Don Gulyas. BACK ROW: Coach Adams, Ed Gallup, Don Trefry, Tom McKenzie (captain), Don Massey, Gary Clarke, Bill Lowery.



Junior Varsity FRONT ROW: Dick Ickes, Bill Abraham, Gerald Weinert, Tom Saylor, Dave Court. SECOND ROW: Dave Garwood, Bill Ziegler, Bill Smith, Steve Demar, Coach Terry Callaway.

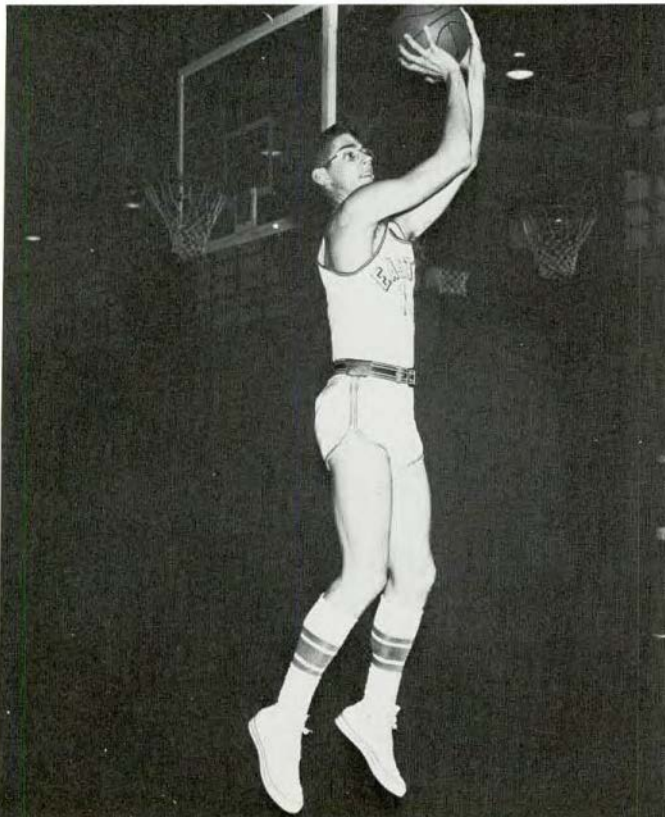

Tom Mackenzie, captain of the basketball team.

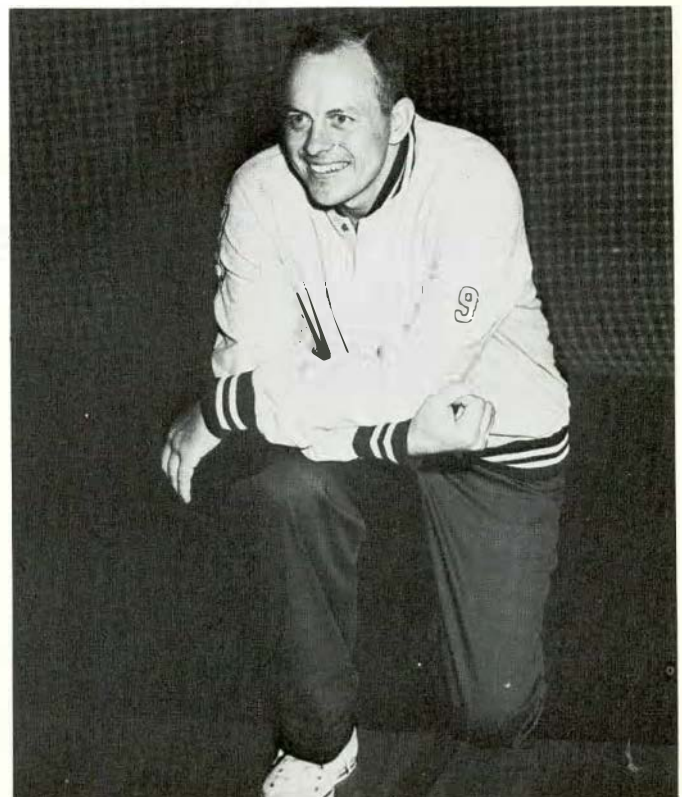

Basketball Coach, Mr. Adams.

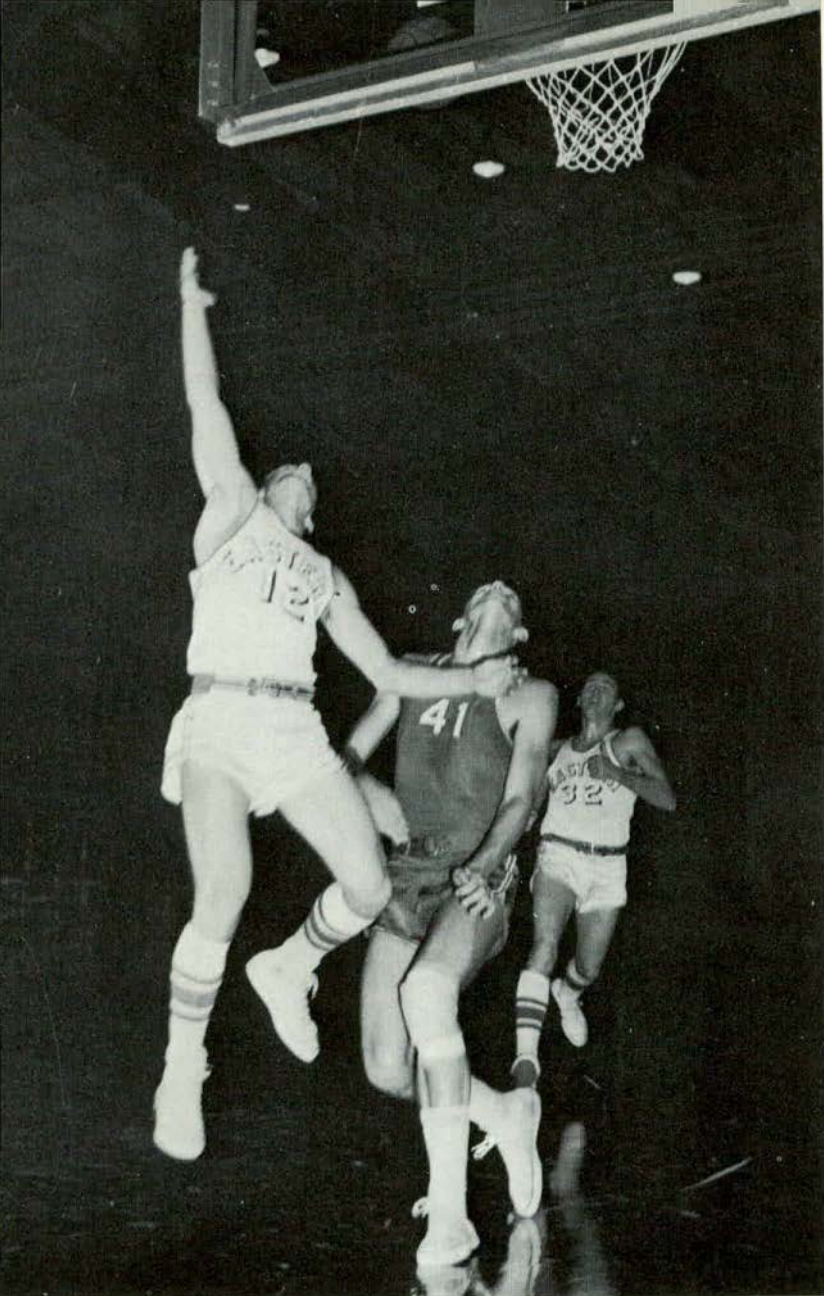

Ron Gulyas makes another layup.

EMU OPPONENTS

| | | |
|----|----------------------|-----|
| 75 | Albion | 56 |
| 87 | Hillsdale | 78 |
| 63 | Baldwin-Wallace | 97 |
| 86 | Ball State | 81 |
| 61 | Southern Illinois | 87 |
| 74 | Eastern Illinois | 97 |
| 61 | Hillsdale | 63 |
| 76 | Flint Junior College | 86 |
| 70 | Ball State | 79 |
| 50 | Indiana State | 102 |
| 85 | Hillsdale | 82 |
| 67 | Western Illinois | 107 |
| 73 | Illinois State | 104 |
| 59 | Baldwin-Wallace | 66 |
| 70 | Northern Illinois | 77 |
| 76 | Central Michigan | 78 |
| 79 | Albion | 75 |
| 80 | Southern Illinois | 120 |
| 93 | Eastern Illinois | 114 |
| 78 | Western Illinois | 88 |
| 69 | Illinois State | 95 |
| 67 | Central Michigan | 89 |
| | Northern Illinois | |

Eastern against Western Ill. in a jump





An Eastern man jumps against a player from Western Ill.

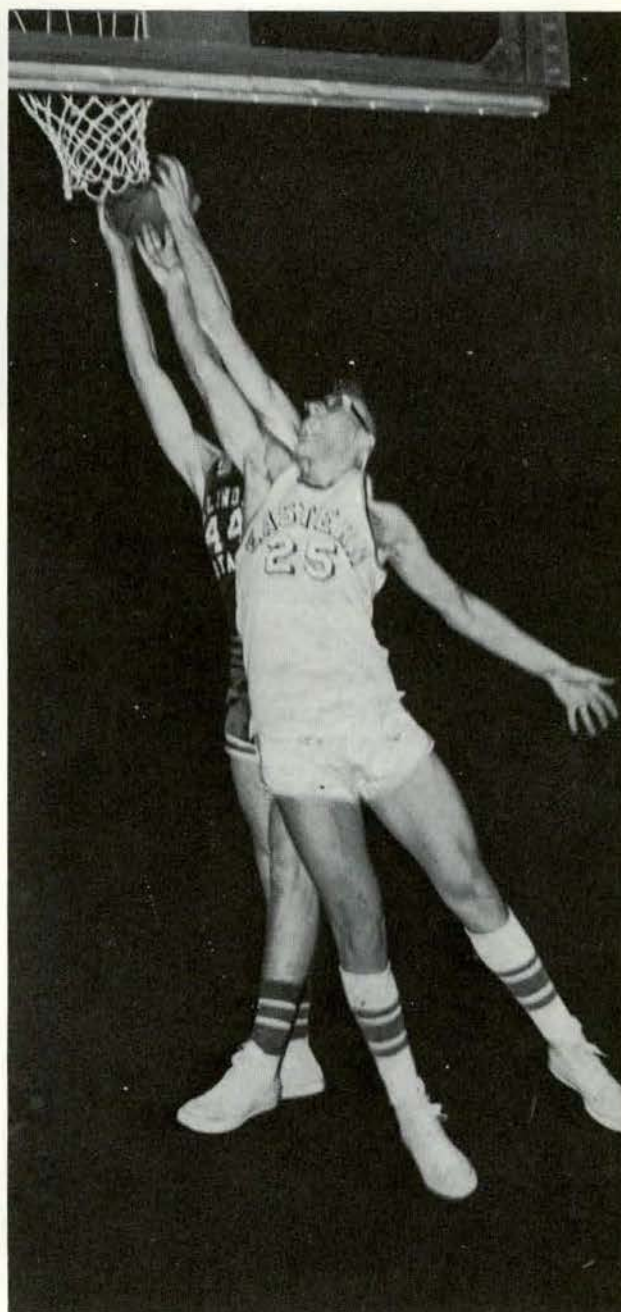

Don Massey jumps for a rebound.



FRONT ROW: Roger Mead, Tom Bleakley, Mike Brewer, Pat McDonald, Ron De Vore, Doug Watson, Harold Schimmelpfenneg, Don Byard, Steve Allen, Speer, John Karlzen, Bob Sheffler (Captain), Mike SECOND ROW: Peter Moorton, Leonard Kirschke, Dave Caldwell, George Marshall (Coach). THIRD ROW: James Fox (Assistant Coach), Andy Terry, Ken McCleery, Brian Burwitz, Richard Butler, Barry Campbell, Ron Wilson.



Assistant Coach Fox, Team Captain Bob Sheffler, and Coach Marshall.

Track

It was a rebuilding year for the Eastern Michigan track team, as graduation had taken away such established stars as Olympic hurdler Hayes Jones, outstanding Finnish distance runner Mauri Jormakka, plus Doug Carroll and Bill Stephens. With a relatively inexperienced team, Coach George Marshall was able to win the first indoor meet of the year and look forward to improvement during the indoor and outdoor seasons.

INDOOR SCHEDULE

| EMU | OPPONENTS | |
|---------|----------------------------|--------|
| 61 2/3 | Wayne State | 42 1/3 |
| Feb. 18 | Detroit | |
| Feb. 23 | Michigan AAU Championships | |
| Feb. 25 | Baldwin-Wallace | |
| Mar. 1 | Bowling Green | |
| Mar. 4 | Central Michigan | |
| Mar. 17 | Cleveland Relays | |
| Mar. 18 | Denison Invitational | |

OUTDOOR SCHEDULE

| | |
|-----------|----------------------------|
| Apr. 15 | Miami (Ohio) |
| Apr. 22 | Detroit |
| Apr. 29 | Michigan Open |
| May 12 | Baldwin-Wallace |
| May 18 | Central Michigan |
| May 26-27 | Interstate Conference Meet |

In the spring, track and field events move to the out-of-doors, where we see this High Jump taking place.

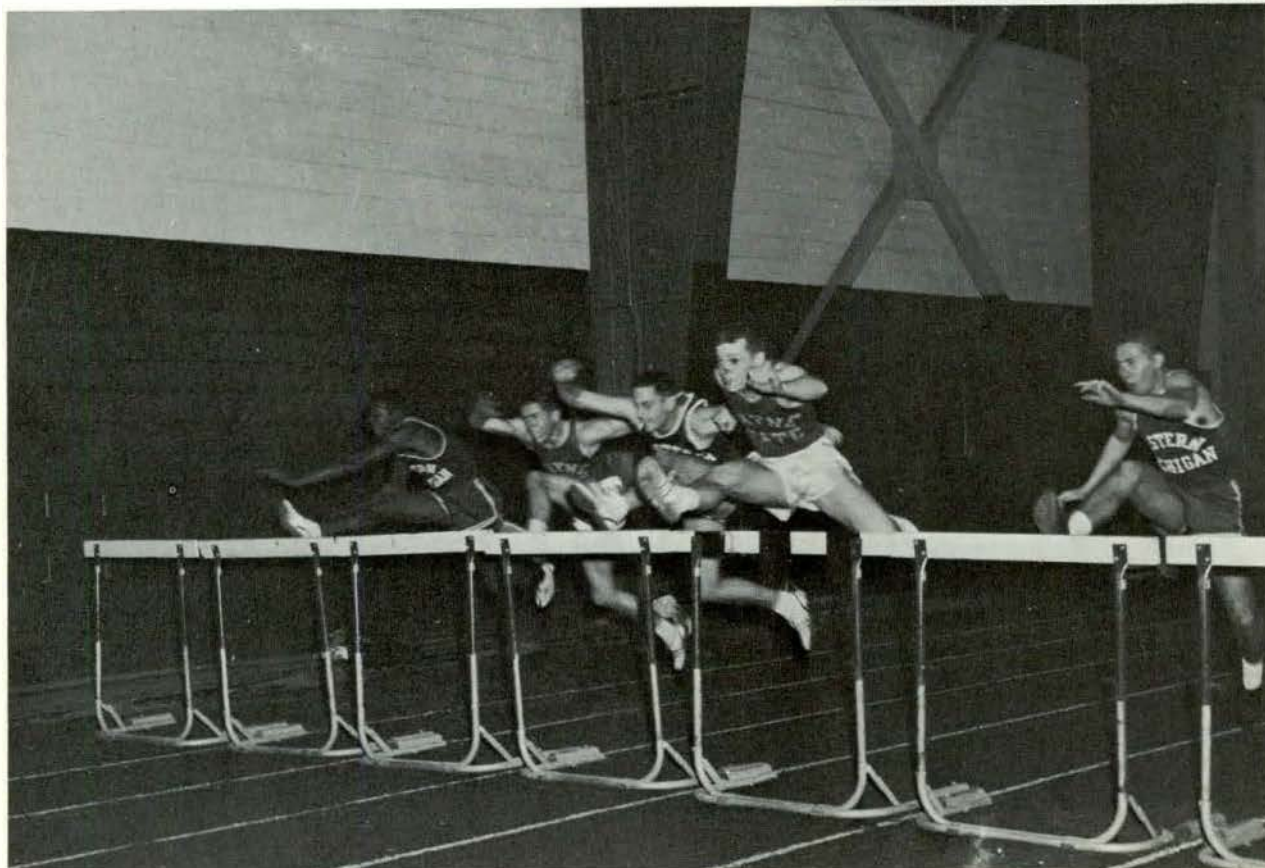

The race was won by Don Byard (in the center lane).



Coach Bill Crouch.

Baseball

| | |
|-------------|-----------------------|
| April 14-15 | Southern Illinois (3) |
| April 17 | Detroit |
| April 21-22 | Eastern Illinois (3) |
| April 28-29 | Northern Illinois (3) |
| May 2 | Wayne State |
| May 5-6 | Illinois State (3) |
| May 9 | Bowling Green |
| May 12-13 | Western Illinois (3) |
| May 15 | Detroit |
| May 19-20 | Central Michigan (3) |



FRONT ROW: Jim Chronowski, Bill Gibson, Jose Muller, John Korican, Milo Karhu, Roger Bechtol, Bill Hyde.
 SECOND ROW: Bob Boissoneau, Neil Otto, Ted Nix, Ron Gulyas, Bob Williams, Dave Smith, Jim Ford, John Medley.
 THIRD ROW: Coach Bill Crouch, John Jennings, Don Peters, Bill Lowery, Bill Shelton, Nick Genova, Harold Duffield.



Close play at the plate; what was it ump?



A beautiful swing, that connected for a good hit.

In position, this Eastern batman awaits the pitch.





Wrestling

Coach Russ Bush started the season on an optimistic note since it was the first year that he was able to field a wrestling team at Eastern Michigan with a man at every weight. Although he still had enough men by season's end to enter the Interstate Conference meet, the potential of the squad had fallen considerably due to injuries and drop outs. Lost were Captain Ron Brooks, Dennis Laurain, Norm Parker, and Bob Sutch for part of the season. Nevertheless, standouts on the squad were Bart Kruse, Duke Relyea and Joe Giuliani.

Ron Brooks, Captain of the Wrestling Team.

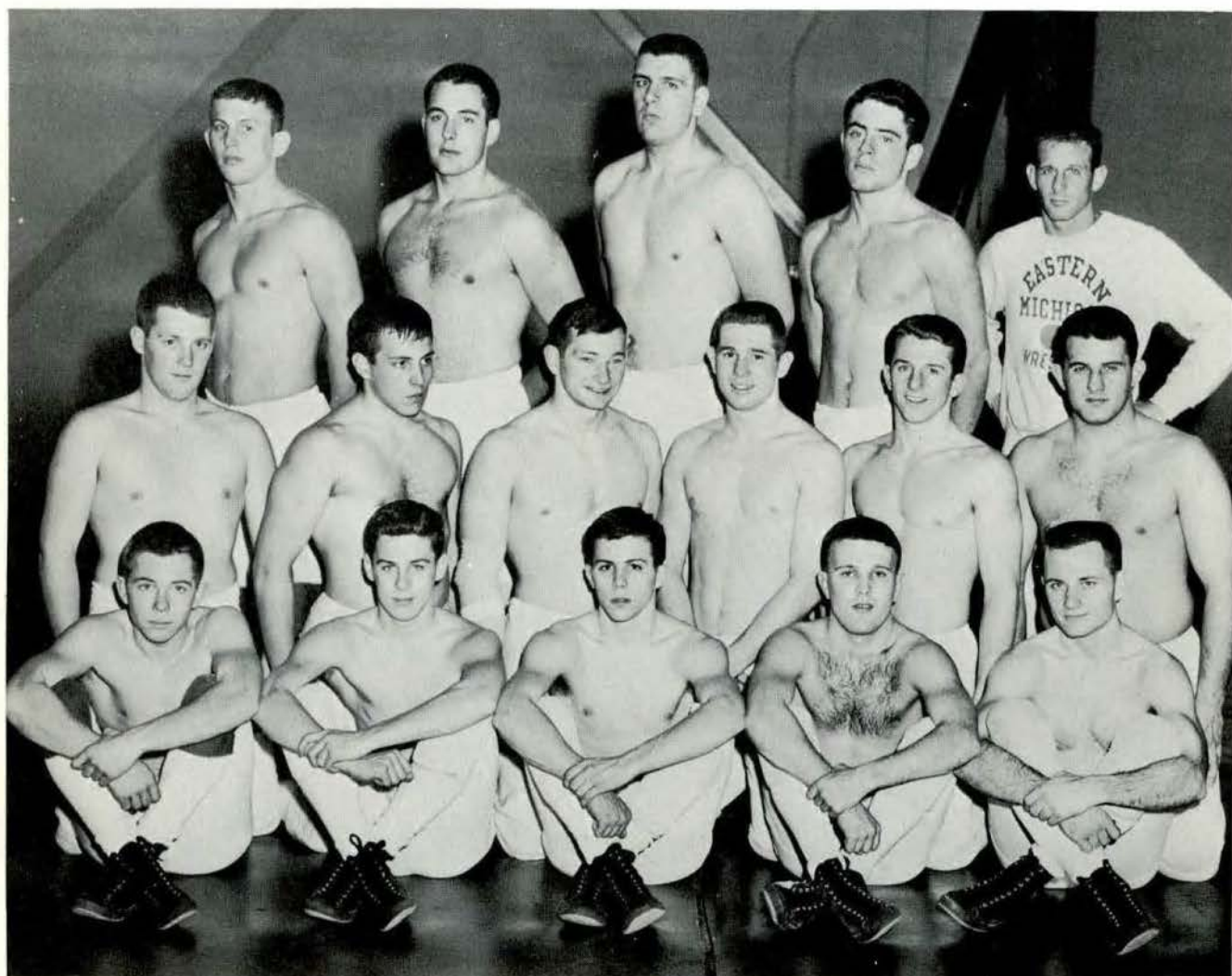

FRONT ROW: Robert English, Craig Strain, Bart Kruse, John Worden. SECOND ROW: Norm Parker, Paul Harris, Bob Such, Randolph Baker, Dennis Laurain, Richard Salhany. THIRD ROW: Conrad Roberts, Norman Jacobs, Joseph Giuliani, Duke Reylea, Russell Busch (coach).

| EMU | OPPONENTS | |
|-----|-------------------|----|
| 29 | Wayne State | 3 |
| 28 | Hillsdale | 8 |
| 7 | Wheaton | 21 |
| 19 | Illinois State | 19 |
| 18 | Central Michigan | 19 |
| 18 | Baldwin-Wallace | 15 |
| 9 | Eastern Illinois | 23 |
| 10 | Findlay | 22 |
| 10 | Toledo | 22 |
| 11 | Ohio University | 17 |
| 27 | Western Illinois | 10 |
| 21 | Central Michigan | 18 |
| | Southern Illinois | |

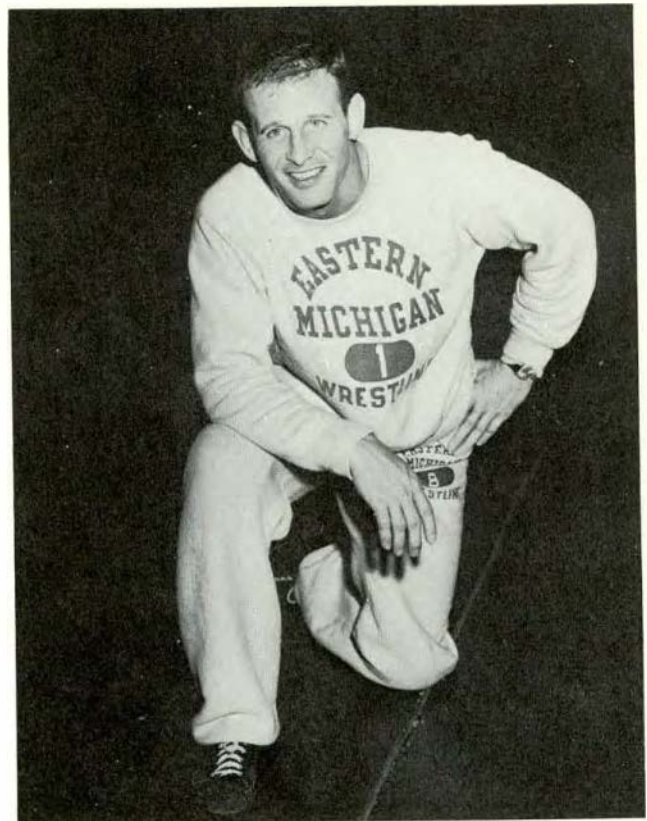

Coach Russell Busch.

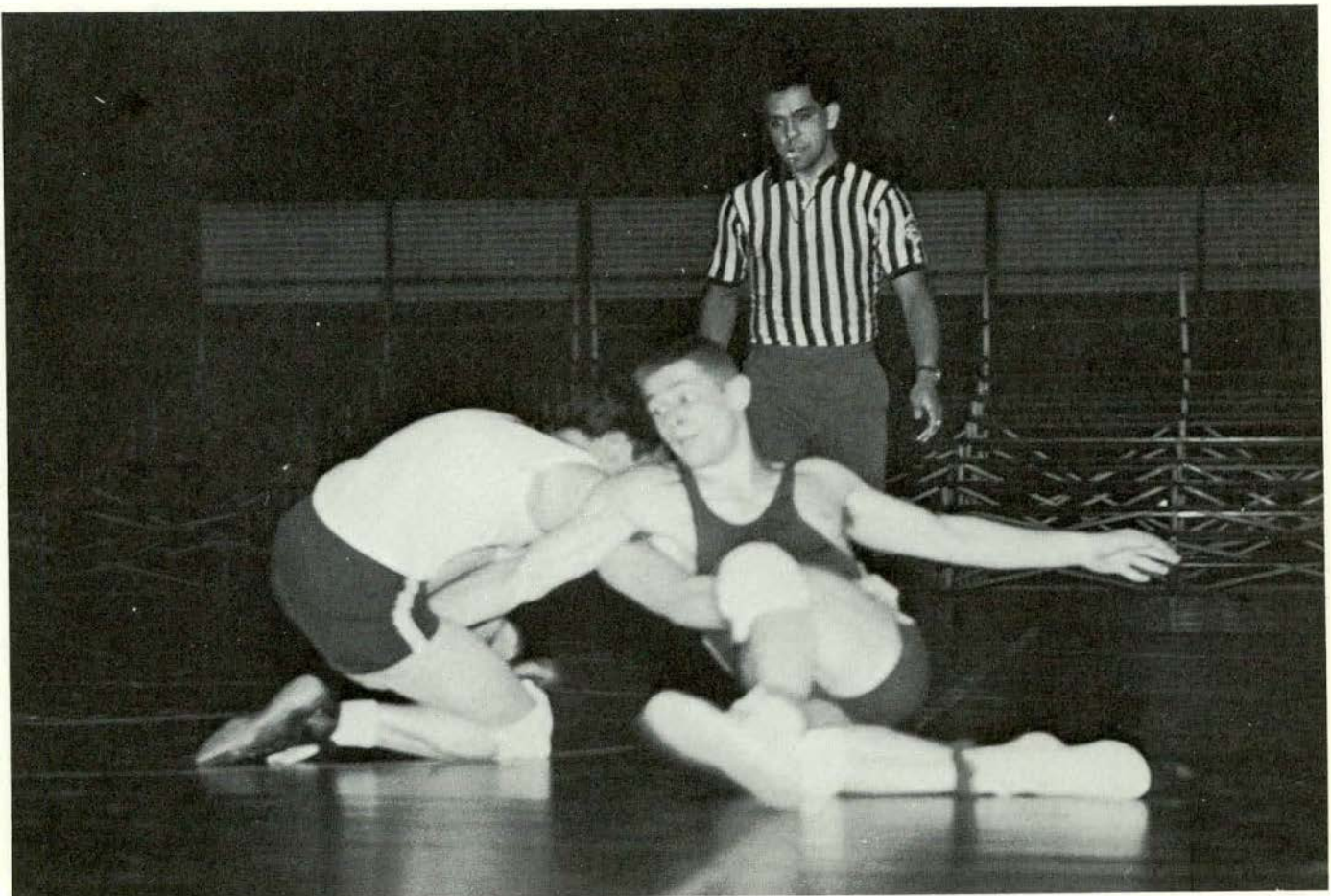

Randy Baker executes a switch.

Gymnastics

This was the first year of official inter-collegiate competition for the Eastern Michigan gymnastics team, and Coach Bob Willoughby's young and inexperienced crew took to the sport quickly. Although unable to match many of their inexperienced opponents, the squad was led capably by veteran performer Ed Herndon. In their first collegiate meet, the Detroit Turners Invitational, they scored more points than any other team, and gained a number of places with good individual performances.

EMU

1st Place
Feb. 24
Mar. 10-11
Mar. 25

OPPONENTS

Detroit Turners Invitational
Central Michigan
IAC Championships
Michigan AAU Meet

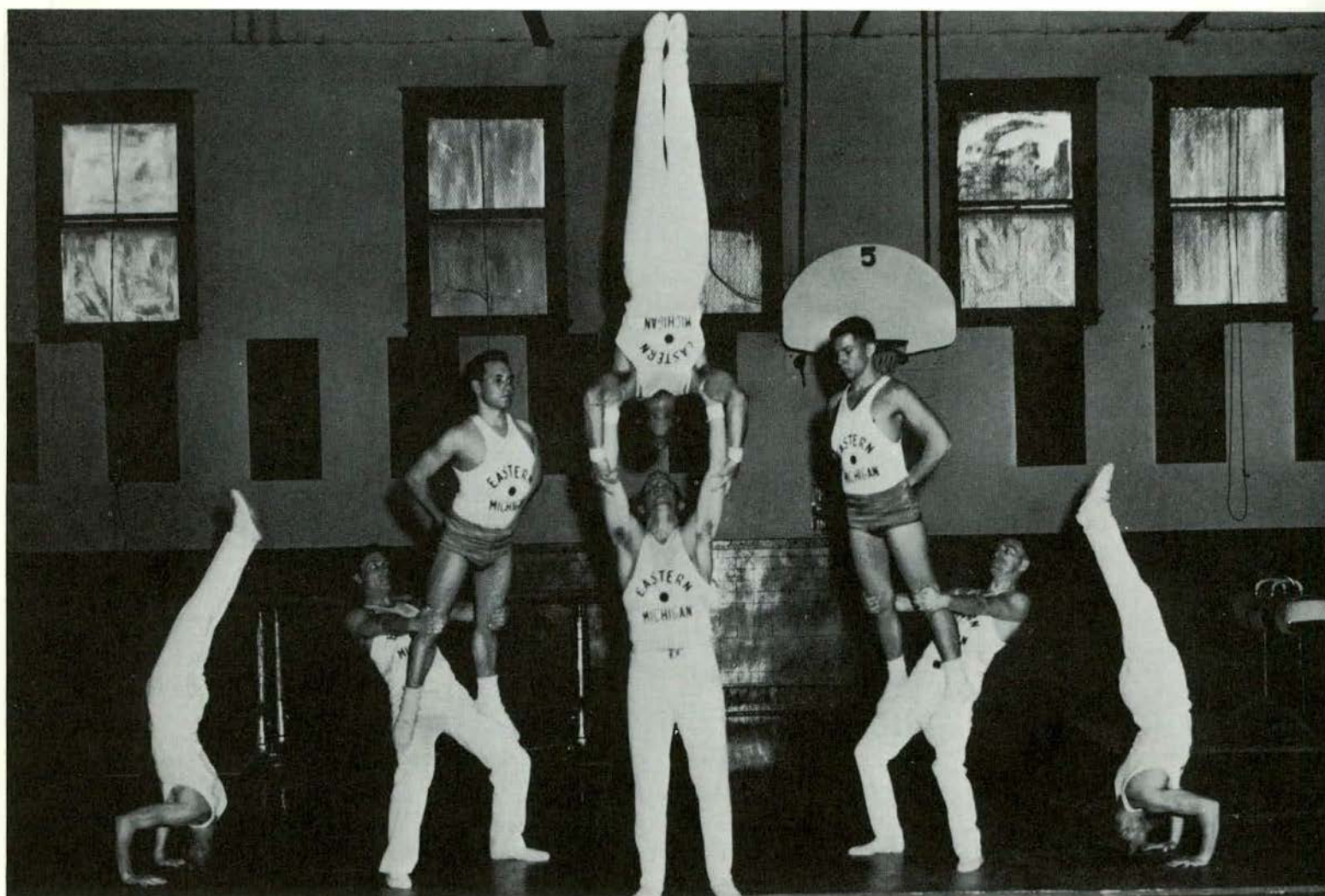

These gymnasts demonstrate many skills in building this pyramid.



The parallel bars offer a great opportunity for gymnastic activities.



Roger Bechtol, Harold Taylor, Jay Thomsen.

Women's Recreation Association



Tennis

The W.R.A. Tennis program, open to all women on campus, boasts a new set of tennis courts for the 1961 season. For beginners, there are instructions; intermediate and advanced players participate in tournaments.

Toward the end of the season, Eastern sends players to various other schools to play in both singles and doubles tournaments.

Field Hockey

Field hockey, a modification of ice hockey and soccer played on a football field, is sponsored each year during the Fall.

This W.R.A. sponsored sport has three goals at Eastern: meeting other college students, having fun, and winning. All three were accomplished during the 1960 season. Eastern's team played girls from Adrian College, University of Michigan, Bowling Green University, and Michigan State University.



Sue Taylor, a sophomore, is one of the outstanding members of the tennis team.



Marilyn Cooney looks on as her teammates fight for the ball in a fast action field hockey game.



These women look on as their teammate approaches the line.

This year, as in the past, the bowling season was a great success. A total of 106 girls participated, over a period of 10 weeks.

There were two leagues; dorm and sorority. In the dorm league, competition existed between King (with 3 teams), Jones, Goddard, and one independent team. Because of a tie for first place, between the Jones' Jills, and the King Pins, a playoff game was played, and the Jones' Jills won a very close contest.

In the sorority league, Alpha Sigma Tau, took the award for first place.

Bowling



A beautiful delivery; as she says a silent prayer for a strike.

Volleyball

Three different leagues are open to women students interested in volleyball. One league is made up of dormitory teams, one of sorority, and one of physical education majors. Many girls play on more than one team. Tournaments, which are played on Tuesday and Thursday nights, began in October and ran until the middle of January.

Competition is keen among the teams and good sportsmanship is stressed. This year, more than 200 women participated in the volleyball program.



Linda Johnston keeps a close watch on the ball.

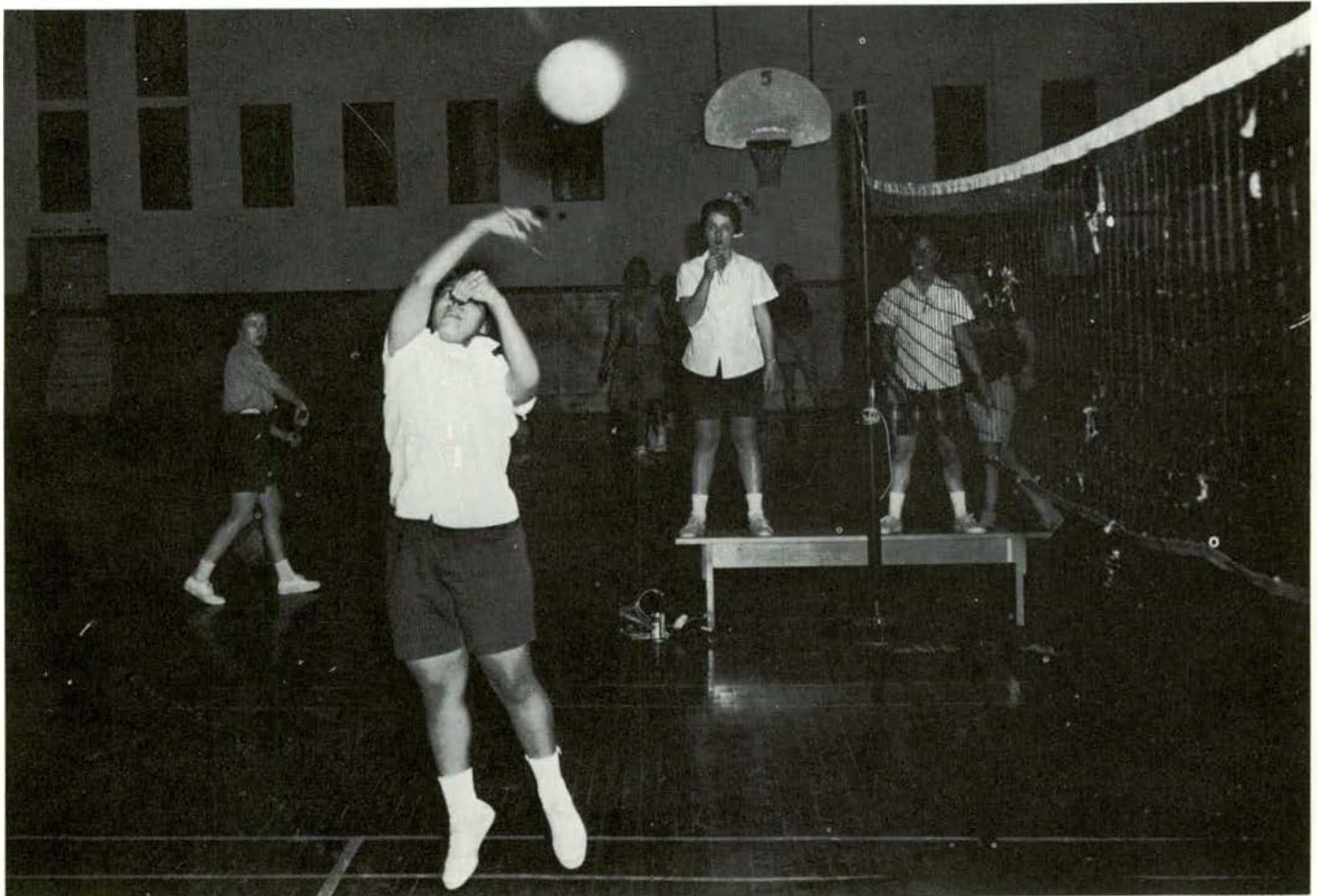

Cathy McDonald hooks the ball back over the net.



They call themselves the Lobster Tales. FRONT ROW: JoAnne Harsh, Mary Blake, Penny Frincke. SECOND ROW: Rita Olson, Barbara Kasinec, Myrna Baugh.

Swimming

Catalina Club, EMU's synchronized swimming group has a well-rounded program each year. In the Spring, girls attend the Intercollegiate Synchronized Swimming Competition. Clinics and demonstrations are put on at various schools and planning which includes choosing directors, a theme, a title, and the routines.

Fall brings the annual show. Both the Marlins, a beginning group, and the Catalinas perform. This year's show "Snicks, Snacks, and Splash" featured a theme of world-wide foods.



One of the solos from "Snicks, Snacks, and Splash."



Meet the Tossed Salad: Gretchen Baer, Mary Blake, Sandy Zunich, Myrna Baugh, Pat Dowgiallo.



The Cheese Swissszz number was made up of:
FRONT ROW: Barbara Dotts, Calinda Letzersen, Carolyn Burgan, Janice Bundy.
SECOND ROW: Diane Edens, Barbara Gilmour, Geri Bonnette, Donna Oesterle.
THIRD ROW: Sallie Haswell, Sue Westerdale, Judith Moore, Jeannie Gex, Kay Buchner, Carol Laverdiere.



Practice and a sense of timing make stunts such as this possible.



Long hours of rehearsing go into each performance of the Orchesis Club's Annual Dance Concert.



Old Time Flicks, a take-off on the days of silent movies, was featured in this year's dance concert.

Modern Dance

Women's Recreation Association sponsored the Orchesis Club's annual dance concert, at Quirk Theater, on March 2nd. and 3rd. of this year. Featured in the program, were dance numbers which were written and prepared for presentation by Eastern coeds. The entire cast consisted of students that had worked under the supervision of Marilyn J. Poppe.

Archery

Archery met the second semester at Bowen Field House. It was a co-educational sport and competition was varied. A tournament was entered by mail, and played off by way of correspondence. The sport was culminated by an archery-golf day.

On Wednesday evenings, the Co-Rec Badminton Club met at the gymnasium. Twenty students participated in the activities which included women's singles, women's doubles, men's singles, men's doubles, and mixed doubles. The season's winners were Steve Manchester in men's singles, Mary LaVoie in women's singles, and Steve Manchester and Claudia Wasik in mixed doubles.

A badminton play day gave Eastern Michigan University a chance to play host to teams from Adrian College and the University of Michigan. The Eastern teams were winners in all of their matches.



The weather may be brisk, but these "William Tells" are off for an afternoon of fun in WRA Archery.

Badminton

Connie Riopelle watches the bird fly back over the net.

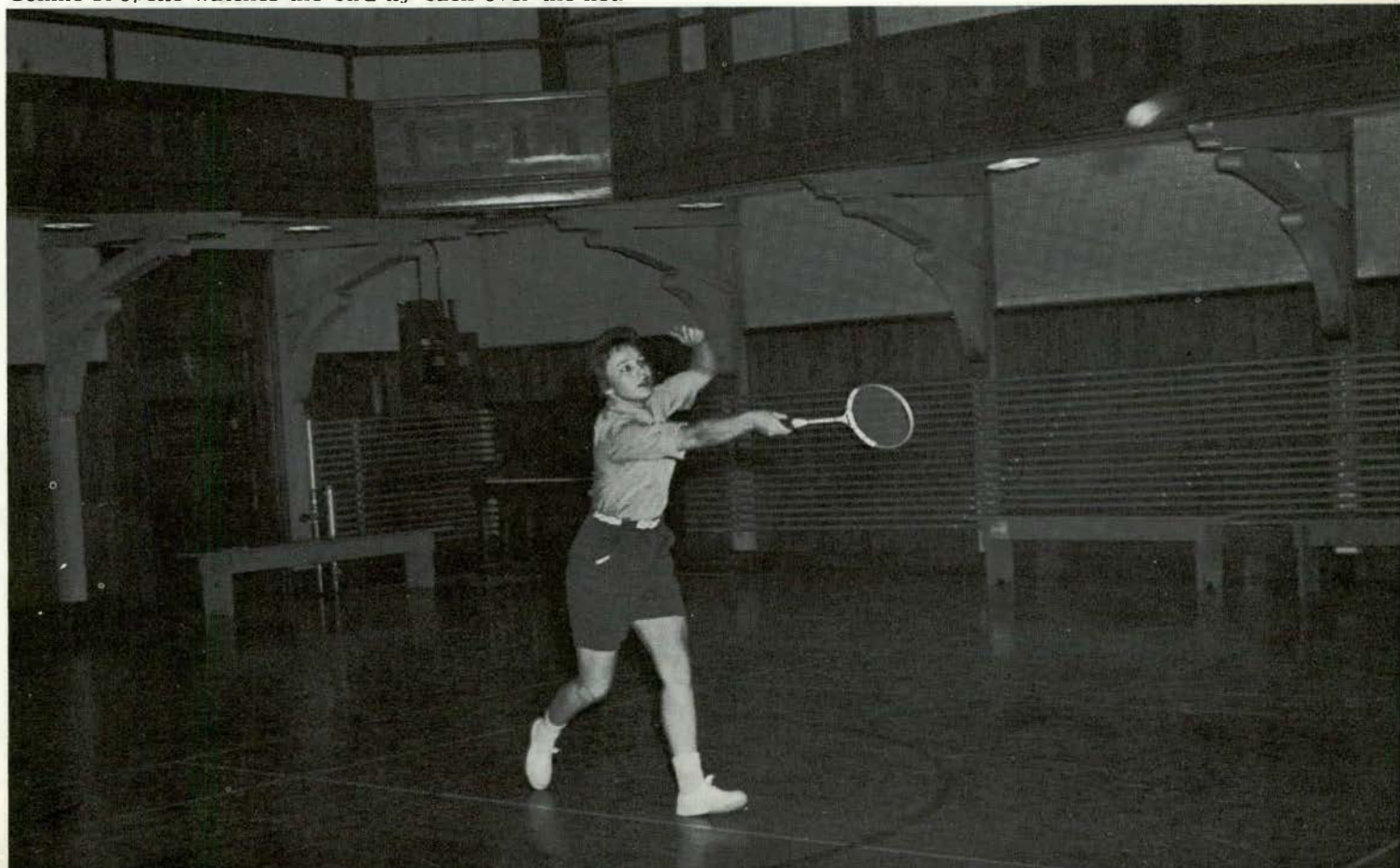

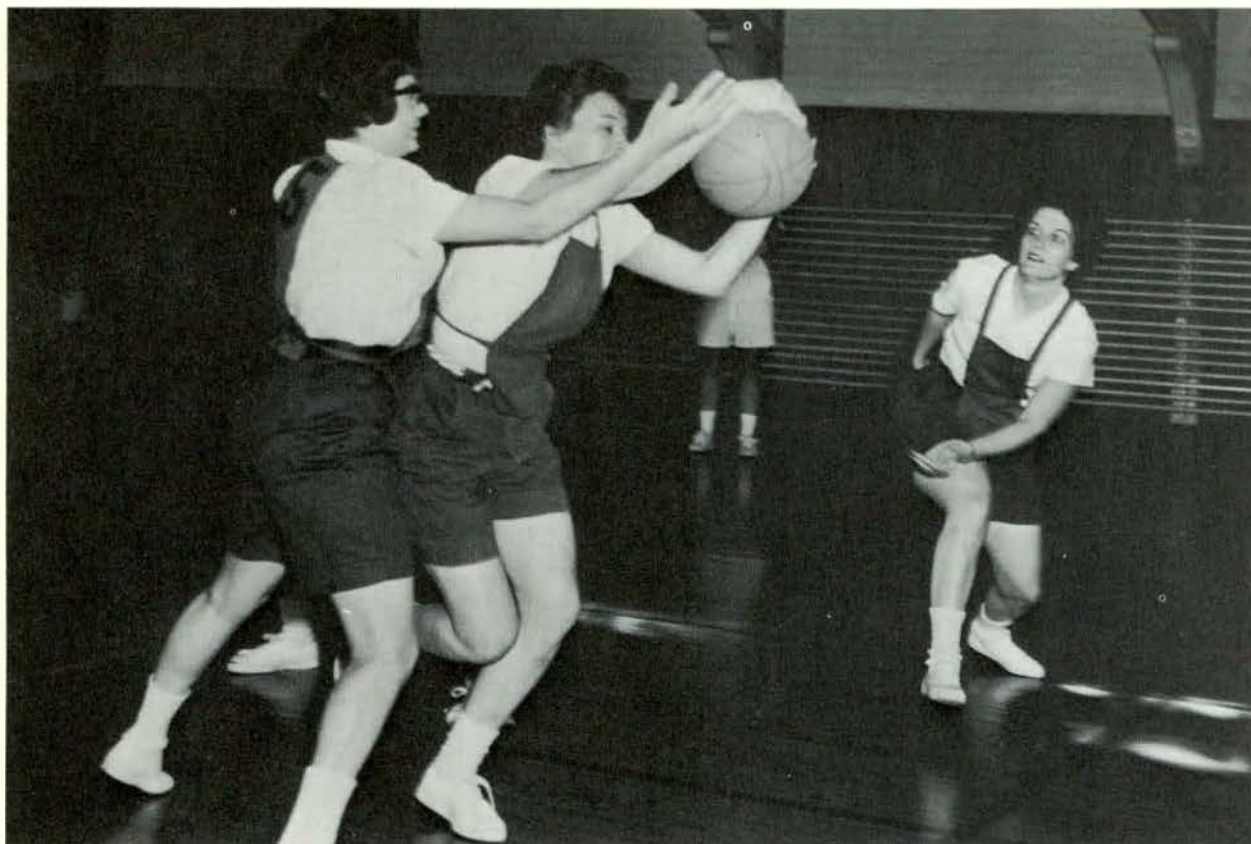

Jay Minirvine, and Connie Riopelle fight for the ball.

It's a jump ball; they're off the floor and into the air.

Basketball

The one organization which assures all women at Eastern of a varied recreational program is the Women's Recreation Association. Every woman on campus is automatically a member and is thereby able to vote for the executive officers of the organization as well as being able to apply for membership on the general board. Some of the activities sponsored by W. R. A. are: Catalina Club, Modern Dance Club, all team and individual sports in a tri-league of sorority, dormitory and physical education major teams, spring camp, and co-recreational nights.

"...Our purpose promote recreation, secure better student relation..."



Co - Rec Night

W. R. A. not only serves the recreational needs of the women on campus, but through co-rec nights, the men are welcome to participate in such activities as volleyball, swimming, trampoline, basketball and badminton. These nights have proved very successful with a good time had by the many students attending.

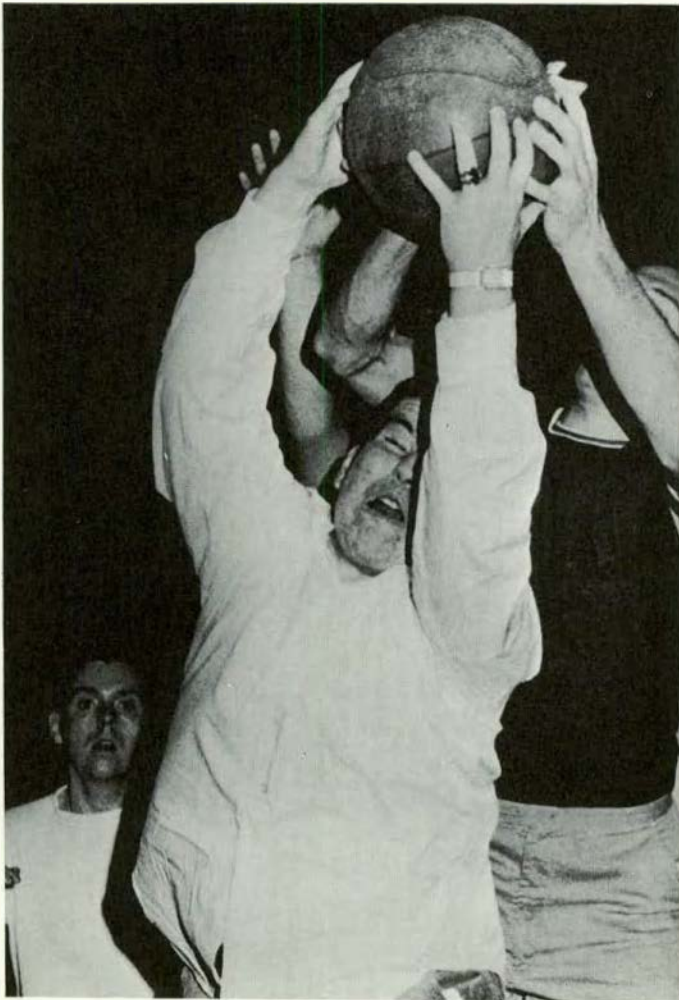
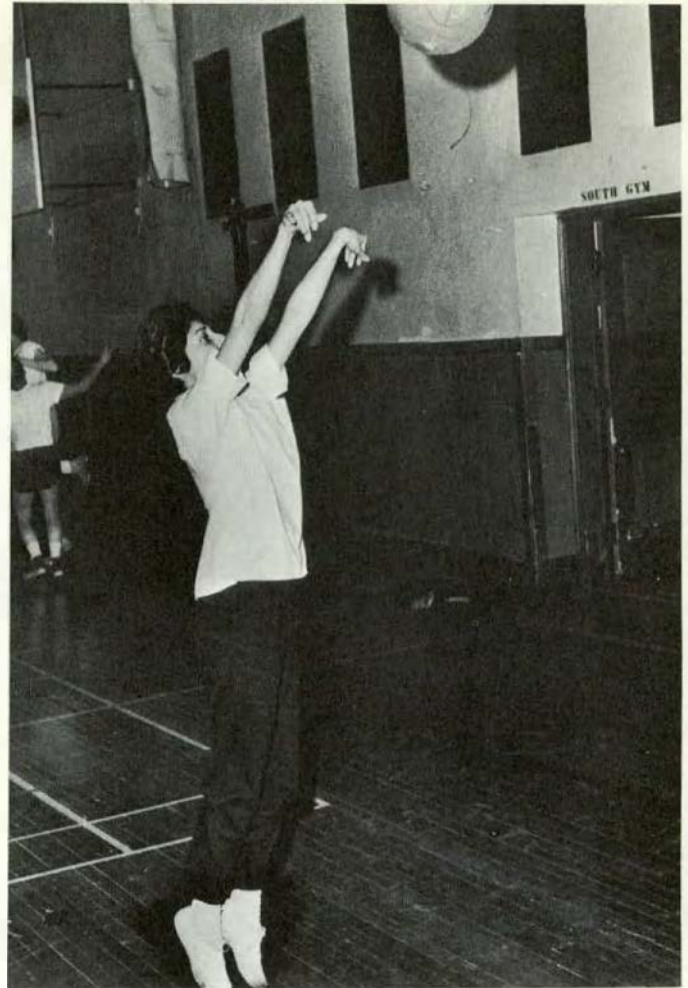



Varsity Cheerleaders: FRONT ROW: Marcia Mead, Judy Gothelf. SECOND ROW: Mary Anne Bunten, Sharon Hodges, Ann Parish, Judy Mansfield.



Junior Varsity Cheerleaders: Sally Mott, Sandy Steins, Joan Morgan, Nancy Trowbridge.

Cheerleaders

Eastern's peppy cheerleaders in their green and white outfits are a familiar sight at athletic events.

They number ten girls--a varsity squad of six and a junior varsity of four. These are chosen each year in try-outs which are open to any interested girl. Members of the present cheerleaders and several faculty members make the final choice.

Besides cheering at many games, the girls hold a cheerleaders' clinic each year. Highschool cheerleaders spend the day at Eastern with the EMU squad acting as hostesses.



Co-captains of Eastern's 1960-61 cheerleading squad are (top) Marcia Mead and (left) Judy Gothelf.

R

esidences... faces of

The residences provide a chance for the many faces of Eastern to meet and to become friends.

If, at the beginning of each year, the people within the dormitories seem to be a blur of faces with slightly associated names, time soon changes this. Faces become people, friends, and separate personalities.

In the married student housing, friendships develop between neighbors. The couple downstairs and the couple next door become friends to play cards, share gossip, or study with.

The residences, then, become a place where the faces of Eastern grow to become the faces of friends.



friendship



Interhall Council

Interhall Council, whose membership includes the president and vice-president of each dorm, serves to unify and coordinate the rules and practices within the dormitories. The chairman is an elected member of Women's League.

This year, work has been done revising the constitutions of the women's residence halls. The group has also discussed a proposed honor system for the women's dorms.



FRONT ROW: S. Michael Conroy, Nancy Waydak, Thomas Rogers. SECOND ROW: Lois Miller, Sharon Fritch, Miss Verna Carson, Nancy Booth, Merle Perkins, Diane Judd. BACK ROW: Ann Roller, Marilyn Mitchell, Chuck Matlock, Jim Jackson, Carol Easton, Jerry Jennings.

New Head Resident in Buell

Buell Hall, constructed in 1957, provides modern conveniences for 314 women students. This year, Mrs. Lynn Stinson, of Bay City, began her first year as Head Resident of Buell.

Throughout the first semester Buell activities included the traditional corridor dinners and corridor mixers. Its traditional Halloween Party was a howling success when many of the "cool ghouls" arrived incognito. This year, for the first time, Buell Hall had a Dad's Day. More than 60 fathers attended the get-together arranged by their daughters.

Buell activity participated in Eastern's annual Christmas festivities. These began with Angel Week, December 4th through 10th. Later in the month, Miriam Rogers, hall musical director, led the girls in the all-campus Christmas Sing. The festivities were climaxed by campus caroling.



Head Resident Mrs. Stinson, with Resident Assistants Eleanor Hassenzahl and Joyce Fredrick.



FRONT ROW: Joyce Boelter, Judy Dyer, Michele Yenchick, Delphine Fleszar, Pearl Taniyama, Sally Ron thi.
SECOND ROW: Addamae Akin, Joyce Frederick, Ruth Rezek, Joanne Ingles, Ann Roller, Sharon Schaub, Nancy Bartholomew, Eleanor Hassenzahl. THIRD ROW: Kay Abel, Marlene Grix, Madeleine Rowe, Mari lynn MacDonald, Marie Blomfield, Louise McCaffrey, Nora White.

Brown Hall



Resident Assistant Daniel Nowak and Head Resident Mr. Richard Keist.

The Academic year 1960-61 got off to a good start for the men of Brown Hall when one of their five football teams won the all-University intramural championship. Other sports the men of Brown participated in were, basketball, softball, volleyball and individual sports.

During the fall semester Brown Hall sponsored two dances for its residents and one All-University dance. During Spring semester plans are to have a couple more dances and a skating party.

The Hall Council successfully initiated plans for redecorating Brown Hall early in the fall. The State Board of Education followed all recommendations for improvements listed by the Hall Council.



FRONT ROW: Bill Reid, Dick Johnston, Rip Young, Dean Bailey, Walt Flagg, Don McCormick. SECOND ROW: Mike Conroy, Phil Greco, James Jackson, Dan Batista, Tom Blue, Ron Banas. THIRD ROW: Mr. Richard Keist, Laird Spencer, Stan Pence, Glen Lahti, Chuck Hass, Bill Marvin, Jerry Cox, Dan Nowak, Leland Woodson, Ray Stefanac, Jim Ashmore.

Downing Takes Homecoming Honors



Miss Verna M. Carson, Head Resident of Downing Hall, chats with Resident Assistants, Miriam Carroll and Theresa Pickens.

Downing Residence Hall, dedicated to Estelle Downing, a former English professor at Eastern Michigan University, was opened for occupancy in 1957 and today houses 312 women.

This year, homecoming was a happy occasion at Downing. With "The Legend of Sleepy Hollow" as a theme, the Downing girls placed first for residence hall floats and shared honors for first place in residence hall decorations.

Downing girls plan many activities for members of their families to enjoy. Mother's Week-end and Dad's Day are annual events. This year, a Little Sisters' Week-end was introduced.

FRONT ROW: Judith Miner, Mary Lyon, Carole Patrick, Carol LaRose, Carol Sullivan, Janet West, Dixie Lantz, Carol Harrison. **SECOND ROW:** Phyllis Taylor, Janet Martin, Nannette Smalley, Cathy Fillinger, Nancy Booth, Rebecca Alchin, Suzanne Hart, Gwen Meier, Donna Kuhl, Susan Price. **THIRD ROW:** Shirley Kennedy, Christine Graf, Janna Bilokury, Miriam Carroll, Miss Verna M. Carson, Theresa Pickens, Suzanne Stevens, Judy Miller, Suzan Overmyer, Barbara Clarkson, Marina Vossos. **FOURTH ROW:** Anne Peters, Elizabeth Meldrum, Louise Gibson, Judy Moore, Constance Riopelle, Janice Moore, Marilyn Collins Janet McEwen, Anne Benjamin, Shirley Steiner, Marie Montante.



Busy Social Life in Goddard

The girls of Goddard Hall, under the direction of Mrs. Catherine Hallowell, enjoyed a year of fun and friendship with not a moment to spare in their busy social curriculum. This hall's home-like atmosphere and enthusiastic girls contributed greatly to the presentation of many new activities. Goddard girls were likely to be found deeply engrossed in bridge lessons, preparing for a mixer with another hall, making decorations for the cafeteria, or planning an important dinner.

Pixie Week, an annual affair, began the first dorm social event of the year. With Christmas approaching, the dorm saw a complete change of scene inside as well as outside. Christmas red and green dominated the scene; the traditional Jones-Goddard sing added to the festivities.



Head Resident Mrs. Hallowell and Resident Assistants Donna Clay and Sandy Groenleer.

Early Spring afforded the girls an opportunity to honor their parents at Dad's and Mom's Days. Entertainment, refreshments, games and fun occupied a major portion of each of these days. An entire weekend was also devoted to Goddard girls' younger sisters, giving them a peek at campus life.



FRONT ROW: Nancy Witherell, Madeline Rentz, Susan Barker, Carol Prokuda, Carol Moffat, Diane David, Barbara Kolznak. SECOND ROW: Sandra Groenleer, Marie Sokowicz, Sharron Fritch, Mrs. C. Hallowell, Merle Perkins, Donna Clay, Barbara Bush, Penny Clark, Gail Haase. THIRD ROW: Ann Churchill, Barbara Brummler, Betty Van Camp, Ruth McFadden, Helen Haines, Kathryn Compton, Ann Van Amerongen, Gaylen Trabue, Paralee Gillenwaters, Marilyn Silvenis, Lorraine Konke.



FRONT ROW: Harold Dode, Lew Kieft, Roger Bechtol, Larry Au, John Scott. SECOND ROW: Don Dunlop, Jack Cooper, Dan Shirmer, Bill Martin, Bob Hutchinson. THIRD ROW: Charlie Weisner, Bill Smith, Tom Rogers, Mrs. Dulcie Smith, Jerry Jennings, Dick Timpf, Mike McNamara.

Goodison Elects Governors

Goddison Hall, which accommodates 202 students, is under the supervision of Dulcie V. Smith, Head Resident. The hall was dedicated in 1939 to Bertha A. Goodison, a former member of the art department. Formerly a women's dormitory, Goodison has been a men's hall since 1957.

The hall's government is somewhat different from that of others. Its nucleus is composed of a Board of Governors. These governors, the supervising officials of their respective corridors, are elected by the residents in the Spring. From this board, a president is elected; serving this year as president is Tom Rogers.



Ken Karlzen, Resident Assistant, Mrs. Dulcie Smith Head Resident, and Dave Beattie, office assistant.



FRONT ROW: Kathy Yeagley, Betty Graff, Linda Craig, Connie Shafto, Cathy Speir, Gabriella Bailo. SECOND ROW: Audrey Fleming, Helen Royall, Lois Miller, Mrs. Vera Nobles, Marilyn Mitchell, Carole Pacioni, Jan Fruin, Virginia Jones. THIRD ROW: Pat Solomon, Joan Treichel, Yvonne Falklam, Dorothy Lauer, Carolyn Ridley, Barbara McAfee, Pat Danielson, Barbara Randels, Kathy Bank.



Jones' Girls Proud of Hall

Pride in their dorm marks the girls of Jones Hall. Named in honor of Lydia I. Jones, Dean of Women from 1924-39, the residence hall was constructed in 1949.

The year's activities began with freshman and transfer teas which welcomed the girls to Jones. The traditional Pixie Week also helped bring the residents together.

The girls were proud of the fact that Jones won in homecoming dormitory decorations for the second year in a row.

On December, the annual formal Fantasy in White was held. Also in December, a Parent-Faculty Tea gave parents the opportunity to mix with faculty members. A Christmas Party and the Candle-Walk Breakfast given in honor of graduating seniors.



TOP: Mrs. Vera Nobles, Head Resident; BELOW: Carolyn Ridley and Dorothy Lauer, Resident's Assistants.



FRONT ROW: Ann Commire, Pat Ferdun, Barbara Murray, MaryAnn Kyte, Ange LaSotta, Linda Burt, Sharon Roberts, Maureen Drake, June Klempirik (Resident Assistant). SECOND ROW: Maomi Higa, Ann Hogle, Anita Wiseley, Lucinda Titsworth, Lynda McCurdy, Carol Easton, Mrs. Whitney, Diane Judd, Mary McLaughlin, Sandy Clave, Paula Kehoe, Peggy Penrod. THIRD ROW: Sharon Barlow, Lynn Champion, Pat Hill, Ann Haener, Sue Langdon, Elaine Lyk, Barbara Bova, Sandra Ireland, Judy Blow, Bonita Stoddard, Eve Macklem, Karen McAlister, Mary Gretzler, Donna Weidenbach (Resident Assistant).

King Hall Known for Tradition



Head Resident and Resident Assistants at King: Joan Klempirik, Mrs. Whitney, and Donna Weidenbach.

King Hall, the oldest dormitory on campus, is known for the tradition it has developed throughout the years. This tradition reaches its highest peak when the King girls celebrate Christmas in the spirit and customs of many different lands. The girls also sponsor a Christmas party for the Lincoln School children to whom they distribute presents salvaged and re-made from articles at home.

In November, the King girls devote a special day to their dads. On Dad's Day, the girls entertain their fathers with a special dinner and planned activities. This gives the fathers a chance to become acquainted with one another, the university, and campus life.



Abe Karam, resident assistant, and Head resident David Stockham, discuss plans together.

One of the benefits to be gained from college is the experience of group living. The staff and student government of Munson Hall try to keep this always in mind as they strive to keep the dormitory running smoothly.

Comments often heard may include: "But I swept last week, it's your turn" or, "That picture happens to be my girl." Or, problems may spring from different hours kept by roommates or the most desirable volume on a hi-fi set.

Life in a dormitory becomes a series of personal adjustments.

Munson Stresses Group Living



FRONT ROW: Charles Robinson, Vernest Spivey, John Sopt, Bob Mittino, Alex Gotko, Larry Carter.
 SECOND ROW: Bob Gild, Charles Schmid, Abe Karam (Assistant Head Resident), Ron Ellis (President), Mr. David Stockham (Head Resident), Charles Matlock, Finn Humleker. THIRD ROW: Tom Schultz, Bohman Vahidi, Lou Williams, Dave Hampel, Joe Hamilton, Dennis McCulloch, Marshall Hersh, Ali Moin, Dave Jones.

Married Student Housing

Pine Grove Terrace and Cornell Courts provide housing for married students on campus. These modern apartments include living room, kitchen, bath and bedroom.

A few of the apartments have two bedrooms.

The apartments are completely furnished and all utilities are paid.



Typical Pine Grove residents relax in their modern apartment.

Publications

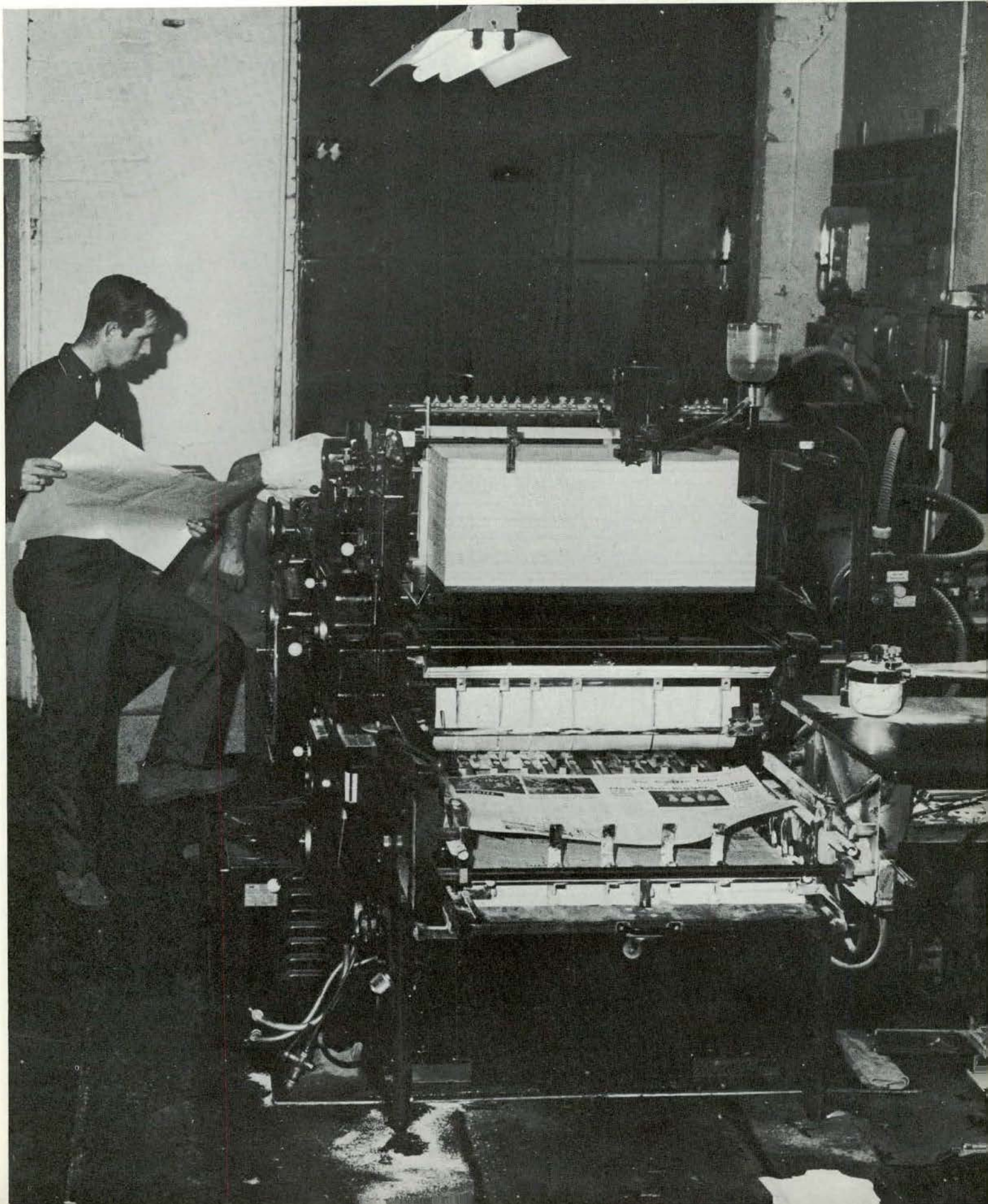

Board in Control of Student Publications



John Kocsis, member, and Bill Jones, ex-officio head, consider an item during one of the monthly meetings of the Board.

The Board in Control of Student Publications is the governing body for student publications. Its seven voting members include representatives from student council, the university faculty, and an ex-officio head appointed by the president. Editors and representatives of the three publications are welcome and may discuss or comment upon questions raised.

Meeting monthly, the group appoints editors and paid positions, passes budgets, and acts wherever need be in the control of publications.



Publications photographers Dick Wilbur, and Joe Prater.

Concepts

Concepts, which features the best creative writing and art work of EMU students, is printed twice each year.

Any student is eligible to submit work which is then selected by the editors and faculty advisors for publication in the magazine. Poetry, essays and short stories are included in each issue. Art work includes drawings, paintings, sculpture and ceramics submitted by students.

The magazine is distributed, free of cost, to Eastern's students and faculty.

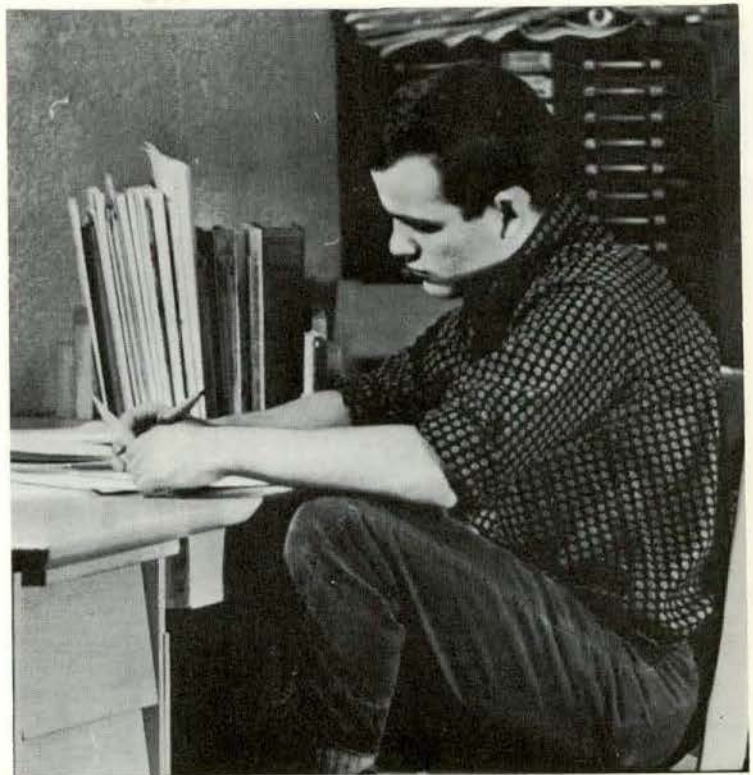

Editor, Bob Snyder

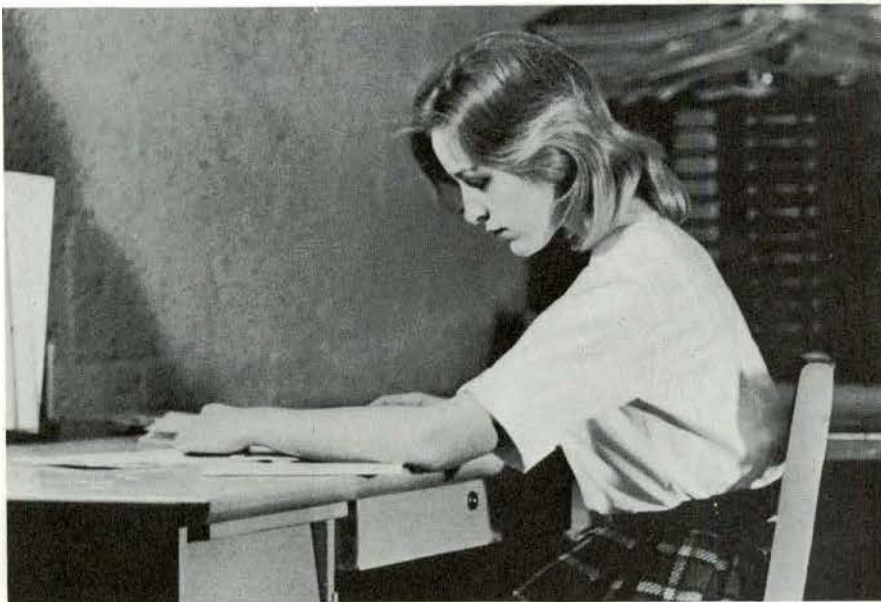

Margaret Christenson, Associate Editor



Art Editor, Kathy Speir



Editor, Sallie Walters

Aurora

Somehow, in a chaos of pictures and pre-screens, copy and cutlines, coffee and cigarettes, an AURORA is put together.

The staff of this 1961 AURORA is larger than many from the past; the yearbook itself is 32 pages longer. The format this year includes a second color on some pages and a larger type size.

These are, the staff feels, improvements. There is room for more improvement and the staff members, perhaps more than most, realize the need. It is this realization and the hope of a better book--better in coverage, in photography, in layout, in appeal--that keep the staff working and progressing.



Art Editor, Roger Knight



Assistant Editor, Joan Treichel

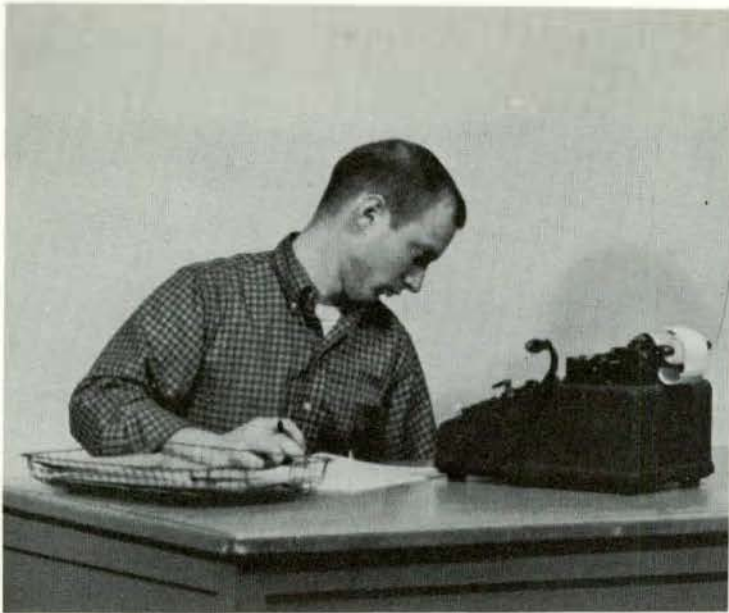

Don Plumb, *Business Manager*



Nancy Harris, *Greek Editor*, and
Barb Clarkson, *Clubs Editor*



Honore Francois, *Feature Editor*; Karen
Gamrath, *Senior Editor*; Karen Anderson,
Assistant Feature Editor.



Co-Women's Sports Editors, Cathy Dritsas and Ann Tubbs

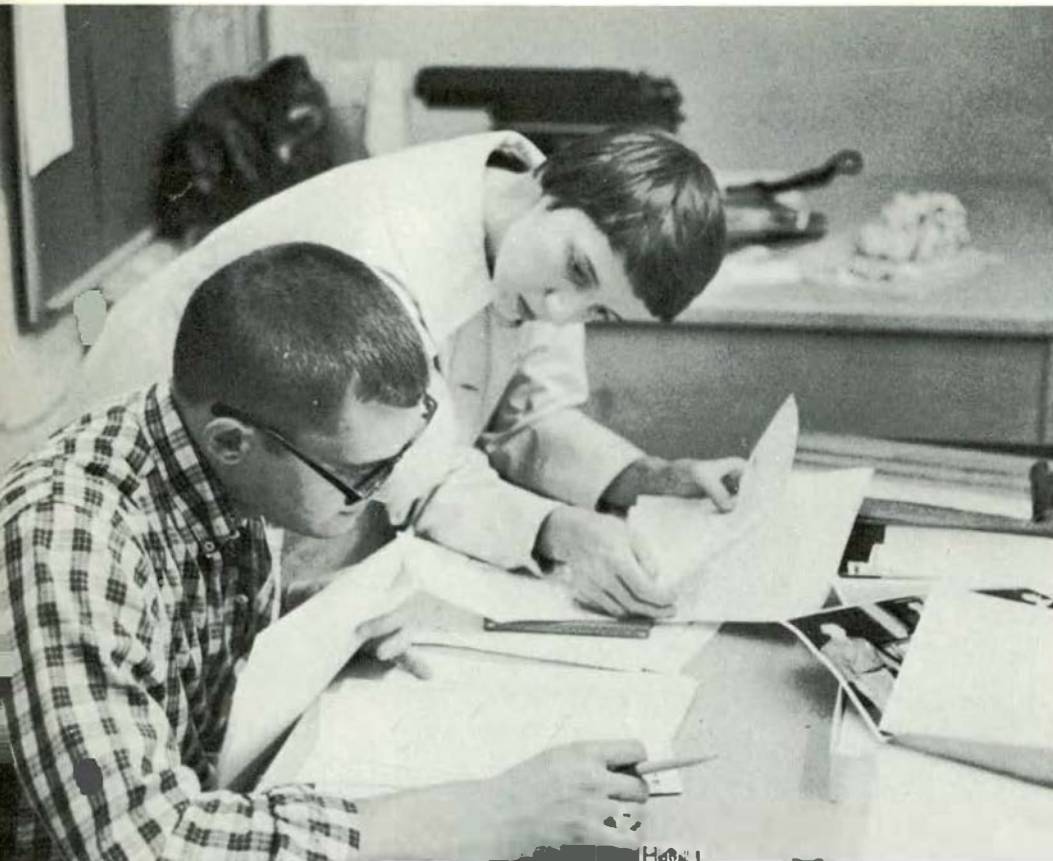

Dick Thompson, *Editor*, and his wife Nancy.

Eastern Echo

An enlarged format, which made the paper a full column wider and almost three inches longer, was introduced in the 1960-61 *Eastern Echo*. The increased size first appeared in the homecoming edition which also included the first three-color photograph ever printed by the *Echo*.

Further improvements, primarily in technical matters of layout, style and make-up, have come about by a critical analysis of each issue by Al Jones, a half-time worker in University News Services.

This year's *Echo* has included three regular columns and a weekly feature which introduces readers to some faculty member each week.



Lou Williams, *Associate Editor*



Marge Murphy, *Assistant Editor*

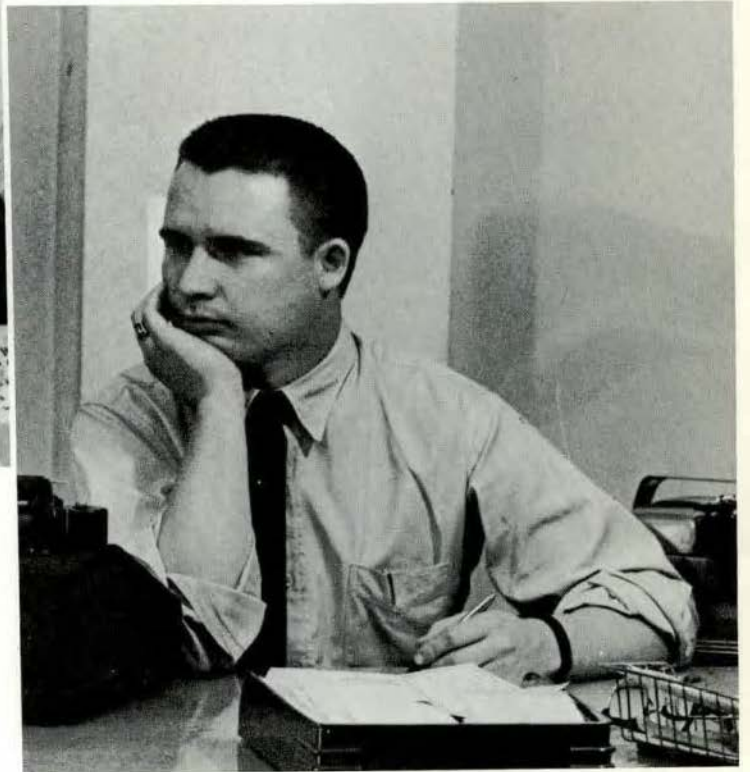

Dave Sheffer, *Business Manager*



John Broome, *Sports Editor*



Staff Reporters: Paula Chapman, Berry Freund, Mary Huggins

Al Campus

Social Committee

The All-Campus Social Committee has sponsored many activities for EMU students during 1960-61. These include After-Game Dances and Week-End Dances such as the Blue Book Ball.

The group also promotes such activities

as special movies, the All-Campus Christmas Party, a Jazz Concert, the J Hop and an ice-skating party.

This committee gives freely of its time and energy in bettering social activities at Eastern.



FRONT ROW: Joy Notch, Charles Kreger, Kay Abel. SECOND ROW: Paula Kehoe, Tom Rogers, Richard Millar, Dean A. Hollis (Advisor), Tony Azuino, Jinx Porte.

Hospitality Committee

The Hospitality Committee serves the many high school students, parents, faculty, alumni, and guests who visit Eastern. The members provide information about Eastern, as well as being a guide, and extend to all the traditional E.M.U. hospitality.

Future Teachers Clubs, prospective students, Future Teacher's Day, Principal Freshman Conference, Guidance and Testing Refreshments, and College nights are a few of this group's activities.

Organized in 1956, it has grown from a few students to over eighty-five members at present. The advisor is Ralph F. Gildden, Dean of Student Activities, and the chairman is Marcia A. Mead.

An annual picnic for all participants in the Hospitality Committee and its activities is held at the home of Dean Gildden and is enjoyed by all. At this time also, there is an award given to the members who have participated in the organization for four years.



FRONT ROW: Janet McEwen, Nancy Kubany, Garlin Clark, Jane Taipale, Sharon Goldone, Sondra Steins. SECOND ROW: Sharon Gale, Juliet Carsky, Suzie Durkee, Janet West, Ralph F. Gildden (Advisor), Marcia Mead, Jeanne Mott, Carolyn Peerbolte, Nancy Arcy. THIRD ROW: Sally Zolkosky, Sandy Zunich, Brenda Diven, Connie Pattison, Nancy Stoico, Valerie Salancy, Pat Pilarski, Marci Bluerock, Donna Oesterle, Nancy Yates. FOURTH ROW: David Prakken, Judie Richards, Marilyn MacArthur, Sharon Munson, Vera Baer, Sue Stevens, Mickey Owen, Midge Elandt, Sue Chichester, Dennis Cavanugh.

Religious Organizations



Council Student Religious Organizations

Headlining the CSRO's year was its all-campus Concert-Lecture series which included the October art exhibition -- "Five Centuries of Religious Prints," the classic Christmas "Festival of Lessons and Carols," an organ concert by Heinrich Fleischer, the appearance of e. e. cummings, a program of Lent-Easter classics featuring the University Choir, and lectures in religion by Dr. Morris Weitz of Ohio State University and Rabbi Martin A. Cohen of Hebrew Union College in Cincinnati.

The religious organizations also

joined in conducting the Wednesday afternoon coffee hours in Starkweather, sponsorship of seminars in religion, the World University Service drive, faculty-student firesides and a spring retreat at Port Huron.

Renovation of Starkweather Hall began in April. Total cost of this project will be \$90,000. Starkweather Hall, dedicated in 1897 and serving since as the center of religious affairs at Eastern, was the first building on a state university campus west of the Alleghenies erected specifically for religious purposes.



FRONT ROW: Marcia Martin (Recording Secretary), Nancy Fleischmann (Vice President Student Relations) Addamae Akin (President), Alan Gibson (Vice President Programming), Sandy Winans (Corresponding Secretary). SECOND ROW: Scott Ward, Joyce Hollingsworth, Anne Benjamin, Charles Minneman (Advisor), Mary Blackney, Linda Berns, Sharon Churchill. THIRD ROW: Frederick Doll, James Ashmore, Sharon Munson, Bill McClellan, Sandra Powers, Ernest Misch.



FRONT ROW: Anne Benjamin (Treasurer), Bobbie Pratt, Barbara Taylor, Helen Stanfield, Janet Stanfield. SECOND ROW: Scott Ward, Rev. Sidney Rood, Sharon Munson (President), Bill McClellan (Vice President), Georgie Richards (Secretary). THIRD ROW: Barbara Murray, Arthur Amolsch, Gerald Armstrong, Robert Howard, Catherine Mann, Jim LeBlanc.

Canterbury

The Christian Science Organization, endeavors to add spiritual depth to the educational aims of the academic community, as well as to the moral and spiritual progress of the individual members of the group.

In addition to the regular, open, weekly meetings, the organization presented the color film, "The Story of Christian Science," as a part of the religious seminar program. A nationally known lecturer was also brought to campus this year to lecture on Christian Science.

Under a new advisor, Dean Albert Brown, Canterbury, composed of Episcopalian students, meets every Wednesday morning at Starkweather Hall for Holy Communion and every Sunday evening at St. Luke's for supper and a meeting or outing.

This fall the group attended the Flemish Art Exhibit, St. Paul's Cathedral, Evensong at St. Andrew's in Ann Arbor, gatherings at various homes and Wesley House. Ten members attended the Canterbury Diocean Conference at Drake House during Thanksgiving recess and three members attended a regional conference in Ohio.

Christian Science

Judith Marshall, Sally Fuerstnau, Nancy Day, Joyce Hollingsworth, Evelyn Yale. SECOND ROW: Dick Pinney, Alva Bardley, Marv Johnson, Adelyn Hollis (Advisor).





FRONT ROW: Mary Campbell, Pat Leonard, Eleanor Head, Karen Hatch, Donald Rucker, Elisabeth Kimmer, Carol Finnegan, Carol Anderson. SECOND ROW: Bruce Chapman, Olive Cunningham, Linda Zapoli, Sharon Webb, Anne Snyder, Joyce Mixer, Ada Traylor, Barbara Crandall, Sally Hough, Ann Roller. THIRD ROW: Lewis Mixer, Kay Berry, Mary Anderson, Joanne Krajewski, Bob Egan, Evelyn Macklem, Dale Townsend, Devota Nowland, Dick Pinney, Rita Olson.

InterVarsity Christian Fellowship

The purpose of Inter-Varsity is to study the teachings of Jesus Christ and to discover how they relate to a college student. This is done through weekly Monday night meetings, regular prayer meetings, and Bible studies. An average of 40 students attend the Monday night meetings. This year the group had a formal banquet held in McKenny Hall, attended two week-end conferences, and sent 12 students to a regional missionary conference.



FRONT ROW: Emily Salo (Secretary), Richard Miller (President), Linda Berns (Vice President). SECOND ROW: Mary Day, Betty Luca (Treasurer), Norma Willington, Linda Stock, Sue Boldt.

Lutheran, National Student Association

Lutheran Student Association (National Lutheran Council) Worship, Study, Stewardship and Fellowship are the purposes of students who join together as the Lutheran Student Association. Regular meetings are held Wednesday evenings at Starkweather. Discussions of relationships between students, faith, and education are led by speakers in the area. Delegates are sent to regional and national conferences. L.S.A. of America is a participant in the World's Student Christian Federation.

Lutheran, Gamma Delta

Gamma Delta is the name of the official campus organization for members and friends of The Lutheran Church—Missouri Synod. This international association of Lutheran college and university students has about 135 chapters in the United States and Canada.

Meetings are held each Wednesday evening in Starkweather Hall which are interesting and challenging for the Lutheran Student.

GAMMA DELTA

FRONT ROW: Tom Judit (Vice-President), Joyce Plamp (Treasurer), Ernest Misch (President), Gail Chase (Secretary), Pastor Alfred Scheips (advisor), Gwen Welle. SECOND ROW: Lee Shough, Jack Schankin, Sheron Newton, Mary Jane Striewski, Sandy Hogan, Jan Neumann, Dorothy Yohpe, Virginia Peters, Bently Stone. THIRD ROW: Carol Sue Marks, Jeanne Mott, Pattie Rix, Mary Ann Hall, Deanne Wells, Mary Kay Williams, Carolyn Senkbeil, Mary Blackney, Kathy Johnson.





Wesley Foundation

FRONT ROW: Sara Sanderson, Jean Robe (Advisor), James Ashmore (President), Addamae Akin (Vice President), Laurie LaVasseur. SECOND ROW: Ellen Foltz, Carol Fritz, Nancy Harrie, Sandy Powers, Kay Marie Hill, Mary Ann Steadman.

Newman

Newman Club is the official Catholic college students' organization. Its chief aim is to aid members spiritually through discussions and lectures by the club chaplain and guest speakers on various aspects of Catholicism. Educational and social events, however, are also a definite part of Newman activities.

Besides religious talks and discussions, the 1960-61 agenda of activities included communion breakfasts, dinner dances, co-rec nights, a roller-skating party, and a spring picnic.

Chaplain of Newman Club is Father John Helner.



FRONT ROW: Vicki Warren, Marsha Falsetta, Judy Zeller, Dianne DeBeaudry, Therese Strzempek, Sharon Stomp, Ann Lovejoy, Anna Marie Boell, Kendall Hartzell, Jane Herro, Jeanne Lincoln, Frederick Doll. SECOND ROW: Charles Schmid, Gloria Erickson, Pat Dluzin, Marcia Martin, Hilary Stach, Father John Helner, Mary Sepe, Joe Caruso, Kaye Monarch, William Kline, Sharon Goldone. THIRD ROW: Barbara Bova, Mary Ellen Susmer, Anita Husse, Camille Komendera, Ronald Bobay, Timothy Dyer, Richard Turnquist, James Gutlowski, Eugene Jurkewiz, Jim Sigler, Ed Ciotti, Ray Stefanac, Maurice Guilfoil, Joan Krug, Pat Tamandl.

Clubs

THE EASTERN MICHIGAN UNIVERSITY PLAYERS



TEAHOUSE OF THE AUGUST MOON

COCK-A-DOODLE DANDY

OTHELLO

THE PAJAMA GAME

1960
1961
1962

FREE LECTURE
"CHRISTIAN SCIENCE CHALLENGES COMMON OPINION"
BY ROBERT D. WELLS
OF SEATTLE, WASH
TUESDAY

Books
Food
Clothing
Etc.
Etc.
Etc.



SALE
Women's Lounge
McKenny Hall - 9:00-6:00
February 20

SOCIOLOGY CLUB PRESENTS

WOMEN'S CLUB MEETING 7:30 P.M.

THE NATURAL SCIENCE CLUB PRESENTS
DIE MARITIMA A CURTIS
Africa in Color
L. S. O. M. BY M. S. O. C.

MU PHI EPSILON MUSIC SORORITY
PHI MU ALPHA SINFONIA FRATERNITY
PRESENTS
THE MICHIGAN SINGERS
MAYNARD KLEIN, CONDUCTOR
LENTEN CONCERT
SUNDAY, APRIL 10
3:00 P.M.
PEASE AUDITORIUM
ADMISSION FREE

Arab Club

The Arab Club was founded on Eastern's campus in 1959. The purpose of the club is to promote better understanding between Arabs and Americans.

Each semester the Club sponsors a dance called The Arabian Nights which features Arabic dancing and singing. A speaker also tells of the problems facing the Arab world.

The Club has been successful so far. American students appear to welcome the opportunity to learn about other people in this way. Membership is always open to both Arab and American students



FRONT ROW: Marcel Beitinjaneh, Abe Karam, Lily Akrouk, Aarouk Almifti, Mustafa Salama.
SECOND ROW: Bob Bendak, Albert Akrouk, Khaled Kayal, Fouzi Sahawneh, Mohammad Rifat.



FRONT ROW: John Sellers, Marvin Carr, Barbara Dinger, Joanne Karnatz (secretary-treasurer) James Shea (president), JoAnn Arsenault, Charles Anderson (advisor), Clark Spike. BACK ROW: Jim Whitaker, Margaret Shea, William McShane, Max Jongkind, Brian Wallace, Sarah Wickenheiser, Gerald Swierb.

Chemistry Club

To learn more about what can, and is, being done in chemistry and to meet others with similar interests is the goal of the Chemistry Club, the oldest continuous student organization on the EMU campus.

This year's activities included a

lecture by Dr. Alfred B. Garrett, acting chairman of the chemistry department at Ohio State University; a spring alumni banquet; and, a field trip to an industry based on chemistry. Additional lectures and movies also enrich the club's program.

WEMU

To stimulate interest in all phases of broadcasting and to provide opportunities for participation in broadcasting is the goal of the WEMU Broadcasting Guild. This is the group's second year as an EMU organization.

Outstanding among the activities of the Guild this year have been two PANORAMA series. The first of these was a thirteen-week radio series featuring campus talent. It was aired on station WHRV. The group also worked on a faculty-centered series entitled WORLD HORIZONS.



SEATED: Richard Thiede, Jacque McCullough. STANDING: Pat Binns, Bette Tressler, Pete Saputo. CONTROL ROOM, FRONT ROW: Kathy Mayor, Jerry Henderson. BACK ROW: Dave Madsen, Murray Lyke, Rad Schmittling, John Newberg, Doug Forrester, William Work (advisor), Herman Allen.

During the year of 1960-61 the Chess Club gathered informally every Wednesday night in the dining rooms of McKenny Hall.

A typical meeting includes the consumption of cookies and cokes, banging of pieces, squeals of glee, and the periodic roar "Everybody who's anybody plays chess in the Chess Club."

Average club turnout is 10 per night. In the future the group hopes to arrange matches with neighboring clubs.

The informal meetings are presided over by A. J. Meyer and sponsored jointly by faculty members E. Goings and G. Martin.

"We build" is the motto of the EMU Circle K Club. The purpose of this group, formed on campus in 1957 and sponsored by the Ypsilanti Kiwanis Club, is to serve the EMU campus and the surrounding community.

This year, as in the past, Circle K has shown movies every two weeks for the students. These are popular movies shown in Strong Auditorium at 7:30 Wednesday evenings. The club also placed Christmas decorations on campus as in previous years.

Chess Club



LEFT TO RIGHT: Paul Hylander, Phil Eckman, Albert Ives, Jan Meyer (secretary), A. J. Meyer (president), Walter Micik (treasurer), Joseph Dieed rich (vice president).

Circle K

FRONT ROW: R. A. Giles (advisor), Jose Cruz (treasurer), Stephen Baum, Paul Pappas (president), William Wilcox (advisor), John Peterman (secretary), R. O. McWilliams (advisor).
BACK ROW: Abe Karam, Arthur Yeotis, Norman Kuhne, Khaled Kayal Mouhammad Rifai, Ricardo Szikora.



EMU Players

The EMU Players strive to promote dramatic interest on campus, to encourage participation in dramatic activities, and to help students appreciate the vitality of the theater. One hundred hours of work are required for active membership in the organization and twenty hours for associate membership.

This year the Players have presented Teahouse of the August Moon, Cock - A - Doodle-Dandy, Othello, and The Pajama Game as well as a series of films. The campus-wide Variety Show was sponsored by this group.

Social events for the year have included building a Homecoming float, a banquet, and a picnic.

Front Row: Barbara McLain, Richard Thiede, Burt Belant, Robert Branch, Karen Boesen. Second Row: Peter Saputo, Carolyn Wenzloff, Carol Perkowski, Pat Betz, Pat Binns, Margaret Knisley, Sallie Haswell, Edwin Futwin, Ken Karlzen, Third Row: Ed Spurkowski, Al Ives, Daryl Fairchild, Dr. Work (advisor), Dwane Merimann, Donna Snyder, Sheila O'Conner, Kathy Mc Corry.



English Club



FRONT ROW: Susanne Tones, Milton Foster (Advisor), Bob Snyder, Nancy Macduff. SECOND ROW: Sandra Sibley, Sylvia Maintzer.

The various activities of the English Club are geared to encourage the understanding and appreciation of literature. The club has no formal membership, but rather welcomes all who are interested in the field.

This year's program has included several lectures: Professor John B. Virtue speaking on "The Poetry of Housman," Professor Notley S. Maddox speaking on "The Better Trash of Other Years," and Professor O. Ivan Schreiber speaking on "J. D. Salinger." Two record sessions were held at which the members heard Hal Holbrook's *Mark Twain Tonight* and Dylan Thomas's *Poems on Records*. Another meeting featured Professor Ralph Haug presenting a "Literary Tour of England" with slides.

Geography Club

One of the leading purposes of the Geography Club concerns the development among the students on this campus, a closer bond of fellowship in the field of Geography and especially to encourage geography in education.

To promote geography, the club has presented such noted speakers as Dr. M. Goodman from the University of Detroit, and Dr. Robert E. Nunley of Wayne State University. In addition, the faculty members, namely Dr. J. F. Lounsbury, Geography Department Head, Mr. J. Martin, Associate Professor and Dr. J. Sinclair have given illustrated lectures to the club.

Through the lectures and coffee hours which are opened to anyone interested, it is hoped that the club will attain its purpose.



FRONT ROW: Mary Mell, Gary Hendrian, Wes Kuhn, Judy Woodworth, Jama Osman. SECOND ROW: Charles Schmid, Alison Brown (Secretary-treasurer), Dr. Sinclair, Dr. Lounsbury, Joe Witt (President), Mr. G. J. Martin, Betty Pasut (Vice-President), Dr. DeLong. THIRD ROW: Judith Moore, Faith Peyton, Marge Murphy, Catherine Mann, Jim Wharton, Bob Hutchinson, Ronald Rogers, Kenneth Shaw. FOURTH ROW: Jack Wallace, Bill Waara, Linda Waara, Jack Cooper, Maxine Paul, Ralph Plagens, I.H. Noor, Ali Ahman.



FRONT ROW: Nancy Raker (secretary), Bette Jo Waddington, Linda Parrett (president), Louise Schmenk, Beverly Riddle (treasurer). BACK ROW: Barbara Zolnierczak, Ruth Dentel, Shirley Monson, Judy Oles, Ginger Hunter, Barbara McAfee, Judy Dixon.

Home Economics Club

To give experience in organizational activities which are professional and also social, and to establish membership in the National Home Economics Association are the goals of the EMU Home Economics Club.

Activities this year have included lectures on various topics of interest. At their initiation, members heard speeches by Joyce Dunn, critic at Lincoln School and Marilyn Milne,

dietician at the University of Michigan. Speakers at later meetings were Mrs. Alice Epple, County Extension Demonstration Agent, and a representative from Jacobsens who spoke on bridal wear and preparations.

The club has served the campus through the sale of fruit cakes and a Christmas project.

Social activities have included a club picnic and a Christmas dinner.

Natural Science Club

The activities of the Natural Science Club are designed to promote learning of the historical and recent advancements in the field of natural science and to encourage friendship among its members. Club activities usually fall into two categories--formal meetings featuring a guest speaker or social events.

This year the club featured a lec-

ture by Dr. A. Smith, professor of botany at the University of Michigan, at a meeting followed by a refreshment hour. Also included in club plans were the building of a floating bridge over a bog at Loessel Field Lot to aid students in future ecological studies and a spring field trip to the stone quarry at Sylvania, Ohio, to hunt for fossils.



FRONT ROW: Dick Mortemore (vice president), John Lutz (advisor), Ken Segroves (president), Merle Perkins (secretary). BACK ROW: Lynda Mc- Curdy (treasurer), Clarice Christie, Dan Shirmer, Art Browne, Judy Rolf, Larry Meier.



FRONT ROW: Sandra Whipple (treasurer), Adrienne Herst (president), Elaine Hanson (vice president), Joyce Plamp (secretary). BACK ROW: Patricia Trembath, Linda Moehlman, Gabriella Bailo, Dolores Johnson, Miss Robinson (sponsor), Flora Jane Young, Joan Kempf, Mary Jane Striewski, Norma O'Neal, Patricia Gilchrist.

Library Club

Various activities throughout the year help the Library Club to promote educational and social functions outside the classroom for students interested in library science.

This year the group has co-sponsored two book fairs with Roosevelt School. They are participating members of the professional group, Mich-

igan Association of School Libraries.

Social events include a picnic for members and a tea for the officers of the National Association of School Libraries.

Demonstrations put on by the club include a book mending one for the Occupational Therapy club and a storytelling demonstration.



FRONT ROW: Paul Bjornstad (president), Peggy Steig (advisor), Patricia Gilghrist (secretary), Earl Stevenson (vice president), Jim Haven (treasurer), Jack Cavanaugh (advisor). SECOND ROW Michael McNamara, Kay Brechner, Judy Mitchell, M. J. McKeever, Nancy Davis, Carol Balogh Betty Seraydarian, Carol Kent. BACK ROW: Nancy Loding, Joan Adelson, Jo Ann van Lunenburg, Joe Howell, Richard Wiger, Gwen Meier, Joyce Brooks, Jan Laser, Mary Jane O'Donnell.

Ski Club

To ski and to promote the sport of skiing as a leisure time activity is the purpose of this club. Ski Club members planned various activities to provide enjoyment throughout the year.

During the winter months the group went on several week-end ski trips and also had an ice-skating outing in Ann Arbor. A roller-skating party, horseback riding, and a canoe trip on the Huron River were Spring activities.



FRONT ROW: Gail Malony, Kay McClure, Lucy Leonard, Cindy Stahl, Janine Turpin. SECOND ROW: Pat Trembath, Pat Dowgiallo, Helen Stanfield, Marylyn Lake, Bonnie Burnham, Margaret White. THIRD ROW: Donna Webb, Barb Weiss, Janet Sukovich, Delphine Zajac, Sharon Munson.

Student N E A

The Student Education Association provides opportunities for the personal and professional growth of students who intend to enter the teaching profession.

Besides presenting programs of information about placement, qualifications, state and national organizations, and current topics in education, the club sponsors a high school Future Teacher's Workshop each Fall.

Occupational Therapy Club

Any student enrolled on the Occupational Therapy Curriculum is eligible for membership in O.T. Club. Annually, the club holds a Craft Sale just before the Christmas Holidays with O.T. students making the crafts and gifts that are sold.

The club serves by giving programs at nearby hospitals and for the children at Rackham School. They also assist in preparing materials for the Easter Seal Drive.

A special event for this year has been a demonstration of rehabilitation work done for aphasic patients at the Speech Clinic of the University of Michigan. Other programs are held in Occupational Therapy Departments of various hospitals in the area.



FRONT ROW: Ann Lovejoy, Diane Brooks, Carole Huelsberg, Sidnee Staple (president), Geri-Kay Bonnette. SECOND ROW: Susanne Greenamyer, Doris Howard, Sallie Walters, JoAnn van Lunenburg.

Special Education Club



FRONT ROW: Nancy Belton, Ruby Lewis, Shelia O'Connell, Karen Wilkie, Carol Cranshaw, Nora White. SECOND ROW: Alice Heisman, Mike Chevie, Bernard Treado (Advisor), Tamara Buttrum, Linda Miller. BACK ROW: Diane DeBeaudry, Nancy Trott, Sarah Hough, Jean Ligon, Virginia Peters, Sally Ryan, Maureen Valliere, Sharon Munson, Sharon Smysor.

Membership in the Special Education Club is automatic upon enrolling in the Special Education Department. This includes all areas of education of the exceptional and gives the club a potential membership of more than two hundred students. The purpose of this organization is to promote professional growth, human relationships, and social competency.

Activities for the year included a series of field trips. The group visited Whitmore Lake Boys Vocational School, Ypsilanti State Hospital, Lapeer State Mental Hospital, Coldwater State Mental Hospital, Flint School for the Deaf, Adrian Girls Vocational School, Wayne County Training School, Lansing School for the Blind, Detroit Orthopedics Hospital, and Hawthorne Center. The group also sponsored their annual candy sale and participated in the campus-wide Christmas party and sing. Several meetings featuring speakers were held.



FRONT ROW: Vicki Supkoski, Joan Gillespie, Ann Langshied, Kathy Draitsas, Constance Montante, Sandra Zunich, Jackie Webb, Judy Anderson, Jane Rasmussen. SECOND ROW: Pat Greer, Mary Boomer, Judy Hyer, Kay Berry, Charlene Taylor, Anne Tubbs, Mary Schultz, Betty Graff, Sandra Olsen, Marcia Bluerock, Judy Norwich, Kathy McDonald. THIRD ROW: Myrna Baugh, Theresa Pickens, Carole Massey, Shirley Kennedy, Linda Kane, Barbara Heric, Dorothy Tea, Claudia Wasik, Nancy Jurkiewicz, Pat Gruda, Anita Wiseley, Sue Wittig.

Women's Physical Education

The Women's Physical Education Club, under the guidance of Miss G. Montgomery, had a very busy and successful year. In September there was an open meeting for all prospective members, and later in the month a picnic was held for the new members. Throughout the semester, the club kept busy by planning a Major Day for many of the surrounding high schools. Senior women interested in the field of Physical Education were invited.

Varsity Club

Membership in this club is open to any man who has earned a letter in a varsity sport at Eastern. Speakers at the groups' meetings include coaches and other authorities in the field of physical education.

Varsity Club members run the concession stand at high school and tournament basketball games. The group purchased the pennants which adorn the ceiling in Bowen Field House.



FRONT ROW: Lew Kieft, Tom Campbell, Ray Rafford, Gary Dode, Tom Brower, Ken Behmer, Jim Chronowski. SECOND ROW: Dave Catherman, Ron Wilson, John Jennings, Harold Schimmelpfenneg, Jerry Kruse, George Beeman. THIRD ROW: Jim Lowry, Len Kirschke, Don Byard, Don Trefry, Jim Fox.

Veterans Club

Veterans' Club, re-organized on this campus in the Fall of 1958, has been active in numerous projects for the school and for charity.

Each Monday, a group of members travel to the Ypsilanti State Hospital where they do volunteer work with teen, and pre-teen, boys. Last year during the Christmas season, the club used money from its treasury to purchase food, clothes and toys for a needy family in town.

The Veterans' Club homecoming float took first place in the club division. Sandy Strickland, Vets' Clubs' candidate for homecoming Queen, was on the queen's court.

Active in Intramural sports, the club won the overall independent championship last year.

Also, last year, the club sponsored a Sadie Hawkins Day with all profits going to charity. The group has plans to repeat this again.



FRONT ROW: Bruce Chapman (secretary), Jody Prater (vice president), Don Eland (president), Herman Allen, Gary Navarre. SECOND ROW: S. Michael Conroy, Elmer Rentz, Ed Herndon, Bob Pristas, Gary Fitzgerald, Ed Tillson, Henry Fortenbaugh, Al Gotko, Douglas MacArthur, Joe Howell. BACK ROW: Richard May, Joseph Diederich, Dick Dye, George McQuillin, Jay Jodway, Tom Mathis, Mike Beebe, Thomas Bielman, Jim Haven, Richard Schassberger.

Women's Recreation Association

The Women's Recreation Association strives to promote and foster an extracurricular program of wholesome recreational activities for all EMU women and to encourage co-recreational opportunities.

Field hockey, volleyball, badminton, basketball, archery, softball, tennis, and golf intramurals provide recreational opportunities throughout the year. Co-recreation nights are also held throughout the year, usually once

a month. This year, a faculty co-recreation night was sponsored by the group.

WRA has several special Spring activities. These include a camp weekend for all the women on campus, the WRA board outing, and the WRA banquet.

Social activities include entering a float in the Homecoming parade, participating in the Christmas Sing, and Christmas caroling in Ypsilanti.



FRONT ROW: Judy Gothelf (treasurer), Claudia Wasik (vice president), Martha Verda (advisor), Connie Riopelle (president), Sharon Roberts. SECOND ROW: Kay Berry, Joan Gillespie, Maralynn Cooney, Judy Hyer, Sandy Zunic, Cathy Dritsas, Joanne Regan, Constance Montante. BACK ROW: Judy Anderson, Pat Danielson, Joan Treichel, Anne Tubbs, Valerie Salanay, Diane Dusterhoft, Mary Schultz.



Young Democrats

FRONT ROW: Mary Kay Williams, Beverly Ginns, Carol Kent, Mary Mell, Carol Anderson. SECOND ROW: Jerry Hager, John Stegeman, Mary Bjork (vice president), Jim Wharton (president), Joyce Rohr, Maury Guilfoil. BACK ROW: Richard Turnquist, Sandy Hogan, Ron Rogers, Marilyn Harris, Al Kinter.

Young Republican's is a student group formed of anyone on campus who is interested in the Republican party.

During the fall, group members did some canvassing of nearby precincts as part of a total effort to determine the number of registered Republican voters. Members of the group also worked at

Ypsilanti Republican Headquarters answering the phone and giving information.

With their traditional enemies, Young Democrats, the club co-sponsored a dance in the Fall and the Waugh-Keyes Debate where both parties aired their platforms and aims.

Young Republicans



FRONT ROW: Carol Marks (vice president), Anna Marie Boell, Kendall Hartzell, Dot Lauer, Earl Stevenson (president), N. Jean Johnson. BACK ROW: Arthur Omolsch, Mary Jo Horn, Janice Marks, Charles Schmid, Sharon Munson, Loui Andrews, Thomas McCurdy.

Greeks... add to the

The social fraternities and sororities exist primarily to serve their members. Yet, the total face they show is not completely fun-loving.

There is more behind a pin, and behind the face of one who wears it, than a purely social outlook.

Many of the activities of the Greek organizations are purely entertainment. These include such things as the Chick Relays with its pie-eating contests and the Greek Weekend with its carnival-like atmosphere.

Not as often recognized, however, is the serious side of the Greek face. Christmas parties for the underprivileged or the handicapped and money-raising for charity illustrate this outlook.

The shine of friendship, too, shows in the faces of sorority and fraternity members. Such groups develop and encourage lasting ties between members.

In these many ways, the Greek organizations add to the total face of Eastern.

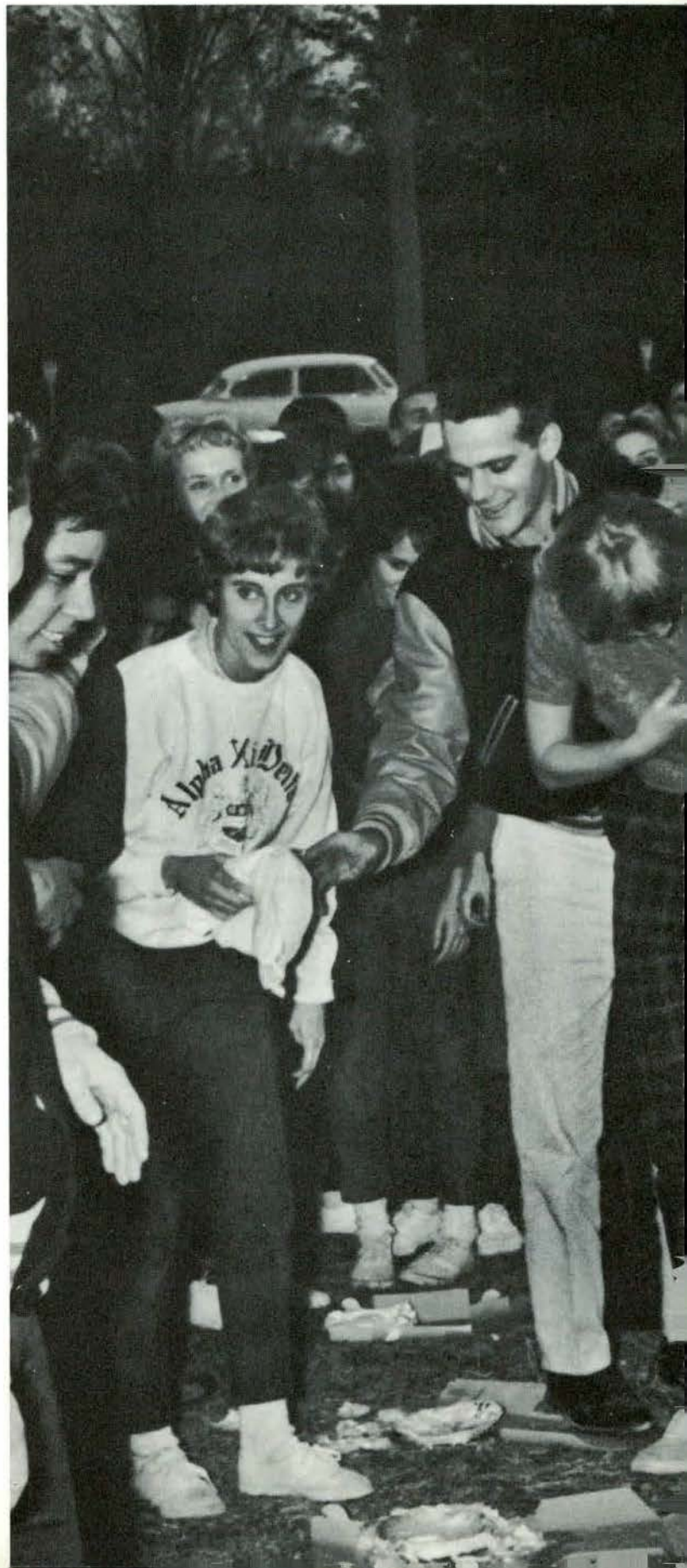

total face





FRONT ROW: Judith Marshall (President), Shirley Kennedy, Judith Mansfield (Corresponding Secretary), Maureen Drake (Vice President), Cathy Fillingner (Recording Secretary), Maggie L. Burton, Thomasine McFadden, Claudia Wasik. 2nd. ROW: Stephanie Sokoloff, Joan Behrend, Judy Woods, Vera Baer, Patricia Terry, Michael Warner (Treasurer), Doris Mitchell.

Panhellenic Council

Panhellenic Council, its membership composed of two members from each social sorority, has the responsibility of maintaining fraternity life and inter-fraternity relations on our campus.

Panhellenic Council is the self-governing body of the sororities on this campus. Each of the ten social sororities send two members to this group.

One of the primary responsibilities of this group is handling the bi-

annual rushing. Shortly after the beginning of each semester, 'Panhel' sponsors Peek at Greek which officially begins rushing. During the three-week rush season, Panhellenic Council handles all disputes, sets all dates and hands out rush books to rushees. The Panhellenic Sing marks the end of rush.

In cooperation with Inter-fraternity Council, Panhellenic Council sponsors several dances throughout the year.

Interfraternity Council

Inter Fraternity Council, whose membership represents every fraternity on campus, is the governing body of the social fraternities.

The group handles the mandatory open house. Every man who intends to rush must attend this meeting which explains the purpose of I.F.C. and of Greek organizations at Eastern. Each fraternity sets up a display and operates a booth to acquaint rushees with their group.

I.F.C. also maintains the bid box where rushees pick up bids and return their choices. Other matters within the groups' jurisdiction include rules for pledging, fraternity problems, and the number of bids a fraternity may offer.

With Panhellenic Council the group also co-sponsors Greek Weekend.



FRONT ROW: John Jontos, Robert Bayne, Dale Collier, Ed Dubaj, Ernest McClendon. SECOND ROW: Leroy Fahle, Gerald Faulman, Gerald Howe, James Davidson, Richard Pifer, El Roberson. THIRD ROW: John Nutt, Ray Crosier, Richard Timpf, James Jackson, Lee Connors, Dan Rafail.

Alpha Kappa Alpha

The Alpha Kappa Alpha's purpose is to promote unity and friendship among colleges and to keep alive in the alumnae an interest in college life and the progressive movement. The sorority whose flower is the Tea Rose and whose colors are Salmon Pink and Apple Green was founded in 1949.



FRONT ROW: Nadine Barnett, Marion Wardlow, Jacqueline Henderson, Doris Mitchell, Mary Reed, Sara Batte, Miss Pearle Baxter. SECOND ROW: Thomasine McFadden, Miss Menda Britton, Mary Collins, Linda Moore, Yvonne Piere, Rebecca Taylor, Faye Bennett, Patricia Solomon, Kleah Woods, Patricia Brooks.



FRONT ROW: Liz Campain, Nadia Ukraineec, Margaret Curtis, Barb Joslin, Brenda Diven, Martha Toland, Mary Beth Seelye, Sue Barker (Treasurer), Connie Pattison. 2nd. ROW: Mrs. Bates (Faculty Advisor), Arlene Bluhm, Mary Helmling, Margaret White, (Vice President), Heather Wright, Karen Benson, Garlin Clark, Dot Tank, Madeleine Rowe. 3rd. ROW: Carole Tuesink, Judy Jones, Barbara Bliss, Martha Belknap (President), Michael Warner, Mary Schultz, Judy Bricker, Margie Fleet, Beverly Pickles. 4th. ROW: Sharon Gale, Pam Beckwith, Connie Beyer, Linda Faust, Patricia Burch, Vera Baer, Kay Rizzi, Jody Bergin, Danna Kull.

Alpha Sigma Tau



The purpose of Alpha Sigma Tau is to promote the ethical, cultural and social developments of its members. Alpha Sigma Tau at Eastern holds the honor of being the original chapter in this national sorority. Founded here in 1899, the group became national in 1905 when Beta Chapter was established at Western Michigan University.

The more formal social activities have included a Founder's Day Luncheon, an initiation, potluck dinner and Christmas party with alumnae, and the annual Candlelight Ball dinner dance.





FRONT ROW: Donna Hayworth, Judy Swab (Treasurer), Francene Hayworth, Judy Gothelf (Vice President), Andy Murdock (President), Kay Abel (Recording Secretary), Joanne Ingles, Judy Mashke (Corresponding Secretary), Judy Johnson. SECOND ROW: Betty Brown, Ruth Rezek, Nancy Trowbridge, Carol DuRoss, Anne Parish, Carole Demsky, M. L. Sanford, Jo Ann Mongelli, Jan Conklin. THIRD ROW: Dian Littell, Caren Clague, Barbara Dishnow, Diane Davis, Pat Materski, Sandy Zunich, Peggy Murphy, Betty VanCamp, Nancy Stoico. FOURTH ROW: Carol Papalas, Carol Klancnik, Pat Ferdon, Kay Vogel, Sally Matt, Marilynn MacDonald, Judy Woods, Nancy Reif, Gwen Meier, Miss Hays (advisor).

Alpha Xi Delta

This organization, since its founding in 1955, has striven for high scholarship on campus and has striven to be an active influence for good in the student body. The Alpha Xi Delta's had a distinct beginning this school year by winning the Chick Relays for the third year and also by having one of their members chosen for Homecoming Queen. The organization has volunteered many hours to agencies such as the Muscular Dystrophy Drive and the Cancer Drive.





FIRST ROW: Ann Thomson, Kay Faulk (Vice President), Dot Lauer (President), Lavon Hart, Carolyn Richardson (Recording Secretary), Janet Benjamin, Margaret Shea (Corresponding Secretary), Susan Price. SECOND ROW: Dianne Dusterhoft, Pat Bamer, Suzanne Stevens, Carol Premo, Pat Terry, Diane Lee, Bonnie Brown (Treasurer), Jan Ossa, Jean Ligon, Laura Jakobowski. THIRD ROW: Merle Perkins, Elaine Hanson, Joyce Service, June Heck, Jo Faris, Shirley Kennedy, Dianne DeBeaudrey, Jane Rose.

Beta Pi Gamma

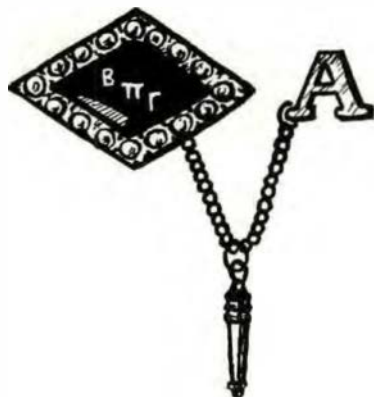

Beta Pi Gamma was founded in 1957 with the purpose to perpetuate fellowship, trust, and scholarship.

Among the many events of Beta Pi Gamma are the cider sip for parents, alumni, and guests during Homecoming, the workshop in November to make holders for hearing aids for Rackham, and a joint Christmas party with Alpha Gamma Upsilon for underprivileged children. A dinner dance was held in February in Windsor, Ontario.

Delta Sigma Theta

Delta Beta is the local chapter of Delta Sigma Theta, an international sorority founded in 1913 by Howard University undergraduate women. The local chapter started in 1949.

Volunteering aid to organizations such as the Women's Christian Association, the Red Cross, Girl Scouts, and the United Community Fund are some of the ways in which the girls of Delta Sigma Theta serve the community.

The major social event of the year is the January Crimson and Cream Ball.

By working through the international headquarters, the girls are able to finance an exchange student program.

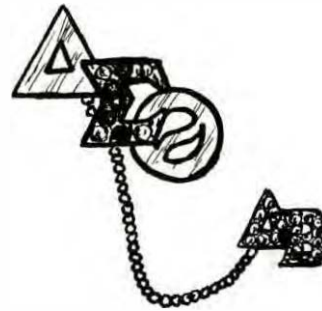

FRONT ROW: Denise Johnson, Elise Thigpen, Mae Brown, Antoinette Holly, Elaine Glazier. SECOND ROW: Phyllis Taylor, Paralee Gilenwaters, Judy Mansfield, Janet Dean, Maggie Burton, Sharon Wilhite. THIRD ROW: Bar bara Cowan, Penelope Bullock (Faculty Advisor), Barbara Baylor, Brenda Pryor, Joyce Lacke, Patricia Gillespie.



FRONT ROW: Mary Holland, Dianne David, Carol Moffat, Connie Walker, Barbara Kolznak, Betty Harrison (President), Connie Castern, Joan Shishkoff. 2nd. ROW: Priscilla Neal, Joanne Erickson, Marie Sokowicz, Michele Yencheck, Becky Alchin, Jeri-Lynne Haines, Sylvia Smith (Recording Secretary), Nancy Knister (Treasurer), Cathy Dritsas, Karol Sullivan. 3rd. ROW: Andrea Willis, Sara Denton, Elaine Tullke, Sharron Fritch (Corresponding Secretary), Ann Churchill, Pat Neeb, Mary Anne Bunten, Joni Morgan, Karen Wetz, Kathy Fitzgerald, Kay Cox. 4th. ROW: Brenda Ogarek, Caroline Luttrull, Gerri Poh lonski, Barbara Cox (Vice-President), Nancy Lee Griffin, Mary Browning, Nancy Witherell, Ann Izak, Claudia Wasik, Bonnie Harker, Gaylen Trabue Anne Peters.

Delta Zeta



Uniting its members with bonds of lasting friendship for the pursuit of knowledge, and the development of plans for guidance and action is the purpose of Delta Zeta.

Sorority activities include a dinner-dance, breakfasts, and a weekend. Each year the girls hold a Senior Farewell and a Mothers Tea. Another well-known function is the Ugliest Man Contest.

In the line of service, the girls hold a Christmas Party and make Easter Baskets for underprivileged children.



Emanon



FRONT ROW: Joy Moss (Treasurer), Joan Behrand (Secretary), Carolyn Exelby (Advisor), Margot LaBan, Maryann Kyte. 2nd. ROW: Miriam Bank, Adrienne Herst, Stephanie Sokoloff, Ellen Schultz.

A newcomer to Eastern's campus, Emanon was organized last year and gained sorority status in March, 1960 with a Panhellenic Charter.

Composed of 11 charter members, Emanon works toward the promotion of high ideals for its members. In doing this, the sorority participates in various social activities on campus and assists in many philanthropic activities.

The girls participated in the Muscular Dystrophy drive during November. Hours spent in work at Rackham School and visits to childrens' homes in Ypsilanti and Ann Arbor are examples of the services Emanon performs.

Social life, however, is not neglected, and various parties are always in the planning. Included in these is the annual Christmas party and a sorority weekend.



FRONT ROW: Joyce Plamp (Treasurer), Miriam Rogers, Dixie Lantz, Gerry Zdziebk, Pat Teagan, Judy Koslowski, Carol Barnett, Sidnee Staple (Vice-President), Cecelia Mongait. 2nd. ROW: Pat Kochanck, Leona Pohlonski, Sandy Gayeff, Betty Meldrum, Janna Bilokury, Barbara Ciesilak, Carol Murray, Glenna Geraw, Marina Vossos. 3rd. ROW: Carolyn Bell (Recording Secretary), Joanne Boyd (Corresponding Secretary), Oaklee Noblit, Mary Smith, Virginia Jones, Gail Bardsley, Judy Crowl, Kaye Monarch, Sandi Markovich (President), Barbara Davey. 4th. ROW: Sharon Murphy, Marie Blomfield, Judy Barnes, Carol Marks, Sylvia Maintzer, Sally Vandegrift, Elizabeth Odgers, Yvonne Falklam, Lucille Schultz.



Sigma Kappa

Uniting its members in a bond of sincere friendship for the development of character and the promotion of social and intellectual culture is the aim of Sigma Kappa.

In 1959, the group, which started at Eastern as a local sorority, became the Delta Alpha Chapter of national Sigma Kappa. The national which has 102 chapters was founded

in 1874 at Colby College, Maine.

Sigma Kappa is active in many campus wide activities including Homecoming and Christmas festivities.

The girls also participate in closed activities which include a Dinner Dance, sorority brunch, banquet and other initiation activities.

Sigma Nu Phi



A strong feeling of sisterhood and coordination in working together are the listed purposes of Sigma Nu Phi, founded at Eastern in September of 1897.

A winning float in the Homecoming parade proved the efforts of the girls. During homecoming week, the girls also participated in the Chick Relays and held a Chocolate Hour for Alumni members.

Social events for the Sig Nu's include a Faculty Tea in November, a December Christmas party, the Sweetheart Ball and Greek-Weekend activities in April.

In January, the group held formal initiation of new members and installation of officers for the coming year.

Climax of the year is the Sorority Weekend in May.



FRONT ROW: Carolyn Earl, Barb McAfee, Donna Oesterle, Sandy Winans, Sally Ronthi, Maddie Rentz, Marilyn Tegan. SECOND ROW: Joyce Brooks, Judy Watkins, June Klempirik, Barb Murray, Jan Martin, Kitten Englebrecht, Marion George, Mary Ann Saylor, Pat Greer, Sharon Reisman. THIRD ROW: Pat Betz, Nannette Smalley, Diane Judd, Judy Minor, Jan Fruin, Anne Commire, Maureen Drake, Mary Lyon, Sandy Clave, Marie Buckley, Marilyn Pampu, Betty Crothers, Nancy Milne, Georgia Proper, Nelda Baker, 156 Judi Zarend, Jean Ann Head, Wanda Michalik, Judy Marshall, Sally Maier, Lorry Konke, Ann Engelgau, Mary McLaughlin, Mary Drake.

Sigma Sigma Sigma, proud of being known on campus as the 'swinging, singing sigmas' offers membership to girls desiring sincere and lasting friendships. They are equally proud of being known for leadership in many campus organizations especially A.W.S.

The social calendar of the Tri Sigs' is a long and varied one which includes such things as Dads' Day, Annual Spring Dinner Dance, Christmas parties (both all-campus and membership) and rush parties. The list also includes such things as the Tri Sig-Phi Sig All-Campus dance and Greek Weekend activities.

Homecoming this year was especially big for the Tri Sigs with two girls, Sandy Strickland and Jinx Porte, on the Queen's court. At this time they also held a Cider Sip for the alumnae and participated in the Chick Relays.

Service activities are not neglected as the girls visit the children at Mayberry T.B. Sanitarium, make favors for the trays at Beyer Hospital and participate in the Robbie Page national service project with a shoe shine at McKenny.



Sigma Sigma Sigma



FRONT ROW: Nancy Vondette, Gabriella Bailo, Linda Schave, Carol Prokuda, Judy Monske, Joyce Boelter, Jo Ann Swank, Sharon Tuller. 2nd. ROW: Sue Langdon, Nancy Waydak, Linda Lavett (Recording Secretary), Joy Notch (Vice-President), Judi Skimin (President), Linda Burt (Corresponding Secretary), Cathy McArthur (Treasurer), Virginia Baker. 3rd. ROW: Kathie Yeagley, Cathy Fillinger, Shirley Steiner, Paula Kehoe, Angie LaSotta, Sharon Wrozek, Donna Skomp, Joyce Dunham, Nancy Booth. 4th. ROW: Maggie Alspaugh, Judie Richards, Peggy Penrod, Jinx Porte, Carol Mahlman, Linda Stock, Geri McGraw, Donna Weidenbach, Judy Miller.

Alpha Epsilon Pi

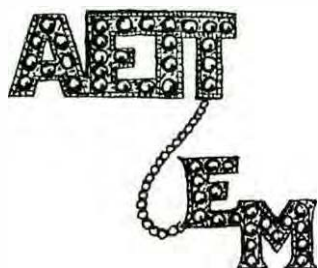

Brotherhood and Fellowship stands as the dual purpose of Alpha Epsilon Pi. At the present time, the group is a colony of a large national fraternity. In the near future, however, there are plans to become a charter member. This would mean membership in I.F.C. and the possibility of a fraternity house.

Under the slogan 'Walking for those who cannot walk', pledges begged for Halloween candy this year and then gave this to the children at Rackham School. The entire fraternity cooperated in a shoeshine for the United Foundation. When the money that had been donated by the campus was counted, the A E Pi's matched that amount from the fraternity treasury.

A Winter formal dance, usually held at a private club in Detroit, is the major social event of the year. Past members of the fraternity are invited and usually 45-50 couples attend.



FRONT ROW: Bob Rebin, Alan Schneider, Keith Frank, Marshall Hersh, Jeff Levy, Jerry Goch, Ronald Sima. 2nd ROW: Thomas Povlock, D. Lichtenstein, Larry Steel, Bob Miller, Stan Rosenberg, Leonard Partner.

Alpha Phi Alpha



In the Spring of 1959, the Epsilon Eta chapter of Alpha Phi Alpha received the status of an interfraternity council member and became part of the national fraternity.

Although there are only five active members at the present time, this fraternity has many activities. At

the start of each school year, there is a general meeting and new officers take over their respective duties. During fall the group has parties and work meetings.

The annual Sweetheart Ball is held each year in the Ballroom of McKenny.



Vernest E. Spivey, Perry Jones, Paul R. Thompson, George D. Goodman, Fulton B. Eaglin.



FRONT ROW: Dennis David, Robert Martin, John Burg, Edward Dubaj, Thomas Nowak, Ellis Willis. SECOND ROW: Victor Ferrichiolo, Howard Riendel, William Heck, Patrick Dignan, Thomas Prieur, Ronald Mercier, Robert Kurtz, Wayne Horner. THIRD ROW: Leonard Kirschke, Richard Fahey, Al Marek. James Curry, William DesChamps, William Wolf, Sam Paciero, Charles Elmquist, John LeClair, Marve Staplon.

Arm of Honor



The men of the Arm of Honor work to promote brotherhood and fellowship with all members working as a unit.

Major activities for the fraternity include the annual Ball of Honor, and a semi-formal dance held during the fall months. In Spring, they sponsor an Alumni Banquet and a picnic where actives invite friends to spend the day at Silver Lake. During the summer the actives hold a get-together.

Alpha Gamma Upsilon



Alpha Gamma Upsilon is proud of supplying an atmosphere which develops each individual's personality. Within the Alpha Gam brotherhood members find a congenial group of college men with similar interests. It is this which produces

the spirit that can be truly called fraternal.

Social activities consist of a semi-formal homecoming dance "Catch a Win." Some one hundred couples, this year, spent four hours of dancing and entertainment. A hay ride, a bonfire, and a number of other parties were also on the calendar.

A national convention, Easter party for Rackham School, and Christmas Party for 60 underprivileged children have been highlights of the year. An honored part of the fraternities scrapbook is a letter from one grateful mother after the Christmas Party. "Dear Fellows," it reads, "They (my children) said it was lots more fun than any of our family parties . . . You are all to be commended for your true Christmas spirit."



FRONT ROW: Edward Chance, Abbud Bishov, Dick Luther (secretary), Michael Dyke, David Boyd.
SECOND ROW: David Adair, Ken Shevock (treasurer), Earl Stevenson, Carl Anderson (advisor), Larry Meier, Bob Spanke. BACK ROW: Tom Murphy, Gary Fenn (president), Mark Kasim (vice president), Jim Harrington, Carl Ray, Duane Clark.



FRONT ROW: Dick Earle, Basil Myers, Dan Rafail, Lee Schoolmeesters, Dace Lindermann, John Sopt, Ron Hetherwick, Leigh Moore. SECOND ROW: Warren Hancock, Arden Rogers, Richard Corney, Brent Anthony, Joseph Ivacko, Lynwood Noah, David Parish, William Bain, Thomas Beger, Gordon Motion. THIRD ROW: Donn Vidosh, Ray Olson, Richard May, Joe Dirks, Robert Miller (Secretary), Frank Grippi (Treasurer), Bill Pizzuti (President), Al Herrmann, Kenneth Johnson, Gary Phillippi, Homes Hogle, Nick Moisesides, Wallace Van Alstine, Gene Mahalak. FOURTH ROW: James Gilliam, D. Dehart, Norman Terrall, Richard Berarducci, James Lester, Larry Hill, William Platten, Paul Pillsbury, Gerald Kitka, Ray Crosier, James Schluentz, Vincent DeLoach.

Delta Sigma Phi

Delta Sigma Phi, a social fraternity, holds many social affairs during the year including the Alumni Homecoming Banquet, the formal Coronation Ball, and the informal Sailor's Ball. They also have a bi-monthly leadership dinner inviting prominent speakers. The primary aims of this organization are lifelong brotherhood and expansion of character through brotherhood.

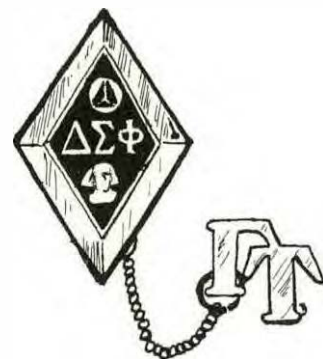

Kappa Alpha Psi

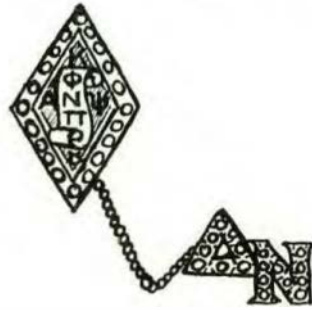

Progressive achievement is the motto of Kappa Alpha Psi, a comparatively small, yet active, fraternity at Eastern.

The fraternity is proud of the athletic triumphs of several members. Hayes Jones, Olympic track star

from EMU, was a Kappa Alpha Psi. Another brother, Al Day is a professional football player.

The local chapter, Delta Nu, was founded on this campus in 1955. The national fraternity has been in existence since 1911.



Ernest McClendon, George C. Thompson Jr., James Jackson Jr., Uneal Rayford Jr., Eugene T. Love, Levi Simpson.



FRONT ROW: Dan Tartoni, Jim Myers, John Bodenmiller, Rodger Knight, Bob Tartoni, Tom Gordon, W. J. Bownrigg (Advisor), Bill Gibson, Dick LaBaere, Jim Chronowske. SECOND ROW: Robert Lewis Hetcher, Jerry Adams, Ron Valenti, Fred Barkley, Emil Majeski, John Zago, Dick Carl, Jerry Pruitt, John Kocsis, Paul Schultz. THIRD ROW: Bob Reeves, Dave Catherman, Dave Barlind, Mickey Dean, John Karlzen, LeRoy Fahle, Jim Handy, Dave Beattie, Bill Anderman, Stan Mazur. FOURTH ROW: Jim Slaw, Dick Rohde, Dick Millar, Bob Rohde, Dan Trefry, Jim Lawry, Joe Giuliani, Chuck Weisner, Dan Byard, Jim Schandel, Don Taylor.

Kappa Phi Alpha



The establishment of good scholarship, good fellowship, and good sportsmanship is the aim of Kappa Phi Alpha, a fraternity founded on this campus in 1902.

High on the list of social events for this fraternity is the Red Rose Ball in December, a semi-formal dance for members. In the fall, Kappa Phi and Sigma Nu Phi co-sponsored an all campus dance in McKenny. The major social event of the spring is the annual Spring Banquet.

The Kappa Phi's hold house parties about every other month and work parties once a month.

Phi Sigma Epsilon

Phi Sigma Epsilon was founded on this campus in 1934 to promote brotherhood and friendship among members both in school and after graduation.

Probably the most important event for the Phi Sigs this year was the purchase of a new fraternity house at 209 North Huron.

Known throughout the campus are the Phi Sig "Slave Sales" in the fall and spring. At these sales, members of the fraternity are "auctioned" off to the highest female bidders and become their slave for the next day.

At Christmas time, the fraternity

sponsors a party for underprivileged children. They also visit Mayberry T. B. Sanitarium with their sister sorority Sigma Sigma Sigma. With their sisters, the group co-sponsored an all-campus dance during November.

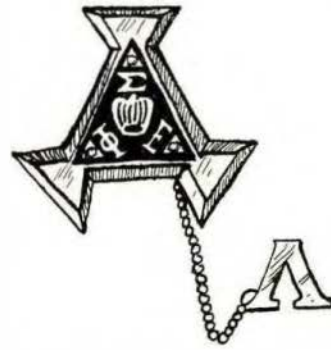

FRONT ROW: Bob Bayne, Dick Ferguson, Sig The 3rd, Don Theisen, Gary Braun. SECOND ROW: Doug Scott, Larry Spangler, Bill Reid, Dick Mann, Bob Hamina (President), Rainer Naus (Vice President), Jerry Faulmann, Don Tennenhouse, Craig Strain. THIRD ROW: Dick Albrecht, A. Rodriguez, Joe Hite, Bud Newitt, Ralph Cochran, Harlan Holt, Jim Murray, Don Draper, Rip Young, Dennis Forster. FOURTH ROW: Roy Cochran, Don Kitchen, Leo Racicot, Raymond Gibratz, George Dewidko, Ernie Sigyarto, Tom Sigworth, James Wallendorf, Kenn Hebson, Dave Northrup, Dennis Dettmer. BACK ROW: Tim McGonagle, Harold Schimmelpfenneg, Al Vercellino, Bill Shoemaker, Pete Danovich, Jack Kaitala, Owen Young, Pete Betrus, Jack Wingard, J. Michael Warren, Gerald W. Kohs.

Pi Kappa Phi

Pi Kappa Phi originated on this campus as a local fraternity Tau Sigma Chi. The group changed name and affiliations several times until, in the fall of 1956, they became the Beta Pi Chapter of Pi Kappa Phi.

At the present time, there are 12 active members. Professor William Work and Lt. Col. Alton Shipstead are advisors to the Pi Kappa's.



FRONT ROW: Dick Allen, Bill Heise, Richard Dennis. 2nd. ROW: David Knisley, Albert Ives, Lt. Col. A. M. Shipstead, Richard Fitzpatrick, Russell Brumbaugh.



FRONT ROW: Tom Courtney, John Kwiecinski, Phil Cohen, R. Elsholz, G. Bruce, A. Stone, M. Alkhashion, T. Murphy, S. Bishar, G. Fox, Larry Voletti. 2nd. ROW: Chuck Beal, Barry Freund, Birt Hurlbert, Hank Tall, Norm MacLellan, Lee Lustig, Mike Shay, Finn Humleker, Phil Weaver, Norm Vesprini, Dr. Fitch (Advisor). 3rd. ROW: Melvyn Sternfeld, Jim Crum, Ken Balcoff, Jerry Levin, Bill Drummond, Bob Quick, Bill Nickels, Chuck Matlock, Mike McNamara, Dave Hampel, John Bohm, I. Karl Mattson, Harold Bessert.

Sigma Tau Gamma

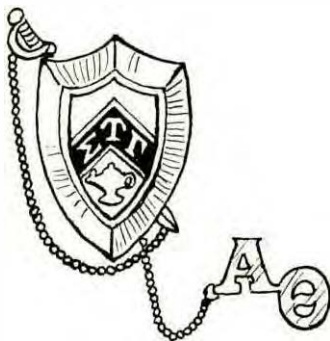

Sigma Tau Gamma, a social fraternity, celebrated in 1960 the fortieth anniversary of the national fraternity.

The first event of the season was the annual Alumni Active football game, followed by the annual Alumni Dinner held at the Huron Hotel. Topping the Christmas season off, a Christmas party was held in McKenny Hall for underprivileged children of Ypsilanti. In February, Sigma Tau Gamma sponsored an all-campus dance with Alpha Sigma Tau. The White Rose Ball, a formal dance, enjoyed by everyone, concluded the 1960-61 season.



FRONT ROW: Chuck Godman, Dan Duffy, Robert Wierzbicki, John Seckinger, Jose Muller, James Bowman, Frank Surdu, Dennie Laurain, Richard Giacomo, Bart Kruse, Bob Abney, Duane Lamiman. 2nd. ROW: Tony Aquino, Chuck Kreger, Rich Nunez, Bob Malizia, Dean Howe, Bob Dando, Jim Metelko, Ken Fine, Kent Avery, Larry Tamburro (Secretary), John Richert, John Kontos, Rich Lopez. 3rd. ROW: Leonard Natkowski, Murl Schmitz, John Nutt, Neil Otto, Bill Jacobs, Jim Harrison, Jim Davidson (President), R. D. Montre, Tom MacKenzie, Dan Massey, Bob Shull, Richard Abbott (Treasurer), Jerry Leszczynski, Ed Bender.

Tau Kappa Epsilon

Joined by common goals, interests and ideas, the men of Tau Kappa Epsilon work to promote fellowship and brotherhood among members.

The local chapter of Tau Kappa Epsilon, Delta Pi, is one of 170 active chapters throughout the United States.

During homecoming week, the TKE's sponsor the Chick Relays. These are a series of contests open to sorority members. They feature such events as sack races, pie-eating contests, and a football punt.

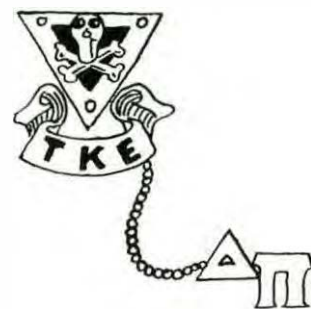

In February, the group sponsors the Washingtonian, the Founders' Day dinner dance.

At the present time, the group numbers 55 active members.

Theta Chi



The Theta Chi's major project for the year has been remodeling of the fraternity house. The house was painted throughout and the ceilings were all covered with acoustic tile. Wall to wall carpeting and new furniture grace the living room.

Fraternity members have reason to take pride in the intermural athletic record this year. The group placed first in tennis, badminton, and cross country. They also took second place in both golf and wrestling.

Major social event of the year is the semi-formal Theta Chi Cruise. The theme this year is Greece.



FRONT ROW: Jim Ashmore, Jim Wallace, Art Liyeos, Jim Smith, Chuck Vadun, Jim LeBlanc. 2nd. ROW: Gary Gray, Larry Lausten, Loy Barker, Bill Blatchley, Dick Lear, Horace Waters, Joe Valade, Jim Liyeos, Terry Peyton. 3rd. ROW: Art DeForest, Bernie Sadow ski, Terry Hixon, Bob McGregor, John Jennings, Mike Deign, Jeff Farkas, Steve Manchester, Doug Saylor, Jack Staron, Mike Woods. 4th. ROW: Tom Pobanz, Bruce Kobb, Dick Timph, Chuck Murphy, Bill Leader, Curt Buller, Chuck Cannon, Bill Martin, Lee Conner, Marty Seng.



FRONT ROW: David Prakken, Al Kinter (Treasurer). Alva Eardley (President), Tom Andrew (First Vice President), Bill Krepps (Second Vice President). SECOND ROW: Peter Sherrick, Clarence Partin, Charles Minneman (Advisor), Dan Teare (Secretary), Ron Yahr, Gary Kempf.

Alpha Phi Omega

Headlining Alpha Phi Omega National Service Fraternity Lambda Phi chapter's year was the acquisition and reorganization of the Student Book Exchange. Profits from this enterprise were directed to the establishment of an APO Scholarship program for future Eastern freshmen.

Other service projects for the year included campus poster distribution, direction of the Homecoming parade, service as ushers at the Christmas and Easter religious programs, and chairmanship of the World University Service drive. With Pi Kappa Phi the group operated the concessions in conjunction with Eastern's winter sports events.

Representation at the National Convention in Philadelphia and at regional meetings marked the busy APO calendar. Social events included a Christmas buffet, a pot-luck pledge banquet, the annual May canoe trip, and several parties.



FRONT ROW: Addamae Akin, Pat Sullens, Joan Aldridge, Bobbie Pratt, Joan Krug, Nancy Middleton. SECOND ROW: Mrs. Marahall (advisor), Mary Mell, Alycema Stephens, Judy Zeller (President), Joan Treichel (Vice-President), Mary Ann Steadman (Secretary), Ruth Buchanan, Mrs. Erikson (advisor). THIRD ROW: Joyce Merryweather, Ilene Trevarron, Miriam Lenz, Barbara Brummler, Carol Belle Anderson, Mary Wooley, Dianne Filipiak, Willetta Kelly. FOURTH ROW: Dorothy Hatto, Dawn Stegenga, Joan Lundberg, Mary Sepe, Murial Lenz, Marion Kawzinski, Sharon Munson, Audrey Fleming, Lucille Leonard.

Omega Phi Alpha

Through many activities Omega Phi Alpha, service sorority, gives help and service to the campus and community. The girls fulfill this purpose by ushering at the swim show and Christmas Concert, making favors for Ypsilanti State Hospital, planning a party for the children at Parkridge Community Center, and painting chairs at Rackham School.

Besides service, the girls have many good times together at parties and at the annual Spring Banquet.

Professionals - Honoraries

PKA plans open house

Pi Kappa Alpha, professional business fraternity, invites business and economics majors to attend an open house in McKenny Hall Formal Lounge Oct. 3 from 3 - 5 p.m.

Dean Crain will be the main speaker, and refreshments will be served following the meeting.

Stoics, Skiiers meet

Stoic Society will meet Oct. 31 with Professor Reinhard Wittke as guest speaker.

Film of Germany will be shown by Professor Wittke, followed by a discussion period and debate.

The meeting is open to the public at 7:30 p.m. at Starkweather Hall.

Ski Club is holding an open house for all interested students Sept. 29 at 7:30 p.m. in the gym. Slides will be shown of trips

Stoic Society To Sponsor Open House

Stoic Society is having an invitational open house for sophomore honor students at 8 p.m. Nov. 15, in Starkweather Hall.

Stoic Society, Eastern Michigan University's oldest honorary organization, had its beginning in 1909 when Prof. Stuart Lathers, head of department of oratory, retained ten outstanding students.

The emphasis of the Society is to honor outstanding sophomore students and to provide scholarships for its officers. Selection of its members in December of each year is based upon high standards of scholarship, interest, helpfulness in general school affairs, and moral responsibility.

Stoic Society has grown with the college; its present membership totals approximately 70.

At the meeting, the following will be discussed: Mu Phi Epsilon, Meeting; Phi Mu Alpha Sinfonia, Meeting.

ago a loan fund was established for its members.

The present officers are: president, Robert Ross; vice president, Carole Crum; corresponding secretary, Patricia Van Tassell; recording secretary, Donald Rucker; treasurer, Penny Clark; membership chairman, Ernest Kurginski; and publicity chairman, Donna Kuhl. Miss Margaret Robinson is serving as advisor.

Dean Brown Speaks

All male business and economics majors are invited to an open house to be held by Psi Kappa Alpha fraternity March 10 p.m.

Dean Brown will speak "Why Join Fraternities?" will also be a panel discussion with the business faculty night from 8 to 9:30.

All interested men should come to the Formal Lounge in McKenny Hall at this time.

Stoics Hold Meeting

Stoic Society will hold its business meeting Dec. 6 at 8 p.m., in Starkweather Hall. At this time, the final vote for the acceptance of new members will take place.

Adahi asks 'dead day'

By MARY CHOATE
Adahi, senior women's honorary, has as one of its goals this year the

involved in this and the Adahi members wish to know if the student body is in favor of such a move.

Why establish such a day? Most students are aware of the fact that a great emphasis is placed upon their performance in a final examination. In so many classes the emphasis, in percentage, is as much as three-fourths of a grade. If the student is allowed more time to prepare for a final exam, it is probable his over-all performance will improve.

Secondly, this "dead day" would give the student time for the review which is necessary before one attempts study for such an exam.

Adahi group plans activities

Adahi, Eastern Michigan's woman's honorary society, held an informal gathering last Saturday at Silver Lake. The group made plans for the coming year at the meeting. Besides ushering at all-college assemblies, a present function of the organization, the group is working to promote a "dead-day" before final examinations, a tutoring service for the campus, and a series of "fire-side chats" with professors from various departments.

Adahi is a group of outstanding senior women who have a 3.00 cumulative average and who are

Pi Gamma Nu Open to Students

Pi Gamma Nu, National Honorary Social Science Society, is inviting qualified students to become members.

The society's local chapter has been on campus since 1935.

Requirements for membership include: junior standing; a minimum of 20 hours in the social sciences (history, political science, sociology, geography, economics); a cumulative 3.00 point average in the social sciences; and no "E" in any subject.

Interested students may contact Eugene Sutter of the political science department afternoons in 210A Welch before Friday, November 11.

WEDNESDAY, February
4:00
4:00
4:00

Meeting
Pi Kappa Delta, Fraternity Bldg

Starkw

7 45
8 00

Adahi (Senior Women)

Adahi, senior women's honorary society, highlights its spring semester activities with the annual tapping ceremony for new members. The organization, fashioned after the National Mortar Board, was formed in Spring, 1957, and presently has thirteen active members and seven honorary members.

The goals of Adahi are to promote

leadership, service, and scholarship on the campus. To further these aims, the group ushers at campus assemblies, addresses envelopes for the Honors Convocation, sponsors a campus-wide tutoring service, and has recently been active in initiating a talking-books program for the blind students on the campus.



FRONT ROW: Marilyn Mitchell, Anne Roller, Judy Gothelf, Karen Bosen.
SECOND ROW: Judy Lobbestael, Jan Martin, Andy Murdock, Doris Stegenga,
Donna Weidenbach. THIRD ROW: Barbara Bush, Donna Clay, Joyce Brooks,
Merle Perkins.

Alpha Psi Omega

(Dramatics)



Pat Binns, Leona Pohlonski, Karen Boesen (Vice President), Peter Saputo (President), Barbara McLain, Pat Betz (Secretary-Treasurer).

Alpha Psi Omega is a national honorary fraternity for people who have distinguished themselves in the field of dramatics. Membership is based on a point system and can be earned either by work backstage or acting. It usually takes between a year and a half to three years to earn a membership in Alpha Psi and each person must remain active in dramatics

to retain the membership.

At present, the group numbers 18 members. The purpose of this group is to promote interest in dramatic activities and to encourage each member to learn more about the field. In conjunction with these aims, the fraternity sponsors a coffee-hour discussion after each production to which the entire campus is invited.

Kappa Delta Pi

(Education)

Kappa Delta Pi is the national honor society in education. It serves to encourage high professional, intellectual, and personal standards.

Each Spring, the group sponsors a banquet for new members. At this time there is a guest speaker and members learn more about the philosophy and aims of the honorary.

This year's programs for the All Campus Christmas sing were planned and prepared by Kappa Delta Pi in conjunction with Adahi.



FRONT ROW: Everett Marshall (Counselor), Judith Lobbestael (Treasurer), Peter Saputo (President), Karen Boesen, Janice Darby. SECOND ROW: Barbara Bova, Mary Dee, Donna Weidenbach, Joyce Brooks, Donna Clay, Barbara Bush, Ann Roller.

Mu Phi Epsilon

(Women's Music)

Mu Phi Epsilon is the national music sorority, founded on Eastern's campus in May, 1950. Striving to promote music and friendship, Mu Phi is required to give two concerts each year, one of which is devoted to American music. It also co-sponsors, with Phi Mu, our brother fraternity, the annual, all campus Christmas Sing and assists ushering at community concerts.

This year Mu Phi became more uniform with the making of skirts in the purple and white colors of the sorority.



FRONT ROW: Linda Stickney, Miss Dorothy James, Mildred Pifer. SECOND ROW: Nancy Fleischmann, Chris Czarnecki, Audrey Petaja, Mary Jane Hilston, Eleanor Hassenzahl, Miriam Carroll. THIRD ROW:

Maxine Sweet, Carolyn Kunse, Ann Roller, Anne Thomas, Patricia Cabbage, Geraldine Brewster, Sara Sanderson.

Phi Mu Alpha Sinfonia

(Men's Music)

To advance the cause of music in America, to foster brotherhood, and to promote loyalty to the Alma Mater are the purposes and objectives of Phi Mu Alpha Sinfonia. These goals have been achieved first, by the introduction of the annual quartet sing; secondly, through the annual American music concert, performed by the chapter; and finally, by the planned establishment of a Phi Mu-sponsored music scholarship.

Any male student affiliated with a school-sponsored musical organization is welcome to join Phi Mu Alpha and to help the further accomplishment of these goals.



FRONT ROW: William Starnal, Ronald Ellis, Craig Strain, Robert Brock, Dennis McCulloch. SECOND ROW: Truman Forest, Oliver Peltonen (President), Haydn Morgan (Department Head), Mitchell Osadchuk (Advisor), James Pappas (Vice President), Donald Adamick (Treasurer). THIRD ROW: Frank Wackus, Karl Heise, Norman MacLellan, Clayton Herrington, Donald Nagel, Serge King, Richard Albrecht, James Bradford (Secretary).



Emily Koinis (Treasurer), Mr. Sutter (Advisor), Paul Will (President), Betty Meldrum, Pat Burch.

Among the purposes of Pi Gamma Mu, national social science honor society, is the search for an intelligent approach to the solution of social problems and the development of an understanding of different opinions and institutions.

Michigan Alpha chapter has, over the past year, actively pursued these goals. An initiation banquet with a guest speaker, a program featuring a discussion of American foreign policy by a group of foreign students, and a series of informal seminars with various members of Eastern's faculty have been some of the activities of the campus chapter.

Pi Gamma Mu *(History)*

Pi Kappa Delta

(Speech)

The purpose of Pi Kappa Delta is to encourage forensic activities of University students. The chapter engages in many tournaments: discussion meets, debate tournaments, oratory contest, extemporaneous speaking, plus many of the non competitive speaking situations such as sponsoring high school regional tournaments on

campus, or holding exhibition debates.

This year the debate squad tied for second place in the Michigan Inter-collegiate speech league tournament. The annual banquet will be held in April. The group plans to attend the national Pi Kappa Delta contest in Oklahoma this March.



SEATED: Carol Sitko, A. Karen Hatch, Arlene Roman. SECOND ROW: Dorothy Yohpe, Doris Ann Stegenga.

Pi Omega Pi (Business)

Pi Omega Pi, Beta Phi Chapter, is an honorary fraternity for Business Education majors who have a 3.0 average and a minimum of 15 hours in Business Education. It aims to promote higher professional standards.

Various activities include as-

sisting business teachers, helping the department plan the annual Fall Picnic, the Southeastern Business Teacher's Conference, and the Spring Honor's Banquet. At the present time, the group is preparing a newsletter to keep alumni informed of current developments.



FRONT ROW: Donna Clay (secretary), Arthur Taylor (vice-president), Joanne Szabo (president), Joan Klees (treasurer), Arlene Roman. SECOND ROW: Lois Miller, Penny Clark, Nancy Witherell, Miss Normajean Anderson, Arlene Bluhm, Sandy Markovich, Eugene Comiskey.

Phi Delta Kappa is an Educational Graduate Fraternity for men. Their main purpose is to promote educational leadership, service, and research. Undergraduate men at their senior level are accepted, along with professional workers in the field.

Their activities during the past year included bringing educational speakers to this campus, and aiding in the many research projects taking place in this area.



FRONT ROW: Harold Douma (President), Gene Megiveron (Vice President), Fred Stefanski, Earl Studt (Faculty Sponsor), Carrol Osborn (Secretary), Phil Hawarny (Recording Secretary). SECOND ROW: Jack Blaine, George Hyry, Francis Welper, Max Hesselgrove, Clyde Niedfeldt, Egbert Street, Randall Coates, Ress Heimforth, Archie Wallace. THIRD ROW: F. N. Reister, Richard McGrath, Richard Oltmans, John Doyle, Bill Graham, Arthur Mann, Mitchell Osadchuk, Richard Wright, Lawrence Ordowski.

Psi Kappa Alpha, founded in the spring of 1959, is one of Eastern's youngest fraternities. It is unique in that it is the first and only professional fraternity in the field of business administration at Eastern.

A primary goal of the fraternity is the development of its' members into potential active businessmen with high ideals.

Speakers from the business and education fields, and tours through various business and industrial locations comprise part of the fraternity's varied program. The fraternity also sponsors films, fund-raising projects, and student-faculty conferences. Its' activities are highlighted by an annual dinner-dance, banquet, and picnic.

Psi Kappa Alpha (Business)



FRONT ROW: Leo Beller (Treasurer), Lousi Delcher (Vice-President), Hugh Hoyt (President), Robert Brummeler, Walter Urban (Secretary). SECOND ROW: Earl Roth, William Wassali, Gerald Kleinsmith, James Smith, Perry Graham, Dennis Cavanaugh, George Witteried. THIRD ROW: James Scott, Allan Craven, James Ashmore, Denis Jordan, Russell Ogden, Lincoln Deihl, James England.

Stoic Society *(Sophomore)*

The Stoic Society exists for the purpose of encouraging intellectual and character growth of its members. It does this through financial aid, provided by several load and scholarship funds, and through opportunities for fellowship with other members.

Qualifications for Stoic membership includes good citizenship and a high academic background. The group is proud of being the oldest honor society on the Eastern Michigan University campus.



FRONT ROW: Margaret Robinson (Advisor), Robert Ross (President), Carole Crum (Vice President).
SECOND ROW: Donald Rucker (Recording Secretary), Patricia Van Tassell (Corresponding Secretary), Donna Kuhl (Publicity Chairman), Ernest Kurginski (Membership Chairman).

Stoic Society (Sophomore)

The Stoic Society exists for the purpose of encouraging intellectual and character growth of its members. It does this through financial aid, provided by several loan and scholarship funds, and through opportunities for fellowship with other members.

Qualifications for Stoic membership includes good citizenship and a high academic background. The group is proud of being the oldest honor society on the Eastern Michigan University campus.



FRONT ROW: Margaret Robinson (Advisor), Robert Ross (President), Carole Crum (Vice President).
SECOND ROW: Donald Rucker (Recording Secretary), Patricia Van Tassell (Corresponding Secretary), Donna Kuhl (Publicity Chairman), Ernest Kurginski (Membership Chairman).

Seniors... face of the

In the heart of every university, is one student face which is most admired. . .the face of a senior.

His face shows the expression of fulfillment, the sadness of farewell, and the vision of a future beyond this place. The last year shows in his face for it is the finality of a closing part of his life.

A senior can know the influence he has had on his university; he can appreciate the prestige given to him by the underclassmen.

A senior's face is one that can look back as it looks forward. Whatever the future may bring, a senior can always re-live the time when he was a part of the face of Eastern.



final year

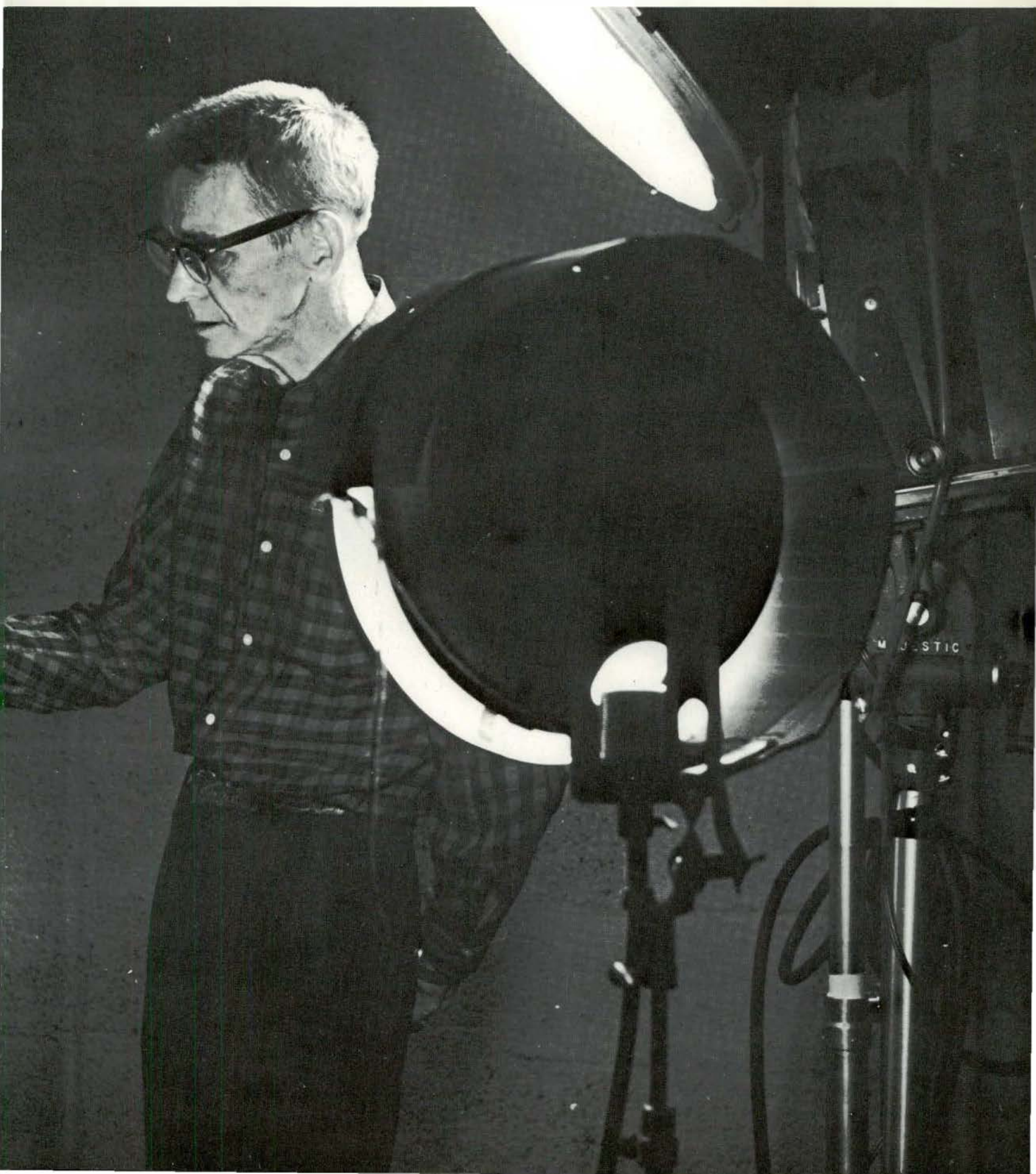



KAYS. ABEL (Oak Park) Jr.-Sr. High; Alpha Xi Delta, Buell House Council, A.W.S. Judicial Board, All-Campus Social Committee, English Club, Choral Union, Student Council. SHIRLEY A. ADAMS (Detroit) Social Work; Kappa Delta Pi. NOREEN Y. AHRENS (Livonia) Early Elementary; Women's League. ALBERT J. AKROUK (Jordan) Physical Education; Arabic Club, Basketball, Soccer.

MARGARET J. ALLEN (Dearborn) Early Elementary. RICHARD H. ALLEN (Wyandotte) Jr.-Sr. High; Pi Kappa Phi. SHEILA A. AMDJADI (Ypsilanti) Mathematics. JOYCE A. AMROZI (Dearborn) Later Elementary.

WILLIAM E. ANDERMAN (Grosse Pointe) Economics; Kappa Phi Alpha. BARBARA L. ANDREASSON (Ypsilanti) Later Elementary. RHADA L. ANDREWS (Inkster) Later Elementary. CAROL E. ANNIS (Ann Arbor) Social Sciences.

ANTHONY F. AQUINO (Dearborn) Jr.-Sr. High; Tau Kappa Epsilon, Basketball, All Campus Social Committee, J-Hop Chairman. ELEANOR J. ARNO (Orchard Lake) Jr.-Sr. High; Dorm Baseball (Captain), Dorm Social Chairman. MARIE B. ARNOLD (Plymouth) Home Economics; Stoics, Home Economics Club. DOROTHY E. BABAS (Grosse Ile) Occupational Therapy.

ELIZABETH A. BAGGETT (South Lyon) Secondary Education. WILLIAM A. BAIN (Melvindale) Secondary Education; Delta Sigma Phi. NELDA L. BAKER (Wyandotte) Early Elementary; Sigma Nu Phi, Hospitality Committee, Homecoming Committee, Jr. Ad. Board, Goddard Social Committee, Choral Union. ORETHA BAKER (Pontiac) Later Elementary; Social Committee, Goddard Corridor Chairman.

BOB S. BANDAK (Jordan) Chemistry; Dorm Council. PATRICK L. BARNEY (Dearborn) Physical Education; Tau Kappa Epsilon. CYNTHIA A. BARTIG (Detroit) Especial Education. STEPHEN W. BAUM (Flint) Jr.-Sr. High; Chess Club.



JAMES G. BAXTER (Chelsea) Second-day Education; Tau Kappa Epsilon. JAMES O. BAXTER (Saginaw) Marketing; Psi Kappa Alpha. JOSEPH F. BAZZY (Dearborn) Special Education; Tau Kappa Epsilon, E.M.U. Players, Newman Club, Ski Club, Veteran's Club, Special Education Club, Men's Union, Basketball, Intramurals. DAVID R. BEATTIE (Detroit) Jr.-Sr. High; Kappa Phi Alpha, Men's Union, All Campus Social Committee, Young Republicans.



THOMAS A. BEGER (Ypsilanti) Business Administration; Delta Sigma Phi. A. ARTHUR BEHRMANN (Detroit) Later Elementary. MARCEL I. BEIT-INJANEH (Syria) Chemistry. CAROLYN J. BELL (Ann Arbor) Sociology; Sigma Kappa (Rec. Sec.).



DELPHINE J. BELLER (Warren) Later Elementary. LEO L. BELLER (Warren) Marketing; Psi Kappa Alpha. JO ANN BERGIN (Dearborn) Early Elementary; Alpha Sigma Tau. JANICE A. BILLRY (Rochester) Early Elementary; Choral Union.



SAMUEL A. BISHAR (Syria) Mathematics; Sigma Tau Gamma. KAREN E. BOESEN (Rochester) Jr.-Sr. High; Alpha Psi Omega, Stoic Society, Kappa Delta Pi, Adahi. ROBERTA I. BOHNSACK (Dearborn) Natural Science; Delta Psi Omega, Natural Science Club, E.M.U. Players. WILLIAM F. BOISMIER (Dearborn) Physical Education; Cross Country, Track.



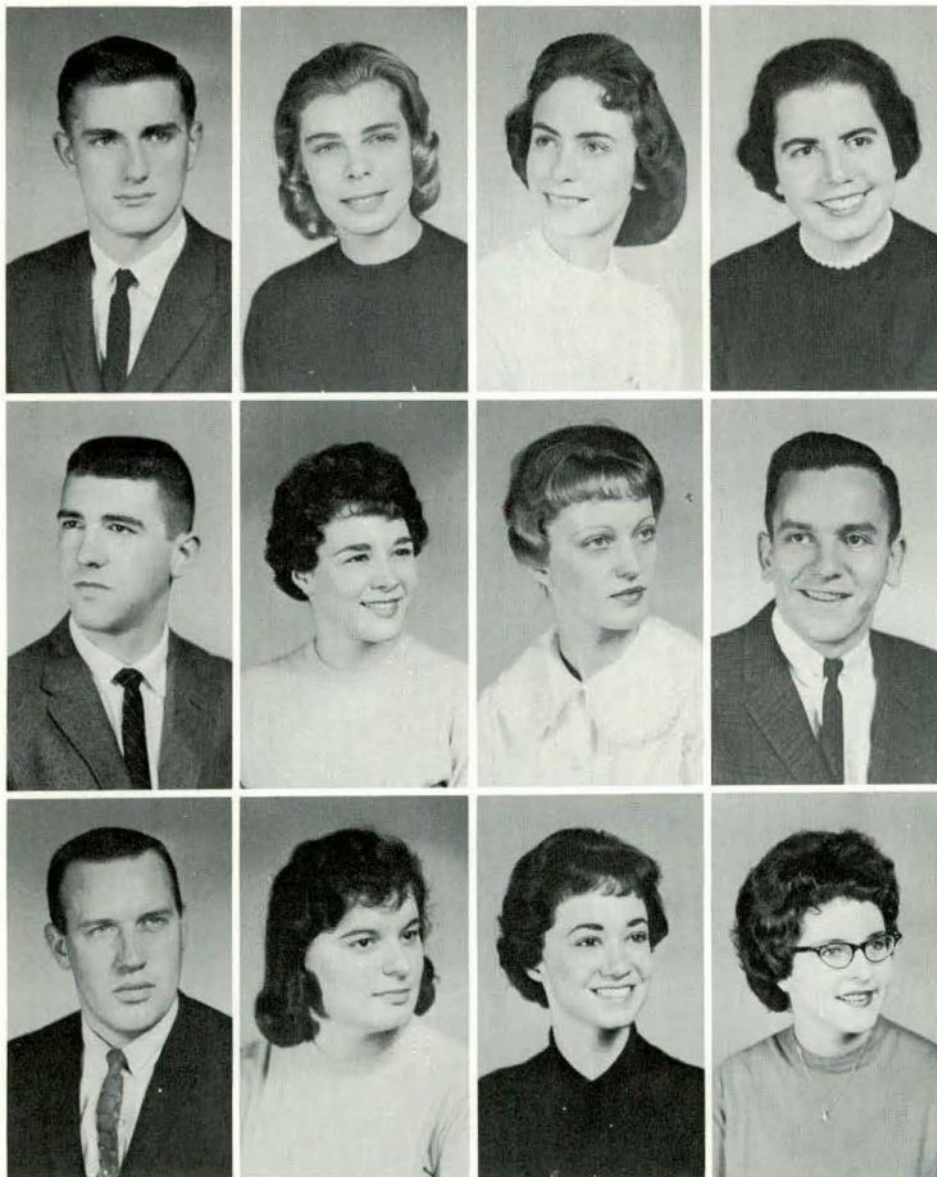

CHARLES F. BOLLER (Ypsilanti) Jr.-Sr. High; Theta Chi, Young Republicans, Intramurals, Interfraternity Council. NANCY J. BOOTH (Detroit) Special Education; Sigma Sigma Sigma, Downing Treasurer, Downing President, All College Social Committee, CAROLYN A. BORTH (Dearborn) Early Elementary; Intramural Basketball. BARBARA A. BOVA (Warren) Special Education; Stoic Society, Kappa Delta Pi, Geography Club, Newman Club. WILLIAM D. BRIGGS (Ypsilanti) Physical Education. JOYCE A. BROOKS (Ypsilanti) Early Elementary; Sigma Nu Phi, Adahi, Kappa Delta Pi, Stoics, A.W.S., Student Council, Ski Club, Modern Dance Club, Homecoming Committee, Commencement Committee. ALISON J. BROWN (Ann Arbor) Later Elementary. EDWARD A. BROWN (Ypsilanti) Management; Psi Kappa Alpha (Treasurer).

ELKINS L. BRUCE (Ypsilanti) Eng. Lang; Phi Sigma Epsilon. PHYLLIS L. BRUSCA (East Detroit) Later Elementary. NANCY L. BUNKER (Luna Pier) Later Elementary; Student Council, Dorm Hall Council. PATRICIA A. BURCH (Ypsilanti) Jr.-Sr. High; Alpha Sigma Tau, Pi Gamma Mu.

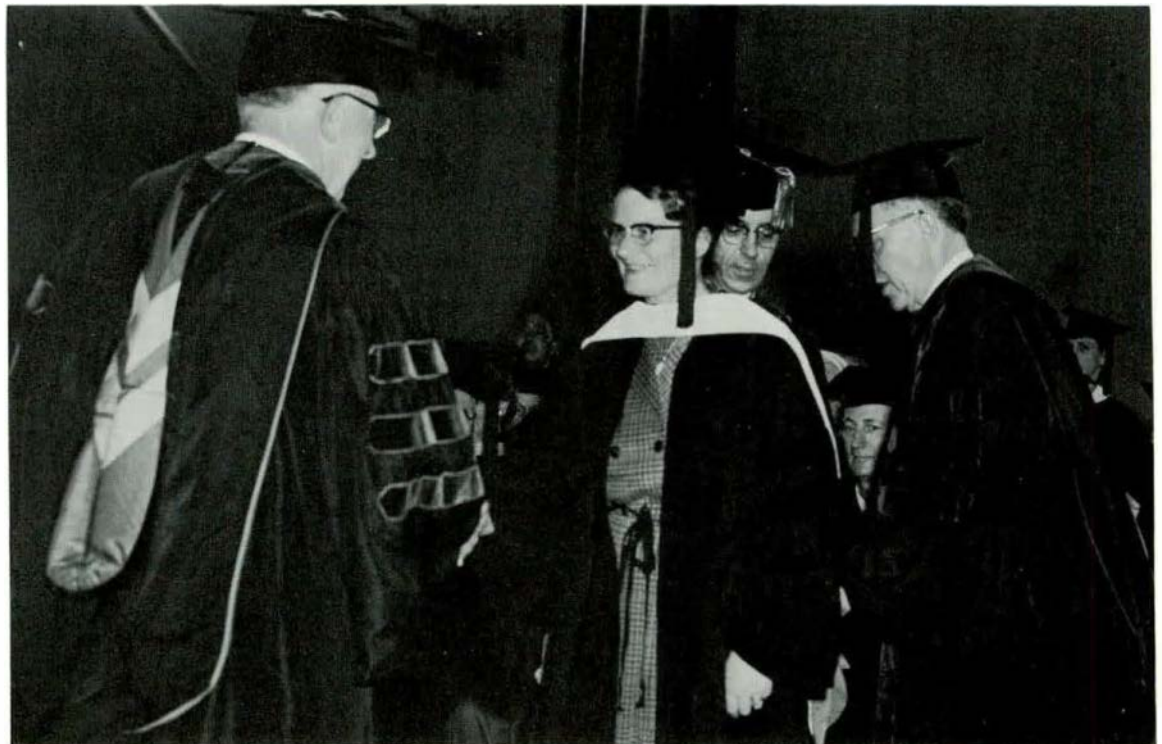

President Elliot awards a degree.

DONNA G. BURT (Ferndale) Special Education. LINDA R. BURT (Pontiac) Early Elementary; Sigma Sigma Sigma, Advisory Board, Women's Chorus. BARBARA A. BUSH (Detroit) Jr.-Sr. High; Homecoming Committee, AWS Chairman, Goddard Social Chairman. GERALD BUTLER (Ypsilanti) Business Administration; Stoics.



MIRIAM E. CARROLL (Detroit) Music Education; Mu Phi Epsilon, Downing Advisory Board, Resident Assistant of Downing. DENNIS H. CAVANAUGH (Warren) Business Administration; Psi Kappa Alpha, Goodison Hospitality Chairman, EMU Hospitality Committee. CHARLES F. CAYLEY (Inkster) Business Education; Psi Kappa Alpha, Circle K Club. KAY R. CHAMBERLAIN (Ann Arbor) Early Elementary.



CAROL L. CHAMPION (Jonesville) Early Elementary; King House Council. CICELY S. CHAN (Singapore) Jr.-Sr. High. BEVERLY M. CHAPMAN (Flint) Jr.-Sr. High; Alpha Sigma Tau. BRUCE C. CHAPMAN (Detroit) Industrial Arts; Vets Club, Wesley Foundation, Inter-Varsity.



Seniors



Goddard seniors gather at a dinner which honored those graduating



MICHAEL M. CHEVRIE (Dearborn) Special Education; President of Spec. Ed. Club. FRANCES P. CHRONIS (Ann Arbor) Early Elementary. LOLA M. CHURCHILL (Jackson) Later Elementary; Inter-Varsity Christian Fellowship. DUANE A. CLARK (Dexter) Physical Education; Alpha Gamma Upsilon.

DONNA L. CLAY (Jackson) Business Education; Adahi, Pi Omega Pi, Stoics, Kappa Delta Pi, Gamma Delta, Orientation Committee, Homecoming Committee, Goddard Social Chairman. R. DALE COLLER (Lapeer) Social Studies; Arm of Honor, Football, I.F.C. Secretary. MARILYN J. COLLINS (Clio) Special Education. ANNE L. COMMIRE (Wyandotte) English Literature; Sigma Nu Phi, King House Council, King Advisory Board, President AWS.

JANICE K. CONKLIN (Flint) Early Elementary; Alpha Xi Delta, Social Chairman AWS, Choral Union, Buell House Council. JEAN R. CONLEN (Port Huron) Business Education. HAROLD LEWIS CONNON, Jr., (Battle Creek) Later Elementary; Swimming. JOHN S. CONSTANTINE (Dearborn) Jr.-Sr. High; Alpha Gamma Upsilon.

ARLETA SMITH COOK (Detroit) Later Elementary. GARY M. COOK (Ypsilanti) Applied Science; ROTC Drill Team, Young Republicans Club. GAY CORNELL (Drayton Plains) Early Elementary. BARBARA J. COX (Detroit) History; Delta Zeta.

SOPHIE A. COX (Ypsilanti) Industrial Arts; Honor Society, Michigan Industrial Education Society. GEORGE V. COWDREY (Temperance) Secondary Education; Munson Floor Representative, Munson Staff Assistant. CAROLE L. CRUM (Ypsilanti) Special Education; Stoics, Kappa Delta Pi. DONALD CULICH (East Detroit) Physical Education; Vets Club.

OLIVE G. CUNNINGHAM (Avoca) Secondary Ed.; Catalina Club, Inter-Varsity Christian Fellowship. GERALD N. DALLMANN (New Boston) Business Administration. JANICE DARBY (Ypsilanti) Early Elementary; Kappa Delta Pi Executive Committee, Inter-Varsity Christian Fellowship. JOANN E. DARBY (Detroit) Freshman Counsellor, Buell Advisory Board.



DIANNE D. DAVID (Algona) Early Elementary; Delta Zeta, A.W.S., Goddard Hall Council. JAMES L. DAVIDSON (Pontiac) Speech; Tau Kappa Epsilon, Basketball, President IFC, Men's Union, Hospitality EMU Players. KAYE B. DAVIES (Dearborn) Recreation; Women's Recreation Board, Physical Education Club Secretary, Goddard Freshman Counselor, Goddard Advisory Board. ANITA K. DAVIS (Detroit) Home Economics; Home Economics Club.



JANET D. DEAN (Ypsilanti) Early Elementary; Delta Sigma Theta, Advisory Board. MARGARET E. DECKER (Flint) Later Elementary. MARY L. DEE (Melvindale) Early Elementary; Kappa Delta Pi. RICHARD M. DEHART (Royal Oak) General Business; Delta Sigma Phi.



BONNIE JEAN DISTLER (Lansing) Business Administration. GUS J. DEMAS (Detroit) Pre-Medical. RICHARD G. DENNIS (Ferndale) Jr.-Sr. High; Pi Kappa Phi, W.S.A.M., Secretary-Treasurer Munson, Munson Hall Council, SARA E. DENTON (Utica) Home Economics; Delta Zeta, Panhellenic Council, Goddard Advisory Board, Aurora.



RICHARD E. DEWLING (Ypsilanti) Physical Education; Kappa Phi Alpha, Football, Golf. BARBARA L. DINGER (Warren) Jr.-Sr. High; Band, Orchestra, Chem. Club, Westley Foundation. GARY W. DODE (Ypsilanti) Physical Education; Delta Sigma Phi, Varsity Club, Football. CAROLYN J. DODGE (Ypsilanti).





REBECCA M. DOUGHERTY (Ypsilanti) Special Education. MARILYN G. DOUTT (Detroit) Early Elementary; Omega Phi Alpha, Women's League, Hospitality Committee. MARGARET A. DRAKE (Pontiac) Special Education; Sigma Nu Phi. MARGARET A. DREW (Jackson) Early Elementary; Publicity Chairman-Inter-Varsity Christian Fellowship.



RONALD A. DRISCOLL (St. Clair Shores) Jr.-Sr. High; Goodison House Council. DORIS M. DUCKWORTH (Garden City) Early Elementary. HOLLEY G. DUFFIELD (Wayne) Liberal Arts; English Club. DANIEL A. DUFFY (Ypsilanti) Jr.-Sr. High; Vets Club, Goodison Publicity Chairman.



DONALD W. DUNLOP (New York) Pre-Law. ROBERT J. DUNN (Ypsilanti) Marketing; Vets Club. JANET D. DUTIL (Center Line) Early Elementary; Sigma Kappa. RICHARD W. DYE (Flint) Business Education; Vets Club, Young Democrats.



June Gillam receives her degree.

Seniors



Graduates file away with that precious piece of paper—their diplomas.

CAROL A. EASTON (Grosse Pointe Woods) Early Elementary; Student Education Association, King Corridor Chairman, King Secretary, President. MICHAEL F. EASTON (Detroit) Business Administration; Phi Sigma Epsilon, Psi Kappa Alpha. JEANETTE C. EHNIS (Dexter) Early Elementary. JOHN A. EISENHART (Ypsilanti) General Business; Golf, Intramural Baseball, Basketball, Football.



DONALD G. ELAND (Detroit) General Business; Vets Club, Student Council. DOUGLAS L. ELGIE (Hazel Park) Industrial Arts; Sigma Tau Gamma, Track, Cantaberry Club. RONALD F. ELLIS (Livonia) Music Education; Phi Mu Alpha, Munson Hall Council, Band, Orchestra, Choral Union, Choir. CHARLES R. EMCH (Morenci) Education.



DONALD E. ENGEL (Dearborn) Jr.-Sr. High. MARY J. ENGELBRECHT (New Baltimore) Early Elementary; Sigma Nu Phi, Stoics, Goddard Freshman Counselor, Goddard Advisory Board. ANN E. ENGELGAU (St. Clair) Early Elementary; Sigma Nu Phi. JAMES W. ENGLAND (Saline) Business Administration; Psi Kappa Alpha.



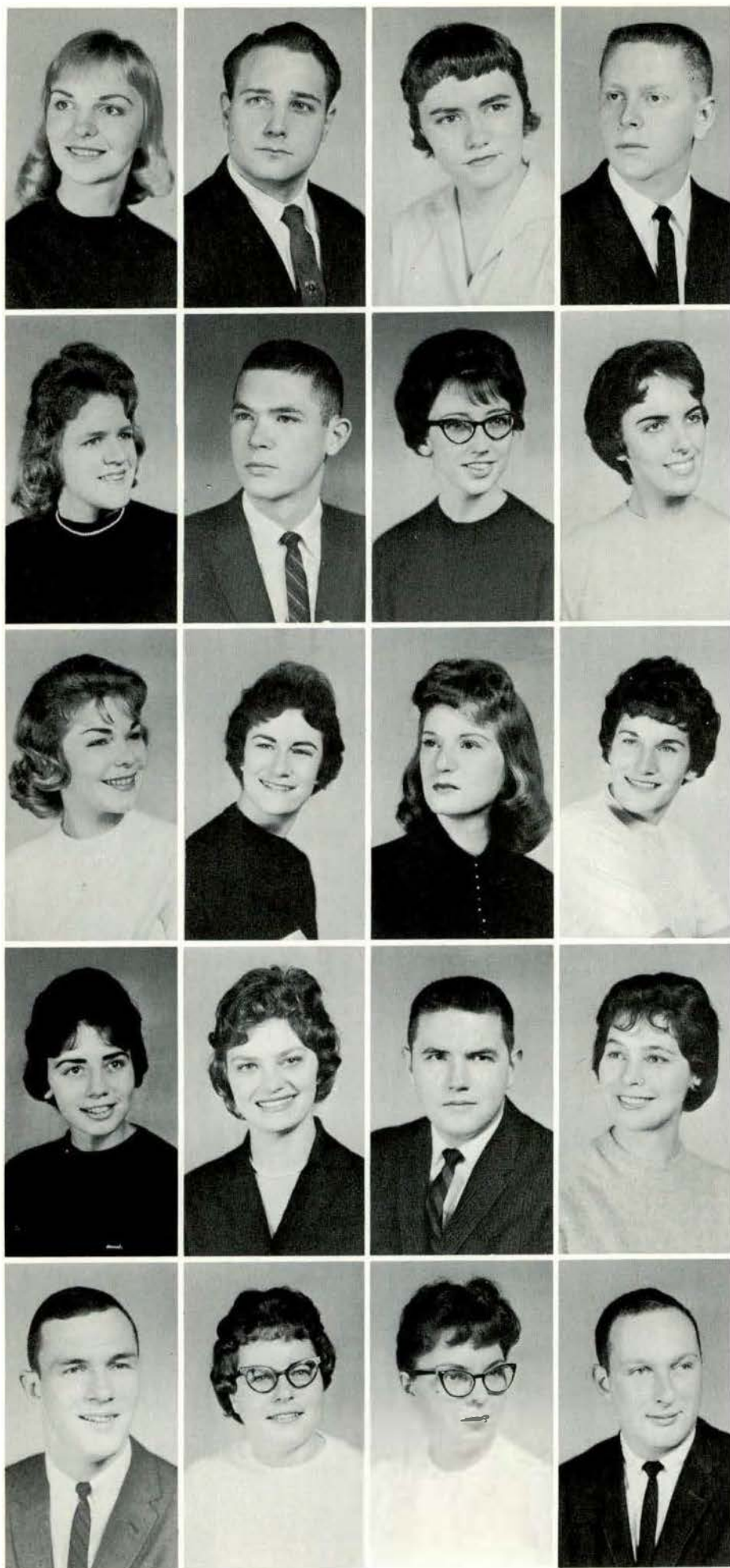

JOANNE L. ERICKSON (Bessemer) Jr.-Sr. High; Delta Zeta. RICHARD P. EVERTS (Ypsilanti) Jr.-Sr. High. KAY J. FAULK (Detroit) Jr.-Sr. High; Beta Pi Gamma, A.W.S. GERALD A. FAULMANN (Fraser) Business Education; Phi Sigma Epsilon.

MARILYN G. FELL (Dearborn) Industrial Arts; Assistant to Racham School. GARY W. FENN (Detroit) Business Education; Alpha Gamma Upsilon. BETH FETROW (Birmingham) Later Elementary; Goddard Social Committee, Goddard House Council. CAROL S. FINNEGAN (Wayne) Jr.-Sr. High; Inter-Varsity Christian Fellowship.

PATRICIA E. FISCHER (Dearborn) Art; Modern Dance, Downing Art Chairman, King Corridor Social Chairman. NANCY S. FLEISCHMANN (East Detroit) Early Elementary; Mu Phi Epsilon, Inter-Varsity Christian Fellowship, Choir, Choral Union, Council of Student Religious Organizations. RUSTY J. FLEMINGTON (Oxford) Early Elementary; Sigma Nu Phi. DELPHINE A. FLESZAR (Carleton) Business Education; Buell House Council.

DANA K. FLOYD (Detroit) Special Education; Alpha Xi Delta, Kappa Delta Pi. VALENTINE C. FORFA (Dearborn) Business Education; Delta Psi Omega. WILLIAM MYLES FOSTER (Alpena) Junior-Senior High. EVVA M. FRAME (Detroit) Later Elementary.

JOHN G. FRAUENHEIM (Ypsilanti) Physical Education; Kappa Phi Alpha. JOYCE E. FREDRICK (Owasso) Special Education; Buell Junior Advisory Board, Freshman Counselor, Buell Resident Assistant. SHIRLEY D. FRENCH (Lincoln Park) Early Elementary. SHERMAN J. FREUND (Detroit) Music; Sigma Tau Gamma, Band, Orchestra, Student Council, Dorm Council.

WILLIAM L. GAGE (Saginaw) Jr.-Sr. High. PEARL MAE GALE (Ypsilanti) Jr.-Sr. High; Pi Kappa Sigma, History Club, Home Economics Club. LELITIA M. GAISHIN (Grosse Ile) Early Elementary. MARION I. GEORGE (Detroit) Later Elementary; Sigma Nu Phi, A.W.S., Freshman Counselor, Jones Advisory Board.



RICHARD D. GIACOMO (Detroit) Later Elementary; Tau Kappa Epsilon. ALAN M. GIBSON (Ann Arbor) Jr.-Sr. High; Alpha Phi Omega, Wesley Foundation, Council of Student Religious Organizations. JAMES A. GIBSON (Hazel Park) Jr.-Sr. High; Phi Sigma Epsilon, Football. DELORES P. GILLESPIE (Pontiac) Early Elementary; Delta Sigma Theta, Choral Union.



JOAN E. GLAAB (Port Huron) Later Elementary; Badminton, Bowling, Geography Club, Young Republicans Club. ROBERTA L. GONYEA (Ypsilanti) Later Elementary. DAVID H. GONYEA (Brevort) Jr.-Sr. High; Alpha Phi Omega, Pi Gamma Mu, Phi Delta Gamma, Circulation Manager Eastern Echo. JUDITH L. GOTHELF (Oak Park) Physical Education; Alpha Xi Delta, Adahi, Kappa Delta Pi, Cheerleading Captain, Women's Recreation Assoc.



CAROLE A. GOUINE (Cheboygan) Jr.-Sr. High. DOUGLAS S. GRAHAM (St. Clair Shores) Business Administration. BOB J. GREGORY (Dearborn) Jr.-Sr. High; Alpha Psi Omega, EMU Players. ELIZABETH GREGORY (Pontiac) Early Elementary.



FRANK GRIPPI (Roseville) General Business; Delta Sigma Phi. SANDRA L. GROENLEER (Lansing) Early Elementary; Christian Youth Fellowship—President, Council of Student Religious Organizations, Freshman Counselor. MARIE M. HAASE (Mt. Clemens) Early Elementary; Newman Club. JOSEPH G. HADDAD (Detroit) Business Education.





ANN R. HAENER (Ecorse) Early Elementary; King Hall Council. HELEN HAINES (Carleton) Early Elementary; Beta Pi Gamma, Wesley, Goddard Hall Council, Goddard Librarian, Aurora. JOHN V. HALL (Florida) Jr.-Sr. High. JAMES W. HANDY (Hillsdale) General Business; Kappa Phi Alpha.

ROBERT L. HANEY (Ypsilanti) Physical Education; Vets Club. ELAINE D. HANSON (Farmington) Later Elementary; Beta Pi Gamma, Library Club—Vice-President, Choral Union, Freshman Girls Ensemble. SHARON C. HANSON (Ann Arbor) Early Elementary; Inter-Varsity Christian Youth Fellowship, Omega Phi Alpha. ELEANOR M. HASSENZAHN (Pontiac) Music; Mu Phi Epsilon, Buell Resident Assistant.

Seniors



A.W.S. and Men's Union held a "Salute to Seniors."



SHIRLEY A. HICKS (Wayne) Jr.-Sr. High; Omega Phi Alpha. DOROTHY B. HILL (Hazel Park) Early Elementary; Softball, Bowling, Catalina Club, Choral Union Band. PATRICIA J. HILL (Flint) Special Education; Student Government Representative, Special Education Club, King House Council. MARI-JANE HILSTON (Trenton) Music Mu Phi Epsilon.

WILLIAM R. HEISE (Ann Arbor) Jr.-Sr. High; Pi Kappa Phi—President, Alpha Phi Omega, Student Council, Athletic Board of Control, I.F.C. **JOHN D. HELLENBERG** (Monroe) Business Education. **JUDITH A. HELTUNEN** (Freda) Early Elementary! Chi Alpha. **MARY A. HEPTING** (Port Huron) Early Elementary; S.E.A.



Ted's, familiar campus hang-out, finds this coed dividing her time between her text and a coke.

EDMUND T. HERNDON (Florida) Physical Education; Vets Club, Sigma Delta Psi, Football, Track, Gymnastics, Student Council. **ADRIENNE A. HERST** (Battle Creek) Early Elementary; Emanons, Stoics, Hillel, Library Club, Homecoming Committee, S.E.A., Freshman Orientation, Freshman Counselor, Head Counselor. **CAROL D. HEWITT** (Romeo) Jr.-Sr. High. **NOLA D. HEWITT** (London) Sociology; Orchestra.



ELEANOR G. HEAD (Wayne) Early Elementary; Inter-Varsity Christian Fellowship. **JEAN A. HEAD** (Milan) Jr.-Sr. High; Sigma Nu Phi, A.W.S., Student Activities Committee. **EDMUND N. HEBDA** (Wyandotte) Business Education; Phi Sigma Epsilon, Basketball, Newman Club. **WILLIAM H. HECK** (Ypsilanti) Business Administration; Arm of Honor.





SARA L. HASWELL (Saline) English; Catalina Club. DONALD F. HATTO (Trenton) Mathematics. DONNA L. HAYWORTH (East Lansing) Early Elementary; Alpha Xi Delta, Student Council. FRANCENE M. HAYWORTH (East Lansing) Early Elementary; Alpha Xi Delta, A.W.S. Advisory Board.



MARY M. HOLLAND (Livonia) Jr.-Sr.-High; Delta Zeta. LOLA J. HORN (Detroit) Jr.-Sr. High; Student Council, Goddard Hall Council, Hospitality Committee, Plays, Choral Union. WAYNE B. HORNER (Ontario). DORIS M. HOWARD (Maryland) Special Education; Occupational Therapy Club.



HUGH A. HOYT (Ohio) Business Administration; Psi Kappa Alpha, Brown Hall Judicial Board, Brown Hall Staff Assistant. M. HUGGINS (Newberry) Special Education; Sigma Tau Gamma. MARY M. HUGGINS (Newberry) Secretarial; Exchange Editor Eastern Echo. DOROTHY E. HUNYADY (Taylor) Later Elementary; Omega Phi Alpha.



JOANNE E. INGLES (Huntington Woods) Early Elementary; Womens Recreation Assoc., Womens League, Hospitality Committee, Cheerleader, Buell House Council. WILLIAM H. IRWIN (Ypsilanti) English Language; Theta Chi. JOHN IZAK, Jr. (Warren) Social Work; Delta Sigma Phi, Vets Club. SHARON J. JACKS (Warren) Early Elementary.



EDWARD W. JAKIEL (Ypsilanti) Applied Science. LAURA M. JAKOBOWSKI (Imlay City) Business Education; Treasurer King Hall, King Hall Scholarship Winner. JERRY D. JENNINGS (Flint) Pre-Law; Goodison House Council, Vice-President Goodison Hall, Inter-Hall Advisory Board. GORDON E. JOHNSON (Inkster) Pre-Engineering; Vets Club.

JUDY A. JOHNSON (Grosse Pointe) Retailing; Buell office, Student Council. PERRY E. JONES (Detroit) Social Work; Alpha Phi Alpha, Football, Track, Glee Club, IFC Judiciary Board. MAURI A. JORMAKKA (Finland) Education; International Student Club, Track, Crosscountry, Varsity Club. DIANE E. JUDD (Fowlerville) Physical Education; Sigma Mu Phi, WRA Board, Physical Education Club, Vice President King Hall, King Hall Advisory Board.



JOANNE A. KARNATZ (Ypsilanti) Jr.-Sr. High; Kappa Delta Pi, Sec.-Treas. Chemistry Club. FRANK J. KARTJE, Jr. (Milan) Business Administration. JOYCE H. KASIM (Ypsilanti) Later Elementary. MARWAN S. KASIM (Jordan) Political Science; Secretary—Vice President — President — Alpha Gamma Upsilon, Arabic Club.



ARNOLD KELLER (Detroit) Later Elementary; Theta Chi, Student Council, Geography Club, Young Democrats Club. MARY M. KELLIE (Detroit) Jr.-Sr. High. DAVID L. KELLY (Ypsilanti) Jr.-Sr. High; German Club, Chemistry Club. PAUL R. KESKE (Stockbridge) Jr.-Sr. High; Young Democrats Club.



GARNETTE G. KIMBERLING (West Virginia) Elementary. ELISABETH I. KIMMER (Albion) Early Elementary; Inter-Varsity Christian Fellowship. JAMES R. KINDSVALER (St. Clair) Business Administration. GERALD B. KITKA (Detroit) Jr.-Sr. High; Delta Sigma Phi.



LOIS I. KLEIBER (Detroit) Art; Jones Corridor Chairman, Goddard Art Chairman. JUNE M. KLEMPRIK (Owosso) Early Elementary; Sigma Nu Phi — Treasury, A.W.S., King Hall Resident Assistant, King House Council, King Counselor. EMILY L. KOINIS (Grosse Pointe Park) Jr.-Sr. High; Pi Gamma Mu. CAMILLE KOMENDERA (Carleton) Jr.-Sr. High; Home Economics Club, Newman Club—Treasurer, Basketball.



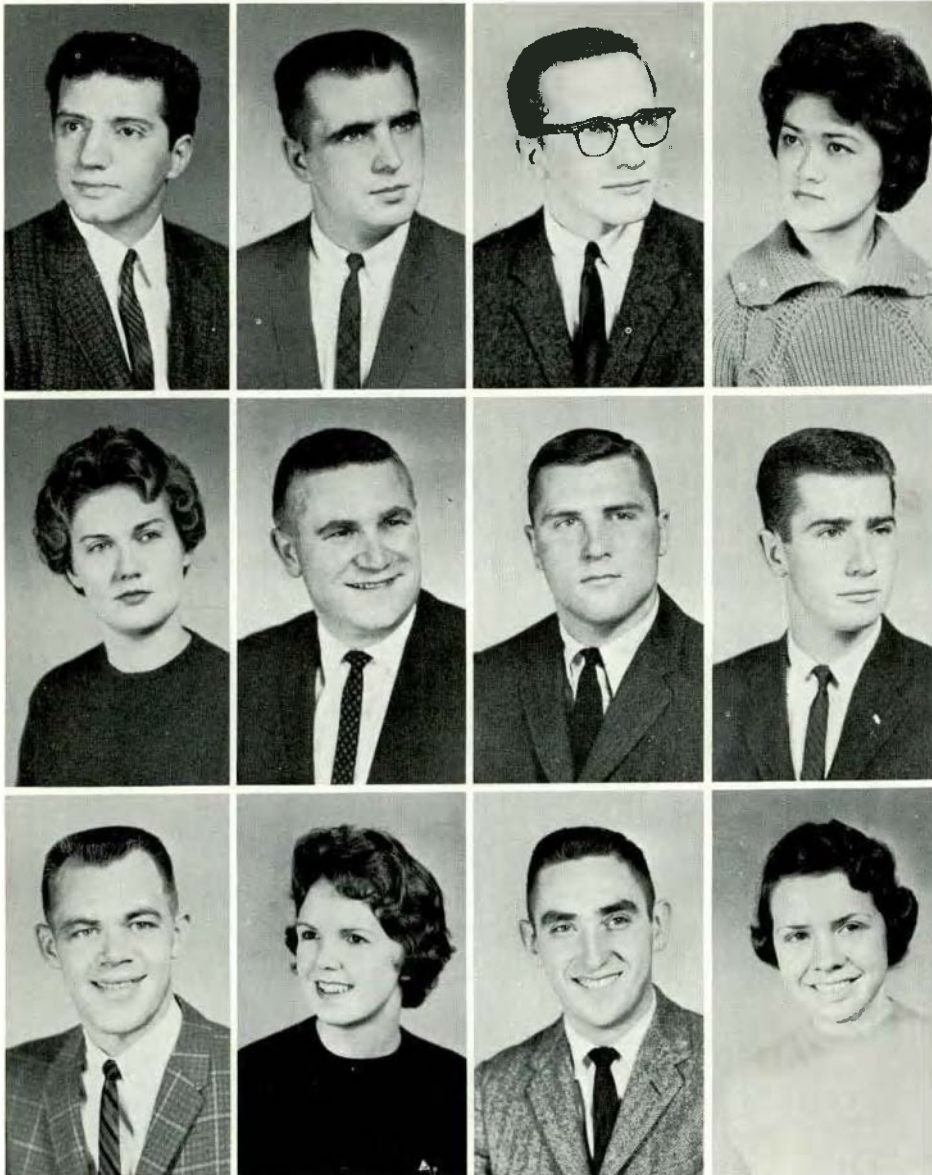

JOHN P. KONTOS (Warren) Jr.-Sr. High; Tau Kappa Epsilon, I.F.C. Representative, Baseball, McKenny Hall Advisory Board, Goodison Social Chairman. JOHN T. KORICAN (Britton) Physical Education; Baseball. GERALD D. KOHS (Dearborn) Jr.-Sr. High; Phi Sigma Epsilon. RUTH Y. KOSHI (Hawaii) Later Elementary; Goddard Corridor Chairman.

BARBARA J. KOSLOSKI (Dearborn) Physical Education; Catalina Club, Womens Recreation Association Board. WILLIAM C. KREMER (Livonia) Business Management. JOHN C. KUBIAK (Ypsilanti) Literature; Delta Sigma Phi, Football, Baseball. RICHARD J. La BAERE (Mt. Clemens) Later Elementary; Kappa Phi Alpha, Student Council Representative.

DONALD W. LAMBERT (St. Clair Shores) Management; Psi Kappa Alpha, Inter-Mural, Munson Staff Assistant. SUE J. LANGDON (Lincoln Park) Special Education; Sigma Sigma Sigma, King Council, Homecoming Committee, Special Education Club. LYNN D. LANGLEY (Dearborn) Jr.-Sr. High; Phi Sigma Epsilon. DIXIE L. LANTZ (Ohio) Early Elementary; Sigma Kappa, Downing Corridor Chairman, Choral Union.

Parents and faculty watch the seniors march in for graduation.



CAROL M. LA ROSE (Grosse Pointe Woods) Special Education; Downing Corridor Chairwoman, Downing Advisory Board, Choral Union. DOROTHY C. LAUER (Fenton) Later Elementary; Beta Pi Gamma—President, S.N.E.A.. LAWRENCE G. LAUSTEN (Lincoln Park) Mathematics; Theta Chi—House Manager and Historian, Bowling, Orchestra, Young Republicans Club, Math Club, R.O.T.C. Band. RICHARD H. LEAR (Detroit) Jr.-Sr. High; Theta Chi, Natural Science Club.



JAMES L. LE BLANC (Columbiaville) Liberal Arts; Theta Chi. JOHN A. LE CLAIR (Tawas City) Chemistry; Arm of Honor. JUDITH B. LEIN (Muskegon) Special Education; Special Education Club, Canterbury Club. JERRY A. LESZCZYNSKI (Wyandotte) Mathematics; Tau Kappa Epsilon.



JIM G. LIYEOS (Lansing) Mathematics; Theta Chi. JUDITH L. LOBESTAEL (Belleville) Home Economics; Kappa Delta Pi, Adahi, Home Economics Club. CARLTON H. LOHR (Ypsilanti) Industrial Arts; Vets Club, Pine Grove Terrace Council. EUGENE T. LOVE (Ypsilanti) Special Education; Kappa Alpha Psi, Pi Kappa Delta.

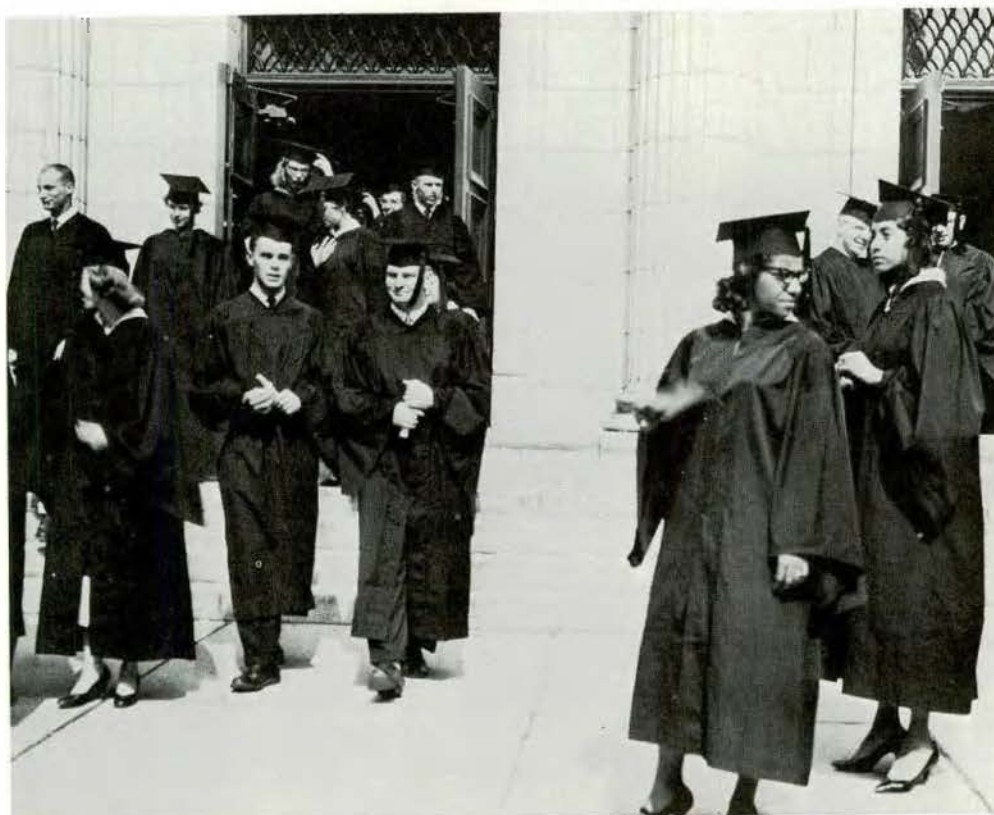

Seniors



JOAN G. LUNDBERG (Flint) Special Education; Omega Phi Alpha. SANDRA A. LYNCH (Dearborn) Early Elementary. LOUISE F. McCAFFREY (Owosso) Later Elementary; Buell Corridor Chairman, Art Guild, Hospitality Committee. JAMES L. McCLAIN (Ann Arbor) Physical Education.



KAY M. McCLURE (Tecumseh) Early Elementary; Student Education Association. DAVID A. McCULLOCH (Milan) Jr.-Sr. High; Sigma Tau Gamma, Student Publications Board, Student Council, Student Court Chief Justice, Brown Hall Council. JACQUELINE A. McCULLOUGH (Dearborn) Early Elementary; Pi Kappa Delta, Hospitality Committee, WEMU Broadcasting Guild, Forensics. JUDITH L. McCULLOUGH (Ypsilanti) Early Elementary.



LYNDA A. McCURDY (Pontiac) Jr.-Sr. High; King Hall Officer, Aurora. RUTH A. McFADDEN (Jackson) Early Elementary; Treasurer Omega Phi Alpha, Goddard Hall Council, THOMASINE McFADDEN (Ecorse) Special Education; Alpha Kappa Alpha, Special Education Club, Panhellenic, Sociology Club, Modern Dance Club, Girls Drill Team, Advisory Board. THOMAS E. MACKEY (Inkster) Marketing; Psi Kappa Alpha, Vets Club.



PETER H. MAGNAN (Inkster) Business Education. CAROL A. MAHLMAN (Southfield) Jr.-Sr. High; Sigma Sigma Sigma, Freshman Counselor, Head Counselor, Ad Board. SALLY E. MAIER (Pontiac) Early Elementary; Sigma Nu Phi, Downing Head Counselor. EDWARD L. MALKOWSKI (Freesoil) Jr.-Sr. High.



GAIL E. MALONY (Detroit) Social Science; Student National Education Association. MARY C. MANION (Dwight) Later Elementary; Newman Club. CAROL S. MARKS (Detroit) Jr.-Sr. High; Sigma Kappa, Gamma Delta, Downing House Council. DEVINEE L. MARSH (Livonia) Early Elementary; Hospitality Committee, Student Council Recording Secretary, Goddard House Council.

CYNTHIA S. MARSHALL (East Lansing) Special Education; Goddard President. JUDITH A. MARSHALL (Lathrup Village) Early Elementary; Sigma Nu Phi, President of Panhellenic Council, Treasurer Christian Science Organization, Vice-President King Hall, A.W.S. Freshman Counselor. ANNETTE MARTIN (Ypsilanti) Jr.-Sr. High; EMU Players, Alpha Psi Omega. JANET J. MARTIN (Tecumseh) Later Elementary; Sigma Nu Phi, Stoics.



JESSIE I. MARTIN (Taylor) Jr.-Sr. High; Modern Dance Club. JUDITH K. MASHKE (Benton Harbor) Early Elementary; Alpha Xi Delta, Kappa Delta Pi, Stoics, Womens League, Buell House Council. LOIS J. MATTSON (Southfield) Physical Education; President Womens Physical Education Club, WRA Golf Manager, Womens Recreation Association, Choral Union. MARY E. MAYER (Dearborn) Jr.-Sr. High.



RICHARD B. MEAD (New Baltimore) Jr.-Sr. High. ARTHUR T. MEHARG (Ypsilanti) Business Administration. WANDA E. MICHALIK (Dearborn) Special Education; Vice-President Sigma Nu Phi, A.W.S., Newman Club. NANCY G. MILNE (Huntington Woods) Early Elementary; Sigma Nu Phi, Golf Club, Volleyball, Senior Ad Board Buell Hall, Transfer Counselor, J. Hop Committee.



WILLIAM A. MILONE (Ann Arbor) Pre-Law; Varsity Baseball. GERALD W. MINOR (St. Clair) General Business; Kappa Phi Alpha—House Manager, Basketball, Golf. MARILYN K. MITCHELL (Lake Odessa) Jr.-Sr. High; Adahi, Stoics, Pi Gamma Mu, Kappa Delta Pi, Secretary-President Jones Hall, AWS Executive Board. CHARLES L. MITLLESTAT (Snover) Physical Education; Theta Chi, Cross Country.



ALICE S. MIXER (Durand) Early Elementary. LINDA L. MOEHLMAN (Lake Orion) Early Elementary; Library Club, Choral Union. SHIRLEY A. MONSON (Dearborn) Jr.-Sr. High; Home Economics Club. RUTH A. MOON (Southfield) Early Elementary; Choral Union.





JOHN CARROLL MOORE (Ypsilanti) Jr.-Sr. High; EMU Players. FRANK MORLE (Allen Park) Jr.-Sr. High. GERALD R. MORRISON (Detroit) Physical Education; Phi Sig. JAMES B. MORRISON (Ypsilanti) Special Education; Vets Club.

JOSE MULLER (Detroit) Jr.-Sr. High; Tau Kappa Epsilon, Baseball. SHARON L. MUNSON (Detroit) Special Education; Canterbury Club—President, Council of Student Religious Affairs, Hospitality Committee. ANDREA M. MURDOCK (Ypsilanti) Physical Education; Kappa Delta Pi, Adahi, President Alpha Xi Delta, A.W.S., W.R.A., Physical Education Club, President Catalina Club, Homecoming Committee. THOMAS W. MURPHY (Ypsilanti) Jr.-Sr. High;

CAROL J. MURRAY (Detroit) Later Elementary; Sigma Kappa. JAMES H. MYERS (Monroe) Special Education; Kappa Phi Alpha, Vets Club, Student Court. LEONARD E. NATKOWSKI (Dearborn) Education; Tau Kappa Epsilon, Varsity Club, Varsity Football. RAINER E. NAUS (East Detroit) Business Administration; Phi Sigma Epsilon, Student Council, Brown Hall Council.

The field-house becomes the center of activities both for students and faculty.





Crowd begins to gather outside of Bowen, for the graduation ceremonies.

GARY B. NAVARRE (Petersburg) Special Education; President Vets Club, President Student Council, Mens Union, Special Education Club, Orientation Committee. **WILLIAM G. NICKELS** (Dearborn) Jr.-Sr. High; Sigma Tau Gamma, Kappa Delta Pi. **LYNWOOD E. NOAH** (Chelsea) Business Administration; Delta Sigma Phi. **DANIEL B. NOWAK** (Detroit) Mathematics; Track, Brown Hall Staff Assistant, Brown Hall Resident Assistant.



THERESA A. OBERMEYER (Ypsilanti) Jr.-Sr. High. **SHEILA M. O'CONNELL** (Dearborn) Special Education; EMU Players, Catalina Club, Special Education Club, Home Economics Club. **JAMES E. O'CONNOR, Jr.** (Detroit) Jr.-Sr. High; Arm of Honor. **TEOFILO E. OLMEDO** (Ecuador) Jr.-Sr. High.



JAN OSSA (Detroit) Business Administration; Beta Pi Gamma. **DARL R. OSTRANDER** (Ypsilanti) Jr.-Sr. High; Sigma Chi, Natural Science Club. **NEIL C. OTTO** (Jackson) Business Administration; Tau Kappa Epsilon, Varsity Baseball. **JOHN A. PALUCHNIAK** (Dearborn) Ind. Ed.; M.I.E.S.





JOYCE A. PARKER (Detroit) Early Elementary; Inter-Varsity Christian Fellowship, Band, Orchestra. ANN E. PARKIN (Detroit) Art. LILA M. PEACOCK (Wyandotte) Early Elementary. OLIVER M. PELTONEN (Milan) Music Education; Pi Kappa Phi, Phi Mu Alpha, Young Democrats Club, Munsonian Reporter, Marching Band, Drum Major, Munson Hall Council, Choral Union, Civic Orchestra, Choir, Male Glee Club, EMU Players, R.O.T.C.



MERLE J. PERKINS (Farmington) Natural Science; Beta Pi Gamma, Sec-Science Club, Inter-Hall Council, Ad Board. CLIFFORD C. PERRY (Belleville) Jr.-Sr. High; Cross Country, Track, R.O.T.C. Drill Team. AUDREY E. PETAJA (Kearsarge) Music; Mu Phi Epsilon, Inter-Varsity Christian Fellowship, Student Religious Association, Concert and Marching Band, Choir. CAROL M. PETERMAN (Ypsilanti) Early Elementary.



JOHN M. PETERMAN (Ypsilanti) Education; Circle K. THERESA M. PICKENS (Maybee) Physical Education; Womens Recreation Association, Secretary Physical Education Club, Volleyball, Softball, Basketball, Golf. RICHARD L. PIFER (Milford) Business Administration; Kappa Phi Alpha, Inter-Fraternity Council, Mens Union. PAUL E. PILLSBURY (Ann Arbor) Economics; Delta Sigma Phi, Gamma Delta.



ELIZABETH A. PITTMAN (Detroit). WILLIAM J. PIZZUTI (Waterford). MABELLE M. PLATO (Dearborn) Liberal Arts; Sigma Kappa. WILLIAM J. PLATTEN (Royal Oak) Business Administration; Delta Sigma Phi, President Pine Grove Terrace Council.



GERRI A. POHLONSKI (Dearborn) Early Elementary; Delta Zeta, EMU Players. LEONA M. POHLONSKI (Dearborn) Jr.-Sr. High; Sigma Kappa, Delta Psi Omega, Alpha Psi Omega, EMU Players. MARTHA J. PORTER (Royal Oak) Early Elementary; Omega Phi Alpha, Wesley Foundation. JUDSON B. POWELL, Jr. (Detroit) Special Education.

KATHERYN H. POZSONYI (River-
view) Later Elementary; Jones Secre-
tary. IRWIN R. PRICE (Oak Park)
Marketing; Tau Epsilon Phi, Football
Intermurals, Business Administration
Club, Vets Club. GAIL A. PRITCHETT
(Sandusky) Early Elementary. GEOR-
GIA G. PROPER (Berville) Special
Education; Sigma Nu Phi, N.E.A., A.W.S.
Executive Board, King Hall Advisory
Board, King House Council, Orientation
Committee.



GERALD E. PRUITT (St. Clair) In-
dustrial Arts; Kappa Phi Alpha. NAN-
CY J. RAKER (Erie) Home Economics;
Kappa Delta Pi, Home Economics Club.
THERESE E. RAPP (Lincoln Park)
BETTY A. RAUB (Ypsilanti) Early
Elementary.



C. DOUGLAS RAWLINGS (Detroit)
Jr.-Sr. High; Goodison House Council,
Orientation Committee, Student Coun-
cil. DONNA E. REBLIN (Harper
Woods) Home Economics; Student Edu-
cation Association, Home Economics
Club. MARY J. REED (Inkster) Later
Elementary; Treasurer Alpha Kappa Al-
pha. JAMES W. REEDY (Monroe)
Economics; Golf.



TERRANCE L. REID (Detroit) Physi-
cal Education; Sigma Tau Gamma.
HOWARD W. REINDEL (Ann Arbor)
Business Administration; Arm of Honor,
Cross Country, Track, Student Council,
Chess Club. ROSANN RENKIEWICZ
(Detroit) Early Elementary. ELMER
A. RENTZ (Detroit) Marketing; Sig-
ma Alpha Epsilon, Vets Club.



RUTH A. REZEK (Detroit) Early Ele-
mentary; Alpha Xi Delta, Majorette
EMU Band, Treasurer Buell Hall Coun-
cil. BARBARA A. RICHARDS (Dear-
born) Art; Art Guild. CAROLYN A.
RICHARDSON (Pittsford) Jr.-Sr. High;
Recording Secretary Beta Pi Gamma.
JOHN P. RICHERT (Centerline) Edu-
cation; Tau Kappa Epsilon.





President Elliot congratulates a graduate.



CAROLYN D. RIDLEY (Plymouth) Later Elementary; Ski Club, Jones Hall Resident Assistant. ALAN L. RIEGEL (Ypsilanti) Jr.-Sr. High; Natural Science Club. MOHAMMED S. RIFAI (Lebanon) Chemistry, Arabic Club, Chemistry Club. ELTON L. ROBERSON (Lincoln Park) Art; Phi Sigma Epsilon, Inter-Fraternity Council.



JUDITH J. ROBINSON (Fenton) Jr.-Sr. High; Downing House Council, Freshman Counselor. LINDA L. ROGERS (Fostoria) Early Elementary. ANN L. ROLLER (Sebewaing) Early Elementary; Mu Phi Epsilon, Kappa Delta Pi, Adahi, A.W.S., DIANA M. ROULO (Dearborn) Art Education.



MADELEINE A. ROWE (Dearborn) Occupational Therapy; Alpha Sigma Tau. MIRIAM A. ROYER (Ypsilanti). GEORGE H. RUSS (Ypsilanti) General Business; R.O.T.C., Glee Club. MARY R. RYAN (Dearborn) Home Economics.

RAYMOND H. SAARI (Ypsilanti) Jr.-Sr. High; Pi Gamma Mu. NANCY A. SABLE (Inkster) Jr.-Sr. High; Yearbook Staff, Freshman Counselor, Buell Fire Marshall, Buell Social Chairman. BERNARD S. SADOWSKI (Ypsilanti) Jr.-Sr. High; Theta Chi, Newman Club, Chemistry Club. VALERIE J. SALANCY (Dearborn) Jr.-Sr. High; Volleyball, Golf, W.R.A. Board Member, Buell Corridor Chairman, Hospitality Committee, English Club.



DEAN R. SANDERS (Detroit) Industrial Arts; Vets Club. MARY L. SANFORD (Detroit) Physical Education; Alpha Xi Delta, Physical Education Club, Catalina Club, Modern Dance Club, Freshman Counselor. MARY A. SAYLOR (Jonesville) Early Elementary; Sigma Nu Phi, Kappa Delta Pi, Stoics. PATRICIA E. SCHAFFER (Detroit) Special Education; Delta Zeta.



CHARLES J. SCHANKIN (Petersburg) Jr.-Sr. High; Men's Union, Gamma Delta Vice President. SCHARON LEE SCHAUB (Monroe) Later Elementary; Newman Club, Secretary Buell House Council. MAMIE E. SCHELL (Ypsilanti) Early Elementary. MARYLYN J. SCHMALHOLZ (Milan) Jr.-Sr. High.



Cadets take oath of office.



LOUISE P. SCHMENK (Milan) Jr.-Sr. High; Historian Home Economics Club. LEE R. SCHOOLMEESTERS (Detroit) Business Administration; Delta Sigma Phi, Band Student Council. JEAN S. SCHOONMAKER (Dearborn) Social Studies. ROBERT O. SCHREER (Ypsilanti).



CAROLYN SCHULTZ (Ypsilanti) Early Elementary; Sigma Sigma Sigma. PAUL L. SCHULTZ (Dundee) General Business; Kappa Phi Alpha, Men's Union. SANDRA M. SCHULZ (Flint) Home Economics; Historian Home Economics Club, Newman Club. MARY BETH SEELYE (Lapeer) Early Elementary; Alpha Sigma Tau, Freshman Counselor.



DAVID G. SEMRAU (East Detroit) Physical Education; Varsity Golf. MARY P. SEPE (Lincoln Park) Jr.-Sr. High; Omega Phi Alpha, Downing House Council, Hospitality Committee, World University Service. MARY J. SERGOTT (Garden City) Jr.-Sr. High; Freshman Counselor, Basketball, Volleyball, Softball, Newman Club. JAMES W. SHAW (Maryland) Chemistry; Kappa Phi Alpha, Men's Union.



KENNETH L. SHAW (Detroit) Geography. MARGARET A. SHEA (Ypsilanti) Jr.-Sr. High; Beta Pi Gamma, Pi Kappa Delta, Newman Club, Stoics. JUDITH E. SHEETS (Flint) Jr.-Sr. High. ROBERT C. SHEFFLER (Ypsilanti) Later Elementary; Cross Country, Track.



WILLIAM R. SHELTON (Howell) Physical Education; Inter-Varsity Christian Fellowship, Baseball, Basketball, Brown House Council. AUBREY L. SIMONS (Romulus) Jr.-Sr. High. ROBERT L. SINELLI (Ypsilanti). JUDITH A. SKIMIN (Wyandotte) Social Science; President Sigma Sigma Sigma, Women's League, Student Activities Committee, J-Hop Committee.

NANNETTE SMALLEY (Southgate) Early Elementary; Sigma Nu Phi, Advisory Board. ALICE A. SMITH (Ypsilanti) Jr.-Sr. High; Home Economics Club. CAROLYN SMITH (Ohio) Home Economics; Home Economics Club. KRISTIN K. SMITH (Ypsilanti) Jr.-Sr. High; Catalina Club.



LARRY M. SMITH (Ypsilanti) Business Education; Delta Sigma Phi. MARY L. SMITH (Birmingham) Special Education; Sigma Kappa. SYLVIA J. SMITH (Dearborn) Early Elementary; Delta Zeta, A.W.S., Downing Judicial Board. PAUL R. SOBOL (Belleville) Jr.-Sr. High; Phi Sigma Epsilon, President I.F.C.



DELORES A. SONANDRES (Ann Arbor) Social Studies. GERALD M. STANUSZEK (St. Charles) History; Sigma Tau Gamma, Choral Union. JOYCE M. STECKER (Adrian) Early Elementary. ALYCEMAE A. STEPHENS (Pontiac) Early Elementary; Omega Phi Alpha.



MELVYN C. STERNFELD (Detroit) Industrial Arts; Sigma Tau Gamma. LINDA M. STOCK (Detroit) Early Elementary; Sigma Sigma Sigma. RONALD STODGHILL (Detroit) Pre-Med; Men's Union, Hospitality Committee, Student Activities Committee, R.O.T.C. Drill Team. HAROLD E. STONE (Wayne) Marketing.



SHELLIE G. STONE (Detroit) Jr.-Sr. High. CATHERINE ST. PIERRE (Lakeland) Jr.-Sr. High. SANDRA L. STRICKLAND (Southgate) Early Elementary; Sigma Sigma Sigma; Downing Hall Advisory Board, Choral Union. ROGER L. STRONG (Onsted) Jr.-Sr. High; Football.





JOAN M. SULLIVAN (Temperance) Later Elementary. JUDY A. SWAB (Lapeer) Jr.-Sr. High; Alpha Xi Delta, Women's League, Goddard Treasurer, Goddard House Council, Freshman Counselor, Goddard Social Committee. JOHN S. SZEWC, Jr. (Detroit) Jr.-Sr. High. LARRY A. TAMBURRO (Dearborn) Jr.-Sr. High; Tau Kappa Epsilon.

DOROTHY E. TANK (Lincoln Park) Art; Alpha Sigma Tau, Gamma Delta, English Club. DOROTHY O. TARK (Plymouth) Later Elementary; Hospitality Committee. ROBERT J. TARTONI (Warren) Jr.-Sr. High; Kappa Phi Alpha, Basketball, Football. DENNIS A. TEICHOW (Marine City) Jr.-Sr. High.

PATIENCE A. THAYER (Clarkston) Home Economics; Home Economics Club. JOAN F. THOMAS (St. Clair Shores) Later Elementary; Inter-Varsity Christian Fellowship. MARTIN L. THOMAS (Warren) Physical Education; Football, Lettermans Club. RUTH A. THOMAS (Ypsilanti) Later Elementary; Womens League, Dames Club.

Cadets march up to receive their commissions.





RICHARD T. THOMPSON (Plymouth) Jr.-Sr. High; Sigma Tau Gamma, Alphi Psi Omega, EMU Players, Editor-In-Chief Eastern Echo. EUGENE A. THORNTON (Dexter) Business Administration. DORIS M. TIMM (Alpena) Later Elementary; Gamma Delta, Young Republicans Club, Choral Union. SUSANNE TONES (Detroit) English Literature; Panhellenic, EMU Players, English Club.



ANN N. TRAVIS (Detroit) Jr.-Sr. High. DONALD J. TREFRY (Jonesville) Physical Education; Kappa Phi Alpha, Varsity Club, Football, Basketball, Track. PAUL D. TROCHET (Ypsilanti) Applied Science; R.O.T.C. Drill Team. EDWARD D. URSEL (Lincoln Park) Business Administration.



WALLACE L. VAN ALSTINE (Ypsilanti) Liberal Arts; Delta Sigma Phi, Homecoming Committee, Varsity Football. JOHN D. VAN WINKLE (Milan) Physical Education; Cross Country, Track, Football. NORMAN L. VESPRINI (Detroit) Business Administration; Sigma Tau Gamma President, Hospitality Committee. ELLA M. VOGT (Ionia) Music Education; Inter-Varsity Christian Fellowship, Choir, Chorus, MENC.





LINDA H. WAARA (Detroit) Later Elementary; Freshman Counselor Buell. JESSIE E. WACKUS (Willis) Early Elementary; English Club. ROY N. WADE (Ypsilanti) General Business. MICHAEL J. WARREN (Southfield) Pre-Law; Phi Sigma Epsilon, EMU Players.



NANCY L. WAYDAK (Birmingham) Early Elementary; Tri Sigma; A.W.S., King Hall Advisory Council, Freshman Counselor, King Hall Junior Ad Board, Downing Hall Social Committee. JOAN WAYTULONIS (Marine City) Early Elementary. LUCY S. WEBB (Detroit) Special Education; Special Education Club. ERNEST O. WEBER (Ypsilanti) Jr.-Sr. High; Natural Science Club, Football, Basketball, Tennis.



SAMUEL R. WEBSTER (St. Clair) Business Administration; Kappa Phi Alpha, Stoics. DONNA M. WEIDENBACH (Inkster) Jr.-Sr. High; Sigma Sigma Sigma, Stoics, Adahi, Kappa Delta Pi, Secretary Downing Hall, King Hall Resident Assistant. BARBARA A. WEISS (Northville) Home Economics; Student Education Association, Home Economics Club, Volleyball, Softball. CAROL A. WESTERDALE (Wyandotte) Physical Education.



JOELLEN C. WHEELER (Jackson) Early Elementary; Band, Downing Transfer Counselor. SANDRA K. WHIPPLE (Ypsilanti) Early Elementary; Treasurer Library Club. JIM T. WHITAKER (Ann Arbor) Jr.-Sr. High; Chemistry Club, Geography Club. EDITH G. WIARD (Ypsilanti).



THOMAS D. WIARD (Muskegon) Jr.-Sr. High. WILLARD L. WIARD (Ypsilanti) Jr.-Sr. High; Sigma Tau Gamma. ROBERT F. WIERZBICKI (Ecorse) Jr.-Sr. High; Tau Kappa Epsilon, Cross Country. RICHARD WIGER (New York) Pre-Med.; Ski Club, Basketball, Student Council, Choir.

JUDY L. WILBANKS (Detroit) Early Elementary; Ski Club, Advisory Board. PAUL J. WILL (Detroit) Jr.-Sr. High; Pi Kappa Phi, Pi Gamma Mu, Vice-President Kappa Delta Pi, Inter-Fraternity Council. JANET K. WILLIAMS (Grass Lake) Early Elementary. ROBERT W. WILLIAMS (Port Sanilac) General Business.



SUSAN J. WILSON (Livonia) Early Elementary; Sigma Sigma Sigma. LOAH JEAN WISNER (Lansing) Early Elementary; Volleyball, S.N.E.A., Inter-Varsity Christian Fellowship. DOROTHY A. WISZ (Taylor) Later Elementary; Sigma Nu Phi, Panhellenic Secretary, Downing House Council. JOHN D. WITTEN (Milan) Music Education; Pi Kappa Phi, Phi Mu Alpha, Homecoming Committee, Choral Union, Choir, EMU Bank.



ROBERT L. WOHLFIEL (Berkley) General Business; Psi Kappa Alpha, Intramural Sports. WILLIAM B. WOLF (Allen Park) Geography; Arm of Honor, Football. JAMES B. WOOD (Milan) Business Administration; Advertising Manager Echo, Sports Editor Eastern Echo, Pi Kappa Phi. KATHLEEN A. WUBBENA (Ypsilanti) Early Elementary; Chi Omega.



SHARON L. WYNN (Highland Park) Early Elementary. DONNA E. YAKES (Pennsylvania) Special Education; Occupational Therapy Club. BETTY YEOTIS (Flint) Early Elementary. DOROTHY M. YONGE (Manchester) Music Education; Kappa Delta Pi.



JUDITH M. ZELLER (Ypsilanti) Early Elementary; Omega Phi Alpha, Newman Club. RICHARD T. WILBUR (Ypsilanti) Secondary Education, Art; Pi Kappa Phi.





The final face of the college year—this senior packs for the last time.

Acknowledgements

Without the cooperation of many people, this book could have never been produced. We owe a debt of thanks to our photographers, Dick Wilbur, Joe Prater, Bud Small, and Rosemary Lawrence. And thanks, too, to the men of University News Services and Publications, Bill Jones, Al Jones, and Dick Dabek. Acknowledgements go to E. James Kitson, Manager of McKenny Hall.

A final word of gratitude to Edwards Brothers Inc., the firm that printed this book.

Organizations Index

| | | | |
|----------------------------------|----------|--|----------------|
| Adahi (Senior Women)..... | 173 | Interfraternity Council..... | 147 |
| All Campus Social Committee..... | 120 | Interhall Council..... | 96 |
| Administration | 58-61 | Intervarsity Christian | |
| Alpha Epsilon Pi..... | 158 | Fellowship | 125 |
| Alpha Gamma Upsilon..... | 161 | Jones | 102 |
| Alpha Kappa Alpha..... | 148 | Kappa Alpha Psi..... | 163 |
| Alpha Phi Alpha..... | 159 | Kappa Delta Pi (Education)..... | 172 |
| Alpha Phi Omega..... | 170 | Kappa Phi Alpha..... | 164 |
| Alpha Psi Omega (Dramatics)..... | 174 | King | 103 |
| Alpha Sigma Tau..... | 149 | Library Club..... | 136 |
| Alpha Xi Delta..... | 150 | Lutheran, Gamma Delta..... | 126 |
| Arab Club..... | 129 | Lutheran, Nat. Student Assoc..... | 126 |
| Archery | 89 | Men's Intramural..... | 80 |
| Arm of Honor..... | 160 | Men's Union | 112 |
| Associated Women Students..... | 111 | Modern Dance | 88 |
| Aurora | 116, 117 | Munson | 104 |
| Band | 48, 49 | Mu Phi Epsilon (Wo. Music)..... | 176 |
| Baptist | 125 | Natural Science Club..... | 135 |
| Baseball (Varsity)..... | 76-77 | Newman | 127 |
| Basketball (Varsity)..... | 70-73 | Occupational Therapy Club..... | 139 |
| Basketball (Women's)..... | 90 | Omega Phi Alpha..... | 171 |
| Beta Pi Gamma..... | 151 | Panhellenic Council..... | 146 |
| Bowling | 84 | Phi Delta Kappa..... | 181 |
| Brass Ensemble..... | 49 | Phi Mu Alpha Sinfonia..... | 177 |
| Broadcasting, WEMU | 130 | Phi Sigma Epsilon..... | 165 |
| Brown | 98 | Phys. Ed. Women's Division..... | 140 |
| Buell | 97 | Pi Gamma Mu (History)..... | 178 |
| Canterbury | 124 | Pi Kappa Delta (Speech)..... | 179 |
| Catalina Club..... | 86, 87 | Pi Kappa Phi..... | 166 |
| Cheerleaders | 92, 93 | Pine Grove Terrace..... | 105 |
| Chemistry | 130 | Pi Omega Pi (Business)..... | 180 |
| Chess Club | 131 | Psi Kappa Alpha (Business)..... | 182 |
| Christian Science Club..... | 124 | Reserve Officers Training Corps... 129 | |
| Circle K..... | 131 | Sigma Kappa | 155 |
| Co-Recreation nights | 91 | Sigma Nu Phi..... | 156 |
| Concepts | 115 | Sigma Sigma Sigma..... | 157 |
| Council Student Religious | | Sigma Tau Gamma..... | 167 |
| Organizations | 123 | Ski Club..... | 137 |
| Cross-Country | 66, 67 | Special Education Club..... | 139 |
| Delta Sigma Phi..... | 162 | Stoic Society (Sophomore)..... | 183 |
| Delta Sigma Theta..... | 152 | Student Council | 110 |
| Delta Zeta..... | 153 | Student Court | 109 |
| Downing | 99 | Student Education | 138 |
| Eastern Echo..... | 118, 119 | Student Publications, Board..... | 114 |
| Emanon | 154 | Tau Kappa Epsilon..... | 168 |
| E. M. U. Players..... | 132 | Tennis (Varsity) | 89 |
| English Club | 133 | Tennis (Women's)..... | 83 |
| Field Hockey | 83 | Theta Chi..... | 169 |
| Football | 62-65 | Track | 74, 75 |
| Geography Club..... | 133 | Varsity Club | 140 |
| German Club..... | 134 | Veterans Club | 141 |
| Goddard | 100 | Vocal Music..... | 46, 47, 50, 51 |
| Golf (Varsity)..... | 69 | Volley Ball | 85 |
| Goodison | 101 | Wesley Foundation..... | 127 |
| Gymnastics | 80-81 | Women's Recreation..... | 142 |
| Hillel | | Wrestling | 78, 79 |
| Home Economics Club..... | 134 | Young Democrats..... | 143 |
| Hospitality | 121 | Young Republicans..... | 143 |

Student And Faculty Index

| | | | | | |
|------------------------------------|--------------------|-------------------------------|-------------------------|---------------------------------|---------------------|
| Abbott, Richard | 168 | Bazzy, Joseph | 187 | Brown, James (Dean) | 4,5,56,112 |
| Abel, Kay | 97,120,150,186 | Beal, Charles | 167 | Brown, Mae | 152 |
| Abney, Robert | 168 | Beattie, Dave | 101,187 | Browne, Arthur | 135 |
| Abraham, William | 71 | Bechtol, Roger | 76,80,101 | Browning, Mary | 153 |
| Adair, David | 161 | Beckwith, Pamela | 149 | Brownrigg, William | 57,164 |
| Adamick, Donald | 177 | Beebe, Michael | 141 | Bruce, Elkins | 188 |
| Adams, Dick | 65 | Beeman, George | 66,140 | Bruce, Gene | 167 |
| Adams, John (coach) | 70,71 | Beger, Thomas | 187 | Brumbaugh, Russel | 166 |
| Adams, Shirley | 186 | Behmer, Kenneth | 66,140,162 | Brummeler, Barbara | 100,17 |
| Adelson, Joan | 137 | Behrend, Joan | 146,154 | Brummeler, Robert | 182 |
| Ahman, Ali | 133 | Behrmann, Aaron | 187 | Brusca, Phyllis | 188 |
| Ahrens, Noreen | 186 | Beitinjaneh, Marcel | 187 | Buchanan, Ruth | 1,171 |
| Akin, Addamae | 97,110,123,127,171 | Belant, Burton | 132 | Buchenberger, John | 50,51 |
| Akrouk, Albert | 186 | Belknap, Martha | 149 | Buchner, Kay | 87 |
| Albrecht, Richard | 50,165,177 | Bell, Carolyn | 155,187 | Buckingham, William | 57 |
| Alchin, Rebecca | 99,108,153 | Beller, Leo | 182 | Buckley, Mary | 156 |
| Aldridge, Joan | 171 | Belton, Nancy | 139 | Bundy, Janice | 87 |
| Alkhasion, M. | 167 | Bender, Edward | 168 | Bunker, Nancy | 188 |
| Allen, Herman | 130,141 | Benjamin, Anne | 99,123,124 | Bunten, Mary | 92,153 |
| Allen, Margaret | 186 | Benjamin, Janet | 151 | Burch, Patricia | 149,188 |
| Allen, Richard | 166,186 | Bennett, Fay | 148 | Burg, John | 160 |
| Allen, Stephen | 74 | Benson, Karen | 149 | Burgan, Carolyn | 87 |
| Alspaugh, Margaret | 157 | Berarducci, Richard | 162 | Burnham, Bonnie | 138 |
| Amdjadi, Sheila | 186 | Bergin, Jo | 149 | Burt, Donna | 189 |
| Amolsch, Arthur | 124 | Berns, Linda | 123,126 | Burt, Linda | 103,157,189 |
| Amrozi, Joyce | 186 | Berry, Kay | 125,140,142 | Burton, Maggie | 146,152 |
| Anderman, William | 186 | Bessert, Harold | 167 | Burwitz, Bryan | 74 |
| Anderson, Carol | 51,125,171 | Betrus, Peter | 110,165 | Bush, Barbara | 100,172,173,189 |
| Anderson, Judith | 140,142 | Betz, Patricia | 132,156,174 | Busch, R. | 65,79 |
| Anderson, Karen | 117 | Beyer, Connie | 149 | Butler, Gerald | 189 |
| Anderson, Miss Normajean | 180 | Bielman, Thomas | 141 | Butler, Richard | 74 |
| Andison, Mary | 125 | Bilokury, Janna | 51,99,155 | Buttram, Tamara | 139 |
| Andreasson, Barbara | 186 | Binns, Patricia | 130,132,174 | Byard, Donald | 74,75 |
| Andrew, Thomas | 170 | Bishar, Samuel | 167,187 | Caldwell, David | 74 |
| Andrews, Robert | 57,186 | Bjornstad, Paul | 137 | Callaway, Terry | 71 |
| Annis, Carol | 186 | Blackney, Mary | 123 | Campaign, Mary | 149 |
| Anthony, Brent | 162 | Blaine, Jack | 181 | Campbell, Barry | 74 |
| Aquino, Anthony | 70,168,186 | Blake, Mary | 86,87 | Campbell, Mary | 125 |
| Arcy, Nancy | 121 | Bleakley, Thomas | 66,74 | Campbell, Tom | 140 |
| Armstrong, Gerald | 124 | Bliss, Barbara | 149 | Carroll, Anita | 51 |
| Arno, Eleanor | 186 | Blomfield, Marie | 97,155 | Carroll, Miriam | 51,99,189 |
| Arnold, Marie | 186 | Blow, Judith | 103 | Carsky, Juliet | 121 |
| Arsenault, Joann | 130 | Bluerock, Marci | 121,140 | Carson, Verna | 36,99 |
| Ashmore, James | 123,127,182 | Bluhm, Arlene | 180 | Carter, Dail | 51 |
| Au, Larry | 101 | Bodenmiller, John | 164 | Carter, Larry | 104 |
| Avery, Kent | 168 | Boelter, Joyce | 97,157 | Carter, Rosalind | 51 |
| Azuino, Tony | 120 | Boesen, Karen | 172,174,187 | Castern, Constance | 153 |
| Babas, Dorothy | 186 | Bohm, John | 167 | Catherman, David | 140 |
| Baer, Gretchen | 87 | Bohnsack, Roberta | 187 | Cavanaugh, Dennis | 121,182,189 |
| Baer, Vera | 121,146,149 | Boismier, William | 187 | Cavanaugh, Jack | 137 |
| Baggett, Elizabeth | 186 | Boissoneau, Bob | 76 | Cayley, Charles | 184 |
| Bailo, Gabriella | 102,136,157 | Boldt, Sue | 126 | Chamberlain, Kay | 189 |
| Bain, William | 162,186 | Boller, Charles | 188 | Champion, Lynne | 103,189 |
| Baker, Nelda | 156,186 | Bonnette, Geri | 87,139 | Chan, Cicely | 189 |
| Baker, Oretha | 186 | Boomer, Mary | 140 | Chance, Edward | 161 |
| Baker, Randy | 79 | Booth, Nancy | 96,99,108,157,188 | Chapman, Beverly | 189 |
| Baker, Virginia | 157 | Borth, Carolyn | 188 | Chapman, Bruce | 119,125,141,189 |
| Balcoff, Kenneth | 167 | Bosen, Karen | 132,173 | Chavis, Jane | 51 |
| Ballard, Mr. | 50,51 | Bova, Barbara | 103,172,188 | Chevrie, Michael | 139,190 |
| Balogh, Carol | 137 | Bowman, James | 168 | Chichester, Sue | 121 |
| Bandak, Robert | 187 | Boyd, David | 161 | Christenson, Margaret | 115 |
| Bank, Katherine | 102 | Boyd, Joanne | 155 | Christie, Clarice | 135 |
| Bank, Miriam | 154 | Bradford, James | 177 | Chronis, Frances | 190 |
| Bardley, Alva | 124 | Bradshaw, Dorothy | 51 | Chronowski, James | 76,140,164 |
| Bardsley, Gail | 155 | Branch, Robert | 132 | Churchill, Ann | 100,153 |
| Barker, Susan | 100,149 | Braun, Gary | 165 | Churchill, Lola | 190 |
| Barkman, Judith | 51 | Brechner, Kay | 137 | Churchill, Sharon | 123 |
| Barlow, Sharon | 103 | Brewer, Mike | 74 | Cieslak, Barbara | 155 |
| Barnes, Judith | 155 | Bricker, Judy | 149 | Clague, Caren | 150 |
| Barnett, Nadine | 148 | Briggs, William | 188 | Clark, Penny | 100,180 |
| Barney, Patrick | 187 | Britton, Miss Menda | 148 | Clark, Duane | 161,190 |
| Bartholomew, Nancy | 97 | Brock, Robert | 177 | Clark, Garlin | 121,149 |
| Bartig, Cynthia | 187 | Brooks, Diane | 139 | Clark, Gary | 70 |
| Baskins, Joan | 51 | Brooks, Joyce | 110,137,156,172,173,188 | Clark, Thomas | 112 |
| Batte, Sara | 148 | Brooks, Patricia | 148 | Clarkson, Barbara | 99,117 |
| Baugh, Myrna | 86,87,140 | Brooks, Ronald | 78 | Clave, Sandra | 103,156 |
| Baum, Stephen | 187 | Broome, Jon | 119 | Clay, Donna | 100,172,173,180,190 |
| Baxter, James | 187 | Brower, Tom | 140 | Coates, Randall | 181 |
| Baxter, James O. | 187 | Brown, Alison | 133,188 | Cochran, Ralph | 66,165 |
| Baxter, Miss Pearle | 148 | Brown, Betty | 150 | Cochran, Roy | 165 |
| Baylor, Barbara | 152 | Brown, Bonnie | 151 | Cohen, Philip | 167 |
| Bayne, Robert | 147,165 | Brown, Edward | 188 | Coller, Dale | 147,190 |

Student And Faculty Index

| | | | | | |
|-------------------------------|-------------|-----------------------------------|-------------------|---------------------------------|-------------|
| Collins, Marilyn | 99,190 | Diamond, George | 66 | Falsetta, Marsha | 110 |
| Collins, Mary | 148 | Dick, Herman | 110 | Faris, Jo | 151 |
| Comiskey, Eugene | 180 | Diederich, Joseph | 131,141 | Faulk, Kay | 151,194 |
| Commire, Ann | 103,156,190 | Dignan, James | 160 | Faulmann, Gerald | 147,165,194 |
| Compton, Kathryn | 100 | Dills, James | 63 | Faust, Linda | 149 |
| Conklin, Janice | 150,190 | Dinger, Barbara | 130,191 | Fell, Kay | 51 |
| Conlen, Jean | 190 | Dirks, Joseph | 162 | Fell, Marilyn | 194 |
| Conley, John | 50,51 | Dishnow, Barbara | 150 | Fenn, Gary | 161,194 |
| Conner, Leroy | 147 | Distler, Bonnie | 191 | Ferdon, Patricia | 103,150 |
| Connon, Harold | 190 | Diven, Brenda | 121,149 | Ferguson, Richard | 165 |
| Connors, Lee | 147 | Dixon, Judith | 134 | Ferracciolo, Victor | 160 |
| Conover, Carolyn | 51 | Dode, Gary | 140,191 | Fetrow, Beth | 194 |
| Conroy, Michael | 96,141 | Dode, Harold | 101 | Filipiak, Dianne | 171 |
| Constantine, John | 190 | Dodge, Carolyn | 191 | Fillinger, Cathy | 99,146,157 |
| Cook, Arleta | 190 | Doll, Frederick | 123 | Fine, Ken | 112,168 |
| Cook, Gary | 190 | Donald, Shirley | 51 | Finnegan, Carol | 125,194 |
| Cooney, Maralynn | 83,142 | Dotts, Barbara | 87 | Fischer, Patricia | 194 |
| Cooper, Jack | 101,133 | Dougherty, Rebecca | 192 | Fitzgerald, Gary | 141 |
| Cornell, Gay | 190 | Douma, Harold | 181 | Fitzgerald, Kathleen | 153 |
| Corney, Richard | 162 | Doutt, Marilyn | 51,192 | Fitzpatrick, Richard | 166 |
| Court, Dave | 71 | Dowgiallo, Patricia | 87,138 | Fixer, Mildred | 51 |
| Courtney, Thomas | 167 | Downer, Ann | 51 | Fleet, Marjorie | 149 |
| Cowan, Barbara | 152 | Doyle, John | 181 | Fleischmann, Nancy | 51,123,194 |
| Cowart, Eddie | 50 | Drake, Margaret | 156,192 | Fleming, Audrey | 102,171 |
| Cowdrey, George | 190 | Drake, Maureen | 103,146,156 | Flemington, Ruth | 194 |
| Cox, Barbara | 153,190 | Draper, Donald | 165 | Fleszar, Delphine | 97,194 |
| Cox, Sophie | 190 | Drew, Margaret | 192 | Floyd, Dana | 194 |
| Coy, Diana | 51 | Driscoll, Ronald | 192 | Foltz, Ellen | 127 |
| Craig, Linda | 102 | Dritisas, Catherine | 117,140,142,153 | Ford, James | 76 |
| Crandall, Barbara | 125 | Drummond, William | 167 | Forest, Truman | 50,177 |
| Crane, William | 103 | Dubaj, Edward | 63,147,160 | Forfa, Valentine | 194 |
| Cranshaw, Carol | 139 | Duckworth, Doris | 192 | Forrester, Douglas | 130 |
| Craven, Allan | 182 | Dueling, Dick | 69 | Forster, Dennis | 165 |
| Crosier, Ray | 147,162 | Duffield, Harold | 76 | Fortenbaugh, Henry | 141 |
| Crothers, Betty | 156 | Duffield, Holley | 192 | Foster, Milton | 133 |
| Crothers, Carol | 51 | Duffy, Daniel | 168,192 | Foster, William | 194 |
| Crouch, Bill | 76 | Dunham, Joyce | 157 | Fountain, Douglas | 50 |
| Crowl, Judith | 155 | Dunlop, Donald | 101,192 | Fox, George | 50,51 |
| Crum, Carole | 183,190 | Dunn, Robert | 192 | Fox, George S. | 167 |
| Crum, James | 167 | Durkee, Suzanne | 51,121 | Fox, James | 65,74,140 |
| Cruz, Jose | 131 | DuRoss, Carol | 150 | Frame, Evva | 194 |
| Culich, Donald | 190 | Dusterhoft, Diane | 142,151 | Francois, Honore | 117 |
| Cunningham, Olive | 165,191 | Dutil, Janet | 192 | Frauenheim, John | 194 |
| Curry, James | 160 | Dye, Richard | 141,192 | Fredrick, Joyce | 97,194 |
| Curtis, Margaret | 149 | Dyer, Judith | 97 | French, Shirley | 194 |
| Dallmann, Gerald | 191 | Dyke, Michael | 161 | Freund, Barry | 119,167 |
| Dando, Bob | 168 | Eaglin, Patrick | 159 | Freund, Sherman | 194 |
| Danielson, Patricia | 102,142 | Eardley, Alva | 170 | Frincke, Penelope | 86 |
| Dankers, Carol | 51 | Earl, Carolyn | 156 | Fritch, Dr. | 167 |
| Danovich, Peter | 165 | Earle, Richard | 162 | Fritch, Sharron | 96,100,153 |
| Darby, Janice | 172,191 | Easton, Carol | 96,103,193 | Fritz, Carol | 127 |
| Darby, Joann | 191 | Easton, Michael | 193 | Fruin, Janice | 102,156 |
| Davey, Barbara | 155 | Eastty, Karen | 51 | Fuerstnau, Sally | 124 |
| David, Dennis | 160 | Eckman, Philip | 131 | Fusilier, Wallace | 109,110 |
| David, Dianne | 100,153,191 | Edens, Diane | 87 | Gage, William | 195 |
| Davidson, James | 147,168,191 | Egan, Robert | 125 | Gaishin, Letitia | 195 |
| Davies, Kaye | 191 | Ehnis, Jeanette | 193 | Galbraith, Janette | 51 |
| Davis, Anita | 191 | Eisenhart, John | 193 | Gale, Pearl | 195 |
| Davis, Beth | 51 | Eland, Donald | 110,141,193 | Gale, Sharon | 121,149 |
| Davis, Diane | 150 | Elandt, Midge | 121 | Gallup, Edson | 70 |
| Davis, Nancy | 137 | Elgie, Douglas | 193 | Gamble, Daniel | 50 |
| Day, Mary | 126 | Elliott, Eugene (Pres.) | 54 | Gamrath, Karen | 117 |
| Day, Nancy | 51,124 | Ellis, Ronald | 50,51,104,177,193 | Garwood, Glen | 71 |
| Dean, Janet | 152,191 | Elmquist, Charles | 65,160 | Gayeff, Sandra | 155 |
| DeBeaudry, Diane | 139,151 | Elsholz, Richard | 167 | Genova, Nick | 65,76 |
| Decker, Margaret | 191 | Elwell, John | 51 | George, Marion | 156,195 |
| Dee, Mary | 172,191 | Emch, Charles | 193 | Gerow, Glenna | 155 |
| Dehart, Richard | 162,191 | Engel, Donald | 193 | Gex, Jeannie | 87 |
| Deihl, Lincoln | 182 | Engelbrecht, Mary | 156,193 | Giacomo, Richard | 168,195 |
| Delcher, Louis | 182 | Engelgau, Ann | 156,193 | Gibartz, Raymond | 165 |
| DeLoach, Vincent | 162 | England, James | 182,193 | Gibson, Alan | 123,195 |
| DeLong, Dr. | 133 | Engle, Janet | 51 | Gibson, James | 195 |
| Demar, Stephen | 71 | English, Robert | 78 | Gibson, Louise | 99 |
| Demsky, Carole | 150 | Erickson, Joanne | 153,194 | Gibson, William | 76,164 |
| Dennis, Richard | 166,191 | Erikson, Mrs. | 171 | Gild, Robert | 104 |
| Dentel, Ruth | 134 | Everts, Richard | 194 | Gilden, Ralph | 56,110,121 |
| Denton, Sara | 153,191 | Exeiby, C. | 154 | Giles, R. | 131 |
| DeVore, Ron | 74 | Fach, Elaine | 51 | Gilghrist, Patricia | 136,137 |
| DesChamps, William | 160 | Fahey, Richard | 160 | Gillenwaters, Paralee | 100,110,152 |
| Dettmer, Dennis | 110,165 | Fahle, LeRoy | 147 | Gillespie, Delores | 152,195 |
| Dewidko, George | 165 | Fairchild, Daryl | 132 | Gillespie, Joan | 142 |
| Dewling, Richard | 191 | Falkam, Yvonne | 102,110,155 | Gilliam, James | 162 |

Student And Faculty Index

| | | | | | |
|---------------------------------|-----------------------|--------------------------------|-------------|--------------------------------|----------------|
| Gilmour, Barbara | .87 | Heric, Barbara | 140 | Jongkind, Max | 130 |
| Glaab, Joan | 195 | Herndon, Edmund | 141,197 | Jontos, John | 147 |
| Glazier, Elaine | 152 | Herrington, Clayton | 177 | Jordan, Denis | 182 |
| Godman, Charles | 112,168 | Herrmann, Allen | 163 | Jormakka, Mauri | 66,67,199 |
| Goings, David | 50 | Herro, Jane | 51 | Joseph, Mary | 51 |
| Goldone, Sharon | 121 | Hersh, Marshall | 104 | Judd, Diane | 96,103,199 |
| Gonyeau, David | 195 | Herst, Adrienne | 136,154,197 | Judd, Diane Y. | 156 |
| Goodman, George | 159 | Hesselgrove, Max | 181 | Jurkiewicz, Nancy | 140 |
| Gordon, Tom | 112,164 | Hetherwick, Ronald | 162 | Kaitala, Jack | 165 |
| Gothelf, Judith | 92,93,142,150,173,195 | Hewitt, Carol | 197 | Kane, Linda | 140 |
| Gotko, Al | 104,141 | Hewitt, Nola | 197 | Karam, Ibrahim | 104,131 |
| Gouine, Carolee | 195 | Hicks, Shirley | 196 | Karhu, Milo | 76 |
| Graf, Christine | 99 | Higa, Naomi | 51,103 | Karlzen, John | 74 |
| Graff, Betty | 102,140 | Hill, Dorothy | 196 | Karlzen, Kenneth | 101 |
| Graham, Douglas | 195 | Hill, Jo | 110 | Karnatz, Joanne | 130,199 |
| Graham, Perry | 182 | Hill, Kay | 51,127 | Kartje, Frank | 199 |
| Graham, William | 181 | Hill, Larry | 162 | Kasim, Joyce | 199 |
| Green, James | 55 | Hill, Patricia | 103,196 | Kasim, Marwan | 161,199 |
| Greenmyer, Susanne | 139 | Hill, Susan (Dean) | 56,146 | Kasinec, Barbara | 86 |
| Greer, Patricia | 140,156 | Hilston, Marijane | 196 | Kawzinski, Marion | 171 |
| Gregory, Elizabeth | 195 | Hite, Joseph | 110,165 | Kayal, Khaled | 131 |
| Gretzler, Mary | 103 | Hodges, Sharon | 92 | Kehoe, Paula | 103,120,157 |
| Griffin, Nancy | 153 | Hogan, Sandra | 51 | Keller, Arnold | 199 |
| Grippi, Frank | 162,195 | Hogle, Ann | 103,110 | Kellie, Mary | 199 |
| Grix, Marlene | 97 | Hogle, Homer | 162 | Kelly, David | 199 |
| Groenleer, Sandra | 100,195 | Holland, Mary | 153,198 | Kelly, Patricia | 51 |
| Gruda, Patricia | 140 | Hollingsworth, Joyce | 123,124 | Kelly, Willetta | 51,171 |
| Guido, Mary | 51 | Hollis, Adelyn | 56,120,124 | Kempf, Gary | 170 |
| Gulyas, Ronald | 70,72,76 | Holly, Antoinette | 152 | Kempf, Joan | 136 |
| Haase, Gail | 100 | Holt, Harlan | 165 | Kennedy, Shirley | 99,140,146,151 |
| Haase, Marie | 195 | Horn, Lola | 51,198 | Kent, Carol | 137 |
| Haddad, Joseph | 195 | Horner, Wayne | 160,198 | Keske, Paul | 199 |
| Haener, Ann | 103,196 | Hough, Sarah | 125,139 | Kieft, Lewis | 101,140 |
| Haines, Helen | 100,196 | Howard, Doris | 139,198 | Kimberling, Garnette | 199 |
| Haines, Jeri | 153 | Howard, Robert | 124 | Kimmer, Elisabeth | 125,199 |
| Haines, Phillip | 50 | Howe, Dean | 168 | Kindsvater, James | 199 |
| Hall, John | 196 | Howe, Gerald | 147 | King, Serge | 177 |
| Hallowell, Mrs. | 100 | Howell, Joe | 137,141 | Kinter, Alfred | 170 |
| Hamilton, Joe | 104 | Hoyt, Hugh | 182,198 | Kirschke, Leonard | 74,160 |
| Hamina, Robert | 165 | Huelsberg, Carole | 139 | Kitchen, Donald | 165 |
| Hampel, David | 104,110,167 | Huggins, Mary | 119,198 | Kitka, Gerald | 162,199 |
| Hancock, Warren | 162 | Huggins, Michael | 198 | Kitson, James | 57 |
| Handy, James | 196 | Humleker, Finn | 104,167 | Klager, Benjamin | 55 |
| Haney, Robert | 196 | Hunter, Ginger | 134 | Klancnik, Carol | 150 |
| Hanson, Elaine | 136,151 | Hunyady, Dorothy | 198 | Klees, Joan | 180 |
| Harker, Bonnie | 153 | Hurlbert, Birt | 167 | Kleiber, Lois | 199 |
| Harris, Nancy | 117,127 | Hutchinson, Robert | 101,133 | Kleinsmith, Gerald | 182 |
| Harris, Renee | 51 | Hyde, William | 76 | Klempirik, June | 103,156,199 |
| Harrison, Betty | 153 | Hyer, Judith | 140,142 | Knight, Rodger | 116,164 |
| Harrison, Carol | 99 | Hylander, Paul | 131 | Knisely, David | 166 |
| Harrison, James | 168 | Hyr, George | 181 | Knisely, Margaret | 132 |
| Harsh, Joanne | 86 | Ickes, Richard | 71,112 | Knister, Nancy | 153 |
| Hart, Lavon | 151 | Iffersen, Al | 65 | Kochanek, Patricia | 155 |
| Hart, Sandra | 108 | Ingles, Joanne | 97,150,198 | Kocsis, John | 109,114 |
| Hart, Suzanne | 99 | Ireland, Sandra | 103 | Kohs, Gerald | 165,200 |
| Hassenzahl, Eleanor | 51,97,196 | Irwin, William | 198 | Koinis, Emily | 199 |
| Haswell, Sara | 87,132,198 | Ivacko, Joseph | 162 | Kolznak, Barbara | 100,153 |
| Hatch, Karen | 125,179 | Ives, Albert | 131,132,166 | Komendera, Camille | 199 |
| Hatto, Donald | 198 | Izak, Ann | 153 | Konke, Lorraine | 100,156 |
| Hatto, Dorothy | 171 | Izak, John | 198 | Kontos, John | 147,168,200 |
| Haven, James | 137,141 | Jacks, Sharon | 198 | Korican, John | 76,200 |
| Hawarny, Phil | 181 | Jackson, James | 96,147 | Koshi, Ruth | 200 |
| Hays, Miss | 150 | Jacobs, Marlene | 51 | Kosloski, Barbara | 200 |
| Hayworth, Donna | 150,198 | Jacobs, Bill | 70,168 | Kosloski, Judith | 155 |
| Hayworth, Francene | 150,198 | Jakiel, Edward | 198 | Krajewski, Joanne | 125 |
| Head, Eleanor | 125,197 | Jakobowski, Laura | 151,198 | Kreger, Charles | 112,120,168 |
| Head, Jean | 156,197 | Jennings, Jerry | 101,198 | Kremer, William | 200 |
| Hebda, Edmund | 197 | Jennings, John | 76,96,140 | Krepps, William | 170 |
| Hebson, Kenneth | 165 | Jodway, Jay | 141 | Krug, Joan | 51,171 |
| Heck, June | 151 | Johnson, Beverly | 51 | Kruse, Gerald | 140,66 |
| Heck, William | 160,197 | Johnson, Denise | 152 | Kruse, Bart | 78,168 |
| Heimforth, Ress | 181 | Johnson, Dolores | 136 | Kubiak, John | 200 |
| Heise, Karl | 177 | Johnson, Gordon | 198 | Kuhl, Donna | 99,183 |
| Heise, William | 166,197 | Johnson, Judith | 150,199 | Kuhn, Wes | 133 |
| Heisman, Alice | 139 | Johnson, Ken | 162 | Kuhne, Norman | 131 |
| Hellenberg, John | 197 | Johnson, Marvin | 124 | Kunse, Carolyn | 51 |
| Helming, Mary | 149 | Johnston, Linda | 85 | Kurginski, Ernest | 183 |
| Heltunen, Judith | 197 | Jones, David | 104 | Kurtz, Robert | 70,160 |
| Henderson, Jacqueline | 148 | Jones, Judith | 149 | Kyte, Maryann | 103,154 |
| Henderson, Jerry | 130 | Jones, Perry | 159,199 | LaBaere, Richard | 164 |
| Hendrian, Howard | 133 | Jones, Virginia | 102,155 | LaBan, Margot | 154 |
| Hepting, Mary | 197 | Jones, William | 114 | Lacke, Joyce | 152 |

Student And Faculty Index

| | | | | | |
|-------------------------------|-----------------|------------------------------|-----------------|-------------------------------|---------------------|
| Lake, Marylyn | 138 | McWilliams, R. | 131 | Misch, Ernest | 110,123 |
| Lamiman, Duane | 70,168 | MacArthur, Douglas | 141 | Mitchell, Doris | 146,148 |
| Lang, Margaret | 51 | MacArthur, Marilyn | 121 | Mitchell, Judith | 137 |
| Langdon, Suzanne | 103,157 | MacDonald, Marilyn | 97,150 | Mitchell, Marilyn | 96,102,173,203 |
| Lantz, Dixie | 99,155 | MacDuff, Nancy | 133 | Mittino, Robert | 104 |
| LaRose, Carol | 51,99,201 | Mackenzie, Thomas | 70,71,168 | Mittlestat, Charles | 203 |
| Laser, Janet | 137 | MacLellan, Norman | 167,177 | Mixer, Alice | 203 |
| LaSotta, Angeline | 103,157 | Mackey, Thomas | 202 | Mixer, Joyce | 125 |
| Lauer, Dorothy | 102,151,201 | Macklem, Evelyn | 51,103,125 | Mixer, Lewis | 125 |
| Laurian, Dennis | 168 | Madsen, David | 130 | Moehlman, Linda | 136,203 |
| Lausten, Lawrence | 201 | Magnan, Peter | 202 | Moffat, Carol | 100,153 |
| LaVasseur, Laureta | 127 | Mahalak, Gene | 162 | Moin, Gholam | 104 |
| Laverdiere, Carol | 87 | Mahlman, Carol | 157,202 | Moisides, Nick | 162 |
| Lawrence, William | 55 | Maier, Sally | 156,202 | Monarch, Kaye | 155 |
| Lear, Richard | 201 | Maintzer, Sylvia | 133,155 | Mongelli, Jo | 150 |
| LeBlanc, James | 124,201 | Majeski, Emil | 164 | Mongiat, Cecelia | 155 |
| Leclair, John | 160,201 | Malizia, Robert | 168 | Monske, Judy | 157 |
| Lee, Diane | 151 | Malkowski, Edward | 202 | Monson, Shirley | 134,203 |
| Lein, Judith | 201 | Malony, Gail | 138,202 | Montante, Constance | 140,142 |
| Lenz, Miriam | 171 | Manion, Mary | 202 | Montante, Marie | 99 |
| Lenz, Muriel | 171 | Mann, Arthur | 181 | Montre, Richard | 168 |
| Leonard, Lucille | 125,138,171 | Mann, Catherine | 124,133 | Moon, Ruth | 203 |
| Lester, James | 162 | Mann, Richard | 165 | Moore, Janice | 99 |
| Leszczynski, Jerry | 168,201 | Mansfield, Judith | 92,146,152 | Moore, John | 204 |
| Letzeisen, Calinda | 87 | Marahall, | 171 | Moore, Judith | 51,87,99,133 |
| Levin, Jerry | 167 | Marek, Alfred | 160 | Moore, Lee | 162 |
| Lewis, Becky | 51 | Markovich, Sandra | 155,180 | Moore, Linda | 51,148 |
| Lewis, Ruby | 139 | Marks, Carol | 155,202 | Moorton, Peter | 74 |
| Lichtenstein, David | 158 | Marsh, Devinee | 110,203 | Morgan, Haydn | 51,177 |
| Ligon, Jean | 139,151 | Marshall, Cynthia | 74,203 | Morgan, Joan | 92,153 |
| Lindemann, Dace | 162 | Marshall, Everett | 57,172 | Morle, Frank | 204 |
| Littell, Dian | 150 | Marshall, George | 66,67 | Morrison, Gerald | 204 |
| Liyeos, James | 201 | Marshall, Judith | 124,146,156,202 | Morrison, James | 204 |
| Lobbetael, Judith | 172,173,201 | Martin, Annette | 203 | Mortemore, Dick | 135 |
| Loding, Nancy | 137 | Martin, G. | 133 | Moss, Joy | 154 |
| Lohr, Carlton | 201 | Martin, Janet | 99,156,173,203 | Mott, Jeanne | 121 |
| Lopez, Rich. | 70,112,168 | Martin, Marcia | 123 | Mott, Sally | 92 |
| Lounsbury, Dr. | 133 | Martin, Robert | 160 | Muir, Darwin | 50 |
| Love, Eugene | 201 | Martin, William | 101 | Muller, Jose | 76,168,204 |
| Lovejoy, Ann | 139 | Mashke, Judith | 150,203 | Munson, Sharon | 123,124,138,139,204 |
| Lowery, William | 70,76 | Massey, Carole | 140 | Murdock, Andrea | 150,173,204 |
| Lucas, Elizabeth | 126 | Massey, Donald | 70,73,168 | Murphy, Elizabeth | 150 |
| Lundberg, Joan | 171,202 | Materski, Patricia | 150 | Murphy, Margaret | 133 |
| Lustig, Lee | 50,167 | Mathis, Tommy | 141 | Murphy, Marie | 155 |
| Luttrull, Caroline | 153 | Matlock, Charles | 96,104,167 | Murphy, Marjorie | 119 |
| Lutz, John | 135 | Matt, Sally | 150 | Murphy, Thomas | 161,204 |
| Lyk, Elaine | 103 | Mattson, Ivar | 167 | Murray, Barbara | 124 |
| Lyke, Murray | 130 | Mattson, Lois | 203 | Murray, Barbara J. | 103,156 |
| Lynch, Sandra | 202 | May, Richard | 141,162 | Murray, Carol | 155,204 |
| Lyon, Mary | 99,156 | Mayer, Mary | 203 | Murray, James | 165 |
| McAfee, Barbara | 102,134,156 | Mayor, Kathleen | 130 | Myers, Basil | 151 |
| McAlister, Gail | 103 | Mazur, Stanley | 164 | Myers, James | 109,164,204 |
| McArthur, Catherine | 157 | Mead, Marcia | 92,93,121 | Nagel, Donald | 50,51,177 |
| McCaffrey, Louise | 97,202 | Mead, Richard | 203 | Natkowski, Leonard | 168,204 |
| McCalden, Sheila | 51 | Mead, Roger | 74 | Naus, Rainer | 165,204 |
| McClein, James | 202 | Medley, John | 76 | Navarre, Gary | 141 |
| McCleery, Kenneth | 74 | Megiveron, Gene | 181 | Navarre, Gary G. | 110,205 |
| McClellan, William | 123,124 | Meharg, Arthur | 203 | Neal, Priscilla | 153 |
| McClendon, Ernest | 147,163 | Meier, Gwen | 99,110,137,150 | Neeb, Patricia | 153 |
| McClinton, John | 69 | Meier, Larry | 135,161 | Needham, Virginia | 51 |
| McClure, Madelyn | 138,202 | Meldrum, Elizabeth | 99,155 | Nelson, Bruce | 55 |
| McCluskey, David | 112 | Mell, Mary | 51,133,171 | Nelson, Rose | 51 |
| McCorry, Kathleen | 132 | Mercier, Ronald | 160 | Newberg, John | 130 |
| McCulloch, David | 104,109,202 | Meredith, Edward | 69 | Newitt, Bud | 165 |
| McCulloch, Dennis | 177 | Metelko, Jim | 168 | Newland, Susanna | 51 |
| McCullough, Jackie | 130,202 | Meyer, Amos | 131 | Nickels, William | 167,205 |
| McCullough, Judith | 202 | Meyer, Janet | 131 | Niedfeldt, Clyde | 181 |
| McCurdy, Lynda | 103,135,202 | Michalik, Wanda | 156,203 | Nisbet, Richard | 57 |
| McDonald, Kathlynn | 85,140 | Micik, Walter | 131 | Nix, Theodore | 76 |
| McDonald, Patrick | 66,74 | Middleton, Nancy | 171 | Noah, Lynwood | 162,205 |
| McEwen, Janet | 99,121 | Millar, Richard | 120,164 | Noblit, Oaklee | 155 |
| McFadden, Ruth | 100,202 | Miller, Judith | 99,157 | Noor, I. | 133 |
| McFadden, Thomasine | 146,148,202 | Miller, Linda | 139 | Northrup, David | 165 |
| McGonagle, Timothy | 165 | Miller, Lois | 96,102,180 | Norwich, Judith | 140 |
| McGrath, Richard | 181 | Miller, Richard | 126 | Notch, Joy | 120,157 |
| McGraw, Geraldine | 157 | Miller, Robert | 162 | Nowak, Daniel | 205 |
| McKeever, Mary | 137 | Miller, Robert C. | 158 | Nowak, Thomas | 160 |
| McLain, Barbara | 132,174 | Milne, Nancy | 156,203 | Nowland, Devota | 125 |
| McLaughlin, Mary | 103,156 | Milone, William | 203 | Nunez, Richard | 168 |
| McNamara, Michael | 101,110,137,167 | Miner, Judith | 99,156 | Nutt, John | 147,168 |
| McQuillin, George | 141 | Minneman, Charles | 123,170 | Obermeyer, Theresa | 205 |
| McShane, William | 130 | Minor, Gerald | 69,203 | O'Connell, Sheila | 132,139,205 |

Student And Faculty Index

| | | | | | |
|----------------------|------------------------|---------------------|-----------------------|------------------------|-----------------|
| O'Connor, James | 205 | Povlock, Thomas | 158 | Rose, Jane | 151 |
| Odgers, Frances | 155 | Powell, Judson | 206 | Rosenberg, Stanley | 158 |
| O'Donnell, Mary | 137 | Powers, Sandra | 123,127 | Ross, Robert | 183 |
| Oesterle, Donna | 87,121,156 | Pozsonyi, Kathryn | 207 | Roth, Earl | 182 |
| Ogorek, Brenda | 153 | Prakken, David | 137,170 | Rowe, Madeleine | 97,149,208 |
| Ogden, Russell | 182 | Prater, Joseph | 114,141 | Royall, Helen | 102 |
| Oles, Judith | 134 | Pratt, Roberta | 51,124,171 | Royer, Miriam | 208 |
| Olmedo, Teofilo | 205 | Premo, Carol | 151 | Rucker, Donald | 51,125,183 |
| Olson, Raymond | 162 | Price, Irwin | 207 | Rudin, Helen | 56 |
| Olson, Rita | 51,86,125 | Price, Susan | 99,151 | Ruggles, Donna | 51 |
| Olson, Sandra | 140 | Prieur, Thomas | 160 | Ryan, Mary | 208 |
| Oltmans, Richard | 181 | Pristas, Robert | 141 | Ryan, Sally | 139 |
| O'Neal, Norma | 51,136 | Pritchett, Gail | 207 | Saari, Raymond | 209 |
| O'Neill, Karen | 51 | Proffit, Lewis | 55 | Sable, Nancy | 209 |
| Ordowski, Lawrence | 181 | Prokuda, Carol | 100,157 | Sadowski, Bernard | 209 |
| Osadchuck, Mitchell | 181 | Proper, Georgia | 156,207 | Salancy, Valerie | 121,142,209 |
| Osadchuk, Mitchell | 177 | Pruitt, Gerald | 164,207 | Salo, Emily | 126 |
| Osborn, Carol | 181 | Pryor, Brenda | 51,152 | Sanders, Dean | 209 |
| Osman, Jama | 133 | Purcell, Jack | 50,51 | Sanderson, Sara | 51,127 |
| Ossa, Jeanette | 151,205 | Quick, Robert | 167 | Sanford, Mary | 150,209 |
| Ostrander, Darl | 205 | Racicot, Leo | 165 | Saputo, Peter | 130,132,172,174 |
| Ostrander, Dawn | 51 | Rafial, Dan | 147,162 | Saylor, Mary | 156,209 |
| Otto, Neil | 76,168,205 | Rakay, Donna | 51 | Saylor, Thomas | 71 |
| Overmyer, Suzan | 99 | Raker, Nancy | 134,207 | Schaffer, Patricia | 209 |
| Owen, Michele | 121 | Randall, Kari | 51 | Schandavel, James | 164 |
| Paciero, Salvatore | 160 | Randels, Barbara | 51 | Shankin, Charles | 209 |
| Pacioni, Carole | 102 | Rapp, Therese | 207 | Schassberger, Richard | 141 |
| Pahlonski, Lenora | 155 | Rasmussen, Marjory | 140 | Schaub, Sharon | 97,209 |
| Palmiter, Tesha | 51 | Raub, Betty | 207 | Schave, Linda | 157 |
| Paluchniak, John | 205 | Raub, James | 50,51 | Schell, Mamie | 209 |
| Pampu, Marilyn | 156 | Rawlings, Doug | 207 | Schimmelpfenneg, H. | 66,74,140,165 |
| Papalas, Carol | 150 | Ray, Carl | 161 | Schluentz, James | 162 |
| Pappas, James | 50,177 | Rayford, Uneal | 163 | Schmalholz, Marilyn | 209 |
| Pappas, Paul | 131 | Rebin, Bob | 158 | Schmenk, Louise | 134,210 |
| Parish, Anne | 92,150 | Reblin, Donna | 207 | Schmid, Charles | 104,133 |
| Parish, David | 162 | Reed, Mary | 148,207 | Schmittling, Larry | 130 |
| Parish, Janet | 51 | Reedy, James | 207 | Schmitz, Murl | 168 |
| Parker, Joyce | 206 | Reeves, Robert | 164 | Schneider, Alan | 158 |
| Parkin, Ann | 206 | Regan, Joanne | 109,142 | Schoolmeesters, Lee | 162,210 |
| Parrett, Linda | 134 | Reid, Terrance | 207 | Schreer, Robert | 210 |
| Partin, Clarence | 170 | Reid, William | 165 | Schultz, Carolyn | 210 |
| Pasut, Elizabeth | 133 | Reif, Nancy | 150 | Schultz, Lucille | 155 |
| Patrick, Carole | 99 | Reindel, Howard | 160,207 | Schultz, Mary | 140,142,149 |
| Pattison, Constance | 121,149 | Reisman, Sharon | 156 | Schultz, Paul | 164,210 |
| Paul, Maxine | 133 | Reister, F. | 181 | Schultz, Thomas | 104 |
| Peacock, Lila | 206 | Renkiewicz, Rosann | 207 | Schulz, Sandra | 210 |
| Peerbolte, Carolyn | 121 | Rentz, Elmer | 141,207 | Schwartz, Marlene | 32 |
| Peltonen, Oliver | 51,177,203 | Rentz, Madeline | 100,156 | Scott, Douglas | 165 |
| Penrod, Peggy | 103,157 | Rezek, Ruth | 97,150,207 | Scott, James | 182 |
| Perkins, Merle | 96,100,135,151,173,206 | Richards, Barbara | 207 | Scott, John | 101 |
| Perkowski, Carol | 132 | Richards, Georgie | 124 | Scripter, Suzanne | 51 |
| Perry, Clifford | 206 | Richards, Judith | 121,157 | Seckinger, John | 168 |
| Perry, Judith | 51 | Richardson, Carolyn | 151,207 | Seelye, Mary | 149,210 |
| Petaja, Audrey | 51,206 | Richert, John | 168,207 | Segroves, Ken | 135 |
| Peterman, Carol | 206 | Riddle, Beverly | 134 | Sellers, John | 130 |
| Peterman, John | 131 | Ridley, Carolyn | 102,208 | Semrau, David | 210 |
| Peters, Anne | 99,153 | Rieck, Janet | 51 | Semraw, Ron | 69 |
| Peters, Don | 76 | Riegel, Alan | 208 | Sepe, Mary | 171,210 |
| Peters, Felicia | 51 | Rifai, Mouhammad | 131,208 | Seraydarian, Betty | 137 |
| Peters, Virginia | 139 | Riopelle, Constance | 89,99,142 | Sergott, Mary | 210 |
| Petrie, Marie | 51 | Rizzi, Kay | 149 | Service, Joyce | 151 |
| Peyton, Faith | 133 | Robe, Jean | 127 | Shafto, Constance | 102 |
| Phillippi, Gary | 162 | Roberson, Elton | 147,208 | Shannon, Janice | 51 |
| Pickens, Theresa | 99,140,206 | Roberts, Loretta | 51 | Shaw, James | 112,210 |
| Pickles, Beverly | 149 | Roberts, Sharon | 103,142 | Shaw, Kenneth | 133,210 |
| Pierre, Yvonne | 148 | Robinson, Charles | 50,104 | Shay, Michael | 167 |
| Pifer, Richard | 147,206 | Robinson, Judith | 208 | Shea, James | 130 |
| Pilarski, Patricia | 121 | Robinson, Miss | 136,183 | Shea, Margaret | 130,151,210 |
| Pillsbury, Paul | 162,206 | Rodriguez, Anacleto | 165 | Sheets, Judith | 210 |
| Pinney, Dick | 124,125 | Rogers, Arden | 162 | Sheffer, David | 119 |
| Pittman, Elizabeth | 206 | Rogers, Judy | 51 | Sheffler, Robert | 66,74,210 |
| Pizzuti, William | 162,206 | Rogers, Linda | 208 | Shelton, William | 76,210 |
| Plagens, Ralph | 133 | Rogers, Miriam | 155 | Sherrick, Peter | 170 |
| Plamp, Joyce | 136,155 | Rogers, Ronald | 133 | Shevock, Kenneth | 161 |
| Platt, Claudia | 51 | Rogers, Thomas | 96,101,120 | Shipstead, Lt. Col. A. | 166 |
| Platten, William | 162,203 | Rohde, Richard | 112,164 | Shirmer, Dan | 101,135 |
| Plumb, Donald | 117 | Rohde, Robert | 164 | Shishkoff, Joan | 153 |
| Pohlonski, Geraldine | 206 | Rolf, Judith | 135 | Shoemaker, William | 165 |
| Pohlonski, Leona | 153,155,174,206 | Roller, Ann | 96,97,125,172,173,208 | Shull, Bob | 168 |
| Popp, Bob | 69 | Roman, Arlene | 179,180 | Shultz, Ellen | 154 |
| Porte, Jinx | 108,120,157 | Ronhi, Sally | 97,156 | Sibley, Sandra | 133 |
| Porter, Martha | 206 | Rood, Rev. Sidney | 124 | Sigworth, Thomas | 165 |

Student And Faculty Index

| | | | | | |
|---------------------------------|---------------|-------------------------------|-----------------|--------------------------------|---------------------|
| Sigyarto, Ernest | 50,165 | Swab, Judith | 150,212 | Van Diver, Carleen | 51 |
| Silvenis, Marilyn | 100 | Swank, Jo | 157 | VanFleet, William | 112 |
| Sima, Ronald | 158 | Swierb, Gerald | 130 | VanHousen, Dale | 50 |
| Simons, Aubrey | 210 | Szabo, Joann | 180 | VanLunenburg, Jo. | 139 |
| Simpson, David | 163 | Szewc, John | 212 | VanTassell, Patricia | 183 |
| Sinclair, Dr. | 133 | Szikora, Ricardo | 131 | VanWinkle, John | 213 |
| Sipes, Peggy | 51 | Taipale, Jane. | 121 | Vercellino, Alex. | 165 |
| Sitko, Carol | 179 | Tamburro, Larry | 168,212 | Verda, Martha | 142 |
| Skimin, Judith | 157,210 | Taniyama, Pearl | 97 | Vesprini, Norman. | 167,213 |
| Skomp, Donna | 157 | Tank, Dorothy | 149,212 | Vogel, Kay | 150 |
| Smalley, Nannette | 99,211 | Tark, Dorothy | 212 | Vogt, Ella | 51,213 |
| Smith, Alice | 211 | Tartoni, Donald | 164 | Vogt, Marlene | 51 |
| Smith, Bruce | 50 | Tartoni, Robert | 164,212 | Voletti, Lawrence. | 167 |
| Smith, Carolyn. | 211 | Taylor, Arthur. | 180 | Vol'ich, Kathleen | 51 |
| Smith, David | 76 | Taylor, Barbara. | 124 | Vondette, Nancy. | 157 |
| Smith, Dulcie | 101 | Taylor, Charlene | 140 | Vossos, Marina | 99 |
| Smith, James. | 182 | Taylor, Donald. | 164 | Waara, Linda. | 51,133,214 |
| Smith, Kristin | 211 | Taylor, Harold. | 80 | Waara, William | 133 |
| Smith, Larry | 211 | Taylor, Phyllis | 51,99,152 | Wackus, Frank. | 50,51,177 |
| Smith, Mary | 155,211 | Taylor, Rebecca. | 148 | Wackus, Jessie | 214 |
| Smith, Sylvia | 153,211 | Taylor, Susan | 51,83 | Waddington, Bette. | 134 |
| Smith, William. | 101 | Tea, Dorothy. | 51,140 | Wade, Roy. | 214 |
| Smysor, Sharon | 139 | Teagan, Marilyn. | 156 | Walker, Constance | 153 |
| Snyder, Anne | 125 | Teagan, Patricia | 155 | Wallace, Archie | 181 |
| Snyder, Barbara. | 51 | Teare, Daniel | 170 | Wallace, Brian. | 130 |
| Snyder, Donna | 132 | Teichow, Dennis. | 212 | Wallace, Jack | 133 |
| Snyder, Robert. | 115,133 | Ten Eyck, James | 50 | Wallendorf, James | 165 |
| Sobol, Paul | 211 | Tennenhouse, Donald. | 165 | Walters, Sallie. | 116,139 |
| Sokoloff, Stephanie | 146,154 | Terry, Andy | 74 | Ward, Scott | 123,124 |
| Sokowicz, Marie. | 100,153 | Terry, Patricia | 146,151 | Wardlow, Marion | 148 |
| Solomon, Patricia. | 102,148 | Thayer, Patience | 212 | Warner, Michael | 146,149 |
| Sonandres, Delores. | 211 | Theisen, Donald | 165 | Warren, John. | 165,214 |
| Sopt, John | 104,162 | Thiede, Richard. | 130,132 | Wasik, Claudia. | 140,142,146,153 |
| Spangler, Larry | 165 | Thigpen, Minnie. | 152 | Wassall, William | 182 |
| Spanke, Robert. | 161 | Thomas, Anne | 51 | Waterbury, Bennetta. | 110 |
| Speir, Kathleen | 102,110,115 | Thomas, Frances | 212 | Watia, Tauno | 50 |
| Sperkowsk, Edmund | 132 | Thomas, John | 110 | Watkins, Judith | 156 |
| Spike, Clark | 130 | Thomas, Martin. | 212 | Watson, Douglas. | 74 |
| Spivey, Vernest | 51,104,159 | Thomas, Ruth | 212 | Waydak, Nancy. | 96,157,214 |
| Stahl, Cynthia | 138 | Thome, Liz | 51 | Waytulonis, Joan | 214 |
| Stanfield, Helen | 124,138 | Thompson, Paul | 159 | Weaver, Phillip | 110,167 |
| Stanfield, Janet | 124 | Thompson, Richard. | 118,213 | Webb, Donna | 138 |
| Stanuszek, Gerald. | 211 | Thomsen, Jay. | 80 | Webb, Jacqueline | 140 |
| Staple, Sidnee | 110,139,155 | Thomson, Ann | 151 | Webb, Lucy. | 51,214 |
| Staplou, Marve. | 160 | Thornton, Eugene | 213 | Webb, Sharon. | 125 |
| Starnal, William. | 177 | Tillson, Edward | 50,51,141 | Weber, Ernest. | 214 |
| Steadman, Mary | 127,171 | Timm, Doris | 213 | Webster, Samuel | 214 |
| Stecker, Joyce | 211 | Timpf, Richard | 101,147 | Weidenbach, Donna | 103,157,172,173,214 |
| Steel, Lawrence | 158 | Titsworth, Lucinda | 103 | Weinert, Gerald. | 71 |
| Stegenga, Dawn | 171,173,179 | Toland, Martha | 149 | Weisner, Charles | 101,112,164 |
| Steig, Peggy | 137 | Tomczyk, Elaine | 51 | Weiss, Barbara | 138,214 |
| Steiner, Shirley | 99,157 | Tones, Susanne | 133,213 | Wellington, Norma | 126 |
| Steins, Sondra | 92,121 | Townsend, Dale | 125 | Welper, Francis. | 181 |
| Stephanski, Fred | 181 | Trabue, Gaylen | 100,153 | Wenzloff, Carolyn. | 132 |
| Stephens, Alycema | 171,211 | Travis, Ann. | 213 | West, Janet | 99,121 |
| Sternfeld, Melvyn | 167,211 | Traylor, Ada | 125 | Westerdale, Carol | 87,214 |
| Stevens, Suzanne | 99,121,151 | Treado, Bernard | 139 | Wharton, James | 133 |
| Stevenson, Earl | 137,161 | Trefry, Donald | 70,140,164,213 | Wheeler, Joellen | 214 |
| Stickney, Linda | 51 | Treichel, Joan | 102,116,142,171 | Whipple, Sandra | 136,214 |
| Stinson, Mrs. | 97 | Trembath, Patricia. | 136,138 | Whitaker, James | 130,214 |
| Stock, Linda | 126,157 | Tressler, Bette | 130 | White, David | 50,51 |
| Stock, Linda | 211 | Trevarrow, Ilene | 171 | White, George | 50,51 |
| Stockham, David. | 57,96 | Trochet, Paul | 213 | White, Margaret. | 138,149 |
| Stoddard, Bonita | 103 | Trosko, F. | 65 | White, Nora. | 97,110,139 |
| Stodghill, Ronald | 112,211 | Trott, Nancy | 139 | Whitney, Mrs. | 103 |
| Stoico, Nancy. | 108,121,150 | Trowbridge, Nancy | 92,150 | Wiard, Edith | 214 |
| Stone, Harold. | 211 | Tubbs, Anne | 110,117,140,142 | Wiard, Thomas | 214 |
| Stone, Shellie | 211 | Tuesink, Carole | 149 | Wiard, Willard. | 214 |
| Stover, Sandra | 51 | Tuller, Sharon | 157 | Wickenheiser, Sarah | 130 |
| St. Pierre, Catherine | 211 | Tullke, Elaine | 153 | Wierzbecki, Robert. | 168,214 |
| Strain, Craig | 50,78,165,177 | Turpin, Alice. | 138 | Wiger, Richard | 137,214 |
| Street, Egbert | 181 | Ukrainec, Nadia | 149 | Wilbanks, Judy. | 215 |
| Strickland, Sandra | 211 | Urban, Walter | 182 | Wilbur, Richard | 114,215 |
| Striewski, Mary | 136 | Ursel, Edward | 213 | Wilcox, William | 131 |
| Strong, Roger. | 211 | Vahidi, Bahman | 104 | Wilhite, Sharon | 152 |
| Studt, Earl | 181 | Valenti, Ronald | 164 | Wilkie, Karon | 139 |
| Sukovich, Janet | 138 | Valentine, Donald | 51 | Will, Paul | 215 |
| Sullens, Patricia | 51,171 | Valliere, Maureen | 51,139 | Williams, Janet | 215 |
| Sullivan, Carol. | 99,153 | VanAlstine, Wallace | 162,213 | Williams, Louis | 104,118 |
| Sullivan, Joan | 212 | Van Amerongen, Anne | 100 | Williams, Robert | 50,76,215 |
| Supkoski, Victoria | 140 | VanCamp, Betty | 100,150 | Willis, Andrea | 153 |
| Surdu, Frank | 168 | Vandergrift, Sally. | 155 | Willis, Ellis | 160 |

Student And Faculty Index

| | | | | | |
|-----------------------------|-------------|-----------------------------|------------|--------------------------------|--------------------|
| Wilson, Ronald | 66,74,140 | Woodworth, Judith | 51,133 | Yohpe, Dorothy | 179 |
| Wilson, Susan | 215 | Work, Willam | 130,132 | Yonge, Dorothy | 215 |
| Winans, Sandra | 123,156 | Wooley, Mary | 171 | Young, Flora | 136 |
| Wingard, Jack | 165 | Worden, John | 66 | Young, Rip | 165 |
| Wiseley, Anita | 103,140 | Wright, Heather | 149 | Young, Owen | 165 |
| Wisner, Loah | 51,215 | Wright, Richard | 181 | Zago, John | 164 |
| Wisz, Dorothy | 215 | Wrozek, Sharon | 157 | Zajac, Delphine | 138 |
| Witherell, Nancy | 100,153,180 | Wubben, Kathleen | 215 | Zapoli, Linda | 125 |
| Witt, Joseph | 133 | Wynn, Sharon | 215 | Zarend, Judith | 156 |
| Witten, John | 215 | Yahr, Ronald | 170 | Zdziebko, Geraldine | 155 |
| Witteried, George | 182 | Yakes, Donna | 215 | Zeller, Judith | 171,215 |
| Wittig, Sue | 140 | Yale, Evelyn | 124 | Ziegler, William | 71 |
| Wohlfel, Robert | 215 | Yates, Nancy | 121 | Zill, Clifford | 69 |
| Wolf, William | 160,215 | Yeagley, Kathleen | 102,157 | Zolkosky, Sally | 51,121 |
| Wood, James | 215 | Yenchick, Michele | 97,110,153 | Zolnierczak, Barbara | 134 |
| Woods, Judith | 108,146,150 | Yeotis, Arthur | 131 | Zunich, Sandra | 87,121,140,142,150 |
| Woods, Kleah | 148 | Yeotis, Betty | 215 | | |