

AURORA

With the recent emphasis on higher learning, the universities and colleges all over the nation are responding with active programs of expansion. Each institution is concentrating on enlarging its various fields and facilities in answer to the vast demand of the increasing student population.

Eastern Michigan University is one of the many institutions participating in this nation-wide demand for improvement. Action toward the new gym and several new residence halls adds greatly to the modern facilities already present on this campus. The creation of many new student organizations and projects has enlarged the areas in which students with these interests may participate, and the addition of new courses and instructors has helped maintain the high standard of education prevalent on this campus.

The culmination of these various additions plus the traditions and experiences of the past have been an active force behind the promotion of Eastern's latest innovations—which may aptly be called The Rising University.

CREDITS

Ann Arbor News Service and Mr. LaMott
Aurora staff and photographers

Mr. David Averill

Delma Studios

Edwards Brothers

Mrs. Rosemary Lawrence

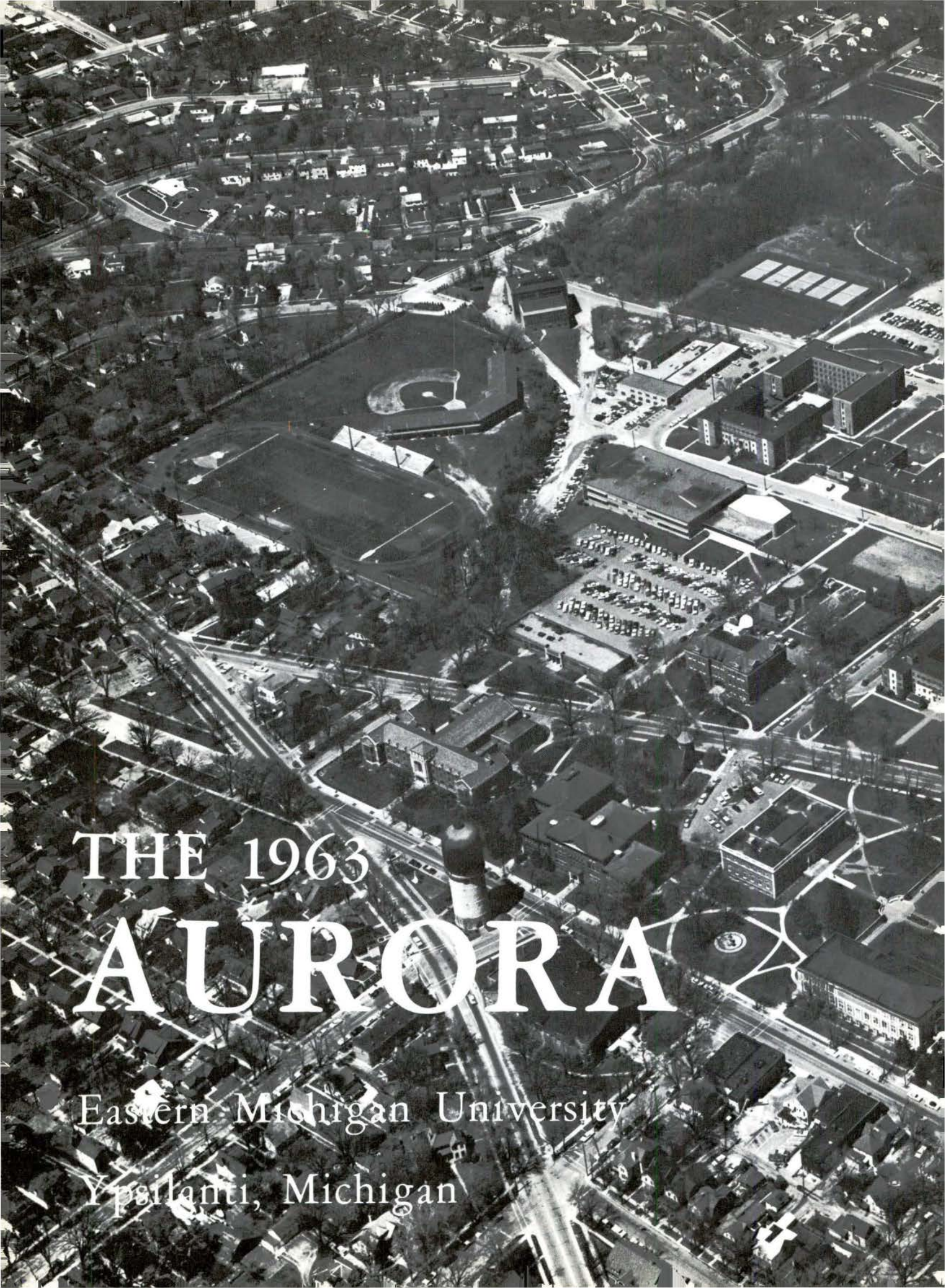

THE 1963
AURORA

Eastern Michigan University

Ypsilanti, Michigan

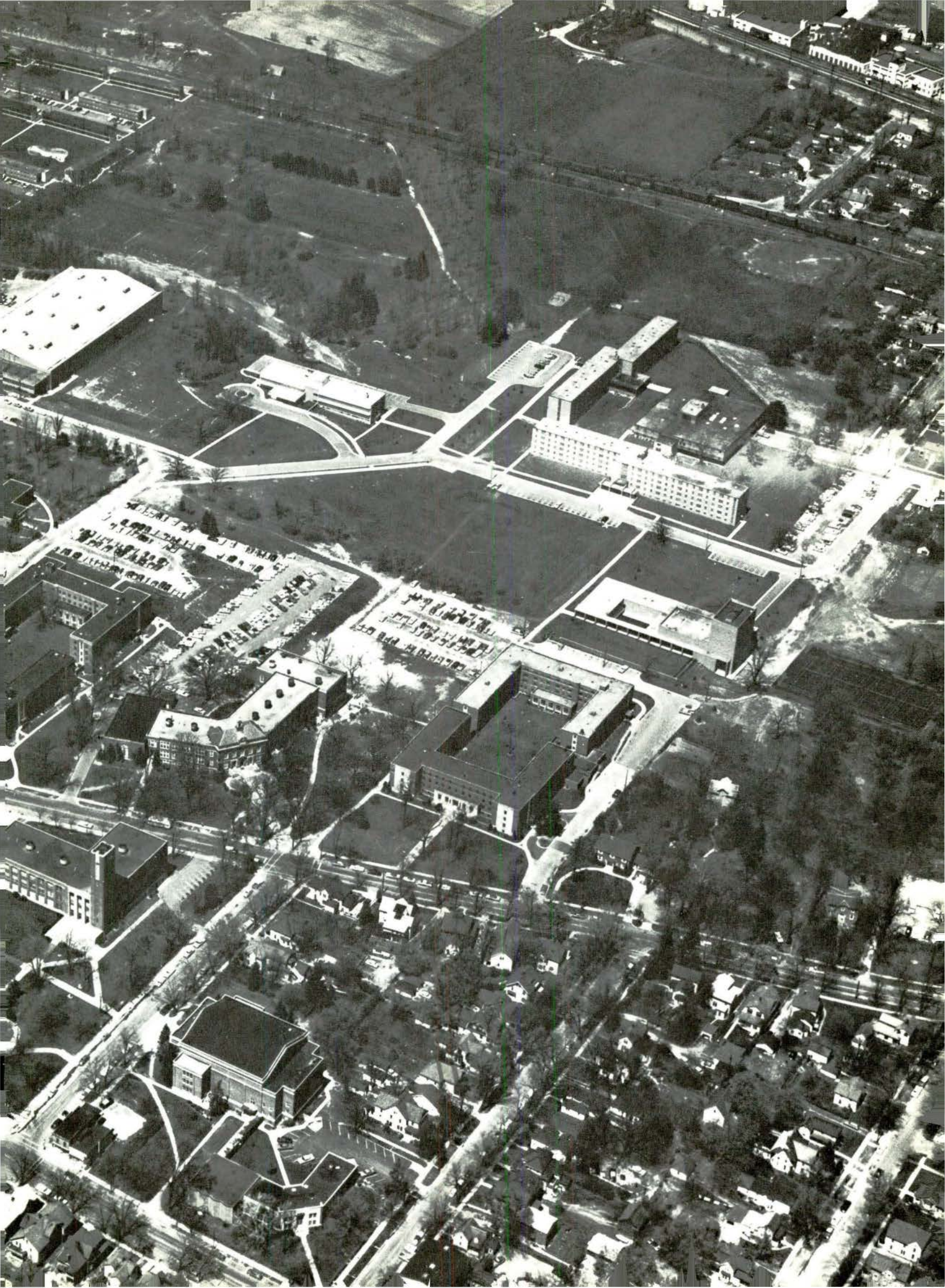

TABLE OF CONTENTS

DIVISIONS	PAGE
Academics	10
Residence Halls	28
Feature	39
Sports	67
Greeks	95
Clubs	129
Religious Groups	157
Organizations	169
Seniors	184
Index	217



Campus

A university is a complex thing.

No other type of institution assimilates such a great number of different individuals and gives them a common goal.

Amid its maze of various buildings and facilities, the student body accumulates and reiterates knowledge.

Although the acquisition of academic knowledge and skills is their main purpose, each student is individually responsible for the quality and quantity of this knowledge that he gathers.



Campus



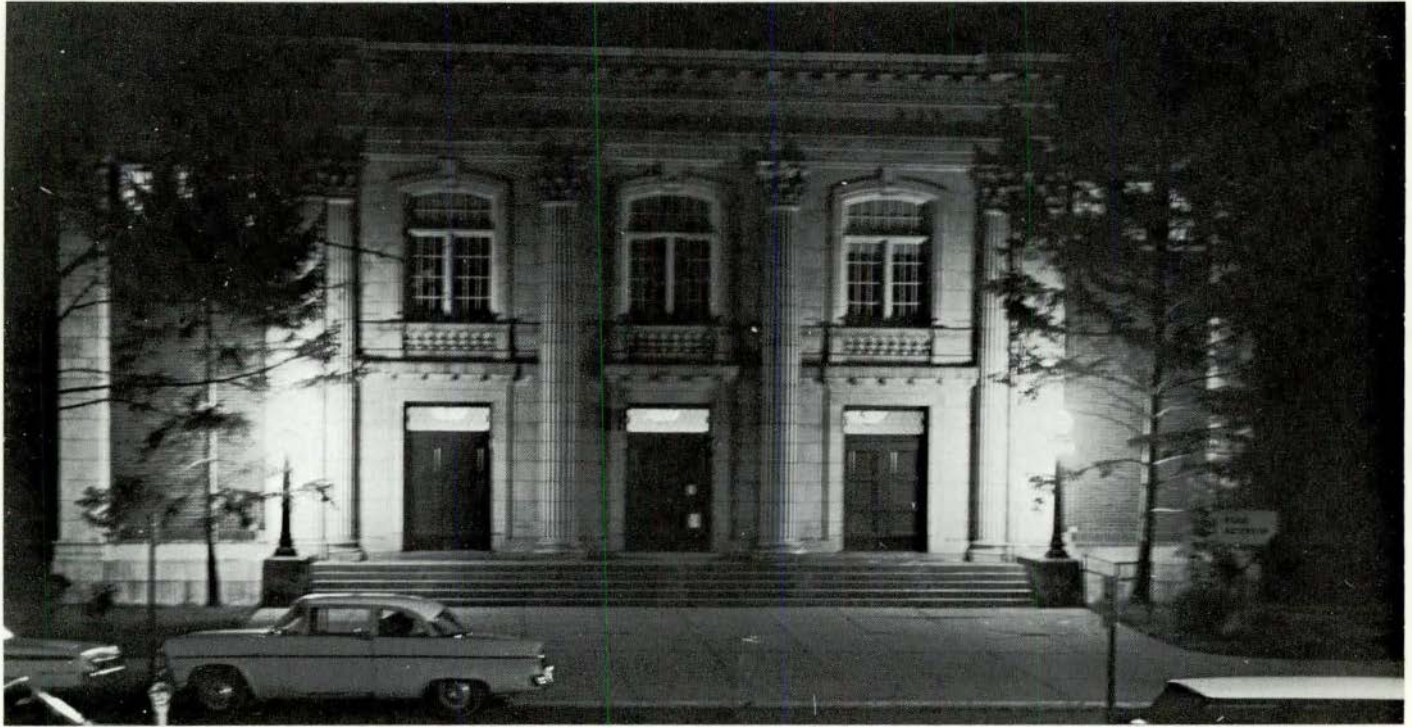

Pease Auditorium

Not all of this knowledge is academic. The social and cultural aspects of university life aid the student in discovering himself, as well as his goals for the future.

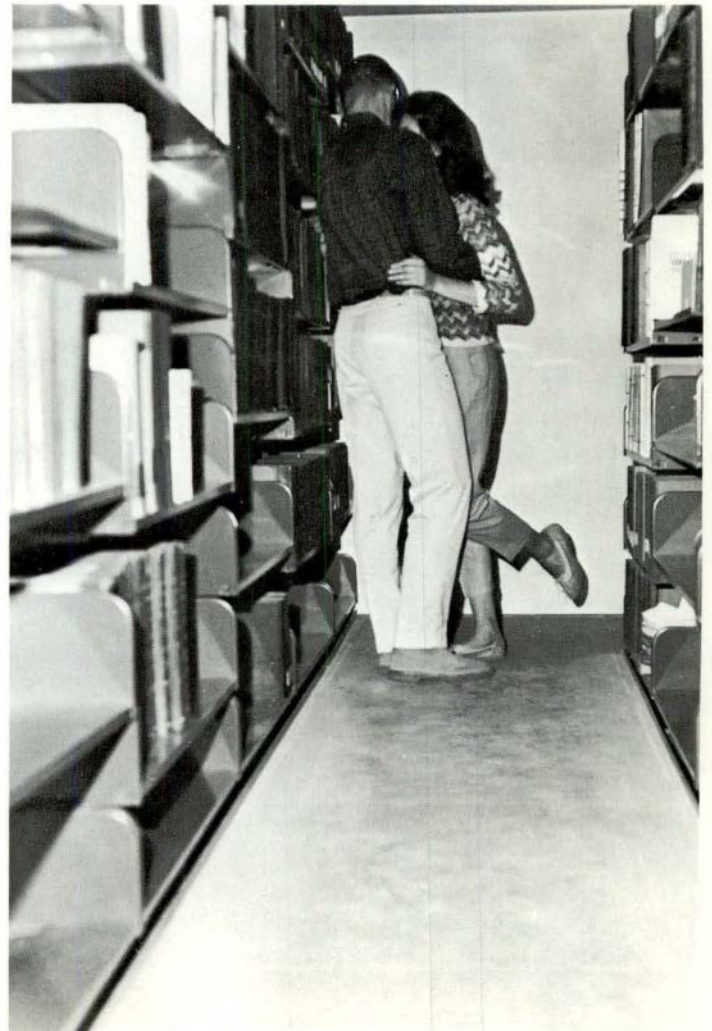

Periodical stacks, Library



Intellectual and entertaining discoveries are many.

President and Mrs. Elliot



Their acquisition enlarges each student's individual awareness.

Inside bell tower, Pierce Hall



Library

Through the students, a university progresses.

Through their accomplishments and innovations, the institution establishes and maintains its reputation, and ideally becomes a rising university.



ACADEMICS

The Light of Learning

COLLEGE OF ARTS AND SCIENCES

Art



Joan Norton and Karenann Moroz sketch displayed paintings as Dr. King Calkins supervises.

An art school atmosphere prevails in this department. The program is designed to serve both general students and specializing art students. Studios for student use are kept open evenings and weekends. Studio experiences are an integral part of most classes and instruction is offered in a full range of art media. Traditionally, the department has represented a creative, experimental approach to art study. Recently, a revision and expansion of the major program has permitted more professional experiences. Graduate programs in art education and fine arts began this year.

The Art Gallery is open during school hours and features a new exhibition each month, with particular stress on the work of young professional students. A permanent collection, mainly contemporary, is made available to the University Library, Starkweather Hall, and other campus centers. Students exhibitions accompany openings at Quirk Theatre.

All staff members are specialists in individual areas of teaching. In addition, all are exhibiting artists. As a group, they have exhibited in Detroit, Ypsilanti, and Ann Arbor during the 1962-1963 school year, as well as presenting individual exhibitions and contributing to many group shows.

Biology



Students, led by Dr. Johnson, learn about the Natural History of Invertebrates.

The Department of Biology now offers the degree of Master of Science in Biology, based on 50 semester hours of Biology, with at least 24 hours on the graduate level. This program better qualifies the student for teaching Biology in high schools and junior colleges, and at the same time provides a sound foundation for those going on for specialized doctorate. This broad background has become increasingly difficult to obtain, as many institutions demand virtually exclusive concentration on only one area.

This concern for breadth of undertaking is also expressed in two new cooperative programs, the minor in Conservation and Resource Use, in conjunction with the Departments of Geography and of History, and the 36-hour group major in General Science and required minor in a specific science.

Other areas of cooperation are the several preprofessional curricula, in Medicine, Dentistry, Forestry, Pharmacy, and Mortuary Science, whose students draw heavily from all the Science areas. Those who take their degree here usually major in Biology or in Chemistry. To these programs has recently been added Medical Technology.

In the 1962-64 biennium the Biology and Chemistry Departments are acquiring nearly \$40,000.00 worth of new equipment, through a \$19,650.00 grant from the National Science Foundation, plus matching funds from the state. This is resulting in a marked improvement in instruction, particularly in the areas of Physiology and Biochemistry.

Chemistry



Bert Vossler and Alan Vasher experiment in fractional distillation.



Dr. Clark Spike helps Sarah Wickenheiser in the techniques of instrumental analysis.

To understand the phenomenal rise in importance of science and technology in the past three decades, one needs only to recognize two facts: 1) 90% of all the scientists and engineers ever trained are alive today, 2) The future needs and opportunities for people trained in science and related fields are greater than in any other area of endeavor.

To prepare its students to take advantage of these great opportunities, the E.M.U. Chemistry Department offers challenging programs leading to the Bachelor degree, and participates in preprofessional programs in dentistry, engineering, pharmacy, and medicine. In addition, a new program has been established in Medical Technology, in which the student spends his fourth year in internship at one of seven affiliated hospitals. The department has also introduced nine new courses within the past five years, providing 21 additional credit hours in the fields of physical, organic, inorganic, analytical chemistry and research.

Not only is the department located in the relatively new Strong Science building, with its equally modern facilities, but in the past year they have received, jointly with the Biology Department, a grant for \$40,000 to be spent on equipment for teaching and research.

Several undergraduate research programs are in progress. One, which is supported by a grant from Research Corporation, involves the synthesis of new compounds to be tested for cancer chemotherapy. Many challenging opportunities await the qualified student in the area of research.

Chemistry major graduates from E.M.U. are experiencing a wide selection of excellent opportunities in teaching, industry, and research. Those who wish to attend graduate schools for further training have found fellowships readily available at most of the major universities. At present, E.M.U. graduates are pursuing Doctoral programs in chemistry at Ohio State University, Purdue University, Michigan State University, University of Michigan, and the University of Arizona.

The department extends a most cordial welcome to students with above average scholarship, a sincere interest in science and mathematics, an inner urge to seek the universal truths of nature, and an aptitude for keen observation and logical thinking, and it is prepared to offer personalized attention that cannot be found at the large universities.

English and Speech



Professor M. P. Foster lectures on Shakespeare.

The Department of English and Speech maintains various courses for students majoring in these areas and those seeking an adequate background in English to further their different interests. The department has an excellent faculty, consisting of forty-three members that work either full or part-time. Many of these faculty members have obtained their Doctorate Degrees, thus enabling those students that wish additional information in special areas to receive aid.

121 English Composition, designed to provide the fundamental skills of reading and writing, including a study of grammar, sentence structure, punctuation, and organization of simple material, is required of all freshmen, unless they are determined exempt. 101 and 102 Reading of Literature is also required to graduate, unless substituted with a foreign language. 121 Fundamentals of Speech, designed to provide the student with both theory and practice in the principles of effective speech composition and presentation, is also required.

There are several courses that may be taken for credit or as extra curricular classes — Forensics, Interpretation, Theatre Practice, Broadcasting, and Debate.

Foreign Language and Literature



Modern facilities are available in the foreign language lab.

Language is man's greatest invention. The Department of Foreign Languages and Literatures performs several tasks. It prepares teachers of French, Spanish and German for all levels of instruction from the F.L.E.S. teacher of the early grades to college teachers. The language courses have the dual function of giving the student an understanding of the structure of language, and of developing his skill in the language he studies. The literature courses, which are all given in the language, provide for the cultural development of the student.

In a service role, the Department supplies the requisite language training for students in the pre-professional and scientific fields. A new and well-equipped laboratory, whose use is required in all language classes, provides aural training, while students in conversation courses do extensive recording of their own work.



Dr. Owens, Head of the Department.

Geography



Dr. Gallagher demonstrates the techniques of topography.

The department of geography at Eastern Michigan University has long been recognized as one of the most outstanding departments in the country. Several nationally known scholars have been associated with the department over the course of the last six decades.

At present, the department consists of nine full time staff members and several part time members. There is a large number of undergraduate majors in the department. The graduate program is well established and many students, from many sections of the country, are working toward their master's degree in geography here. The total enrollment of the department presently ranks fifth in the United States.

Several of the present staff are very active professionally. Each year members of the department contribute articles to professional journals and some hold offices of major responsibility in national and international organizations. Many of the department's graduates presently hold responsible positions in academic and government fields as well as private industry.



Row 1: Dr. Margaret Sill, Dr. Joseph Sinclair, Dr. John Lounsbury, Dr. Geoffrey Martin; Row 2: Dr. Paul Buckholts, Dr. Norbert O'Hara, Dr. George DeLong, Dr. James Gallagher.

History and Social Science



Dr. Pearce points out an area of importance to his class.

Advancements, additions, and experiments mark the improvements being made in the Department of History and Social Sciences. During the past five years, the department has grown approximately twenty per cent. Approximately 35 teachers, some of them part-time, are now involved in this program.

The department covers five areas: History, Political Science, Sociology, Economics, and Philosophy. Thirty-hour majors and twenty-hour minors are available in all areas except Philosophy, which was added to the curriculum only four years ago. A Philosophy minor will be offered for the first time in 1963-1964. The department hopes to add a Philosophy major in the near future.

In the fall of 1959, a program for the Master's Degree in History was set up. Upwards of sixty students are now enrolled in this program, which is designed primarily for teachers. Cognate work is offered at the graduate level in the fields of Political Science, Economics, and Sociology.

For the past two years, the department has conducted a limited amount of instruction by closed-circuit television. While this work is still experimental, results have been sufficiently promising to warrant its continuation.

Mathematics

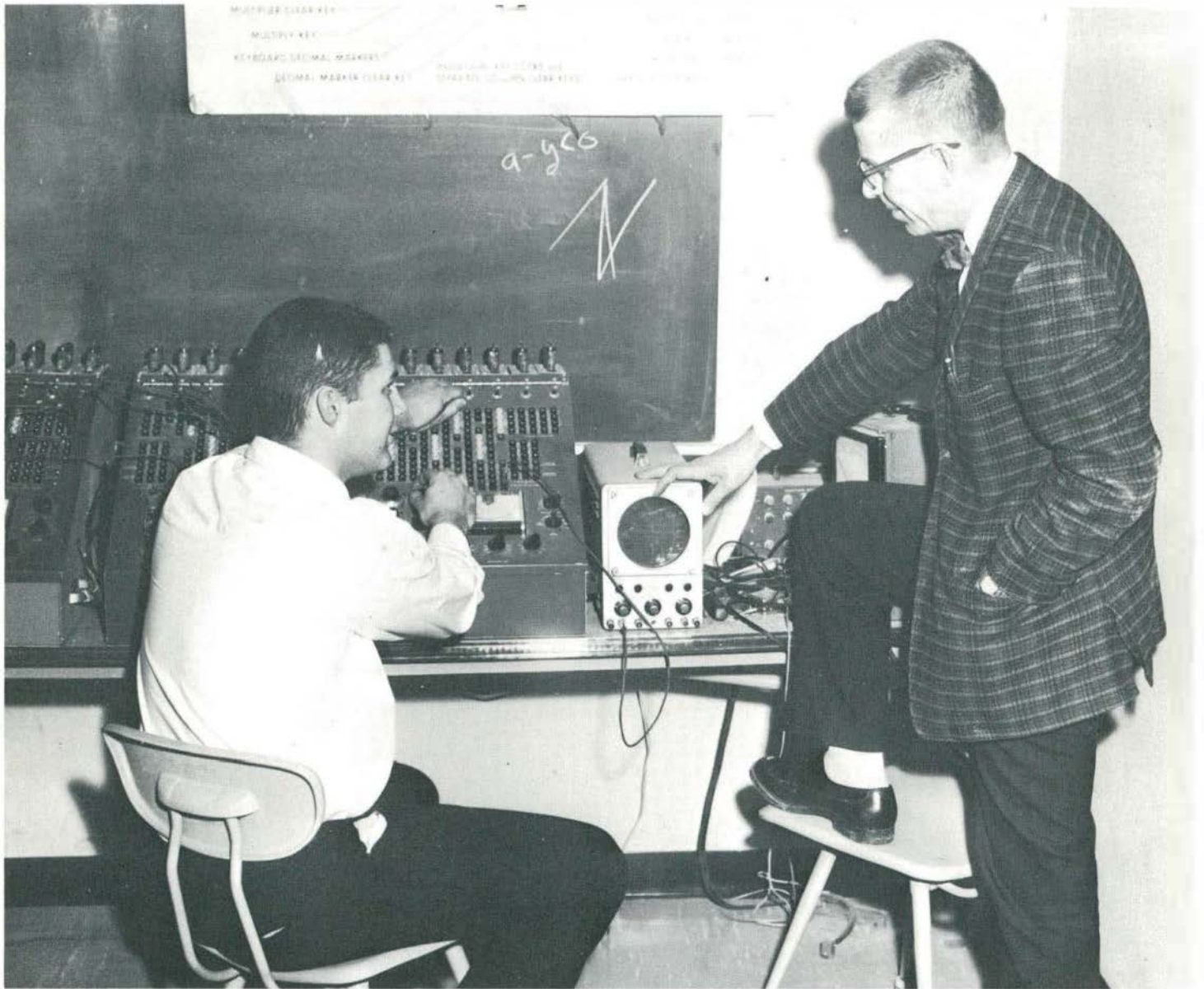

Dr. Goings helps one of the students with a computer in the math lab.

A number of changes designed to modernize and improve the training of students in mathematics are currently underway. Functional mathematics, the general education course, has been revised to emphasize modern trends in elementary mathematics; in-service courses are offered to help modernize the training of people presently teaching. The present freshman-sophomore sequence was revised in keeping with national trends in new courses which will be taught in the Fall of 1963.

Advanced courses of modern algebra, matrices, and mathematical statistics, have been added to the curriculum. In connection with this, Mr. Goings helped to complete the construction of an analogue computer which is useful to students in applied math.

Music



Dr. Schrader shows students the proper hand position for playing the piano.

The program offered by the Department of Music at Eastern Michigan University serves three primary objectives: (1) It prepares teachers of music for the schools, (2) It provides instruction in vocal and instrumental music and in musical theory, and (3) It offers instruction in music and music appreciation to the general student.

The curriculum for teachers of music at the University includes work in the general areas of drama, language, literature, and speech; the sciences and social sciences; professional education; the fine arts; and musical performance. The student working for the Bachelor of Music Education with an Elementary or Secondary Provisional Certificate is required major either in vocal or instrumental music. In either case, he would study elements of music, harmony, counterpoint, the history and literature of music, and orchestration. In addition, vocal majors would study sight reading and ear training, and diction and musical repertoire. Both vocal and instrumental majors must meet prescribed levels of performance in their areas of professional concentration.

The Frederick Alexander Music Building provides a social and meeting center for the music students and their organizations. The building features two large rehearsal halls, one vocal, the other instrumental; practice rooms and teaching studios; classrooms; and offices for the Department of Music and its faculty. It also provides a complete range of essential musical facilities. Organs and pianos are available for practice and recital in sufficient numbers to meet the needs of students. There are facilities for instrument storage and repair. There is a music library, and its facilities are constantly being expanded to augment the collection of musical scores. Available are modern listening rooms with a fine record collection. The completeness of facilities in the new building provides each student with a full opportunity to explore his interests in performance and in study.

Physics and Astronomy

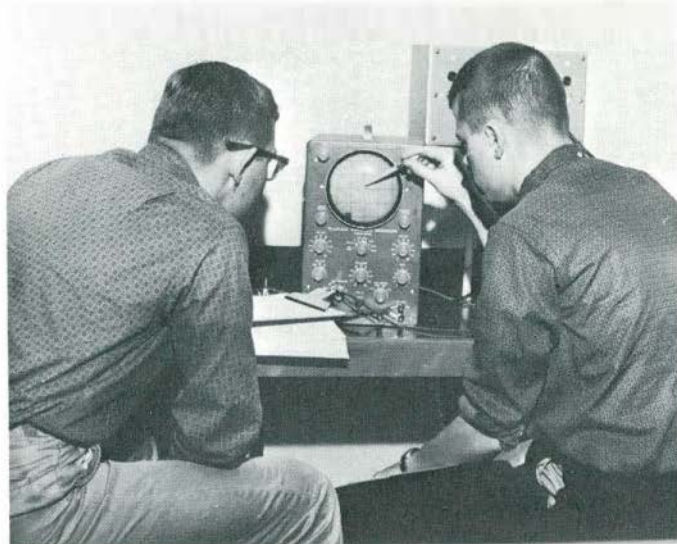

Endeavoring to promote understanding of the fundamental concepts of our physical environment, the Department of Physics and Astronomy stretches its studies from the core of the atom to the far reaches of outer space. With seven regular staff members and a group of student assistants, the department offers a major and minor in Physics and serves the General Education program, the Pre-medical, Pre-dental, the Pre-engineering curriculum, the Applied Science curriculum, and the Department of Music.

The laboratory program which accompanies course offerings in the department is designed to allow students to gain first hand insight into the workings of their surroundings. Beginning with simple experiments in elementary courses, students progress to more sophisticated levels at which advanced equipment is used and greater understanding are necessary. Majors in the department are encouraged to partake in undergraduate research programs of an individual nature.

At the completion of this school year, the department will have constructed a new high vacuum plating system which will be used for coating telescope mirrors and conducting coatings on crystals for use in ultrasonic experiments.

Graduates of the Department of Physics and Astronomy are much in demand in both teaching and industrial positions, and the greater percentage of graduates are now finding their way into graduate study to better prepare themselves for their work.

Psychology



Dr. Anderson teaches psychology students how to utilize machines.

The newest department on Eastern's campus is the Psychology Department. It was officially established by the action of the State Board of Education on July 1, 1962, and became one of the eleven departments that constitute the College of Arts and Sciences.

Dr. Robert L. Anderson was appointed as acting-head of the department for the first year. Four additional full-time staff members were employed. With the aid of five part-time instructors, a staff of six and one-half full-time equivalent positions was constituted.

The department offers a major and two minors at the undergraduate level. The major is applicable for both a liberal arts degree and teaching certification. A variety of new courses have been developed for the undergraduate and graduate program, including a laboratory experience for general psychology and courses in adjustment, sensation and perception, motivation, and emotion, theories of personality, and individual research.

The student interest in psychology has been indicated by the fact that more than a hundred students have elected either a major or minor. Students have given further expression of interest by the formation of the Psychology Club.

Planning is underway to develop a master's degree program in the near future. It is probable that special emphasis will be given to programs in the teaching of psychology, experimental psychology, and school psychology.

COLLEGE OF EDUCATION

Education



Dr. Woronoff lectures on Human Growth and Development.

The Department of Education is a major department within the College of Education. The other departments include those of Health, Physical Education, Recreation, and Athletics, and Special Education and Occupational Therapy. The function of the College of Education is to provide programs of instruction for school leaders, such as teachers, administrators, counselors, curriculum coordinators, and the many specialists in a variety of school positions.

The Department of Education is responsible for providing students with experiences in educational theory and practice, and arranging opportunities for experiencing these theories under the supervision of the University's faculty members. Organized programs of professional education are afforded at both the undergraduate and graduate levels.

In the undergraduate program, for students on the Elementary and Junior-Senior High School Curricula, the course sequence is as follows: 320 Human Growth and Development is usually taken in the Sophomore or Junior years; 326 School and Society is generally taken in the Junior year; Methods of Teaching is taken in the Junior year; and 495-496 Student Teaching is taken in the Senior year, along with 418 Seminar in Education. Secondary Education students must also take 504 Guidance in their Senior year. All students in professional education must have an acceptable "teaching" major or minors in one of the other University departments.

Physical Education, Health, Recreation, and Athletics

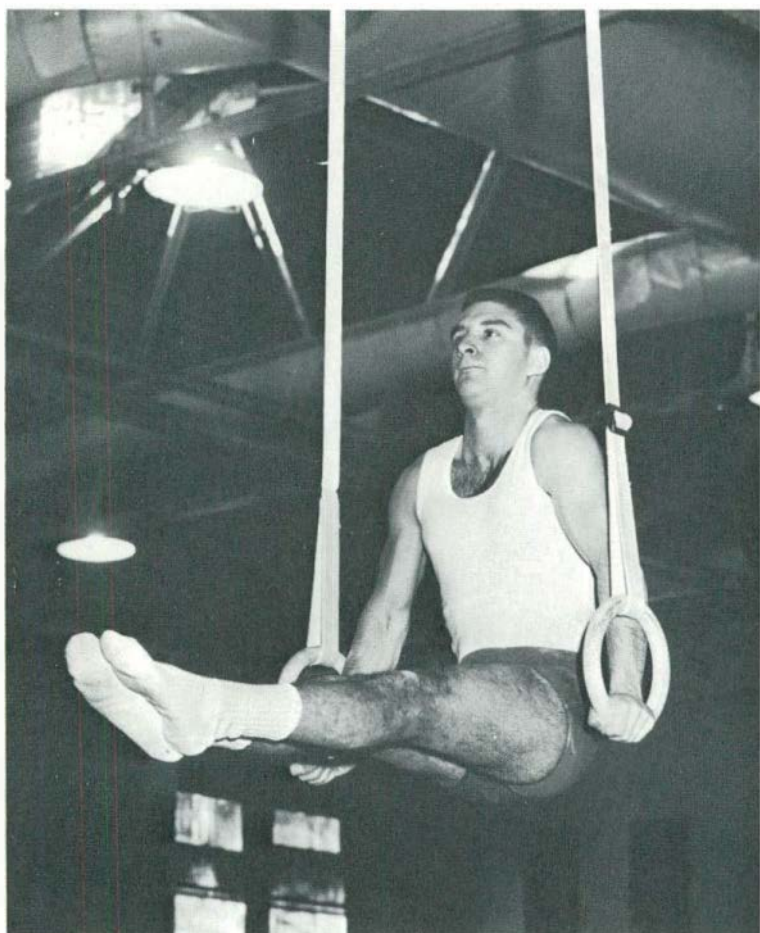

Gymnastics is one of the many aspects of the Health, Physical Education, Recreation, and Athletics Department.



Dr. Lloyd W. Olds receives an award for noteworthy achievement from the National Association of Intercollegiate Athletics.

Eastern Michigan University was the first state supported college or university in the United States to offer teacher training in physical education back in 1888. Later, the department of Physical Education was founded by W.P. Bowen in 1894. Since that date we have graduated approximately 2800 students who are now serving in public schools, colleges, and universities throughout the entire country. The official name of the department, Health, Physical Education, Recreation, and Athletics, was approved in 1961 by the State Board of Education.

At the present time the following curricula are offered: Major in Physical Education and Recreation, Minors in Health, Physical Education, Recreation, and Modern Dance. Students majoring in this department are required to take without credit: men, 26 hours of activity and service work: women: 48. Much of the men's service work is taken in public schools, Boys' Club, Recreation departments throughout southeastern Michigan, as well as in campus classes. This gives valuable training on the job for prospective students in the field and brings them in touch with the problems that exist in their chosen field.

The department has catalogued, outlined, and printed a handbook of all academic and service classes of the department. The department is one of nine colleges on the approved list of the North Central Accreditation of Teacher Education.

The courses of study have been drawn up and approved for the offering of a graduate master's degree in H.P.E.R., which is hoped to be established within the coming school year. The department has recommended the re-establishment of the requirement in P.E. for general men students be instituted for the school year of 1963-1964 and it has been approved by the Faculty Council. The department stands ready to establish graduate and research work in the fields of H.P.E.R. whenever the increase in staff will permit the same.

Special Education and Occupational Therapy



The Department of Special Education and Occupational Therapy offers undergraduate curricula and graduate work in the areas of the acoustically handicapped, blind, partially sighted, mentally handicapped, physically handicapped, emotionally disturbed and speech handicapped. On completion of any of these curricula, the student is eligible for an elementary provisional certificate and may elect to teach in a special education program or a regular classroom.

The department, one of the oldest of its kind in the country, offers the student a unique opportunity in special education because located on the campus at Eastern is the Horace H. Rackham School of Special Education. Here, the student has an opportunity to gain practical as well as theoretical experience in all areas of special education. Although the department is now one of the largest of its kind, students still receive individual and personal attention with problems related to their college life and curriculum; this is accomplished through the assignment of an advisor from the Department of Special Education who works very closely in providing counselling and guidance with every major in the department. On completion of the program, the student finds that many job opportunities are available in the field, not only in Michigan but all over the country.

The curriculum of Occupational Therapy consists of four years of academic work on the campus, plus a minimum of nine months of hospital experience. On completion of the four years' work, the graduate is eligible for a Bachelor's degree with a major in Occupational Therapy. Upon completion of the hospital internship, the student is eligible to qualify by examination for the American Occupational Therapy Association. With permission, students may have a summer assignment between their junior and senior year, thus shortening the hospital affiliation period by two or three months.

Students may enter the program in Occupational Therapy on the freshman, transfer or graduate level. Applicants holding a Bachelor's degree must be on campus at least two semesters.

The curriculum of Occupational Therapy at Eastern Michigan University has been approved and accredited by the Council on Medical Education and meets all training requirements for professional registration in the American Occupational Therapy Association.

INSTRUCTIONAL DEPARTMENTS

Business Studies



Since business classes tend to be small, the students receive more individual attention.



The faculty members willingly help students interested in business.



A senior in Business Education does her student teaching at Roosevelt.



Many business students must spend hours improving their typing skills.

Expansion and growth have been the key to action in the Department of Business Studies during the 1962-1963 academic year. Majors in the Department of Business Studies now approximate 650 in the areas of Business Administration, Business Education and Secretarial Science, and Business Technical Programs. The enrollment in business classes has reached 1450 students.

Two new programs leading to the master's degree in Business Administration or Business Education have been approved by the Graduate Council and the University President. The master's degree in Business Administration is aimed primarily at the middle management area. Its content is broad in scope, having for its major objective the development of decision-making abilities.

Business Education's strong undergraduate program has been further strengthened on the master's level by the addition of professional courses in business education, as well as the inclusion of a basic core program in business administration. The core program is broad in scope and emphasizes the interrelationships of all functional areas of business.

Social and fraternal opportunities are afforded business students. Two fraternities — Psi Kappa Alpha, professional fraternity in business administration, and Pi Omega Pi, an honorary fraternity in business education — are an integral part of campus life. The department sponsors social and semi-professional activities throughout the year. These activities include picnics, receptions for students and parents, and dances, as well as, seminars and conferences. These activities are open to all business students.

Business graduates are given assistance by the University Placement Service in securing employment. Representatives from more than one hundred businesses and industries visit the campus annually to conduct employment interviews with persons graduating from the department.

Home Economics



Members of the Home Economics Club leave for a work shop in Chicago.

Home Economics is the field of knowledge and service primarily concerned with strengthening family life through education of the individual, improvement of services and goods, research to discover changing needs, and furthering conditions favorable to family living.

At the present time, the Home Economics Department at Eastern provides a four-year course leading to a degree of Bachelor of Science with a major in education and a two-year curriculum in general home economics. In addition to teaching, graduates also go into business and industry including food service and retailing, the Agricultural Extension Service, and mass media, such as television.

One section of Family Living is open for engaged and married couples only. All courses in the department are open as electives to any student in the university if prerequisites can be met.

A new curriculum for teachers is now provided. This includes a 30 semester hour major and a 20 hour minor. Five new courses were added to fulfill the needs of this program.

Industrial Education and Applied Arts

The changes in the name of the Department of Industrial Education and Applied Arts reflect the progress of this department and the impact of the Twentieth Century technology. Originally organized in 1901 as Manual Training, the name was changed to Industrial Arts in 1916 and the present name was adopted in 1956.

Along with the changes in name, there has been a constant revision of curriculum. A complete revision, the most thorough in many years, was put into effect this year.

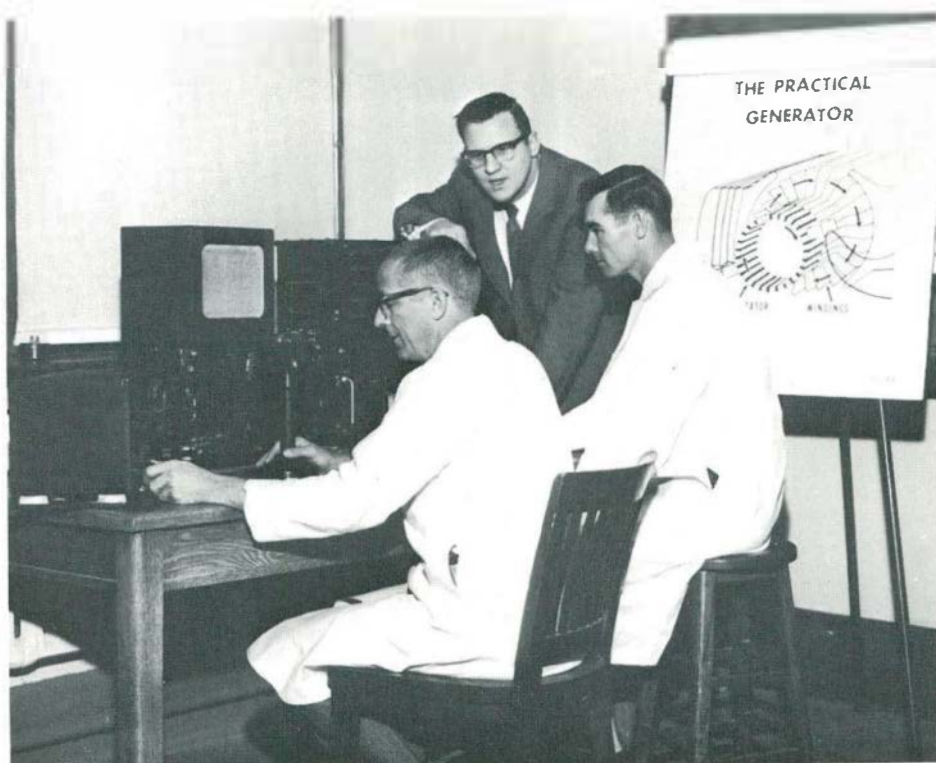

Paul Lamb and Richard Caton watch Professor Arthur Frances demonstrates the techniques of Industrial Education.

Military Science



Cadet James R. Starzynski prepares to throw a hand grenade during a course of instruction in weapons training.



Cadet George Daher (left) practices the sighting of the 106mm Recoless Rifle during summer camp training at Fort Riley, Kansas.



Cadet Thomas Brewer shakes hands with the Commanding General, Fifth U.S. Army, Lieutenant General John K. Waters, while presented with a medal for being chosen the outstanding cadet in his platoon and company.

The activities at R.O.T.C. Summer Camp are a highlight of the Advanced Course of the R.O.T.C. Program. During the six-week camp between the Junior and Senior year the cadets are afforded realistic opportunities to apply the knowledge gained in the classrooms at Eastern Michigan University and to demonstrate their leadership abilities.

The R.O.T.C. Program at E.M.U. offers a fully accredited course of instruction leading to a commission as a Second Lieutenant in the United States Army Reserve. A few outstanding cadets are commissioned in the Regular Army. Since establishment of the program, 144 E.M.U. cadets have won reserve commissions, and 37 have graduated with Regular Army commissions. Many of these young officers are still on active duty, serving in important assignments all over the world. Joining them soon will be another thirty new Second Lieutenants from the June 1963 graduating class.



Cadet Fulton B. Eagin (left), selected to be a member of the color guard, stands in formation during a parade and review at Ft. Riley 1962 R.O.T.C. Summer Camp.



Cadets Thomas Brewer and Joe F. Calhoun practice radio operations in the field during communications training at the Summer Camp.

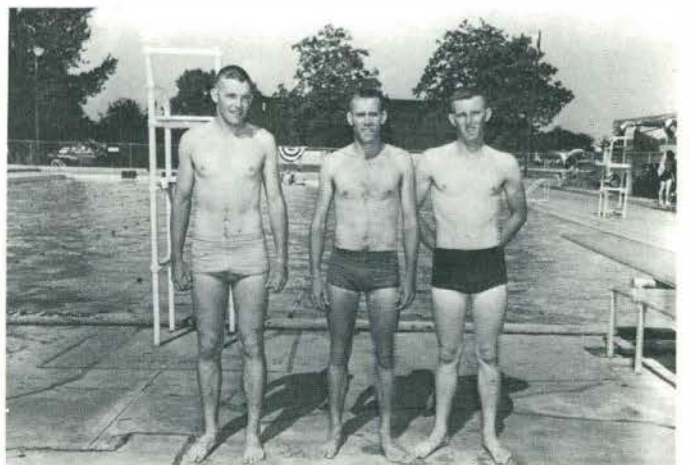

Cadet Michael McNamara (left) was the second runner-up in the 120 yard backstroke swimming race.

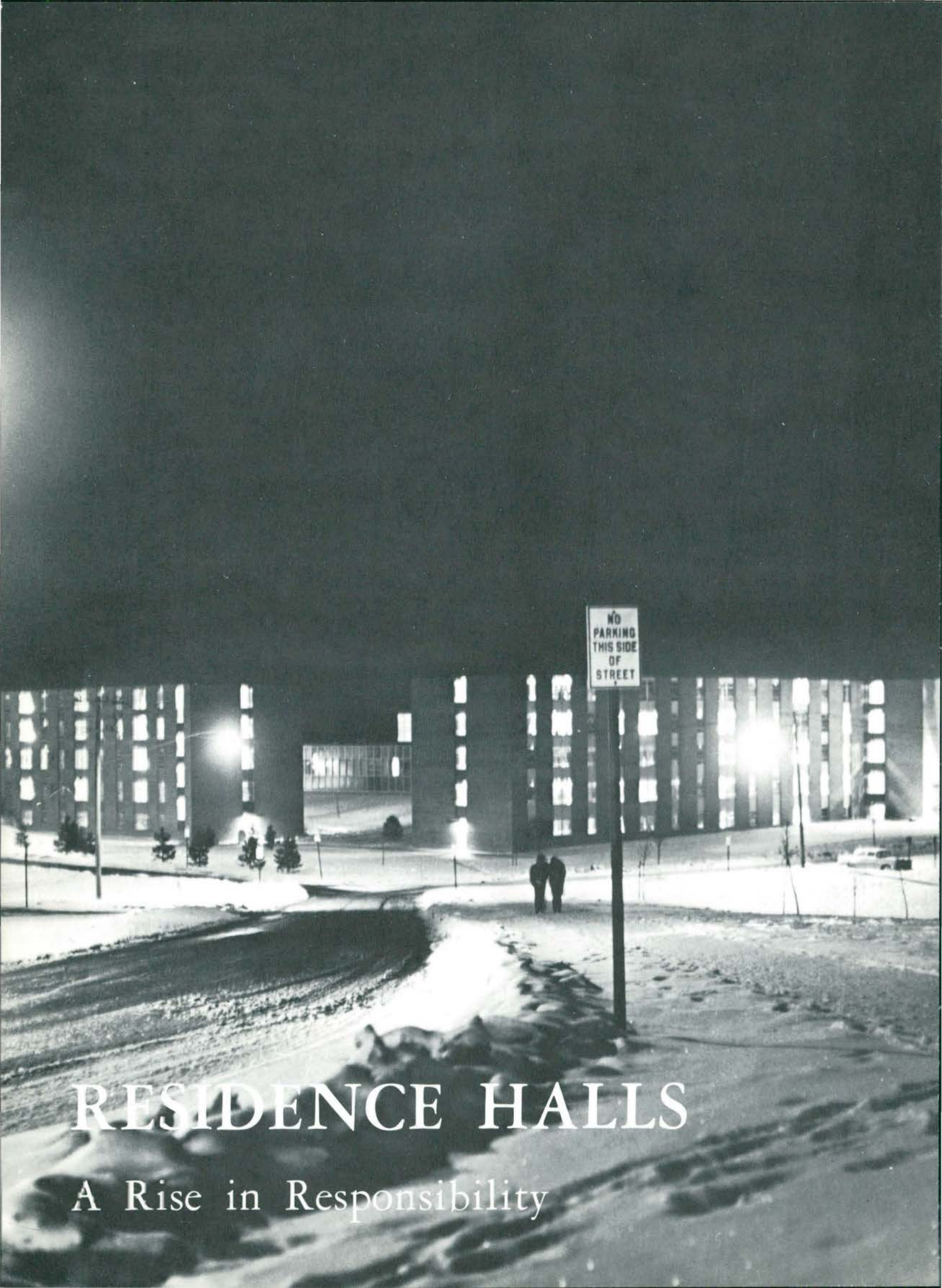

NO
PARKING
THIS SIDE
OF
STREET

RESIDENCE HALLS

A Rise in Responsibility



Brown Hall girls enjoy traditional Thanksgiving dinner; Lassie Slusher, Nancy Rutledge, Kathy Thomas, and Lynn Hill.

Brown Hall has been experimenting successfully with the honor system this past year. This system has been used at closing, for room check, and for selling potato chips.

The House Council passed the resolution to increase the number of Bess Hyde Scholarships. Mary Andison was awarded the Bess Hyde Scholarship last year, and this year the council awarded two scholarships instead of one. These scholarships were awarded to senior girls in the dorm.

Brown Hall's theme for the 1962 Homecoming was, "Where The Boys Are," which tied in nicely with the overall theme of Homecoming — "Songs of the Sixties."

Brown Hall



Row 1: B. Gleason, M. Matyas, S. Scharnweber, N. Doran, M. Carevic, R. Murphy, C. Bosson; Row 2: D. Harris, S. Burnett (treasurer), G. Palms (secretary), N. White (vice-president), Mrs. Stinson, E. Kimes (president), B. Dotts (R.A.), G. Maki

(R.A.); Row 3: J. Bantle, G. VanRaalte, J. Bessolo, B. Parr, A. Ugval, M. Howarn, M. Gunst; Row 4: G. Lowery, S. Helsten, J. Potter, B. Witzke, M. MacDonald, B. Bentzel, K. Vollic, M. Callahan.

Goodison Hall



Row 1: M. Warren, S. Beaber, B. Boyle, C. Simmons, J. Ishibishi, K. Spenser; Row 2: N. Spivey (r.a.), S. Miller (r.a.), C. Jarvis (vice president), L. Collins (president), J. Pesto

(secretary), L. Staples (treasurer), Mrs. Burke; Row 3: M. Herkimer, A. Barwinski, S. Bublitz, J. Barnard, K. Knox, M. Hurtik, S. Klinkman, C. Wethern, K. Steele, S. Aller.

The two hundred and thirty-nine women students of Goodison Hall enjoyed many social activities, including mixers with students from the University of Michigan.

For Homecoming the girls worked enthusiastically toward their dorm and float theme—"I'm Going To Wash That Man Right Out Of My Hair". A cider sip and an open house followed the victorious football game.

Once again various administrators and professors were invited to speak at "Fireside Chats." The dorm also held Dad's Day, Mother's Day, Little Sister's Weekend, Parent's Day and a Christmas Parent-Faculty Tea. Culminating the year's activities was the hall formal dance held in the spring.



Residents enjoy a place and a right to relax now and then.



Row 1: R. Smith, R. Mead, J. Byrnes, D. Chowany, J. Lippoldt, P. Rea; Row 2: L. Au, D. Elliott, G. Schroeder, D. Schroeder, R. Hutchinson, M. Staplin; Row 3: G. Giumette, T. Collins, A.

Klute, D. Bartolacci, C. Fairbrother, D. Petitpren, G. Georges, G. Quigley, B. Smart, R. Schmitz, P. Voorheis.

Buell Hall

The men of Buell Hall have been leaders in the past and hope to continue their lead in the future. The dorm's first step in leadership in the past year was emphasized in its originality of its float and dorm decorations. Buell Hall won first place for float decorations. "Camelot" was the song title which inspired the theme for Buell Hall's homecoming.

Other activities in the past year included the traditional scholarship dinner and friendly dorm mixers. The residents of the dorm hope to enjoy continued success in their athletic activities and continued leadership in many of the social activities on campus.



Ralph Kurtzhals relaxes in comfortable surroundings.



The "Peppermint Lounge" wins the outside dorm decoration award for 1962 Homecoming.

Downing's theme for Homecoming was the Peppermint Twist. The girls worked hard to copy the Peppermint Twist Lounge, and the result; they took first place.

Downing Hall has a rather unique system of scholarships. Each fall, a fifty dollar scholarship is awarded to the president and vice-president of the hall. The money comes from interest on a scholarship fund. This year the dorm was fortunate enough to have enough from the interest to be able to give the secretary, treasurer and social chairman smaller scholarships also.

The girls have an annual Mother's weekend, Little Sister's Weekend and Father's Day. At each of these times special events take place in the hall to entertain the guests.

Downing Hall



Row 1: C. Filipiak, J. Lane, J. Bergland, L. Walters, L. Pilakowski, R. Drewek, S. Price; Row 2: F. Fillinger, C. Dickerson, C. Earl, J. Bilokury (secretary), A. Carroll (treasurer), M. Montante (president), M. Pamou (vice-president), P. Rix, B. Ramasocky, K. Hunwick, C. Chesnut; Row 3: S. Timmer-

mon, J. Holavick, J. Shannon, M. Donnelly, C. Graf (R.A.), Miss Carson, C. Patrick (R.A.), A. High, M. Bartlett, B. Hartman, J. Pomazal, J. Singerling; Row 4: B. Davey, J. Drake, J. Billespie, C. Redding, C. Papalas, C. Cobb, M. Lake, K. Hannah, S. Kuyper, C. Becker, H. Francois.



Row 1: J. Steinhoff, M. Elandt, B. Simko, L. Lee, S. DeBra, R. Rogers; Row 2: A. Hitchman, J. Mongelli (treasurer), C. Dritsas (R.A.), Mrs. Hallowell, C. Uthe (president), M. Webb (vice-president), J. Cline (secretary), J. Baker;

Row 3: N. Overly, K. Randall, C. Sergeant, N. Buckland, C. Davis, L. Andrews, P. McClure, J. Shishkoff; Row 4: S. Dozier, R. Bone, S. Rice, R. Ribits, J. Galbraith, C. Collins.

Goddard Hall

Goddard Hall started the year with get acquainted parties for all freshmen and transfers in Mrs. Hallowell's suite. All the girls worked hard on the float, "The Lion Sleeps Tonight", and were rightly proud of it.

The scholarship fund was increased by the returns of the bake sale after Thanksgiving. At Christmas the girls gave food and toys to a needy family in Ypsilanti. The Formal dance, held December 8 was a huge success. Mothers, fathers, sisters, and brothers were entertained at various times throughout the year. The Parent-Professor Patio Party was the climax of a wonderful year at Goddard.



Goddard girls relax in their lounge.



The girls at Jones enjoy their annual Sophomore Tea. These girls are (left to right) Barbara Burke, Marcie Risner, Bonnie Jenkins, Linda Craig, and Janis Furin.

The year's activities began at Jones with a Bermuda-pajama party for freshmen and transfer students. Pixie week, an annual affair, was very conducive toward getting new residents acquainted and a Halloween party brought a close to October's activities.

There was much festivity at Christmas time, as the girls held their traditional formal, "Fantasy in White," a Parent-Faculty Open House, and their annual Christmas party. Also, in the holiday spirit of giving, the girls in Jones bought and wrapped gifts for needy children, and participated in the Ruth Alden Dress Drive, which helps to provide dresses for the same children.

Activities for the girls' families, such as Dad's Day, Mom's Day, and Little Sister's Weekend, were very popular and enjoyed by all.

Jones Hall



Row 1: B. Randels, S. Hill, D. McLaughlin, S. Crawford, J. Sietz, P. McElliott; Row 2: B. Burke, K. Hill, J. Fruin, Mrs. Novles, M. Crook, L. Craig, L. Stickney; Row 3: C. Dawson,

B. Alexander, C. Anderson, A. Forbes, M. Frale, E. Tomczyk, G. Crawford, S. Staver, C. Gillespie, S. Cotton.



Row 1: M. McKinney (secretary), J. Uckele (vice-president), G. Clark (president), J. Hayward (social chairman), J. Powell (hospitality chairman); Row 2: M. Zinda (corridor representative), G. Denison (student council representative), R. Zemke

(judicial board), Mrs. Smith (head resident), E. Gallup (athletic chairman), T. Rogowski (publicity chairman), E. Nagy (corridor representative), H. Parker (academic chairman).

Munson Hall

Munson Hall held several mixers with Brown Hall, along with mixed dining, and mixed studying as a co-educational experiment between the men and women's dorms.

The theme for the Homecoming float was the "Monster Mash," representative of a song from the sixties. After the game, parents and visitors were welcomed at an open house.

There were many Christmas events such as, a tree trimming party, a Christmas mixer, and an All-campus Christmas party at McKenny. Helping to organize many of the activities were the president, Gary Clark, and vice-president, Jim Ukele.



George Speir operates Munson's switchboard, one of the many jobs offered by the University.



Tom Blue and Connie Clague were serenaded in front of King Hall.

King Hall, Eastern Michigan University's oldest women's dormitory, was opened in 1939. Activities for the fall included participation in Homecoming and Pixie Days. In November the King girls held a Dad's Day to acquaint their fathers with campus life.

At Christmas time the dorm held its annual party for children at Lincoln School. The girls brought old toys from home, repaired them, and distributed them to the children.

King held its Faculty-Parent Tea in the spring. Other activities were corridor dinners and a Little Sister's week-end.

King Hall



Row 1: P. Garner, P. Thon, S. Quayle, C. Hort, S. Evans, C. Kulczycki, M. Reeck, M. Baugh; Row 2: S. Roberts (R.A.), S. Saigh, N. Rumph (treasurer), A. Parish (president), Mrs. Stirling, M. Gretzler (vice-president), L. Miller (secretary),

B. Armstrong, S. Storer (R.A.); Row 3: C. Zasadny, J. Lamb, E. Bos, S. Grossman, D. Zauac, M. Surdyk, B. Mattern, S. Karworski, B. Plass, A. Reising.



Wendy always enjoys mealtime.

Cornell Courts

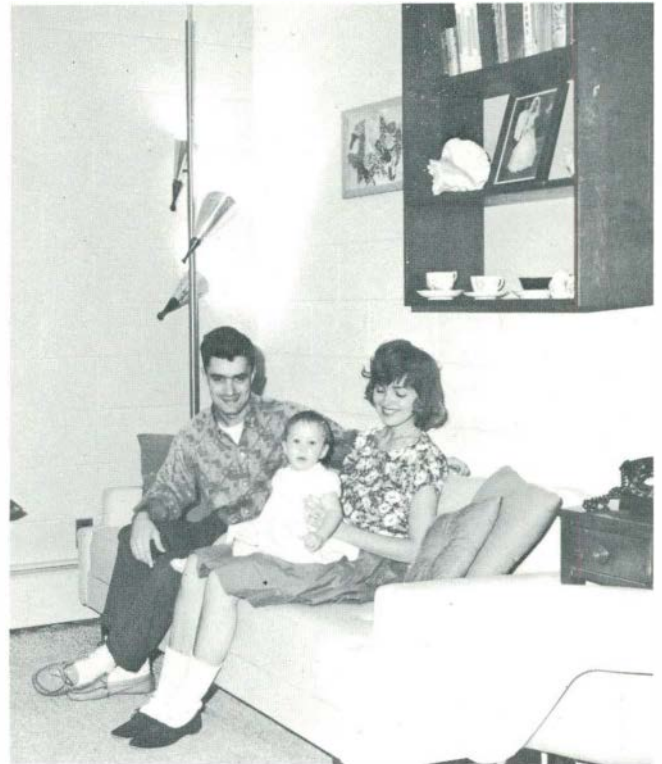

Marilyn and Sam Vitale relax in their comfortable living room.

Married

Students'

Apartments



Pine Grove

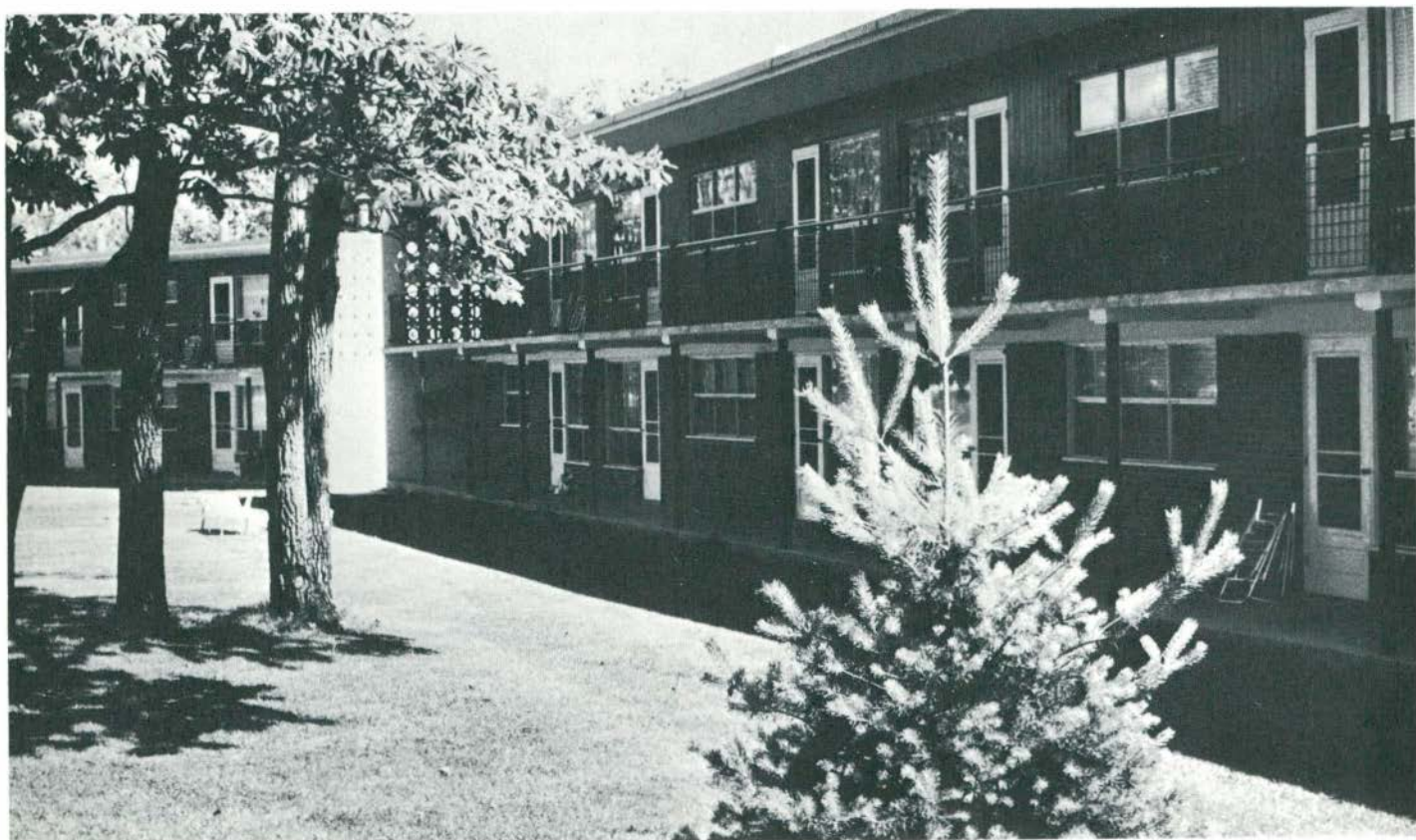

Mike and Jeri enjoy coffee in their new home.



Mike and J. L. Richardson entertain a neighbor.

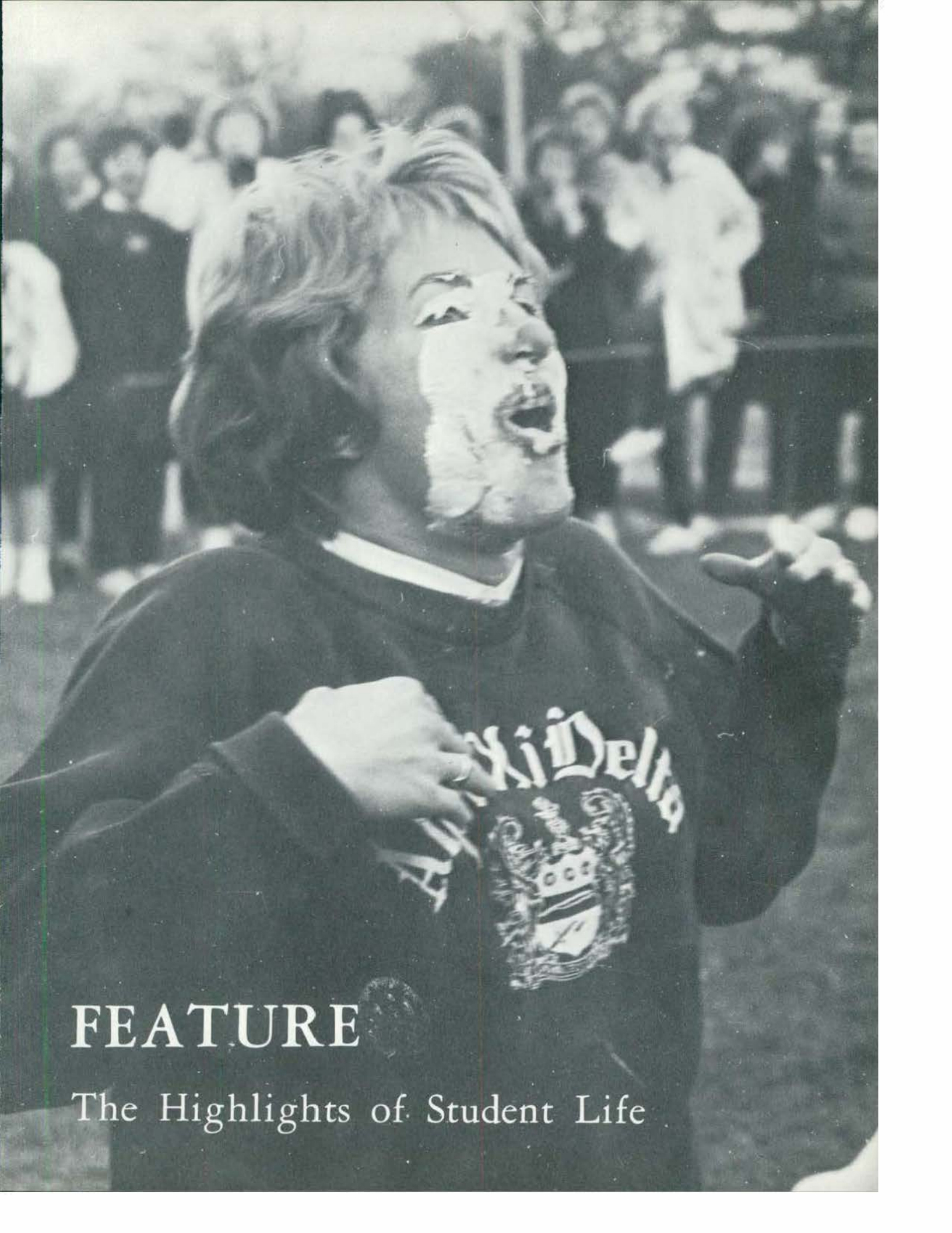

FEATURE

The Highlights of Student Life

The All University Student Social Committee Presents THE FOUR FRESHMEN



The Four Freshmen harmonize "Day by Day" for E M U students at Pease auditorium.



The FOUR FRESHMEN and the four freshmen: Adria Brown, Linda Kelly, SueAnn Davis, Kathy Allor.

Pro-Demonstration



Eastern's students demonstrate their support of United States' policy on Cuba.



In regard to Eastern's pro-demonstration, Bob Schuster received a letter from President John F. Kennedy.



The Theta Chi's show their feelings during the Cuban crisis.

1962 HOMECOMING



Homecoming Committee

Row 1: E. Ziegler, G. Bailo, C. Peerbolte, M. Durham, M. Fitzharris, K. Calhoun, G. Bright, N. Morris, L. Carter, C. Zurch, C. Uthe, A. Hirschman, C. Demsky, E. Ba-bour; Row 2: M. Harris, C. Johnson, B. Simko, A. Carroll, A. Kaiser, M. McGraw, B. Glasco, J. Skishkoff, S. Klenk, J. Maata, S. Cable, D. Lutz, J. Adelson, A. Whitehill, J. Keene, S. Burnett, J. Vida; Row 3: D. Zlirsmith (advisor), M. Montante, L. Neibauer, C. Reinelt, N. Menoogier, J. Copp, D. Yagoda, I. Kotyuk, D. Chitle,

M. Hall, N. Mathes, J. Manikas, S. Sokoloff, E. Strain, N. Wellington, S. DeBra, D. Tennenhouse, B. Treado (advisor); Row 4: G. Hunter, J. Orosz, B. Bentzel, J. Taipale, P. McClure, L. Pendelino, J. Strite, B. Henderson, S. Durkee; Row 5: P. Sellers, M. Appleton, L. Conner, M. Nyrkkanen, T. Yankie, T. Manchester (chairman), B. Monteith, M. Teagan, A. Izek, M. Harrington, T. Buttrum, M. J. O'Donnell.



E.M.U. men students vote for their choice of queen.



Row 1: B. Henderson, M. Montante, M. Fitzharris, B. Dotts, A. Parish; Row 2: C. Jarvis, B. Monteith, S. Watensperger, G. Palms, K. Halstead.





The traditional bonfire behind Roosevelt High School aroused spirit for homecoming festivities.

Homecoming Activities



Elio Marulli punts the football at the Men's Class Games.



Sigma Nu's work hard to complete their float, "The Baby Elephant Walk."



Alpha Omicron Pi jump rope in Chick Relays sponsored by T.K.E.'s.

The Five Finalists Display Their Talent



Annie Parish displays her talent through a character dance to "Swan Home Rag."



"It's a Great Big Wonderful World We Live In," sings Gail Palms, as she competes for queen.



Mary Fitzharris, Homecoming Queen of 1962, plays the "Norwegian Concerto" for EMU students.



Carolyn Jarvis dances to "The Stripper" as one of the ten 1962 Homecoming finalists.



Karen Halstead pantomimes "All or Nothing" at Fease Auditorium.

QUEEN'S CORONATION



Queen Mary Fitzharris reigns with her court Karen Halstead, Carolyn Jarvis, Gail Palms and Annie Parish.



The Friars of The University of Michigan entertain at the coronation in Pease Auditorium.



Mary Fitzharris shows her surprise at being chosen Homecoming Queen for 1962.



1961 Queen Lássie Slusher relinquishes her throne to Mary Fitzharris as Leroy Fahle attends.

Homecoming



The 1962 Homecoming theme was Songs of the Sixties.



Floats, floats, floats.



High school bands added much to the parade.



The Sigma Nu's float was a highlight of the parade

Parade



The Sig Tau's float, "Born to Lose," was well liked.



The best float among the sororities was A.O. Pi's "Roses are Red."

Alpha Gamma Upsilon placed first in the competition with their "Yellow Bird."



The E.M.U. Dames' float, "Dollar Down and a Dollar a Week," was first among the clubs' floats.



WE WON- WE WON- WE WON !



Coach Trosko is hailed by crowd and carried off the field by his team, after a 14-0 Homecoming victory over Eastern Illinois University.



ROTC cadets mark the path as 1962 Homecoming Queen, Mary Fitzharris and her escort, Tom Manchester, approach her subjects.



E.M.U. band begins half-time with traditional fanfare before beginning show from Broadway tunes.

Pre-registration at E.M.U.



The pre-registration maze.



Walkie-talkies — the emergency system for pre registration.



Ann Downer has usual pre-registration problems.

Campus Traditions



Boys chant, "We want Panties", as girls dare to look during Homecoming raid.



Pat Morley is known by everyone as a first semester freshman. Why? It's her GREEN RIBBON!

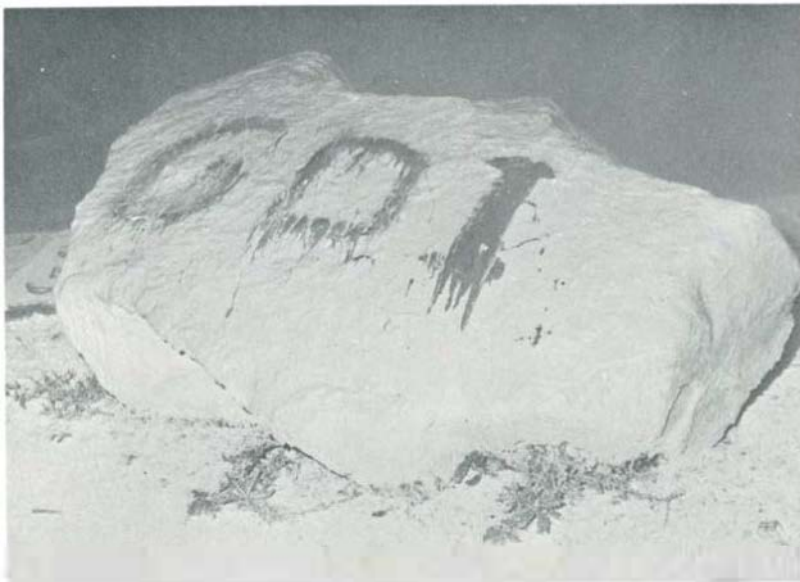

The Greek rock, generally painted during pledging, was momentarily taken over by those not affiliated.

Yule Log Drag-Harvest Hop

Men's Union-AWS



The Harvest Hop is a girl-bid dance sponsored by A.W.S.



The Harvest Hop was a success.



Jerry Cox gives Gail Palms her favor at the Yule Log Drag.



These students enjoy the last dance of the Yule Log Drag.

Alpha Gamma Upsilon presents

"Royal Interlude"



The Queen and her court, chosen by a drawing, enjoy their reign.



The Royal Interlude Queen and her escort enjoy her dance.



Carl Rey, Leslie Sheehan, Pearl Chin, Dan Chapp, Jerry Rhodi and Ann Grey enjoy the decorations at the Royal Interlude.

Christmas Carols



"I wish you a Merry Christmas" sings Delta Sigma Phi at the Christmas Sing in Pease Auditorium.



The season of good cheer prompts E.M.U. men to sing the traditional Christmas carols.



Delta Zeta's Carolyn Peerbolte, Jane Taipale, and Ilona Kotyuk, wait their turn to sing "I Saw Mommy Kissing Santa Claus" at Pease Auditorium.

Music Department Presents Amahl



Bob Schneider, Ralph Peterson, Jack Bailey, Sue Durkee, Jim Campbell and Joan Bosca act out a scene from "Amahl and the Night Visitors."

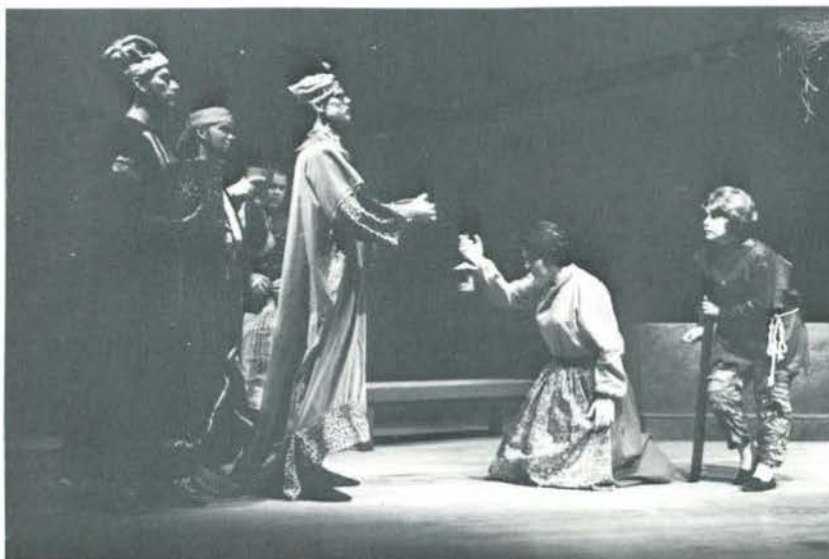

"Amahl and the Night Visitors" was filled with tense scenes.



One of the lighter scenes of "Amahl and the Night Visitors."

Traditional Christmas Party



D. Gordon, J. Jackson, B. Williams, M. Marwil and R. Herron decorate the Christmas Tree.



Trying your skill at golf was only one of the many things available at the Christmas Party.



Karen Følsted tells Santa what she wants for Christmas at the McKenney Hall Christmas Party.

Shaw's Candida



Candida (Diane Pixley) speaks with her husband, Reverend James Mayor McNeil (Maraman Glessenger) before he leaves to make his speech.



The Reverend and Marchbanks decide to let Candida choose between them.



Marchbanks (Craig Berger) tries to convince Candida she is lonely.

Campus Grows-Ground Broken

Eastern Michigan University's President Eugene B. Elliott presided at the ground-breaking ceremonies Thursday, January 3, for a new \$1,200,000 unit in the University's residence hall complex. The ceremony was held at 10:00 a.m.

Miss Eleanor Meston, 222 N. Summit, Ypsilanti, a retired faculty member of the University and friend of the late Margaret E. Wise for whom the building, third in the complex, is to be named, turned the first shovelful of earth at the groundbreaking.

Others present included representatives of the State Board of Education, Eastern Michigan University, the architectural and construction firms who will build the structure, and Ypsilanti friends of the late Miss Wise.

Margaret E. Wise was a faculty member at E.M.U. for 48 years prior to her retirement in 1939. She joined the E.M.U. faculty (then called State Normal School) in 1893. From then, until her appointment as Director of Placement in 1927, she trained more than 1600 teachers for first-grade work. Miss Wise died in Florida in 1957 at the age of 90.

Designed to house 322 single students, the new residence hall will be five stories high and will provide double-bed sitting rooms with built-in wardrobes, dressers, study desks, and bookshelves.

Ready for occupancy in the fall semester of 1964, the structure will also contain two corridor lounge sitting rooms on each floor. A public lounge, lobby, main desk, and house director's quarters will be on the ground floor with recreation rooms, laundry facilities, and meeting rooms on the second floor.



President Elliot and his associates initiate the ground breaking of the new dorm.

Freshmen Principal Conference



Freshmen from Pontiac Northern discuss their first semester at Eastern.

Eastern Michigan University held its Sixth Annual Principal-Freshman Conference on Tuesday, November 20.

The primary purpose of the conference was to provide an opportunity for high school principals and counselors to interview their former students who are presently enrolled at Eastern Michigan University. The personal adjustments, guidance and curriculum improvement resulting from these interviews will be of great potential benefit to the student, his former high school and the University.

The first conference was November 26, 1957, when 100 high schools were represented by principals and counselors. Participation has doubled over the past six years with over 200 schools participating on November 20.

Ralph F. Gilden, Dean of Admissions and Student Activities, has headed the Principal-Freshman Conference during the six years of its existence.



Hospitality committee greets principals and counselors at Downing Hall.



Mr. Mc Daniel speaks with a visiting counselor during principal conference day.



Principals and counselors were entertained at a luncheon in McKenny Hall.



President Elliot and Dean Gilden speak with E.M.U. student during the conference.

Eastern Michigan University students from the Upper Peninsula gathered for their second annual Thanksgiving dinner at 5:30 p.m. Thursday, November 8, 1962 at the Dining Commons.

The group of 27 students and their invited guests included faculty members from the U.P.; Ralph F. Gilden, dean of admissions and student activities; Michael McNamara, president of the Student Council; and President Eugene B. Elliott. Four of the students come from the same city, Escanaba.

This second annual event was planned by Jeanne Pomazal, a sophomore, formerly of Escanaba now of Milwaukee and the office of student affairs at Eastern.

Office of Student Activities Presented



Louis Eerger, Harriet LaFolle, and Chris Tanguay act as hostesses to our visitors from the Northern Peninsula.



Students from the Upper Peninsula enjoy a traditional Thanksgiving dinner.

Performances



The Smothers Brothers entertain at Fease Auditorium with folk singing and jokes, making for a very enjoyable evening.



Culture is part of our Education. Stravinsky contributes to this type of learning by playing for E.M.U. students at Pease Auditorium.

Somali Students



Osmau Galur Juma (in picture below), Ahmed Mohammed Behi, Abdullahi Dirir Amareh, Nuh Ahmed Osmou, Hussien, and Elabeh Faluyeh are presented with a certificate of satisfactory completion of a two year program of teacher education by President Elliott and Dean Gex. They are now on their way back to Somali Republic.



Dean Gex and Osmau Galur Juma look at books collected from different public schools in the basement of Goddard Hall where they are being stored. These books will someday be read by the people of the Somali Republic.

Men's Union



Joe DeLoach, Sandy Kuyper, Olivia Sample, and Bud Schimmelpfenneg were a few of the spectators at E.M.U.'s first ice socker game.



These trophies were presented to the winners of the Snow Carnival events.



Buell hall beats Theta Chi's 2 to 1 in the first ice socker game of the Snow Carnival.



Sponsors Snow Carnival



Joe De Loach, chairman of Snow Carnival; Barb Simko, Queen Olivia Sample, Susan Sheppard, Sue Wheeler and Diana Murudas hold trophies presented after various events.

Queen Olivia Sample, member of Alpha Xi Delta sorority, reigned over the festivities of Eastern's Snow Carnival. Olivia was sponsored by Arm of Honor fraternity. She then represented Eastern Michigan University in the College Snow Queen Contest held at Northern Michigan University. As a result of this contest Olivia will reign as Miss College Snow Queen for the following year.



Snow Sculptures



Second place went to Alpha Xi Delta sorority's Indian head.



The thinking man, built by the men of Buell Hall, took first place in the snow sculpture contest.



Downing Hall captured third place with its valentine and Cupid.

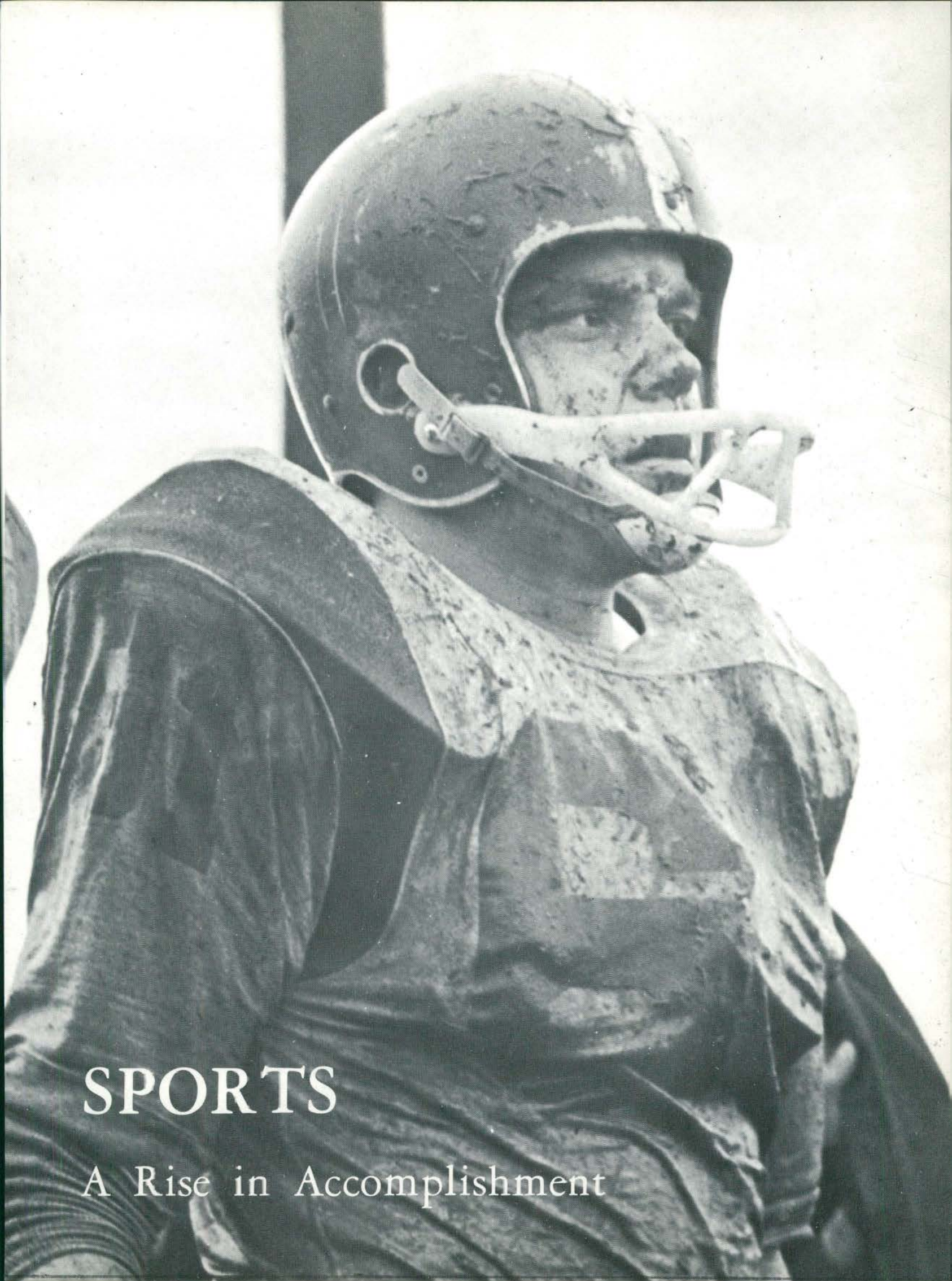

SPORTS

A Rise in Accomplishment

On The Football Scene At E.M.U.

Practice

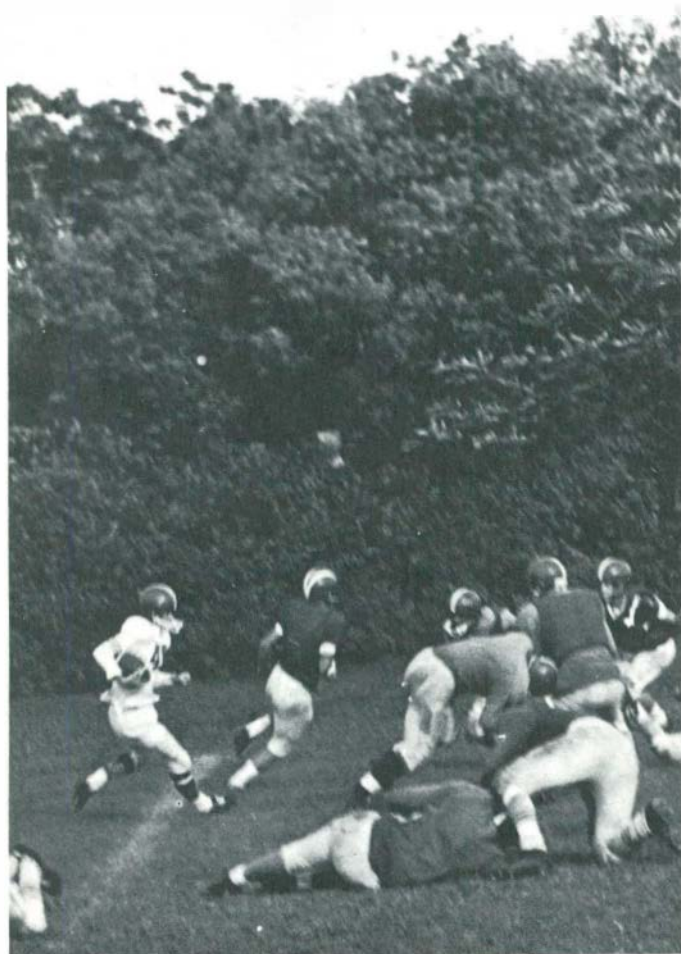

Each player knows his assignment and another of coach Trosko's "originals" is executed as Don Oboza leads the play for Pat Dignan.

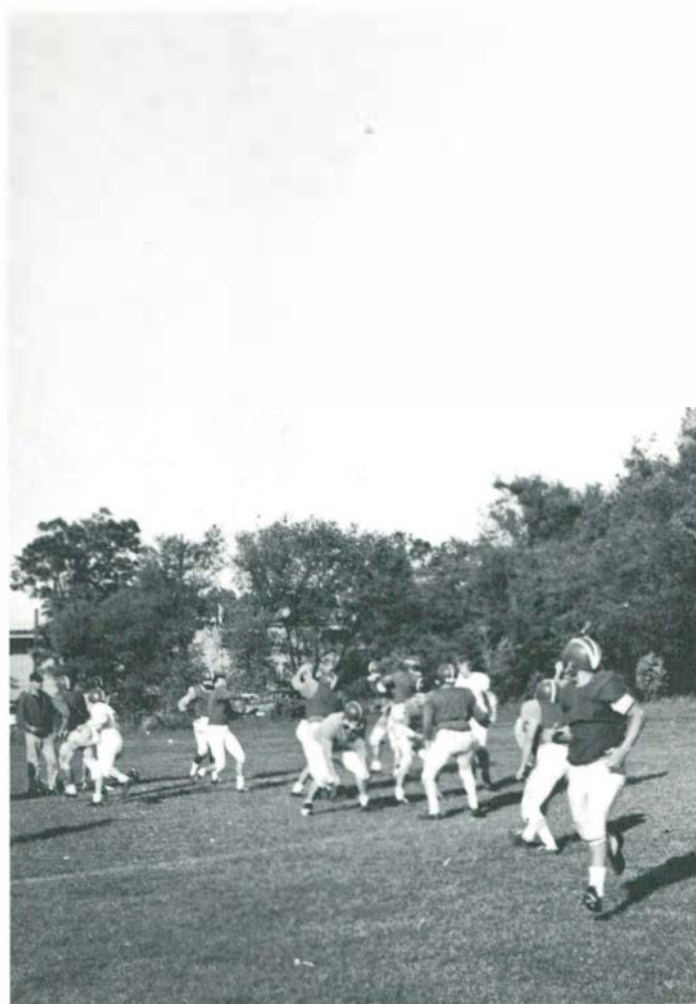

Don Obozo starts down field to receive one of Bill MacGillivray's passes.

Many weeks before the student body returned to the University, the mighty Hurons practiced diligently, but little did the victory starved Hurons realize this would be their season to feast.



With a capacity crowd looking on Terry Hurley, after receiving a lateral from end Jim D'Arcy, he starts on a 60 yard touch-down run. Hurley, besides, being the number one scorer for Eastern, was the third highest scorer in Michigan with 52 points.



Here against the same team, Eastern Illinois, Hurley recovers a fumble as fellow teammates rush to his aid.



Pat Dignan pulls down a Tom Prieur pass for another E.M.U. first down in the left flat.

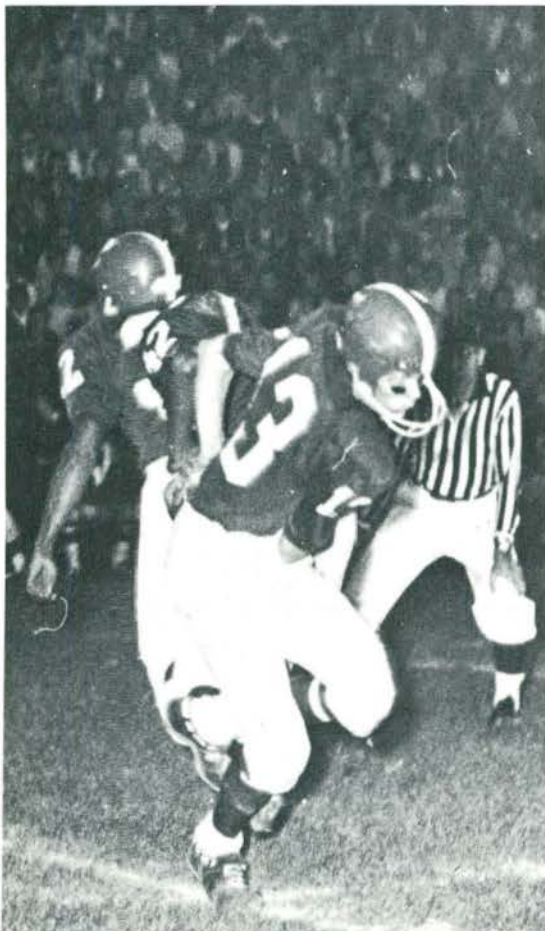

Quarterback Bill MacGillivray fakes a handoff to Riley Smith as he rolls out for a pass play.



After rolling out, MacGillivray lets the ball fly as Norrr Parker and Riley Smith fake out two Ball State defenders.

Football Team



Row 1: T. Cava, P. Dignan, T. Prieur, G. Hanoian, J. Lane, A. Vadazy, L. Fahle, D. Bessolo, G. Harrison, L. Hawkins, T. Watia, D. Kochanek; Row 2: C. Nichols, R. Smith, D. Hadley, F. Fischer, D. Uhl, B. Heath, B. MacGilvary, M. Horton, D. Zoltowski, C.

Cates, B. Wilson, J. Cudney, J. D'Arcy; Row 3: F. Trosko (coach), J. Fox, G. Vogel, D. Ross, F. Greenway, R. Schneider, E. Robinson, D. Oboza, H. Lewis, D. Gamble, B. Fanning, D. Ecclestone, L. Mann, V. Vernick, D. Adams, R. Bush.



Co-captain Al Vadasy



Co-captain Leroy Fahle



Turner, after eluding his man, goes in for a left-handed lay-up.

Basketball

The Hurons have surprised many of their opponents this year with their well rounded scoring and overall team play.

The defense improved steadily, spearheaded by Ed Gallup, the team hustler. The fine playing guards, Duane "Peanuts" Lamiman and Bill Abraham, in getting the ball to the big men, Russ Harvey and Charlie Turner brought some winning games to the Hurons.

The real strong point of the team, however, lied not only in the starting five, but also in the strong line of substitutes, Jim Selby, Gary Clark, and Todd Elliot.



Duane Lamiman goes in for a lay-up against Assumption. Coming in to aid on the play is Gary Clark, No. 13.



Jim Selby tries a jump shot. Moving in for the rebound is Gary Clark, No. 13.

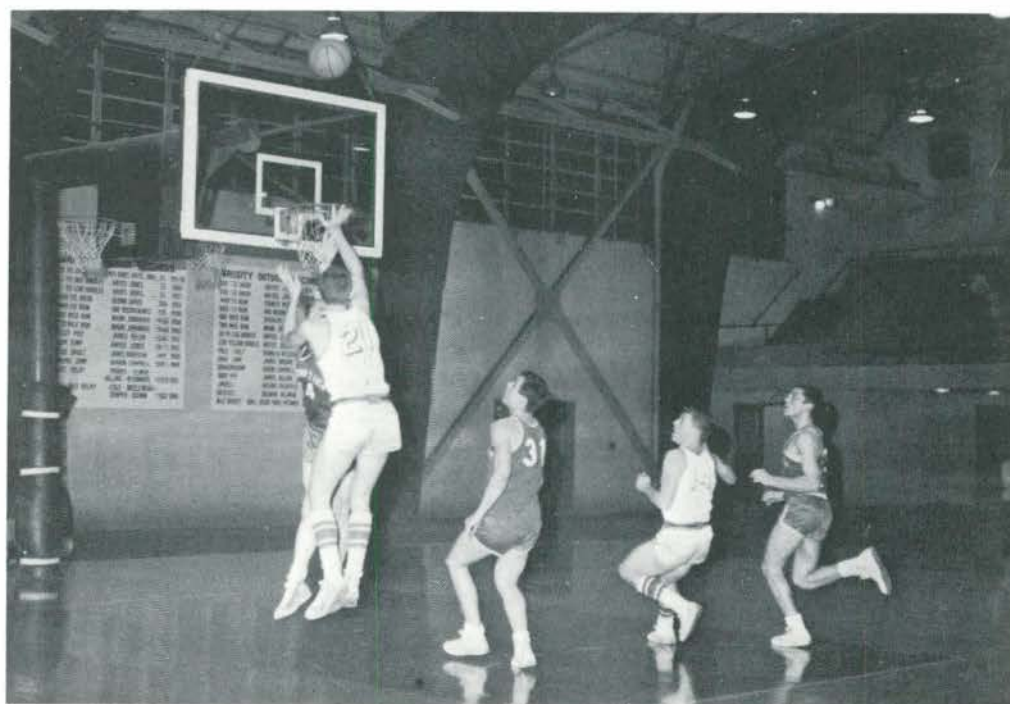

Bil. Abraham, a junior from Capac tries a jump shot against Assumption. Moving in for the rebound is No. 14, Steve DeMar.



Duane "Peanuts" Laminan, showing great agility, adds two more to the Huron's score.



Bill Abraham tries a short jumper as Todd Elliott moves in for the rebound.

Basketball Team



Row 1: D. Lamiman, G. Weinert, R. Lyke, B. Barr, T. Elliott, (coach), R. Harvey, G. Clark, E. Gallup.
 B. Abraham; Row 2: S. DeMar, J. Selby, C. Turner, J. Adams

Reserve Basketball Team



Row 1: P. Jackson, E. Krause, A. Shiels, T. McLennon, D. Snarey, Potratz, J. Turcotte, R. Taskey, M. Gouin, G. Davis.
 J. Shough, C. Ford; Row 2: P. Bronley (coach), C. Forrest, A.

Eastern's



ROBERT WILLOUGHBY, Head of the Intramural Program.



RUSSELL BUSH, Wrestling, Football and Tennis



GEORGE MARSHALL, Cross Country and Track



WILLIAM CROUCH, Baseball

Coaches



JAMES FOX, Football and Track



MARVIN JOHNSON, Gymnastics

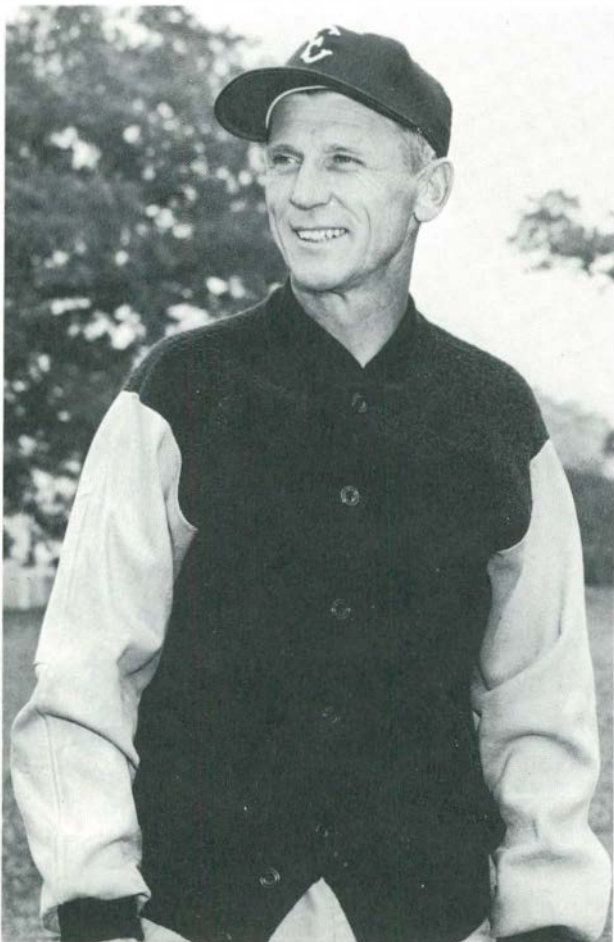

FRED TROSKO, Football (Head Coach)

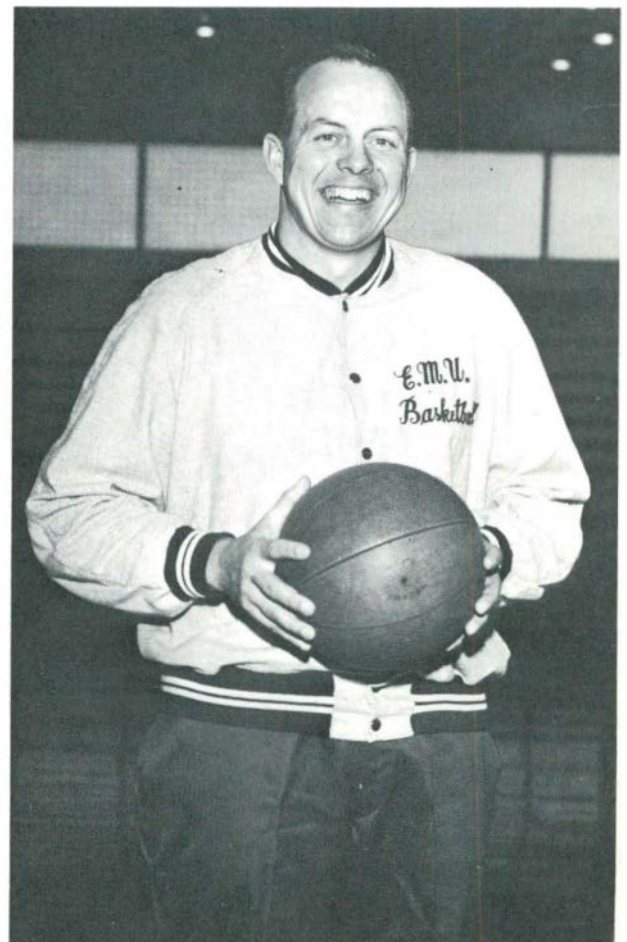

DICK ADAMS, Basketball, Football and Golf

Track



Larry Andrews, a sophomore from Windsor, Ont., is shown as he breaks tape against Bowling Green.

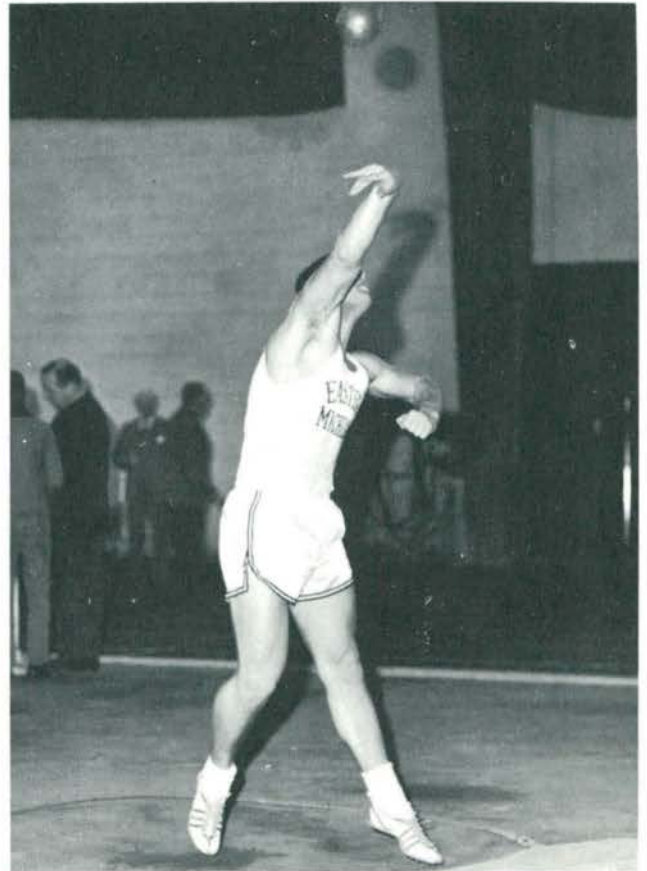

Bill McShane puts forth that extra effort as he throws the shot put against the University of Toledo.



Jim Nelson, after picking up ground in the 3rd leg of the relay, hands the baton to the anchor man, Joe Grasely.



Joe Grasely hands the baton to hard running George Mason in the mile relay.



Jim Nelson, five yards behind, gives the baton to George Mason, Eastern's "Workhorse," who quickly turned the 5 yard deficit into a 25 yard advantage.

Track



Row 1: F. Greenway, J. Karlzen, J. Nelson, L. Andrews, J. Grasley, R. Wilson, B. Barnett, C. Thomas, J. Addington, A. Terry, D. A. Watson; Row 2: H. Lewis, L. Ringl, G. W. Mason, S. C. Mardsi, B. McShane, B. Campbell, A. Potratz, R. Coleman,

B. Perez, D. Hinds; Row 3: J. Fox (assistant coach), R. Voighritter, B. Gala, M. Coleman, C. Balog, T. Hoover, E. Voighritter, D. Slee, B. Fish, G. Marshall (coach).

This year the Cinderman at E.M.U. were nothing less than astounding. They had depth in every event.

In the first meet of the year the Hurons shocked Toledo University by the score of 85-18. In this meet, seven equaled records.

Eastern this year had a powerhouse of freshmen. George Mason, Hildred Lewis, and Al Potratz were all former state champions. Talented George Mason, in the first meet of the season, broke the record in the 880 yard run and anchored the mile relay team to set another meet record. Hildred Lewis, a freshman from Memphis, Michigan, is expected to be the contender in the mile.

The freshmen, being good trackmen, were still dominated by the veterans. Andrew Terry flew over hurdles in the image of Hayes Jones, and Jim Nelson, Ron Wilson, and Larry Andrews in the distance races are looking forward to many victories.

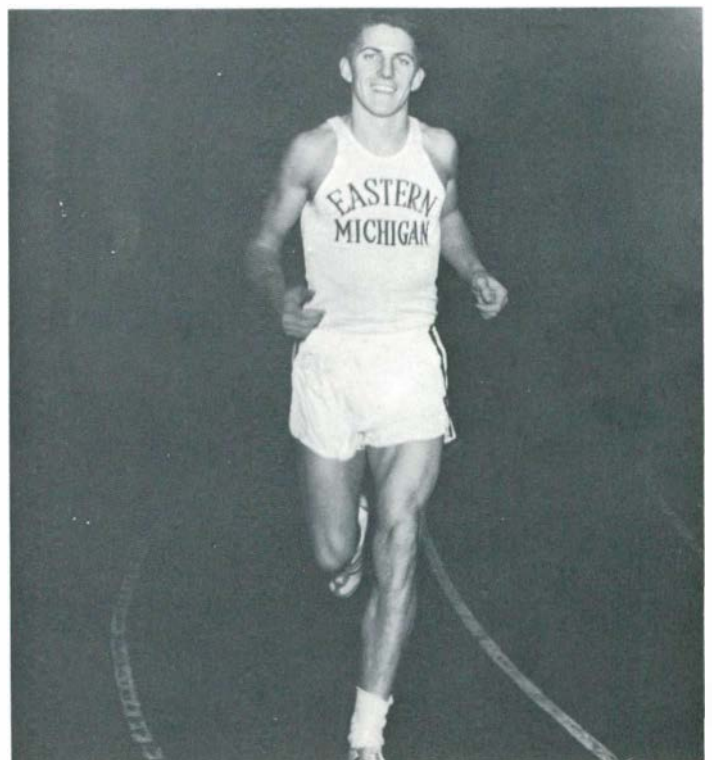



Ron Wilson, captain

Cross Country

Eastern Michigan University's harriers were an improved version of the 1961 team as they won 3—lost 5 in the current campaign. In 1961 the Hurons were able to muster only 2 wins for the season.

Included in the victory column were wins over the University of Wisconsin-Milwaukee, 26-29; the University of Toledo, 18-44; and Baldwin-Wallace College, 20-43.

Next year could be even better for the harriers as most of the team will be returning.



Row 1: G. Schultz, G. Kruse, R. Wilson (captain), R. Yulasz, T. Norman; Row 2: C. Thomas, B. Perez, G. Mason, R. Coleman, J. Nelson, G. Marshall (coach).

Wrestling



Duke Relyea attempts to pin his opponent in the Heavy-weight division.

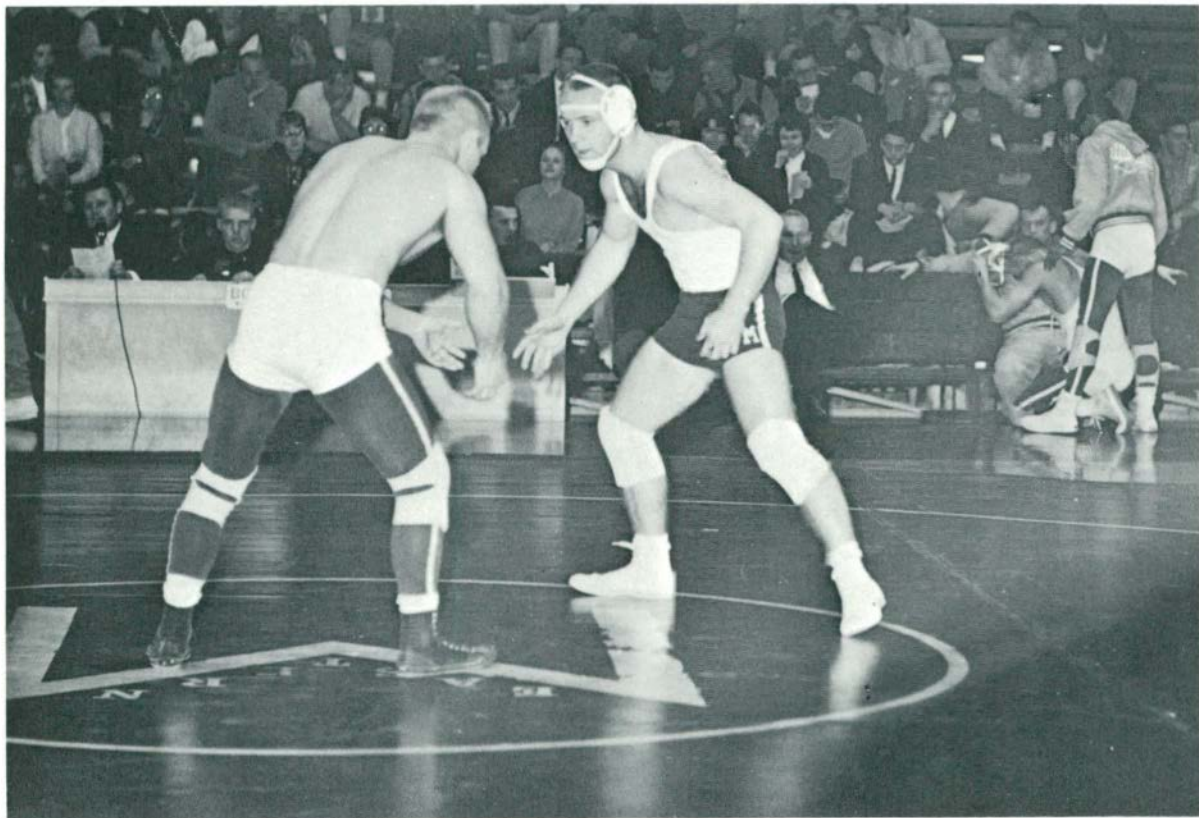

Hugh Parker looks for a vulnerable position for a take down.



Carl VonHofe controls his opponent in his 177 pound class.

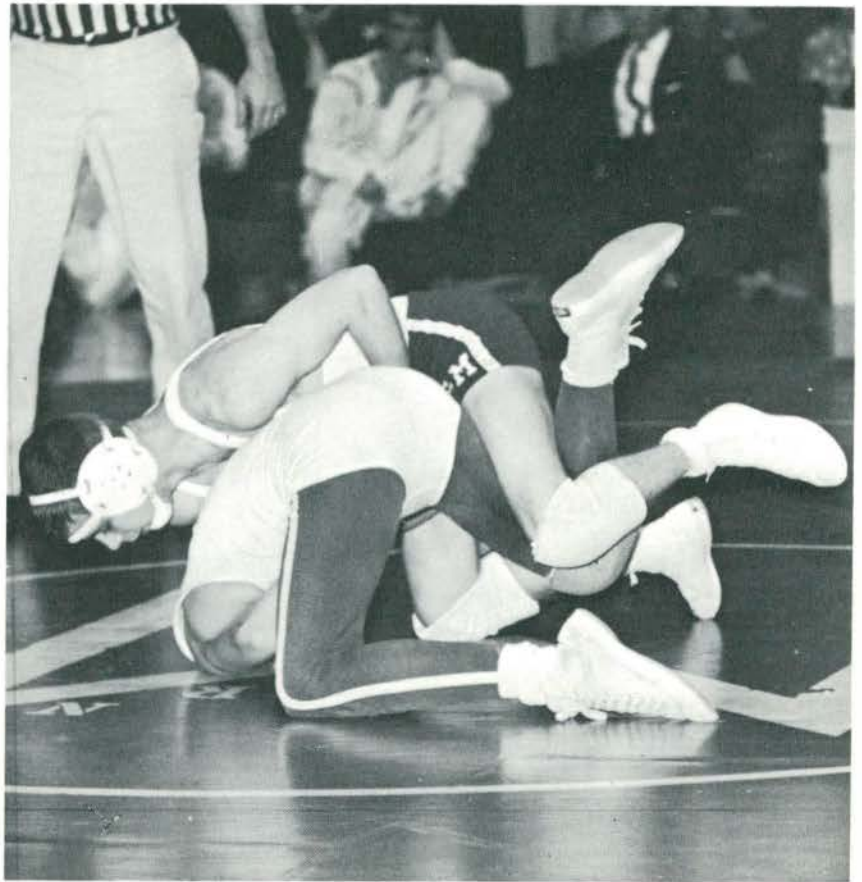

A slap of the back, a sound on the mat, a pin by Craig Strain.

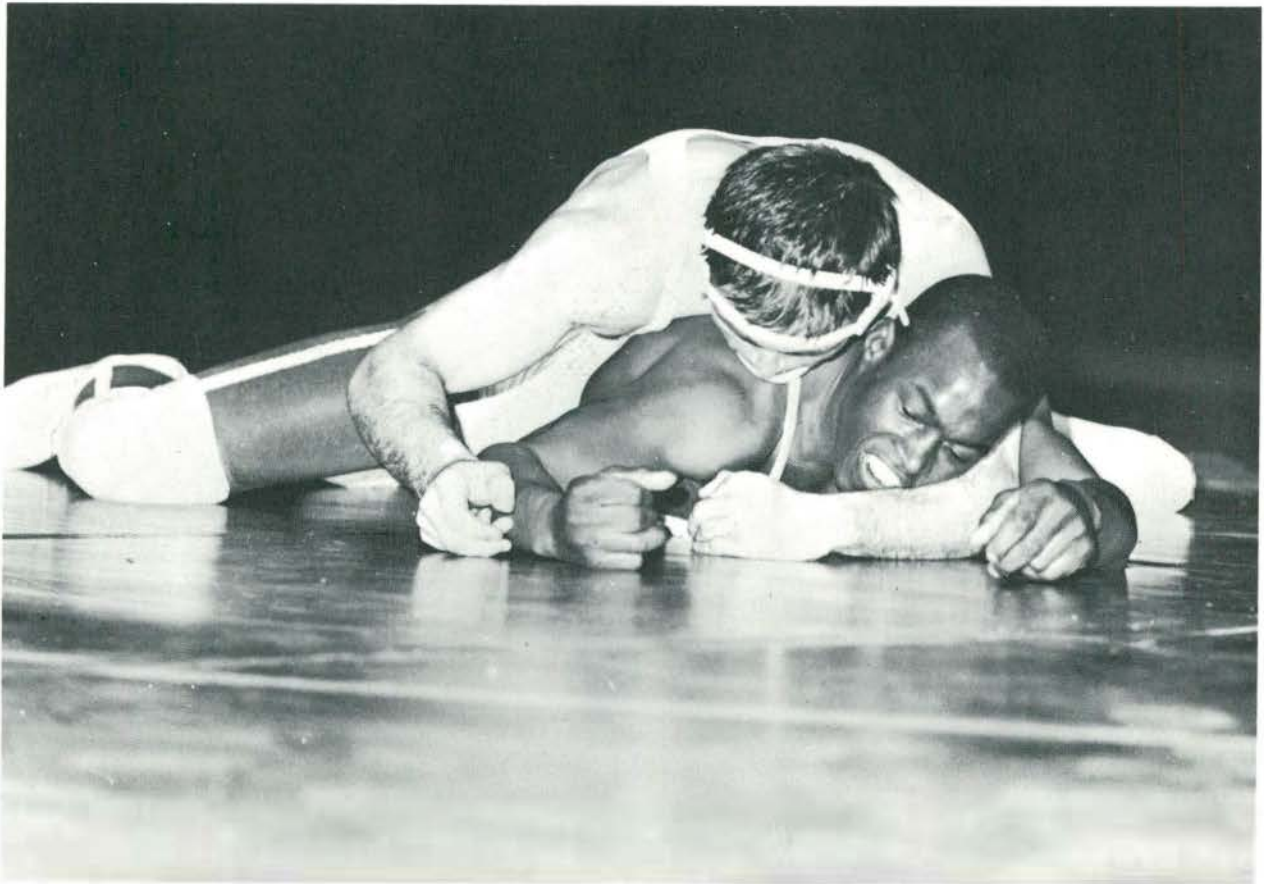

Don Whitman, taking the offense against Hillsdale, is vying for a pin.

Wrestling Team



Row 1: D. Whitman, D. Kelley, D. Caldwell, C. Strain (captain), T. McEvoy, J. Copp; Row 2: D. Petitpren, L. Owens, H. Parker,

D. Slee, B. Kettlewell, C. Von Hofe; Row 3: M. Brady, D. Relyea, D. Schumann, B. Maciejewski, B. Malcolm, G. Pio, R. Bush (coach).

A combination of injuries and midseason drop outs ruined a promising season for Russ Bush's matmen as they ended the year with a 3-6 record.

Bush had expected one of E.M.U.'s best teams ever as he started off early practices with nine lettermen and a host of promising newcomers. However, as the season wore on, a total of nine men were forced to the sidelines.

Even so, the team did surprisingly well as they downed Wayne State, Case Institute, and Western Reserve.

Leading the way for the Hurons was senior Duke Relyea who battled his way to a 8-1 record, including an upset win over Central Michigan's Mick DeVoe, who had won 19 straight before facing the "Duker".



C. Strain, captain.

Gymnastics



Austin demonstrates his ability on the parallel bars.

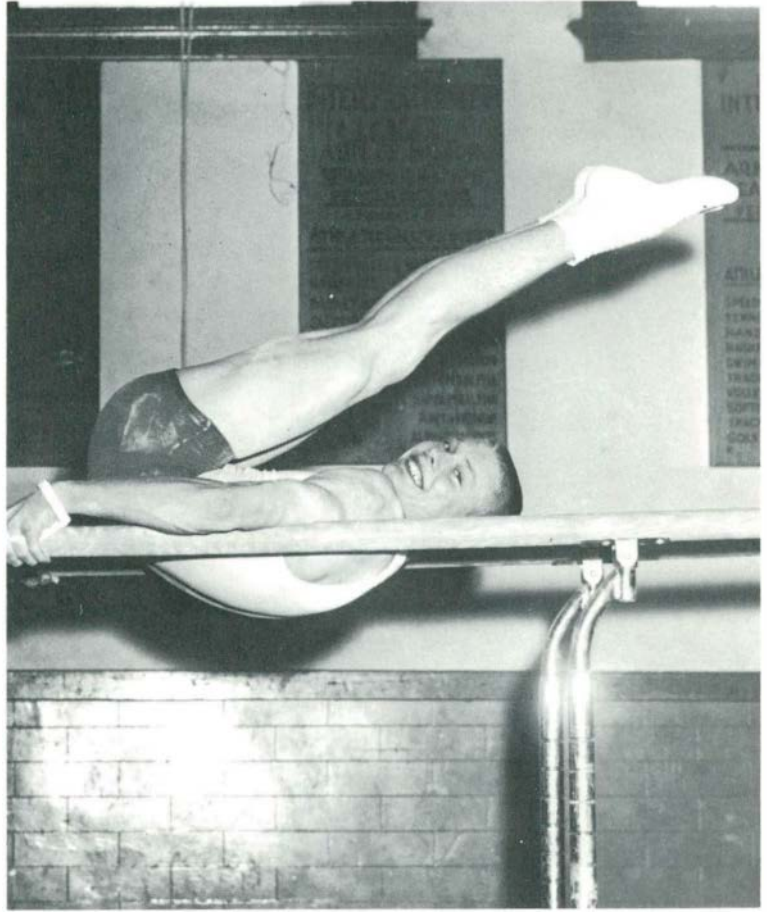

Wagner illustrates "Gymnastics can be fun."

This was a big building year for the Eastern Michigan gymnastics team, as coach Marve Johnson had to work entirely with freshmen and sophomores.

Although the team had not won a match as of February 25th, the promise of better things to come seemed possible for future years because of the experience gained throughout the season.

This is only the third year that the Hurons have fielded a gymnastics team.



Getting defies gravity as he goes through one of his many positions on the trampoline.

Gymnastics



Row 1: T. Wagner, D. Principis, B. Austin; Row 2: R. Wloughby, R. Dobija, D. Getting, R. Smith, M. Johnson.



Wagner and Austin show their flexibility as they execute one of their many gymnastic skills.

Baseball



Row 1: G. Clark, S. DeMar, R. Sanders, G. Miller, D. Smith, R. Bechtel, W. Abraham, K. Johnson, K. Meier; Row 2: W. Crouch (coach), R. Snyder, W. Hyde, B. Williams, D. Rockwell, D. Oboza, P. Digran; Row 3: J. Lowry, G. Hanoian

Baseball

E.M.U.

3	Bowling Green
1	Bowling Green
1	Eastern Illinois
1	Eastern Illinois
4	Northern Illinois
7	Northern Illinois
4	Northern Illinois
2	I.S.N.U.
7	I.S.N.U.
4	I.S.N.U.
1	Western Illinois
5	Western Illinois
4	Western Illinois
7	U. of D.
2	Central Michigan
5	Central Michigan
4	Central Michigan
3	U. of D.
10	Adrian
7	Southern Illinois
0	Southern Illinois
3	Southern Illinois

Opposition

5
5
9
6
2
10
7
13
3
6
7
0
3
8
5
3
9
11
2
13
2
7



Captain Ron Saunders



Captain, George Beaudette shows his driving ability.

Golf

For the first time in a number of years the golf team made Coach Adams look forward to the future with great expectations. The team posted a 7-6-1 record for one of the best seasons in years. They defeated some of the conference's top contenders. Russell Harvey, George Beaudette, and Dave Trosko came through in some very clutch contests.



Row 1: A. Wengert, M. Miller, D. Look; Row 2: D. Adams (coach), D. Trosko, B. Shull, R. Harvey, G. Beaudette (captain).

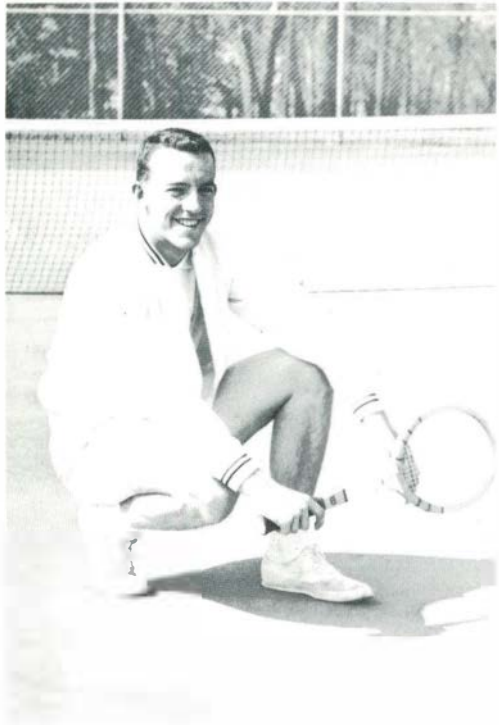

Captain Ed Gallup

Tennis

E.M.U.

7	Central Michigan
7	Adrian
3	Wayne State
2	Bowling Green
8	Hillsdale
1	Toledo
2	U. of D.
3	Central Michigan
	Last I.I.A.C.
0	Wayne

Opposition

2
2
6
7
1
8
7
6
8

Won 4 — Lost 6



Row 1: K. Chandler, L. Moore, A. Kovack; Row 2: E. Gallup, B. Brose, W. Maharry.

Fraternity Bowling



Dick Ickes displays a winning form for Kappa Phi Alpha.



A second of anticipation, then there was a strike.

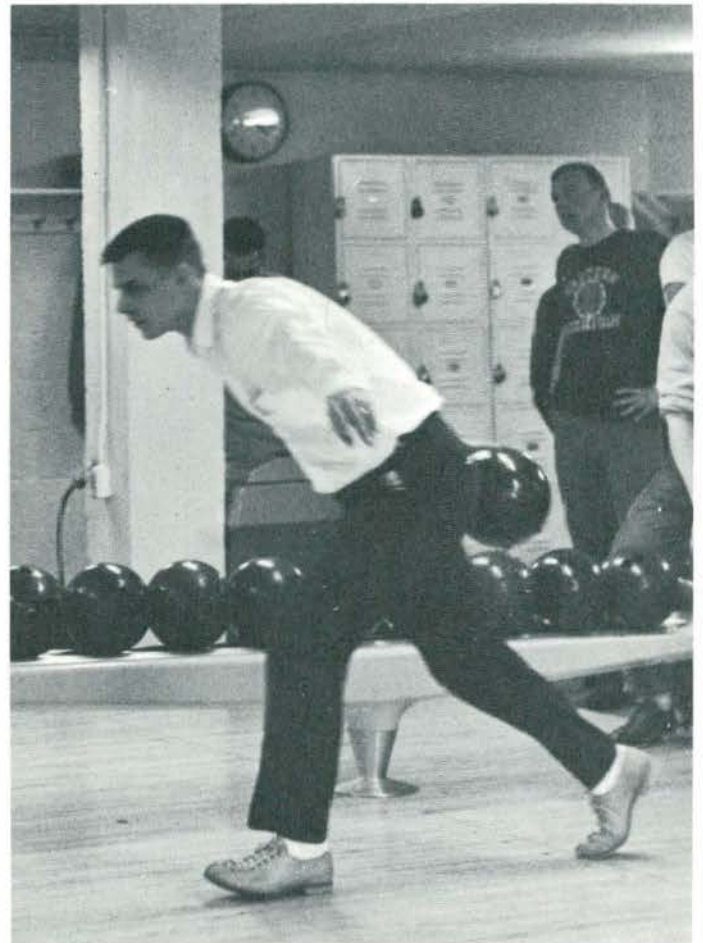

A Teke illustrates how to be a good competitor.



Some of the "fraters" cheer while others socialize.



Thrown by a strong "Arm", the ball knowing its purpose, travels toward its destination.

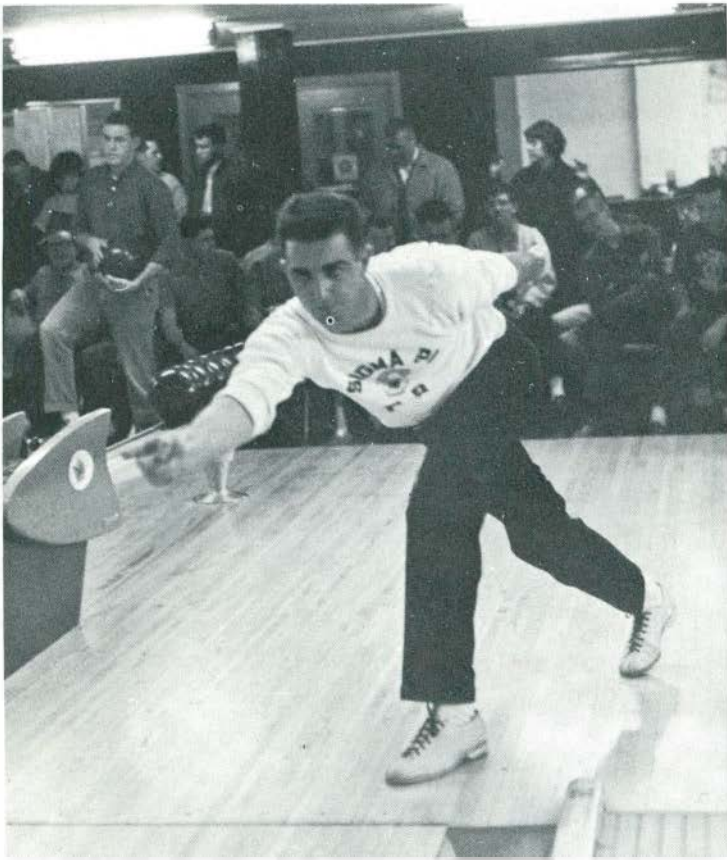

Bowling

This Sigma Pi, Phil Lozen, places the ball exactly where he wants it to go.



Bill Lowery, about to make his sixth consecutive strike.

Michigan Coach Of The Year



The National Association of Intercollegiate Athletics presented Coach Trosko the Michigan Coach of the Year award. The presentation took place at Win Schuler's in Marshall, Michigan.

Cheerleaders



Row 1: J. Cross, G. Funter, C. Henderson (co-captain), M. Falsetta (co-captain), E. Nelson, B. Dylanan.

The cheerleaders of Eastern Michigan University were very active again this year. Early in the fall they sponsored a "Varsity Jamboree," and during Homecoming they were responsible for the Snake Dance and the Bonfire, October 26, and the Homecoming Parade, October 27. The cheerleaders went to Central on October 20 to see the game and they cheered for all of Eastern's home games in football and basketball.

The girls received new outfits this year — green V-neck sweaters with white letters, except the co-captains, who received new white V-neck sweaters with green letters.



Co-captain Carol Henderson



Co-captain Marsha Falsetta

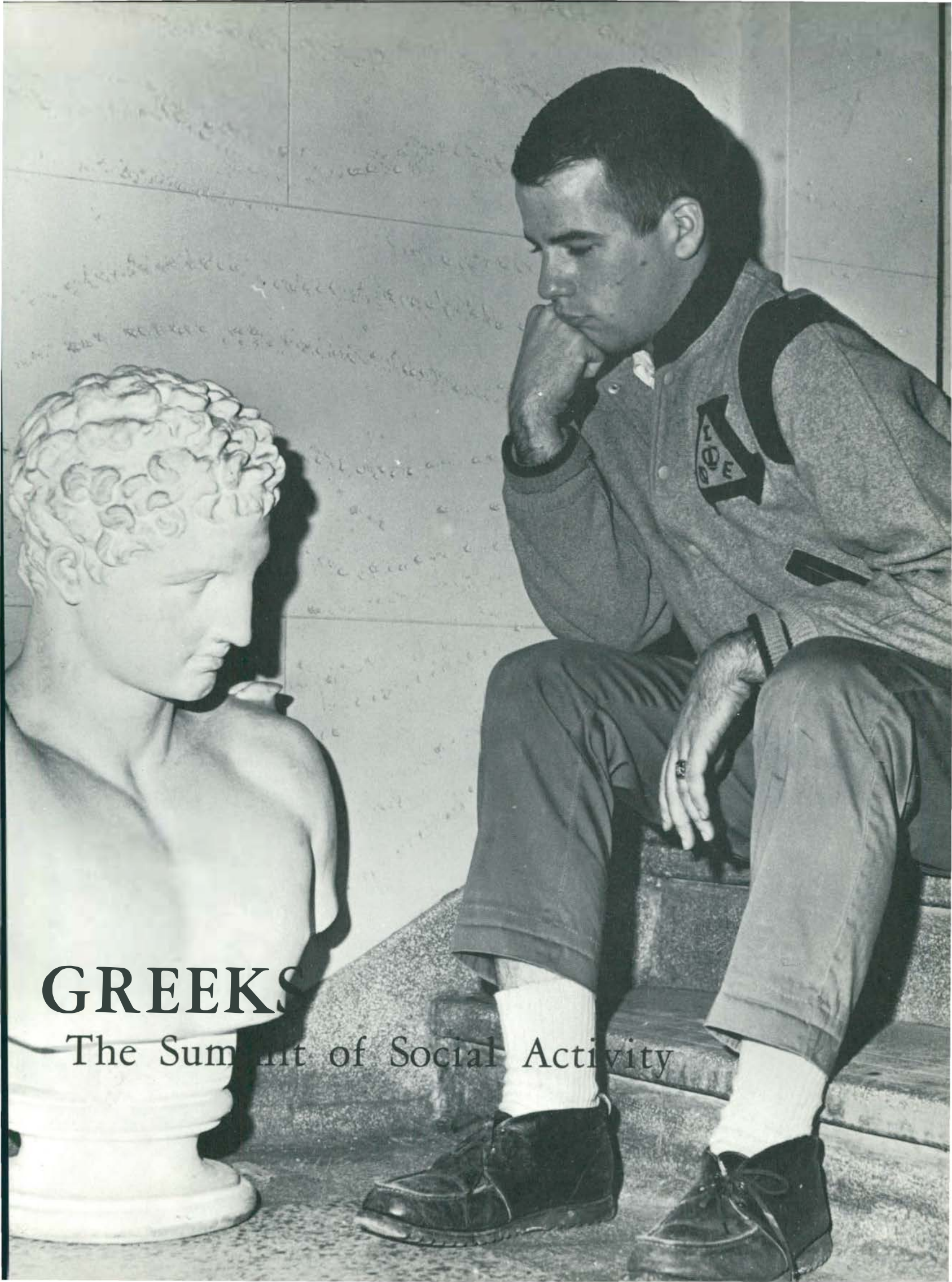

GREEKS

The Summit of Social Activity

Panhellenic Council



Row 1: M. Falsetta (ledger secretary), H. Francoise (corresponding secretary), C. Earl (vice-president), B. Davey (president), J. Henderson (secretary), K. Thomas (treasurer), D.

Davis; Row 2: E. Nielsen, K. Siebel, C. Dawson, Dean Hill (advisor), C. Jarvis, E. Glassure, K. Watson; Row 3: P. McClure, S. Davidson, S. Matiocha, B. Stevens, B. Hughes, B. Gleason.

Coordinating

Sorority

Organization

Panhellenic Council is composed of two representatives from each social sorority on campus. Its purpose is to act as the self-governing body of all the sororities.

The main job of Panhellenic Council is the handling of formal and open rushing. Rush is begun with the "Panhell" Peek at Greek, and is concluded with the Panhellenic Sing.

Panhellenic Council joins with the Interfraternity Council in presenting several dances throughout the year, and also joins with them to sponsor Greek Weekend.

Alpha Kappa Alpha



Row 1: M. Britton (alumnae advisor), M. Collins (dean of pledges), J. Henderson (treasurer), P. Solomon (president), L. Surls (recording secretary), K. Watson (corresponding secretary), W. Lester (music director), M. Langman (faculty

advisor; Row 2: K. McDonald, X. Hall, M. Beatty, J. Wheeler, P. Kelly, S. Collins, C. Orange; Row 3: R. Taylor, T. Batte, D. Mitchell, L. Moore, T. Duncombe, B. Jackson

Xi Chapter of the Alpha Kappa Alpha sorority was established at Eastern Michigan University in 1949. Since then, the chapter has been active in both civic and social affairs. As part of their philanthropic work, the A.K.A.'s do volunteer work at Beyer Hospital and at the local Red Cross center. Once a year, a scholarship is awarded to a deserving high school student, and a Thanksgiving basket is given to a needy family in the local area.

An annual spring social activity of the Alpha Kappa Alphas is the semi-formal dance "A.K.A. Baile."

AKA

Alpha Omicron Pi



Row 1: H. Abott (advisor), P. Bauer (treasurer), B. Zolmierzar (corresponding secretary), S. Kennedy (president), J. Benjamin (vice-president), J. McCardell (recording secretary), S. Price (rush chairman); Row 2: M. Irish, M. Gentry, J. Suterland, N.

Drake, C. Dawson, A. Finger, J. Drake, D. DeBeaudry; Row 3: P. Smith, J. Ensign, S. Boldt, J. Ligon, S. Hough, R. Utecht, K. Randall; Row 4: S. Finzel, G. Erickson, C. Premo, M. Jacob, K. Foster, N. Dewey, J. Sukovich; Row 5: S. Davisson, B. Brown, C. Rushton, C. Bekaires, L. Collins, J. Remender.

A O Π

Alpha Omicron Pi was originally founded at Barnard College. They came to Eastern when Beta Pi Gamma was initiated in January, 1962.

Their fall activities included a family picnic, sorority breakfasts every Saturday, and sorority volleyball. Homecoming was especially exciting for the A.O. Pi's. They took third place in the Chick Relays and built the best sorority float which portrayed the song, "Roses are Red."

Among the events between the sorority and their brothers, the men of Alpha Gamma Upsilon, were pledge entertainment, a Christmas party for needy children, and "Royal Interlude", a semi-formal dance held late last fall.

Alpha Sigma Tau



Row 1: M. J. Stoneburg (advisor), J. Shannon (corresponding secretary), C. Seibel (vice-president), J. Lehr (president), M. Maxey (treasurer), C. Davis (recording secretary), Mrs. Bates (advisor); Row 2: P. Eberhardt, J. Golding, B. J. Dedic, B. Joslin,

M. Spech, G. Wilkins, J. Paslaski, C. Collins; Row 3: L. Campaign, C. Garreth, J. Weed, P. Fuccinari, S. Scharnweber, K. Eriksen, P. Nichols, S. Mitroka, R. DeMecilenaere; Row 4: H. Wright, E. Tuesink, R. Kimbrough, C. Segurland, J. Bockbrader, G. Phillips, C. Griffith, A. Bluhm.

The purpose of Alpha Sigma Tau is to promote the ethical, cultural, and social developments of its members. The Alpha Chapter was founded at Eastern Michigan University in 1899, and in 1905 they became a national sorority when a second chapter, Beta, was founded at Central Michigan University.

The Alpha Sig's have been quite active this past year. In open rush last fall they pledged three girls. A Homecoming Cider Sip and a Founders' Day Luncheon were also held in the fall. December activities included decorating the Christmas tree in the library, caroling at Beyer Memorial Hospital, and participating in the all-campus Christmas Sing. In the spring they sponsored an orientation week dance, and concluded the year's events with their dinner dance, the Candlelight Ball.



Alpha Xi Delta

Eastern Michigan University's largest sorority, Alpha Xi Delta, was again enthusiastically involved in Philanthropy projects. They presented a party for teen-agers at Ypsilanti State Hospital, made favors for Mothers' Day at Beyer Memorial Hospital, and participated in the Muscular Distrophy drive in the fall.

They were active in campus functions. They took honors in the Greek Sing, were represented on the Homecoming court by Anne Parish, and joined with their brothers, the men of Tau Kappa Epsilon, to present the Double Exposure Dance during the week of orientation in February.

The highlight of the Alpha Xi's social season was their annual dinner-dance. The dance was held in early December at the Hillcrest Country Club.

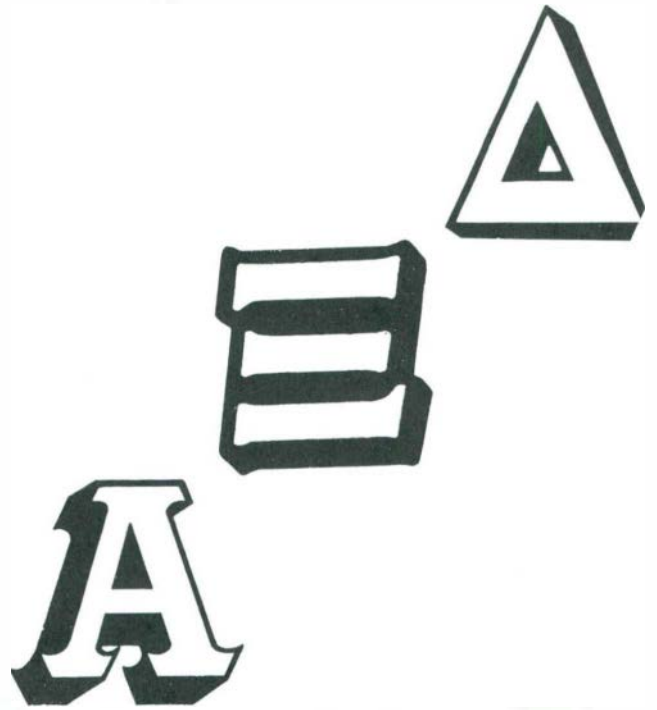

Row 1: C. Scheffer (advisor), B. Beitel (social chairman), N. Green (social chairman), M. MacDonald (recording secretary), C. Clague (president), J. Bessolo (vice-president), C. Henderson (treasurer), S. Grossman (historian), S. Quale (corresponding secretary), G. Meier (pledge trainer); Row 2: B. Henderson, B. Gandolfi, L. Carroll, A. Parrish, C. Haskins, W. Harrington, J.

Fisher, L. Baker, C. Demsky; Row 3: S. Gaynor, E. Barbour, C. Clague, M. Hodges, K. Gardner, P. Thon, P. Garner, B. Gallego, N. Trowbridge; Row 4: C. Papalas, J. Vida, J. Lenders, D. Davis, S. Mancour, C. Harris, J. Mongelli, J. Cross, M. J. O'Donnell, K. Thomas; Row 5: O. Sample, T. Buttrum, A. High, B. Montieth, S. Zieleck, C. VanZant, S. Bailey, B. Bleu, M. Chrysler.

Delta Sigma Theta

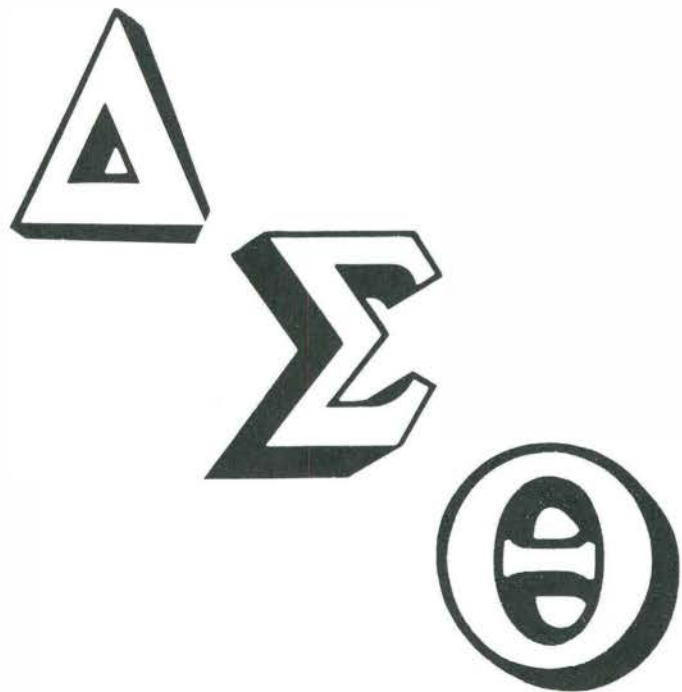

Delta Sigma Theta was founded in 1913 by twenty-two Howard University undergraduates. The sorority is dedicated to a program of sharing membership skills and organization services in the public interest.

One of the major contributions D.S.T. has made to Eastern Michigan University has been the globe they presented to the Mark Jefferson Library in the spring of 1962. This year the members are excited over their National Golden Anniversary to be held this summer in New York City.

Activities for the past year included a joint meeting with the Inkster Alumni chapter, their sponsor, a pledge project to help a needy family in the Ypsilanti area, a meeting at which their national director attended, and a Founders' Day celebration in May.



Row 1: G. Locher, C. White, S. Hall, S. Williams, C. Abernathy, D. Early, R. Crawford; Row 2: J. Ramsey, E. Thigpen, D. Johnson, H. Francois, N. White, U. Turner, L. Allen; Row

3: P. Sipes, R. Harper, R. Carter, C. Drew, E. Glazier, B. Alexander; Row 4: P. Bullock (advisor), B. Hawthorne, P. Gillenwaters, M. Burton, S. L. Shaw, J. Roberts.

Delta Zeta



Row 1: A. Izak (social chairman), G. Hunter (treasurer), P. McClure (corresponding secretary), J. Maata (first vice-president), J. L. Richardson (president), C. Dritsas (second vice-president), A. Tubbs (recording secretary), K. Cox (historian); Row 2: L. Pendelino, C. Busson, M. Falsetta, L. Yoder, D. Ziegler, M. Schwalm, J. Shishkoff; Row 3: M. Forsman, I. Kotyuk, C. Peer-

bolte, J. Taipale, N. Morris, S. Klenk, K. Como, A. Carroll; Row 4: B. Simko, L. Castiglione, B. Dykeman, N. Mathes, M. Fitzharris, M. Durham, C. Balogh; Row 5: L. Neibauer, G. Bright, L. Konopacki, S. DeBra, S. Waltensperger, J. Peet, L. Burwitz, C. Renault.



The Gamma Sigma chapter of Delta Zeta, the largest sorority in the nation, experienced a very rewarding year. In May at their annual State Day celebration held in Lansing, they were named the outstanding Delta Zeta chapter in the state of Michigan, receiving for this the province award. Also in May they placed second in the Greek Sing.

At Eastern, the sorority became national in 1955. Its purpose is to promote everlasting friendship and growth in sisterhood. The D.Z.'s national philanthropy is to aid the deaf and hard of hearing, and the Eastern chapter has worked many hours for this project. Last Christmas they held a party for underprivileged children.

Last fall the Gamma Sig's celebrated their Founders' Day, October 24th, by winning the Chick Relays, and by having a Delta Zeta girl, Mary Fitzharris, chosen as the 1962 Homecoming Queen. In the spring they sponsor the Ugly Man contest. The early spring dinner-dance is one of their major highlights.

Sigma Kappa



Row 1: G. Baer, P. Teagan, P. Vanderhoof, M. Mohler, C. Barnett, N. Tynan, M. Ockstadt, L. Falk, B. Rounds; Row 2: S. Maintzer, B. Baker, J. Bilokury, D. Harris, G. Gerow, D. Wilk, J. Jacobs, P. Kochanek, N. Kubany, S. Hasse; Row 3: B. Hughes, J. Boyd, P. Pilarski, C. Becker, B. Davey, J. Kosloski, M. Vossos, K. Mon-

arch, C. Karwoski, M. Blomfield, P. Schliskey; Row 4: L. Mattson, J. Galbraith, P. Morton, M. Haynes, C. Monson, K. Hunwick, S. Vandergrift, J. Anderson, S. Fink, A. Heintz, S. Helston, M. Syrdyk, N. Rumpf.

Nationally, Eastern's Delta Alpha Chapter of Sigma Kappa was one of the seven most improved chapters at their 1962 National Convention. They also received the Province Award for being the best chapter in Michigan. Here on Eastern's campus they received the Panhellenic Scholarship Trophy for the year of 1961-62. They were also honored by having a sister, Barb Davey, as the president of Panhellenic Council.

In April they were host to the other chapters in Michigan at their semi-annual State Day. Throughout the rest of the year, the Sig Kap's participated in all W.R.A. sponsored sports such as bowling, volleyball, and basketball, and last fall were runners-up in the annual T.K.E. Chick Relays.

Sigma Kappa is the oldest sorority group on campus, being founded as Pi Kappa Sigma in 1894. In the fall of 1959 the Pi Kap's merged with Sigma Kappa, and they are now the second largest sorority on campus.

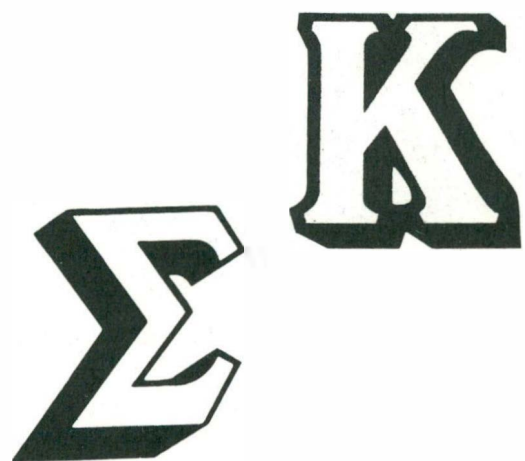

Sigma Nu Phi



The girls of Sigma Nu Phi have as their purpose the promotion of a strong feeling of sisterhood and cooperation. It is the only local sorority on Eastern's campus, and the members have worked through the past 65 years to establish and maintain traditions of worth.

Activities of the Sigma Nu's include a winter rummage sale, a faculty tea, and the annual Sweetheart Ball. Proud of the close association with their brothers Kappa Phi Alpha, the Sigma Nu's work in conjunction with the Kappa's on many projects, including the prize-winning sorority float, "Baby Elephant Walk." Last fall Sigma Nu was honored to have a sister, Carolyn Jarvis, on the Homecoming court.

Always in contention for W.R.A. intramural honors, the Sigma Nu Phi girls were second in the sorority basketball standings, and among the leaders in both bowling and volleyball last fall.



Row 1: H. Frazier (sergeant at arms), S. Winans (social chairman), C. Earl (historian), C. Reins (treasurer), D. Oesterle (president), M. Pampou (vice-president), S. Clave (corresponding secretary), S. Fuerstnau (recording secretary), C. Tanguay (rush chairman); Row 2: M. Teagan (song chairman), C. Urbanski, M. Kellie, G. Lewery, A. Westby, S.

Wheeler, J. Fruin, C. Jarvis, J. Rasmussen (chaplin); Row 3: C. Huelsberg, M. Buckley, C. Uthe, M. Deneau, K. Hannah, J. Anderson, S. Borsmier, C. Culver; Row 4: S. Durke, M. L. Akmon, C. Hergert, L. McDowell, P. Kirby, S. Dozier, G. Vitaminski, M. Rentz; Row 5: S. Taylor, J. Rasmussen, E. Gunsberg, J. Perry, L. Williams, B. Witske, J. Harsh, R. Ribits, B. Peck.



Sigma Sigma Sigma

Sigma Sigma Sigma sorority was founded on April 20, 1898, at Longwood College in Farmville, Virginia. Purple violets as the flower, royal purple and white as the color, and the jewel of pearl are part of the heritage and privilege of every member of the sorority.

Perhaps the best known of Tri-Sigma's social service projects is the Robbie Page Memorial Fund for polio research, in memory of little Robbie Page, only son of Mary Hastings Holloway Page, National President of Sigma Sigma Sigma. The Omicron Chapter of Tri-Sig here at Eastern shines shoes to raise money for this fund.

Another example of Tri-Sigma's projects is the John Randolph Library, which is situated in a rural school that is associated with the Farmville Teachers College. The Tri-Sigs support this by their contributions on Founder's Day.



Row 1: S. Peltier, G. Bailo (keeper of the grades), P. Kehoe (recording secretary), L. Schave (vice-president), P. Porter (president), C. Loomis (treasurer), L. Carter (corresponding secretary), B. Dotts; Row 2: S. Tuller, C. Shafto, M. Fraile, M. McGraw, P. Fowler, S. Cable, L. Lautz, B. Huber, A. Hitchman; Row 3: K. Spier, K. Korbelak, K. Sutlif, J. Benton, D. Chittle, B. Stevens, L. Morelli, B. Leyton; Row 4: M. Thomas, L. Tenuta, J. Dunham, J. Adelson, S. Davis, B. Gleason, S. Kellogg, K. Metone; Row 5: M. Rowe, J. Manasi, M. Palmer, S. Shaffer, N. Wellington, P. Potts.

Zeta Tau Alpha



Row 1: B. Bentzel, P. Taniyama, M. Day, B. Taylor, S. Burnett, E. Nielsen; Row 2: D. Brooks, J. Rasmussen, J. Donald, M. Arvai,

E. Panaretos, K. Geuder, C. Kremer; Row 3: J. Orosz, D. Mobley, L. Babcock, M. Hull, J. Martolock, G. Curry, M. Ryznar, B. Shields.

Z T A

After a semester of organization and planning Delta Rho Chapter of Zeta Tau Alpha was officially recognized as a colony at Eastern Michigan on September 24, 1962. Zeta Tau Alpha was originally founded at Longwood College, Farmville, Virginia in 1898. Delta Rho Chapter is dedicated to intensifying friendships and the building up of a purer and nobler womanhood in the world. Formal initiation for the chapter is scheduled for January, 1963. Their colors are turquoise blue and steel grey, and their flower is the white violet.

Interfraternity Council



Row 1: F. Eaglin, P. Rea, F. Surdu, J. Wagner, T. Pobanz; Row 2: B. Baine, J. Katowski, K. Regier, K. Mirer, J. Blaharski, E.

Kelm; Row 3: E. Newlin, W. George, W. Huston, R. Dando, L. Flood.

Interfraternity Council is a body governing all social fraternities on campus. Its membership represents every fraternity here at Eastern. The Council handles the mandatory open house which every man rushing must attend. It also maintains the bid box where rushees pick up bids and return their choices. The group also sets up rules for pledging and for the number of bids that may be extended.

In cooperation with the Panhellenic Council, the IFC co-sponsors Greek Weekend in the spring.

Coordinating

Fraternity

Organization

ΑΓΥ

Alpha Gamma Upsilon

Iota Chapter at Eastern Michigan University was founded on June 8, 1948. The men of Alpha Gamma Upsilon share many common interests and activities and are truly brothers. This fraternity offers college fellows a chance and a challenge to become responsible young men.

The Alpha Gam's are very proud of their Homecoming float this year. The theme of the float was "Yellow Bird," and it won honors as the best fraternity and best over-all float in the Homecoming parade.

Alpha Gamma Upsilon's big social event of the year is the "Royal Interlude," an annual semi-formal dance. They have, in the past year, made many improvements on their house, increased the number of their Brotherhood, and have been involved in many social activities.



Row 1: R. Devenney (pledge master), A. Kinter (treasurer), D. Adair (president), L. Meier (vice-president), T. Hay (corresponding secretary), D. Spehar (recording secretary);

Row 2: G. E. Rhody, C. Phillips, B. Spanke, C. Ray, L. Schmitling; Row 3: F. G. Laura, T. T. Beller, K. Miller, C. Rehberg; Row 4: G. Issa, R. Charles, D. Piskor.

Alpha Phi Alpha



The purpose of this fraternity is to extend the feeling of Brotherhood to all men who join the bond of Alpha Phi Alpha and to lift the hearts, minds, and souls of men to greater goals.

Since their founding on Eastern's campus in 1958, the Alpha Phi's have constantly been striving for scholastic eminence. This was achieved in the 1961-62 school year, when Alpha Phi Alpha was presented with the award for the fraternity with the highest level of academic scholarship.

Alpha Phi Alpha's theme for Homecoming was "Please, Mr. Custer." Their annual Black and Gold Ball formal dance was held in McKenny Hall in December.

Striving for open-mindedness, unity, and the promotion of good will, the Alpha Phi Alpha men have as their motto, "First of All — Servants of All! — We shall Transcend All."



J. Thrash, F. Eaglin (president), G. Goodman, L. Mann (vice-president).

Arm of Honor



Row 1: F. Maki (advisor), A. Sawa (treasurer), J. Wojey (lord high), W. Hyde (commander), R. Kreger (scribe), B. Campbell (sergeant at arms), H. Lounsbury (vice commander); Row 2: R. Mittino, J. Lane, J. Alred, W. Farn, D.

Petri, T. Hurley, D. Kreger; Row 3: L. Hawkins, R. Bassett, T. C. Wilmot, D. Lamb, T. Prieur, G. Rousselo; Row 4: R. Heath, G. Scholen, C. Skiba, W. P. Likins, K. Johnson, P. Dignan, C. Elmquist.

A

OF

H

Arm of Honor, founded as a local fraternity on Eastern's campus in 1895, has as its purpose the promotion of brotherhood and lifelong friendship.

Major activities for the Arms include the annual Ball of Honor, and a semi-formal dance held during the fall months. In the spring they sponsor an Alumni Banquet and a picnic where the actives invite friends to spend the day at Silver Lake. There is also an annual summer get-together of all past and present Arms.

The all-sports trophy is always a goal of the men of Arm of Honor, and this past year showed them again in strong contention for the honor.

Delta Sigma Phi



Row 1: E. Newlin, J. Sigler, P. Lawson (secretary), H. Hancock (president), D. Lindemann (treasurer), N. Terrall (vice-president), F. Davis (sargent-at-arms); Row 2: D. Mone, D. Rafial, R. Corney, A. Hermann (advisor), J. Bowden (house-

mother), J. Gutowski, R. Gorner, L. Moore, D. Earle; Row 3: G. Phillippi, M. Connor, J. Wanat, D. Helmick, A. Rogers, R. Conduff, D. Ivocko, J. Sopt.

Delta Sigma Phi was founded on December 10, 1899. The Gamma Tau Chapter was founded at Eastern Michigan University on November 9, 1952. It was the first national chapter founded on this campus. Their colors are green and white.

Early this fall, the Delt Sig's had a car wash, and an Open House after the football game in September. In October, they participated fully in the Homecoming activities. Their nomination for Homecoming Queen, Carolyn Jarvis, was elected to the Queen's Court. Their President, Harley Hancock, presented the Queen's trophy at the football game halftime and Dave Lindemann, another member, was Chairman of the halftime activities.

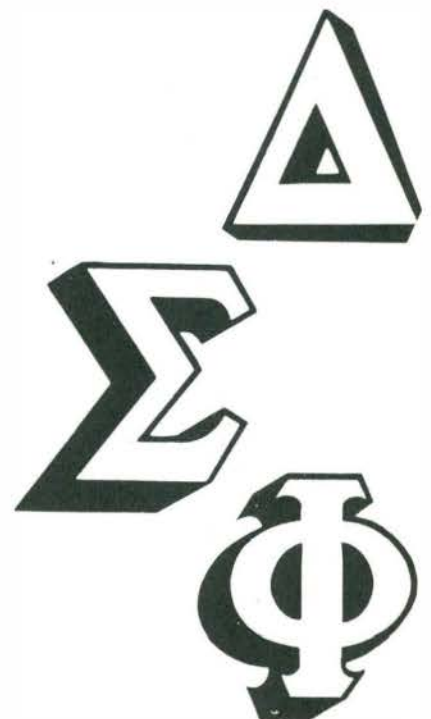

Kappa Alpha Psi

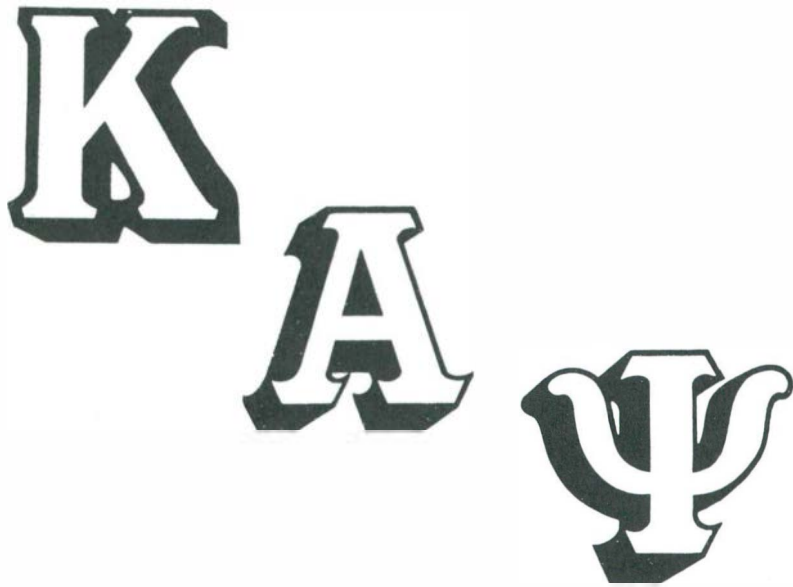

In May, 1955, the Delta Nu Chapter of Kappa Alpha Psi was founded on the Eastern campus. It became part of one of the largest national fraternities in existence, as Kappa Alpha Psi has 200 undergraduate chapters, and over 100 alumni chapters.

Members of the fraternity present food baskets to needy families at Thanksgiving and participate in some interfraternity sports. The main social affair of the year for the Kappa Alpha Psi's is their annual Sweetheart Ball in May. A tea usually precedes this event.

The fraternity is very proud of the athletic accomplishments of some of its members. Olympic track star Hayes Jones was a Kappa Alpha Psi at Eastern, and another brother Al Day is a professional football player.



Row 1: W. Henderson (treasurer), J. Jackson (secretary), J. Maxey (pole mark), R. Armstrong (vice pole mark), J. Nelson;

Row 2: A. Terry, E. Carson, W. Jenkins, D. Dewis, Q. Merriman, J. Hunter; Row 3: J. Milan, W. Collins, R. Smith, O. McGee, R. Washington, W. Mobley.

Kappa Phi Alpha

The establishment of good scholarship, good fellowship, and good sportsmanship is the aim of Kappa Phi Alpha. It is a local fraternity founded here at Eastern in 1902 by Mr. Dimon H. Roberts and seven other men. Hercules is their Patron Saint and symbol.

Heading the list of social events for the Kappa Phi's is their Red Rose Ball in December. It is a semi-formal dance for members. The major social activity of the spring semester is the annual Spring Banquet.

Also among their many activities is a dance co-sponsored by their sisters, the girls of Sigma Nu Phi. The Kappa Phi's have participated in Greek activities and have always been one of the top contenders for all-sports honors.

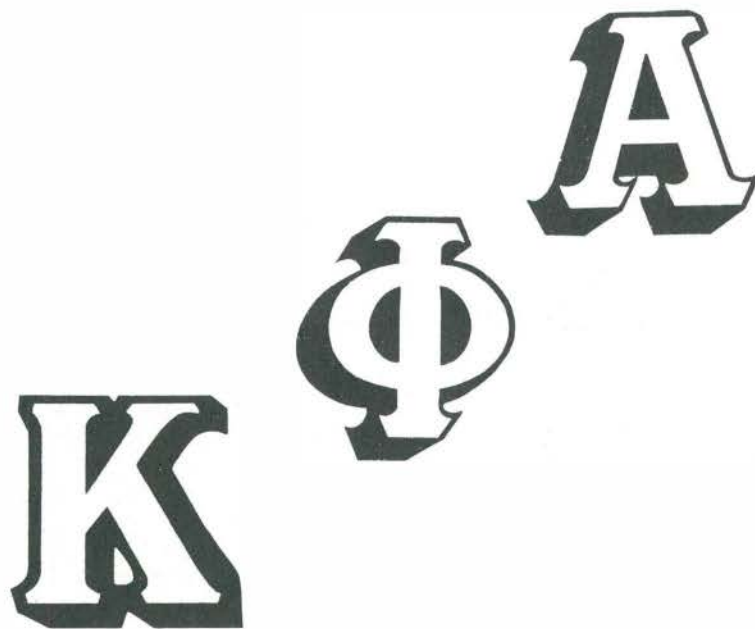

Row 1: J. Lawing (house manager), F. Barkley (delta), J. Myers, (advisor), L. Fahle (alpha), D. Millar (beta), B. Collins (gamma), F. Jenio (pledge trainer); Row 2: J. Cranowski, D. Ickes, B. Weinert, R. Valente, R. Fisher, G. Hanoian, B.

Fanning, L. Crandell; Row 3: P. McDonald, D. Durocher, M. Ambler, J. Copp, G. Geters, T. Otts, B. Green; Row 4: J. Kocsis, K. Ingram, B. VanFleet, R. Filzak, S. Barr, R. Mead, B. Shaw, Row 5: F. Valente, D. Uhl, R. Gary, B. Lowery, C. Ross, A. Toth, J. Rowland.

Theta Chi



Row 1: D. Swank, R. Johnston, J. Matthews, R. Jordan, B. Bishop, C. Boyle, W. Smart; Row 2: W. Schultz, G. Gray, L. Conner, E. Tillson, T. Manchester, R. Gray, J. Statan; Row 3: M. Nyrkanen, W. Houston, J. Mazer, F. Greenway, T. Pobanz, R. Willing,

D. Jord, R. Pearson, D. Balough; Row 4: R. Timpf, B. Robb, D. Gamble, M. Thomas, R. Starzynshi, W. Harvey, J. Gauthier, D. Cunningham, F. Berger, S. Manchester.



Eastern Michigan University's Epsilon Mu Chapter of Theta Chi is part of one of the largest fraternities in the nation. The fraternity strives for the promotion of fellowship through understanding and true brotherhood.

The fraternity participates in the all-campus Christmas Sing, and has a party for underprivileged children at this time of year. Last spring the Theta Chi's placed second in the fraternity competition at the Greek Sing.

Two of the big events of the year for the Theta Chi's are a dance for the active members and a Memorial Day picnic. By far the biggest social event of every year is the annual Theta Chi Cruise, a semi-formal dance that is held with a different geographical theme each year.

Sigma Pi



Row 1: P. Luzon (treasurer), D. McDough (secretary), D. Faulkey (president), G. Kleinsmith, D. Forrester, C. Berger; Row 2: G. Reason, D. Watson, R. Zemke, W. Crouter, W. Kile; Row 3:

E. Lee, T. Svitkovich, J. Stewart, J. Camborne, J. Blaharski; Row 4: W. Benzik, W. McShane, R. Stefanik, E. Eelm, J. Henderson.

Sigma Pi was organized in 1897, at Vincennes University. E.M.U.'s Gamma Beta Chapter was formed in May, 1961. Their purpose is the perpetuation of brotherhood among the members.

The Sigma Pi's participated in many activities last year. Last fall, they won a television by collecting cigarette packages and they also elected a new president, Tom Svitkovich. They entered the Homecoming activities by building a float for the parade, and at Christmas, they entered the Christmas Sing.

The highlight of the spring semester was their semi-formal dance, the Orchid Ball. This was the first dance of this type to be sponsored by the fraternity, and the brothers had an especially good time.

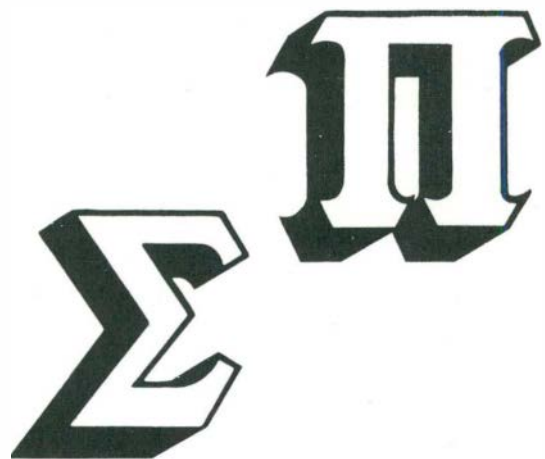



Sigma Tau Gamma

Sigma Tau Gamma was founded at Central Missouri State College in 1920. The Alpha Theta Chapter was established at Eastern Michigan University in 1948.

One of the first social events on the calendar every year is the alumni-active football game, followed by the Alumni Dinner. During the Christmas season the Sig Tau's, with the help of their sisters, the girls of Alpha Sigma Tau, put on a Christmas party for underprivileged children in the Ypsilanti area.

Once a year Sigma Tau Gamma and Alpha Sigma Tau sponsor a dance together. They are very active in both social activities and inter-fraternity sports. The main social event for the Sig Tau's is the White Rose Ball, a formal dance held in the spring.



Row 1: L. Flood, T. Judit (secretary), T. Saulor (treasurer), A. Bolder (vice-president), M. McNamara (president), G. Warsinski (advisor), C. Beal, F. Humlener; Row 2: P. Cohen, L. Au, L. Krift, T. Collins, T. Reddick, J. Helgren, N. Mac-

Lellan; Row 3: B. Freund, C. McMahon, F. McCracken, W. Burch, K. Regier, J. Jawsiski, T. Gills; Row 4: P. Rea, T. Schultz, J. Bohm, R. Herron, R. Kingsley, F. Roehl, E. Homolka.

Tau Kappa Epsilon

TKE

The local chapter of Tau Kappa Epsilon, Delta Pi, is one of 170 active chapters throughout the United States. The TKEs are joined by common goals, interests, and ideas to promote fellowship and brotherhood among the members.

During Homecoming week, the men of Tau Kappa Epsilon sponsor the Chick Relays. These relays are open to all sororities, and a trophy is awarded to the sorority receiving the greatest number of points in the many events.

In February, the TKEs hold their annual Founders' Day dinner dance, the Washingtonian. Each spring in cooperation with their sister sorority Alpha Xi Delta, the fraternity presents the all-campus Double Exposure Dance.

The TKEs are active participants in the annual Mad Man's Marathon, which they have won four times in the last six years.



Row 1: C. Affolter (social chairman), S. DeMar (secretary), K. Mieter (rush chairman), D. Laurain (president), R. Dando (vice-president), D. Jennings (chaplain); Row 2: G. Murray (advisor), R. Abney, T. Keller, B. J. Bodner, F. Surdu,

J. Bowman, P. B. Kruse; Row 3: R. Nunez, J. Gurreri, G. Wilson, M. Brady, R. Gray, R. Todd, G. Daghlani; Row 4: D. Spangler, R. Malizia, M. Richardson, D. Massey, B. Ziegler, J. Boykin, B. Hollisopple (advisor).

Phi Sigma Epsilon



Row 1: W. George (recording secretary), J. Candela (corresponding secretary), R. Bayne (vice-president), D. Mann (president), B. Spencer (house manager), J. Cox (treasurer), J. Wagner (social chairman); Row 2: D. Scott, J. Tramontin, D. Slee, D. Ferguson, A. Torp, D. Caldwell, D. Krawiec, T. J.

Blue; Row 3: D. Cusack, J. DeLoach, B. English, L. Spangler, T. Steeby, H. Holt, G. Jordan, M. Washburn; Row 4: G. Peters, G. Speir, T. Hite, H. Schimmelpfenneg, L. Baker, J. Wallendorf, C. Hass, J. Kaitala; Row 5: D. Dettmer, T. McGonagle, D. Draper, D. Schumann, J. Broome, P. Danovich, B. Marvin, C. Bihlmeyer, G. Lahti.

Lambda Chapter of Phi Sigma Epsilon was founded on Eastern Michigan's campus in 1934. Since that date the Phi Sig's have been striving to advance the spirit of brotherhood by following the ideals of fraternalism and the traditions of Phi Sigma Epsilon.

In addition to a full social calendar, the Phi Sig's sponsor certain charitable activities such as the Christmas party for underprivileged children and a visit to Mayberry T. B. Sanitarium with their sister sorority, Sigma Sigma Sigma.

The most well know activity sponsored on this campus by the Phi Sig's is the Phi Sig Slave Sale. At this sale, the members of the fraternity are auctioned off to the highest female bidder and they become their slaves for the next day.



Alpha Psi Omega



Row 1: C. Perkowski, L. Hill, J. Saylor; Row 2: P. Connolly, C. Wenzloff, C. Berger.

Alpha Psi Omega is Eastern Michigan University's national honorary fraternity in the field of dramatics. It has as its major purpose the stimulation in dramatic activities. Students are elected to membership in recognition of outstanding service to the University through participation in dramatic presentations.

The members are active in all major dramatic productions on campus. They sponsor coffee hours after each production for all people who are interested in reviewing the presentation.

Their activities also include helping the E.M.U. Players with their Variety Show. At Christmas time, the Alpha Psi Omega members present skits at their Christmas party.



Kappa Delta Pi

K



Π

The purpose of Kappa Delta Pi is to encourage high professional, intellectual, and personal standards and to recognize outstanding contributions to education.

In 1922, the Pi Chapter of Kappa Delta Pi was organized on Eastern Michigan's campus and was the first national honor society, fraternity or sorority.

At their regular monthly meetings, there is usually a speaker. Last fall, Dr. Everett Marshall spoke at their first meeting.

Kappa Delta Pi sponsored the Transfer Coffee Hour in Strong during orientation week, worked with Adahi for the Christmas party, sent delegates to Miami University in Ohio for a workshop, and was awarded third prize in the Presentation of Organizations.



Row 1: D. Herman, R. Lipsey (vice-president), R. Mumby (president), Dr. E. Marshall (counselor), P. Macherzak, B. Kimes; Row 2: M. Thomas, C. Anderson, M. Palmer, S. Price,

S. Stover, M. Gretzler, K. Bank; Row 3: B. Dotts, B. LaBatt, D. Harris, K. Wutanen, M. Ellerbusch.

Phi Delta Kappa

Phi Delta Kappa is a graduate professional fraternity for men in education. Eastern's Delta Gamma Chapter was originated in June, 1956. Their purpose is to promote free public education through research service and leadership.

Besides undergraduate men at the senior level, professional workers in the field are accepted into the membership. They have representatives to several cities in the surrounding area.

Activities include a Christmas Dinner Dance and a "Ladies' Night" Dinner meeting. A trip to Holland, Michigan to visit a Team-Teaching structured high school is very beneficial to the members of Phi Delta Kappa.

Their meetings consist of various speakers and films designed to inform the members of the education profession.



Row 1: M. Rumph, J. Crosby (secretary), D. Kleinsmith (president), P. Hawarny (vice-president), J. Domas; Row 2: C.

Osborn, F. Stefanski, H. Bjornstad, G. Brower, F. McDaniel, H. Pyle; Row 3: R. Hart, M. O'Shea, J. Dayle, L. Menzi, R. Utz, Jr.

Alpha Phi Omega



Row 1: J. Jackson, R. Yahr, B. Krepps, W. Anderson, C. Minnema, T. Andrew, S. Jamn, W. Hobbs; Row 2: K. Wilhoite, J. Gilpatrick, A. Ali, A. Kinters, I. Noor, L. Wiertella, A. Klute, F. Creelman; Row 3: T. Niswonger, D. Stoops, J. Quigley

A

Φ

Ω

Alpha Phi Omega's Lambda Phi Chapter is continually fulfilling campus services. They distribute campus posters and direct the Homecoming parade. They also serve as ushers at the Christmas and Easter religious programs held on this campus.

The A.P.O.'s have established a scholarship program for promising, future Eastern Michigan University freshmen. The profits received from their Student Book Exchange are used for this purpose.

Other events include several parties and a potluck pledge banquet. During the Christmas season they hold a buffet supper. The last big activity of the year is their annual May canoe trip.

Omega Phi Alpha



Row 1: Mrs. Marshall (advisor), J. Hatto (alumni secretary), C. Braun (corresponding secretary), C. Filipiak (historian), M. Harris (president), L. Garbutt (recording secretary), M. Wooley (vice-president), Mrs. Erickson (advisor), B. Stoddard (project chairman), S. Pettit (publicity chairman); Row 2: Y. Gilmore, C. Sandray, D. Allam, C. Roan, A. Snyder, P. Jeffers, J. Dunn,

R. Jamson, N. Greer, J. Hanley, L. Faulkes, J. Marolda, C. Anderson, A. Pinkston, R. Olson; Row 3: L. Miller, R. Drewek, D. Zajac, C. Colmer, J. Whims, A. Lovejoy, A. Fleming, R. Calhoun, D. Kruse, K. Gregory, C. Anderson, J. Jeager, N. Morton, J. Stanfield.

Omega Phi Alpha was organized on our campus in the Spring of 1958 by a group of girls who felt there was a need for such an organization. Developing leadership and friendship, and promoting service to the student body, faculty, and community are several of the purposes of this sorority.

The selling of mums for Homecoming began their season of events. A Hallowe'en party was sponsored on October 28th for the children of Ypsilanti, and was enjoyed by all. Planning parties at Ypsilanti State Hospital, making favors for Washtenaw County Hospital, and ushering at various campus events are examples of the many service projects accomplished by Omega Phi Alpha.

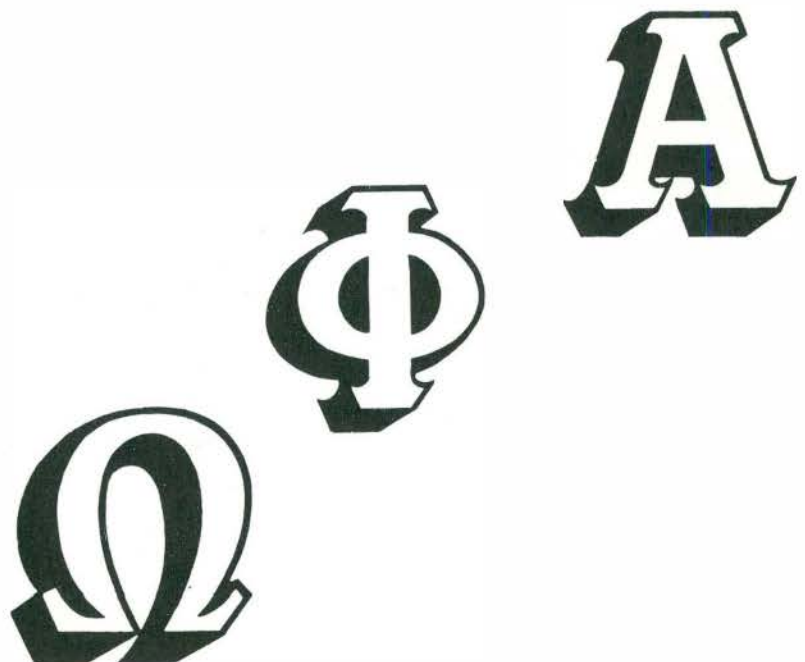

Pi Omega Pi

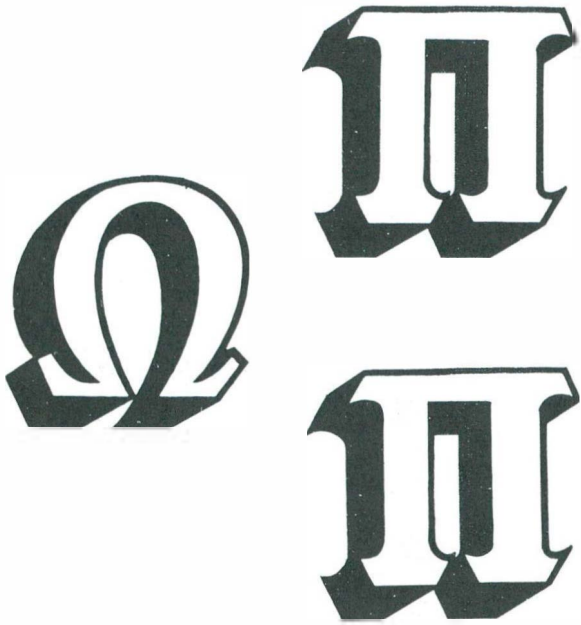

Pi Omega Pi is one of the business fraternities on Eastern Michigan University's campus. Their purpose is four-fold. It promotes scholarship, ideal of civic betterment, high ethical standards in business and professional life, and ideal of service. The fraternity was founded in 1949 by Julius M. Robinson.

The national business honorary holds an open meeting each semester in which two former members are invited back to speak to all business education members about the teaching profession. Their additional activities include participation in Future Teachers of America Day, publishing an annual newsletter sent to alumni, assisting with the Southeastern Business Teachers' Conference, and planning with faculty members the Spring Honors Banquet held for the business department. This honorary helps in the planning of the annual business department picnic and keeps the Welch bulletin board in display.



Row 1: E. Helwig, A. Bilukme, J. Doty, C. Anderson, N. Ander-

son (Advisor); Row 2: S. Brett, T. Twarp, S. Davidson, N. Rumpf, S. Boldt, R. Carl.

Psi Kappa Alpha

Psi Kappa Alpha's spirit of brotherhood pervades the classroom as well as the meetings. Its brothers remain friends long after graduation and return to visit meetings with professional experiences to share. Their purpose is to enable the members to better equip themselves for business careers by sponsoring speakers, field trips, and films on various aspects of business.

The fraternity managed the football concessions last fall for all Eastern Michigan University home games, providing the Huron fans with food and its members with practical marketing and management experiences. They also hold a banquet and a picnic as well as assisting the Department of Business Studies in its social functions.

Psi Kappa Alpha holds their dinner dance every year. This dance offers an opportunity for an alumni reunion and is enjoyed by all.



Row 1: Mr. Collins, D. Smith, G. Kruse, D. Forrester, C. Krauter, R. Uhl, A. Karam; Row 2: W. Suhterland, J. Bolls, R. Luoma, H. Palmer, R. Thornburg, J. Gosseant, D. Daignault, C. Hayes;

Row 3: J. Sterart, D. Jordan, G. Smith, D. Trosko, A. Rogers, A. Fitzgerald, E. Kelm, J. Kleinsmith, J. Cox, R. Cieslik.

Gamma Theta Upsilon



Row 1: D. Kleinsmith, I. Samuel (vice-president), President E. B. Elliott (honorary), Dennis Glen Cooper (honorary), J. Cooper (president), P. LaBatt (treasurer), J. Ryan (secretary), Dr. G. C. DeLamp (sponsor); Row 2: J. Schropp, M. F. Peyton, B. A. Kimes, E. J. Sturtevant, J. E. Mantyck, J. L. Maynard, K.

Lantz, M. G. Remley, M. Metro, R. Sypniewski, W. Schultz; Row 3: G. Hentz, N. E. Kuhne, B. Pasut, R. B. Mancell, R. J. Sandoe, G. R. Spier, L. E. Seaton, J. P. Goetz, B. Kutchins, Y. Trochet.



Eastern Michigan University has always been a leader in the field of geography. Presently, E.M.U. has the fourth leading Geography Department in the United States. The national fraternity of Gamma Theta Upsilon was started in 1931 and Eastern's chapter was granted organizational status March 29, 1962.

The purpose of G.T.U. is to further professional interest in geography, strengthen student and professional training, and advance the professional status of geography as a cultural and professional subject for study. They also hope to create and administer a loan fund for further study in the field of geography.

Eastern Michigan University's geography majors are very proud of their department and its rating of fourth in the nation.

Mu Phi Epsilon



Row 1: M. Fifer, L. Stickney, Miss Dorothy James; Row 2: S. Sprague, S. Leach, C. A. Campbell, C. Gonda, J. Barsoon, E. Fach, D. Rakay, D. Schulac, C. Bergan, B. Beitel, K. Hill; Row 3:

C. Runse, J. Bosca, D. Bradshaw, L. Rakay, S. Hogan, C. Barnhart, C. Brewster, Mrs. Emily Lowe, M. Sylvinas, Mrs. Betty Ballard.

Mu Phi Epsilon is a National Music Sorority in the professional field. Its purposes are the advancement of music in America, the promotion of musicianship and scholarship, loyalty to the Alma Mater, and the development of a true sisterhood.

Mu Phi Epsilon was founded at the Metropolitan College of Music in Cincinnati, Ohio, on November 13, 1903. Eastern Michigan University's chapter, Epsilon Lambda, was installed on April 13, 1950.

Mu Phi is required to present two concerts each year in addition to ushering at community concerts. They also co-sponsor the annual all-campus Christmas Sing with their brother fraternity, Phi Mu Epsilon.

Besides their regular meetings, the sorority holds two open houses, for the faculty and students respectively. Their first meeting in the fall was devoted to a report from the National Convention.



Pi Kappa Delta



The purpose of Pi Kappa Delta is to encourage and promote public speaking in college, emphasizing high ideal, "Persuasion, Beautiful and Just."

Activities of P.K.D. include sponsoring high school speech contests, initiating three or four speech contests throughout the year concerning campus problems as they arise, participating in various intercollegiate speech events, and scheduling several contests through the year in oratory, debate, and extemporaneous divisions.

In October, P.K.D. sponsored a symposium between the Young Democrats and the Young Republicans on a pertinent Swainson/Romney issue.



Row 1: A. Finger (vice-president), R. Lipsey (president), J. Saylor; Row 2: W. C. Weatherhead, B. Doll, R. Sherman (co-sponsor), W. Bos (sponsor).

Phi Mu Alpha Sinfonia



Seated: Mr. Osadchuk, D. Ademic, J. Bradford; Row 1: K. Heise, J. Antor, E. Mack, C. Herrington, J. Pererson, J. Jackson, D. Hutchinson, J. Purcell, B. Walker; Row 2: B. Strait, C. Strain, D. May, J. Crawford, A. Grab.

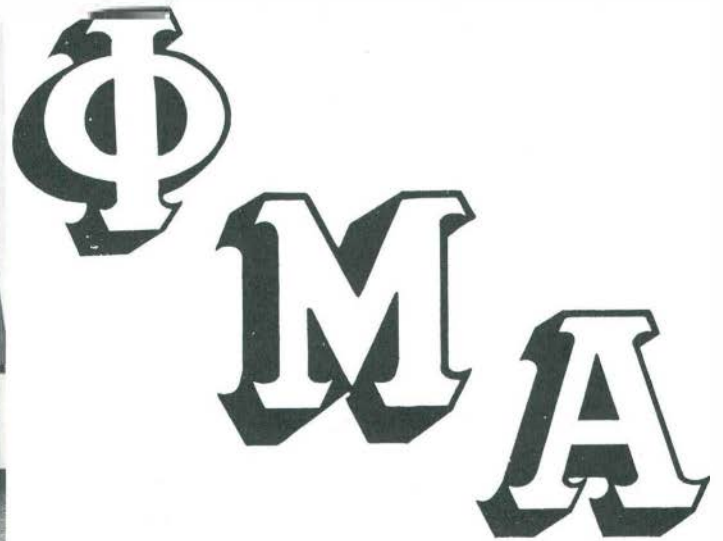

One of the main goals of Phi Mu Alpha Sinfonia is to advance the cause of music in America, and this is precisely what they have done by initiating the production of a record album featuring Eastern Michigan University school songs.

Their Delta Xi Chapter, which was founded June 24, 1948, also sponsors an annual quartet sing, an American music concert, the all-campus Christmas sing, a music scholarship, and ushering at community concerts.

Membership is granted to all men who have been affiliated with a school-sponsored musical organization.



CLUBS

The Zenith of Common Interests

Chemistry Club



Row 1: Mr. R. Scott (advisor), C. Carnevale (vice-president), S. Wickenheiser (president), Mr. C. Spike (department head), Mr. T. Povlock (advisor); Row 2: A. Weibel, R. Seth, M.

Scheleen, T. Beattie, F. Greerer, B. L'azy, R. Coad; Row 3: K. Wardenburg, N. Loo, J. Contario, S. Weideman, K. Tillman, M. Kan, T. Madden.

The Chemistry Club is a professional club for all students considering a career in or related to chemistry. Emeritus Professor B. W. Peet initiated the club in 1910. It is the oldest continuous student organization at Eastern Michigan University. The purpose is to find out what is being done in chemistry and to meet others who have similar interests.

The club sponsored tours of chemical plants and research organizations to acquaint the student with practices and job opportunities. Outside speakers discussed a variety of topics related to the field. An annual alumni banquet was held.



Bob Schuster explains an experiment to Leslie Sheehan.

Biology Club



Row 1: Dr. R. Giles (advisor), G. Silberhorn (reporter), L. Schuster, (president), B. Killingbeck (secretary and treasurer), R. Gerick (audio visual), Dr. B. Johnson (advisor), B. Collins (vice-president) absent. Row 2: R. Lipsey, M. Grismer, R. Soth, J. Pomazal, B. Kimes, D. Mobley, R. DeMeulenaere, J. Warner. Row 3: R. Sokolowski, W. Hogmar, B. Dotts, J. Mortemore, C. Clark, R. DeGiovanni, L. Carter.



A member of the biology staff stops beside the "jungle" pool.

The purpose of the Biology Club is to learn of the historical and recent advancements in the field of biology and to promote friendship among its members. The first Natural Science Club, as it was then known, was established at the suggestion of Professor Sherzer in the fall of 1898; in the early 1920's the Farm and Garden Club was established by Professor Hover.

Their meetings are monthly and usually consist of lectures, films, and discussions. Field trips are also an activity of the club. In December they took a trip to Pt. Moulee Duck Preserve, and in March they took a canoe trip down the Ausable River.

Art Guild



Row 1: R. Williams (president), L. Miller; Row 2: J. Donald, S. Pietraszek, C. Hindle, G. Moore, S. Price; Row 3: R. Cadez,

J. Steinhoff, L. Byam, J. Jodway, W. Babcock.



Art students' work is on display at Ford Hall.

Eastern Michigan University's Art Guild meets in an attempt to develop relationships between art students and their acquaintance with the aesthetic elements. This group also gives students the opportunity to exhibit their own work. Through the Guild, art students and other interested students are able to share experiences with one another and thus broaden their own artistic scope.

The Annual Art Exhibit was held May 23 and 24, at which all students were allowed to show and sell their work. Part of the proceeds were placed in the Quinn Typer Memorial Scholarship Fund.

E. M. U. Dames



Row 1: I. Green (treasurer), B. Charron (vice-president), B. Wixom (president), S. Bolls (recording secretary), E. Danowski (corresponding secretary), D. Helber (parliamen-

tarian); Row 2: D. Hasty, D. Ryan, A. Williams, S. Ulrich, S. Campbell, M. Ellis, B. Mills, J. Valentine; Row 3: K. Miller, J. Torp, M. Hilton, C. Crabtree, H. Booth, M. Beat, J. Niswonger.

Three years ago, the E.M.U. Dames became one of the chapters of the National Association of University Dames, which was designed for student wives at various universities. Last year was their first year as an on-campus organization, and this year was their first year to participate in Eastern's Homecoming. In spite of this fact, they won first prize for the best club float in Eastern Michigan's Parade.

Their purpose is to secure the interchange of membership and advance the interests of the various student wives who are members.

The Dames give an annual Spring Fashion Show, in which the members participate, and is of particular interest to both married and unmarried women of this campus. This year's schedule also included food demonstrations, a candy sale, a Children's Fashion Show, and a Turkey Raffle.



(Left to right) Mrs. Terrance Danowski, Mrs. Jan Charron, Mrs. Robert Ellis, and Mrs. Allan Torp play a game of bridge, one of the E.M.U. Dames' interest groups.

Geography Club



Row 1: D. Petitpren, W. Schultz (vice-president), G. Colgan (secretary), M. Peyton (treasurer), C. Eid; Row 2: M. Babik, K. Spencer, N. Zalewski, J. Thomas, S. Beaver, B. Toll, E.

Wieckowski, J. Weggblom, L. LaClair; Row 3: D. Kinske, J. Toll, F. Creechman, M. Remley, D. Speah, A. Arnold, E. J. Sturtewat, W. Zuhn.

Eastern's Geography Club is designed to promote an understanding of the many phases of geography among all the people on this campus as well as to promote fellowship among its members. Both objectives are accomplished by a combination of coffee hours at which the members and geography faculty have a chance to meet and exchange ideas informally, and outside lectures, films, and tours which are often open to the whole campus.

This year the club sponsored an airplane trip over the River Rouge industrial complex, a tour of the salt mines under the city of Detroit, and many other unusual activities. The club works closely with Gamma Theta Upsilon, national honorary geography fraternity.



David Ney has found his destination.

Home Economics Club



Row 1: K. Foster, R. Harper (president), A. Gillis; Row 2: B. Zolnierczak, B. Young.



Rosie Harper models one of the dresses she has made.

To give experience in organizational activities which are professional and also social, and to establish membership in the Michigan Home Economics Association and the National Home Economics Association are the goals of the Eastern Michigan University Home Economics Club.

Activities this year have included lectures on various topics of interest. They attended a work shop in Chicago early in the spring semester. They annually hold a Christmas dinner. During the year the members worked on several service projects. They met once a month last year for their meetings.

Chess Club

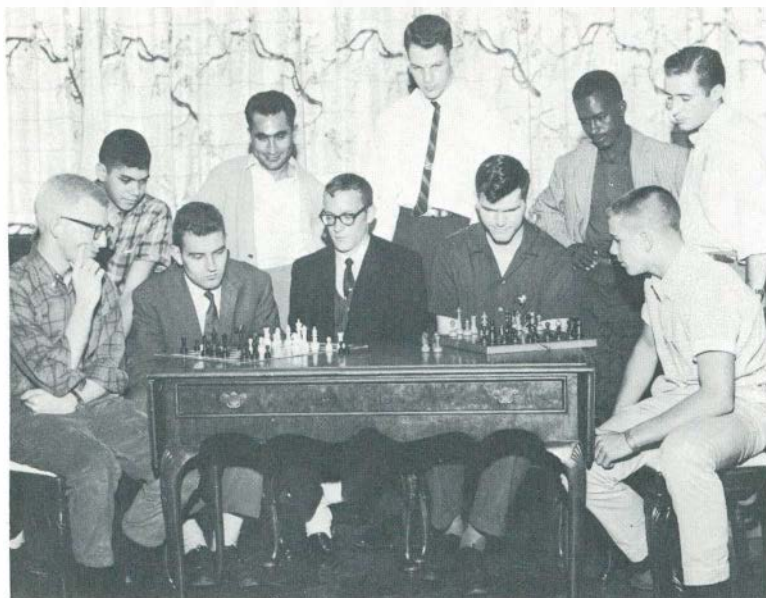

Row 1: R. Vetting, Mr. G. Martin (advisor), B. Loyd, D. Foster (president), M. Tripp; Row 2: M. Peer, I. Basaian, J. Draftz, P. Mariam, P. Moorton.

The E.M.U. Chess Club started its fifth official season early in the fall semester when Mr. G. J. Martin displayed his talent at chess by challenging several players at once. He won all the games. Mr. Martin of the geography department is the advisor of the club.

The group meets in McKenny Hall, usually in the Men's Reading Room, on Tuesday night at 7 P. M. There are no fees associated with the Chess Club. Non-players are taught the game and all students on Eastern's campus are always welcome to attend. Two or three students from the Roosevelt High School Club have been sharing sessions with the club.

Circle K was chartered on Eastern's campus in 1958 and is one of 383 Circle K clubs in the United States and Canada. It is a service organization for male college students. The club provides three types of services for its members: leadership, self-expression, and self-development.

Service projects to the campus include sponsorship of orientation programs, showing bi-weekly movies on campus, Christmas lights in front of the library, magazine subscriptions to our Health Center, and co-sponsorship of Latin American Day with New Education fellowship. The motto of Circle K is "we build."

Circle K



Row 1: D. Chapp (treasurer), D. Kinske (president), G. Follbaum (vice-president), P. Mariam (secretary); Row 2: L. Bolio, P. Hylander, Dr. McWilliams (advisor), C. Gay, A. Behi, P. Hengehold, Mr. W. Wilcox (advisor).

Library Club



Row 1: M. Collins (treasurer), B. LaBatt (vice-president), F. L. Young (president), M. Gunst (secretary), J. Krajewski; Row 2: C. Babcock, B. Zolnierczak, J. Jacobs, M. Robinson (advisor),

R. Devereaux, J. Townsend; Row 3: L. Poncini, P. Kane, P. Clicby, N. Simmons.

The speeches, "Intellectual Freedom" by Mr. Edgar Waugh and "A Tour of Europe" by Dr. Wittke highlighted this year's activities for the Library Club.

The Library Club gave its annual tea in Starkweather Hall for the officers of the Michigan Association of School Librarians and the American Association of School Librarians.

Promoting educational and social functions outside of the classroom for students interested in Library Science is the primary purpose of the organization.

Other activities were field trips to area libraries and participation in the All-Campus Christmas Party and New Student Days Program.



Jane Young blows dust off some of the older library books.

Mathematics Club



Row 1: S. Gaiss (treasurer), E. Goings, P. Shepard (secretary), R. Bridgeman (advisor), J. Henderson (president), S. Wickenheiser (vice-president), H. Falahee, M. Montante; Row 2: P. Smith, J. Owen, J. Blakers, C. Furstenuau, B. Taylor, J. Bays, C.

Uthe, C. Kast, M. Metio; Row 3: D. Loler, M. Jacob, D. Hines, A. Szewczyk, A. Bredchneider, S. Ledus, C. Lemons, C. Scott, R. Zemke.



Members of the Math Club with Mr. Goings give help to students who are having trouble with their math courses.

Activities and refreshments are combined at the informal meetings of the Mathematics Club. Membership is open to anyone interested in the field of mathematics. The purpose of the organization is to encourage and promote interest in the area of mathematics and create fellowship among its members.

The activities of the Math Club for the past year included a talk by Professor Bridgman, a visit to a computing center, and a panel discussion by the instructors in the Mathematics Department. The club also held a demonstration at which Professor Goings of the Mathematics Department ran the computer which belongs to the Department.

In addition to these activities, the club also sponsored their yearly Christmas party and a spring picnic.

Occupational Therapy



Row 1: Miss Wright, Mrs. Herrick (advisor), J. Lutz (treasurer), B. Odenthal (president), C. Sergeant (vice-president), M. Elandt (secretary), Miss Bennett; Row 2: N. Higa, I. Sassaman, R. Edmonson, C. Marsai, B. Simko, M. Fitzharris, S.

Snyder, S. Snavelly, R. Olson; Row 3: G. Lombard, F. Hudson, G. Smith, C. Huelsberg, K. Seegers, P. LeDuc, J. Gibbs, C. Fernelius, D. Brooks.

The first Occupational Therapy students enrolled on this campus in 1941, and the Occupational Therapy Club was started the very same year. Its purpose is to promote interest in Occupational Therapy and to stimulate new students to go into the profession.

The club's annual project is a Christmas Craft Sale. They also have entertained at various hospitals and contributed a float to the Homecoming Parade. Several speakers have addressed the club and the members themselves have reported on their different experiences in clinical and pre-clinical work.

The club's membership is presently at sixty-five, which makes it one of the largest clubs on campus.



Marilyn Bloomfield and Martina Raier work on one of the Occupational Therapy Club's projects.

Orchesis



S. Sharnweber, S. Cross, B. Gilmore, B. Walker.



Members of Orchesis practice one of their numbers for the variety show.

Orchesis is the performing and governing group of the Modern Dance Club. This year the officers are: President—Barbara Gilmore, Secretary—Bonnie Walker, and W.R.A. Representative—Linda Tyler. The advisors are Mrs. Poppe and Mrs. Moffett.

This year the club went to a dance symposium at Wayne State University. They also dance in "Amahl and the Night Visitors," given by the music workshop.

In March, the club danced in the Variety Show, and later on in the spring, danced in the Children's Orchestra Concert.

The Modern Dance Club is open to all students interested in this field.

Men's Physical Education Club



Row 1: D. Ross (vice-president), R. Saunders (president), R. Lloyd (secretary-treasurer); Row 2: C. Lee, H. Lewis.

The Men's Division of Physical Education Club was established in March, 1962, by a group that was interested in furthering professional physical education. They hope to foster a concern for progress in health and recreation education, advance the standards of the profession, and to co-operate with state and national physical education associations.

The club holds monthly meetings which include many activities, such as guest speakers, interviews, and the showing of several films, taken by Dr. L. W. Olds. The club also sponsors many question and answer periods with school principals and teachers concerning physical education and recreation.

The group's sponsor is Mr. J. R. Adams, who was of much help this year in organizing the newly created club.



Men's Physical Education sponsors many activities, as basketball.

Women's Physical Education Club



Row 1: J. Gillespi (senior representative), B. Heric (secretary), C. Massey (treasurer), Miss Grills (advisor), S. Scharnweber (president), L. Kane (vice-president), C. Rush-ton (junior representative), G. LeMire; Row 2: M. Boomer, J. Mainville, C. Dritsas, K. McDonald, J. Anderson, D. Tea,

M. Baugh, A. Langschied, M. Manning, W. Wilde, A. Sunday, P. Fapineau, J. Snyder; Row 3: M. McInnes, A. Yates, J. Bock-rade, J. Ccuzens, L. Minster, R. Bowman, R. Reinhardt, S. Eennedy, E. Wiseley, M. Babik, E. Noske, B. Shafer, S. Hus ren, J. Bryce.

The Women's Physical Education Club, the women's division of the professional club, is designed to promote interest in physical education beyond what is learned in classes. It aids in making its members more professional and helps them to see what they as physical education teachers can do in the school and community to be better teachers.

Their various activities include a Freshman orientation, Freshman-Alumni Picnic, a Peace Corps talk, and events with the Men's Division Club. They also sponsored a very successful Major Day and a Parents Day. As well as their own departmental activities, they participated in the All-Campus Christmas Party.



Faye Morroe takes part in the Women's Physical Education program.

Ski Club



Row 1: J. Baker, C. Redding, C. Papalas, A. Brown, D. Yagoda, N. Manoogian, K. Wilson, N. Cottrell, M. Shay, M. Galimana, S. Chojnowski, C. Jaworski, J. Bays, D. Chittle, M. Levine, B. Yow; Row 2: B. Kercliyi, Mr. Staplin (advisor), J. Adelson (secretary), M. McGrath (president), B. Baer (vice-president), Row 4: M. Murata, K. Hartzell, J. Matul, L. Niebauer, C. Balogh, E. Bjorkquist (treasurer), Mr. Graham (sponsor); Row 3: E. Robb, N. Rutledge, G. Melke, B. Bish, G. Zollner, J. Bohm.



Ski Club members enjoy modeling sportswear.

By integrating principles of skiing with as many ski trips as possible, the E.M.U. Ski Club hopes to generate interest and to encourage and familiarize new skiers with the basic and intermediate points of skiing. The club is devoted to promoting the sport of snow skiing at the lowest possible financial expense by taking advantage of group rates. As a group, members are enabled maximum opportunity for receiving instruction, supervision, and fellowship.

Other activities of the Ski Club include bi-monthly meetings, featuring guest speakers, films, committee projects and a newly added dry land ski school.

The Ski Club is open to membership by all who are interested in the sport.

Special Education



Row 1: C. Becker, K. Crebassa (secretary), J. Lehr (president), Mr. Treado (advisor), N. White (vice-president), S. Pettitt (treasurer), P. Braszko. Row 2: D. Gordon, E. Straim,

J. Singerling, J. Vartyak, Y. Gilmore, V. Peters, P. Voorheis. Row 3: A. McCallum, K. Halstead, S. Klink, L. Stock, J. Curtis.



Marilyn Bloomfield helps one of the Rackham students.

The Special Education Club was founded on this campus in 1936. Before that time it was a Greek letter fraternity. Its purpose is to give its members a richer background and a variety of experiences in the field of Special Education.

The club held a get-acquainted picnic at Riverside Park this fall, and in May, an end of the year picnic. At most of their meetings, they had speakers from the various fields of Special Education. They sponsored many trips to such places as Coldwater State Hospital, Adrian School for Girls, and Lapeer State Home and Training School.

During Homecoming, the club built a float in conjunction with the Occupational Therapy Club.

E. M. U. Players



Row 1: R. Lipsey, F. Fillinger, C. Winehart, M. Myers (secretary), A. Smith, K. Kellams; Row 2: T. Bretton, M. Meade, D. Pixley, M. Waltz, C. Perkowski (president), C. Wenzloff,

P. Bryant, S. Papakhian, J. Saylor, A. Forbes; Row 3: Dr. Work (advisor), C. Berger, P. Conley, J. DeLoach, D. Forrester, L. Hill, C. Chess, L. Mayotte, W. Moore, W. Cross.

Eastern Michigan University Players operates under the auspices of the Department of English and Speech. The purpose of the Players is to promote interest in the arts and crafts of theater through actual participation in play production activities. Open to all university students, the club promotes social fellowship among those who have an interest in the theater.

This year the Players presented to the campus the plays *Candida*, *Rhinoceros*, *He Who Gets Slapped*, and *Guys and Dolls*. Other activities of the club are an Open House, Variety Show and various theater trips which are scheduled throughout the year.



Diane Pixley and Pat Connolly rehearse a scene from "Candida."

Varsity Club



Row 1: T. Reddick, R. Mead, K. Behrner, J. Nelson, L. Andrews,
Row 2: B. Abraham, J. Karlzen, B. Fanning, G. Mason, D. Eccle-

stone, C. Thomas; Row 3: B. Coleman, J. Lowry, R. Wilson, H.
Lewis, J. Fox.



Larry Andrews and Roy Wilson congratulate each other
after a successful meet.

Any man who has earned his letter in a varsity sport at Eastern Michigan University is entitled to membership in the Varsity Club. Speakers at the club's meetings include coaches and other authorities in the field of physical education.

Varsity Club members are in charge of the concession stand at the high school tournament basketball games. The school pennants in Bowen Field House were a gift of the club. The members also help with the organization of various meets held in the field house.

Veteran's Club



Row 1: R. Campau (secretary), G. Williams (president), Sgt. A. Rogers (advisor), F. Quinsey (vice-president), A. Gotko (treasurer); Row 2: E. Wisely, T. Ringelberg, P. Kearney, G.

Mott, B. Pingree, B. Meyers; Row 3: Y. Christensen, G. Olson, R. Kaywood, R. Cunningham, D. Garland.



Al Gotko, Jack Christensen, and Tom Ringelburg talk with Naval Reserve representatives.

The Vets Club was reactivated in the fall of 1958. It is open to any Eastern Michigan University student who has been honorably discharged from the service. Six-month reservists, however, are not eligible.

Social activities include parties and dances. The club provides various services to the community. They work with teen and pre-teen boys at Ypsilanti State Hospital, and they raise money for needy families. They are also active in Intramural sports.

WEMU Broadcasting



Row 1: J. Henderson (vice-president), C. Berger (president), D. Sinila (producer); Row 2: Dr. Work (advisor), D. Forrester, C. Lee (producer), G. Therrian (secretary), P. Bandrofchak, P. Kelly, J. Baxter, R. Smith, R. Sypniewski, A. Sturty, C. Chess (m.c.).



Dwight Sinial, Gail Palms, Doug Forrester, and Gail Marshall prepare for another W.E.M.U. broadcast.

The purpose of W.E.M.U. Broadcasting is to promote interest in all fields of broadcasting. "Nightwalk," a weekly program highlighting campus events, students, and various other university interests, is heard over W.H.R.V., Ann Arbor. It is broadcasted through the W.E.M.U. studio, which is located in Quirk Theater.

The club's advisor is Dr. Work, and presently consists of fifteen members. Its past radio programs were "World Horizons," "Perspective," and "Montague." In the future, W.E.M.U. hopes to broadcast on a closed campus AM-FM radio station that would lead to many more interesting and informative programs for Eastern.

W.E.M.U.'s present broadcasting has stimulated much interest in campus affairs and many students are regular listeners to the well planned programs.

Women's Recreation Association



Row 1: R. A. Wallace, C. Dritsas, K. McDonald (treasurer), J. Ridgway (president), M. Verda (advisor), C. Montante (vice-president), S. Olson (secretary), C. Busson (member-at-large), S. Roberts; Row 2: M. Boomer, L. Jacobs, S. Westerdale, J.

Anderson, M. Baugh, B. Tyler, M. Manning, D. Tea, P. Danielson, J. Gillespie, J. Rainsberger, K. Knox; Row 3: C. Tanguay, K. Vollick, M. Campian, C. Rushton, J. Brockbrauder, H. Collins, R. Fillipiak, J. Lenders, B. Heric, P. Gruda.

The Women's Recreation Association, active on this campus for almost forty years, strives to promote an extracurricular program of recreational activities for all women students on campus, to encourage co-recreational activities, to foster and create good sportsmanship, leadership, and a spirit of unity among women students, and to secure and further opportunities of cooperation among faculty, students, and other organizations on campus.

This organization is governed by a General Board, comprised at present of 31 members and an Executive Board of five. Any woman student registered at Eastern is automatically a member and may file an application for a position on the General Board.

Some special events sponsored by the Women's Recreation Association are co-recreation nights, a Fall and Spring workshop, W.R.A. camp weekend, Parents' Tea, participation in Homecoming activities, the Christmas Sing, and Caroling.



Eastern W.R.A. members work at registration for their conference.

Young Democrat's Club



Row 1: C. Anderson, D. Maridas, J. Sopt (president), B. Doll (treasurer), S. Hogan (secretary); Row 2: P. Ringler, J. Bohm, M. Bjork, N. Manoogian, E. Straim.



"Fawahd, with vigah, to the New Frontier," says John Sopt, as he leads the Young Democrats.

Being a major election year, Young Democrats were actively engaged in their chief goal—that of promoting politics. They worked with the senior party in Ypsilanti getting voters registered, sponsored a meeting for state Senate candidate Robert Niess, had a booth for absentee ballot applications and election information, co-sponsored a symposium on reapportionment and unemployment, greeted President Kennedy when he visited Michigan, conducted a student poll which helped to predict the outcome of the election, and worked at the polls on election day.

During the second semester they worked to bring the new state constitution to the attention of the people. The highlight of the year was the state convention in May.

Young Republican's Club



Row 1: A. Amolsch (board member), J. Blodgett (board member), R. Waugh (president), K. Hartzell (secretary), J. Ten Eyck (treasurer), S. Cole; Row 2: L. Hicks, J. Cox, K.

Gamrath, M. O'Donnell, D. Jordan, D. Forrester, G. Lahti; Row 3: J. Holvick, R. Følberg, C. Rice, J. Rommel, G. Denison, J. Curtis, B. Etter.

The Eastern Michigan University Young Republican Club came into existence, March 12, 1955. On this date it officially became affiliated with the Michigan Federation of Young Republicans.

This year, the Y.R.'s increased their club membership to an all-time high—148 members. The club instituted a speaker program this fall, bringing to campus well-known state and national speakers, as well as many faculty members. Also organized this fall were the Romney Volunteers — a group of 20 students who contributed to the Romney victory. The Y.R.'s have participated in panel discussions, radio broadcasts, and a debate with the Young Democrats. The club organized a film program showing "Operation Abolition" and its counterpart, "Operation Correction."

Ten E.M.U. Y.R.'s and their dates attended the Inaugural Ball in honor of George Romney on January 1st.



Jan Holvick, Kendall Hartzell, and Russ Waugh display their political directions.



Rifle Team.

Row 1: J. Henkel, M. Boroff, Lt. Col. G. A. Murray (advisor), Cadet Capt. J. Purcell (team captain), Sgt. F. Naki (coach), B. Bell, T. Yankee.
 Row 2: D. Toler, G. Mundwiler (executive officer), J. Draftz, F. Brenner, T. Rennell.

The R.O.T.C. Rifle Team is made up of members of the R.O.T.C. brigade at Eastern Michigan University. The Rifle Team is usually composed of 20 cadets, with the top ten shooters representing the team in competitive matches. The purpose of the Rifle Team is to promote rifle marksmanship, sportsmanship, and to instill a competitive spirit among R.O.T.C. cadets.

The activities of the team include ten shoulder-to-shoulder matches and several postal matches. In addition the Rifle Team fires two matches a week in competition with other universities throughout the United States and Canada.

The Huron Guard was formed on October 6, 1958 with the purpose of becoming proficient in Queen Anne's exhibition drill. This is an R.O.T.C. department sponsored activity. It has also been the purpose of the team to perform at home, before its own students, in local area competition, on a national level, and to become proficient for the personal satisfaction of its own members.

The team has participated in the school's Homecoming parade and half-time ceremonies, in competition against the University of Michigan, in Benton Harbor's Blossom Time Parade as well as other local parades, and against Purdue University in national competition.

Drill Team.

Row 1: L. Curtis S.F.C., R. Cromberg S.F.C., C. Rehberg M. Sgt., Capt. N. Kanzler (advisor), F. Eaglin Lt. Col. Drill Comm., Sgt. J. Shephard (advisor), J. Maclellan S.F.C., A. Bredschneider S.F.C., R. Caruthers S.F.C.; Row 2: D. Hodge, L. Heddle, J. Serafin, J. Lempia, J. Edford, D. MacCulloch, H. Summers, E. Ballard; Row 3: G. Wesley, J. Patronski, C. King, J. Batzer, G. Johnson, R. Dolksen, D. Rockwell, H. Fuller, G. Geer.

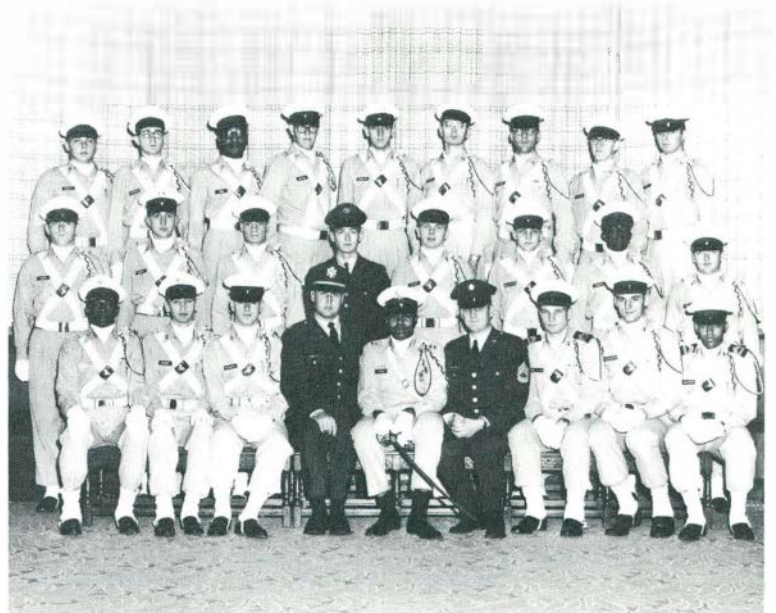

Marching Band



The Eastern Michigan University Marching Band.

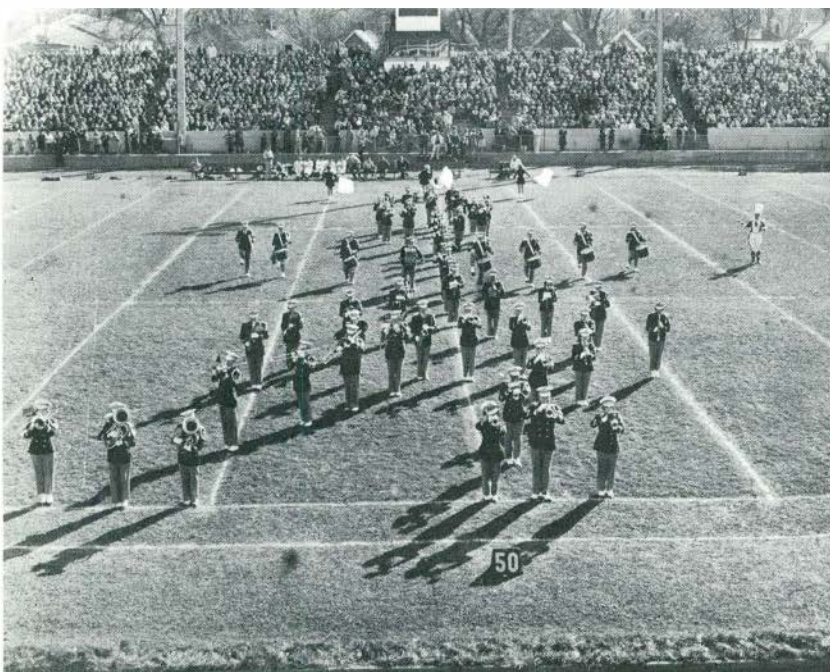

The E.M.U. band plays another Broadway show tune.

Every fall, the Eastern Michigan University Marching Band becomes an integral part of the excitement generated by the annual football season. With its high-stepping drum major and major-ettes leading it, the band presents both a pre-game and half-time show for all the home games and heads the annual Homecoming Parade.

In addition, every other year the band travels to Central Michigan University to participate in their Homecoming festivities. Many long hours of practice are spent on the drill field preparing for a show, but the applause of the crowd tells the band that they were hours well spent and greatly appreciated.

Drum Major and Majorettes

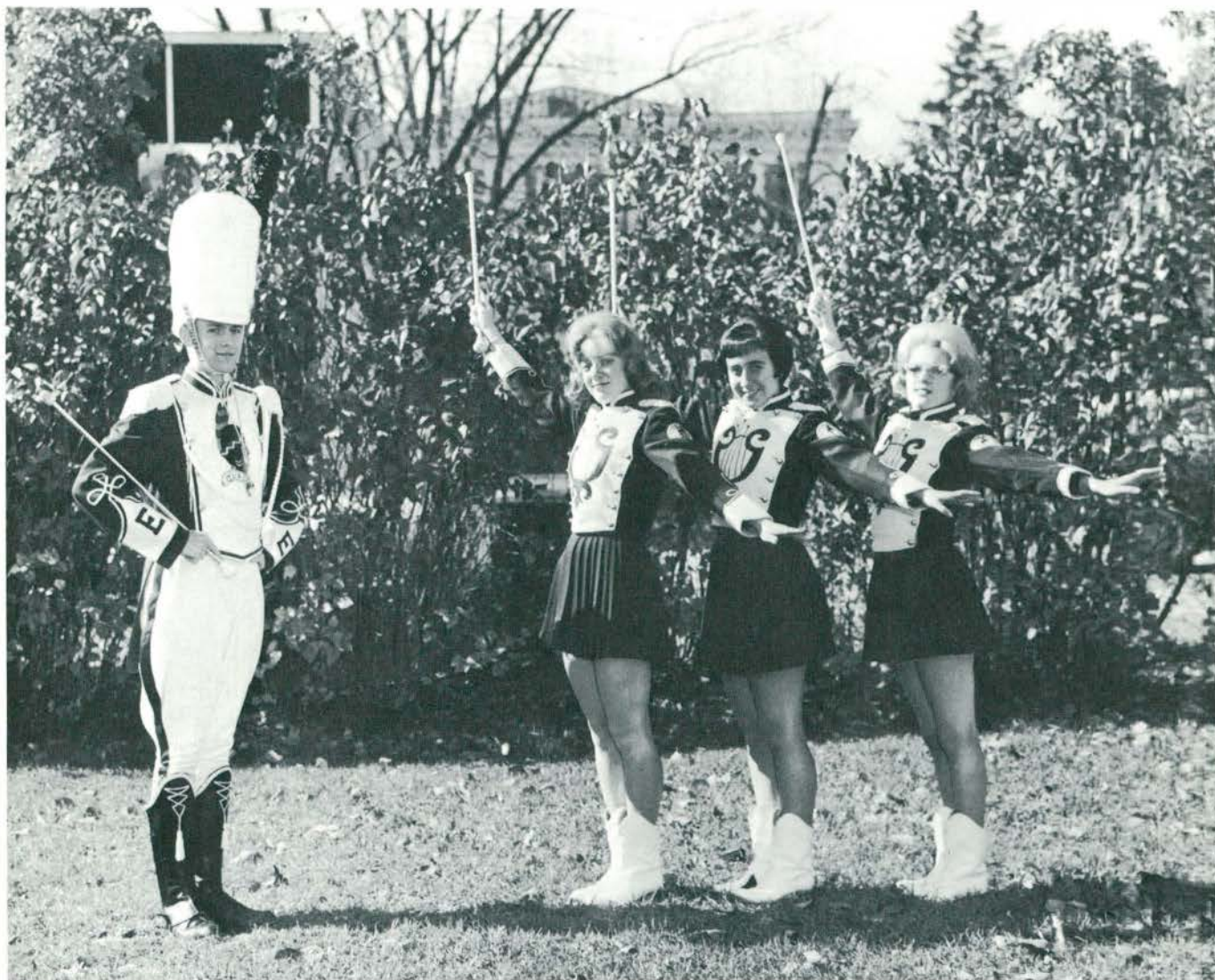

J. Jeannette (drum major), S. Shuring, S. Brown, M. Ockstadt (majorettes).

New drum majors and majorettes are chosen each fall. Those people doing the choosing are Mr. Osadchuk, the returning majorettes, and the band members. In their try-outs, they must show skill in the fundamentals of baton twirling and marching. They are also judged on general appearance.

These four people practice each time the band meets in addition to individual practicing and routine composing. All of the routines seen at the football games are created by the girls themselves. They plan their skits and ideas around the theme of the show and the style of the music.



Joe Jeanette spends many hours at practice.

People To People



Row 1: M. Meyers, M. Galimana, A. Karam (treasurer), P. Kane (secretary), N. Macduff (president), C. Van Amerongen (vice-president), M. MacDonald, A. Ali; Row 2: N. Higa, N.

Yates, M. Lang, R. Rogers, L. Osman, F. Rosemluisz, C. Sanchez, J. Adelson; Row 3: N. Kubany, L. Walters, S. Roberts, I. Noor, R. Hindle, F. Bunt, O. Jama.

The International University People to People has formed a chapter on the campus of Eastern Michigan University. It is an organization that combines the efforts of foreign students, American students, faculty, and interested community people. Through these combined efforts the People to People committee is attempting to provide a better orientation for the incoming foreign student, and a better understanding between the foreign student and the campus as a whole.

People to People is a "two way street" of American students helping foreign students in their understanding of the United States, and the foreign students helping American students in their understanding of foreign countries.



Pat Kane and Nancy Macduff look over information on the newly formed club.



Lynn M. Bartlett is a member and has been president of many professional organizations, Tri-State Conference on Pupil Personnel, Michigan State Child Accounting Association, The National Education Association, and the Michigan Education Association. He now serves as State Superintendent of Public Instruction.



Cornelia A. Robinson is currently vice-president of the State Board of Education. She has served three two-year terms on the Kalamazoo City Commission, two two-year terms on the Kalamazoo County Board of Supervisors (serving one year as chairman), and during the war years as chairman of three Red Cross services during their period of organization.

State Board of Education



Chris H. Magnusson is president of Michigan's State Board of Education. He was elected to the board in April, 1957. He is employed as Executive Director of Michigan Carpentry Contractors Association, Inc.

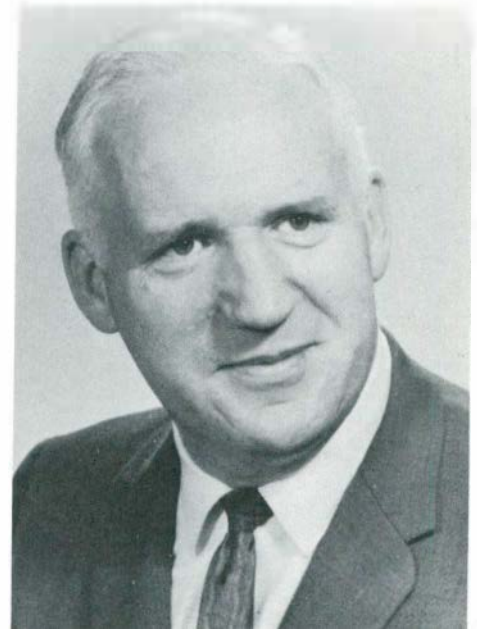

Frank Hartman is another Democrat serving on the State Board of Education as of July, 1961. He is a member of the Michigan Education Association, Michigan Association of School Administrators, and American Association of School Administrators.

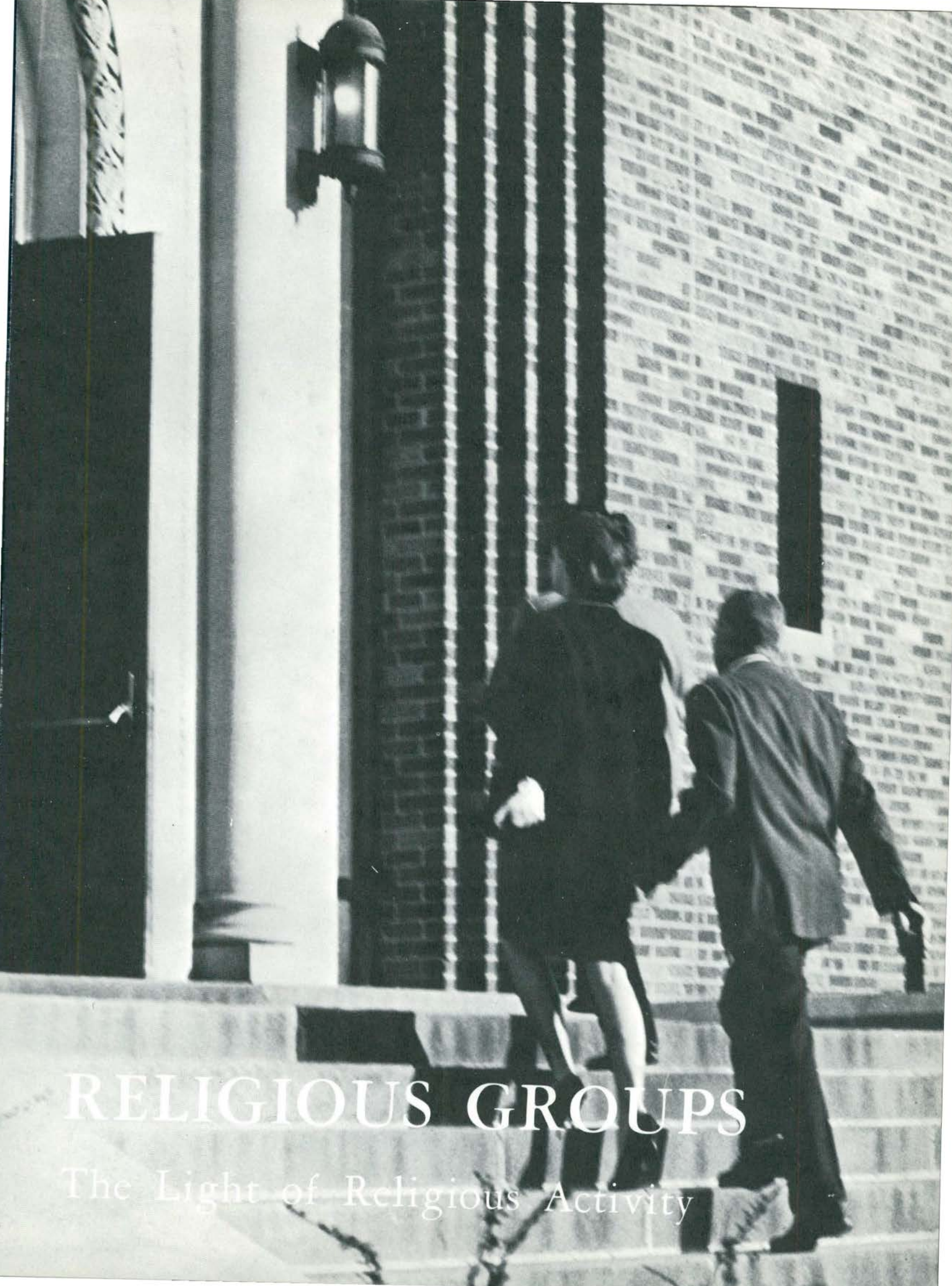

RELIGIOUS GROUPS

The Light of Religious Activity

Council Of Student Religious Organizations



Row 1: C. Minneman (advisor), M. Day (recording secretary), J. L. Daenzer (vice-president for programming), J. Hirsch (president), T. Judit (vice-president of student relations), Mrs. Erikson (director of Starkweather Hall), J. Stanfield (corresponding

secretary); Row 2: G. Welle, J. McCall, S. Maidment, N. Abner, L. Koengeter, S. Ward, L. Nevel, M. Peyton, B. Boyle, M. Reeck; Row 3: B. Phillips, M. Miesel, J. Zink, A. Klute, J. Purcell, N. Wellington, S. Greenberg, J. Teague, B. Simko.

Coordinating Student Religious Organization

The Council of Student Religious Organizations holds as its purpose to serve as a structure of communication and coordination for the student religious organizations at Eastern Michigan University in the exercise of their religious concerns. A semester project of C.S.R.O. is the campus-wide interreligious programs serving as a religious education function within the university community.

Among their activities have been lectures by Ernest J. Simmons, Dr. Linus Pauling, and Dr. Samuel Sandmel, the Christmas Festival of Lessons and Carols, and an Easter-Lenten Festival.

Baptist Group



Row 1: A. Patrick, J. Krajewski, F. Peyton (president), Mrs. E. Studt (advisor); Row 2: J. Teague, E. Spotts, C. Wieda.

Interested students are invited to become the members of the Baptist Student Fellowship. This group, which is affiliated with the American Baptist Convention, is designed to meet the religious and social needs of the Baptist students on Eastern Michigan's campus.

Eastern's chapter is also affiliated with the First Baptist Church of Ypsilanti, where special Bible study classes are held for the group, and with Eastern's Council of Student Religious Organizations. Meetings are scheduled according to the decision of the group and include such things as suppers and discussion groups.

Baptist

Student

Organization

Canterbury Club



Row 1: V. Reid, J. Stanfield (secretary), B. Taylor; Row 2:
D. Robinson, F. Straus, Father Rood, L. Grundy, M. Carson.

Episcopalian Student Organization

Canterbury Club, composed of Episcopal students, meets on Sunday night for a light supper, fellowship, and fun.

Among the activities of the group were discussions by Dr. Anderson and Dr. Foster on "What My Religion Means to Me," and a meeting with six students from Somaliland who discussed the Moslem religion, and life in their country.

Highlighting the spring semester was the second annual Canterbury Sunday at which parents attend church and have dinner, followed by a typical program of Canterbury Club. Other activities throughout the year included skating parties, picnics, and various trips to different places.

Christian Science



Row 1: S. Guerstnau (treasurer), S. Maidment (vice-president), E. Yule (president), N. Abner (secretary); Row 2: D. Klein-

smith (advisor), C. Speck, M. Lang.

The Christian Science Organization originated through the First Church of Christian Science in November of 1954. The purpose of the group is to give Christian Science students spiritual guidance and assistance during their college experience.

The primary function of the organization is the weekly testimony meetings which took place this past year each Thursday afternoon in Starkweather Hall. Another important activity of the year was the annual lecture sponsored by the Mother Church in Boston, Massachusetts. The lecture is open to the campus and deals with the beliefs of their religion.

Christian Science Student Organization

Eastern Christian



Row 1: J. Corry, R. Inkpen (vice-president), J. Zink (treasurer), J. Purcell (president), B. McPherson (recording secretary), M. Campbell (corresponding secretary), F. Peyton; Row 2: F. Williams, A. Lipsey, M. J. Hutchinson, S. Newton, E. Spotts, B.

Loudon, A. Beckwith, E. Macklem, K. Yeager, L. Wright, J. Thompson; Row 3: J. Brooks, R. Lipsey, J. Whims, S. Davidson, I. Samuel, A. Packham, D. Townsend, C. Tolonen, M. Andison, S. Reeths.

Nondenominational Christian Organization

Eastern Christian has a three-fold purpose to present the relevance of Jesus Christ to college students, to maintain growth in Christian discipleship and to consider the Christian's responsibility in world evangelism.

Their group meets regularly on Monday night at which time they have a speaker, a group discussion or a film. They usually have some social function once a month—the most important ones being a "Welcome Get-Together" for new students, a Homecoming dinner, Christmas party and Spring banquet.

Hillel



Row 1: B. Gold (vice-president), T. Faxstein (president), B.

Weiss (secretary); Row 2: M. Jacobs, R. Brode, J. Barnett, M. Nelson, M. Greenberg.

B'nai B'rith Hillel Foundation Counselorship at Eastern Michigan University is the religious organization to meet various needs of Jewish students.

Commemorating the holiday of Succot (Festival of Booths), they built a tabernacle in front of Starkweather. Apples, oranges, and other fruits were strung from the boughs that formed the ceiling. Refreshments were served during the Open House as representatives of Hillel discussed the festival.

Jewish Student Organization

Gamma Delta



Row 1: G. Woods, Vicar James Pragman (J.H.P.), F. Geppert, E. Schorling, N. Cuthbertson, J. Neumann, J. Troy (co-social chairman), J. Daenzer (vice-president); Row 2: S. Shough

(president), M. Klann, J. Rosinrater, K. Kunkel, K. Heldt (co-social chairman), K. Waltz (corresponding secretary), T. Judit; Row 3: S. Marosi, J. Currie, V. Peters, B. Stone (worship chairman), P. Ringler, J. Draftz.

Lutheran Student Organization

The purpose of Gamma Delta is to promote Lutheran worship, service, knowledge, and fellowship. At present they are a part of Tau Chapter at the University of Michigan, but they have applied for their own charter and hope to receive it soon after Thanksgiving. They are all very excited about it.

They are proud of their group and hope to make it ever stronger so they can better serve their fellow students. Ginny Peters, a member of their chapter, spoke on her trip to Africa as a part of "Operation Crossroads Africa."

Lutheran Students



Row 1: G. Mundwiler (treasurer), M. Day (vice-president), L. Nevel (president), N. Wellington (C.S.R.O. representative),

A. Lee (advisor); Row 2: C. Morsai, N. Wing, S. Wheeler, S. McCallum, J. White, J. Martolock, E. Bjorkquist, C. Kast.

The purpose of the Lutheran Students is to enrich and kindle the religious portion of their members' lives while promoting their fellowship. Discussions of relationships between students, faith, and education were led by speakers in the area.

During this year a variety of events and activities have been enjoyed by the Lutheran Students Association including a film on "Dating, Courtship, and Marriage," University of Michigan Berlin Exchange Students and a talk on "Integration in the Lutheran Church" by Pastor Larry Goetz.

Lutheran Student Association

Newman Club



Row 1: K. Donnelly, C. Job, E. Karpovich, R. Manion, R. Dulgeroff, D. Simmet, A. Whitehill, M. Miesel, E. Pero; Row 2: L. Sepe, L. Gibb, C. Zeller (treasurer), M. Colombo (women's vice-president), T. Sherwood (president), Father Broderick, R. J. Strimpel (men's vice-president), M. Stien (secretary), F. Wawrzaszek (advisor), G. Zollner; Row 3: A. Chasette, M.

Bergsma, F. Lamerato, D. Garbarino, P. Gaves, M. Canaert, B. Theisen, L. Deneau, L. Burwitz, C. Eid, M. Job, J. W. Stanowski, R. Zemke; Row 4: P. F. Tynan, B. Brown, D. P. Stoops, A. Tynan, M. Schroeder, P. Riley, V. Bioloblocki, A. Ford, M. Brady, T. Cummings, P. Kmiecik, M. Edmunds.

Catholic Student Organization

The purpose of Newman Club is to deepen the spiritual and enrich the temporal lives of its members through a balanced program of religious, intellectual and social activities. They were founded in 1893 when five students at the University of Pennsylvania started a club with Cardinal Newman as their patron.

Activities for the year included a get-acquainted dinner and dance, a hayride, several breakfasts, homecoming float, and bowling. Every year the group goes on a ski trip. They sponsor an all-campus dance and hold two big dances for themselves.

Wesley Foundation



Row 1: W. Phillips (president), J. McCall, Rev. G. Cross (Minister-Director), M. Merritt (treasurer), B. Walker; Row 2: D. Sweeney, G. LeMire, P. Wesley, D. Ruge, K. Hill, K. Vander Eyk; Row 3: D. Olin, E. Foltz, B. Thack, C. Cordroy, S. Judson.

Wesley Foundation has been at Eastern Michigan since 1921. They serve as the Methodist Church on Eastern's campus for Christian worship, education, and fellowship.

Besides their regular activities, they hold two retreats, a dialogue with art forms in Detroit and a study at Saline Valley Farm. Three or four times a semester there is a party usually on Friday night. These are usually a dance or a hayride. Between semesters they will hold a one-week work camp in Chicago helping to repair a destroyed church.

Methodist
Student
Organization

Presbyterian Youth



Row 1: M. Preston (publicity chairman), M. Reech (vice-president), D. Hutchinson (secretary); Row 2: B. Baker, C. Weatherhead, A. Finger, W. Collins (president), B. Edmonson; Row 3:

K. Wilhoite, N. Anderson (advisor), R. Nisbet (advisor), W. Bos (advisor).

Presbyterian Student Organization

Westminster Fellowship was organized on E.M.U.'s campus the spring semester of 1960. Since then we have met regularly on alternate Sunday evenings for two hours of Christian fellowship, fun, and a light supper. Our meetings this year were varied and interesting. We have discussed men of the Bible, the program of the inner city churches, foreign missions, and many other topics. We have also seen several films and we visited the inner city churches in Detroit. During spring vacation we served an inner city church in Columbus, Ohio. The year is always concluded by a steak-fry at Silver Lake Beach.

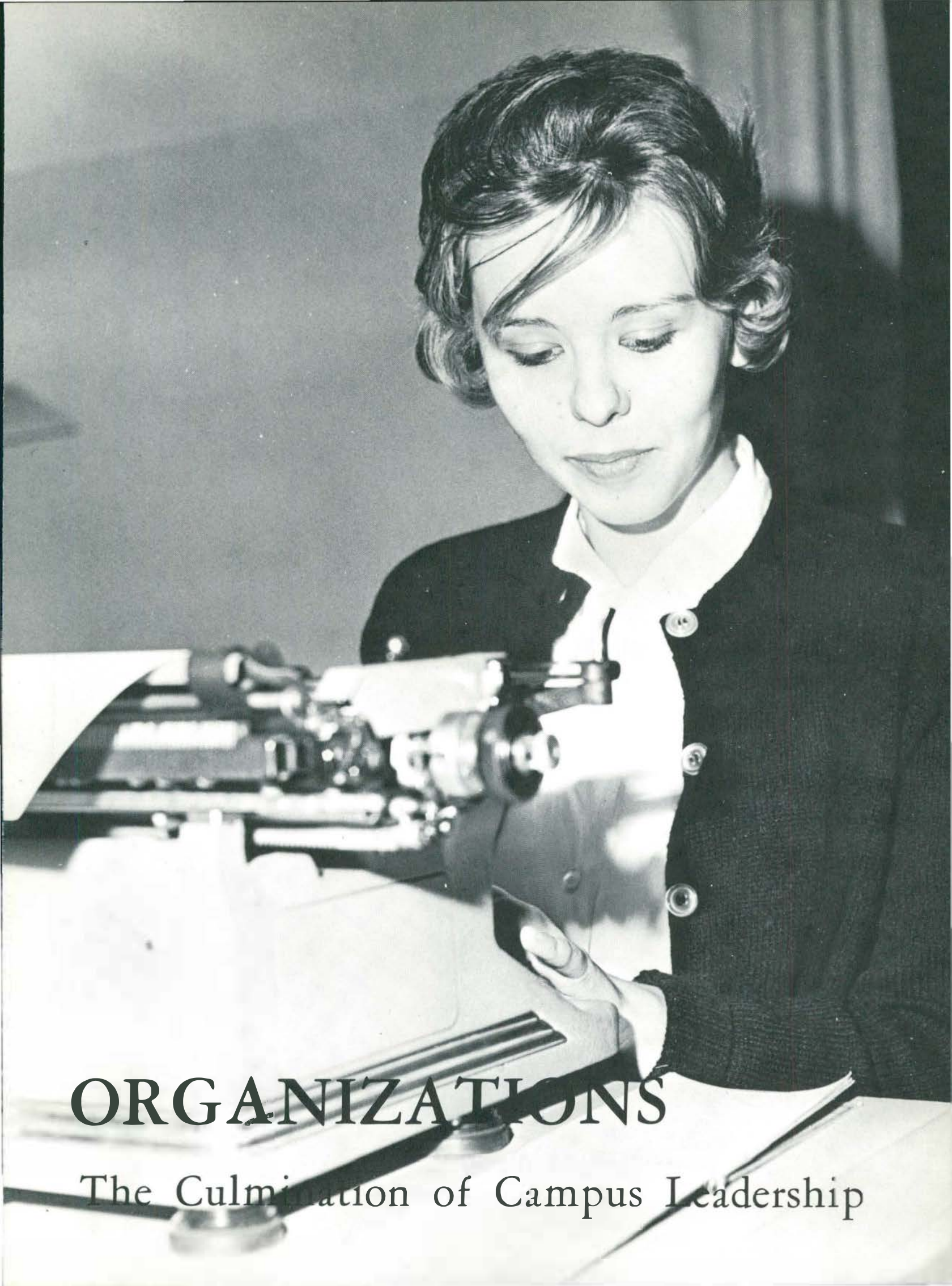

ORGANIZATIONS

The Culmination of Campus Leadership

Student Court



H. Hancock, T. Blue R. Bayne (chief justice), D. Draper, R. Nunez (absent).



Elaine Gunsberg, secretary for the Student Court, recopies notes from one of the court's sessions.

The Student Court is the highest student judicial body on campus. It tries violations of university policy and submits recommendations to the administration for action and approval. This year, Vice-President Lawrence is the advisor and the court consists of five members, plus a clerk. These members are elected in the annual all-campus election.

The court has always been a leading student organization and its just, unbiased decisions make it one of the more valuable groups on this campus. Student government at Eastern has always been held in high esteem by our various students and the Student Court has set much of the precedent for the University's other student governing organizations.

Advisory Board



Row 1: J. Mongelli (secretary), S. Hart (chairman), J. Bessolo; Row 2: K. Foster, J. Galbraith, D. Davis, J. Fisher.

The purpose of A.W.S. is to regulate all matters pertaining to women students which do not fall under the jurisdiction of the University and the Student Council. They desire to cultivate a campus environment which will help women govern themselves throughout their college careers, with the hope that eventually this practice will increase their ability and desire to fulfill the role of educated and competent women in our democratic society.

Associated Women Students

A.W.S. encourages the development of new campus groups, but concentrates on creating greater integration among the women's organizations of this campus, constantly striving to create attitudes that will promote and maintain the highest standards of university life.



Row 1: S. Price, M. Mintz, A. Westby, J. Drake, C. Culver, M. McGraw, L. Pendolino; Row 2: Dean Susan B. Hill, B. Witzke (corresponding secretary), J. Cine (secretary), J. Orosz (president), N. White (first vice-president), R. Porter (treasurer), S. Hart (second vice-president); Row 3: M. Harder, A. Forbes, S. Quale, P. Lhon, S. Hogan, P. Danielson, S. Burnett, C. Huelsberg, S. May, C. Simmons, J. Reid, R. Jansen; Row 4: V. Jones, B. Hughes, M. Bartlett, S. Doxier, B. Bentzel, S. Bublitz, J. Barnard, S. Price, R. Rogers, H. Francois, A. Riesy, J. Bantle, C. Busson.

Men's Union



Row 1: J. Cox, J. Gramontin (treasurer), D. Laurain (vice-president), H. Schirmpfeneg (president), J. Copp (secretary), Dean Bryan (advisor); Row 2: G. Mott, T. Madden, J.

DeLoach, P. Rea, D. Cusack, J. Broome, T. Yankee. Row 3: A. McGhee, J. Macay, M. Washburn, D. Tennenhouse, J. Manikas, R. Rahaley, J. MacLellan.



One of the ice soccer games at the Snow Carnival sponsored by Men's Union.

The purpose of Men's Union is to assist in the adjustment of students to the traditions, aims, and ideals of the campus. With the leadership of Dean Bryan, the Union works in co-operation with many organizations on campus to further democratic spirit at Eastern. It also hopes to encourage outstanding achievement in scholarship, stimulate character and school loyalty.

Men's Union sponsors many activities for the men of Eastern. Among these are the Class Games, in which freshmen battle sophomores, and the Yule Log Drag, which was held on December 1, 1962. For the first time, this year Men's Union sponsored an ice rink for the students of Eastern Michigan University.

Hospitality Committee



Row 1: J. Olenzek, K. Halstead, E. Miner, R. Latoski, L. Swan, R. Brode, S. Waltensperger, A. Whitehill, M. Fitzharis, L. Lee, J. McCall, S. Durke; Row 2: M. Teagan, K. Waltz, M. Grismer, A. Westby, K. Applebaum, P. Campbell, G. Lowery, K. Walimaa (chairman), M. Maxey, P. Muth, G. Williams, M. Deneau, Mr. F. McDaniel (adviser); Row 3: S. Steins,

J. Snyder, C. Anderson, R. Bortman, C. Scott, M. Jacob, M. Smith, G. Pier, L. Guy, D. Runstrom, S. Zolkosky, K. Seibel, N. Manoogian, B. Monteith, E. Bos; Row 4: J. Corry, J. McCairns, C. Woods, M. Donnelly, L. Pilakowski, J. Jeannette, D. Petitpren, L. Shough, G. Verdon, S. Fisher, C. Zalewsky, E. Kanitz, P. Morton, J. Stanford.

The purpose of the Hospitality Committee is to serve prospective students, parents, alumni, and high school and college delegations by providing friendly guide service and information about Eastern's academic, extra-curricular and social programs. The committee is composed of freshmen, sophomores, juniors and seniors with 80 students serving during the 1962-63 school year.

Members of the committee frequently accompany University personnel on College Nights to Michigan high schools. They also assist at the annual Principal-Freshman Conference and Future Teachers Day as well as other special events. Kay Walimaa and Lenore Swan served as chairmen for the Fall and Spring semesters respectively, and Ralph Gilden, Dean of Admissions and Student Activities, and Donald Kleinsmith, Administrative Assistant, served as advisors.



Lenore Swan and Mr. Kleinsmith discuss plans for the spring semester.

Student Advisory Committee



Row 1: L. Hitchingham, D. Brooks, R. Herron, J. Jackson, J. Schropp; Row 2: S. Price, T. Dobbelstein, J. Copper, J. Henderson, D. Lipsey, M. Bjork.

The Student Advisory Committee to the College of Arts and Sciences was formed by Dean Albert W. Brown in May, 1961 for the purpose of making recommendations on how the college can be improved as well as a means of airing students' grievances. It is designed to bring communication and understanding between students and faculty.

The structure of S.A.C. is set up with one representative from each of the 11 departments in the College of Arts and Sciences represented. Adahi and Stoics are also represented since they are closely associated with the College.

Officers elected for 1962-63 are: Ralph Herron, chairman; Javon Jackson, vice chairman; Diane Brooks, secretary.

The All-University Social Committee has had a busy year planning social activities for Eastern students. Through the efforts of the committee, "big name" entertainment has appeared on campus, including the Four Freshmen.

The Committee tried to fill each weekend with some sort of social activity. The activities open to all students were highlighted by dances and the Christmas party held in McKenny Hall and movies at Strong Auditorium.

The major attraction planned and presented each year by the Social Committee is the J-Hop. This year the Warren Covington Orchestra played his accustomed style of music, making this J-Hop one of the best ever presented.

All-University Social Committee



Row 1: J. Broome (homecoming dance chairman), B. Dando (chairman), S. DeBra (secretary), Mr. D. Kleinsmith (advisor), A. Westby (publicity); Row 2: N. Buckland (program chairman), J. Adelson (j-hop chairman), P. Rea (arrangements), S. Boldt (tickets).

Student Council



Row 1: S. Boldt, P. Danielson, M. Surdyk, M. Herkimer, J. Bessolo, A. Twork, S. Kuyper; Row 2: M. MacDonald, G. Lahti (vice-president), J. Starzynski (treasurer), M. McNamara (president), Dean Gilden, S. Gaynor (corresponding secretary), C. Papalas, W. Fusiler; Row 3: S. Klinkman, L. Slusher,

B. English, E. Tomczyk, J. Adelson, T. Steeby, B. Alexander, A. Bucklard, R. Rogers; Row 4: R. Cunningham, J. Cox, T. Judit, G. Denison, T. Collins, C. Culver, M. Felsetta, M. Fitzharris, W. Schultz, J. DeLoach, R. Filzek, G. Guimette.

The Student Council is in its 15th year of organization, formed in 1948, and is the main representative group of all the students at Eastern. It is the students' voice in university affairs. The council is composed of one representative for each hundred students; each residence hall elects the number to which it is entitled and representatives for off-campus students make up the remaining membership.

Student Council is concerned with all aspects of student welfare. Every semester they publish a calendar which lists all the campus activities, and they also are in charge of Homecoming Queen elections in the fall and all campus elections in the spring. This year, the Council started a "People to People" program, and was host to a "Sister School Conference."



Kathy Adams poses by one of the Student Council's projects — street signs pointing toward Eastern.



Karen Gamrath, editor-in-chief

Aurora Staff



Stephanie Sokoloff, assistant senior editor, and Marge Mohler, assistant editor.



Natalie Manoogian, organizations editor, and her assistant, Ellen Straim.

Every senior that graduates from Eastern is entitled to a free Aurora, but the majority do not realize what is involved in creating the yearbook.

Each staff member is in charge of organizing and supervising the picture schedule for his own particular section. Along with organizing time schedules for each club and organization, they must also make sure they have a room reserved and the proper photographic facilities are available. Each page must be individually planned down to the amount of room necessary for copy, and then compared with the rest of the pages to co-ordinate the book.

The three photographers have worked hard to cover all the events, organizations, and informal shots, and the staff has worked diligently and overtime to make sure these shots and information they've received are combined in the best way possible to present the 1963 Aurora.



Lenore Swan and Mary Jane O'Donnell, feature co-editors.



Mitzi Manning, assistant greek editor, and Diane Yagoda, greek editor.

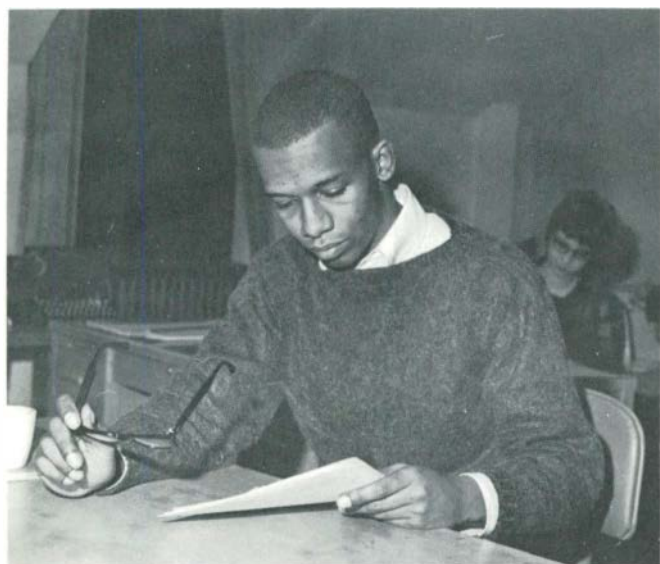

Marvin McKinney, sports editor.



Ron Wixom, business manager.



Barry Freund, editor.



Vernon Fahle, news editor.



Eastern

Sue Erickson, feature editor.

The *Eastern Echo* this year featured expanded coverage of campus activities through the use of a larger newspaper. The *Echo* printed more six page editions than ever before, presenting more news to the student body. A pictorial supplement was also initiated the second semester to give better coverage to feature news, and the ten page 1962 Homecoming edition was the largest *Echo* ever printed.

The paper sided with such issues as fair investigation of Eastern Michigan by the North Central Association survey team that studied the university; the exclusion from our campus of any speaker because of his political affiliations; and a greater voice for the student through student government.

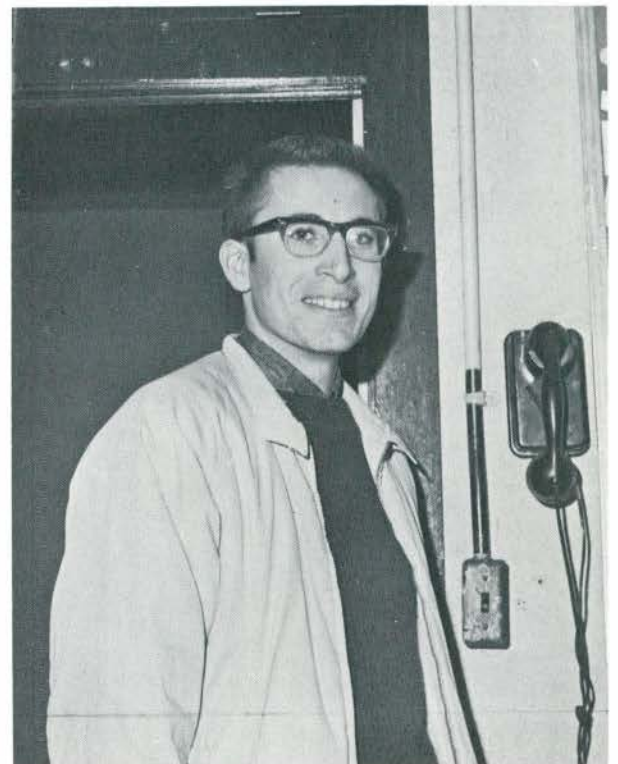

Ron Cunningham, publications photographer.



Ethel Roesch, re-writer.



Ralph Herron, copy editor and Larry Spangler, art editor.

Echo



Phil Cohen, business manager.



Marcia Marwil, Javon Jackson, Brenda Williams, and Tina Lonski, reporters.



Judy Morey, proofreader.

Board in Control of Student Publications



Row 1: L. Slusher, R. Rogers (secretary), S. Shaffer (president), N. McDuff; Row 2: D. Averill, J. Mitchell, C. McLeod, T. Schrieber.

The Board in Control of Student Publications was set up to advise the publications staffs on financial matters and editorial policies. The Board is composed of eight voting members, four faculty and four student. Three of the faculty members are named by the Faculty Council for three-year terms and the fourth, an ex-officio member, is named annually by the President of the University. The four student members are representatives from Student Council, two Juniors and two Seniors.

Although the board members are the only ones with the voting power, the editors of the various publications and their respective business managers are required to attend these meetings because of their close contact with the publications activities.



The ex-officio members truly enjoy the meetings.

Concepts



A. Downer (editor), B. Ramasocky (associate editor), L. Miller (art editor).

Concepts, established in 1955 and now in its eighth year of publication, is the literary and art magazine of Eastern Michigan University and is edited and managed by students of the University under the authority of the Publication Board. All contributions are made by the students.

Published once each semester, *Concepts* for '62 included poetry, essays, short stories, and art. The magazine is distributed free of cost to Eastern's students and faculty.

Ann Downer (Editor), Babara Ramasocky (Associate editor), Lawrence Miller, (Art Editor), and Ted Hefley, Ivan Schrieber, John Pappas (Editorial Board Members).

It is the purpose of the Intramural Branch of the Physical Education Department to provide the men of the student body with the opportunity to participate in organized athletic sports and in wholesome active recreation. It is hoped that the individual will develop an appreciation of the worthy use of leisure time and a wholesome attitude toward physical activity.

The Intramural Department looks forward to the completion of the new physical education building. The activities of the department will be expanded as soon as the new facilities are available. Various new sports, such as handball, will be added to the schedule and other standing sports, such as swimming, will be enlarged.

Men's Intramural



R. Nunez (all campus intramural manager), B. Chizmar (independent intramural manager), S. Manchester (fraternity manager), J. Boykin (equipment manager).

Adahi



Row 1: C. Lewis, M. Montante (treasurer), P. Macherzak, D. Edens, B. Dotts, L. Stickney; Row 2: J. Barkman, P. Porter, S. Miller, G. Keys, C. Patrick, J. Doty (secretary); Row 3:

K. Asfour (vice-president), B. Kimes, B. Burke (president) S. Stover, L. Miller.

Senior women excelling in leadership, scholarship, and service are honored with membership in Adahi, a senior women's honorary society organized in 1957. The organization was fashioned after National Mortar Board, and new members are tapped in an annual tapping ceremony each spring. The 1962-63 group has 17 active members and 8 honorary members.

Endeavoring to uphold the "highest ideals" suggested by the Indian word, "Adahi," the members work on various projects throughout the year. As some of this year's projects, Adahi worked on a campus-wide tutoring system, a subject-combination demand study (to aid advisors), establishment of a preparation day preceding final exams, ushered at campus assemblies, made the programs for the all-campus Christmas party, addressed envelopes and sponsored a reception for the Spring Honors Convocation, and held a reception at Homecoming for returning Adahi alumni.



Barb Dotts displays materials about Adahi at the Presentation of Student Organizations.

Stoic Society



Row 1: B. Taylor (recording secretary), D. Brooks, W. Wilde (treasurer), C. Kraciter (vice-president), M. Gretzler (president), A. Downer (corresponding secretary), C. Uthe, S. Stover; Row 2: K. Bank, S. Helwig, M. Robinson (advisor), E. Macklem,

C. Platt, E. Bos, A. Karam, S. Gaiss, P. Shepherd; Row 3: B. Baker, L. Au, K. Hunwick, W. Van Fleet, B. Ramasocky, S. Snavely, N. Rumph, J. Martolock, L. Shough.

The Stoic Society is the oldest continuing honorary society at Eastern, having been formed in January, 1909, by Mr. J. Stuart Lathers, head of the Department of Oratory. The group was created to discuss topics of mutual interest to honor students on this campus. In the spring of 1909, they sponsored a play by a group of traveling players. The proceeds from the play were used to create a scholarship fund that now has a capital of over \$15,000, from which scholarships are presented to the officers of the club and a loan fund has been started.

This fall Stoics sponsored a picnic for its members and an open meeting, with guest speaker Dr. Edgar W. Waugh, discussing "Intellectual Freedom." During the winter, the club sponsored their annual White Elephant Sale, the proceeds from which go into the scholarship and loan funds. Much of the spring semester is filled with new member orientation, specifically; a reception, a banquet at which new members receive their pins, and a business meeting at which suggestions for their next annual program are made.



One of the Stoic members, Karen Hunwick, busily attacks her studies.



SENIORS

The Dawn to the Future





PAUL E. ABAR,
Dearborn Michigan,
Secondary Education, B.S.



JOAN R. ALDRIDGE,
Detroit, Michigan,
Secondary Education, A.E.



DAVID R. ALLEN,
Wyandotte, Michigan,
Secondary Education, B.S.



ABDUL AL-RUBAIY,
Baghdad, India,
Applied Science, B.S.



CAROL B. ANDERSON,
Wayne, Michigan,
Secondary Education, B.S.



JUDITH E. ANDERSON,
Wayne, Michigan,
Secondary Education, B.S.



MARY A. ANDISON,
Metamora, Michigan,
Special Education, E.S.



LOIS I. ANDREWS,
Dearborn, Michigan,
Secondary Education, A.B.



PEGGY A. ANGELOS,
Flat Rock, Michigan,
Later Elementary Education,
A.B.



SANDRA S.
ARMSTRONG,
Belleville, Michigan,
Secondary Education, B.S.



KAREN L. ASFOUR,
Ypsilanti, Michigan,
Early Elementary Education,
B.S.



LARRY W. AU,
Monroe, Michigan,
Business Administration,
B.S.



KENT D. AVERY,
Ypsilanti, Michigan,
Secondary Education, B.S.



GABRIELLA S. BAILO,
River Rouge, Michigan,
Secondary Education, A.B.



KATHERINE H. BANK,
Detroit, Michigan,
Secondary Education, B.S.



JUDITH A. BANTLE,
Grosse Point, Michigan,
Secondary Education, A.B.



FREDERICK L.
BARKLEY,
Ypsilanti, Michigan,
Arts and Sciences, B.S.



JUDITH A. BARKMAN,
East Tawas, Michigan,
Later Elementary Education,
B.S.



CAROL A. BARNETT,
Monroe, Michigan,
Secondary Education, B.S.



JANET I. BARSUHN,
Clawson, Michigan,
Early Elementary Education,
B.S.



CLARA P. BASTIEN,
Detroit, Michigan,
Later Elementary Education,
B.S.



PATRICIA L. BAUER,
Ann Arbor, Michigan,
Early Elementary Education,
B.S.



ROBERT D. EAYNE,
Detroit, Michigan,
Secondary Education, B.S.



CHARLES D. BEAL,
Utica, Michigan,
Secondary Education, B.S.



DONALD J. BEEHLER,
Birmingham, Michigan,
Secondary Education, B.S.



NANCY M. BEHAYLO,
Royal Oak, Michigan,
Early Elementary Education,
B.S.



WILLIAM A. BENCIK,
Ecorse, Michigan,
Secondary Education, A.B.



JANET BENJAMIN,
Mount Clemens, Michigan,
Secondary Education, B.S.



MARGARET E.
BENNETT,
Hamburg, Michigan,
Secondary Education, A.B.



JOANNE F. BESSOLO,
Hazel Park, Michigan,
Early Elementary Education,
B.S.



SUSAN F. BEUTHIEN,
Detroit, Michigan,
Early Elementary Education,
B.S.



PATRICIA A. BILL,
Dearborn, Michigan,
Early Elementary Education,
B.S.



ARTHUR A. BILLS,
Taylor, Michigan,
Secondary Education, B.S.



MARY A. BJORK,
Allen Park, Michigan,
Secondary Education, A.B.



PAUL W. BJORNSTAD,
Ypsilanti, Michigan,
Secondary Education, B.S.



DELORES A.
BLACKBURN,
Ypsilanti, Michigan,
Later Elementary Education,
B.S.



BONNIE L. BLEAU,
Nitro, West Virginia,
Sociology, B.S.



MARIE E. BLOOMFIELD,
Detroit, Michigan,
Secondary Education, A.B.



ARLENE C. BLUHM,
Lincoln Park, Michigan,
Secondary Education, B.S.



DAVID L. BOES,
Ann Arbor, Michigan,
Business, B.S. — A.B.



BARBAFA R.
BOILLOTAT,
Ypsilanti, Michigan,
Occupational Therapy, B.S.



SALLY E. BOISMIER,
Ypsilanti, Michigan,
Secondary Education, A.B.



JAMES E. BOLLS,
Ypsilanti, Michigan,
Business, B.S.



ELAINE B. BORTZ,
Ypsilanti, Michigan,
Later Elementary Education,
B.S.



BONNIE B. BOWMAN,
Ypsilanti, Michigan,
Sociology, B.S.



JAMES L. BOWMAN,
Ypsilanti, Michigan,
Secondary Education, B.S.



JOANNE BOYD,
Southfield, Michigan,
Special Education, B.S.



JAMES L. BRADFORD,
Centerline, Michigan,
Secondary Education,
B.M.E.



ROBERT D. BRANSON,
Ypsilanti, Michigan,
Secondary Education, B.S.



SONYA K. BRETT,
Carleton, Michigan,
Secondary Education, B.S.



JON G. BROOME,
Detroit, Michigan,
Arts and Sciences, A.B.



CYNTHIA S. BROWN,
Detroit, Michigan,
Early Elementary Education,
B.S.



MARY A. BUCKLEY,
Detroit, Michigan,
Early Elementary Education,
B.S.



BARBARA L. BURKE,
Orchard Park, New York,
Secondary Education, A.B.



JANET S. BURT,
Ypsilanti, Michigan,
Early Elementary Education,
B.S.



CAROLE J. BURTCH,
Saginaw, Michigan,
Special Education, B.S.



ELIZABETH J. BUTLER,
Wayne, Michigan,
Secondary Education, A.B.



LINDA BYAM,
Whitehall, Michigan,
Art, A.B.



JEROME P. CALIMERI,
Farmington, Michigan,
Arts and Sciences, B.S.



MARY E. CAMPAIN,
Ypsilanti, Michigan,
Early Elementary, B.S.



BARRY D. CAMPBELL,
Ypsilanti, Michigan,
Secondary Education, B.S.



CAROL A. CAMPBELL,
Fairgrove, Michigan,
Early Elementary, B.S.



FRANCIS P. CAMPBELL,
Brighton, Michigan,
Secondary Education, B.S.



DAIL K. CARTER,
Detroit, Michigan,
Business Education, B.S.



LARRY G. CARTER,
Livonia, Michigan,
Arts and Sciences, B.S.

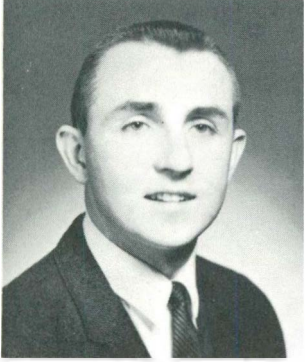

JAN T. CHAPSKI,
Dearborn, Michigan,
Business Administration,
B.S.

SENIORS

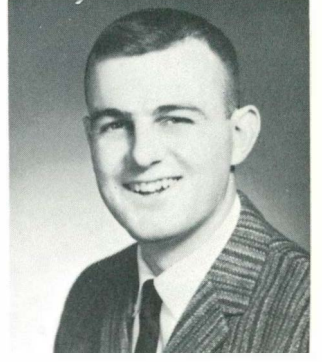

JAN K. CHARRON,
Ypsilanti, Michigan,
Secondary Education, B.S.



Student teachers discuss their problems with their critic.



JAMES J. CHRONOWSKI,
Saginaw, Michigan,
Pre-Law, A.B.



MARCIA L. CHRYSLER,
Ypsilanti, Michigan,
Early Elementary, A.B.



GARY P. CICOTTE,
Dearborn, Michigan,
Natural Science, B.S.



CAREN K. CLAGUE,
Ann Arbor, Michigan,
Later Elementary, A.B.



RICHARD O. CLARK,
Fenton, Michigan,
Business Administration,
B.S.



SANDRA L. CLAVE,
Grosse Pointe, Michigan,
Early Elementary, B.S.



JUDY K. CLELAND,
St. Clair, Michigan,
Early Elementary, B.S.



PATRICIA J. CLIXBY,
Plymouth, Michigan,
Library Science, B.S.



PHILIP COHEN,
Windsor, Ontario,
Business Administration,
B.S.



LYNN S. COLLINS,
Newport, Michigan,
Early Elementary, B.S.



MARY EDNA COLLINS,
Inkster, Michigan,
Library Science, B.S.



ROBERT P. COLLINS,
Stockbridge, Michigan,
Secondary Education, B.S.



CAROL B. COLMER,
Detroit, Michigan,
Early Elementary, B.S.



BARBARA K. CONDER,
Grosse Pointe, Michigan,
Later Elementary, B.S.



JUDITH C. CONNABLE,
Ann Arbor, Michigan,
Special Education, B.S.



LEROY E. CONNER, Jr.,
Aller Park, Michigan,
Secondary Education, B.S.



JACK A. COOPER,
Detroit, Michigan,
Secondary Education, B.S.



DONNA J. COTE,
Keego Harbor, Michigan,
Early Elementary, B.S.



DONNA KAY COX,
Detroit, Michigan,
Early Elementary, B.S.



JERRY E. COX,
Taylor, Michigan,
Business Administration,
B.S.



LINDA C. CRAIG,
Wayne, Michigan,
Early Elementary, B.S.



KATHERINE R.
CREBASSA,
Dearborn, Michigan,
Special Education, B.S.



MARLENE K. CROOK,
Wayne, Michigan,
Early Elementary, B.S.



DENNIS E. CUSACK,
St. Clair Shores, Michigan,
Secondary Education, B.S.



KATHLEEN F. CYR,
Ann Arbor, Michigan,
Early Elementary, B.S.



SHARON A. DALLMANN,
New Boston, Michigan,
Business Education, B.S.



ROBERT F. DANDO,
Ypsilanti, Michigan,
Business Administration,
B.S.



PATRICIA A
DANIELSON,
Hamtramck, Michigan,
Later Elementary, B.S.



LORETTA J. DASCENZO,
Ypsilanti, Michigan,
Early Elementary Education,
B.S.



DIANE J. DAVIS,
Monroe, Michigan,
Early Elementary Education,
B.S.



ROSE M. DAY,
Ypsilanti, Michigan,
Special Education, B.S.



DIANE A. DeBEAUDRY,
Dearborn, Michigan,
Special Education, B.S.



LARRY R. DECK,
Ypsilanti, Michigan,
Industrial Education, B.S.



BETTE JO DEDIC,
Detroit, Michigan,
Secondary Education, B.S.



CAROLE A. DEMSKY,
Detroit, Michigan,
Secondary Education, A.B.



RUTH E. DENTEL,
Port Huron, Michigan,
Secondary Education, B.S.



RUBY J. DEROSSETT,
Ypsilanti, Michigan,
Early Elementary Education,
A.B.



HERMAN F. DICK,
Ypsilanti, Michigan,
Special Education, B.S.



GERRY A. DICKERSON,
Detroit, Michigan,
Early Elementary Education,
B.S.



JUDITH L. DiPRIMA,
Ypsilanti, Michigan,
Early Elementary Education,
B.S.

SENIORS



NANCY A. DORAN,
Detroit, Michigan,
Secondary Education, A.B.



BARBARA E. DOTTS,
Whitmore Lake, Michigan,
Secondary Education, A.B.



JANET L. DOTY,
Ida, Michigan,
Business Education, B.S.



DONALD L. DRAPER,
Ypsilanti, Michigan,
Secondary Education, A.B.



CATHERINE DRITSAS,
Detroit, Michigan,
Physical Education, B.S.



JOYCE L. DUNHAM,
Southfield, Michigan,
Early Elementary Education,
B.S.



Paul Bjornstad boards the student teaching bus.



FRANCES I. DUPONT,
Ypsilanti, Michigan,
Special Education, B.S.



FULTON B. EAGLIN,
Ypsilanti, Michigan,
Secondary Education, B.S.



CAROLYN M. EARL,
Marine City, Michigan,
Later Elementary Education,
A.B.



RICHARD W. EARLE,
Livonia, Michigan,
Liberal Arts, B.S.



DIANE M. EDENS,
Farmington, Michigan,
Secondary Education, B.S.



KENNETH EGGLESTON,
Farmington, Michigan,
Later Elementary Education,
B.S.



BRIAN D. EINHORN,
Detroit, Michigan,
Secondary Education, B.S.



MAGDALENE M.
ELLERBUSCH,
Ann Arbor, Michigan,
Early Elementary Education,
A.B.



MARIAN L. ELLIOTT,
Port Huron, Michigan,
Early Elementary Education,
A.B.



JOYCE E. ENSIGN,
Clinton, Michigan,
Early Elementary Education,
B.S.



THOMAS E. ENSIGN,
Ypsilanti, Michigan,
Industrial Education, A.B.



GLORIA J. ERICKSON,
Munising, Michigan,
Early Elementary Education,
A.B.



SUSAN E. ERICKSON,
Ypsilanti, Michigan,
Secondary Education, B.S.



VERNON L. FAHLE,
Livonia, Michigan,
Arts and Sciences, A.B.



YVONNE R. FALKLAM,
Detroit, Michigan,
Secondary Education, B.S.



JOHN A. FARLEY, Jr.,
Detroit, Michigan,
Secondary Education, B.S.



RICHARD W.
FERGUSON,
Ferndale, Michigan,
Special Education, B.S.



MILDRED E. FIFER,
Wayne, Michigan,
Later Elementary Education,
B.S.



GRACE A. FINLEY,
Milan, Michigan,
Secondary Education, A.B.



ROGER E. FISCHER,
Detroit, Michigan,
Secondary Education, B.S.



ARTHUR A. FITZGERALD,
Garden City, Michigan,
Business Administration,
B.S.



RICHARD L. FITZPATRICK,
Manchester, Michigan,
Secondary Education, B.S.



AUDREY G. FLEMING,
Dearborn, Michigan,
Early Elementary Education,
B.S.



LAWRENCE W. FLOOD,
Detroit, Michigan,
Secondary Education, A.B.



BUREL J. FORD,
Detroit, Michigan,
Secondary Education, A.B.



MARGUERITE B. FORDYCE,
Mount Clemens, Michigan,
Special Education, B.S.



DOUGLAS R. FORRESTER,
Detroit, Michigan,
Business Administration,
B.S.



DIANE Z. FORSTER,
Garden City, Michigan,
Secondary Education, A.B.

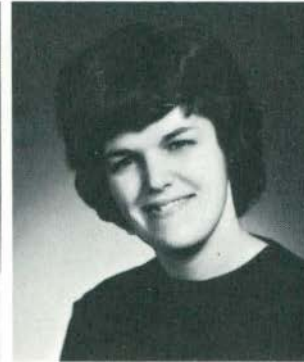

HAYLA F. FRAZIER,
Utica, Michigan,
Later Elementary Education,
B.S.



GRACE K. FRIES,
North Muskegon, Michigan,
Special Education, B.S.



JANICE E. FRUIN,
Marshall, Michigan,
Early Elementary Education,
B.S.



SALLY L. FUERSTNAU,
Ann Arbor, Michigan,
Early Elementary Education,
B.S.



CATHERINE J. FUNSCH,
Mt. Morris, Michigan,
Secondary Education, A.B.



ANN M. GARNER,
Ann Arbor, Michigan,
Secondary Education, A.B.



CHARLES M. GARRY,
Garden City, Michigan,
Secondary Education, B.S.



MARY E. GENTRY,
Lincoln Park, Michigan,
Secondary Education, A.B.



ROBERT W. GERICK,
Belleville, Michigan,
Secondary Education, B.S.



GLENNA R. GEROW,
Ann Arbor, Michigan,
Special Education, A.B.



RAYMOND R. GIBARATZ,
Wyandotte, Michigan,
Secondary Education, B.S.



LARUE GIDDENS,
Detroit, Michigan,
Applied Sciences, A.B.



JOANN N. GIGUERE,
Flint, Michigan,
Early Elementary Education,
B.S.



JOAN A. GILLESPIE,
Centerline, Michigan,
Physical Educator, B.S.



JUDITH M. GILLIAM
Ypsilanti, Michigan,
Secondary Education, B.S.



VIRGINIA A. GLATZ,
Ann Arbor, Michigan,
Secondary Education, B.S.



RONALD L. GOELZ,
Ann Arbor, Michigan,
Secondary Education, B.S.



SHARON L. GOLDONE,
Harper Woods, Michigan,
Special Education, B.S.



INEZ D. GORDON,
Southfield, Michigan,
Special Education, B.S.



JULES D. GOSSEAUX
Ypsilanti, Michigan,
Business Administration,
B.S.



CHRISTINE K. GRAF,
Monroe, Michigan,
Secondary Education, A.B.
B.S.



BETTY R. GRAFF,
Southgate, Michigan,
Physical Education, B.S.



JUDY A. GRAY,
Ypsilanti, Michigan,
Early Elementary Education,
B.S.



NANCY M. GREEN,
Detroit, Michigan,
Early Elementary Education,
B.S.



MARY H. GRETZLER,
South Rockwood, Michigan,
Early Elementary Education,
B.S.



PHILLIP A. GRIESER,
Euclid, Ohio,
Secondary Education, B.S.



DAN L. GRIFFITH,
Ann Arbor, Michigan,
Secondary Education, B.S.



MARIE L. GUNST,
Southfield, Michigan,
Library Science, B.S.



CATHERINE S.
GUSTAFSON,
Flint, Michigan,
Early Elementary Education,
B.S.



MARION K. HARMS,
Ann Arbor, Michigan,
Business Administration,
B.S.



JAMES M. HARRISON,
Southfield, Michigan,
Business Administration,
B.S.



SANDRA G. HART,
Detroit, Michigan,
Special Education, B.S.

SENIORS



CAROLE L. HASKINS,
Detroit, Michigan,
Secondary Education, A.B.



CONNIE M. HAWES,
East Detroit, Michigan,
Special Education, B.S.



DONNA J. HAWKINS,
Romeo, Michigan,
Early Elementary Education,
B.S.



BOBBIE J. HAWTHORNE,
Detroit, Michigan,
Early Elementary Education,
B.S.



LINDA B. HAYES,
Allen Park, Michigan,
Secondary Education, B.S.



ETHYLENE W.
HAZELWOOD,
Ann Arbor, Michigan,
Business Education, B.S.



PAUL R. HELBER,
Ypsilanti, Michigan,
Special Education, A.B.



Ginny Jones signs up for an interview in the placement office.



JACQUELINE M. HENDERSON, Ypsilanti, Michigan, Business Education, B.S.



JOHN W. HENKE, Jr., East Detroit, Michigan, Arts and Sciences, B.S.



GARY R. HENTZ, Ann Arbor, Michigan, Secondary Education, B.S.



BARBARA A. HERIC, Utica, Michigan, Physical Education, B.S.



GAIL L. HERING, Ypsilanti, Michigan, Secondary Education, A.B.



RALPH H. HERRON, Ypsilanti, Michigan, Secondary Education, A.B.



NAOMI HIGA, Hilo, Hawaii, Special Education, B.S.



LAWRENCE J. HILL, Rochester, Michigan, Secondary Education, A.B.



CAROLE R. HINDLE, Detroit, Michigan, Art Education, B.S.



LAWRENCE A. HITCHINGHAM, Milan, Michigan, Secondary Education, B.S.



HARLAN M. HOLT, Detroit, Michigan, Industrial Arts, B.S.



SARAH E. HOUGH, Almont, Michigan, Special Education, B.S.



LINDA L. HULSE, Allen Park, Michigan, Secondary Education, A.B.



ROBERT P. HUTCHINSON, Detroit, Michigan, Secondary Education, B.S.



PAUL E. HYLANDER, Allen Park, Michigan, Secondary Education, A.B.



ALBERT LOUIS IVES, Belleville, Michigan, Secondary Education, A.B.



MARION J. IWANICKI, Jackson, Michigan, Later Elementary Education, B.S.



ANN M. IZAK, Warren, Michigan, Later Elementary Education, B.S.



JOYCE F. JAEGER, Ypsilanti, Michigan, Later Elementary Education, B.S.



GEORGIA L. JEFFREY, Bay City, Michigan, Early Elementary Education, B.S.



BETTE A. JOHNSON.
Detroit, Michigan,
Early Elementary Education,
B.S.



DENISE M. JOHNSON.
Detroit, Michigan,
Special Education, B.S.



KENNETH L. JOHNSON
Detroit, Michigan,
Special Education, B.S.



RONALD G. JOHNSON.
Tecumseh, Michigan,
Arts and Sciences, A.B.



DIXIE L. JOHNSTON.
Wayne, Michigan,
Early Elementary Education,
A.B.



RICHARD E. JOHNSTON,
Ypsilanti, Michigan,
Business Administration,
A.B.



DENIS L. JORDAN,
Taylor, Michigan,
Business Administration,
B.S.



BARBARA A. JOSLIN,
Ypsilanti, Michigan,
Later Elementary Education,
B.S.



THOMAS A. JUDIT,
Dundee, Michigan,
Secondary Education, B.S.



JACK E. KAITALA,
Trenton, Michigan,
Secondary Education, B.S.



LOMA E. KAMINSKI,
Southgate, Michigan,
Early Elementary Education,
B.S.



LINDA R. KANE,
Charlotte, Michigan,
Physical Education, B.S.



JOHN KARLZEN,
Trenton, Michigan,
Secondary Education, B.S.



BARBARA E. KASINEC.
St. Clair Shores, Michigan,
Business Education, B.S.



PHILLIP E. KEARNEY,
Northville Michigan,
Secondary Education, B.S.



PAULA M. KEHOE,
Royal Oak, Michigan,
Early Elementary Education,
B.S.



SHIRLEY A. KENNEDY,
Ecorse, Michigan,
Physical Education, B.S.



GEORGIA C. KEYS,
St. Clair Shores, Michigan,
Secondary Education, B.S.



LEWIS D. KIEFT,
Fenton, Michigan,
Secondary Education, B.S.



WALLACE E. KILE,
Detroit, Michigan,
Secondary Education, A.B.



BEVERLY H. KIMES,
Detroit, Michigan,
Secondary Education, B.S.



DANIEL L. KINSKE,
Lincoln Park, Michigan,
Secondary Education, B.S.



KATHLEEN G.
KIRSCHKE,
Pinckney, Michigan,
Later Elementary Education,
B.S.



RICHARD R. KNOBLOCH,
Detroit, Michigan,
Secondary Education, B.S.



PATRICIA KOCHANEK,
Detroit, Michigan,
Business Education, B.S.



LINETTE H.
KONOPACKI,
Jackson, Michigan,
Early Elementary Education,
B.S.

SENIORS



MICHAEL F. KREZA,
Unionlake, Michigan,
Business Administration,
B.S.



Carolee Matsumoto and Janet Foster busily iron Kaye Monarch's gown.



DOROTHY H. KRUSE,
Tranton, Michigan,
Early Elementary Education,
B.S.



GERALD S. KRUSE,
Tecumseh, Michigan,
Business Administration,
B.S.



MILDRED A. KRUSE,
Ypsilanti, Michigan,
Music Education, B.S.



WESLEY R. KUHN,
Almont, Michigan,
Secondary Education, A.B.



NORMAN E. KUHNE,
Whitehall, Michigan,
Arts and Sciences, B.S.



CARCLYN KUNSE,
Pontiac, Michigan,
Music Education, B.S.



BONNIE J. KUTCHINS,
Wayne, Michigan,
Later Elementary Education,
B.S.



BARBARA L. LaBATT,
Mendon, Michigan,
Early Elementary Education,
B.S.



PETER P. LaBATT,
Mendon, Michigan,
Secondary Education, B.S.



DONALD L. LaBELLE,
Wyandotte, Michigan,
Secondary Education, A.B.



PATRICIA A. LACEY,
St. Clair Shores, Michigan,
Early Elementary Education,
B.S.



VALERIE A. LAIRD,
St. Clair Shores, Michigan,
Early Elementary Education,
B.S.



JUDITH E. LAMB,
Dearborn, Michigan,
Early Elementary Education,
B.S.



MARY L. LAMP,
Ypsilanti, Michigan,
Secondary Education, B.S.



PEGGY A. LAMPE,
Ypsilanti, Michigan,
Music Education, B.M.



KATHRYN M. LANGE,
Southgate, Michigan,
Early Elementary Education,
A.B.



ANN LANGSCHIED,
Deerfield, Michigan,
Physical Education, B.S.



KATHERINE E. LANTZ,
Saginaw, Michigan,
Early Elementary Education,
B.S.



CHRISTINA D.
LAPINSKA,
Detroit, Michigan,
Early Elementary Education,
B.S.



NANCY L. LARKINS,
Taylor, Michigan,
Liberal Arts, B.S.



EMILY A. LAUNSTEIN,
Ypsilanti, Michigan,
Early Elementary Education,
B.S.



JACK S. LAWING,
Farmington, Michigan,
Industrial Education, B.S.



PHOEBE E. LEE,
Utica, Michigan,
Early Elementary Education,
B.S.



RAY E. LEE,
Utica, Michigan,
Later Elementary Education,
B.S.



NANCYELLEN LEGATZ,
Muskegon, Michigan,
Social Work, B.S.



SUE LEMONDS,
Flint, Michigan,
Special Education, B.S.



JOANN LENDERS,
St. Clair Shores, Michigan,
Physical Education, B.S.



ORVILLE D. LESLIE,
Detroit, Michigan,
Secondary Education, B.S.



JERRY LEVINE,
Detroit, Michigan,
Pre-Law, B.S.



SOLOMON H. LIGHT,
Detroit, Michigan,
Secondary Education, B.S.



MARY J. LIGON,
Almont, Michigan,
Special Education, B.S.



GAIL E. LINDSAY,
Livonia, Michigan,
Secondary Education, B.S.



RICHARD L. LIPSEY,
Clarkston, Michigan,
Secondary Education, B.S.



LUCILLE M. LOOMIS,
Salem, Missouri,
Early Elementary Education,
B.S.



WILLIAM A. LOWERY,
Grosse Ile, Michigan,
Secondary Education, B.S.



JAMES C. LOWRY,
Ypsilanti, Michigan,
Business Administration,
B.S.



GERI K. LUMBARD,
Ypsilanti, Michigan,
Special Education, B.S.



JEANNE M. LUMBARD,
Ypsilanti, Michigan,
Special Education, B.S.



JOANNE M. McCARDSELL,
Hazel Park, Michigan,
Early Elementary Education,
B.S.



PAMELA J. McCLURE,
Ypsilanti, Michigan,
Secondary Education, B.S.



MARILYN N.
MacDONALD,
Oak Park, Michigan,
Early Elementary Education,
B.S.



DELMA F. McGRATH,
Dearborn, Michigan,
Early Elementary Education,
B.S.



NORMAN A. MacLELLAN,
Roseville, Michigan,
Music Education, B.S.



MICHAEL R.
McNAMARA,
Dearborn, Michigan,
Liberal Arts, B.S.



BETH A. MACE,
Wyandotte, Michigan,
Secondary Education, E.S.



PATRICIA N.
MACHERZAK,
Detroit, Michigan,
Early Elementary Education,
B.S.



ROBERT S.
MACIEJEWSKI,
Ypsilanti, Michigan,
Physical Education, B.S.



EVELYN M. MACKLEM,
Imlay City, Michigan,
Secondary Education, A.B.



SYLVIA A. MAINTZER,
Mt. Clemens, Michigan,
Secondary Education, A.B.



JUDY A. MAKOWSKI,
Dearborn, Michigan,
Early Elementary Education,
A.B.



ROBERT B. MALLOCH,
Ypsilanti, Michigan,
Secondary Education, B.S.



CAROL A. MALVITZ,
Carleton, Michigan,
Secondary Education, A.B.



PENNY H. MANDILK,
Walled Lake, Michigan,
Business Education, B.S.



RICHARD N. MANN,
Pontiac, Michigan,
Secondary Education, B.S.



AGNES R. MANYCH,
Flint, Michigan,
Early Elementary Education,
B.S.



JUDITH C. MARSH,
Ypsilanti, Michigan,
Early Elementary Education,
B.S.



BRENDA L. MARSHALL,
Ann Arbor, Michigan,
Early Elementary Education,
B.S.



MARGARET JO MAXEY,
Muskegon Heights,
Michigan,
Early Elementary Education,
B.S.



HENRY L. MAYFIELD,
Ypsilanti, Michigan,
Secondary Education, B.S.



JACK L. MAYNARD,
River Rouge, Michigan,
Secondary Education, A.B.



MARILUISE S. MAYS,
Manistee, Michigan,
Secondary Education, B.S.



GWENDOLYN J. MEIER,
Detroit, Michigan,
Art Education, B.S.



LORENE S. MERRELLI,
Royal Oak, Michigan,
Early Elementary Education,
B.S.



MARY L. MERRITT,
Hillsdale, Michigan,
Secondary Education, A.B.



MARYANN E. METRO,
Dearborn, Michigan,
Secondary Education, B.S.



MURIEL F. MIESEL,
Detroit, Michigan,
Special Education, B.S.

SENIORS



ROBERT R. MILEY,
Ypsilanti, Michigan,
Secondary Education, B.S.



George Speir, with help from Danny Batista and Bill Kellie, packs his car after graduation.



RICHARD D. MILLAR,
Mount Clæmens, Michigan,
Secondary Education, B.S.



GORDON C. MILLER,
Ypsilanti, Michigan,
Industrial Education, B.S.



LAWRENCE J. MILLER,
Petersburg, Michigan,
Art Education, B.S.



LINDA J. MILLER,
Petersburg, Michigan,
Special Education, B.S.



LINDA L. MILLER,
Ypsilanti, Michigan,
Later Elementary Education,
B.S.



ROBERT T. MILLER,
Ypsilanti, Michigan,
Business Administration,
B.S.



ERNEST R. MISCH,
Royal Oak, Michigan,
Liberal Arts, B.S.



MILLICENT D. MISCH,
Port Huron, Michigan,
Art Education, B.S.



DEAN E. MOHR,
Waldron, Michigan,
Business Administration,
B.S.



KAYE S. MONARCH,
East Detroit, Michigan,
Later Elementary Education,
B.S.



NANCY A. MONROE,
Ypsilanti Michigan,
Later Elementary Education,
B.S.



CONSTANCE A.
MONTANTE,
Allen Park, Michigan,
Physical Education, B.S.



MARIE A. MONTANTE,
Milford, Michigan,
Secondary Education, A.B.



ALAN L. MOORE, Jr.
Ypsilanti, Michigan,
Business Administration,
B.S.



JAMES H. MOORE,
Detroit, Michigan,
Later Elementary Education,
B.S.



WILLIAM C. MORAN,
Marine City, Michigan,
Physical Education, B.S.



JUDITH P. MOREY,
Ypsilanti, Michigan,
Early Elementary Education,
B.S.



JUDITH A.
MORTEMORE,
Flint, Michigan,
Secondary Education, A.B.



NANCY J. MORTON,
Wayne, Michigan,
Secondary Education, B.S.



JULIANNE C. MYERS,
Ypsilanti, Michigan,
Secondary Education, A.B.



PRISCILLA J. NEAL,
Chelsea, Michigan,
Social Work, B.S.



JANET E. NEUMANN,
Center Line, Michigan,
Secondary Education, B.S.



CONRAD A. NOVACK,
Dearborn, Michigan,
Special Education, B.S.



EVELYN C. NOWAK,
Dearborn, Michigan,
Early Elementary Education,
B.S.



NANCY A. NOWLAND,
New Boston, Michigan,
Later Elementary Education,
B.S.



JOHN A. NUTT,
Ypsilanti, Michigan,
Business Administration,
B.S.



PATRICIA A.
O'CONNELL,
Ypsilanti, Michigan,
Early Elementary Education,
B.S.



BARBARA G.
ODENTHAL,
Livingston, New Jersey,
Special Education, B.S.



DONNA J. OESTERLE,
Chelsea, Michigan,
Secondary Education, A.B.



KAREN B. O'NEILL,
Dearborn, Michigan,
Music Education, A.B.



JANICE E. OROSZ,
Royal Oak, Michigan,
Business Education, B.S.



MYRNA K. PALMER,
Southfield, Michigan,
Later Elementary Education,
B.S.



MARILYN E. PAMPU,
Detroit, Michigan,
Early Elementary Education,
B.S.



CAROL A. PAPALAS,
Allen Park, Michigan,
Later Elementary Education,
B.S.



ANNE M. PARISH,
Birmingham, Michigan,
Early Elementary Education,
B.S.



CAROLE A. PATRICK,
Royal Oak, Michigan,
Early Elementary Education,
B.S.



FRAN PAYNE,
Sarnia, Ontario,
Special Education, B.S.



MARY F. PEYTON,
Port Huron, Michigan,
Secondary Education, A.B.
A.B.



MARGARET A. PHELPS,
Stockbridge, Michigan,
Early Elementary Education,
B.S.



JEAN PIETRZYCKI,
Detroit, Michigan,
Early Elementary Education,
B.S.

SENIORS



SANDRA E. PLEZIA,
Detroit, Michigan,
Secondary Education, B.S.



KAREN A. FLUTSCHUCK,
Allen Park, Michigan,
Special Education, B.S.



MARGARET E. PORTER,
Ypsilanti, Michigan,
Secondary Education, B.S.



HELEN M. POTTER,
Grand Blanc, Michigan,
Early Elementary Education,
B.S.



PEGGY A. POTTS,
Port Huron, Michigan,
Early Elementary Education,
B.S.



SANDRA L. POWERS,
Lennon, Michigan,
Later Elementary Education,
B.S.



SUSAN A. PRICE,
Detroit, Michigan,
Secondary Education, B.S.



The January graduates from Jones Hall enjoy their senior dinner.



CAROL E. PULFER,
Livonia, Michigan,
Secondary Education, A.B.



JACK D. PURCELL,
Ypsilanti, Michigan,
Later Elementary Education,
B.S.



JUDITH A. PURDIE,
Ypsilanti, Michigan,
Later Elementary Education,
B.S.



MICHAEL F. RADNER,
Detroit, Michigan,
History, B.S.



GESTIN D. RAFAIL,
New Boston, Michigan,
Secondary Education, B.S.



LOIS A. RAKAY,
Lincoln Park, Michigan,
Early Elementary Education,
B.S.



BARBARA L. RANDELS,
Flint, Michigan,
Special Education, B.S.



JOANNE B. RASMUSSEN,
Clinton, Michigan,
Secondary Education, A.B.



REBECCA J. REED,
Kalamazoo, Michigan,
Secondary Education, A.B.



ELIZABETH B. REEDER,
Parma, Michigan,
Early Elementary Education,
B.S.



SARAH G. REETHS,
Grand Haven, Michigan,
Later Elementary Education,
B.S.



MADLINE L. RENTZ,
Detroit, Michigan,
Business Education, B.S.



KATHLEEN A. RICH,
South Lyon, Michigan,
Early Elementary Education,
B.S.



JERI-LYNNE
RICHARDSON
Ypsilanti, Michigan,
Special Education, B.S.



SADIE E. RIEDESEL,
South Lyon, Michigan
Later Elementary Education,
B.S.



FRED K. ROEHL,
East Detroit, Michigan,
Business Education, B.S.



CALVIN W. ROLLINS,
Dearborn, Michigan,
Business Education, B.S.



JOANNA ROMMUL,
Sturgis, Michigan,
Secondary Education, A.B.



STANLEY E. RUGER, JR.,
Ypsilanti, Michigan,
Later Elementary Education,
B.S.



DARLENE M. RYAN,
Jackson, Michigan,
Art Education, B.S.



JERRY D. RYAN,
Pontiac, Michigan,
Secondary Education, B.S.



FOUZI E. SAHAWNEH,
Detroit, Michigan,
Liberal Arts, B.S.



IVAN C. SAMUEL,
Davisburg, Michigan,
Secondary Education, A.B.



JANNET J. SASSAMAN,
Roseville, Michigan,
Early Elementary Education,
B.S.



RONALD J. SAUNDERS,
Ypsilanti, Michigan,
Secondary Education, B.S.



EVELYN M. SCHEIERN,
Muskegon, Michigan,
Special Education, B.S.



HAROLD F.
SCHIMMELPFENEG,
Inkster, Michigan,
Business Administration,
B.S.



RONALD J. SCHMITZ,
Flint, Michigan,
Later Elementary Education,
A.B.



JOHN J. SCHOEPPACH,
Flint, Michigan,
Business Administration,
B.S.



LUCILLE E. SCHULTZ,
Wyandotte, Michigan,
Secondary Education, B.S.



LEO H. SCHUSTER,
Ypsilanti, Michigan,
Secondary Education, B.S.



MARY E. SCHWALM,
Mt. Clemens, Michigan,
Business Administration,
B.S.



MAGGIE L. SCOTT,
Detroit, Michigan,
Business Education, B.S.



CYNTHIA V. SERGEANT,
Chicago Heights, Illinois,
Special Education, B.S.



CONSTANCE M. SHAFTO,
Union Lake, Michigan,
Special Education, B.S.



CHARLOTTE M.
SHIFFER,
Rockwood, Michigan,
Early Elementary Education,
B.S.



JOAN M. SHISHKOFF,
Dearborn, Michigan,
Later Elementary Education,
B.S.



CAROLYN JO SHRONE,
Detroit, Michigan,
Early Elementary Education,
B.S.



THOMAS D. SIGWORTH,
Wayne, Michigan,
Secondary Education, B.S.



GENE M. SILBERHORN,
Ypsilanti, Michigan,
Secondary Education, B.S.

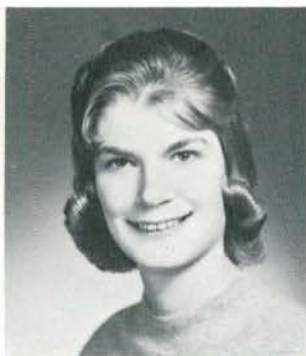

MARILYNN A. SILVENIS,
Wyandotte, Michigan
Later Elementary Education,
B.S.

DOROTHY M. SIMMET,
Saginaw, Michigan,
Early Elementary Education,
B.S.

FRANCES K. SINELLI,
Ypsilanti, Michigan,
Special Education, B.S.

JUDITH G. SINGERLING,
Twin Lake, Michigan,
Special Education, B.S.

CAROL M. SITKO,
Hamtramck, Michigan,
Business Education, B.S.



DON SMITH,
Detroit, Michigan,
Business Administration,
B.S.

EILEEN D. SMITH,
Detroit, Michigan,
Early Elementary Education,
B.S.

GARY M. SMITH,
St. Clair Shores, Michigan,
Secondary Education, B.S.

RICHARD M. SMITH,
Ypsilanti, Michigan,
Secondary Education, A.B.

DORIS L. SNEARY,
Ypsilanti, Michigan,
Special Education, B.S.



ANNE L. SNYDER,
Rockwood, Michigan,
Early Elementary Education,
B.S.

STEPHANIE D.
SOKOLOFF,
Oak Park, Michigan,
Early Elementary Education,
B.S.

SHARON L. SOKOLOV,
Livonia, Michigan,
Early Elementary Education,
B.S.

GEORGE R. SPEIR,
River Rouge, Michigan,
Secondary Education, A.B.

KATHY A. SPEIR,
Lincoln Park, Michigan,
Secondary Education, B.S.



NANCY E. SPIVEY,
Avon, Connecticut,
Special Education, B.S.

CYNTHIA J. STAHL,
Center Line, Michigan,
Special Education, B.S.

JACK S. STARON,
Livonia, Michigan,
Secondary Education, A.B.

MARY ANN STEADMAN,
Deckerville, Michigan,
Library Science, B.S.

SONDRA L. STEINS,
St. Clair Shores, Michigan,
Later Elementary Educator,
B.S.



BONNIE J. STEVENS,
Dexter, Michigan,
Early Elementary Education,
B.S.



PATRICIA L. STEWART,
Ypsilanti, Michigan,
Secondary Education, B.S.



LINDA L. STICKNEY,
Pontiac, Michigan,
Music Education, A.B.



SANDRA C. STOVER,
Ypsilanti, Michigan,
Music Education, B.M.E.



CRAIG G. STRAIN,
Ypsilanti, Michigan,
Pre-Law, B.S. & B.M.



SHARON A. STRAIN,
Ypsilanti, Michigan,
Secondary Education, A.B.

SENIORS

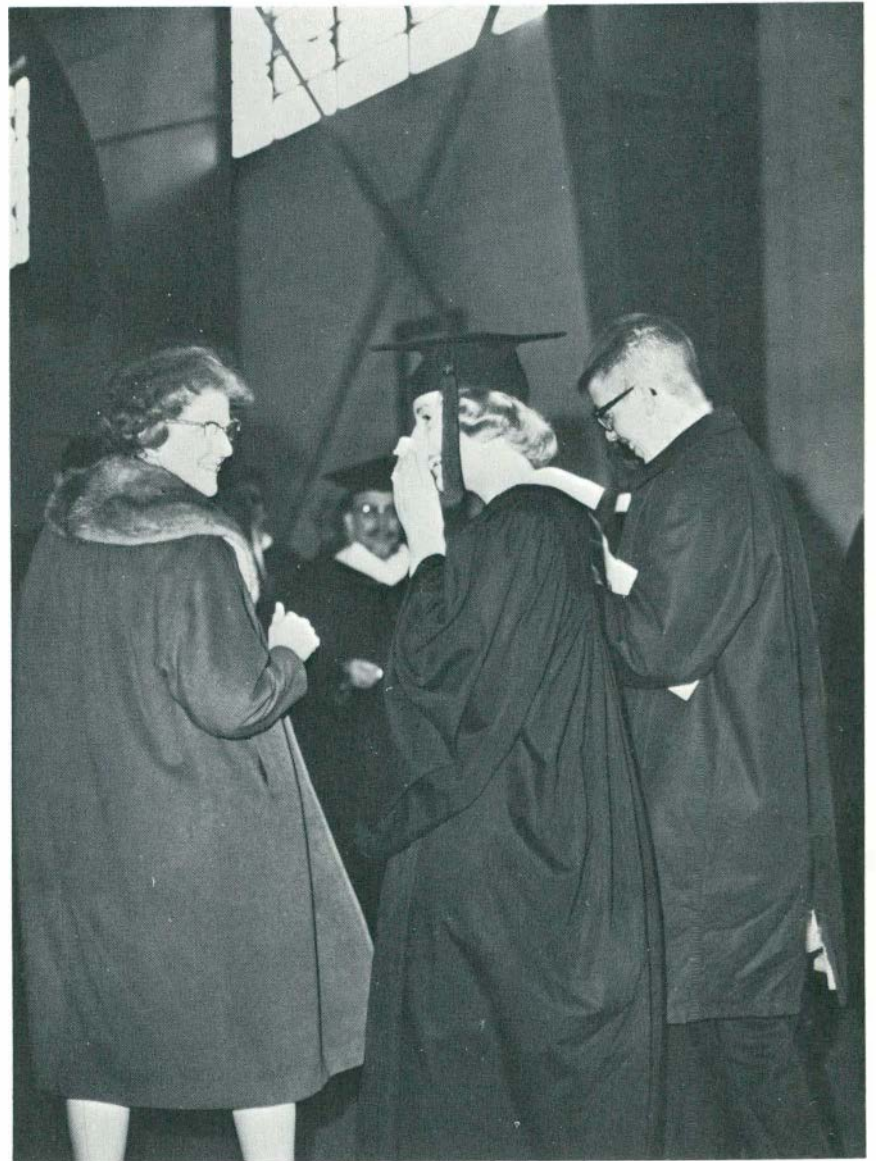

Mrs. Monarch and Bud Holt congratulate Kaye Monarch after the ceremonies.



EDNA JO STURTEVANT,
Belleville, Michigan,
Secondary Education, B.S.



FRANK G. SURDU,
Taylor, Michigan,
Secondary Education, B.S.



WILLIAM J.
SUTHERLAND,
Taylor, Michigan,
Business Administration,
B.S.



JO ANN SWANK,
Allen Park, Michigan,
Secondary Education, B.S.



LOWELL T.
SWARTZENDRUBER,
Ypsilanti, Michigan,
Physical Education, B.S.



JACK C. SWEATT,
Garden City, Michigan
Art Education, B.S.



GERALD E. SWIERB,
Dearborn, Michigan,
Pre-Vet., B.S.



RAYMOND C.
SYPNIEWSKI,
Inkster, Michigan,
Secondary Education, A.B.



SHELBY J. SZUKAITIS,
Ypsilanti, Michigan,
Early Elementary Education,
B.S.



CAROL T. TAGG,
Ypsilanti, Michigan,
Early Elementary Education,
B.S.



ROSEMARY J.
TALLMAN,
Plymouth, Michigan,
Secondary Education, A.B.



PEARL M. TANIYAMA,
Kona, Hawaii,
Early Elementary Education,
B.S.



DONALD R. TAYLOR,
Dearborn, Michigan,
Secondary Education, B.S.



SUSAN A. TAYLOR,
Ypsilanti, Michigan,
Early Elementary Education,
B.S.



DOROTHY K. TEA,
Southfield, Michigan,
Physical Education, B.S.



MARILYN A. TEAGAN,
Redford Township,
Michigan,
Secondary Education, B.S.



PATRICIA J. TEAGAN
Detroit, Michigan,
Early Elementary Education,
A.B.



JANICE M. TEAGUE,
Detroit, Michigan,
Arts and Sciences, A.B.



DONALD L.
TENNENHOUSE,
Livonia, Michigan,
Business Administration,
B.S.



ELISE THIGPEN,
Ann Arbor, Michigan,
Business Education, B.S.



JANET L. THOM.
Detroit, Michigan.
Early Elementary Education.
B.S.



ELIZABETH P. THOMAS.
Wyandotte, Michigan.
Early Elementary Education.
B.S.



MARJORIE A. THOMAS.
St. Clair Shores, Michigan.
Later Elementary Education.
B.S.



SANDRA M. THOMSON,
Orchard Lake, Michigan,
Later Elementary Education.
B.S.



JOSEPH THRASH.
Flint, Michigan,
Secondary Education, B.S.



MARJORIE E. TIPPLE,
Wayne, Michigan,
Secondary Education, B.S.



ALLAN J. TORP,
Ypsilanti, Michigan,
Secondary Education, B.S.



DENNIS T. TORP,
Ypsilanti, Michigan,
Industrial Education, B.S.



PATRICIA J. TOUSE,
Ypsilanti, Michigan,
Early Elementary Education.
B.S.



DALE L. TOWNSEND,
Clayton, Michigan,
Business Administration,
B.S.



JANET M. TOWNSEND,
Armaçá, Michigan,
Secondary Education, A.B.



SHARON M. TOWNSEND,
Michigan Center, Michigan,
Early Elementary Education,
B.S.



CHARLES V. TRAMSKI,
Port Huron, Michigan,
Later Elementary Education,
B.S.



DAVE P. TROSKO,
Flint, Michigan,
Business Administration,
B.S.



NANCY C.
TROWBRIDGE,
Ypsilanti, Michigan,
Early Elementary Education,
B.S.



CAROLE E. TUESINK,
Grosse Ile, Michigan,
Later Elementary Education,
B.S.



SHARON L. TULLER,
Dearborn, Michigan,
Secondary Education, B.S.



JANINE A. TURPIN,
Monroe, Michigan,
Secondary Education, B.S.



PATRICIA A. TYLER,
Milford, Michigan,
Early Elementary Education,
B.S.



JUDY UDINICK,
Garden City, Michigan,
Secondary Education, A.B.



ANTONINA UGVAL,
Grosse Pointe Shores,
Michigan,
Later Elementary Education,
B.S.

RUSSELL E. UHL,
Dundee, Michigan,
Business Administration,
A.B.

RENATA C. UTECHT,
Detroit, Michigan,
Later Elementary Education,
B.S.

SALLY A. VANDEGRIFT,
Monroe, Michigan,
Early Elementary Education,
B.S.

PAMELA VANZO,
Lincoln Park, Michigan,
Secondary Education, B.S.



GAYRALDA J. VARTY,
Port Huron, Michigan,
Early Elementary Education,
B.S.



MERILYN S. VASHER,
Ypsilanti, Michigan,
Early Elementary Education,
B.S.

SENIORS



The graduation class of January, 1963.



DIANE L. VENT,
Wyandotte, Michigan,
Later Elementary Education,
B.S.



RONALD VETTING.
Saginaw, Michigan,
Secondary Education, B.S.



ALBERT E. VOSSLER, II.
Grosse Pointe, Michigan.
Pre-Med., A.B.



MARINA D. VOSSOS,
Detroit, Michigan,
Secondary Education, B.S.



SALLY A.
WALDENMYER,
Ypsilanti, Michigan,
Special Education, B.S.



JAMES C. WALLENDORF,
Detroit, Michigan,
Secondary Education, B.S.



MAE L. WALTZ,
Monroe, Michigan,
Later Elementary Education,
A.B.



ANN E. WARE,
Grosse Pointe, Michigan,
Special Education B.S.



LAURA K. WARFEL,
Allen Park, Michigan,
Secondary Education, B.S.



MARY E. WARREN,
Adrian, Michigan,
Secondary Education, A.B.



DOUGLAS A. WATSON,
Pontiac, Michigan,
Secondary Education, B.S.



MARCELLA M. WEBB,
Roseville, Michigan,
Secondary Education, B.S.



CHARLES E. WEISNER,
Mt. Clemens, Michigan,
Secondary Education, B.S.



JANET C. WEST,
Plymouth, Michigan,
Special Education, B.S.



JAMES B. WHITE,
Wyandotte, Michigan,
Arts and Sciences, B.S.



NORA M. WHITE,
Inkster, Michigan,
Special Education, B.S.



SUSAN J. WHITE,
Battle Creek, Michigan,
Early Elementary Education,
A.B.



SARAH A.
WICKENHEISER,
Maybee, Michigan,
Secondary Education, A.B.



KAREN A. WIITANEN,
Inkster, Michigan,
Later Elementary Education,
B.S.



DEANNA J. WILK,
Dearborn, Michigan,
Later Elementary Education,
B.S.



MARIE P. WILKINS,
Pinckney, Michigan,
Secondary Education, B.S.



LOUIS C. WILLIAMS,
Ypsilanti, Michigan,
Secondary Education, A.B.



MARY KAY WILLIAMS,
Lapeer, Michigan,
Business Education, B.S.



ANDREA R. WILLIS,
Roseville, Michigan,
Later Elementary Education,
B.S.



SANDRA E. WINANS,
Dundee, Michigan,
Special Education, B.S.



ANITA M. WISELEY,
Dearborn, Michigan,
Physical Education, B.S.



SUE WITTIG,
Lincoln Park, Michigan,
Physical Education, B.S.



RONALD R. WIXOM,
Ypsilanti, Michigan,
Business Administration,
B.S.



HAROLD W. WOOD,
Walled Lake, Michigan,
Industrial Education, B.S.



LAWRENCE J.
WOODRUFF,
Ypsilanti, Michigan,
Secondary Education, B.S.



MARY L. WOOLEY,
Flint, Michigan,
Business Education, B.S.



HEATHER R. WRIGHT,
Detroit, Michigan,
Early Elementary Education,
B.S.



NANCY C. YATES,
Birmingham, Michigan,
Early Elementary Education,
B.S.



DANIEL A. YOUNG,
Belleville, Michigan,
Music Education, B.M.E.



FLORA JANE YOUNG,
Dearborn, Michigan,
Secondary Education, B.S.



KAREN J. YOUTSEY,
Romulus, Michigan,
Later Elementary Education,
B.S.



PATRICIA E. ZIMMER,
St. Clair, Michigan,
Secondary Education, A.B.



SALLY J. ZOLKOSKY,
Ypsilanti, Michigan,
Early Elementary Education,
B.S.



KENYGN N. ZRYD,
East Detroit, Michigan,
Secondary Education, B.S.



RICHARD C. MILLER,
Ypsilanti, Michigan,
Secondary Education, A.E.



Index

- ABAR PAUL EMERSON 186
ABERNATHY CARRIE J. 101
ABNER NANCY ALICE 161, 158
ABNEY ROBERT OWEN 117
ABRAHAM WILLIAM C. 146, 87, 75, 73,
74
ADAIR DAVID WILLARD 108
ADAMICK DONALD H. 128
ADELSON JOAN DVORA 42, 174, 105,
155, 143, 175
AFFHOLTER CONRAD J. 117
AKMON MARY LOUISE 104
ALDRIDGE JOAN RUTH 186
ALEXANDER BARBARA E. 101,
34, 175
ALI AHMAD GUREH 122, 155
ALLAM DIANE 123
ALLEN DAVID ROBERT 186
ALLEN LOIS ELIZABETH 101
ALLEN SUSAN ARLENE 30
ALLOR KATHLEEN C. 40
ALRED JAMES POLK 110
AL RUBAIY ABDUL H. 186
AMAREH ABDULLAHI D. 63
AMBLER HUGH RORKE 113
AMOLSCH ARTHUR LEWIS 151
ANDERSON CAROL BELLE 120,
34, 186, 123, 124
ANDERSON CAROL JEAN 150, 123,
173
ANDERSON JANET MAE 103
ANDERSON JUDITH E. 104, 186,
149
ANDERSON WOODROW M. 122
ANDISON MARY ANN 186, 162
ANDREW THOMAS DALE 122
ANDREWES LARRY B. 146, 80, 78
ANDREWS LOIS IRENE 186, 33
ANGELOS PEGGY ANGELI 186
ANTOL JOEL DAVID 128
APPLEBAUM KAREN D. 173
APPLETON MARY ELLEN 42
ARMSTRONG BEVERLY H. 36
ARMSTRONG RAYMOND G. 112
ARMSTRONG SANDRA SUE 186
ARNOLD ANNE E. 134
ARVAI MARGARET ANN 106
ASFOUR KAREN LEE 186, 182
AU LARRY WILLIS 116, 183, 186, 31
AUSTIN BRUCE WM. 86, 85
AVERY KENT D. 186
- BABCOCK CAROL LYNN 137
BABCOCK WILLIAM F. 132
BABIK MONICA MARY 134, 142
BAER GRETCHEN 103
BAER WILLIAM PAUL 143
BAILEY JACK DOUGLAS 54
BAILO GABRIELLA S. 42, 105, 186
BAKER BONNIE KAY 103, 183, 168
BAKER JANET LOUISE 33, 143
BAKER LINDA BETH 100
BAKER LYMAN LE ROY 118
BALLARD ELLIS F. 152
BALOG CHARLES JOSEPH 80
BALOGH CAROL LEE 102, 143
BALOGH DANIEL GEORGE 114
BANDROFCHAK PHILIP D. 148
BANK KATHERINE H. 120, 183, 186
BANTLE JUDITH ANNE 171, 29,
186
BARBOUR ELAINE RUTH 100, 42
BARKLEY FREDERICK L. 114, 186
BARKMAN JUDITH ANN 186, 182
BARNARD JUDITH ANNE 171, 30
BARNETT CAROL ANN 103, 186
BARNETT JOSEPH M. 163
BARNETT ROBERT EARL 80
BARNHART CAROL JEAN 127
- BARR WILLIAM MILTON 113, 75
BARSUHN JANET IRENE 186, 127
BARTLETT MARY E. 171, 32
BARTOLACCI DONALD R. 31
BARWINSKI ANDREA MAE 30
BASSETT ROY M. 110
BASTIEN CLARA P. 187
BATTE TOMALEE 97
BATZER JON PETER 152
BAUER PATRICIA LYNN 98, 187
BAUGH MYRNA ANITA 36, 142, 149
BAXTER JOHN STEVEN 148
BAYLEY SHARON JOYCE 100
BAYNE ROBERT DOUGLAS 170,
187, 118
BAYS JOY SUZANNE 143, 138
BEABER SHARON LEE 134, 30
BEAL CHARLES DAVID 116, 187
BEAT MARY R. BUSH 133
BEATTIE GEORGE T. 130
BEATTY MARY LOUISE 97
BECHTEL DOUGLAS A. 87
BECKER CATHERINE J. 32, 103,
144
BEEHLER DONALD JAMES 187
BEHAYLO NANCY M. 187
BEHI AHMED MOHAMED 136, 63
BEHMER KENNETH R. 146
BEITEL BILLIE JEANNE 100, 127
BEKIARES CASSANDRA 98
BELLER THOMAS T. 108
BENCIK WILLIAM A. 187
BENJAMIN JANET 98, 187
BENNETT MARGARET E. 187
BENTZEL BRENDA MAY 171, 29,
42, 106
BERGER CRAIG MICHAEL 115,
148, 119, 145, 56
BERGER FRANCIS JR. 114
BERGER LOUISE IRENE 60
BERGLAND JEAN C. 32
BERGSMA MARY JANE 166
BESSOLO DONALD A. 71
BESSOLO JOANNE F. 100, 171, 29,
187, 175
BEUTHIEN SUSAN F. 187
- BIALOBLOCKI VIRGINIA 166
BIHLMAYER CARL F. JR. 118
BILL PATRICIA ANNE 187
BILLS ARTHUR ALLEN 187
BILOKURY JANNA K. 32, 103
BISH BRUCE ALLEN 143, 80
BISHOP ROBERT WAYNE 114
BJORK MARY ANN 150, 187, 174
BJORKQUIST ELVI J. 165, 143
BJORNSTAD PAUL W. 121, 187,
192
BLACKBURN DELORES A. 187
BLAHARSKI JAMES E. 115
BLAKER JOYCE ANNETTE 138
BLEAU BONNIE LEE 100, 187
BLODGETT JAMES D. 151
BLOMFELD MARIE E. 103
BLUE THOMAS JAY 170, 118
BLUHM ARLENE C. 99, 187
BOCKBRADER JOAN M. 99, 142
BODNER BERNARD J. 117
BOES DAVID LEWIS 187
BOHM JOHN ALLEN 116, 170, 150,
143
BOILLOTAT BARBARA R. 188
BOLDEN ALBERT ALLEN 116
BOLDT SUE ANN 98, 124, 175, 174
BOLIO LAWRENCE H. 136
BOLLS JAMES EDWARD 188, 125
BOLLS SUSAN KAY 133
BONE ROSALIND RITA 33
BOOMER MARY EASTMAN 149,
142
- BOOTH JUDY LEE 133
BOROFF MICHAEL ALLEN 152
BORTMAN ROSALIND B. 173
BORTZ ELAINE BEULAH 188
BOS ELEANOR J. 183, 136, 173
BOSCA JOAN CAROL 127, 54
BOUWMAN ROSE MARIE 142
BOWMAN BONNIE BLUE 188
BOWMAN JAMES LEE 117, 188
BOYD JOANNE 103, 188
BOYKIN JERRY WILLIAM 117, 181
BOYLE BARBARA JEAN 30, 158
BOYLE CHARLES ARTHUR 114
BRADFORD JAMES L. 188, 128
BRADSHAW DOROTHY E. 127
BRADY JOSEPH MATTHEW 117,
166, 84
BRANSON ROBERT D. 188
BRASZKO MARGARET A. 144
BRAUN CAROL JEAN 123
BREDSCHNEIDER ARNOLD 152
BRENNER FRANZ ALBERT 152
BRETT SONYA KAY 188, 124
BRETTSCHEIDER E. F. 138
BREWER THOMAS A. 27
BREWSTER CONSTANCE A. 127
BRIGHT JUDITH GAIL 42, 102
BRODE ROCHELLE A. 163, 173
BROOKS DIANE EILEEN 106, 139,
183, 174
BROOKS JUDY RAE 162
BROOME JON GORDON 188, 118,
174, 172
BROWN ADRIA MICHELE 40, 143
BROWN BONNIE THERESA 98, 166
BROWN CYNTHIA SUSAN 188
BROWN SUE ANNE 154
BRYCE JOAN ELIZABETH 142
BUBLITZ SANDRA G. 171, 30
BUCKLAND NANCY ANN 33, 175,
174
BUCKLEY MARY ALICE 104, 188
BUNT FLOYD WALTER JR. 155
BURCH WILLIAM SAMUEL 116
BURKE BARBARA LOU 34, 188,
182
BURNETT SALLY JOANNE 171, 29,
42, 106
BURT JANET SUE 188
BURTCH CAROLE J. 42, 188
BURTON MAGGIE LEE 101
BURWITZ LUREE RAE 102, 166
BUSSON CAROL ANN 171, 29, 102,
149
BUTLER ELIZABETH J. 188
BUTTRUM TAMARA GAY 100, 42
BYAM LINDA RUTH 188, 132
BYRNES JOHN JAMES 31
CABLE SHERILYN ANN 42, 105
CADEZ ROBERT ALVIN 132
CALDWELL DAVID ALAN 118, 84
CALHOUN JOE FRANKLIN 27
CALHOUN ROSEMARY A. 123
CALHOUN VIVIAN K. 42
CALIMERI JEROME P. 188
CALLAHAN MARY E. 29
CAMBURN JAMES F. 115
CAMPAIN CHARLENE J. 99
CAMPAIN MARY E. A. 188, 149
CAMPAU RONALD EVAN 147
CAMPBELL BARRY D. 110, 189
CAMPBELL BRUCE DUANE 80
CAMPBELL CAROL ANN 189, 127
CAMPBELL FRANCIS P. 189
CAMPBELL JAMES E. 54
CAMPBELL MARGARET A. 173
CAMPBELL MARY L. 162
CAMPBELL SUZANNE V. 133
CANDELA JAMES JOSEPH 118

Index

- CANNAERT MARY ANN 160
CAREVIC MARY LYNN 29
CARNEVALE CYNTHIA C. 130
CARROLL ANITA JOAN 32, 42, 102
CARROLL LYNDA ROSE 100
CARSON EVERETTE E. 112
CARSON MARION RUTH 160
CARTER DAIL K. 189
CARTER LANA LEE 42, 105
CARTER LARRY GEORGE 131, 189
CARTER ROSALIND 101
CARUTHERS ROBERT S. 152
CASTIGLIONE LEONA M. 102
CATES CHARLES WM. 71
CATON RICHARD M. 26
CAVA THOMAS JOHN 71
CHAPP DANIEL A. 136, 52
CHAPSKI JAN THOMAS 189
CHARLES CLIVE ROBERT 108
CHARRON BONNIE ANN 133
CHARRON JAN KENDRICK 189
CHESNUT CAROLINE E. 32
CHESSE CHARLES LOUIS 148, 145
CHINN PEARL C. 52
CHITTLE DIANA CAROLE 42, 105, 143
CHIZMAR WILLIAM S. 181
CHOJNOWSKI SYLVIA P. 143
CHOWANEY DONALD A. 31
CHRISTIAN JOHN F. 147
CHRONOWSKI JAMES J. 190
CHRYSLER MARCIA LYNN 100, 190
CICOTTE GARY PHILLIP 190
CIESLIK ROBERT T. 125
CLAGUE CAREN KAY 100, 190
CLAGUE CONSTANCE MAE 100
CLARK CAROL ANN 131
CLARK GARY VERDELLE 35, 87, 75, 72, 73
CLARK RICHARD OLSEN 190
CLAVE SANDRA LEE 104, 190
CLELAND JUDY KAY 190
CLINE JUDITH ANN 171, 33
CLIXBY PATRICIA J. 190, 137
COBB CLARA MARY 32
COHEN PHILIP 116, 179, 190
COLE SHARON KAY 151
COLEMAN ROBERT A. JR. 80, 81
COLEMAN WILLIAM N. 146
COLGAN GAYLE ALISON 134
COLLINS HELEN LOUISE 33, 149
COLLINS LYNN SHARON 98, 190, 30
COLLINS MARILEE B. 137
COLLINS MARY EDNA 97, 190
COLLINS ROBERT PAUL 113, 190
COLLINS SONDRANITA 97
COLLINS THOMAS RAY 116, 31, 175
COLLINS WALTER LEROY 112
COLLINS WM. JOSEPH 168
COLMER CAROL BARBARA 190, 123
COLOMBO MARILYN JEAN 166
COLTMAN MICHAEL A. 80
COMO KAREN ARDYTHE 102
CONDER BARBARA K. 190
CONLEY JOHN WALTER 145
CONNABLE JUDITH C. 190
CONNER LEROY E. JR. 42, 114, 190
CONNER MICHAEL DAVID 111
CONNOLLY CHARLES P. 119
CONTARIO JOHN JOSEPH 130
COOPER JACK ALAN 174, 190, 126
COPP JAMES RICHARD 42, 113, 172, 84
CORDRAY CAROLYN 167
CORNEY RICHARD S. 111
CORY JUDITH ANN 162, 173
COTE DONNA JEAN 190
COTTON SHARON ADELIA 34
COTTRELL NORMA JEAN 143
COUZENS JACQUELINE L. 142
COX DONNA KAY 102, 190
COX JERRY ELLIOTT 51, 151, 172, 190, 118, 125, 175
CRAIG LINDA CARLENE 191
CRANDALL LOWELL J. 113
CRAWFORD GLORIA JEAN 34
CRAWFORD JAMES E. 128
CRAWFORD RUTH ANN 101
CRAWFORD SANDRA KAY 34
CREBASSA KATHERINE R. 144, 191
CREELMAN FRANK R. 134, 122
CROMBEZ RENE T. 152
CROOK MARLENE KAY 34, 191
CROSS JUDITH ANN 100, 94
CROSS SUSAN LENORE 140
CROSS WILLIAM JAY 145
CROUTER WILLIAM H. 115
CUDNEY JAMES THAXTON 71
CULVER CHARMLEY S. 171, 104, 175
CUMMINGS TIMOTHY M. 166
CUNNINGHAM DONALD R. 114
CUNNINGHAM RONALD K. 178, 147, 175
CURRIE JEAN KAREN 164
CURRY GAIL JUDITH 106
CURTIS JUDY ANN 151, 144
CURTIS LEON 152
CUSACK DENNIS EMMITT 191, 118, 172
CUTHBERTSON NANCYLEE 164
CYR KATHLEEN F. 191
CAENZER JAMES L. 164, 158
CAGHLIAN GEORGE JR. 117
DAHER GEORGE DAHER 27
DAIGNAULT DENNIS G. 125
DALLMANN SHARON ANN 191
DANDO FREEMAN ROBERT 117, 107, 191, 174
DANIELSON PATRICIA A. 171, 191, 175, 149
DANOVICH PETER 118
DARCY JAMES ANTHONY 71
DASCENZO LORETTA J. 191
DAVEY BARBARA ANN 32, 103, 96
DAVIDSON GAILEN SUE 96, 162
DAVIS CHARLOTTE ANN 99, 33
DAVIS DIANE JEANNE 100, 171, 96, 191
DAVIS FRED IRA 111
DAVIS GARY RAY 75
DAVIS SUSAN CAROL 105
DAVIS SUZANNE GENE 40
DAVISSON CHERYL SUE 98, 124
DAWSON CYNTHIA ANNE 98, 96, 34
DAY MARY AGNES 106, 165, 158
DAY ROSE MARY 191
DAZY ROBERT ALAN 130
DE BEAUDRY DIANE A. 98, 191
DE BRA SUSAN JANET 42, 102, 33, 174
DECK LARRY RAMON 191
DEDIC BETTE JO 99, 191
DE LOACH JOSEPH F. 118, 145, 175, 172, 64, 65
DEMAR STEPHEN WAITE 117, 87, 75, 73
DE MEULENAERE RUTH A. 99, 131
DEMSKY CAROLE ANN 100, 42, 191
DENEAU LOIS ELAINE 166
DENEAU MARJORIE G. 104, 173
DENISON GORDON RAY 151, 35, 55, 175
DENTEL RUTH ELLA 191
DEROSSETT RUBY J. 191
DETTMER DENNIS A. 118
DEVENNEY ROBERT F. 108
DEVEREAUX ROBERT W. 137
DEWEY NANCY JOAN 98
DECK HERMAN FRANK 191
DICKERSON E. CAROL 32
DICKERSON GERRY ANNE 191
DI GIOVANNI RICHARD 131
DIGNAN JAMES PATRICK 110, 71, 70, 87
DI PRIMA JUDITH LYNN 191
DOBBELSTEIN THOMAS N. 174
DOBIJA RONALD ALBIN 86
DOEKSEN RAY WYNN 152
DOLL BRUCE EDWARD 150, 128
DONALD JUDITH ANN 106, 132
DONNELLY KATHLEEN E. 166
DONNELLY MARY KAY 32, 173
DORAN NANCY ANN 29, 192
DOTTS BARBARA ELLEN 142, 29, 42, 105, 120, 131, 192
DOTY JANET LEE 192, 182, 124
DOWNER ANN KATHLEEN 49, 183, 181
DOZIER SYLVIA J. 171, 104, 33
DRAFTZ JOHN ZARA 136, 152, 164
DRAKE JUDY KAY 171, 32, 98
DRAKE NANCY JANE 98
DRAPER DONALD LEROY 170, 192, 118
DREW CHARLITA AGNES 101
DREWEK RUTH ANNE 32, 123
DRITSAS CATHERINE 102 192, 142, 33, 149
DULGEROFF ROBYN DALE 166
DUNCOMBE TRUDY ANN 97
DUNHAM JOYCE LAURA 105, 192
DUNN JOANNE LYNN 123
DUPONT FRANCES I. 193
DURHAM MARY LYNN 42, 102
DURKEE SUZANNE MARIE 42, 104, 173, 54
DU ROCHER DWIGHT J. 113
DYKMAN BETH MARIE 94, 102
EAGLIN FULTIN B. 107, 109, 27, 152, 193
EALY DIANN CAYMELL 101
EARL CAROLYN MARY 32, 104, 96, 193
EBERHARDT PATRICIA K. 99
ECCLESTONE DANIEL L. 71, 146
EDENS MARGARET DIANE 193, 142
EDFORD GREGORY LEE 152
EDMONSON REBECCA J. 139, 168
EDMUNDS MARGARET E. 166
EGGLESTON KENNETH
EID CLAUDETTE C. 134, 166
EINHORN BRIAN D. 193
ELANDT MARGARET ROSE 139, 33

Index

- ELIOTT DONALD ALEX 31
ELLERBUSCH MAGDALENE 120, 193
ELLIOTT MARIAN L. 193
ELLIOTT TODD STEARNS 75, 74
ELMQUIST CHARLES R. 110
ENGLISH ROBERT C. 118, 175
ENSIGN JOYCE ELAINE 98, 193
ENSIGN THOMAS E. 193
ERICKSON GLORIA JEAN 98, 193
ERICKSON SUSAN E. 178, 193
ERIKSEN KAREN SANDRA 99
ETTER LANDORA MARY E. 151
EVANS SALLY MARIE 36
- FACH ELAINE LEONA 127
FAHLE LE ROY DONALD 113, 71, 45
FAHLE VERNON LOREL 193, 178
FAIRBROTHER CRAIG A. 31
FALK LYNNETTE DIANE 103
FALKEY DAVID KENNETH 115
FALKLAM YVONNE ROSE 193
FALSETTA MARSHA ANNE 94, 102, 96, 175
FALSTAD KAREN C. 55
FANNING BILL MC DOLL 113, 71, 146
FARLEY JOHN A. JR. 193
FAXSTEIN TERRI 163
FERGUSON RICHARD W. 193, 118
FERNELIUS CAROLE ANN 139
F. GEPPERT NOEL L. 164
FIFER MILDRED EVELYN 193, 127
FILIPIAK CAROL ANN 32, 123, 149
FILLINGER FRANCINE V. 32, 145
FILZEK RALPH MARTIN 113, 175
FINGER AUDREY GLADYS 98, 128, 168
FINK SANDRA LEE 103
FINLEY GRACE ALICE 193
FINZEL SUSAN CAROLYN 98
FISCHER FREDERICK E. 71
FISCHER ROGER E. 113, 193
FISHER JUDITH LYNN 100, 171
FISHER SANDRA ANN 173
FITZGERALD ARTHUR A. 125, 194
FITZHARRIS MARY L. 44, 173, 42, 102, 144, 48, 45, 175
FITZPATRICK RICHARD 194
FLEMING AUDREY GAIL 194, 123
FLOOD LAWRENCE WAYNE 116, 107, 194
FOLBERG RONALD M. 151
FOLLBAUM GARY D. 136
FOLTZ ELLEN KAY 167
FORBES ANNETTE T. 171, 34, 145
FORD ANN DENISE 166
FORD BUREL JAMES 194
FORD CHARLES ROY 75
FORD DOUGLAS OWEN 114
FORDYCE MARGUERITE B. 194
FORREST CHARLES R. 75
FORRESTER DOUGLAS R. 115, 151, 145, 194, 148, 125
FORSMAN MARCIA MAY 102
FORSTER DIANE ZEMPER 194
FOSTER DOUGLAS BRUCE 136
FOSTER JANET LOUISE 199
FOSTER KATHRYN JANE 171, 98, 135
FOULKES LORAIN E. 123
FOWLER PAMELA LYNN 105
FOX J. 146
FRALE MARYANN 105, 34
- FRANCOIS HONORE L. 101, 171, 32, 96
FRAZIER HAYLA F. 104, 194
FREED ALBERT EDGAR 3
FREUND BARRY DENEIL 116, 178
FRIES GRACE K. 194
FRUIN JANICE EMILY 104, 34, 194
FUCINARI PAULINE 99
FUERSTNAU SALLY L. 104, 194, 161
FULLER HAROLD JAMES 152
FUNSCH CATHERINE J. 194
FURSTENAU CAROLYN F. 138
FUSILIER WALLACE E. 175
- GAISS SANDRA LEE 183, 138
GALA WILLIAM THOMAS 80
GALBRAITH JANETTE C. 171, 103, 33
GALIMANA MARIKA C. 155, 143
GALLEGO BERNITA D. 100
GALLUP EDSON RAY 89, 35, 75
GAMBLE DANIEL ARTHUR 114, 71
GAMRATH KAREN MARIE 151, 176
GANDOLFI BARBARA L. 100
GARBARINO DENISE B. 166
GARBUIT LINDA ANN 123
GARDNER KAY DELYNN 100
GARLAND DAVID THOMAS 147
GARNER ANN MARIE 194
GARNER MARGARET L. 100, 36
GARRETT CAROL LOUISE 99
GARRY CHARLES MELVIN 194
GARRY RALPH JAMES 113
GAUTHIER JOHN EDWARD 114
GAVES PATRICIA ANN 166
GAY CHARLES VICTOR 136
GAYNOR SUSAN IRENE 100, 175
GEER GEORGE WM. 152
GENTRY MARY E. 98, 194
GEORGE WM. STEPHEN 107, 118
GEORGES GEORGE PAUL 31
GERICK ROBERT WM. 131, 194
GEROW GLENNA RUTH 103, 194
GETTING ANDREW VLADO 86, 85
GEUDER KAY LYNN 106
GIBARATZ RAYMOND R. 194
GIBB MARY LEE 166
GIBBS JUDY RUTH 139
GIDDENS LA RUE 194
GIGUERE JO ANN N. 195
GILLENWATERS PARALEE 101
GILLES ANN LOUISE 135
GILLESPIE CAROLYN G. 34
GILLESPIE JOAN ANN 149, 195, 142
GILLIAM JUDITH M. 195
GILMORE YVONNE EVE 144, 123
GILMOUR BARBARA JEAN 140
GILPATRICK JAMES K. 122
GIUMETTE GARY PETER 31
GLATZ VIRGINIA ANN 195
GLAZIER ELAINE 101
GLEASON BARBARA ANN 29, 42, 105, 96
GLOSSENGER MARAMAN H. 56
GOELZ RONALD LOUIS 195
GOLD BARBARA MAY 163
GOLDING JOYCE ANDREA 99
GOLDONE SHARON L. 195
GONDA KAREN LEE 127
GOOD RUSSELL DWAIN 130
GOODMAN GEORGE D. 109
GORDON INEZ DEVORA 195
GOSSEAUX JULES DAVID 195, 125
GOTKO ALEXANDER J. 147
- GOVIN MICHAEL JOHN 75
GRAB ANDREW ANTHONY 128
GRAF CHRISTINE KAY 32, 195
GRAFF BETTY RUTH 195
GRASLEY JOSEPH WM. 80, 78, 79
GRAY GARY THOMAS 114
GRAY JUDY ANN 195
GRAY RICHARD RONALD 117, 114
GREEN NANCY MARIE 100, 195
GREEN ROBERT ARTHUR 113
GREENBERG SUSAN F. 163, 158
GREENBERGER MARILYN 18
GREENWAY FRED K. 114, 71, 80
GREER NANCY LOU 123
GREGORY KAREN SUE 123
GRETZLER MARY HELEN 120, 183, 36, 195
GRIESER PHILLIP ALAN 195
GRIFFITH CONSTANCE M. 99
GRIFFITH DAN LAVOIE 195
GRISMER MARY ELLEN 131, 173
GROSSMAN SUSAN KAY 100, 36
GRUDA PATRICIA ANN 149
GUERRIERI JOHN E. 117
GUNSBERG ELAINE SUE 104, 170
GUNST MARIE LOUISE 29, 195, 137
GUSTAFSON CATHERINE 195
GUTOWSKI JAMES J. 111
GUY LINDA SUSAN 173
- HADLEY DENNIS JAMES 71
HALL MARY ANN 42
HALL SHIRLEY ANN 101
HALL XAVIER LEIGH 97
HALSTEAD KAREN LYNNE 44, 42, 144, 45, 173
HANCOCK HARLEY DAVID 111, 170
HANEY NORMA JEAN 123
HANNAH MARY KAY 32, 104
HANOIAN GEORGE 113, 71, 87
HARDER MARGARET A. 171
HARMS MARION KAY 195
HARPER ROSA LOU M. 101, 135
HARRINGTON MARY JO 100, 42
HARRIS DONNA ELAINE 29, 120, 103
HARRIS H. PATRICIA 100
HARRIS MARILYN IRENE 42, 123
HARRISON GEORGE G. 71
HARRISON JAMES M. 195
HARSH JOANNE MARIE 104
HART CAROL MARIE 36
HART SANDRA GAYL 171, 194
HARTMAN BEVERLY G. 32
HARTZELL KENDALL L. 151, 143
HARVEY RUSSELL K. 114, 88, 75
HASKINS CAROLE LYNN 100, 196
HASS CHARLES JOSEPH 118
HASSE SUSAN JEAN 103
HATTO JAN 123
HAWES CONNIE MAE 196
HAWKINS DONNA JEAN 196
HAWKINS LAWRENCE R. 110, 71
HAWTHORNE BOBBIE J. 101, 196
HAY THOMAS KENNETH 108
HAYES COY DENVERT 125
HAYES LINDA BELLE 196
HAYNES MARLEE G. 103
HAYWARD JOHN ROLAND 35
HAZELWOOD W. ETHYLENE 196
HEATH ROBERT ROY 110, 71
HEDDLE LESTER LEE 152
HEINTZ ANITA LOUISE 103
HEISE KARL HUGO 128
HELBER PAUL RAYMOND 196

Index

- HELDT KATHLEEN MERRY 164
HELGEN JOHN MATTHEW 116
HELMICK DOUGLAS A. 111
HELSTEN SUSAN E. 29, 102
HELWIG ELAINE ANN 124
HELWIG SARAH LOUISE 183
HENDERSON BARBARA J. 42
HENDERSON CAROL ANN 100, 94
HENDERSON JACQUELINE 96, 97,
197
HENDERSON JERRY LYNN 115,
148, 138, 174
HENDERSON WILLIAM A. 112
HENGEHOLD PAUL D. 136
HENKE JOHN WM. JR. 197
HENKEL JONATHAN C. 152
HENTZ GARY RICHARD 197, 126
HERGERT CALESTA LEE 104
HERIC BARBARA ANN 197, 142,
149
HERING GAIL LEONA 197
HERKIMER MARILYN KAY 30, 175
HERMAN PAUL JR. 120
HERRINGTON CLAYTON B. 128
HERRON RALPH H. JR. 116, 197,
179, 55, 174
HICKS THOMAS BLAIR 151
HIGA NAOMI 139, 155, 197
HIGH ANN GARDNER 100, 32
HILL KAY MARIE 34, 127, 167
HILL LAWRENCE JAMES 197, 119
145
HILL SUSAN BARBARA 34
HINDLE CAROLE RUTH 197, 132,
155
HINDS DWIGHT DOWE 138, 80
HIRSCH JOSEPHINE F. 158
HITCHINGHAM LAWRENCE 197,
174
HITCHMAN ANN E. 42, 105, 33
HITE JOSEPH M. 118
HOBBS WILLIAM JOHN 122
HODGE DENNIS GORDON 152
HODGES MARILYN ANN 100
HOGAN SANDRA LEA 171, 150
HOGMAN WALTER JOHN 131
HOLT HARLAN MOE JR. 197, 213,
118
HOLVICK JANET MARIE 32, 151
HOMOLKA ERICH 116
HOOVER TIMOTHY ALAN 80
HORTON MICHAEL ALLEN 71
HOUGH SARAH E. 98, 197
HOUSTON WILLIAM HART 114
HOWARN MARY ELLEN 29
HUBER REBECCA ELLEN 105
HUDSON ROSALIE GEAL 139
HUELSBERG CAROLE L. 171, 104,
139
HUGHES BARBARA JEAN 171, 103,
96
HULL MARJORIE CAROL 106
HULSE LINDA LUCY 197
HUMLEKER FINN DAHL 116
HUNTER GINGER JEANNE 42, 94,
102
HUNTER JOHN ERWIN 112
HUNWICK KAREN RUTH 32, 103,
183
HURLEY TERRANCE J. 110
HURTIK MARY JEAN 30
HUSHEN SUSAN JAN 142
HUTCHINSON DALE 128
HUTCHINSON DONNA J. 168
HUTCHINSON MARY JANE 162
HUTCHINSON ROBERT P. 31, 197
- HYDE WILLIAM STANLEY 110, 87
HYLANDER PAUL EUGENE 197
- ICKES RICHARD C. 113, 90
INGHAM KENNETH C. 113
INKPEN RUTH E. 162
IRISH MARY KATHLEEN 98
ISHIBASHI ETHEL JEAN 30
ISSA GEORGE SHURKI 108
IVACKO JOSEPH LEE 111
IVES ALBERT LOUIS 197
IWANICKI MARION J. 197
IZAK ANN MARIE 42, 102, 197
- JACKSON BLANCHE E. 97
JACKSON JAVON ALBERT 112,
179, 122, 128, 55, 174
JACKSON PAUL C. 75
JACOB MARJORIE L. 98, 138, 173
JACOBS JEAN ANN 103, 137
JACOBS LINDA K. 149
JACOBS MARLENE ANNE 163
JAEGER JOYCE FRANCES 197, 123
JAMA OSMAN GAHIR 122, 155
JAMSEN ROBERTA LYNN 171, 123
JARVIS CAROLYN D. 44, 42, 104,
96, 45, 30
JAWORSKI CARL LOUIS 143
JEANNETTE JOSEPH F. 154, 173
JEFFERS PATRICIA LOU 123
JEFFREY GEORGIA LEE 197
JENIO FRANK 113
JENNINGS DAVID ROSS 117
JOB CAROLYN ROSE 166
JOB MICHAEL LAWRENCE 166
JODWAY JAY JAMES 132
JOHNSON BETTE ANN 198
JOHNSON CHERYL MAY 42
JOHNSON DENISE M. 101, 198
JOHNSON GARY MAYNARD 152
JOHNSON KENNETH L. 110, 198,
87
JOHNSON RONALD GENE 198
JOHNSTON DIXIE LANE 198
JOHNSTON RICHARD K. 114, 198
JONES VIRGINIA ALICE 171, 196
JORDAN DENIS LARRY 151, 125,
198
JORDAN GERALD ARTHUR 118
JORDAN RANDALL JOHN 114
JOSLIN BARBARA ANN 99, 198
JUDIT THOMAS ARNOLD 116, 164,
158, 198, 175
- KAISER ARLOA SUE 42
KAITALA JACK EUGENE 118, 198
KAMINSKI LOMA E. 198
KAN MARY THERESE 130
KANE LINDA RAE 198, 142
KANE PATRICIA ANN 137, 155
KANITZ ELAINE MARIE 173
KARLE ROBERT GEORGE 124
KARLZEN JOHN SETH 198, 80, 146
KAROLYI ROBERT JOHN 143
KARPOVICH EDNA M. 166
KARWOSKI BETTY JUNE 103
KARWOSKI SUSAN K. 36
KASINEC BARBARA E. 198
KAST CHRISTEL M. 165, 138
KAYWOOD ROY GLENN 147
KEARNEY PHILLIP E. 198, 147
KEENEY DOROTHY JEAN 42
KEHOE PAULA MARIE 105, 198
KELLAMS KATHLEEN M. 145
KELLEY DONALD F. 84
KELLEY LINDA JEAN 40
- KELLIE MARTHA EMILY 104
KELLOGG SARA JANE 105
KELLY PATRICIA ANN 97
KELM ERNEST GEORGE 107, 125
KENNEDY SHIRLEY ANNE 98, 198,
142
KETTLEWELL WILLIAM G. 84
KEYS GEORGIA CAROL 198, 182
KIEFT LEWIS DEAN 198
KILE WALLACE EARL 115, 198
KILLINGBECK BRYAN 131
KIMBROUGH RITA MILLS 99
KIMES BEVERLY ANNE 29, 120,
126, 131, 199, 182
KING CHARLES THOMAS 152
KINGSLEY ROBERT KARL 116
KINSKE DANIEL L. 136, 134, 199
KINTER ALFRED CRAIG 108, 122
KIRBY PATRICIA J. 104
KIRSCHKE KATHLEEN G. 199
KLEINSMITH GERALD E. 115, 125
KLENK SHARON LAURA 42, 102,
144
KLINKMAN SALLY JANE 30, 175
KLUTE ARTHUR GRANT 31, 122,
158
KMIECIK PATRICK H. 166
KNOBLOCH RICHARD R. 199
KNOX KAREN ANN 30, 149
KOCHANEK DANIEL 71
KOCHANEK PATRICIA 103, 199
KOENGETER LINDA ROSE 158
KONOPACKI LINETTE H. 102, 199
KORBELAK KATHLEEN A. 105
- KOSLOSKI JUDITH M. 103
KOTYUK ILONA LINES 42, 102, 53
KOVACH ANTHONY J. 89
KRAJEWSKI JOANNE 137, 159
KRAUSE ELWIN HAROLD 75
KRAUTER CHRIS ALLAN 125
KRAWIEC DANIEL A. 118
KREGER ROBERT DONALD 110
KREMER CAROLE LYDIA 106
KREPPS WILLIAM A. 122
KREZA MICHAEL F. 199
KRUSE DOROTHY 200, 123
KRUSE GERALD STANLEY 200,
125, 81
KRUSE MILDRED ADA 200
KUBANY NANCY JOANN 103, 155
KUHN WESLEY ROBERT 134, 200
KUHN NORMAN EMIEL 200, 126
KULCZYCKI KATHERINE 36
KUNKEL KAREN LEE 164
KUNSE CAROLYN 200
KURTZHALS RALPH L. 31
KUTCHINS BONNIE JEAN 200, 126
KUYPER SANDRA SUE 32, 175, 64
- LA BATT BARBARA L. 120, 200,
137
LA BATT PETER P. 200, 126
LA BELLE DONALD LEE 200
LACEY PATRICIA ANN 200
LA CLAIR LILLIAN M. 134
LA FOILLE HARRIET L. 60
LAHTI GLENN 151, 118, 175
LAIRD VALERIE ANN 200
LAKE MARYLYN E. 32
LAMB DAVID CHARLES 110
LAMB JUDITH ELAINE 36, 200
LAMB PAUL RICHARD 26
LAMERATO FRANCES J. 166
LAMIMAN DUANE ROBERT 75, 72,
74
LAMP MARY LOUISE 200

Index

- LAMPE PEGGY ANN 200
LANE JOHN EMMETT 110, 71
LANE JOYCE ELIZABETH 32
LANG MARGARET ELLEN 155
LANG MARY FRANCES 161
LANGE KATHRYN MARY 200
LANGSCHIED ANN E. 200 142
LANTZ KATHERINE E. 200, 126
LAPINSKA CHRISTINA D. 200
LARKINS NANCY LEE 200
LATOSKI REGINA S. 173
LAUNSTEIN EMILY ANN 201
LAURA FRANK GERALD 108
LAURAIN DENNIS C. 117, 172
LAUTZ DIANA ELEANOR 42, 105
LAWING JACK STOWE 113, 201
LAWSON PHILLIP G. 111
LEACH SHARON ELAINE 127
LEDUC PAMELA JEAN 139
LEE ELDON FISHER JR. 115, 148
LEE JERRY C.
LEE LINDA MICHELLE 33, 173
LEE PHOEBE ELIZABETH 201
LEE RAY EDWARD 201
LEGATZ NANCYELLEN 201
LEHR JUDITH RALENE 99, 144
LE MIRE GRACE ANN 142, 167
LEMONDS G. SUE 201
LEMONS CHARLES HENRY 138
LENDERS JOANN 100, 201, 149
LESLIE ORVILLE DON 201
LESTER WILBIE PEARL 97
LEVINE JERRY 201
LEVINE MARLENE S. 143
LEWIS CONNIE JANE 182
LEWIS HILDRED JOSEPH 71, 141,
146, 80
LIGHT SOLOMON HAROLD 201
LIGON MARY JEAN 98, 201
LIKINS WILLIAM PETER 110
LINDEMANN DAVID H. 111
LINDSAY GAIL E. 201
LIPPOLDT JAMES L. 31
LIPSEY ALICIA KAYE 162
LIPSEY RICHARD LYNN 120, 131,
174, 201, 162, 145, 128
LLOYD ROGER ADOLPH 141
LOCKE GLORIA LYNNE 101
LONSKI CHRISTINE T. 179
LOO NANCY WEI PO 130
LOOK RICHARD DENNIS 88
LOOMIS CAROL JEAN 105
LOOMIS LUCILLE M. 201
LOUDON WILLIAM 3RD 162
LOUNSBERRY HAROLD E. 110
LOVEJOY ANN ELLEN 123
LOWERY GAIL DIANE 29, 104, 173
LOWERY WILLIAM A. 113, 201
LOWERY WILLIAM E. 92
LOWRY JAMES COLLIER 201, 146,
87
LOYD WILLIAM ARNOLD 136
LOZON PHILIP A. 115, 92
LUMBARD GERI KAY B. 139, 201
LUMBARD JEANNE MARIE 201
LUOMA ROGER HOWARD 125
LUTZ JOYCE JANE 139
LYKE RUSSELL VERN 75
- MC CAIRNS JANICE M. 173
MC CALL JANET ANN 173, 167,
158
MC CALLUM ANN LOUISE 144
MC CALLUM SANDRA ANN 165
MC CARDELL JO ANNE M. 98, 201
MC CLURE PAMELA JANE 42,
102, 96, 201, 33
- MC CRACKEN FREDERICK 116
MC DONALD KATHLYNN I. 97,
142, 149
MC DONALD PATRICK A. 113
MC DONOUGH RICHARD J. 115
MC ELLIOTT PATRICIA 34
MC EVOY THOMAS JAMES 84
MC GHEE ALLIE BROWN 172
MC GONAGLE TIMOTHY B. 118
MC GRATH DELMA F. 202
MC GRATH MICHAEL P. 143
MC GRAW MADELINE C. 171, 42,
105
MC INNES MARY JEAN 142
MC KINNEY MARVIN H. 35, 177
MC LAUGHLIN DIANA H. 34
MC LENON THOMAS B. 75
MC MAHON CHARLES E. 116
MC NAMARA R. MICHAEL 116, 27,
202, 175
MC PHERSON BONNIE M. 162
MC SHANE WILLIAM LEO 115, 80,
78
MAC CULLOCH DENNIS D. 152
MAC DONALD MARILYNN 100, 29,
202, 155, 175
MAC GILLIVRAY WM. H. 71, 70
MAC LELLAN JOHN M. 152, 172
MAC LELLAN NORMAN A. 116,
202
MAATTA JUDITH JANE 42, 102
MACDUFF NANCY LUE 180, 155
MACE BETH ANN 202
MACIEJEWSKI ROBERT S. 202, 84
MACKKEY JAMES WALTER 172
MACKLEM EVELYN MAE 183, 202,
162
MADDEN THOMAS LYNN 130, 172
MAIDMENT SUZANNE 161, 158
MAINTZER SYLVIA A. 103, 202
MAINVILLE JACQUELINE 142
MAKI GAIL ANITA 29
MAKOWSKI JUDITH ANN 202
MALCOLM ROBERT F. 84
MALIZIA ROBERT L. 117
MALLOCH ROBERT BRUCE 202
MALVITZ CAROL AGNES 202
MANCHESTER THOMAS C. 42,
114, 48, 181
MANCOUR SHARON MARIE 100
MANDILK HAZEL RUTH 202
MANIKAS JOHN EUGENE 42, 172
MANION RITA MARIE 166
MANN FRANCIS LAVERNE 109, 71
MANN RICHARD NORMAN 202, 118
MANNING MICHELE 102, 142, 177,
149
MANOOGIAN NATALIE J. 42, 150,
176, 143, 173
MANTYCK JOHN EDWARD 126
MANYCH AGNES ROSE 202
MAROLDA JUDITH ANN 123
MAROSISTEPHEN CARL 164, 80
MARSAI CAROLYN 139
MARSH JUDITH CLAIRE 202
MARSHALL BRENDA LEE 202
MARTOLOCK JEANNINE S. 106,
183, 165
MARUDAS DIANA MARIA 150, 65
MARULLI ELIO MARIO 43
MARVIN WILLIAM K. 118
MARWIL MARCIA RAE 179, 55
MASON GEORGE WESLEY 146, 80,
81, 79
MASSEY CAROLE ANN 142
MASSEY ORVILLE D. JR. 117
- MATSUMOTO CAROLEE S. 199
MATTERN BEVERLY JANE 36
MATTHES NANCY LYNNE 102
MATTHEWS JOEL E. 114
MATTSON LINDA MARIE 103
MATUL JULIE ANNA 143
MATYAS MARY ANN 29
MAXEY JOHN WILLIE 112
MAXEY MARGARET JO 99, 202,
173
MAY SHARON KAY P. 171
MAYFIELD HENRY LEE 202
MAYNARD JACK LEE 202. 126
MAYOTTE LANNY ARTHUR 145
MAYS MARILOUISE S. 203
MEAD ROGER ALAN 113. 31, 146
MEADE MARILYNN JEAN 145
MEIER GWENDOLYN JANE 100.
203
MEIER LAWRENCE M. 108
MELKE VIRGINIA SUSAN 143
MERRELLI LORENE S. 203
MERRITT MARY LOUISE 203, 167
METRO MARYANN E. 203, 126,
138
MEYERS WILLIAM JAMES 147
MIESEL MURIEL F. 203, 166, 158
MILAN JAMES EDWARD 112
MILEY ROBERT RICHARD 203
MILLAR RICHARD DYKES 113, 204
MILLER GORDON C. 204, 87
MILLER KAREN ESTELLA 133
MILLER KENNITH N. 108
MILLER LAWRENCE JOHN 204,
132, 181
MILLER LINDA JEAN 36, 204
MILLER LINDA LOU 204, 123, 182
MILLER MARNE GEORGE 88
MILLER RICHARD CARL 215
MILLER ROBERT THOMAS 204
MILLER SUSAN ANN 182, 30
MILLS BRENDA JOYCE 133
MINOR EDNA ELIZABETH 173
MINSTER LUCRETIA M. 142
MINTZ MARJORIE E. 171
MIRER KENNETH F. 107, 87
MISCH ERNEST ROBERT 204
MISCH, MILLICENT D. 204
MITROKA SUE ANN 99, 96
MITTINO ROBERT LOUIS 110
MOBLEY DOREEN 106, 131
MOBLEY WILLIAM LEWIS 112
MOHLER MARGARET ANNE 103,
177
MOHR DEAN EDWARD 204
MONARCH KAYE SUZANNE 103,
204, 199, 213
MONGELLI JACQUELINE 100, 171,
33
MONROE NANCY ANN 204
MONTANTE CONSTANCE A. 204,
149
MONTANTE MARIE A. 138, 32, 42,
204, 142
MONTEITH BETH A. 100, 42, 173
MOORE ALAN LEIGH JR. 89, 204
MOORE GARY FREDERICK 132
MOORE JAMES HENRY 204
MOORE LAWRENCE R. 111
MOORE LINDA JOYCE 97
MOORE WILLIAM L. 145
MOORTON PETER JAMES 136
MORAN WILLIAM C. 204
MOREY JUDITH P. 204, 179
MOROZ KAREN ANN 11
MORRIS NANCY JEAN 42, 102

Index

- MORTEMORE JUDITH A. 131, 204
MORTON NANCY JO 204, 123
MORTON PEGGY ANN 103, 173
MOTT GEORGE MURRAY 147, 172
MOY DICK JR. 128
MUMBY ROBERTA ANN 29, 120
MUNDWILER GALEN WM. 152, 165
MUTH PATRICIA ANN 173
MYERS JULIANNE C. 204,
MYERS MYRNA KAY 155, 145
- NAGY EDWARD JOHN 35
NEAL PRISCILLA JEAN 205
NEIBAUER LYNNE RAE 42, 143
NELSON JAMES LEONARD 112,
146, 80, 81, 78, 79
NELSON MARILYN 163
NEUMANN JANET ELAINE 164,
205
NEVEL LEHR GEORGE 165, 158
NEWLIN EDWARD D. 107, 111
NEWTON SANDRA W. 162
NICHOLS CYRIL F. 71
NICHOLS PATRICIA KAY 99
NIELSEN ELEANOR H. 106, 94, 96
NISWONGER THOMAS R. 122
NOOR IBRAHIM HAJI 122, 155
NORMAN THOMAS OLIVER 81
NORTON JOAN 11
NOSKE EDNA ELLEN 142
NOVACK CONRAD A. 205
NOWAK EVELYN CAROLE 205
NOWAK NANCY CAROL 205
NUNEZ RICHARD ROY 117, 181
NUTT JOHN ANTHONY 205
NYRKKANEN MARTIN J. 42, 114
- O BOZA DONALD JOSEPH 71, 87
OCKSTADT MARGARET L. 103,
154
O CONNELL PATRICIA A. 205
ODENTHAL BARBARA G. 139, 205
O DONNELL MARY JANE 100, 42,
151, 177
OESTERLE DONNA JEAN 104, 205
OLENZEK JUDITH ANN 173
OLIN DOREEN CAROL 167
OLSON GERALD DON 147
OLSON RITA DIANE 139, 123
OLSON SANDRA JUNE 149
O NEILL KAREN B. 205
ORANGE CHARLOTTE L. 97
OROSZ JANICE ELAINE 171, 42,
106, 205
OSMAN NUH AHMED 155, 63
OVERLY NANCY LOUISE 33
OWEN JUDITH ANN 138
OWEN LOUIS BERNARD 84
- PALMER HOWARD W. 125
PALMER MYRNA KAY 105, 20, 205
PALMS GAIL ANN 44, 29, 42, 45,
51
PAMPU MARILYN E. 32, 104, 205
PANARETOS ELAINE E. 106
PAPAKHIAN SALPIE 148
PAPALAS CAROL ANN 100, 32,
205, 143, 175
PAPINEAU PATRICIA A. 142
PARISH ANNE MARIE 42, 44, 100,
42, 36, 205, 45
PARKER HUGH GLEN 35, 82, 84
PARKER NORMAN JAMES 70
PARR BARBARA ROY 29
PASLASKI JUDITH LEE 99
PATRICK ARDEN D. 159
- PATRICK CAROLE ANN 32, 205,
182
PATRONSKI HENRY J. 152
PAYNE FRANCES VIVIAN 205
PEARSON RICHARD H. 114
PECK RUTH ANN 104
PECKHAM ANN E. 162
PEERBOLTE CAROLYN F. 42,
102, 53
PEET JUDITH LEE 102
PELTIER SUSAN JAYNE 105
PENDOLINO LUCILLE J. 171, 42,
102
PEREZ ARGELIO B. 80, 81
PERKOWSKI CAROL ANN 119, 145
PERO ELAINE LOUISE 166
PERRY JUDITH LEE 104
PESTO JUDITH ANN 30
PETERS GALE PATRICK 118
PETERS VIRGINIA E. 144, 164
PETERSON JOHN OSCAR 128
PETERSON RALPH DALE 54
PETITPREN DEAN S. 134, 31, 173,
84
PETITT SANDRA KAY 144, 123
PETRI DALE RONALD 110
PEYTON MARY FAITH 205, 162,
134, 126, 159, 158
PHELPS MARGARET ANN 205
PHILLIPPI GARY LYNN 111
PHILLIPS CLIFTON L. 108
PHILLIPS GAIL ANN 99
PHILLIPS WILLIAM E. 167, 158
PIER GEORGALEE 173
PIETRASZEK SELINA W. 132
PIETRZYCKI JEAN 205
PILAKOWSKI LINDA S. 32, 173
PILARSKI PATRICIA A. 103
PINGREE BLAIR WARREN 147
PINKSTON ANITA L. 123
PIO GEORGE EDWIN 84
PISKOR DONALD JOHN 108
PIXLEY DIANNE VASHTI 145, 143,
56
PLASS BRENDA JUNE 36
PLATT CLAUDIA MARIE 183
PLEZIA SANDRA ELAINE 206
PLUTSCHUCK KAREN A. 206
POBANZ THOMAS F. 107, 114
POMAZAL JEANNE M. 32, 131
PONCINI LORRAINE M. 137
PORTER MARGARET E. 105, 206,
182
POTRATZ ALBERT KARL 75, 80
POTTER HELEN MAE 206
POTTER JACQUELYN J. 29
POTTS MARGARET ANN 206
POWELL JAMES W. 35
POWERS SANDRA LEE 206
PREMO CAROL ANN 98
PRESTON MORAG ANNE 168
PRICE SUSAN ANN 171, 32, 98,
120, 132, 206, 174
PRIEUR THOMAS PHILIP 110, 71
PRINCIPE DOMINICK M. 86
PULFER CAROL E. 207
PURCELL JACK DEEN 152, 207,
162, 128, 158
PURDIE JUDITH ANNE 207
- QUAYLE KATHRYN S. 100
QUAYLE SHARON E. 171, 36
QUIGLEY GALEN DEREK 31
QUIGLEY JOHN V. 122
QUINSEY RICHARD WM. 147
- RADNER MICHAEL F. 207
RAFAIL GESTIN DANIEL 111, 207
RAHALEY ROBERT M. 172
RAINSBERGER JILL L. 149
RAKAY DONNA JANE 127
RAKAY LOIS ANN 207, 127
RAMASOCKY BARBARA J. 32, 183,
181
RAMSEY JESSICA JANE 101
RANDALL KAREN ROWENA 98, 33
RANDELS BARBARA LOU 34 207
RASMUSSEN JANE ALYS 104
RASMUSSEN JOANNE B. 104, 207
RASMUSSEN JULIE E. 106
RAY CARL WILSON 108
REA PAUL WESLEY 116, 107, 31,
174, 172
REASON GERALD ALLEN 115, 145
REDDICK THOMAS DEAN 116, 146
REDDING CAROLYN LEE 32, 143
REECK MARILYN KAYE 36, 168,
158
REED REBECCA JANE 207
REEDER ELIZABETH B. 207
REETHS SARAH GLEE 207, 162
REGIER KENNETH CLARE 116,
107
REHBERG CLARK F. 108, 152
REID JEAN AGNES 171
REID VICTORIA C. 160
REINELT CAROL LORENE 42, 102
REINHARDT RITA ANN 142
REINS CAROL ANN 104
RELYEA WELLINGTON 82, 84
REMENDER JANE L. 98
REMLEY MICHAEL GLENN 134,
126
RENNELL THOMAS M. 152
RENTZ MADELINE L. 104, 207
RHODY GERALD EDGAR 108, 52
RIBITS RITA ANNE 104, 33
RICE ROMAYNE CARALYN 151
RICE SHIRLEY MARIE 33
RICH KATHLEEN ANN 207
RICHARDSON JERI-LYNNE 38,
102, 207
RICHARDSON MICHAEL S. 38, 117
RIDGWAY JOYCE ANITA 149
RIEDEL SADIE 207
RIESY ANNE FRANCES 171, 36
RILEY PATRICIA MARIE 166
RINGELBERG THOMAS 147
RINGLER PHYLLIS JEAN 150, 164
RIX PATRICIA MARIE 32
ROAN CAROL ANN 123
ROBB BRUCE NORMAN 114, 143
ROBERTS JACQUELINE 101
ROBERTS SHARON D. 36, 155, 149
ROBINSON EDWARD M. 71
ROBINSON MARJORIE A. 160
ROCKWELL DAVID WM. 152, 87
ROEHL FRED KELLOGG 116, 207
ROESCH ETHEL LEE 179
ROGERS ARDEN SIDNEY 111, 125
ROGERS RUTHANNE M. 180, 171,
155, 33, 175
ROGOWSKI THADDEUS A. 35
ROLLINS CALVIN W. 207
ROMMEL JOANNA JAYNE 151, 207
ROSEBUSZ FANNY 155
ROSENTRATER JOAN M. 164
ROSS DEMPSTER AL 71, 141
ROSS GARY CHARLES 113
ROUNDS BARBARA JEAN 103
ROUSSELO GARY JOSEPH 110
ROWE HELEN VERONICA 105

Index

- ROWLAND JOHN COY 113
RUGE DAVID ROBERT 167
RUGER STANLEY E. JR. 207
RUMPF NANCY LUCILLE 103,
183, 36, 124
RUNSTROM DORENE J. 173
RUSHTON CAROL JEAN 98, 142,
149
RUTLEDGE NANCY K. 143
RYAN DARLENE MAE 133, 207
RYAN JERRY DEAN 126, 208
RYZNAR MARCYANNA 106
- SAHAWNEH FOUZI EID 208
SAIGH SANDRA P. 36
SAMPLE OLIVIA LOUISE 100, 64,
65
SAMUEL IVAN CHESTER 208, 162,
126
SANCHEZ CORAL S. 155
SANDRAY CYNTHIA L. 123
SASSAMAN INEZ RUTH 139
SASSAMAN JANNET JUNE 208
SAUNDERS RONALD J. 87, 208,
147
SAYLOR THOMAS CORY 116
SAYLORS JANET LESLIE 119, 145,
128
SCHARNWEBER SUSAN J. 29, 99,
140, 142
SCHAVE LINDA MINNA 105
SCHEIERN EVELYN MAY 208
SCHIMMELPFENNEG H. F. 118,
208, 172, 64
SCHLISKEY PATRICIA J. 103
SCHMITTLING LARRY C. 108
SCHMITZ RONALD J. 31, 208
SCHNEIDER ROBERT L. 71, 54
SCHOEPPACH JOHN JAY 208
SCHOLES GENE WALLACE 110
SCHORLING ELAINE E. 164
SCHROEDER DOUGLAS L. 31
SCHROEDER GEORGE L. 31
SCHROEDER MARGARET M. 166
SCHROPP JAMES ANDREW 126,
174
SCHULER DOROTHA L. 127
SCHULTZ JAMES HAROLD 81
SCHULTZ LUCILLE E. 208
SCHULTZ WAYNE L. 114, 134,
126, 175
SCHUMANN DONALD J. 118, 84
SCHUSTER LEO HERBERT 131,
208
SCHWALM MARY E. 102, 208
SCOTT CAROLINE V. 138, 173
SCOTT DOUGLAS M. 118
SCOTT MAGGIE L. 208
SEEGERS KAREN L. 139
SEGERLUND KRISTINA M. 99
SEIBEL MARY C. 99, 96, 173
SEITZ JAYNE MARTHA 34
SELBY JAMES RICHARD 75, 73
SELLERS PAMELA JEAN 42
SEPE LOIS A. 166
SERAFIN JAMES ROBERT 152
SERGEANT CYNTHIA V. 139, 208,
33
SHAFFER BEVERLEY 105
SHAFFER KATHLEEN KAY 142
SHAFFER SALLY JEAN 180
SHAFTO CONSTANCE MAY 105,
208
SHANNON JANICE NELL 32, 99
SHAW ROBERT ALLEN 113
SHAW SHEILA LINDA 101
- SHEEHAN LESLIE ANN 52
SHEPHERD PAMELA A. 183, 138
SHEPPARD SUSAN DAVIS 65
SHERWOOD THOMAS L. 166
SHIELDS BARBARA ANN 106
SHIELS ARTHUR JOSEPH 75
SHIFFER CHARLOTTE M. 208
SHISHKOFF JOAN M. 42, 102, 208,
33
SHOUGH JESS WALLACE 164, 75
SHOUGH LEE F. 183, 173
SHRONE CAROLYN JO 208
SHULL ROBERT DEAN 88
SHURING SUE MARIE 154
SIGWORTH THOMAS D. 208
SILBERHORN GENE M. 131, 208
SILVENIS MARILYNN A. 127, 209
SIMKO BARBARA RUTH 42, 102,
139, 33, 158, 65
SIMMET DOROTHY MARIE 209,
166
SIMMONS CARROL ANNE 171, 30
SIMMONS NANCY C. 137
SINELLI FRANCES KAY 209
SINGERLING JUDITH G. 32, 144,
209
SINILA DWIGHT JUDE 148
SIPES PEGGY ANN 101
SITKO CAROL M. 209
SKIBA CHARLES A. 110
SLEE DAN MICHEL 118, 84, 80
SLUSHER LASSIE M. 180, 45, 175
SMART WILLIAM HARRY 114, 31
SMITH ANNE C. 145
SMITH DAVID MICHAEL 87
SMITH DONALD CLOYCE 209, 125
SMITH EILEEN DOROTHY 209
SMITH GARY MARCUS 125, 209
SMITH GRACE MANN 139
SMITH MILLIE APRIL 173
SMITH PEGGY E. 98, 138
SMITH RAYMOND LLOYD 148
SMITH RICHARD M. 209
SMITH RILEY JR. 70, 71, 31
SMITH ROBERT LOUIS 86
SMITH RONALD JOEL 112
SNAREY DENNIS BUTLER 75
SNAVELY SALLY ANN 139, 183
SNEARY DORIS LEONE 209
SNYDER ANNE LOUISE 209, 123
SNYDER JEANNINE E. 173
SNYDER SARAH 139
SOKOLOFF STEPHANIE D. 42,
209, 176
SOKOLOV SHARON LYNN 209
SOKOLOWSKI ROBERT E. 131
SOLOMON PATRICIA E. 97
SOPT JOHN FRANK 111, 150
SOTH RICHARD LEE 131
SPANGLER DAVID VAL 117
SPANGLER LARRY 179, 118
SPANKE ROBERT LEWIS 108
SPECK CONNIE CHERYL 161
SPECK MARCIA LEA 99
SPEHAR RICHARD JOHN 108
SPEIR GEORGE ROBERT 35, 118,
209, 126
SPEIR KATHLEEN ANNE 105, 209
SPENCER KATHLEEN L. 134, 30
SPENCER LAIRD BENNIE 118
SPIVEY NANCY E. 30, 209
SPOTTS BEATRICE E. 162, 159
SPRAGUE SHARON KAY 127
STAHL CYNTHIA JEAN 209
STANFIELD JANET LOIS 123, 173,
158, 160
- STANOWSKI JOHN W. 166
STAPLES LETTIE L. 30
STARON STANLEY J. 114, 209
STARZYNSKI JAMES R. 114, 27,
209, 175
STEADMAN MARY ANN 209
STEEBY TOM WALTER 118, 175
STEELE KAYE ELLYN 30
STEINHOFF JEAN L. 132, 33
STENS SONDRAL LEA 173, 209
STEVENS BONNIE JEAN 105, 96,
210
STEWART JAMES ROBERT 125
STEWART JERRY L. 115
STEWART PATRICIA L. 210
STICKNEY LINDA LEE 34, 210,
182, 127
STIER MARJORIE JEAN 166
STOCK LINDA JEAN 144
STODDARD BONITA L. 123
STONE BENTLEY M. 164
STOOPS DENNIS P. 122, 166
STORER SALLIE ANNE 36
STOVER SANDRA C. 127, 120, 183,
34, 210, 182
STRAIM ELLEN SUSAN 42, 150,
144, 176
STRAIN GREGORY CRAIG 210,
128, 83, 84
STRAIN SHARON ANN 210
STRAIT WILLIAM H. 128
STRIMPEL ROBERT J. 166
STRITE JOYCE ANN 42
STURTEVANT EDNA JO 134, 211,
126
STURTZ RICHARD E. 148
SUKOVICH JANET 98
SUMMERS HALLIE LEE 152
SURDU FRANK GEORGE 117, 107,
211
SURDYK MARILYN JANE 36, 175
SURLS MYRTLE LOUISE 97
SUTHERLAND JILL 98
SUTHERLAND WILLIAM J. 125,
211
SUTLIFF KATHLEEN MAE 105
SVITKOVICH THOMAS L. 115
SWAN LENORE MARIE 177, 173
SWANK DONALD LEE 114
SWANK JO ANN 211
SWARTZENDRUBER L. T. 211
SWEATT JACK CLARENCE 211
SWEENEY DIANE ESTHER 167
SWIERB GERALD EDWARD 211
SYNIEWSKI RAYMOND C. 211,
148, 126
SZEWCZYK ANDREA D. 138
SZUKAITIS SHELBY J. 211
- TAGG CAROL ANN 211
TAIPALE JANE E. 42, 102, 53
TALLMAN ROSEMARY J. 211
TANGUAY CHRISTINE M. 104, 149,
60
TANIYAMA PEARL M. 106, 211
TASKEY ROGER LEE 75
TAYLOR BARBARA J. 106, 183,
138, 160
TAYLOR DONALD ROLAND 211
TAYLOR REBECCA V. 97
TAYLOR SHARLENE ANN 104, 149
TAYLOR SUSAN A. 211
TEA DOROTHY KELTY 211, 142,
149
TEAGAN MARILYN ANN 42, 104,
211, 173

Index

- TEAGAN PATRICIA JANE 103, 211
TEAGUE JANICE M. 159, 211, 158
TEN EYCK JAMES R. 151
TENNHOUSE DONALD L. 42, 211, 172
TENUTA LORRAINE S. 105
TERRALL NORMAN H. 111
TERRY ANDREW 112, 80
THACK BEVERLY JEAN 167
THEISEN BARBARA ANN 166
THERRIAN GWENDOLIN K. 148
THIGPEN MINNIE ELISE 101, 211
THOM JANET LORRAINE 212
THOMAS CHARLES ARNO 146, 80, 81
THOMAS ELIZABETH P. 212
THOMAS JUDITH RAE 134
THOMAS KATHLEEN E. 100, 96
THOMAS MARJORIE ANNE 105, 120, 212
THOMAS MITCHELL H. JR. 114
THOMPSON SARA JOAN 162
THOMSON SANDRA M. 212
THON PATRICIA ELLEN 100, 36
THORNBURG ROBERT L. 125
THRASH JOSEPH JR. 109, 212
TILLMAN KENNETH A. 130
TILLSON EDWARD EARLE 114
TIMMERMAN SUSAN ANN 32
TIMPF RICHARD H. 114
TUOOKE NARHIRUE E. 212
TODT ROBERT EVART 117
TOLER DALE 152
TOLL BARBARA LYNN 134
TOLL JON ROBERT 134
TOLONEN CHARLOTTE A. 162
TOMCZYK ELAINE J. 34, 175
TORP ALLAN JOSEPH 118, 212
TORP DENNIS T. 212
TORP JO ANNE F. 133
TOTH LOUIS ALAN 113
TOUSE PATRICIA J. 212
TOWNSEND DALE L. 212, 162
TOWNSEND JANET M. 212, 137
TOWNSEND SHARON M. 212
TRAMONTIN JOSEPH A. 118, 172
TRAMSKI CHARLES V. 212
TRIPP MARY H. 136
TROCHET YVONNE P. 126
TROSKO DAVID PETER 88, 212, 125
TROWBRIDGE NANCY C. 100, 212
TROY JANET LOUISE 164
TUBBS M. ANNE 102
TUESINK CAROLE E. 99, 212
TULLER SHARON LEE 105, 212
TURCOTTE JAMES WM. JR. 75
TURNER CHARLES H. 75, 72
TURNER VERA GAIL 101
TURPIN ALICE JANINE 212
TWORK ARDIS ANN 175
TYLER PATRICIA ANN 212, 149
TYNAN NANCY SUE 103
TYNAN PETER FRANCIS 166
- UCKELE JAMES LEE 35
UDINICK JUDITH ANN 212
UGVAL ANTONINA MARY 29, 213
UHL DALE LYNDEN 71, 113
UHL RUSSELL ERWIN 125, 213
URBANSKI CHARLENE 104
UTECHT RENATA C. 98, 213
UTHE CAROL ANN 42, 104, 183, 33, 138
- VADASY ALBERT DAVID 71
VALENTI FRANK EDWARD 113
VALENTI RONALD JOHN 113
VALENTINE JOAN K. 133
VAN AMERONGEN C. 155
VANDEGRIFT SALLY ANN 103, 213
- VANDER EYK KATHARINE 167
VANDERHOOF PAULA J. 103
VAN FLEET WILLIAM E. 113, 183
VAN RAALTE GAIL LYNN 29
VAN ZANT SANDRA J. 100
VANZO PAMELA 213
VARTY GAYRALDA JANE 213
VARTYAK JANET LOUISE 144
VASHER ALAN BERNARD 13
VASHER MERILYN SILL 213
VENT DIANE LOUISE 214
VERNICK VERNON K. 71
VETTING RONALD LEE 136, 214
VIDA JANICE MARIE 100, 42
VITALE MARILYN E. 37
VITALE SAMUEL 37
VITASINSKI GALE ANN 104
VOGEL GARY MICHAEL 71
VOLLICK KATHLEEN ANN 29, 149
VON HOFE CARL ELMER 83, 84
VOORHEIS PAUL HARRY 144, 31
VOSSLER ALBERT EMIL 13, 214
VOSSOS MARINA DEMI 103, 214
- WAGENER THOMAS H. 86, 85
WAGNER JOHN HOWARD 107, 118
WALDENMYER SALLY A. 214
WALIMAA KAY KATHLEEN 173
WALKER BEN WAYNE 128, 167
WALKER BONNIE MARY 140
WALLACE RUTH ANN 149
WALLENDORF JAMES C. 118, 214
WALTENSPERGER SHERRY 102, 173
WALTERS LINDA ANN 32, 155
WALTZ KATHLEEN EMILY 164, 173
WALTZ MAE LOUISE 145, 214
WARE ANN ELIZABETH 214
WARFEL LAURA KAY 214
WARNER JAMES HOWIE 131
WARREN MARY E. 30, 214
WASHBURN JON M. 118, 172
WASHINGTON RICHARD E. 112
WATIA TAUNO OIVA 71
WATSON DOUGLAS ALLEN 115, 214, 80
WATSON KARLA HELEN 96, 97
WAUGH RUSSELL E. JR. 151
WEATHERHEAD W. CARY 128
WEBB MARCELLA MAE 214, 33
WEED JOANNE MARION 99
WEIBEL ALLAN JAMES 130
WEINERT GERALD CARL 75
WEISNER CHARLES E. 214
WEISS BONNIE RUTH 163
WELLE GWENDELYN MAE 158
WELLINGTON NORMA J. 42, 105, 165, 158
WENZLOFF CAROLYN E. 119, 145
WESLEY GARY JOSEPH 152
WESLEY PATRICIA ANN 167
WEST JANE ET CLAUDIA 214
WESTBY ANNE C. 171, 104, 174, 173
WESTERDALE SUE ELLEN 149
WETHERN CHRISTINE A. 30
WHEELER JULIE C. 97
WHEELER SHARON ANN 165
WHEELER SUSAN 104, 65
WHIMS JOAN MARIE 123, 162
WHITE CORA JEAN 101
WHITE JAMES BENNETT 214
WHITE L. JAMES 165
WHITE NORA MAE 101, 171, 29, 144, 214
WHITE SUSAN JAYNE 214
WHITEHILL C. ANN 42, 166, 173
WHITMAN DONALD DEAN 83, 84
WICKENHEISER SARAH A. 214, 138, 13
- WIECKOWSKI EUGENIA M. 134
WIEDA CHARLOTTE RUTH 159
WIERTELLA LARRY D. 122
WIITANEN KAREN ANN 214
WILDE WESLIE LYNNE 183, 142
WILHOITE KENNETH F. 122, 168
WILK DEANNA JEAN 103, 214
WILKINS GAYLE P. 99
WILKINS MARIE P. 215
WILLIAMS BRENDA J. 179, 55
WILLIAMS BYRON H. 87
WILLIAMS FRANCES DEE 162
WILLIAMS GAYLORD T. 147
WILLIAMS GENEVA RUTH 173
WILLIAMS LOUIS CLAIR 215
WILLIAMS LYNN RUTH 104
WILLIAMS MARY K. 215
WILLIAMS ROGER LEE 132
WILLIAMS SARA NELL 101
WILLING RICHARD M. 114
WILLIS ANDREA R. 215
WILMOT THOMAS C. 110
WILSON BERNARD GRANT 71
WILSON GEORGE H. 117
WILSON KAYE IDA 143
WILSON RONALD R. 146, 80, 81
WINANS SANDRA ELICE 104, 215
WING NANCY LOUISE 165
WISELEY ANITA MARIE 215, 142
WISELEY DAVID JOHN 147
WITTIG SUE ANN 215
WITZKE BARBARA JUNE 171, 29, 104
WIXOM BONNIE LEE 133
WIXOM RONALD RAY 215, 177
WOJJEY JEROME M. 110
WOOD HAROLD W. 215
WOODRUFF J. LAWRENCE 215
WOODS CAROL LYNN 173
WOODS EDWIN GENE 164
WOOLEY MARY LOUISE 215, 123
WRIGHT HEATHER RHAEE 99, 215
WRIGHT LORRAINE M. 162
- YAGODA DIANE M. 42, 177, 143
YAHR RONALD WILLIAM 122
YANKIE TERRANCE L. 42, 152, 172
YATES ANNE MARIE 142
YATES NANCY CAROL 215, 155
YEAGER KATHLEEN RUTH 162
YODER LINDA JEAN 102
YOUNG BARBARA ANN 135
YOUNG DANIEL ALLAN 215
YOUNG FLORA JANE 215, 137
YOUTSEY KAREN JUNE 215
YOW BENNY CLIFFORD 143
YUHASZ ROBERT FRANK 81
YULE EVELYN ISOBEL 161
- ZAJAC DELPHINE B. 36, 123
ZALEWSKI CAROLYN JO 173
ZALEWSKI NANCY C. 134
ZASADNY CAROL ANN 36
ZELLER CLAUDIA JEAN 166
ZEMKE ROBERT B. JR. 115, 35, 166, 138
ZIEGLER DONNA JEAN 42, 102
ZIEGLER WILLIAM RAY 117
ZIELECK SHARRON H. 100
ZIMMER PATRICIA E. 215
ZINDA MICHAEL DENNIS 35
ZINK JUANITA W. 162, 158
ZOLKOSKY SALLY JANE 215, 173
ZOLLNER GEORGE A. 166, 143
ZOLNIERCZAK BARBARA 98, 137, 135
ZOLTOWSKI DONALD 71
ZRYD KENYON NEIL 215