



JAMES WARNER PHYSICAL EDUCATION BUILDING

MARGARET E. WISE HALL



**EASTERN
MICHIGAN
UNIVERSITY

YPSILANTI,
MICHIGAN**

aur

Nineteen hundred and sixty-four
Published by the students of
Eastern Michigan University

STARKWEATHER HALL



CREDITS

Aurora Staff and Photographers

Mr. David Averill

Braun Brumfield, Inc.

Delma Studios

Mrs. Rosemary Lawrence



PIERCE HALL

TABLE OF CONTENTS

DIVISIONS	PAGES
Academics	6
Clubs	30
Feature	52
Greeks	82
Organizations	120
Religious Groups	138
Residence Halls	144
Sports	156
Seniors	186
Index	248



PRESIDENT ELLIOTT'S HOME



McKENNY UNION

Creating Eastern Michigan University (originally Michigan State Normal School) in 1849, the state Legislature defined the purpose of the school to be, "The instruction of persons, both male and female, in the art of teaching and in all the various branches that pertain to a good common school education. Also to give instruction in the mechanic arts, and in the arts of husbandry and agricultural chemistry, in the fundamental laws of the United States, and in what regards the rights and duties of citizens." The purpose has been changed, and the name of the school altered, but in many respects, Eastern retains the same purposes.

Since its establishment, the University has added programs of instruction in the liberal arts and sciences and various specialized and pre-professional fields. The aims of the educators are to provide a liberal and specialized education to fulfill the wishes of their students. By presenting the chance for a sound education to the students of Eastern, the faculty hopes to produce better citizens. This year the Aurora staff wishes to recognize the efforts and achievements of the administrative officials of Eastern Michigan University.

ACADEMICS



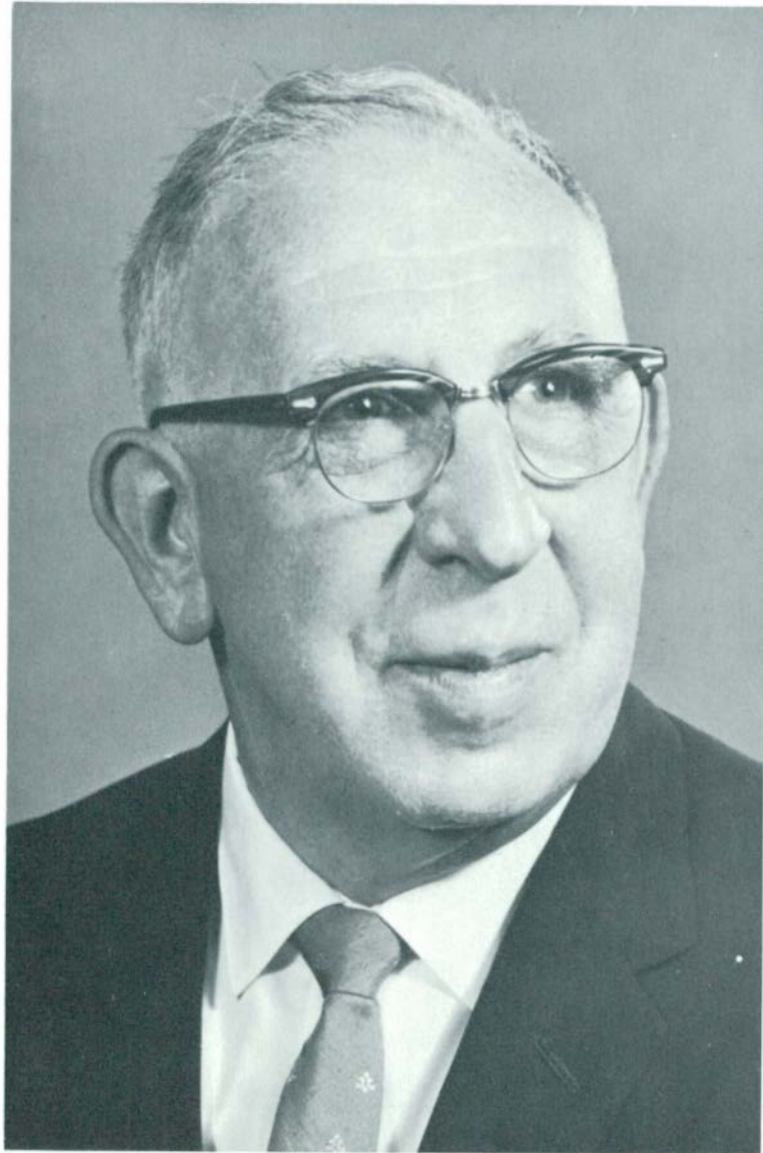

President Eugene B. Elliott



Mr. William J. Brownrigg, Director of Academic Advising, talks with a prospective student.



Dr. Bruce K. Nelson,
Vice President for Instruction



Dr. William C. Lawrence,
Vice President for Student Affairs



Mr. Lewis E. Profit,
Vice President and Director of
Planning and Development



Dr. Albert W. Brown,
Dean of the College of Arts and Sciences



Margaret Murray and Suzanne Ulrich discuss their work with Marvin Anderson and Kingsley Calkins, Head of the Art Department.

Dr. Clark G. Spike, Head of the Chemistry Department, examines the work of student, Arnold Weibel.

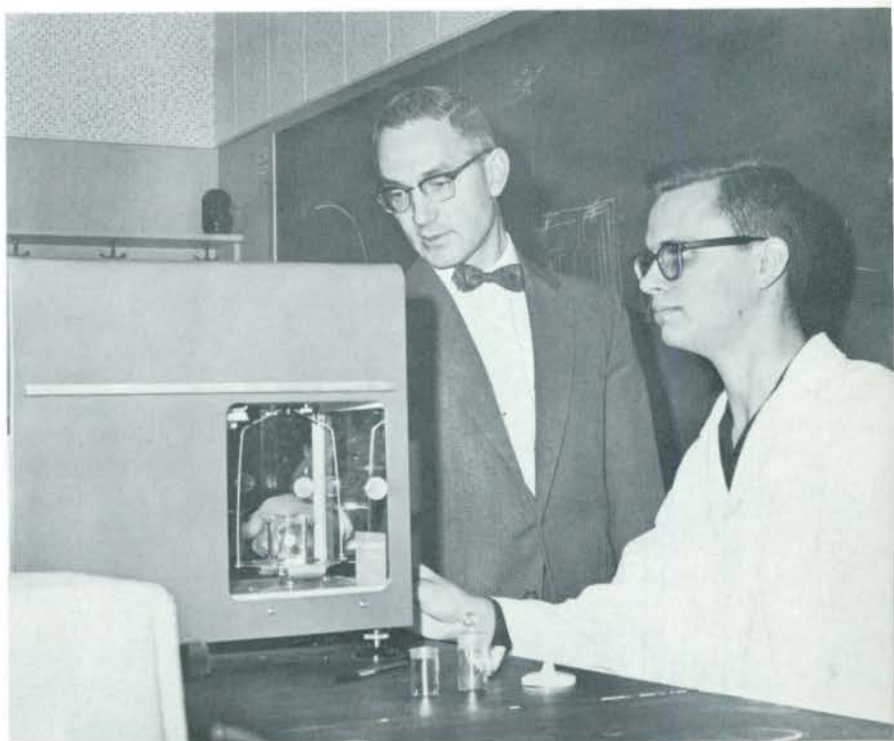

Dr. Robert O. Belcher, Head of the Biology Department

Dr. Hoover H. Jordan, Head of the English Language and Literature Department





Dr. James M. Barnes,
Head of the Physics and
Astronomy Department

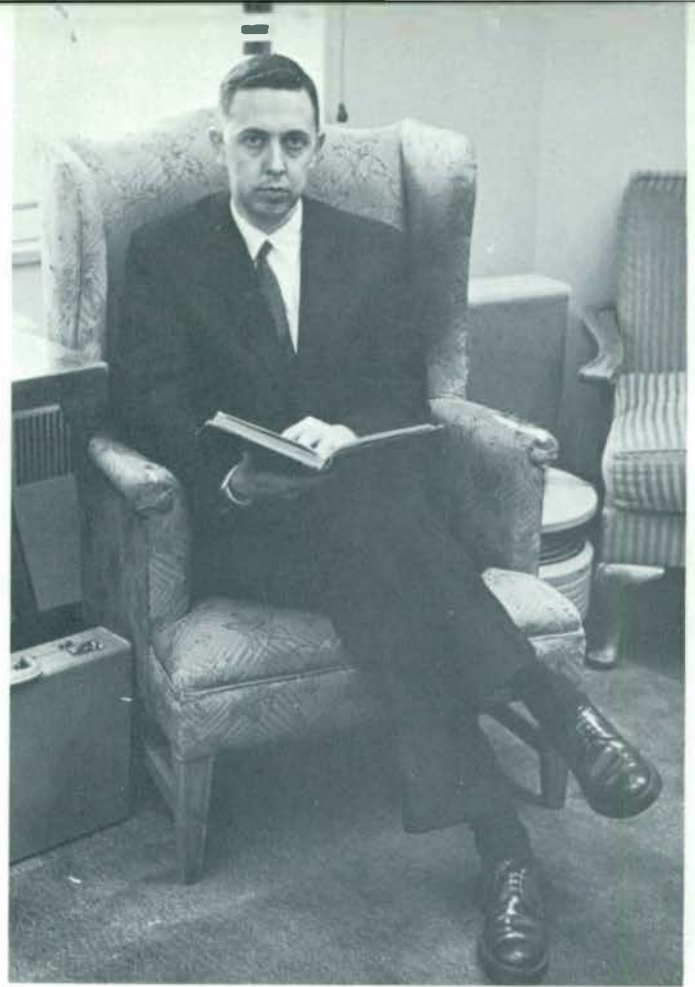

Mr. Warren A. Joseph,
Head of the Music Department

Dr. J. Henry Owens,
Head of the Foreign Language and
Literature Department

Dr. Robert S. Pate,
Head of the Mathematics Department

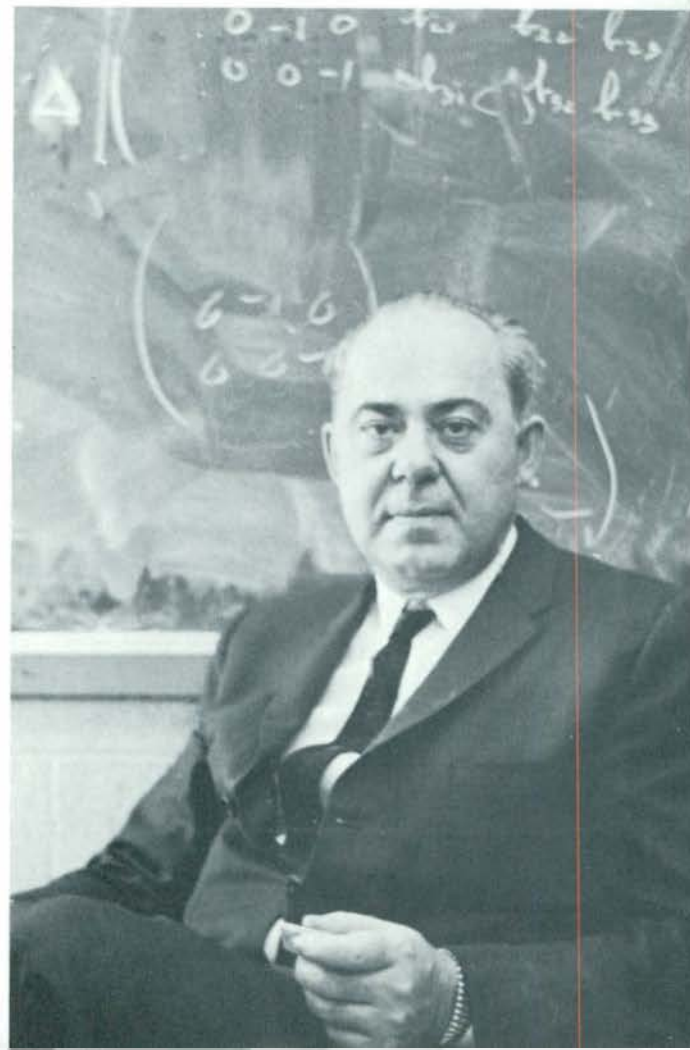



Dr. John F. Lounsbury,
Head of the Geography Department



Dr. Donald F. Drummond,
Head of the History and Social
Sciences Department



Dr. John W. Sattler,
Head of the Speech and Dramatic Arts
Department



Mr. Robert A. Blume, left, discusses placement plans with Mr. Louis P. Porretta, Acting Head of the Education Department.



Audrey Weatherhead and Dr. Kenneth H. Cleeton, Acting Dean of the College of Education.

Dr. Keith E. Bowen,
Head of the Health, Physical Education,
Recreation, and Athletics Department



Dr. Allen Myers,
Head of the Special Education and
Occupational Therapy Department



Dr. W. Oscar Collins evaluates course offerings with Dr. Earl A. Roth, Head of the
Business Studies Department.



Lt. Col. George A. Murray, Jr.,
Head of the Military Science Department



Mr. Raymond LaBounty,
Head of the Industrial Education
and Applied Arts Department



Mrs. Anita Fielder (right), Head of the Home Economics Department, discusses the curriculum plans with other instructors in the department.



Dr. Waldred Erickson,
Head of the Mark Jefferson Library



Dr. Julius M. Robinson,
Director of the Summer Session



Mr. Lirdley, Head of the Psychology Department



Mr. Ralph A. Gesler,
Assistant Director of Field Services



Mr. Fred R. McDaniel,
Admissions Counselor



Mr. Donald A. Kleinsmith,
Administrative Assistant of
Admissions and Student Activities

Mr. Ralph F. Gilden,
Dean of Admissions and Student Activities





Dr. Everett L. Marshall,
Registrar



Mr. Sam Delcamp,
Director of Housing Program



Mr. Roderick Shearer,
Counselor



Miss Martha Verda, Counselor, talks
with one of the secretaries at Srow
Health Service.

Miss Susan B. Hill,
Dean of Students





Mrs. Ruth F. Burson, Head of Student Employment, and Mr. Richard J. Nisbet, Director of Placement, look over placement plans.



Mr. Charles E. Minneman, Director of Religious Affairs, reviews a religious program with Sue Tenorio.



Dr. P. Kenneth Morse,
Director of Guidance and Testing

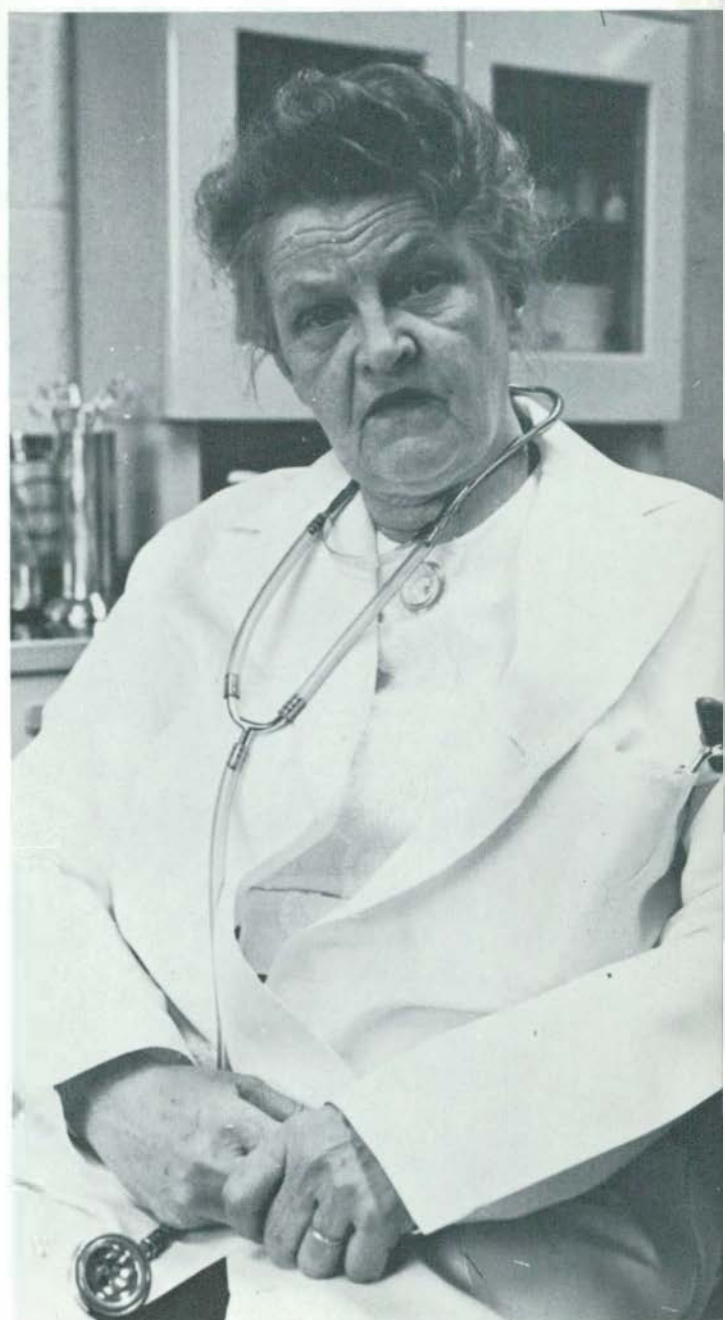

Dr. Olga Sirola,
Director of Health Services



Mr. Robert A. Andrews,
Manager of Food Services

Mr. David E. Stockham,
Director of Housing



Mr. Floyd R. Lamiman,
Administrative Assistant of Housing



Mr. David Averill,
Director of University Publications
and News Services

Mr. Donald G. Graham,
Manager of
Charles McKenny Union

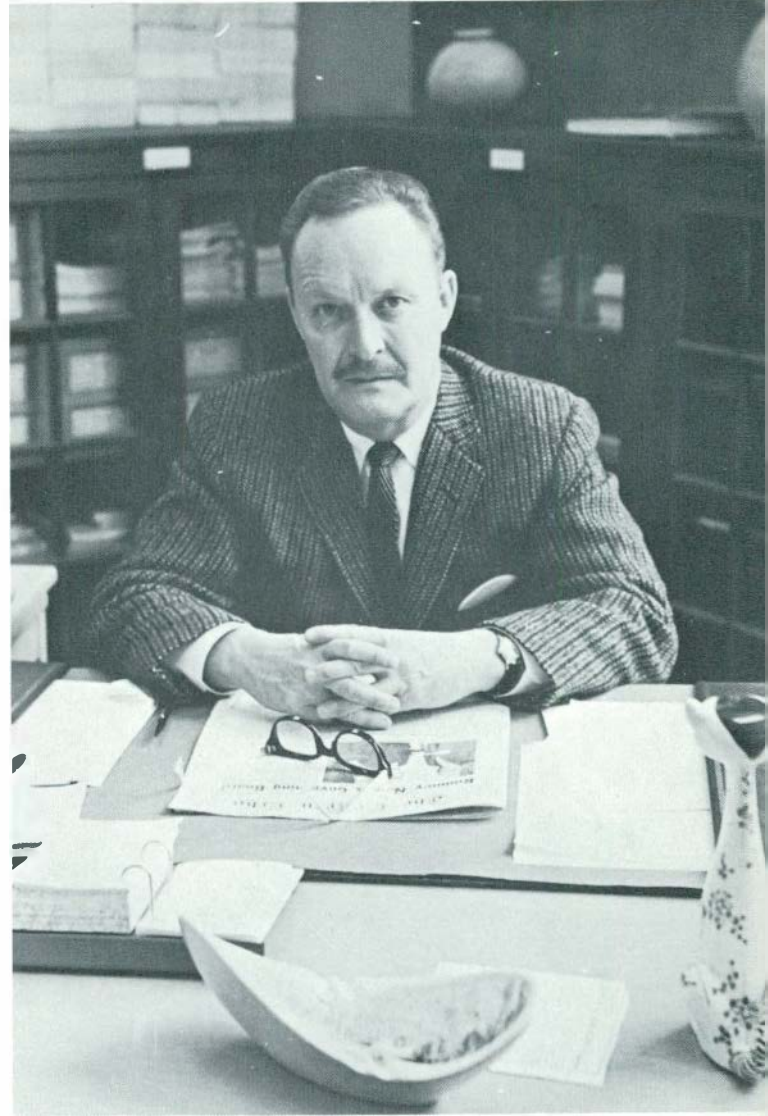

Mr. E. Wayne Morgan,
Manager of the
University Bookstore



Mr. Richard T. Keist,
Director of Personnel and Payroll



Mr. David Leveille,
Head Resident of
Bertha G. Buell Hall

Mrs. Ethelene Stanson, Head Resident of Brown Hall,
observes Resident Assistant, Jeanrine Martolock.





Miss Verna Carson, Head Resident of Downing Hall, discusses Interhall plans with Sally Burnett.



Mrs. Catherine Hollowell,
Head Resident of
Mary A. Goddard Hall



Mrs. Dorothy Burke,
Head Resident of
Lydia I. Jones Hall

Miss Sharon Roberts,
Head Resident of
Bertha Goodison Hall





Mrs. Dulcie Smith,
Head Resident of
John M. Munson Hall



Mrs. Shirley Stirling,
Head Resident of
Julia Anne King Hall

We begin to appreciate the various clubs on our campus only when we recognize that they serve the entire campus, as well as their members. We, the student body, benefit from their services which are wide in range and include, among many others, tutoring, sponsoring films, and demonstrations, and providing us with the opportunity to hear guest speakers and politicians. By giving us some of the needed supplements to our academic education, they attempt to broaden our college experience. It is with the aid of clubs that we are able to realize the diversified education which college offers.

A club is flexible in its contribution to its members. It has the ability to satisfy the varying individual needs of its members through their participation, while it is held together by a bond of common interest in a particular subject.

CLUBS





ROW 1: Roger Lee Williams, Larry Spangler, Peggy Feuer; ROW 2: Jay J. Jodway (President), Barry Parker, Ash Tray, Jean Steinhoff, Bob Cadez, Judi Donald, Wine-o-bottle, Pam Kolodsick, Harry Leg, Peter Pipe; ROW 3: Mike Weseuber, (Unknown) Lamp, Will Babcock, Kay Jackson, Margaret Knight.

Art Guild

The Art Guild of Eastern Michigan University is open to art students and other students interested in sharing experiences and broadening their own artistic scope. The members attempt to develop relationships between art students and their acquaintance with the aesthetic elements.

During the spring, the Art Guild holds their Annual Art Exhibit. At this time, all students have the opportunity to exhibit and sell their works. The event is held outside Ford Hall over a two-day period.



ROW 1: Jeanne Pomazal (Secretary-Treasurer), Bryan Killingbeck (Vice President), Anne Arnold (Reporter), Richard Kulis (President), Gayle Colgan (Student Advisory Committee), Dr. Bert M. Johnson (Advisor); ROW 2: Dennis

G. Hodge, Bob Toll, Leo Schuster, Pearl Chinn, Ruth Krueger, Robert McCann; ROW 3: Victoria Supkoski, Marilyn Klann, Lois Ann Ranney, Sasandra Berry, Linda Lee Fowler.

Biology Club

The Biology Club meets to learn of the historical achievements and recent advancements in the field of Biology and to promote friendship among its members. The club holds its meetings monthly at which time the programs consist of lectures, films, and discussions. The members also plan several field trips.

In 1898 the first National Science Club was established at the suggestion of Professor Sherzer, and Professor Hover founded the Farm and Garden Club in the early 1920's.



ROW 1: Douglas H. Wallace, Javon Jackson (Treasurer), Ken Sturm (President), Ron Keys; ROW 2: Carl Fischer, Lawrence Zarkin, Barry Notarius, Frederick McCormack.

Psychology Club

The Psychology Club is open to all students majoring or minoring in psychology who have completed Introduction to Psychology. The club's purpose is to further interest in psychology and education and to promote favorable faculty-student relations as well as a professional interest in the field of psychology.

Although it is a fairly new organization on our campus, the Psychology Club has done much in promoting beneficial information and ideas in its field. One meeting this fall featured faculty members from Eastern and the University of Michigan in an open panel discussion.



ROW 1: Barbara Lichtenfelt (Treasurer), Ronald Egnor (Advisor), April Schell (Vice President), Mike Clinansmith (President), Linda Steinhoff (Secretary), Thomas J. Murray (Advisor); ROW 2: Alberta Harvey, Sharon LeBlanc, Carol Whistler, Gordon Denison, David Lixey, William Coelius, Barbara Bucsett, Sarah Ferguson.

Varsity Debaters Speech Union

The Varsity Debaters-Speech Union is open to all undergraduate and graduate students. A new club to Eastern Michigan University, it meets to stimulate and further interests of intercollegiate speech and forensics on this campus. The club includes 19 members and was founded on October 20, 1963.



ROW 1: Marsha Beard, Kathy Knisley, Barb Young, Cheryl Pailthorp, Judy Kulacs, Alice Konicki; ROW 2: Gwen Powell, Laura Grundy, Carol Souva, Shirley Robinson, Joyce Wiesinger, Nancy Zaleski, Bev Layton, Barb Knight, Rosa Harper, Sandie Thomson.

Home Economics Club

Open to all students majoring or minoring in home economics, the Eastern Michigan University Home Economics Club has as its objectives the establishment of a better understanding and appreciation of home economics and the realization of the importance and scope of home economics in a modern society.

Annual events for the Home Economics Club are their Christmas dinner, and their fruit cake sale. During the year the members worked on several service projects in addition to holding monthly meetings and attending various lectures by experts in their field.

Library Club



ROW 1: Robert Devereaux, Rosemary Bodley, Janet Stanfield (Treasurer), Norma O'Neal (President), Joanne Krajewski (Vice President), Honore Francois (Alumni Secretary), Larry Davenport; ROW 2: Sylvia Chandler, Maryann Cannaert, Nancy L. Cuthbertson, Joan Whims, Mary Kay Donnelly, Margaret M. Robinson (Advisor), Diana McLaughlin, Karen Danielson, Harriet LaFoilie.

The highlights of this year's Library Club activities were a trip to the new wing of the Detroit Public Library and a demonstration by Mr. Richard G. Oltmanns on the use of overlays and the overhead projector.

The Library Club carries out its purpose of promoting educational and social functions outside of the classroom for those interested in Library Science through field trips and speakers. They also give an annual tea for the officers of the Michigan Association of School Librarians and the American Association of School Librarians.



ROW 1: Donna Brucks (Secretary), Joyce Blaker (Treasurer), Dwight Hinds (President), Dr. Robert S. Pate, Mrs. N. Ullman (Advisor), Mary Ann Poliuto, Sandie Lobbesael; ROW 2: Jerry Lund, Lori Repella, Nancy Wing, Allan Weibel, Eob Strauss, Tom McLenon, Gloria Verdon, June Roe, Jack Lochrie; ROW 3: Sarah Ferguson, Barbara Rubin, Walter Skiff, Mary Ann Weins, Joan Surowiec, Phil Smith, Bill Kuse, Robert Zemke.

Mathematics Club

The Mathematics Club is open to any student with an interest in math. The purpose of this organization is to promote the idea of mathematics as fun rather than work.

In addition to their once-a-month meetings, the members of the Math Club sponsor a tutoring session every Tuesday afternoon to help anyone who is having difficulty with their math classes.



ROW 1: Carol Perkowski (Historian), April Smith (President), James Gousseff (Advisor), Carolyn Wenzloff (Secretary), Karen Forrester (Treasurer); ROW 2: William Mills, Cathy Seibel, Fran Fillinger, Dianne Pixley, Dave Payre, Larry Hill; ROW 3: Harvey Sweet, Joanie Rupert, Kathy Mayor, Javon Jackson.

E.M.U.

Players

The E.M.U. Players, under the guidance of Dr. James Gousseff, strives to promote dramatic interest on campus, to encourage participation in dramatic activities, and to transmit the vitality of the theatre through the production of plays. An associate membership can be earned by doing twenty hours of theatre work, but active member status requires one hundred hours of theatre work.

This year the Players have presented *Cyrano de Bergerac*, *The Master Builder*, *An Evening of Absurdities*, and *Look Homeward, Angel*, as well as sponsoring a Children's Theatre Workshop in the spring.

Social events for the year have been three open houses and a variety show.



ROW 1: Floyd Leido (Advisor), Jeff Von Glahn (Vice President), Margie Jacob (Secretary), Paul Brown (President), Rodger Gach (Treasurer), James Barnes (Advisor); ROW 2: Vince Bonacci, Phil Smith, Newton Siever, Walter Skiff, Arlene Fleischmann.

Physics Club

The Physics Club was formed last spring with the purpose of promoting a further interest in physics. It gives the members of the physics department an opportunity to get acquainted with each other.

Membership in the Physics Club is open to anyone with an interest in physics. In addition to the regular, informal meetings, some field trips are usually planned.

The club is fortunate in that the members of the staff of the Physics Department have participated actively in all activities.



FIRST ROW: Kathy Hoffman, Phyllis Below, Susie Rowlands, Pat Gruda (Captain); SECOND ROW: Kathy Sutter, Myrna Baugh, Cherry Caughey, Mitzi Manning, Shar Taylor.

Women's Field Hockey Team

The Women's Varsity Field Hockey Team experienced a very rewarding season, winning four games, losing two, and tying two games. One of the ties came in a hard fought game with Michigan State University, a constant rival for state field hockey honors.

Although seniors Pat Gruda and Shar Taylor, varsity players for four years, will be missed, Eastern has great potential in freshmen Cherry Caughey, Kathy Sutter, and Susie Rowlands, who along with the returning upperclassmen should lead Eastern to another winning season in 1964.



FIRST ROW: Carol Snyder, Ruth Wallace (Secretary), Phyllis Below (Treasurer), Beverly Shafer (President), Jill Rainsberger (Vice President), Miss Grills (Advisor), Marcy Dennis, Sandra Schultz; SECOND ROW: Lynn Smitley, Joan Barbour, Sue Smith, Judy Mettler, Sherry Marr, Carolyn Biaghi, Diane Zimmerman, Vicki Supkowski, Betsy Hushien, Susan Hushen, Vickie Mauer, Monica Babic, Sue Smith, Ellen Sharkey; THIRD ROW: Joan Brice, Sue Smith, Kathy Sutter, Jane Hammontree, Susie Rowlands, Jackie Couzins, Dona Kerr, Karen King, Pat Gruda, Jan Olezewski, Myrna Baugh, Sue Sharnweber; FOURTH ROW: Cherry Caughey, Pat Michael, Barb Friend, Joan Bockbrader, Mary Jean McGinnis, Marion Carson, Barbie Wingate, Peggy Fischer.

Women's Physical Education Club

Membership in the Women's Physical Education Club is open to any woman majoring in Physical Education. The purpose of the club is to promote the professional growth of each member. Much time is spent in exploring the field of physical education from the standpoint of what the teacher can give to her students. To this end, many outstanding people in this field are called upon to speak to the club.

Among the activities of this organization are its annual Freshman Picnic, which is an orientation day for new freshmen in the department. Other activities include the Christmas Party, Senior Dessert, and Parents Day. The big event of the year for this club is Major Day, when prospective physical educators from the nearby high schools come to visit the campus for a day.



ROW 1: Barb Friend, Jill Rainsberger (Member-at-large), Sandy Olsen (Treasurer), Miss Cione (Advisor), Shar Taylor (President), Ruth Ann Wallace (Secretary), Jackie Couzens; ROW 2: Sherry Marr, Cidnie Carpman, Vickie Maurer, Jane Harshbarger, Joan Bryce, Chris Fuzy, Judy Johnson, Carol Snyder, Mitzie Manning; ROW 3: Joan Bockbrader, Pat Gruda, Lucretia Minster, Susan Hushen, Myrna Baugh, Carole Massey, Mary Lou Berres, Nancy Squire, Karen Kelly.

Women's Recreation Association

The Women's Recreational Association is open to any undergraduate woman student registered at E.M.U. It was organized with the purpose of promoting and fostering an extracurricular program of wholesome recreational activities for E.M.U. women, thereby creating good sportsmanship, leadership, and a spirit of unity among women students.

W.R.A. sponsors co-rec. nights, fall and spring workshops, a camp week-end, and a parent's tea. They also participate actively in Homecoming activities, the Christmas sing, and varied sports activities.

This organization is governed by a General Board, comprised presently of thirty-eight members and a five-member Executive Board.



John Petitto, Pete Danielson, John Waldi, Mike DeFrancesco, Harvey Pearl (President), Richard Clark, Kelley Martin, William Kostick, Joe Horwath (Secretary).

Industrial Arts Association



Joe Horwath, John Petitto, and Harvey Pearl.

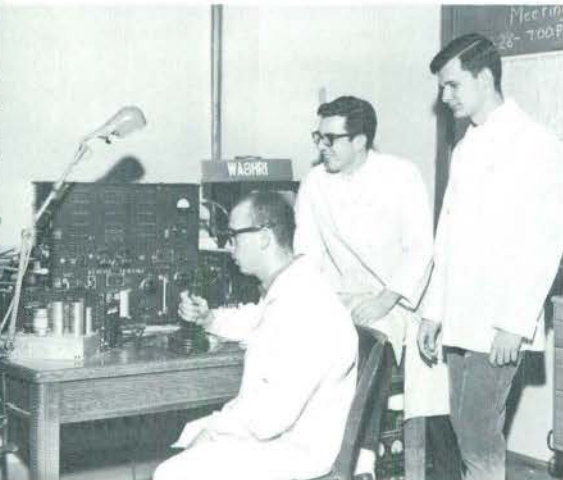

Pete Danielson, Mike DeFrancesco, and John Waldi.



ROW 1: Ann Robbins, Bonnie Williams, Crystal Ordway, Jessie Sibilsky, Joan Cole, Geraldine Cross, Jané Harshbarger; ROW 2: Jan Troy, Sandi Ross, Cathy Becker (Treasurer), Michael Morier (President), Kathy Waltz (Secretary), Marion Manning, Karen Applebaum; ROW 3: Pat Bowman, Sharon Gabriel, Rosalind Carter, Linda Mundle, Chris Herbst, Con-

nie Harrison, Doris Galitzki, Mary Ann Hobbs, Karen Diehl, Evelyn Brettschneider, Renie Ossipove, Susan Greenberg; ROW 4: Sue Lawrence, Camille Benda, Elizabeth Spotts, Gay Shirey, Sharon Brodie, Pat Sanfegret, Mike Fitzpatrick, Charles W. Huffman, Diane Greve, Mary Ann Mead, Shirley Hall, Carrie Chestnut, Linda Steinhoff, Kathy Stumpmier.

Special Education Club

The Special Education Club has been active on Eastern's campus since 1936. During Homecoming, the club built a float. The club holds frequent meetings where the members promote good fellowship among one another and the faculty.

The purpose is to give its members a richer background and a variety of experiences in the field of Special Education. The activities include field trips, lectures, discussions, and picnics.



ROW 1: Miss Bennett (Advisor), Judy Gibbs (Secretary), Bette Slavko (President), Ann Lovejoy (Vice President), Carole Fernelius (Treasurer), Mrs. Herrick (Advisor); ROW 2: Diane Brooks, Joyce Mahalak, Ruth Ann Poet, Marjorie

Stier, Rosalie Hudson, Sarah Snyder, Marjorie Mintz; ROW 3: Sally Snavely, Linda Francis, Charlotte Tolonen, Karen Seegers, Marilyn Bloomfield, Rebecca Edmonson, Karen Momenee.

Occupational Therapy

Membership in the Occupational Therapy Club is open to all students on Occupational Therapy curriculum. The purpose of this organization is three-fold: to acquaint its members and the public with occupational therapy; to identify its members with active associations within the profession; and to promote companionship among the students majoring in occupational therapy.

The activities of the Occupational Therapy Club include an annual Christmas craft sale, a homecoming float in co-operation with the Special Ed. Club, speakers, and field trips. They also sponsor an open house in Rackham during New Student Days in September.



ROW 1: John Backstrom (News), Richie Sherman (Campus Calendar), Cathy Seibel (Typist), Mike Block (Sports), Jerry Henderson (Station Manager), Joel Schuler (Engineer), Charlene Bomas (Disc Jockey); ROW 2: Harvey Goodman, Jim Sargent, Ray Jones, Bill Shippey, Bill Loyd.

W.E.M.U. Radio Station

The purpose of W.E.M.U. Radio Station is to promote interest in all fields of broadcasting. The radio station has helped to create a better campus spirit by providing entertainment, news, sports, and many other programs planned expressly for the students of Eastern Michigan University.

Last fall the station began to present the activities on campus by having various calendar-girls doing the broadcasting. In the spring, the station broadcasted the results of the campus elections. The program began shortly after the counting began and gave a running count on the standings of those up for office.



Ray Jones, Dave Payne, Gwen Therrian, Dwight Sinila.

W.E.M.U. Broadcasting Guild



ROW 1: Ronald Wm. Egnor (Treasurer), David C. Lixey (Vice Chairman), James H. Warner (Chairman), Sandy Hogan (Recording Secretary), Doris Paul (Corresponding Secretary); ROW 2: Mary Hunt (State Central Representative), John M. Carter (State Central Representative), Warren M. Kifferstein (State Central Representative).

Young Democrats



Marching Band



The Eastern Michigan Marching Band, under the direction of Mitchell M. Osadchuk, has again provided its annual pep and enthusiasm to the University. Their service to the school includes participation at athletic events. The performances at the football games have added greatly to the spirit of the Eastern fans.

The Band is composed of seventy-two members who are current students and who have had previous band experience. All applicants are subject to personal interview and audition by Mr. Osadchuk. This year the Band marched in the Homecoming Parade and played at the Queen Coronation Assembly.



Marge Ockstadt, Sue Brown, Joe Jeannette, Sue Shuring, JoEtte Doyson.

Drum Major & Majorettes



Marge Ockstadt, Head Drum Majorette



Joe Jeannette, Drum Major



Drill Team

ROW 1: Ray Doeksen, Arnold Bredschneider, Capt. Richard C. Rice (Advisor), Lt. Col. George A. Murray, Jr. (P.M.S.), S.S.G. Charles P. Williams (Advisor), Clark Rehberg (Cadet Lt. Col. Drill Team Commander), Robert Schuster, Warner Laurenovics; ROW 2: John Steffke, Vic Bellistri, John Backstrom, James Hoffmeyer, Arthur Maday, Bruce Fulford, Ronald Goodell, David Rockwell; ROW 3: Carl D. Hill, David Howery, James Nass, Lawrence Brooks, Jonathan Henkel, John Tempia, Gregory Edford, Joseph Horwath.



Rifle Team

The rifle team, which is usually composed of twenty cadets, shoots in shoulder-to-shoulder matches both at home and away with the other nine teams in the Southern Michigan-Northwest Ohio ROTC Rifle League and also takes part in the tournament at the end of the season. The team is affiliated with the National Rifle Association and shoots in two or three postal matches per week with other universities in the United States and Canada.

The purpose of the rifle team, besides representing Eastern, is to promote rifle marksmanship and sportsmanship, and to instill a competitive spirit in its members. Membership is open to all cadets in the brigade.

ROW 1: Terry Yan'kie, Dave Martin, Franz Brenner, Capt. Larry Admire, Lt. Col. George Murray, S.F.C. Frank Maki, Mike Broff, John Draftz, Gary Durfee; ROW 2: Ronald Stimpson, Thomas Davey, Robert Green, Ernest Zasadny, Tom Smith, William McDonald, Dale Toler, John Lounsbury; ROW 3: James Nass, James Abercrombie, Gerry Ashe, David Howery, William Clark, John Stanowski, Thomas Whipple, Jon Hinkel.



RCW 1: Ron Cunningham (Treasurer), James Richards (President), Alfred Rogers (Advisor), Joe Christensen (Vice President), Dan E. Miller (Secretary); RCW 2: Harold A. Taylor, Ronald

Wm. Egner, Thomas G. DeLoach, Patrick J. Schindler, Jim Edwards, Roy Campau, Bennie L. Brent; ROW 3: Eric von Valtier, Guy R. Miller, William R. Smith, Robert Husted, Elmer Wisley, John Anderson, Mike Beete, Richard Quinsey, Steve Lackey.

Veterans Club



On Veteran's Day, Nov. 11, the Vets Club conducted flag raising ceremonies honoring those men who died serving their country.



Vets Club President Ron Cunningham presents Air Force veteran James Meredith with an honorary membership card.



ROW 1: Marilyn Reeck (Vice President of Programming), Janet McCall (Corresponding Secretary), Art Klute (President), Lehr Nevel (Vice President of Student Relations), Linda Koengeter (Recording Secretary); ROW 2: Charles Minneman (Advisor),

Galen Mundwiler, Janice Garland, Mrs. Erickson, Susan Greenberg, Mary Campbell, John Seidelman; ROW 3: Bill Phillips, Lynn Brookins, Marsha Page, Sue Grossman, Mary Lang, Alice Woodruff, Michael Block.

Council of Student Religious Organizations

Striving for coordination and communication among the student religious organizations at Eastern Michigan University is the purpose of the Council of Student Religious Organizations.

The C. S. R. O.'s activities have included Seminars in Religion, the Concert-Lecture series, with such honored speakers as Dr. Sylvanus M. Duvall, Dr. Liston Pope, and Hans J. Morgenthau, the Christmas Festival of Lessons and Carols, and an Easter-Lenten Festival.

In addition to their annual lecture and religious activities, the organization is responsible for the coordination of the Research Assistance program, which is an academic service project unique to Eastern's campus.

Today we are students. Tomorrow . . . that is what we are preparing for while we are attending Eastern. Tomorrow we will be teachers, doctors, chemists, lawyers. Today we are students, but we do not merely attend classes. Eastern is only a group of buildings without our enthusiasm. Our spirit makes Eastern come alive. Our new ideas blend with old traditions and create the University that we know; not just the eight o'clock classes, but the Homecoming activities, the dances, the Union, the Greek rock, the concerts and the programs make Eastern the school we know so well. We are preparing for tomorrow in our classes, and we are preparing for tomorrow in our extra activities.

Our success can only be attributed to both students and faculty members who make up Eastern's family. Before class, during class, and after classes are over, still the learning continues. This type of inspiration cannot be hushed. Each of us has our own particular goals, but now we work together toward common goals. What are these goals? There are many. Each play, each dance, each program requires many hours of work and planning. However, the pride and spirit which result belong to us. We are living today; we are planning for tomorrow.

An ideal feature or student life section should capture that intangible pride and spirit which is present. We have tried.

FEATURE



Eastern Goes Western

THE HOMECOMING COMMITTEE



FIRST ROW: Mary Fitzharris, Tom Warton, Don Kleinsmith, John Manikas, Chuck Bentley, Jan Ho vick, Lenore Swan; SECOND ROW: Mitzi Manning, Gail Palms, Carolyn Jarvis, Carol Huelsbe-g, Barb Henderson (Secretary), Barb

Gleason, Karen Burson, Madge McGraw, Barb Witzke, John Sopt; THIRD ROW: Jackie Turner, Jan Troy, Sue Bolte, Billie Lou Stevens, Anne Westby, Norma Wellington, Al Freed, Joanne Adelson, Merry Belson, Sandy Fink, Anita Heintz;



Odetta entertained the campus on Thursday evening.



The Delt Sigs labor into the night to produce a prize winner.



PIXIE JAKOB



LYNNE NEIBAUER



MADGE McGRAW

HOME COMING QUEEN FINALISTS



PAM GOEDERT



LENCRE SWAN

CHICK RELAYS



The beginning . . .



. . . of the end for Diane Marudas.



Guess what?? This year they're using chocolate pies!



We did so well that next time the TEKEs are going to let us use a rope.

HOMECOMING DAY 1963



"Boot Hill" took third place for Tau Kappa Epsilon in the fraternity division.



Once again the Women's Recreation Association comes through with a winner.



Delta Sigma Phi captured first place with their "Quick Draw McGraw."

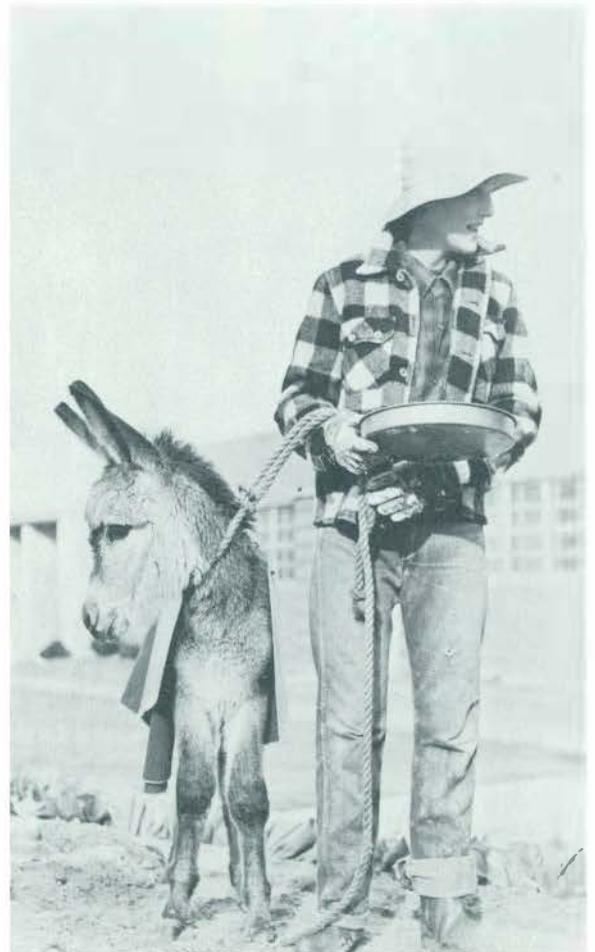

The Delta Zeta float was a favorite with the kids.



Queen Pamela Goedert escorted by Homecoming Committee Chairman John Manakas.



THE 1963 HOMECOMING COURT



PAM GOEDERT

PIXIE JAKOB

LYNNE NEIBAUER

MADGE McGRAW

LENORE SWAN

The Queen and her Court were chosen from a group of 39 coeds who entered the original competition. From this group, ten semi-finalists were chosen to perform in the Talent Presentation, after which the men of E.M.U. voted. The five finalists were announced on Tuesday morning, and Miss Pamela Goedert was crowned Queen on Wednesday evening.

Miss Goedert, a sophomore from Adrian, was sponsored by Sigma Tau Gamma fraternity. Her Court consisted of Sylvia Jakob, a junior from Trenton and sponsored by the Student Council; Madeline McGraw, a junior from Allen Park and sponsored by Phi Sigma Epsilon; Lynne Neibauer, a junior from Wayne and sponsored by Delta Zeta sorority; Lenore Swan, a junior from Dearborn and sponsored by the All-Campus Social Committee.



PRE-REGISTRATION



Marshall Borden as Cyrano de Bergerac, (right), makes a fool of Comte De Guiche (Pat Connolly).

Cyrano de Bergerac



Marshall Borden (Cyrano) and William Moore as Valvert appear in the dueling scene.



A scene change during the play.



Roxanne, played by Rosalyn Erat, is courted by Christian De Neuville (Roy Raivio) as Cyrano (Marshall Borden) feeds him the information.



Pat Connolly poses as Comte De Guiche.



Roxanne (Rosalyn Erat) awaits Cyrano (Marshall Borden) in Ragueneau's Pastry Shop.

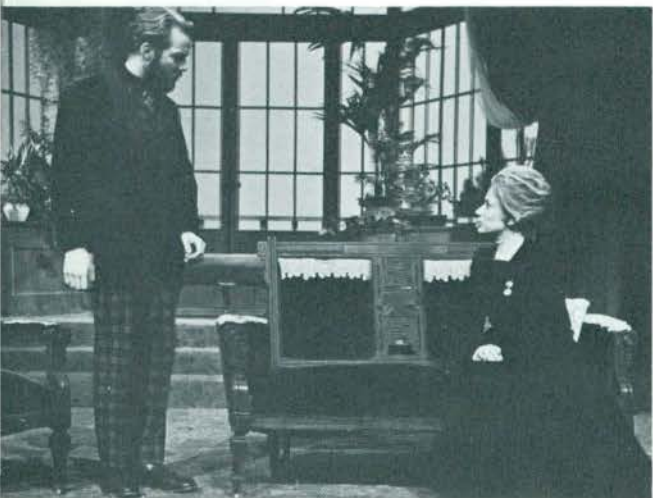

Maraman Glossenger and Rejean Berlow portrayed Halvard and Aline Solness.



George Bird, director and designer, Sue McClellan, and Maraman Glossenger rehearse a scene from act three.

The Master Builder



Maraman Glossenger and Dale Bellaire, as the doctor, appeared in act one.



Rejean Berlow, Dale Bellaire, and Sue McClellan.



UPPER PENINSULA THANKSGIVING DINNER

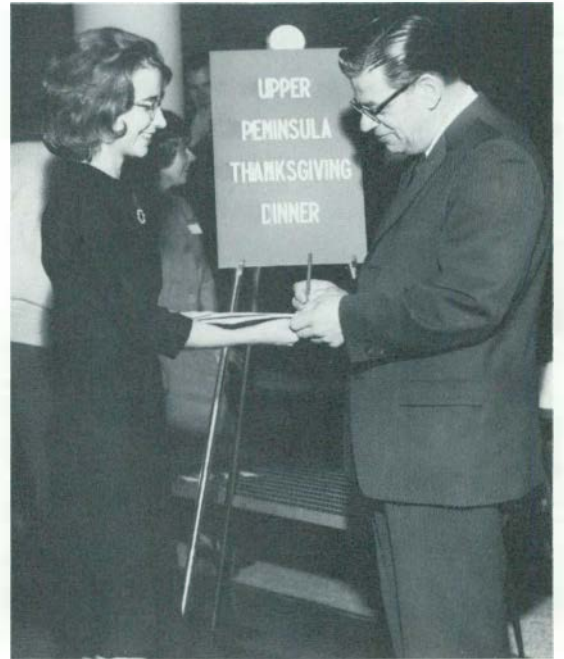



Honorary Cadet Colonel, Linda Robinson, and her escort.





J-HOP

Holiday in Spain



MERRY CHRISTMAS



John Manikas as Santa entertains Carol Dickerson and Mary Fitzharris.





Ka-thah!



The AOPis cotton scoop was a popular booth at the All-Campus Christmas Party.



Susie Durkee as "Amahl."

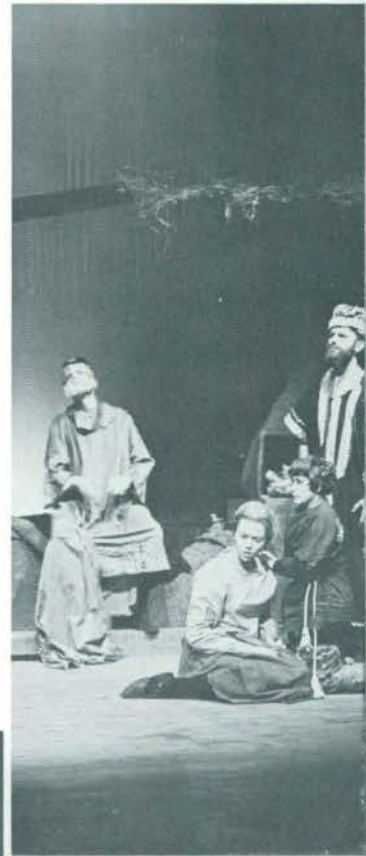

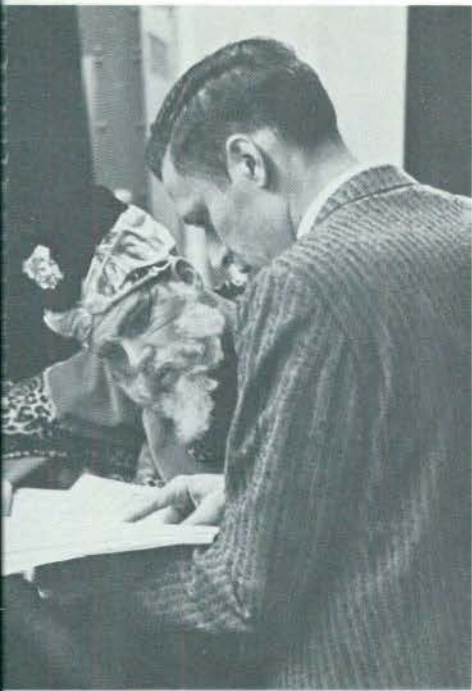

Amahl





DANCES, DANCES, DANCES



FRESHMEN PRINCIPAL CONFERENCE





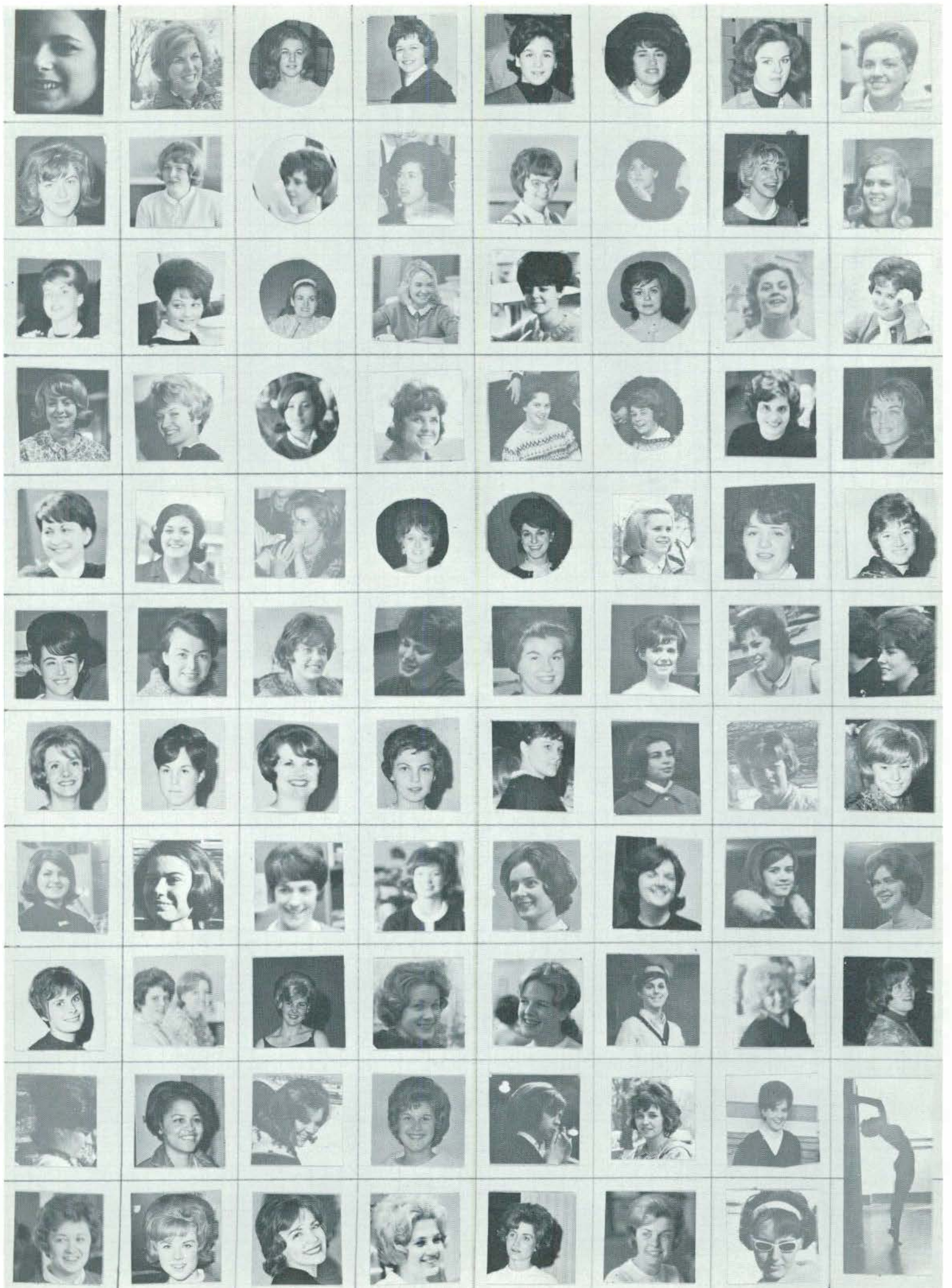

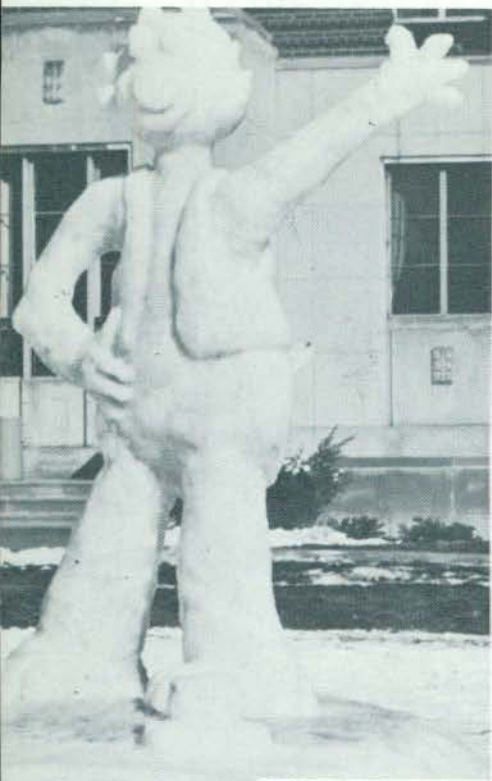

SNOW CARNIVAL 1964

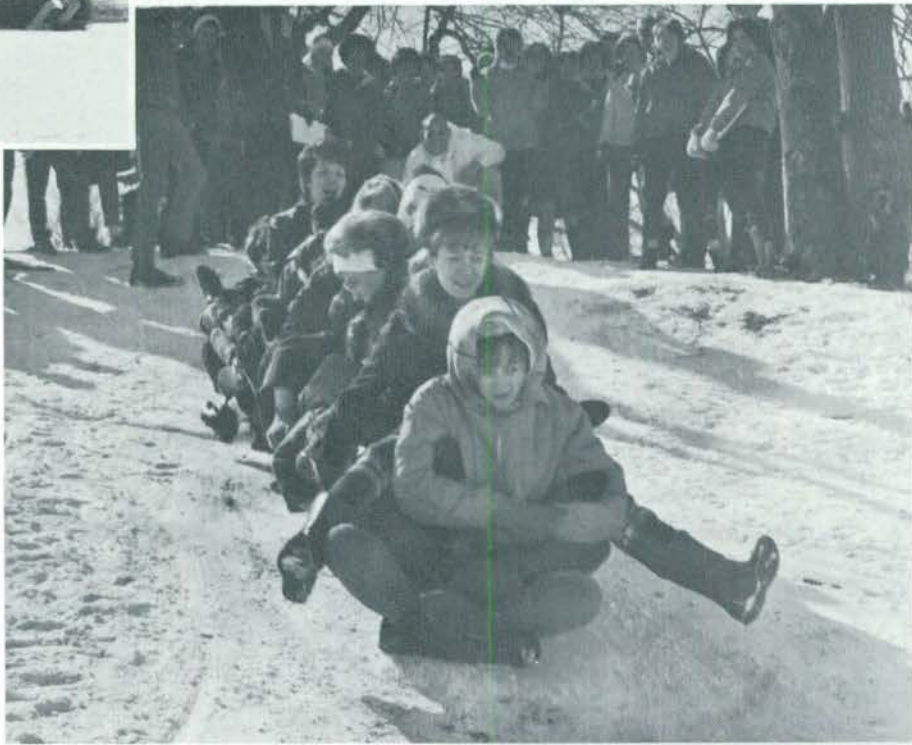



PRETTY GIRLS . . . once again they steal the show!



The week of festivities was climaxed by the selection of five Snow-Queen finalists by a panel of judges chosen by the Carnival committee.





These girls, Jodie Borgula, Nicki Wnuk, Carol Dickerson, Janet Troy, and Pixie Jacob were presented at the Snow-Ball on February 22, where the students voted for the Queen.

Nicki Wnuk, a sophomore from Detroit, sponsored by Alpha Xi Delta, was chosen queen and was sent as a representative to the Michigan Collegiate Snow-Queen Contest at Northern Michigan University.



JOHN

FITZGERALD

KENNEDY

1917-1963

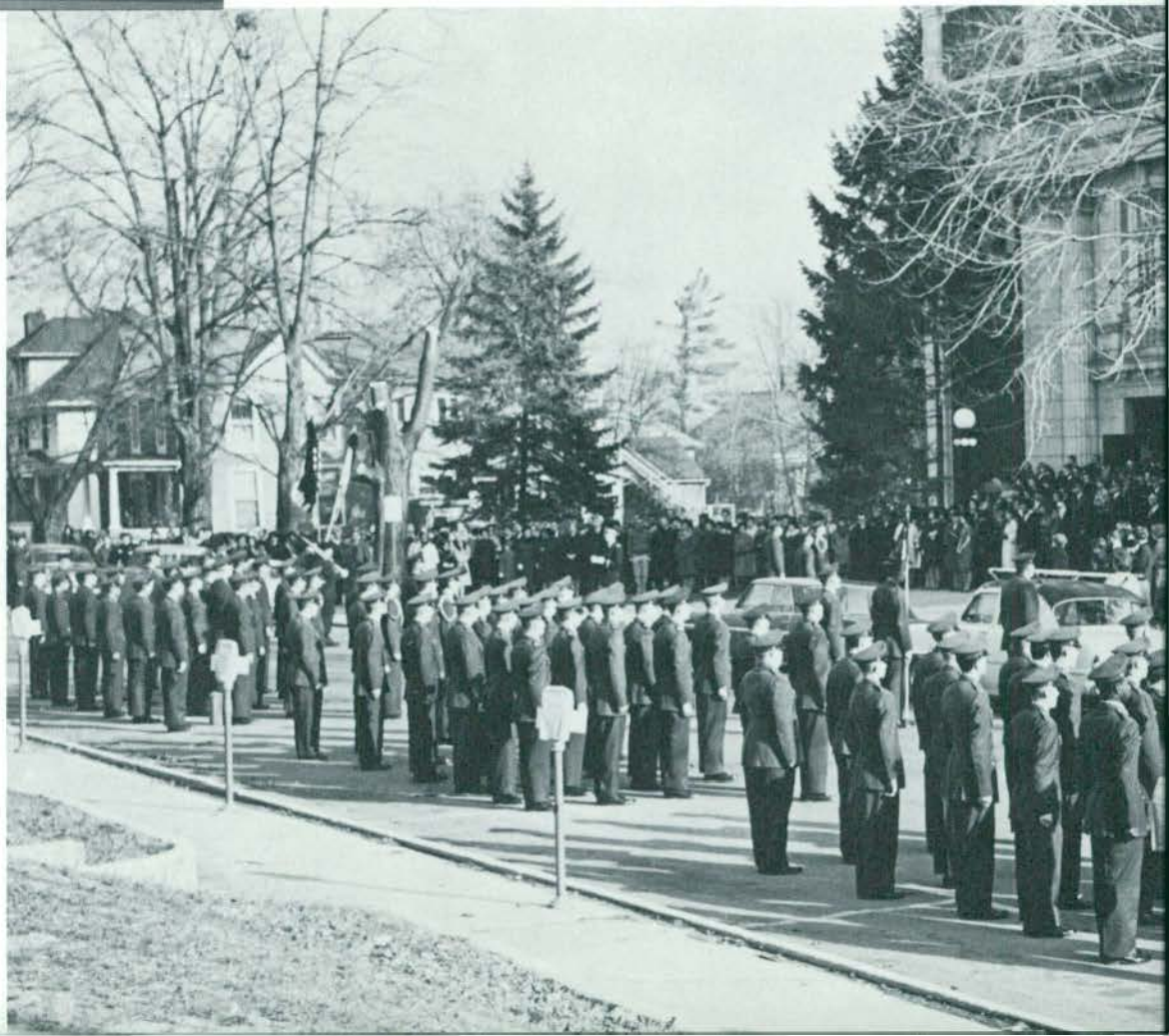



Eastern Michigan University

Mourns The Passing

Of A Great Man

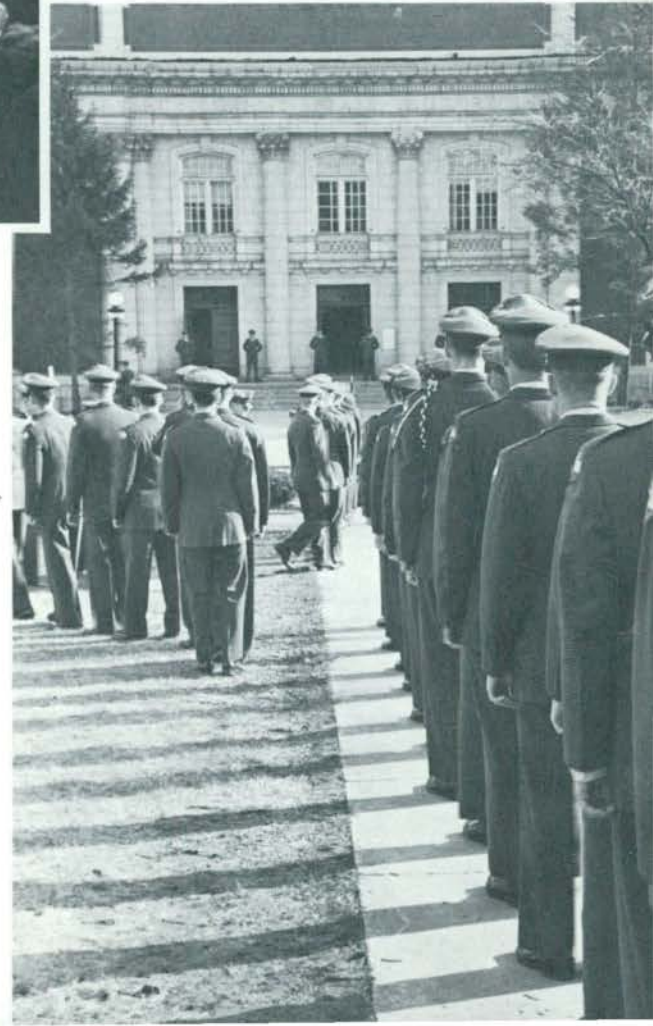

"Give me that old Greek Spirit." It cannot be denied that the Greeks at Eastern contribute more than their share to activities, spirit, and work for the campus. You will not only find names of Greeks on the rosters of every campus honorary, but they also hold positions such as President of A. W. S. and Men's Union, Homecoming Queen and Snow Queen.

Extra-curricular activities are practically dominated by Greeks. When there aren't enough planned activities, they invent them. As the school year begins, Greeks bend toward freshmen orientation. The Pan-Hel serenade of freshmen girls was successfully initiated last fall. Greek sponsored open dances and parties also help freshmen to "mix." By homecoming time, everything is in full swing. You will find members of sororities and fraternities busily gathering supplies (and wagons) for their floats, turning in applications for homecoming queen, and planning the alumni festivities for homecoming eve. The annual All-Campus Christmas Party and Christmas Sing are also activities at which Greeks may be found in force. After a short recuperation from finals, it's Snow Carnival time. From Snow Sculpture and tray loading to Ice Hockey and the crowning of the Snow Queen, the Snow Carnival is typically spirited and enjoyed by all. Spring brings rush, pledging, and Dinner Dances — but most important Spring brings Greek Week. Greek Week is a week dedicated to all Greeks; it is a week of competition and unity. We will all fondly remember the Greek Sing, Tug-of-war, Greek Carnival, and exciting Chariot Races. This week is Greek Spirit, enthusiastic and alive.

As the school year comes to a close, we bid our seniors farewell and pass on responsibilities to younger members and pledges. With these responsibilities we also pass on a heritage—what we call Greek Spirit—with the promise that they may carry our torch just a little higher; that it might burn just a little brighter.

GREEKS





ROW 1: Dean Susan B. Hill (Advisor), Sue Mitroka (Treasurer), Barbara Gleason (Recording Secretary), Brenda Bentzel (President), Carolyn Jarvis (Vice President), Marsha Falsetta (Corresponding Secretary), Lynnette Falk (Ledger Secretary);

ROW 2: Lois Allen, Judy Fisher, Olivia Sample, Margie Deneau, Paula Davis, Marge Ockstadt, Nancy Gray; ROW 3: Lucy Pendolino, Marcy Ryznar, Louise Surls, Barbara Dieterle, Eileen Owen, Diann Ealye.

Panhellenic Council

Panhellenic Council, the governing body of all sororities on campus, is composed of two representatives from each social sorority.

One of the primary responsibilities of this group is to handle the bi-annual rushing. Rush is begun with the "Panhell" Peek at Greek, and during the three-week rush season, Panhellenic Council handles disputes, sets dates, and passes out rush books.

Panhellenic Council joins with the Interfraternity Council to present several dances throughout the year, and to sponsor the annual Greek Week.

Interfraternity Council

Interfraternity Council is a body governing all social fraternities on campus. Its membership represents every fraternity here at Eastern. The Council handles the mandatory open house which every man rushing must attend. It also maintains the bid box where rushees pick up bids and return their choices. The group also sets up rules for pledging and for the number of bids that may be extended. In cooperation with the Panhellenic Council, the IFC co-sponsors Greek Week in the spring.

ROW 1: Robin Kreger, Larry Hawkins, Mr. Shearer (Advisor), Ralph Gerry (President), Ken Regier, Bill VanFleet; ROW 2: Robert Smith, G. E. Rhody, Ken Mierer, Ben Henson, Dave Caldwell, Bob English, Jerry

Peters; ROW 3: Marv McKinney, John Jones, R. Washington, Jim Blaharski, Ed Newlin, Al Kleinburl, G. Issa; ROW 4: Roger Dowler, Bob Johnston, Jerry Boykin, Ray Stefenek, Robert Peterson, Bruce Doll.



Sorority Sidelights



The Alpha Sigs get together to talk things over.



The Alpha Xi's on sorority weekend.



The Zetas on sorority weekend, getting ready for a BAE party.



Sometimes painting the rock turns into a Panhellenic project, as exhibited by the Delta Zs, Sigma Nus, and Tri Sigs.



Charmley gums up the works for Sigma Nu at the TKE chick relays.



"Get up you guys, I can't find Fisher."



DZ's Mary Fitzharris, Mitzi Manning, Gloria Verdon, June Roe, and Marg Lamb start the long climb.



Snow Queen Nicki Wnuk



Zeta Tau Alpha's Lynn Babcock makes the whole thing look easy . . .

. . . while Delta Zeta's Gail Bright loses her tray.



ROW 1: Dorothy Lee (Treasurer), Xavier Hall (Recording Secretary), Charlotte Orange (President), Trudy Duncombe (Vice President), Tomalee Batte (Dean of Pledges), Wilbie Lester (Corresponding Secretary), Dr. Muriel Langman (Advisor); ROW 2: Teresa Mattingly, Patricia Kelly, Mary Beatty, Louise Surls, Geneva Banks, Karla Watson, Sondra McGhe.

Alpha Kappa Alpha

Alpha Kappa Alpha is the oldest Greek-letter sorority in America established by Negro women. It has grown from an idea envisioned in 1906 to one hundred and ninety-one graduate and one hundred and ten undergraduate chapters throughout the United States and in foreign countries. A.K.A. was first established at Howard University, Washington, D.C., in 1908 and the Xi Chapter was established here at Eastern Michigan University in 1930.

Alpha Kappa Alpha is active in campus social functions and civic affairs. The civic activities include volunteer work at Beyer Hospital, Rackham School, and year-round support of a needy family. Their primary social activities are an annual Can Dance to raise food for needy families and their semi-formal spring dance "A.K.A. Baile."

Alpha Omicron Pi

Sporting new red jumpers, the AOPi's started off on another fun-filled year of activity. In the fall they took a fine pledge class in open rush, and as always they provided rough competition for volleyball champions, Sigma Nu.

Their big philanthropy project of the year is the annual "Shamrock Sale," with the proceeds going to charity. Another annual event is the dinner-dance, which last spring was held at the Hawaiian Gardens in Holly, Michigan.

The colors of Alpha Omicron Pi are cardinal red and white, the flower the jacqueminot rose, and the jewel the ruby.

ROW 1: Carol Hart, Linda Lee, Barbara Zolnierczak (Recording Secretary), Sue Boldt (Corresponding Secretary), Janet Sukovich (President), Sue Davison (Vice President), Nancy Dewey (Treasurer), Peggy Smith, Sandra Kelley; ROW 2: Nancy Gray, Leslie Sheehan, Pat Musson, Sharon Ward, Susan Cossey, Kathy Mark,

Sally Gustavson, Diana Westphall, Pat Campbell, Jane Jameson, Sue Eisenbeiser, Judy Douglas; ROW 3: Connie Mathews, Susan Cranfield, Kay Foster, Jane Remember, Connie Hurd, Cassy Bekiares, Carol Rushton, Marge Twork, Jill Sutherland, Susan Finzel, Paula Davis, Margie Jacob.





ROW 1: Sylvia Jakob, Joanne Weed, Kathy Vollick, Cookie Collins (President), Joan Bockbrader (Treasurer), Joyce Golding, Sally Evans; ROW 2: Claudia Zeller, Pauline Fucinari, Sharon Simonds, Judy Lehr, Diane Shannon, Linda Beasley, Nancy Overly, Gail Phillips, Rita Heaven, Jackie Porter, Vonna Von Renner; ROW 3: Pat Nichols, Sharon Cole, Sue Mitroka, Karen Erickson, Connie Griffith, Sue Scharnweber, Kathy Regan, Jan Shannon, Pat St. Bernard, Mary Cerevic, Jan Chamberlin.

Alpha Sigma Tau

Ypsilanti was the founding place of Alpha Sigma Tau National Sorority on November 4, 1899. Since then the Alpha chapter has served as an outstanding model for other chapters in upholding the standards and fulfilling the purposes of their constitution. This year the Alpha Chapter was awarded the highest efficiency rating of all chapters of Alpha Sigma Tau.

Service projects and social activities are both important aspects in the life of an "A.S.T." Last fall they participated in Homecoming activities and were happy to find they had a winning float and a girl on the Homecoming Court. Other social activities include Founder's Day observations, carolling at Beyer Hospital, and their annual Candlelight Ball held in the spring.

The lasting bond of a "Sisterhood beyond compare" is instilled in the hearts of the girls who wear the quill of Alpha Xi Delta. The sorority colors are double blue and gold, and their flower is the pink Killarney rose.

This year the Alpha Xi's have been enthusiastically engaged in philanthropy work. A Christmas party was given to the women patients at Ypsilanti State Hospital, and for Valentine's Day, favors were sent to Beyer Memorial Hospital. Their national Philanthropy is the support of Howell Neighborhood House, serving Chicago's underprivileged children.

On campus, the Alpha Xi's participate in the many activities with the typical enthusiasm and Greek spirit. In the spring they won second place in the Greek Sing. The excitement of Sno-Carnival Week was climaxed when Nicki Wnuk received the crown of Sno-Queen from her sister Olivia Sample. They also placed first in the Tray-Relays and second in the Sculpture contest.

Alpha Xi Delta

ROW 1: Peattie Harris, Beth Monteith, Billie Beitel, Carol Henderson, Jackie Mongelli (President), Barbara Henderson, Pat Thon, Mary Jane O'Donnell, Suzie Quayle; ROW 2: Bernita Gallego, Mert Baughey, Olivia Sample, Sue Grossman, Gail Marshall, Charlen Sutton, Carol Woods, Pam LaDuc, Sharon Quayle; ROW 3: Diane

Marudas, Kathy Thomas, Nickie Wnuk, Carolyn Wilk, Tam Buttrum, Kathi Hale, Sharron Demeter, Beverley Maturski, Neta Hermann, Elaine Schultz, Judy Cross, Marilyn Hodges; ROW 4: Dona Pentland, Judy Fisher, Joyce Strite, Jody Harrington, Sharon Leach, Linda Baker, Eva Dorra, Lynda Carroll.





ROW 1: Lynne Neibauer (Social Chairman), Jane Taipale (Historian), Ginger Hunter (Treasurer), Gail Bright (Second Vice President), Sue DeBra (President), Judy Maatta (First Vice President), Donna Zeigler (Recording Secretary), Leona Castiglione (Corresponding Secretary), Carol Balogh (Social Chairman); ROW 2: Marsha Falsetta, Lucy Pendolino, Marcy Podpierka, Buzzy Dykeman, Caren Como, Carolyn Peerbolte,

Joann Cau, Sandi Mitchell, Sharon Klenk; ROW 3: Carol Merrifield, Jan Baker, Carol Reinelt, Mary Raymond, Gloria Verdon, Pam Goedert, Judy Peet, Luree Burwitz, Barb Simko, Ruth Poet, Margaret Lamb; ROW 4: Sandy North, June Roe, Chris Fuzy, Anita Carroll, Marcie Forsman, Mary Fitzharris, Mary Lynn Durham, Nancy Morris, Linda Yoder, Betta Ervin, Mitzi Manning.

Delta Zeta

The purpose of Eastern's Gamma Sigma chapter of Delta Zeta is to promote everlasting friendship and growth in sisterhood. The sorority became national at Eastern in 1955. Delta Zeta's colors are pink and green, and their flower is the Killarney rose.

1963-64 was a good year for the D.Z.'s. It saw Pam Goedert receive the crown of homecoming queen from Mary Fitzharris, another Delta Zeta. They also placed first in the sorority competition in the annual Greek Sing.

Delta Zeta's national philanthropy is to aid the deaf and hard of hearing. The Eastern chapter has devoted much time to this project. Spring finds the D.Z.'s busy with their dinner-dance and, of course, the "Most Eligible Bachelor" contest.

A fall retreat, open rush, Homecoming activities, and the annual dinner dance highlighted the fall semester for the Sigma Kappas. Open rush was a success with a pledge class of six. During Homecoming, the Sig Kaps entertained their alumnae at a coffee hour; the sorority float followed the western theme.

The spring semester began with a workshop designed to complete plans for formal rush. Initiation was held in May. Russia was the country chosen for Greek Week.

The major service project of Sigma Kappa is visiting the patients at Washtenaw County Hospital. The members also collected books and old jewelry for hospitals in the area.

Sigma Kappa

ROW 1: Sandy Fink (Rush Chairman), Janna Bilokury (Song Leader), Cathy Becker (Recording Secretary), Jan Holvick (Pledge Trainer), Gretchen Baer (President), Jan Galbraith (Standards Chairman), Marilyn Surdyk (Corresponding Secretary), Barb Hughes (Treasurer), Sue Karwoski (Gift Chairman); ROW 2: Janet Hughes, Jean Jacobs, Sylvia Chojnowski, Sandy Fisher, Linda

Hennessey, Cheryl Eib, Sharon Guthrie, Judy Boyer, Nancy Rumpf, Pat Pilarski, Marlee Calder, Rita Rose; ROW 3: Carol Gunn, Sue Helston, Linda Mattson, Coreen Monson, Donna Harris, Judy Kosloski, Nancy Kubany, Carolyn Boarman, Barb Rounds, Anita Heintz, Mary Jo Weyher; ROW 4: Shari Scofield, Ann McCallum, Cari Foess, Barb Davey, Diane Heins, Lynnette Falk, Marge Ockstadt, Marge Mohler.





ROW 1: Carol Reins (Treasurer), Charmley Culver (Corresponding Secretary), Martha Kellie (Recording Secretary), Barbara Witzke (President), Pat Jenio (Vice-President), Carolyn Jarvis, Margie Deneau; ROW 2: Shar Taylor, Gale Vitasinski, Jane Rasmussen, Calesta Hergert, Arlene Murphy, Judy Papas, Chris Tanguay, Linda McDowell, Gail Lowery, Mary Lou Akmon, Linda Lee;

ROW 3: Suzie Durkee, Kay Hannah, Nancy Squire, Marlene Levine, Jo Harsh, Sarabeth Altman, Lynn Barrigar, Carole Huelsberg, Anne Westby, Fran Fillingier; ROW 4: Ann Clarkson, Sylvia Dozier, Camille Benda, Karen Shain, Linda Kelly, Margie Riley, Donna Meagher, Chris Herbst, Elaine Gunsberg, Regina Latoski.

Sigma Nu Phi

Traveling through the Greek circles, it doesn't take long to realize the personality of Sigma Nu Phi sorority: a group typically enthusiastic and active on campus. This year the "Sigma Nus" took first place in the Chick Relays and also in the sorority float competition. In addition, they won the President's Award for the best float in overall competition.

Sigma Nu Phi is the only local sorority remaining on Eastern's campus. They were first established on September 30, 1897, and will celebrate their 67th anniversary this year. Their purpose is to enjoy social activities and also to be of service to the community. Sigma Nu's strong alumni groups are proud of the active chapter and offer both encouragement and support.

Their social activities are many and varied, including a Christmas Faculty Tea and an annual all-campus dance with their brothers, the men of Kappa Phi Alpha.

Sigma Sigma Sigma has completed another school year of service and participation in activities at Eastern Michigan University. Last fall found three Tri-Sigas in the top ten finalists for Homecoming Queen and one on the Queen's Court. In addition to participating in many Snow Carnival activities, they also had a girl on the court for Snow Queen.

Tri-Sigas are always an important group where Greek activities are concerned.

The best known of Tri-Sigma's social service projects is the Robbie Page Memorial Fund for polio research. The Omicron Chapter of Sigma Sigma Sigma on our campus shines shoes to raise money for this fund. Sigma Sigma Sigma was founded on April 20, 1898 at Longwood College in Farmville, Virginia.

Sigma Sigma Sigma

ROW 1: Kay Mattone, Joan Adelson, Lorraine Tenuta, Jayne Seitz (Recording Secretary), Ann Hitchman (Vice President), Sherry Cable (President), Susie Peltier (Treasurer), Norma Wellington (Corresponding Secretary), Madeline McGraw, Diane Chittle;
ROW 2: Diana Lautz, Taleese Richison, Sara Kellogg, Kathy Smith, D. Lynne Demeter, Nancy Mowak, Linda Schave, Lana Carter, Pam

Fowler, Barbara Gleason, Bev Layton, Eileen Owen, Carol Jean Loomis, Sharon Benton; ROW 3: Pam Seitz, Barbara Grant, Mary Mohr, Jan Troy, Rozi Bortman, Karen Fahle, Carol Dickerson, Edna Carr, Gail Phillips, Ardis Twork, Mary Ann Donahue, Mary Callahan, Mary Wynn.





ROW 1: Janice Teahue (Corresponding Secretary), Marcy Ryznar (Panhellenic Representative), Marge Hull (Ritual Chairman), Diane Brooks (Historian), Eleanor Nielsen (President), Mary Day (Vice President), Brenda Bentzel (Panhellenic Representative), Carolyn Furstenuau (Recording Secretary), Barbara Taylor (Treasurer); ROW 2: Carole Kremer, Julie Rasmussen, Kay Geuder, Paulla Block, Joan Powell, Alice Nowland, Lori Repella, Andrea Shupe, Karen Letts, Clara Cobb, Elaine Panaretos, Shirley Bush, Margaret Arvai, Judy Bishop; ROW 3: Judy Donald, Lynn Babcock, Carol Hudson, Jeannine Martolock, Kathy Dusek, Barbara Shields, Doreen Mobley, Barb Young, Barb Smith, Sally Burnett, Judy Valade, Sue Lamminen, Marlene Wohlfeil, Gail Curry.

Zeta Tau Alpha

"To intensify friendship, foster a spirit of love, create such sentiments, perform such deeds, and mold such opinions as will conduce to the building up of a purer and nobler womanhood in the world"—these words explain the purpose of Zeta Tau Alpha which was founded in October of 1898 at Longwood College in Farmville, Virginia. The "Zetas" have now concluded their second year as an active chapter on the Eastern Michigan University campus. From placing in the Chick Relays to having outstanding scholarship, their competitive nature has added its spark to the Greek organization here at E.M.U.

The national colors of Zeta Tau Alpha are turquoise blue and steel grey, and their flower is the white violet. They are very proud of the many members who hold campus offices, and especially of the fact that the presiding President of Panhellenic Council is a Zeta.

Delta Sigma Theta



ROW 1: Lois Allen (Panhellenic Representative), Rosalind Carter (Sergeant-at-arms), Sara Williams (Vice President), Honore Francois (President), Charlita Drew (Treasurer), Penelope Bullock (Advisor); ROW 2: Jacqueline D. Richardson, Barbara Alexander (Music Chairman), Rosalyn Hill, Diann Ealye, Audrey Carter, Gloria Jackson, Sasandra Berry; ROW 3: Loretta Holt, Rosa Harper, Verna Turner, Sheila Shaw, Shirley Hall, Rosemary Leonard, Jacquelyn Basye.



"Chase Santa down the chimney!" says Delta Zeta Betta Ervin.



Snow Carnival

Greek Life



The Delta Zeta display was well populated at "Peek at Greek".



Alpha Kappa Alpha once again sponsored balloon shaving at the Christmas Party.

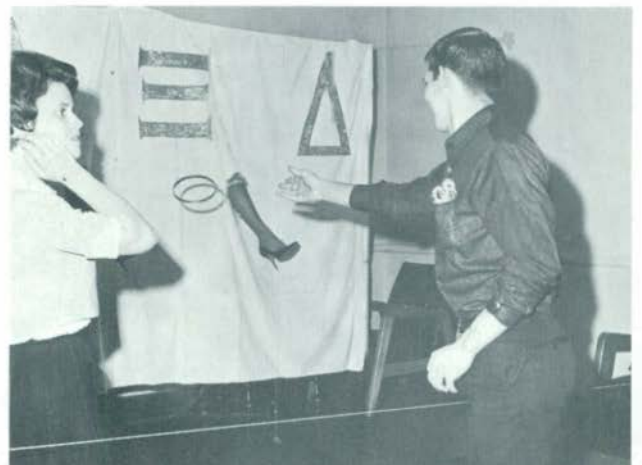

The Alpha Xi booth was very popular at the annual Christmas Party.



Peaceful coexistence is demonstrated by Delta Zeta Judy Peet and Alpha Xi Billie Bietel.



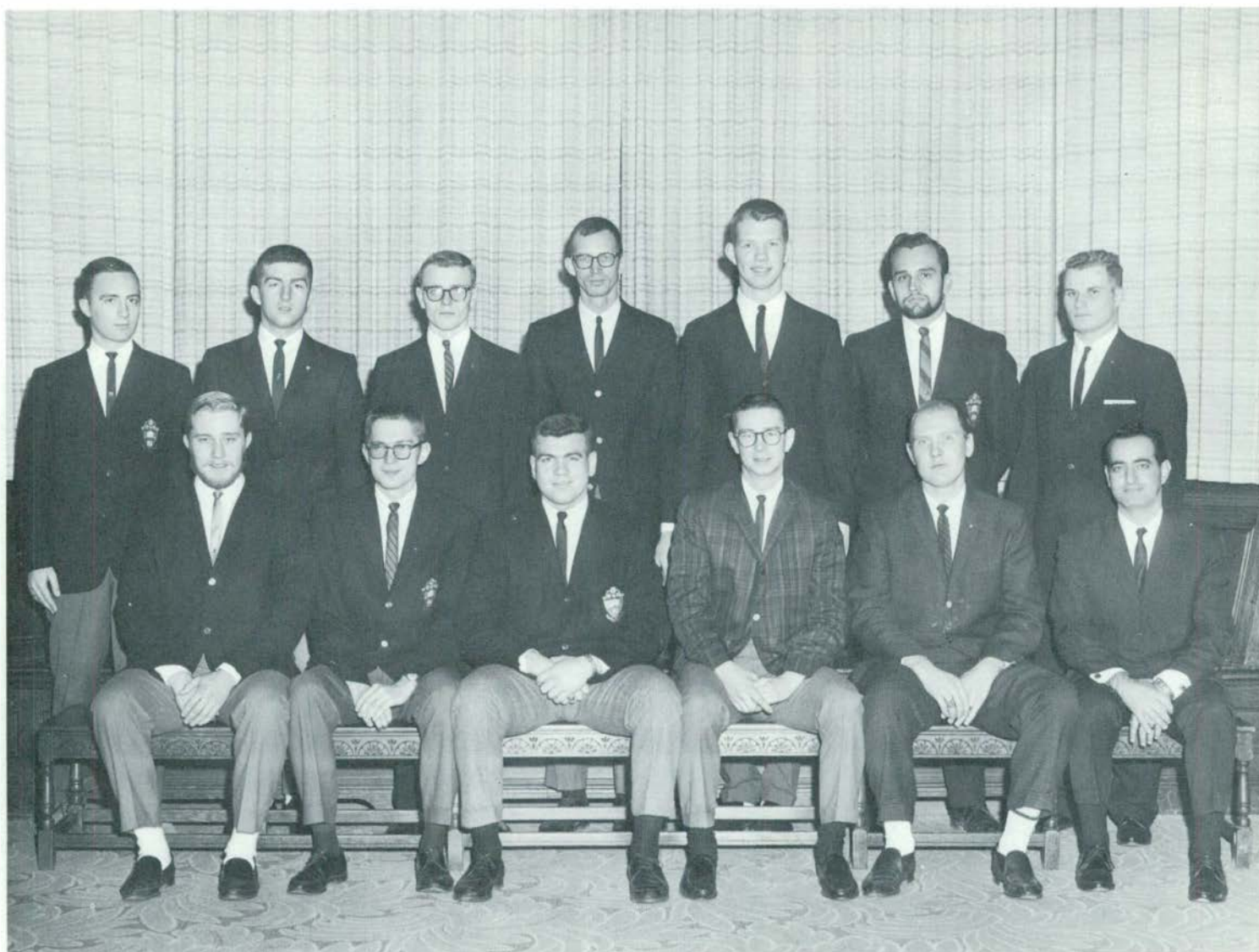

ROW 1: Ron Nossal, Carl Ray (House Manager), Gerry Rhody (Vice President), Robert Huffman (Pledge Master), Darrell Henry, Abe Karam; ROW

2: Dick Spehar, Dennis Brinkerhoff, Bob Devenney, Paul J. Sosnowski, Dick Batbyl, Frank Laura, Larry Meier.

Iota Chapter at Eastern Michigan University was founded on June 8, 1948. The men of Alpha Gamma Upsilon share many common interests and activities and are truly brothers. This fraternity offers college fellows a chance and a challenge to become responsible young men.

The Alpha Gam's big social event of the year is the Royal Interlude, which is a semi-formal dance given annually. This year the Alpha Gams have been active in all campus activities, starting with Homecoming. They are very proud of the fine pledge class taken this spring, and continue to enjoy many social events among which are many that include their sisters, the women of Alpha Omicron Pi.

Alpha Gamma Upsilon

Arm of Honor

The Arm of Honor fraternity was founded at Eastern Michigan University on January 5, 1895 by Doctor Ben Doegy, and is the oldest fraternity on campus. Always a leader, the Arms this year so far have won titles in football, basketball, table tennis, and bowling. The all-sports trophy is again resting on the mantle of the Arm House for the twentieth time.

The Hammerheads are involved in many social activities during the school year, the two most important being the Ball of Honor in January, and the dinner dance in May. Other campus events that the Arms take part in are Homecoming, Greek Weekend, and the Snow Carnival. In the Snow Carnival this year, the Arms won their second straight ice soccer championship.

Proud of their tradition of brotherhood and fellowship, the men of the Arm of Honor have always held to their motto, "Arm and Arm and bound by Honor".

ROW 1: Frank Maki (Advisor), Larry Hawkins, Ken Barna (Secretary), James Alred (Treasurer), Terry Hurley (President), Pat Dignan (Lord High), Tom Prieur (Pledge Master), Gary Giumette (Vice President), Robert Heath (Historian), Warren Fain (Sergeant at Arms); ROW 2: Dale Petri, John Needham, Ron Shaffran, Roy Bassett, Bob Mit-

tino, T. C. Wilmont, Jim Burton, Gary Davis; ROW 3: Doug Schmitz, Ron Mason, Bill Landrem, Don Oboza, Pete Likens, Harold Lounsberry, Jere Chaffin, Jim Zoltowski, Mike Misiak, Dick Cottrill; ROW 4: Dick Weston, Jim Sullivan, Dick Look, Mitch Robertson, Louie Muche, Dale Kreger, Conrad McRoberts, Norm Shewchuk, John DeFord, Paul Bawol.





ROW 1: Dave Lindemann, Jim Gutowski (Treasurer), Jim Sigler (Secretary), John Sopt (President), Gary Phillippi (Vice President), John Wanat (Sergeant-at-Arms), Fred Davis (Pledge Master); ROW 2: Doug Emch, Phil Lawson, Jim Hansen, Ed Newlin, Mrs. J. S. Bowden, Phil Schode, Ken Knoblouch, Richard Cundiff, Dave Visel; ROW 3: Roger Corner, Paul Kraus, Bill Clark, Dave Grindle, Bruce McLeod, Doug Helmick, William Frost, Ray Bates.

The men of Delta Sigma Phi are proud to be the first national fraternity founded on Eastern's campus. They have a long tradition of excellence which they have been living up to this past year.

To start the year out right, the Delt Sigs won the trophy for the best entry in the fraternity float division at Homecoming. Once again the president of Delta Sigma Phi presented a trophy to the Homecoming Queen, Miss Pamela Goedert, between the halves of the Homecoming game.

Always active in campus affairs, the Delt Sigs participated in the Christmas Sing, the Snow Carnival, and Greek Week. The brothers were especially proud of their spring pledge class which numbered twenty-four.

One sad note to the fraternity's fine year was the burning of their house this winter. The house is located at 607 Washtenaw.

Delta Sigma Phi

Kappa Phi Alpha

The aim of Kappa Phi Alpha is to establish good scholarship, good fellowship, and good sportsmanship among its members. Kappa Phi is a local fraternity founded here at Eastern in 1902. The patron saint and symbol of the fraternity is Hercules. The colors are royal purple and gold, and the flower is the American Beauty Rose.

Always active in fraternity sports, the Kappas walked off with the volleyball championship this year, and are in strong contention for the All Sports Trophy.

Heading the list of social events for the Kappas is their Red Rose Ball in December. It is a semi-formal dance for members and guests. Another social event is the spring banquet. Other activities include parties and get-togethers often with their sisters the girls of Sigma Nu Phi.

FIRST ROW: John Rowland, Al Toth, Ralph Gerry (Advisor), Dwight Durocher, Jim Copp. SECOND ROW: Bob Shaw, Gary O'Connell, Rick Onufrak, Ron Valenti, Sandy Barr, Terry Hodgkinson, Frank Valenti, Tom O'Brien, Bob Rohde, Dick Cooper. THIRD ROW: Bill Van Fleet, Ken Ingham, George Harrison, Dick Buckheim, Howard Marderosian, Larry Andrewes, Ralph Filzek, Tom Warden, Dick Rohde, Bruce Sargent. FOURTH ROW: Al Wunderlich, Ron Moffett, George Hanonian, Jim Lincoln, Dennis MacCulloch, Frank Jenio, Ken Behmer, Hugh Parker, Jerry Peters, Tom Cava.





ROW 1: Jim Coburn, Bill Beattie (Librarian), Tom Tate (Treasurer), Dan Gamble (Vice President), Don Swank (President), Bill Houston (Secretary), David Schneider (Social Chairman), Lehr Nevel (Chaplain), Ed Mass (Historian); ROW 2: Bryan Gould, Bob Johnston, Bill Smart, Stephen Carl Marosi, Dave Lutchka, Richard Willing, Claude L. Dillard, Ed Tillson, Bud Merle, Doug

Ford, Norm Sebastian; ROW 3: Tom Pobanz, Ron Norgrove, Ray Doeksen, Al Kreinbring, Ted Drier, Mitch Thomas, Richard Gordon, Charles Ford, Martin Nyrkkanen, Gary Fillmore; ROW 4: Wayne Schultz, Gary Ross, Tony Kovach, Gae Montante, Bob Dazy, John Salan, Kenneth Jones, Bill Phillips, Richard Anstine.

One of the larger fraternities on campus, Theta Chi is active in both social and athletic activities. Members of Theta Chi participate in all intramural sports: Greek carnival and sing, Homecoming activities, and other Greek and campus functions.

The Epsilon Mu Chapter of Theta Chi was established on Eastern's campus in May of 1960 when Zeta Chi Sigma, a local fraternity, went national. The founders of Theta Chi based their beliefs in their fraternity by establishing their ideals in the primacy of the Alma Mater, in the usefulness of their fraternity, and in its influence and accomplishments. Through perpetuating the ideals of Theta Chi, members serve their country and fellow man.

Theta Chi

Sigma Pi was organized in 1897 at Vincennes University. E.M.U.'s Gamma Beta Chapter was formed in May, 1961. Their purpose is the perpetuation of brotherhood among the members.

The Sigma Pi's participated in many activities last year. They entered Homecoming competition by building a float, and at Christmas, they sang at the Christmas Sing. The fraternity also entered intramural sports.

The highlight of the spring semester was their semi-formal dance, the Orchid Ball. This dance was enjoyed by all.

Sigma Pi

ROW 1: Dick Moy (Vice President), Gerald Reason (Sergeant at Arms), Mike Wierimaa (Secretary), Thomas Hawker (Treasurer), Philip Lozon (President), Robert Zemke

(Corresponding Secretary); ROW 2: Philip Smith, Robin Lund, Tom Svitkovich, Jerry Kulas, Ray Stefanac, William Krouter.





ROW 1: Robert Peterson, Carl Mac Zink, Thomas Collins (Vice President), Tom Schultz, Tom Reddick (Treasurer), Ben Henson (I.F.C. Representative), Carl Jaworski (House Manager); ROW 2: Ron Ihara, John Peden, Bill Israel, Todd Sebright, Vern Vernick, Mrs. H. Mayotte, Bruce Grimm, Guy Munroe, David Malseed, Brian

Beck, Chuck Maky; ROW 3: Bill Esterline, Dick Bottum, Jim Gale, Tom Saylor, Erich Homolka, Robert Kingsley, Jim Turcotte, Ronald Roman, Dennis Van Nostrand, Michael Popovich, William Donaldson, Lanny Mayotte.

The Sigma Tau Gamma fraternity has been in existence nationally since 1920, with the chapter at Eastern Michigan being founded in 1948. The Alpha Theta Chapter as it is referred to often, works closely with their sister sorority, the Alpha Sigma Taus. An example of this is the sponsoring of the first dance of each new year.

The Sig Taus are also responsible for the annual Christmas Program held at Ypsilanti State Hospital. The fraternity has been active in many civic improvements, most recent of which was the moving of the Ypsilanti Public Library to new quarters. Socially the brothers of Sig Tau once again plan to hold their White Rose Ball in the spring.

Sigma Tau Gamma

The Delta Pi Chapter of Tau Kappa Epsilon was founded on campus in 1955, and quickly became a leader in campus activities. TKE is the largest international fraternity in existence, and the Tekes at Eastern represent the Hurons in athletics as well as other campus organizations.

Always involved in interfraternity athletics, the Tekes also host their brother chapters from all over the state of Michigan in an annual TKE sports day. Two other annual events sponsored by Tau Kappa Epsilon are the Chick Relays and the Washingtonian, the annual dinner dance.

Tau Kappa Epsilon

ROW 1: Joe Wierzbicki (Sergeant-at-arms), Jerry Boykin, Bob Todt (Historian), Bob Danda (President), Frank Surdu (Pledge Trainer), Ken Mirer (Vice President), Bill Chizmar; ROW 2: Doug Downey, L. Jay Robarge, Bernard J. Bodner, Dean Howe, Elio Marulli, Matthew Brady, Ron Gacioch, George Tomi, Ken

Kibat, Greg Pugh, Russ Lyke; ROW 3: Bob Shusteric, Tom Keeler, Clyde Ritchie, Conrad Affholter (Chaplain), Steve DeMar, Jack Lindeborg, Bill Ziegler, Dave Court, Dan Burtka, Karl Luenser, W. Leon Tear.





ROW 1: Tom Schaffner, Mike Worzniak (Social Chairman), Doug LaFave, Dan Krawiec, Tom McEvoy, Tom McLenon, Terry Hirschlieb; ROW 2: Don Pagenette, Jerry Gibbons, Joe Tramontin (Treasurer), Bruce Campbell (Pledge Master), Mike Washburn (President), Dave Caldwell (Vice President), Dan Slee, Don Kitchen, Bob English, Tom Baty; ROW 3: Tom London, Walt Szczechowski,

Doug Schroeder, Bob Malcolm, Rick Pearsall, Len Piazzon, Gil Peters, Doug Milkins, Tom Timpf, John Loniewski, Jim Anderson, Dwight Hinds (Secretary); ROW 4: Bill Gates, Jim Dancer, Paul Voorheis, Tom Wagner, Bill George, Al Potratz, Andy Parzych, Bill Marvin, Neal Cook, Dale Bartch, Dave Walter, Roger Dowler.

Phi Sigma Epsilon

The Lambda Chapter of Phi Sigma Epsilon was founded on Eastern's campus in 1934, and since that date has been striving to advance the spirit of brotherhood by following the ideals of fraternalism and the traditions of Phi Sigma Epsilon.

The most well known of the Phi Sig's activities is the Phi Sig Slave Sale held every fall. At this sale, the members of the fraternity are auctioned off to the highest female bidder and they become the girls' slaves for the next day.

In addition to a full social calendar, the Phi Sigs also sponsor certain charitable activities such as the underprivileged children's Christmas party.

A highlight of the year is their spring dinner-dance which will this year be held at the Whittier Hotel in Detroit.

Fraternity Fun



The Theta Chi booth at the All Campus Christmas Party.



The new man on campus, "Mr. Delt Sig"



Plenty of good food and a Homecoming Queen too, all at the Sig Tau open house.



The Phi Sig's do a little advertising.



ROW 1: Paul Hamway, Gary Phillippi, W. Oscar Collins (Advisor), David Saxe (President), Richard Fleure (Vice President), Lynn Rogers (Master of Ritual), Tony Gucciardo, Abe Karam; ROW 2: Roy Kaywood, Federico Chaves-Torres, Dean Bemis, Richard Kaczmarczyk, Larry Szuhy, Hans Maier, Peter F. Tynan, Dan Gamble,

Blair Pingree, Andrew Bratton; ROW 3: Dennis Daignault, Les Azimov, Robert Failing, Galen Mundwiler, Gary Follbaum, Daniel West, Michael Walsh, Tom Niswonger, Tom Garner, Rolend Thomas, Tim Carolan, Gerald Armstrong.

The Purpose of Psi Kappa Alpha is to enable the members to better equip themselves for business careers by sponsoring speakers, field trips, and films on a variety of business aspects. The spirit of brotherhood which is a very fundamental part of Psi Kappa Alpha is evident both in meetings and in their many activities. Its brothers remain friends long after graduation and often return to meetings and social functions to renew old acquaintances and share experiences.

The fraternity is also active in campus activities and various service projects. In the past they have managed the football concessions for home games. Highlighting the year are the annual dinner-dance, banquet, and picnic. Through their fraternity the members of Psi Kappa Alpha enjoy both social and professional activities.

Psi Kappa Alpha

Kappa Delta Pi

Kappa Delta Pi was founded on June 8, 1911, with the purpose of encouraging high professional, intellectual, and personal standards and to recognize outstanding contributions to education.

Members, who are education majors in the top 20% of their class, are expected to strive toward the improvement of the teaching profession and to exhibit high standards of education and conduct.

The monthly meeting of Kappa Delta Pi usually consists of lectures, discussions, and debates aimed toward furthering the purposes of education.

ROW 1: Marianne Hasley (Treasurer), Everett Marshall (Counselor), David Black (President), Judy Lehr (Vice President); ROW 2: Mary Campbell, Elizabeth Spotts, Joanne Krajewski, Karen Danielson, Judy Kulacs, Kaye Steele, Gloris

Crawford, Ruth Inkpen; ROW 3: Ellen Foltz, Nancy Grimm, Sarah Helwig, Lettie Staples, Lorraine Poncini, Diane Brooks, Carolyn Scott, Pat Sanregret.





ROW 1: Russell Brumbaugh (Historian), George Brower (Faculty Advisor), Phil Hawarny (President), Leonard Fritz (Correspond-

ing Secretary); ROW 2: Ken Santar, Don Kleinsmith, David Soule, Fred Stefanski, Fred McDaniel, Edgar Kleinsmith, Robert Fisher.

Phi Delta Kappa shall be a professional education fraternity. In its nature it shall present three aspects: namely, the professional, the fraternal, and the honorary.

The chief purpose of Phi Delta Kappa shall be to promote free public education as an essential to the development and maintenance of a democracy, through the continuing interpretation of the ideals of research, service, and leadership. It shall be the purpose of Phi Delta Kappa to translate these ideals into a program of action appropriate to the needs of public education.

Phi Delta Kappa

The Lambda Phi Chapter of Alpha Phi Omega was founded in 1956. Members must have previously belonged to the Boy Scouts and have a desire to render service. The purpose of Alpha Phi Omega is to assemble Scout-trained men on the campus for the purposes of leadership, fellowship, and service.

The Alpha Phi Omegas sponsor the student book exchange, distribute posters around campus and provide any other service that may be requested of them.

Alpha Phi Omega

ROW 1: Javon Jackson, William Hobbs, Dennis Stoops, Ron Bobay; ROW 2: Gary Haverty, Tom Filip, Gary Newlin, Art Klute, Charles Minneman, Tom Niswonger.





ROW 1: C. Anderson, P. Ringler, B. Martin, M. Harris (National President), J. Hanley, M. Ware (President), Miss Albritton (Advisor), N. Greer, D. Allam, P. Jeffers, C. Sandray; ROW 2: S. Harmon, D. Kerr, E. Minor, S. Greenberg, A. Robbins, J. Malloy,

L. Siaskiewicz, B. Faw, E. Kenetz, A. LeRoy, B. Silverman; ROW 3: B. Gretz, M. Brodie, C. Gaffney, J. Dunn (Vice-President), L. Stateler, D. Paul, L. Koengeter, M. Simpson; ROW 4: G. Glassford, J. Whims, A. McGuire, K. Keyser, R. Calhoun, J. Stanfield, N. F'Geppert, C. Roan, S. Pettit, J. Vartyak, D. Zajac.

Omega Phi Alpha was founded on this campus six years ago. This is the mother or Alpha chapter of the national Women's Service sorority which was formed on December 30, 1962. Since its beginning, this organization has grown to over 200 members.

Some of the activities of Omega Phi Alpha are the selling of mums at Homecoming, the conducting of an information center during New Student Days, and the collecting of funds for the Cerebral Palsy Fund.

The colors of the sorority are navy and baby blue, signifying compassion and loyalty.

Omega Phi Alpha



Delta Psi Kappa

ROW 1: Jill Rainsberger (Vice President), Joan Bockbrader (President), Miss Steig (Advisor);
 ROW 2: Barbara Gleason, Sue Scharnweber (Chaplain), Phyllis Below, Cookie Collins (Treasurer), Mitzi Manning (Secretary), Ruth Ann Wallace.

Alpha Psi Omega



ROW 1: Harvev Sweet (Vice President), Karen Forrester (President), Lawrence Hill; ROW 2: Carol Perkowski, Carolynn Wenzloff, Craig Berger.

Pi Omega Pi is one of Eastern's business fraternities. Composed entirely of business majors, eligibility is determined primarily by scholarship. The purpose of the organization is to encourage interest in scholarship, good citizenship, and high ethical standards in business and professional life. They provide service to faculty members.

Included in Pi Omega Pi's activities are the maintenance of a bulletin board in Welch Hall, assistance with registration at F.T.A. day, and assistance at the Fall Conference.

Since the organization of the Beta Phi chapter at Eastern in 1949, ninety-two members have been initiated.

Pi Omega Pi

ROW 1: Nancy Rumpf (Secretary), Howard Palmer (Vice President), Sue Davison (President), Normajean Anderson (Advisor), Louise Sackett (Treasurer);

ROW 2: Edith Ericson (Advisor), Virginia Griehs, Mary Robek (Honorary Member), Dr. Oscar Collins (Honorary Member), Judy Bowdler, Sue Boldt, Earl Roth, (Honorary Member).





ROW 1: Vice President Bruce K. Nelson, Mr. Zobel (Sponsor), Jim Schropp (Treasurer), Lillian LaClair (Secretary), Wayne Schultz (President), Frank Creelman (Vice President), Dr. DeLong (Sponsor), Dr. Gallagher; ROW 2: Robert Klin-

gensmith, Gordon Kells, Yvonne Trochet, Sarah Helwig, Linda McCoy, Evelyn Navarre, Anne Arnold, Mark Scott; ROW 3: Jerry Ryan, Don Kleinsmith, John Mantyck, Bob Sokolowski, Mike Boroff, Kay Lantz.

Gamma

Theta

Upsilon



ROW 1: Sharon Leach, Charlene Jarvela, Kathryn Wiedeker, Inez Sassman, Donna Rahey, Adrian Olson, Carol Barnhart, Sharon Sprague, Miss Dorothy James, Diane Onufrak, Muriel Ciecelski,

Kay Hill, Chris Brewster, Donna Braugh, Sharon Urban, Karen Gonda, Dottie Shuler, Wilbie Lester, Sandy Shultz, Carolyn Burgan, Elaine Fash.

Mu Phi Epsilon is a National Music Sorority in the professional field. Its purposes are the advancement of music in America, the promotion of musicianship and scholarship, loyalty to the Alma Mater, and the development of a true sisterhood.

Mu Phi Epsilon was founded at the Metropolitan College of Music in Cincinnati, Ohio, on November 13, 1903. Eastern Michigan University's chapter, Epsilon Lambda, was installed on April 13, 1950.

Mu Phi is required to present two concerts each year in addition to ushering at community concerts. They also co-sponsor the annual all-campus Christmas Sing with their brother fraternity, Phi Mu Epsilon.

Besides their regular meetings, the sorority holds two open houses, for the faculty and students respectively. Because of their high standards and sincere interest in campus activities, they are a very respected group here at Eastern.

Mu Phi Epsilon



ROW 1: Jack Purcell (President), Dale Hutchinson (Vice President), Ben Walker (Treasurer); ROW 2: Blaine Ballard (Advisor), Ralph Peterson (Parliamentarian), John Peterson, Javon Jackson (Secretary), Joel Antol (Historian), Jack Bailey, Tom Schwocho,

Stuart Glazer, Tom Latimer; ROW 3: Ray Bates, Karl Heise, Mitchell Osadchuck, Dick Moy, Joe Elbanowski, John Lucas, Daniel White, William Strait, Fred Adams, Larry Huntington.

Phi Mu Alpha Sinfonia

The Delta Xi Chapter of Phi Mu Alpha Sinfonia was founded on June 24, 1948, on the Eastern Michigan University campus. Since their founding they have striven to add significantly to the cultural enrichment of campus activities. Among their many activities are sponsorship of the annual all-campus Christmas Sing with their sister sorority, Mu Phi Epsilon; an American Music concert, an annual quartet sing and a music scholarship. They also assist in ushering at community concerts.

Membership is granted selectively to men who have been affiliated with a school-sponsored musical organization.



The Kappas take on Buell Hall in the annual Snow Carnival hockey tournament.



Queen Pam Goedert receives the congratulations of Delta Sigma Phi's John Sopt.



The Arms and the Kappas at the start of the toboggan race.

The organizations on our campus represent the highest level of student leadership. The results of the campus elections held in the spring determine who the members of the various organizations will be. These members are our, the student body's, chosen representatives for much of the governing and planning of campus activities and operations.

The primary objective of the organizations is to be of service to us. It is through them that we are able to voice our opinions and, in a greater sense, create the quality of campus that we desire. The organizations are constantly striving to maintain our high standard of student leadership. Even more important, they are consistently working toward acquiring the changes which are needed to make ours a progressive campus.

ORGANIZATIONS





ROW 1: Jean Bergland (Corresponding Secretary), Dean Gilden (Advisor), Joanne Harsh (Vice President), Ralph Herron (President), Nancy McDuff (Recording Secretary), Ralph Filzek (Treasurer); ROW 2: James Packer, Charles Huffman, Jess Shough, Kay Vander Eyk, Gary Ball, Hal Dittenber, Mary Fitzharris, John Wanat, Lehr Nevel, Charles

Ford, William Wenger; ROW 3: Dan Sheehy, Judy Davidson, Joan Adelson, Jan Troy, Mary Lang, Eleanor Bos, Linda Christensen, Charlotte Wieda, Sue Karwoski, Anne Deters, Elaine Tomczyk, Barb Smith; ROW 4: Gail Bright, Sarabeth Altman, Chris Fuzy, Ginger Hunter, Alice Gretzler, Kathy Donnelly, Sandra Kelley, Neta Hermann, Susan Cranfield.

Student Council

Student Council is concerned with all aspects of student welfare. Every semester they publish a calendar which lists all the campus activities, and they also are in charge of Homecoming Queen elections in the fall and all-campus elections in the spring.

Student Council is in its fifteenth year of organization, formed in 1948. It is the main representative group of all the students at Eastern. It is the students' voice in university affairs. The council is composed of one representative for each hundred students. Representatives are elected from residence halls and from off-campus students.



ROW 1: Judy Fisher, Ann Whitehill, Honore Francois (Chairman),
Beth Montieth (Secretary), Sheila Shaw; ROW: Diane Marudas,
Sue Shuring, Sue Brown, Mary Kay Hannah.

A.W.S.

Advisory

Board

A.W.S. is the governing body of the women on this campus. It exists to better the college lives of Eastern's women students. Any problem that is of concern to the women as a whole is the concern of A.W.S.

The major accomplishment of A.W.S. this year has been its work on the E.M.U. Honor Code affecting the women students. The optional hour's program for seniors and women over twenty-one years of age has successfully been initiated; many other schools are now looking toward Eastern for guidance in establishing such programs for their own schools.



ROW 1: Jeannette Zeschin, Carrol Simmons, Jessie Sibilsky, Barbara Hughes, Sally Burnett, Susie Quayle, Honore Francois, Barb Gleason, Barb Taylor, Mary Kay Donnelly, Madeline McGraw; ROW 2: Bev Thurman, Rosa Harper, Colby Hart, Barb Heggie, Charlotte Kohler, Judy Wickham, Janet McCall, Carole Huelsberg,

Karen Burson, Gail Marshall, Ethel Roesch, Sharon Leach, Carol Henderson; ROW 3: Sheila Shaw, Shirley Hall, Janet Slavko, Linda Bunce, Maureen Shirley, Sylvia Jakob, Gloria Verdon, Norma Wellington, Eleanor Bos, Sandie Saigh, Sarabeth Altman, Diane Marudas, Connie Van Amerongen, Carole Massey.

Associated Women Students

The Associated Women Students Advisory Board is comprised of nine members elected from the sophomore, junior, and senior classes. These students review all latenesses and infractions of a social nature involving the women of Eastern.

Honore Francois is chairman of the board, and Beth Monteith serves as secretary. Meetings to review cases are held on Wednesday nights at 7:30.



ROW 1: Terry Yankie, Joe DeLoach (Secretary), Jim Copp (Vice President), John Lane (President), Larry Hahn (Treasurer), Mr. Shearer (Advisor), Chuck Bentley; ROW 2: Marvin McKinney, Tom Reddick, Paul Rea, Rapha Filzek, Bob Devereaux, Ross Radke, Todd Seabright, Mike Evangelista.

Men's Union

Men's Union is an organization composed of all men at Eastern. Its purpose is to assist in the adjustment of students to the traditions, aims, and ideals of the campus. It also hopes to encourage outstanding achievement in scholarship, and to stimulate character and school loyalty.

The major activity of Men's Union is its Sno-Carnival. This annual event was held on February 20-22. Niki Wnuk was elected Sno-Queen at the Sno-Ball which closed the carnival activities.



Dwight DuRocher, Mike Washburn, Wayne Schultz (Chief Justice), Carol Henderson (Secretary), Paul Kraus, Ted Hughes.

Student Court

The Student Court consists of five members plus a recorder. It is the highest student judicial body on campus and tries violations of university policy, submitting recommendations to the administration for action and approval.

The court will hold a convention this spring to which other schools will be invited. The purpose of this convention will be to compare judicial systems and talk over common problems. The court will also travel to other campuses to observe their judicial bodies in action.

The court, always a leading student organization, has set an excellent example for Eastern's other governing organizations.



ROW 1: Jane Kroftchick, Alice Gretzler, Sandy Dowty, Barbara Lucier, Judy Childs, Linda Neshkes, Janet McCall, Caroline Scott, Beverly Martin, Eleanor Bos, Linda Bunce; ROW 2: Margie Jacob, Janice Haezebrouck, Linda Statler, Mary Fitzharris, Diane Cannon, Cynthia Karay, Lenore Swan (President), Kathy Ferguson, Sasandra Berry, Rozi Bortman, June Roe, Gloria Verdon, Judy Maatta; ROW 3: John Draftz, Lee Shough, Elaine Kanitz, Linda Guy, Carol Anderson, Janet Standfield, Sarah Snyder, Judy Gibbs, Rochelle Brode, Barbara Gleason, Mary Jane O'Donnell, Carol Mc-

Nab, Lynne Woertink, Madge McGraw, Marilyn Fangboner, Betty Reene; ROW 4: Louise VanDamme, Judy Bowdler, Barbara Heggie, Paul Everett, Mary Lang, Maureen Shirley, Mary Lou Berres, Mary Kay Donnelly, Sarah Liddle, Margaret Anne Konicki, Andrea Shupe, Marilyn Goldstein; ROW 5: Joann Jerger, Pixie Jakob, Ginny Hagopian, Carolyn Culver, Doreen Runstrom, Evelyn Brettschneider, Bob Strauss, John Arabatgis, Luree Burwitz, Marcie Forsman, Sarah Altman, Sandy Mitchell, Carol Woods.

Hospitality Committee

Organized in 1956, the Hospitality Committee has grown from a few students to one of the largest organizations currently serving Eastern. The advisor is Dean Ralph F. Gilden, and Lenore Swan is the 1963-64 chairman.

The committee serves the many high school students, parents, faculty, alumni, and guests who visit the campus. The members provide information about Eastern, as well as being a guide, and extend to all the traditional spirit and hospitality of this school.

Future Teachers Clubs, prospective students, Future Teacher's Day, Principal Freshman Conference, Guidance and Testing Refreshments, and College nights are a few of this group's activities. The committee is open to students who are willing to spend a few hours toward some of many activities.



ROW 1: Dan Sheehy, Sylvia Jakob, Paul Rea (Chairman), Sue DeBra (Secretary), Donald Kleinsmith (Advisor), Anne

Westby; ROW 2: Mary Fitzharris, Gloria Verdon, Chuck Bentley, Joan Adelson, John Manikas.

All-University Social Committee

The All-University Social Committee is made up of three members from the Student Council, three from Men's Union, and three from A.W.S. The Social Committee strives to supplement the activities sponsored by other campus organizations, making sure that there is some kind of social event each weekend.

The activities sponsored by the Social Committee include casual and semi-formal dances, concerts, and movies. An additional activity, presented this year for the first time, was a literary discussion of books. The major attraction planned and presented each year by the Social Committee is the J-Hop.



ROW 1: Gayle Colgan, Dr. Albert Brown (Advisor), Leona Castiglione (Secretary), Tom Dobbelstein (Chairman), Marcia Marwil (Historian), Jim Schropp (Vice Chairman), Marilyn Fangboner; ROW 2: Javon Jackson, Jeff Von Glahn, Leslie Sheehan, Frank Laura, Richard Kulis, Bill Smart, Jerry Henderson, Judi Garber.

Student Advisory Committee

The Student Advisory Council to the College of Arts and Sciences was formed by Dean Albert W. Brown in May, 1961, for the purpose of making recommendations on how the college can be improved as well as a means of airing students' grievances within the college. It is designed to bring communication and understanding between students and faculty.

The structure of S.A.C. is set up with one representative from each of the 11 departments in the College of Arts and Sciences. Adahi, Stoics, and The Eastern Echo are also represented due to their close association with the College.

Officers elected for 1963-1964 are: Thomas Dobbelstein, Chairman; James Schropp, Assistant Chairman; Leona Castiglione, Secretary; Marilyn Fangboner, Reference Secretary; and Marcie Marwil, Historian.



ROW 1: Claudia Platt, Ann Muir (President), Barb Witzke, Jackie Mongelli; ROW 2: Audrey Weatherhead, Barb Taylor, Diane Brooks, Jeannine Martolock, Judy Cline, Susie Quayle, Leona Castiglioni, Judy Lehr, Bonnie Wilhoite; ROW 3: Pat Rix, Lassie Slusher, Donna Harris, Jan Galbraith, Nancy Rumpf, Mary Campbell, Barb Ramasocky.

Adahi

Senior women excelling in leadership, scholarship, and service are honored with membership in Adahi, a senior women's honorary organized in 1957. Suggested by the Indian word, "Adahi" stands for the highest of ideals which its members are constantly striving for.

Some of the projects of this honorary organization are ushering at plays and concerts, an annual Homecoming Tea, and the sponsorship of Preparation Day. Adahi meets each Sunday evening in Starkweather.

Adahi is fashioned after National Mortar Board, and new members are tapped in an annual tapping ceremony held on the steps in front of the library each spring.



ROW 1: Miss Robinson (Advisor), Frank Rosak (Treasurer), Leslie Sheehan (Alumni Secretary), Joanne Krajewski (Recording Secretary), Caroline Scott (Membership Chairman), Edward Tillson (President), Claudia Platt (Vice President), Marilyn Fangboner (Corresponding Secretary), Lee Shough (Publicity Chairman); ROW 2: Abe Karam, Sarah Helwig, Karen Danielson, Barbara Taylor, Rosemary Calhoun, Nancy Taylor, Eleanor Bos, Diane Brooks, Jan Troy, June Winans, James L. Daenzer.

Stoic Society

The Stoic Society, the oldest honor society on Eastern's campus, encourages scholarship, leadership, moral responsibility, and initiative. Members are chosen from the sophomore class on the basis of scholarship, leadership, character, and participation in school activities.

Activities of the Stoics include an annual White Elephant sale, outside speakers, a banquet at which new members receive their pins, and a May breakfast.

Graduate members of Stoics are serving in positions of honor and responsibility both in this country and abroad.



ROW 1: Mr. James L. Mitchell (President), Alice Gretzler, (Secretary); ROW 2: Mr. David Averill, Mr. Cecil McLeod, Mr. O. Ivan Schreiber.

Board of Student Publications

The Board in Control of Student Publications is composed of eight members—four faculty members and four students appointed from Student Council. Founded in 1955, this organization governs the general policies of the Aurora, Concepts, and The Eastern Echo.

The Board holds monthly meetings in McKenny Union at which time business and progress reports are made from each of the student publications. Any problems or changes in policy are discussed. In October, the Board sent four students and the Director of Student Publications, Mr. David Averill, to the American Collegiate Press Convention in New York City. Needless to say, the convention trip was well worth it.

Concepts



Barbara Ramasocky, Editor



Larry Wiertella, Art Editor



Benno P. Fritz, Associate Editor



Marge Mohler, Editor, and Mary Jane O'Dornell,
Feature Editor



Beth Monteith, Greek Editor

Mike Coughlin, Photographer



Aurora

Beth Monteith, Mitzi Manning, and Mary Jane O'Donnel untangle negatives while Marge Mohler and Bonnie Parker watch.



Tom Reddick, Business Manager



Mitzi Manning, Assistant Editor



Bernita Gallego, Senior Editor, Mary Ann Mead and Nicki Wruk, Assistants

Eastern Echo

Serving the Eastern Michigan campus for sixty-two years, Eastern Echo changes, innovates, modifies, and eliminates ideas and policies with the annual turnover in editors and staff.

And generally speaking, so it was for the Echo this year. The paper switched from a six-column page to tabloid size, making it possible to print more eight and twelve page papers than ever before. Color spots were added to the front and back pages during the first semester to highlight activities of interest. Thanks to a monkey named Homer, the use of personal ads was incorporated weekly.

Editorially, the staff employed Ralph Waldo Emerson for what was perhaps one of the shortest editorials in a long time and placed a long dissertation on the Huron Roundtable across the bottom of the front page.

Other changes included three printers in the span of one semester and the resignation of Thomas DeLoach in February. Timothy Hayes, formerly feature editor, replaced DeLoach as editor-in-chief.



Tim Hayes, Feature Editor



Sam Spadafora, Business Manager



Javon Jackson, Reporter



Ron Cunningham, Photographer



Warren Smith, Sports Editor



Tom DeLoach, Editor



Terry Hallinan, Advertising Manager



Tina Lonski, Copy Editor



Sandy Fisher, Re-writer



Marcie Marwil, News Editor

Higher education is the first concern of Eastern Michigan University. The religious communions share this concern. Shared also is the University's goal of "excellence" in matters academic. Serving to give concrete shape to these educational priorities is the University's Office of Religious Affairs and the student religious organizations on campus.

Educational programs are regularly offered by these groups. These programs are marked by a variety which includes fireside chats in faculty homes, small group "special interest" discussions, lectures by speakers of consequence, dorm Bible studies, social action programs, weekend study retreats, and field trips.

On Eastern's campus many different religions are represented. Different ideas of how to worship God have brought about the diversity of these many religions, but a belief in this common God has enabled Christian and Jew, Moslem and Buddhist to work together and develop religious tolerance through understanding.

RELIGIOUS GROUPS





ROW 1: Pat Riley (Secretary), Mary Bergsma (Women's Vice President), Mr. Waurzazek (Advisor), Tom Sherwood (President), Fr. Broderick (Chaplain), Tim Cummings (Men's Vice President), Diane Healy (Treasurer); ROW 2: Karen Keyser, Barb Gertz, Arnold Pawlowski, Kaye Johnson, Claudette Eid, Elaine Pero, Karen Momenee, Robert Zemke, Ray Stefanac; ROW 3: Ron Bobay, Tom Filip, Sharyl Dennis, Dick Corkins, Donna Belfiore, Tom Whipple, Carol Sonva, Dennis Stoops.

Newman Club

The Newman Club meets on Tuesday nights with the purpose of guiding the Catholic student on a secular campus through a balanced program of religious, intellectual, and social activities.

These activities include a dinner-dance at the beginning of each semester, a hayride, a ski trip, and carolling at Christmas. They also sponsor an all-campus dance.

There are more than 50,000 Catholic college students today in Newman Clubs throughout the country. Eastern's group is joined with the others in the National Newman Club Federation.

Plans are now underway for the construction of a beautiful Newman Center to be erected across the street from the President's home.

Gamma

Delta

The purpose of Gamma Delta is to conserve and develop Christian faith and to encourage Christian action among college students. This aim is furthered through lectures, discussions, and movies at their Wednesday night meetings.

Eastern's chapter, previously a part of U. of M.'s Tau chapter, received its own charter as Zeta Mu last spring, becoming a sister chapter to over one hundred and fifty others in the United States.

The Greek letters "Gamma Delta" stand for the words "gnosis," meaning Christian knowledge, and "diahonia," which means Christian service, thereby representing the goals of the organization.



ROW 1: Kathy Waltz (Vice President), Elaine Schorling (Treasurer), Ben Stone (President), Vicar John Koenig (Advisor), Dottie Erzthaler (Secretary); ROW 2: Noel F'Geppert, Jan Troy, Carol Palo, Karen Kunkal, Janet Sewell, Diane Onufrak, Marilyn Klann, Larry Frank, Sharon Hamilton, Bonnie Landt, Sharon Heidt; ROW 3: Linda Thompson, Sharon Brodie, Carla Buechler, Patsi Bamm, Barbara Rang, Jess Shough, Lee Shough, Jan Brewer, Diane Leahy, Kathy List, Sue Swain, Karen Seegers.



ROW 1: Rev. Henry O. Yoder, Lynn Brookins, Galen W. Mundwilder, Kay Volkmar, Karen Locke, Lehr Nevel; ROW 2: Betty Jean Dieball, Pat Wirgau, Sharon Wheeler, Nancy Wing, Norma Wellington, Carolyn Kramer, Mary Day; ROW 3: Nanci Dobson, Linda Ramlon, Lois Tachi, Elizabeth Daschner, Diane Green, Karen Newman.

Lutheran Students



ROW 1: John Adams (Advisor), Ruth Hall (Advisor), Mrs. James Barnes (Advisor), Dr. James Barnes (Advisor); ROW 2: Joanne Sawyer, Charles Warner, Sarah Ferguson, Sharron White, Sue Grossman, Art Klute, Janice Garland; ROW 3: Ann McCallum, Beth Gerisch, Anne Berry, Carol Gunn, Charlotte Bassett, Linda Koenge.

United Fellowship Church

The purpose of the United Church Fellowship is to provide fellowship and a study of the Christian faith to its members. The activities of the organization include a retreat, an annual fall dinner, regular weekly meetings which are held at the Church Parsonage, a spring trip, and a spring dinner.

Christian Science

The purpose of the Christian Science Student Organization is to help meet the particular needs of students' interests in Christian Science during their attendance at Eastern Michigan University. Students making a conscientious study and practice of the teachings of Christian Science are welcome as members to the organization.

The primary function of the organization is their weekly worship services. The major event of the year is the annual Christian Science lecture which is provided by The First Church of Christ Scientist, Boston, Massachusetts.



ROW 1: Donald Kleinsmith (Advisor), Suzanne Maidment (President), Mary Lang (Vice-President); ROW 2: Debbie Inskip (Secretary), Susan Humphries, Darlene Perkowski, Doug Craig, Viola Hargrave (Treasurer).



ROW 1: Jack Purcell, Ruth Inkpen (Corresponding Secretary), Judy Brooks (Vice President), Jerry Bennett (Treasurer), Mary Campbell (President), Elizabeth Spotts (Recording Secretary), John Seidelman; ROW 2: Linda Fowler, Larry Davenport, Sue Fansler, Gay Kalmbach, Linda Guy, Barbara

Knight, Mary Alice Stutsman, Charlotte Tolonen, Lorraine Wright, Mary Jane Hutchinson; ROW 3: Alice Sinder, Gloria Schoenthal, Kathi Yeager, Mary Ellen Appleton, Sandi Adams, Kay Ries, Joan Whims, Kathleen Paul, Connie King.

Eastern Fellowship Christian

Through speakers, discussions, Bible study, and films, the Eastern Christian Fellowship presents the relevance of Jesus Christ to college students, stressing the maintenance of growth in Christian discipleship and considering the Christian responsibility in world evangelism.

Eastern's chapter of this non-denominational group, along with the University of Michigan's, was one of the first chapters of inter-varsity Christian Fellowship in the United States. It was founded in 1942.

Membership in Eastern Christian Fellowship is open to all students. Activities of the organization include a once-a-month social function plus a spring banquet and a Christmas party.

Eastern's residence halls are designed to provide a pleasant and safe place to live and study, and residents are encouraged to take initiative in self-government and in social and recreational activities. A well-qualified, experienced staff, under the supervision of the Director of Housing, lives in each hall.

Customs which are based on courtesy, good taste, and University traditions and regulation, which provide a systematic guide for conduct and action, are essential elements of cooperative living. The regulations necessary for harmonious living in residence units are formulated and administered by the students living in the halls through their elected representatives, who work cooperatively with the Head Residents and Deans. Elected hall officers conduct hall and corridor meetings as needed and assist residents and staff in planning hall social and cultural activities in which everyone is encouraged to participate.

Upperclassmen also serve as counselors of new students in both the men's and women's halls. These student counselors assist new students in feeling at home quickly in their new surroundings and in organizing their study schedules. They are ready to lend a helping hand whenever it should be needed throughout the school year.

All conveniently located on the campus, residence halls for women include Brown, Downing, Goddard, Goodison, Jones, and King; residence halls for men are Munson and Buell, Wise Hall, a new hall presently under construction, will become a part of the existing Buell-Downing complex.

Eastern also operates two separate projects for married students: Pine Grove Terrace and Cornell Courts. They provide a total of two hundred fifty-nine apartments, one hundred eighty-eight of which are one-bedroom units and seventy-one, two-bedroom units. These apartments are modern, pleasant, and comfortable. All apartments are completely furnished.

RESIDENCE HALLS



James M. Brown Hall



ROW 1: Gail Marshall, Jan Troy, Judy Davidson, Elisabeth Michel, Roberta Jamsen, Mary Day; ROW 2: Marcia Forsman (Social Chairman), Gail Palms, Donna Harris (Resident Assistant), Madge McGraw (Secretary), Karen

Garnath (President), Monica Babik (Vice President), Barb Gleason (Treasurer), Jeannine Martolock (Resident Assistant), Mary Donahue; ROW 3: Sue Davidson, Karen Let's, Karen Burson, Ann Travis, Kathleen Hale, Pat St. Bernard, Jan Szymanski.

Bertha G. Buell Hall



ROW 1: Robert Trombley, Arthur Napolitan, Dave Schwandt (Chief Justice, Hall Judicial Board), Thomas Baty, Warren Kifferstein; ROW 2: Michael Popovich, Craig Fairbrother (Treasurer), Douglas Schroeder (President),

Paul Voorheis (Vice President), Larry Moore (Secretary), Jees Shough; ROW 3: Thomas LaRose, Donald Elliott, Dan Hussan, Donald Wilson, Gary C. Ross, Robert Drummond.

Estelle Downing Hall



ROW 1: Pat Potrude, Mary Kay Donnelly, Sarabeth Altman, Charlene Bomar, Cynthia Karay, Lynnette Falk, Gail Bright, Linda Yoder; ROW 2: Ruth Peck, Francine Fillinger, Nancy Squire (Treasurer), Carol Dickerson (Secretary), Anita Carroll (President), Clara Cobb (Vice President), Joyce Strite (Social Chairman), Gail Amo, Lois

Sepe; ROW 3: Mary Campbell, Marianne Hasley, Juanita Zink, Ann Kinsey, Marylyn Lake (Resident Assistant), Miss Carson, Patricia Rix (Resident Assistant), Sharron Perkins, Lucy Pendolino, Judy A. Johnson, Barbara Toll; ROW 4: Charlita Drew, Lynn Babcock, Jean Bergland, Sandy Fink, Carolyn Boarman, Donna Meagher, Anita Heintz, Susan Tarrant, Barbara Gobel, Diane Healey.

Mary A. Goddard Hall



ROW 1: Karen Calies, Shirley Bush, Bev Thack, Ethel Roesch, Judy Maata, June Roe, Alice Gretzler; ROW 2: Judy Bishop, Ann Hitchman, Sandy Olson, Patricia Pilarski (Resident Assistant), Mrs. Hallowell, Jan Galbraith (Resi-

dent Assistant), Janet Baker (President), Sandra North; ROW 3: Gayle Colgan, Barbara Grant, Jane Taipale, Sue Brown, Mary Clouse, Maria Galimana, Sharon Benton, Beth Monteith, Jackie Couzens, Janet McCall, Pat Thurman, Ginger Hunter.

Bertha Goodison Hall



ROW 1: Connie Mathews, Sandra Kelley, Suzanne Beam, Neta Herman, Jessie Sibilsky, Marjorie Mintz, Linda Beasley;
ROW 2: Judy Blow (Resident Assistant), Miss Sharon Roberts (Head Resident), Carolyn Jarvis (Resident Assistant),

Sara Thompson (President), Mary Jo Weyher (Vice President), Peggy Morton (Treasurer), Sylvia Barge (Secretary), Beth Etter (Social Chairman); ROW 3: Colby Hart, Cidnie Carpman, Mary Hart, Judy Barnard, Pam Roth, Pam Goedert, Kaye Steele, Betty Lewis, Donna Yape.

Lydia I. Jones Hall



ROW 1: Judy Wickham, Jayne Seitz, Mary Ann Frale, Linda Stateler, Gail Curry, Pat Hopkins, Judy Blair, Barbara Smith, Gail Traylor; ROW 2: Judy Walton, Kay Marie Hill (Resident Assistant), Frances Hoopingarner (Treasurer), Patricia McElliott (Vice President), Mr. Larry Burke, Mrs. Burke

(House Mother), Chris, Sharon Cotton (President), Doris Parish (Secretary), Joyce Lutz (Resident Assistant), Louise Van Damme; ROW 3: Susan Cranfield, Judy Aucutt, Danna-jean Shirliff, Barb Zolnierczak, Dorothy Schuler, Barb Friend, Marlene Dovel, Gloria Crawford, Norma Heneka, Pam Seitz, Rose Bouwman, Kathleen Stumpmier.

Julia Anne King Hall



ROW 1: Janet Slavko, Carol Gaffney, Peggy Braszko, Sue Thompson, Vonnie Von Renner, Mary Ann Poliuto, Sharon Sholtes, Peggy Muzzarelli; ROW 2: Sandy Pettitt (Resident Assistant), Mrs. Stirling, Sue Grossman (Treasurer), Charm Culver (Vice President), Kathy Kulczycki (Presi-

dent), Lonnie Bos (Secretary), Sally Fedus (Social Chairman), Jan Sukovich (Resident Assistant), Sue Karwoski; ROW 3: Mary Lou Berres, Connie Harrison, Susie Hushen, Char Wieda, Pat Salata, Betsy Hushen, Marion Carson, Nancy Rumpf, Sandy Saigh, Marilyn Ware, Lorraine Poncini, Bev Martin, Maureen Shirley.

John M. Munson Hall



ROW 1: John Wanat, Jim Anderson, Stan Robertson, Dan Batista (Resident Assistant), John Byrnes (Resident Assistant); ROW 2: Charles Huffman, Jerry Henderson (Treasurer),

Gordon Denison (President), Gerald Lang (Vice President), Greg Edford (Secretary), Dean Stanley; ROW 3: Gary Kastel, Jim Schultz, Jim Packer, Andy Parzych, Mrs. Smith (House Mother), John Carter, Bill Porter, Mike White.



ROW 1: Doris Parrish, Joan Brice, Becky Shoup, Pat Hopkins, Ingrid Blom, Sherri Scofield; ROW 2: Sharon Quayle, Pat McElliot, Mrs. Dorothy Burke (Head Resident), Mary Jo Weyher (President), Janet Thompson, Sandy Smith, Gayle Colgan (Resident Assistant); ROW 3: Danna Shirliff, Sharon Ward, Lorraine Bressler, Pam Seitz, Betty Fau, Ruth Krueger, Pat Michael, Annette Gerlach, Nancy Gray, Pat Nichols, Cheryl Eib, Jane Jobson.

Margaret Wise Hall



The Food Commons kitchen crew under the direction of George Daher (on table).

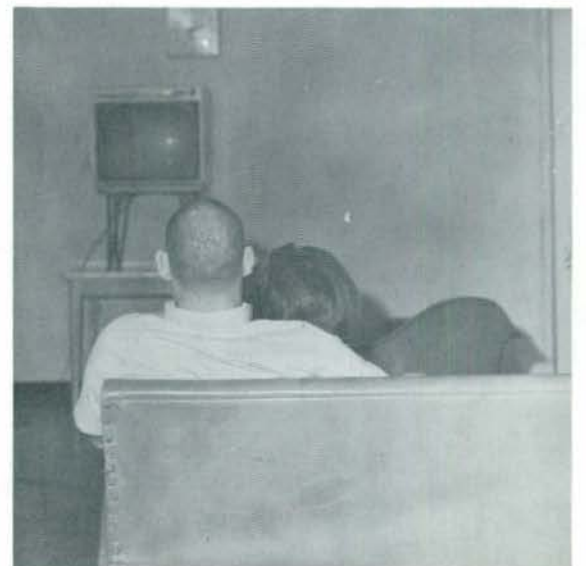



The Campus Resident

Leads A Varied Life



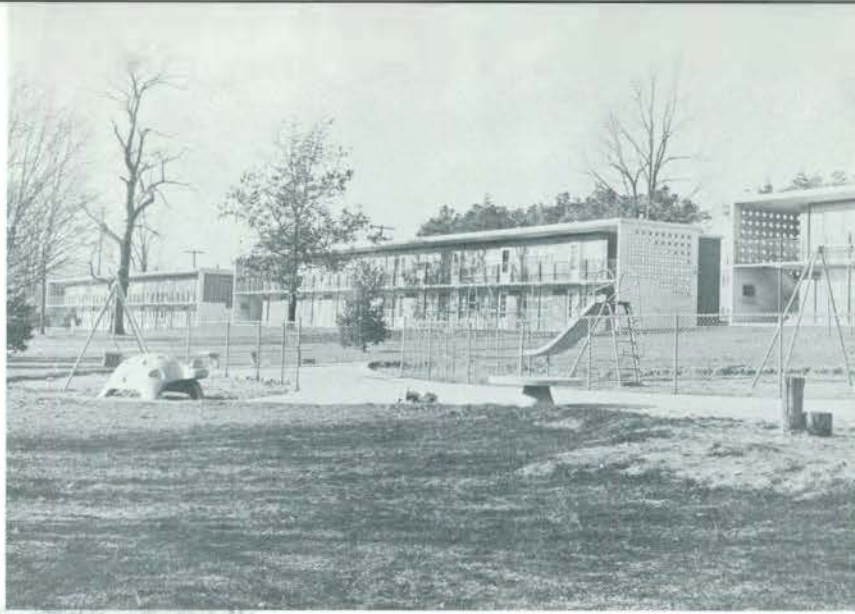

Campus Scenes



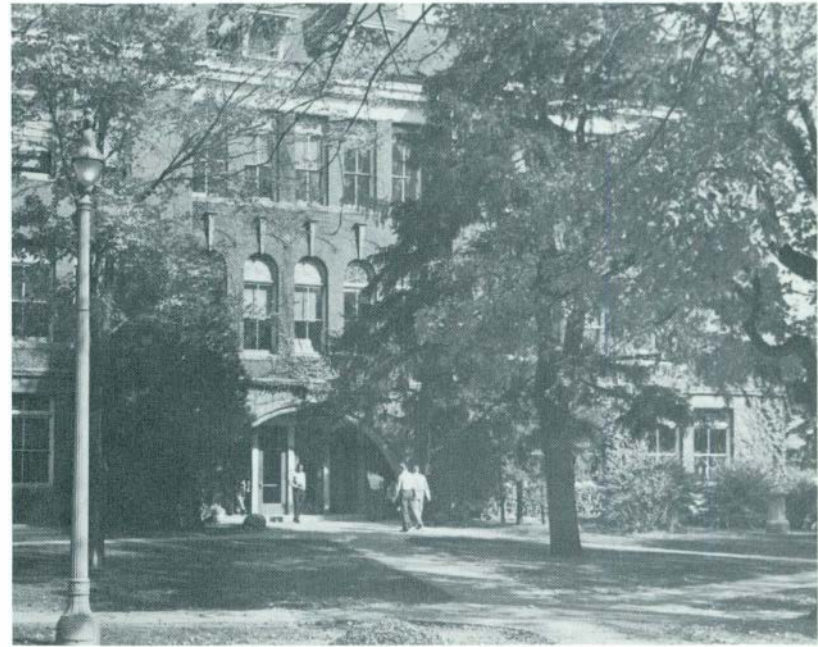



Dorm Life



In this era of academic achievement and excellence the sound body must not lose its place as complement to the sound mind. The spirit of competition, the satisfaction of a fine performance, the thrill of victory provide the fulfillment of man's physical powers and accentuate the employment of his mental potential.

Eastern Michigan provides both varsity and intramural programs. There is varsity competition in baseball, basketball, cross-country, football, golf, gymnastics, tennis, track, and wrestling. Among the numerous intramural sports offered, one finds basketball, football, softball, table tennis, and track.

Our accommodations for these activities are expanding and improving as evidenced by the new \$1,600,000 Joseph Warner Gymnasium. Included in the gym complex will be three handball courts; a 75-ft. by 45-ft. pool with one and three meter diving boards; utility gyms for dancing, gymnastics, and wrestling; one massive gymnasium divisible into three by folding doors; classrooms; offices, and locker rooms.

With such facilities as these, and under the able leadership of Dr. Keith Bowen, new head of the Department of Physical Education, we may look forward to even broader, more fulfilling programs in physical education, varsity competition, and intramural activities.

SPORTS





DICK ADAMS, Basketball



RUSSELL BUSH, Tennis and Wrestling

Eastern's

WILLIAM CROUCH, Baseball



JAMES FOX, Football and Track

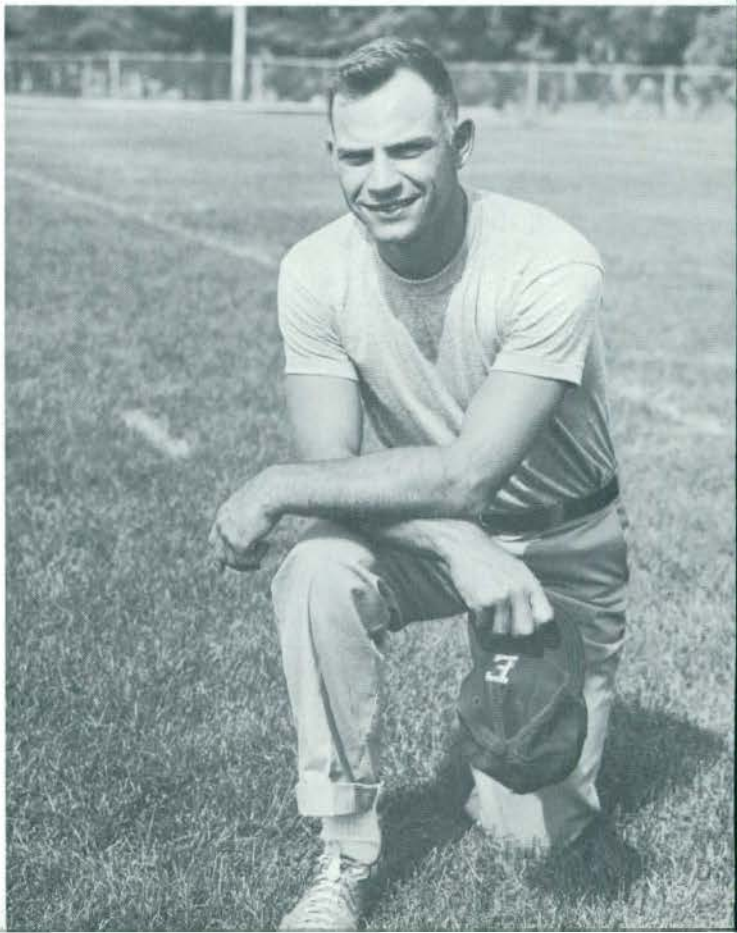



MARVIN JOHNSON, Gymnastics



GEORGE MARSHALL, Cross Country and Track

Coaches

FRED TROSEC Football (Head Coach) and Golf

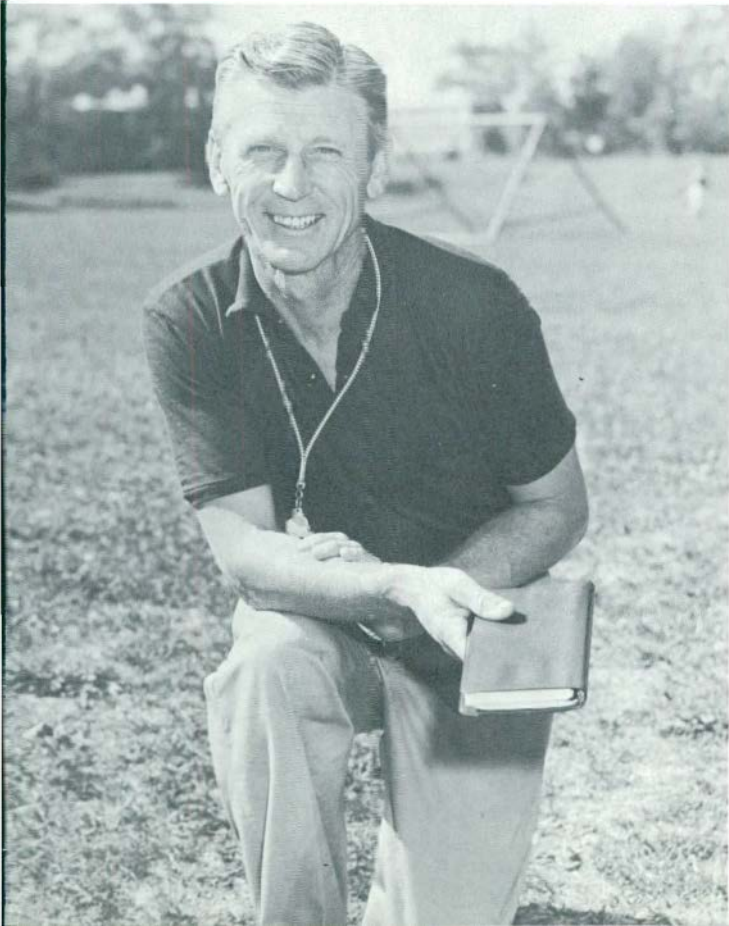

ROBERT WILLOUGHBY, Head of the Intramural Program



Cheerleaders



ROW 1: Ginger Hunter, Judy Cross, Sylvia Jakob, Mickey McDermott; ROW 2: Russ Smith, Carol Henderson, Howie Booth, Marsha Falsetta, Tom Wagner.



Carol Henderson

C
O
-
C
A
P
T
A
I
N
S



Marsha Falsetta



Russ Smith



Howie Booth



Tom Wagner

New to this year's cheerleading squad are three men from the gymnastics team, Howie Booth, Russ Smith, and Tom Wagner.

The agility and enthusiasm of these men have been extremely popular with the fans, and their presence has contributed to the further development of an already outstanding cheering squad.

Reserve



Cheerleaders

ROW 1: Janet Thompson; ROW 2: Danna Shirtliff, June Roe, Margaret Lamb.

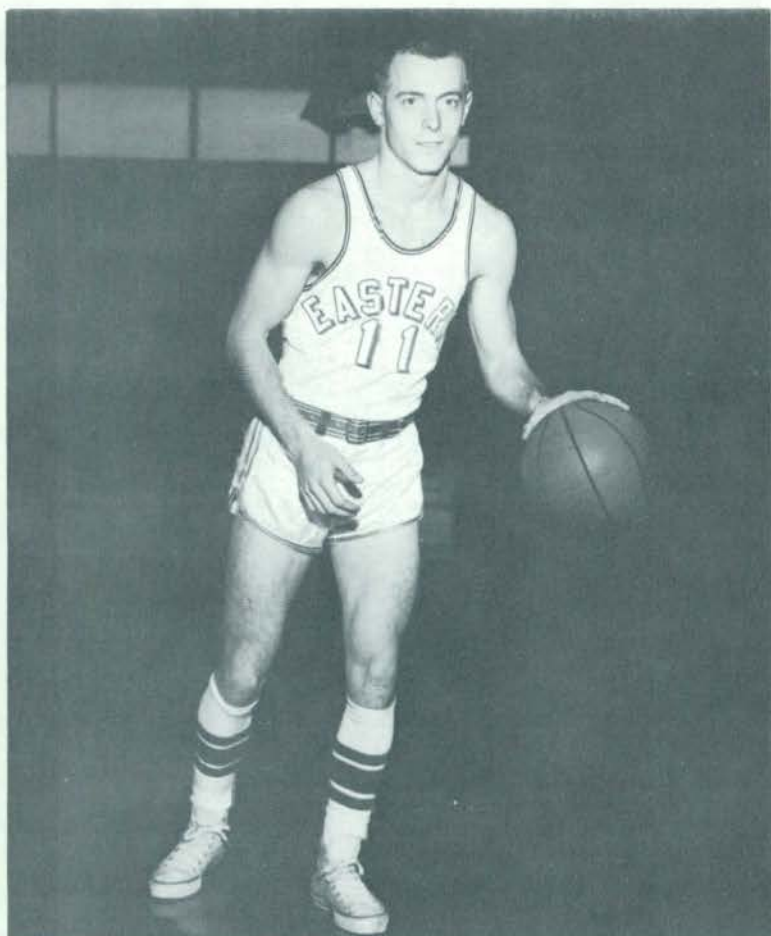

Basketball, Duane Lamiman (honorary, 1962-63)

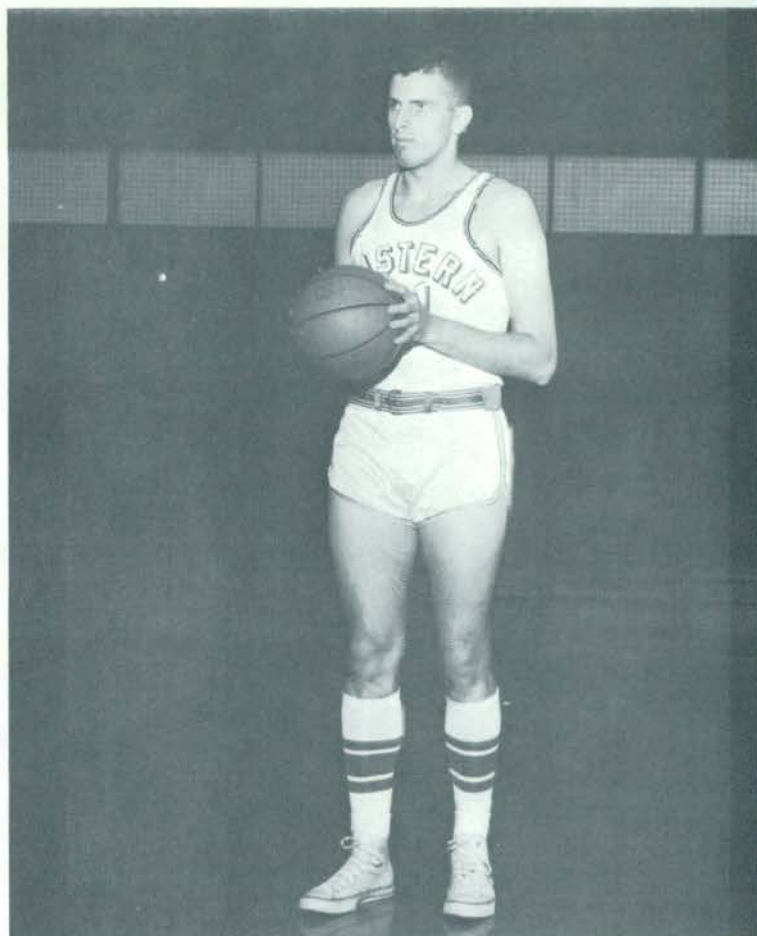

Basketball, Russ Farvey (honorary, 1962-63)

TEAM

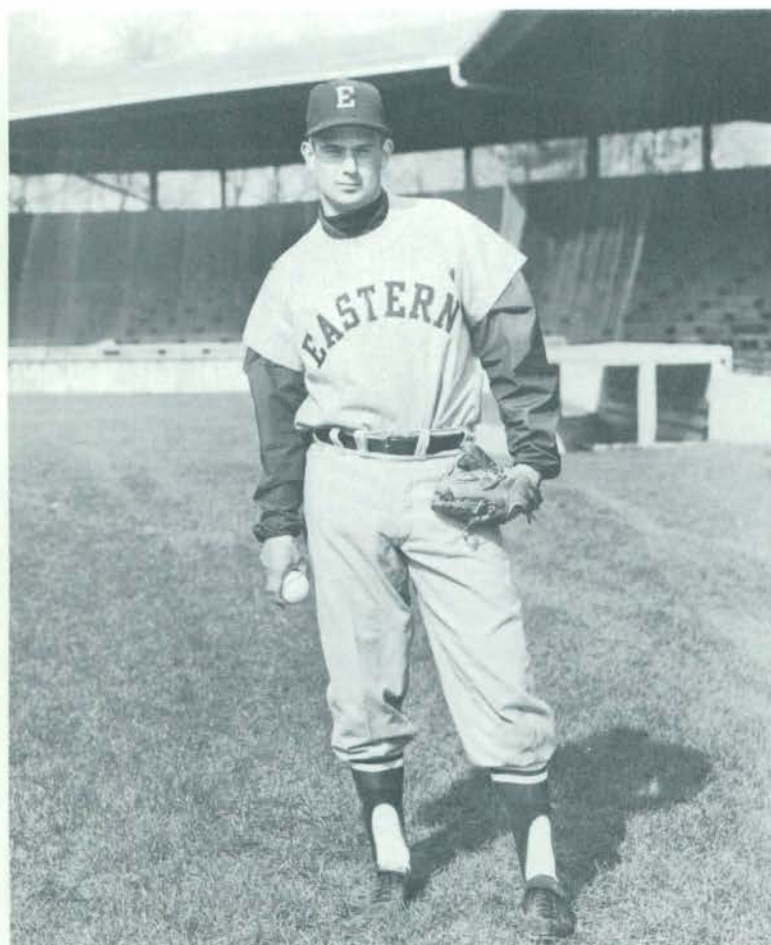

Baseball, Dave Smith

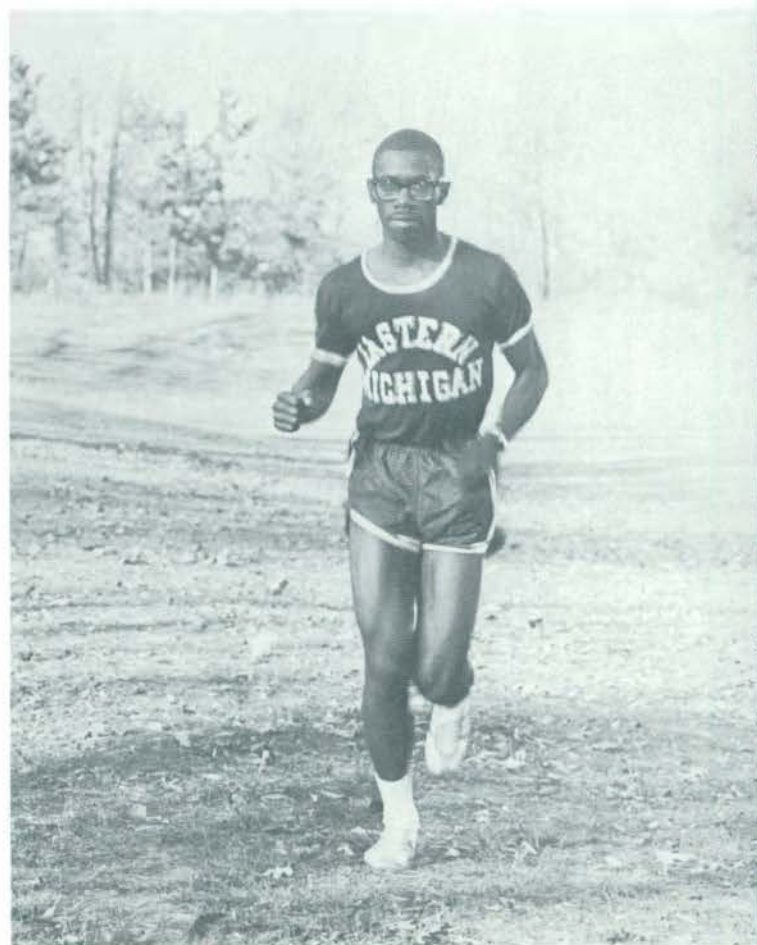

Cross Country, Jir. Nelson



Football, Terry Hurley

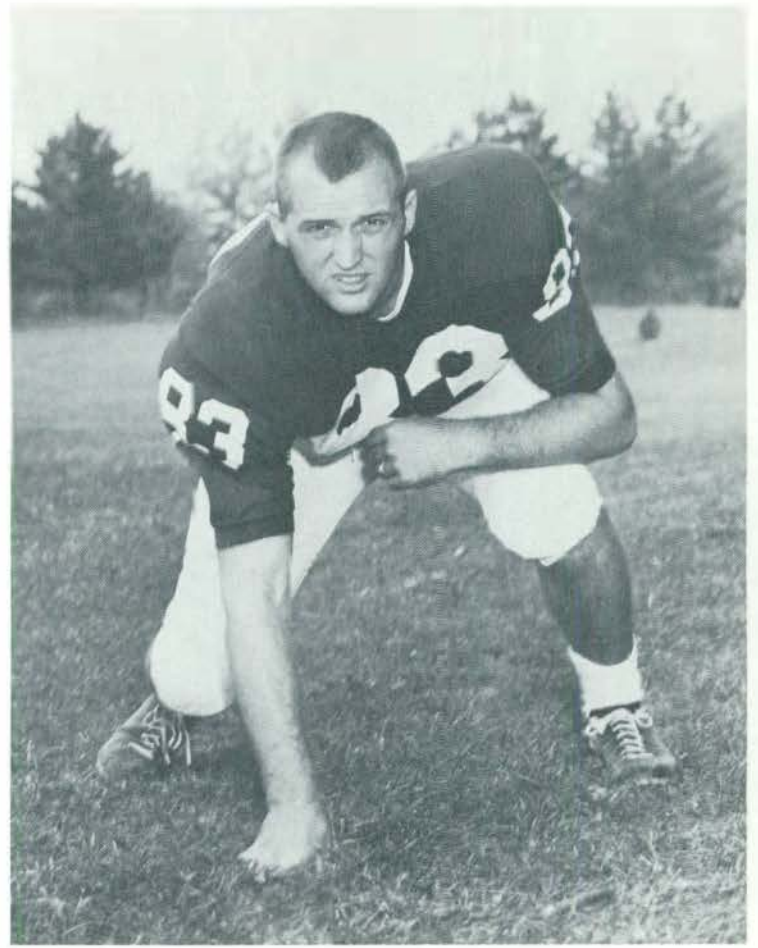

Football, Dempster Ross

CAPTAINS



Golf, Bob Shuc

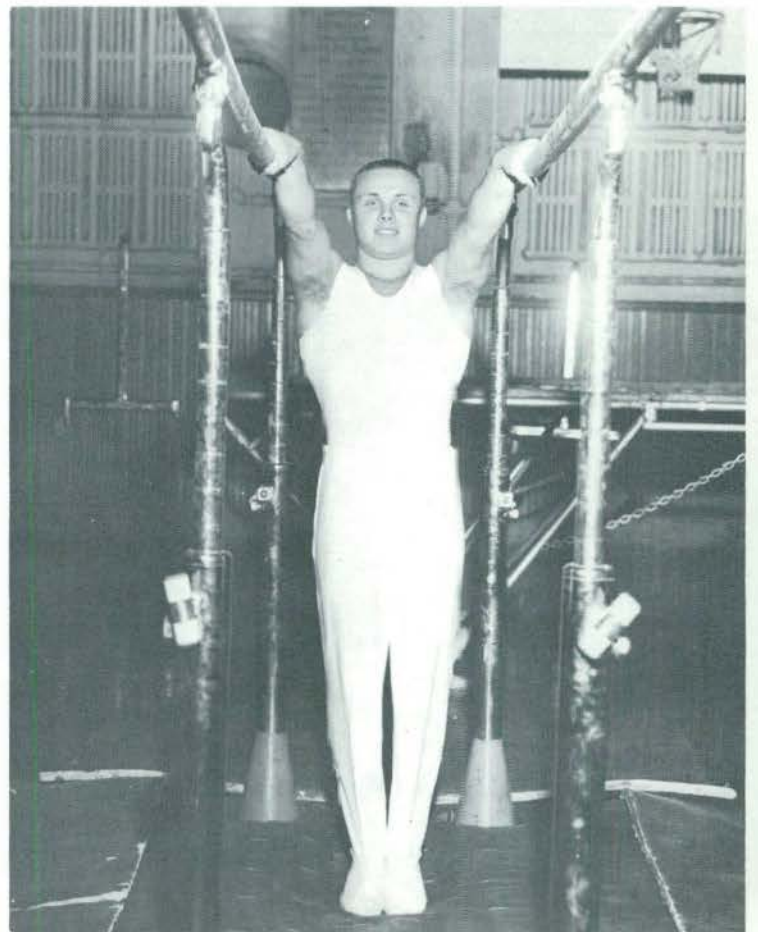

Gymnastics, Howie Booth

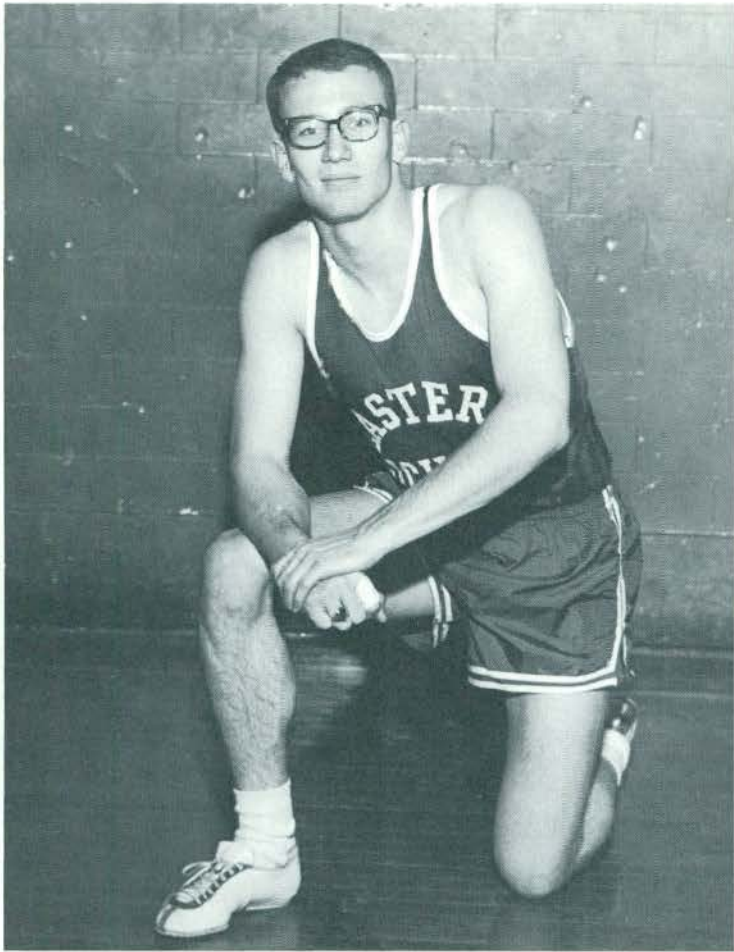

Track, Roger Mead

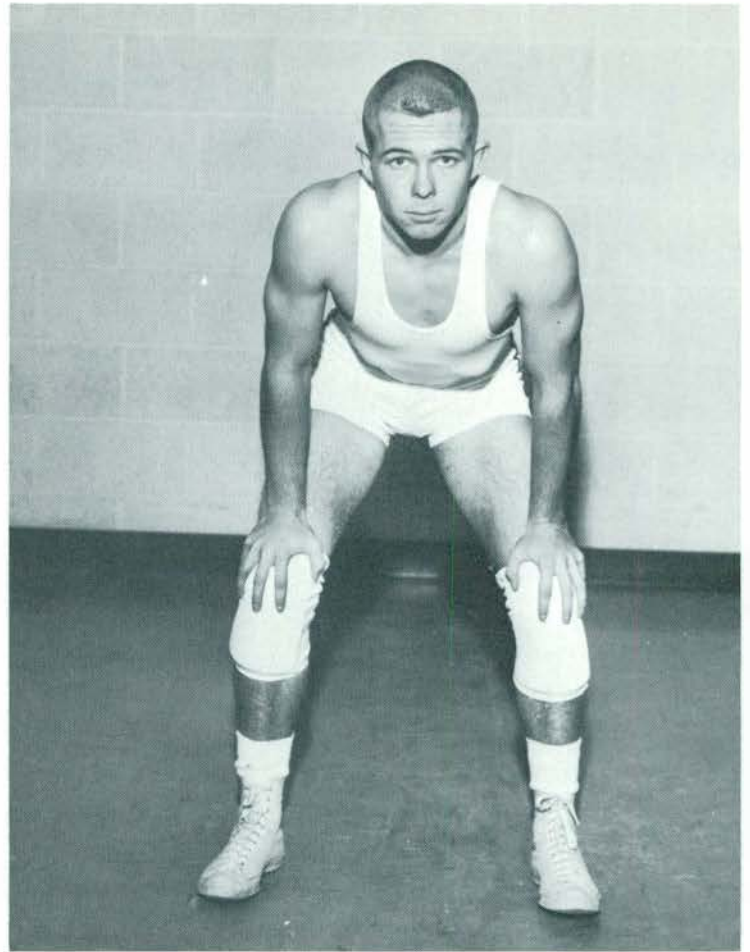

Wrestling, Jim Copp



Tennis, Ed Gallup

TEAM CAPTAINS



ROW 1: Jim Chroneuski, Fred Hubert, Steve DeMar, Dave Smith, Gary Clark, Ron Saunders, Rudy Anderson; ROW 2: Bill Crouch (Coach), George Harrison, Ken Mirer, John Guierria, Terry Hurley,

George Hanoian, Mike Gouin, Dave Rockwell; ROW 3: John Matt, Paul Jackson, Bob Slamanka, Bill Abraham, Carl Ginske, Pat Dignan, Jim Rooke, Roger Lloyd (Manager).

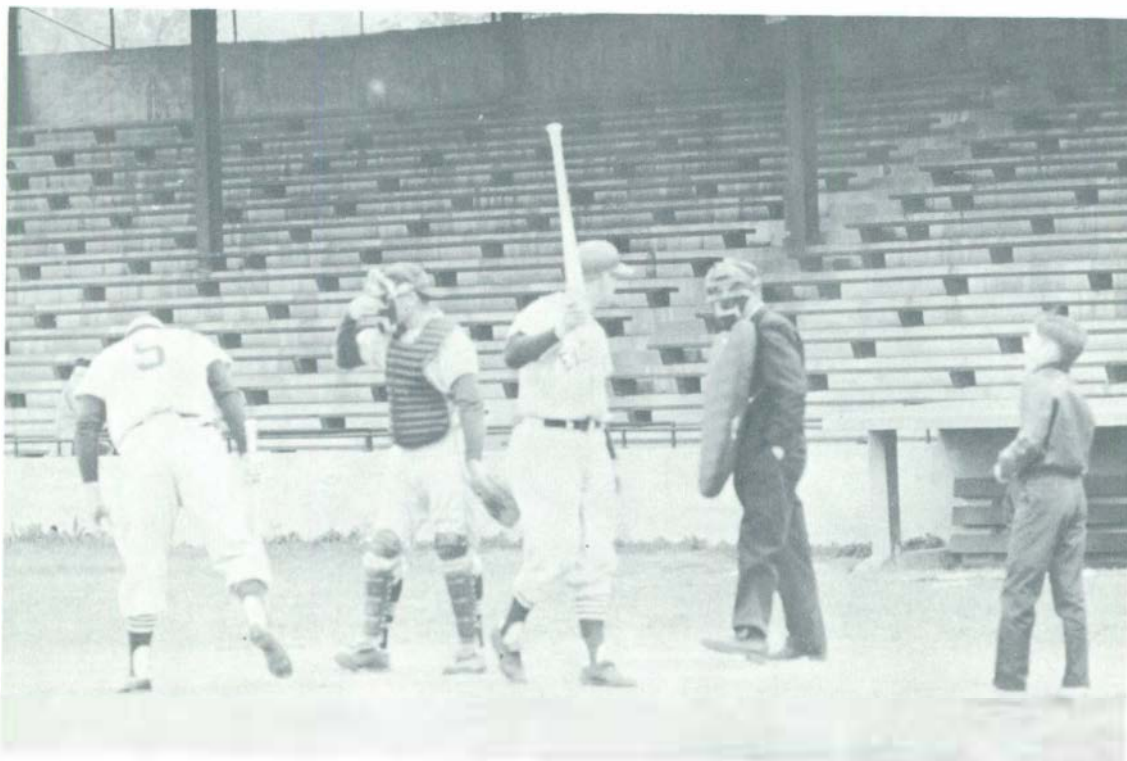

Baseball

BASEBALL — SPRING 1963

<i>E.M.U.</i>		<i>Opposition</i>
2	Bowling Green	9
4	Michigan	6
9-7	Alma	1-3
4-4	Findlay	3-1
21-9	Adrian	5-0
9	Toledo	11
2	Detroit	16
4-4	Central Michigan	7-3
8-7	Central Michigan	16-6
12	Toledo	5
6	Wayne State	1
6	Detroit	3
	Won 11	Lost 6

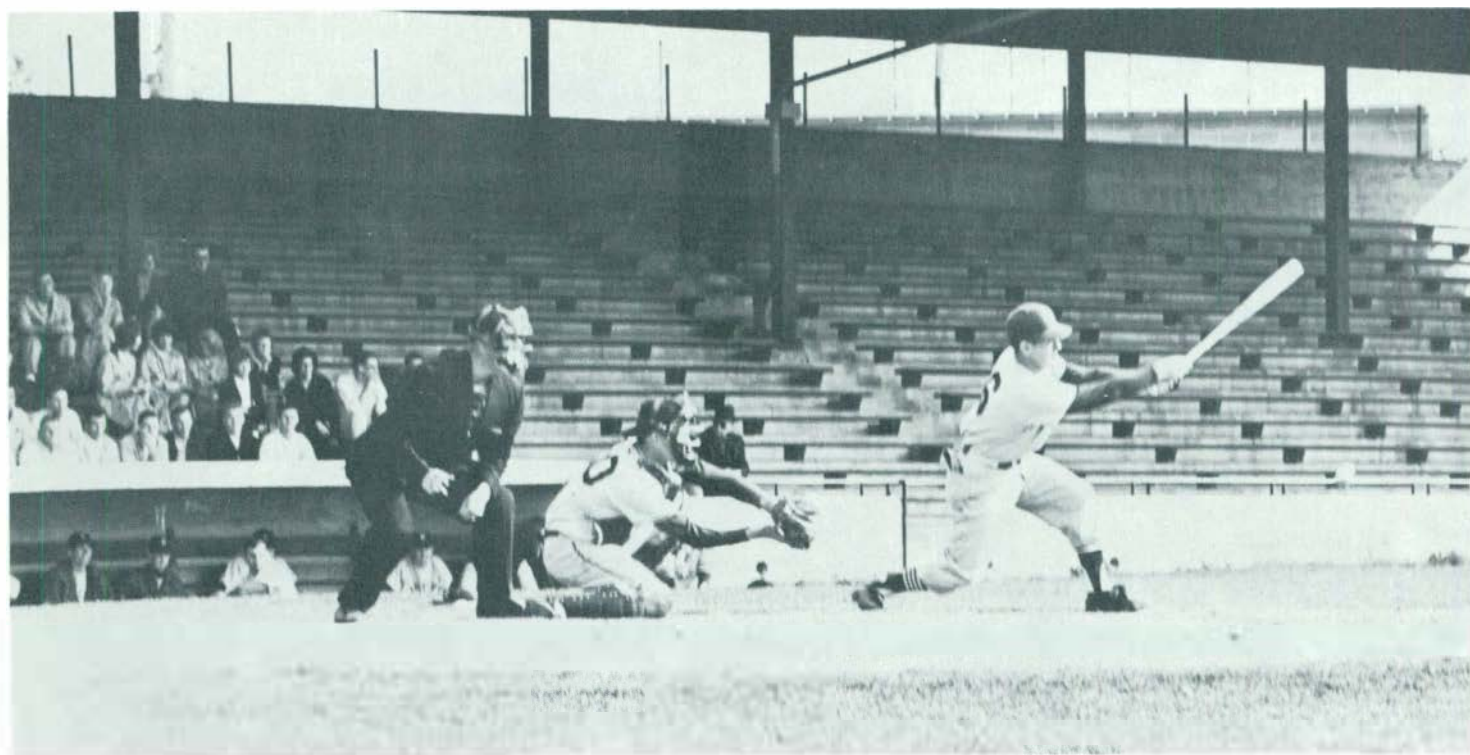



ROW 1: Paul Bawol, Tom Wagner, Russ Smith, MacArthur, Dominick Principe, Richard Hanson, Drew Getting, Mike Werth, Mike Sosne, Joe Krejci, Bob Schell.
 ROW 2: Marvin Johnson (coach), Doug



Gymnastics

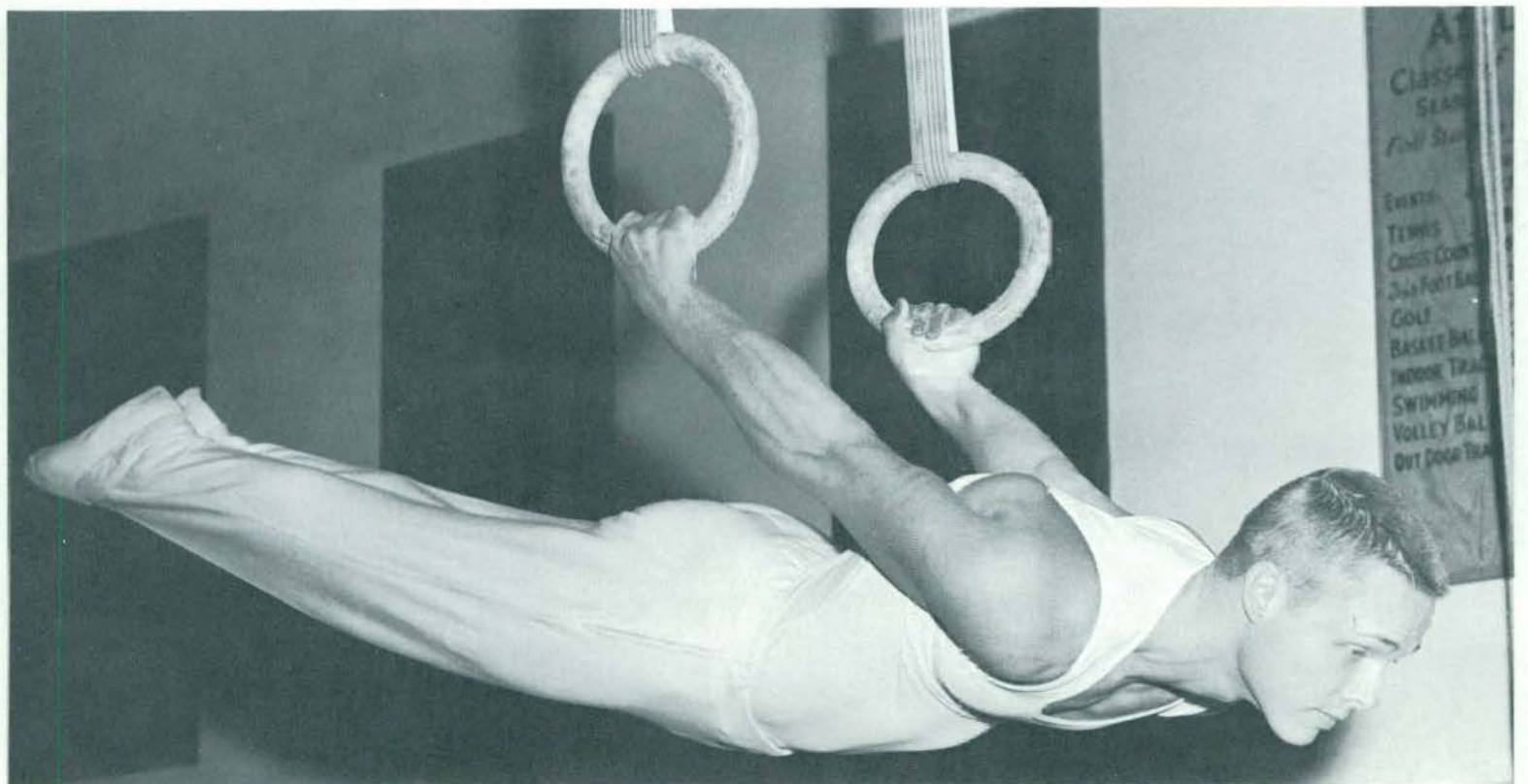
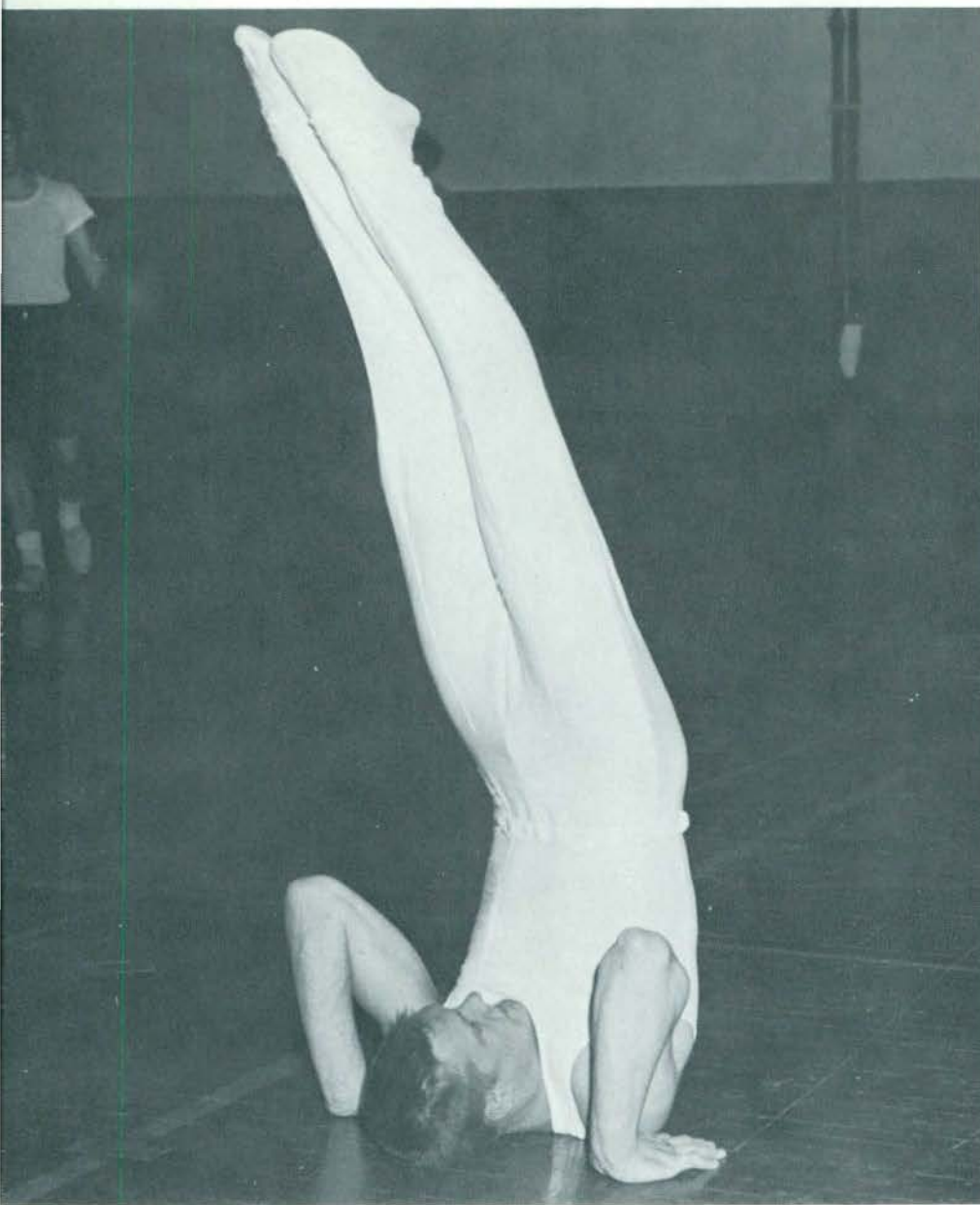

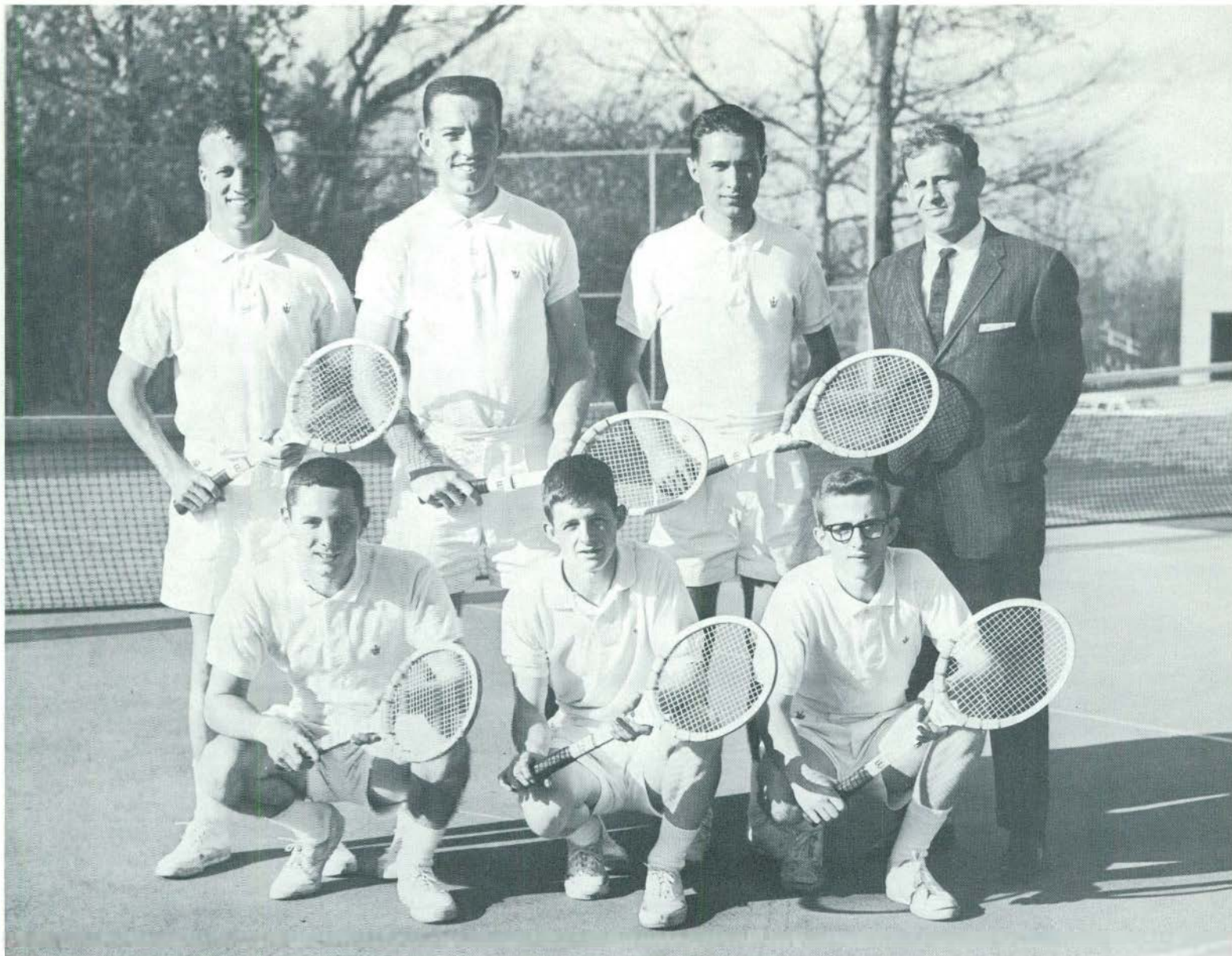

ROW 1: Pierre St. Amour, Mike Raleigh, Cory Kovach; ROW 2: Tom Baty, Ed Gallup, Terry Pitts, Russell Bush (Coach).



Tennis

TENNIS — SPRING 1963

E.M.U.		<i>Opposition</i>
5	Albion	4
3	Wayne State	6
3	Central Michigan	6
9	Adrian	0
1	Lake Forest	8
4	Central Michigan	5
0	Kalamazoo	9
6	Hillsdale	3
0	Bowling Green	9
3	Northern Illinois	6
3	Central Michigan	6
1	Toledo	8
2	Wayne State	7

Won 3

Lost 10

Golf



ROW 1: Dick Look, Tom Wilmont, Roger Corner; ROW 2: Bob Schull, Russ Harvey, Jeff Porter, Dave Trosko.

GOLF — SPRING 1963

<i>E. M. U.</i>		<i>Opposition</i>
6½	Albion	8½
5½	Central Michigan	12½
15	Adrian	3
6	Wayne State	14
4½	Toledo	19½
24	Adrian	0
11	Adrian	5
6½	Central Michigan	11½
12	Kalamazoo	6

Won 4

Lost 5

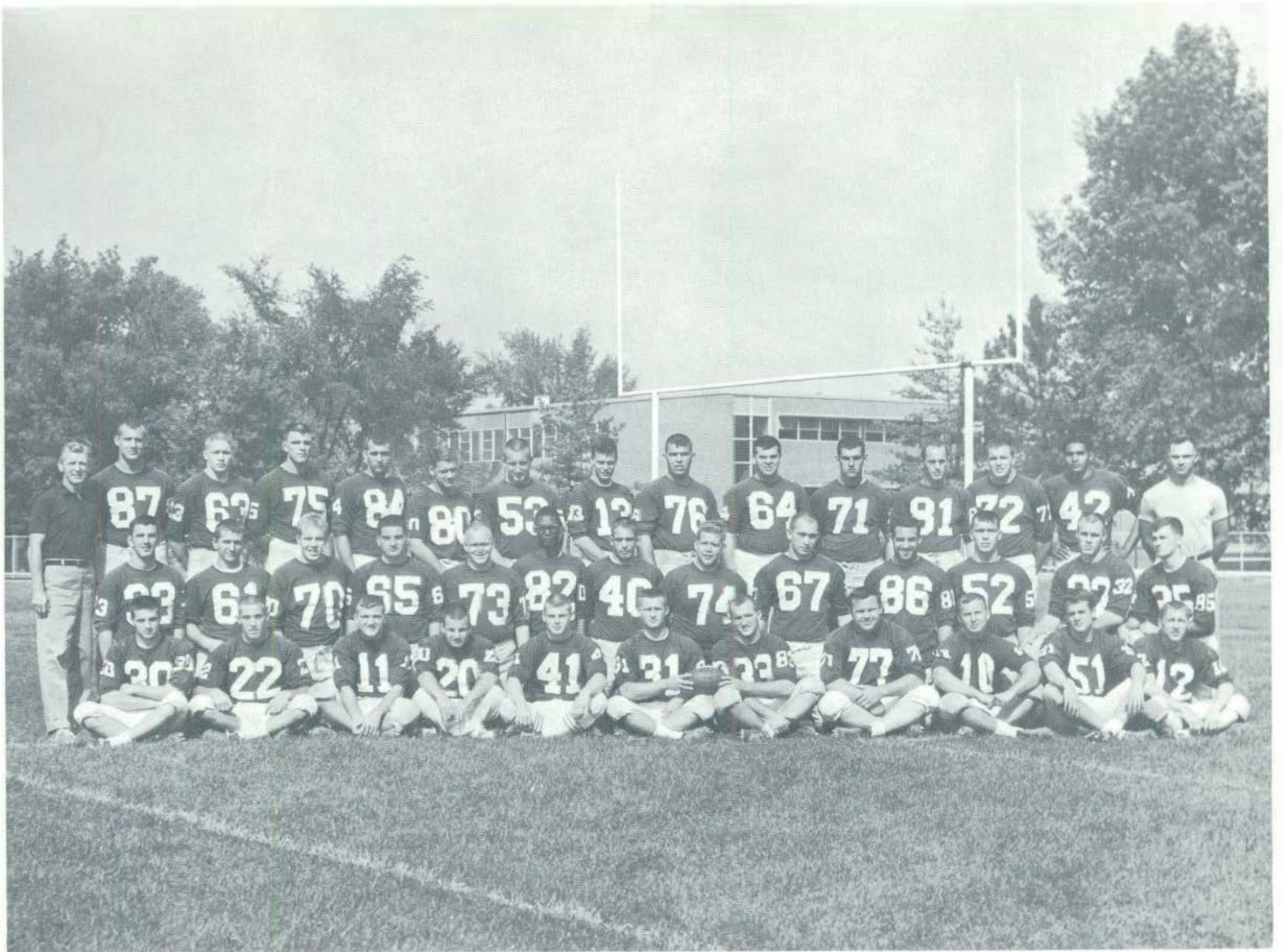

ROW 1: Torr. Cava, Ron Gray, Gary Cam, George Hanoian, John Lane, Terry Hurley, Dempster Ross, Jim Ziegler, Tauno Watia, Lloyd Lewis, Eddie Mast; ROW 2: Dcn O'Bezo, Mike Pageant, Jim Hadley, Steve Pierson, Jim Teneck, Roger Ramsey, Jeff Barth, Bill Chizmar, Dave Spengler, Roger Mollenkopf, Butch Willings,

Cyril Nichols, Rick Fischer; ROW 3: Fred Trosko (Coach), Tom Grundner, Joe Halonen, Bob Stockton, Jim Zoltowski, Bill Fanning, Dale Uh, Bill Mac Gillivray, Bob Schneider, Glen Ellis, Dan Halley, Jim D'Arcy, Dan Eccelstone, Hildred Lewis, Jim Fox (Coach).



Football

The Hurons go into action, as seen by the spectators.



Practice

Practice is as hard-fought as the real game.

The dummies really get a workout as the Hurons prepare for the 1963 football season.





D'Arcy carries the leather for substantial yardage.



The sandwich act was put on Jim Zoltowski.

The year 1963 produced a marked improvement in the gridders of E.M.U. The Hurons broke the long winning streak of Kalamazoo College and defeated Adrian decisively. Plagued by an injury the first string fullback, Cyril Nichols, the offense had difficulty in getting started on the ground. However, Eastern's air game was much more effective, with the receiving of co-captain Terry Hurley, Jim D'Arcy, and newcomer Jim Zoltowski. Now that our young linemen have received a solid year of experience, big things are expected of the Huron gridders of 1964.



John Lane is plowed under by Albion gridders.

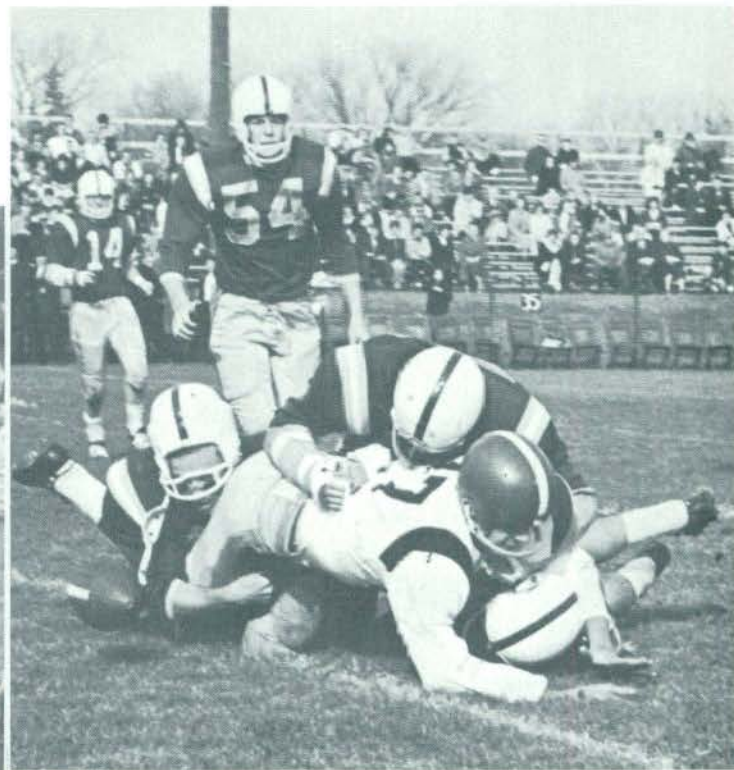
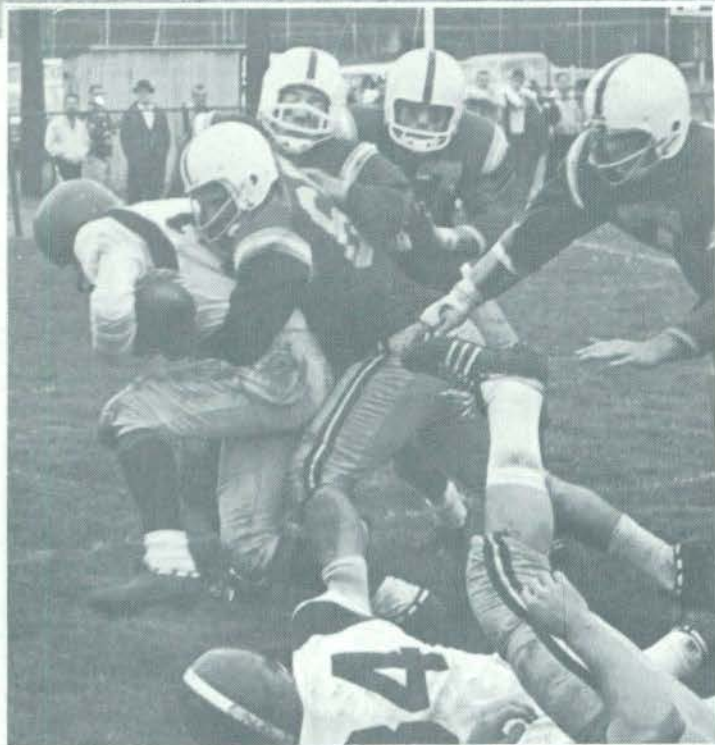



Gerald Scharphorn, Dick Anstine, Don Sleeman, J. Jr. Anderson, George Mascn, Bob Coleman, Jimmy Nelson, George Marshall (Coach).



Randy Presson heads for the finish line.

Cross Country

Joe Casley and Coach George Marshall talk with Ted Haydon, Coach of the University of Chicago team.

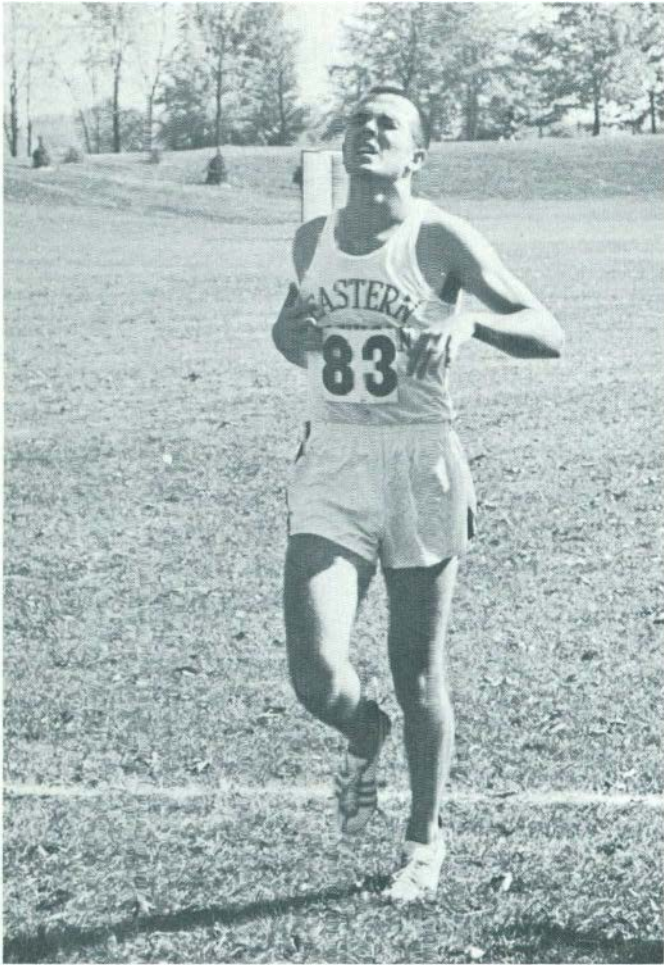

Terry Norman gasps for breath just across the finish line.



Left to right, Sanford Herman, Lawrence Adams, Terry Norman, Ray Boisvenue, Jack Addington, and Randy Presson, members of the freshman squad.



Don Sleeman and Dick Anstine start out for Eastern at the University of Chicago meet.



ROW 1: Bud Wienert, Todd Elliott, Jess Shook, Rusty Lyke, Bill Abraham, Gary Davis, Bill Barr; ROW 2: Steve DeMar, Wayne Jackson, Gary Clark, Mike Gouin, Ed Gallup, Al Potratz, Chuck Turner, Dick Adams (Coach).

1963-64 was Eastern's first year in the Presidents' Athletic Conference. With a mainstay of seniors, our basketball team did a very creditable job. Although finishing fourth in the conference with a nine won and nine lost record, we have a good chance of placing Ed Gallup and Gary Clark in the All-Conference team. It is significant to note that eight of the games we lost were by four points or less, which illustrates the fact that this year's team had great potential.

Bill Abraham and Ed Gallup were elected team captains for the season. Gallup had an exceptional season, leading the conference in scoring and placing third in rebounding.

Next year, Dick Adams, the 1962-63 Michigan N.A.I.A. Coach of the Year, has much rebuilding to do from a team whose first seven men were seniors. Thus we can look forward to a young and inexperienced team.

Basketball

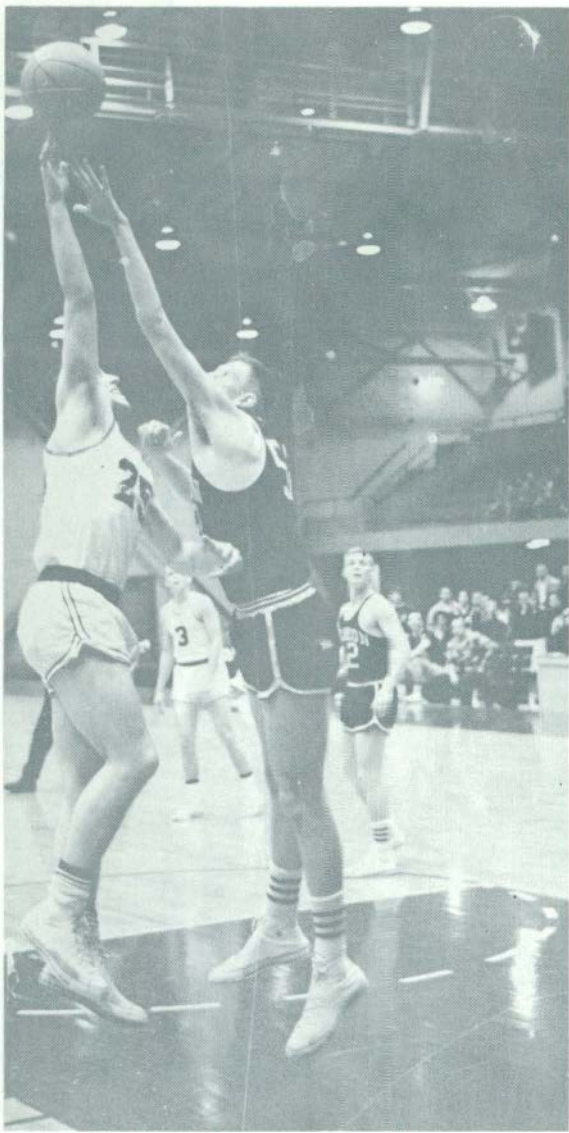

Gallup edges Albion in a jump ball.

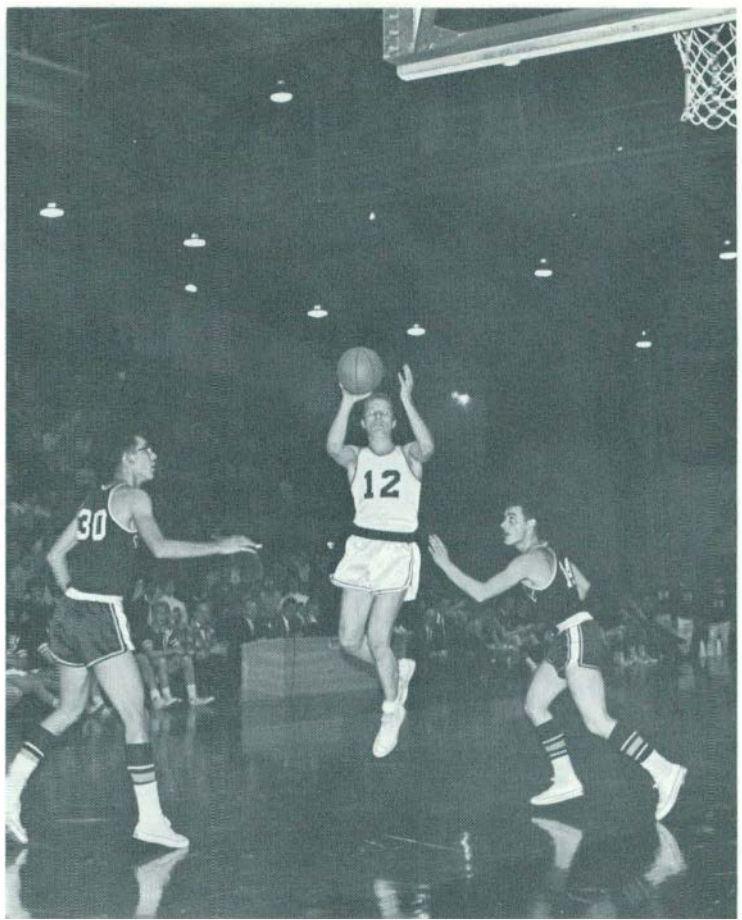

Ready to shoot is Bud Wienert.



Who has the ball?

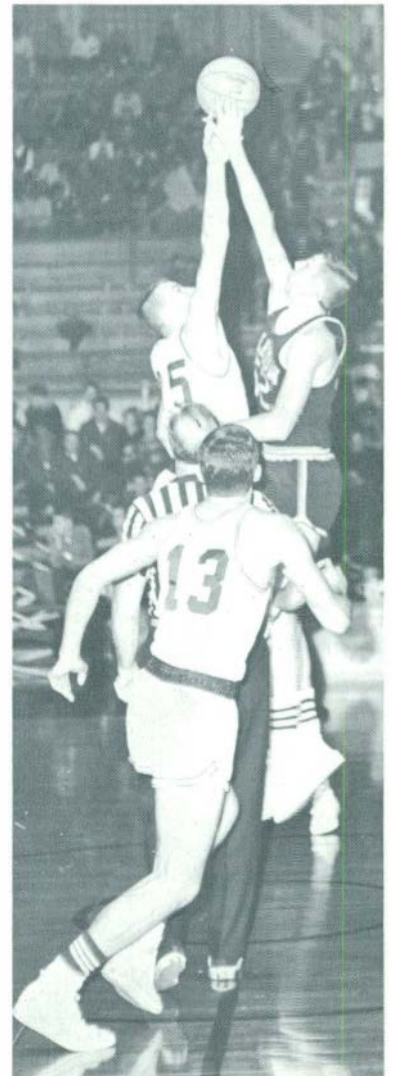

Ed Gallup vies for a jump ball against Albion.

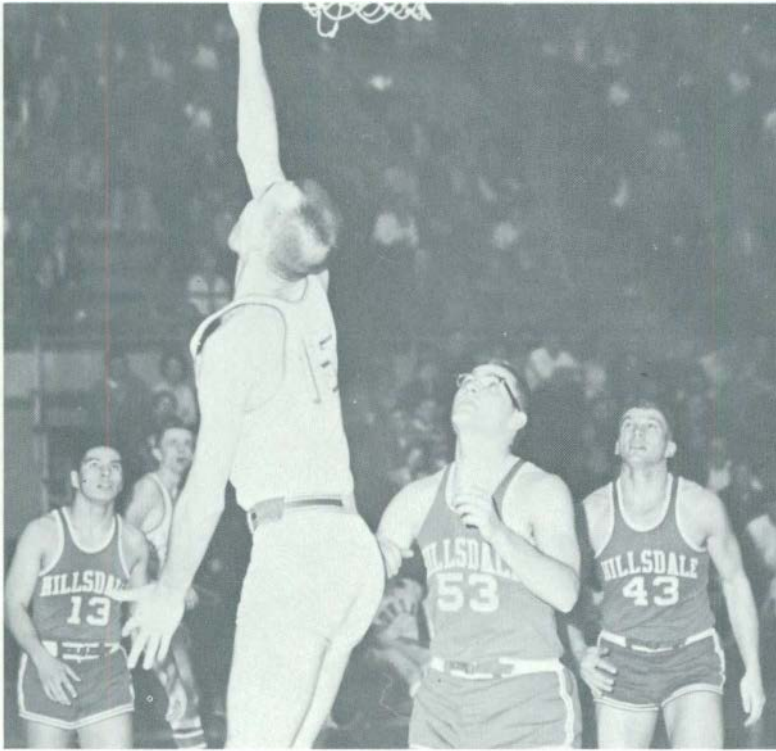

Chuck Turner adds to the Eastern score as Hillsdale watches.

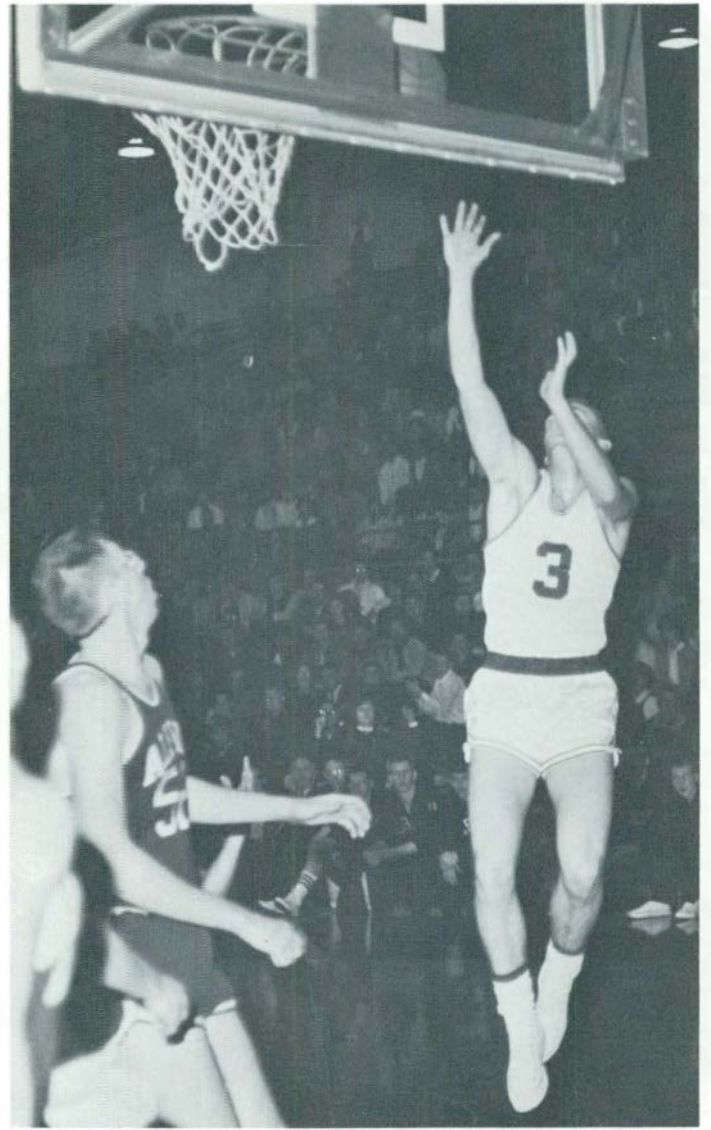

Eastern's number three hopes for two.

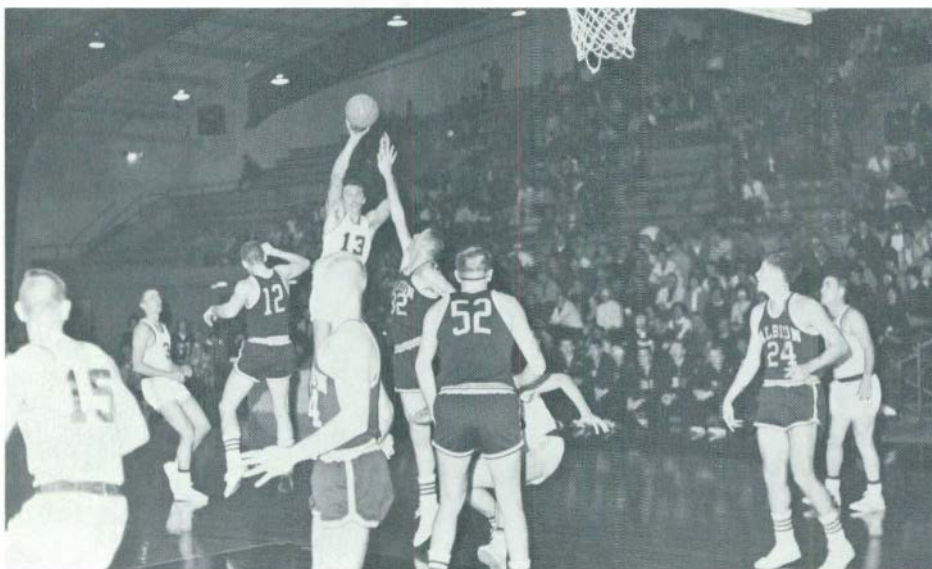

Gary Clark hopes for two points on his jump shot.

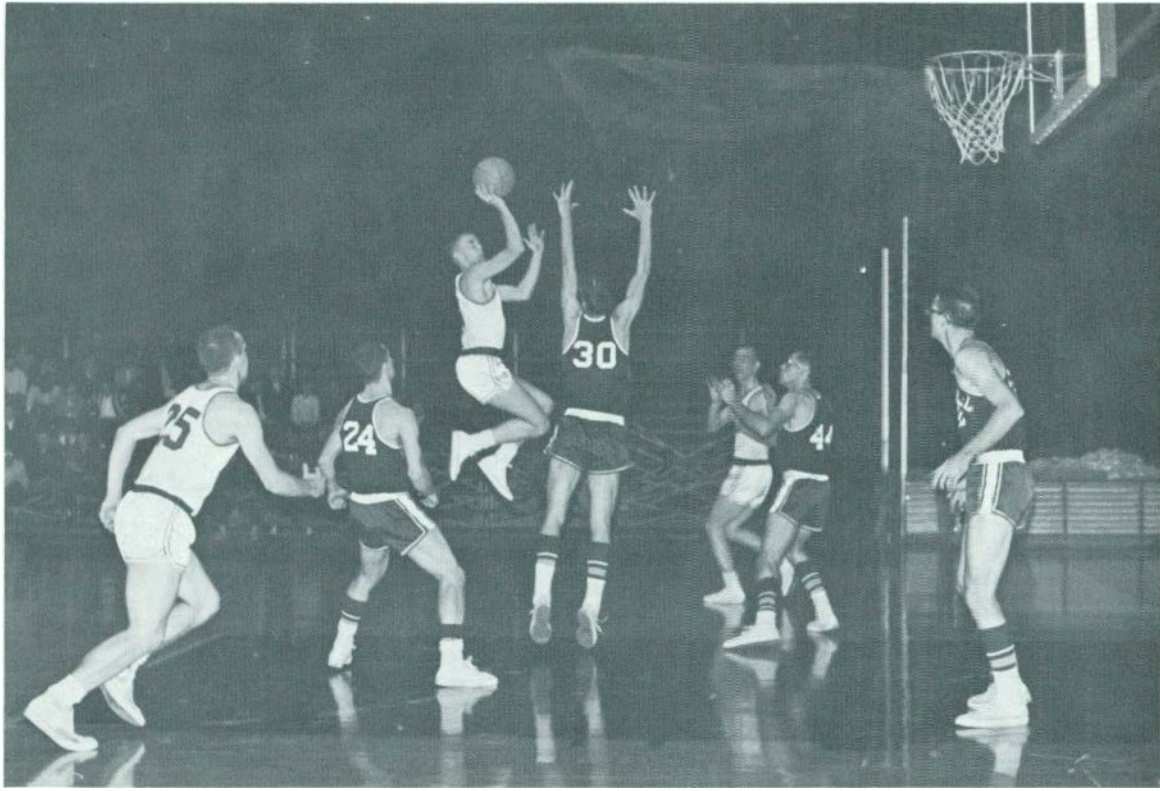

Jess Shook tries a one-handed shot.



Steve DeMar shoots against Albion.

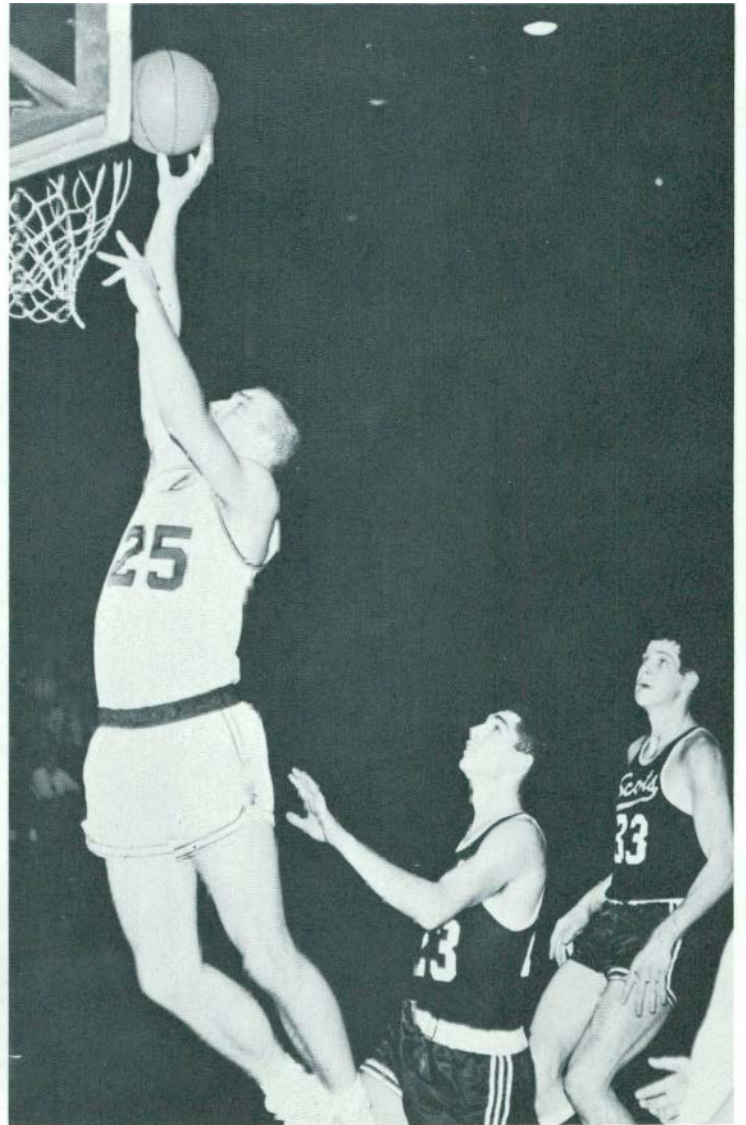

Ed Gallup puts one in against the Scots of Alma.



ROW 1: Hugh Parker, Don Whitman, Tom McEvoy, Jim Copp (Captain); ROW 2: Tom Reddick, George Pio, Matt Brady, Norm

Parker, Jim Hadley, Rick Weston, Louie Owens; ROW 3: Eliehue Brunson, Jim Martin, Maurice Fitzgerald, Wes Winn, Tom Buckalew, Jim Laure, Berry Rubin, Larry Hamilton, George Lambrinos.



Dick Ylasak, left, vies with Hugh Parker.

Wrestling

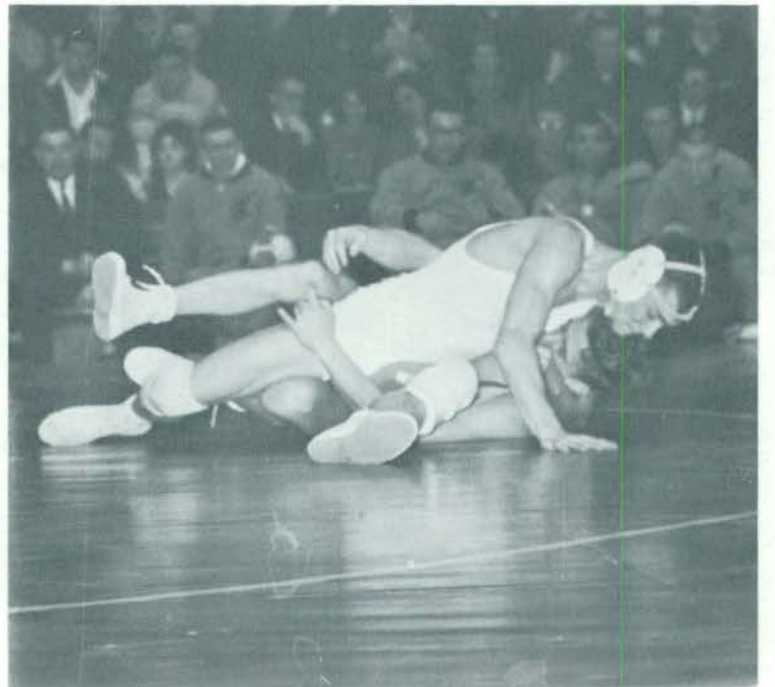
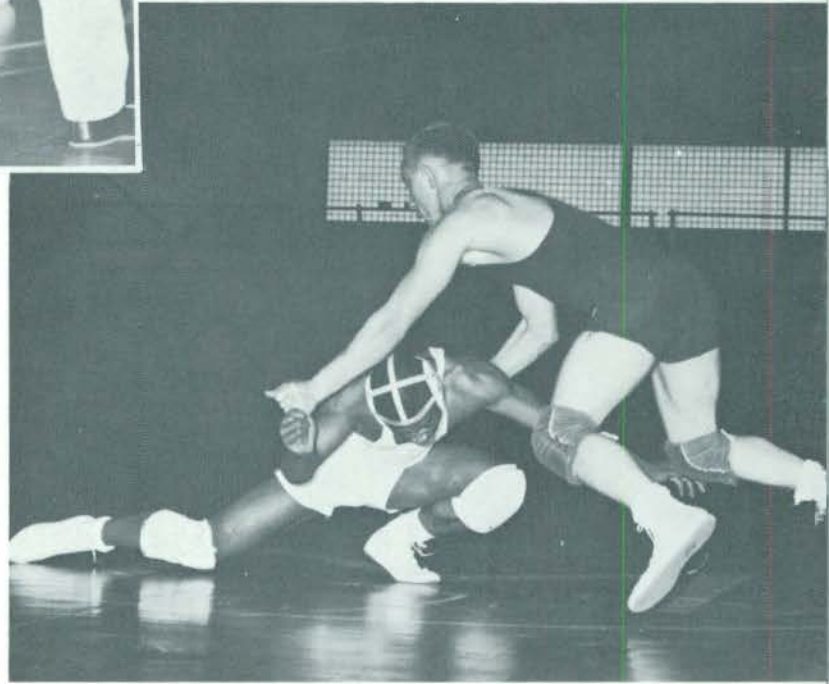
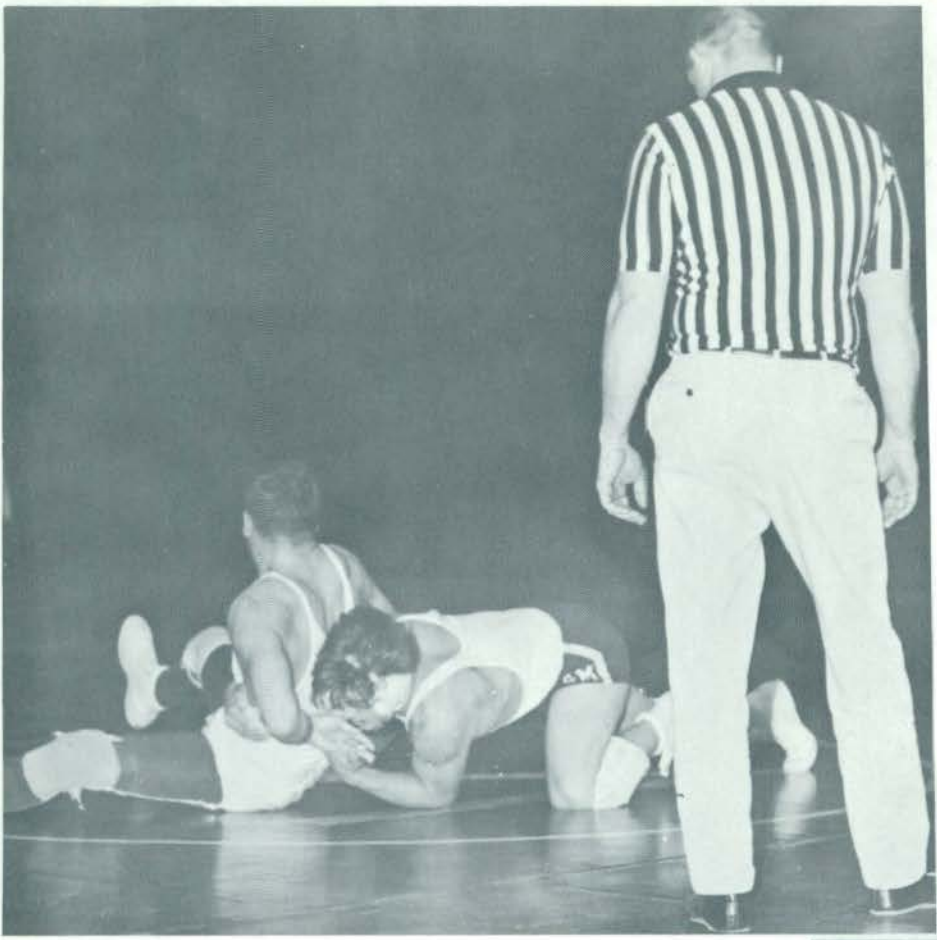



ROW 1: Dwight Hinds, Jack Addington, George Mason, Joe Grasley, Roger Mead (Captain), Mike Coltman, Hildred Lewis, Chuck Thomas, Don Sleeman, Gerald Scharphorn; ROW 2: George Marshall (Coach), Jim Nelson, Terry Norman, Ed Fritz, Bruce Campbell, Al Potratz, John Gingrich, Bob Coleman, Larry Andrews, Jim Fox (Assistant Coach).

Track

The Track team under coaches Marshall and Fox was undefeated in indoor meets. While competing at Drake University at the Drake Relays, the Eastern relay team was filmed in action for the television show "Wide World of Sports."

The team included several outstanding members. George Mason now holds the indoor and outdoor records in the 880. Joe Grasley was also cited for his work.



Al Potretz, high jump record holder, eases over the bar.



Jack Addington



Al Potretz



Mike Colman

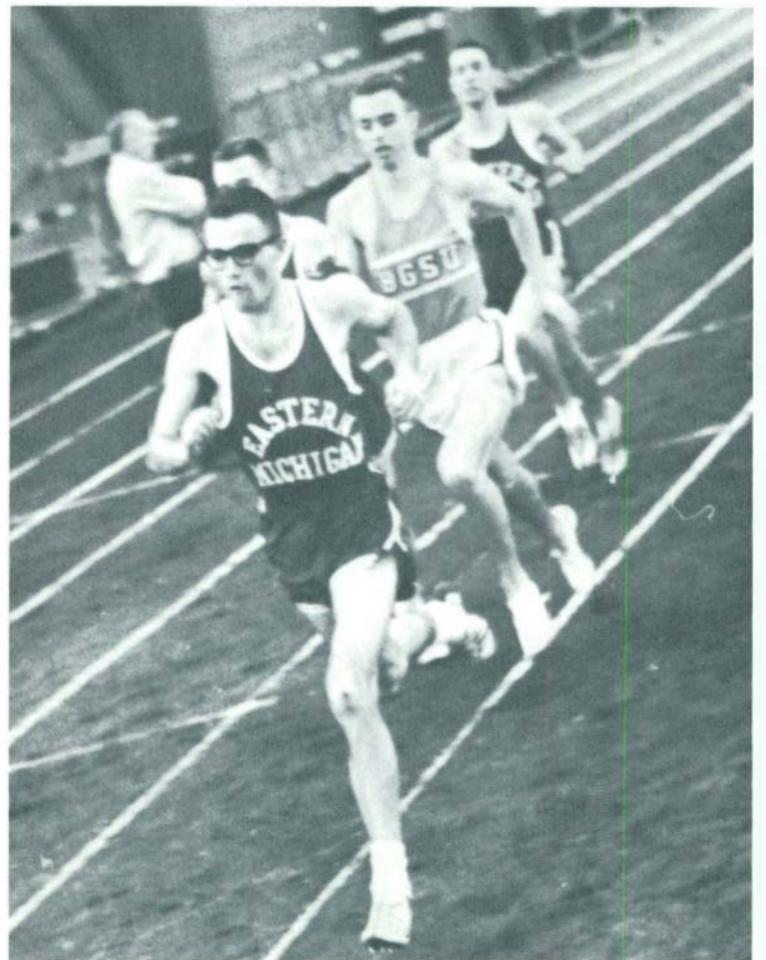

Larry Andrews takes one of many firsts in the 440 for Eastern.



Don Sleeman

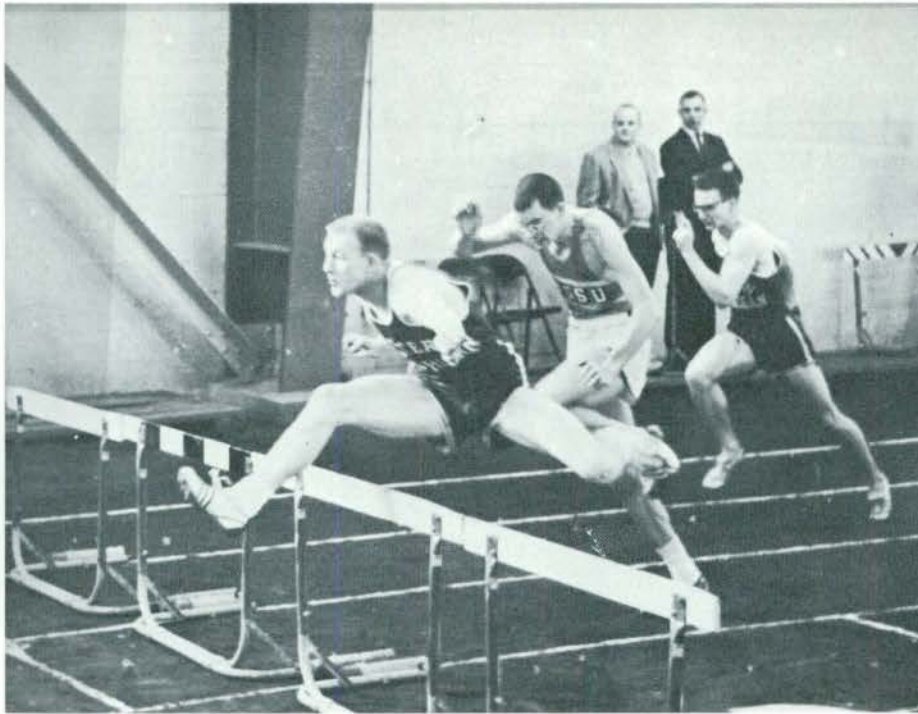

Joe Grasley and Roger Mead take first and third against Bowling Green in the low hurdles.



Bill McShane

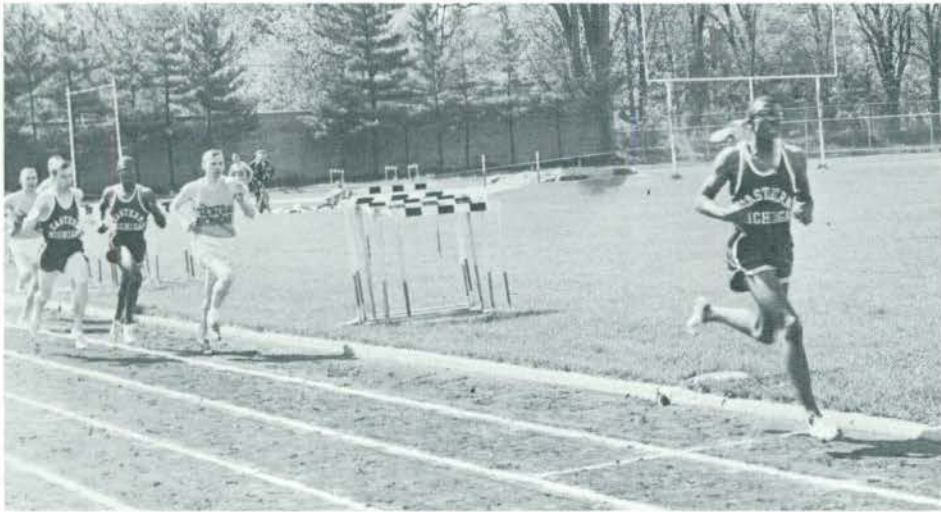

George Mason again pulls away from the pack in the 880-yard run.



Roger Mead



Charles Balog



Larry Andrews



Chuck Thomas, George Mason, Jim Nelson.

On the day of graduation, the door of the future opens to seniors. The roads to success and accomplishments are there to choose, and only the graduate, himself, can select the path to follow. The educated hold a great responsibility, not only to themselves but also to society, because they will be the teachers, the leaders, and the decision makers.

The senior long awaits his diploma and the real chance to prove himself. After years of study and preparation, it is not easy to leave the life of a student and to face the unknown, the future. The senior also finds leaving difficult when he realizes that in leaving he will depart from the friends, the classes, the social life, and the atmosphere of the college campus. The Aurora staff hopes that this yearbook serves the graduating senior class as a reminder of their life at Eastern Michigan University.

SENIORS





MARGARET J. ABOUD,
Dearborn, Michigan,
Elementary Education, B.A.



WILLIAM C. ABRAHAM,
Carpac, Michigan,
Business Administration, B.S.



JEAN D. ADELSON,
Detroit, Michigan,
Elementary Education, B.S.



GUREH A. AHMED,
Hargeisa, Somalia
Secondary Education, B.A.



MARY LOU AKMCN,
Dearborn Michigan,
Art Education, B.A.



CAROL J. ALDRICH,
Ypsilanti, Michigan,
General Business, B.S.



BARBARA E. ALEXANDER,
Fayetteville, North Carolina,
Occupational Therapy, B.S.



DAVID S. ALGER,
Ypsilanti, Michigan,
Biology, B.S.



DIANE ALAM,
Romeo, Michigan,
Secondary Education, A.B.



DAVID N. ALLEN,
Ypsilanti, Michigan,
Business Administration, B.S.



DONALD ALVES,
Ann Arbor, Michigan,
Business Administration, B.S.



GAIL M. AMO,
Adrian, Michigan,
Later Elementary Education, B.S.



CAROL J. ANDERSON,
Wal ec Lake, Michigan,
Secondary Education, A.B.



THOMAS D. ANDREW,
Wayne, Michigan,
Secondary Education, B.S.



SUE I. ANTIEAU,
Ypsilanti, Michigan,
Later Elerr.entary Education, B.S.



MARY ELLEN APPLETON,
Trenton, Michigan,
Early Elementary Education,
B.S.



NANCY A. ARCY,
Dearborn, Michigan,
Secondary Education, B.A.



ANNE E. ARNOLD,
Mt Morris, Michigan,
Secondary Education, B.S.



DONALD R. AYLSWORTH,
Ypsilanti, Michigan,
Later Elementary, B.S.

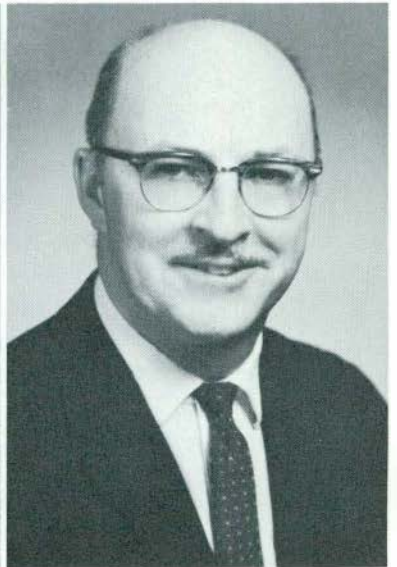

SHAROL L. AYRES,
Farmington, Michigan
Art Education, B.A.

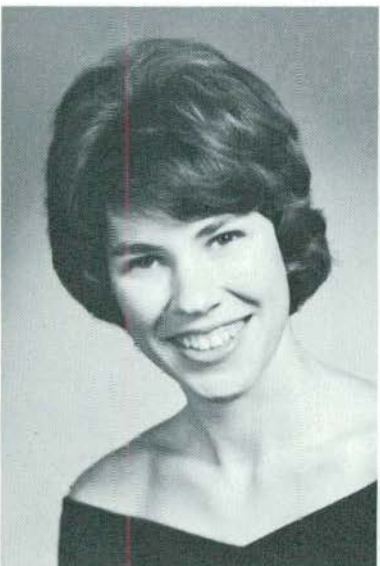

GRETCHEN BAER,
South Haven, Michigan,
Physical Education, B.S.



JANET L. BAKER,
Wyandotte, Michigan,
Secondary Education, B.S.



LINDA B. BAKER,
Marine City, Michigan,
Secondary Education, B.A.



MARY LYNN BAKER,
Dearborn, Michigan,
Special Education, B.S.



CAROL L. BALOGH,
Detroit, Michigan,
Early Elementary Education,
E.S.



DUDLEY R. BARLOW,
Ypsilanti, Michigan,
Secondary Education, A.E.



MARLA J. BARNEY,
Dearborn, Michigan,
Early Elementary Education,
B.S.



CAROL J. BARNHART,
Ypsilanti, Michigan,
Early Elementary Education,
E.S.



LYNN W. BARRIGAR,
Ypsilanti, Michigan,
Education, B.S.



ROBERT BARRIGAR,
Ypsilanti Michigan,
Business Administration, E.S.



MARY E. BARTLETT,
Detroit, Michigan,
Special Education, B.S.



ROY M. BASSETT,
Livcoth Park, Michigan,
Secondary Education, B.S.



DANIEL T. BATISTA,
Monroe Michigan,
General Business, E.S.



MYRNA A. BAUGH,
St. Clair Shores, Michigan,
Physical Education, B.S.



MYRTLE L. BAUGHEY,
Ypsilanti, Michigan,
Later Elementary Education,
B.S.



SHARON J. BAYLEY,
Farmington, Michigan,
Secondary Education, B.S.



SUSAN C. BEATTIE,
Battle Creek, Michigan,
Secondary Education, B.S.



MICHAEL C. BEEBE,
Walled Lake, Michigan,
Special Education, B.S.

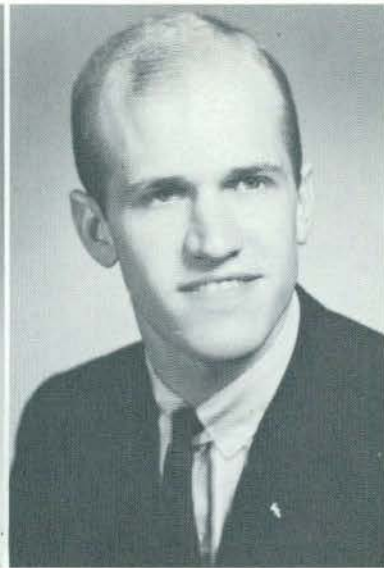

KENNETH R. EEHMER,
Detroit, Michigan,
Secondary Education, B.S.



BILLIE J. BEITEL,
Charlevoix, Michigan,
Special Education, B.S.



CASSANDRA K. BEKIARES,
Ann Arbor, Michigan,
Later Elementary Education,
B.S.



MAURICE D. BEMIS,
Ypsilanti, Michigan,
Business Education, B.S.

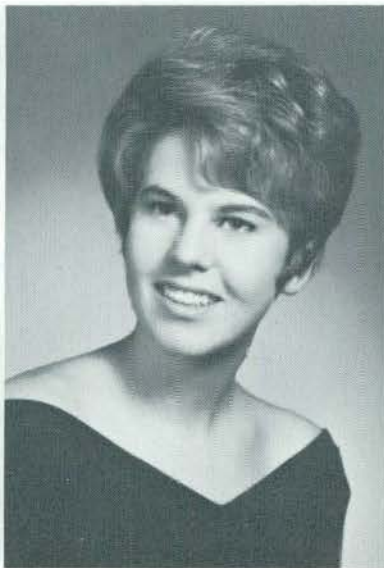

SHARON A. BENTON,
Temperance, Michigan,
Art Education, B.A.



JEAN C. BERGLAND,
Hudson, Michigan,
Early Elementary Education,
E.S.



BARBARA R. BEUTELL,
Ypsilanti, Michigan,
Secondary Education, E.A.



JANNA K. BILOKUY,
Southgate, Michigan,
Later Elementary Education,
B.S.



JOHN J. BINKLEY,
Dearborn, Michigan,
Business Administration, B.S.



ADA LOUISE BIRCKELBAW,
South Lyon, Michigan,
Home Economics, B.S.



DAVID N. BLACK,
Birmingham, Michigan,
Later Elementary Education,
B.S.



JAMES E. BLAHARSKI
Plymouth, Michigan,
Secondary Education, B.S.



DOROTHY L. BLINN,
Saline, Michigan,
Early Elementary Education,
B.S.



JUDY K. BLOW,
Livonia, Michigan,
Special Education, B.S.



RONALD R. BOBAY,
Sturgis, Michigan,
Secondary Education, B.S.



MARY L. C. BOBICZ,
Milan, Michigan,
Secondary Education, B.A.



HOMA D. BODARY,
Ypsilanti, Michigan,
Later Elementary Education,
B.S.



BERNARD J. BODNER,
Dearborn, Michigan,
Business Education, B.S.



JOHN A. BOHM,
Livonia, Michigan,
Business Administration, B.S.



SUE A. BOLDT,
Petersburg, Michigan,
Business Education, B.S.



KAY D. BOLSER,
Ypsilanti, Michigan,
Education, B.A.



ROSALIND R. BONE,
Detroit, Michigan,
Later Elementary Education,
B.S.



MARY E. BOOMER,
Detroit, Michigan,
Secondary Education, B.S.



MICHAEL A. BOROFF,
Warre, Michigan,
General, B.S.



ELEANOR J. BOS,
Inkster, Michigan,
Secondary Education, B.S.

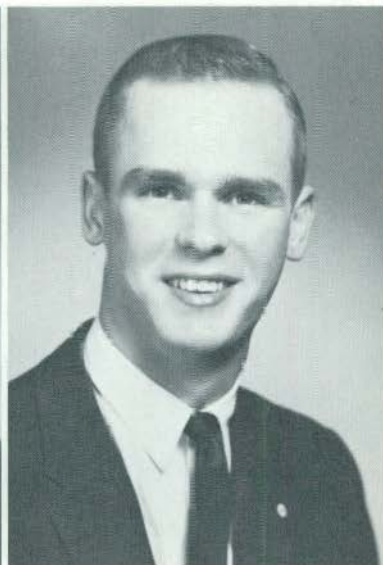

FRANK H. BOSAK, JR.,
Northville, Michigan,
Pre-Med, B.S.



JULIA E. BOWDLER,
River Rouge, Michigan,
Business Education, B.S.



EULA JEAN BRAIDDUM,
Southgate, Michigan
Early Elementary Education,
B.S.



DOROTHY E. BRADSHAW,
Garden City, Michigan,
Later Elementary Education,
B.S.



ALICE M. BRADY,
Ypsilanti, Michigan,
Secondary Education, B.S.



GARY R. BRAUN,
Traverse City, Michigan,
Business Administration, B.S.



BARBARA ANN BRED A,
Dearborn, Michigan,
Early Elementary Education,
B.S.

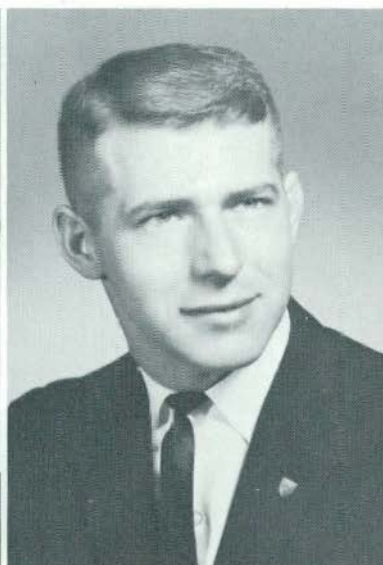

FRANZ A. BRENNER,
Dearborn, Michigan,
Pre-law, B.A.



JUDITH G. BRIGHT,
Farmdale, Michigan,
Later Elementary Education,
B.S.



MAUREEN E. BROCKRESON,
McGuire A.F.B., New Jersey,
Later Elementary Education
E.S.



DIANE E. BROOKS,
Milwaukee, Wisconsin,
Special Education, B.S.



JUDY F. BROOKS,
Avoca, Michigan,
Secondary Education, B.S.

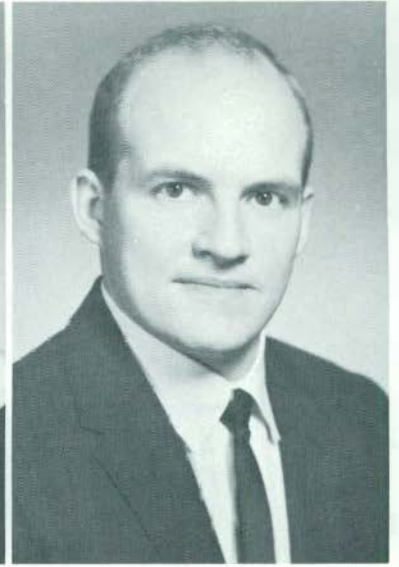

ROGER E. BROOKS,
Ypsilanti, Michigan,
Business Administration, B.A.



GAIL I. BROWN,
Woodbridge, Ontario,
Home Economics, E.S.



PAUL W. BROWN,
Ypsilanti, Michigan,
Applied Science, B.S.



MARILYN E. BROWNE,
Wyandotte, Michigan,
Secondary Education, B.S.



CAROL I. BRYEANS,
New Baltimore, Michigan,
Early Elementary Education
B.S.

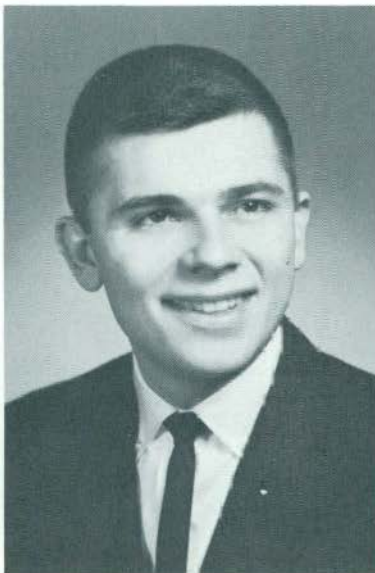

FREDERICK S. BUBAN,
Warren, Michigan,
Secondary Education, B.S.



BARBARA A. BUCKETT,
Calumet, Michigan,
Secondary Education, B.A.



NANCY A. BUCKLAND,
Roseville Michigan,
Early Elementary Education,
B.A.



KATHYRN E. BUMSTEAD,
Fenton, Michigan,
Secondary Education, B.A.



CAROLYN LEE BUEGAN,
Mt. Clemens, Michigan,
Music Education, B.M.E.



SALLY J. BURNETT,
Huntington Woods, Michigan,
Special Education, B.A.



JAMES V. BUSH,
Ypsilanti, Michigan,
Later Elementary Education,
B.S.

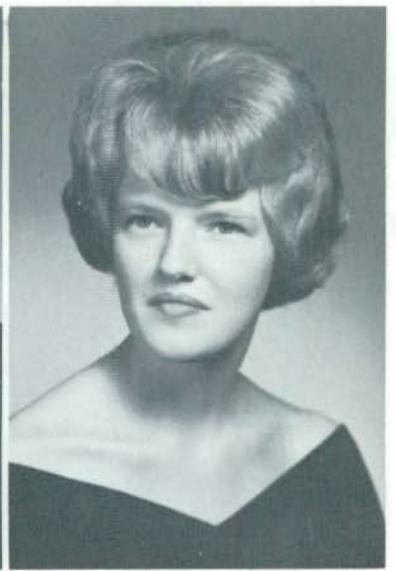

TAMARA G. BUTTRUM,
Detroit, Michigan,
Special Education, B.S.



ROBERT CADEZ,
Dearborn, Michigan,
Art Education, B.A.E.



CHARLES J. CALDER,
Dearborn, Michigan,
Biology, B.S.



ROSEMARY A. CALHOUN,
Ypsilanti, Michigan,
Later Elementary Education,
B.S.



KAREN E. CALIES,
Roseville, Michigan,
Early Elementary Education,
B.S.



GALE P. CALLAGHAN,
Dearborn Hts. Michigan,
Geography, B.S.



MARY L. CAMPBELL,
Detroit, Michigan,
Later Elementary Education,
B.S.



JAMES J. CANDELA,
Wyandotte, Michigan,
Later Elementary Education,
B.S.



ANITA J. CARROLL,
Detroit, Michigan,
Later Elementary Education,
B.S.



JOHN S. CARROLL,
Ypsilanti, Michigan
Business Administration, B.S.



LYNDA R. CARROLL,
Berkley, Michigan,
Special Education, B.S.



LANA L. CARTER
Detroit, Michigan,
Liberal Arts, B.A.



ROSALIND CARTER,
Detroit, Michigan,
Special Education, B.S.



LEONA M. CASTIGLIONE,
Monroe, Michigan,
Secondary Education, B.A.



JERE LEE CHAFFIN,
Alpena, Michigan,
Secondary Education, E.S.



LAURENCE DAVID
CHAMBERLAIN,
Wayne, Michigan,
Later Elementary Education
E.S.



DANIEL A. CHAPP,
Allen Park, Michigan,
Secondary Education, B.S.



ALLAN J. CHARETTE,
Belleville, Michigan,
Secondary Education, B.S.



FEDERICO CHAVES-TORRES,
Ypsilanti, Michigan,
Business Administration, B.S.



CAROLINE E. CHESNUT
Detroit, Michigan,
Special Education, B.S.



PEARL C. CHINN,
Dearborn, Michigan,
Secondary Education, B.S.



MARLENE M. CHISMAN,
Allen Park Michigan,
Secondary Education, B.A.



DIANA C. CHITTLE
Detroit, Michigan,
Early Elementary Education,
B.S.



ROBERT G. CHUPICK,
Detroit, Michigan
Math, B.S.

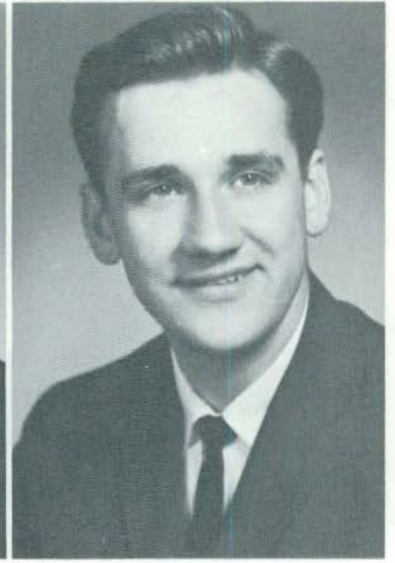

ROBERT T. CIESLIK,
Dearborn, Michigan,
Business Administration, B.A.



CAREN A. COMO,
Detroit, Michigan,
Special Education, E.A.



MICHAEL D. CONNER,
Taylor, Michigan,
Business Administration, B.S.



SHARON A. COTTON,
Detroit, Michigan
Business Education, B.S.



DELLA KAY COWING,
Ann Arbor, Michigan,
Art Education, B.A.



MARY A. CLOUSE,
Drayton Plains Michigan,
Early Elementary Education,
B.S.



CLARA M. COBB,
Southgate, Michigan,
Special Education, B.S.



SHARON K. COLE,
Marysville, Michigan,
Business Education, B.S.

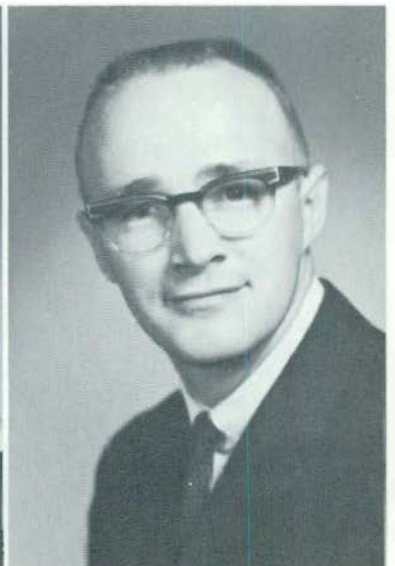

DAVID P. COLLINS,
Ypsilanti, Michigan,
Secondary Education, B.S.



WILLIAM E. CRAMER,
Hamtramck, Michigan,
Biology, B.S.



GLORIA J. CRAWFORD,
Howell, Michigan,
Early Elementary Education,
B.A.



SANDRA K. CRAWFORD,
Carleton, Michigan,
Secondary Education, B.S.



CHRISTINE F. CRIDER,
Detroit, Michigan,
Early Elementary Education,
E.S.



FRANCES E. CRIST,
Willis, Michigan,
Secondary Education, A.B.



KATHLEEN CROWE,
Detroit, Michigan,
Later Elementary Education,
B.S.



BARBARA CRUMBACK,
Dearborn, Michigan,
Secondary Education, B.S.



CHARMLEY S. CULVER,
Flint, Michigan,
Early Elementary Education,
B.S.



RICHARD M. CUNDIFF,
Ann Arbor, Michigan,
Business Administration, B.S.



JUDY A. CURTIS,
Flint, Michigan,
Special Education, B.S.



GERALD E. CZARNECKI,
Detroit, Michigan,
Business Administration, B.S.



JAMES L. DAENZLER,
Frankenmuth, Michigan,



GEORGE DAGHLIAN, JR.,
Farmington Michigan,
Education, E.S.



GEORGE D. DAFER,
Oak Park, Michigan,
Political Science, B.S.



DENNIS G. DAIGNAULT,
Flint, Michigan,
Business Administration, B.S.



KAREN L. DANIELSCN,
Detroit, Michigan,
Early Elementary Education,
B.S.



BARBARA A. DAVEY,
Dearborn, Michigan,
Elementary Education, B.S.



CHARLOTTE A. DAVIS,
Mayville, Michigan,



SUE DAVISSON,
Detroit, Michigan,
Secondary Education, B.S.



MARY A. DAY,
Lincoln Park, Michigan,
Early Elementary Education,
B.S.



LUCILLE A. DAYNE,
Detroit, Michigan,
Early Elementary Education,
E.S.



SUSAN J DeBRA,
Atlanta, Georgia,
Occupational Therapy, B.S.



THOMAS G. DeLOACH,
Blissfield, Michigan,
Secondary Education, B.S.



STEPHEN W. DeLIAR
Ann Arbor, Michigan,
Secondary Education, B.S.



SHARRON HELEN DEMETER,
Ypsilanti, Michigan,
Special Education, B.S.



ANNE C. DETERS,
Ann Arbor Michigan,
Business Administration, B.S.



RONALD A. DeVORE,
Ypsilanti, Michigan,
Mathematics, B.S.



NANCY J. DEWEY,
Detroit, Michigan,
Secondary Education, B.S.



BARBARA J. DeYOE,
Chelsea, Michigan,
Early Elementary Education,
B.S.



JAMES P. DIGNAN,
Ypsilanti, Michigan,



JOAN M. DISBROW,
Holland, Michigan,
Early Elementary Education,
B.S.



MARY A. DIXON,
Belleville, Michigan,
Early Elementary Education,
B.A.



BETTY JEAN DOAN,
Belleville, Michigan,
Later Elementary Education,
B.S.



THOMAS N. DOBBELSTEIN,
Ypsilanti, Michigan,
Chemistry, B.S.



IRENE L. DODE,
Milan, Michigan,
Special Education, B.S.



DANIEL A. DONAGHUE,
Detroit, Michigan,
Occupational Therapy, B.S.



JUDITH A. DONALD,
Crescent Roads, Michigan,
Special Education, B.S.



JUDITH ANN DONALE,
Scotchfield, Michigan,
Art Education, B.S.



KAREN DONELKO,
Dearborn, Michigan,
Special Education, B.S.



JAMES D. DONELSON,
Dearborn, Michigan,
Elementary Education, B.S.



SYLVIA J. DOZIER,
Taylor, Michigan,
Secondary Education, B.A.



JUDITH K. DRAKE,
St. Joseph, Michigan,
Special Education, E.S.



RUTH A. DREWEK,
Detroit, Michigan,
Secondary Education, B.S.



CAROL J. DRUK,
Swartz Creek, Michigan,
Secondary Education, B.A.



TRUDY ANN DUNCOMBE,
Detroit, Michigan,
Special Education, B.S.



SUZANNE M. DURKEE,
Detroit, Michigan,
Secondary Education, B.A.



KATHY DUSEK,
Detroit, Michigan,
Elementary Education, B.S.



REBECCA J. EDMONSON,
Ann Arbor, Michigan,
Occupational Therapy, B.S.



MARGARET E. EDMUNDS,
Detroit, Michigan,
Elementary Education, B.S.



RONALD WM. EGNOR,
Ypsilanti, Michigan,
Secondary Education, B.A.



CLAUDETTE C. EID,
East Detroit, Michigan,
Elementary Education, E.S.



EILLY E. EIGHMEY,
Ypsilanti, Michigan,
Secondary Education, B.S.



MARGARET R. ELANDT,
Livonia, Michigan,
Occupational Therapy, B.S.



DONALD A. ELLIOTT,
Dearborn, Michigan,
Secondary Education, B.S.



NANCY C. ERICKSON,
Ypsilanti, Michigan,
Secondary Education, B.A.



KAREN ERIKSEN,
Wyandotte, Michigan,
Secondary Education, B.S.



LAVERNE A. ETHRIDGE,
Detroit, Michigan,
Elementary Education, B.S.



ROBERT J. EVANS,
Flint, Michigan,
Business Administration, B.S.



LYNNETTE D. FALK,
Detroit, Michigan,
Elementary Education, E.S.



MARSHA A. FALSETTA,
Ypsilanti, Michigan,
Business Administration, B.S.



BILL M. FANNING,
Monroe, Michigan,
Industrial Education, B.S.



JUDITH M. FARNSWORTH
Ypsilanti, Michigan,
Elementary Education, B.S.



TERRI FAXSTEIN
Detroit, Michigan,
Art Education, B.S.



MARCELINE FAYZ,
Dearborn, Michigan,
B.S.

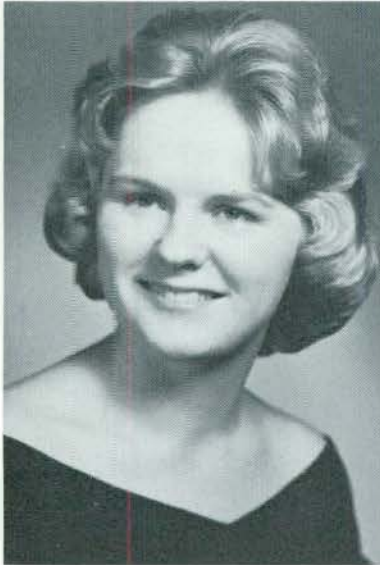

CAROLE ANN FERNELIUS,
Southgate, Michigan,
Occupational Therapy, B.S.



DARLENE G. FERRACCILO,
Dearborn, Michigan,
Special Education, B.S.



CAROL A. FILIPIAK,
Wyandotte, Michigan,
Medical Technology, B.S.

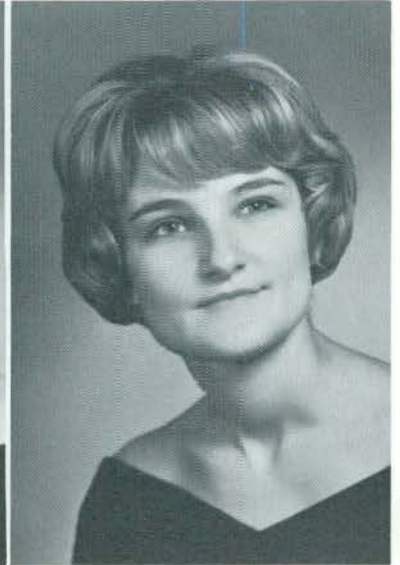

SANDRA L. FINK,
Dearborn, Michigan,
Elementary Education, B.S.



CARL R. FISCHER,
Bloomfield Hills, Michigan,
Secondary Education, B.A.



LOUISE A. FLANAGAN,
Ypsilanti, Michigan,
Business Education, B.S.



ARLENE M. FLEISCHMANN,
Detroit, Michigan,
Secondary Education, B.S.

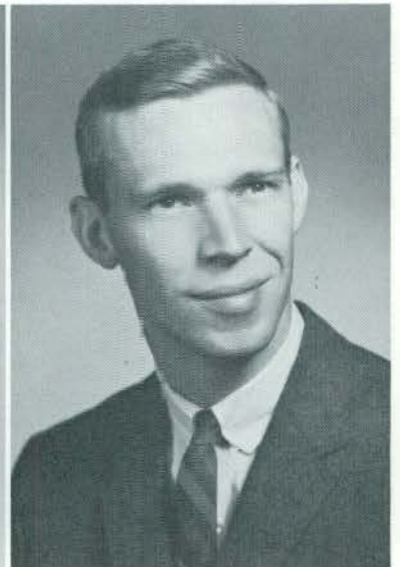

RICHARD P. FLEURE,
Monroe, Michigan,
Business Administration, B.S.



BETTE L. FOALE,
Saginaw, Michigan,
Elementary Education, B.S.



LINDA R. FODY,
Dearborn, Michigan,
Elementary Education, B.S.



CATHERINE M. FOLEY,
Emmett, Michigan,
Secondary Education, A.B.



MARYANNE FOLEY,
Wayne, Michigan,
Medical Technology, B.S.



ELLEN K. FOLTZ,
Hudson, Michigan,
Secondary Education A.E.



DOUGLAS O. FORD,
Berkey, Ohio,
Physical Education, B.S.



KAREN L. FORRESTER,
Union Lake, Michigan,
Secondary Education, B.A.



MARCIA M. FORSMAN,
Dearborn, Michigan,
Secondary Education, B.S.



DOUGLAS C. FOUNTAIN,
Allen Park, Michigan,
Business Administration, B.S.



SHARON J. FOWLER,
Allen Park, Michigan,
Secondary Education, B.S.



CONSTANCE M. FOX,
Garden City, Michigan,
Elementary Education, B.S.



GERALDINE L. FREITAG,
St. Joseph, Michigan,
Elementary Education E.S.



JUANITA J. FRID
Farmington, Michigan
Elementary Education, B.S.



CAROL A. FRITZ,
Northville, Michigan,
Special Education, B.S.



WILLIAM E. FROST,
Northville, Michigan,
Secondary Education, E.S.



THOMAS M. FUCHS.
Detroit, Michigan,
Secondary Education, E.S.



PAULINE FUCINARI,
Detroit, Michigan,
Social Work, B.S.



ROBERT J. GABRIDGE,
Detroit, Michigan,
Secondary Education, E.S.



JERALD S. GACH,
Detroit, Michigan
Pre-Medicine, B.S.

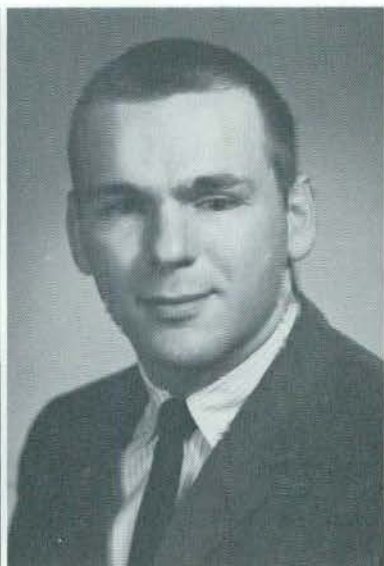

ALFRED J. GAISS,
Ypsilanti, Michigan,
Secondary Education, E.A.



SANDRA L. GAISS,
Ypsilanti, Michigan,
Secondary Education, B.A.



JANETTE C. GALERAITH,
Southfield, Michigan,
Secondary Education, A.B.



BRENDA L. GALLIEN,
Romulus, Michigan,
Secondary Education, E.A.



MARY LOUISE GALLINA,
Allen Park, Michigan,
Elementary Education, B.S.



DANIEL A. GAMELE,
Fenton, Michigan,
Business Administration, B.S.



KAREN M. GAMRATH,
Detroit, Michigan,
Secondary Education, A.B.



DENISE B. GARBARINO,
Detroit, Michigan,
Elementary Education, E.S.



KAY A. GARDNER,
Belleville, Michigan,
Elementary Education, B.S.



LOMAN R. GARDNER,
Detroit, Michigan,
Art Education, B.A.



THOMAS C. GARNER,
Detroit, Michigan,
Business Administration, B.S.



SHARON L. GAUS,
Flint, Michigan,
Special Education, B.S.



CARL F. GENSKE,
Ypsilanti, Michigan,
Secondary Education, B.S.



JERRY P. GIBBONS,
Flint Rock, Michigan,
Secondary Education, B.S.



JAMES E. GILLIAM,
Ypsilanti, Michigan,
Special Education, B.S.



YVONNE E. GILMORE,
Inkster, Michigan,
Special Education, B.S.



MARILOU A. GLANZMAN,
New Boston, Michigan,
Elementary Education, B.S.



GRACE R. GLASSFORD
Capac, Michigan,
Secondary Education, B.S.



ELLIOTT B. CLICKSMAN,
Farmington, Michigan,
Secondary Education, B.A.



BARBARA L. GOBEL,
Detroit, Michigan,
Special Education, B.S.



JOANN B. GOODMAN,
St. Clair Shores, Michigan,
Secondary Education, B.A.



JEROME R. GOUGH,
Detroit, Michigan,
Elementary Education, B.A.



MARGRET J. GOURD,
Dearborn, Michigan,
Secondary Education, B.S.



MARY L. GRACE,
Taylor, Michigan,
Elementary Education, B.S.



JEANNINE E. GRADEN,
Ypsilanti, Michigan,
Secondary Education, B.A.



MARY E. GRADEN,
Ann Arbor, Michigan,
Occupational Therapy, B.S.



BARBARA A. GRANT,
Grosse Pointe Woods, Michigan,
Elementary Education, B.S.



NANCY L. GREER,
Roseville, Michigan,
Elementary Education, B.S.



KAREN S. GREGORY,
Romulus, Michigan
Special Education, A.B.



VIRGINIA F. GRIEBS,
Jackson, Michigan,
Business Education, B.S.



NANCY J. GRIMM
Ypsilanti, Michigan,
Secondary Education, E.S.



MARYANN H. GRINESTAFF,
Ann Arbor, Michigan,
Social Work, B.A.



MARY J. GRINMELL,
Bay City, Michigan,
Secondary Education, B.S.



ULVIS GRINVALDS,
Hastings, Michigan,
Arts & Sciences, A.B.



JEAN J. GROZOIU,
Dearborn Heights, Michigan,
Secondary Education, B.S.



PATRICIA A. GRUDA,
Hamtramck, Michigan,
Physical Education, B.S.



ANTONIO L. GUCCIARDO,
Detroit, Michigan,
Business Education, B.S.



RICHARD S. GUILFOIL,
Jackson, Michigan,
Elementary Education, B.S.



SALLYRCSE A. HAEANA,
Davao City, Philippines,
Liberal Arts, A.B.



LAWRENCE J. HAHN,
Detroit, Michigan,
Liberal Arts, B.S.



XAVIER L. HALL,
Detroit, Michigan,
Secondary Education, B.S.



HARLEY D. HANCOCK,
Detroit, Michigan,
Business Administration, B.S.



NORMA J. HANEY,
Royal Oak, Michigan,
Social Work, B.S.



MARY KAY HANNAH,
St. Clair Shores, Michigan,
Elementary Education, B.S.



KRISTINE A. HANSTROM,
Detroit, Michigan,
Elementary Education, B.S.



RALPH K. HARPER,
Ypsilanti, Michigan,
Business Administration, B.S.



ROGER J. HARPER,
Pontiac, Michigan,
Liberal Arts, B.S.

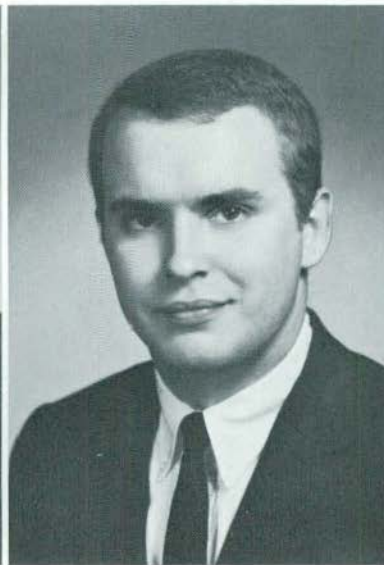

D. ALLEN HARRELL,
Lincoln Park, Michigan,
Business, B.S.



MARY JO HARRINGTON,
Ann Arbor, Michigan,
Elementary Education, B.S.



DONNA E. HARRIS,
Detroit, Michigan,
Secondary Education, A.B.

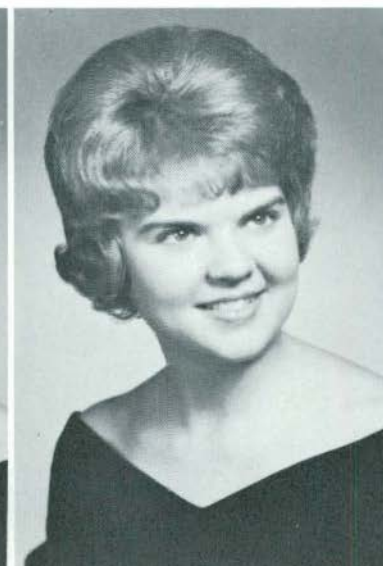

H. PATRICIA HARRIS,
Almont, Michigan,
Secondary Education, B.S.



JCANNE M. HARSH,
Acrian, Michigan,
Special Education, B.S.



JANE M. HARSHBARGER,
Port Huron, Michigan,
Special Education, B.S.



BEVERLY G. HARTMAN,
Elmhurst, Illinois,
Occupational Therapy, B.S.



KENDALL L. HARTZELL,
Detroit, Michigan,
Elementary Education, B.S.



ALBERTA HARVEY
Inkster, Michigan,
Elementary Education B.S.



MARIANNE L. HALSEY,
Morroe Michigan,
Elementary Education, E.S.



JAMES T. HAVEL,
Union Lake, Michigan,
Liberal Arts, B.A.



MARGARET E. HAVEL,
Union Lake, Michigan,
Secondary Education, B.S.



MARLEE G. HAYNES,
Dearborn, Michigan,
Elementary Education, B.S.



ROBERT R. HEATH,
Ypsilanti, Michigan,
Secondary Education, B.S.



RITA M. HEAVEN,
Ypsilanti, Michigan
Art Education, B.A.



BARBARA A. HEGGIE,
Detroit, Michigan,
Elementary Education, B.S.



LEON T. HEIMBERGER,
Inkster, Michigan,
Industrial Education, B.S.



KARL H. HEISE,
Roseville, Michigan,
Liberal Arts, B.A.



SARAH L. HELWIG,
Detroit, Michigan,
Elementary Education, B.S.



CAROL A. HENDERSON,
Ypsilanti, Michigan,
Elementary Education, B.S.



JERRY L. HENDERSON,
Detroit, Michigan,
Secondary Education, E.A.



MARILYN P. HENNON,
Ypsilanti, Michigan,
Secondary Education B.S.



CALESTA L. HERBERT,
Belle-ille, Michigan
Special Education B.S.



DIANNE A. HERRINGTON,
Ypsilanti, Michigan,
Elementary Education, B.S.

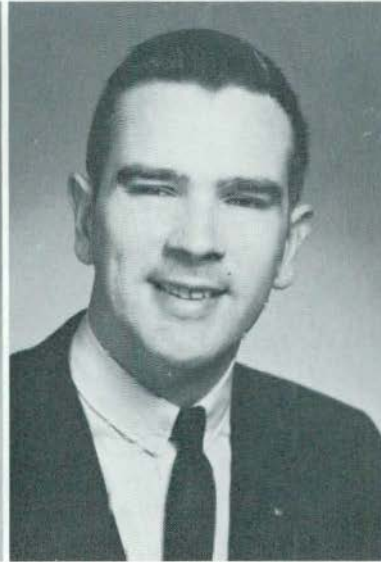

RALPH H. HERGET,
Ypsilanti, Michigan,
Secondary Education, A.B.

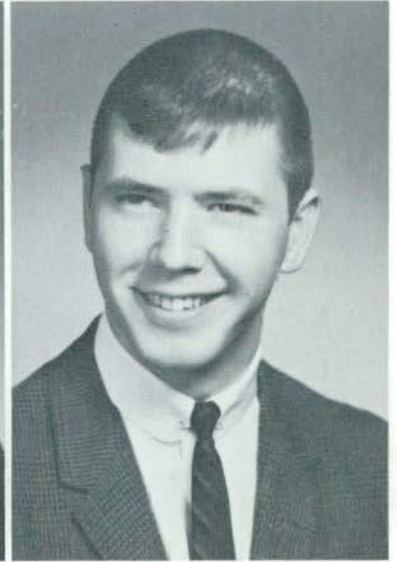

JOHN W. HILL,
Grosse Pointe Woods, Michigan,
Arts & Sciences, B.A.



KAY MARIE HILL,
Moroni, Michigan
Music Education, E.M.Ed.



SUSAN J. HITCHINGHAM,
Ypsilanti, Michigan,
Secondary Education, B.S.



JOSEPH M. HITE,
Ferndale, Michigan,
Business Management, B.S.

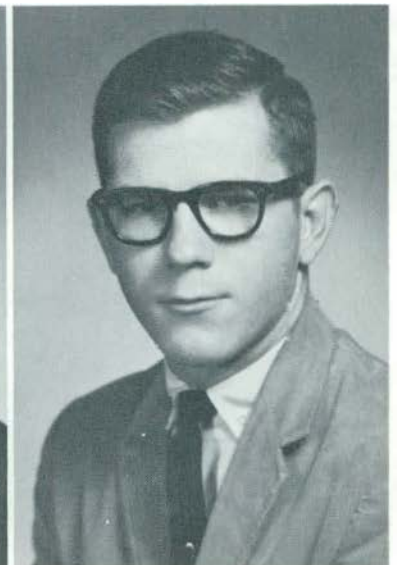

DENNIS G. HODGE,
Melvindale, Michigan,
Secondary Education, B.S.



MARY JC HODGE,
Bloomfield Hills, Michigan,
Special Education, B.S.



SANDRA L. HOGAN,
Belleville, Michigan,
Secondary Education, B.A.



VALTER J. HOGMAN,
Gibraltar, Michigan,
Secondary Education, B.S.



SHIRLEY G. HOLDSWORTH,
Monroe, Michigan,
Social Work, B.S.



KATHERINE D. HELTH,
Port Huron, Michigan,
Elementary Education, B.A.



DON HOENING,
Ann Arbor, Michigan,
Physical Education, B.S.



MARY ELLEN HOWARN,
Southfield, Michigan,
Secondary Education, B.S.



A. DEAN HOWE,
Ypsilanti, Michigan,
Liberal Arts, B.S.



FREDERICK W. HUERT,
Alpena, Michigan,
Physical Education, B.S.



FREDERICK J. HUDAK,
Detroit, Michigan,
Secondary Education, B.A.



ROSALIE E. HUDSON,
Flint, Michigan,
Occupational Therapy, B.S.



DIANE L. HUEGLIN,
Cleveland, Ohio,
Elementary Education, B.S.



CARCLE L. HUELSBERG,
Chelsea, Michigan,
Special Education, E.S.



CHARLES W. HUFFMAN,
Midland, Michigan,
Special Education, B.S.



BARBARA J. HUGHES,
Ypsilanti, Michigan,
Elementary Education, B.S.



ROBERTA E. HUNT,
Tecumseh, Michigan,
Special Education, B.S.



BIRT K. HURLBERT,
Tecumseh, Michigan,
Secondary Education, B.S.



TERRANCE J. HURLEY,
St. Clair Shores, Michigan,
Secondary Education, B.S.



MARY J. HURTIK,
Pontiac, Michigan,
Elementary Education, B.S.



JOHN L. HUTCHINGS,
Ypsilanti, Michigan,
Business Education, B.S.



MARYJANE HUTCHINSON,
Jackson, Michigan,
Secondary Education, B.S.



JOHN N. HYATT,
Ann Arbor, Michigan,
Secondary Education, B.S.



KENNETH C. INGHAM,
Ypsilanti, Michigan,
Secondary Education, B.S.



MARY K. IRISH,
Monroe, Michigan,
Special Education, B.S.



JOSEPH L. IVACKO,
Ypsilanti, Michigan.
Business Administration, B.S.



BLANCHE E. JACKSON,
Inkster, Michigan.
Elementary Education, B.S.



MARJORIE I. JACOE
Toledo, Ohio,
Secondary Education, B.S.



JEAN A. JACOBS,
Plymouth, Michigan.
Elementary Education, B.S.



CAROLYN D. JARVIS,
Dearborn, Michigan,
Later Elementary Education,
E.S.



DAVID R. JASKAE,
Detroit, Michigan,
Education, B.S.



FRANK J. JENO,
Detroit, Michigan,
Secondary Education, B.S.



PATRICIA R. JENKINS,
Detroit, Michigan,
Later Elementary Education,
B.A.



JO-ANN H. JERGER,
Grosse Pointe Woods, Michigan,
Early Elementary Education,
E.S.



JAY J. JODWAY,
Detroit, Michigan,
Art Education, B.A.



ALBERT G. JOHNSON,
Detroit, Michigan,
Later Elementary Education,
B.S.



BEVERLY A. JOHNSON,
Riga, Michigan,
Secondary Education, B.A.



MARTHA J. JOHNSON,
Swartz Creek, Michigan,
Special Education, B.S.



DONALD W. JONES,
Ypsilanti, Michigan,
Secondary Education, B.A.



MARY ANN JOSEPH,
Allen Park, Michigan



REBECCA H. JOSLIN,
Fenton, Michigan,
Early Elementary Education,
B.S.



MARY T. KAN,
Kowloon, Hong Kong
Chemistry, B.S.



PATRICIA A. KANE,
St. Clair Shores, Michigan,
Later Elementary Education,
B.S.



LINDA A. KARLZEN,
Ypsilanti, Michigan,
Early Elementary Education,
B.S.



ROY G. KAYWOOD,
Jackson, Michigan,
Business Administration, B.S.



NOEL P. KEANE,
Dearborn, Michigan,
Business Education, B.S.



THOMAS P. KEELER,
Plymouth, Michigan,
Social Science, B.S.



MARTHA E. KELLIE,
Detroit, Michigan,
Special Education, E.S.

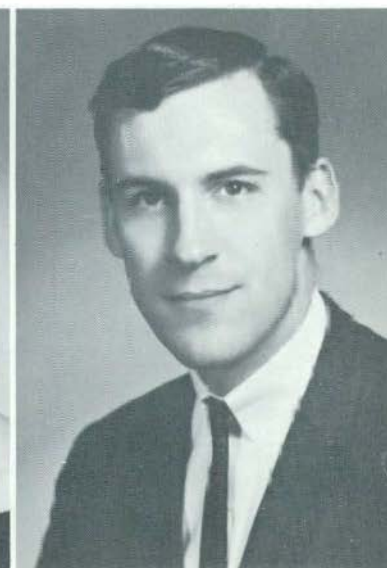

WILLIAM L. KELLIE,
Detroit, Michigan,
History, B.S.



SARA JANE KELLOGG,
Saline, Michigan,
Physical Education, B.S.



GORDON F. KELLS,
Detroit, Michigan,
Arts and Sciences, A.B.



PATRICIA A. KELLY,
Inkster, Michigan,
Liberal Arts, B.S.



BONNIE J. KERR,
Detroit, Michigan,
Business Education, B.S.



WILLIAM J. KEOUGH,
Auburn, New York,
Biology, A.B.



PATRICIA J. KIREY,
Detroit, Michigan,
Later Elementary Education,
B.S.



LEONARD K. KITCHEN,
Ann Arbor, Michigan,
Secondary Education, E.S.

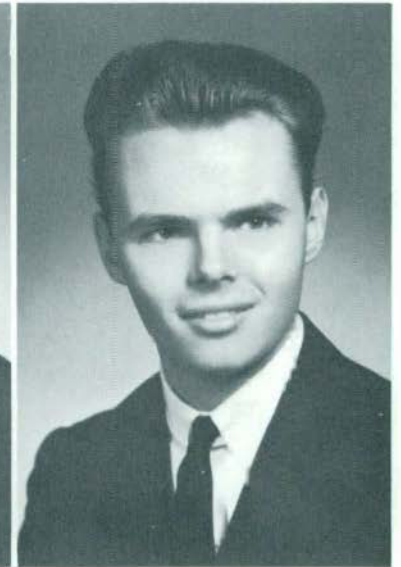

WILLIAM G. KLINE,
Detroit, Michigan,
Business Administration, B.S.



CHARLOTTE F. KOHLER,
Monroe, Michigan,
Early Elementary Education,
B.S.



VIOLET KOKMEYER,
Ypsilanti, Michigan,
Later Elementary Education,
B.S.



DONALD L. KONDOR,
Milan, Michigan,
Secondary Education, B.S.



MARY A. KOVACS,
Flint, Michigan,
Business Administration, B.S.



JOANNE KRAJEWSKI,
 Maybee, Michigan,
 Early Elementary Education,
 B.A.



CHARLES E. KRAMER,
 Plymouth, Michigan,
 Secondary Education, B.S.



SYLVIA V. KRUD,
 Hamtramck, Michigan,
 Special Education, B.S.



BILLY L. KRUSE,
 Ypsilanti, Michigan,
 Secondary Education, B.S.



NANCY J. KUBANY,
 Detroit, Michigan,
 Secondary Education, A.B.



JUDY C. KULACS,
 Allen Park, Michigan,
 Home Economics, E.S.



KATHERINE A. KULCZYCKI,
 Hamtramck, Michigan,
 Special Education, B.S.



RICHARD W. KULIS
 Detroit, Michigan,
 Secondary Education, B.S.



FAYE LORAIN KUNESH,
 Inkster, Michigan,
 Physical Education, B.S.



EDWARD P. LABERGE,
 Wayne, Michigan,
 Secondary Education, B.S.



JOAN E. LACEY,
 Garden City, Michigan,
 Special Education, B.S.



MARYLYN E. LAKE,
 Pontiac, Michigan,
 Special Education, B.S.



DUANE K. LAMIMAN
Mayville, Michigan,
Secondary Education, B.S



JOYCE E. LANE,
Cement City, Michigan,
Business Education, B.S



ROBERT H. LANGENECKERT,
Ann Arbor, Michigan,
Secondary Education B.S.



DOUGLAS W. LANKTON,
Detroit, Michigan,
Special Education, B.A.



JUDITH F. LATIMER,
Ypsilanti, Michigan,
Early Elementary Education,
B.S.



LINDA J. LEE,
Ypsilanti, Michigan,



JUDITH R. LEHR,
Flint, Michigan
Special Education, B.S.



LINDA G. LESLIE,
Ypsilanti, Michigan,
Early Elementary Education,
E.S.



WILBIE P. LESTER,
Inkster, Michigan,
Music Education, B.M.E.



JEANNE M. LINCOLN,
Capac, Michigan,
Secondary Education, B.S



DAVID H. LINDEMANN,
Belleville, Michigan,
Business Administration, B.S



JAMES R. LINKLATER,
Madison Heights, Michigan,



DELPHINE LIPKOVICH,
Ypsilanti, Michigan,
Early Elementary Education,
B.A.



JAMES L. LIPPOLET,
Weedsport, New York,
Business Administration, B.S.



GAIL H. LIPSON,
Miami Beach, Florida,
Secondary Education, B.A.



ROBERT W. LLEWELLYN,
Detroit, Michigan,
Special Education, B.S.



KAREN E. LLOYD,
Port Huron, Michigan,
Special Education, B.S.



ROGER A. LLOYD
Ypsilanti, Michigan,
Secondary Education, B.S.



RICHARD H. LOCKE,
Romulus, Michigan,
Secondary Education, B.S.



CHRISTINE LONSKI,
Blissfield, Michigan,
B.S.



CAROL LOOMIS,
Plymouth, Michigan,
Later Elementary Education,
B.S.



ANN E. LOVEJOY,
Warrenville, Illinois,
Occupational Therapy, B.S.



RICHARD E. LOVELAND,
Jackson, Michigan,
Later Elementary Education,
B.S.



DAVID L. LOWE,
Jackson, Michigan,
Later Elementary Education,
E.A.



JUDITH L. LOWRY,
Pontiac, Michigan,
Special Education, B.S.



JERRY R. LUND,
Milan, Michigan,
Math, B.S.



JOYCE J. LUTZ
Mancelona, Michigan,
Occupational Therapy, B.S.



JUDY MAATTA,
Roseville, Michigan,
Special Education, B.S.



KAREN L. MacDONALD,
Cadillac, Michigan,
Special Education, B.S.



NANCY L. MacDUFF,
Orchard Lake, Michigan,
Secondary Education, E.S.



MARY E. MacMICHAEL,
Detroit, Michigan,
Education, B.S.



HANS W. MAIER,
Ann Arbor, Michigan,
Business Administration, E.S.



MARION D. MANNING,
Mass, Michigan,
Special Education, B.A.



MICHAEL T. MANORE,
Livonia, Michigan,



SALLY J. MANTLE,
Ypsilanti, Michigan,
Secondary Education, A.B.



JOHN E. MANTYCK,
Ludington, Michigan,
Secondary Education, B.S.



RUTH H. MANZI,
Plymouth, Michigan,
Secondary Education, A.B.



KATHRYN R. MARCELL,
Iron River, Michigan,
Early Elementary Education,
A.B.



JUDY K. MARSH,
Jackson, Michigan,
Secondary Education, B.S.

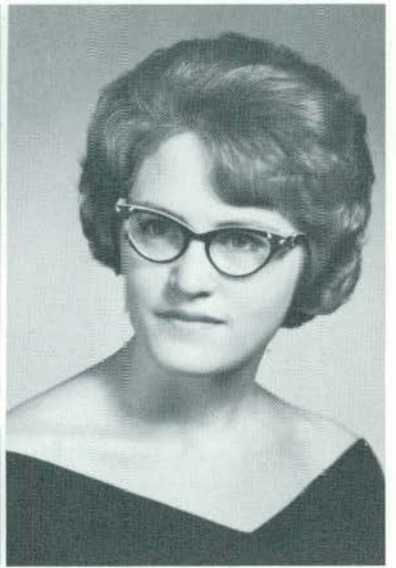

JEANNINE S. MARTOLOCK,
Deerfield, Michigan,
Early Elementary Education
B.S.



WILLIAM K. MARVIN
Dexter, Michigan,
Business Administration, B.S.



CAROLE A. MASSEY,
Allen Park, Michigan,
Physical Education, B.S.



MARYANNE MASSEY,
Ypsilanti, Michigan,
Physical Education, B.S.



SHARON M. MATCHKO,
Ypsilanti, Michigan,
Early Elementary Education,
B.S.



MARY LYNN MATEN,
Dearborn, Michigan,
Early Elementary Education, B.S.



CHRISTINE MATHES,
Wayne, Michigan,
Special Education, B.S.



BEVERLY J. MATTERN,
Dearborn, Michigan,
Special Education, B.S.

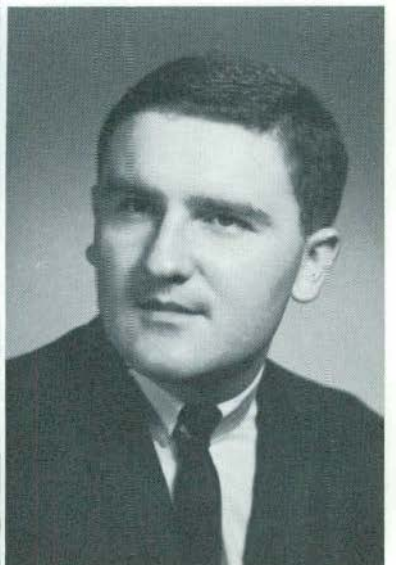

JOEL E. MATTHEWS,
Dearborn, Michigan,
Pre-Med, B.S.



KAY MATTONE,
Ann Arbor, Michigan,
Early Elementary, B.S.



JULIE A. MATUL,
Allen Park, Michigan,



VICKIE S. MAURER,
Lansing, Michigan,
Physical Education, B.S.



ROBERT G. McCANN,
Grosse Pointe, Michigan,
Secondary Education, B.S.



DARYL K. McCASLIN,
Ypsilanti, Michigan,
Biology, B.A.



DENNIS F. McCULLOCH,
Milan, Michigan,
Secondary Education, B.S.



JEAN M. McCUTCHEON,
Ypsilanti, Michigan,
Business Education, B.S.



KATHLYN I. McDONALD,
Detroit, Michigan,
Physical Education, B.S.



BENNIE A. McDOWELL,
Ypsilanti, Michigan,
Secondary Education, B.S.



LINDA D. McDOWELL,
Detroit, Michigan,
Education, B.S.



MICHAEL P. McGRATH,
Ypsilanti, Michigan,
Secondary Education, A.E.



JULIUS A. McKANDERS, II,
Inkster, Michigan,
Liberal Arts, B.S.



PAULINE T. MCKENNA,
Southgate, Michigan,
Library Science, B.S.



DIANA H. McLAUGHLIN,
Carleton, Michigan,
Early Elementary, B.S.



JAMES L. McLAUGHLIN,
Ann Arbor, Michigan,
Arts and Sciences, B.A.



ROGER ALAN MEAD,
Tecumseh, Michigan,
Pre-Dent, B.S.



BARBARA H. MEDLEY,
Ypsilanti, Michigan,
Early Elementary Education,
B.S.



KAREN E. MELTZER,
Detroit, Michigan,
Early Elementary Education,
B.S.



PATRICIA D. MERO,
Ypsilanti, Michigan,
Later Elementary Education,
B.S.



CAROL B. MERIFIELD,
Detroit, Michigan,
Early Elementary Education,
B.S.



ELEANA MIHON,
Dearborn, Michigan,
Secondary Education, A.B.



JOSEPH MIELCSI,
Southgate Michigan,
Art Education, B.A.



JAMES E. MILAN,
Flint, Michigan,
Special Education, B.S.



GEORGE L. MILLER,
Dexter, Michigan,
Education, B.S.



LUCRETIA M. MINSTER,
Manitou Beach Michigan,
Physical Education, B.S.



MARJORIE E. MINTZ,
Detroit, Michigan,
Occupational Therapy, B.S.



SUE A. MITROKA,
Southgate, Michigan,
Early Elementary Education,
B.A.



ROBERT L. MITTING,
Allen Park, Michigan,
Business Administration, B.A.



DOREEN LOBLEY,
Royal Oak, Michigan,
Secondary Education,



MARGARET A. MOHLER,
Ann Arbor, Michigan,
Secondary Education, B.A.



JACQUELINE MONGELLI,
Detroit, Michigan,
Secondary Education, E.A.



JUDITH E. MONSKE
Allen Park, Michigan,
Early Elementary Education,
B.S.



COREEN R. MONSON,
Dearborn Heights, Michigan,
Early Elementary Education,
B.S.



GAIL E. MOON
Ypsilanti, Michigan,



DONALD F. MOORE,
Detroit, Michigan,
Occupational Therapy, B.S.



PETER J. MOOKTON,
Birmingham, Michigan,
Pre-Med B.S.



HELEN V. MORCOM
Bellville, Michigan,
Later Elementary Education,
B.S.



IRENE A. MOSCYNKI,
Wyandotte, Michigan,
Later Elementary Education,
B.S.



GEORGE M. MOTT,
Birmingham, Michigan,
Math, B.S.

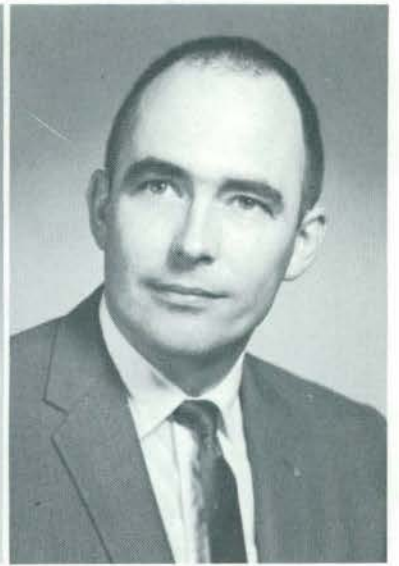

DOUGLAS R. MOURER,
Ypsilanti, Michigan,
Zoology, B.S.



ANN K. MUIR,
Ypsilanti, Michigan,
Secondary Education, B.A.



DARWIN W. MUIR,
Ypsilanti, Michigan,
Psychology, B.S.



PATRICIA A. MUSSON,
Dearborn, Michigan,
Later Elementary Education,
B.S.



PATRICIA A. MUTH,
Harper Woods, Michigan,
Secondary Education, B.S.



EDWARD J. NAGY,
Tawas City, Michigan,
Secondary Education, B.S.



JUDITH M. NADZAM,
Allen Park, Michigan,
Early Elementary Education,
E.S.



EVELYNN L. NAVARRE,
Dearborn, Michigan,
Later Elementary Education,
B.S.



JACQUELYN A. NAYLOR,
Ann Arbor, Michigan,
Early Elementary Education,
B.A.



ROSE MARY NELSON,
Clarkston Michigan,
Early Elementary Education,
E.S.



SHERWIN S. NEWMAN,
Detroit Michigan,
Later Elementary Education,
A.B.



CYRIL F. NICHOLS,
Jackson, Michigan,
Secondary Education, B.S.



ELEANOR H. NIELSEN,
Hazel Park, Michigan,
Secondary Education B.S.



THOMAS R. NEWONGER,
Ypsilanti, Michigan,
Business Administration, B.A.



IBRAHIM H. NOOR,
Sheikra, Somali Republic,
Secondary Education, B.A.



HEREERT F. NORGROVE,
Plymouth, Michigan,
Secondary Education, B.S.



EDNA E. NOSKE,
Detroit, Michigan,
Physical Education, B.S.



MARY JANE O'DONNELL,
Farmington, Michigan,
Early Elementary Education,
A.B.



DELORES OLIVERIO,
Dearborn, Michigan,
Secondary Education, A.B.



BARBARA L. OERTHER,
Newport, Michigan,
Early Elementary Education,
E.S.



ROSCOE A. OLOFFO,
Lincoln Park, Michigan,
Business Administration, B.A.



RITA D. OLSON
Pontiac, Michigan,
Occupational Therapy, B.S.



SANDRA J. OLSON,
Portlar d, Michigan,
Physical Education, B.S.



NORMA J. O'NEAL,
Riverview, Michigan,
Library Science, E.S.



KAREN B. O'NEILL,
Dearborn, Michigan,
Music Education, B.A.



CHARLOTTE L. ORANGE,
Detroit, Michigan,
Special Education, B.S.



BRENDA P. PACE,
Dearborn, Michigan,
Early Elementary Education,
B.S.



CLARA I. PACKARD
Ypsilanti, Michigan,
Early Elementary Education,
B.S.



M. THOMAS PAGENETTE,
Southfield, Michigan,
Business Administration, B.S.

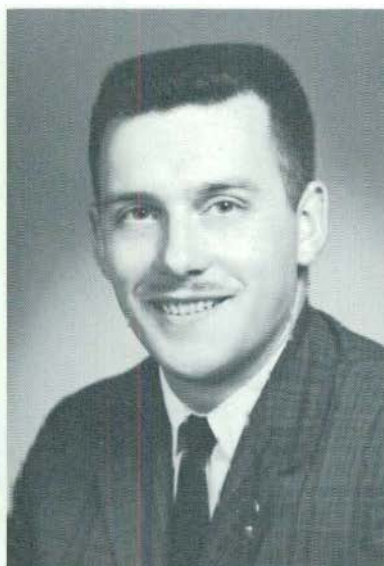

HOWARD W. PALMER,
Sault Ste. Marie, Michigan,
Business Education, E.S.

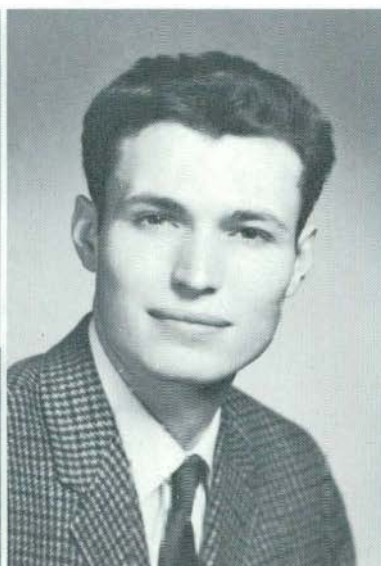

BARRY P. PARKER,
Berkley, Michigan,
Arts and Science, B.A.

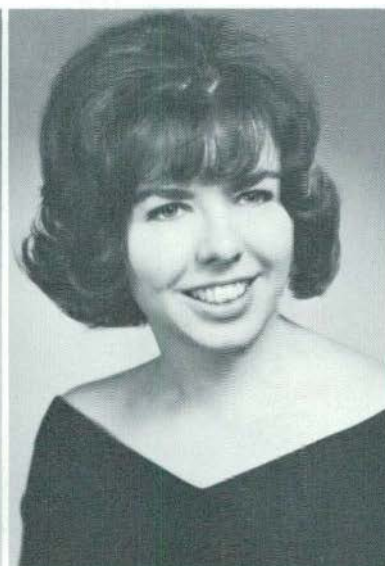

NANCY E. PARKER,
Milan, Michigan,
Liberal Arts, B.A.



JUDY L. PASTOR,
Detroit, Michigan,
Business Education, E.S.



ANN E. PECKHAM,
Bloomfield, New Jersey,
Special Education, E.S.



CARCLYN F. PEERBOLTE
Detroit Michigan,
Business Administrator, B.S.



JUDITH L. PEET,
Ann Arbor, Michigan,
Physical Education, B.S.

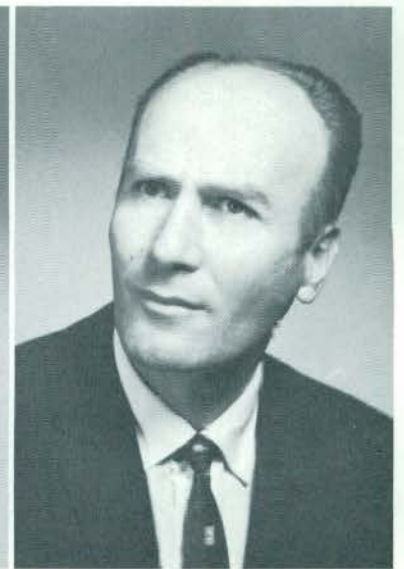

TAHSIN PELIT,
Ankara, Turkey,
Secondary Education, B.S.



SUSAN J. PELTIER
Roseville, Michigan,
Secondary Education, A.B.



GEORGE M. PERRS,
Ann Arbor, Michigan
Secondary Education, B.S.



SANDRA K. PETITT,
Columbiaville, Michigan,
Special Education, B.S.



DALE R. PETRI,
Ypsilanti, Michigan,
Secondary Education, B.S.



MARTHA E. PFAFFMANN,
Dearborn, Michigan
Special Education,



GARY L. PHILLIPPI,
Detroit, Michigan,
Social Science, B.S.



THOMAS L. PHIPPS,
Flint, Michigan
Secondary Education, B.S.



GEORGALEE PIER,
Royal Oak, Michigan,
Special Education,



PATRICIA A. PILAŃSKI,
Detroit, Michigan,
Special Education, B.S.



JOHN G. PIXLEY JR.,
Wayne, Michigan,
Later Elementary Education,
B.S.



BRENDA J. PLASS,
Pleasant Ridge, Michigan,
Secondary Education B.A.



CLAUDIA M. PLATT,
Center Line, Michigan,
Secondary Education, B.A.



TOM F. FOBANZ,
Detroit, Michigan,
Secondary Education.



LORRAINE M. PONCINI,
Detroit, Michigan,
Early Elementary Education,
B.S.



LEONARD J. PORTNER,
Detroit, Michigan,
Liberal Arts, B.S.

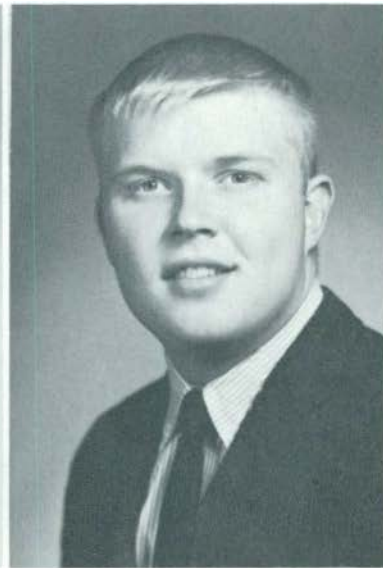

DAVID WILLIAM POTTS,
Birmingham, Michigan,
Pre-Law, B.S.



JAMES W. POWELL,
Livonia, Michigan,
Education, B.A.



CAROL A. PREMC,
Detroit, Michigan,
Psychology, E.S.



RUTH E. PRENTICE,
Grass Lake, Michigan,
Later Elementary Education,
B.S.



TOM PRIEUR,
Alpena, Michigan,
Physical Education, B.S.



JACK D. PURCELL,
Ypsilanti, Michigan,
Later Elementary Education,
B.S.



WANDA G. QUALLS,
Dearborn, Michigan,



SUZANNE K. QUAYLE,
Wyandotte Michigan,
Special Education, B.S.



RICHARD W. QUINSEY,
Ann Arbor, Michigan,
Business Administration, E.S.



BARBARA J. RAMASOCKY,
Toledo Ohio,
Secondary Education, E.S.



KAREN R. RANDALL,
Lexington, Michigan,
Special Education, B.S.



JANE A. RASMUSSEN,
Richmond, Michigan,
Special Education, B.S.



MARILYN K. FEECK,
Palmyra, Michigan,
Elementary Education, B.S.



CAROL A. REINS,
Richmond, Michigan,
Business Education, B.S.



JANE L. REMENDER,
Fint, Michigan,
Elementary Education, B.S.



JANET REPP,
Lexington, Michigan,
Physical Education, B.S.

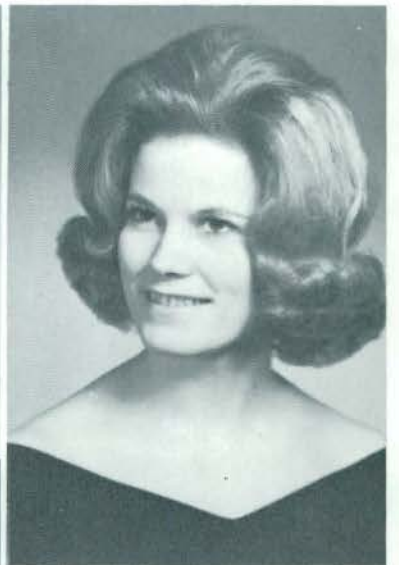

TALEESE J. RICHISON,
Hazel Park, Michigan,
Secondary Education, B.A.



JANET M. RIECK,
Grosse Pointe Woods, Michigan,
Elementary Education, B.S.



KAY N. RIES,
Riga, Michigan,
Elementary Education, B.S.



ANNE F. RIESY,
Flat Rock, Michigan,
Secondary Education, B.S.



PHYLLIS J. RINGLER,
Livonia, Michigan,
Elementary Education, B.S.

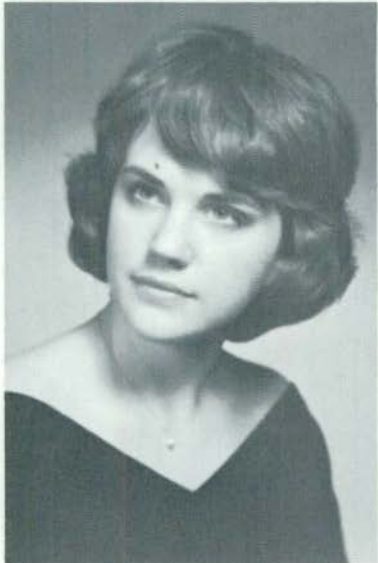

PATRICIA M. RIX,
Rochester, Michigan,
Secondary Education, B.S.

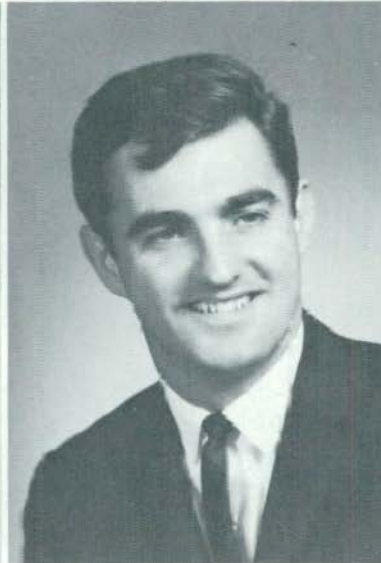

BRUCE N. ROEB,
Ypsilanti, Michigan,
Business Administration, B.S.



LYNN S. ROBINSON,
Ann Arbor, Michigan,
Elementary Education, B.S.



LINDA S. ROBINSON,
Ypsilanti, Michigan,



SHIRLEY L. ROBINSON,
Dearborn, Michigan,
Elementary Education, B.S.



LYNN E. ROGERS,
Ypsilanti, Michigan,
Business Administration, B.S.



ROBERT N. ROHDE,
Detroit, Michigan,
Business Administration, B.S.



JACK L. ROMAN,
Ann Arbor, Michigan,
Liberal Arts, B.A.



DEMPSTER A. ROSS,
Ypsilanti, Michigan,
Education, B.S.



NANCY L. RUMPF,
St. Clair Shores, Michigan,
Secondary Education, B.S.



CAROL J. RUSHTON,
Ann Arbor, Michigan,
Physical Education, B.S.



LOIS M. RUSSELL,
Trenton Michigan,
Education, B.A.



NANCY K. RUTLEDGE,
Glen Ellyn, Illinois,
Liberal Arts, A.B.



ELIZABETH SÆBO,
Dearborn, Michigan,
Secondary Education, B.A.



NANCY R. SAMUELS,
Dearborn Heights Michigan,
Elementary Education, E.A.



CHARLENE O. SANDERS,
Inkster, Michigan,
Elementary Education, B.S.



PATRICIA M. SANREGRET,
Muskegon Heights, Michigan,
Special Education, B.S.



MARY L. SANTROCK,
Ypsilanti, Michigan
Special Education, B.S.



JAMES E. SARGENT,
Flint, Michigan,



ALEXANDER SAVEN,
Livonia, Michigan,

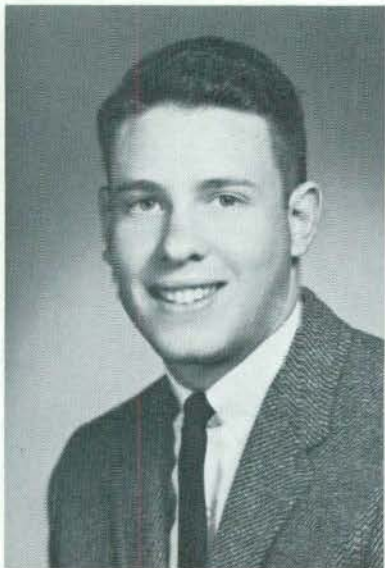

DAVID S. SAXE,
Ottawa Ontario,
Business Administration, B.S.

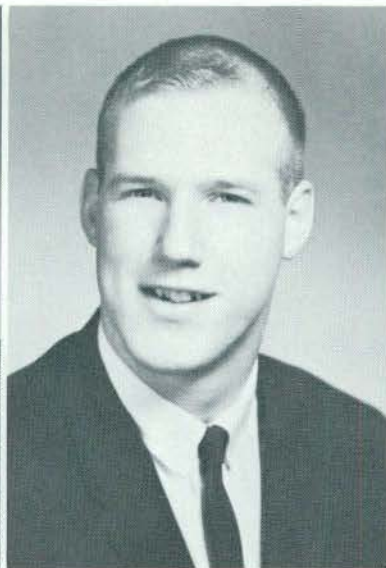

THOMAS C. SAYLOR,
Deerfield, Michigan
Education, B.S.

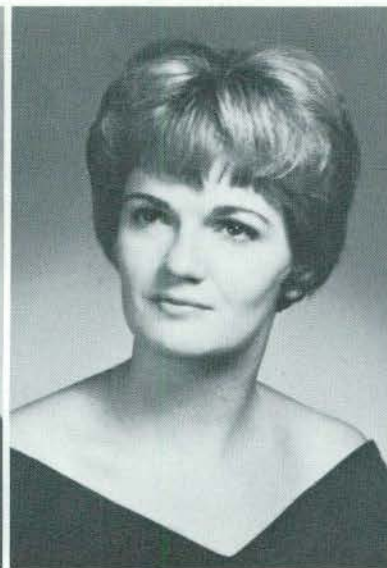

SUSAN J. SCHARNWEBER,
St. Clair, Michigan,
Physical Education, B.S.

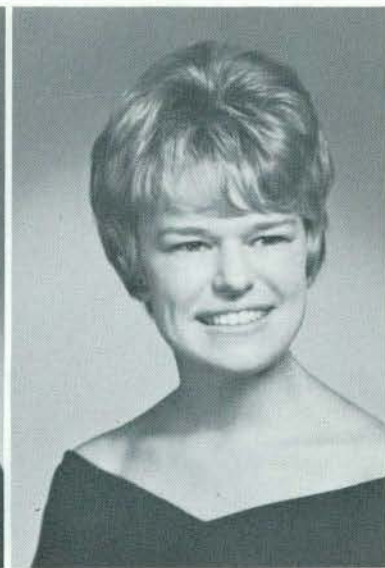

LINDA M. SCHAVE,
Wyandotte, Michigan,
Elementary Education, B.S.



RUBY Y. SCHECHTER,
Detroit Michigan,
Elementary Education, B.S.



PEGGY J. SCHEFFLER,
Ypsilanti, Michigan,
Elementary Education, B.S.



APRIL D. SCHEEL,
Wilton, Connecticut,
Secondary Education, B.S.



PATRICIA J. SCHLISKEY,
Ypsilanti, Michigan,
Special Education, B.S.



DAVID J. SCHROD,
Pontiac, Michigan,



TOM SCHRODI,
Pontiac, Michigan,
Secondary Education, E.A.



JAMES A. SCHROPP,
Allen Park, Michigan,
Secondary Education, B.S.



ELAINE B. SCHULTZ,
Detroit, Michigan,
Elementary Education, B.S.



THOMAS A. SCHULTZ,
Detroit, Michigan,
Business Administration, B.S.



WAYNE L. SCHULTZ,
Dundee, Michigan,
Secondary Education, B.S.



JOYCE K. SCHWEMMIN,
Saline, Michigan,
Elementary Education, B.S.



BONNIE J. SCOTT,
Dearborn, Michigan,
Elementary Education, B.S.



CAROLINE V. SCOTT,
Britton, Michigan,
Secondary Education, B.S.



KAREN L. SEEGER,
Marengo, Illinois,
Occupational Therapy, B.S.



KRISTINA M. SEGERLUND,
Detroit, Michigan,
Elementary Education, B.S.



CATHERINE SEIBEL,
Detroit, Michigan,
Secondary Education, B.S.



MALKA A. SESI,
Ypsilanti, Michigan,
Secondary Education, B.A.



MILES A. SHADLEY,
Dundee, Michigan,
Arts & Sciences, B.S.



JANICE N. SHANNON,
River Rouge, Michigan,
Elementary Education, B.S.



JEAN C. SHAW,
Jackson, Michigan,
Elementary Education, B.A.



ROBERT A. SHAW,
Detroit, Michigan,
Elementary Education, B.S.



DANIEL J. SHEEHY,
Detroit, Michigan,
Secondary Education, B.S.



BARRY W. SHELDON,
Ypsilanti, Michigan,
Secondary Education, B.S.



PAMELA A. SHEPHERD,
St. Clair Shores, Michigan,
Secondary Education, B.A.



BARBARA A. SHIELDS,
Detroit, Michigan,
Special Education, B.S.



JESSIE C. SZILSKY,
Jackson, Michigan,
Special Education, B.A.



LINDA J. SIEBARTH,
Ypsilanti, Michigan,
Special Education, B.S.



THOMAS V. SILLS,
Detroit, Michigan,
Secondary Education, B.A.



DAVID R. SIMS,
Dearborn, Michigan,
Elementary Education, B.S.



PEGGY ANN SIPES,
Detroit, Michigan,

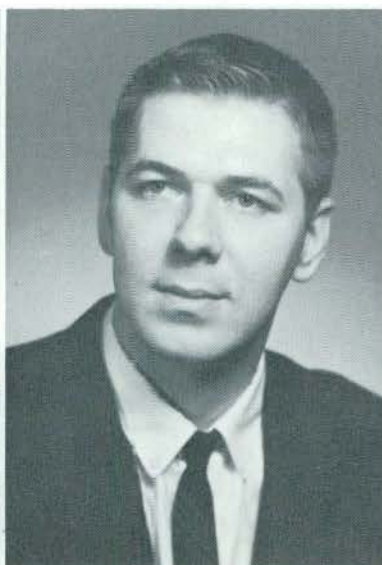

CHARLES A. SKIBA,
Wyandotte, Michigan,
Physical Education, B.S.

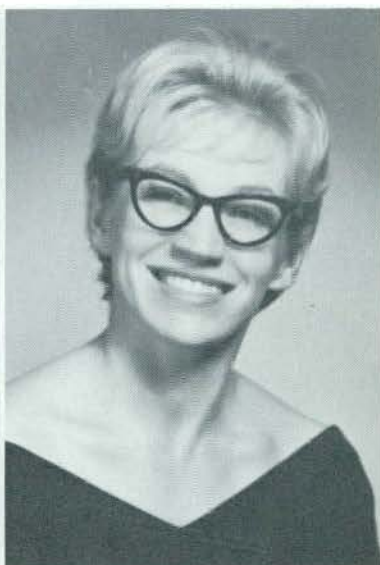

LINDA J. SKINNER,
Ypsilanti, Michigan,



BETTE D. SLAVKO,
Grosse Pointe, Michigan,
Occupational Therapy E.S.



LASSIE M. SLUSHER,
Clinton, Michigan,
Secondary Education, B.A.



BARBARA K. SMITH,
Bloomfield Hills, Michigan,
Elementary Education, B.S.



BONNIE J. SMITH,
Dexter, Michigan,
Elementary Education, B.S.



GARY L. SMITH,
Flint, Michigan,
Business Education, B.S.



KATHLEEN M. SMITH,
Detroit, Michigan,
Secondary Education, B.A.



MARGARET M. SMITH,
Ypsilanti, Michigan,
Secondary Education, B.S.



M. APRIL SMITH,
Manchester Michigan,
Secondary Education, B.A.



MYRNA R. SMITH,
Detroit, Michigan,
Elementary Education, B.S.



PEGGY E. SMITH,
Grosse Pointe Wood, Michigan,
Secondary Education, B.S.



PHILIP C. SMITH,
Flint, Michigan,
Secondary Education, B.S.



ROSEMARY SMOLEN,
Hamtramck, Michigan,
Elementary Education, B.S.



SALLY A. SNAVELY,
Monroe, Michigan,
Occupational Therapy, B.S.



MARILYN E. SNYDER,
Wayne, Michigan,
Elementary Education, B.S.



JOHN F. SOPT,
Detroit, Michigan,
Pre-Law, B.A.



KATHERINE E. SORTMAN,
Detroit, Michigan,



ANDREW J. SOWA,
Grosse Ile, Michigan,
Business Administration, B.S.



LARRY L. SPANGLER,
Monroe, Michigan,
Secondary Education, B.A.E.



MARCIA L. SPECK,
Detroit, Michigan,
Secondary Education, B.S.



RICHARD J. SPEHAR,
Warren, Michigan,
Elementary Education, B.S.



BEATRICE E. SPOTTS,
Port Huron, Michigan,
Special Educator, B.S.



KAY M. SFRAGUE,
Ypsilanti, Michigan,



JANET L. STANFIELD,
Munith, Michigan,
Elementary Education, B.S.



ROBERT E. STANLEY,
Jackson, Michigan,
Arts & Sciences, B.S.



LETTIE L. STAPLES,
Dearborn, Michigan,
Elementary Education, B.S.



JAMES R. STARZYNSKI,
Royal Oak, Michigan,
Business Administration, B.S.



KAYE E. STEELE,
Flushing, Michigan,
Elementary Education, B.S.



JEAN L. STEINHOFF,
Livonia, Michigan,
Arts & Sciences, E.A.E.



ELIZABETH L. STEVENS,
Marysville, Michigan,
Secondary Education, B.A.



MEREDITH A. STILES,
Dearborn, Michigan,
Special Education, B.S.



SHIRLEY E. STIRLING,
Ypsilanti, Michigan,
Art Education, E.A.



SUE L. STODDARD,
Allen Park, Michigan,
Elementary Education, B.S.



SANDRA M. STOWE,
Ypsilanti, Michigan,
Special Education, B.S.



FRANK E. STURGELL,
Huntington Woods, Michigan,
Liberal Arts, B.S.



KENNETH E. STURM,
Bay City, Michigan,
Liberal Arts, E.A.



JEROME E. STUPMAN,
Detroit, Michigan,
Secondary Education, B.A.



JANET SUKOVICH,
Dearborn, Michigan,
Secondary Education, B.S.



JANET E. SULLENS,
Belleville, Michigan,
Elementary Education, B.S.



MARILYN J. SURDYK,
Dearborn Michigan,
Art Education, B.A.



NANCY J. SUTHERLAND,
Taylor, Michigan,
Elementary Education, B.S.



GERALD E. SVENDOR,
Allen Park, Michigan,
Business Administration, B.S.



THOMAS L. SVITEKOVICH,
Allen Park, Michigan,
Secondary Education, B.S.



RICARDO J. SZIKORA,
Valencia, Venezuela,
Spanish Language, B.A.



ARLENE K. SZUK,
Southfield Michigan,
Elementary Education, B.A.



JANE E. TAIPALE,
Detroit, Michigan,
Elementary Education, B.S.



SHIRLEY A. TALLMADGE,
Sandusky, Michigan,
Secondary Education, B.S.



CHRISTINE M. TANGUAY,
Norway, Michigan,
Physical Education, B.S.



SUSAN J. TARRANT,
Saginaw, Michigan,
Elementary Education, B.S.



NANCY A. TAYLOR,
Almont, Michigan,
Special Education, B.S.



SHARLENE A. TAYLOR,
Holly Michigan,
Physical Education, B.S.



JANICE M. TEAGUE,
Detroit, Michigan,
Pre-Social Work, B.A.



ROBERT O. TEMPLE,
Flint Michigan
Secondary Education, B.S.



LORRAINE S. TENUTA,
Drayton Plains Michigan,
Elementary Education, B.S.



BARBARA A. THEISEN,
Dearborn, Michigan
Secondary Education, B.A.



KATHLEEN E. THOMAS,
Utica, Michigan,
Elementary Education, B.S.



PENELOPE A. THOMPSON,
Detroit, Michigan
Secondary Education, B.A.



SARA J. THOMPSON,
Monroe, Michigan,
Elementary Education, B.S.



JOHN W. THORNTON,
Ypsilanti, Michigan
Liberal Arts, B.A.

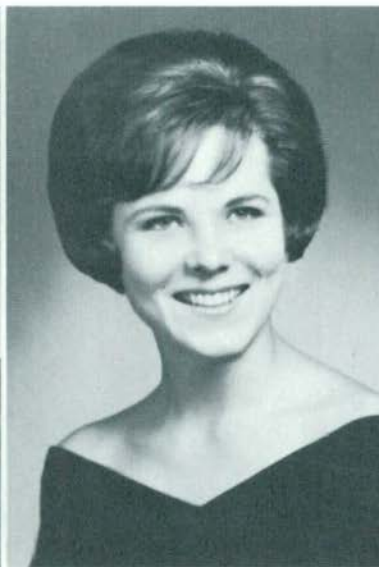

MARY G. THORNTON,
Ypsilanti, Michigan,
Secondary Education, B.A.



EDWARD E. TILLSON,
Ann Arbor, Michigan,
Special Education, B.S.



SUSAM A. TIMMERMAN,
Manchester, Michigan,
Elementary Education, B.S.



DIANE R. TOBEY,
Livonia, Michigan,
Secondary Education, B.A.



ROBERT E. TODT,
Detroit, Michigan,
Business Management, B.A.



ELAINE J. TOMCZYK,
Hazel Park, Michigan,
Elementary Education, B.S.



CHARLES E. TOMLINSON,
Milan, Michigan,
Secondary Education, B.A.



JOSEPH A. TRAMONTIN,
Ann Arbor, Michigan,
Business Administration, B.S.



RUTH M. TROTHEN,
Jackson, Michigan,
Elementary Education, B.S.



JOAN M. TUCZAK,
Dearborn, Michigan,
Elementary Education, B.A.



CHARLES H. TURNER,
Jackson, Michigan,
Physical Education, B.S.



VERNA C. TURNER,
Chicago, Illinois,
Elementary Education, B.S.



PETER F. TYNAN, III,
Allen Park, Michigan,
Arts & Sciences, B.S.



CHARLENE URBANSKI,
Dearborn Heights, Michigan,
Art Education, B.A.



CAROL A. UTKE,
Trenton, Michigan,
Secondary Education, B.A.



RONALD J. VALENTI,
Livonia, Michigan,
Liberal Arts, B.S.



CARNELIA VAN
AMERONGEN,
St. Joseph, Michigan,
Special Education, E.S.



SANDRA J. VAN ZANT,
Livonia, Michigan,
Elementary Education, B.S.



GERALD C. VISEL,
Ann Arbor, Michigan,
Business Administration, B.A.



ANTHONY M. VENTURA
Dearborn, Michigan,
Business Administration, B.S.



ALAN B. VASHER,
Wyandotte, Michigan,
Liberal Arts, B.A.



JANET L. WARTYAK,
Flint, Michigan,
Special Education, B.S.



RITA J. VOISIWETZ,
Detroit, Michigan,
Secondary Education, B.S.



GALE A. VITASINSKI,
Pontiac, Michigan,
Special Education, B.S.



CARL E. VON HOFE,
Ann Arbor, Michigan,
Secondary Education, B.A.



BEN W. WALKER,
Monroe Michigan,
Vocal Education, E.M.E.



EONNIE M. WALKER,
Mt. Clemens, Michigan,
Physical Education, B.S.



JAMES C. WALKER,
Clio, Michigan,
Later Elementary Education,
B.S.



MICHAEL E. WALSH,
Auburn, New York,
Business Administration, B.S.



SHERRY J.
WALTENSPERGER
Dearborn, Michigan,
Secondary Education, E.A.



JUDITH A. WALTER,
Detroit, Michigan,



LINDA A. WALTERS,
Oak Park, Michigan,



KAREN R. WALTZ,
Port Huron, Michigan,
Secondary Education, B.S.



MARILYN L. WARE,
Batavia, New York,
Special Education, B.S.



MARTA C. WASYLINA,
Detroit, Michigan,



MARGARET A. WATSON,
Breckenridge, Michigan,
Later Elementary Education,
B.S.



NANCY M. WATTS,
Jackson, Michigan,
Early Elementary Education,
B.S.



ROBERT WARREN,
Ypsilanti, Michigan,
Secondary Education, B.S.



AUDREY F. WEATHERHEAD,
Dearborn, Michigan,
Later Elementary, B.A.



SHARON E. WEBB,
Harrisville, Michigan,
Early Elementary Education,
B.S.



NORMA J. WELLINGTON,
Three Rivers, Michigan,
Secondary Education, B.A.



ANNE C. WESTBY,
Detroit, Michigan,
Early Elementary Education,
B.S.



SUE WESTERDALE,
Wyandotte, Michigan,
Physical Education, B.S.



SHARON ANN WHEELER,
St Clair, Michigan,
Early Elementary Education,
B.S.



DONALD G. WHITED,
Ypsilanti, Michigan,
Secondary Education, B.S.



C. ANN WHITEHILL,
Detroit, Michigan,
Early Elementary Education,
B.S.



EUGENIA WIECKOWSKI,
Garden City, Michigan,
Early Elementary Education,
B.S.



MICHAEL A. WIERIMAA,
Dearborn, Michigan,
Secondary Education, B.S.



WESLIE L. WILDE,
Ypsilanti, Michigan,
Physical Education, B.S.



DONALD WILLIAMS,
Detroit, Michigan,
Special Education, B.S.



ROGER L. WILLIAMS,
Bellevue, Washington,



SARA N. WILLIAMS,
Detroit, Michigan,
Later Elementary Education,



FREDERICK R. WILSON,
Ann Arbor, Michigan
Secondary Education, B.S.



JUANITA B. WILSON,
Wayne, Michigan,
Secondary Education, B.S.



JUNE M. WINANS,
Chelsea, Michigan
Secondary Education B.A.



WILLIAM G. WINER,
Detroit, Michigan,
Liberal Arts, B.S.



BARBARA J. WITZKE,
Utica, Michigan,
Secondary Education B.S.



CHARLES S. WOLFE,
Detroit, Michigan,
Arts and Science, B.S.



RACHEL M. WOODS,
Saline, Michigan,
Special Education B.S.



DONALD HAROLD
WORKMAN,
Flint, Michigan,
Secondary Education, B.S.



LORRAINE M. WRIGHT,
Drayton Plains, Michigan,
Later Elementary Education,
B.S.



SHARON S. C. WRIGHT,
Ypsilanti, Michigan,
Home Economics, B.S.



JERRY YASHINSKY,
Oak Park, Michigan,
Secondary Education, E.S.



EUGENE R. YAX,
Ypsilanti, Michigan,
Secondary Education, B.S.



HAROLD T. YOUNCE,
Roseville, Michigan,



LINDA E. ZAPOLI,
Detroit, Michigan,
Early Elementary, B.S.



MARGAFET A. ZAUNER,
Port Huron, Michigan,
Later Elementary Education
B.S.



ROBERT B. ZEMPKE, JR.
Dearborn, Michigan,
Secondary Education, B.S.



DONNA J. ZIEGLER,
Detroit, Michigan,
Special Education, B.S.



JAMES L. ZIEGLER,
Livonia, Michigan,
Later Elementary Education,
B.S.



MICHAEL D. ZINIA,
New Baltimore, Michigan,
Secondary Education, B.S.



JUANITA W. ZINK,
Detroit, Michigan,
Special Education, B.S.



VIRGINIA A. ZITNY,
Dearborn, Michigan,
Early Elementary Education,
B.S.



BARBARA J. ZOLNIERCZAK,
Detroit, Michigan,
Early Elementary Education,
B.A.



BETH M. DYKMAN,
Ann Arbor, Michigan



ELAINE L. FACH,
Detroit, Michigan,
Music Education, B.M.E.



ANN M. ROSS,
Ypsilanti, Michigan,
Secondary Education, B.S.



BARBARA J. TAYLOR,
Berkley, Michigan,
Secondary Education, B.S.



DELPHINE B. ZAJAC,
Hamtramck, Michigan,
Early Elementary Education,
B.S.



INDEX

INDEX

- ABOUD, Margaret Jo, 188
 ABRAHAM, William C., 188,165,177
 ADAMS, Frederick D., 118
 ADAMS, Lawrence, 176
 ADAMS, Sandra Lynn, 143
 ADDINGTON, Jack E. Jr., 183,184,176
 ADELSON, Joan Dvora, 95,122,128,188
 AFFHOLTER, Conrad J., 106
 AHMED, Mohamed W., 188
 AKMON, Mary Louise, 188,94
 ALEXANDER, Barbara E., 97,188
 ALGER, David Sterling, 188
 ALLAM, Diane, 113,188
 ALLEN, David Neil, 188
 ALLEN, Lois Elizabeth, 84,97
 ALRED, James Polk, 100
 ALTMAN, Sara Beth, 94,122,124,127,147
 ALVES, Donald, 188
 AMO, Gail Marie, 147,188
 ANDERSON, Carol Jean, 113,127,189
 ANDERSON, James Eric, 107,175
 ANDERSON, John R., 50
 ANDERSON, Woodrow M., 165
 ANDREW, Thomas Dale, 189
 ANDREWES, Larry B., 102,183,184,185
 ANSTINE, Thomas R., 103,175,176
 ANTIEAU, Sue Irwin, 189
 ANTOL, Joel David, 118
 APPLEBAUM, Karen, D. 42
 APPLETON, Mary Allen, 143,189
 ARABATGIS, John S., 127
 ARCY, Nancy Ann, 189
 ARMSTRONG, Gerald A., 109
 ARNOLD, Anne E., 116,189
 ARVAI, Margaret Ann, 96
 AUCUTT, Judith Ann, 148
 AYLSWORTH, Donald R., 189
 AYRES, Sharol Lee, 189
 AZIMOV, Leslie M., 109
 BABCOCK, Carol Lynn, 96,87,147
 BABIK, Monica Mary, 146
 BACKSTROM, John C., 44
 BAER, Gretchen, 93,189
 BAILEY, Jack Douglas, 118
 BAKER, Janet Louise, 92,147,189
 BAKER, Linda Beth, 91,189
 BAKER, Mary Lynn, 189
 BALL, Gary Lee, 122
 BALOGH, Carol Lee, 92,190
 BAMB, Patsy Jean, 141
 BANKS, Leone Geneva, 88
 BARBOUR, Elaine Ruth, 91,233
 BARGE, Sylvia Jane, 148
 BARLOW, Dudley Robert, 190
 BARNA, Kenneth Kanard, 100
 BARNARD, Judith Anne, 148
 BARNEY, Marla Jean, 190
 BARNHART, Carol Jean, 117,190
 BARR, William Milton, 177
 BARRIGAR, Lynn Ruth, 94,190
 BARRIGAR, Robert Dale, 190
 BARTCH, Dale Edgar, 107
 BARTH, Jeffrey John, 171
 BARTLETT, Mary E., 190
 BASSETT, Charlotte L., 142
 BASSETT, Roy M. 100,190
 BASYE, Jacquelyn R., 97
 BATES, Raymond James, 101,118
 BATISTA, Danny Thomas, 149,190
 BATTE, Tomalee, 88
 BATY, Thomas Jon, 107,146,169
 BAUGH, Myrna Anita, 38,91,40,190
 BAUGHEY, Myrtle Lou, 190
 BAWOL, Paul John, 100,167
 BAYLEY, Sharon Joyce, 190
 BEAM, Suzanne, 148
 BEARD, Marsha Elyse, 35
 BEASLEY, Linda Jean, 90,148
 BEATTIE, Susan Carol, 191
 BEATTIE, William R., 103
 BECK, Brian James, 105
 BECKER, Catherine J., 42,93
 BEEBE, Michael C., 50,191
 BEHMER, Kenneth R., 191
 BEITEL, Billie Jeanne, 91,191
 BEKIARES, Cassandra, 89,191
 BELFIORE, Donna Jean, 140
 BEMIS, Maurice Dean, 109,191
 BENDA, Camille E., 42,94
 BENNETT, Gerald E., 143
 BENTLEY, Charles A., 125,128
 BENTON, Sharon Ann, 147,191,95
 BENTZEL, Brenda May, 96,84
 BERGER, Craig Michael, 114
 BERGLAND, Jean C., 122,147,191
 BERGSMA, Mary Jane, 140
 BERRES, Mary Lou, 127,140,149
 BERRY, Anne Elizabeth, 142
 BERRY Sasandra E., 127,97
 BEUTELL, Barbara Rose, 191
 BILOKURY, Janna K., 93,191
 BINKLEY, John Jacob, 191
 BIRCKELBAW, Ada L., 191
 BISHOP, Judy Marie, 96,147
 BLACK, David Neil, 110,192
 BLAHARSKI, James E., 85,192
 BLAIR, Judith Mae, 148
 BLAKER, Joyce Annette, 36
 BLINN, Dorothy Louise, 192
 BLOCK, Michael Wm, 44,51
 BLOM, Ingrid Kristina, 150
 BLOW, Judith Kay, 148,192
 BOARMAN, Carolyn Lee, 93,147
 BOBAY, Ronald Robert, 112,140,192
 BOCKBRADER, Joan M., 40,90,114
 BODARY, Homa Daniels, 192
 BODNER, Bernard J., 106,192
 BOHM, John Allen, 192
 BOISVENUE, Raymond L., 176
 BOLDT, Sue Ann, 89,115,192
 BOLSER, Kay Delynn, 192
 BOMAR, Charlene L., 44,147
 BONE, Rosalind Rita, 192
 BOOMER, Mary Eastman, 193
 BOOTH, Howard Douglas, 160,161,163,
 164,165,167
 BORGULA, Josephine F., 79
 BOROFF, Michael Allen, 116,193
 BORTMAN, Rosalind B., 127,95
 BOS, Eleanor J., 122,124,127,149,193
 BOSAK, Frank H. Jr., 193
 BOTTOM, Dick Wade, 105
 BOUWMAN, Rose Marie, 148
 BOWDLER, Julia B., 115,127,193
 BOWMAN, Patricia E., 42
 BOYER, Judy Ann, 93
 BOYKIN, Jerry William, 85,106
 BRADDOM, Eula Jean, 193
 BRADSHAW, Dorothy E., 193
 BRADY, Alice Marie, 193
 BRADY, Joseph Matthew, 106,181
 BRASZKO, Margaret A., 149
 BRATTON, Andrew Paul, 109
 BRAUN, Gary Robert, 193
 BREDA, Barbara Ann, 193
 BRENNER, Franz Albert, 193
 BRENT, Bennie Lee, 50
 BRETTSCHNEIDER, E. F., 42,127
 BREWER, Janet Susan, 141
 BREWSTER, Christina M., 117
 BRIGHT, Judith Gail, 87,92,122,147,193
 BRINKERHOFF, Dennis D., 99
 BRODE, Rochelle A., 127
 BRODIE, Sharon Ann, 42,141
 BROOKINS, Lynn Betsy, 51,141
 BROOKRESON, Maureen E., 199
 BROOKS, Diane Eileen, 96,110,194
 BROOKS, Judy Rae, 145,194
 BROOKS, Roger Erick, 194
 BROWN, Gail Ingrid, 194
 BROWN, Paul Wayne, 194
 BROWN, Sue Anne, 123,147
 BROWNE, Marilyn E., 194
 BRUCKS, Donna Louise, 36
 BRUNSON, Eliehue, 181
 BRYCE, Joan Elizabeth, 40
 BRYEANS, Carol Irene, 194
 BUBAN, Frederick S., 194
 BUCKALEW, Thomas R., 181
 BUCKETT, Barbara Ann, 35,194
 BUCKHEIM, Richard A., 102
 BUCKLAND, Nancy Ann, 194
 BUECHLER, Carla Ann, 141
 BUMSTEAD, Kathern B., 194
 BUNCE, Linda Lucelle, 127,124
 BURGAN, Carolyn Lee, 117,195
 BURNETT, Sally Joanne, 96,124,195
 BURSON, Karen Ann, 95,124,146
 BURTKA, Daniel E., 106
 BURTON, James Burns, 100
 BURWITZ, Luree Rae, 92,127
 BUSH, James V., 195
 BUSH, Shirley Ann, 96,147
 BUSSON, Carol Ann, 92,223
 BUTTRUM, Tamara Gay, 91,195
 BYRNES, John James, 149
 CABLE, Sherilyn Ann, 95
 CALDER, Charles James, 195
 CALDWELL, David Alan, 85,107
 CALHOUN, Rosemary A., 113,195
 CALIES, Karen Elaine, 147,195
 CALLAGHAN, Gale Price, 195
 CALLAHAN, Mary E., 95
 CAMM, Gary Howard, 171
 CAMPAU, Ronald Evan, 50
 CAMPBELL, Bruce Wm., 107,183
 CAMPBELL, Mary L., 51,110,143,147,195
 CAMPBELL, Patricia M., 89
 CANDELA, James Joseph, 195
 CANNAERT, Mary Ann, 36
 CANNON, Diane Marie, 127
 CAREVIC, Mary Lynn 90
 CAROLAN, John C. T., 109
 CARPMAN, Cidnie F., 40,148
 CARR, M. Edna, 95
 CARROLL, Anita Joan, 92,147,195
 CARROLL, John Steven, 196
 CARROLL, Lynda Rose, 91,196
 CARSON, Marion Ruth, 149
 CARTER, Audrey Olivia, 97

CARTER, John Michael, 45,149
 CARTER, Lana Lee, 95,196
 CARTER, Rosalind, 42,97,196
 CASTIGLIONE, Leona M., 92,129,196
 CAU, Joanne Marie, 92
 CAUGHEY, Cheryl Viva, 38
 CAVA, Thomas John, 171,102
 CHAFFIN, Jere Lee, 100,196
 CHAMBERLAIN, Lawrence, 196
 CHAMBERLIN, Janet E., 90
 CHANDLER, Sylvia C., 36
 CHAPP, Daniel A., 196
 CHALETTE, Allan J., 196
 CHAVES, Torres F., 109,196
 CHESNUT, Caroline E., 42,196
 CHILDS, Judith Carol, 127
 CHINN, Pearl C., 196
 CHISMAN, Marlene May, 197
 CHITTLE, Diana Carole, 197,95
 CHIZMAR, William S., 106,171
 CHOJNOWSKI, Sylvia P., 93
 CHRISTENSEN, Joseph A., 50
 CHRISTENSEN, Linda M., 122
 CHUPICK, Robert G., 197
 CIESIELSKI, Muriel J., 117
 CIESLIK, Robert T., 197
 CLARK, Gary Verdelle, 165,177,179
 CLARK, Richard James, 41
 CLARK, William Edward, 101
 CLARKSON, Ann C., 94
 CLINANSMITH, Michael, 35
 CLOUSE, Mary Alice, 147,197
 COBB, Clara Mary, 96,147,197
 COBURN, James Doral, 103
 COELIUS, William C., 35
 COLE, Joan Marlene, 42
 COLE, Sharon Kay, 90,197
 COLEMAN, Robert A. Jr., 175,183
 COLGAN, Gayle Alison, 129,147,150
 COLLINS, David Paul, 197
 COLLINS, Helen Louise, 90,114
 COLLINS, Thomas Ray, 165
 COLTMAN, Michael A., 183,184
 COMO, Karen Ardythe, 92
 COOK, Neal Vernon, 107
 COOPER, Richard M., 102
 COPP, James Richard, 125,102,164,181
 CORKINS, Richard C., 140
 CORNER, Roger William, 101,170
 COSSEY, Susan Jane, 89
 COSTON, Charon Kay, 148
 COTTRILL, Richard A., 100
 COUGHLIN, Michael E., 134
 COURT, Dave Russell, 106
 COUZENS, Jacqueline L., 40,147
 CRAIG, Douglas C., 142
 CRAMER, William E., 198
 CRANFIELD, Susan Lynn, 122,148,189
 CRAWFORD, Gloria Jean, 110,198
 CRAWFORD, Sandra Kay, 198
 CREELMAN, Frank R., 116
 CRIDER, Christine F., 198
 CRIST, Frances B., 198
 CROSS, Geraldine Faye, 42
 CROSS, Judith Ann, 91,160,164
 CROUTER, William H. 104
 CROWE, Kathleen, 198
 CRUMBACK, Barbara Kay, 198
 CULVER, Charmley S. 94,127,149,198
 CUMMINGS, Timothy M., 140
 CUNDIFF, Richard M., 101,198
 CUNNINGHAM, Ronald K., 50,136
 CURRY, Gail Judith, 96,148
 CURTIS, Judy Ann, 198
 CUTHBERTSON, Nancy Lee, 36
 CZARNECKI, Gerald E., 198
 DAENZER, James L., 198
 DAGHLIAN, George Jr., 199
 DAHER, George Daher, 151,199
 DAIGNAULT, Dennis G., 109,199
 DANCER, James Howard, 107
 DANDO, Freeman Robert, 106
 DANIELSON, Karen L., 36,110,199
 DANIELSON, Peter W., 41
 DARCY, James Anthony, 171,173
 DASCHNER, Elizabeth L., 141
 DAVENPORT, Lawrence B., 36,143
 DAVEY, Barbara Ann, 93,199
 DAVIDSON, Gailen Sue, 146
 DAVIDSON, Judith Ann, 122,146
 DAVIS, Charlotte Ann, 199
 DAVIS, Fred Ira, 101
 DAVIS, Gary Ray, 177,100
 DAVIS, Paula Oneda, 84,89
 DAVISSON, Cheryl Sue, 199,115,89
 DAY, Mary Agnes, 148,199,96,141
 DAYNE, Lucille Ann, 199
 DE BRA, Susan Janet, 199,128,92
 DE FORD, John Stephen, 100
 DE FRANCESCO, Michael, 41
 DE LOACH, Joseph F., 125
 DE LOACH, Thomas G., 199,50,137
 DEMAR, Stephen Waite, 199,106,165,177,180
 DEMETER, Doris Lynne, 200,95
 DENEAU, Marjorie G., 84,94
 DENISON, Gordon Ray, 35,149
 DENNIS, Sharyl Ann, 140
 DETERS, Anne Carolyn, 200,122
 DEVENNEY, Robert F., 99
 DEVEREAUX, Robert W., 125,36
 DE VORE, Ronald Alvin, 200
 DEWEY, Nancy Joan, 200,89
 DICKERSON, E. Carol, 147,68,95,79
 DIEBALL, Betty Jean, 141
 DIEHL, Karen Nan, 42
 DIETERLE, Barbara Jo, 84
 DIGNAN, James Patrick, 200,165,100
 DILLARD, Claude Lee, 103
 DISBROW, Joan Marie, 200
 DITTENBER, Harry H. Jr., 122
 DIXON, Mary Alice, 200
 DOAN, Betty Jean, 200
 DOBBELSTEIN, Thomas N., 200,129
 DOBSON, Nancy Lou, 141
 DODE, Ilene Lois, 200
 DOEKSEN, Ray Wynn, 103
 DOLL, Bruce Edward, 85
 DONAGHUE, Daniel A., 200
 DONAHUE, Mary Ann, 146,95
 DONALD, Judith Ann, 96,201
 DONALD, Judith Ann, 201
 DONALDSON, William D., 105
 DONEI.KO, Karen E., 201
 DONELSON, James D., 201
 DONNELLY, Kathleen E., 122
 DONNELLY, Mary Kay, 147,127,124,36
 DORRA, Eve Miriam, 91
 DOUGLAS, Judith Marie, 89
 DOVELLE, Marlene Ann, 148
 DOWLER, Roger Lee, 107,85
 DOWNEY, John Douglas, 106
 DOWTY, Sandy Lee, 127
 DOZIER, Sylvia J., 201,94
 DRAFTZ, John Zara, 127
 DRAKE, Judy Kay, 201
 DREW, Charlita Agnes, 147,97
 DREWEK, Ruth Anne, 201
 DRIER, Theodore G., 103
 DRLIK, Carol Jean, 201
 DRUMMOND, Robert F., 146
 DUNCOMBE, Trudy Ann, 201,88
 DUNN, Joanne Lynne, 113
 DURHAM, Mary Lynn, 92
 DURKEE, Suzanne Marie, 201,70,94
 DU ROCHER, Dwight J., 102
 DUSEK, Kathryn Mae, 90,201
 DYKMAN, Beth Marie, 92,247
 EALY, Diann Caymell, 84,97
 ECCLESTONE, Daniel L., 171
 EDFORD, Gregory Lee, 149
 EDMONSON, Rebecca, J., 201
 EDMUNDS, Margaret E., 202
 EDWARDS, James Bruce, 50
 EGNOR, Ronald William, 202,50,35,45
 EIB, Cheryl Louise, 93,150
 EID, Claudette C., 202,140
 EIGHMEY, Bill E., 202
 EISENBEISER, Sue Ann, 89
 ELBANOWSKI, J. J. 2nd, 118
 ELANDT, Margaret Rose, 202
 ELLIOTT, Donald Alex, 146,202
 ELLIOTT, Todd Stearns, 177
 ELLIS, Glen Richard, 171
 EMCH, Douglas Dean, 101
 ENGLISH, Robert C., 107,85
 ERICKSON, Nancy E., 202
 ERIKSEN, Karen Sandra, 202,90
 ERVIN, Luvetia Mae, 92
 ERZTHALER, Dorothy A., 141
 ESTERLINE, Wm. Howard, 105
 ETHRIDGE, LaVerne A., 202
 ETTER, Landora Mary E., 148
 EVANGELISTA, Michael, 125
 EVANS, Robert James, 202
 EVANS, Sally Marie, 90
 EVERETT, Paul N., 127
 FACH, Elaine Leona, 247
 FAILING, Robert K., 109
 FAIN, Warren Charles, 100
 FAIRBROTHER, Craig A., 146
 FALK, Lynnette Diane, 147,202,84,93
 FALSETTA, Marsha Anne, 164,202,92,
 160,84
 FANGBONER, Marilyn F., 127,129
 FANNING, Bill Mc Doll, 171,203
 FANSLER, Sue Ann, 143
 FAW, Elizabeth Lynne, 150,113
 FAXSTEIN, Terri, 203
 FAYZ, Marceline, 203
 FEDUS, Sally, 149
 FERGUSON, Kathleen J., 127
 FERGUSON, Sarah E., 35,36,142
 FERNELIUS, Carole Ann, 203
 FERRACCILO, Darlene, 203
 FGEPPERT, Noel L., 141,113
 FILIP, Thomas Joseph, 140,112
 FILLINGER, Francine V., 147,94
 FILLMORE, Gary Lee, 103
 FILZEK, Ralph Martin, 125,122,102
 FINK, Sandra Lee, 147,93,203
 FINZEL, Susan Carolyn, 89
 FISCHER, Carl Ralph, 203
 FISCHER, Frederick E., 171
 FISHER, Judith Lynne, 123,84,87,91
 FISHER, Sandra Ann, 137,93
 FITZGERALD, Maurice F., 181
 FITZHARRIS, Mary L., 68,128,127,122,
 92,87
 FITZPATRICK, Michael, 42

FLEISCHMANN, Arlene, 203
 FLEURE, Richard Roy, 203
 FOALE, Bette Lou, 203
 FODY, Linda Ruth, 204
 FOESS, Carolyn Marie, 93
 FOLEY, Catherine M., 204
 FOLEY, Mary Anne, 204
 FOLLBAUM, Gary D., 109
 FOLTZ, Ellen Kay, 110,204
 FORD, Charles Roy, 122,103
 FORD, Douglas Owen, 103,204
 FORRESTER, Karen L., 114,204
 FORSMAN, Marcia May, 127,146,92,204
 FOSTER, Kathryn Jane, 89
 FOUNTAIN, Douglas G., 204
 FOWLER, Linda Lee, 143
 FOWLER, Pamela Lynn, 95
 FOWLER, Sharon J., 204
 FOX, Constance Marie, 204
 FRALE, Maryann, 148
 FRANCOIS, Honore L., 124,123,36,97
 FRANK, Larry James, 141
 FREITAG, Geraldine L., 204
 FRID, Juanita Jean, 205
 FRIEND, Barbara B., 148,40
 FRITZ, Benno Patrick, 133
 FRITZ, Carol Ann, 205
 FRITZ, Edward Eugene, 183
 FROST, William Edward, 101,205
 FUCHS, Thomas Michael, 205
 FUCINARI, Pauline, 90,205
 FURSTENAU, Carolyn F., 96
 FUZY, Christine Velma, 122,92,40
 GABRIDGE, Robert J., 205
 GABRIEL, Sharon Joy, 42
 GACH, Jerald Stuart, 205
 GACIOCH, Ronald Frank, 106
 GAFFNEY, Carol Marie, 149,113
 GAISS, Alfred John, 205
 GAISS, Sandra Lee, 205
 GALBRAITH, Janette C., 147,93,205
 GALE, Walter James, 105
 GALIMANA, Marika C., 147
 GALITZKI, Doris Ida, 42
 GALLEGO, Bernita D., 135,91
 GALLIEN, Brenda Lee, 205
 GALLINA, Mary Louise, 205
 GALLUP, Edson Ray, 169,164,177,180,178
 GAMBLE, Daniel Arthur, 109,103,205
 GAMRATH, Karen Marie, 146,206
 GARBARINO, Denise B., 206
 GARBER, Judith Ann, 129
 GARDNER, Kay Ann, 206
 GARDNER, Loman Ronald, 206
 GARLAND, Janice Alpha, 51,142
 GARNER, Thomas C., 109,206
 GARRY, Ralph James, 102,85
 GATES, William Carl, 107
 GAUS, Sharon Lee, 206
 GENSKE, Carl F., 206
 GEORGE, Wm Stephen, 107
 GERISCH, Beth Ann, 142
 GERLACH, Annette, 150
 GETTING, Andrew Vlado, 167
 GEUDER, Kay Lynn, 96
 GIBBONS, Jerry Paul, 107,206
 GIBBS, Judy Ruth, 127
 GILLIAM, James Elbert, 206
 GILMORE, Yvonne Eve, 206
 GINGRICH, John Grein, 183
 GIUMETTE, Gary Peter, 100
 GLANZMAN, Marilou Ann, 206
 GLASSFORD, Grace R., 113,207
 GLAZER, Stuart Allan, 118
 GLEASON, Barbara Ann, 146,58,127,124,
 95,84,114
 GLICKSMAN, Elliot B., 207
 GOBEL, Barbara Lee, 147,207
 GOEDERT, Pamela Joy, 148,59,58,60,92,109
 GOLDING, Joyce Andrea, 90
 GOLDSTEIN, Marilyn M., 127
 GONDA, Karen Lee, 117
 GOODMAN, Harvey Ira, 44
 GOODMAN, Joann B., 207
 GORDON, Richard Chas, 103
 GOUGH, Jerome Ross, 207
 GOVIN, Michael John, 165,177
 GOULD, Bryan Douglas, 103
 GOURD, Margret Jo, 207
 GRACE, Mary Liliias, 207
 GRADEN, Jeannine E., 207
 GRADEN, Mary Ellen, 207
 GRANT, Barbara Ann, 147,95,207
 GRASLEY, Joseph Wm, 183,185,176
 GRAY, Nancy Lee, 84,89,150
 GRAY, Ronald Gene, 171
 GREEN, Diane Rosena, 141
 GREENBERG, Susan F., 42,51,113
 GREER, Nancy Lou, 113,207
 GREGORY, Karen Sue, 207
 GRETZ, Barbara Jean, 140,113
 GRETZLER, Alice Faye, 147,132,127,122
 GREVE, Diane Jean, 42
 GRIEHS, Virginia F., 115,208
 GRIFFITH, Constance M., 90
 GRIMM, Bruce Harold, 105
 GRIMM, Nancy Tait, 110,208
 GRINDLE, David Keith, 101
 GRINDSTAFF, Mary Ann, 208
 GRINNELL, Mary Judith, 208
 GRINVALDS, Ulvis, 208
 GROSSMAN, Susan Kay, 149,51,142,91
 GROZOIU, Jean Jaye, 208
 GRUDA, Patricia Ann, 38,40,208
 GRUNDNER, Thomas M., 171
 GRUNDY, Laura Carol, 35
 GUCCIARDO, Antonino L., 109,208
 GUERRIERI, John E., 165
 GUILFOIL, Richard S., 208
 GUNN, Carol Allene, 142,93
 GUNSBURG, Elaine Sue, 94
 GUSTAVSON, Sally Ann, 89
 GUTHRIE, Sharron Ann, 93
 GUTOWSKI, James J., 101
 GUY, Linda Susan, 127,143
 HABANA, Sally Rose A., 208
 HADLEY, Dennis James, 171,181
 HAEZEBROUCK, Janice D., 127
 HAGOPIAN, Virginia, 127
 HAHN, Lawrence John, 125,208
 HALE, Kathleen J., 146,91
 HALL, Shirley Ann, 124,42,97
 HALL, Xavier Leigh, 88,208
 HALLEY, Donald Judson, 171
 HALLINAN, Terrance E., 137
 HALONEN, Jonas B., 171
 HAMILTON, Lawrence J., 181
 HAMILTON, Sharon Ann, 141
 HAMWAY, Ferris Paul, 109
 HANCOCK, Harley David, 209
 HANEY, Norma Jean, 209
 HANNAH, Mary Kay, 123,209,94
 HANOIAN, George, 171,165,102
 HANSEN, James Leroy, 101
 HANSON, Richard H., 167
 HANSTROM, Kristine A., 209
 HARGRAVE, Viola V., 142
 HARMON, Susan Jane, 113
 HARPER, Ralph Kenneth, 209
 HARPER, Roger John, 209
 HARPER, Rosa Lou M., 124,35,97
 HARRELL, D. Allen, 209
 HARRINGTON, Mary Jo, 91,209
 HARRIS, Donna Elaine, 146,93,209
 HARRIS, H. Patricia, 91,209
 HARRISON, Connie J., 42,149
 HARRISON, George G., 165,102
 HARSH, Joanne Marie, 122,94,209
 HARSHBARGER, Jane M., 42,40,209
 HART, Carol Marie, 89
 HART, Colby Anne, 124,148
 HART, Mary Chandler, 148
 HARTMAN, Beverly L., 210
 HARTZELL, Kendall L., 210
 HARVEY, Alberta, 35,210
 HARVEY, Russell K., 170,162
 HASLEY, Marianne L., 147,110,210
 HAVEL, James Terence, 210
 HAVERTY, Gary Frank, 112
 HAWKER, Thomas Ralph, 104
 HAWKINS, Lawrence R., 85,100
 HAYES, Arthur Timothy, 136
 HAYNES, Marlee G., 93,210
 HEALY, Diane Marie, 147,140
 HEATH, Robert Roy, 100,210
 HEAVEN, Rita Mills, 90,210
 HEGGIE, Barbara Anne, 127,124,210
 HEIDT, Sharon Estella, 141
 HEIMBERGER, Leon T., 210
 HEINS, Diane Gail, 93
 HEINTZ, Anita Louise, 147,93
 HEISE, Karl Hugo, 118,210
 HELMICK, Douglas A., 101
 HELSTEN, Susan E., 93
 HELWIG, Sarah Louise, 116,110,211
 HENDERSON, Barbara J., 91
 HENDERSON, Carol Ann, 164,124,160,91,
 211
 HENDERSON, Jerry Lynn, 149,44,129,
 211
 HENEKA, Norma Jean, 148
 HENNESSEY, Linda Ann, 93
 HENNON, Marilyn Pearl, 211
 HENSON, Arthur B., 105,85
 HERBST, Christine E., 42,94
 HERGERT, Calesta Lee, 94,211
 HERMAN, Sanford H., 176
 HERMANN, Neta Arlene, 148,122,91
 HERRINGTON, Dianne I., 211
 HERRON, Ralph H. Jr., 122,211
 HILL, John William, 211
 HILL, Kay Marie, 148,117,211
 HILL, Lawrence James, 114
 HILL, Rosalyn Yvonne, 97
 HINDS, Dwight Dowe, 36, 107,183
 HIRSCHLIEB, William T., 107
 HITCHINGHAM, Susan J., 211
 HITCHMAN, Ann E., 147,95
 HITE, Joseph M., 211
 HOBBS, Mary Ann M., 42
 HOBBS, William John, 112
 HODGE, Dennis Gordon, 211
 HODGE, Mary Jo, 212
 HODGES, Marilyn Ann, 91
 HODGKINSON, Terry T., 102
 HOFFMAN, Catherine N., 38

HOFFMAN, Robert F., 99
 HOGAN, Sandra Lea, 45,212
 HOGMAN, Walter John, 212
 HOLDSWORTH, Shirley G., 212
 HOLT, Loretta Georgia, 97
 HOLTH, Katherine D., 212
 HOLVICK, Janet Marie, 93
 HOMOLKA, Erich, 105
 HOOPINGARNER, Frances, 148
 HOPKINS, Patricia Ann, 148,150
 HORNING, Don Edward, 212
 HORWATH, Joseph J., 3rd, 41
 HOUSTON, William Hart, 103
 HOWARN, Mary Ellen, 212
 HOWE, Alan Dean, 106,212
 HUBERT, Fred William, 165,212
 HUDAK, Frederick J., 212
 HUDSON, Carol Lynn, 96
 HUDSON, Rosalie Geal, 212
 HUEGLIN, Diane Lee, 212
 HUELSBERG, Carole L., 124,94,213
 HUFFMAN, Charles Wm, 149,122,42,213
 HUGHES, Barbara Jean, 124,93,213
 HUGHES, Janet Harwood, 124,93
 HULL, Marjorie Carol, 96
 HUMPHRIES, Susan Ann, 142
 HUNT, Roberta Ellen, 213
 HUNTER, Ginger Jeanne, 144,147,122,
 92,160
 HUNTER, Mary Ann, 45
 HUNTINGTON, Laurence, 118
 HURD, Constance Joan, 89
 HURLBERT, Birt K., 213
 HURLEY, Terrance J., 171,165,163,
 100,213
 HURTIK, Mary Jean, 213
 HUSHEN, Betsy K., 149
 HUSHEN, Susan Jan, 149,40
 HUSSAN, Dan Ali, 146
 HUSTED, Robert James, 50
 HUTCHINGS, John L., 213
 HUTCHINSON, Dale, 118
 HUTCHINSON, Mary Jane, 143,213
 HYATT, John Norman, 213
 IHARA, Ronald John, 105
 INGHAM, Kenneth C., 102, 213
 INKPEN, Ruth E., 143,110
 INSKEEP, Deborah Noel, 142
 IRISH, Mary Kathleen, 213
 ISRAEL, William M., 105
 IVACKO, Joseph Lee, 214
 JACKSON, Blanche E., 214
 JACKSON, Gloria A., 97
 JACKSON, Javon Albert, 129,136,112,118
 JACKSON, Lowell, Wayne, 177
 JACKSON, Paul C., 165
 JACOB, Marjorie L., 127,89
 JACOBS, Jean Ann, 93,214
 JACOBS, Mary E., 58
 JAKOB, Sylvia Roseann, 164,60,128,127,
 124,90,160,79
 JAMESON, Jane Ann, 89
 JAMSEN, Roberta Lynn, 146
 JARVELA, Charlene M., 117
 JARVIS, Carolyn D., 148,84,94,214
 JASKAE, David Richard, 214
 JAWORSKI, Carl Louis, 105
 JEFFERS, Patricia Lou, 113
 JENIO, Frank, 102,214
 JENKINS, Patricia J., 214
 JERGER, Jo Ann Helen, 127,214
 JODWAY, Jay James, 214
 JOHNSON, Albert G., 214
 JOHNSON, Beverly Ann, 214
 JOHNSON, Judith Kay, 40
 JOHNSON, Judithann, 147
 JOHNSON, Kaye Yvonne, 140
 JOHNSON, Martha Jane, 215
 JOHNSTON, Robert S., 85,103
 JONES, Donald Bobbitt, 215
 JONES, Kenneth Alan, 103
 JONES, Raymond W., 44,45
 JOSEPH, Mary Ann, 215
 JOSLIN, Rebecca Hazel, 215
 KACZMARCZYK, Richard, 109
 KALMBACH, Gay Lee, 143
 KAN, Mary Therese, 215
 KANE, Patricia Ann, 215
 KANITZ, Elaine Marie, 127
 KARAY, Cynthia Mary, 147,127
 KARWOSKI, Susan K., 149,122,93
 KASTEL, Gary Lee, 149
 KAYWOOD, Roy Glenn, 109,215
 KEANE, Noel Patrick, 215
 KEELER, Thomas Paul, 106,215
 KELLEY, Linda Jean, 94
 KELLEY, Sandra Dee, 148,122,189
 KELLIE, Martha Emily, 94,215
 KELLIE, William L., 215
 KELLOGG, Sara Jane, 95,216
 KELLS, Gordon Fraser, 116,216
 KELLY, Karen Sue, 40
 KELLY, Patricia Ann, 88,216
 KEOUGH, William J., 216
 KERR, Bonnie Jean, 216
 KERR, Dona Lee, 113
 KEYSER, Karen Jane, 140,113
 KIBAT, Kenneth Ralph, 106
 KIFFERSTEIN, Warren M., 146,45
 KING, Constance Adele, 143
 KINGSLEY, Robert Karl, 105
 KINSEY, Doris Ann, 147
 KIRBY, Patricia J., 94,216
 KITCHEN, Donald C., 107
 KITCHEN, Leonard K., 216
 KLANN, Marilyn Ann, 141
 KLEIN, Wilhelm, 216
 KLENK, Sharon Laura, 92
 KLINGENSMITH, Robert, 116
 KLUTE, Arthur Grant, 51,112,142
 KNIGHT, Barbara Diane, 35,143
 KNISLEY, Kathy Carol, 35
 KNOBLAUCH, Kenneth R., 101
 KOENGETER, Linda Rose, 51,142,113
 KOHLER, Charlotte F., 124,216
 KOKMEYER, Violet A., 216
 KONDOR, Donald Lee, 216
 KONICKI, Alice Carol, 35
 KONICKI, Margaret A., 127
 KOSLOSKI, Judith M., 93
 KOSTICH, William, 41
 KOVACH, Thomas David, 103,169
 KOVACS, Mary Ann, 216
 KRAJEWSKI, Joanne, 36,110,217
 KRAMER, Carolyn Marie, 141
 KRAMER, Charles E., 217
 KRAUS, Paul Brian, 101
 KRAWIEC, Daniel A., 107
 KREGER, Dale Harvey, 100
 KREGER, Robert Donald, 85
 KREINBRING, Allen Wm, 103
 KREJCI, Joseph A. Jr., 167
 KREMER, Carole Lydia, 96
 KRUEGER, Ruth E., 150
 KRUL, Sylvia Victoria, 217
 KRUSE, Billy Lynn, 36,217
 KUBANY, Nancy Joann, 93,217
 KULACS, Judith Carole, 35,110,217
 KULAS, Jerry C., 104
 KULCZYCKI, Katherine, 149,217
 KULIS, Richard Wm, 129,217
 KUNESH, Faye Lorraine, 217
 KUNKEL, Karen Lee, 141
 LABERGE, Edward Paul, 217
 LACEY, Joan Edna, 217
 LACKEY, Steven L., 50
 LA CLAIR, Lillian M., 116
 LA FEVE, Douglas L. III, 107
 LA FLEUR, Ronald S., 36
 LAKE, Marylyn E., 147,217
 LAMB, Margaret Louise, 92,161,87
 LAMBRINOS, George J., 181
 LAMIMAN, Duane Robert, 162,218
 LAMMINEN, Sue Ann, 96
 LANDREM, William A., 100
 LANDT, Bonnie Gae, 141
 LANE, John Emmett, 125,173,171
 LANE, Joyce Elizabeth, 218
 LANG, Gerald Allen, 149
 LANG, Mary Frances, 127,122,51,142
 LANGENECKERT, Robert, 218
 LANKTON, Douglas W., 218
 LA ROSE, Thomas Henry, 146
 LATIMER, Judith Fay, 218
 LATIMER, Thomas R., 118
 LATOSKI, Regina S., 94
 LAURA, Frank Gerald, 129,99
 LAURE, James Allen, 181
 LAUTZ, Diana Eleanor, 95
 LAWRENCE, Susan R., 42
 LAWSON, Phillip G., 101
 LAYTON, Beverly Jean, 35,95
 LEACH, Sharon Elaine, 124,91,117
 LEAHY, Diane Carole, 141
 LE BLANC, Sharon Ann, 35
 LEDUC, Pamela Jean, 91
 LEE, Dorothy Jean, 88
 LEE, Linda Janet Lee, 89, 218
 LEE, Linda Michelle, 94
 LEHR, Judith Ralene, 90,110,218
 LEONARD, Rosemary, 97
 LE ROY, Alice R., 113
 LESLIE, Linda Diane, 218
 LESTER, Wilbie Pearl, 88,218
 LETTS, Karen Gay, 96,146
 LEVINE, Marlene S. 94
 LEWIS, Betty Jean, 148
 LEWIS, Hildred Joseph, 171,183
 LEWIS, Lloyd Crawford, 171
 LICHTENFELT, Barbara, 35
 LIDDLE, Sarah Jane, 127
 LIKINS, William Peter, 100
 LINCOLN, James Bruce, 102
 LINCOLN, Jeanne Marie, 218
 LINDEBORG, Jack A., 106
 LINDEMANN, David H., 101,218
 LINKLATER, James R., 218
 LIPPOLDT, James L., 219
 LIPSON, Gail Harriet, 219
 LIST, Kathleen Ann, 141
 LIXEY, David Charles, 35,45
 LLEWELLYN, Robert Wm, 219
 LLOYD, Roger Adolph, 165,219
 LOBBESTAEL, Sandra J., 36
 LOCHRIE, John D. Jr., 36
 LOCKE, Karen Betty, 141

LOCKE, Richard Harvey, 219
 LONDON, Thomas A., 107
 LONIEWSKI, John K., 107
 LONSKI, Christine T., 137,219
 LOOK, Richard Dennis, 170,100
 LOOMIS, Carol Jean, 95,219
 LOUNSBERRY, Harold E., 100
 LOVEJOY, Ann Ellen, 219
 LOVELAND, Richard H., 219
 LOWE, David Leroy, 219
 LOWERY, Gail Diane, 94
 LOWRY, Judith Lynn, 220
 LOYD, William Arnold, 44
 LOZON, Philip A., 104
 LUCAS, John Mason, 118
 LUCIER, Barbara Ann, 127
 LUENSER, Karl Anthony, 106
 LUKE, John Russel, 106
 LUND, Gerald Robert, 36,220
 LUND, Robin William, 104
 LUTCHKA, David Frank, 103
 LUTTON, Phyllis Irene, 38
 LUTZ, Joyce Jane, 148,220
 LYKE, Russell Vern, 177
 MC CALL, Janet Ann, 147,127,124,51
 MC CALLUM, Ann Louise, 142,93
 MC CANN, Robert G., 222
 MC CASLIN, Daryl K., 222
 MC COY, Linda Dare, 116
 MC CULLOCH, Dennis F., 222
 MC CUTCHEON, Martha J., 222
 MC DERMOTT, Ellen M., 144,160
 MC DONALD, Kathlynn I., 222
 MC DOWELL, Bonnie A., 222
 MC DOWELL, Linda D., 94,222
 MC ELLIOTT, Patricia, 148,150
 MC EVOY, Thomas James, 181,107
 MC GHEE, Sondra Anita, 88
 MC GRATH, Michael P., 222
 MC GRAW, Madeline C., 146,60,127,124,95
 MC GUIRE, Ann Helen, 113
 MC KANDERS, Julius A., 222
 MC KENNA, Pauline T., 223
 MC KINNEY, Marvin H., 125,85
 MC LAUGHLIN, Diana H., 36,223
 MC LAUGHLIN, James L., 223
 MC LENON, Thomas B., 36,107
 MC LEOD, Bruce Joseph, 101
 MC NAB, Carol Anne, 127
 MC ROBERTS, Conrad D., 100
 MAC ARTHUR, William J., 167
 MAC CULLOCH, Dennis D., 102
 MAC DONALD, Karen L., 220
 MAC DUFF, Nancy Lue, 122,220
 MAC GILLIVRAY, Wm H., 171
 MAC MICHAEL, Mary E., 220
 MAATTA, Judith Jane, 147,127,92,220
 MACZINK, Carl Michael, 105
 MAIDMENT, Suzanne, 142
 MAIER, Hans Walter, 109,220
 MAKY, Charles John, 105
 MALCOLM, Robert F., 107
 MALLOY, Joan Roseann, 113
 MALSEED, David Thomas, 105
 MANIKAS, John Eugene, 59,68,128
 MANNING, Marion D., 42,220
 MANNING, Michele, 38,92,40,135,114,87
 MANORE, Michael T., 220
 MANTLE, Sally J., 220
 MANTYCK, John Edward, 116,220
 MANZI, Ruth Helen, 221
 MARCELL, Kathryn Rose, 221
 MARDEROSIAN, Howard C., 102
 MARK, Kathleen Ann, 89
 MAROSI, Stephen Carl, 103
 MARR, Sherry Lynn, 40
 MARSH, Judy Kathleen, 221
 MARSHALL, Gail Audrey, 146,124,91
 MARTIN, Beverly Lou, 149,127,113
 MARTIN, James Earl, 181
 MARTIN, Kelley Lloyd, 41
 MARTOLOCK, Jeannine S., 146,96,221
 MARUDAS, Diana Maria, 124,123,91
 MARULLI, Elio Mario, 106
 MARVIN, William K., 107,221
 MARWIL, Marcia Rae, 129,137
 MASON, George Wesley, 175,183,185
 MASON, Ronald Wayne, 100
 MASS, Edward G. Jr., 103
 MASSEY, Carole Ann, 124,40,221
 MATCHKO, Sharon Marie, 221
 MATEN, Mary Lynne, 221
 MATERSKI, Beverly J., 91
 MATHES, Christine, 221
 MATHEWS, Constance L., 148,89
 MATT, John Kenneth, 165
 MATTERN, Beverly Jane, 221
 MATTHEWS, Joel E., 221
 MATTINGLY, Teresa G., 88
 MATTONE, Kathryn Jean, 95,222
 MATTSON, Linda Marie, 93
 MATUL, Julie Anna, 222
 MAURER, Vickie Sue, 40,222
 MAYOTTE, Lanny Arthur, 105
 MEAD, Maryann, 42,135
 MEAD, Roger Alan, 164,183,185,223
 MEAGHER, Donna Mae, 147,94
 MEDLEY, Barbara H., 223
 MEIER, Lawrence M., 99
 MELTZER, Karen B., 223
 MERLE, Fred Martin, 103
 MERO, Patricia D., 223
 MICHAEL, Patricia Ann, 150
 MICHEL, Elizabeth, 142
 MIHON, Eleana B., 223
 MIKLOSI, Joseph, 223
 MILAN, James Edward, 223
 MILKINS, Douglas Wm, 107
 MILLER, Donald E. Jr., 50
 MILLER, George Lee, 223
 MILLER, Guy R., 50
 MINOR, Edna Elizabeth, 113
 MINSTER, Lucretia M., 40,223
 MINTZ, Marjorie E., 148,224
 MIRER, Kenneth F., 106,165,85
 MISIAK, Michael A., 100
 MITCHELL, Sandra Gae, 127,92
 MITROKA, Sue Ann, 90,84,224
 MITTINO, Robert Louis, 100,224
 MOBLEY, Doreen, 96,224
 MOFFATT, Ronald John, 102
 MOHLER, Margaret Anne, 134,135,93,224
 MOHR, Mary Jane, 95
 MOLLENCOPF, Roger E., 171
 MOMENEE, Karen Ann, 140
 MONGELLI, Jacqueline, 91,224
 MONSKE, Judith Elaine, 224
 MONSON, Coreen Rae, 93,224
 MONTANTE, Gae A., 103
 MONTEITH, Beth A., 123,147,134,35,91
 MOON, Gail Elizabeth, 224
 MOORE, Donald Frank, 224
 MOORE, Lawrence R., 146
 MOORTON, Peter James, 224
 MORCOM, Helen V., 224
 MORIER, Michael Wm, 42
 MORRIS, Nancy Jean, 92
 MORTON, Peggy Ann, 148
 MOSCZYNSKI, Irene A., 225
 MOTT, George Murray, 225
 MOURER, Douglas R., 225
 MOY, Dick Jr., 104,118
 MUCHE, Louis Frank, 100
 MUIR, Ann Kathleen, 225
 MUIR, Darwin Wesley, 225
 MUNDLE, Linda Louise, 42
 MUNDWILER, Galen Wm, 51,109,141
 MUNROE, Guy Fredrick, 105
 MURPHY, Arlene Marie, 94
 MUSSON, Patricia Anne, 89,225
 MUTH, Patricia Ann, 225
 MUZZARELLI, Peggy L., 149
 NAGY, Edward John, 225
 NAPOLITAN, Arthur A., 146
 NAVARRE, Evelyn L., 116,225
 NAYLOR, Jacqueline A., 225
 NEEDHAM, John William, 100
 NEIBAUER, Lynne Rae, 58,60,92
 NELSON, James Leonard, 175,162,183,
 185
 NELSON, Rose Mary, 225
 NESHKES, Linda Joyce, 127
 NEVEL, Lehr George, 122,51,103,141
 NEWLIN, Edward D., 101,85
 NEWLIN, Gary Watson, 112
 NEWMAN, Karen E., 141
 NEWMAN, Sherwin S., 226
 NICHOLS, Cyril F., 171,226
 NICHOLS, Patricia Kay, 90,150
 NIELSEN, Eleanor H., 96,226
 NISWONGER, Thomas R., 109,112,226
 NOOR, Ibrahim Haji, 226
 NORGROVE, Herbert R., 103,226
 NORMAN, Terence Lee, 183,176
 NORTH, Sandra M., 147,92
 NOSKE, Edna Ellen, 226
 NOSSAL, Ronald Norman, 99
 NOWAK, Nancy Carol, 95
 NOWLAND, Alice Mae, 96
 NYRKKANEN, Martin J., 103
 O BOZA, Donald Joseph, 171,100
 O BRIEN, Thomas Carey, 102
 OCKSTADT, Margaret L., 84,93
 O CONNELL, Gary D., 102
 O DONNELL, Mary Jane, 127,134,135,91,
 226
 OERTHER, Barbara L., 226
 OLIVERIO, Delores, 226
 OLOFFO, Roscoe Alex, 226
 OLSON, Adrian Ella, 117
 OLSON, Rita Diane, 226
 OLSON, Sandra June, 147,40,227
 O NEAL, Norma Jean, 36,227
 O NEILL, Karen B., 227
 ONUFRAK, Diane M., 141,117
 ONUFRAK, Richard M., 102
 ORANGE, Charlotte L., 88,227
 ORDWAY, Crystal S., 42
 OSSIPOVE, Maureen Sue, 42
 OVERLY, Nancy Louise, 90
 OWEN, Eileen Sue, 95,84
 OWEN, Louis Bernard, 181
 PACE, Brenda Pauline, 227
 PACKARD, Clara Isabel, 227
 PACKER, James Dale, 149,122
 PAGE, Marsha Ann, 51

PAGENETTE, Donald J., 107
 PAGENETTE, Michael T., 171,227
 PAILTHORP, Cheryl D., 35
 PALMER, Howard W., 115,227
 PALMS, Gail Ann, 146
 PALO, Carol Ann, 141
 PANARETOS, Elaine E., 96
 PAPAS, Judith Jeanne, 94
 PARKER, Barry Patrick, 227
 PARKER, Bonnie Lynn, 135
 PARKER, Hugh Glen, 181,102
 PARKER, Nancy E., 227
 PARKER, Norman James, 181
 PARRISH, Doris C., 148,150
 PARZYCH, Andrew S. Jr., 149,107
 PASTOR, Judy Lynne, 227
 PAUL, Kathleen Marie, 143
 PAULL, Doris Rae, 45,113
 PAWLOWSKI, James H., 140
 PAYNE, David John, 45
 PEARL, Harvey William, 41
 PEARSALL, Richard R., 107
 PECK, Ruth Ann, 147
 PECKHAM, Ann E., 227
 PEDEN, John Patrick, 105
 PEERBOLTE, Carolyn F., 92,228
 PEET, Judith Lee, 92,228
 PELIT, Tahsin, 228
 PELTIER, Susan Jayne, 95,228
 PENDOLINO, Lucille J., 147,92,84
 PENTLAND, Dona Kay, 91
 PERKINS, Sharron D., 147
 PERKOWSKI, Carol Ann, 114
 PERKOWSKI, Darlene M., 142
 PERO, Elaine Louise, 140
 PERROS, George M., 228
 PETERS, Gerald Alan, 102
 PETERS, Gilmour M., 107
 PETERSON, John Oscar, 118
 PETERSON, Ralph Dale, 118
 PETERSON, Robert A., 105,85
 PETITT, Sandra Kay, 149,113,228
 PETITTO, John Stanley, 41
 PETRI, Dale Ronald, 100,228
 PFAFFMANN, Martha E., 228
 PHILLIPPI, Gary Lynn, 109,115,228
 PHILLIPS, Gail, 90,95
 PHILLIPS, William E., 51,103
 PHIPPS, Thomas L., 228
 PIAZZON, Leonard Paul, 107
 PIER, Georgalee, 228
 PIERESON, Stephen L., 171
 PILARSKI, Patricia A., 147,93,228
 PINGREE, Blair Warren, 109
 PIO, George Edwin, 181
 PIXLEY, John G. Jr., 229
 PLASS, Brenda June, 229
 PLATT, Claudia Marie, 229
 POBANZ, Thomas F., 103,229
 PODPIERKA, Marcella R., 92
 POET, Ruth Ann, 92
 POLIUTO, Mary Ann E., 149,36
 PONCINI, Lorraine M., 149,110,229
 POPOVICH, Michael J., 146,105
 PORTER, Jacqueline E., 90
 PORTER, William P., 149
 PORTNER, Leonard J., 229
 POTRATZ, Albert Karl, 177,107,183,184
 POTRUDE, Patricia E., 147
 POTTS, David William, 229
 POWELL, Gwendolyn L., 35
 POWELL, James W., 229
 POWELL, Joan E., 96
 PRENTICE, Ruth Esther, 229
 PRESSON, Randy S., 176
 PRIEUR, Thomas Philip, 100,229
 PRINCIPE, Dominick M., 167
 PUGH, Gregory Eugene, 106
 PURCELL, Jack Deen, 143,118,229
 QUALLS, Wanda Garner, 230
 QUAYLE, Kathryn S., 124,91,230
 QUAYLE, Sharon E., 91,150
 QUINSEY, Richard Wm, 50,230
 RADKE, Ross Edward, 125
 RAINSBERGER, Jill L., 40,114
 RAKAY, Donna Jane, 117
 RAMASOCKY, Barbara J., 133,230
 RAMLOW, Linda Sue, 141
 RAMSEY, Roger Dennis, 171
 RANDALL, Karen Rowena, 230
 RANG, Barbara Jean, 141
 RASMUSSEN, Jane Alys, 94,230
 RASMUSSEN, Julie E., 96
 RAY, Carl Wilson, 99
 RAYMOND, Mary June, 92
 REA, Paul Wesley, 128,125
 REASON, Gerald Allen, 104
 REDDICK, Thomas Dean, 125,135,105,181
 REECK, Marilyn Kaye, 51,230
 REGAN, Mary Kathleen, 90
 REGIER, Kenneth Clare, 85
 REINELT, Carol Lorene, 92
 REINS, Carol Ann, 94,230
 REMENDER, Jane L., 89,230
 RENNE, Betty Lynn, 127
 REPELLA, Lorelei, 196,36,
 REPP, Janet S., 230
 RHODY, Gerald Edgar, 85,99
 RICHARDS, James Keith, 50
 RICHARDSON, J. D., 97
 RICHISON, Taleese J., 95,230
 RIECK, Janet Marie, 230
 RIES, Kay Norene, 143,231
 RIESY, Anne Frances, 231
 RILEY, Margaret Ann, 94
 RILEY, Patricia Marie, 140
 RINGLER, Phyllis Jean, 113,231
 RITCHIE, Clyde, 106
 RIX, Patricia Marie, 147,231
 ROBARGE, L. Jay, 106
 ROBB, Bruce Norman, 231
 ROBBINS, Ann Gayle, 42,113
 ROBERTSON, John M., 100
 ROBERTSON, Stanley A., 149
 ROBINSON, Linda Anne, 231
 ROBINSON, Linda Sue, 66,231
 ROBINSON, Shirley L., 35
 ROCKWELL, David Wm, 165
 ROE, June Marie, 127,92,36,147,161,87
 ROESCH, Ethel Lee, 147,124
 ROGERS, Lynn H., 109,231
 ROHDE, Robert Nolan, 102,231
 ROMAN, Jack Lynn, 231
 ROMAN, Ronald Stanley, 105
 ROSE, Rita Diane, 93
 ROSS, Ann Marie, 247,231
 ROSS, Dempster Al, 171,163,232
 ROSS, Gary Charles, 148,103
 ROSS, Sandra Kathryn, 42
 ROTH, Pamela Lynn M., 148
 ROUNDS, Barbara Jean, 93
 ROWLAND, John Coy, 102
 ROWLANDS, Susan Kay, 38
 RUBIN, Barbara Esther, 36
 RUBIN, Berry Loyd, 181
 RUMPF, Nancy Lucille, 149,115,93,232
 RUNSTROM, Dorene J., 127
 RUSHTON, Carol Jean, 89,232
 RUSSELL, Lois Mary, 232
 RUTLEDGE, Nancy K., 232
 RYZNAR, Marcyanna, 96,84
 SABO, Elizabeth, 232
 SACKETT, Juanita L., 115
 SAIGH, Sandra P., 124,149
 SALAN, John Francis, 103
 SALATA, Patricia M., 149
 SAMPLE, Olivia Louise, 84,91
 SAMUELS, Nancy Rose, 232
 SANDERS, Charlene C., 232
 SANDRAY, Cynthia L., 113
 SANREGRET, Patricia M., 42,110,232
 SANTROCK, Mary Luise, 232
 SARGENT, James Edward, 44,232
 SASSAMAN, Inez Ruth, 117
 SAVEN, Alexander, 232
 SAWYER, Joanne Alice, 142
 SAXE, David Stephen, 109,233
 SAYLOR, Thomas Cory, 105,233
 SCHAFFNER, Thomas F., 107
 SCHARNWEBER, Susan J., 90,114,233
 SCHARPHORN, Gerald, 175,183
 SCHAVE, Linda Minna, 95,233
 SCHECHTER, Ruby Yordy, 233
 SCHEFFLER, Margaret J., 233
 SCHELL, April Diane, 35
 SCHELL, Robert Duane, 167
 SCHINDLER, Patrick J., 50
 SCHMITZ, Douglas Paul, 100
 SCHNEIDER, David Wm, 103
 SCHNEIDER, Robert L., 171
 SCHOENTHAL, Gloria A., 143
 SCHORLING, Elaine E., 141
 SCHRODI, David Jon, 233
 SCHRODI, Tom, 233
 SCHROEDER, Douglas L., 146,107
 SCHROPP, James Andrew, 129,116,233
 SCHULER, Dorothea L., 148
 SCHULER, Joel Edwin, 44
 SCHULTZ, James Harold, 149
 SCHULTZ, Sandra Gail, 117
 SCHULTZ, Thomas A., 105,234
 SCHULTZ, Wayne L., 103,116,234
 SCHWANDT, David Rood, 146
 SCHWEMMIN, Joyce K., 234
 SCHWOCHO, Thomas Joe, 118
 SCOFIELD, Sharon E., 93,150
 SCOTT, Caroline V., 127,110,234
 SCOTT, Mark Dennis, 116
 SEBASTIAN, Phil James, 103
 SEBRIGHT, William T., 125,105
 SEEGERS, Karen L., 141,234
 SEGERLUND, Kristina M., 234
 SEIBEL, Mary C., 44,234
 SEIDELMAN, John E., 51,143
 SEITZ, Jayne Martha, 148,95
 SEITZ, Pamela Ann, 150,148,95
 SEPE, Lois A., 147
 SESI, Malika A., 234
 SEWELL, Janet Irene, 141
 SHADLEY, Miles A., III, 234
 SHAFFRAN, Ronald E., 100
 SHAIN, Karen Marie, 94
 SHANNON, Diane Kay, 90
 SHANNON, Janice Nell, 90,234
 SHAW, Jean Clara, 234
 SHAW, Robert Allen, 102,235

SHAW, Sheila Linda, 124,123,97
 SHEEHAN, Leslie Ann, 129,89
 SHEEHY, Daniel J., 128,122,235
 SHELDON, Barry Wayne, 235
 SHEPHERD, Pamela A., 235
 SHERMAN, Richie Ann, 44
 SHERWOOD, Thomas L., 140
 SHEWCHUK, Norman K., 100
 SHIELDS, Barbara Ann, 96,235
 SHIPPEY, William Hugh, 44
 SHIREY, Gay Joan, 42
 SHIRLEY, Maureen Ann, 149,127,124
 SHIRTLIFF, Dannajean, 148,161,150
 SHOLTES, Sharron Ann, 149
 SHOUGH, Jess Wallace, 146,122,141
 SHOUGH, Lee F., 127,141
 SHOUP, Rebecca Ann, 150
 SHUPE, Andrea Mary, 127,96
 SHURING, Sue Marie, 123
 SHUSTERIC, Robert M., 106
 SIASKIEWICZ, Linda A., 113
 SIBILSKY, Jessie C., 124,148,42,235
 SIGLER, James Dean, 101
 SILLS, Thomas Michael, 235
 SILVERMAN, Barbara J., 113
 SIMKO, Barbara Ruth, 92
 SIMMONS, Carrol Anne, 124
 SIMONDS, Sharon Ann, 90
 SIMPSON, Alice Marie, 113
 SIMS, David Robert, 235
 SINDEN, Alice Irene, 143
 SINILA, Dwight Jude, 45
 SKIBA, Charles A., 235
 SKIFF, Walter Thomas, 36
 SKINNER, Linda Jo, 235
 SLAVKO, Bette Diane, 236
 SLAVKO, Janet Ellen, 149,124
 SLEE, Dan Michel, 107
 SLEEMAN, Donald David, 175,183,185,176
 SLUSHER, LASSIE M., 236
 SMART, William Harry, 129,103
 SMITH, Barbara Kaye, 148,122,96,236
 SMITH, David Michael, 145,162
 SMITH, Gary Lee, 236
 SMITH, Kathleen, Marie, 236,95
 SMITH, Margaret Moore, 236
 SMITH, Millie April, 236
 SMITH, Myrna Ruth, 236
 SMITH, Peggy E., 89,236
 SMITH, Philip Craig, 36,104,236
 SMITH, Robert Michael, 85
 SMITH, Russell C., 165,164,160,161,167
 SMITH, Sandra Dee, 150
 SMITH, Warren Louis, 136
 SMITH, William Robert, 50
 SMOLEN, Rose Mary, 236
 SNAVELY, Sally Ann, 237
 SNYDER, Carol Ann, 40
 SNYDER, Marilyn Edith, 237
 SNYDER, Sarah, 127
 SOKOLOWSKI, Robert E., 116
 SOPT, John Frank, 101,109,237
 SORTMAN, Katherine E., 237
 SOSNE, Michael, 167
 SOSNOWSKI, Leonard S., 99
 SOUVA, Carol Ann, 35,140
 SOWA, Andrew John, 237
 SPANGLER, David Val, 171
 SPANGLER, Larry, 237
 SPECK, Marcia Lea, 237
 SPEHAR, Richard John, 99,237
 SPOTTS, Beatrice E., 42,143,110,237
 SPRAGUE, Kay Marlene, 237
 SPRAGUE, Sharon Kay, 117
 SQUIRE, Nancy Louise, 147,40,94
 ST. AMOUR, Pierre H., 169
 STANFIELD, Janet Lois, 127,36,113,237
 STANLEY, Dean Curtis, 149
 STANLEY, Robert Eric, 237
 STAPLES, Lettie L., 110,238
 STARZYNSKI, James R., 238
 STATELER, Linda Carol, 148,127,113
 ST. BERNARD, Patricia, 90,146
 STEELE, Kaye Ellyn, 148,110,238
 STEFANAC, Raymond J., 140,104,85
 STEINHOFF, Jean L., 35,238
 STEINHOFF, Linda Jane, 42
 STEVENS, Elizabeth L., 238
 STILES, Meredith Ann, 238
 STIRLING, Shirley E., 238
 STOCKTON, Robert S., 171
 STODDARD, Susan L., 238
 STONE, Bentley M., 141
 STOOPS, Dennis P., 140,112
 STOWE, Sandra Murdock, 238
 STRAIT, William H., 118
 STRAUSS, Robert Louis, 127,36
 STRITE, Joyce Ann, 147,91
 STUMPMIER, Kathleen S., 149,42
 STURGELL, Frank E., 238
 STURM, Kenneth Elmer, 238
 STURMAN, Jerome B., 238
 STUTESMAN, Mary Alice, 143
 SUKOVICH, Janet, 89,149,239
 SULLENS, Janet Elsie, 239
 SULLIVAN, James P., 100
 SURDU, Frank George, 106
 SURDYK, Marilyn Jane, 93,239
 SURLS, Myrtle Louise, 84,88
 SUROWIEC, Joan Irene, 36
 SUTHERLAND, Jill, 89
 SUTHERLAND, Nancy J., 239
 SUTTER, Kathleen L., 38
 SVENDOR, Gerald E., 239
 SVITKOVICH, Thomas L., 104,239
 SWAIN, Susan Kay, 141
 SWAN, Lenore Marie, 58,60,127
 SWANK, Donald Lee, 103
 SWEET, Harvey, 114
 SZCZECZOWSKI, Walter, 107
 SZIKORA, Richardo J., 239
 SZTUK, Arlene Kathryn, 239
 SZUHY, Lawrence G., 109
 SZYMANSKI, Janet Ann, 146
 TAIPALE, Jane E., 147,92,239
 TALLMADGE, Shirley A., 239
 TANGUAY, Christine M., 94,239
 TARRANT, Susan Joy, 147,239
 TATE, Thomas Henry Jr., 103
 TAYLOR, Barbara J., 124,96,247,240
 TAYLOR, Harold A., 50
 TAYLOR, Nancy Ann, 240
 TAYLOR, Sharlene Ann, 38,40,94,240
 TEAGUE, Janice M., 96
 TEAR, William Leon, 106
 TEMPLE, Robert Orin, 240
 TEN EYCK, James R., 171
 TENUTA, Lorraine S., 95,240
 THACK, Beverly Jean, 147
 THEISEN, Barbara Ann, 240
 THERRIAN, Gwendolin K., 45
 THOMAS, Charles Arno, 183,185
 THOMAS, Kathleen E., 91,240
 THOMAS, Mitchell H. Jr., 103
 THOMAS, Roland John, 109
 THOMPSON, Janet Diane, 161,150
 THOMPSON, Linda L., 141
 THOMPSON, Penelope A., 240
 THOMPSON, Sara Joan, 148,240
 THOMPSON, Susan E., 149
 THOMSON, Sandra L., 35
 THON, Patricia Ellen, 91
 THORNTON, John Wm, 240
 THORNTON, Mary G., 240
 THURMAN, Beverly Ida, 147,124
 TILLSON, Edward Earle, 103,241
 TIMMERMAN, Susan Ann, 241
 TIMPF, Thomas Robert, 107
 TOBEY, Diane Ruth, 241
 TODT, Robert Evart, 106,241
 TOLL, Barbara Lynn, 147
 TOLONEN, Charlotte A., 143
 TOMCZYK, Elaine J., 122,241
 TOMI, George Richard, 106
 TOMLINSON, Charles E., 241
 TOTH, Louis Alan, 102
 TRAMONTIN, Joseph A., 107,241
 TRAVIS, Ann Patricia, 146
 TRAYLOR, Gail E., 148
 TROCHET, Yvonne P., 116
 TROMBLEY, Robert G., 146
 TROTHEN, Ruth Mary, 241
 TROY, Janet Louise, 42,95,146,122,141,79
 TUCZAK, Joan Marie, 241
 TURCOTTE, James Wm Jr., 105
 TURNER, Charles H., 177,179,241
 TURNER, Verna Gail, 97,241
 TWORK, Ardis Ann, 95
 TWORK, Margaret E., 89
 TYNAN, Peter Francis, 109,241
 UHL, Dale Lynden, 171
 URBANSKI, Charlene, 242
 UTHE, Carol Ann, 242
 VALADE, Judith Ann, 96
 VALENTI, Frank Edward, 102
 VALENTI, Ronald John, 102,242
 VAN AMERONGEN, C., 124,242
 VAN DAMME, Louise Ann, 148,127
 VANDER EYK, Katharine, 122
 VAN FLEET, William E., 102,85
 VAN NOSTRAND, Dennis, 105
 VAN ZANT, Sandra J., 91,242
 VARTYAK, Janet Louise, 113,242
 VASHER, Alan Bernard, 242
 VENTURA, Anthony M., 242
 VERDON, Gloria M., 128,127,124,92,36,87
 VERNICK, Vernon K., 105
 VISEL, David Carl, 101
 VISEL, Gerald Carroll, 242
 VITASINSKI, Gale Ann, 94,242
 VOISINET, Rita Jane, 242
 VOLKMAR, Kay Emma, 141
 VOLLLICK, Kathleen Ann, 90
 VON GLAHN, William J., 129
 VON HOFER, Carl Elmer, 242
 VON RENNER, Vonna R., 90,149
 VON VALTIER, Eric, 50
 VOORHEIS, Paul Harry, 146,107
 WAGENER, Thomas H., 164,165,160,161,167
 WAGNER, Thomas K., 107
 WALDI, John Leslie, 41
 WALKER, Ben Wayne, 118,243
 WALKER, Bonnie Mary, 243
 WALKER, James Charles, 243
 WALLACE, Ruth Ann, 40,114

WALSH, Michael Edward, 109,243
 WALTZ, Katherleen Emily, 42,141
 WALTENSPERGER, Sherry, 243
 WALTER, David Eugene, 107
 WALTER, Judith Anne, 243
 WALTERS, Linda Ann, 243
 WALTON, Judith Diane, 148
 WANAT, John Junior, 149,122,115
 WARD, Sharon Lee, 89,150
 WARDEN, Thomas A., 102
 WARE, Marilyn Lee, 149,113,243
 WARNER, Charles E., 142
 WARNER, James Howie, 45
 WARNER, Robert P., 243
 WASHBURN, Jon M., 107
 WASHINGTON, Richard E., 85
 WASYLYNA, Marta C., 243
 WATIA, Tauno Oiva, 171
 WATSON, Karla Helen, 88
 WATSON, Margaret Ann, 243
 WATTS, Nancy Marie, 244
 WEATHERHEAD, Audrey G., 244
 WEBB, Sharon E., 244
 WEED, Joanne Marion, 90
 WEIBEL, Allan James, 36
 WEINS, Mary Ann, 36
 WELLINGTON, Norma J., 124,95,141,244
 WENGER, William J., 122
 WENZLOFF, Carolyn E., 114
 WERTH, Michael Walter, 167
 WEST, Daniel Keith, 109
 WESTBY, Anne C., 128,94,244
 WESTERDALE, Sue Ellen, 244
 WESTON, Richard Keith, 181,100
 WESTPHAL, Diana Lynn, 89
 WEYHER, Mary Jo, 93,150,148

 WHEELER, Sharon Ann, 141,244
 WHIMS, Joan Marie, 36,143,113
 WHIPPLE, Thomas Otto, 140
 WHISTLER, Carol Ann, 35
 WHITE, Daniel John, 118
 WHITE, Michael James, 149
 WHITE, Sharron Marie, 142
 WHITED, Donald Gene, 244
 WHITEHILL, C. Ann, 123,244
 WHITMAN, Donald Dean, 181
 WICKHAM, Judith Ann, 148,124
 WIEDA, Charlotte Ruth, 149,122
 WIEDERKEHR, Katherine, 117
 WIEGERT, Charlen L., 91
 WIENERT, Andreas M., 177,178
 WIERIMAA, Michael A., 104,244
 WIERTELLA, Larry D., 133
 WIERZBICKI, Joseph K., 106
 WIESINGER, Joyce Ann, 35
 WILDE, Weslie Lynne, 244
 WILK, Carolyn Frances, 91
 WILLIAMS, Bonita Kay, 42
 WILLIAMS, Donald, 245
 WILLIAMS, Roger Lee, 245
 WILLIAMS, Sara Nell, 97,245
 WILLING, Richard M., 171,103
 WILMOT, Thomas C., 170,100
 WILSON, Donald Mervin, 146
 WILSON, Frederick R., 245
 WILSON, Juanita B., 245
 WINANS, June M., 245
 WINER, William Gordon, 245
 WING, Nancy Louise, 36,141
 WINN, Wesley Wayne, 181
 WIRGAU, Patricia Lona, 141
 WISLEY, Elmer Jack, 50

 WITZKE, Barbara June, 94
 WNUK, Norene Nathalie, 135,87,91,79
 WOERTINK, Lynne Grace, 127
 WOHLFEIL, Marlene S., 96
 WOLFE, Charles S., 245
 WOODRUFF, Alice L., 51
 WOODS, Carol Lynn, 127,91
 WOODS, Rachel M., 245
 WORKMAN, Donald H., 245
 WORZNIAK, Michael J., 107
 WRIGHT, Lorraine M., 143,245
 WRIGHT, Sharon Sue C., 246
 WYNN, Mary Lee, 95
 YANKIE, Terrance L., 125
 YAPE, Donna Mae, 148
 YASHINSKY, Jerry, 246
 YAX, Eugene Roy, 246
 YEAGER, Kathleen Ruth, 143
 YODER, Linda Jean, 147,92
 YOUNCE, Harold T., 246
 YOUNG, Barbara Ann, 35,96
 ZAJAC, Delphine B., 247,113
 ZALEWSKI, Nancy C., 35
 ZAPOLI, Linda Elsa, 246
 ZAUNER, Margaret Ann, 246
 ZELLER, Claudia Jean, 90
 ZEMKE, Robert B. Jr., 36,140,104,246
 ZESCHIN, Jeannette E., 124
 ZIEGLER, Donna Jean, 92,246
 ZIEGLER, James L., 171,246
 ZIEGLER, William Ray, 106
 ZINDA, Michael Dennis, 246
 ZINK, Juanita W., 147,246
 ZOLNIERCZAK, Barbara, 148,89
 ZOLTOWSKI, James G., 173,171,100