

Eastern Michigan University

AURORA

SIXTY-EIGHT

LYSA CONATON editor-in-chief
GARY AVERY business manager

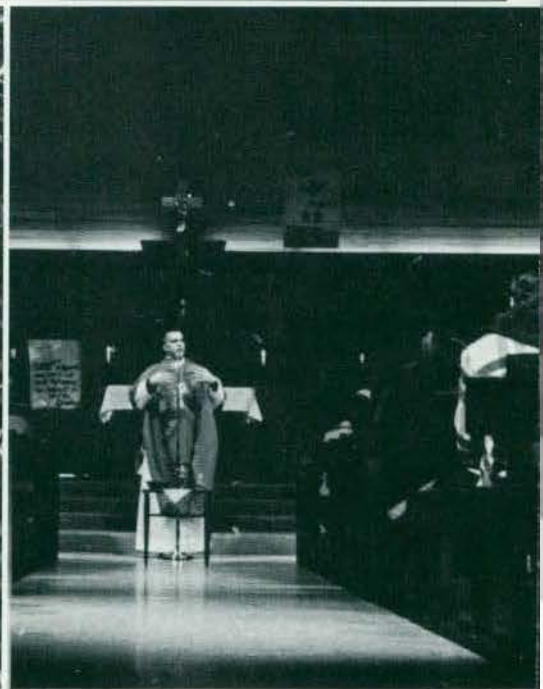

EASTERN MICHIGAN UNIVERSITY

YPSILANTI, MICHIGAN

SCENICS	4
STUDENT LIFE	16
EVENTS	48
ACADEMICS	110
ATHLETICS	144
ORGANIZATIONS	180
GRADUATES	252



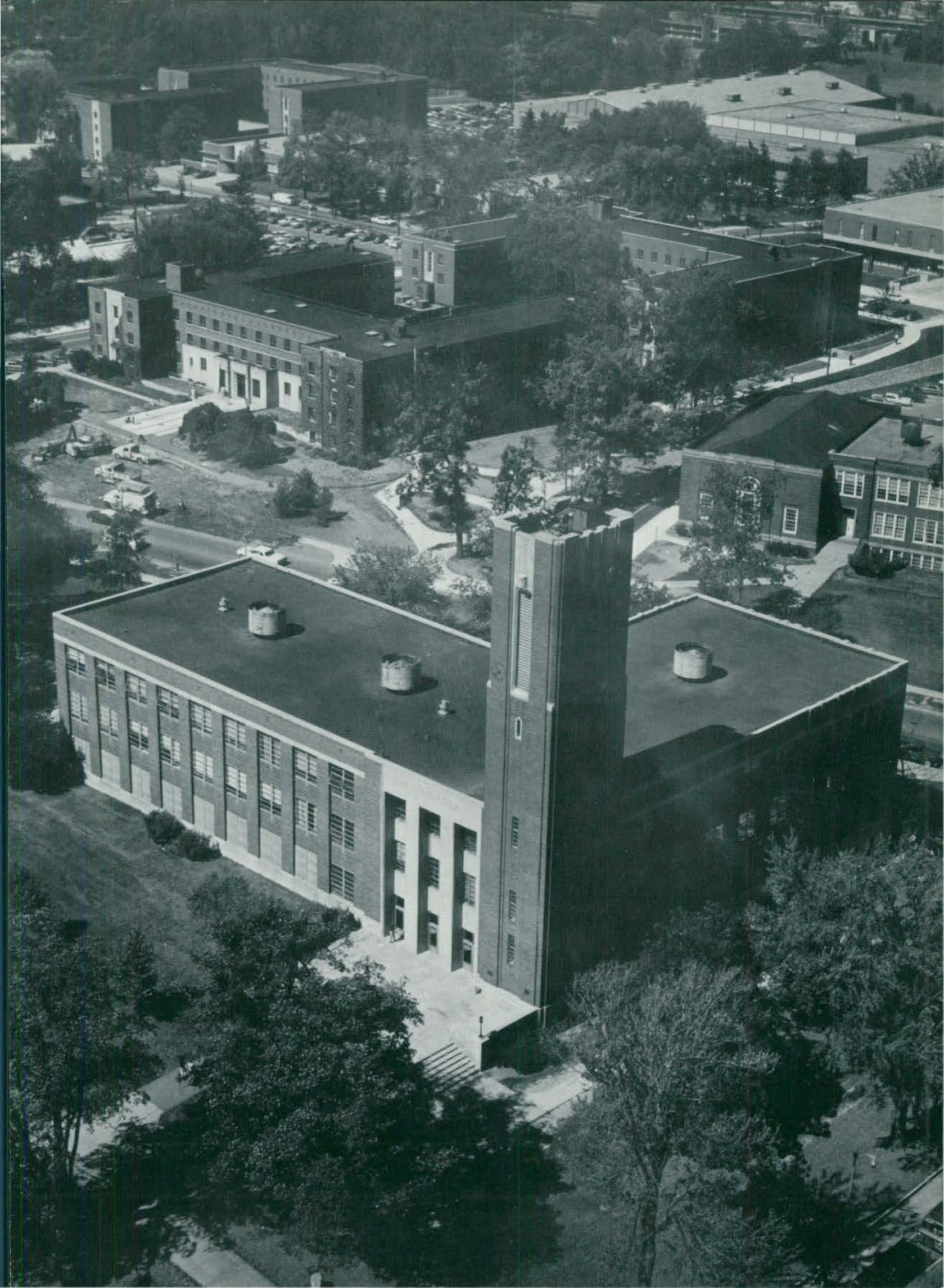

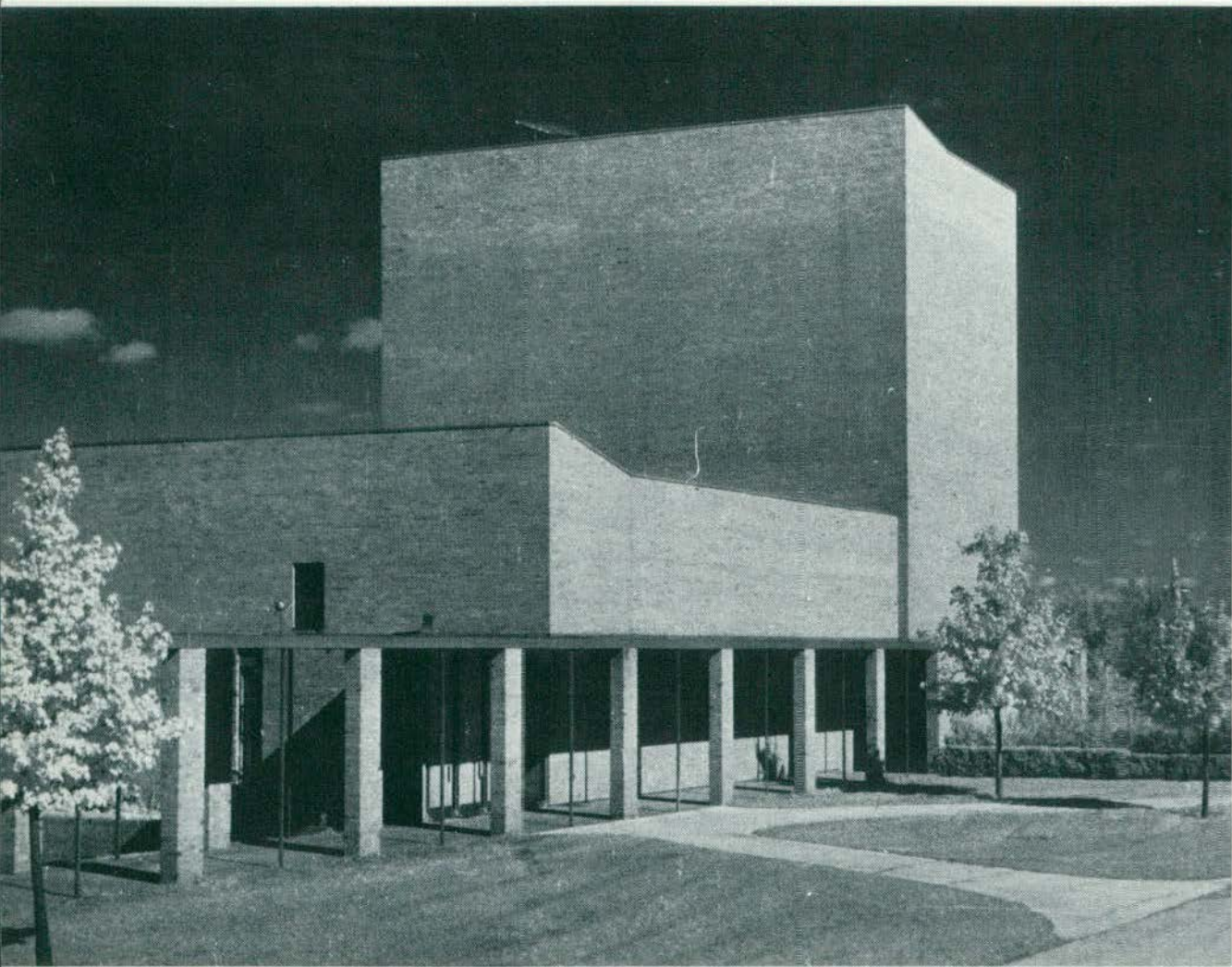

Old buildings, or brand new, the campus can offer sights, sounds, and experiences in learning that are timeless.

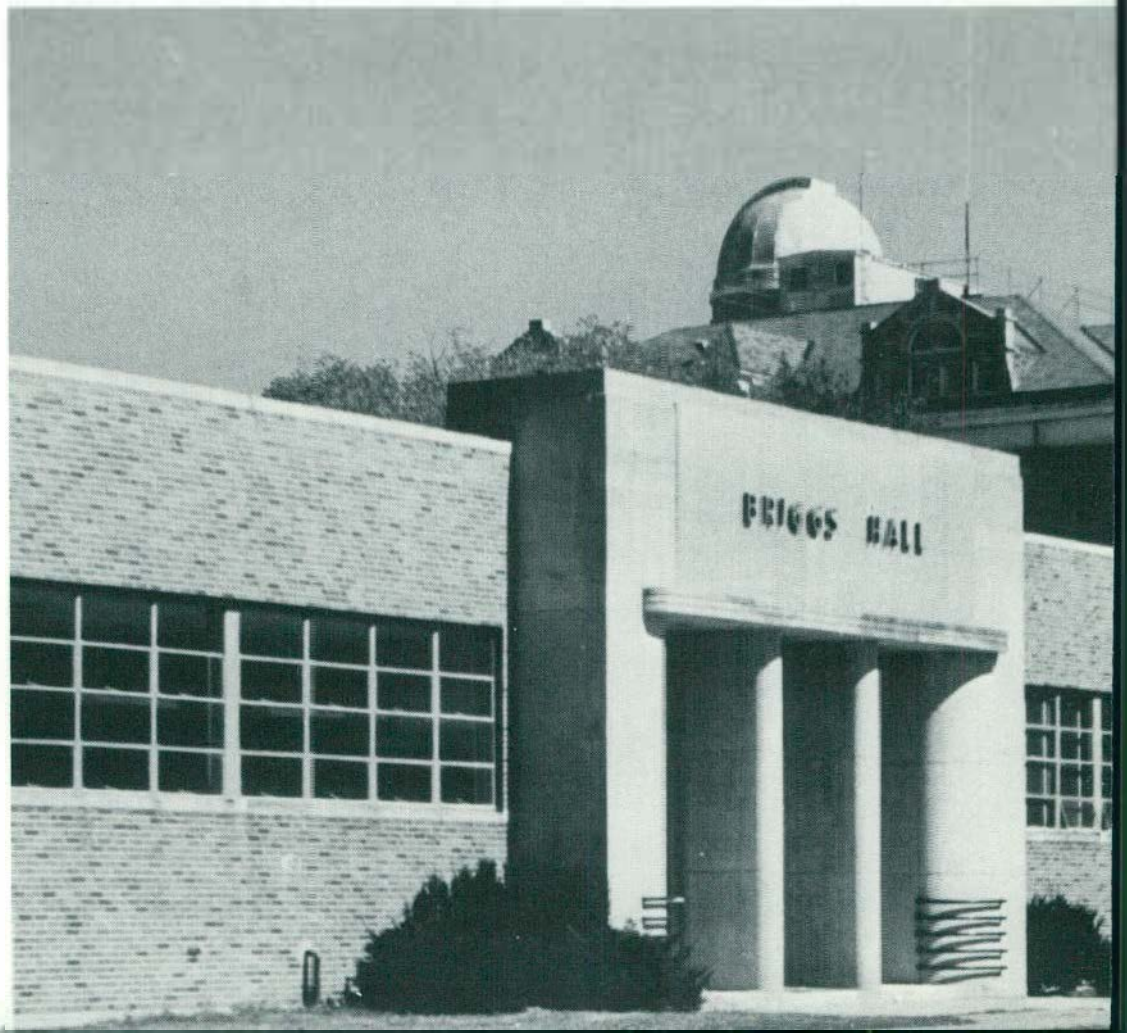

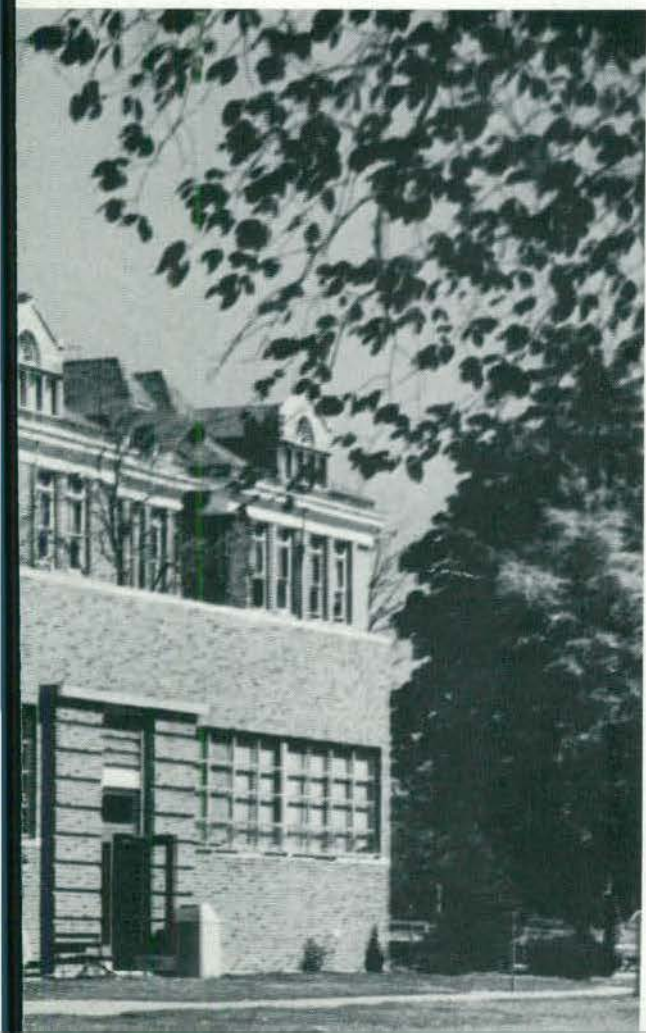

*Day or night . . .
The Campus lives*

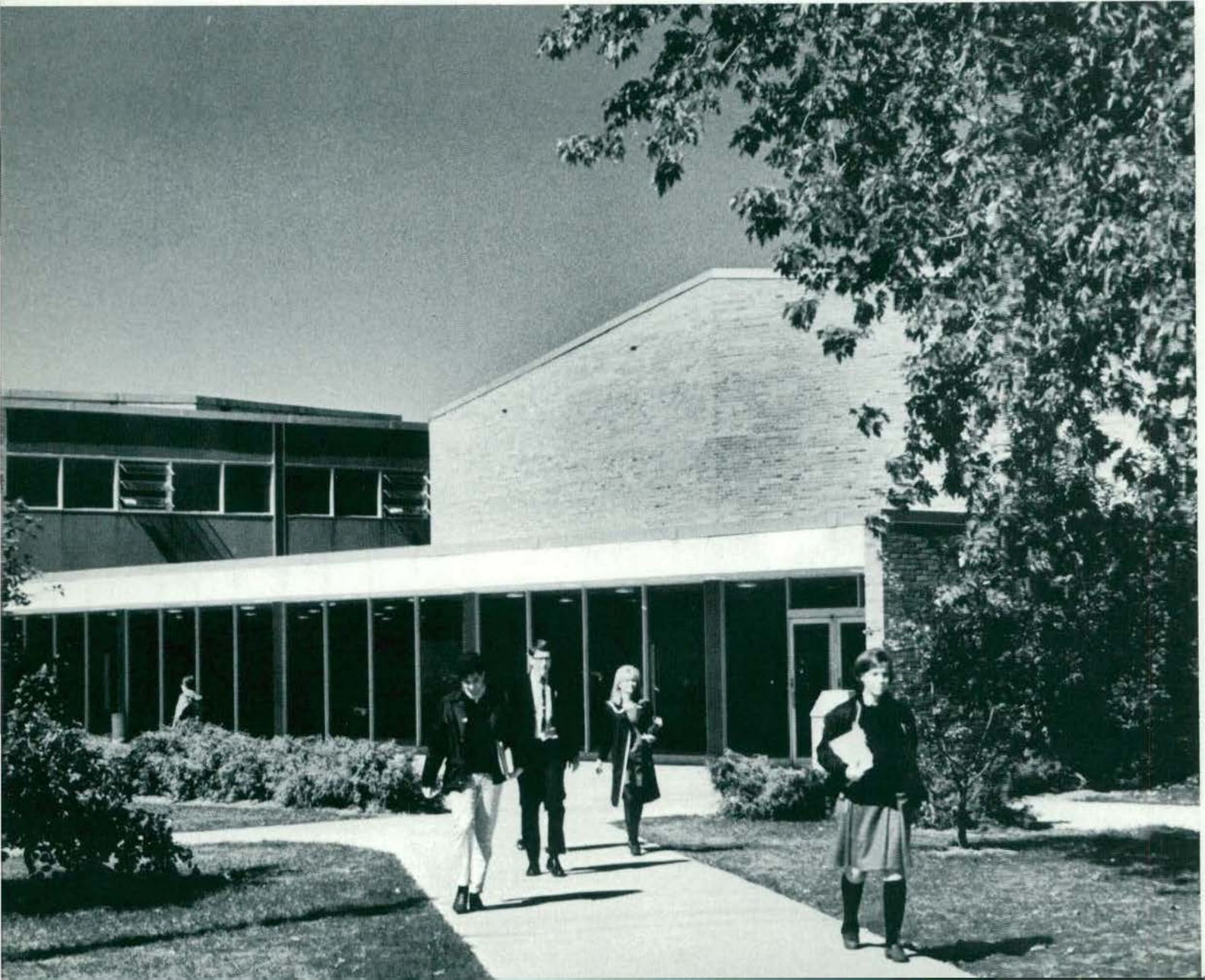





There are many different ways to suit the average student's taste in living accommodations around the campus of Eastern Michigan University. Whether it be University residence hall living, or luxury apartment, fraternity house or groovy loft with only the bare necessities, every student has only to look around him to find what he wants. While the University assures quiet living and balanced meals, the off-campus apartment life guarantees an education in self-discipline and economy as well as a feeling of being "out from under," whatever that may be.

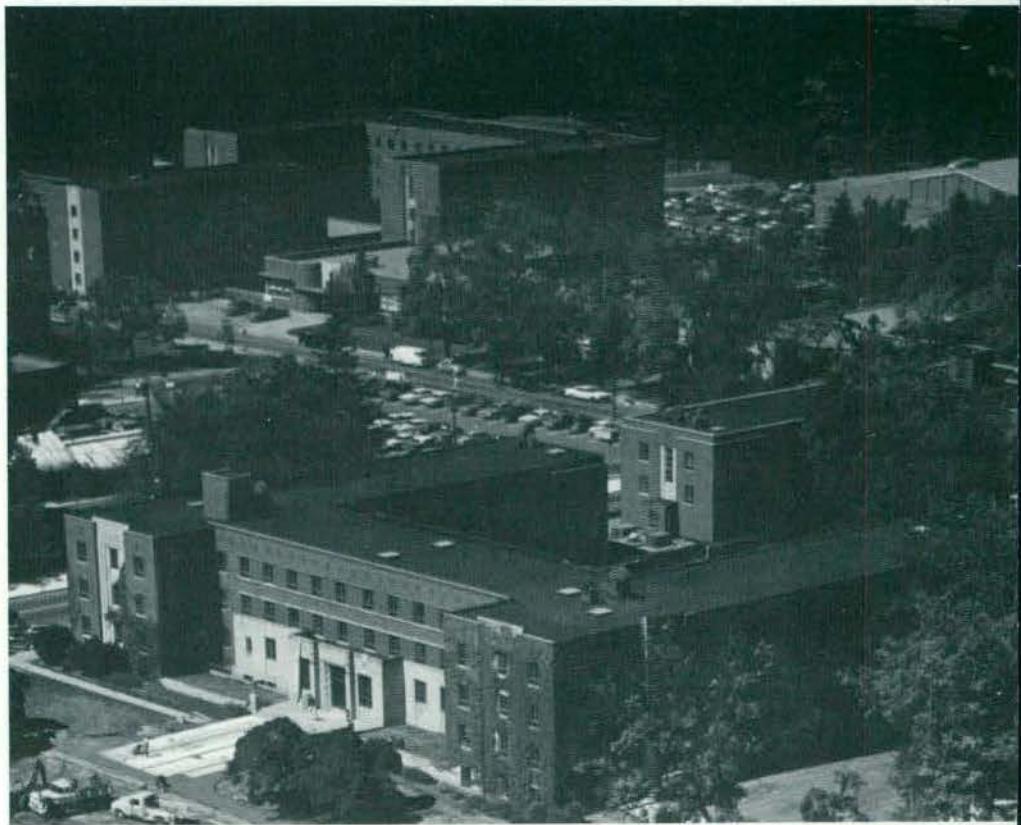

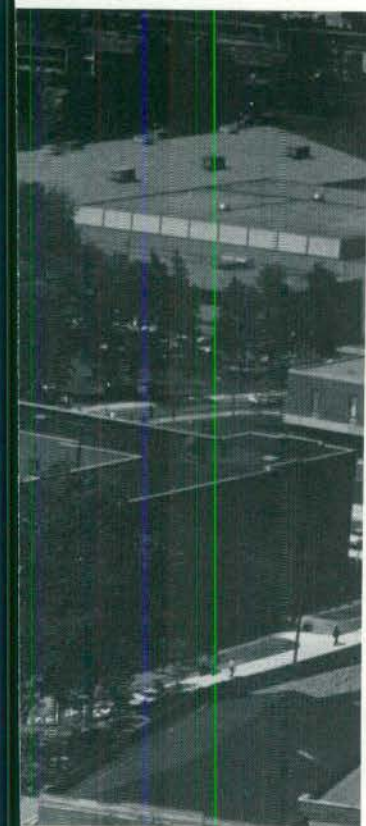
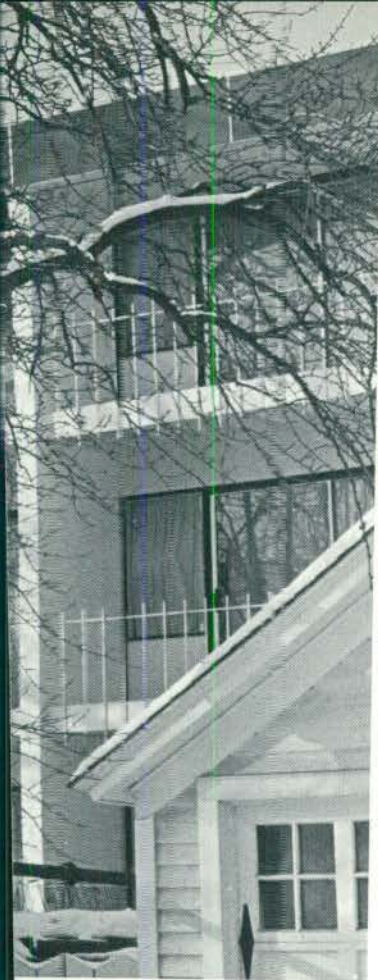



*Whether it's a midnight coke or lunch at noon,
Cashing a check or depositing cash,
A hair cut for guys or a hair piece for girls,
Cross Street is a vital part of the
university community.*



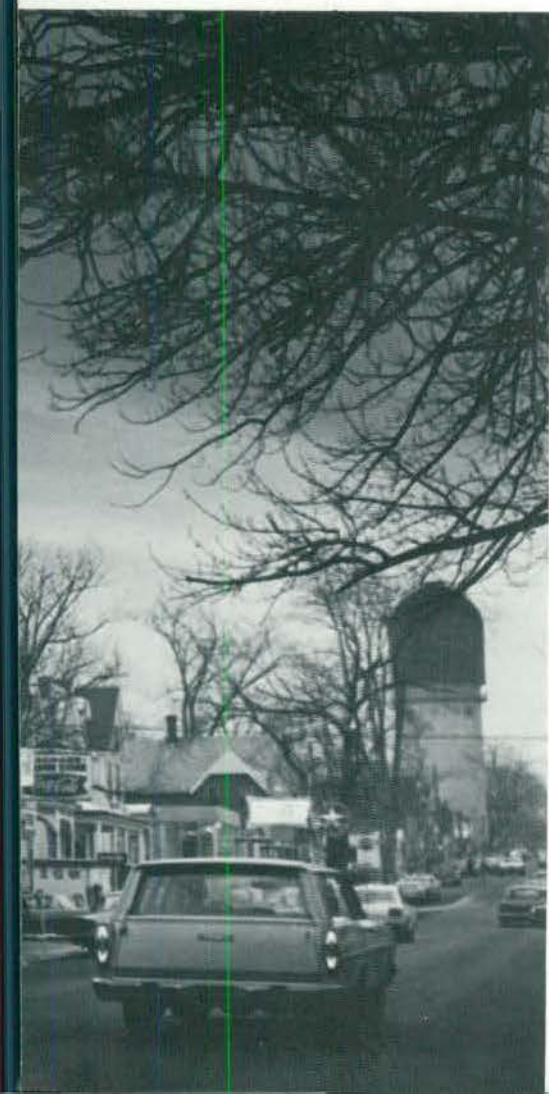

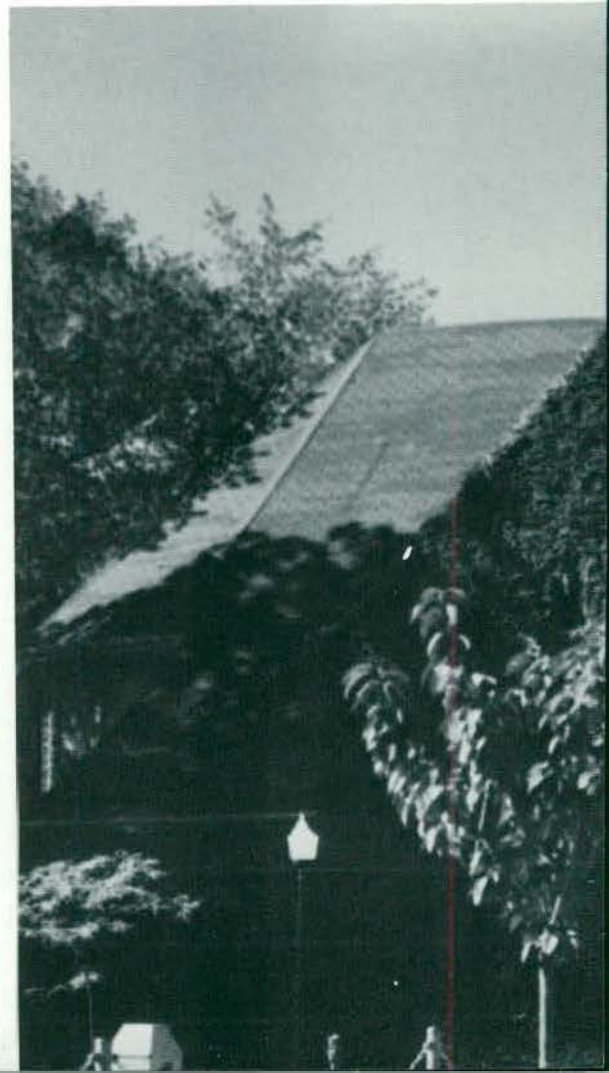
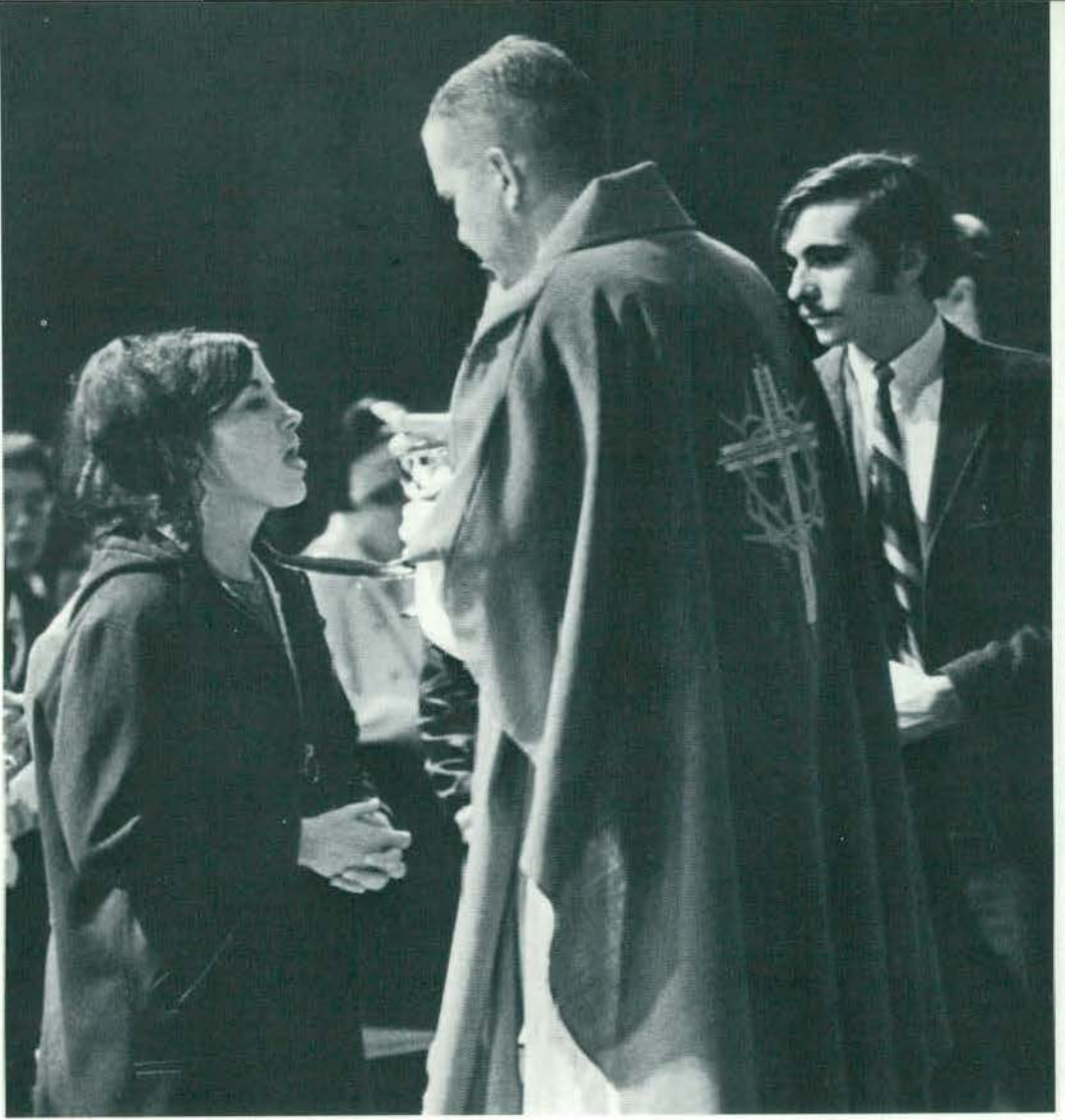

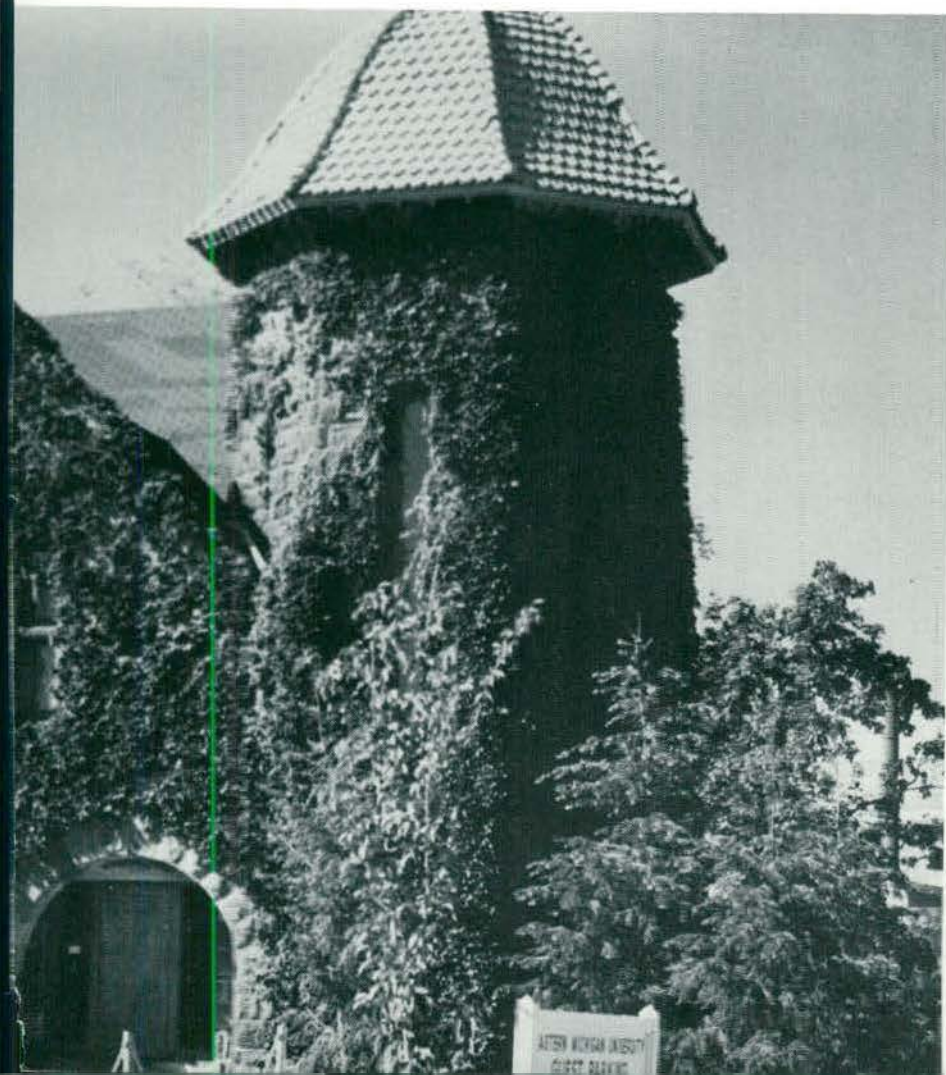

*Student Life . . . the evolution of an individual who learns
to perceive and to be, to seek and to grow—emotionally,
socially, and even academically.*





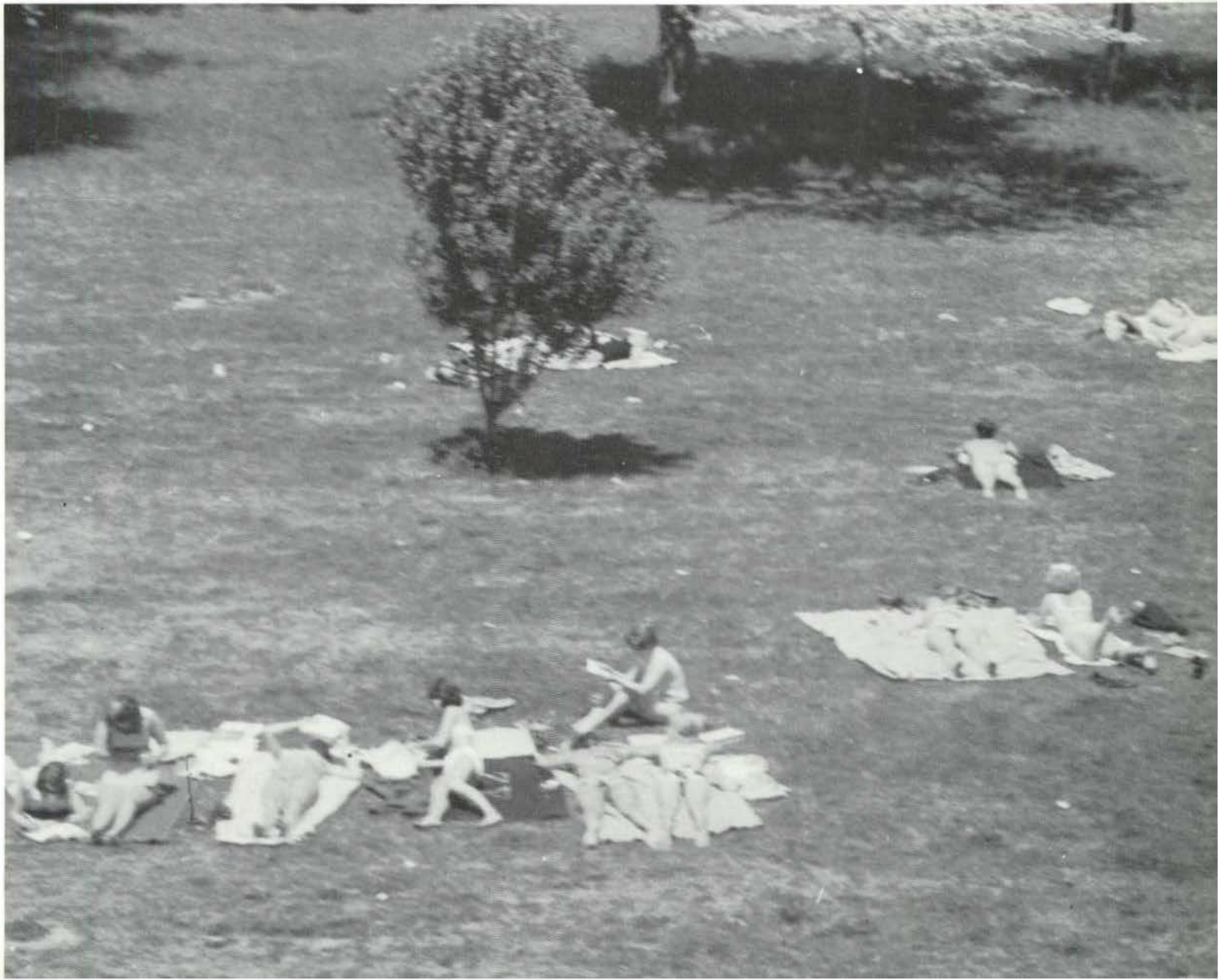



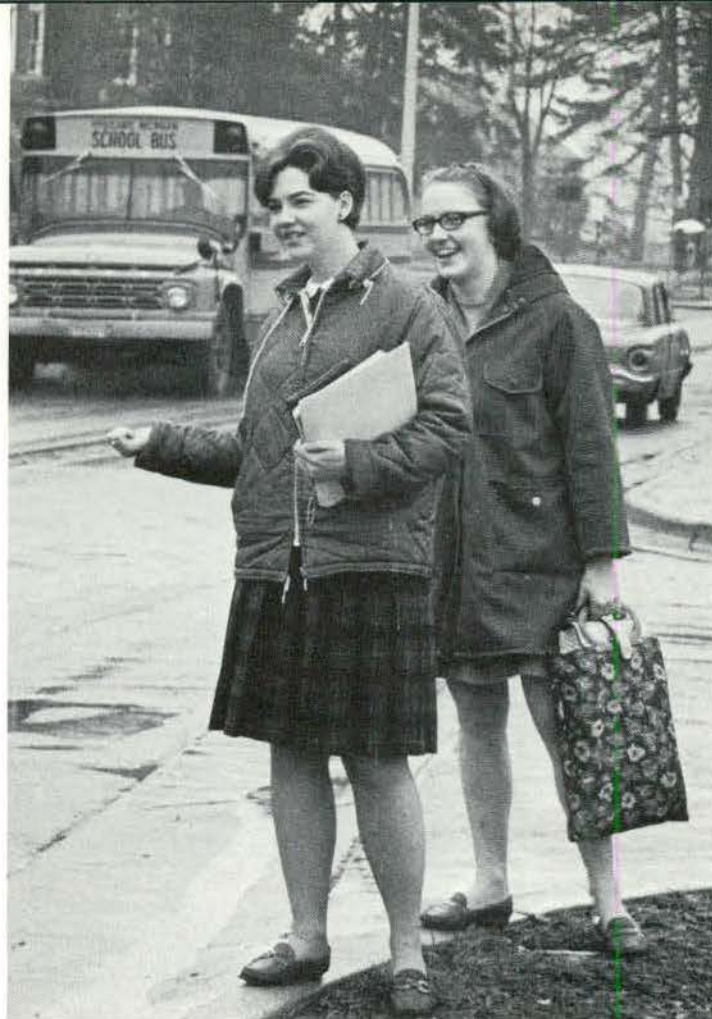

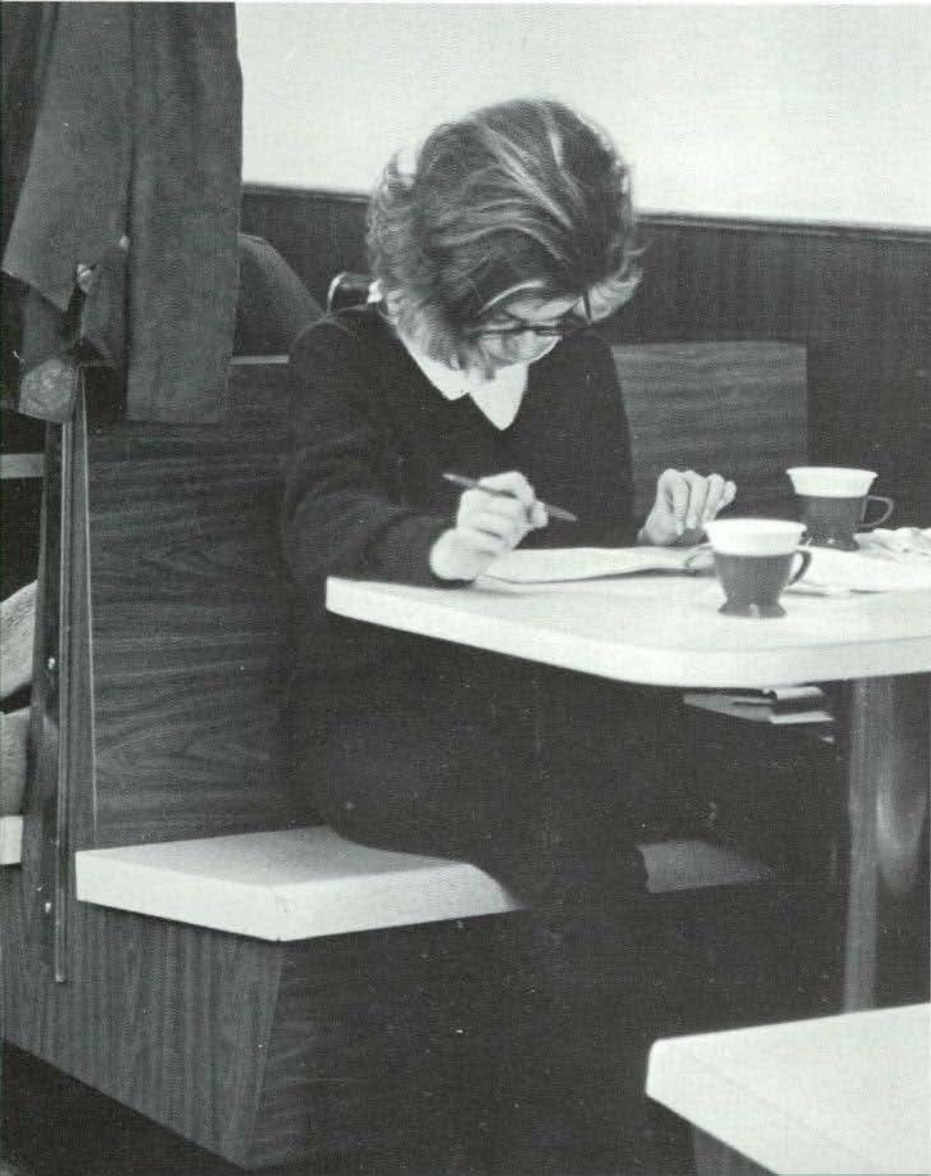

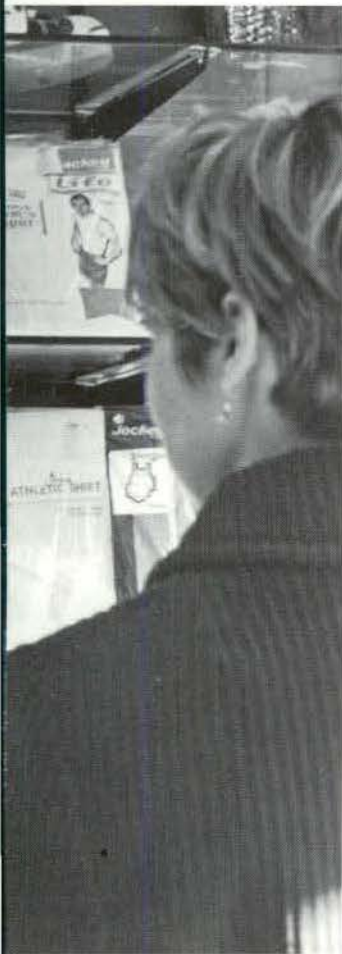
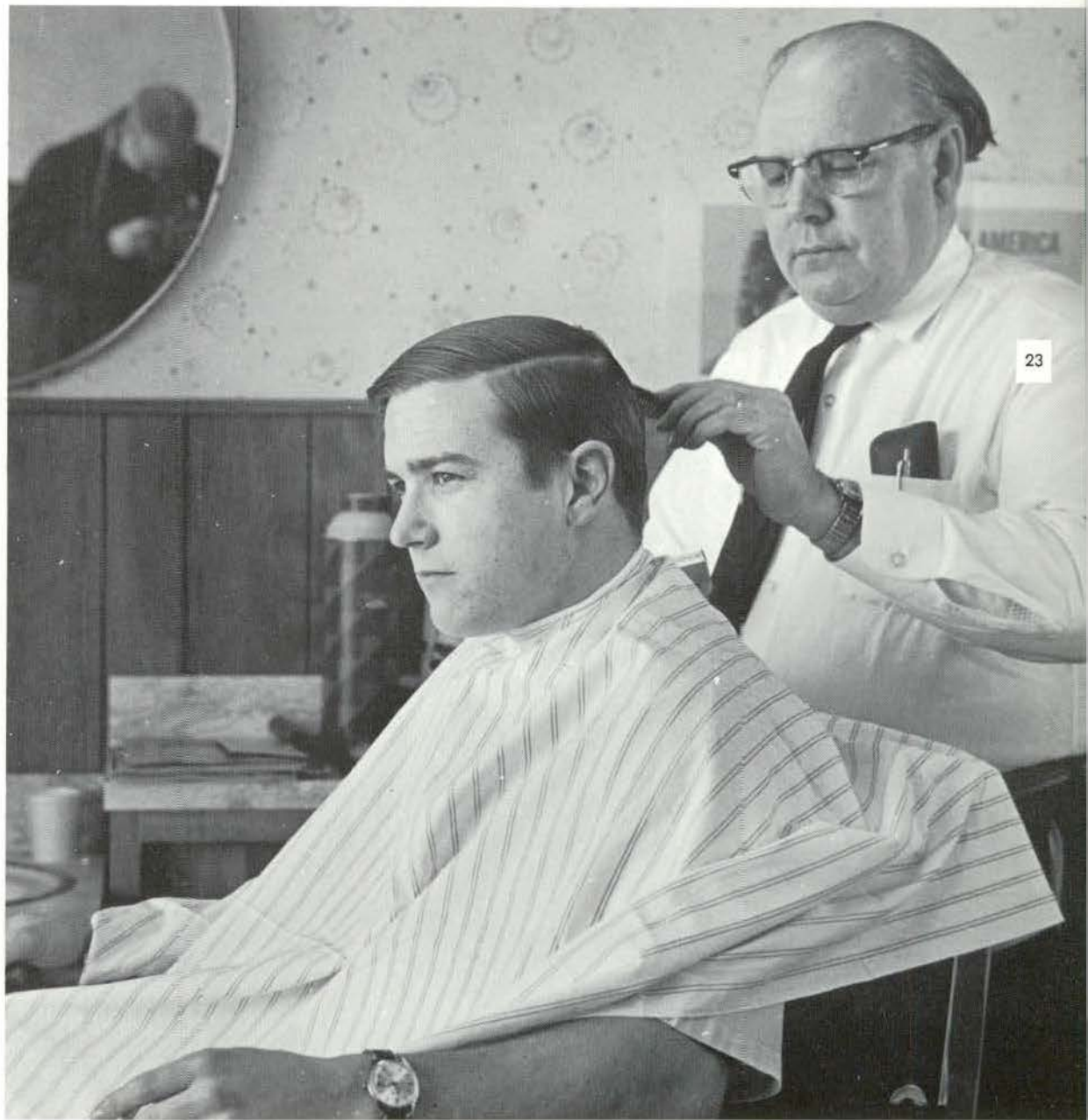

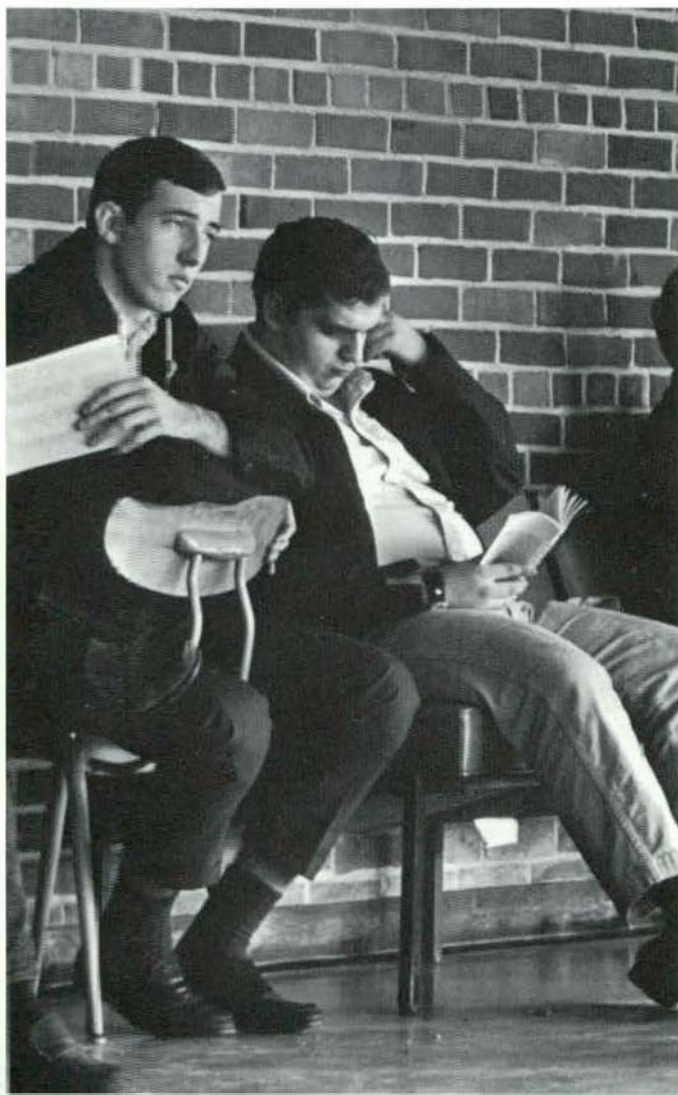
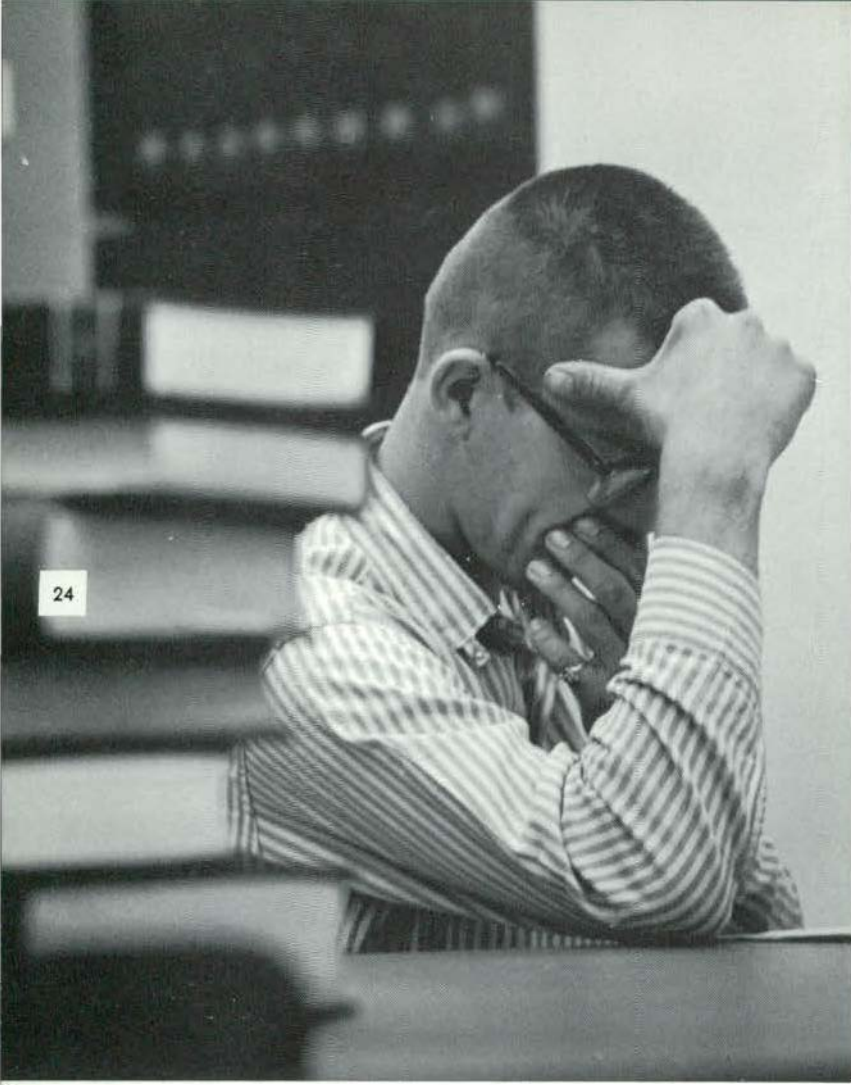

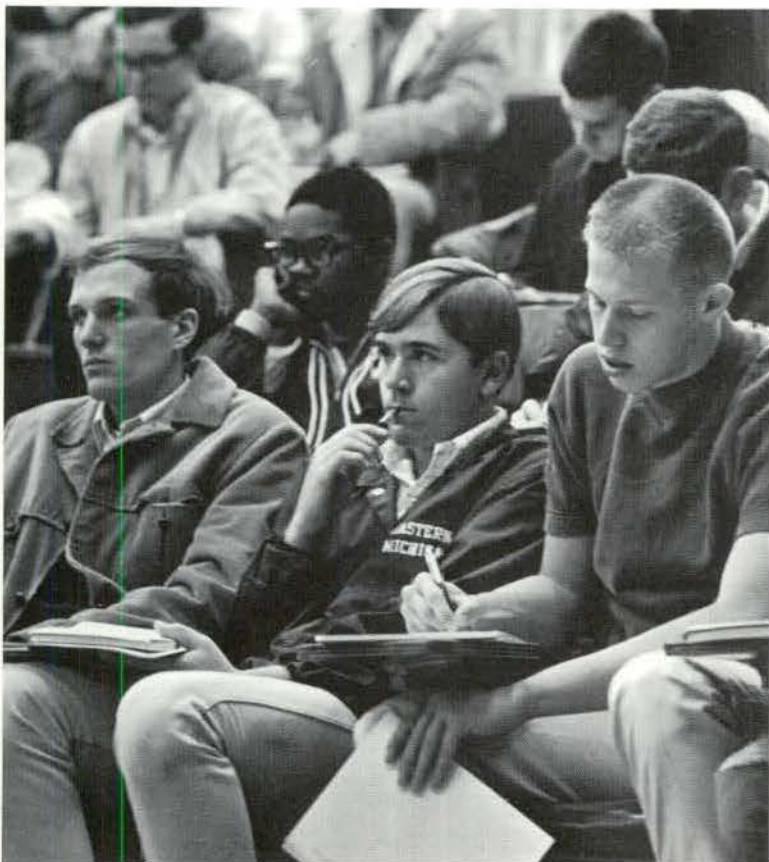

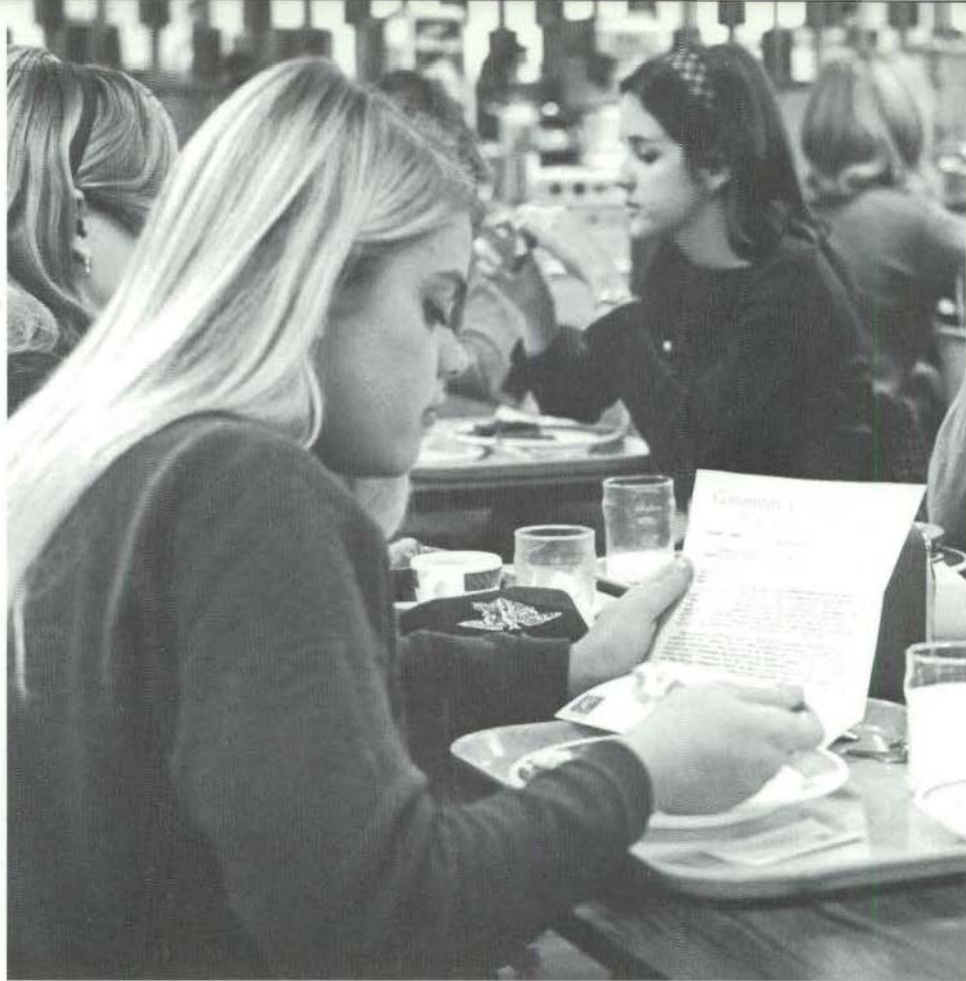

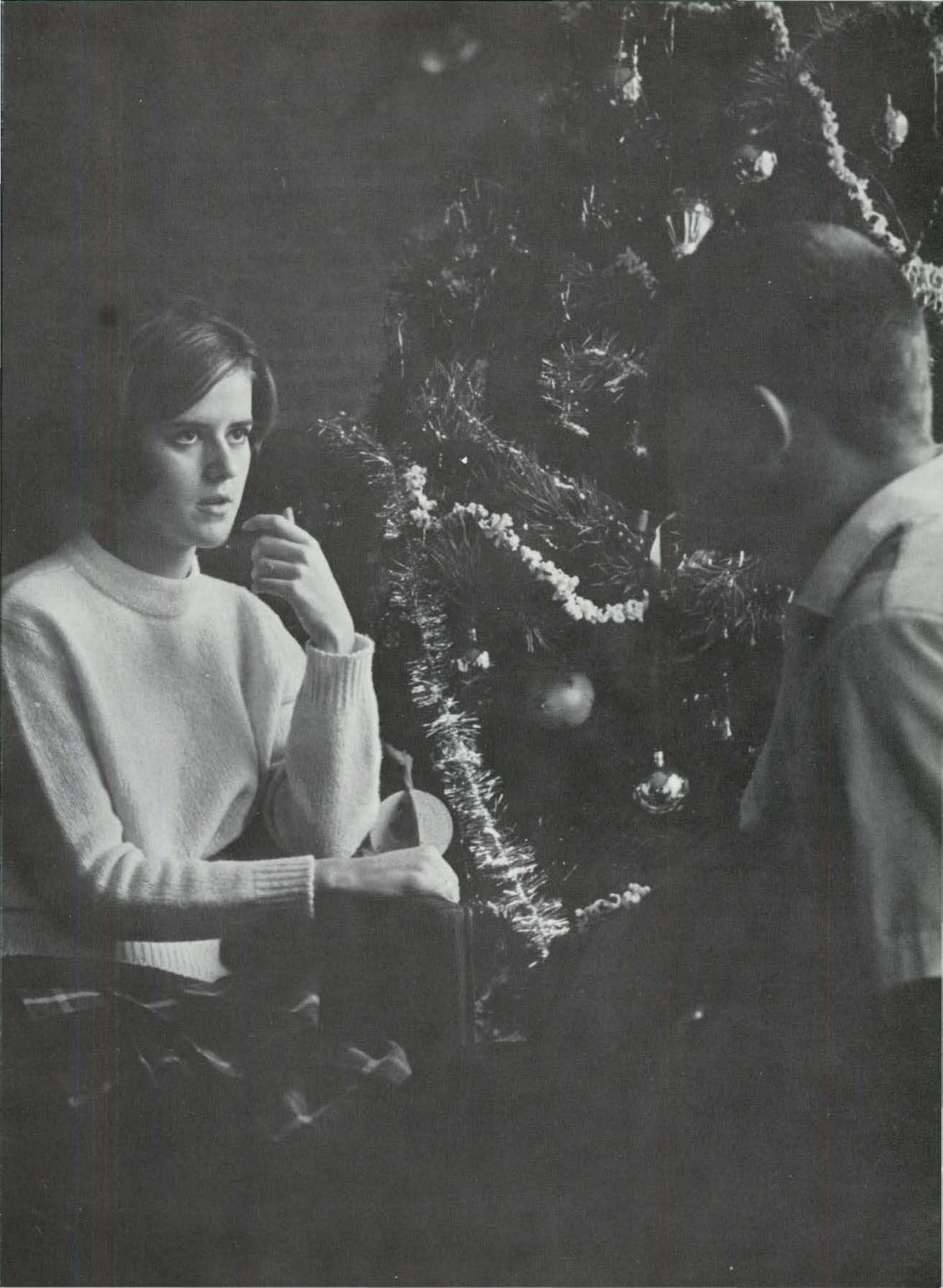

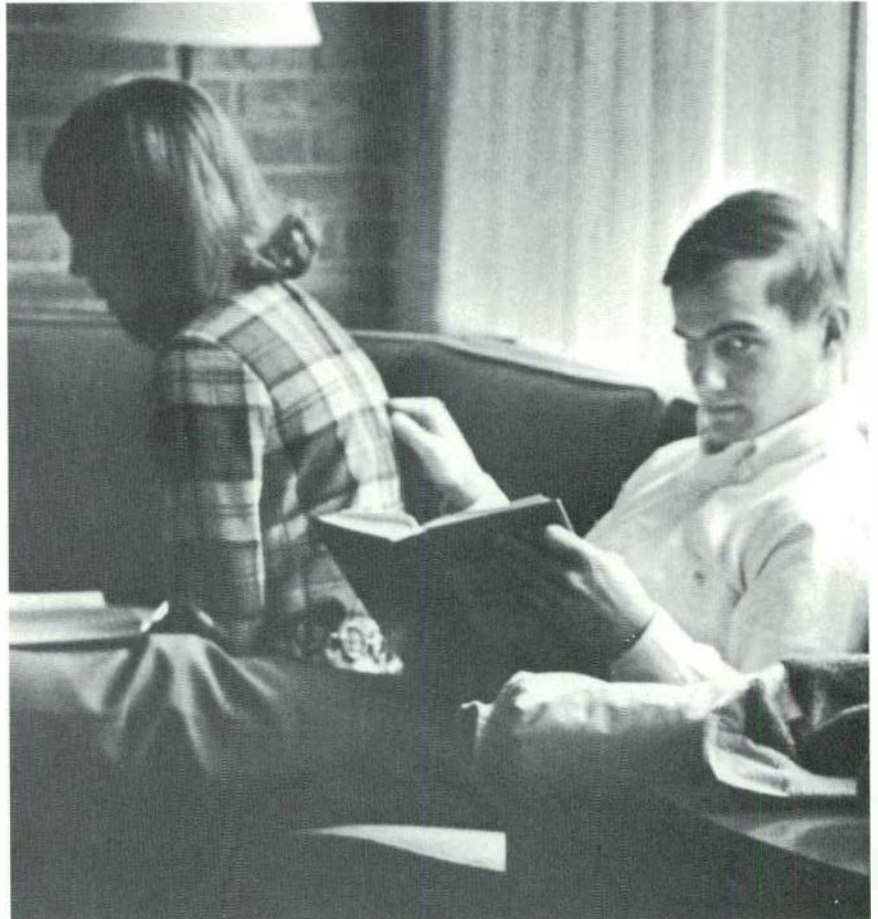
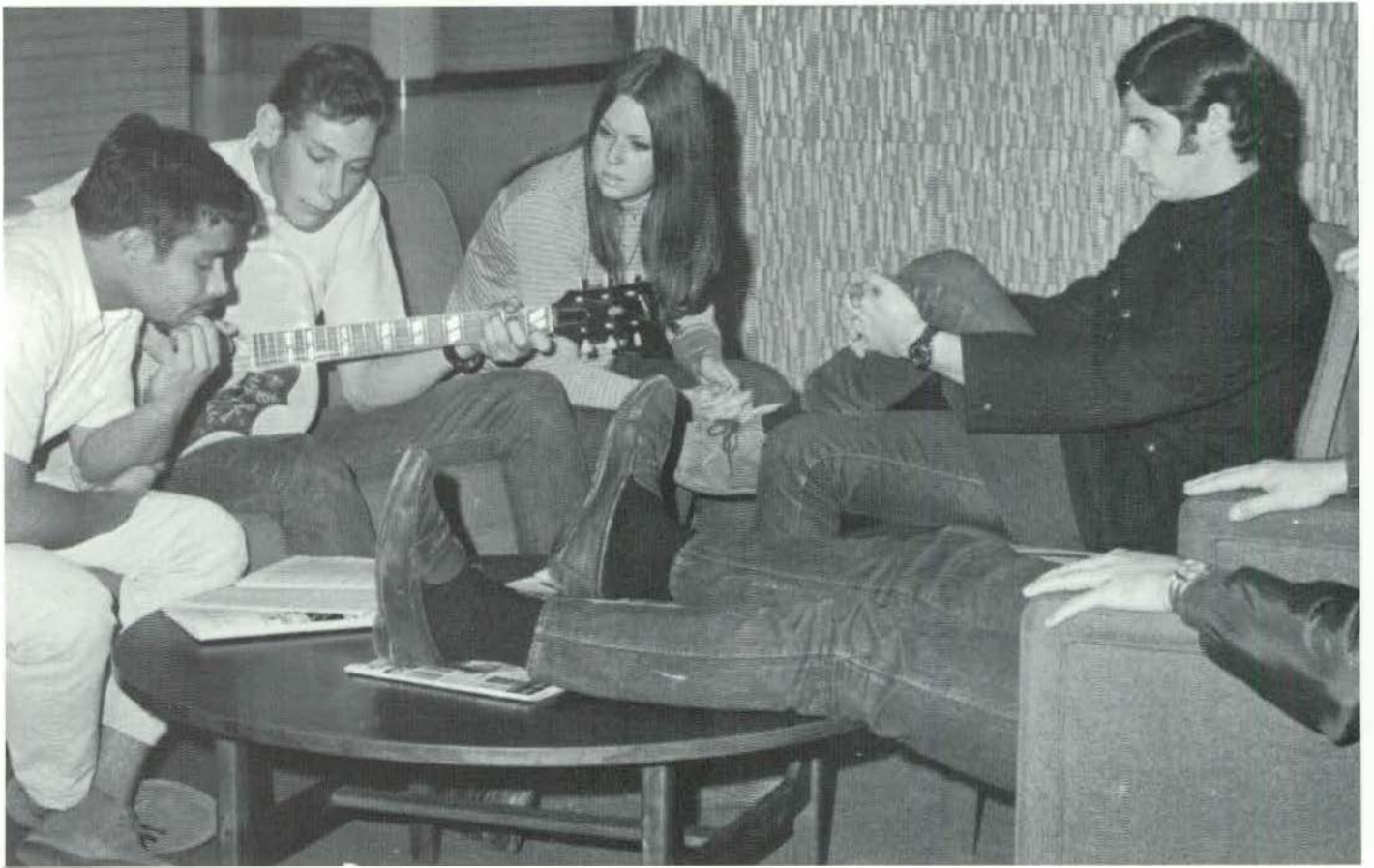

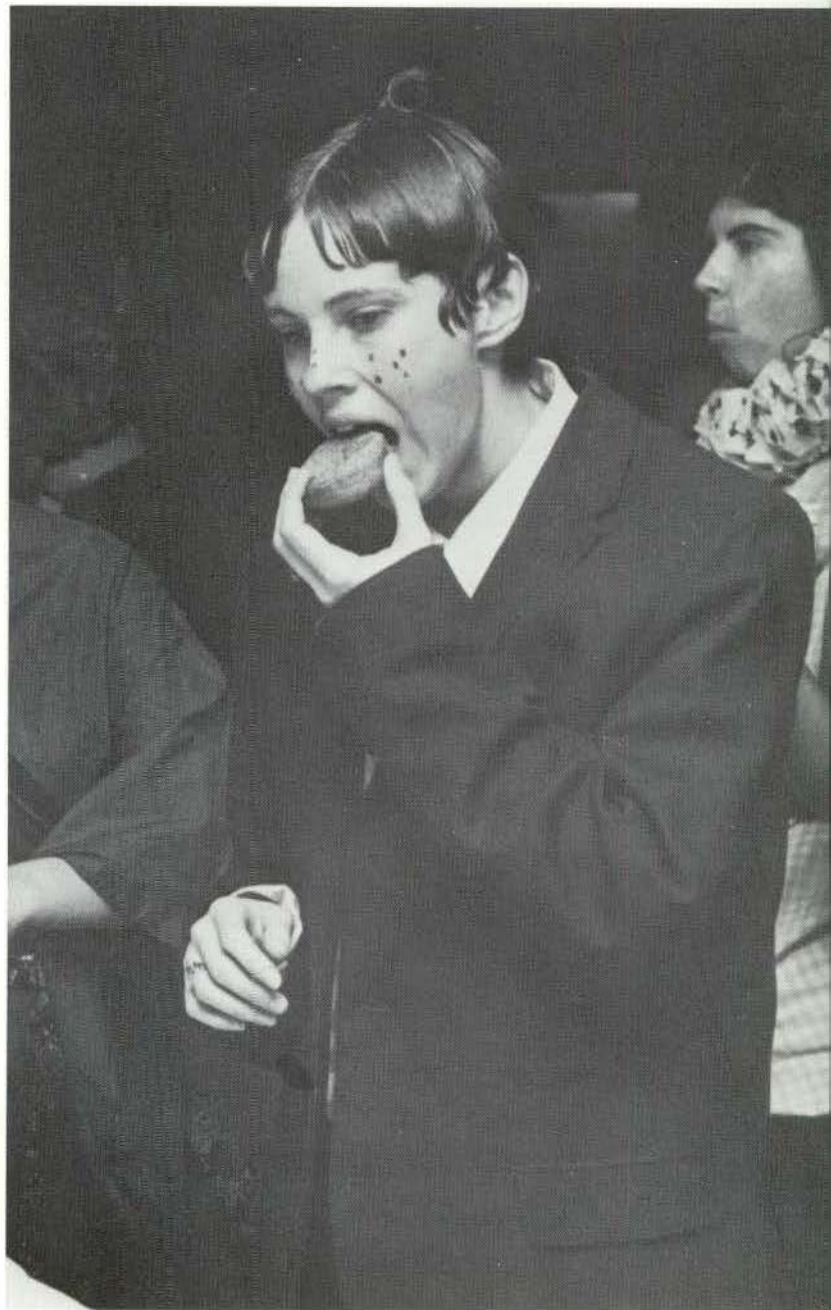
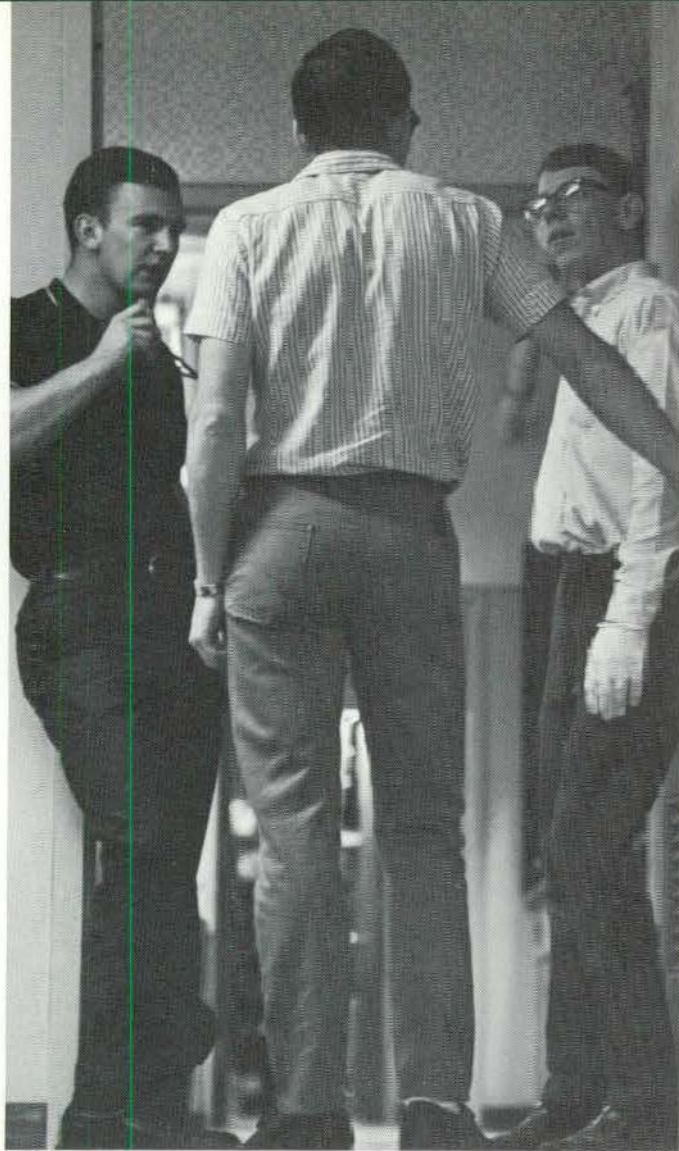

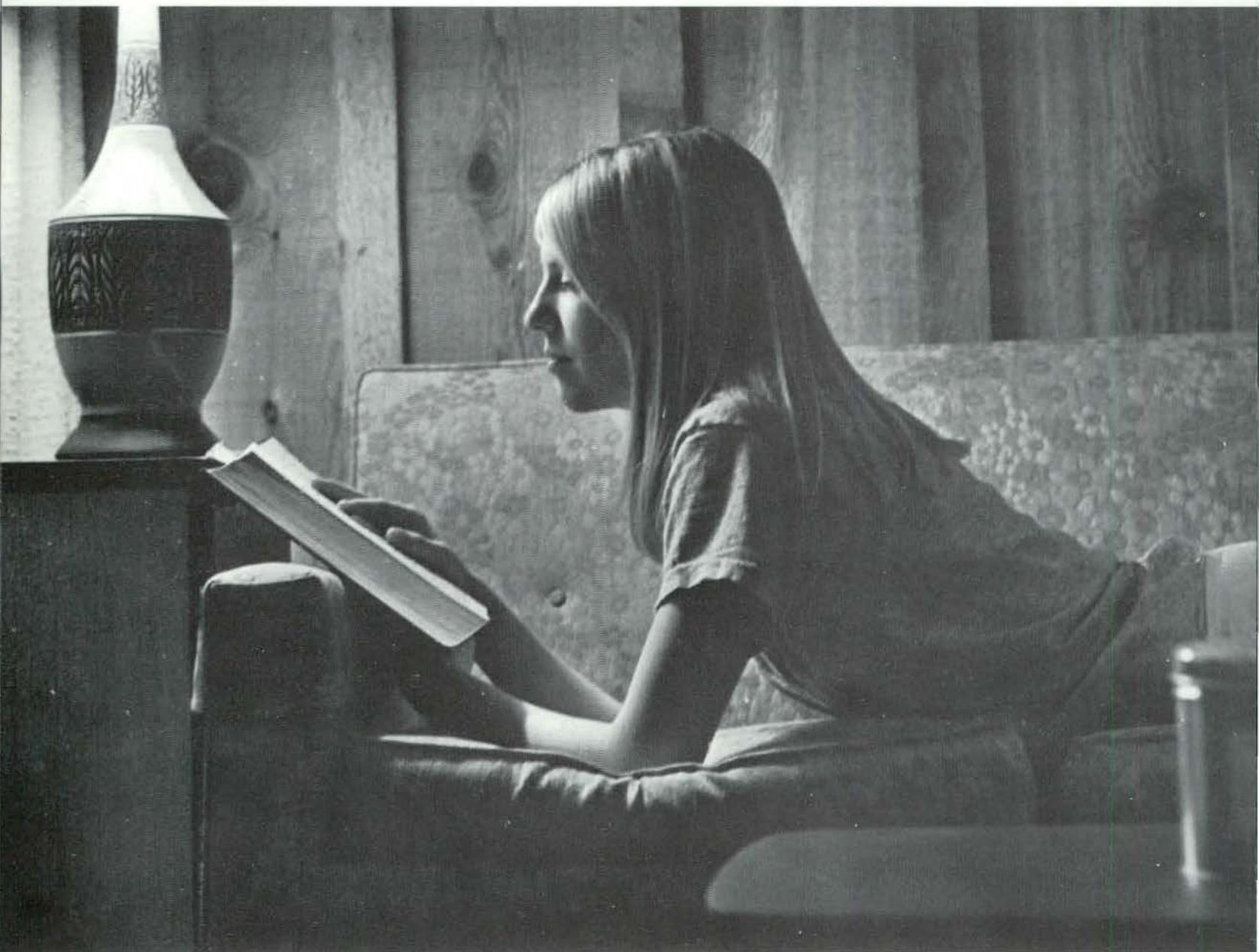

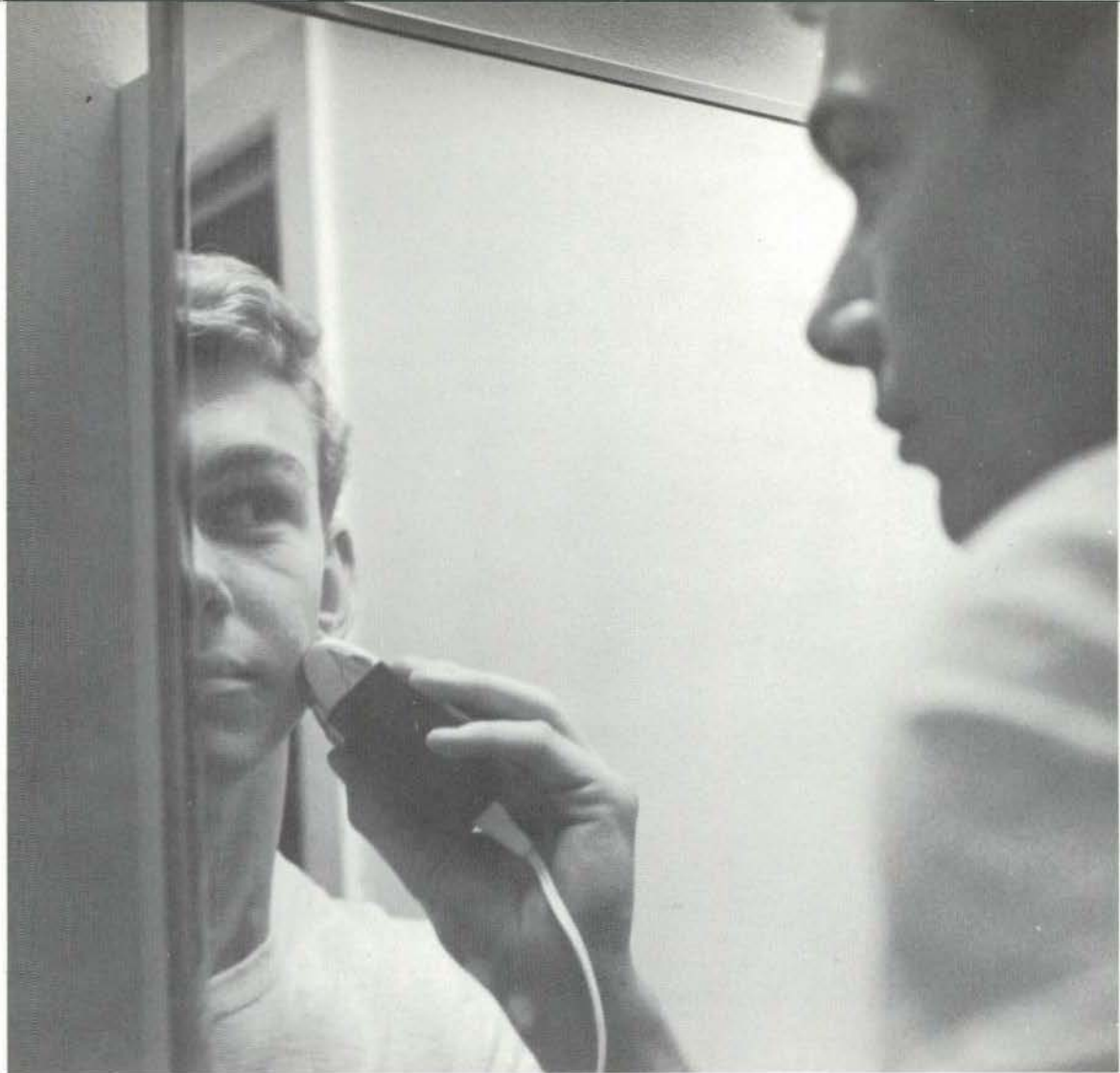
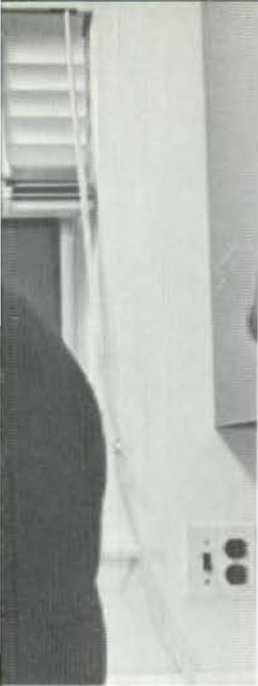



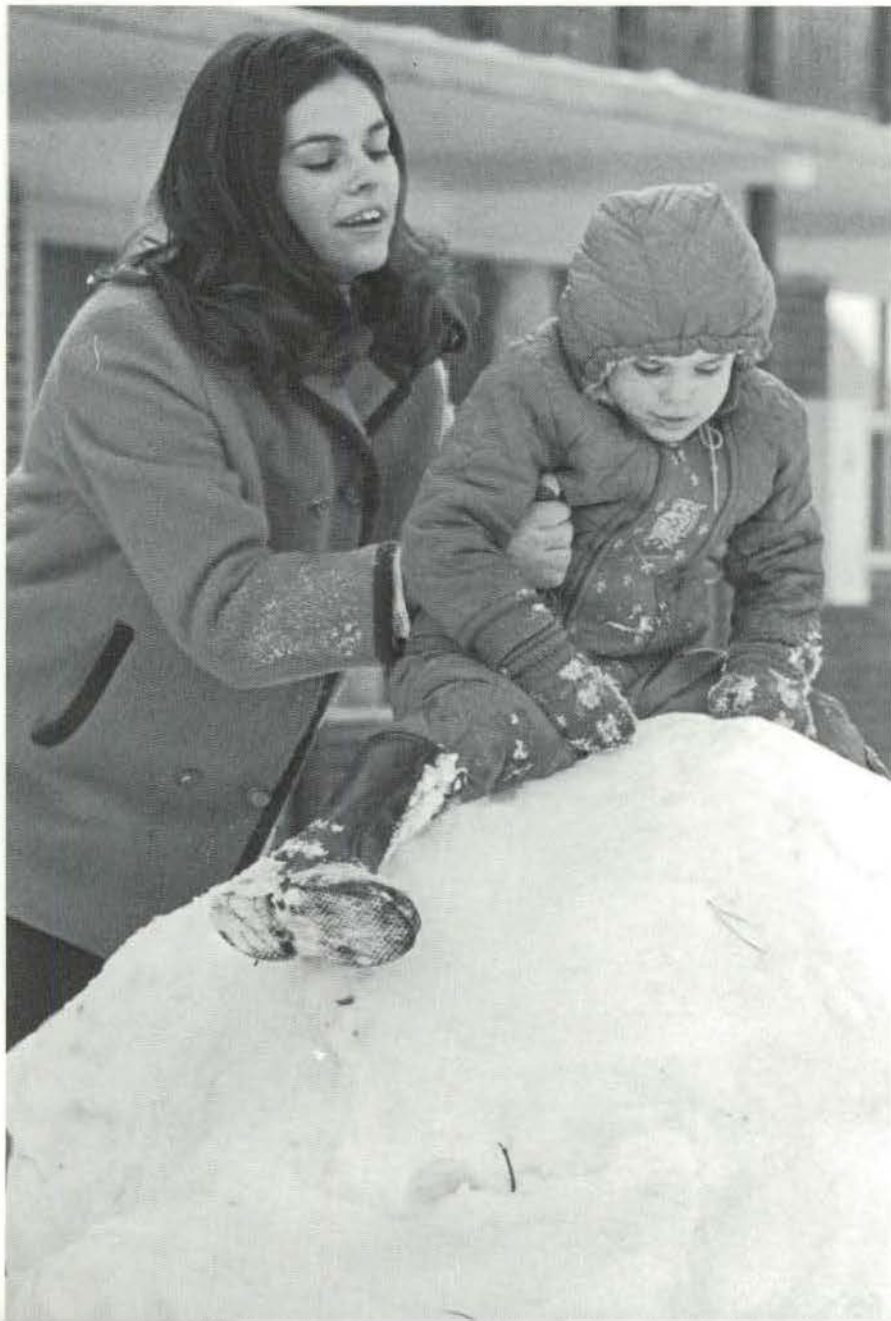



34

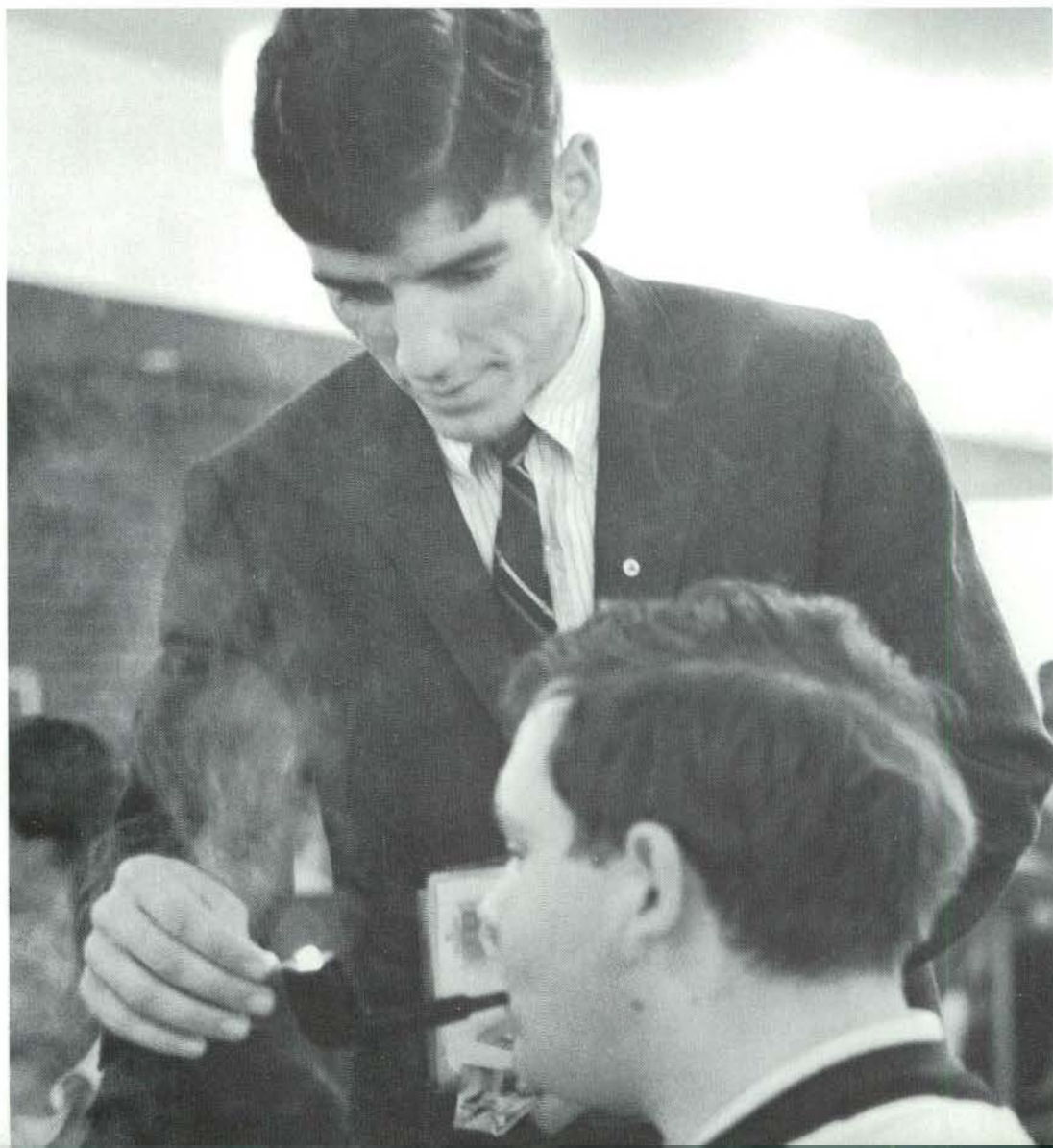





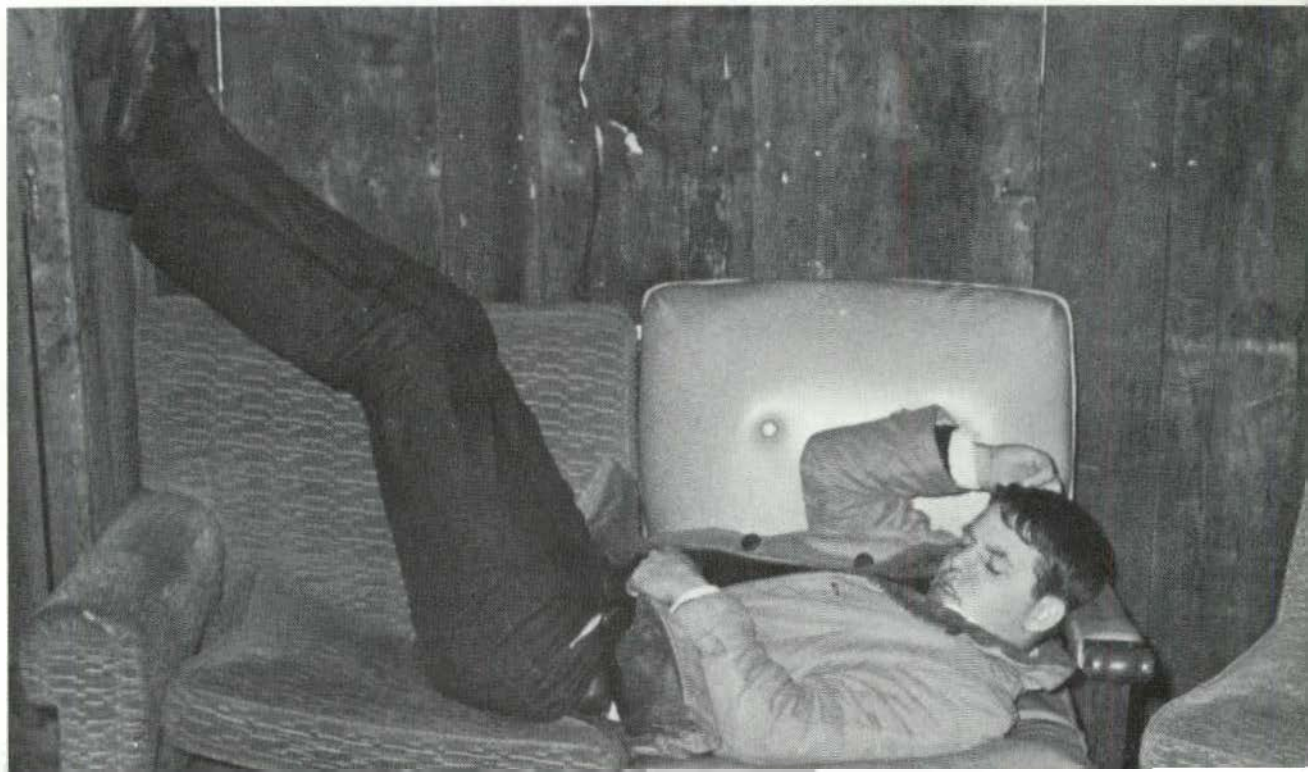
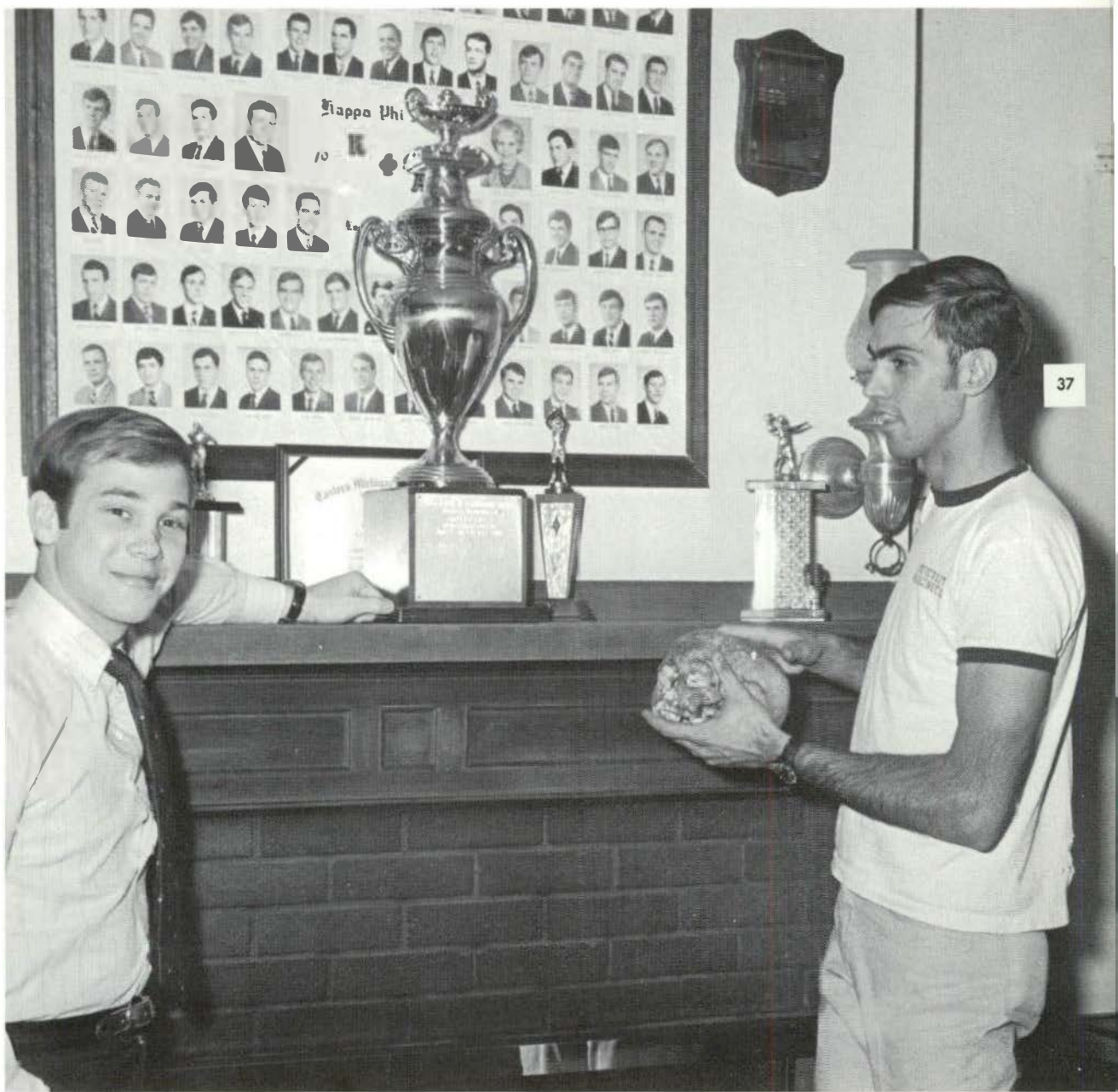

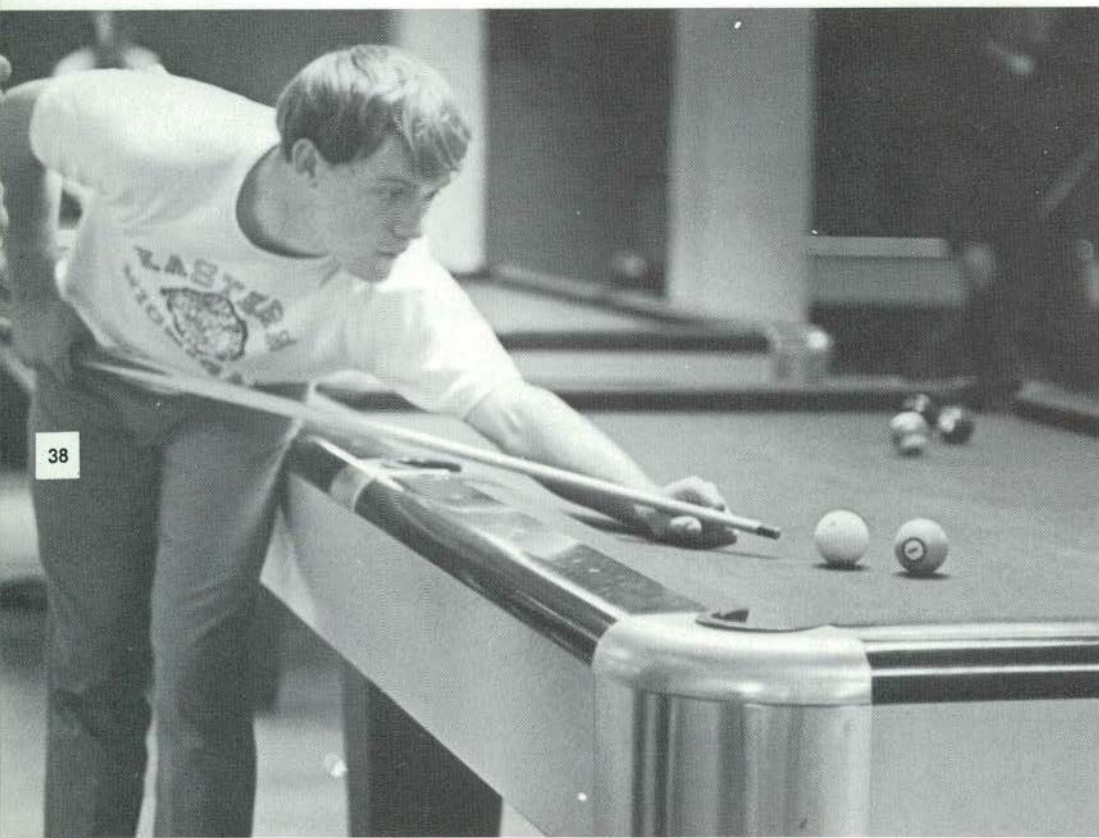

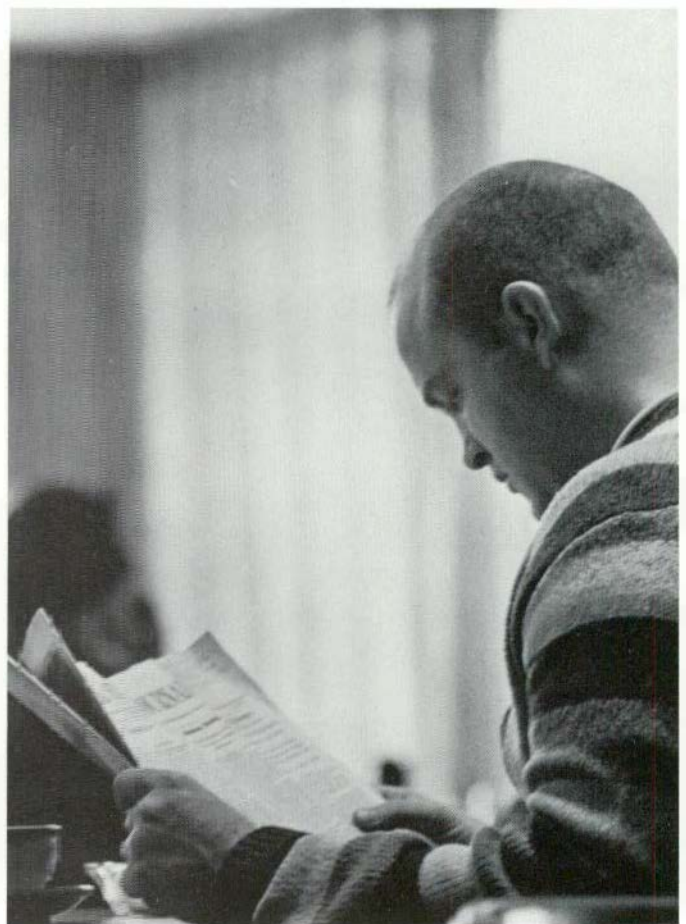
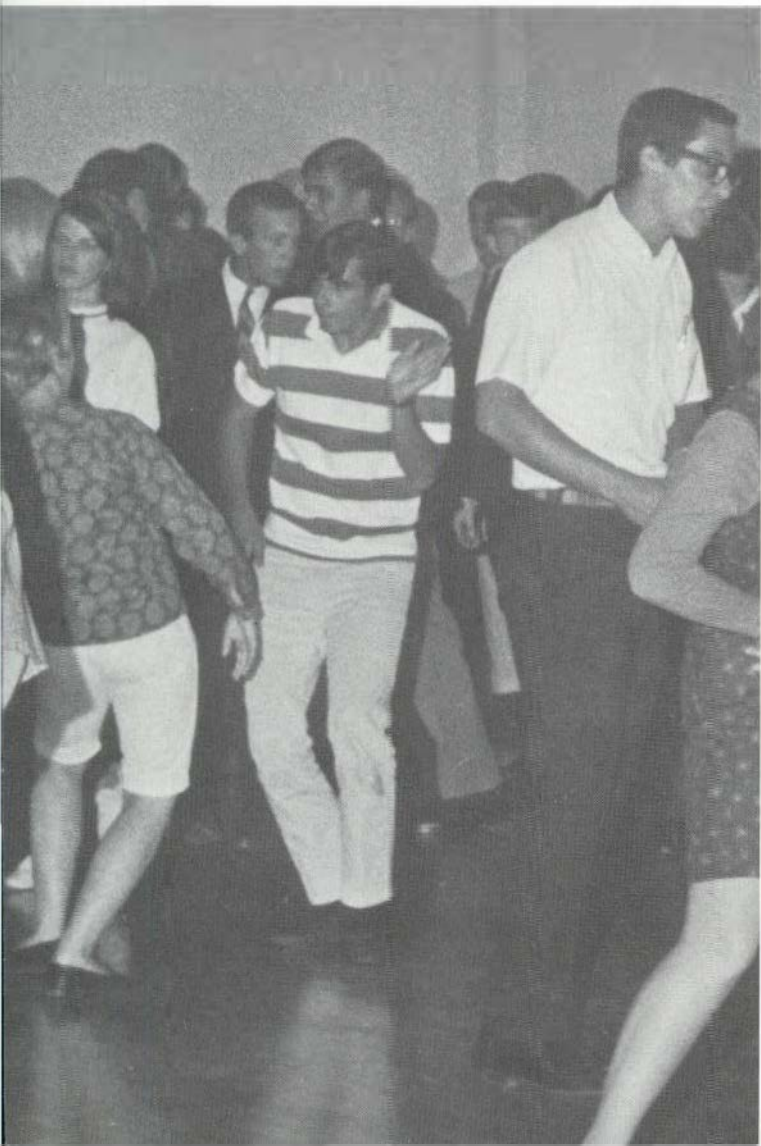

CONFRONT THE WARMAKERS

WASHINGTON OCTOBER 21



OUR MEN ARE DYING IN VAIN BRING THEM HOME NOW

WE!



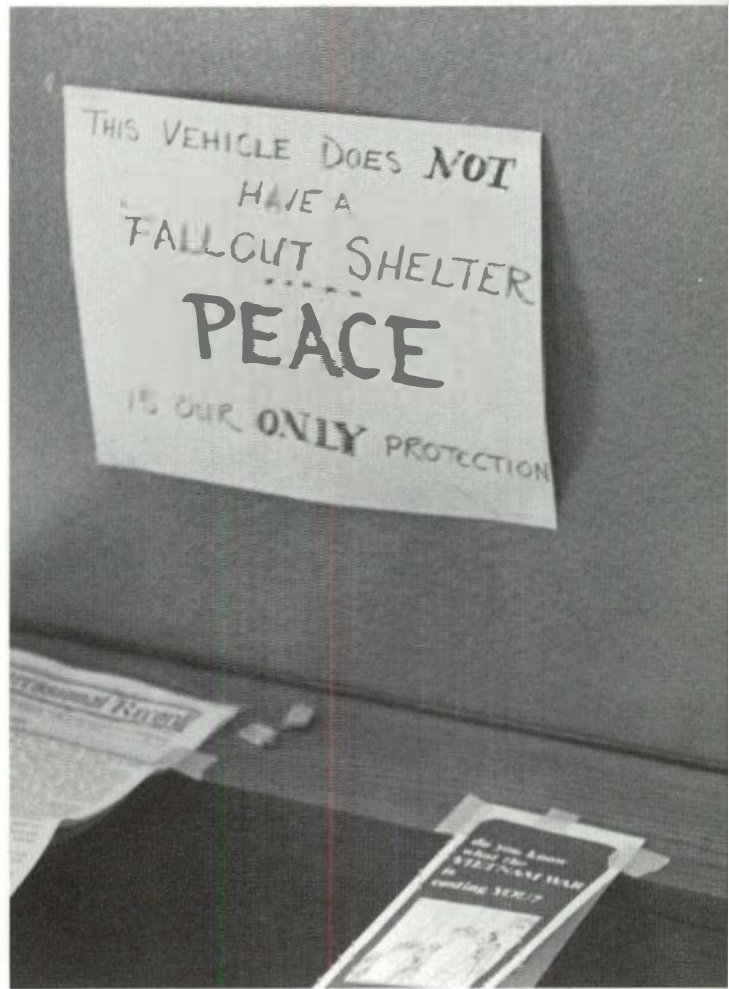
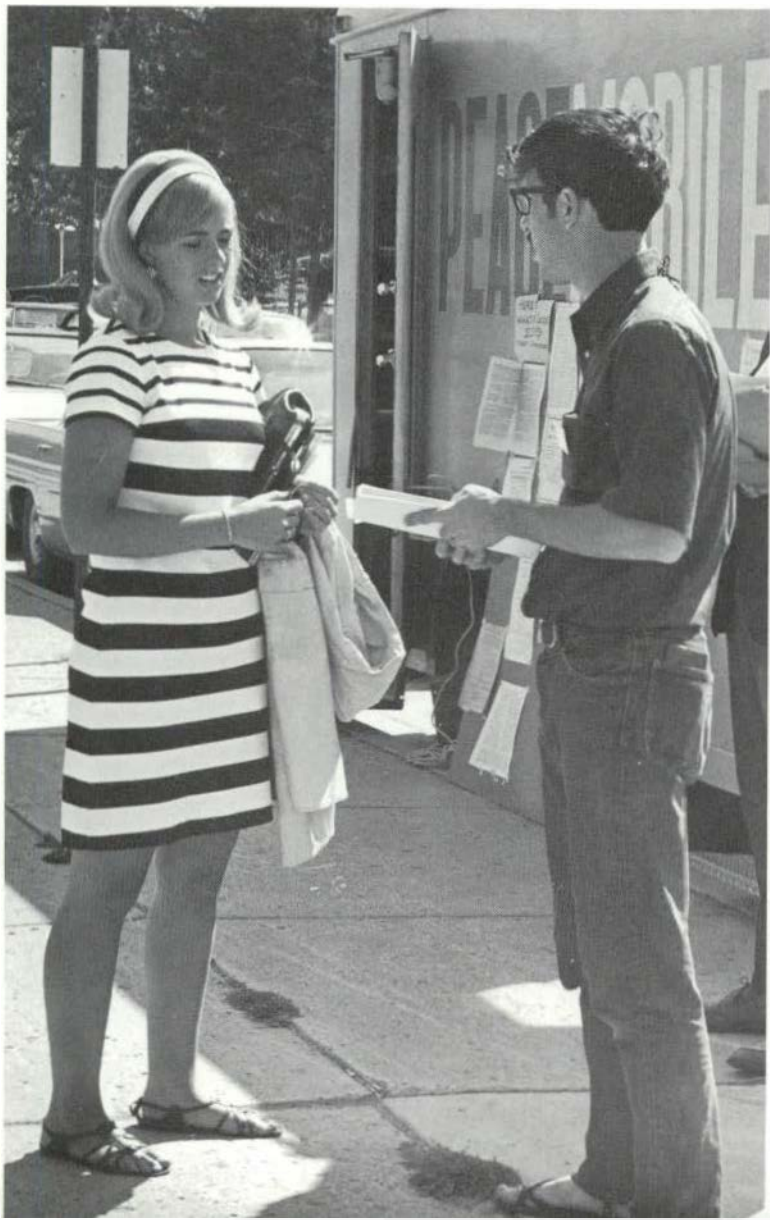

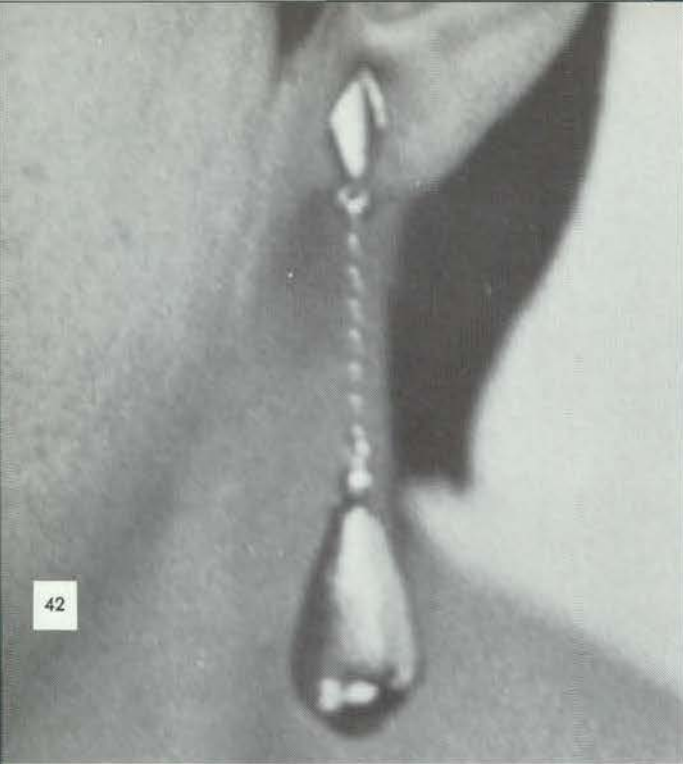

42



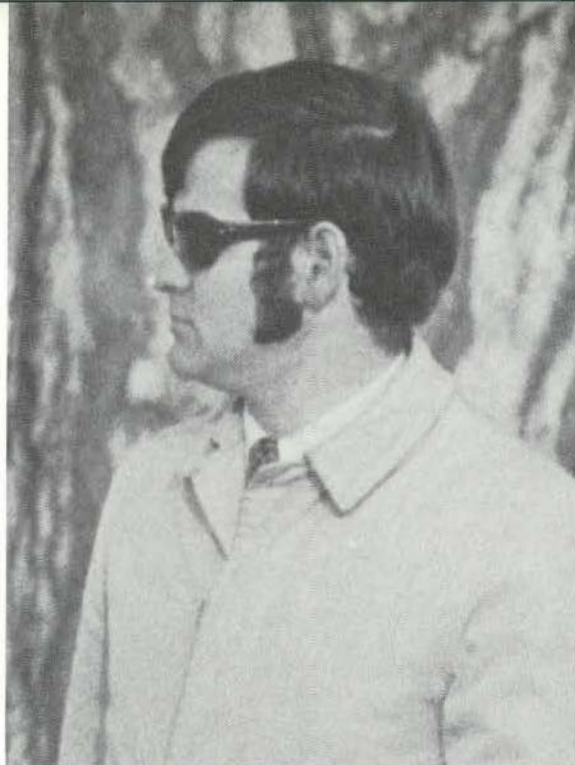

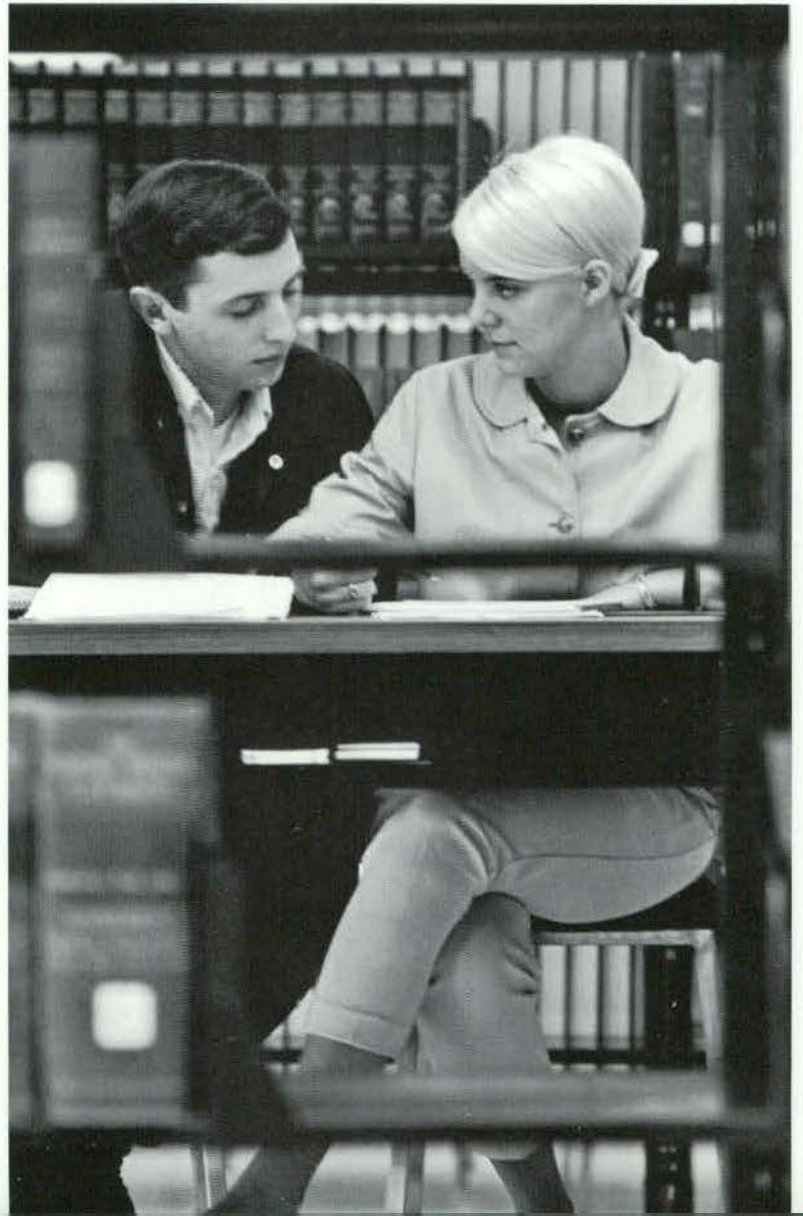

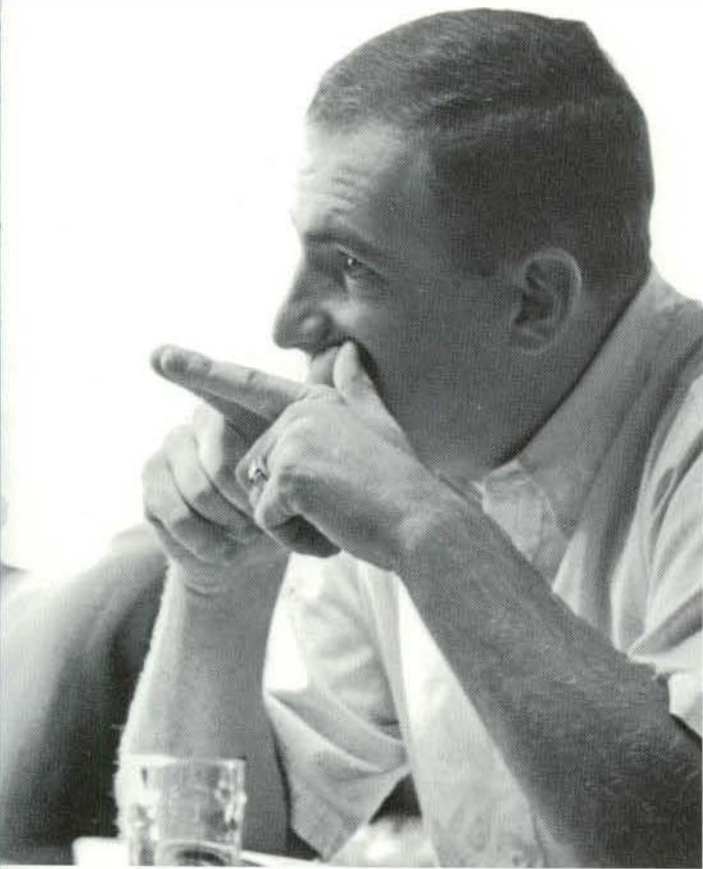

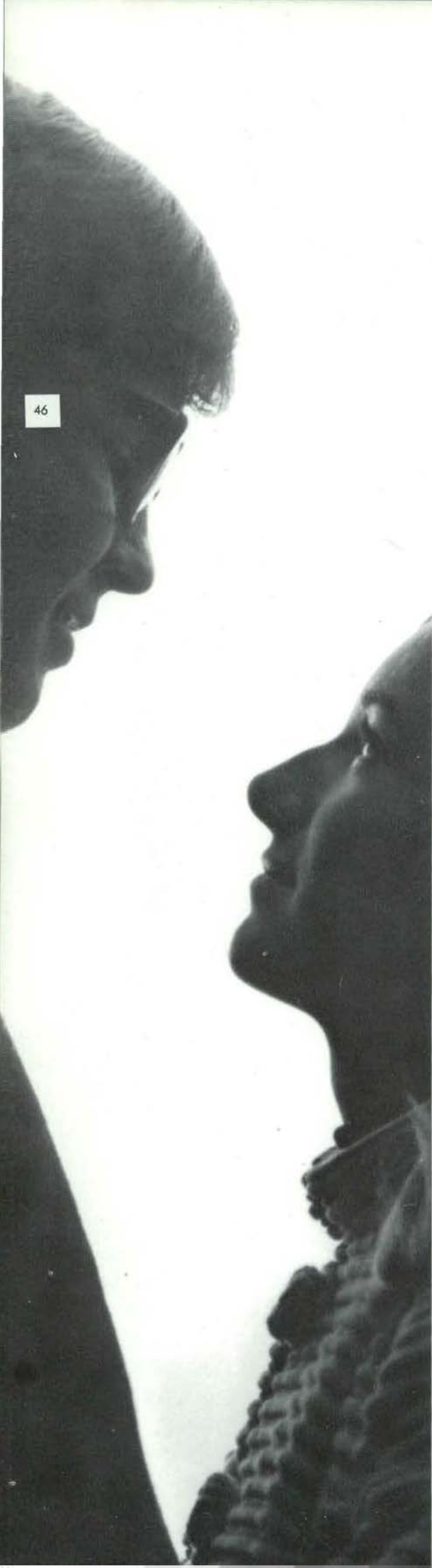

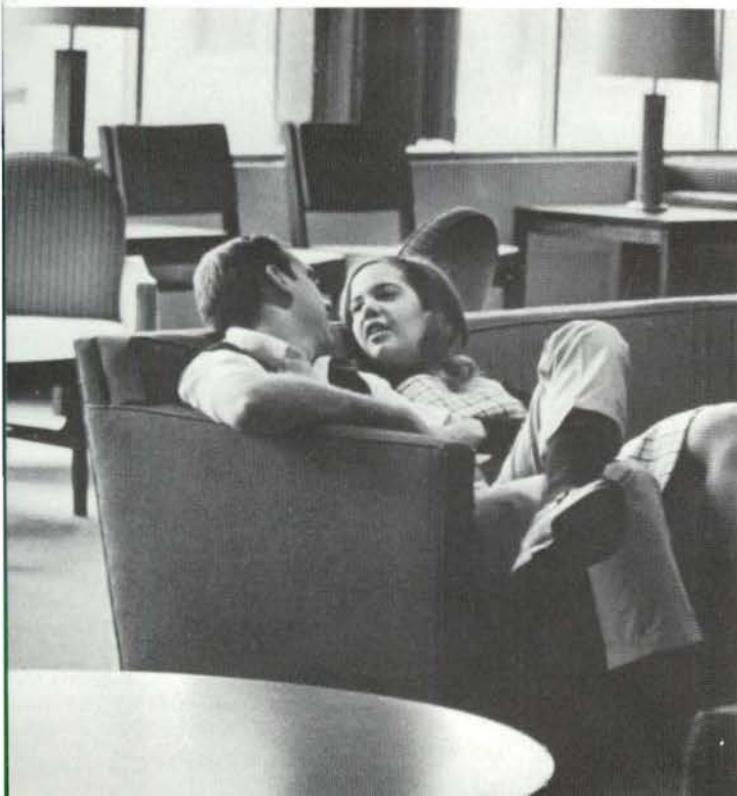

EVENTS

A student's life begins to expand the moment he or she arrives on campus. Whether it be a handsome fraternity man who is helping you move in, or a swinging coed with her guitar, there are things in New Student Days to get everyone off to a good start.



NEW STUDENT DAYS

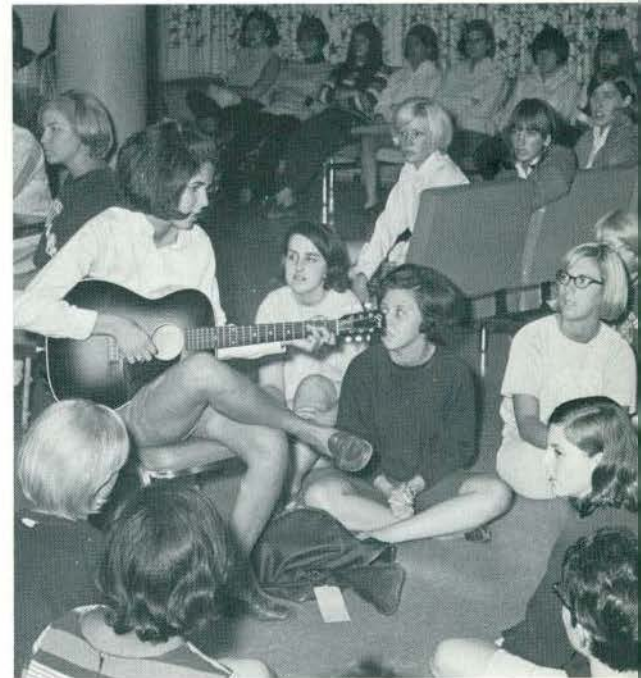
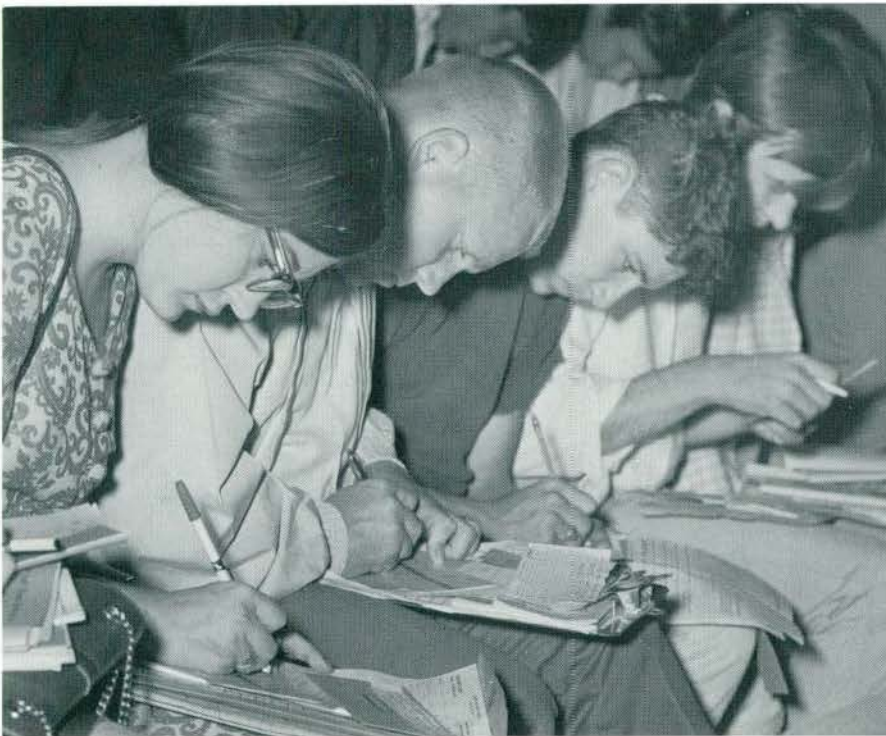

REGISTRATION

Once every semester the students march to Bowen Field House in an attempt to preregister for the coming semester. Anarchy? No, but a hint of what could happen every day with out a college education.

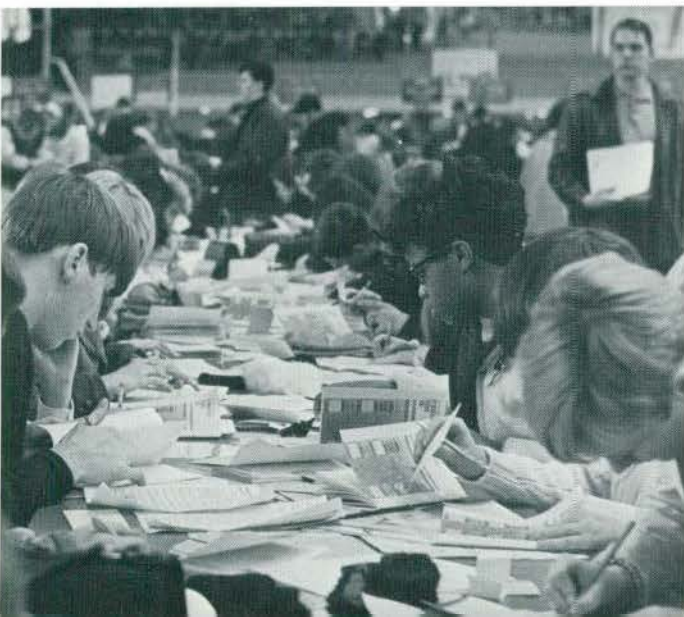



RUSH

Twice a year, the men and women of Eastern Michigan University have their chance to take a first hand look at fraternity and sorority life on Eastern's campus. In turn, each fraternity and sorority have an opportunity to display their wares; thus, rush is underway. Beginning with teas, informal chats, and friendly get-acquainted parties, rush swings into an all-out quest for the right man or woman. It is a time when many freshmen and sophomores come to know new faces and make lasting friendships.







Jessie Verden of the Flip Jackson Quartet

The Precisions



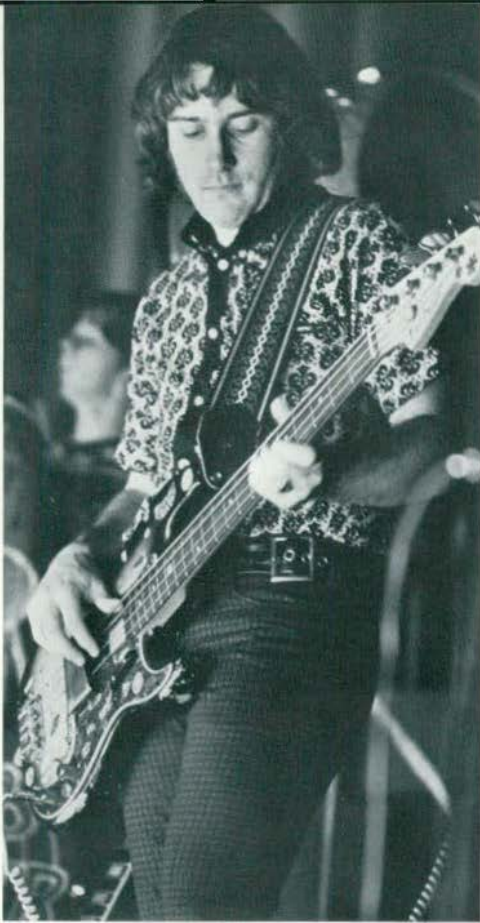

Bob Seger and the Last Heard



Gino Washington

CONTRAST '67

Through their annual production of Contrast, the men of Kappa Phi Alpha presented to the students Bob Seger and the Last Heard, the Precisions, Gino Washington, and the Flip Jackson Quartet. These groups offered a variety which was sure to please all.



Dusty Williams and the Tomangos



*SMOKEY ROBINSON
AND
THE MIRACLES*

*PRESENTED BY SAMMY'S
BRINGIN' THAT MOTOWN
SOUND ON CAMPUS*







HOMECOMING

Homecoming spirit is reflected across campus in many ways; freshman girls will be adjusting their green bows one last time before throwing them into the break-out bonfire; Theta Chi's add final touches to part of their float; and one of Eastern's lively cheerleaders leaps high along side the flames of the bonfire to help kick off a highly spirited weekend.



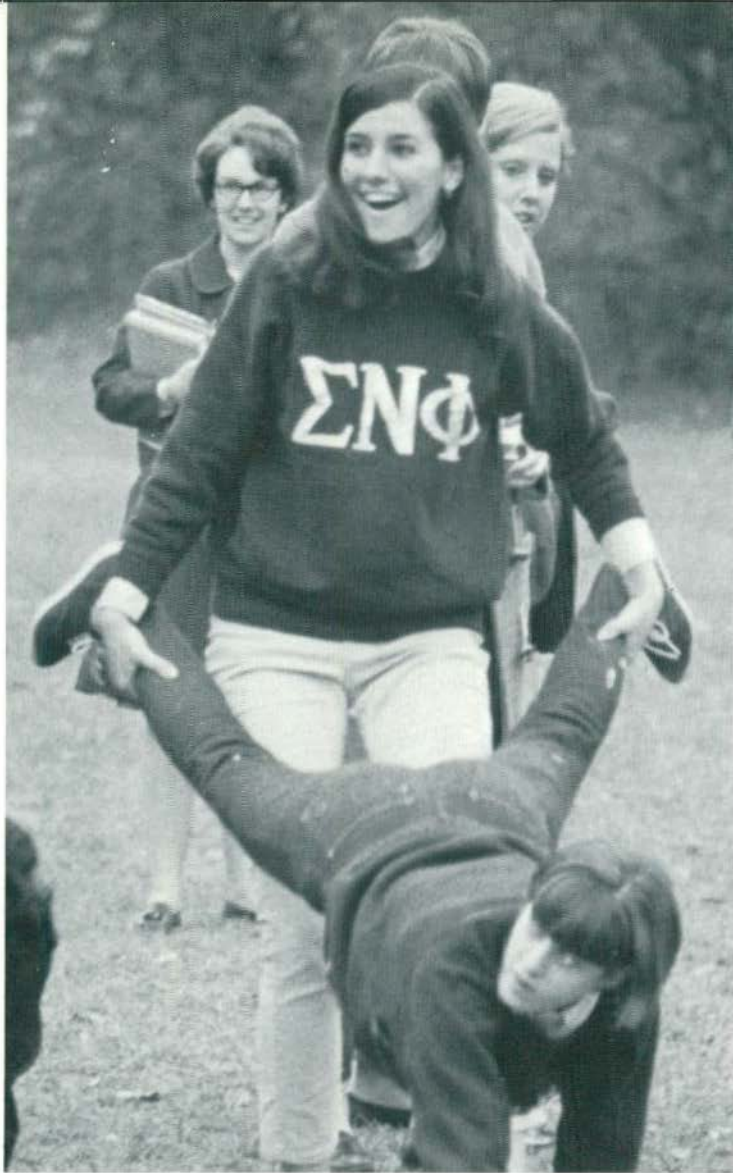

Sorority Chick Relays ends up full of homecoming spirit.

Each Eastern man went to the polls with his favorite candidate in mind.

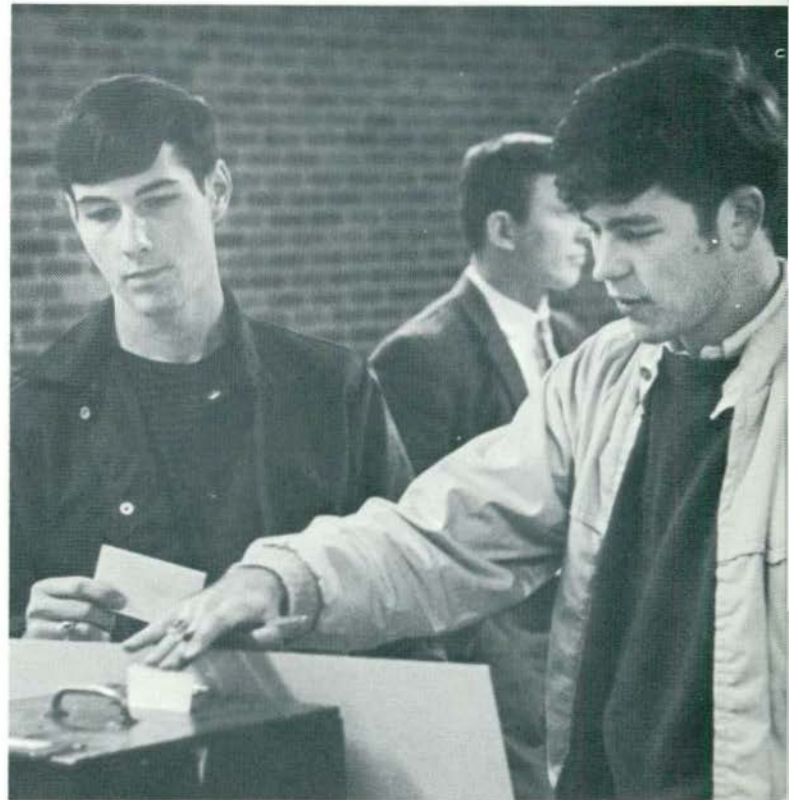

Everyone a queen but only one was selected to reign at Homecoming. TOP ROW: Marcia Anderson, Chicki O'Hanisain, Connie Bea, Paula

Pflepsen, Lorraine Combs. BOTTOM ROW: Connie Vanderlind, Pat Dalian, Patti Abbett, Sandy Goodsman, Denise Budzysky.







The tension is over, and Pat's face shows it you surprise.



Pat Dalian is crowned by last year's queen, lovely Kay Connally.

THE CROWNING MOMENT

A lovely queen and her vivacious court brightened the Homecoming. From left: Patti Abbott, Connie Vanderlind, Queen Pat Dalian, Marcia Anderson, Sandy Goodman.



President Sponberg congratulates Pat in his own little way.





During Homecoming, Eastern's campus came alive with the sights and sounds of the Circus as almost every residence hall and organization put on their own Circus theme. King, Downing, and Phelps-Sellers all put on fine displays of Homecoming spirit with their decorations in front of the residence halls. Tau Kappa Epsilon fraternity, Alpha Omicron Pi sorority and Jones residence hall had winning floats in the homecoming parade.



THEATER

H A R V E Y

It all started with a . . . Pooka!





ALICE IN WONDERLAND





DR. FAUSTUS

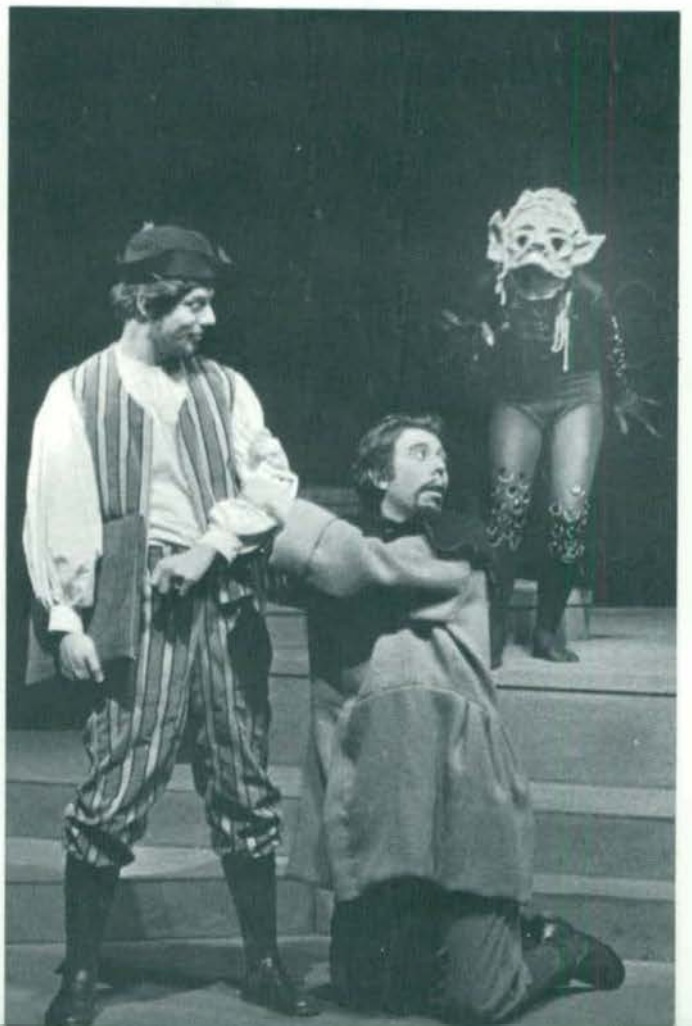



*SEAN
O'CASEY'S
THE PLOUGH
AND
THE STARS*



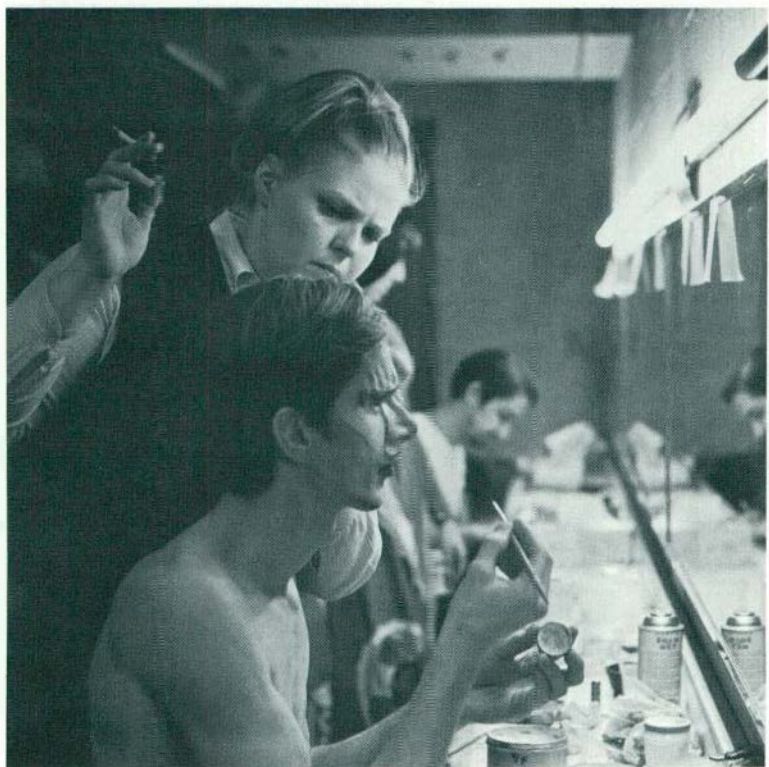
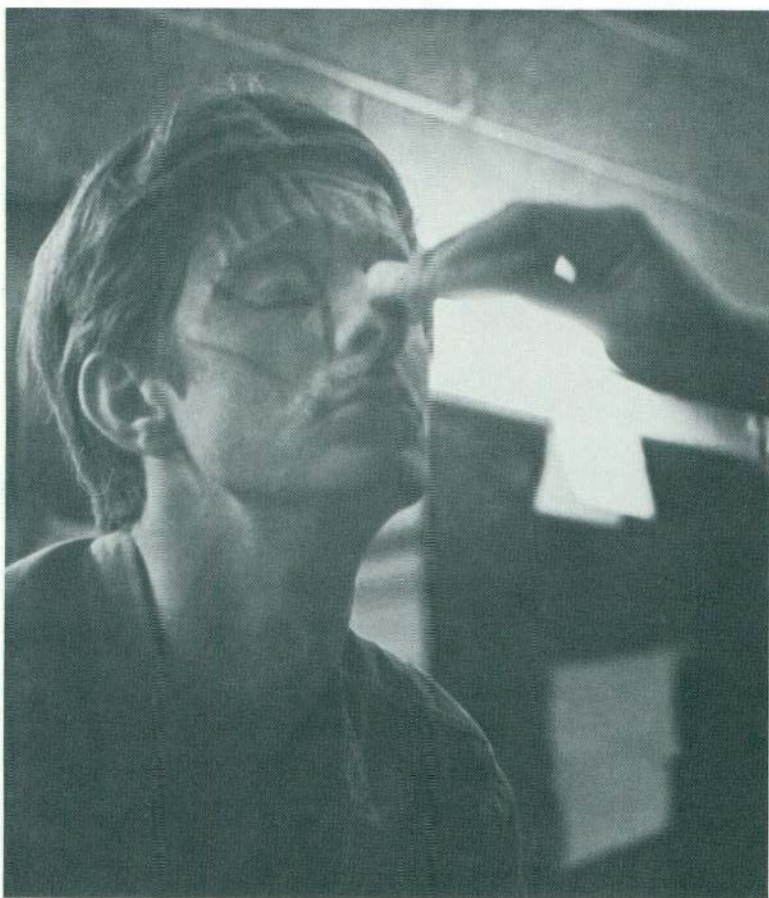

Backstage

*make-up,
costumes,
props,
scenery—
and MILD HYSTERIA!*

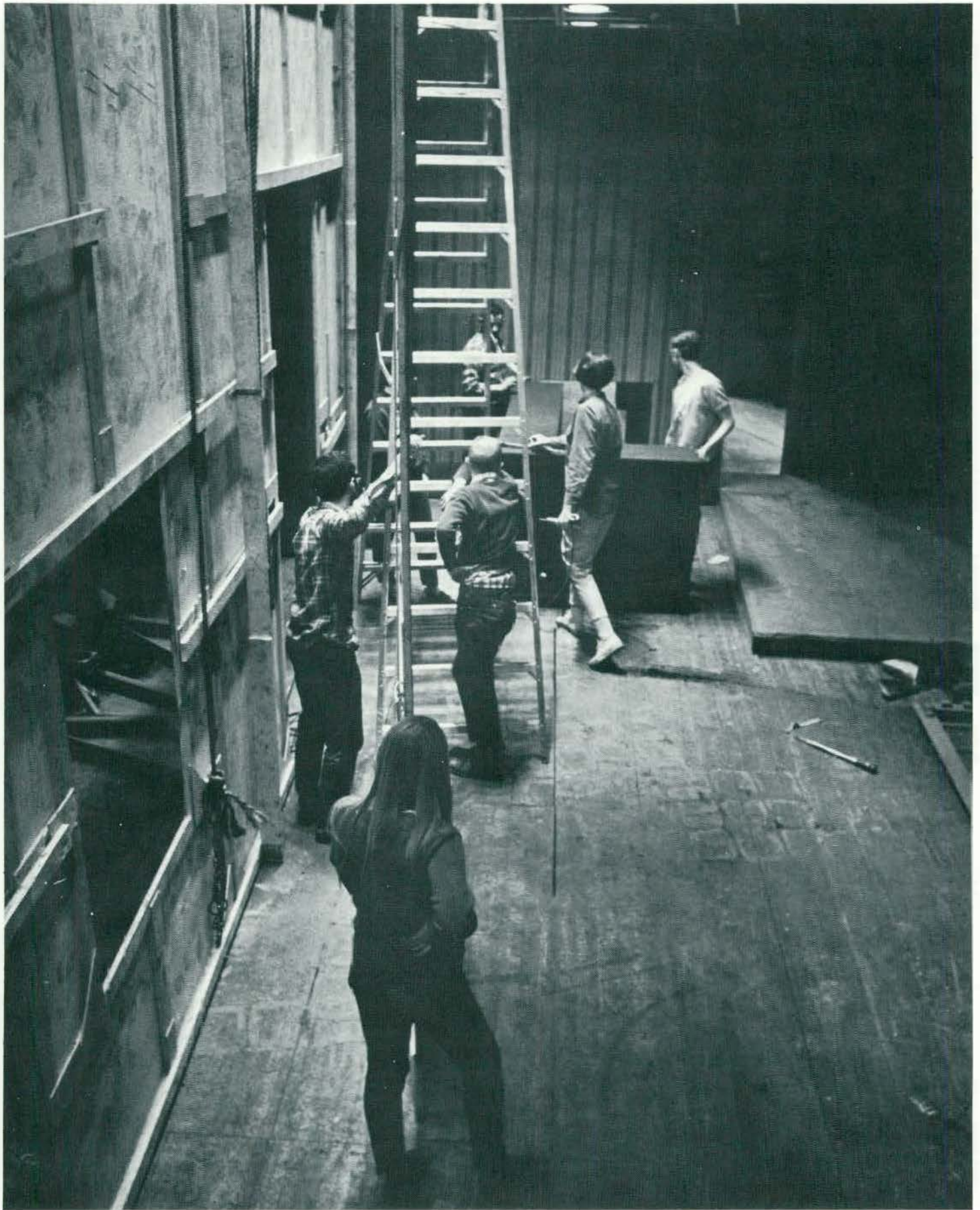

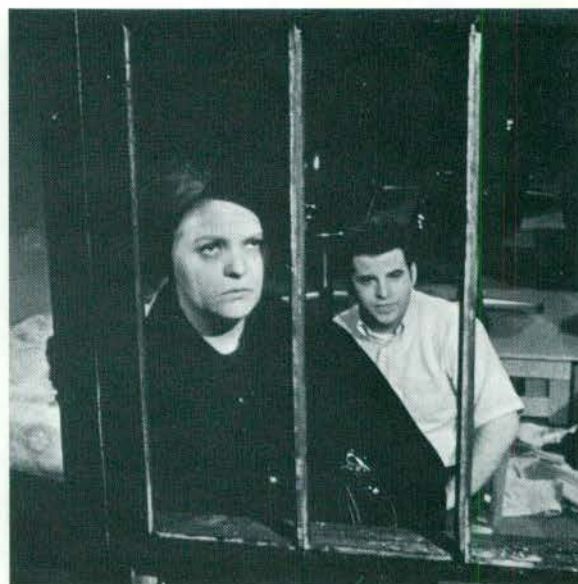

Experimental Theater

For the purposes of offering the student a vital experience in drama, student directed and sometimes student written plays are produced in the Quirk laboratory theater.





Broadcasting





LOUIS ARMSTRONG

Only Louis Armstrong can sound like the man that started it all, way back when, and that's because he is that man. What more can be said than the story of how he takes out his golden horn and turns on his audience. This was the whole story once again when he was on campus in Pease Auditorium.





SPEAKERS ON CAMPUS

Two speakers appeared on Eastern's campus in the fall, and both spoke of the life situations of the black man of America. While Dick Gregory added much humor to his presentation and left his enlightened audience in good spirits, the Reverend Albert Cleage did not. Speaking in earnest, he told of an alarming situation in racial relations that must be solved, or else. The two speakers left their audiences with much different presentations and reactions.

Rev. Albert B. Cleage





THE NEW FOLK

The New Folk, exciting new singing group, performed at Eastern and were well received. Mixing old spirituals with the new folk-rock sound they presented a very well rounded concert that was as fresh and invigorating as it was meaningful.





The Strawberry Alarm Clock

The Strawberry Alarm Clock performed before a "full house" on Saturday, March 2. The Alarm Clock, along with the Gents, a Detroit-area group were sponsored by the University Activities Board and WHUR radio station. Despite difficulty with the Public Address system the audience showed much enthusiasm throughout the performance. At the end of their concluding piece they received a standing ovation





McKENNY UNION OPEN HOUSE '68

Josh White Jr. kept everyone enthralled at the open house.

76

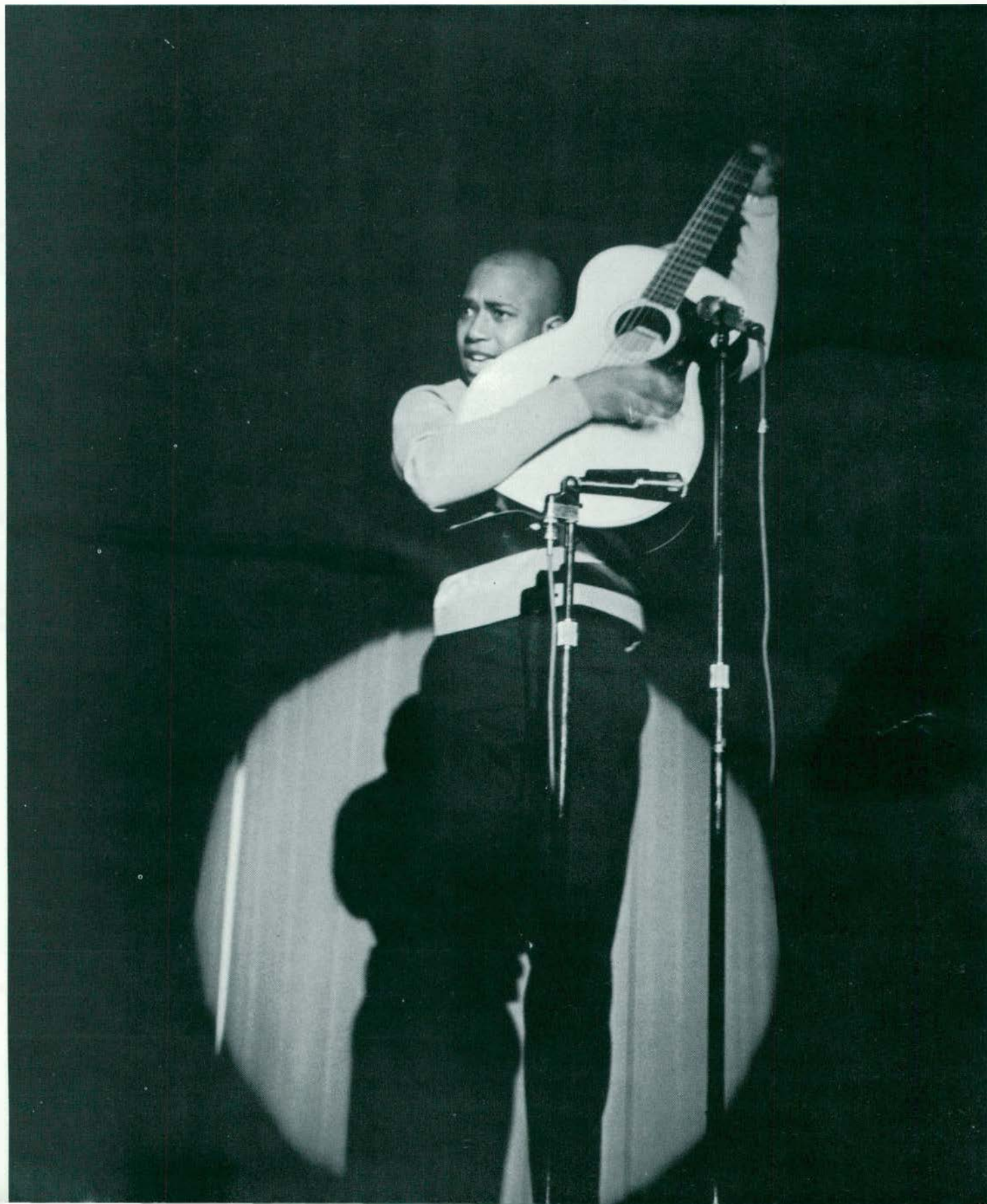



The Saxons provided the McKenny of the house with folk song and humor.

Cartoon caricatures were drawn of several in the crowd.



John Barry entertained with songs and impersonations.

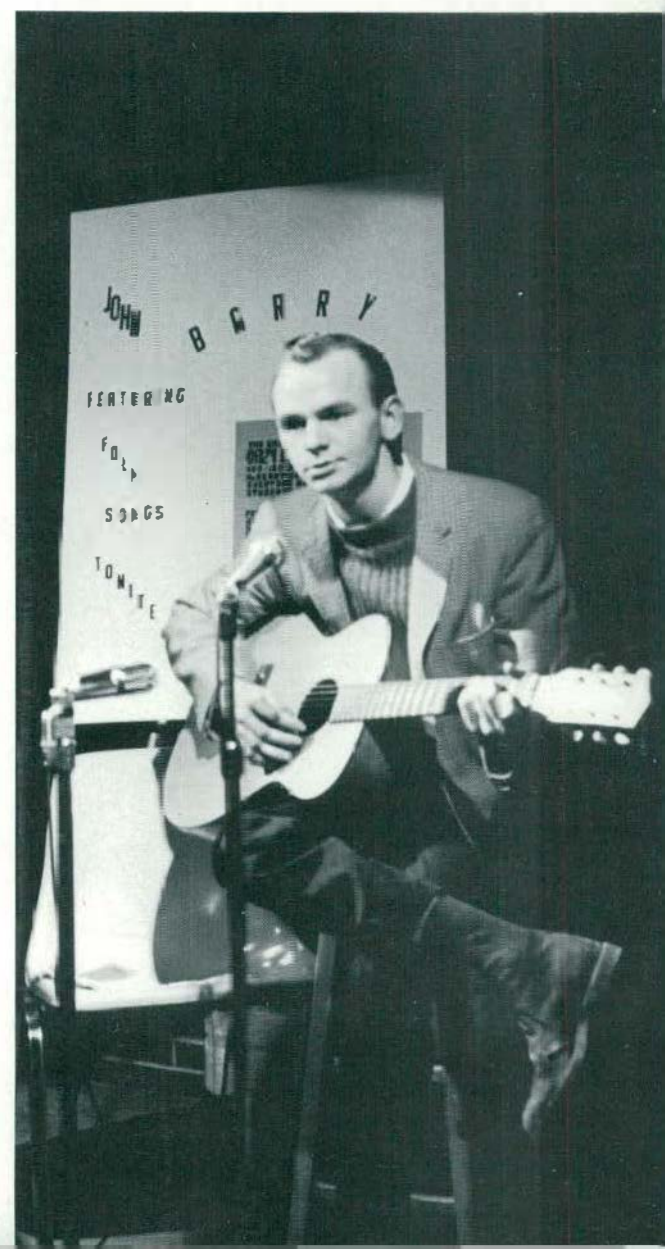



Alpha Sigma Phi Fraternity

Delta Zeta Sorority



CHRISTMAS SING

The 1968 Christmas Sing has to be acclaimed as one of the most exciting in the memorable past. Held in Bowen Field House, there was the opportunity to present more imaginative presentations for the large and enthusiastic audience which attended. Distinctly one of the highlights of the show was the presentation of a traditional and Motown version of "White Christmas", excitingly done by the men of Kappa Alpha Psi Fraternity. Although there was no snow outside, this program did much to bring the Christmas spirit to campus.

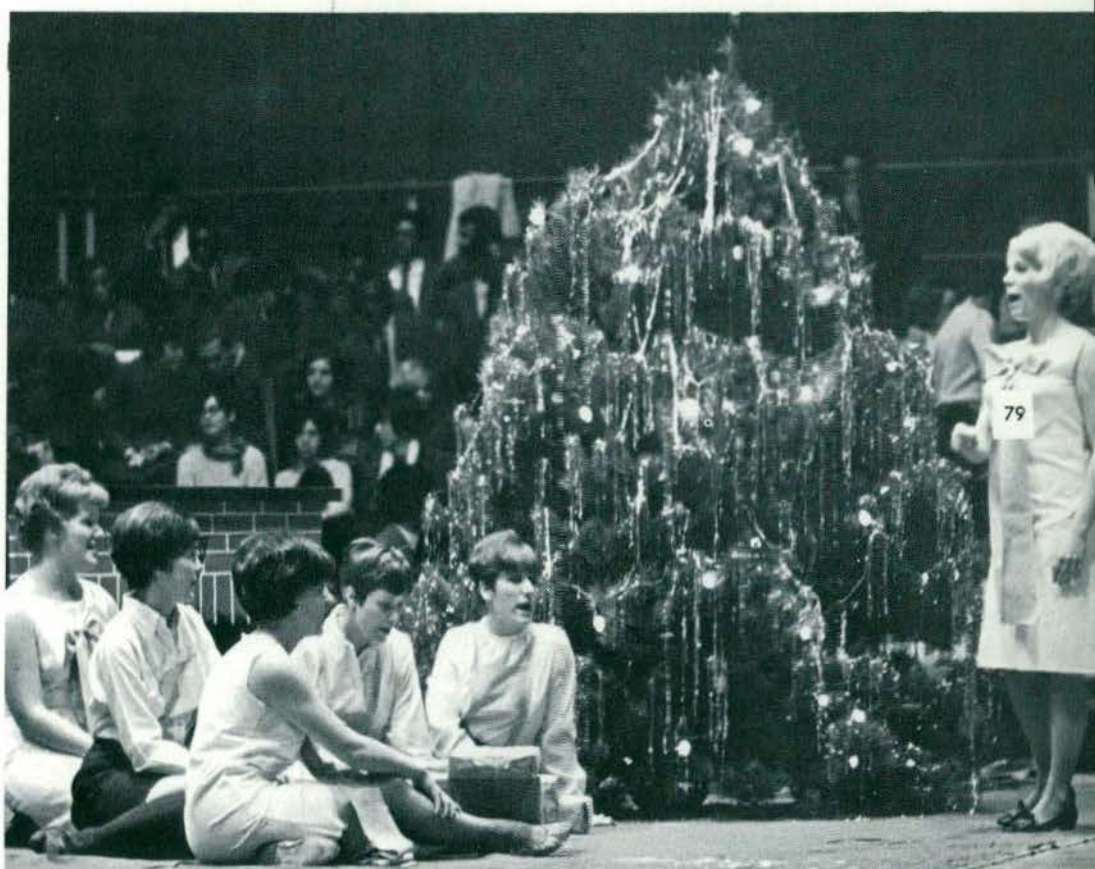

Alpha Sigma Tau Sorority

Kappa Alpha Psi Fraternity



BROOMBALL SPARKS WINTER CARNIVAL ACTIVITIES

Highlighting the activities of the 1968 Winter Snow Carnival were the outdoor sports and the Snow Queen Contest. In the broomball competition, the winning fraternity was Kappa Phi Alpha while the overall trophy was claimed by Sigma Sigma Sigma. A new added attraction in the broomball contest was the competition between women. The winning female team was Jones Hall. Reigning over these activities as Snow Queen was Miss Linda Roberts, a member of Sigma Kappa Sorority.





Winter Carnival Sports in Action.





Queen Linda Roberts has a young friend display the products of her talents as a seamstress.

Winter beauties, Gretchen Klein, Crickie O'Hanisain, Linda Roberts, Shiela Dietz, Mary Lou Paxton, Esther Johnson.





Snow Ball

High-point of the week-long Winter Carnival was the Snow Ball on Friday, February 16th. Linda Roberts, sponsored by Theta Chi, was crowned as Winter Carnival queen reigned over the dance and final festivities on Saturday. She also represented Eastern in the state-wide Winter Carnival at Northern Michigan University, February 23—24. Comprising her royal court were

Chickie O'Hanisain, Mary Lou Paxton, Gretchen Klein, Sheila Dietz, and Esther Johnson who won their positions after performing in a talent show at Pease Auditorium which was judged by a three member faculty team. The trophy for the best beard in the Beard Growing Contest was also awarded at the dance.

84

Mirrored on the face of Linda Roberts is her excitement as she is announced 1968 Snow Queen. Members of her court are Shelia Dietz, Mary Lou Paxton, Gretchen Klein, Chickie O'Hanisain and Esther Johnson.





Queen Linda Roberts receives a kiss of congratulation as she accepts the queen's trophy.





Military Ball

Naida Samson reigned as Honorary Cadet Colonel at this year's Military Ball on March 2nd. Five finalists for the title were selected by the Scabbard and Blade Society, and the entire ROTC Brigade made the final choice. 'Cadet' Samson was sponsored by Jones Hall. Her court and their sponsors were Linda Duvall, Wise Hall; Nan McCabe, Alpha Xi Delta; Betty Peak, Goodison Hall; and Paula Weiermiller, Tau Epsilon Phi. Theme for the ball, sponsored by the Scabbard and Blade Society, was "Rhapsody in Blue." Attending couples danced to the music of the seventeen piece Phi Mu Alpha Jazz Ensemble.



Pat Dalian, 1967 Honorary Cadet Colonel.

Smiling graciously at the side of Colonel Macek is Honorary Cadet Colonel Naida Samson with her court Nan McCabe, Linda Duvall, Betty Peak, and Paula Weiermiller.



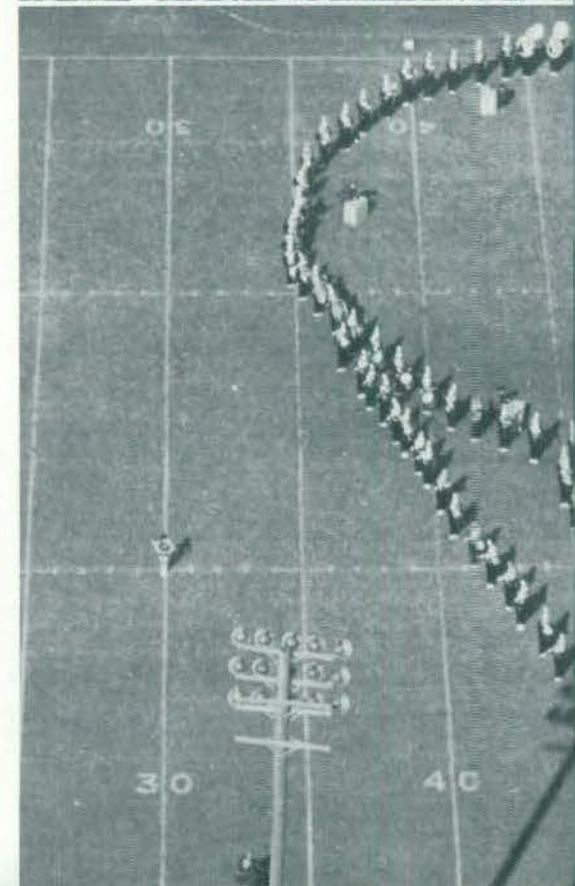
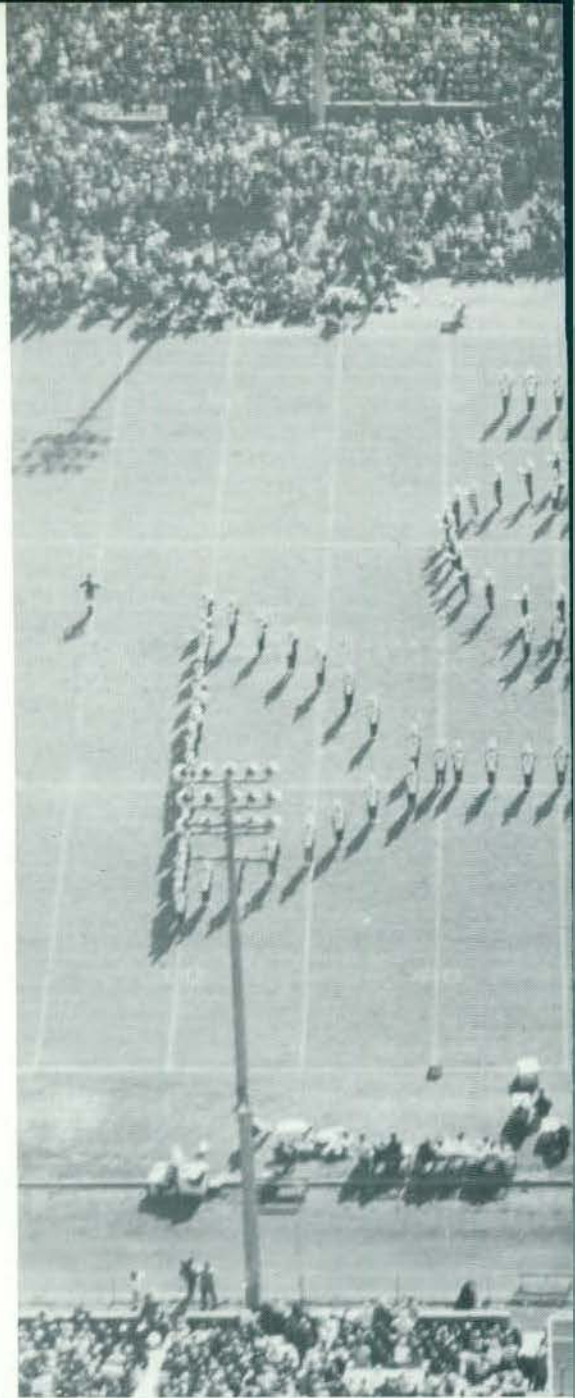
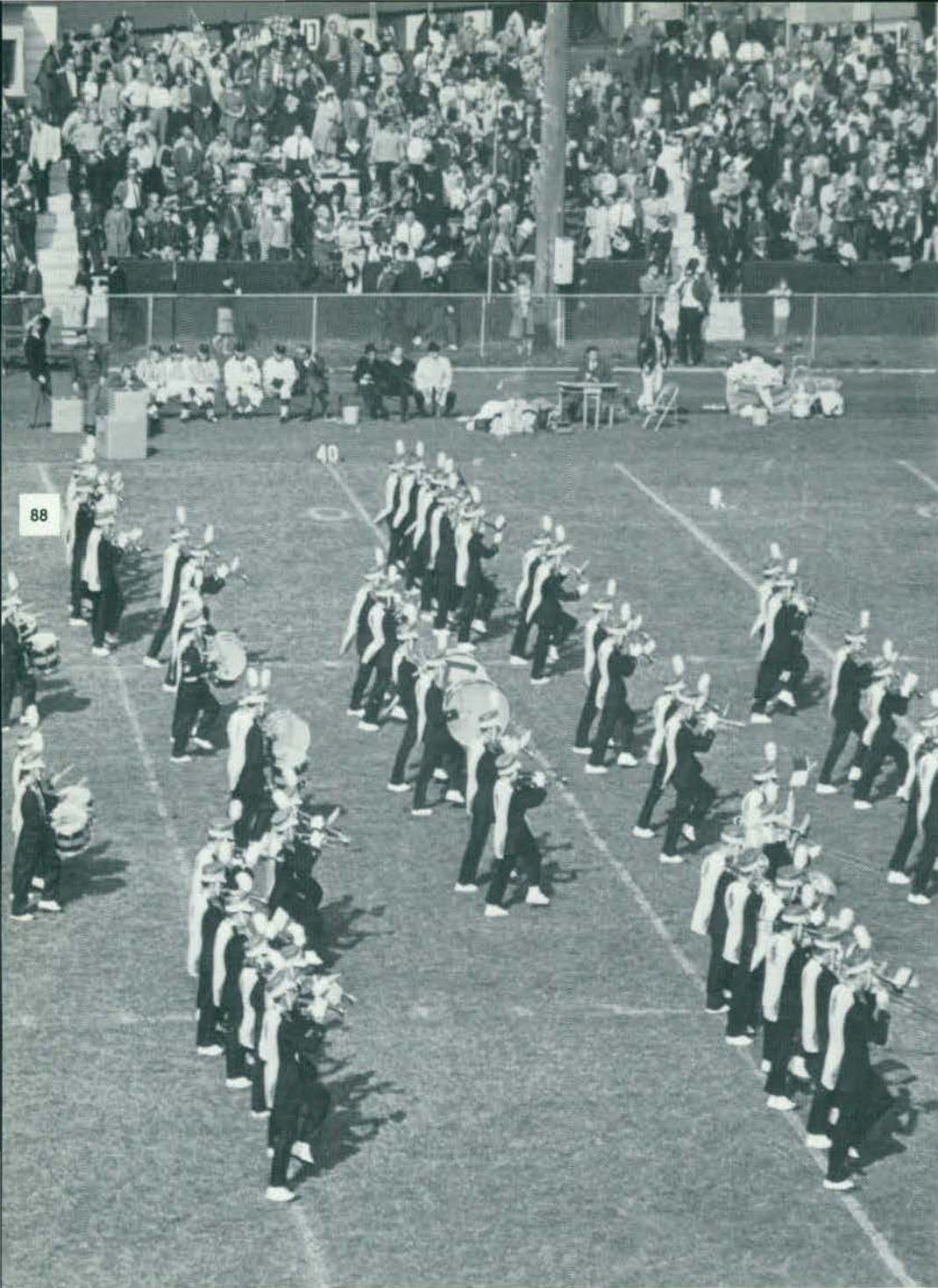

Marching Band

Throughout the football season the marching band can be seen at all the home games. Their year begins long before classes with workshops and long practices. The band is composed of students interested in band music and who have had previous experience in music.

89



Concert Band







in concert +++

Glorie Carhart shows her talent in a concert performance.

Another fine performance by the Eastern Michigan University Choir at the Festival of Carols.





Madrigals and Women's Chorus



The Eastern Michigan University Symphonic Band



Synchronized Swimmers in Practice

Using a unique theme based on combinations made from the four basic elements of carbon, oxygen, hydrogen, and nitrogen, thirty members of the girl's swimming clubs staged their annual swim show on May 9, 10, and 11. Special features were an advanced number by the Catalina Club members on poison, a solo with

Nancy Allman, and a special effects number which utilizes special lighting to portray phosphorescent gems. Other compounds of the four chemical elements which were presented in the show were laughing gas, diamonds, alcohol, and coal.

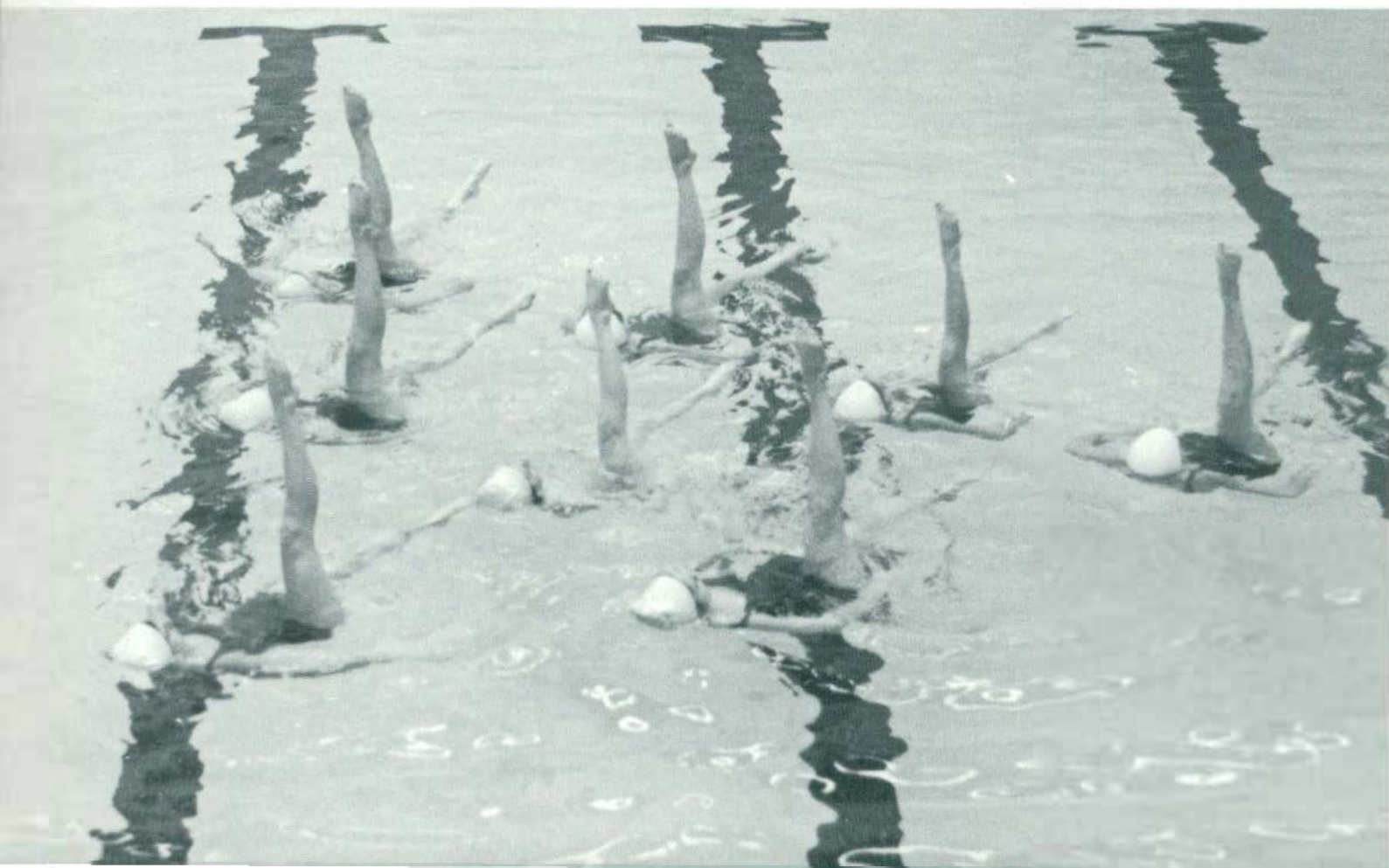

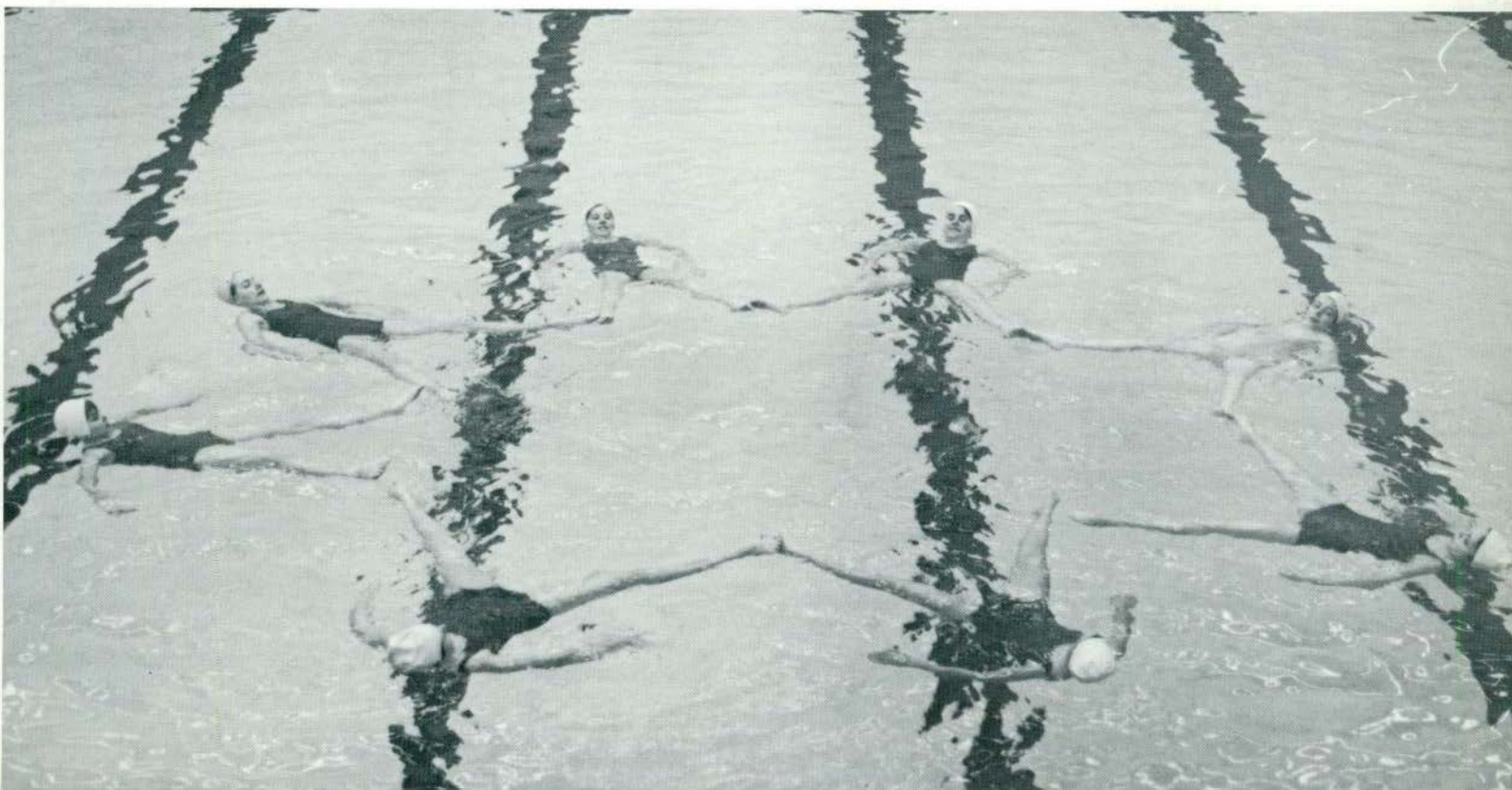
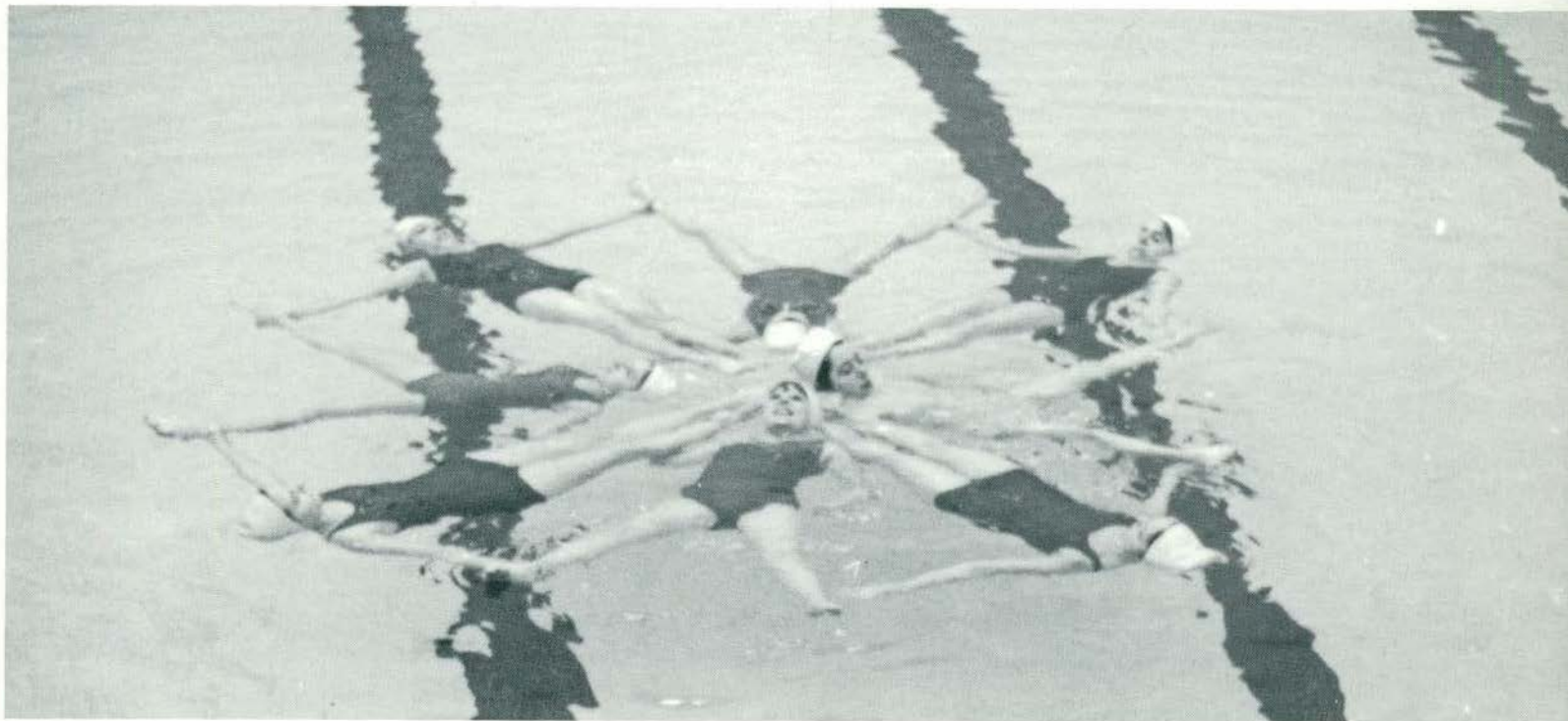
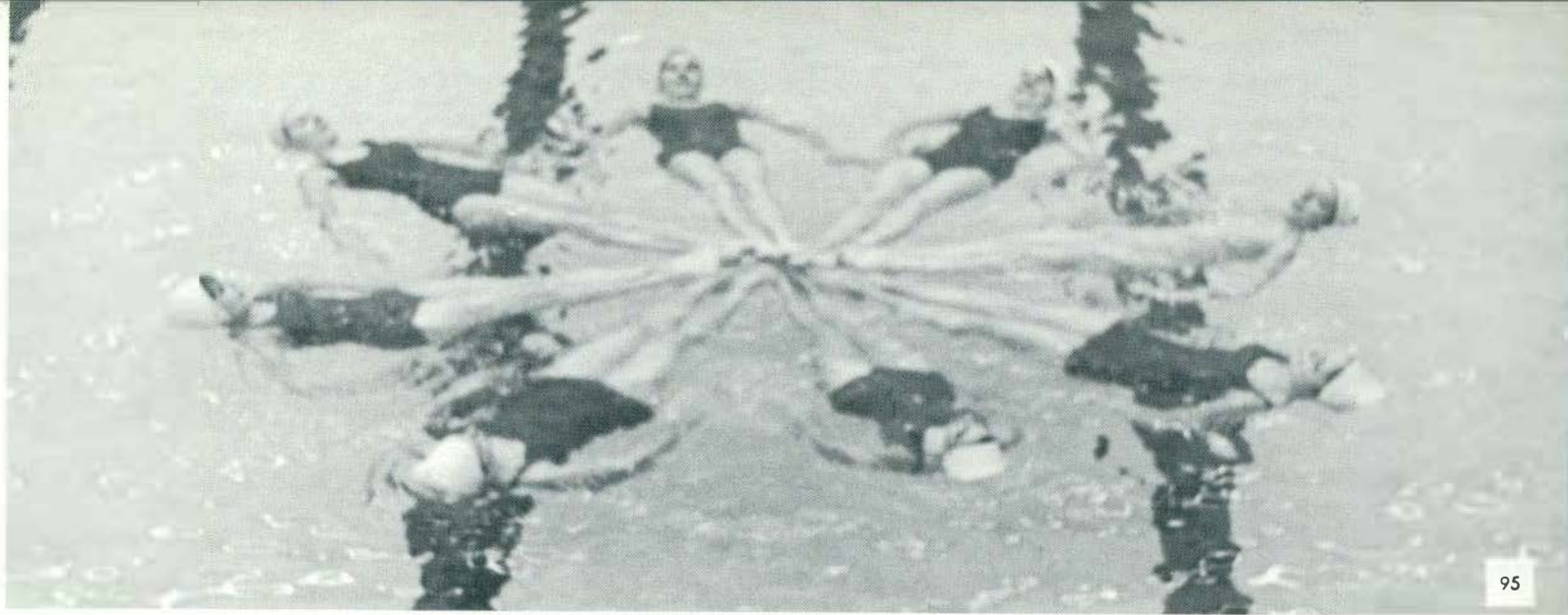



EASTERN CADETS PASS IN REVIEW

Once a year the training of the R.O.T.C. cadets is put to the test when all cadets perform intricate drill and tactile maneuver demonstrations. This R.O.T.C. Field Day is the high point of the cadets military year. Visiting officers from the Fifth Army watch while the cadets pass in review; a fine showing for future army officers.





An R. C. T. C. Cadet strains in a perfect show of practice training.

All in step are future Army officers, working to show their fitness.



GREEK WEEK TURNS THINGS UPSIDE DOWN

Fun, games, parties, contests, and an all-round good time for all fraternities and sororities are the goals of Greek Week. When all of the Greeks are together, there is an air of competition and fraternal pride.

98

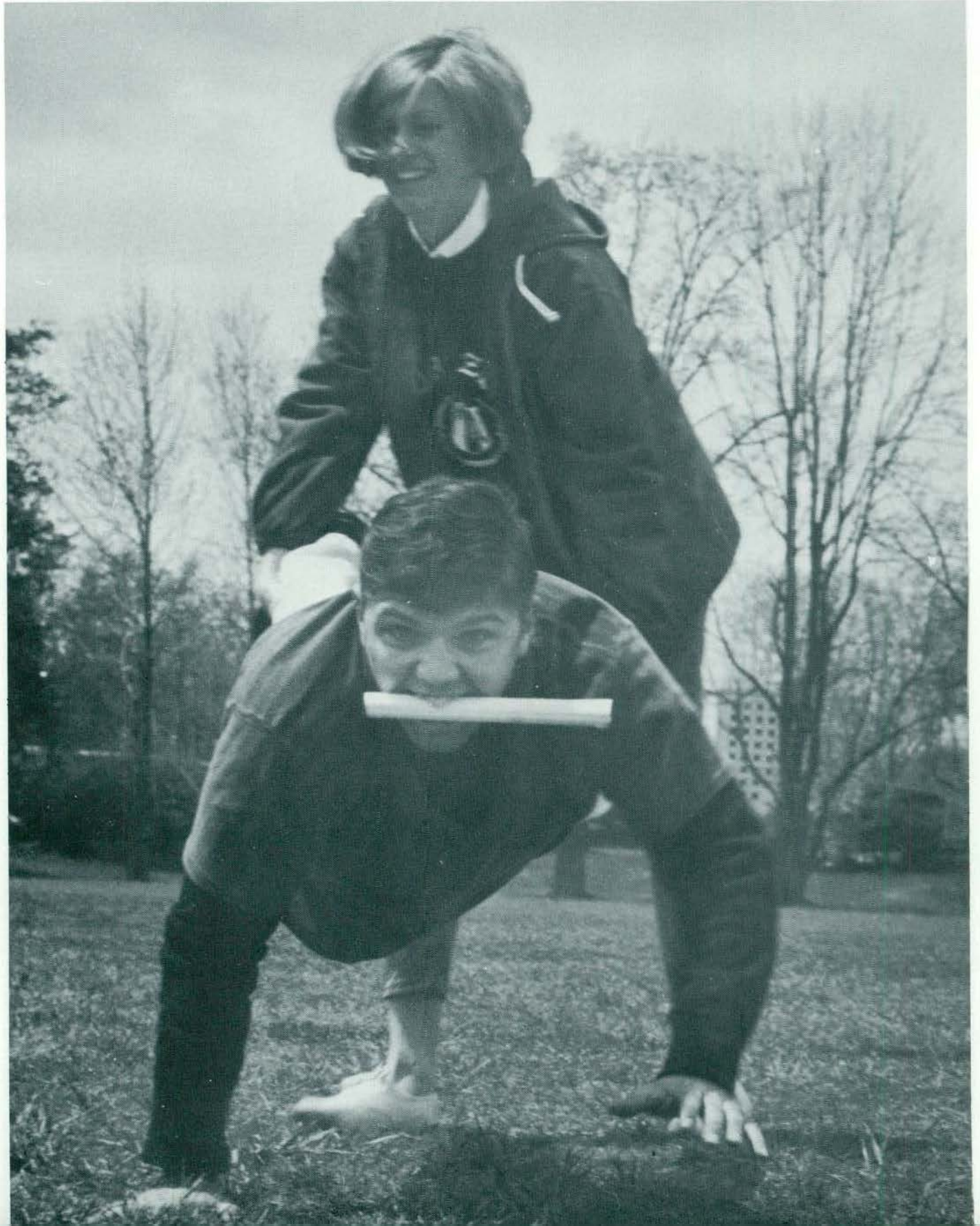



... and it was a filling week





Teaming up to provide a fast pace for a smashing week, the Eastern Michigan University fraternities and sororities proved that the bonds of fraternal fellowship go beyond a pin, fraternity jacket, or Monday night meeting.





FESTIVAL OF AWARDS

102



Larry Armbruster receives recognition for a job well done from Bruce Baker.

FESTIVAL BOARD: (STANDING) Bill Watson, Bruce Hancock, Mike Donnelly, Ron Sesvold. (SEATED) Walt Swayze, Larry Armbruster.





The festival of Awards proved to be more than a carnival. It was Eastern's own festival of moving lights and sounds and delicious smells. It was something built of dreams and dedication and kept alive by the participation of the entire community

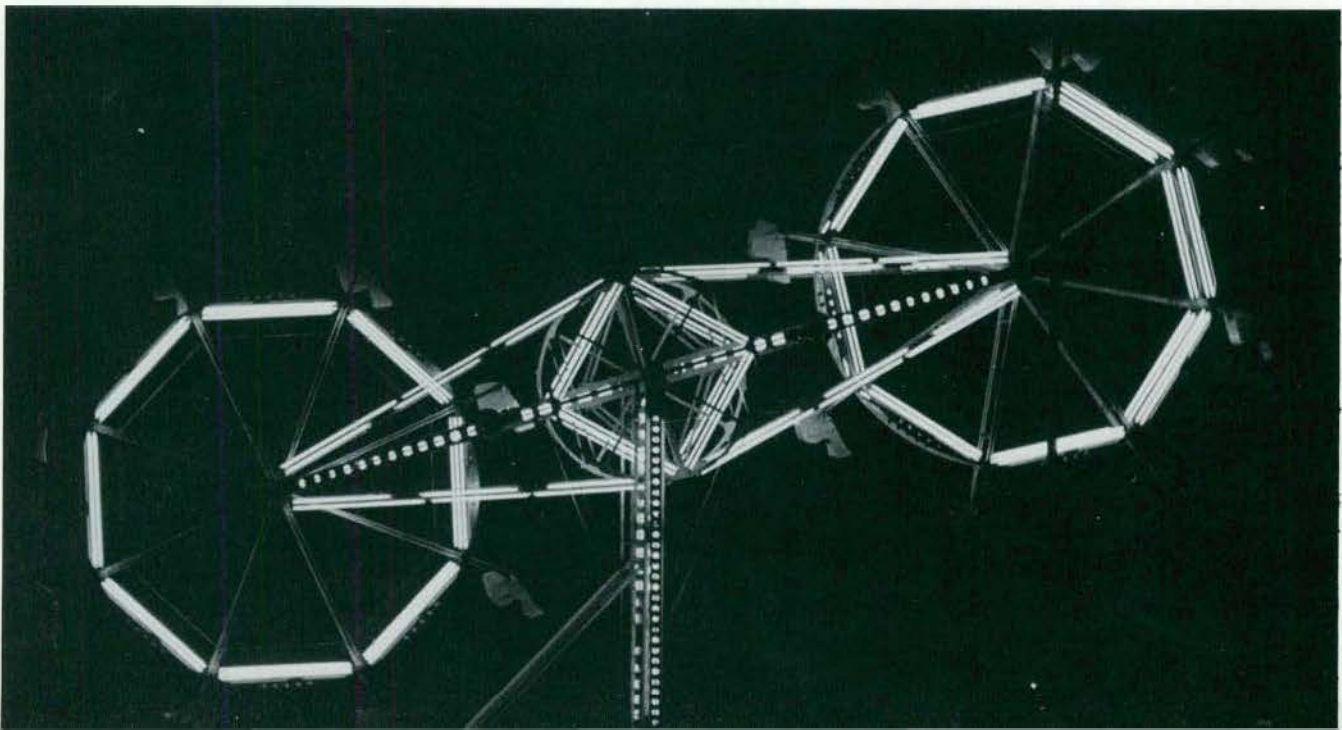



A.W.S.

International Students



Tau Epsilon Phi



SAMMY'S



Sigma Alpha Mu



The Sammy's, a colony of Sigma Alpha Mu, in their first year at Eastern Michigan University, were the winners of the first Festival of Awards President's trophy. This award is given to the organization that presents the best display of their organization. The Sammy's portrayed the story of their history as a colony and of their fraternity.

106

*ELECTION
TIME
ON CAMPUS*

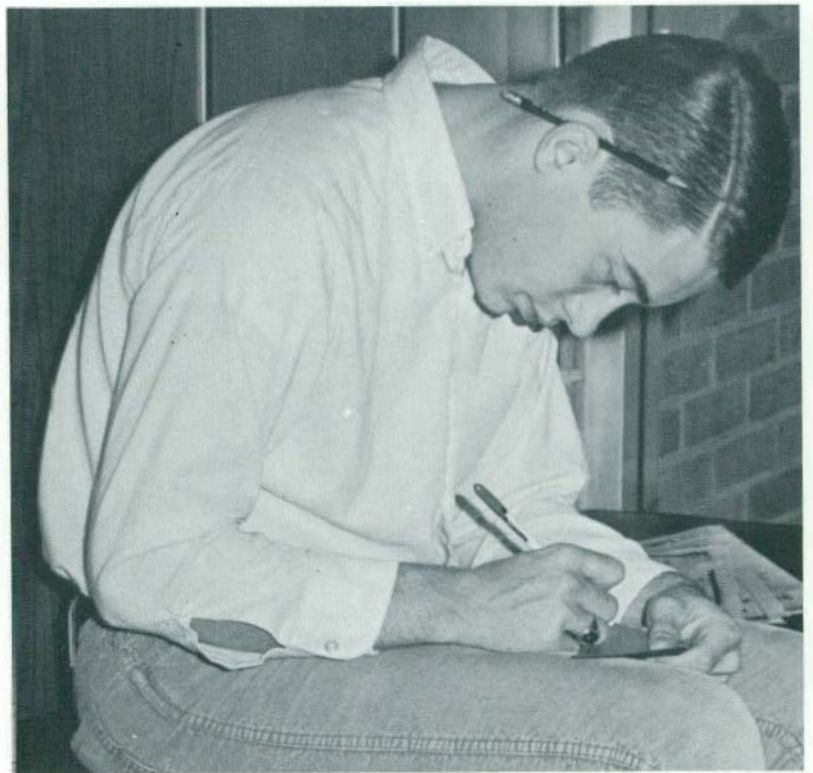

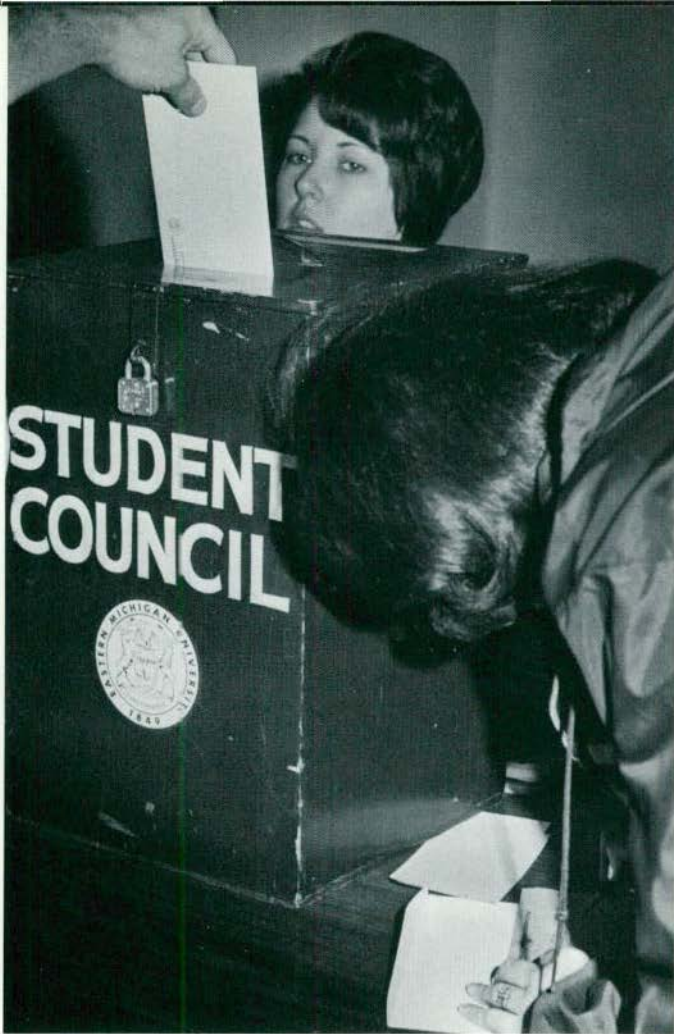

Newly elected President Jim Raphael is congratulated by Dr. William Lawrence.

Presidents coming and going—incoming president Jim Raphael with outgoing president Steve Landers.



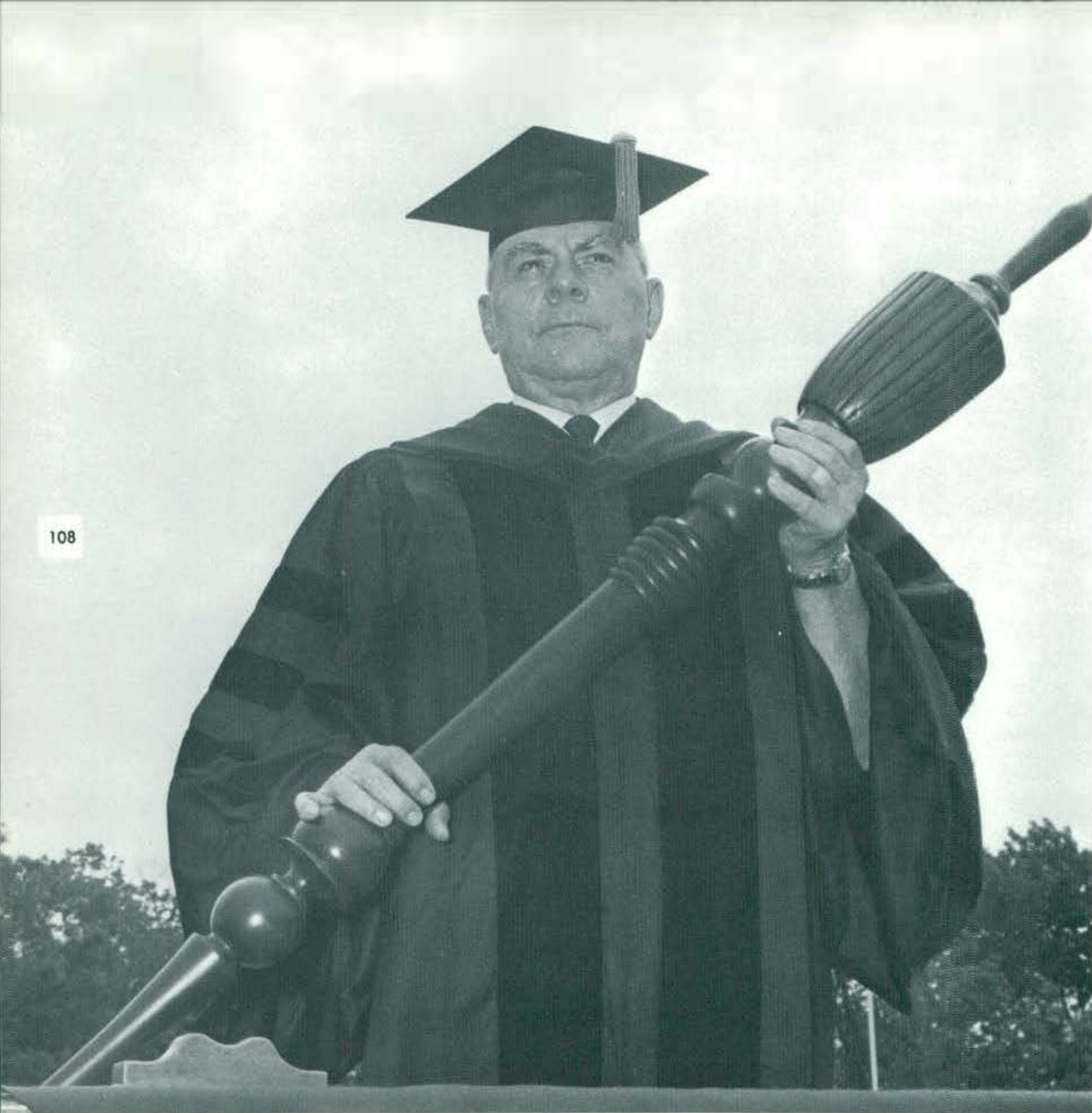

C
O
M
M
E
N
C
E
M
E
N
T

Vice-president for Public Affairs, Carl Anderson, with the mace, and President Harold E. Sponberg at the lectern symbolize the respect for education that has brought together the graduating classes at Eastern Michigan University for many years.





Smiling, perhaps talking of their own graduations not too long ago, these men share the common achievement of having guided many students.



ACADEMICS

ADMINISTRATION ■ COLLEGES



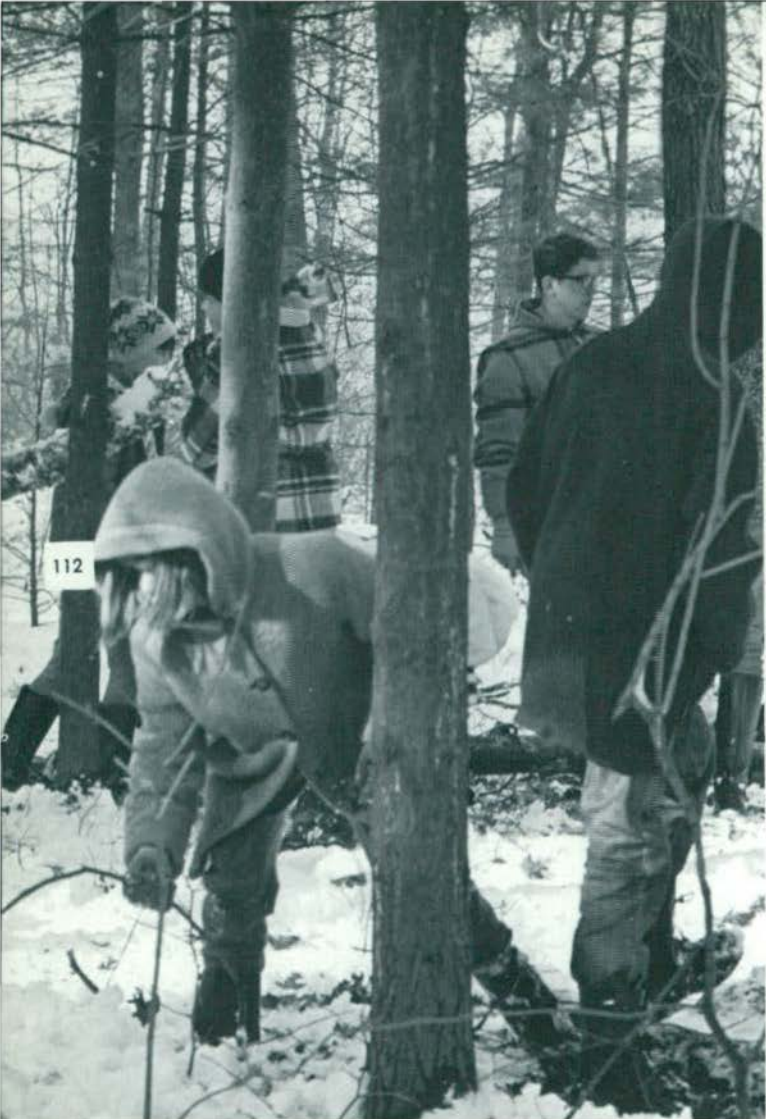

Pre-student teaching programs at Eastern Michigan University present the student with the opportunity to crystalize his interest in the teaching profession before he actually goes into the student teaching program. Working with junior-high school students at a fresh air study session for a week or two gives each Eastern student the chance to use his or her initiative and judgement which is so important in day by day teaching.





Dr. Francis Daly, Head, Department of Education



The student teaching program at Eastern Michigan University gives its students the practical experience necessary for their training as teachers. Daily, they teach under supervision at area schools and prepare for certification and a full-time teaching career.





Frank Wawrzasek, acting head, Special Education

Every child is gifted in his own way. In order that there be no child that does not learn to be what he can be, no child that cannot play, no child that cannot grow, many of the men and women of Eastern Michigan University are training to become teachers in special education, a much needed profession. The facilities at Rackham Building are busy from dawn to dark with all that can be done to help local children as well as train fine new teachers.

Many wonderful things seem to happen at Rackham.





SPECIAL EDUCATION...

LEARNING TO GIVE



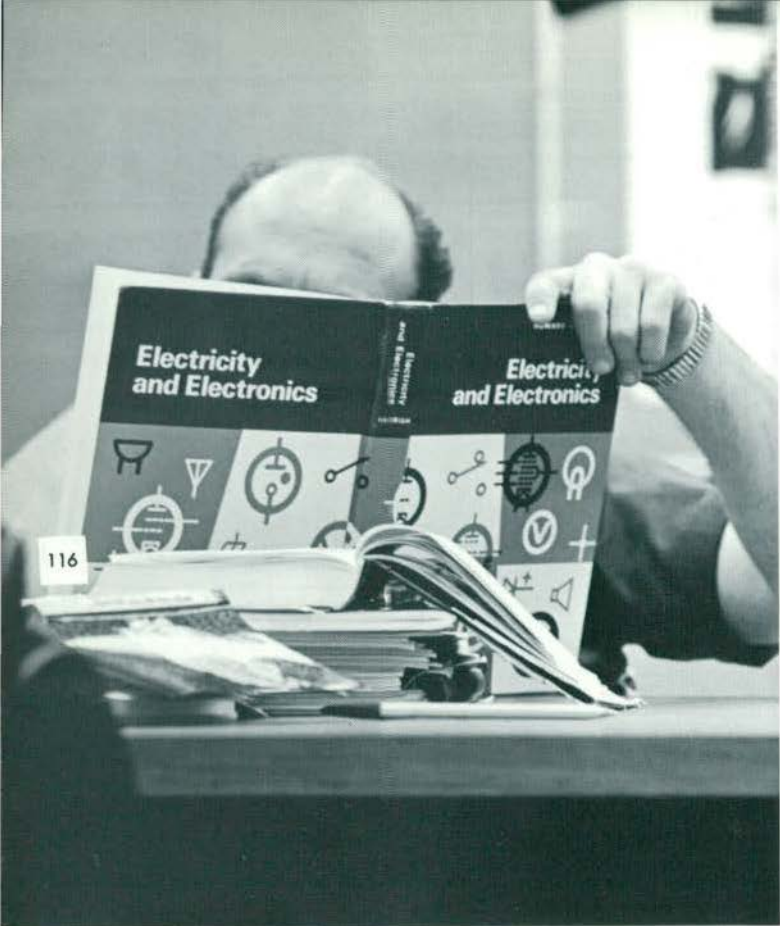

Since it has been open, the University Library has benefited thousands upon thousands of students, faculty, and even an occasional administrator or two. The library of course provides a multitude of up to date books and periodicals, but it goes further than that in providing the latest in audio-visual equipment, microfilming, study-aids for the blind, specialized study and class rooms and a host of many special projects. The arts are not neglected in the Library, as there is usually on display a fine collection of contemporary art.

Dr. Walfred Erickson, Library Head

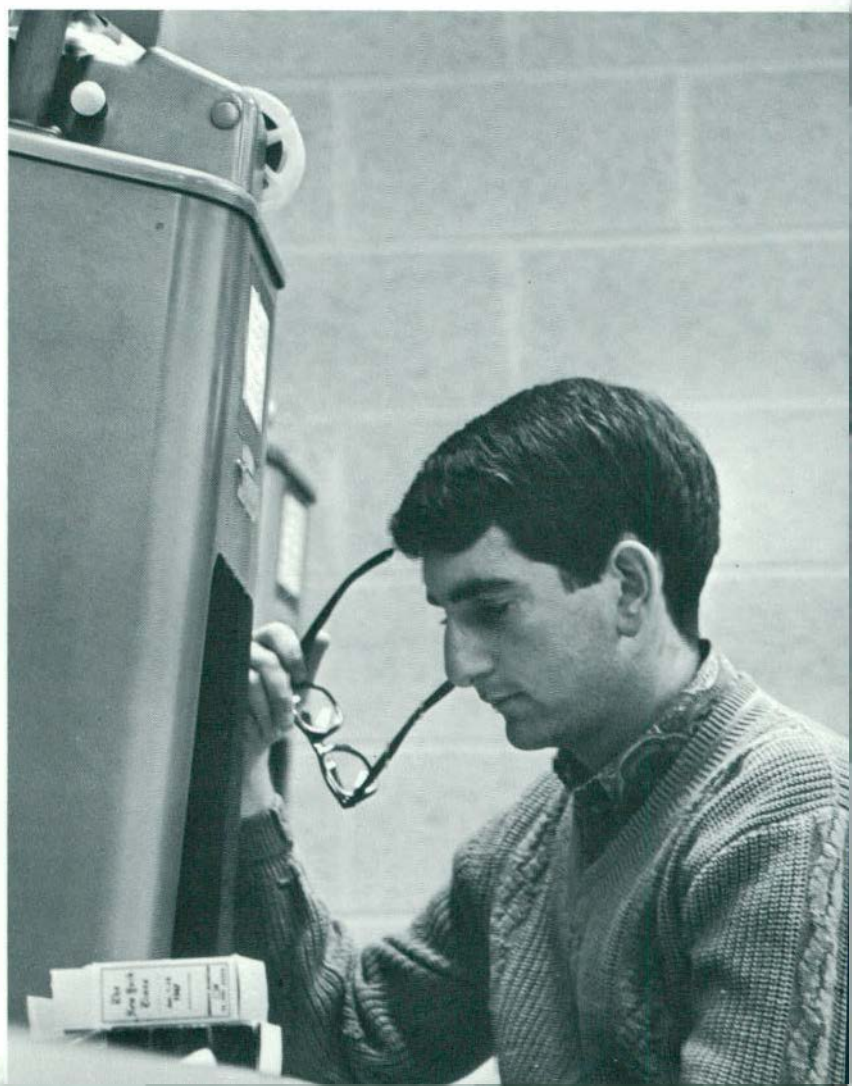



PHYSICAL EDUCATION

For many years the Physical Education Department of Eastern Michigan University has turned out fine teachers, coaches, and recreation directors. The spacious facilities at Bowen Fieldhouse and Warner Gymnasium have provided the Physical Education students with the chance to grow in practice as well as theory.



Robert Willoughby



Augusta Harris





118

Mr. Melvin Parsons, Head, Bureau of Business Services and Research



BUSINESS

Eastern Michigan is known for the high caliber of its business students and they are in demand by the leading corporations and businesses. One reason for this is the incorporation of all of the newest teaching facilities and methods and the concentration on training as well as education of every business student.

Dr. Emerson Erb, Head Accounting and Finance





Dr. Robert Williams, Head, Marketing Department



Dr. Charles Duncan, Head, Business Education Department





Dr. W. Oscar Collins, Head General Business.

The emphasis on outstanding business procedures and achievement at Eastern Michigan University has given rise to many formal and informal groups that seek to foster these goals. One of these, Alpha Kappa Psi, Professional Business Fraternity, has done much in the way of service to the community and the University. Its members are typical business students as can be seen mingling in the halls of the Boone Building.

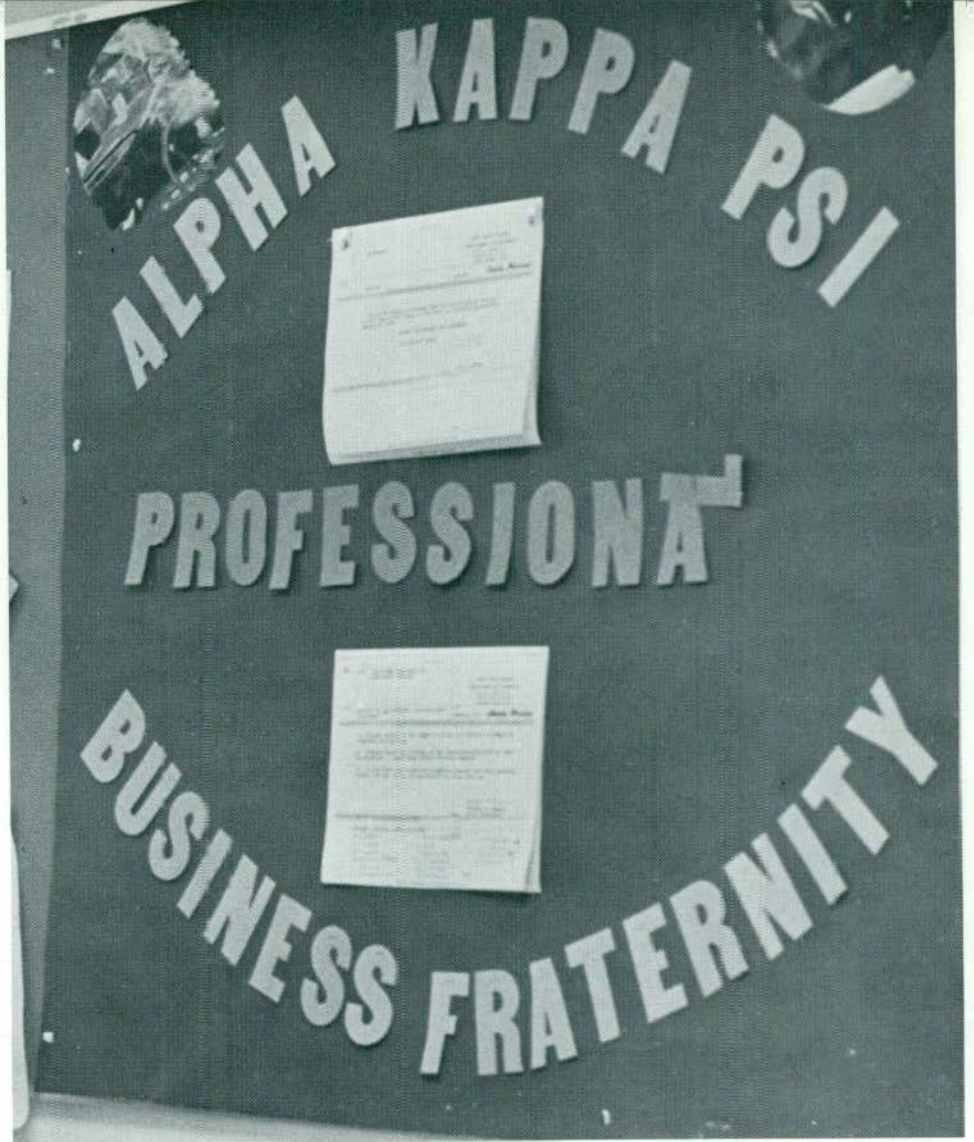



Dr. Claude Shell, Head, Department of Management



Strict supervision and constant drill make Eastern Michigan Business students the most reliable. The many facilities for reaching the arts of all sides of the business world are constantly in use for practice and perfection.



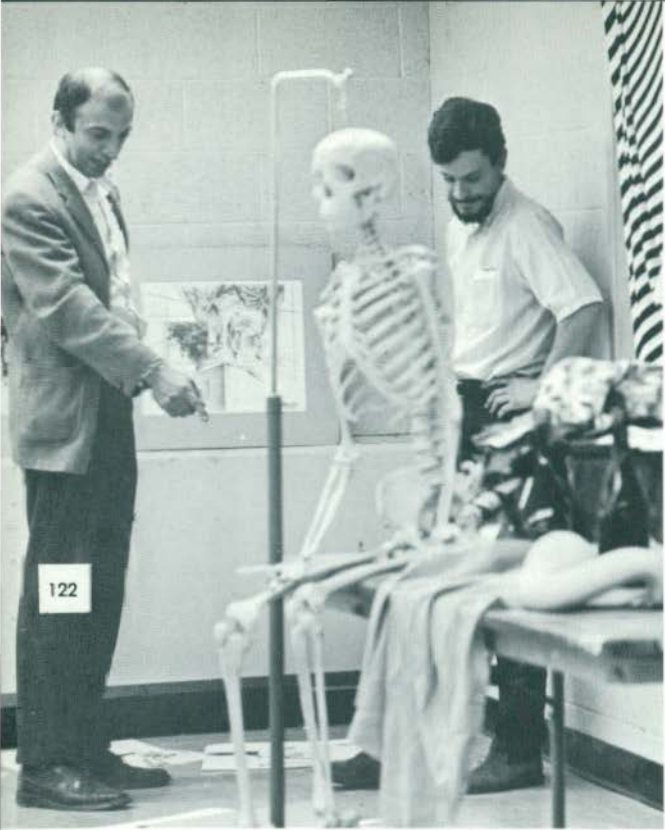

Kingsly Calkins, Art. Dept. head



Opportunity to create from shapeless forms, dormant colors, and vivid minds is offered to all students through Eastern Michigan University's Art Department. The work of Eastern's art students and faculty is always on display in Sill Hall.





Howard Rarig, Music Dept. head



The Department of Speech and Dramatic Arts and the Music Department at Eastern Michigan University have been developed over the years into what have become Eastern's outstanding contributions to the cultural enrichment of the entire community.



Thomas J. Murray Speech and Dramatic Arts, acting head





124

*Clark G. Spike, Chemistry Dept. head
Richard A. Giles, Biology head*



Eastern Michigan University offers the student many opportunities in the field of science. Its many practical laboratories aid the student in relating what he has learned in the world around him.



James M. Barnes, Physics and Astronomy head





Dr. John F. Lounsbury

Dr. Neil McLarty





Dr. J. Henry Owens, Head Foreign Language Department

In these modern times nothing is so important than understanding one another. In serving this interest, the departments of English Language and Foreign Language are educating more students every year in the speaking properly of their own and other languages. Modern facilities in both departments, and make them an attraction to prospective Eastern students every where.

Dr. Hoover E. Jordan, Head English Department





Dr. Robert Fute, Head, Math Department

The Math Department has been one of the fastest growing in the University. With the call for qualified mathematicians rising, the math department has expanded to meet its responsibilities well.

The Psychology Department likewise has grown both from an increased need for psychologically oriented social



Dr. Samuel Karson, Head, Psychology Department

workers and the like, and from the growth within the department itself. Both the math and psychology departments use the facilities at the Computer Center to further their work. The Computer Center has grown along with each department.





Graduate students add experiences to the lectures of Dr. Kenneth Grinstead.

GRADUATE SCHOOL

Eastern Michigan University's Graduate School program is one of the fastest growing in the midwest. Offering advanced degrees in many areas, the graduate program at Eastern holds promises for many students.

Processing transcripts—Yoli DeGto.

Herbert N. Jones, Assistant Dean of the Graduate School confers with Don Rickard.





Advising a graduate student—Mary Nelson.





SEATED—Dean Gex, Nurein Sheikh Abrar, Ahmed Mohamoud Kayir, Yusuf Ali Sh. Madar. STANDING—Yusuf Khalaf, Abdirahman M.

Bashir, Abdi Ismail Farah, Osman J. Dahir, Hussein Yusuf Adam, Nur Abdi Hussein, Mohamoud H. Hussein Rabi, Ahmed Nasser Abdi.

*SOMALIA PROJECT
FOSTERS
UNDERSTANDING
BETWEEN PEOPLE*



SEATED—Dean Gex, Nurein Sheikh Abrar, Osman Jama Dahir, STANDING—Hussein Yusuf Adam, Nur Abdi Hussein.



*His Excellency Aden Issak Ahmed meeting with EMU Board of Regents
Around the table from the left: Regent Lawrence R. Husse; Regent
Charles L. Anspach; President Harold E. Sponberg; Chairman, Board*

*of Regents, Edward J. McCormick, His Excellency Aden Issak Ahmed;
Regent Mildred Beatty Smith; Dean R. Stanley Gex; Regent Virginia
R. Allen.*

President Harold E. Sponberg, His Excellency Aden Issak Ahmed, Dean R. Stanley Gex.





The Somali Minister of Education, tours the grounds of the National Teacher Education Centre...

... and meets the future teachers of his country.



IN SOMALIA



In a village not far from the capital city is President Sponberg, paying a visit to the people of Somalia.



H. E. Adan Isak Ahamed introduces Vice-President Humphrey to the NTEC students.

Somali Minister of Education and other Ministry of Education officials visit Arts and Crafts rooms at NTEC.



HOME ECONOMICS

Many young girls have left Eastern Michigan University better prepared for homemaking and raising a family as well as teaching other girls how to do it. The Home Economics Department at Eastern is now small, but has been growing every year until it is a very valuable and productive department.

134



Annita Fielder, Head, Home Economics





Raymond La Bounty, Industrial Education head

Eastern's Industrial Education department offers to all students the chance to put their hands to work in practical application. Through working with the hammer and saw, students sharpen their natural tools of sight and touch.





Colonel Kenneth T. Macek



Several officers of the R.O.T.C. cadre at E.M.U.

MILITARY SCIENCE

In striving to offer the student an opportunity in total education for his chosen field, Eastern Michigan University's R.O.T.C. program gives the student an excellent start towards a career in the military. After graduation, the R.O.T.C. student is commissioned in the United States Army as a second Lieutenant. Besides the class room situation, there are opportunities for social and recreational activities connected with the military life.



ALUMNI

Long after a student graduates from Eastern Michigan University, there will be opportunities to return to the campus to engage in social and academic activities. The Office of Alumni Relations has the job of co-ordinating these activities as well as such events as trips to Europe and tours of the Bahamas. The graduates of Eastern never lose the closeness to University life that they once had; they now share it with other graduates and friends of the University through the work of the Office of Alumni Relations and the Alumni Association.

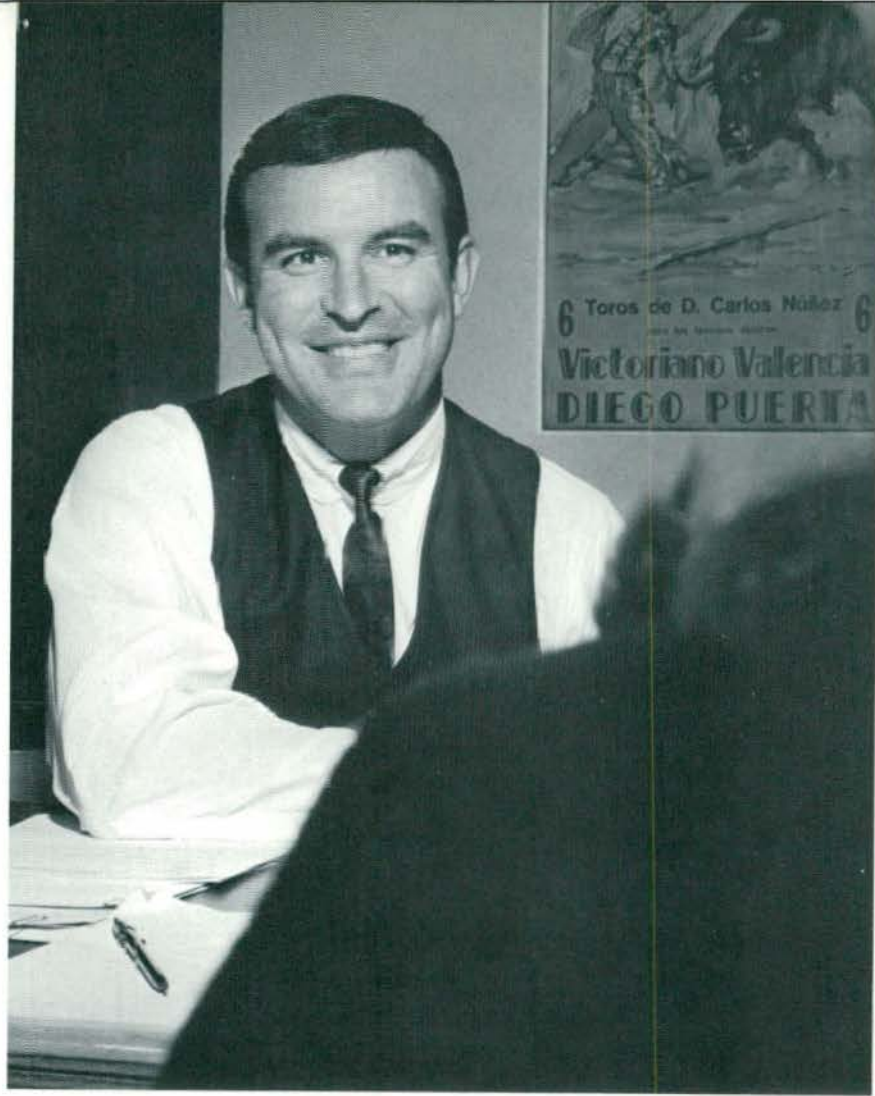

John B. Bruce, Director of Alumni Relations







HAROLD E. SPONBERG, PRESIDENT

Whether it be advancing further towards total academic excellence or down the field for the winning touchdown, Eastern Michigan University is moving every minute. At the helm, a man with courage to accomplish the goals of a growing multiversity.

The woman behind the man: Mrs. Grace Sponberg.



President Harold E. Sponberg in conference with Vice-Presidents Nelson and Profit.

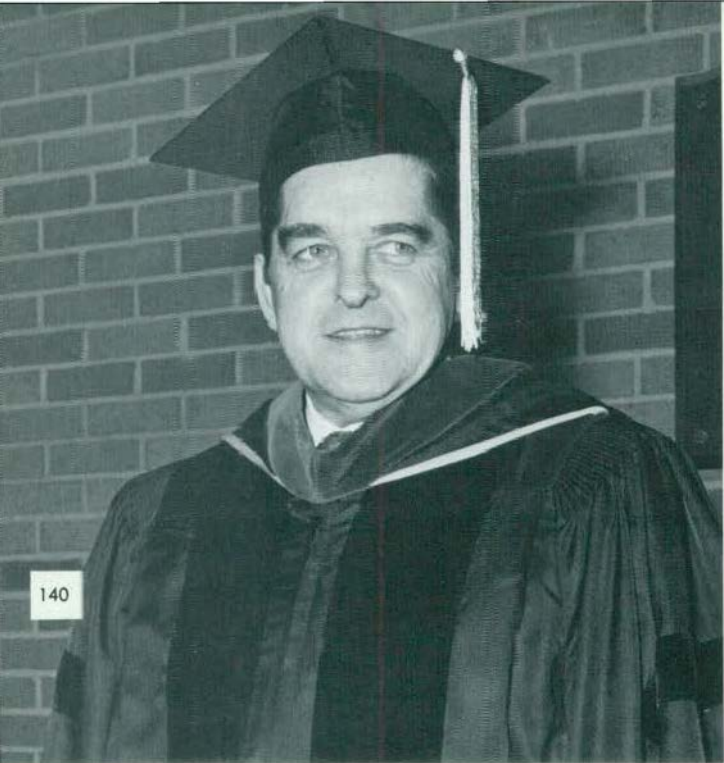

Mr. George E. Stripp



Mrs. Veda S. Anderson

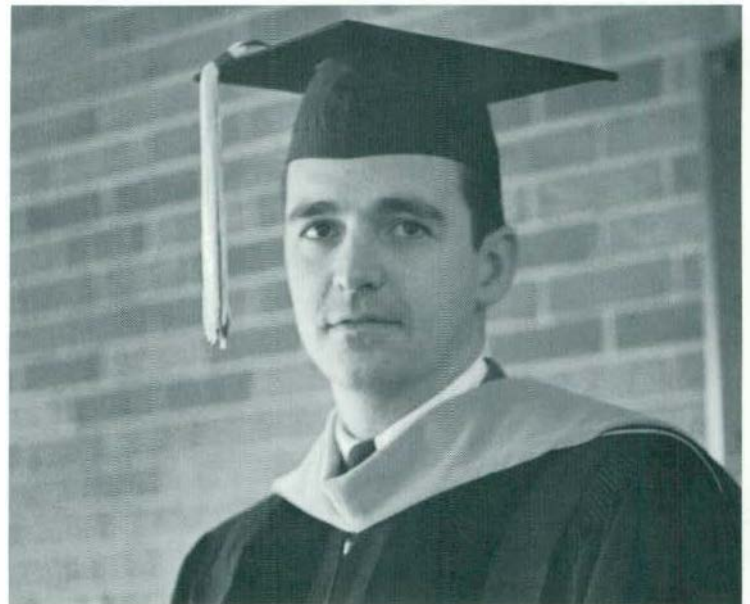

Dr. Richard N. Robb

BOARD OF REGENTS

The Board of Regents of Eastern Michigan University have the responsibility of keeping the standard of education at Eastern at its highest. They are considered by many to be somewhere in the background, when in reality, they are constantly dealing with the most important matters that concern the University community.

STANDING—George E. Stripp, Charles L. Anspach. SEATED—Lawrence R. Hase, Veda S. Anderson, Mildred Beatty Smith, Edward J. McCormack (chairman), President Sponberg, Dr. Richard N. Robb, Miss Virginia R. Allen.





Vice-President for Business and Finance, Lewis Profit



Bruce K. Nelson Vice-President for Instruction

Conferences, speeches, appointments to keep, university business to be done! The Vice-Presidents have little time to spare, often combining two jobs at once while maintaining a smile.

Vice-President for Administrative Affairs Raymond B. Loetzner

Carl R. Anderson Vice-President for Public Affairs



DEANS

The administrative staff plays an ever important role in holding the University high in following the quest for the best in education. Dealing with different problems in each administrative area, each staff member has to keep pace with the growing University.



Dean Gilden



Dean Cox



Dean Marshall



Dean HFJ

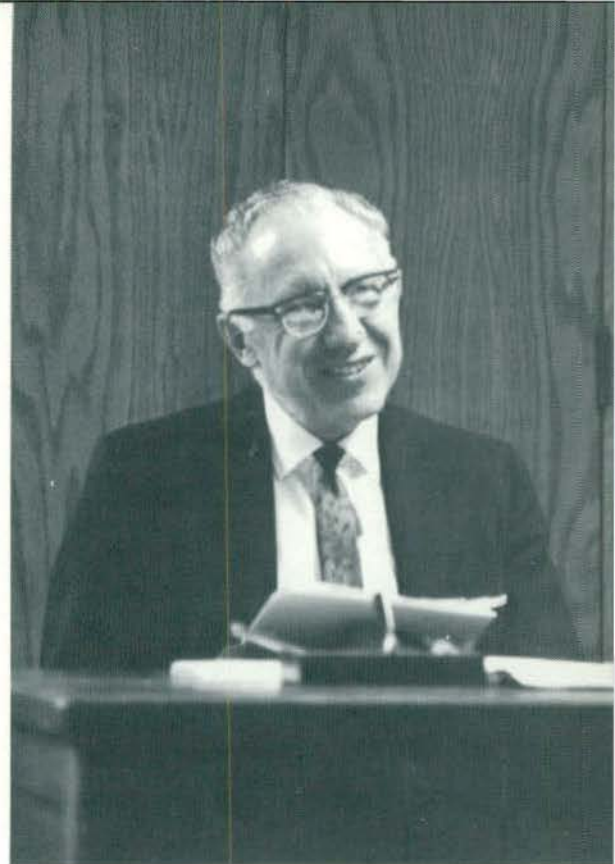
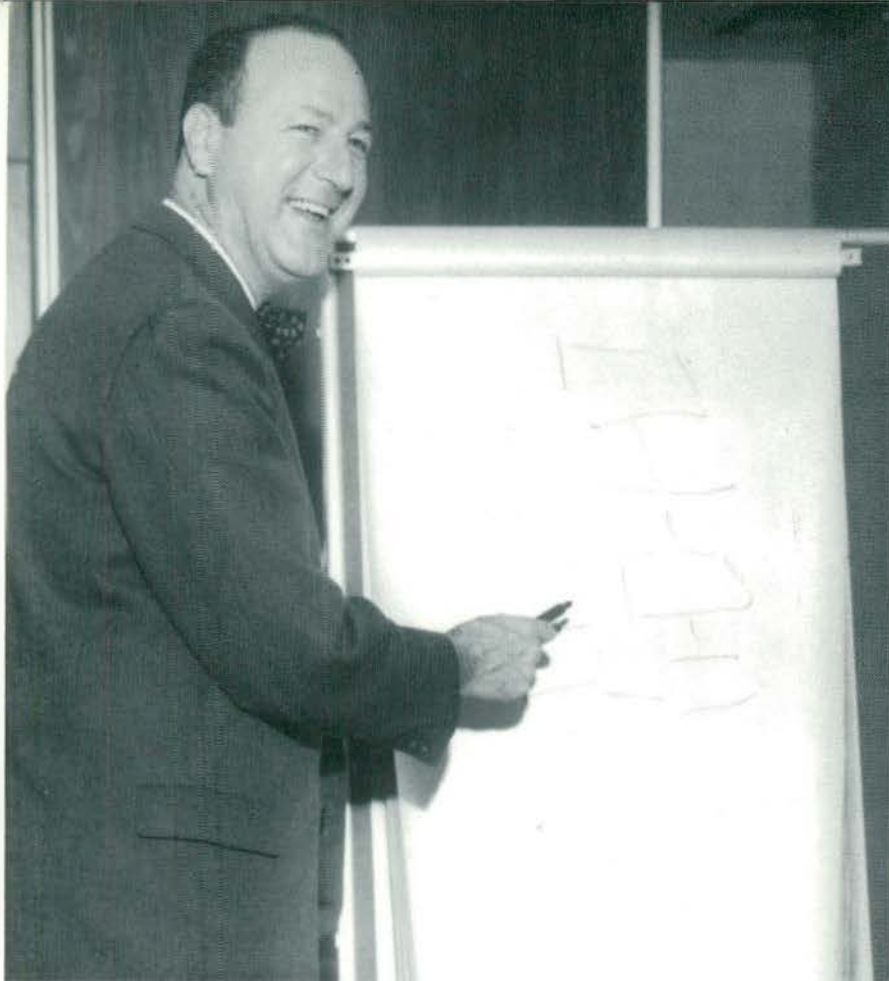

Dean Glasgow

Dean Meyers

There are over thirty different curricula offered at Eastern Michigan University to help students as well as faculty achieve their educational goals. The administrative staff strives to direct the best and most purposeful academic courses for the most people

Dean Robinson



Dean Drummord

Dean Roth



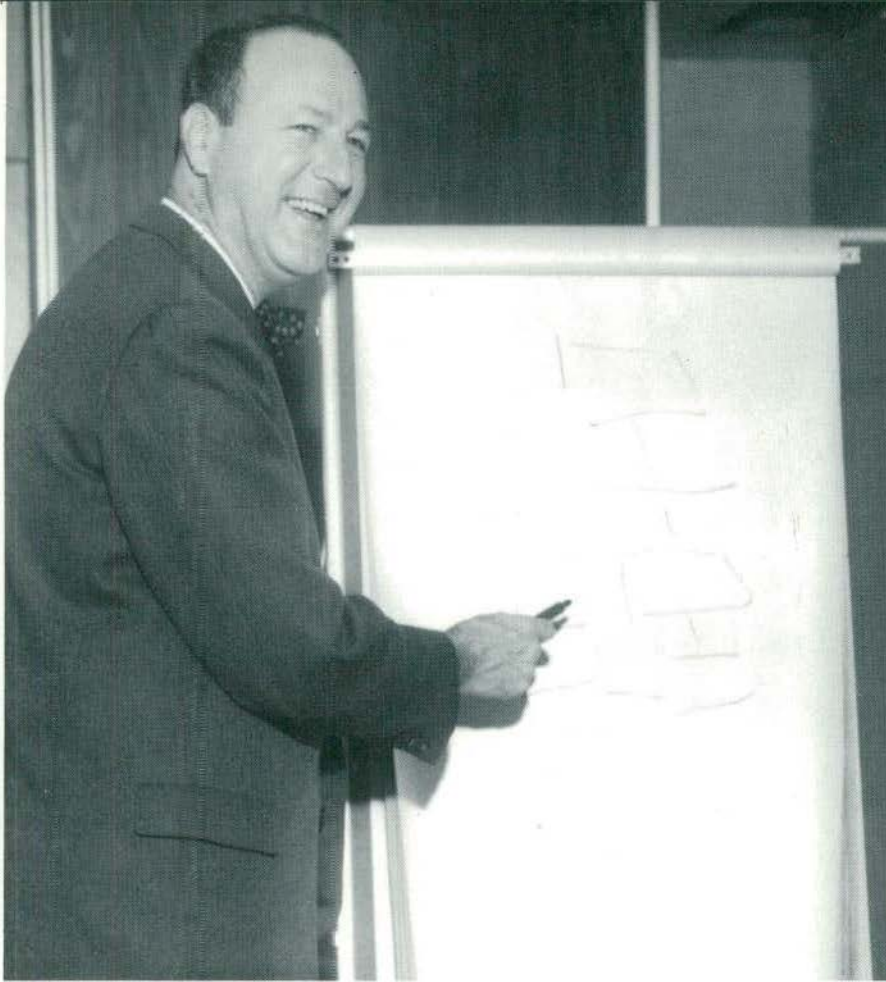

Dean Meyers

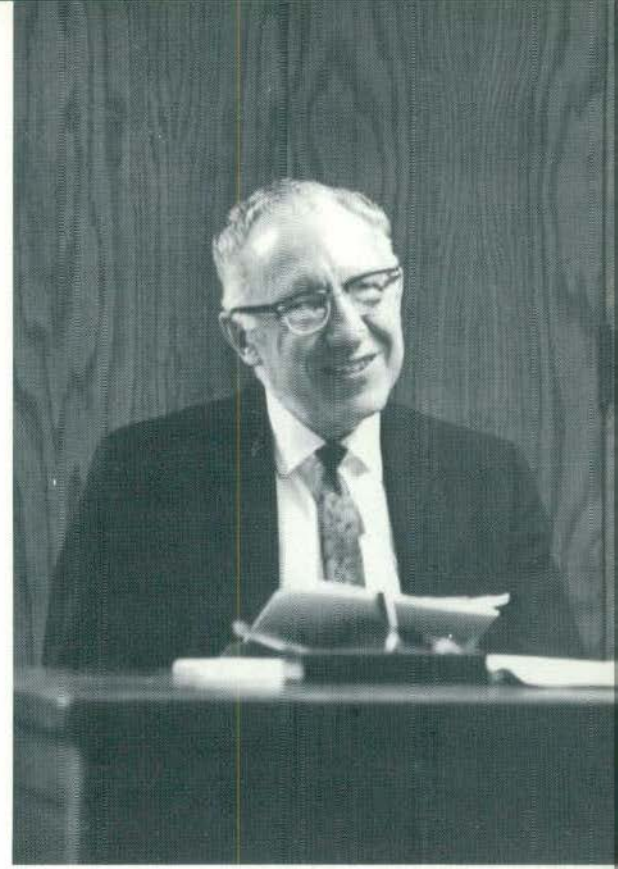

Dean Glasgow

There are over thirty different curricula offered at Eastern Michigan University to help students as well as faculty achieve their educational goals. The administrative staff strives to direct the best and most purposeful academic courses for the most people

Dean Robinson



Dean Drummond



Dean Roth



ATHLETICS

GOLF (won 14, lost 4)

EMU		OPP
8 1/2	Toledo	15 1/2
9	Dayton	15
12	Albion	6
14 1/2	Central Michigan	3 1/2
10 1/2	Northern Michigan	3 1/2
15	Oakland University	0
12 1/2	Wayne State	2 1/2
13	Adrian	2
12 1/2	Calvin	2 1/2
11	Western Michigan	7
11 1/2	Bowling Green	6 1/2
15	Aquinas	3
8 1/2	Central Michigan	9 1/2
NAIA DIST.—1st Place		
463	Wayne State	488
463	Toledo	468
13	Adrian	2
15	Olivet	0
7	Ball State	11

TENNIS (won 2, lost 7)

EMU		OPP
2	Dayton	6
2	Miami	4
7	Albion	2
3	Bowling Green	6
5	Wayne State	4
Michigan NAIA 1st Place		
0	Toledo	9
4	Central Michigan	5
4	Wayne State	5

CROSS COUNTRY (won 2, lost 2)

EMU		OPP
1st	Michigan Senior AAU	
25	Ball State	34
1st	Ashland Invitational	
8th	Notre Dame Invitational	
1st	Spring Arbor Invitational	
27	Michigan State	29
4th	Oakland Invitational	
50	Wayne State	15
50	Aquinas	15
1st	National Junior AAU	
1st	Michigan Junior AAU	
1st	National NAIA	

WRESTLING (won 6, lost 10)

EMU		OPP
2nd	Ohio State Quad	
10	Indiana	24
21	Toledo	11
26	Ball State	8
3rd	Michigan State Quad	
5	Colorado State	29
16	Ohio State	21
9	Indiana State	18
23	Bowling Green	8
7	Indiana State	33
27	Wisconsin-Milwaukee	8
9	Northern Iowa	20
5	Mankato	29
18	North Dakota	13
8	Kent State	24
16	Georgia Tech.	23
13	North Carolina State	26
24	Milligan	15

FOOTBALL (won 6, lost 3)

EMU		OPP
17	Findlay	0
15	Baldwin-Wallace	13
28	Eastern Illinois	12
47	Western Reserve	0
34	John Carroll	0
13	Ferris State	6
3	Wayne State	20
10	N. E. Louisiana	12
6	Northern Iowa	14

SWIMMING (won 9, lost 4)

EMU		OPP
1st	EMU Relays	
51	Bethany College	53
56	Grove City College	48
67	Ohio University	46
45	Eastern Kentucky	68
72	Wisconsin-Milwaukee	32
63	Whitewater	36
74	Northern Michigan	39
75	Albion College	29
45	Cincinnati	68
81	North Central	21
70	Buffalo State	40

GYMNASTICS (won 9, lost 5)

EMU		OPP
146	Ball State	72
155	University of Michigan	183
167	Kent State	165
167	West Virginia	143
151	David Lipscomb	155
146	Auburn	113
162	Memphis State	154
177	Florida State	136
160	Illinois—Chicago	150
164	Indiana State	172
148	Slippery Rock	137
168	Indiana	173
168	Ohio State	176

BASKETBALL (won 20, lost 9)

EMU		OPP
93	Michigan Tech	63
78	Loyola	102
92	Cleveland State	75
104	Windsor	83
93	Baldwin-Wallace	68
105	Hardin-Simmons	80
75	Northern Michigan	92
73	Maine	61
83	Northern Arizona	78
92	Youngstown	58
109	Wisconsin-Milwaukee	86
84	Baldwin-Wallace	90
100	Western Ontario	41
78	University of Detroit	107
58	Youngstown	68
107	Capital	99
55	Akron	62
75	Wisconsin-Milwaukee	87
92	Northern Michigan	72
89	Cleveland State	71
77	Akron	63
83	Buffalo State	75
101	Kentucky State	84
62	Northern Michigan	80

117	Aquinas	68
104	Michigan Lutheran	88
82	Sam Auston	80

INDOOR TRACK (won 5, lost 0)

EMU		OPP
174	McMaster	44
	Wayne State	23
	Cleveland State	12
80	Miami University	60
140	Ashland College	48
	Cincinnati	42
	Baldwin-Wallace	23
86	Kent State	54
151	Toronto Olympic Club	50
	East York Track Club	38
	University of Toronto	13

3rd N.A.I.A. INDOOR

CHAMPIONSHIPS 56 1/2 pt.

1967 OUTDOOR TRACK

(won 2, lost 1)

EMU		OPP
102	Wayne State	43
78	Central Michigan	67
55 1/2	Miami University	88 1/2
1st N.A.I.A. OUTDOOR CHAMPIONSHIPS		

1967 BASEBALL (won 13, lost 12)

EMU		OPP
8	Lincoln Memorial	7
12	Lincoln Memorial	2
3	Lincoln Memorial	6
7	Pensacola Naval	2
6	Pensacola Naval	0
1	Stetson	7
2	Florida Southern	6
2	Stetson	3
6	Oglethorpe	2
3	Carson-Newman	9
7	Alma	0
14	Alma	2
1	Michigan	7
5	Michigan State	1
0	Michigan State	2
11	Ferris State	1
18	Ferris State	2
4	Kent State	2
5	Detroit	0
6	Adrian	0
4	Adrian	0
5	Eastern Illinois	5
6	Eastern Illinois	1
4	Eastern Illinois	1
6	Wayne State	1
3	Detroit	4
3	Bowling Green	8
8	Western Illinois	7
9	Western Illinois	4
3	Western Illinois	0
3	Toledo	3
7	Central Michigan	5
4	Central Michigan	4
1	Central Michigan	7
4	Wayne State	3
9		
1		
8		



Coach Boisture

FIRST ROW: Left to right: Tom Jackson, Mike Smith, Bill Carter, Glenn Crane, Ron Arnold, Bob Edelbrock, Duane Gmerek, Garry Grazy, Jerry Warkentien, Tom Latherin, John Schmidt; SECOND ROW: Carl Stevens, Tom Walls, John Vaccavelli, Joe Clinton, Hollis Jeffreys, Tim Quinn, John Sharp, Jeff Hail, Jim Buttson, Ted LeClaire,

Gary Matsche; THIRD ROW: Doug Cooper and Olsen, Gerry Finkle, Dan Shugavs, Don Modin, Bobby Wells, Joan Rimaldi, Dave Arnold; BACK ROW: Coach Mike Rhodes, Coach Paul Cstrich, Coach Terry Hurley, Warren White, Sam Kachaturoff, Tom Laputka, Charles Zane, Coach Ted Guthard, Coach Dan Boisture.





EMU cheerleaders kept spirits soaring on a cold October day, to help the Hurons to another victory in a great season.



Sometimes with us, sometimes against us, the referees were always ready with the call.

Tension is always present at a football game, whether in a cheer at the beginning, or in a referee's decision late in the game. Quiet thought and post-game tension could often be found in the Huron Locker Room.





148

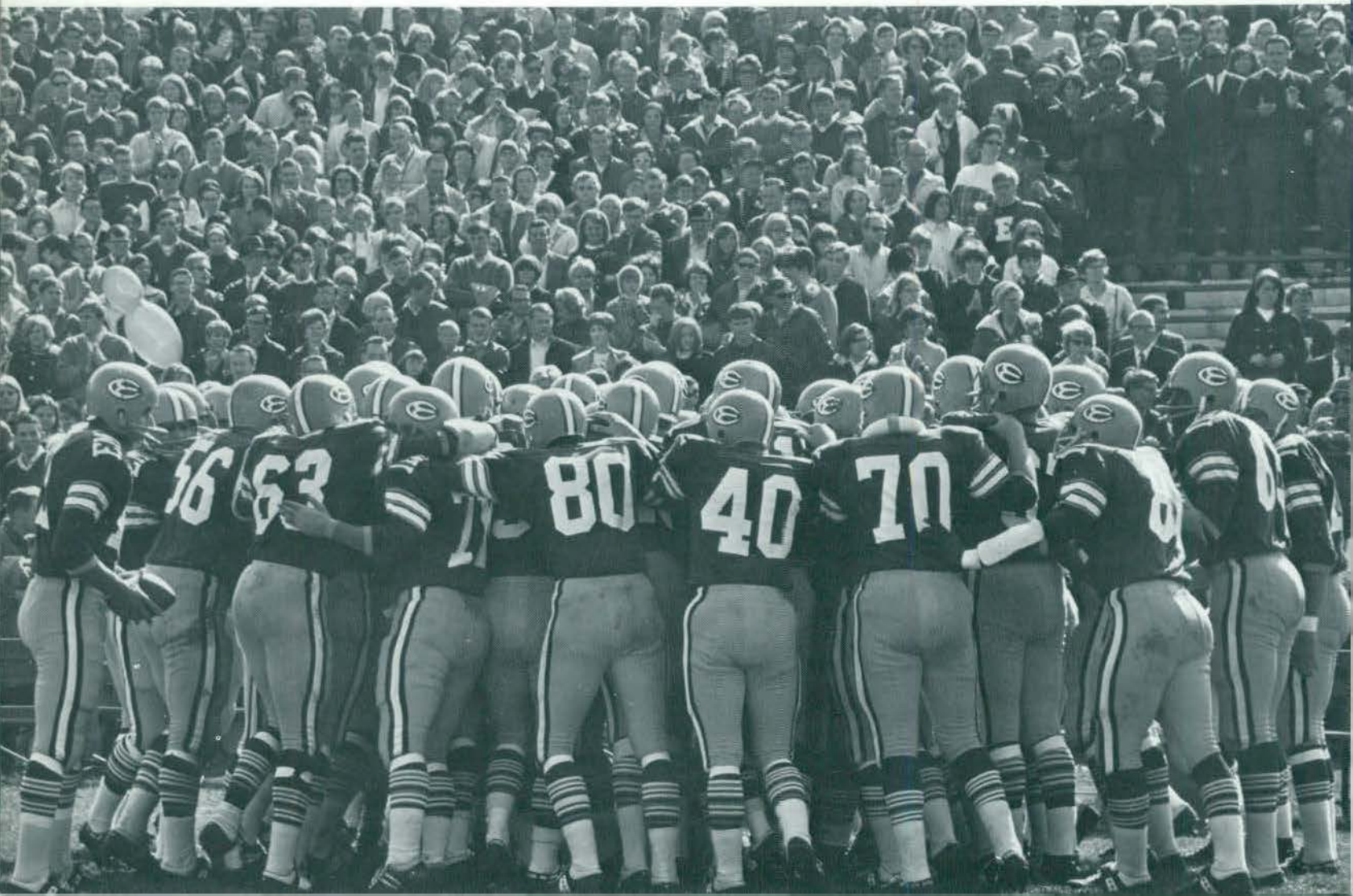

Homecoming Fans watched as the Hurons moved closer to another rout in their 34-0 route of John Carroll University. Team effort, a spirited cheering section

and a beautiful day combined to make this game one of the highlights of the best Huron football seasons in years.

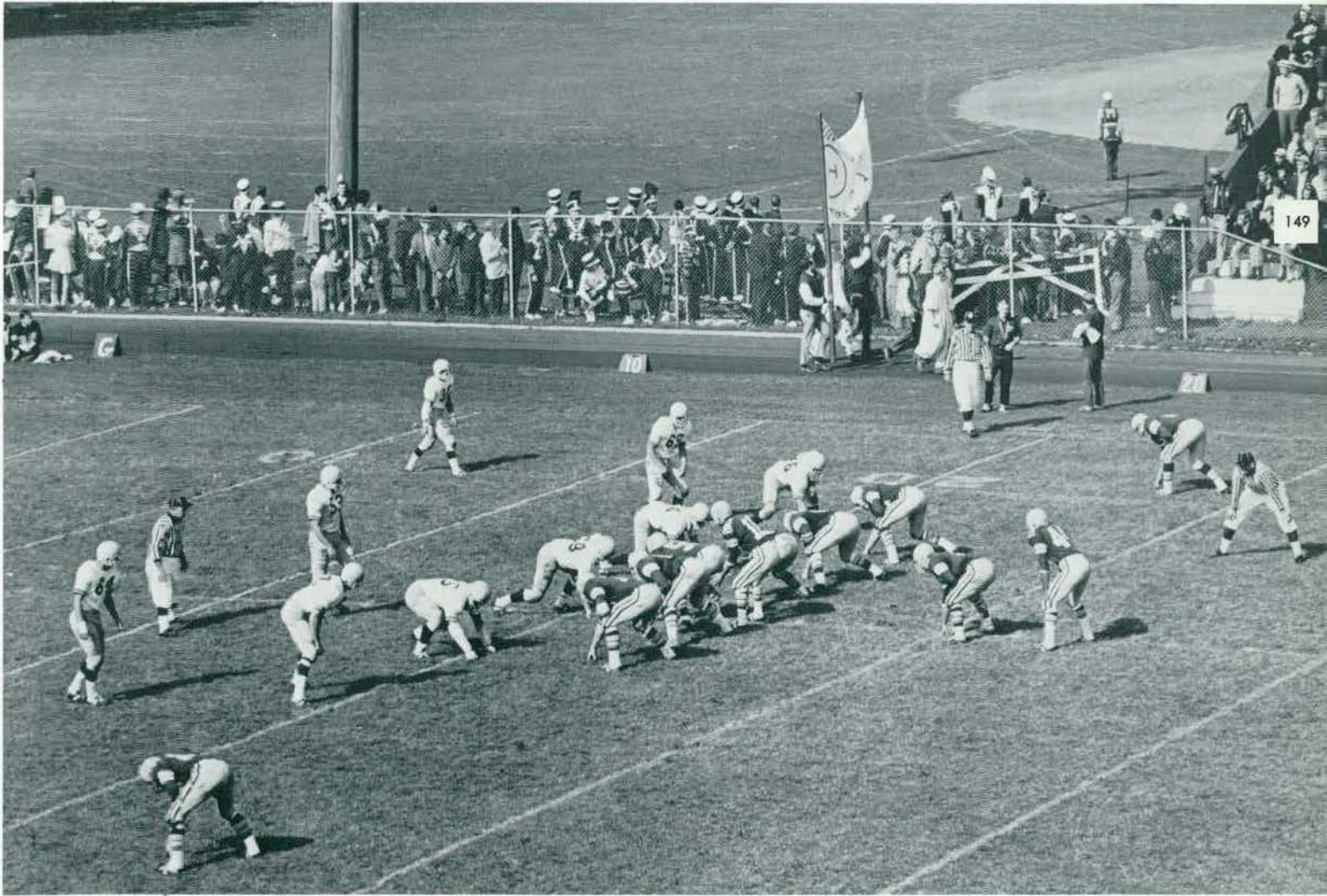

Right: Juane Gn... center of the offensive line, reviews a play with line coach Guthard.
Bottom: The fans... as Coach Boisture and quarterback John Rinaldi plan a big play.



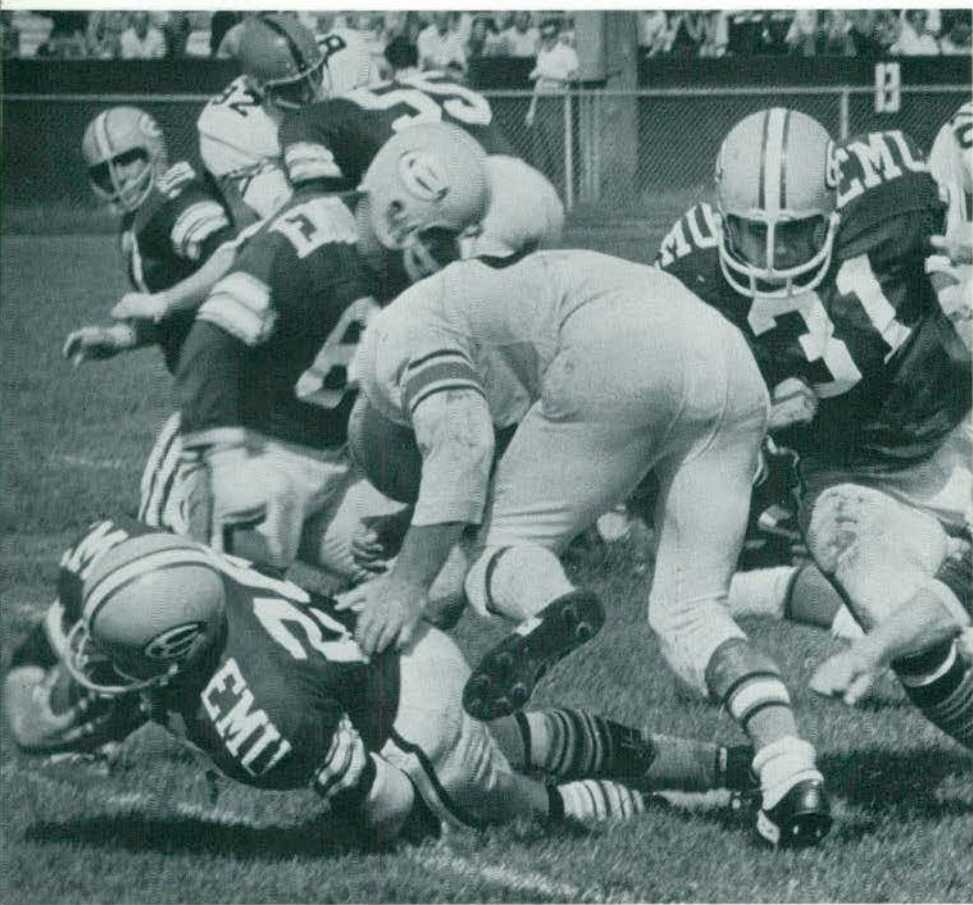

Every minute of each game was electrically exciting, for the Hurons could change matters in a flash with a change in plays, breakaway speed, a driving pass-reception, and their undying spirit. There was not a game in which the Hurons did not command respect.

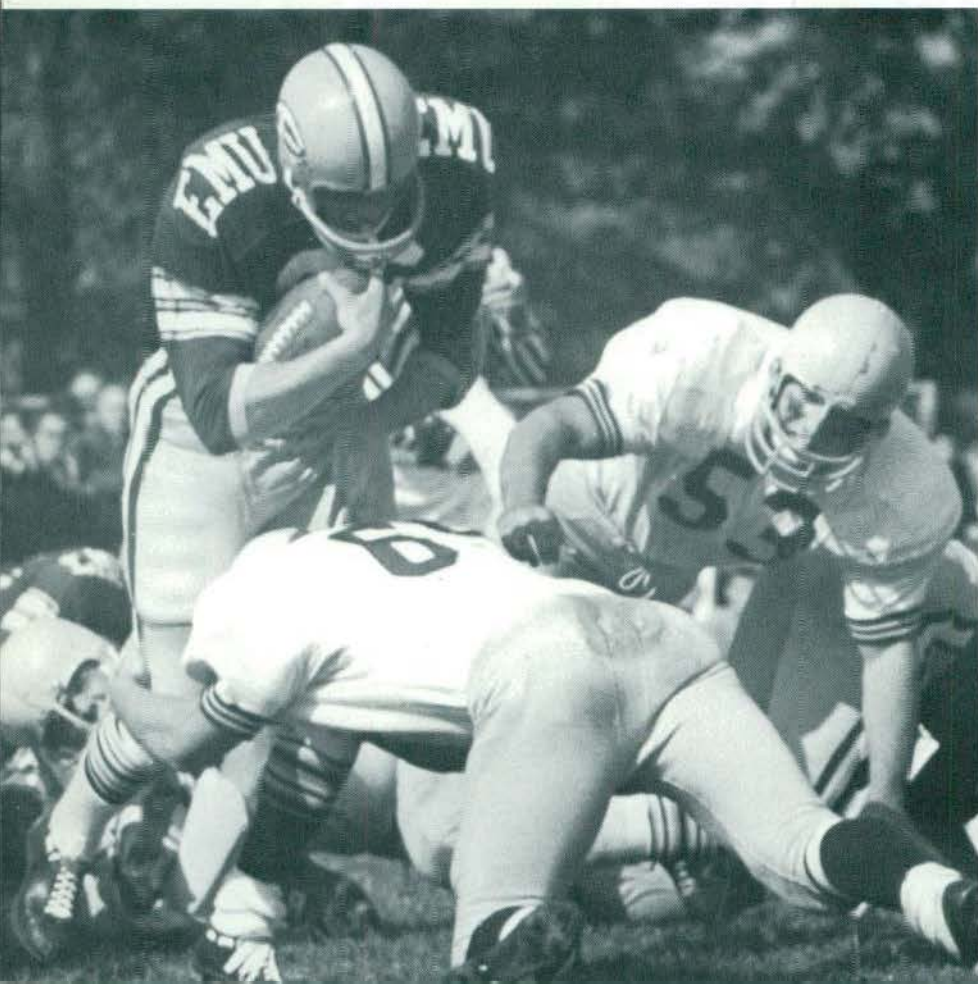

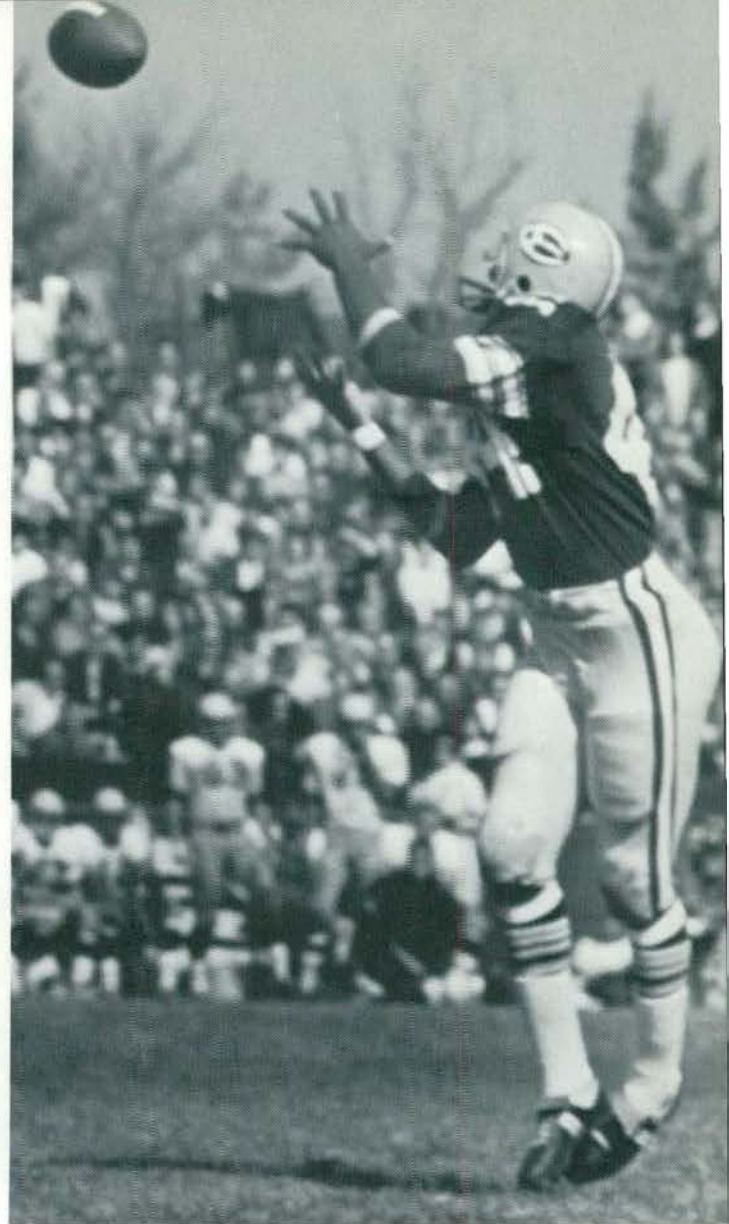

BASKETBALL

How better could the Huron cagers be described than big and dynamic? This year's team is one of the best that Eastern has fielded in years. Height, speed, co-ordination, and depth are all there as the Hurons meet many of the best teams of the midwest in the most exciting season

ever. With many of the team members being underclassmen, this team will be one of the best in the next few years if it isn't right now. Many new faces surprised the Eastern Michigan fans, but it won't be long before the freshmen subs will be the Little All Americans.

Harold Simons takes his time for an easy graceful shot.

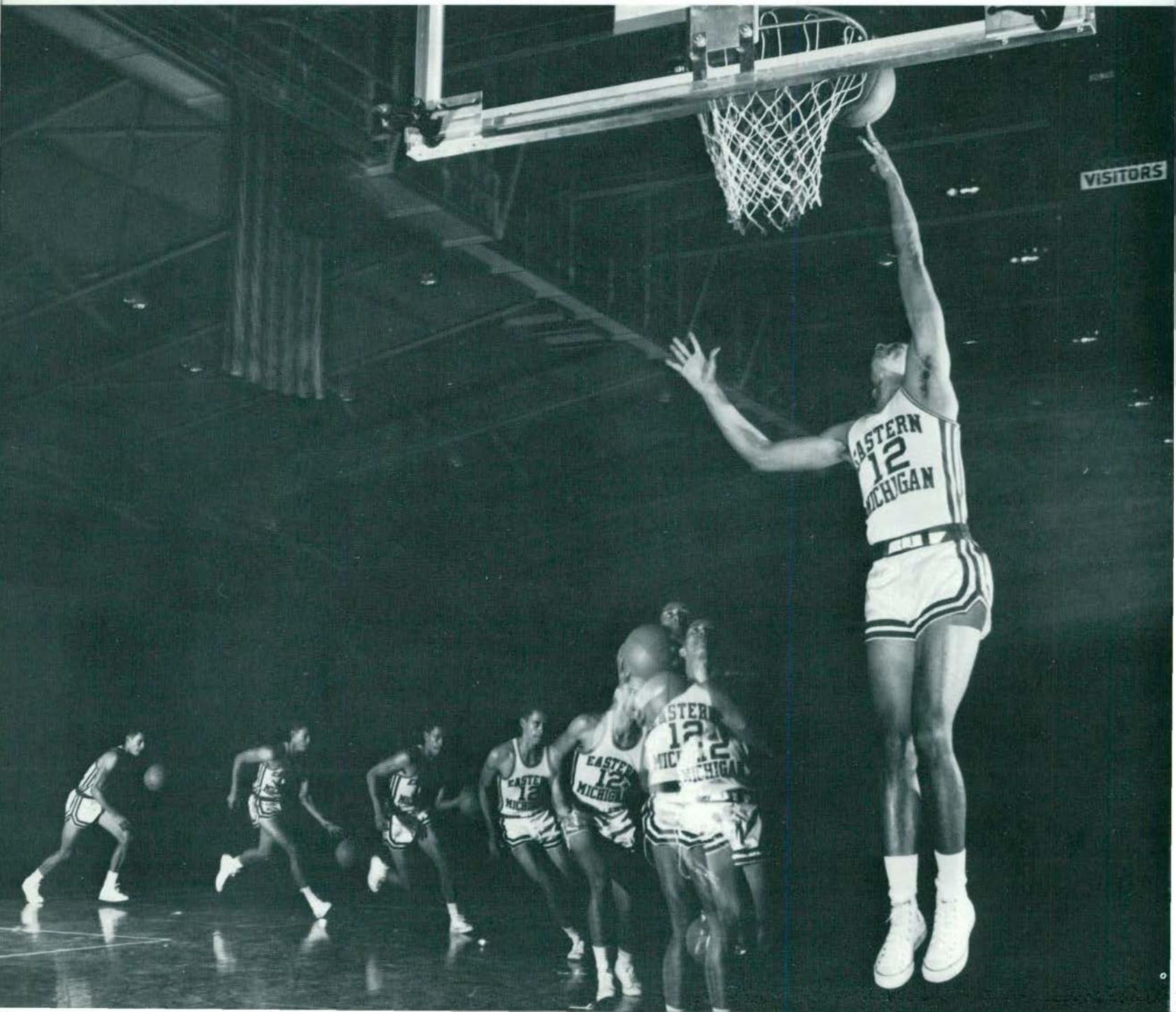



Tug cores big against U. of D.

Even coaches get excited

FIRST ROW: Left to right, Rod Marlatt, Dave Fisher, Jessie Evans, James Ryan, Harold Simons, Harvey Marlatt, James McCormack, J. Balisrere. SECOND ROW, Left to right, Head Coach James Dutcher,

R. Scott, Kennedy McIntosh, Tuggle Bowers, Earle Higgins, William Thigpen, Roy McNeely, Lawrence Brose, Allen Freund.

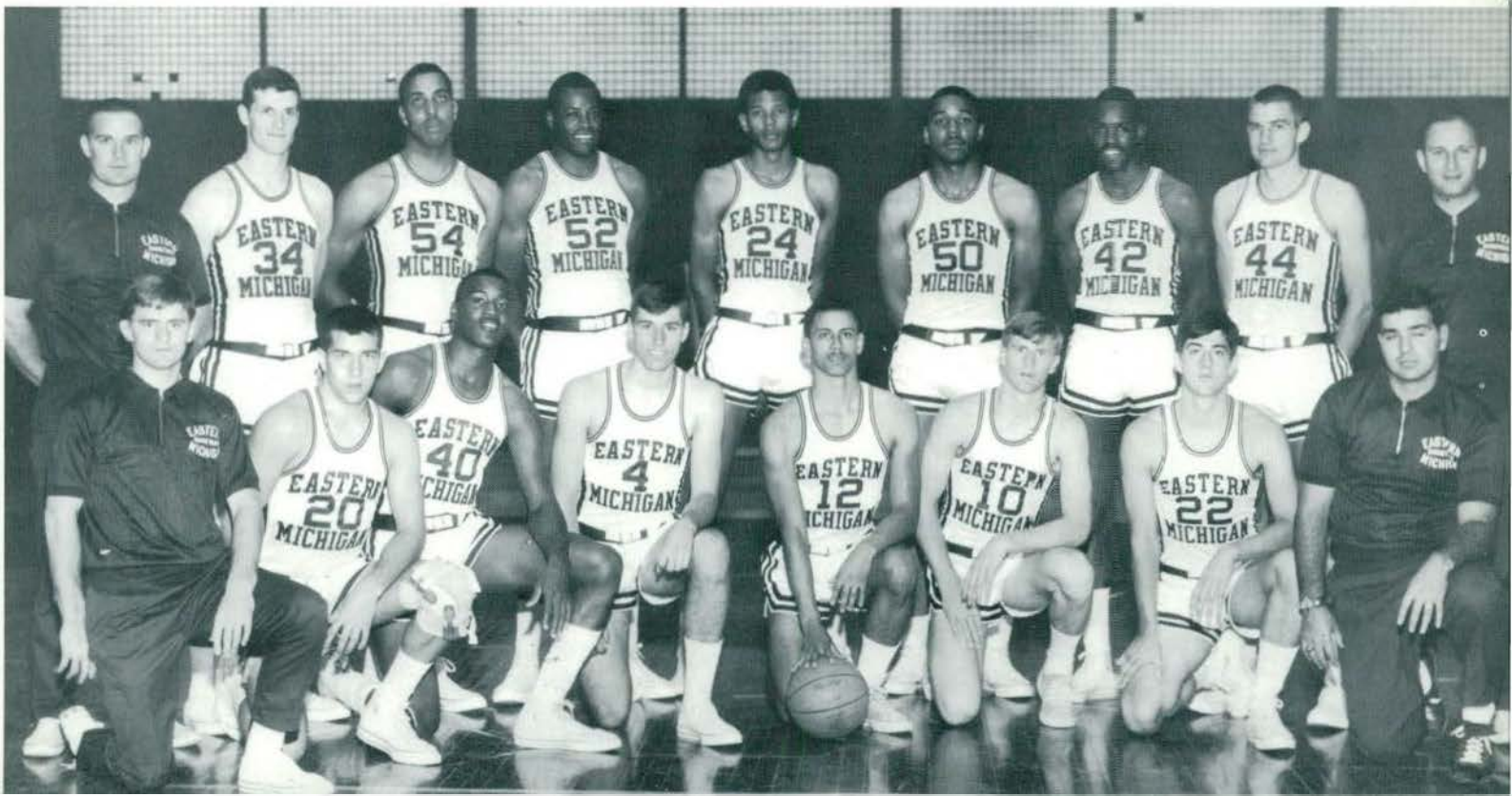



Jess Owens goes up for two more.

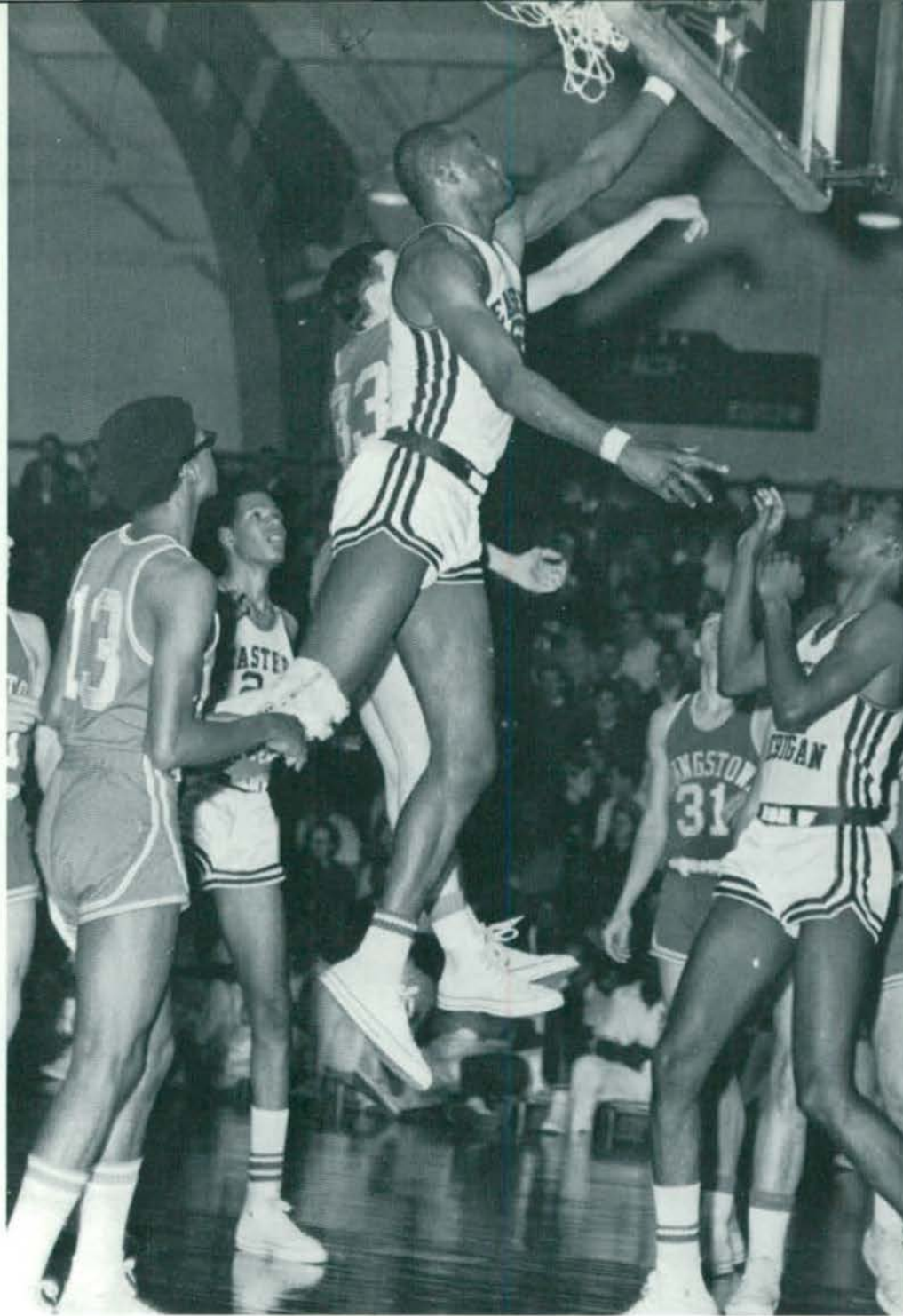

Tug Bowens seems to fly as he puts in two more.

Earl Higgins puts up a shot while Tug Bowens readies himself for the rebound



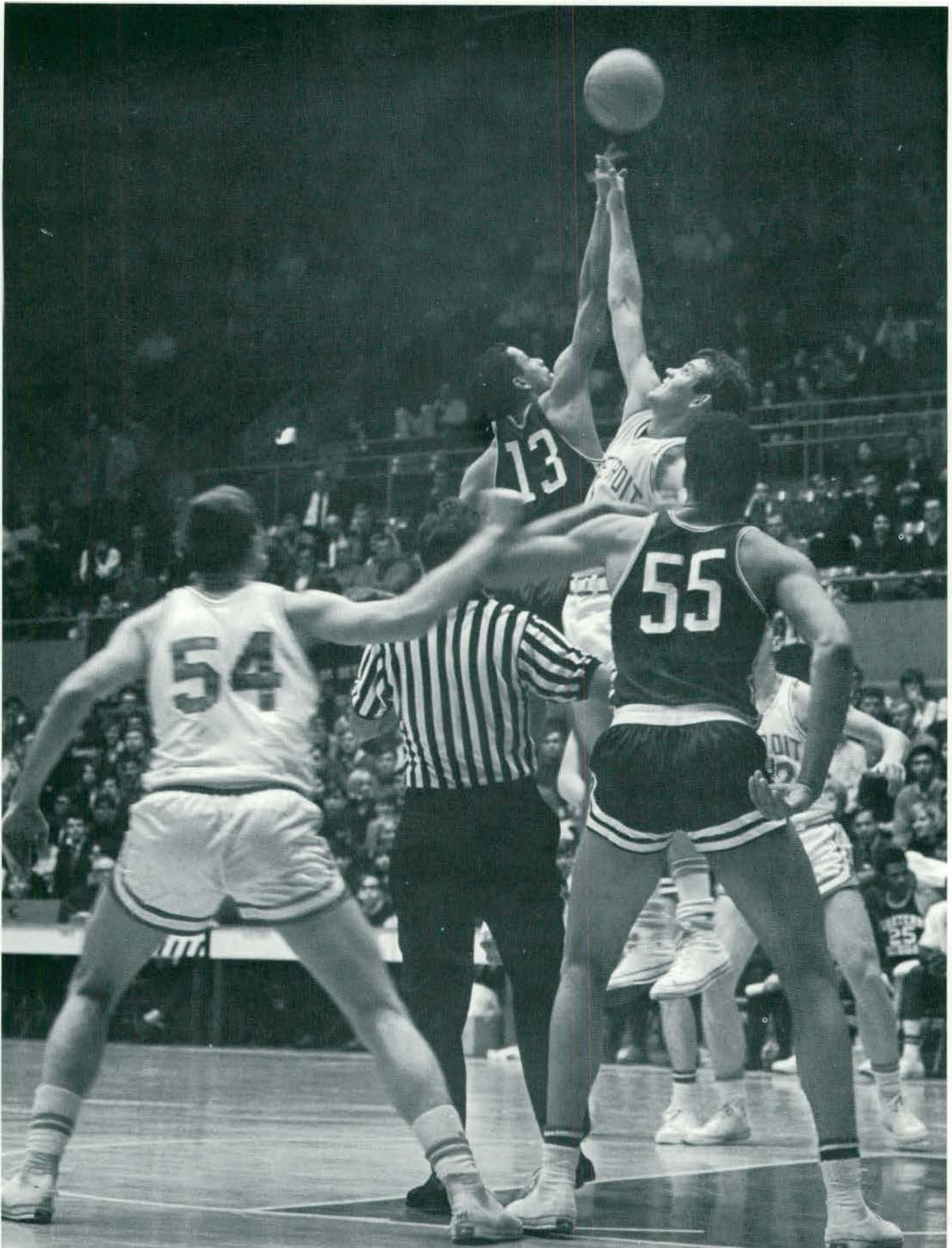

Freshman Kennedy McIntosh watches Senior Harold Simons cutjump a University of Detroit player.

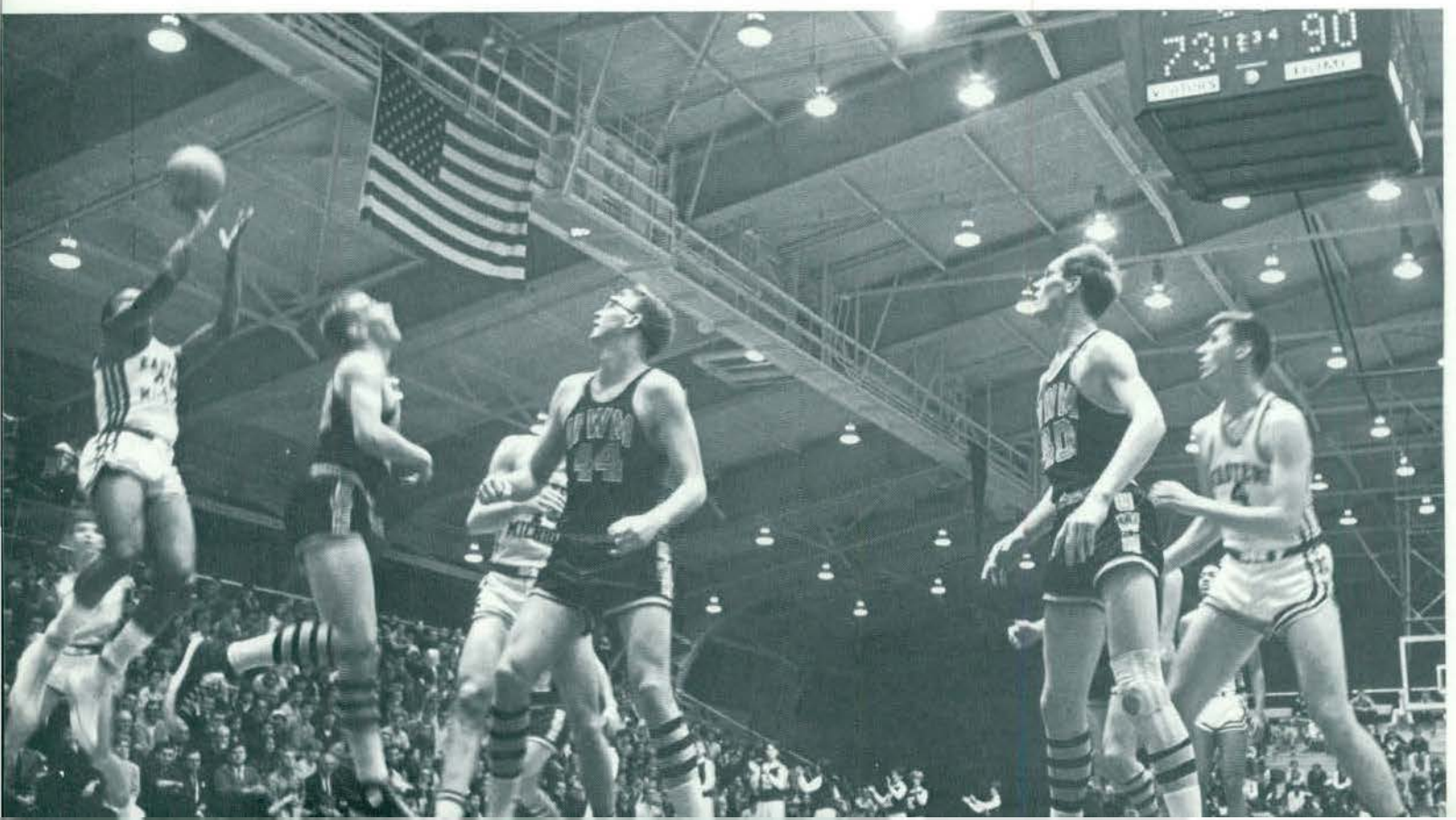



FIRST ROW: Left to right: Roger Young, Captain Terry Mills, Lee Emery SECOND ROW: Jim Ellisom, Dayle Mummey, Robert Driscoll, David Franklin, SSG Ed Thomas. THIRD ROW: Jim Carter, Carl Hollier, Roger Hoffine, Gary Hogan.

RIFLE TEAM SCORES HIGH

With a fine record in the past, the rifle team is looking forward to matches with Wayne State, Michigan State, Bowling Green State, and Toledo Universities. The team placed third last year in the Fifth Army Regional Match, a remarkable feat for a non-military school.

Terry Mills shooting a prone position while SSG Thomas spots the shots.

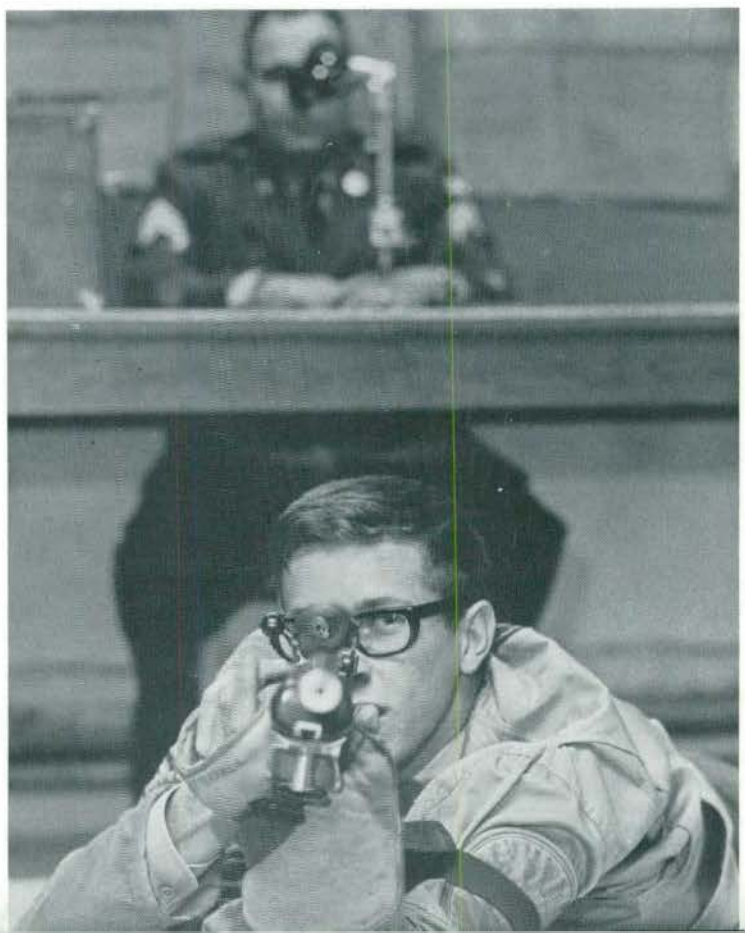

VARSITY SWIMMING TEAM

Coach Mike Jones' tankers began the season determined to improve their 4th place finish in the 1966-67 N.A.I.A. National Championships. Rated to finish in the same spot this season by *Swimming World*, the desire and new talent on the E.M.U. campus had not been anticipated. The result: Eastern Michigan University 1st, 326 points, defending champs Claremont-Harvey Mudd 2nd, 277 points. From the season opening EMU Relays, which the Hurons won, to the finale with the powerful Air Force

Academy, which saw Eastern lose to the falcons in a down-to-the-wire meet, the natators moved steadily toward their peak performances. Their season-ending 9-4 record was earned in competition against such powerful teams as Eastern Kentucky, Cincinnati, Ohio University, Bowling Green and the Air Force Academy. Of the 18 man squad that made the trip to St. Cloud, Minnesota for the national championships, 11 were named to the N.A.I.A. All American swimming team.



Coming up for air, Gordon Messer completes another lap of the pool during the team's strenuous practice.

A well deserved victory brings the team to their feet as the clock shows results of the final event.





BOTTOM ROW: Dennis Roggasart, Rod Ostrand, John Jackson, Keith Gill, Mark Gibson, Bill Barss. **SECOND ROW:** Al Saplys, Bob Legary, Bob Slick, Bruce Marshal, Bill Wismer, Harold Lonskey, Jim Ludlow. **THIRD ROW:** Coach Jones, Gordy Messer, Bob Harding, Pete DuPon,

Jim Sierandzki, John Zang, Dennis Betts, Ralph Richards, Bill Farley. **TOP ROW:** John Fortune, Jeff Huxley, Ted Wild, Ted Blakeslee, Pick Asmus, Doug Webster, Brian Moll.

Butterflyer Ted Blakeslee swims his way to another first.



WRESTLING

Coach Russel Bush's wrestling squad, faced with a schedule of formidable opponents, proved victorious in six of their matches this year. Scores such as 26-8 over Ball State, 23-8 against Bowling Green and 27-8 over Wisconsin-Milwaukee sparked the grapplers' season. The team finished second in the Ohio State University Quadrangular Wrestling Meet and third in the Michigan State University Quadrangular Meet. Opponents for the EMU season included three Big Ten schools and four Mid-American Conference teams. Only three of the meets were hosted by the Huron squad.

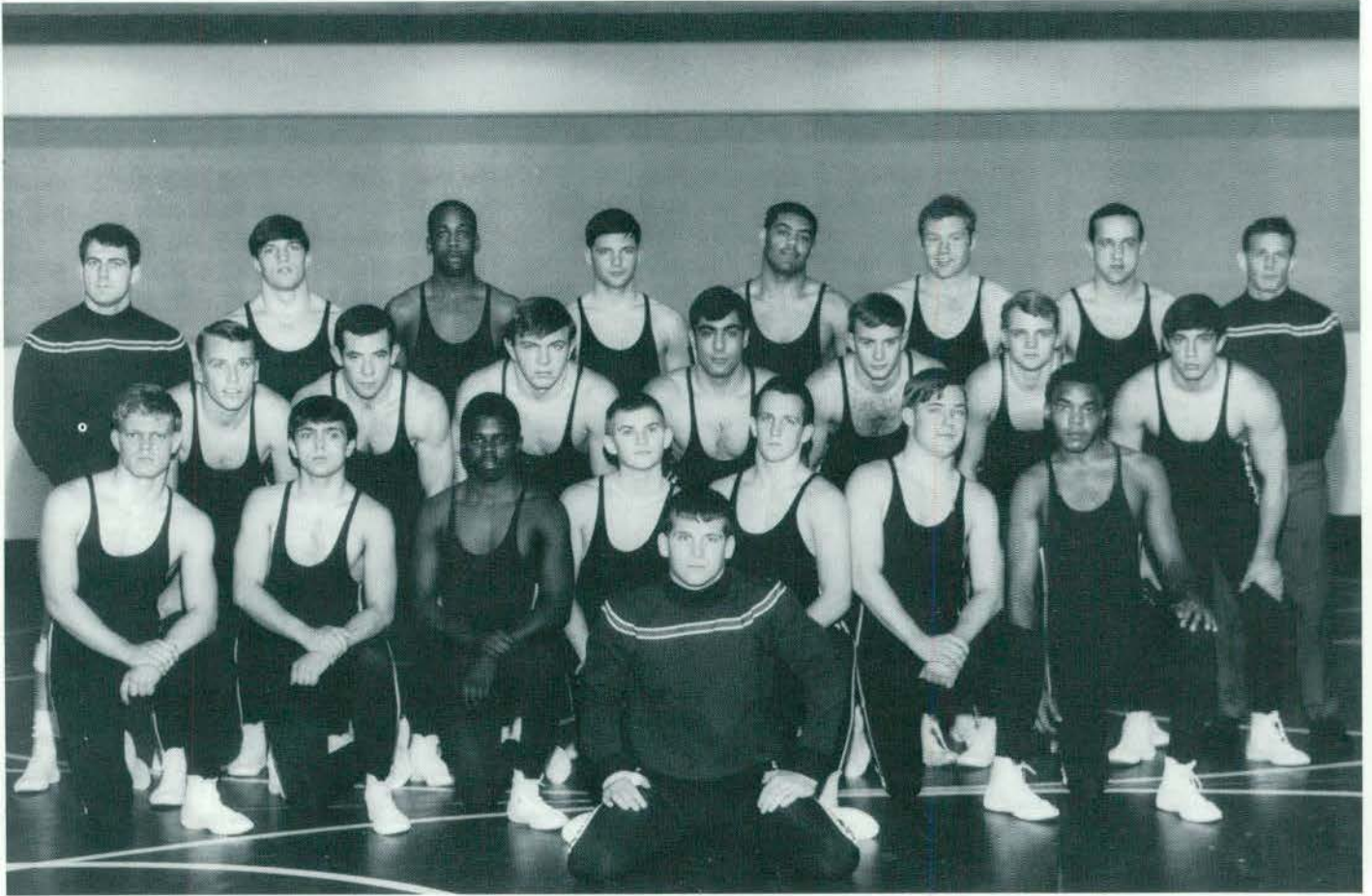

BOTTOM ROW: Mark Meyerhoff, Dale Keste, Arvern Logan, Chris Shell, Capt. Charles Ash, (KNEELING), Thomas Bluhm, Dennis Grover, Billy Viverette. MIDDLE ROW: Dave Stewart, Pat Malarney, Dennis Brandt, Paul Mazmanian, William Howe, Richard Gonyeau,

Larry Miele. TOP ROW: Assistant Coach Buzzard, Dennis Rizer, Charles Robinson, Garry Seuteman, James Scott, Mike Koeler, Truman St. Clair, Coach Bush.

Wrestlers in practice: Mark Meyerhoff and Billy Viverette.

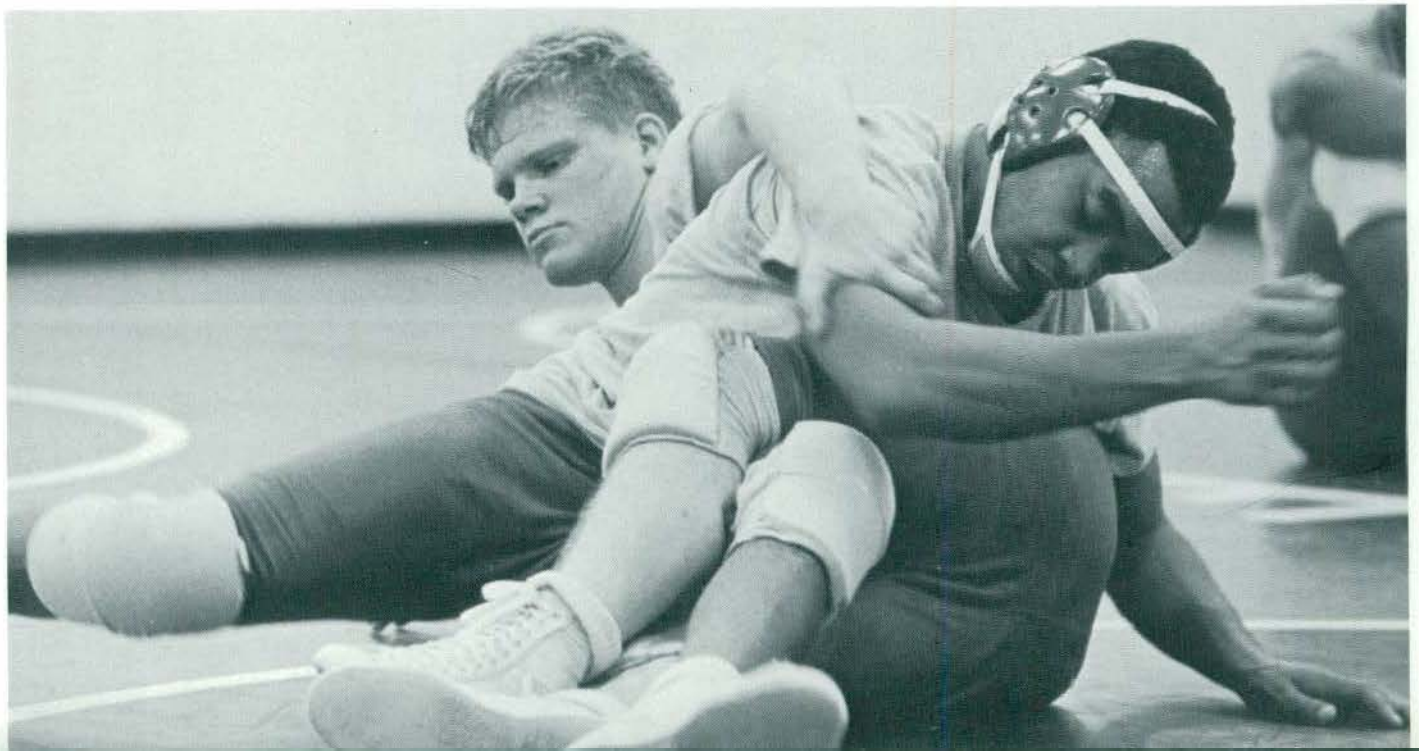



During a practice session Gary Avery brings his opponent close to a pin.

Coach Bush on the mat.



GYMNASTS RANK NATIONALLY



BOTTOM ROW: Rollie Steele, Tim Wasyliniuk, Sam Muffitt, Tim Fitzharris, Lou Tiliman, Lanny Mills, John Ciaravino, Tim Reilly. SECOND ROW: Robert Kainz, Jim Harris, Al Steed, Jim Arnold, Tony

Turner, Deryl Ickes, Joe Sawtell, Glen Ogg. THIRD ROW: Bob Deland, Gary Coler, Dwight Klemczak, Charles Harvey, Don Peters, Mike Perry, Greg Baran, Coach Johnson.

Team captain Jim Arnold goes through the motions in fine form.

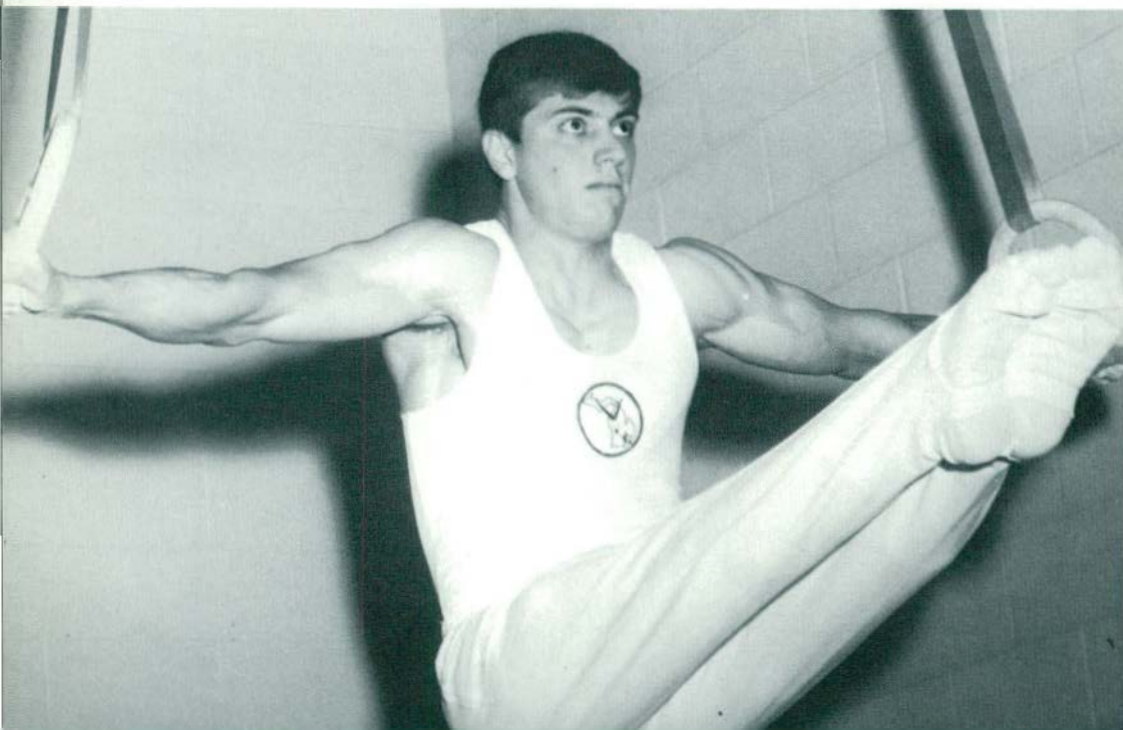

The Eastern Michigan University gymnastics team placed fifth nationally last year in the N.A.I.A. championships. With strong sophomores Bob Deland and Al Steed, and senior captain Jim Arnold, the team has a chance to do as well if not better.

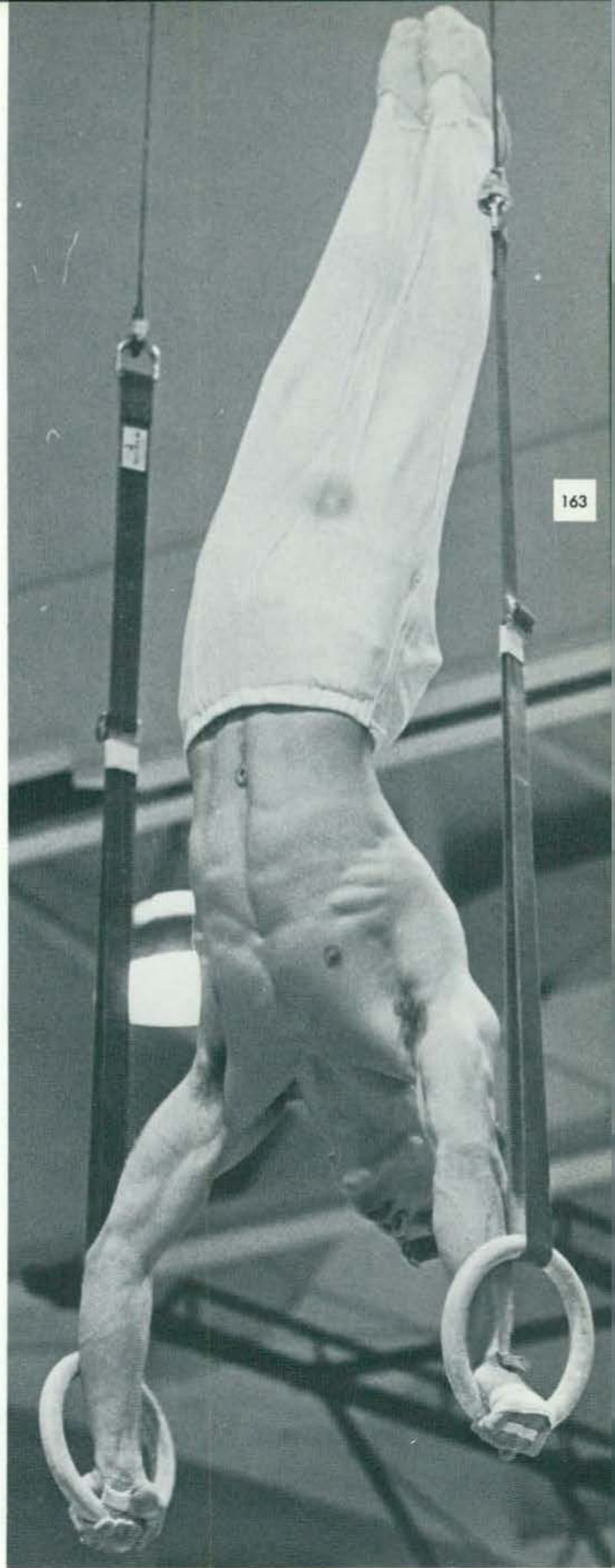

Upper left—Tom Wasyliniuk

Above—Lanny Mills

Left—Jim Arnold



Strength, balance, and timing make a hard sport look easy.

JUDO, E.M.U.

FIRST ROW, Left to right: Carl Brainard, Paul Roderick, Phil Wilkinson, Jeff Dunn, John P. Cummings, Gary Dosey, Millen Gerow, Thom Brewer. SECOND ROW, George Cowling, Marvin P. Dimen, David Kennedy, Jack Feley, Frank Wright, Joe Flannery, Bob Papinaw, William Hosman, Dennis Bergo (coach). THIRD ROW, Mike Kossey,

Mike Pope, John L. Cummings, Doug Schram, Don Liss, Jim P. Watt, Ron O'Neill, Carl Hollier, Jim Carter. FOURTH ROW, Curtis C. Brown Jr., John Grainer, Kenn Graddick, Keith Dresden, Maany Fredman, Jim Northrup, Doug Leiby. (president)



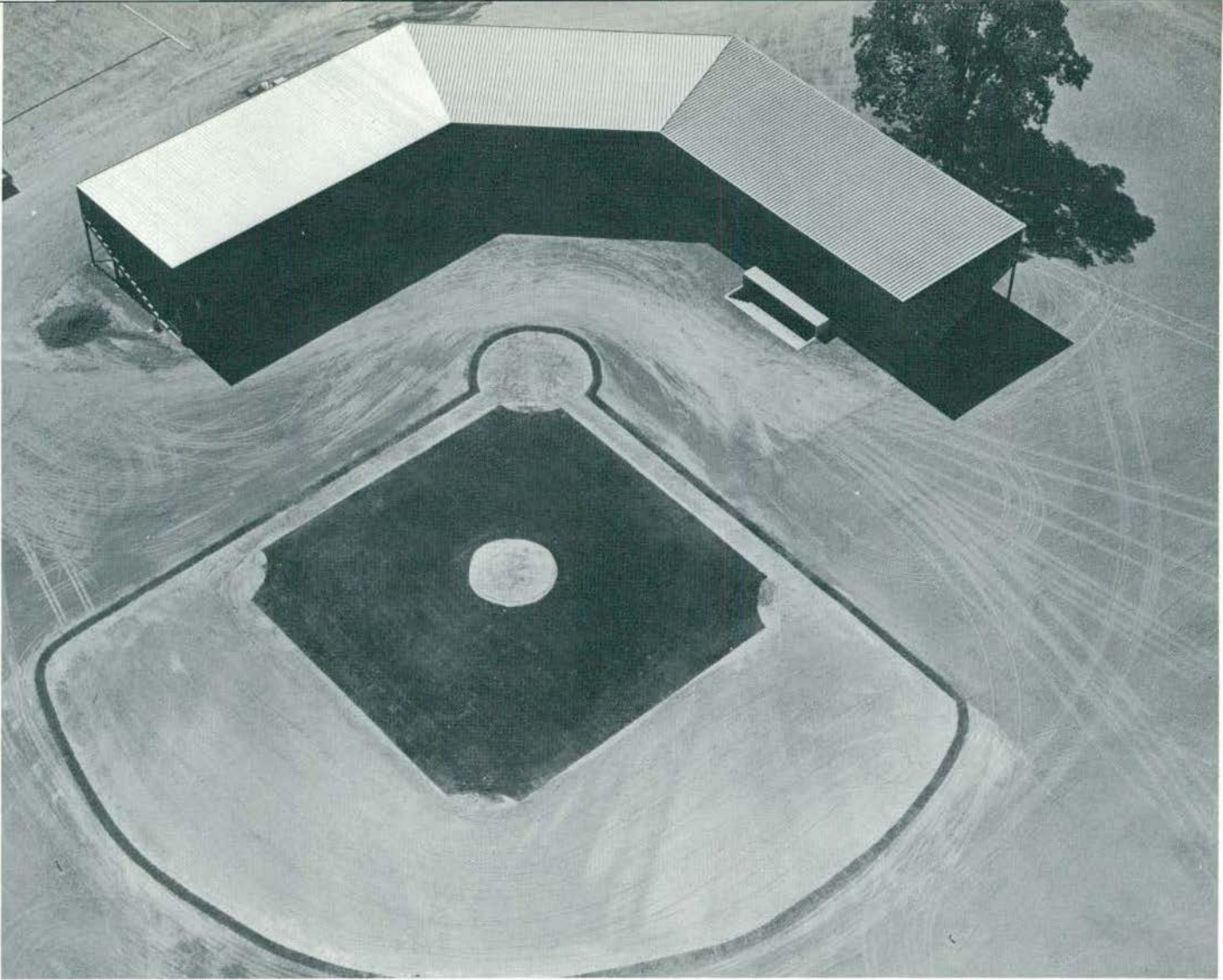

1967 BASEBALL

BOTTOM ROW: James Hollingsworth, Gary Bowen, John Smith, Joe Wright, Jay Schwalm (captain, elect), Lonny Head, Captain Dave Hene-gar, John Sterling, Dan Maynard, Dennis Barath, John Clay (captain elect). MIDDLE ROW: Bill Cuhran, Bill Griffin, Rick Krumm, John Van Stratt, James Cloud, Richard Berryman, Robert Brown, James

Finn, Terry Rothwell, Pete Casteel, Roger Coryell. TOP ROW: Coach Oestrike, Coach Ron Hellier, Gary Krupinski, Dan Keilitz, Ed McLaughlin, James Feldkamp, Dale Robinson, Glenn Harker, Thomas Allen, Randy Work (manager).





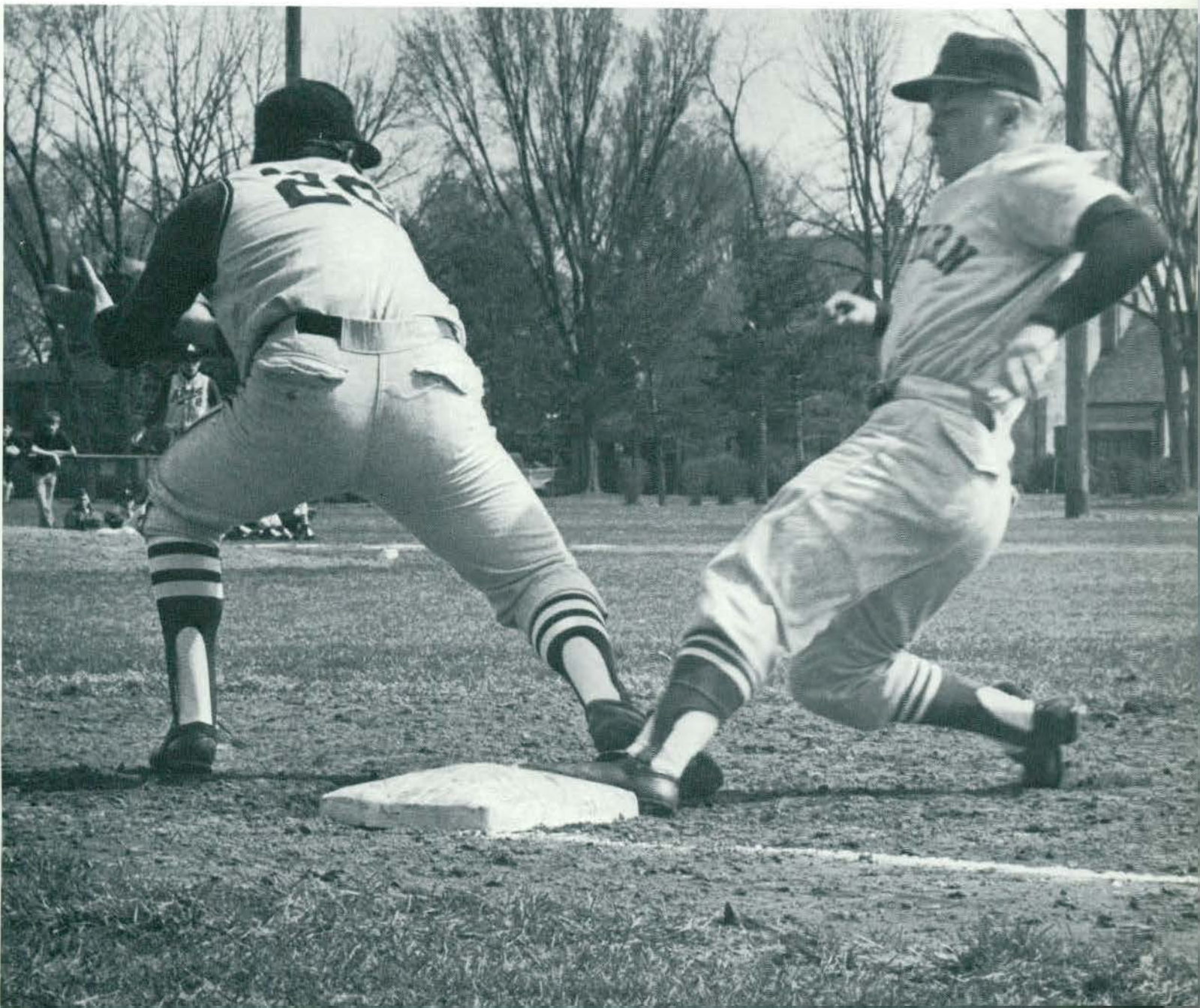

TRACK

In fostering a continuing record of excellence in track and field, Eastern has met the best of nation-wide competition and more times than not has come out on top. Many new records have been set during the season, but with the many new faces in the Huron line-up they may not stand for long.

Rovan Locke winning the 600 yard middle distance.

Pat Bynoe winning the mile relay vs. Miami.

168





1968 Varsity Track Team—BOTTOM ROW: C. Coaker, R. Bartlett, G. T. Clark, L. Stoszel, E. Oxley, C. Gardenour, P. Green, B. Morrison, D. McChesney, G. Seney, B. Brode, J. Brode, B. Tipton. SECOND ROW: Cross assistant R. Warhurst, W. Seiler, D. Clark, D. Ellis, L. Emery, R. Denewitz, M. Pellerin, D. Baker, Captain J. Wicker, B. Farrar, A. Davis, C. Larkins, G. Kolb, G. Wood, J. Carroll. THIRD ROW: Assistant Coach A. Pringel, J. Grant, J. Myszkowski, C. Bald-

win, K. Head, G. Duke, S. Eschelman, A. Ruffner, G. Fischer, M. Vance, F. Roll, C. Abbehl, F. Reamer, D. Van Schmechel, W. Kendall, R. Stephenson, R. Sampson, Graduation assistant R. Singh, Head Coach R. Parks, S. Ferrara. TOP ROW: B. Brinkley, R. Locke, P. Baker, G. Dusek, R. Rossi, R. Hilman, J. Squiers, T. Vanderwal, C. Loiko, E. Nesbitt, D. Purify, C. English, R. DuRoss, J. Ceruba, H. Hinchliff, R. Lynn, R. Josey

Leon Baker clearing 15 feet in the pole vault.



Earry Finkley winning the shot put vs. Miami

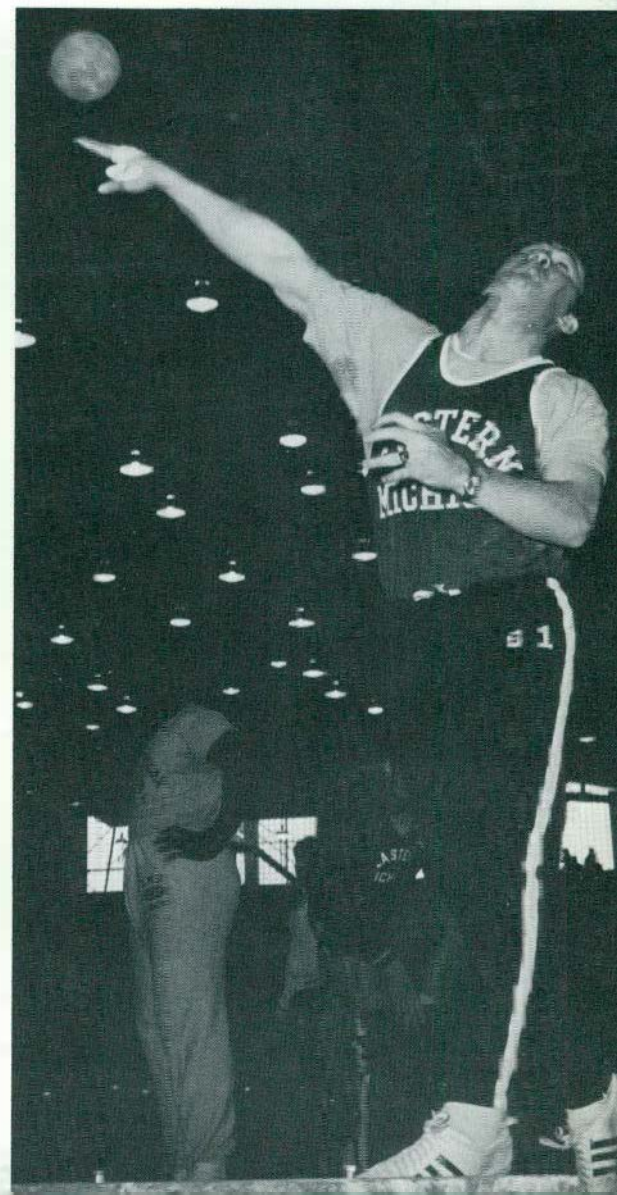



Bill Tipton, freshman at EMU, was a national high school champion, beating the national high school record, and a contender for the Olympics.

Terry Cerula, former national champion, was rated first in the world in 1965, and was a contender for the Olympics.



HARRIERS NATIONAL CHAMPIONS



FIRST ROW: John Brode, Wayne Seiler, Dave Ellis, Bob Samson, Dave Raske, Jerry Cardwell, Joe Grzjek, Dick Touchette, Bill Goodard, Bob Brode. SECOND ROW: Assistant Coach A. Pingel, Graduate Assistant Ron Warhurst, Ron Strang, Jerry Myzzkowski, Charlton Bald-

win, Glenn Duke, Captain Jim Oberling, John Daniels, Ray Pildaja, Rick Reamer, Glenn Dusek, Coach Parks. THIRD ROW: Gary Seney, Rick Bartlett, Roger Strauss, Jim Bade, John Carroll, Pressley Green, Al Ruffner, Bob Boudriage, Kenny Head, Chris Abuhd, Chuck Coaker.

Dave Ellis, #33 from EMU, leave Bruce Kidd from University of Chicago, far behind him.



The Eastern Michigan University Cross Country Team took an explosive team into the season and emerged as national champions. Never giving up, the harriers pushed past hundreds of other schools to win the honor.

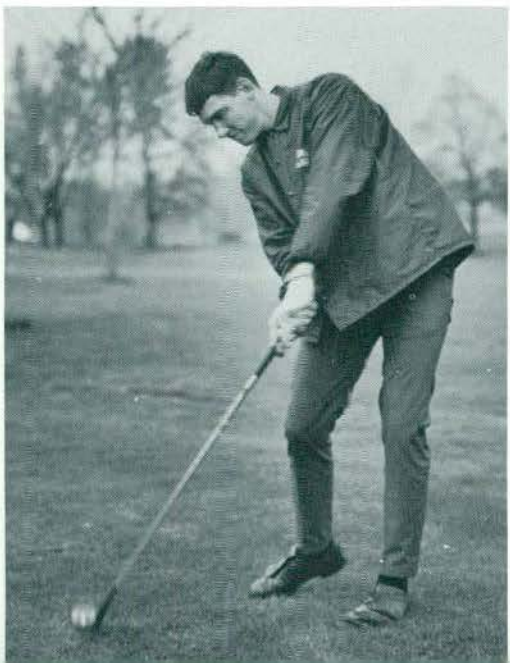
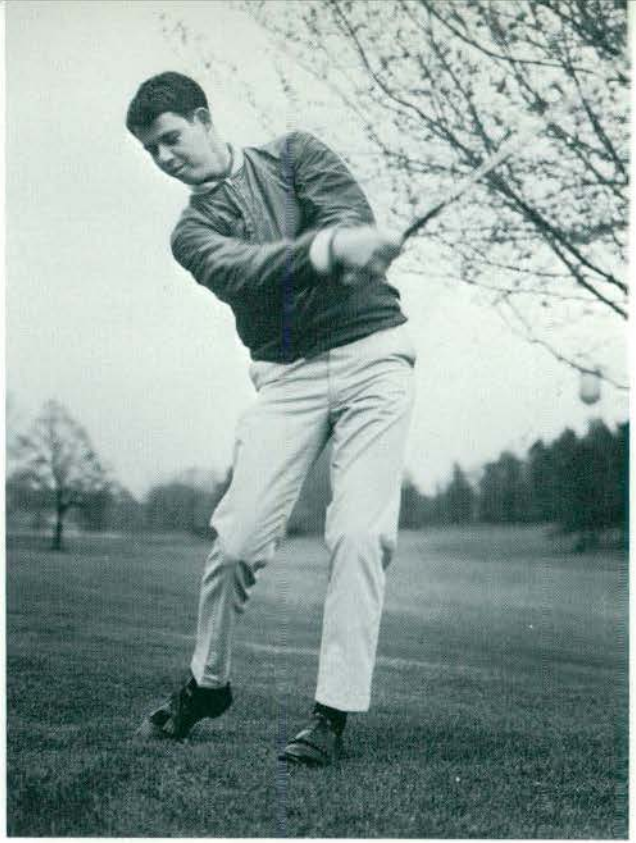
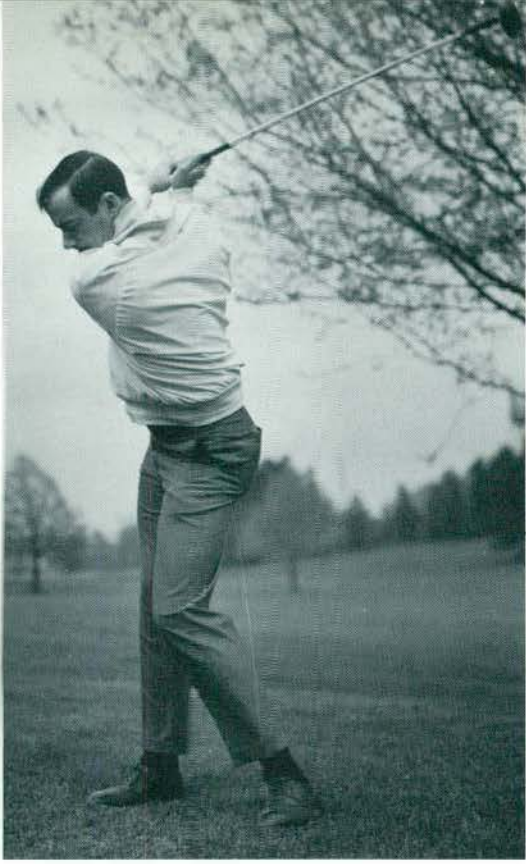

Getting ready to tee off, or just waiting around, Eastern's golf team is the epitome of enthusiasm.

GOLF



KNEELING left to right: Frank Reaume, Tim Applegate, captain; Pete McVittie, Doug Erb, Russ Streeter. STANDING: Wally Mayne, Dick Williams, Jim Cole, Jim Filipiak, Coach Dick Adams.





TENNIS

Action is the order of the day for the Huron tennis squad. Eastern's team keeps the pace going at all times to pose a threat to every team they meet.

KNEELING: Mike McDonald, Dave Fisher, Coach Bush. STANDING: Robin Wideman, Joe Curelo (captain), Joe McCullough, Bob Staples.

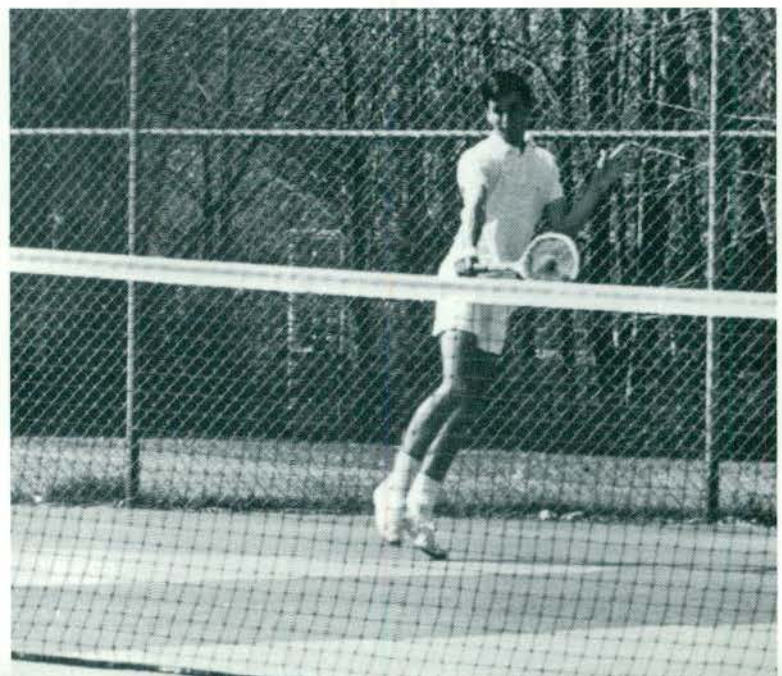
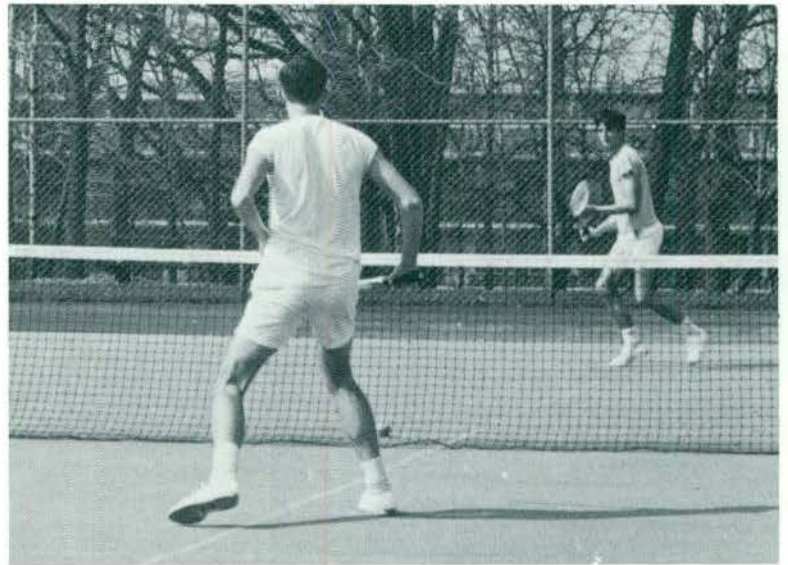

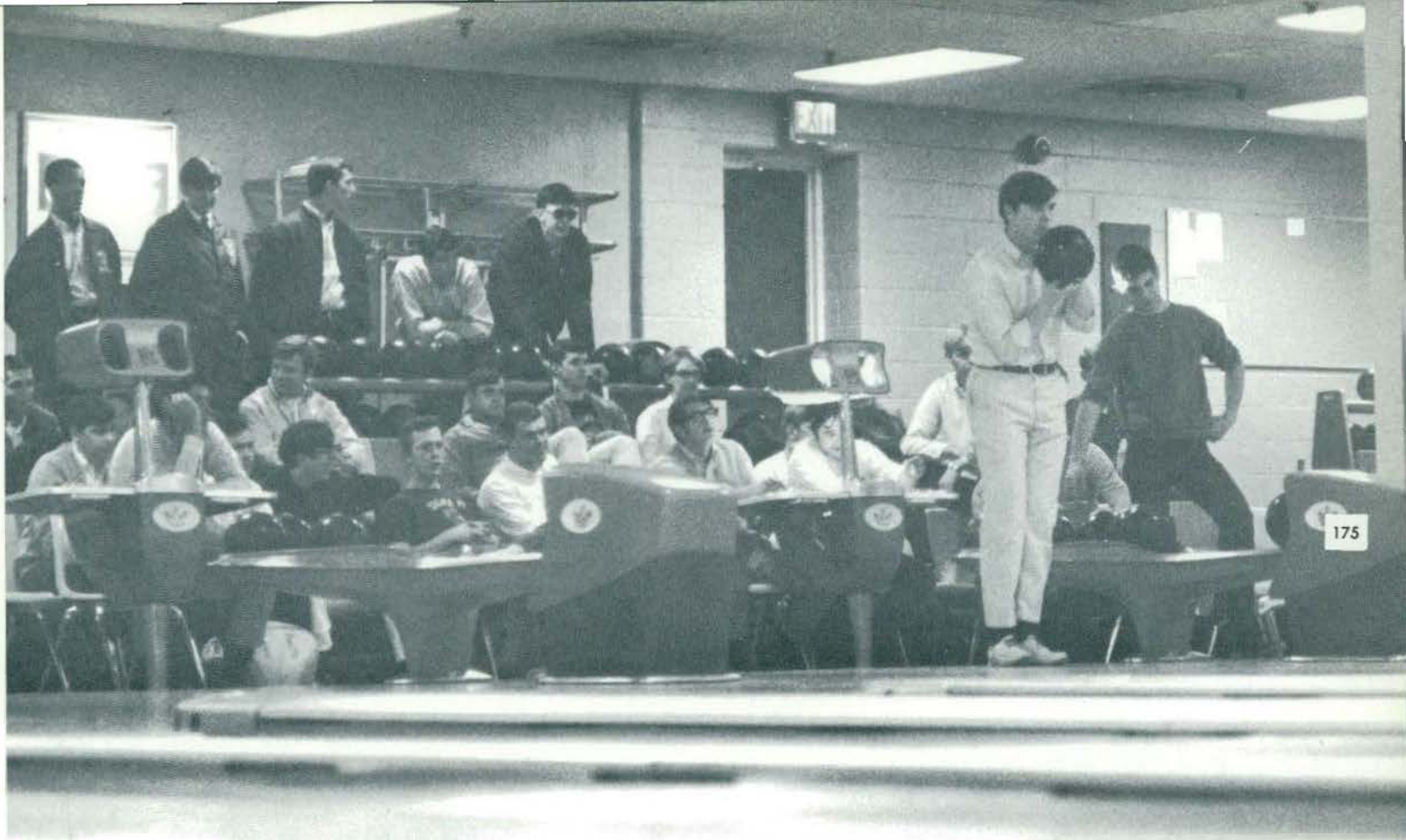

INTRAMURAL SPORTS

Intramural events sponsored by the athletic department at Eastern promote the spirit of competition between fraternities, sororities, dorms, and those living in off-campus housing through participation in football, basketball, bowling and volleyball. Competition is strong for each of these groups as they vie for first place.

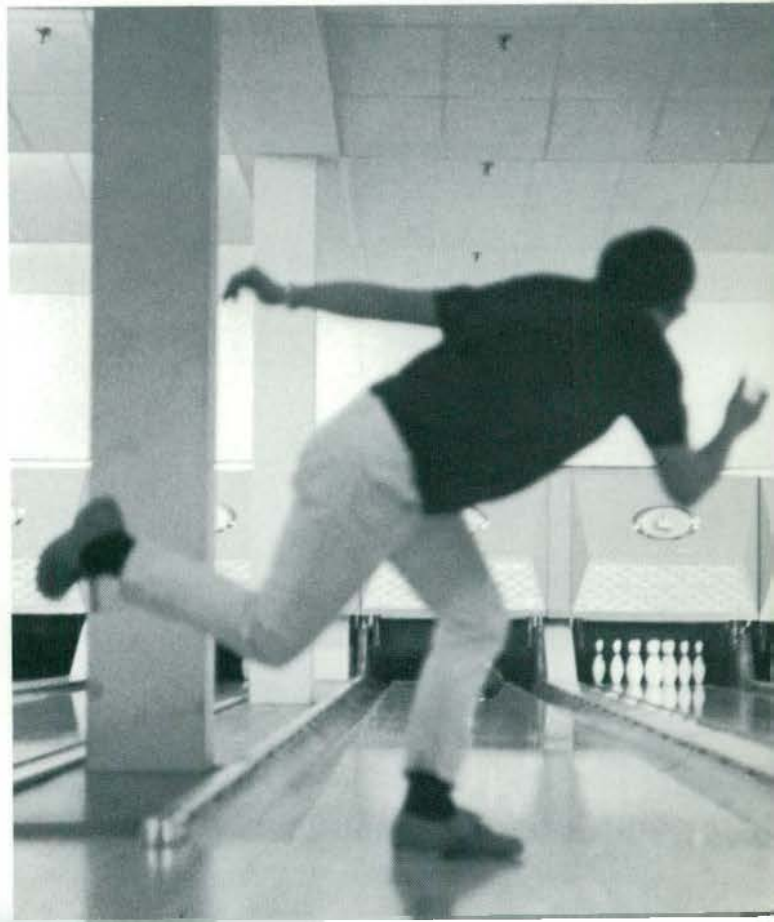
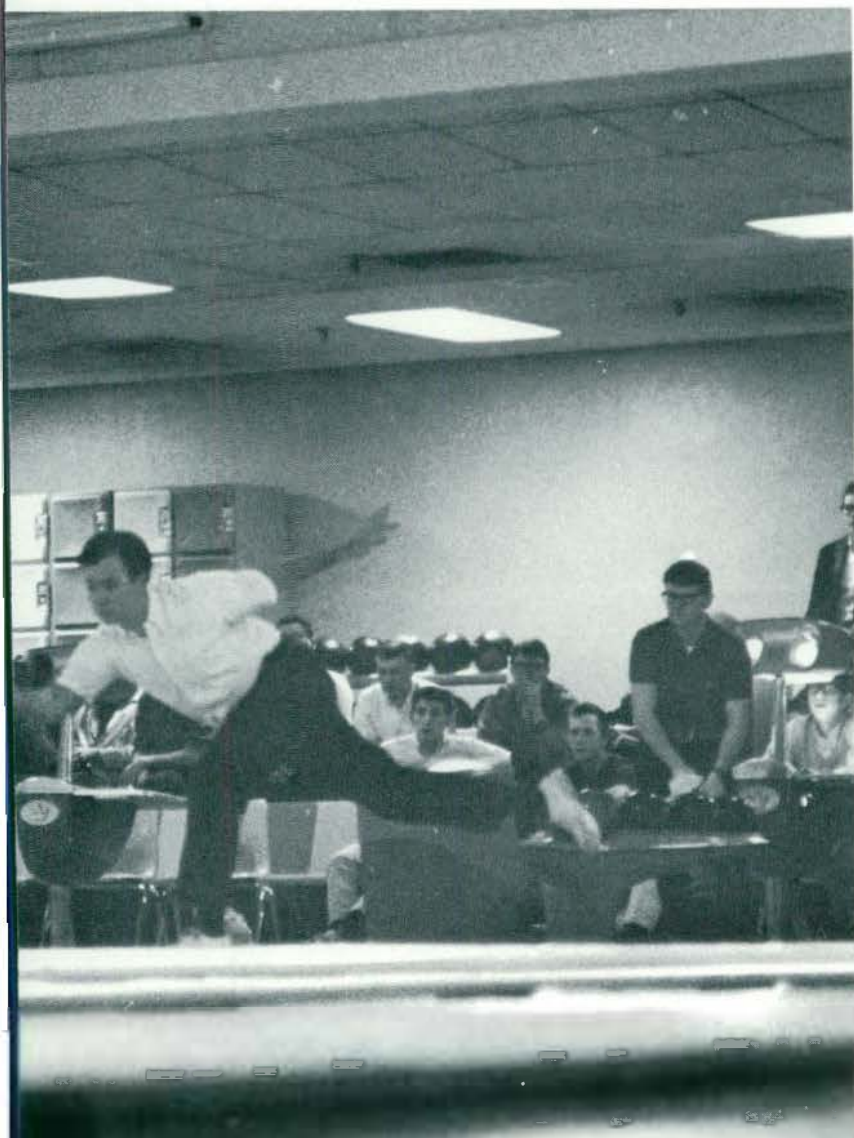

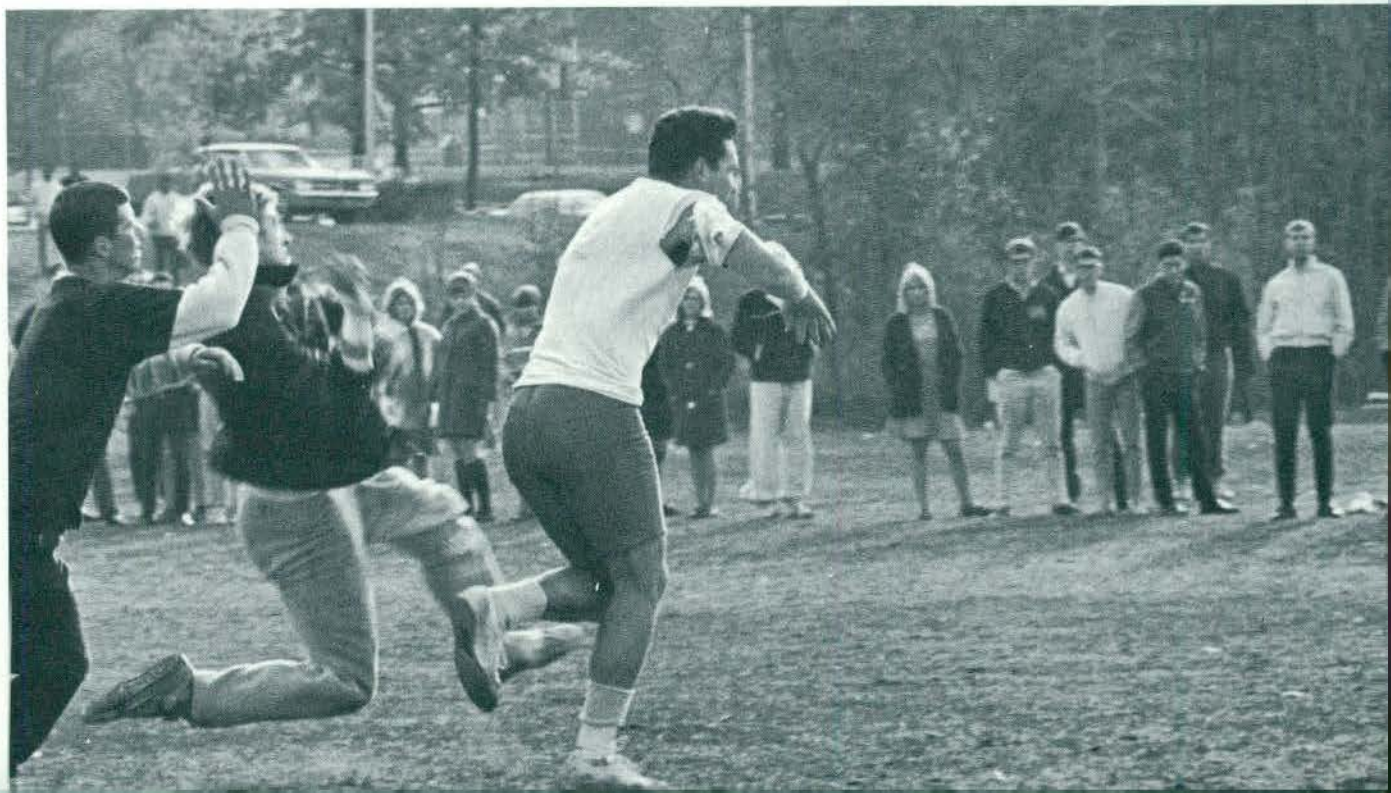

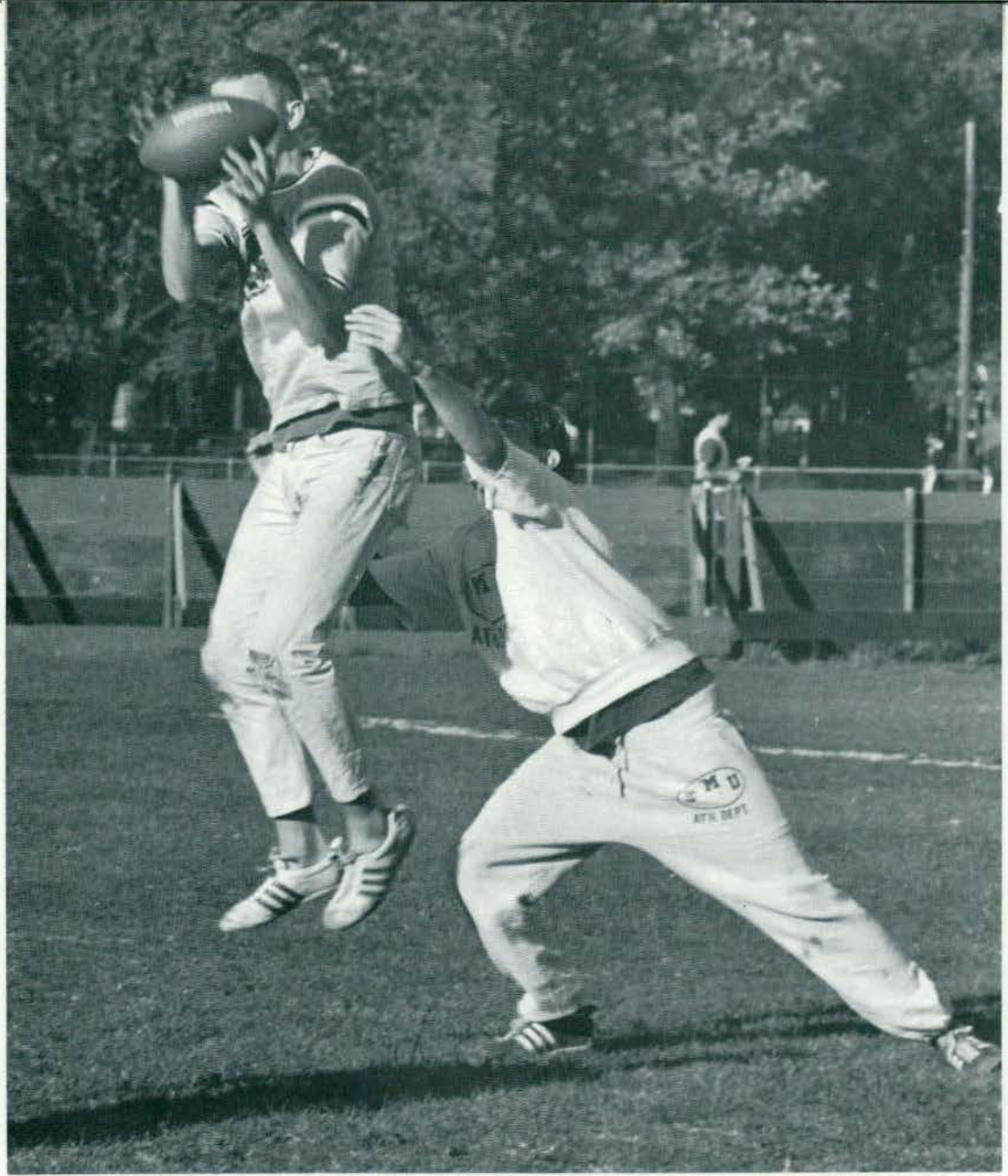

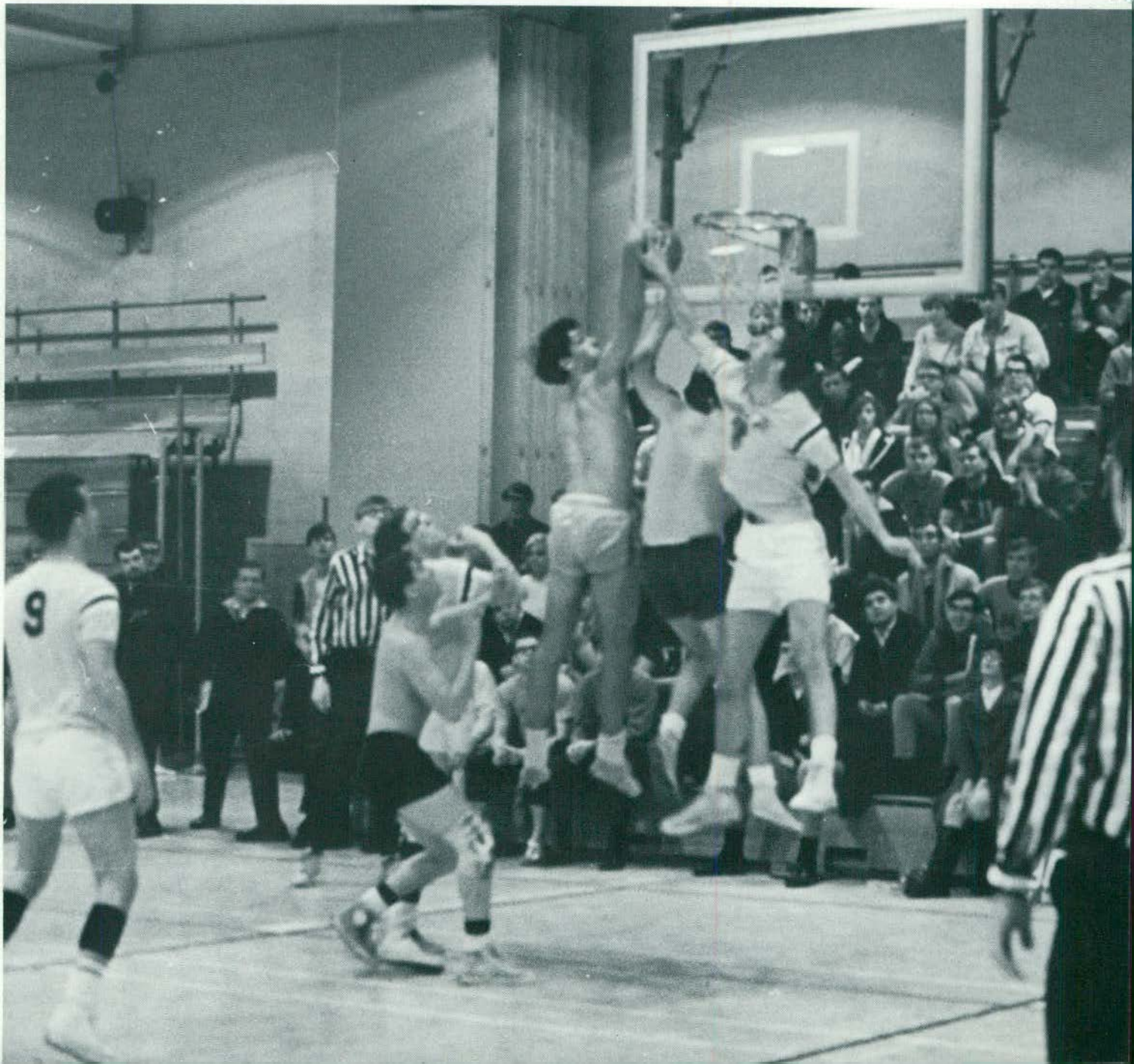



ORGANIZATIONS



GREECE

INTERNATIONAL UNDERSTANDING

STUDENT SENATE AND STUDENT COURT OFFER OPPORTUNITIES FOR RESPONSIBILITY



Student Senate is the highest student governing body on Eastern's campus. The senate is made up of representatives from each residence hall and from the off-campus population. These senators, wise in the ways of real politics, pass legislation on student problems and programs. The senate meeting is usually the scene of violent debate followed by a coffee break. Spark'ing wit and brilliant parliamentary moves highlight each meeting.

Student Court decides the fate of those who violate University regulations. Clockwise from left to right: Wayne Patterson, Ray Finn, Jack Herke, Ed Linta (advisor), Bob Zabrowski, Paul Kish, and Mike Hickox.

Senator Mike Clinansmith



Senator Reamon Costello

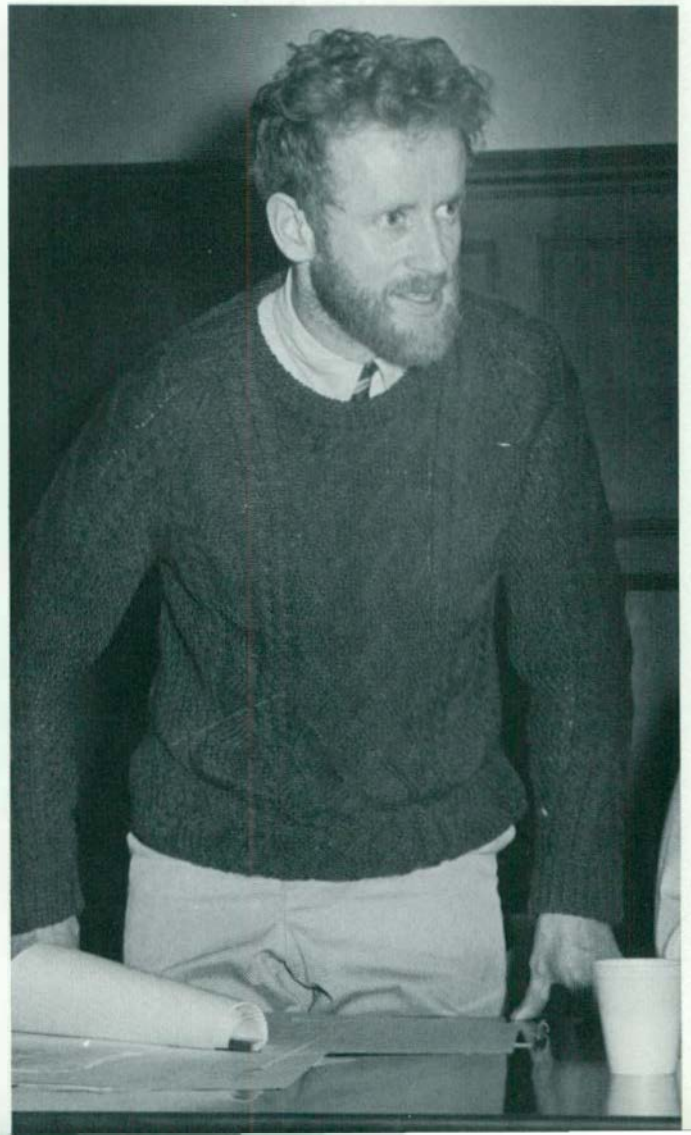



BOTTOM: *Patricia Stapleton, Dean Susan Hill (advisor), Pete Schump (V.P.), Jim Raphael (Pres.), Carol Cramer (Recording Secretary), Mike Knox (Treasurer), Raymond Costello.* MIDDLE ROW: *Terry Auten, Carol Smith, Karen Sterzik, Alice Baurele, Kathy McFeaters, Trudy*

Adams, Pat Fry, Carol Maule, Sue Fauchey, Nancy Jones, Karen Sprouse, Maureen Sheridan, Ellen Eckert, Steve Becker. TOP: *John Mullins, Beth Trudeil, Paul Richard, Jack Collins, Larry O'Kelly, Ray Langret, Dennis Lampron, Mike Small, Sue McAurther, Mike Clinansmith.*



Senator Terry Auten

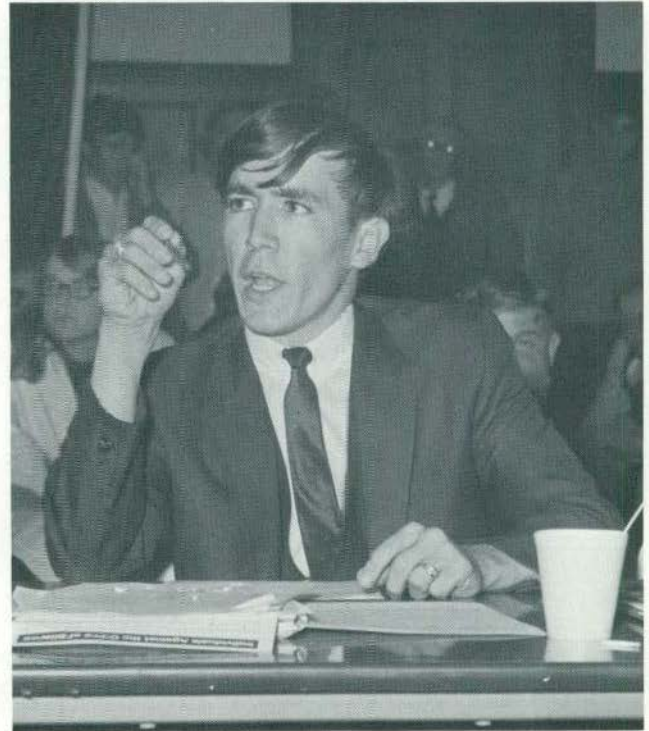

Senator Larry O'Kelly



Executive board



ASSOCIATED WOMEN STUDENTS—Executive board: Sharon Buckholz (president), Sue Mudroch (1st vice-president), Sue Hubbard (2nd vice-president), Sharon Rueter (recording secretary), Sharon Henson (corresponding secretary), Margaret Price (treasurer). Dorm Representatives: Barb Oliver, Debbie Stephens, Kathy Thompson, Sandra Bagans, Pam Dyer, Nancy McUmbler, Pam Hoeft, Peggy Lee, Joanne Allen, Marlo Tobias, Lynn Schonfeld, Diane Cloutier, Jane Pilkington,

Carol Vanriette, Barb Antonowicz, Carolyn Pleger, Margaret Waszak, Sue Kanes, Venita Melonson, Pat Romanski, Sandy Serinto. Committee Chairman: Sally Harris, Sue Allen, Elaine LaCroiz, Diane DeFabry, Linda Bucklana, Kathy Brimble, Jesse Moroney, Gerie Wright, Kathy Ogilvie, Sandy Mathews, Irene Leyman, Pam Brown, Pam Klossner, Beverly Willow.

Members of the Associated Women Students place emphasis on bettering the residence hall regulations and Honor Code provisions for all on-campus women students

The Associated Women Students Judicial Board helps set on campus regulations for women students, and see that these regulations are maintained.

ASSOCIATED WOMEN STUDENTS JUDICIAL BOARD—(l to r) Evelyn Bennett, Linda Edwards, Candy Parsons, Carolyn Draftz, Miss

Suzanne Quayle (advisor), Sue Hubbard, Suzan Zulewski, Nancy Lapka, Peggy Stevens, Mary Wood.





MEN'S UNION—BOTTOM ROW: Rusty Sharef, John Spear, Ken Roe, Gil Moorman, Joel Marivil. TOP ROW: Rick Taber.

Men's Union strives to develop and stimulate fellowship among all male students and Eastern Michigan University, and to perpetuate college traditions as they apply to the male student body.

The Women's Recreation Association exists to foster participation in and enjoyment of all sports for women at Eastern Michigan University.

WOMEN'S RECREATION ASSOCIATION—BOTTOM ROW: Jan Fell (secretary), Barb Falk (treasurer), Bev Wicks (president), Miss Riopelle (advisor), Darlene Covell, Cindy Jones (vice-president). SECOND ROW: Laurel Beauvais, Lindy Wurzel, Cheryl Love, Nancy Marantette, Beth Keller, Carol Tebelman, Pam Konarski, Roberta

Huckaby. THIRD ROW: Barb Redding, Joan Farnum, Sue Garter, Rene Lansky, Kathy Waldron, Patsy Roberts, Karen Turner, Marion Swantek, Peggie Speedie. TOP ROW: Marianne White, Astrid Hotvedt, Eugenia Burke, Patti Atkinson, Dorry West, Joe Horner, Joyce Willimott, Carolyn Romine, Kathy Sutter, Diane Melvin.



CAMPUS SERVICE CORPS

Aiming to increase intellectual, social and cultural receptivity of each child in the program to his environment and to increase his ability to express himself, the Campus Service Corps works with children from nine Ypsilanti area schools on small group and one to one basis. These aims are pursued by the members of Campus Service Corps in their three programs, the Tutorial program, with an emphasis on academic skills, the Cultural Enrichment program, improving the child's environmental orientation, and the Lead-A-Head program, providing healthy interpersonal relationships for the children.

185

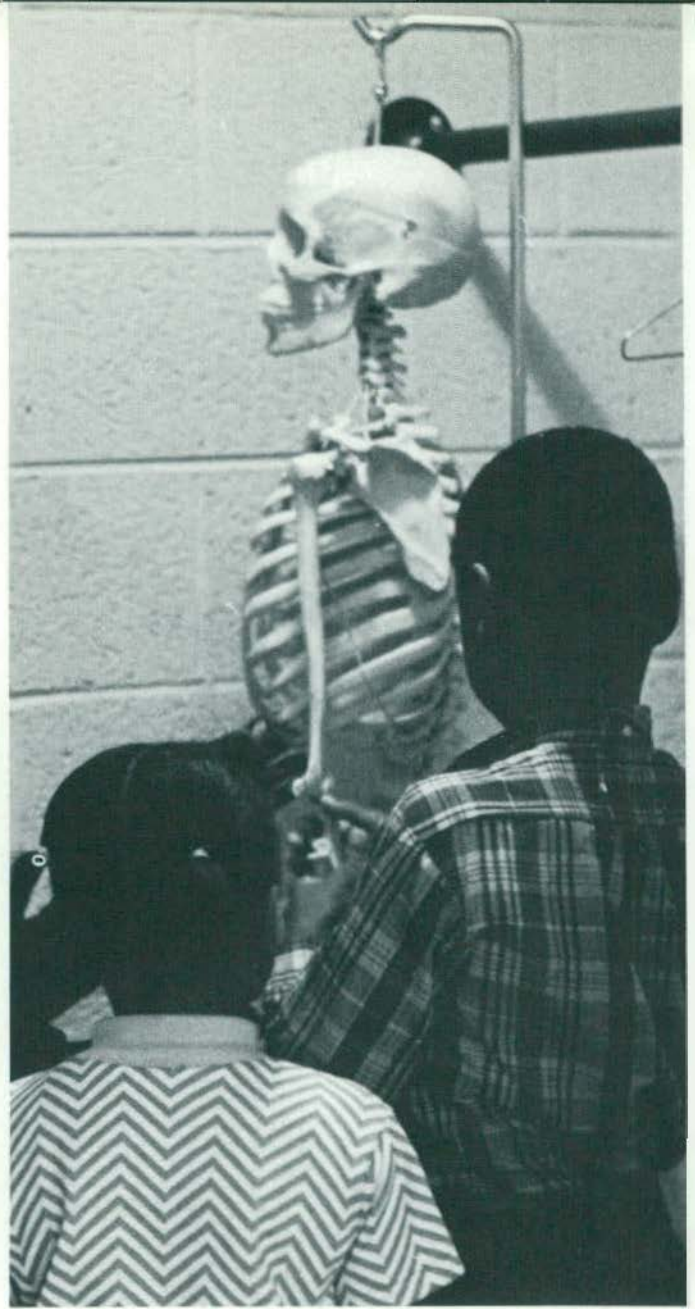
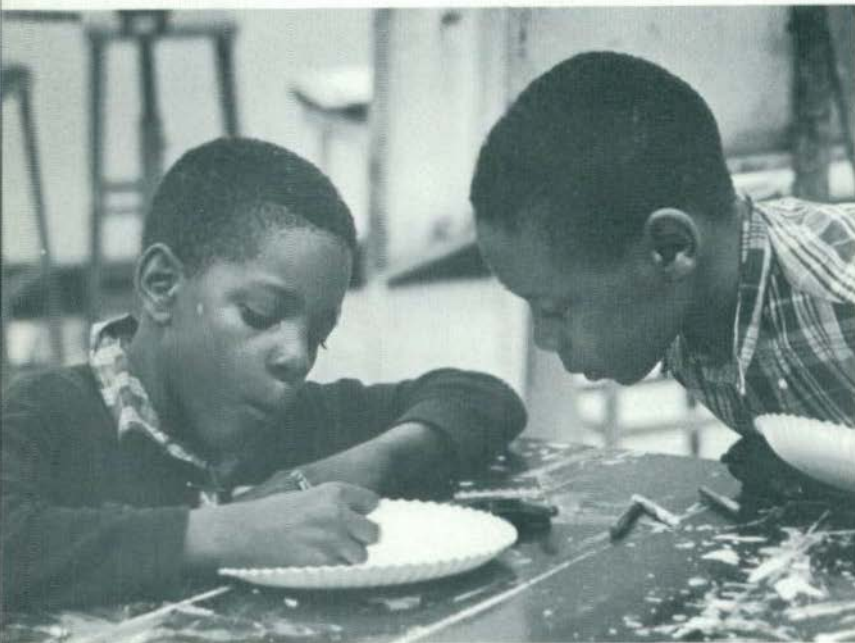

BOTTOM ROW: Peggy Stankevicz (assistant director), Helen Malvitz Bucher (student director), Joan Hovey (small group director), Donna Donika (tutoring director), SECOND ROW: William Kase (chairman

student board), Robert Gonas (representative Michigan council student volunteer), John Ceo Jr. (lead-a-head director), Dennis McClure (in-service training director), Gail Burley (small group representative).





RESIDENCE HALL EDUCATIONAL AND CULTURAL COUNCIL—BOTTOM ROW: Robert Evans (treasurer), Judi Baetz (president), Tim Factor (vice-president), Jean Stefaniak (secretary). SEC-

OND ROW: Judith Aro, Mike Stevens, Katie Haywood. THIRD ROW: Jan Jones, Kenneth McLeod, David Senick, Sharon Quick.

The Residence Hall Educational and Cultural Council is responsible for the cultural enrichment of the life of the resident student. Sponsoring speakers, trips, and appropriating money for better facilities, they are a valuable on-campus organization.

The Residence Hall Association is rapidly becoming the leader in on-campus student government. Dealing with the affairs and problems of resident students, it has taken an increasingly important role in student leadership.

RESIDENCE HALL ASSOCIATION—BOTTOM ROW: Roxann Rekewitz, Pat Karasch, Sue Tyler. SECOND ROW: Ray Adams, Gail Heck, Mr. David Stockham (director of housing), Dennis Cebulski

(president), Donna Gendron, Karen Mayfield, Dick Williamson. THIRD ROW: Carl Stevens, Mike Barbour, Gerald Foor, Arlene Ruder.





GOODISON HALL—TOP ROW: Carole Sadlofski, Norma Pearson, Kathy Zetinger, Jan Wolscron SECOND ROW: Rene Lansk, Linda Mast, Barbara Fuller, Bonnie Rowse. THIRD ROW: Jean Stefaniak, Barbara Norlund, Sue Cocklin, Rita Bairly, Judy De-

Moss, Gail Heck, Peggy Wash, Mr. Davis, Mrs. Davis. FOURTH ROW: Libby Lipke, Elaine LaCroix, Miki Madden, Glenda Ferris, Lynn Schonfeld, JoAnne Allen, Stevie Kaurman.

KING HALL—FRONT ROW: Linda Kanitz, Carolyn Pleger, Phyllis Jaster, Candy Boyd, Cathie Flaherty, Arlene Ruder, Diane Hudson SECOND ROW: Karen Lawrence, Carolyn Cooper, Jackie Johnson,

Cheryl Dart, Luise Englehard, Sally Dinkert, Maggie Waszak, Dottie Allen. BACK ROW: Mrs. McKeown, Nancy Schaper, Gwen Massey, Gail Harmsen, Karen Evans, Gail Dennis, Jen Payne, Kathy Boughton.





GODDARD HALL—BOTTOM ROW: Peggy Lee, Debbie White, Ellen Fehlig, Pam Wisner. SECOND ROW: V. Prer, Carol Cole, Pres. Poxy Refewitz, Sec. Pat

Schmidt, Barb Hoffer, Maureen Sheridan, Cheryl Love. TOP ROW: Carol DeSilvio, Jan Jones, Nancy Bröderick, Pam Konarski, Margo Doble, Kathy DeVine.

JONES HALL—BOTTOM ROW: Sue Runz, Annette Smolak, Pat Karasch, Candy Parsons, Peggy Zonca, Shirley Patrick. SECOND ROW: Linda Tebelmar, Patti Berg, Sharon Zablut, Diane Lewis (head

advisor), Cheryl Sutton, Sally Schweitzer, Jan Mitchell. THIRD ROW: Sue Desmarias, Barb Goc, Jane Pilkenton, Diane Jasmund, Jan Carpenter, Gail Andrews, Cindy Wolf, Lynn Piatek.





BEST HALL—Bottom: Fred Richetta, Gerald Fox, Bill Ezell. Middle: Hugh Mahler, Tom Bastien, Dave Himmel. Top: Bill Seckaert, Don Blakely, Steve Koffman.

WISE HALL—FRONT ROW: Marilyn Bona, Ginny Cooley, Jane Manning, Patti Harris, Marcia Joseph. SECOND ROW: Risha Ring, Sherry Houde, Roslyn Darling, Sue Tyler, Sherry Tanguay, Mrs. Foley,

Mr. Foley. BACK ROW: Arita Day, Geri Climer, Kerri Keiser, Sandy Serinto, Bonnie DuVail, Ardrea Walker, June Black, Kay Lawrenz, Lory Phiippo.





DOWNING HALL—FIRST ROW: Margo Parmenter, Eugenia Burke. SECOND ROW: Suvonne Laser, Nancy Esch, Marcia Pate. THIRD ROW: Jackie Sharkey, Barb Redding, Diane Randolph, Brenda Louie, Marianne Montgomery, Linda Lefevre (vice-president), Donna Gendron (president), Dena Jaffe (secretary), Marianne Hanoion

(treasurer). FOURTH ROW: Teri Haionen, Sandra Bagans, Audrey Jaske, Sherry Claus, Chris Kolodiej, Thelma Wheeler, Carol Tuthill (social chairman), JoAnne Hart, Patsy Roberts (assistant head advisor), Miss Verna Carson (head advisor), Susan Ezell (assistant head advisor).

FRONT ROW: Barry Skivom, Gary Johnson, Bob Watson, Durwood Hutchinson, Mark Bass, Dave Burrley. SECOND ROW: Jerry Roy, Eric Pomeroy, Kenn Temple, Raymond Adams, Daye Senick, Mike

Small, Pressley Green. BACK ROW: Richard Vitole, John Phillppo, Tony Kovack.





WALTON-PUTNAM—FRONT ROW: Rhonda Weiss, Joe Deate, Joan Marzee. SECOND ROW: Howard Dalhka (Advisor), Mary Griford (Vice-Pres.), Carl Stevens (Pres.), Carole Frydel (Sec.), Glen

Roberson (Tres.). THIRD ROW: Ronnie Weisman, LaDonna Goins, Kathy Reardon. BACK ROW: Bill Kovack, Cliff Brown.

PHELPS-SELLERS—FRONT ROW: Mike Jeffries, Kiki Nutt, Danielle Jay, Sue Brownlee. SECOND ROW: Ron Du Ross, Sauley Sterling, Sharon Quick, Helen Glick, Elen Eckfert, Karen Sprause, Bev Bettasco, Fran Wichman, Michael Barbour. THIRD ROW: Stuart

Walters, Greg Thom, Rosalind Archiz, Shelley Dorbrowski. FOURTH ROW: Al Pinter, Barbara Bond, Robert Bain, Linda Mittleman, John Eler, Marilyn McCabe, Ray Elecuarcu, Tudy Horak, Maurine Payne. BACK ROW: Pat McCabe, Cliff Caretta, Steve Piwok.





MUNSON HALL—BOTTOM ROW: Dick Williamson (p:esident), Jerry Kravetzker, Tom Grites.
TOP ROW: Ed Mattos, Bill Altenberndt, Mike Cheney, Brad F.ddle, Bob Evans, Mike Stevens.

BROWN HALL—FIRST ROW: Terry Warne, Linda Green, Nancy Murphy, Joanne Wiseman, Linda Weed, Marlene Bach, Ellen Sharkey, Cheryl Lipski, Pat Farwig. SECOND ROW: Mrs. Stinson, Ruth Teachworth, Ruth Hannewald, Mary Pat Brady, Karen Wells, Mary

Wood, Karen Taylor. THIRD ROW: Linda Barr, Carolyn Draftz, Debbie Stephens, Jean Betzner, Kathy Thompson, Lynn Cole, Betty DeRemer, Grace Kushmal, Karen Mayfield. BACK ROW: Irene Leyman, Mary Kay Alber.





P.H.O.M. BOTTOM ROW: L. Russel (secretary), A. Kummerow (president), G. Fears. TOP ROW: T. Prints, M. Banks, D. Couser, Y. Samuel, K. White.

HONORARY AND PROFESSIONAL ORGANIZATIONS

P.H.O.M., the Professional and Honorary Organizations Mainline fills the position of leadership in coordinating the activities of the professional and honorary fraternities and sororities on campus. These organizations make it possible for those students that have special interests beyond those of a social nature to find the opportunities for self-expression and participation in their special field.

ADAMI BOTTOM ROW: Fran Urbank, Geri Ouchi, Jan Buchwertz, Mary Jane Johnson, Rosemary Krajewski, Judy Teachworth, Jan Blumberg, Mary Barsanti. SECOND ROW: Judy Olivia, Linda Mann, Julie Venturi, Mrs. Stinson, Miss Moffett, Miss Wright, Bernice Adams, Mary Phillips, Elaine Rawsky. THIRD ROW: Jan Clark, Elaine Oberle, Marilyn Gajda, Jan Lucas, Miss Carson, Sue Warner,

Miss James, Kathy Konopka, Darlene Garchow, Arlene Ruder. FOURTH ROW: Karen Assenmacher, Sharon Assenmacher, Gail Harmsen, Diane Platte. TOP ROW: Carolyn Rix, Diane Allevalo, Janine Kelly, Glenda Fears, Karen Lancour, Kay Cusick, Gene Wright.



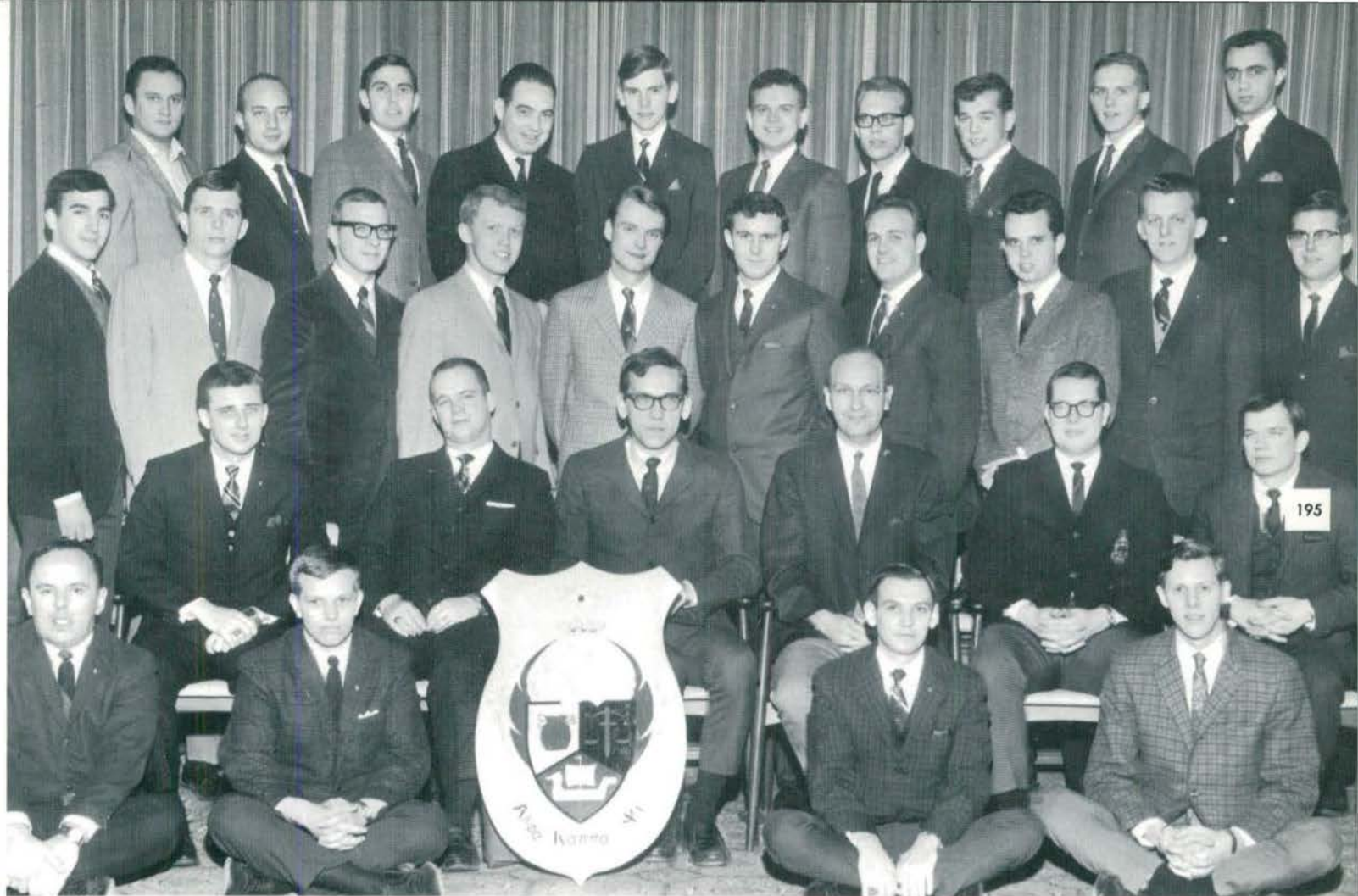

ALPHA KAPPA PSI. BOTTOM ROW: Robert McNamara, Ben Burgir, Chester Sobell, Robert Brambaugh. SECOND ROW: Paul Brancaeu (master of rituals), Tom Dawson (vice president), Russell Ogden (advisor), Erv Piontek (treasurer), Ron Wrablewski (secretary). THIRD ROW: Joel Benson, Dave Roman, Dick Pahl, Dave Pygott,

Jon Adams, Dewain Watson, John Gulderson Jr., John Golden, Ivan Harner, Ralph P. Schmuckal. FOURTH ROW: Alfred Swinyard, Robert Daino, Richard Roder, Mike Lorraine, Norman Lytle, D. James Szumko, Tom Quinn, Jim Boldrey, Michael Radeck, Bill Timoszyk.

ALPHA PSI OMEGA Chuck Cosler, Linda Barker (director), Tom Adkins, Joyce Corman (business manager), Richard Worswick (stage manager), Mary Beth Dolan.





DELTA PSI KAPPA. BOTTOM ROW: Diane Ainsworth (secretary), Marilyn Goehmann (president), Cheryl Symons (vice president), Marlene Uphaus (treasurer). MIDDLE ROW: Barbara Falk, Carolyn Ro-

mine, Joanne Wiseman, Eugenia Burke, Jan Pilkinton, Wendy Bain TOP ROW: Diane Melvin, Sue Carter, Cindy Jones, Darlene Covell, Sally Drinkert.

KAPPA DELTA PI BOTTOM ROW: Cathy Jaminet, Kathy Roopas (secretary), Dave Couser (president), T. Gwaltney (faculty adviser), Katie Momenec. SECOND ROW: Pam Lapinski, Sara Johnson, Sharon Wen-

zel, Glenda Fears. THIRD ROW: Karen Weaver, Evelyn Raver, Kaye Cusick, Carole Sadlowski, Dyanna Teeple.





KAPPA KAPPA PSI. BOTTOM ROW: Jerry Lenord, Thomas Tyra, Arnie Kummerow, Richard Grezik, John Munn. SECOND ROW: Dory Paulie, Dave Schaffer, Vince Annichini, Gary Lenord, Jery Page, Jess

Varden. THIRD ROW: Ray LaBelle, Don Platter, Al Kibby, Tom Cal-kias, Mike Wolf, Paul Michalsen, Cliff Ferguson. FOURTH ROW: Stu Glazer, Hugh Keppler, Lowell Schaller, Ken Keyes, Steve Harris.

MU PHI EPSILON. BOTTOM ROW: Kay Seitz, Jackie Golembrea-ski. MIDDLE ROW: Kay Osborn, Louise Williamson (secretary), Glenda Fears (president), Linda Detro (treasurer), Carol Bilek (corre-

sponding secretary), Susan Sarlson (warden). TOP ROW: Jill Haus-worth, Peggy Huntington, Miss Dorothy James (advisor), Linda Sinkey, Mary Williams.





Tau Beta Sigma—BOTTOM ROW: Jo Ette Dyson (historian), Sheryl Higbee, Anita Taddonio. MIDDLE ROW: Mrs. Sue Tyra (advisor), Martha Lutchka, Kitty White, Sylvia Yeutter (vice president), Mimi Dia-

mond (treasurer). TOP ROW: Karen Evens, Sharon Miechiels, Marty Pietrzak, Carol Myer, Pam Edds.





PHI GAMMA NU. BOTTOM ROW: Carolyn Pemberton, Karen Bcza, Donna Parker, Sheryl Ernst. MIDDLE ROW: Gracema:y Valch'ne (treasurer), Jill Kirby (vice president), Doneta Horst (president).

Mrs. Phillips (advisor), Cheryl Byrnes (secretary). TOP ROW: Sheryl Large, Marian Ryb'z, Linda Mingus, Bev Isaacson, Joan Boose, Sandy Zvoch.





PHI MU ALPHA SINFONIA BOTTOM ROW: Donald Platter, Daniel Ely, William Barrett, David Fusting, William Engle, Philip Mielke. MIDDLE ROW: James DeKiere, Avo Kittask, Paul Michalsen Warden, William Sneddon, (treasurer), Hugh Keppler, (president),

Vincent Annicini (secretary), Thomas Latimer. TOP ROW: Timotny Vesey, Allen Kibby, Michael Wolf, Clifford Schreiner, John Love, Lee Westenhofer, Larry Halman, Stuart Glazer, James Oak, Richard Allsteadt, John Munn.

PI OMEGA PI. FIRST ROW: Donna Parker (historian), Marian Rybo (vice president), Joan Boose (treasurer), Sheryl Ernest (president), Karen Market (secretary), Miss Normajean Anderson (advisor). TOP

ROW: Pat Karasch, Doneta Horst, Jeri Windberg, Mery Jane Harvey, Joan Rieman, Milton Lighfoot, Maria Skiba, Kathryn Esch, Janet Pohutski, Norma Jean Maxwell, Michaelyn Frang.





PI THETA EPSILON FIRST ROW: Lynn Russell, Marion Banks, Joyce Brecklesbauer, Judy Oberdier SECOND ROW: Barbara Price, Regina Michael, Miss Bennett, Patricia Bernier, Nancy Ebright.

SCABBARD AND BLADE. FIRST ROW: James Simmons, William Martin, Major Duane Root, Theodore Meredith. SECOND ROW: Chris Wilson, Gary Costa, Kenneth Ledford, Russel Baldwin, Lyle

Maraschak, James Douglas. THIRD ROW: Randy Griffith, Richard Alsteadt, Christopher Bartrop, James Hoffmeyer, George Raso, Robert Salikbury.





SIGMA ALPHA ETTA. BOTTOM ROW: Fred Furtak, Melinda Schuite, Yvonne Samuel (president), Pat Ollar (secretary), Norma Alliston. SECOND ROW: Carolyn Keefer, Kathy DeVine, Julie Fulford,

Marguerite Chadden, Lucille Kozłowski. TOP ROW: Sylvia Simmet, Judy Spletzer, Mary Jo Stanifer, Mary Perry, Linda Vallentree.

STOICS BOTTOM ROW: Patti Abbett (corresponding secretary), Sharon Assenmacher (membership chairman), Gary Lippens (president), Karen Assenmacher (vice-president), Carolyn Rix (recording secretary), Keith Johnston (treasurer). SECOND ROW: unnamed, Rheda Burke, Greta Corlin, Sharon Wenzel, Margaret Lanzon, unnamed, Sharon

Bilenky. THIRD ROW: Miss Margaret Robinson (advisor), Kaye Cusick, Karen Weaver, Joan Boese, Sharon Hinds, Bernadine Jagielski, Mrs. Ruth Alford. TOP ROW: Evelyn Ragan, Kendra Larndre, Pam Schell, Karen Dufont, Debbie Smith, Beverly Wicks, Pat Bernier, Mr. Zabawa (advisor).





C.S.R.O. BOTTOM ROW: Jeanne Maas (representative secretary), Bill McKenzie (vice president of student relations), Phil Butcher (president), Barbara Thomas (vice president program), Phyllis Rose (co-responding secretary). SECOND ROW: Marge Chadden, Janice Cosby,

Frank Novak, Charles Minneman (advisor). THIRD ROW: Neil Simon (president Hillel), Keith Johnson (representative Wesley), Tom Kroeger (representative Gamma De'ta), Charles Mish (representative Newman).

BAPTIST STUDENT UNION. BOTTOM ROW: Phyllis Rose, Lee Belt, Janice Cosby. SECOND ROW: James Gill, Joyce Gill.





CHRISTIAN SCIENTISTS. BOTTOM ROW: Bob Bartlett, Diane Wiles (vice president), Pyllys Dibble (president), Steve Rea (treasurer),

Annabelle Johnson. TOP ROW: Donald Kleinsmith, Louise Kleinsmith, Sharon Hellowell, John Moore.

SAFAI. BOTTOM ROW: Tom Power, Cynthia Michon, John W. Suggs, Jr. TOP ROW: Mary Howard, Linda Power, Christa R. Keller, Nancy Bayle.





EASTERN CHRISTIAN FELLOWSHIP. BOTTOM ROW: Wayne Wegner (conference chairman), Gail Neubauer (social chairman), Frank E. Novak (president), Vivian Graves (vice president), Kitty White (corresponding secretary). SECOND ROW: Kai Pun, Joyce Gill,

James Gill, Marge Chadden, Sue Hunt, Mary Porter. THIRD ROW: Sharon Hampshire, Janice Johnson, Merry Miller, Jack Houser, Anita Gray.

FELLOWSHIP OF CHRISTIAN ATHLETES. BOTTOM ROW: Tim Fitzharris, John Daniel (president), Frank Novak. SECOND ROW: Alan Roth (secretary-treasurer), Tom Neuberger (advisor).





LUTHERAN STUDENTS BOTTOM ROW: Pastor Paul Pretzlaff, Marlene Bach (secretary), David Kreinbring (president), Christine Nelson (treasurer), Scott Kelly (vice president). MIDDLE ROW: Jim GAMMA DELTA. BOTTOM ROW: Bill McKenzie, Linda Stoetzer, Jean Borner, Pastor Kapper. MIDDLE ROW: Glen Sauer, Jean Wesse, Mary Doerr, Sandra Peger, Carolyn Peger, Miles Sinerling.

Ellison, Susan Hennigan, Merry Miller, Roy Langset, Mary Lou Pioter. TOP ROW: Jim Suzzell, Nora Surratt, Jerry Manar, Rol Troike, Barbara Pioter.

TOP ROW: Jim Hatfield, Marya Ferrell, Rob Dittenhu, Karel Kaiser, Tom Kroeger.





NEWMAN. BOTTOM ROW: Michael Radecki, Susan Krystan, John Pietrzak, Margaret Schultz, Fr. Leo Broderick. SECOND ROW: Edward Walters, Joan DeSteiger, John Daniel, Deedee Taylor, Charles Mish.

WESLEY FOUNDATION. BOTTOM ROW: Barb Price (secretary), Marilyn Price (vice president for programming), Roger Liebner (vice president for P.R.), Joan Carpenter (president), Keith Johnston (C.S.R.O. representative), Jan May (treasurer).

Beth Pickles, Carol Fisher, Rick Brunger, Terry Smith, Roy Hansen, Earl Schaba, Sharon Carleton. TOP ROW: Asmed Nassir Abdi, Stuart C. Hendricks, William T. Browne, Cliff Carleton, James B. Williams, William Symons, Tusuf I. Khalaf.





CHEMISTRY CLUB. J. R. Williamson (faculty advisor), Gary Oosta (president), Robert Gerisch (vice president), Jeanie Gaxmer (secretary-treasurer).

Associations and Clubs

COUNCIL FOR EXCEPTIONAL CHILDREN. BOTTOM ROW: Merry Maude Wallace (adviser), Charlotte Spiter (treasurer), Jan Jones (president), Pamela Garrett (vice president), Carolyn Hanley (secretary), June Higbee (representative). MIDDLE ROW: K. Ledford, Jr.,

Marybeth Straighlchima, Carolyn Milligan, Ellen Fehlig, Nancy Schley, Kathleen Martin, Sandra Bryand. TOP ROW: Dianna Mitchell, Patricia Ollar, Rich LaPeer, David Kreintring, Nancy Allman, Sherry Poort, Gwendolyn Massey.





COLLEGE REPUBLICANS. BOTTOM: Ralph P. Schmlickal, Diane Cloutier (chairman), Kathy Brimble, William T. Browne. MIDDLE ROW: Peggy Fischer, Ted Wiers, Dave Grace, Bruce Alan White,

Michael W. Higgins (treasurer). TOP ROW: Elton L. Laura, Jr., Garry Alderman, Kenneth M. Lipson, Terry Auten.

EASTERN ASSOCIATION OF STUDENTS OF ENGLISH. FIRST ROW: Diane Kuleza, Wes Hanson, Cynthia Gehrfen. SECOND ROW: Kris Boboltz, Bill Barnett, High Bewley, Sue DeButts.





MODEL UNITED NATIONS. BOTTOM ROW: Levid Artley (treasurer), Sharon Carlton (recording secretary), Chris Barthrop (general secretary), Nancy Stevens (undersecretary general), Katie Basaraba

(corresponding secretary). SECOND ROW: Anne Larner, Safdar Husair (adviser), Donald Kleinsmith (adviser), Jack H. Aprahamian. THIRD ROW: Michael Cliransmith, Susan Ormsby, Joel Marwil.

MARKETING. BOTTOM ROW: Raymond J. Drake (adviser), James R. Meranuek (president), Catherine L. Fisher (secretary), Russ Wichter- man (vice president), Fran Slabeck (member chairman), Charles Gilmer

(treasurer). TOP ROW: Arnie Davis, Carl A. Rose, Samuel T. Schatz- line, Tina O'Fannell, Dea C. Stanley.





NOVICE DEBATERS. BOTTOM ROW: Patti Clark, Mary England, Vivienne Lenk, Sheri Delaney, Toni Bishop, Allan Kennedy (director of debate). MIDDLE ROW: Melvin Lee, Carol Shingler, Oppie Axel-

rod, Alice Feeble, Susan Foucheq, Donna Magid, Mark Edwards. TOP ROW: William L. Gasta, Dennis Lamprow, John Stewart, Bruce Barker, Dennis M. Hertel, Steve E. Miller.

VARSITY DEBATERS. BOTTOM ROW: J. T. Adams (faculty), Ginnie Kurnz, Marcia Copeland, Norman Grange. SECOND ROW:

Arthur Mazzola, Pete Huthwaite, Carrie Estelle, Kit y Jones, Allan Kennedy (director of debate).





ORATORY AND EXTEMPORARY SPEAKERS. BOTTOM ROW: Judy Stanlake, Sherri Feldman, Madeline Altman, Joe Clinton. MIDDLE ROW: Gail Erat, Nadie Sesi, Jim Harrison, Diane Dressel-

house. TOP ROW: Yvonda Roth, Sandra Nothman, Gary Evans (advisor), Simonne Lada.

EMU PLAYERS. BOTTOM ROW: Chuck Cosler (treasurer), J. Joyce Cusmano (vice president), Linda Barker (president), Vivienne Lenk (secretary). MIDDLE ROW: Matt Locricchio, Richard Wors-

wick, Mary Beth Dolan, Gloria Belden, Ruth Bauers. TOP ROW: Tom Adkins, Linda Foster, Thomas G. Christ, Carol DeSilvio.





INDUSTRIAL EDUCATION: FIRST ROW: H. Wilson, Herb Wilson, Bill Hogg. SECOND ROW: Elmer Elliott, James Flynn, Bob Armstrong.

INTERNATIONAL CLUB. BOTTOM ROW: Herrick Byabaah, Abdillahi Ali, Kennedy Sipula, Shahpour Pajuhesh, Mohammad Taiyab Khan. MIDDLE ROW: Ahmed Nassirabdi, William Symons (treasurer), Joel Marwil (corresponding secretary), Nur A. Hussein, (vice president), Yusuf I. Khalaf (president), Joan A. Yasenck (recording

secretary), Safdar Husain, (adviser). TOP ROW: Joseph Amafli, Badri Badha, Pamela Veness, Molly Morris, Fessiha Teferra, Adams D. H. Koroma, Farah H. Gedleh, Sotos Antoniadis, Abdulkarim Ashur, Justim S. H. Ting (past president).





VARSITY "E" CLUB BOTTOM ROW: James Wicker, James Vickers, Curt Holloway, unnamed, Chris Accuhl, Dr. Adams. MIDDLE ROW: unnamed, Bob Staples, Donald Baker, unnamed, Pete Casteel.

TOP ROW: Rocco Rossi, Homer Hinchcliff, Carl Stevens, Mike Doby, Joseph Clinton.

LE CERCLE FRANCAIS. BOTTOM ROW: S. Castagneao (secretary), C. Moorman (treasurer), G. Ammann (president), H. Van Hee (vice president). SECOND ROW: B. Rudzki, B. Mecklenburg, L. Gable,

A. Geppert, K. Mart. THIRD ROW: J. Garascia, Charles Mish, Sophia Kraal, Thomas Donnelly.





LIBRARY. BOTTOM ROW: Louise Gould (program chairman), Pamela Hoefl (president), Lucinda Palmer (treasurer). TOP ROW:

Alice M. Lauer (publicity), Bonnie Kempf (social chairman), Martha McDonald (recording secretary), Pat Schmidt (corresponding secretary).

OCCUPATIONAL THERAPY. BOTTOM ROW: Martha S. Mousch (faculty), Frances Herrick (faculty), Dan Lafferty (president), Carrie Eilers (treasurer), Nancy Bayle (secretary). MIDDLE ROW: Sara Wright (faculty), Marion Banks, Virginia Rondinella, Kathy Bough-

ton Barbara Price (student liason), Sharon Ziblut. TOP ROW: Mary Pat Brady, Normajeane Bennett (faculty), Jan May, Elaine LaCroix (chairman of crafts sale).





OFF-CAMPUS STUDENT ASSOCIATION BOTTOM ROW: Carol Rocker (secretary-treasurer), R. Keith Elkins (president), Joel Marwill

(vice president). TOP ROW: Dorothy Dodge (activities), Mary Christholm (publications).

PSYCHOLOGY. BOTTOM ROW: Kathleen Prehoda (secretary), Steven Burke (president), Steve Bedwell (vice president). SECOND

ROW: Ward Wilson (program chairman), Jerold S. Lower (faculty adviser), John Kreuchauf, John Meadows (treasurer).





SKI CLUB. BOTTOM ROW: Roy Drew (vice president), Ron Drew (racing chairman) Tom Ford (president). TOP: Linda Olson (secretary), Rick Brunger (treasurer).

HOME ECONOMICS. BOTTOM ROW: Connie Wosyck, Susan Kirchner (vice president) Suz Habio (president), Carol Spaude. SECOND ROW Claire Louisignau, Rhoda Parks, Kathy Rader,

Virginia Rick, Karen Frost. THIRD ROW: Margaret Fearce, Margaret Hegarty, Kathy Drys, Mrs. Kleinsmith (adviser).





VETERANS. BOTTOM ROW: Roy Evans (vice president), Jerry Woods (treasurer), Rick Callaway (president), John Hay (masters of

arms). SECOND ROW: Lloyd May, Jerry Tuomi, Tom Mazzares. THIRD ROW: Joe Mitchell, Michael Russell (secretary), Dave Smith.

WOMEN'S PHYSICAL EDUCATION. BOTTOM ROW: Marilyn Goetzman, René Wiley, Peach Forshee (junior representative), Cindy Jones, Darlene Covell (junior representative), Chris Newton. SECOND ROW: Miss Grills (adviser), Patti Higgins (publications), Lynn Norton, Susan Tomblay, Sharon Eskin, Kathryn Schultz (co. ed. score sheet). THIRD ROW: Diane Melvin (senior representative), Vera Chamber-

lain, Marianne White (sophomore representative), Dorcy West (sophomore representative), Sally Childs (freshman representative), Mary Holland (sophomore representative), Anita Gibson (freshman representative). FOURTH ROW: Cheryl Symons (junior representative), Beth Keller (program chairman), Patti Atkinson (president), Kim Reason (vice president), Jan Pilkinton (secretary).





COUNTER INSURGENCY PLATOON. BOTTOM ROW: P. Heineman, Donald U. Johnson, T. Prince (S-4), Barry Subelsky (commande), Robert Kainz (platoon sergeant), Major Ross Sware (advisor). SECOND ROW: L. Berry, B. Kramer, J. Roy, N. Simon, J.

Blackburn, P. MacDonald, W. Backlund. THIRD ROW: D. Mummey, M. Egan, D. Schultz, A. Saplys, J. Marshall, D. Henes. FOURTH ROW: B. Brown, Larry Ice, K. Eugster, J. Cox, Chuck Coaker.

WILLIAM O'DARBY CO. ASSOC. U.S. ARMY BOTTOM ROW: Lawrence Berry, G. Peck, M. Garvin, Barry Subelsky, T. Prince (1 lieutenant), Curt Brown (captain), Gary Hogan (2 lieutenant), Grant Lorenz, Major Ross Sware. SECOND ROW: R. Biestek, D. Mummey, B. Kramer, L. Clos, D. Schultz, J. Roy, Donald S. Johnson, Gerald D. Cardwell, Dominic Pileri, Thomas A. Voltz, Dave Menes, Christopher Dobbins, John Blackburn. THIRD ROW: R. K. Elkins, B. Brown, P.

Everett, J. J. Marshall, William M. Martin, Robert Kainz, Cecil Frizzel, John Stafies, Roland Troitte, Dennis McCauley, William Blacklund. FOURTH ROW: A. Saplys, M. Egan, B. Brown, R. Nelson, J. Simmons, P. Heinemary, T. Grimm, D. Jeromin, G. Stimpson, R. Woodman, R. Henry, K. Eugster.





Hospitality Committee—BOTTOM ROW: Elton Laura, Phil Downs, Sandy Wasowicz, Melanie Crockett, Jackie Wambaugh, Gary Gutman, John Underwood, SECOND ROW: Barbara Balse, Terri Simpson, Kathy Reardon, Beverly Willow, Peggy Morris, Mary Pickles, Judy Bilgala, Sharon Bilenky, Mary Bennett, THIRD ROW: Jackie Every,

Karen Lawrence, Sue Beaubien, Karen Taylor, Vickie Battistone, Sandy Smith, Lynne Sweet, Janet Zoellner, Gerri Climer, TOP ROW: Alan Burg, Bruce Houle, Dale Cooke, Jerry Janesick, Art Esch, Bill Lozon, Mike Miller, Mr. Kinney, sponsor.

Homecoming Committee—Executive Board—Chairman: Jon Johannsen, Vice-Chairman: Mary Rosin, Secretary: Maureen Trosko, Business Manager: Ginny Kurnz, Faculty Advisor: Donald Kleinsmith, Sub-Committee Chairmen—Alumni: Alice Hluchaniuk, Nancy Sullivan, Bands: Joyce McKay, Jim Kubiak, Extra Income: Cindy Savarese, Jim Allen, Freshmen Day: Jim Holtrop, Game Arrangements: Patrick Aselyne,

Judging: Rosie Roberts, Coni Gorak, Publicity: Linda Roeske, Dave Barbour, Queen's Presentation: Helen Boxwell, Lynn Gray, Queen's Coronation: Nancy Whichello, Sue Neaveau, Saturday Evening Dance: Peggy Proctor, Steve Sczytko, Theme and Parade: Bruce Dubin, Voting: Ruth Eiling, Sally McConachie, Community Relations: Barbara Wenger, Queen's Float: Ilene Dubee, Faculty Day: Lynn Marsh





ALPHA PHI OMEGA. BOTTOM ROW: Stan Fortuna (vice president), Keith Johnston (secretary), Cliff Carleton (president) SECOND

ROW: Roy Hansen (pledging vice president), Terry Smith (program vice president), Jeff Hritz (sergeant at arms).

OMEGA PHI ALPHA. BOTTOM ROW: Nancy Ryerson, Mary Iscaro, Nancy Stevens, Karen Lanzour, Sharon Eskin, Grace Kushmavel, Sharon Carlton, Cheryl Lipski, Lu Bronx, Sharon Ziblut (alumni secretary). SECOND ROW: Dr. Carl Guardo (adviser), Geric Climer (co-responding secretary), Arlene Ruder (president), Peggy Morris (1st. vice president), Kathy Zeilinger (treasurer). THIRD ROW: Elaine LaCroix, Mari-

etta Brenke, Marilyn Price, Rosanne Gerrisk, Jill Marlette, Gail Dennis, Kathy Boughton, Cheryl Hubbard, Esther Johnson, Susan Hess, Marlene Kraft, Gail Burling. FOURTH ROW: Karen Lawrence, Maria Mann, Susan Swayze, Karen Stoddard, Susan Muir, Jan Heitman, Gail Harmen, Clare Maloney, Joan Goraj, Carolyn Cooper, Joan DeSteiger.



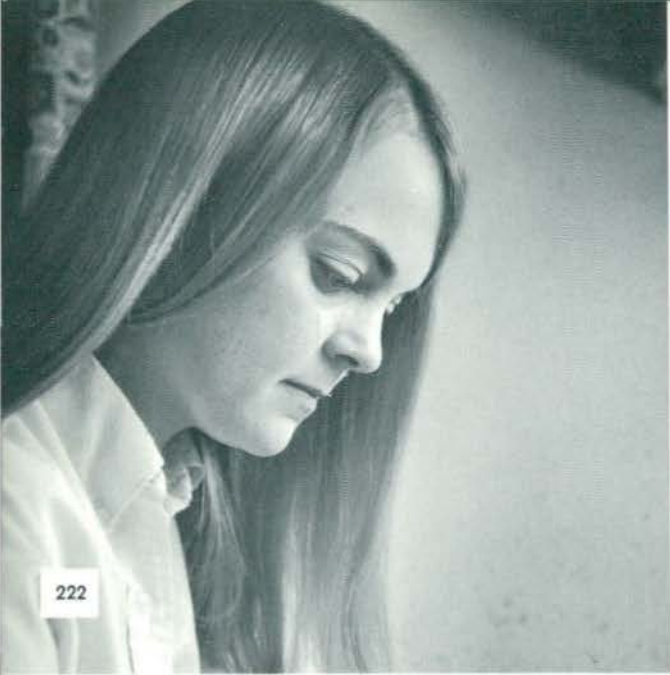

222

Linda Malkin, Graduates Editor
Naacy Broderick, Events Editor



Lisa Conner, Editor-in-Chief
Gary Hooga, Athletics Editor



Meg Crowley, Academics Assu. Editor; Jenny Wery, Academics Editor



Gary Avery, Business Manager

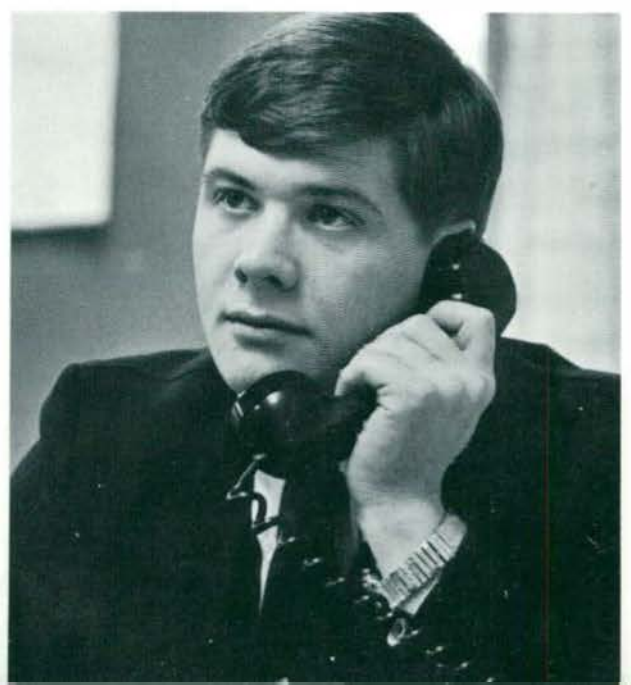



Neil ElMouchi, Photographer
Lari Combs, Student Life Assisi. Editor; Corinne Fidgeon, Student Life Editor

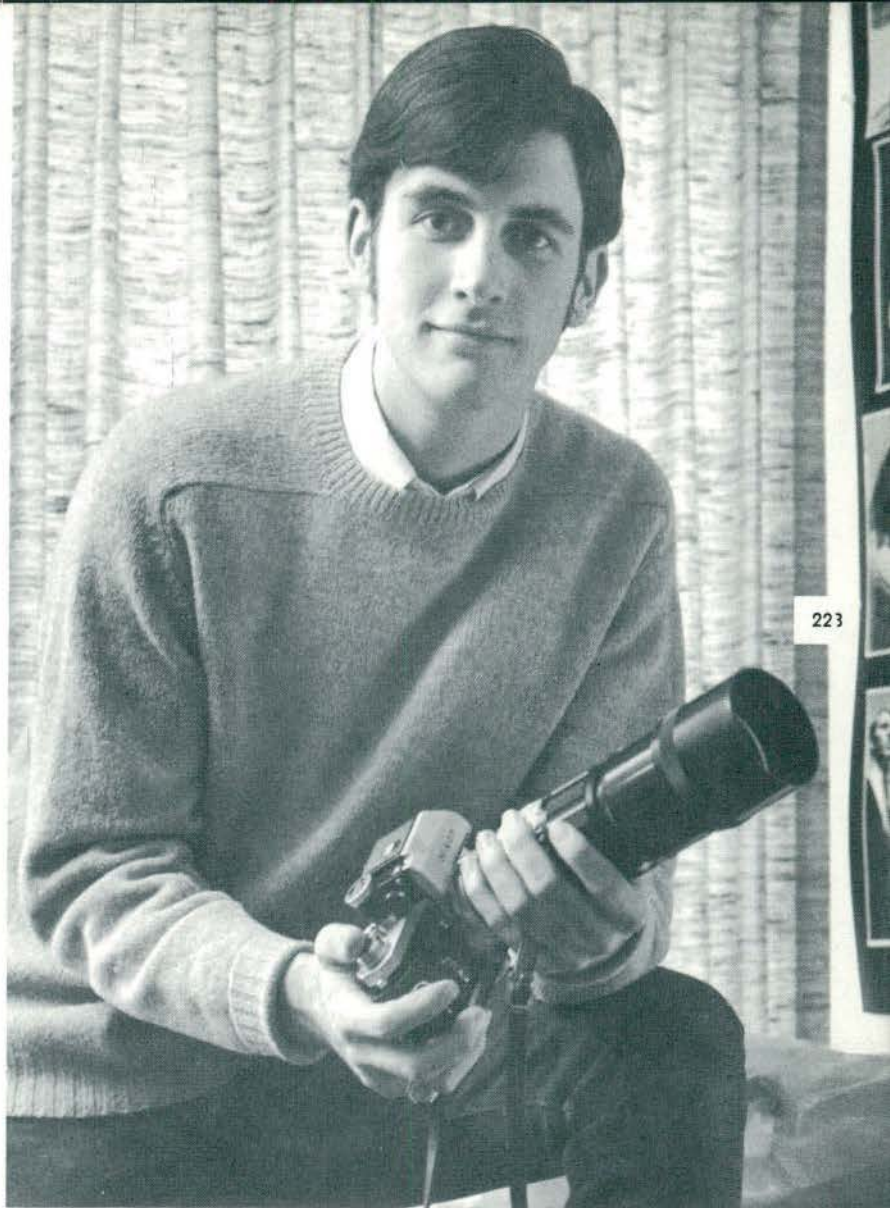

Mike Anderson, Photographer

1968 AURORA STAFF

Diane Coleman, Assistant Editor



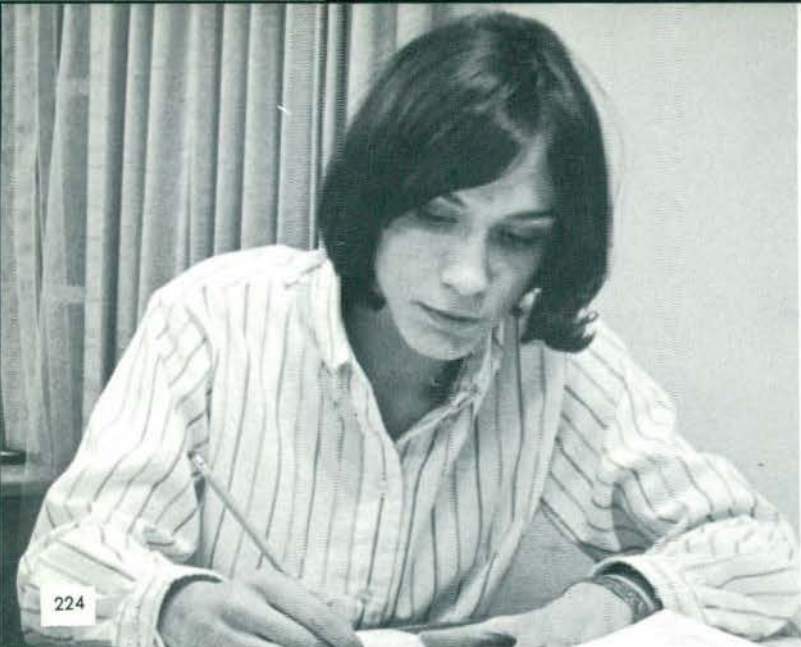

Roseanne Shinnatz, Feature Editor



Claire David, Editor-in-Chief; Joe Misiewicz, Assistant Editor



Business Staff—BOTTOM ROW: Sue MacLelland, Ellen Fehlig. MIDDLE ROW: Rick Brunger, Ron Wrubiewski, Noel Figo. TOP ROW: Sam Watto, Tom Black, Jon Adams, John Gildersleeve.

John Gildersleeve, Business Manager; Lyle Serbin, Sports Reporter; Barry Levine, Sports Columnist; Dennis Lampron, Sports Editor.

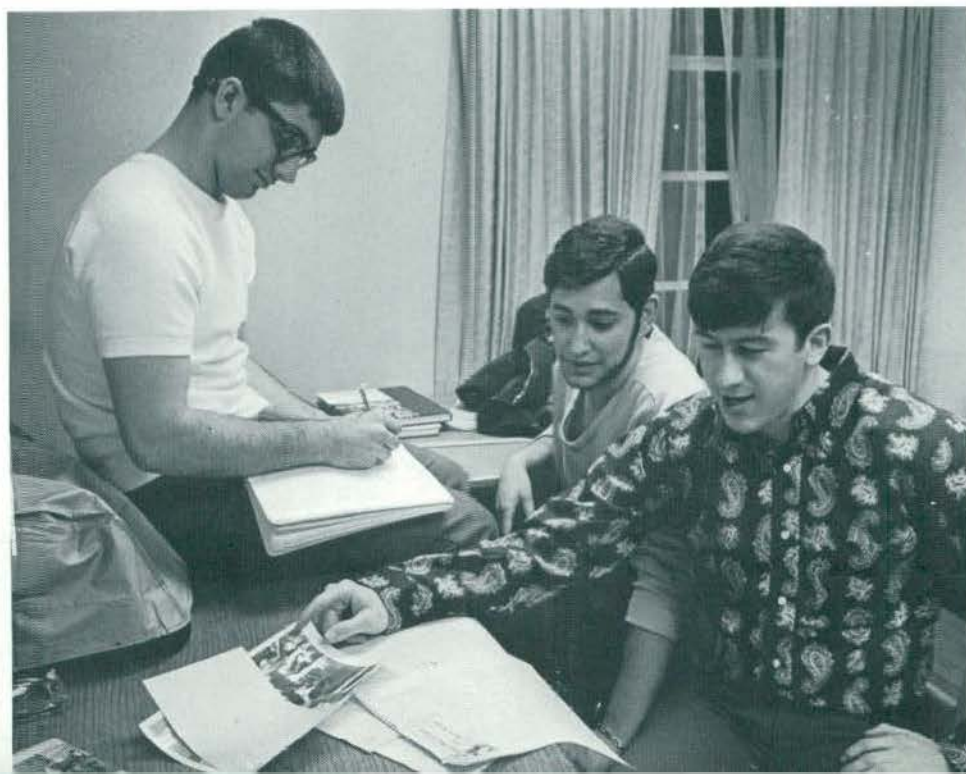



Margo Doble, Assistant News Editor; Paul Fetters, News Editor



Sandi Robins, head Copy Writer



Barb Edworth, Make-up Editor



Rita Beirley, typist; Pam Pryor, rewrite; Serb Price, typist

THE EASTERN ECHO

Roger Bjorkedal, photography editor; Larry Griehs and Al Nofiz, photographers.



THE EASTERN WRITER

INVITES YOU TO SUBMIT YOUR

SHORT STORIES

POETRY

DRAMA

PAINTINGS

GRAPHICS

DRAWINGS

PHOTOGRAPHY

FOR THE SPRING ISSUE OF

THE EASTERN WRITER

WORK SHOULD BE MAILED OR

TAKEN TO

THE EASTERN WRITER

432 W. FOREST

PC IFC

The Panhellenic Council is the association of sorority women that holds the responsibility of coordinating the activities of the sororities on campus, and setting the guidelines that lead to a stronger sorority system at Eastern Michigan University.

The Interfraternity Council serves to meet the needs of the expanding fraternity system at Eastern Michigan University. Working with and through all fraternities, the I.F.C. is a valuable link in the chain of relations between the fraternities, the University and the community of Ypsilanti.



227

PANHEL FIRST ROW: Sue Hubbard, Suzanne Quayle, Sally Needham (president), Sue Tustin (vice president), Pat Bernier (recording secretary), Pat Luptak (corresponding secretary), Carol Kanitz. SEC-

OND ROW: Pat Mattimore, Louise Kennedy, Leslie Cotter, Cynthia Smith, Delcie Cracchiolo, Janiece Powell, Jo Ann Schettl, Sylvia Bishop, Nancy Mead, Ann Guiney, Sue Neveau.

I.F.C. BOTTOM ROW: Steve Sinda, Conrad McRoberts, Dan Aitken, Joe Gasper, Rod Edie, Bob Shillzr. MIDDLE ROW: Dennis McCraner, Serce Barna, Frank Lederer, Ceors Yeullich, Sam Modica, Ger-

ald Meszaros. TOP ROW: Claude Yoakum, Rick Arndt, Bob Edelbrock, John Mayernik, Lance Wright.





AKA

The Xi chapter of Alpha Kappa Alpha was established in 1949 on the campus of Eastern Michigan University. Such civic affairs as volunteer work at Beyer Hospital and the local Red Cross constitute services offered by these sisters. Once a year a scholarship is awarded to a deserving high school student. Highlighting their year was the AKABAILE, a formal dance presented in the spring.

Being entertained at the rush party "AKA's Go African" are rushes Valerie Holt and Sandra Truitt.

BOTTOM ROW: DeLois Whitaker, Regina Kinchem. SECOND ROW: Dorothy Thomas, Viola Davis, Patricia Holt. THIRD ROW: Ana Bass, Jerolean Swagery, Marcia Jackson, Lauren Jackson, Elnora Peet.

FOURTH ROW: Hildria Hoyle, Kay Johnson, Diane Thomas, DeGloria Gray, Carol Hutchinson, Sandra Truitt.





ALPHA OMEGA PI—BOTTOM ROW: Fran Gabridge, Margo Parmenter, Joyce Ziziuski, Merry Miller, Bev Mittleman. MIDDLE ROW: Lunne Parsons, Karla Kuisel, Sue Neveau, Jan Lucas, Cathy

Kelly, Kathy McKinney. TOP: Judy Haggerty, Judy Kimball, Sue Carter, Mary Ann Kirr, Nancy Lopka, Sue Warner, Carol Moleski

AOPI's sing their way into your heart at the annual Christmas Sing.



AOPI

The women of Alpha Omicron Pi became enthusiastically involved with university activities as well as those associated with the Greek life, winning first place with their float at Homecoming. Throughout the year their bond of sisterhood has become closer through sorority weekend, Saturday morning breakfasts, and Greek Week activities.

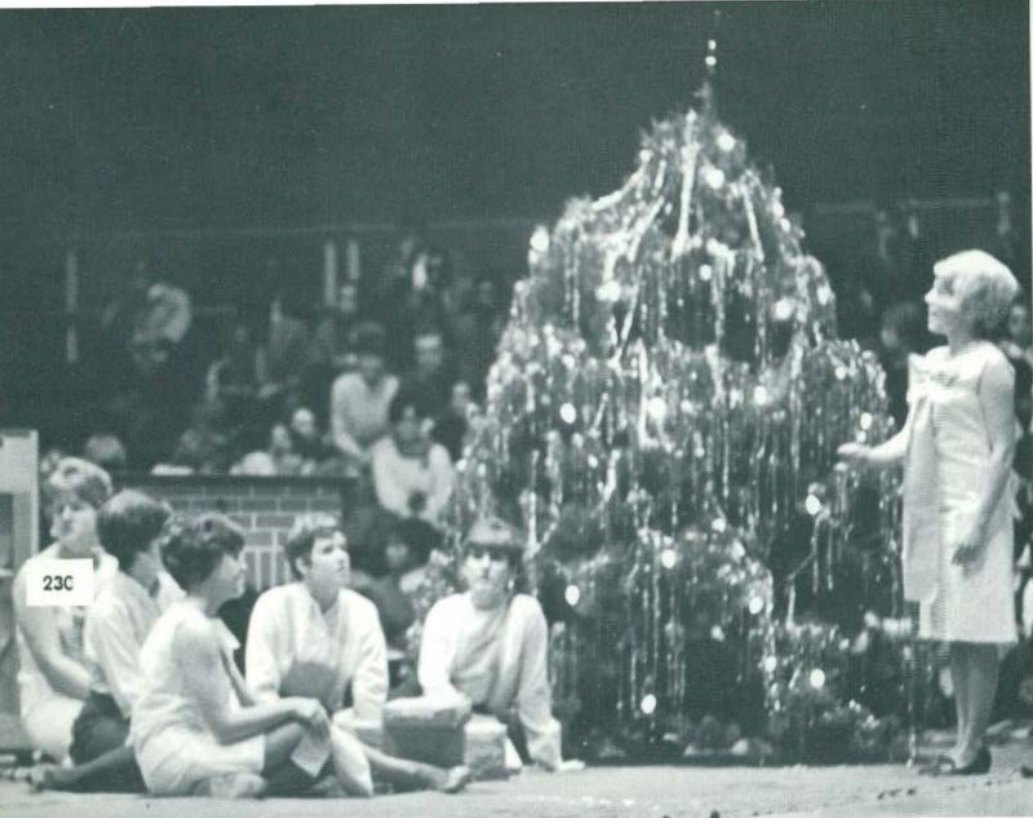

23C

The spirit of Christmas as felt by the members of AST.

AST

Alpha Sigma Tau is a national sorority founded here on November 4, 1899. It holds the honor of being the original chapter in this national sorority. Among their social activities are Founder's Day luncheon, participation in the Christmas sing, and an annual Candelight Ball which is held in the spring. At the Candelight Ball it is traditional to pass on their traveling President's pin and to the best pledge, a lavalier.

ALPHA SIGMA TAU—BOTTOM ROW: Karla Vandecar, Gayle Miley, Becky Crawford, Marilyn Newburg, Leslie Paulus, Kathy Sutter, Norine Silberstein, Kathy Hollinger (historian), Judi Kere. **SECOND ROW:** Eileen Kroll, Char Toivonen (treasurer), Kay Ramsey (president), Marsha Piskor, Mary Michniewicz (recording secretary). **THIRD ROW:** Peggy Wash, Lynne Hagan (vice president), Jane Straton, Jo Ann

Sciottl, Marybeth Schlee, Karen Marchessault, Jan Pilkinton, Candy Eord, Mary Beth Pickles, Karen Mayfield. **FOURTH ROW:** Jan Litwinski, Marianne South, Paddy Calderwood, Pat Bernier, Penny Frostie, Jan Wolschon, Cheryl Misczak. **FIFTH ROW:** Rusti Gick, Carol Moore, Sue Sabelsky, Carol Clark



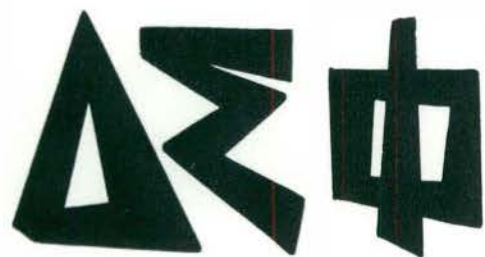

FIRST ROW: Dan Aitken, Jim Goldasich, Frank Perri, George Counter, James Matson, ROW TWO—Pete Rogissart, Mike Baker, John Joy, Jan Kaulins, Jack Cambell, Tom Miller, Wally Anderson, Glenn Smith, Mark Griffiths, Tom Sheppard, Craig Vrban, ROW THREE—Bob Lemon, Dick Seamen, Frank Leterer, Paul Kilgore, Mike Conti, Gary Grady, John Vanblack, Mike Morris, Pubes Latrix, Craigh Milford, Cy Caverino, Estella Figg, Jim Beebe, Charlie Weaver, ROW FOUR—Lard Marshall, Ray Telman, Harry Metrone, Joshua Jones, Ron Meyers, Mike Upp, Rich Stemble, Larry Brenner, Gary Konke, Rich Hodges.

Delta Sigma Phi—winners for the second year in a row of the Homecoming Gung-Ho contest.

Founded on campus in 1952, the Gamma Tau Chapter of Delta Sigma Phi holds the distinction of being the first national chapter founded on campus. Aside from such social activities as holding parties for underprivileged children, participating and winning the Homecoming Gung-Ho contest, and holding an annual Sailors Weekend in the Spring, the men of Delta Sigma Phi assume much of the responsibility in leadership positions on campus.





FIRST ROW: Blondell Morey, Tony Hamilton, Lynn Hachett, Theodore Hamilton. SECOND ROW: Riley Smith, Tom Latimer, Ray Davis. THIRD ROW: Drew Williams, Bob McCrary, Joe Farrell.

FOURTH ROW: Rudolf, Tim Dennis, Larry Adams, Chet Beasley, Jim Wooley, Morris Robinson, Sydney Glass.

Swinging out Kappa style.



KAY

In 1955, the Delta Nu Chapter of Kappa Alpha Psi was founded on campus for the development of bonds of brotherhood and in service to philanthropic and social activities. As one of these services, they have presented food baskets at Thanksgiving to needy families. Their annual Sweetheart Ball serves as their main social event of the year, at which time their fraternity sweetheart is chosen. This year, the brothers of Kappa Alpha Psi sponsored a dance in McKenny with the men of Kappa Phi Alpha—"Salt and Pepper".



BOTTOM ROW: Mike Giraud, Bill Bumbaugh, Jim Stringwell, Milan Cronavitch, Mike Hickox, Freddy Houck, John Grates, Mark Sterns, Don Baker, Jim MacArthur, Bernie Gignac. BACK ROW: John Graham, Joe Bectol, Ron Stachnik, Logan May, Bruce Gaffney, John Kerr,

Tom Gottalere, Jim Smith, Jay Stoken, Jack Henkle, Carl Stevens, Dave Shepard, Pat Dutcher, Bill Martin, Scotty Reed, Gary Middlekauf, Bill Kimpton, John Sloman, Jerry Oleskowitz, Jim Wilson, Tom Denina, Rob Merchant, Dennis Warzniak.

The house provides and promotes closer relationships between the brothers of Kappa Phi.

ΚΦΑ

In the name of scholarship, fellowship, and sportsmanship, Kappa Phi Alpha was established locally on Eastern's campus in 1902. Highlighting the year was their annual Red Rose Ball which was held in December. Among their other activities throughout the year was the presentation of Contrast.

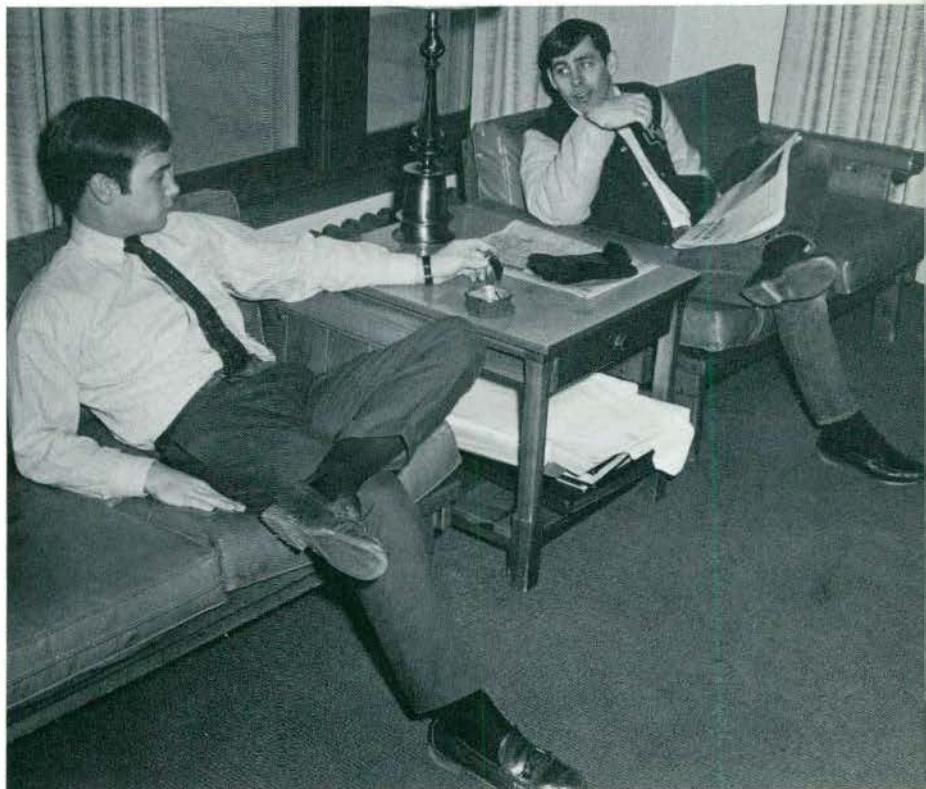



BOTTOM ROW: Eric Wickmann, Doug Breed (rush chairman), Mike Rumpitz, John Schwartz (vice president), Terry Ray. SECOND ROW: Sam Modica, Tex Alexander, Jay McDermala, Lou Preston, Bob Benser. THIRD ROW: Clark Lennert (pledge master), Jim Smith, Mike Mozgion, Chuck Creed. FOURTH ROW: Jon Johannsen, Bill McClint, John Douglas. FIFTH ROW: Don Bosco, Coby Gaolien,

John Malacos, SIXTH ROW: Rich Clark, Dan Wood, Dale Swisher. SEVENTH ROW: Bob Bruce, Sonny Gnodtke, Gene Issacson. EIGHTH ROW: Ken Rimmer (treasurer), Denny Thurman, Tom Cameron, Bob Adler, Mike Brady, Mike Teft (president), Tom Magrath, Tom Meek, Tom Sleete (secretary), Frank Napawocki, Murray Feldman, John Kreuchauf.

Phi Sig spirit at football games.



ΦΣΕ

1934 was the year in which the Lambda Chapter of Phi Sigma Epsilon was established on Eastern's campus in an endeavor to advance the spirit of brotherhood. Aside from participation in Greek Week activities, the festivities of Homecoming, and charitable activities for the underprivileged children, the men of Phi Sigma Epsilon have revived the spirit of painting the Greek Rock by delivering to the campus a rock which is twice the size of the one which is next to Strong. Another first for the Phi Sigs is the production of a calender which features sorority women as representatives of each month.



CLOCKWISE: Gerry Janeseck, Mike Kelley, Mark Milliken, Claude Youkum, Bill Lozon, Dale Cooke, Gary

Gietz, Larry Bissgrove, Elton Laura, Bob Gregor, Ray Verzellis

ΦΣΚ

Preparing slides for an IFC open house are members of Phi Sigma Kappa.



As one of the newest and fastest growing fraternities on campus, Phi Sigma Kappa is making a name for itself. The men of Phi Sigma Kappa can be found working in many areas of campus activities and organizations, and have been enthusiastically involved with festivities during Homecoming, Greek Week, and Christmas.



Sammy Harold Fried engaging in a few minutes of conversation with one of the Miracles.

ΣΑΜ

Although Sigma Alpha Mu has been established on campus less than two years, the Sammy's have made a name for themselves as being ambitious young men who know how to get the job done. Winners of Presidential Trophy in the 1967 Festival of Awards, these men know the meaning of working together in the name of brotherhood. Working with the UAB Board, these brothers pooled efforts and resources to bring Smokey Robinson and the Miracles to the campus.



BOTTOM ROW: Ken Stone, Steve Greenberg, Aubrey Berenstein, Steve Young, Michael Klein, Steve Wain, Richard Roder, George Weiss, Harold Fried, SECOND ROW: Joel Benson, Steve Grant, Mike Gagleard, Joey Rosen, Arthur Weiss, Barry Levine, Denny McGrainer



BOTTOM ROW: Tom Harrison, Grant Lorenz, Dick Cobb, Rich Westbury, Bill Maior, Jim Lucc. MIDDLE ROW: Bob Edelbrock, Larry Semetho, James DelViro, Larry Savage. TOP ROW: Mike Watts, Dick Blair, Bill Thompson, Tom Johnson, Rich Cruse, Pat Doolley, Rich Denewith, Bob Henry.

Sig Pi's hold high their fraternity banner during the homecoming parade.



ΣΠ

The Gamma Beta chapter of Sigma Pi fraternity, founded at Vincennes University in Indiana in 1897, was established at Eastern in May of 1961. Building a strong brotherhood among their members, the advancement of truth and justice, and the development of character are among their goals. The Sig Pi's started the year off with a new house and greater than ever enthusiasm that continued through the year in various campus and Greek-sponsored activities. The major event of their year's social calendar was their annual semi-formal dance, the Orchid Ball, which was held in the spring.

THE
GINGHAM
• INN •

LIQUOR

FINE
FOOD

248



BOTTOM ROW: Darrell Polter, Bill Ramsey, Jim Cook, Dave Palozolo, Steve Daniel, Elliot Gold, Paul Bauer. SECOND ROW: Vic Miller, Carlo Cincine, Pat Asyletine, Kevin Clarke, Don Belite, Jim Palasick, Rich Arndt, Bill Balen, Bob Boik. THIRD ROW: Glenn Kandler, John Halsey, Scott Robinson, Randy Stillings, Ted Teluchek, Gary Droacaneak, Dave Barber, Tom Bennett, John Rosenberg, Howie Lang. FOURTH ROW: Steve Moschz, Rick Wyzird, Don Ranko, Tom Barrett, Kory O'Connor, Leigh Letloff, Dave Brown, Tom Craig, Randy Locke, Gary Cunningham.

Sig Tau's Randy Locke and Tom Bennett practice their swing as Bid Day draws closer.

ΣΤΓ



With chapters scattered around the country, Sigma Tau Gamma has been in existence nationally since 1920. Founded in 1948 was Eastern's own Alpha Theta chapter. Activities in which they participated during the year were the inter-fraternity sports, broom ball, and homecoming festivities. Held annually each spring is the White Rose Ball, their main event on the social calendar.



BOTTOM ROW: Richard Schmidt, Gerald Meszaros, Dennis Zaron, Thomas Yack, Roger Hoffine, Jerry Darling, SECOND ROW: Robert Nix, William Reiser, Mrs. Florence Micholitch, THIRD ROW: John Springer, Michael Long, Gary Hogan, Tim Sullivan, FOURTH ROW:

Dennis Jones, Donald Kolodziejski, Alex Rock, FIFTH ROW: John Swegles, Robert Rohrkemper, Michael Barbour, William Donnon, Ken Latka, Galen Groves, Gary Herndon.

Active in campus activities, the "Tep's" held an all-campus dance in December.

TEΦ

The Phi Epsilon chapter of Tau Epsilon Phi fraternity was established on Eastern's campus on November 19, 1966. Although a new fraternity on campus the spirit of the "Tep's" has shown through in their many projects, among them a fund raising "money hunt" and their collections of over one thousand dollars for UNICEF. Still beginning traditions, the members of Tau Epsilon Phi attended their first dinner-dance this spring.

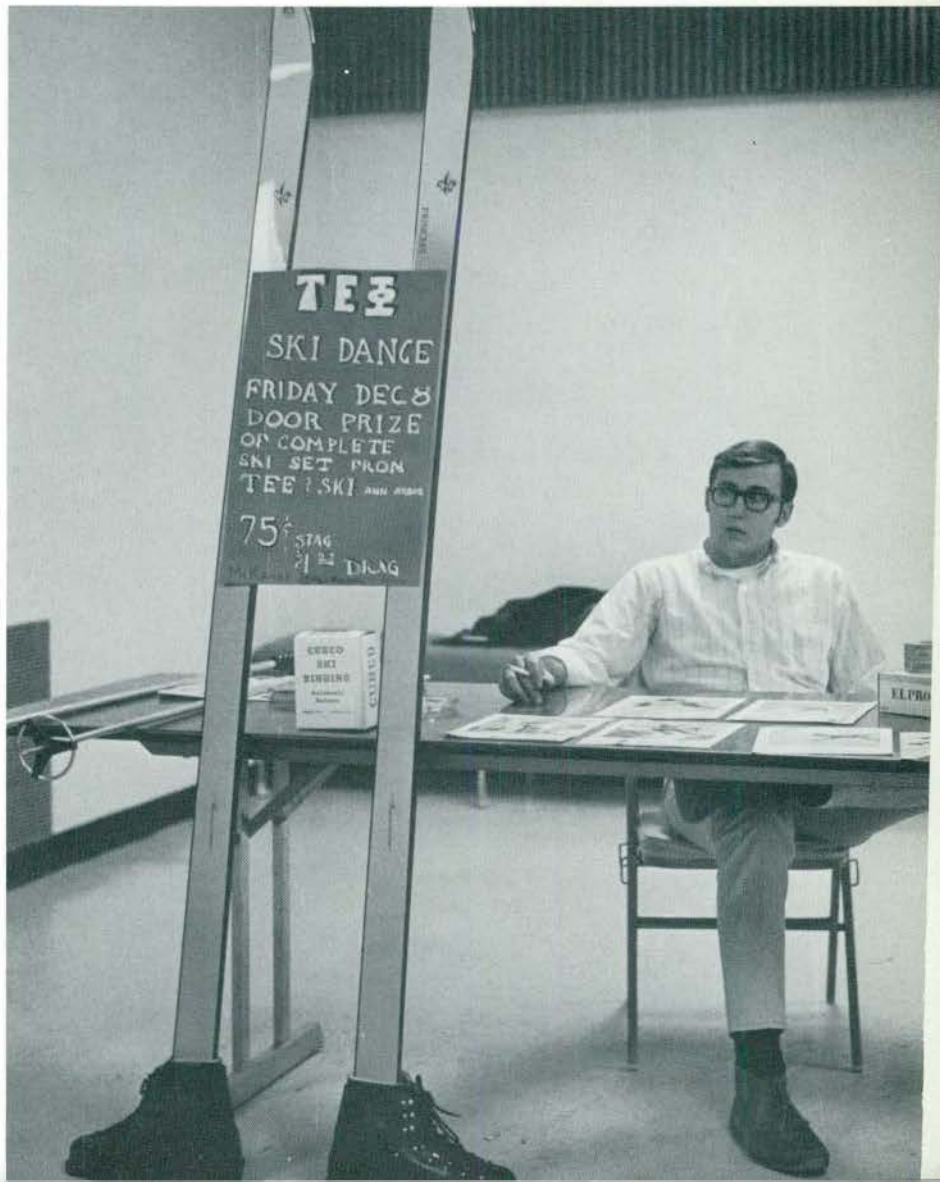



"TKE Flash"—alias Leo Seguin

TKE

1955 was the year in which the Delta Pi Chapter of Tau Kappa Epsilon was founded on campus. Internationally, TKE is one of the largest fraternities. To the campus, TKE's have introduced the Greek Week Chick relays, sponsoring them annually. In the month of February, their Founders' Day dinner dance, the Washingtonian, is held.

FIRST ROW: Dave Case, Ted Wild, Tom Tristani, Mike Hughes, Mike Hahn. SECOND ROW: Jim Tarcha, Harold Schafski, Carrol Allen. THIRD ROW: Dick Barnard, Ken Butman, George Reck, Jim Pat-

erson, Jack Kelly, Mickey Spalding. THIRD ROW: Stu Hendericks, Mickey DeGrave, Peter Finch, Leo Seguin, George Barr, Milo Perreault, Vince Vehar.





FIRST ROW—Roy Wrzobleski, George Yelich, SECOND ROW—Kurt Irwin, Bob Darr, Bob Shaffer, Al Semenko, Dave MacCarreal, THIRD ROW—Fletcher Eversal, Jim Campbell, Jen DeGrafenveid, FOURTH ROW—Dean's Headapcke, Jim Streeter, Steve Hopper, Arnie Davis, FIFTH ROW—George Camara, Ron Arnold, Stan Szotec, BJ Noeske, Glenn Jameson, Walt Korcan, Mel Collias, Steve Sicora, Ed Knickerbocker, Jim Beaty, Jack La'ke, Jim Crawford, Ray Face, Bob DeLena. TOP OF PORCH. Sitting—Tim Dodge, Terry Raven, John Meyers, Larry Sacciotte, Shaun Morrison, Jim Frasier. Standing—Dave Arnold, Gary Matzke, Frank Boynton, Tom Mass, Rod Edie.

Founded on Eastern's campus in 1960, was the Epsilon Mu chapter of Theta Chi. The founders of Theta Chi based their beliefs in their fraternity by establishing their ideals in the primacy of the Alma Mater, in the usefulness of their fraternity, and in its influence and accomplishments. This year, the men of Theta Chi made state-wide headlines by pulling a Huron Indian in their chariot from Ypsilanti to Detroit for the EMU vs. Wayne State football game.

A Theta Chi in support of his Homecoming Queen candidate.



GRADUATES

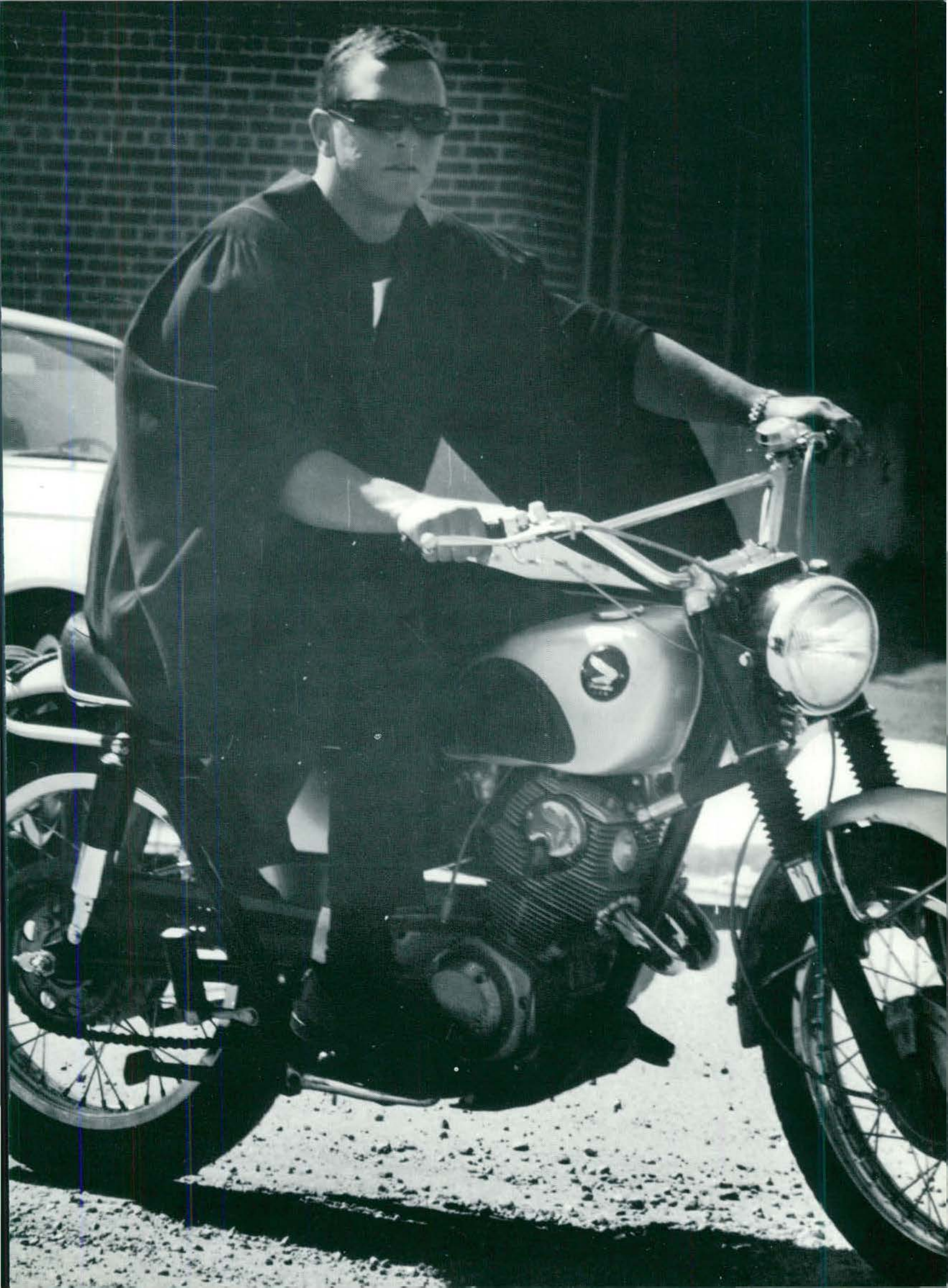

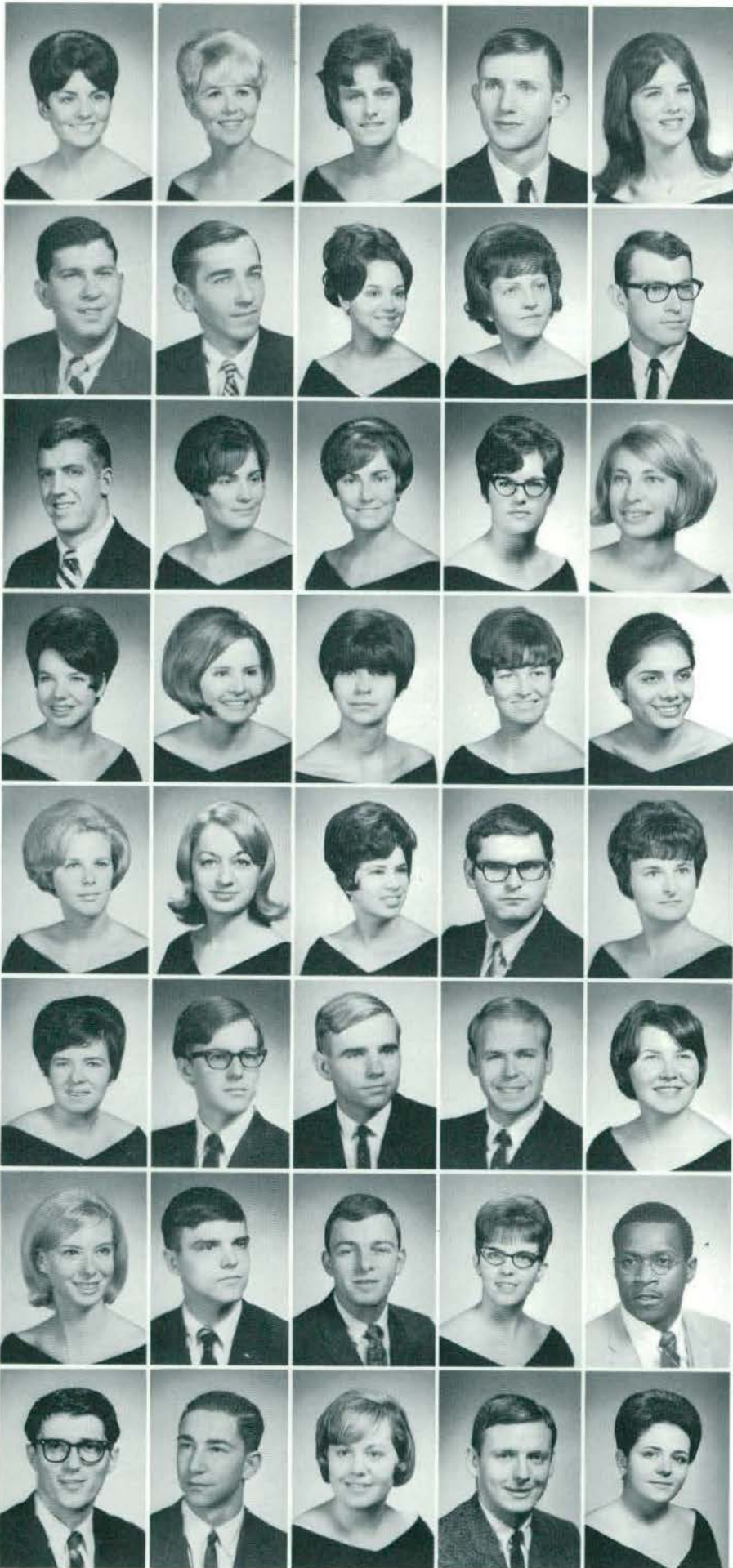

Abney, Sharon, B.S. in Science
 Adams, Lynn, B.A. in History
 Adcox, Patricia, B.S. in English Group
 Albert, Philip
 Albin, Cheryl, B.B.A. in Accounting

Alperovitz, Michael, B.A.
 Anderson, James, B.A. in History
 Anderson, Marcia, B.A. in Art
 Andrews, Cathy, B.A. in Education
 Armbruster, Keith, B.B.A. in Business

Arnold, Ronald, B.S.
 Assenmacher, Karen Ann, B.S. in Mathematics
 Assenmacher, Sharon, B.S. in Chemistry
 Babcock, Jane, B.S.
 Babiak, Barbara, B.S.

Baetz, Judi, B.S.
 Baetz, Marie, B.S.
 Baginski, Kathleen, B.A.
 Bailey, Diane, B.S. in Arts Group
 Bajwa, Harlivleen

Baker, Cheryl Annette, B.S. in English
 Ballarel, Sharon
 Ballios, Urania, B.S. in Education
 Banas, John
 Banks, Marion, B.S. in Occupational Therapy

Banosky, Polasan
 Barbour, Michael John, B.A. in English
 Barna, Serge, B.S. in Biology
 Barnard, Richard, B.S.
 Basaraba, Catherine, B.S.

Bashford, Carolyn, B.S. in Education
 Baugh, Ronald, B.S. in Speech
 Baumsteiger, Robert, B.S.
 Bayle, Nancy, B.S.
 Beasley, Chester A., B.S. in Special Education

Becher, Steve, B.S.
 Beck, Mitchell, B.S. in Biology
 Beckwith, Linda, B.S. in Education
 Bell, Craig, B.S. in Physical Education
 Beller, Margaret, B.A. in Arts Group

Beluitch, Ann, B.S. in Education
 Bennett, Barb, B.S. in Medical Technology
 Bennett, Evelyn, B.S. in Arts Group
 Berg, Rona, B.S. in Physical Education
 Bergerson, James, B.A. in Political Science



Bernardo, Richard, B.S. in Mathematics
 Bevins, Ernest, B.A. in Education
 Biel, Paul, B.A. in History
 Bielik, Dorothy, B.A. in Education
 Bilek, Carol, B.M.E. in Education



Bingham, Marilyn, B.S. in Special Education
 Bjornberg, Eunice, B.A.
 Black, Sanford, B.S. in Geography
 Blackney, Joyce, B.S.
 Bleasdale, Brian, B.S.



Bleasdale, Carole, B.S.
 Bletcher, Thomas E., A.B. in Economics
 Bliss, Bonnie, B.S. in English
 Boatin, Joan, B.S.
 Bondy, Ann, B.S. in Social Science



Boose, Joan, B.B.E. in Business
 Borso, Mary Ann, B.S. in Social Science
 Borwick, Crawford, B.S.
 Boughton, Kathleen R., B.S. in Occupational
 Therapy
 Bowers, Steven, B.S.



Boxwell, Helen, B.S.
 Boyce, Lynn, B.S. in Special Education
 Brancheau, F. Paul
 Bridwell, Jack L.
 Brilliant, Marilyn, B.A. in Special Education



Brisbin, James R.
 Broadhurst, Trudy, B.S.
 Brock, Herbert, B.S. in Geography
 Brooks, Carol Ellen, B.S. in Special Education
 Brose, Lawrence, B.S.



Brouker, Jack, B.S. in Social Sciences
 Brown, Connie Sue, B.S. in Art
 Brown, Lorraine, B.S. in English Literature
 Brown, Trudy, B.S. in Education
 Brunger, Richard E., B.B.A. in Business Admin-
 istration



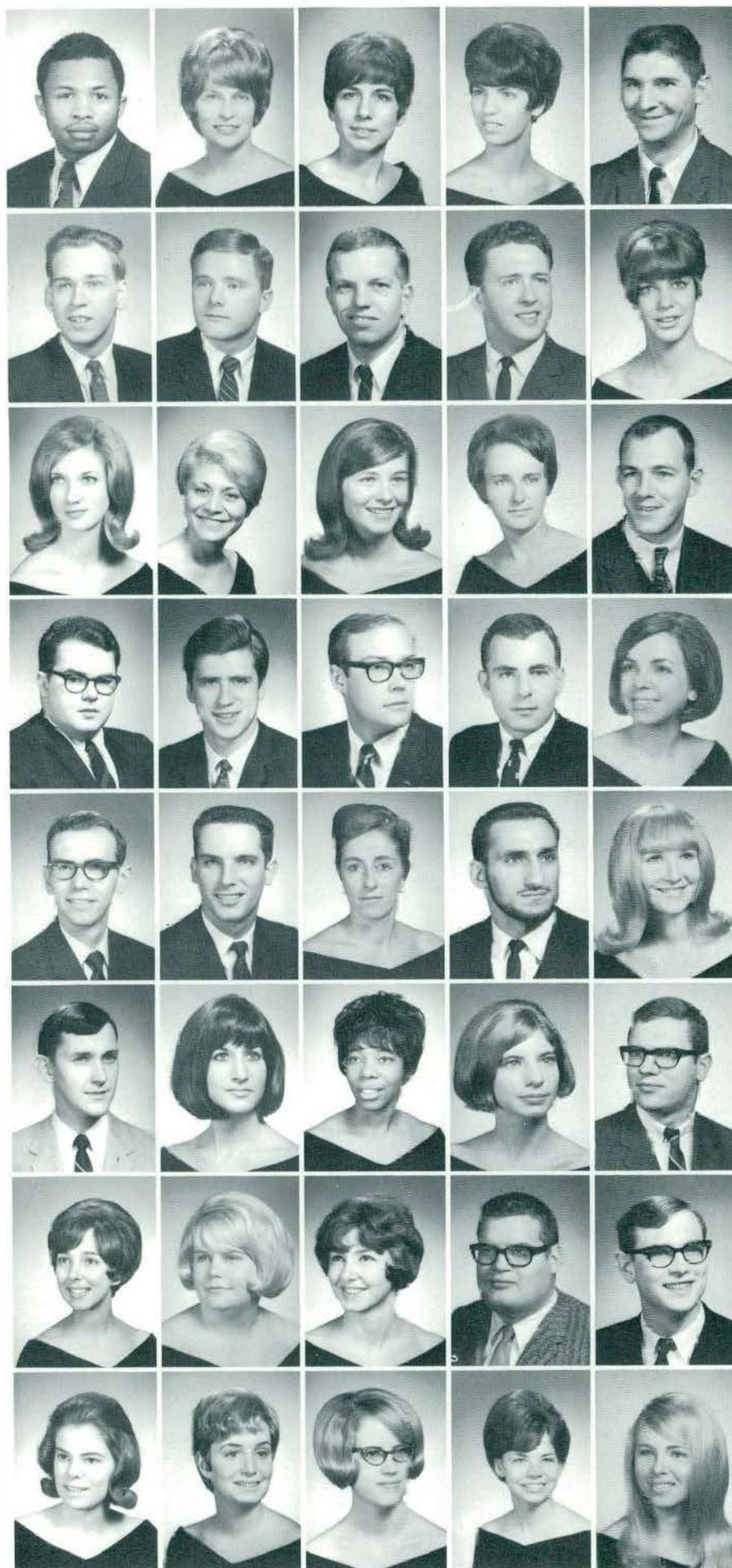

Brunson, Eliehue
 Buckholts, Mary, B.S. in Special Education
 Buckholtz, Sharon, B.S. in Physical Education
 Buczynski, Susan, B.S. in Home Economics
 Buje, Otto W.

Buhl, Henry W., B.B.A. in Accounting
 Burdick, Gregory, B.B.A. in Accounting
 Burgin, Ben Thomas
 Burkett, David, B.S. in History
 Burnett, Jean, B.S.

Burnett, Violeta, B.S. in Medical Technology
 Busatti, Terry, B.S. in Education
 Byrnes, Cheryl, B.B.A. in Accounting
 Callihan, Lana, B.S. in Education
 Campbell, Danny, B.B.A. in Management

Campbell, James
 Campo, William, B.S.
 Carey, James W., B.A.
 Carter, Jeffrey, B.B.A. in Marketing
 Cavalier, Judith, B.A. in Education

Cebulski, Dennis, B.B.A. in Management
 Chamberlain, Gary, B.S. in Special Education
 Chamberlain, Lore, B.A. in German
 Chamie, Abraham
 Chapman, Donna M., B.A.

Chapman, William A.
 Chicorel, Marilyn, B.S. in Art
 Childress, Sharon, B.S.
 Churchill, Jane, B.S. in Mathematics
 Ciarkowski, Gerald

Cinzori, Lorraine, B.S.
 Clark, Kathy, B.S. in Occupational Therapy
 Clark, Krysten
 Clinansmith, Michael, B.S. in History
 Cody, Donald

Cogdill, Carolyn Jean, B.S. in Social Studies
 Cogley, Katherine, B.S. in Biology
 Coleman, Judith, B.S.
 Collins, Susan, B.S.
 Conlin, Greta, B.S. in Education

Connor, Margaret
 Cooper, Carolyn
 Corriveau, Jeannine, B.S. in English
 Cote, Elmer F., B.B.A. in Marketing
 Coulon, Byron, B.S. in English



Couser, David D., B.S.
 Cousino, Jerome, B.S.
 Crawford, Rebecca, B.S.
 Crowe, Robert B., B.A.
 Crowley, Margaret, B.A.



Crutchfield, Lottie, B.S. in Special Education
 Cuckovich, Carol, B.S. in Education
 Cummings, Dale
 Cummings, Mary, B.S.
 Cunningham, Michael, B.B.A. in Business



Curelo, Joseph E., A.B.
 Curtis, David Paul
 Cusick, Kaye, B.S.
 Cusmano, J. Joyce
 Custer, Shirley, B.A.



Daino, Robert, B.B.A. in Accounting
 Daloisio, Carol, B.S. in Education
 D'Andrea, Richard, B.S.
 Davies, Trevor, B.S. in Physical Education
 Davidson, Marvin



Davis, Keith, B.S.
 Davis, Patricia
 Debbaudt, Eugene, B.S. in History
 DeBernardo, Linda, B.A. in Spanish
 December, Neil, B.S. in Education



Deimling, Mary, B.A.
 Denman, Anita, B.S. in Education
 Dettmer, Fred, B.S.
 Dibble, Phyllis, B.A.
 Dietrich, Cathy



Diroff, Linda, B.S.
 Dolan, Thomas, B.S.
 Dominguez, Tom
 Dominick, Linda, B.S. in Social Science
 Donnelly, Joseph



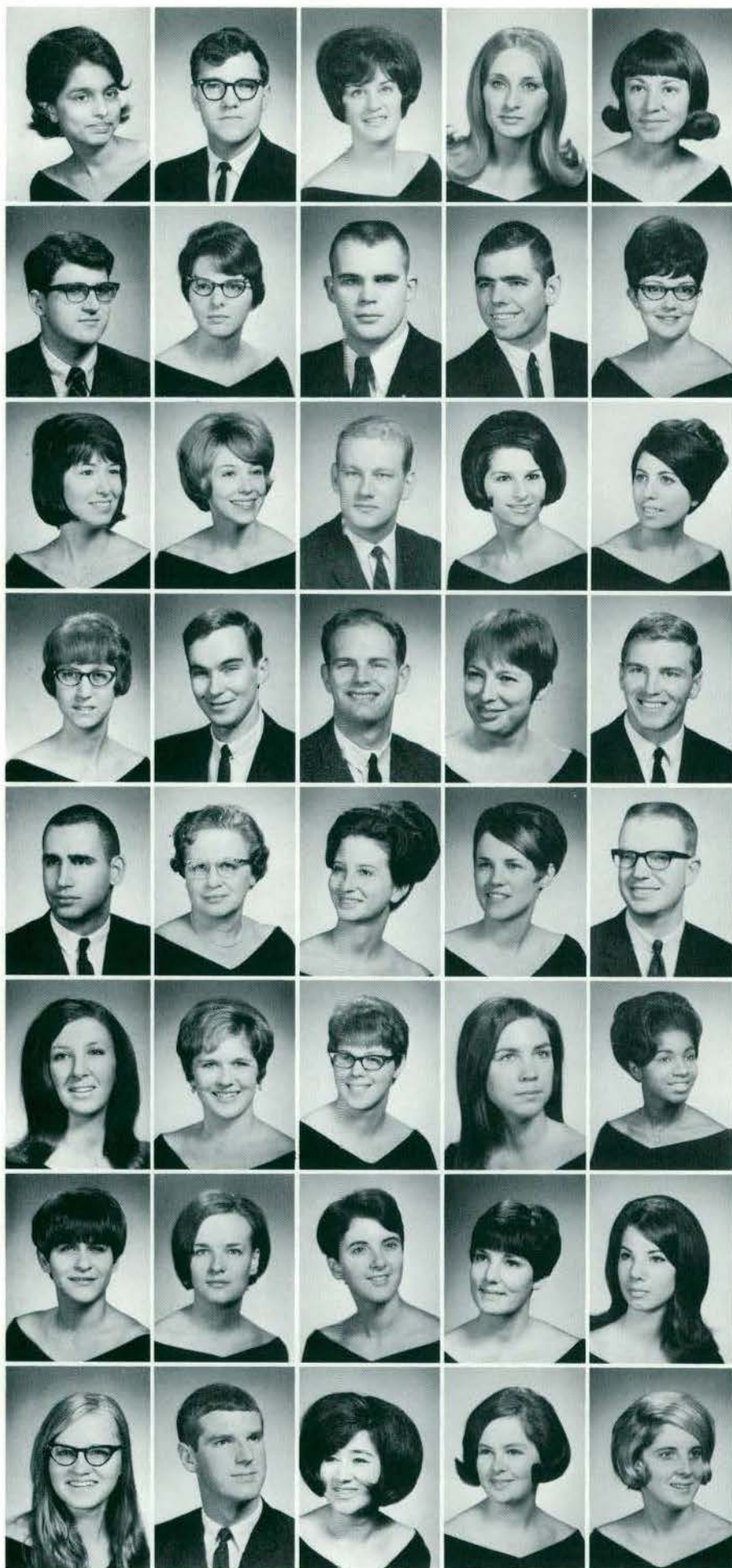

Doshi, Roopa C.
 Doughty, Louis, B.S. in Business Administration
 Dow, Dorothy, B.A.
 Downing, Linda
 Dresselhouse, Diane, B.S. in Speech

Drotos, Robert John
 Dryer, Barbara, B.S. in Education
 Duby, Mike, B.S. in Physical Education
 Dunstone, Gary, B.S.
 Duvall, Bonnie, B.S.

Eastro, Marjorie, B.S. in Special Education
 Edwards, Virginia Marie
 Eelnurme, Nurmi, B.B.A. in Management
 Eggers, Rebecca, B.S.
 Ehrenberg, Doris, B.A.

Eilers, Carolyn, B.S. in Occupational Therapy
 Elkins, Richard
 Ellis, Glen, B.B.A. in Business
 Eltezam, Betty Harris, B.S. in Geography
 Emery, Lee, B.S. in Biology

Englander, Robert, B.S.
 Erickson, Helen D., B.S.
 Ernst, Sheryl, B.B.E. in Business Education
 Eschker, Carol, B.A. in Education
 Everett, Paul

Everts, M.
 Ezell, Susan, B.S.
 Falk, Barbara, B.S.
 Farrell, Margaret, B.A. in English Literature
 Fears, Glenda J., B.M.E. in Education

Federici, Eugenia, B.S.
 Feeney, Kathleen, B.S. in History
 Fell, Janet, B.S.
 Ferguson, Barbara
 Fetz, Elizabeth, B.S. in Special Education

F'Geppert, Sue Ann, B.A.
 Finch, Ward, B.A. in English
 Fine, Corinne, B.A. in Sociology
 Fisch, Karin, B.S.
 Fisher, Cathie, B.B.A. in Marketing

Fisher, Roger, B.S.
 Flanagan, Nancy, B.S. in Home Economics
 Fletcher, Joyce
 Flewelling, Barbara, B.A.
 Floyd, Betty



Flynn, James
 Follbaum, Terry D.
 Ford, Karen M.
 Ford, Thomas D.
 Foutch, Sandra



Fox, Carolyn J., B.S.
 Fox, Mary Lou, B.S.
 Fradette, Donna, B.A.
 Frager, Glenda, B.S.
 Francis, Paul R., B.B.A. in Accounting



Fraser, James, B.B.A. in Business
 Fraser, John, B.B.A. in Business
 Fraser, Kathleen
 Freeman, Pat
 Friese, David A.



Freitag, Thomas M., B.A. in Biology
 Frincke, Marilyn, B.A. in Special Education
 Fultz, Melvin, B.B.A. in Business
 Furlani, A. Gordon
 Gajda, Marilyn, B.S. in Education



Gamble, Daryl, B.S. Arts Group
 Jannon, John, B.S. in Biology
 Garchow, Darlene, B.S. in Education
 Gardner, Richard, B.S. in Education
 Gee, Lily, B.S.



Gedeon, Judy, B.S. in Physical Education
 Gignac, Thomas, B.S. in Physics
 Gill, Joyce Ann, B.S. in Education
 Gleason, Margaret, B.S. in Physical Education
 Golden, Francine



Golden, John
 Goodwin, Jeffrey D., B.S. in History
 Grabenstein, Joseph, B.B.A. in Business Administration
 Graeve, G.
 Graichen, Elaine





Gralla, Nancy, B.S. in Science Group
 Grancitelli, Diane, B.S. in Education
 Granzow, Paul, B.B.A. in Business
 Gray, DeGloria, B.S.
 Gray, Lynn, B.S. in English Group

Green, Karen, B.S. in Education
 Greenwald, Richard D., B.S. in Physics
 Gregg, Lynn, B.S.
 Gregory, Gloria, B.S. in Education
 Groendyke, Sandra, B.A.

Gromacki, Joann, B.S. in Science
 Gruber, Diana, B.S.
 Grzesiek, David, B.A. in Fine Arts
 Grzesik, Richard, B.M.E. in Education
 Grzybowski, Donna

Guerrero, Carlos, B.B.A. in Marketing
 Gustavson, Karen, B.A.
 Hackelman, Howard, B.B.A. in Business
 Hagan, Lynne, B.S.
 Haggerty, Judy, B.S. in Education

Hahnert, Philip, B.B.A. in Accounting
 Hale, Janalyn, B.S. in Social Science
 Halpin, John, B.B.A. in Business
 Hamilton, Jane, B.A. in Education
 Hamilton, Paul, B.S. in Physics

Hamilton, Robert, B.B.A. in Business
 Hankins, Thomas R., B.S. in Marketing
 Hanley, Carolyn, B.A. in Special Education
 Hansen, Roy, B.A. in Philosophy
 Harbert, Nancy, B.S.

Harmsen, Gail, B.S.
 Harris, Janice, B.A.
 Harris, Joel, B.S.
 Harroun, Gail, B.A. in French
 Harroun, Robert E., B.A. in Political Science

Hart, Joanne, B.S. in Social Science
 Hassett, George, B.A.
 Hatt, Susan Loraine, B.S.
 Houde, Sherry
 Hawkins, Kathleen, B.A. in English

Hays, Geraldine, B.S. in Education
 Healy, Donna, B.S.
 Hebel, Betty Jean, B.S. in Social Science
 Hebron, Bruce R., B.S. in Education
 Heck, Sue Carrol, B.S. in Education



Heil, Janet M., B.S. in English
 Heeman, Sue
 Helzerman, Clarence, B.S.
 Hemr, Constance, A.B. in Education
 Herbolsheimer, Glen, B.S. in Industrial Technology



Hess, Prudence, B.S. in Education
 Hilbert, Carol, B.S. in Special Education
 Hilde, Diane, B.S.
 Hilde, Laurel, B.S. in Speech
 Hill, Sylvia, B.S. in Special Education



Hinman, Jerry, B.S. in Social Science
 Hluchaniuk, Alice, B.S. in Occupational Therapy
 Hoagland, Ruthann, B.S.
 Hodge, Robert, B.S. in Social Science
 Hoeft, Pamela Ann, B.S.



Hofmeister, Janet, B.A. in English
 Hogg, Nancy
 Holman, Joan, B.B.A. in Business
 Holst, Mary, B.S. in Social Science
 Holtrop, H. James, B.S. in History



Hoover, J.
 Hoover, Timothy
 Hosman, William, B.S. in Science
 Houser, Jack
 Howard, William, B.S.



Howeth, Nancy
 Hoy, Frank, B.S. in Sociology
 Hubbard, Susan, B.S. in Special Education
 Huffman, William, B.S. in Economics
 Hunt, K.



Hutchings, Carolyn E., B.S.
 Hutchinson, Christine, B.S. in Education
 Huth, Linda
 Huthwaite, Peter
 Isaacson, Beverly



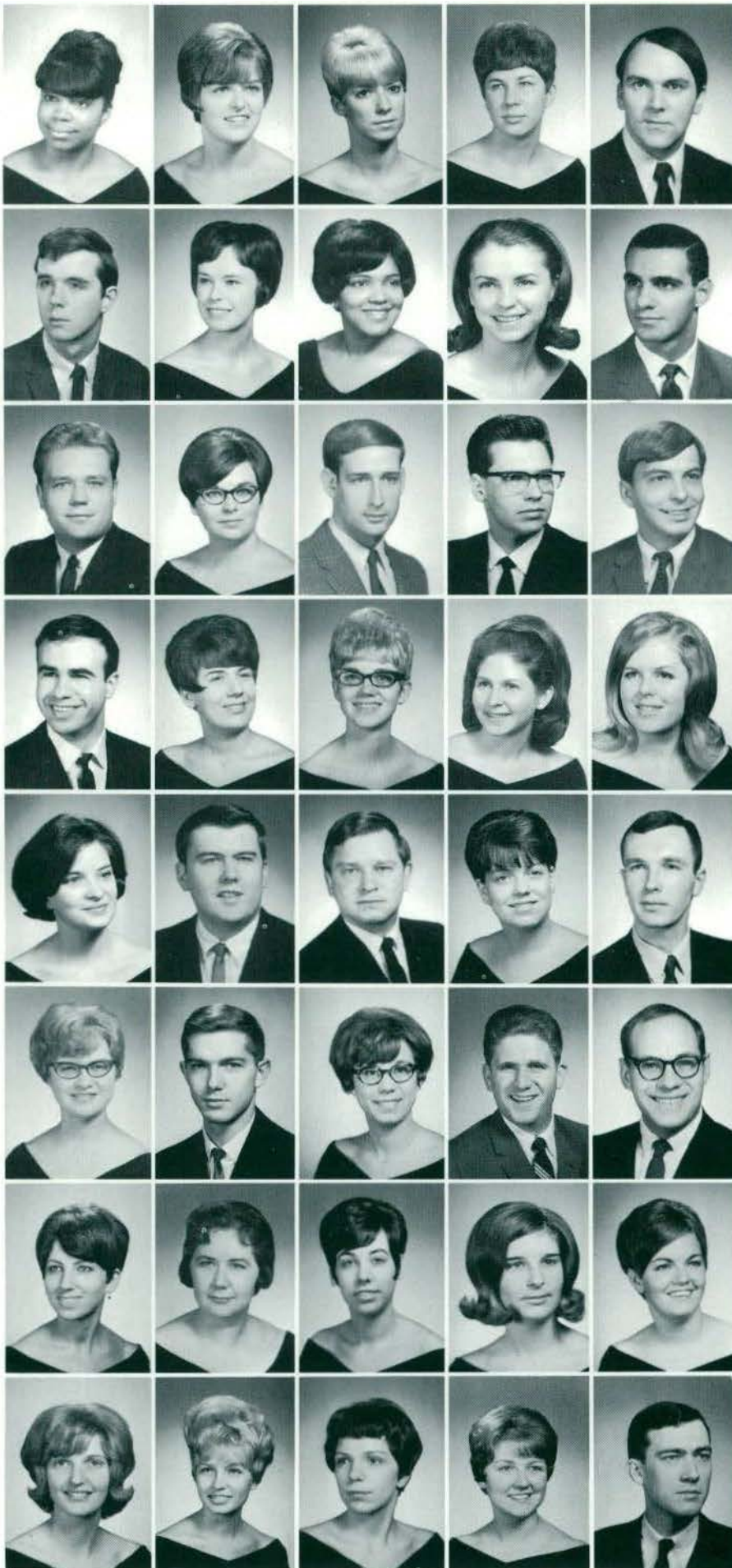

Jackson, Lauren, B.S.
 Jaminet, Catherine, B.A.
 Jennings, Gayle, B.S.
 Jergens, Diane, B.S. in Sociology
 Johannsen, Jon, B.A.E. in Art

Johns, Timothy, B.S.
 Johnson, Janice E., B.S.
 Johnson, Shirley, B.S. in Arts Group
 Johnston, Sheila, B.S.
 Jones, Alonzo, B.B.S. in Accounting

Jones, Dennis R., B.S. in General Business
 Julian, Sara, B.S.
 Kaber, Raymond, B.S. in Education
 Kaczor, Gary, B.B.A. in Business
 Kaczor, James, B.S.

Kales, Alex, B.M.E.
 Kanitz, Carol, B.S.
 Kapanowski, Donna, B.S. in Special Education
 Katz, Paula, B.S.
 Kauffman, Mary, B.S.

Kaye, Cheryl, B.M.E. in Education
 Kelchner, Jeffrey, B.B.A. in Business
 Keller, Robert, B.B.E.
 Kelly, Catherine, B.S.
 Kelly, Gerald

Kempf, Bonnie, B.S.
 Kempf, Roger W., B.A. in History
 Kennel, Nancy Doris, B.S.
 Keppler, Hugh, B.B.A. in Business
 Administration
 Kerr, William, A.B.

Kettinger, Linda, B.S.
 Kiessel, Geraldine, B.S. in Education
 Killen, Susan, B.S.
 Kimball, Judith, B.S. in Occupational Therapy
 King, Ann, B.S. in Special Education

Kingsbury, Sherry, B.S. in Arts Group
 Kissel, Marcia Ann, B.S. in English Literature
 Klein, Deloris, B.A. in Social Science
 Knisel, Karla Y., B.B.E. in Business
 Knox, Michael, B.A.

Kochhar, Neelam, B.A.
 Kolka, Brian R., B.S.
 Konopka, Kathy, B.A. in Biology
 Knopp, Sharyn, B.S.
 Korican, Marilyn, B.S. in English



Korth, Bernard M., B.B.A. in Business
 Kosanic, Patricia, B.A. in Arts Group
 Kosit, Nancy, B.S. in Art Group
 Kowal, Pamela, B.S. in English
 Kraft, Marlene, B.S.



Kramer, Bernard, B.S.
 Kramer, Katherine, B.A. in English
 Kreager, Joyce, B.A. in Literature
 Kreider, Joan L., B.S. in Social Psychology
 Kroll, Eileen, B.A. in Education



Krombar, Roberta, B.A.
 Krystan, Susan, B.S.
 Kubaiko, James, B.S. in Special Education
 Kulas, Sandra, B.S.
 Kluchar, William



Kulju, Margaret, B.S. in English
 Kulma, Gary, B.B.A. in Marketing
 Kummerow, Arnold, B.M.E. in Music Education
 Kunko, Doreen, B.S. in Education
 Kurtz, Thomas, B.S. in Special Education



Kwasnick, Ronald, B.A. in Economics
 LaChance, Robert J.
 Lackney, J.
 Lada, Simonne, B.S. in Speech
 Lance, Marcia, B.S. in Special Education



Lancour, Karen, B.S. in Biology
 Langley, Marilyn, B.A. in Arts Group
 Lazon, Margaret, B.S. in English
 Lapinski, Pamela, B.A. in English
 Larabell, Evelyn, B.S. in Education



Larsen, Sixten, B.B.A. in Business
 Lasko, Roger, B.S. in Industrial Education
 Latimer, Thomas, B.M.E. in Music Education
 Laughter, Marilyn, B.S.
 Ledford, Kenneth, B.S. in Special Education



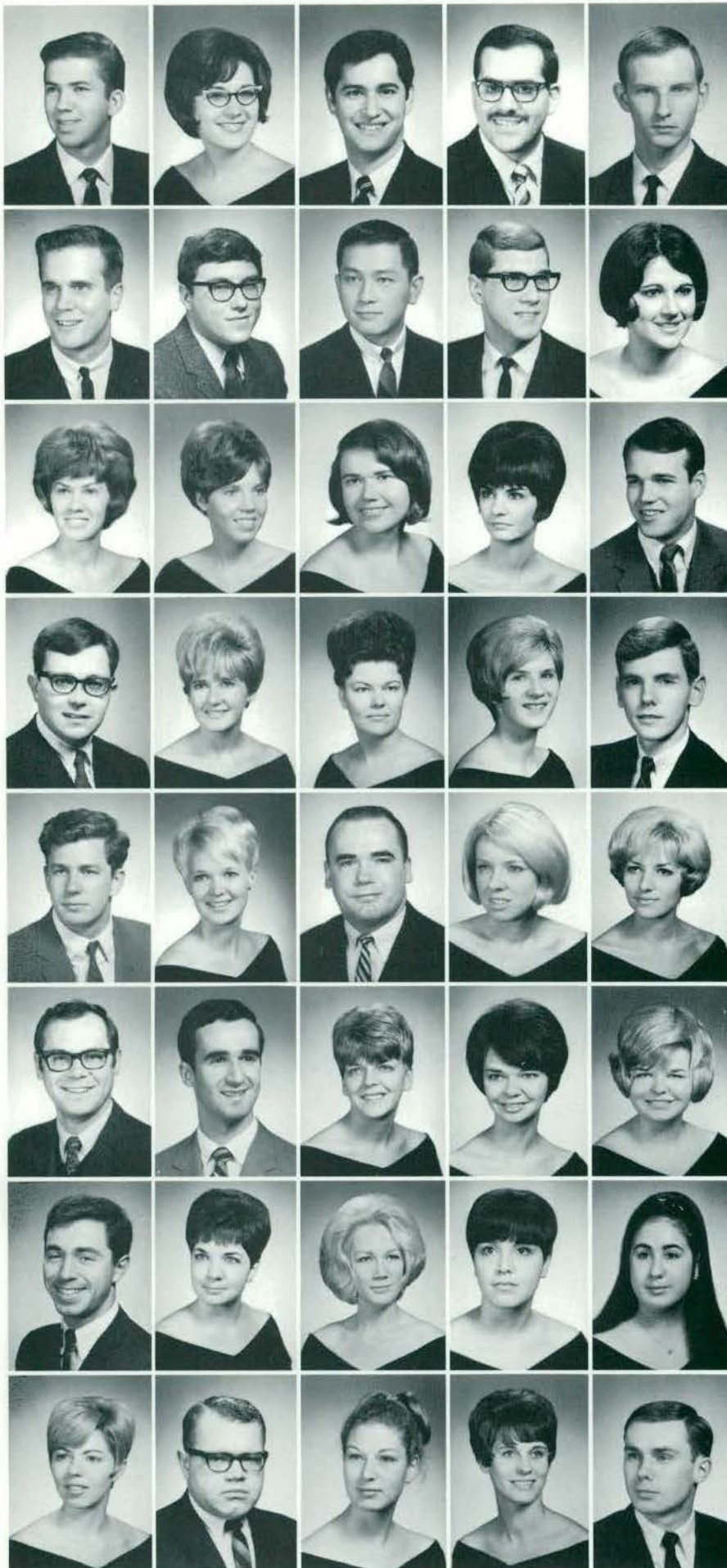

Le Faive, Stephen, B.S. in Speech
 Leiner, Patty, B.A.
 Levine, Barry S., B.A. in Accounting
 Levine, Hirschel, B.S. in Psychology
 Lewandowski, George, B.S. in History

Lewis, Lloyd, B.S. in Political Science
 Lindsey, David, B.S. in History
 Linn, Roger, B.S.
 Lippens, Gary, B.A.
 Little, Janet

Loeding, Charlene, B.A. in Art
 Logan, Fran, B.S. in Art Group
 Lucas, Janet M., B.S. in English Group
 Lund, Marsha, B.S. in Education
 Lund, Thomas, B.S. in Management

Lundberg, David, B.S. in Chemistry
 Luptak, Patricia, B.S.
 Lutchka, Marhta, B.S. in Special Education
 Lutsch, Sandy, B.S.
 Lytle, Norman

MacArthur, William J., B.A.
 MacDonald, Christine, B.S. in Education
 MacDougall, Robert A., B.B.A. in Business
 MacGugan, Christine, B.S. in Education
 Majer, Dianne, B.B.A. in Business

Makowski, Gary, B.B.E. in Education
 Malacos, John A., B.A. in Psychology
 Malcolm, Carol, B.S. in Education
 Mallon, Bonnie, B.S. in Education
 Maloney, Clare, B.S. in Social Science

Malseed, Charles, B.S. in English Literature
 Malvitz, Kathleen, B.S.
 Mandell, Marcia J. B.A. in Art
 Marchionni, Judy, B.S. in History
 Mann, Maria, B.S. in Education

Markert, Karen B.S.
 Marsh, Nicolas A.
 Martin, Kathleen A., B.S. in Special Education
 Martin, Ruthanne, B.S.
 Marvin, Edward

Massey, Gwendolyn, B.S.
 Mathieson, Judith, B.S. in Arts Group
 Maynor, Lawrence
 McAdam, Brenda Jane, B.S. in Speical
 Education
 McCarthy, Alice, B.S.



McCleer, Janet Marie, B.A.
 McCrow, James R., B.A.
 McEnroe, Candace, B.S. in Education
 McInerney, Kathleen, B.A. in Dramatic Arts
 McIntyre, Marg, B.S. in Education



McKay, Joyce, B.S.
 McKenzie, William, B.B.A. in Business
 McKnight, Carol, B.S. in Education
 McLain, Ken, B.S. in Management
 McNabh, Diana, B.S. in Special Education



McNamara, Robert, B.B.A. in Management
 McNeely, Roger, B.A. in Psychology
 McPherson, Donald, B.B.A. in Business
 Mead, Carol, B.S. in Arts Group
 Meadows, Robert A., B.B.A. in Business



Medley, Diane, B.S.
 Meissner, Diane, B.A. in Arts Group
 Melvin, Diane, B.S. in Physical Education
 Mendolia, Beverly, B.S. in Education
 Meranuck, James, B.B.A. in Marketing



Mezzano, Virginia, B.B.E. in Education
 Michalsin, Paul
 Miazgowicz, Joseph J.
 Miechiels, Sharon, B.S. in Education
 Miley, Gayle, B.A.



Miller, Alex, B.S. in Economics
 Miller, John C., B.B.A. in Business
 Miller, Judi, B.S. in Arts Group
 Miller, Lawrence, B.S.
 Miller, Victor, B.S.



Millington, Charlotte, B.S. in Education
 Mills, Franklyn P., B.S. in Sociology and
 Psychology
 Misiak, Michael, B.S.
 Modica, Sam
 Moir, Peter J., B.S. in Biology





Momenee, Kathleen, B.S.
 Montagne, Gerard
 Montgomery, Robert L.
 Moore, Carol, B.S.
 Moore, Maribeth, B.S. in Home Economics



Moore, Sue, B.S. in Arts Group
 Morgan, Carol A., B.S. in Special Education
 Morgan, James, A.B. in Mathematics
 Moritz, John, B.A. in English
 Morris, Mary Ethel, B.A. in Arts and Sciences



Morris, Mary Margaret, B.S. in Education
 Morrow, John, B.S.
 Mullins, John D., B.A. in Political Science
 Murdock, Betty Ellen, B.S. in Psychology
 Murdock, Maloy, B.A. in Dramatic Arts



Murray, Fredrick, B.B.A. in Business
 Murrel, Mary, B.S.
 Murrel, Virginia, B.S. in Education
 Myrmel, Robert R., B.B.A. in Business
 Nantais, Patricia, B.A. in Education



Nash, John C., B.B.A. in Business
 Nagy, Veronica
 Nassif, George, B.S. in History
 Navarre, Sally, B.A. in Social Science
 Neubaver, Gail, B.A.



Neveau, Suzanne, B.S. in Occupational Therapy
 Nicol, Dennis, B.B.A. in Business
 Niczay, Geraldine, B.S. in Education
 Niesz, Patricia, B.S. in Social Science
 Nix, Robert, B.S. in Political Science



Nolff, Kenneth P., B.S. in Mathematics
 Northrup, Robert A., B.S.
 Oberle, Mary Elaine, B.S.
 O'Brian, Kathleen
 O'Neill, Owen P., B.S. in Geography



O'Reilly, Patrick, B.B.E. in Education
 Ormsby, Susan, B.A. in History
 Ostrander, Jacolyn, B.S.
 Owen, Constance
 Palazzolo, David, B.S.

*Palmateer, Judy M., M.A. in Speech and
Dramatic Arts*
Palmer, Lorraine, B.S.
Palmer, Lucinda
Panzanaro, Louis, B.B.S. in Accounting
Pappas, Harry A., B.B.A. in Management



Pardee, Jeff, B.S.
Parent, Jeff, B.A. in Biology
Paris, John, B.S. in Education
Parker, Donna, B.B.E. in Education
Parsons, Lynn, B.S.



Patalon, Wayne, B.S. in Biology
Paulus, Leslie Ann, B.S.
Pawlak, Mary Jane, B.S.
Payne, Sandra, B.S.
Pearsall, Mary Louise, B.S. in Chemistry



Pegan, Kathy, B.S. in English
Pemberton, Carolyn, B.B.E. in Education
Pendley, Helen, B.S.
Perry, Michael
Petrovich, Stefanie, B.S. in Special Education



Phifer, Randolph, B.S.
Phillips, Jacqueline
Phillips, Michael, B.S.
Phipps, Karen, B.S. in Special Education
Piazza, Stephanie, B.S. in Special Education



Pierman, Carrieta, B.A. in Sociology
Piontek, Ervin, B.B.A. in Accounting
Piotter, Barbara, B.S. in Education
Platte, Diana, B.S. in Arts Group
Pleger, Carolyn, B.S. in Social Science



Plopan, Elaine, B.S.
Popielarski, Geraldine, B.S.
Post, John, B.A.
Potter, Diane, B.S. in Education
Pradew, Robert, B.S.



Pratt, Terry S., B.S. in Geography
Pucko, Patricia, B.S.
Pullen, Jerry, B.S. in Psychology
Quinn, Patricia, B.A.
Quinn, Tom, B.B.A. in Business





Ramsey, Kay, B.S.
 Rabovsky, Lyn, B.S.
 Rathman, Jill, B.S.
 Raub, George R., B.S. in Chemistry
 Raven, Evelyn, B.S.

Raven, Thomas, B.B.S. in Business
 Ray, Beth, B.S.
 Ray, James
 Raymond, John, B.S.
 Reardon, Carol, B.S. in Education

Redumis, Irene, B.S. in Art
 Reed, Frances, B.S.
 Remner, G.
 Renton, Kimberly, B.S. in Physical Education
 Reuter, Shirley, B.S.

Richard, Paul, B.A.
 Richard, Ralph, B.S.
 Richter, Mark, B.B.A. in Marketing
 Riddering, Lynn, B.S. in Special Education
 Riley, Kathryn, B.S. in Arts Group

Riley, Lawrence
 Riskin, Marleen, B.S.
 Rix, Carolyn, B.A. in English
 Roberts, Patricia, B.S. in Home Economics
 Roberts, Patsy, B.S.

Roberts, Roslyn, B.A. in Science Group
 Roche, Hary
 Rockliss, Joan, B.S. in English
 Roe, Joan, B.S.
 Roe, Patricia, B.S. in Education

Roe, William, B.S.
 Rogers, Kathleen, B.S.
 Rogissart, Peter J., B.A. in Political Science
 Rohlig, Dorothy, B.A.
 Romanosky, Charlene

Rominski, Greg, B.S. in Biology
 Romo, Rebecca, B.S.
 Rondinella, Virginia, B.S. in Occupational
 Therapy
 Rose, Carol, B.B.A. in Marketing
 Rosenthal, Barb, B.S. in English

Rosin, Mary, B.S. in Arts Group
 Ross, Jane, B.S.
 Rosselit, Charlotte, B.S. in Special Education
 Rowan, David, B.S. in Economics
 Rowell, James



Ruder, Arlene, B.S.
 Ruder, Leon, B.A.
 Runstrom, Judi, B.S.
 Russel, Lyn, B.S. in Occupational Therapy
 Russu, Timothy, B.B.E. in Business Education



Rutherford, Jesse C., B.S. in History
 Ryder, Jean
 Rye, Angela, B.S. in Arts Group
 Ryerson, Nancy, B.S. in Sociology
 Sabados, Judith Ann, B.S.



Salaniuk, Eugene, B.S. in Social Science
 Sampson, Thomas, B.S. in Political Science
 Sanders, Carolyn, B.S. in Education
 Sanders, Mishel A., B.S. in Business Administration
 Sanzi, Lauren, B.S. in Speech Correction



Sarber, Nancy, B.A. in Education
 Saunders, Judith A.
 Schank, Sue, B.A. in Special Education
 Schatte, Christine, B.S. in Education
 Schatzline, Samuel, B.B.A. in Marketing



Schepke, Lois, B.S.
 Schiller, Joan
 Schram, Lynn, B.S.
 Schroeder, Beverly, B.S.
 Schveler, Barbara



Schultz, Suzanne, B.S.
 Schwedler, Lynne, B.S. in Arts Group
 Scoville, Harold, B.A. in Business
 Sczytko, Steve, B.B.A. in Business
 Seefeld, George, B.B.E. in Education



Sek, Sandra
 Serafino, Jane, B.A.
 Sesi, Nadia A.
 Sharkey, Ellen
 Sharrow, Diann, B.S.





Shave, Karen, B.S. in Mathematics
 Shirley, Maureen, B.B.E. in Education
 Simmons, Sharon, B.A. in Special Education
 Simons, Harold, B.S.
 Simrell, Sharon, B.S.

Sinda, Steve P., B.B.A. in Business
 Slater, Douglas, B.B.A. in Business
 Slater, Marilyn, B.S. in Medical Technology
 Skiff, Donald
 Sloane, John Dale

Smith, Betty, B.S. in Physical Education
 Smith, John F., B.S. in Physical Education
 Smith, Kenneth
 Smith, Marian, B.B.E. in Education
 Smith, R.

Smith, Sandra, B.S. in English Group
 Snyder, Mary, B.S.
 Sommer, Linda, B.S.
 Sorensen, Carol, B.A.
 Sosne, Michael, B.S. in Physical Education

Spence, S. Jean, B.S. in Occupational Therapy
 Spreeman, Faye, B.S. in Science Group
 Stanifer, Mary Jo, B.S. in Special Education
 Stanley, Dean, B.B.A. in Education
 Stanton, Lynne, B.S. in Special Education

Starin, Lois, B.S. in Education
 Statham, Loralee, B.S.
 Steele, Thomas, B.S. in Chemistry
 Stefaniak, Jean, B.S. in Education
 Stewart, David, B.S.

Stickland, Mary Ann, B.S. in Education
 Stone, Kathleen
 Stoner, Margaret S., B.A. in Social Science
 Strait, Ellen, B.S.
 Straub, Dana, B.S. in Education

Streicher, Barbara, B.S.
 Stroumbos, Mary, B.S. in Social Science
 Stylski, Richard, B.B.A. in Marketing
 Sudek, Gloria, B.S.
 Sullivan, Nancy, B.S. in Arts Group

Sundstrom, Karen, B.S. in Medical Technology
 Suter, Kathleen, B.S. in Education
 Swords, Dwight, B.B.A. in Management
 Szilvagy, Joan, B.S. in Arts Group
 Tahfs, Kenneth



Tanguay, Sharon Ann, B.S.
 Tarnecki, Jane, B.S. in Psychology
 Tarnow, Jill, B.S. in Education
 Taylor, Diane
 Teeple, Dyanna, B.A.



Thomas, David P., B.S.
 Thompson, Arme Ree, B.S. in Science
 Thurston, Dolores, B.A.
 Timison, Charles, B.S. in Biology
 Timko, Arthur, B.A.



Todd, Harry, B.B.A. in Business
 Tomcheson, Donna, B.A. in Education
 Topham, Thomas, B.B.A. in Business
 Tower, Sherrie, B.S. in Special Education
 Trainor, Edward



Trombley, Sandra, B.S. in Education
 Tucker, Betty, B.S. in Special Education
 Tustin, Sue Ann, B.S. in English
 Tyas, Lindsay, B.S. in Education
 Uphaus, Marlene, B.A. in Physical Education



Urban, Craig, B.B.A. in Marketing
 Van Den Berg, LaDeana, B.A.
 Van Pelt, Karen, B.A.
 Vaughn, Johnine, B.S.
 Vener, Barry, B.S.



Verant, Carol, B.A. in Arts Group
 Vickers, James A., B.S. in History
 Vincze, Theresa, B.S.
 Virden, Jesse, B.M.E. in Education
 Wahl, Joanne Marie, B.S.



Waldi, John, B.S.
 Walker, Joseph
 Walker, Sharron, B.S.
 Wantin, Kathleen
 Warner, Susan, B.A.



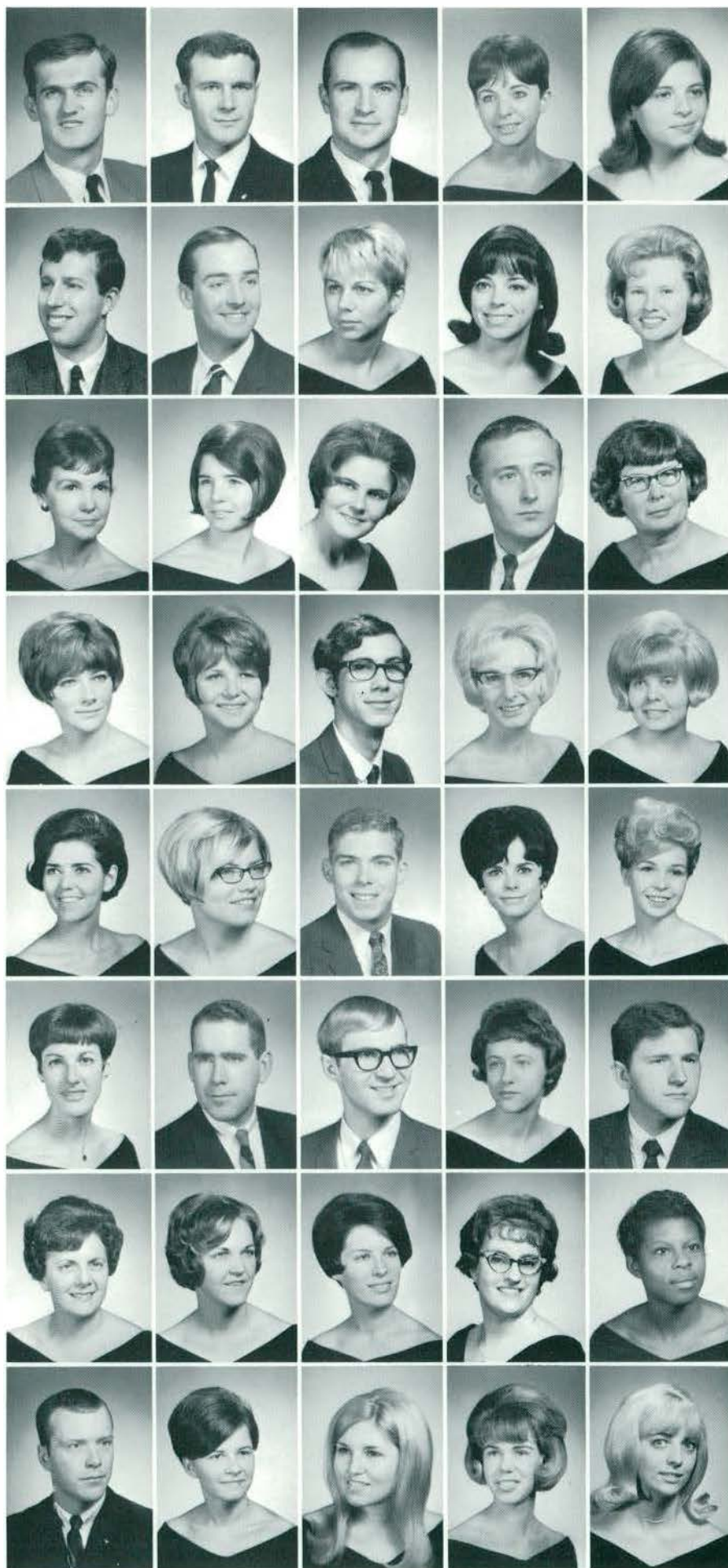

Wasser, Michael, B.S.
Watson, Dewain
Watson, Richard, B.S.
Weaver, Karen, B.S.
Webb, Elaine, B.S. in Education

Webb, Michael, B.S. in English
Wegner, Wayne, B.B.A. in Business
Weiss, Claudia, B.S.
Wenger, Barbara Kay, B.S. in Education
Wenzel, Sharon, B.S. in Mathematics

Wert, Ruth, B.S. in Education
West, Harriet, B.B.E. in Business
Weston, Gloria, B.S.
Wharton, Thomas E., B.B.A. in Business
White, K.

Whitney, Susan
Whitney, Susan, B.A. in Education
Wichterman, Russ, B.B.A. in Administration
Wickham, Judy, A.B. in English
Wiitawen, Sandra, B.S. in Education

Willer, Verneda, B.S. in Education
Williams, Judy, B.S.
Williamson, Richard, B.S. in Mathematics
Williamson, R.
Willingham, S. Ann, B.S.

Willings, Bonnie K., B.B.E. in Education
Wills, David, B.B.E. in Education
Wilson, George E., B.B.A.
Wilson, Kathleen, B.S. in Special Education
Wilson, William Raft, B.S. in Speech and Psychology

Wimsatt, Camille, B.S. in Speech Education
Winter, Linda, B.S.
Wiseman, Joanne, B.S. in Physical Education
Wisner, Jacqueline, B.S. in Medical Technology
Witherspoon, Doris, B.S. in Occupational Therapy

Wizgird, Richard, B.S.
Wojnar, Marlene, B.S.
Wolf, Betty, B.S. in Medical Technology
Wood, Linda, B.S.
Wood, Sandra, B.S.

Wright, Gene, B.S.
 Wright, Joseph, B.A. in Philosophy
 Wrobel, Gregory, B.A. in Dramatic Arts
 Wurster, Anne, B.S. in Education
 Yape, Kay, B.S.



Yoakum, Claude, B.S. in Psychology
 Young, Sharon, B.S. in Special Education
 Yule, John, B.S.
 Zado, Nancy, B.S. in Physical Education
 Zantop, David, B.B.S. in Business

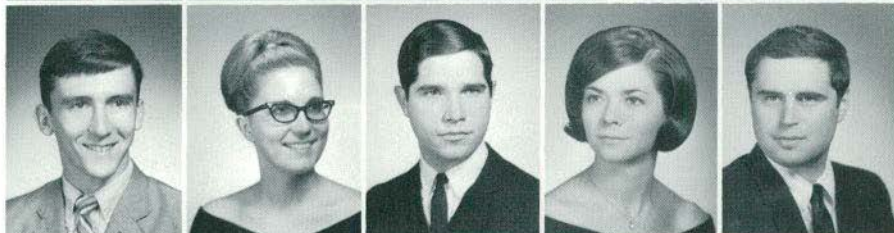

Zasadny, Ernie, B.S.
 Zast, DeAnne, B.S. in Education
 Zavarise, Joan, B.S. in Sociology
 Zazon, Judith, B.S. in Education
 Zebrowski, Robert, B.B.A. in Marketing



Zeilinger, Kathleen, B.S. in Education
 Ziblut, Sharon, B.S. in Occupational Therapy
 Zigler, Robert, B.B.A. in Business
 Zuroff, Jacquelyn, B.A. in History
 Zvoch, Sandra, B.B.E. in Education



ABBETT, Patti, 233
 ABBUHD, Chris, 171
 ABB HL, C., 169
 ABDI, Asmed Nassir, 207,131
 ABNEY, Sharon, 237
 ABRAHAM, Nurein Sheikh, 131
 ADAM, Hussein Yusuf, 131
 ADAMS, Dick
 ADAMS, J. T., 211
 ADAMS, Jon, 195,224
 ADAMS, Larry, 242
 ADAMS, Ray, 187
 ADKINS, Tom, 195,212
 ADLER, Bob, 244
 ADLIT, Liz, 234
 AHMED, H. E. Adan Isaak, 133
 ALB SWORTH, Diane, 196
 AITKEN, Dan, 227,241
 ALBER, Mary Kay, 237
 ALDERMAN, Garry, 209
 ALESKOWITZ, J., 243
 ALEXANDER, Joan, 233
 ALEXANDER, Tex, 244
 ALI, Abdillahi, 213
 ALLAN, Virginia R., 130
 ALLEN, Carrol, 250
 ALLEN, Dottie, 188
 ALLEN, Jim, 220
 ALLEN, Joanne, 184,188
 ALLEN, Sue, 184,237
 ALLEN, Virginia R., 140
 ALLEVATO, Diane, 194
 ALLISON, Norma, 202
 ALLMAN, Nancy, 208
 ALMERANTI, Gay, 237
 ALSTEADT, Richard, 201
 ALTENBERNDT, Bill, 193
 ALTMAN, Madeline, 212
 ALYWARD, Joanne, 231
 AMAFILI, Joseph, 213
 AMIOT, Amy, 236
 AMMANN, G., 214
 ANDERSON, Carl, 108,141
 ANDERSON, Normajean, 200
 ANDERSON, Veda S., 140
 ANDERSON, Wally, 241
 ANDREWS, Gail, 189
 ANNICHINI, Vince, 197
 ANSPACH, Charles L., 130,140
 ANTONIADES, Sotos, 213
 ANTONOWICZ, Barb, 184
 APPLGATE, Tim, 173
 APRAHAMIAN, Jack, 210
 ARCHIE, Rosalind, 192,232
 ARMBRUSTER, Larry, 102
 ARMSTRONG, Bob, 213
 ARNDT, Rich, 248
 ARNDT, Rick, 227
 ARNOLD, Dave, 146,251
 ARNOLD, Jim, 162,163
 ARNOLD, Ron, 146,251
 ARNOLD, Willy, 239
 ARO, Judith, 187
 ARTLEY, David, 210
 ASELTINE, Patrick, 220
 ASH, Charles, 100,160
 ASHUR, Abdulkarim, 213
 ASMUS, Rick, 159
 ASSENMACHER, Karen, 194
 ASSENMACHER, Sharon, 194
 ASYLETIVE, Pat, 248
 ATKINS, Sharon, 234
 ATKINSON, Patti, 185,218
 AUTEN, Terry, 209
 AUTT, Khi, 192
 AVERY, Gary, 161
 AXELROD, Oppie, 211
 BACK, Marlene, 206
 BACKLUND, W., 219
 BADE, Jim, 171
 BADHA, Bradri, 213
 BAETZ, Judi, 187
 BAGANS, Sandra, 184
 BAI, Robert, 192
 BAI, Wendy, 196
 BAIRLY, Rita, 188,225
 BAKER, Bruce, 102
 BAKER, Don, 169,243
 BAKER, Mike, 241
 BAKER, P., 169
 BALDINGER, Gail, 233
 BALDWIN, Charlton, 169
 BALDWIN, Russel, 201
 BALE, T, Bill, 248
 BALSE, Barbara, 220
 BALKS, Marion, 196,201,215
 BANKHEAD, Philex, 232
 BARA, Greg, 162
 BARBER, Dave, 220,248
 BARBOUR, Michael, 187,192, 240,249
 BARKER, Bruce, 211
 BARKER, Linda, 195,212
 BARLEY, Diane, 235
 BARLTROP, Christopher, 201
 BARNA, Serce, 227
 BARNA, Dottie, 240
 BARNARD, Dick, 256
 BARNES, James, 124
 BARNETT, Bill, 209
 BARR, George, 256
 BARRETT, B., 169
 BARRETT, Tom, 248
 BARSS, Bill, 159
 BARTHROP, Chris, 210
 BARTLETT, Bob, 204
 BARTLETT, Rick, 169,171
 BASARABA, Katie, 210
 BASHIR, Abdurahman, 131
 BASS, Ann, 228
 BASTIEN, Tom, 190
 BATTISTONE, Vickie, 220
 BAUERS, Ruth, 212
 BAUGHMAN, Barb, 234
 BAYLE, Nancy, 204,215
 BEANUM, Denise, 232
 BEARD, Charles, 238
 BEASLEY, Chet, 242
 BEATY, Jim, 251
 BEAUBIEN, Sue, 220
 BEAUVAIS, Laurel, 185
 BECTOL, J., 243
 BEDOGNE, Vince, 240
 BEDWELL, Steve, 216
 BEEBE, Jim, 241
 BEHRENS, Sue, 233
 BEKAERT, Bill, 190
 BELDEN, Gloria, 212
 BELITE, Don, 248
 BELSON, Sandy, 234
 BELT, Lee, 203
 BENNETT, Evelyn, 184
 BENNETT, Mary, 220,237
 BENNETT, Miss, 201
 BENNETT, Normajean, 215
 BENNETT, Tom, 248
 BENNER, Bob, 244
 BENSON, Joel, 195,246
 BENSON, Linda, 234
 BERENSTEIN, Aubrey, 246
 BERG, Patti, 189
 BERNIER, Patricia, 201,227,230
 BERRY, Lawrence, 219
 BERRYMAN, Richard, 240
 BETTASCO, Bev, 192
 BETTS, Dennis, 159
 BETZNER, Jeanie, 237
 BEWLEY, Hugh, 209
 BIEGALA, Judy, 237
 BIESTEK, R., 219
 BILANGLER, Kaye, 194
 BILEK, Carol, 197
 BILENLAY, Sharon, 220,237
 BILGALA, Judy, 220
 BINKLEY, Barry, 169
 BISHOP, Sylvia, 227
 BISHOP, Toni, 211
 BISSGROVE, Larry, 245
 BJOUKDAHDS, Roger, 225
 BLACK, June, 190
 BLACK, Tom, 224
 BLACKBURN, John, 219
 BLACKLUND, William, 219
 BLAIR, Dick, 247
 BLAKESLEC, Ted, 159
 BLAKELY, Don, 190
 BLIZNIK, Richard, 240
 BLUHM, Thomas, 160
 BOBOLITZ, Kris, 209
 BOIK, Bob, 248
 BOISTURE, 146,149
 BOLDREY, Jim, 195
 BOND, Marilyn, 190
 BONKOSKY, Gary, 240
 BOOSE, Joan, 199,200
 BORG, Marueen, 237
 BORMANN, Jean, 206
 BOSCO, Don, 244
 BOUDRIAGE, Bob, 171
 BOUERS, Paul, 248
 BOUGHTON, Kathy, 188,215,221
 BOUND, Barbara, 192
 BOUTIVELL, Bev, 235
 BOXWELL, Helen, 220,231
 BOYD, Candy, 188,230
 BOYNTON, Frank, 251
 BOZA, Karen, 199
 BRADE, J., 169
 BRADY, Mary Pat, 215,237
 BRADY, Mike, 244
 BRANCHEAU, Paul, 195
 BRANDT, Dennis, 160
 BRAT, Gail, 212
 BRAZIER, Barbara, 232
 BRECKTLESBAUER, Joyce, 201
 BREED, Doug, 244
 BREEST, Diane, 234
 BREMNER, Gay, 237
 BRENKE, Marietta, 221
 BRENNER, Larry, 241
 BRESKO, Chuck, 240
 BRIMBLE, Kathy, 209,184
 BRINKLEY, B., 169
 BRISBOIS, Nance, 235
 BRODE, B., 169
 BRODE, John, 171
 BRODERICK, Fr. Leo, 207
 BRONG, Lu, 221
 BROWN, B., 219
 BROWN, Cliff, 192
 BROWN, Cuty, 219
 BROWN, Dave, 248
 BROWN, Pam, 184
 BROWN, Robert, 238
 BROWNE, William, 207,209
 BROWNLEE, Sue, 192
 BRUCE, Bob, 244
 BRUMBAUGH, Robert, 195
 BRUNGER, Rick, 207,217,224
 BRYAND, Sandra, 208
 BUCHNER, Brenda, 232
 BUCKHOLZ, Sharon, 184
 BUCKLAND, Linda, 184
 BUCZYNSKI, Sue, 237
 BUDRUSKY, Denise, 231
 BUMBAUGH, B., 243
 BURG, Alan, 220
 BURGIN, Ben, 195
 BURKE, Bill, 240
 BURKE, Eugenia, 185,191,196
 BURKE, Steven, 216
 BUCKHART, Sandi, 236
 BURKS, Mary, 232
 BURLLEY, Gail, 186
 BURLING, Gail, 221
 BUSATTI, Karen, 234
 BUSH, 174,160,161
 BUTCHER, Phil, 203
 BUTMAN, Mary Jane, 233
 BUTTMAN, Ken, 250
 BUTTSON, Jim, 146
 BUZZARD
 BYBAAH, Herrick, 213
 BYNOE, Pat, 168
 BYRNES, Cheryl, 199
 CALDERWOOD, Paddy, 230
 CALKINS, Kingsly, 122
 CALKINS, Tom
 CALLAWAY, Rick, 218
 CAMARA, George, 251
 CAMBRELL, Jack
 CAMERO, Tom, 244
 CAMPBELL, Bell, 233
 CAMPPELL, Jim, 251
 CANDAE, Karen, 236
 CAPEHART, Gloria, 92
 CARDWELL, Gerald D., 219
 CARDWELL, Jerry, 171
 CARELTON, Cliff, 192
 CARLETON, Cliff, 207
 CARLETON, Cliff, 221
 CARLETON, Sharon, 207
 CARLTON, Sharon, 210
 CARPENTER, Jan, 189
 CARPENTER, Joan, 207
 CARROLL, J., 169
 CARSON, Verna, 191
 CARTER, Bill, 146
 CARTER, Jim, 157
 CARTER, Sue, 196
 CARTER, Sue, 229
 CASE, Dave, 250
 CASSELL, Sharon, 233
 CASTAGNEAEO, S., 214
 CAVERINO, Cy, 241
 CEBULSKI, Dennis, 187
 CERULLA, J., 169
 CERULLA, Terry, 170
 CHADDEN, Marge, 203
 CHADDEN, Marge, 205
 CHADDE, Marguerite, 202
 CHAMBERLAIN, Vera, 218
 CHENEY, Mike, 193
 CHERINE, Carlo, 248
 CHILDRESS, Wendy, 232
 CHILDS, Sally, 218
 CHISHOLM, Mary, 216
 CHRIST, Thomas G., 212
 CLARK, Carol, 230
 CLARK, D., 169
 CLARK, Patti, 211
 CIARAVINO, John, 162
 CLARK, Rich, 244
 CLARK, Sue, 235
 CLARKE, Kevin, 248
 CLAUSS, Sherry, 191
 CLIMER, Geri, 190
 CLIMER, Gerri, 220
 CLIMER, Gerri, 221
 CLINANSMITH, Michael, 210
 CLINANSMITH, Mike, 182
 CLINTON, Joe,
 CLINTON, Joe, 196
 CLOKER, Jackie, 231
 CLOS, L., 219
 CLOUTIER, Diane, 184
 CLOUTIER, Diane, 209
 COAKER, C., 169
 COAKER, Chuck, 171
 COAKAR, Chuck, 219

COBB, Dick, 247
 COCKLI, Sue, 188
 COE, Jr., John, 186
 COLE, Carol, 235
 COLE, Jim, 173
 COLE, Judy, 232
 COLER, Gary, 162
 COLLINS, Mel, 251
 CONTI, Mike, 241
 COOK, Jim, 248
 COOK, Jim, 248
 COOKE, Dale, 220,245
 COOLEY, Ginny, 190
 COOLEY, Ron, 239
 COOPER, Carolyn, 188,221
 COPELAND, Marcia, 211
 COPPER, Doug, 146
 COSBY, Janice, 203
 COSLER, Chuck, 195,212
 COSTELLO, Reamon, 182
 COTTER, Leslie, 227
 COUSER, D., 194,196
 COVELL, Darlene, 185,196,218
 COX, Bonnie, 236
 COX, J., 219
 CRACIOLLO, Delsie, 235,227
 CRAIG, Tom, 248
 CRANE, Glenn, 146
 CRANFORD, Jim, 251
 CRATES, J., 243
 CRAWFORD, Beckey, 230
 CREED, Chuck, 244
 CROCKELL, Melanie, 220
 CRONAVITCH, M., 243
 CROVCHER, Ann, 237
 CROWHURST, Cathy, 235
 CRUSE, Rich, 247
 CUCKOVICH, Carol, 237
 CUNNINGHAM, Gary, 244
 CURELO, Joe, 174
 CUSICK, Kaye, 196
 CUSMANO, Joyce, 195,212
 DABLE, Margo, 225
 DAINO, Robert, 195
 DAHIR, Osman J. 131
 DALBY, Grace, 234
 DALIAN, Donna, 235
 DALIAN, Pat, 87,235
 DALKA, Howard, 192
 DALY, Mary Ellen, 231
 DANA, T., 243
 DANIEL, John, 205,207
 DANIEL, Steve, 248
 DANIELS, John, 171
 DARLING, Jerry, 249
 DARLING, Robyn, 190,234
 DART, Cheryl, 188
 DAVID, Claire, 224
 DAVIS, A., 169
 DAVIS, Arnie, 210,257
 DAVIS, Janet R., 188
 DAVIS, Ray, 242
 DAVIS, Vivian, 228
 DAWSON, Tom, 195
 DAY, Anita, 190,234
 DEBUTTS, Sue, 209
 DE FABRY, Diane, 184,231
 DEGRAFE, VIED, Jen, 251
 DEGRAVE, Mickey, 250
 DELAND, Bob, 162,251
 DELANEY, Sheri, 211
 DEMOSS, Judy, 188
 DEL VIRO, James, 247
 DENEWITH, R., 169
 DENEWITH, Rich, 247
 DENNIS, Bob, 251
 DENNIS, Gail, 188,221
 DENNIS, Tim, 242
 DESANTIS, Mary, 231
 DESILVIO, Carol, 212
 DESMARIAS, Sue, 189
 DESMORE, Kathy, 231
 DESTEIGER, Joan, 207,221
 DETLOFF, Leigh, 248
 DETRO, Linda, 197
 DEVINE, Kathy, 202
 DIAMOND, Mimi, 198
 DIBBLE, Phyllis, 204
 DIETA, Shelia, 82,84,233
 DILLON, Jerry, 239
 DITTEHU, Rob, 206
 DOBBINS, Christopher, 219
 DODE, Tim, 251
 DODGE, Dorothy, 216
 DODGE, Sandy, 234
 DOERR, Mary, 206
 DOLAN, Mary Beth, 195,212
 DOMKA, Donna, 186
 DONAJUE, Jeanne, 236
 DONBROWSKI, Shelley, 192
 DONELSON, Ann, 137
 DONNELLY, Michael, 195
 DONNELLY, Mike, 102
 DONNELLY, Thomas, 214
 DONNON, William, 249
 DOOLEY, Pat, 247
 DOSSET, Diane, 234
 DOSTA, Gary, 201
 DOUGLAS, Geraldine, 232
 DOUGLAS, James, 201
 DOUGLAS, Jim, 239
 DOUGLAS, John, 244
 DOUTE, Joe, 192
 DOWLING, Susie, 235
 DOWNING, Linda, 236
 DOWNS, Phil, 220
 DRAFTS, Carolyn, 184
 DRAKE, Raymond, 210
 DRESSELHOUSE, Diane, 212
 DREW, Ron, 217
 DREW, Roy, 217
 DRINKET, Sally, 188,196
 DRISCOLL, Robert, 157
 DROUCHNEAK, Gary, 248
 DRY, Kathy, 217
 DUBEE, Ilene, 220
 DUBIN, Bruce, 220
 DUKE, G., 169
 DUKE, Glenn, 171
 DUPON, Pete, 159
 DUROSS, Ron, 192
 DUROSS, R., 169
 DUSEK, G., 169
 DUSEK, Glenn, 171
 DUTHER, P., 243
 DUVAL, Bonnie, 190
 DUVAL, Linda, 87
 DYER, Pam, 184,234
 DYSON, Jo Ette, 198
 EALY, Margaret, 232
 EBRIGHT, Nancy, 201,231
 ECKHERT, Ellen, 192
 EDDS, Pam, 198
 EDELBROCK, Bob, 146,227,247
 EDIE, Rod, 227,251
 EDWARDS, Linda, 184
 EDWARDS, Mark, 211
 EGAN, M., 219
 EILERS, Carrie, 215
 EISENBERG, Gary, 239
 ELECUARDO, Ray, 192
 ELER, John, 192
 ELLIOT, Elmen, 213
 ELLIS, D., 169
 ELLIS, Dave, 171
 ELLISON, Jim, 157,206
 ELKINS, Keith, B., 216
 ELKINS, R. K., 219
 ELLSWORTH, Barb, 225
 EMANUEL, Bernadine, 232
 EMERY, Lee, 157
 EMERY, R., 169
 ENGELHARD, Luise, 188
 ENGLISH, C., 169
 ENGLAND, Mary, 211
 ERB, Doug, 173
 ERNST, Sheryl, 199,200
 ESCH, Art, 220
 ESCH, Kathryn, 200
 ESCH, Nancy, 191
 ESCHELMAN, S., 169
 ESKI, Sharon, 218,221
 ESTELLE, Carrie, 211
 ETLING, Ruth, 220
 EUGSTER, K., 219
 EVANS, Gary, 212
 EVANS, Karen, 188,198
 EVANS, Robert, 187
 EVANS, S. Roy, 218
 EVERETT, P., 219
 EVERSALE, Farmer, 251
 EVERY, Jackie, 220
 EZELL, Susan, 191
 EZELL, Bill, 190
 FACE, Ray, 251
 FACTOR, Tim, 187
 FAGIN, Sheryl, 236
 FALK, Barb, 185
 FALK, Barbara, 196
 FARAH, Abdi Ismail, 131
 FARLEY, Bill, 159
 FARNUM, Joan, 185
 FARRELL, Joe, 242
 FAWCETT, Sally, 231
 FEARS, Glenda, 188,194,195, 196,197
 FEDERICI, Geanie, 237
 FEDERSPEK, Fran, 239
 FEEBLE, Alice, 211
 FEHLIG, Ellen, 208,224,237
 FELDMAN, Murray, 244
 FELDMAN, Roger, 239
 FELDMAN, Sheryl, 212
 FELL, Jan, 185
 FERGUSON, Cliff, 197
 FERRELL, Marilyn, 206
 FETNER, Ruthie, 231
 FETTERS, Paul, 225
 FIGG, Estella, 241
 FILIPIAK, Jim, 173
 FINCH, Peter, 250
 FINN, Ray, 182
 FISCHER, Peggy, 209
 FISCHER, G., 169
 FISHER, Carol, 207
 FISHER, Catherine, 210
 FISHER, Dave, 174
 FITZHARRIS, Tim, 162,205
 FLAHERTY, Cathie, 188
 FLOTKETTER, Judy, 237
 FLOYD, Betty, 231,236
 FLYNN, James, 213
 FLYNN, Mary Lou, 236
 FOLEY, Marylou H., 190
 FOOR, Gerald, 190,187
 FORD, Karen, 234
 FORD, Tom, 217
 FORSHEE, Peach, 218
 FORTUNA, Stan, 221
 FORTUNE, John, 159
 FOSTER, Linda, 212
 FOUCHEG, Susan, 211
 FRANG, Michaelyn, 200
 FRASIER, Jim, 251
 FREDSON, Bob, 239
 FREED, Harold, 246
 FRIZZEL, Cecil, 219
 FROST, Karen, 217
 FRISOTIC, Penny, 230
 FRYDEL, Carole, 92
 FULFORD, Julie, 202
 FULLER, Barbara, 188
 FURTAK, Frad, 202
 GAAC, B. G., 243
 GABE, Nancy, 234
 GABLE, L., 214
 GABRIDGE, Fran, 229
 GAFFNEY, B., 243
 GAGLEARD, Mike, 246
 GAJDA, Marilyn, 194
 GAOLIEN, Coby, 244
 GARASCIA, J., 214
 GARCHAW, Darlene, 194,234
 GARDEOUR, C., 169
 GARNIG, Patty, 236
 GARRETT, Pamela, 208
 GARTER, Sue, 185
 GARVIN, M., 219
 GASPER, Joe, 227
 GASTA, William, 211
 GAVRILOV, Lou, 239
 GAXMER, Jeannie, 208
 GEDLEH, Farah H., 213
 GEE, Lily, 231
 GEHRFE, Cynthia, 209
 GENDRON, Donna, 187,191
 GEPPERT, A., 214
 GERISCH, Robert, 208
 GERRISK, Rosanne, 221
 GETTELMAN, Garry, 160
 GEX, R. Stanley, 130,131
 GIBSON, Anita, 218
 GIBSON, Mark, 159
 GIERTZ, Gary, 245
 GIFFIN, Bill, 140
 GILDERSLEEVE JR., John, 195
 GILDERSLEEVE, John, 224
 GILES, Richard, 124
 GILL, James, 203,205
 GILL, Joyce, 203,205
 GILL, Keith, 159
 GILMER, Charles, 210
 GIRAUD, M., 243
 GLASS, Sydney, 242
 GLAZER, Stu, 197
 GLEASON, Margaret, 236
 GLICK, Hellen, 192
 GLICK, Rusti, 230
 GMEREK, Duane, 146,149
 GNODTKE, Sonny, 244
 GOC, Barb, 189
 GOEHMAN, Marilyn, 196,218
 GOINS, LaDonna, 192
 GOLD, Elliot, 248
 GOLDASICH, Jim, 241
 GOLDEN, John, 195
 GOLEMBREASKI, Jackie, 197
 GONAS, Robert, 186
 GONYEAU, Richard, 160
 GOODARD, Bill, 171
 GORAJ, Joan, 221
 GORAK, Coni, 221,231
 GOTTLERE, T., 243
 GOUIN, Darlene, 231
 GOULD, Louise, 215
 GOUTER, George, 241
 GRACE, Dave, 209
 GRADY, Gary, 146,241
 GRAHAM, J. 243
 GRAJEK, Joe, 171
 GRALLA, Nancy, 234
 GRANGE, Norman, 211
 GRANT, J., 169
 GRANT, Steve, 246
 GRAVES, Vivian, 205
 GRAY, Anita, 205
 GRAY, DeGloria, 228
 GRAY, Lynn, 220
 GREEN, John Carroll Pressley, 171

GREEN, P., 169
 GREENBERG, Steve, 246
 GREGORY, Bob, 245
 GREZIK, Richard, 197
 GRICE, Bwaaiw, 232
 GRIESBECK, JoAnn, 235
 GRIFFITHS, Kent, 240
 GRIFFITHS, Mark, 241
 GRIFFITH, Randy, 201
 GRIFFORD, Mary, 192
 GRILLS, Miss, 218
 GRIMM, T., 219
 GRISTEAD, Dr. Kenneth, 128
 GRITES, Tom, 193
 GROVER, Dennis, 160
 GROVES, Glen, 149
 GUALTNEY, T., 196
 GUARDO, Dr. Carol, 221
 GUEKS, Lenny, 225
 GUINEY, Ann, 227,231
 GUTHARD, Ted, 146,149
 GUTMAN, Gary, 220
 HACHETT, Lynn, 242
 HAGAN, Lynne, 230
 HAGGERTY, Judy, 229
 HAHN, Mike, 250
 HAIL, Jeff, 146
 HALONEN, Teri, 191
 HALSEY, John, 248
 HAMILTON, Theodore, 242
 HAMILTON, Tony, 242
 HAMPSHIRE, Sharon, 205
 HANCOCK, Bruce, 102
 HANLEY, Carolyn, 208
 HANOIAN, Marianne, 191
 HANSEN, Roy, 221,207
 HANSEN, Wes, 209
 HARDING, Bob, 159
 HARMSEN, Gail, 188,194,221
 HARNER, Ivan, 195
 HARPER, Capers, 238
 HARRIS, James, 238
 HARRIS, Jim, 162
 HARRIS, Patti, 190
 HARRIS, Sally, 184
 HARRIS, Steve, 197
 HARRISON, Jim, 212
 HARRISON, Tom, 247
 HARROWER, Gary, 239
 HART, JoAnne, 191
 HARVEY, Charles, 162
 HARVEY, Mary Jane, 200
 HATFIELD, Jim, 206
 HAUPTMAN, Stevie,
 HAUSWIRTH, Jill, 197
 HAYS, Gerri, 235
 HAYWOOD, Katie, 187
 HEAD, K., 169
 HEAD, Kenny, 171
 HEADAPOKE, Dennis, 251
 HEARD, Eleanor, 231
 HEARD, Pam, 231
 HEARSCH, Candy, 237
 HECK, Gail, 187,188
 HEGARTY, Margaret, 217
 HEINEMAN, P., 219
 HEINEMANY, P., 219
 HEISTAND, Cheryl, 237
 HEITMAN, Jan, 221
 HELLOWELL, Sharon, 204
 HENDERICKS, Stu, 250
 HENDRICKS, Stuart, 207
 HENES, D.,
 HENKEL, Jack, 182
 HENKLE, K., 243
 HENNIGAN, Susan, 206,237
 HENRY, Bob, 247
 HENRY, R., 219
 HENSON, Sharon, 184,235
 HERMAN, S., 169
 HERNDON, Gary, 249
 HERRICK, Frances, 215
 HERTEL, Dennis, 211
 HESS, Susan, 221
 HESS, Prudi, 235
 HICKOY, M., 243
 HICKOX, Mile, 182
 HIGBEE, June, 208
 HIGBEE, Sheryl, 198
 HIGGINS, Michael, 209
 HIGGINS, Patti, 218
 HILDE, Daine, 235
 HILDE, Laurie, 233
 HILL, Terry, 240
 HILMAN, R., 169
 HILZER, Sue, 236
 HIMMEL, Dave, 190
 HINCHLIFF, H., 169
 HLUSCHANIUK, Alice, 220
 HODGES, Rich, 241
 HOEFT, Pam, 184,214
 HOFFINE, Roger, 157,249
 HOFFMAN, Steve, 190
 HOFFMEYER, James, 201
 HOGAN, Gary, 157,219,249
 HOGG, Bill, 213
 HOLLAND, Mary, 204,218
 HOLLIER, Carl, 157
 HOLLINGER, Kathy, 230
 HOLT, Patricia, 228
 HOLTROP, Jim, 220
 HOOPS, Patty, 237
 HOPPER, Steve, 257
 HORN, Nancy, 237
 HORNER, Joe, 185
 HORNIK, Trudy, 192
 HORST, Doneta, 199,200
 HOSSEIN, Nur A., 213
 HOTVEDT, Astrid, 185
 HOUCK, F., 243
 HOUDE, Sherry, 190
 HOULE, Bruce, 220
 HOUSER, Jack, 205
 HOUEY, Joan, 186
 HOWARD, Willie, 232
 HOWE, William, 160
 HOWELL, Pat, 231
 HOYLE, Hildria, 228
 HRITZ, Jeff, 221
 HUBBARD, Cheryl, 221
 HUBBARD, Sue, 184,227
 HUCKABY, Roberta, 185
 HUDSON, Daine, 188
 HUGHES, Mile, 250
 HUNT, Sue, 205
 HUNTINGTON, Peggy, 197
 HURLEY, Terry, 146
 HUSAIN, Safdar, 210,213
 HUSSE, Lawrence R., 140
 HUSSEIN, Mohamoud H., 131
 HUSSEIN, Nor Abdi, 131
 HUSSEIN, Ysuf Adam, 131
 HUTCHINSON, Carol, 228
 HUTH, Linda, 235
 HUTHWAITE, Pete, 211
 HUXLEY, Jeff, 159
 ICE, Lary, 219
 ICKES, Deryl, 162
 ING, Karen, 236
 IRISH, Kurt, 251
 ISAACSON, Bev, 199
 ISCARO, Many, 221
 ISSACSON, Gene, 244
 IWAHASHI, Howard, 239
 JACKSON, Debra, 232
 JAAKSON, John, 159
 JACKSON, Lauren, 228
 JACKSON, Marcia, 228
 JACKSON, Tom, 146
 JACOBS, Shirley, 236
 JAFFE, Dena, 191
 JAMES, Dorothy, 197
 JAMESON, Glenn, 251
 JAMINET, Cathy, 196
 JANESICK, Gerry, 245
 JANESICK, Jerry, 220
 JASKE, Audrey, 191
 JASMUND, Diane, 189
 JASTER, Phyllis, 188
 JAY, Danielle, 192
 JEFFREYS, Hollis, 146
 JEFFRIES, Mike, 192
 JENNINGS, Gail, 236
 JEROMIN, D., 219
 JESKE, Sue, 236
 JOHANNSEN, Jon, 244,220
 JOHNSON, 162
 JOHNSON, Annabelle, 204
 JOHNSON, Brenda, 233
 JOHNSON, Donald S., 219
 JOHNSON, Esther, 82,84,221
 JOHNSON, Jackie, 188
 JOHNSON, Janice, 204
 JOHNSON, Kay, 228
 JOHNSON, Mike, 239
 JOHNSON, Tom, 247
 JOHNSON, Sara, 196
 JOHNSON, Shirley, 234
 JOHNSTON, Keith, 203,207,221
 JOHNSTON, Ralph, 239
 JONCKHERE, Sarah, 234
 JONES, Alanzo, 238
 JONES, Cindy, 185,218,196
 JONES, Coach, 159
 JONES, Dennis, 249
 JONES, Jan, 187,208
 JONES, Jerri, 235
 JONES, Joshua, 241
 JONES, Kitty, 211
 JOSEPH, Marcia, 190
 JOSEY, R. 169
 JOY, John, 241
 JURITH, Joan, 236
 KACHATUROFF, Sam, 146
 KACZMARCZYK, Rich, 239
 KAINZ, Robert, 162,219
 KAISER, Karel, 190,206
 KANDLER, Glenn, 248
 KANE, Judi, 230
 KANES, Sue, 184
 KANITZ, Carol, 227,237
 KANITZ, Linda, 188
 KANKO, Dan, 248
 KANOPKA, Kathy, 194
 KAPPER, Pastor, 206
 KARASCH, Pat, 187,189,200
 KAROUB, Ron, 240
 KASE, William, 186
 KAUFFMAN, Mary Patricia, 276
 KAULINS, Jan, 241
 KAYIR, Ahmed Mohanoud, 131
 KEEFER, Carolyn, 202
 KEILTZ, Dan, 240
 KELLER, Beth, 185,218
 KELLER, Christa, 204
 KELLEY, Mike, 245
 KELLY, Cathy, 229
 KELLY, Jack, 250
 KELLY, Janine, 194
 KELLY, Scott, 206
 KEMPF, Bonnie, 215
 KENDALL, W., 169
 KENDRICK, Jackie, 232
 KENDZIERSKI, Patty, 237
 KENNEDY, Allan, 211
 KENNEDY, Louise, 237,227
 KENT, Deanna, 236
 KEPPLER, Hugh, 197
 KERR, K., 243
 KESTEL, Dale, 160
 KEYES, Ken, 197
 KHALAF, Tusaf, 207
 KHALAF, Yusuf, 131,213
 KHAN, Mohammad Taiyab, 213
 KIBBY, Al, 197
 KILGORE, Paul, 241
 KILLEN, Sue, 237
 KILLEWALD, Laura, 236
 KIMBALL, Judy, 229
 KIMPTON, B., 243
 KINCHEM, Regina, 228
 KINNEY, Mr., 220
 KIRBY, Jill, 199
 KIRCHNER, Susan, 217
 KIRR, Mary Ann, 229
 KISH, Paul, 182
 KLEIN, Gretchen, 82,84
 KLEIN, Michael, 246
 KLEINSMITH, Donald, 220,204,
 210
 KLEINSMITH, Louise, 204
 KLEINSMITH, Mrs., 217
 KLEMCZAK, Dwight, 162
 KLOSNER, Pam, 184
 KNICKERBOCKER, Ed, 251
 KNOWLES, Gwen, 232
 KOELLER, Mike, 160
 KOKE, Richard, 245
 KOLB, G., 169
 KOLODIEJ, Chris, 191
 KOLODZIEJSKI, Donald, 249
 KONARSKI, Pam, 185
 KONKE, Gary, 241
 KOPP, Sheree, 235
 KORICAN, Walt, 251
 KORNBLUT, Arlene, 235
 KOROMA, Adams, 213
 KOUVALLO, Bill, 192
 KOZIKOWSKI, Lucille, 202
 KRAAL, Sophia, 214
 KRAFT, Marlene, 221
 KRAMER, B., 219
 KRAUETZKER, Jerry, 193
 KREINBRING, David, 206,208
 KREUCHAUF, John, 216,244
 KRIEDOR, Joan, 234
 KROEGER, Tom, 206
 KROLL, Eileen, 230
 KROOGER, Tom, 203
 KRYSTAN, Susan, 207
 KUBIAK, Jim, 220
 KUISEL, Karla, 229
 KULEZA, Diane, 209
 KUMMEROW, A., 194,197
 KURNZ, Ginnie, 211,220
 KURTZ, Rich, 245
 KUSHMAVEL, Grace, 221
 KUTCHER, Emily, 235
 KWIATKOWSKI, John, 240
 LaBELLE, Ray, 197
 LABOUNTY, Raymond, 135
 LACROIZ, Elaine, 184,188,221,
 215
 LADA, Simonne, 212
 LAFFERTY, Dan, 215
 LAIRD, Sandy, 237
 LAMPRON, Dennis, 211,224
 LANCAUR, Karen, 194,221
 LANDERS, Steve, 107
 LANGSET, Roy, 206
 LANSKI, Rene, 188,185
 LAPKA, Nancy, 184
 LAPEER, Rich, 208
 LAPINSKI, Pam, 196
 LAPOINTE, Bob, 246
 LAPUTKA, Tom, 146

LARGE, Sherry, 199
 LARKINS, C., 169
 LARNER, Anne, 210
 LASER, Suvone, 191
 LATHERIN, Tom, 146
 LATIMER, Tom, 242
 LATKA, Ken, 249
 LATKE, Jake, 251
 LAUER, Alice M., 215
 LAURA, Elton, 220,245,209
 LAWRENCE, Karen, 188,220,221
 LAWRENZ, Kay, 190
 LAWRENCE, Husse R., 130
 LAWRENCE, William, 107
 LAZAR, Lural, 234
 LECLAIRE, Ted, 146
 LEDERER, Frank, 227
 LEDFORD, Kenneth, 201,208
 LEE, Melvin, 211
 LEE, Peggy, 184
 LEFEURE, Linda, 191
 LEGARY, Bob, 159
 LEMON, Bob, 241
 LENK, Vivienne, 211
 LENNERT, Clark, 244
 LENORD, Gary, 197
 LENORD, Jerry, 197
 LETERER, Frank, 241
 LEVI, E. Barry, 224,246
 LEVY, June, 231
 LEWIS, Diane, 189
 LEYMAN, Irene, 184
 LIEBNER, Roger, 207
 LIGHTFOOT, Milton, 200
 LINSAY, Sue, 236
 LINTA, Ed, 182
 LIPKE, Libby, 188
 LIPSKI, Cheryl, 221
 LIPSON, Kenneth, 209
 LITTLE, Janie, 236
 LITWINSKI, Jan, 230
 LOCKE, R., 169
 LOCKE, Randy, 248
 LOCKE, Rovann, 168
 LOCKWOOD, Ivey, 237
 LOCICCHIO, Matt, 212
 LOESCHNER, Raymond B., 141
 LOGAN, Arvern, 160
 LOGAN, Mary,
 LOGEE, Dora, 237
 LOIKO, C., 169
 LOMNETH, Chan, 237
 LONG, Howie, 248
 LONG, Michael, 249
 LONGSKEY, Harold, 157
 LOOK, Sheila, 235
 LOPKA, Nancy, 229
 LORENZ, Grant, 219,247
 LOUIE, Brenda, 191
 LOUIGNAO, Claire, 217
 LOVE, Cheryl, 185
 LOWER, Jerold S., 216
 LOZON, Bill, 220,245
 LUCA, Jim, 247
 LUCAS, Jan, 229
 LUCAS, Janet, 194
 LUDLOW, Jim, 157
 LUKOMSKI, Len, 239
 LUND, John, 240
 LUPTAK, Pat, 227,234
 LUTCH, Sandy, 235
 LUTCHKA, Martha, 198
 LYNCH, Diane, 232
 LYNN, R., 169
 LYTTLE, Norman, 195
 MABIB, Sue, 217
 MACDONALD, P., 219
 MACLELLAND, Sue, 224,234
 MADAR, Yusuf Ali Sh., 131
 MADDER, Micki, 188
 MAFFETT, Mrs., 194
 MAGHELSE, Chris, 237
 MAGID, Donna, 211
 MAGRATH, Tom, 244
 MAHLER, Hugh, 190
 MAHONEY, D., 169
 MAIR, Bill, 247
 MALACOS, John, 216,244
 MALARNEY, Pat, 160
 MALONEY, Clare, 221
 MALITZ BUTCHER, Helen,
 186
 MANAR, Jerry, 206
 MANAN, Maria, 221
 MANNING, Jane, 190
 MANNING, Joie, 237
 MARACSHAK, Lyle
 MARANTETTE, Nancy, 185,231
 MARCHESAULT, Karne, 230
 MARIUIL, 185
 MARLETTE, Jill, 221
 MARKET, Karen, 200
 MARSH, Lynn, 220
 MARSHAL, Bruce, 159
 MARSHALL, J., 219
 MARSHALL, J. J., 219
 MARSHALL, Lard, 241
 MARSHALL, Linda, 233
 MART, K., 214
 MARTIN, Cindy, 235
 MARTIN, Kathleen, 208
 MARTIN, William, 201
 MARWIL, Joel, 213,210,216
 MARY, Blondell 242
 MARZEC, Joan, 192
 MASS, Tom, 251
 MASSEY, Gwen, 188
 MASSEY, Gwendolyn, 208
 MAST, Linda, 188
 MATCHE, Gary, 251
 MATHEWS, Sandy, 184
 MATHEWSON, Larry, 240
 MATSCHE, Gary, 146
 MATSON, James, 241
 MATTIMORE, Pat, 227
 MATTOS, Ed, 193
 MAULTSBY, Patricia, 232
 MAX, Jeanne
 MAXWELL, Norma Jean, 200
 MAY, Jan, 207,215,243
 MAY, John, 218
 MAY, Lloyd, 218
 MAYERNIK, John, 227,239
 MAYFIELD, Karen, 187,230
 MAYNE, Wayne, 173
 MAZMANIA, Paul, 160
 MAZZARESE, Tom, 218
 MAZZIO, Mike, 244
 MAZZOLA, Arthur, 211
 McARTHUR, 243
 McCABE, Marilyn, 192
 McCABE, Nan, 87,231
 McCABE, Pat, 192
 McCARREAL, Dave, 251
 McCAULEY, Dennis, 219
 McClURE, Dennis, 186
 McCONACHIE, Sally, 220
 McCORMICK, Edward J., 130,
 140
 McCORMICK, Mickey, 233
 McCRANER, Dennis, 227
 McCREARY, Bob, 242
 McCULLOUGH, Joe, 174
 McDANIEL, Jim, 239
 McDONALD, Jay, 244
 McDONALD, Martha, 215
 McDONALD, Mike, 174
 McDOWALL, Cam, 237
 McGRAINER, Denny, 246
 McKAY, Joyce, 220
 McKENZIE, Bill, 206,203
 McKEOW, Mary, 188
 McKINNEY, Kathy, 229
 McLEOD, Kenneth, 187
 McLIN, Bill, 244
 McNAMARA, Robert, 195
 McNEELY, Roger, 238
 McNICOL, Nelson
 McNUTT, Cindy, 237
 McPHEATERS, Kathy, 236
 McROBERTS, Conrad, 227
 McUMBER, Nancy, 184
 MEAD, Nancy, 227,231
 MECKLENBURG, B., 214
 MEEK, Tom, 244
 MEDLEY, Diane, 234
 MEISSNER, Diane, 234
 MELONSON, Venita, 184,232
 MELVIN, Diane, 185,196
 MENES, Dave, 219
 MERANUEK, James, 210
 MERCHANT, R., 234
 MEREDITH, Theodore, 201
 MESER, Gordon, 158,159
 MESZAROS, Gerald, 249,227
 METRONE, Harry, 241
 MEVIS, Howard, 239
 MEVITTIE, Pete, 173
 MEYERHOFF, Mark, 160
 MEYERS, John, 251
 MEYERS, Ron, 241
 MEZZANO, Shirley, 231
 MICHAEL, Regina, 201,234
 MICHALSEN, Paul, 197
 MICHNIEWICZ, Mary, 230
 MICHOLITCH, Florence, 249
 MICHON, Cynthia, 204
 MIDDLEKAUF, G., 234
 MIECHIELS, Sharon, 237,198
 MIELE, Larry, 160
 MILEY, Gayle, 230
 MILFORD, Craig, 241
 MILLER, Merry, 205,229,206
 MILLER, Mike, 220
 MILLER, Steve E., 211
 MILLER, Tom, 241
 MILLER, Vic, 248
 MILLIGAN, Carolyn, 208
 MILLIKEN, Mark, 245
 MILLS, Lanny, 162,163
 MILLS, Terry, 157
 MILLERLEY, Bruce, 240
 MINGUS, Linda, 199
 MINEMA, Charles, 203
 MINTER, Barb, 234
 MISH, Charles, 203,207,214
 MISCZAK, Cheryl, 230
 MISFIELD, Brenda, 232
 MISIEWICZ, Joe, 224
 MITCHELL, Dianna, 208
 MITCHELL, Jan, 189
 MITCHELL, Joe, 218
 MITTLEMAN, Linda, 192
 MITTLEMAN, Bev, 229
 MODICA, Sam, 227,244
 MODINA, Don, 146
 MODOS, Mike, 239
 MOLESKI, Carol, 229
 MOLL, Brian, 159
 MOMENEE, Katie, 196
 MONTGOMERY, Marianne, 191
 MOORE, Addie, 232
 MOORE, Carol, 230
 MOORE, John, 204
 MOORMAN, C., 214
 MORAN, Chris, 233
 MOORMAN, Gil, 185
 MORONEY, Jesse, 184
 MORRIS, Mike, 241
 MORRIS, Molly, 213
 MORRIS, Peggy, 221,220
 MORRISON, B., 169
 MORRISON, Shaun, 251
 MOSCHO, Steve, 248
 MOUSCH, Martha S., 215
 MUDROCH, Sue, 184,231
 MUFFITT, Sam, 162
 MUGFORD, Elaine, 234
 MUHMEY, Hillary, 234
 MUIR, Susan, 221
 MUMMEY, D., 219,157
 MUNN, John, 197
 MURRAY, Thomas, 123
 MYER, Carol, 198
 MYSZKOWSKI, Jerry, 169,171
 NAPAWOCKI, Frank, 244
 NASSIRABDI, Ahmed, 213
 NEAVEAU, Sue, 220
 NEEDHAM, Sally, 227
 NELSON, Bruce K., 141
 NELSON, Christine, 206
 NELSON, Mary, 129
 NELSON, R., 219
 NEMCHICK, Kathy, 235
 NESBITT, E., 169
 NEVEAU, Sue, 227,229
 NEUBAUER, Gail, 205
 NEWBERGER, Tom, 205
 NEWBURG, Marilyn, 230
 NEWTON, Chris, 218
 NICHOLAS, Cindy, 237
 NIX, Robert, 249
 NOFTZ, Al, 225
 NORLUND, Barbara, 188
 NORTON, Dennis, 239
 NORTON, Lynn, 218
 NOTHMAN, Sandra, 212
 NOVAK, Frank, 203,205
 NOVOTH, Mary Anne, 234
 NUGENT, Micki, 231
 OBEDIER, Judy, 201
 OBERLE, Elaine, 194
 OBERLING, Jim, 171
 O'CONNOR, Rory, 248
 O'FANNELL, Tim, 210
 OGDEN, Russell, 195
 OGG, Glen, 162
 OGILVIE, Kathy, 184
 O'HANISAIN, Chickie, 82,84,235
 OLIVER, Barb, 184
 OLLAR, Pat, 202,208
 OLSEN, Don, 239
 OLSEN, Ed, 146
 OLSON, Linda, 217
 OLSZEWSKI, Bob, 240
 OOSTA, Gary, 208
 ORMSBY, Susan, 210
 OSBORN, Kay, 197
 OSMAN, Jama Dahir, 131
 OSTRAND, Rod, 159
 OSTRICH, Ron
 OXLEY, E., 169
 PAGE, Jerry, 197
 PAHL, Dick, 195
 PAJUHESH, Shahpour, 213
 PALMER, Lucinda, 215
 PALOSEK, Jim, 248
 PARKER, Donna, 200,199
 PARKS, 171
 PARKS, R., 169,217
 PARMENTER, Margo, 191,229
 PARSONS, Candy, 184,189
 PARSONS, Lunne, 229
 PARTRIDGE, Jim, 239
 PATE, Marcia, 191
 PATRICK, Shirley, 189

PATTERSON, Jim, 250
 PATTERSON, Wayne, 182
 PAULIE, Dory, 197
 PAULUS, Leslie, 230
 PAXTON, Mary Lou, 82,84
 PAYNE, Jan, 188
 PAYNE, Maurine, 192
 PEAK, Betty, 87
 PEARCE, Margaret, 217
 PEARSON, Norma, 188
 PEEL, Elnora, 228
 PELLERIN, M., 169
 PEMBERTON, Carolyn, 199
 PEREGORD, Jerry, 239
 PERREAULT, Milo, 250
 PERRI, Frank, 241
 PERRY, Mary, 202
 PERRY, Mike, 162
 PESTA, Frank, 239
 PETERS, Don,
 PETERSON, JoAnn, 235
 PETERSON, Tessie, 101,231
 PFLEPSON, Paula, 231
 PHIFFER, Priscilla, 232
 PHILIPPO, Lory, 190
 PHILLIPS, Mrs., 199
 PHIPPS, Karen, 235
 PIATEK, Lynn, 189
 PICKLES, Mary Beth, 207,220,
 230
 PIERCE, Jim, 240
 PIETRZAK, John, 207
 PIETRZAK, Marty, 198
 PIFER, Lynda, 232
 PILDAJA, Ray, 171
 PILERI, Dominic, 219
 PILKINGTON, Jane, 184,189
 PILKINGTON, Jan, 196,218,230
 PINGEL, A., 171
 PINTER, Al, 192
 PIONTEK, Erv, 195
 PIOTER, Mary Lou, 206
 PIOTTER, Barbara, 206,237
 PISHKO, Leonard, 239
 PISKOR, Marsha, 230
 PIWOK, Steve, 192
 PLATTER, Don, 197
 PLEGER, Carolyn, 184,206
 PLEGER, Linda, 188
 PLEGER, Sandra, 206
 POHUTSKI, Janet, 200
 POLOZOLO, Dave, 248
 POLTER, Darrell, 248
 POORT, Sherry, 208
 PORTER, Mary, 205
 POWELL, Janiece, 227,232
 POWER, Linda, 204
 POWER, Tom, 204
 PREHODA, Kathleen, 216
 PRESTON, Lou, 244
 PRETZLAFF, Paul, 206
 PRICE, Barbara, 201,207,215,237
 PRICE, Margaret, 184,207,232
 PRICE, Marilyn, 221
 PRINCE, T., 219
 PRINGEL, A., 169
 PRINTS, T., 194
 PROCTOR, Peggy, 235
 PROFIT, Lewis, 141
 PUN, Kai, 205
 PURIFOY, D., 169
 PYGOTT, Dave, 195
 QUAYLE, Suzanne, 184,227
 QUICK, Sharon, 187,192
 QUINN, Donzell, 238
 QUINN, Tom, 146,195
 RADECK, Michael, 195,207
 RADER, Kathy, 217
 RAIFORD, Shera, 232
 RAMSAY, Bill, 248
 RAMSDELL, Jan, 234
 RAMSEY, Kay, 230
 RANDOLPH, Diane, 191
 RAPHAEL, Jim, 107
 RARIG, Howard, 123
 RASKE, Dave, 171
 RASO, George, 201
 RAVEN, Evelyn, 196
 RAVEN, Terry, 251
 RAY, Terry, 244
 REA, Steve, 204
 REAMER, R., 171,169
 REARDON, Kathy, 192,220
 REAUME, Frank, 173
 RECK, George, 219,250
 REDDING, Barb, 185,191
 REED, S., 243
 REILLY, Tim, 162
 REISER, William, 249
 REKEWITZ, Roxann, 187
 RENTON, Kim, 218
 REVTER, Carolyn, 237
 REYNOLDERS, Tom, 240
 RHODES, Mike, 146
 RICHARDS, Ralph, 159
 RICHETTA, Fred, 190
 RICK, Virginia, 217
 RICKARD, Don, 128
 RIDDLE, Brad, 193
 RIEMAN, Joan, 200
 RIGO, Noel, 224,240
 RIMMER, Ken, 244
 RINALDI, John, 146,149
 RING, Risha, 190
 RIOPELLE, Constance L., 185
 RIX, Carolyn, 196
 RIZOR, Dennis, 160
 ROBB, Richard, 140
 ROBENS, Sandi, 225
 ROBERSON, Glenn, 192
 ROBERTS, Linda, 82,84,85,234
 ROBERTS, Patsy, 185,191
 ROBERTS, Rosie, 220
 ROBINSON, Charles, 160
 ROBINSON, Dale, 240
 ROBINSON, Morris, 242
 ROBINSON, Scott, 248
 RÖCKER, Jane, 237
 ROCK, Alex, 249
 ROCKEY, Carol, 216
 RÖDER, Richard, 195,246
 ROE, Ken, 185
 ROE, Pat, 236
 ROESKE, Linda, 220
 ROGGASANT, Dennis, 189
 ROGISSART, Pete, 241
 ROHRKEMPER, Robert, 249
 ROLL, F., 169
 ROMANSKI, Pat, 184
 ROMINE, Carolyn, 185,196
 RONDINELLA, Virginia, 215
 ROOPAS, Kathy, 196
 ROOT, Major Duane, 201
 ROSE, Carl, 210
 ROSE, Phyllis, 203
 ROSEN, Regina, 235
 ROSENBERG, John, 248
 ROSEN, Joey, 246
 ROSIN, Mary, 220
 ROSSI, R., 169
 ROTH, Alan, 205
 ROTH, Yolanda, 212
 ROWAN, Dave, 195
 ROWSE, Bonnie, 188
 RUBIN, Bruce, 239
 RUDER, Arlene, 187,188,196,221
 RUDOLF, 242
 RUDZKI, B., 214
 RUETE, Bob, 239
 RUETER, Sharon, 184
 RUFFNER, A., 169,171
 RUMPTZ, Mike, 244
 RUMZ, Sue, 189
 RUNSTRUM, Judy, 236
 RUSSEL, L., 196,201
 RUSSELL, Michael, 218
 RYBO, Marian, 199,200
 RYERSON, Nancy, 221
 SABELSKY, Sue, 230
 SACCIOTTE, Larry, 251
 SADLOWSKI, Carole, 188,196
 SAGER, Scott, 240
 SALIKBURY, Robert, 201
 SAMPSON, R., 169
 SAMSON, Bob, 171
 SAMSON, Naida, 87
 SAMUEL, Y., 194
 SAMUEL, Yvonne, 202
 SANDERS, Sandy, 234
 SAMPLYS, A., 219
 SAPLYS, Al, 159
 SARLSON, Susan, 197
 SATZAR, Bob, 239
 SAUER, Glen, 206
 SAUNDERS, Judy, 234
 SAVAGE, Larry, 247
 SAVARESE, Cindy, 220
 SAWTELL, Joe, 162
 SCARS, Gregory, 238
 SCHABA, Earl, 207
 SCHAFFER, Dave, 197
 SCHAFSKI, Harold, 250
 SCHALLER, Lowell, 197
 SCHAPER, Nancy, 188
 SCHATZLINE, Samuel, 210
 SCHELOSKE, Bob, 240
 SCHETTL, Jo Ann, 227,230
 SCHLEE, Marybeth, 230
 SCHLEY, Nancy, 208
 SCHMECK, Sue, 233
 SCHMIDT, John,
 SCHMIDT, Pat, 215
 SCHMIDT, Richard, 249
 SCHMIDT, Sally, 231
 SCHMLICKAL, Ralph, 209
 SCHMUCKAL, Ralph, 195
 SCHÖBER, Peggy, 231
 SCHÖNFELD, Lynn, 184,188
 SCHUELER, Barb, 234
 SCHULTZ, Margaret, 207
 SCHULTZ, P., 219
 SCHULTZ, Kathryn, 218
 SCHUTTE, Melinda, 202
 SCHWARTZ, John, 244
 SCHWEDLER, Lynn, 237
 SCHWEITZER, Sally, 189
 SCOTT, James, 160
 SCZDRONSKI, Charlene, 231
 SEAMON, Dick, 241
 SEGUIN, Leo, 250
 SEILER, W., 169
 SEILER, Wayne, 171
 SEITZ, Kay, 197
 SEMENKO, Al, 251
 SEMETHO, Larry, 247
 SENEY, G., 169
 SENEY, Gary, 171
 SENICK, David, 187
 SERBE, Dave, 224
 SEREMJAM, Nancy, 233
 SERINTO, Sandy, 184,185,190
 SESI, Nadia, 212
 SESVOLD, Ron, 102
 SETZKE, Paul, 239
 SHAFFEE, Bob, 257
 SHAREF, Rusty, 185
 SHARKEY, Ellen, 237
 SHARKEY, Jackie, 191
 SHARP, John, 146
 SHELL, Chris, 160
 SHEMATZ, Roseanne, 224
 SHERARD, G., 243
 SHEPPARD, Tom, 241
 SHINGLER, Carol, 211
 SHIVELY, Barb, 234
 SHILLER, Bob, 227
 SHIGAVS, Dan, 146
 SICKLES, Linda, 237
 SICORA, Steve, 251
 SIERANDSZKI, Jim, 159
 SILBERSTEIN, Norene, 230
 SIMMET, Sylvia, 202
 SIMMONS, J., 219
 SIMMONS, James, 201
 SIMON, Neil, 203
 SIMON, N., 219
 SIMPSON, Terri, 220
 SINDA, Steve, 227
 SINNERLING, Miles, 206
 SINGH, R., 169
 SINKY, Linda, 197
 SIPULA, Kennedy, 213
 SITLER, Maneta, 231
 SKIBA, Maria, 200
 SLABECK, Fran, 210
 SLAHUNEK, Mary Ellen, 234
 SLEETE, Tom, 244
 SLICK, Bob, 159
 SLIFE, Ann, 233
 SLOANE, J., 243
 SMITH, Betty, 232
 SMITH, Cynthia, 227,232
 SMITH, Dave, 218
 SMITH, Glenn, 241
 SMITH, J., 243
 SMITH, Jim, 244
 SMITH, Mike, 146
 SMITH, Mildred Beatty, 130,140
 SMITH, Riley, 242
 SMITH, Sandy, 220
 SMITH, Terry, 207,221
 SMOLAK, Annette, 189
 SNANE, Major Ross, 219
 SOAVE, Kerry, 239
 SOBELL, Chester, 195
 SOUTH, Marianne, 230
 SPALDING, Mickey, 250
 SPAUDE, Carol, 217
 SPEAR, John, 185
 SPEEDIE, Peggie, 185
 SPIKE, Clark, 124
 SPITER, Charlotte, 208
 SPLETZER, Judy, 202
 SPONBERG, Grace, 139
 SPONBERG, Harold, 133,139,140
 SPONBERG, Harold E., 108,130
 SPRINGER, John, 249
 SPROUSE, Karen, 192
 SQUIERS, J., 169
 STACHNIK, R., 243
 STAFIES, John, 219
 STAHL, Dawn, 237
 STANIFER, Mary Jo, 202
 STANKIEWICZ, Peggy, 186
 STANLAKE, Judy, 212
 STANLEY, Dean, 210
 STAPLES, Bob, 174
 ST. CLAIR, Tynan, 160
 STEED, Al, 162
 STEELE, Rollie, 162
 STEFANIAK, Jean, 187,188
 STEFANSKI, Frank, 239
 STEMBLE, Rich, 241
 STEPHENS, Debbie, 184
 STEPHENSON, R., 169
 STERLING, Shirley, 192

STERNS, M., 243
 STEVENS, C., 243
 STEVENS, Carl, 189,192,146
 STEVENS, Mike, 187,193
 STEVENS, Nancy, 210,221
 STEVENS, Peggy, 184
 STEWART, Dave, 160
 STEWART, John, 211
 STILLINGS, Randy, 248
 STIMPSON, G., 219
 STIMPSON, Mary Ellen, 231
 STINSON, Mrs., 194
 STOCKHAM, David, 187
 STODDARD, Karen, 221
 STOETZER, Linda, 206
 STOHAN, J., 243
 STONE, Ken, 246
 STOSSEL, L., 169
 STRAIGHTLCHIMA, Marybeth, 208
 STRAITON, Jane, 230
 STRANG, Ron, 171
 STRAUSS, Roger, 171
 STREETER, Jim, 251
 STREETER, Russ, 173
 STRINGWELL, K., 243
 STRIPP, George E., 140
 SUBELSKY, Barry, 219
 SUGGS, John, 209
 SUKACH, Jim, 206
 SULLIVAN, Nancy, 220,235
 SULLIVAN, Tim, 249
 SURRETT, Nora, 206
 SUTLER, Kathy, 230
 SUTLON, Cheryl, 189
 SWAGERY, Jerokan, 228
 SWANTEK, Marion, 185
 SWARE, Major Ross, 219
 SWAYZE, Susan, 221
 SWAYZE, Walt, 102
 SWEENEY, Judy, 236
 SWEET, Lynne, 220
 SWEGLES, John, 249
 SWINYARD, Alfred, 195
 SWISHER, Dale, 244
 SYMONS, Cheryl, 218,196
 SYMONS, William, 207,213
 SZOTEC, Stan, 251
 SZUMKO, D. James, 195
 TABER, Rich, 185
 TADDONIO, Anita, 198
 TAGUAY, Sherry, 190
 TARCHA, Jim, 250
 TAYLOR, Deedee, 207
 TAYLOR, Karen, 220
 TEACHWORTH, Ruth, 234
 TEBELMAN, Carol, 185
 TEBELMAN, Linda, 189
 TEEPLE, Dyanna,
 TEFERRA, Fessiha, 213
 TEFFT, Mike, 244
 TELMAN, Ray, 241
 TELUCHEK, Ted, 248
 THIGPEN, William, 238
 THOM, Greg, 192
 THOMAS, Barbara, 203
 THOMAS, Cheryl, 235
 THOMAS, Diane, 228
 THOMAS, Dorothy, 228
 THOMAS, Ed, 157
 THOMAS, G., 169
 THOMPSON, Bill, 247
 THOMPSON, Kathy, 184
 THURMAN, Danny, 244
 TIFFANY, Maggie, 237
 TILJMAN, Lou, 162
 TIMOSZYK, Bill, 195
 TING, Justim, 213
 TINKLE, Gerry, 146
 TIPTON, Bill, 169,170
 TOBIAS, Marlo, 184
 TOIVOWE, Char, 230
 TOPPER, Joan, 233
 TOUCHETTE, Dick, 171
 TOWE, Sherry, 237
 TRISTANI, Tom, 250
 TROIKE, Rol, 206
 TROITTE, Roland, 219
 TROMBLY, Susan, 218
 TROSKO, Maureen, 220,231
 TRUDELL, Beth, 235
 TRUIFF, Sandra, 228
 TUESINK, Gail, 234
 TURNER, Karen, 185
 TUOMI, Jerry, 218
 TURNER, Tony, 162
 TUSTIN, Sue, 227
 TUTHILL, Carol, 191
 TYBINKA, Judy, 236
 TYLER, Sue, 187,190
 TYRA, Sue, 198
 TYRA, Thomas, 197
 ULRICH, Sue, 234
 UNDERWOOD, John, 220
 UPHAUS, Marlene, 196
 UPP, Mike, 241
 VACCAVELLI, John, 146
 VALCHINE, Gracemary,
 VALLENTINE, Lynda, 202
 VANBLACK, John, 241
 VANCE, M., 169
 VANDECAR, Karla, 230
 VANDERLIND, Connie, 231
 VANDERWILL, T., 169
 VANHEE, H., 214
 VANRIETTE, Carol, 184
 VAN SCHAEMELHOUT, D., 169
 VARGO, Sharon, 236
 VASS, Steve, 239
 VEHAR, Vince, 250
 VENESS, Pamela, 213
 VERNELLIS, Ray, 245
 VISAW, Paul, 239
 VIRDEN, Jess, 197
 VIVERETTE, Bill, 160
 VOLTZ, Thomas A., 219
 VUBAN, Craig, 241
 WALDI, John, 239
 WALDRON, Kathy, 185
 WALKER, Andee, 234
 WALKER, Andrea, 190
 WALKINSHAW, Nancy, 231
 WALLACE, Merry Maude, 208
 WALLS, Tom, 146
 WALTERS, Edward, 207
 WALTERS, Stuart, 192
 WAMBOUGH, Jackie, 220
 WANTIN, Kathy, 231
 WARHURST, Ron, 171
 WARHURST, R., 169
 WARKENTIEN, Jerry, 146
 WARNER, Sue, 194,229
 WARZIAK, D., 243
 WASH, Peggy, 188,230
 WASOWICZ, Sandy, 220
 WASYLINIUK, Tim, 162
 WASYLINIUK, Tom, 163
 WASZAK, Margaret, 184,188
 WATERS, Nancy K., 237
 WATSON, Bill, 102
 WATSON, Dewain, 195
 WATTO, Sam, 224
 WATTS, Mike, 247
 WAYNE, Steve, 246
 WEAVER, Charlie, 241
 WEAVER, Karen, 196
 WEBSTER, Doug, 159
 WEGNER, Wayne, 205
 WEIERMILLER, Paula, 87
 WEINCH, Jeanne, 235
 WEISS, Arthur, 246
 WEISS, Claudia, 234
 WEISS, George, 246
 WEISS, Rhonda, 192
 WEISSMAN, Ronnie, 192
 WELLS, Bobby, 146
 WELSON, Chris, 237
 WELSON, Leroy, 238
 WENGER, Barbara, 220
 WENZEL, Sharon, 196
 WESLEY, Donna, 235
 WESSE, Jean, 206
 WEST, Dorry, 185,218
 WESTBURY, Rich, 247
 WHEELER, Thelma, 191
 WHICHELLO, Nancy, 220
 WHITAKER, Delois, 228
 WHITE, Bruce, 209
 WHITE, Kitty, 198
 WHITE, Marianne, 185,218
 WHITE, Warren, 146
 WICHTERMAN, Russ, 210
 WICKER, J., 169
 WICKMAN, Fran, 192
 WICKS, Bev, 188
 WIDEMAN, Robin, 174
 WIEKMANN, Eric, 244
 WIERS, Ted, 209
 WIKY, Rene, 218
 WILD, Ted, 159,250
 WILES, Diane, 204
 WILLIAMS, Dick, 173
 WILLIAMS, Drew, 242
 WILLIAMS, James, 207
 WILLIAMS, J., 243
 WILLIAMS, Luann, 236
 WILLIAMS, Mary, 197
 WILLIAMSON, Dick, 187,193
 WILLIAMSON, J. R., 208
 WILLIAMSON, Louise, 197
 WILLIMOTT, Joyce, 185
 WILLOW, Bev, 236
 WILLOW, Beverly, 184,220
 WILSON, Chris, 201
 WILSON, H., 213
 WILSON, Herb, 213
 WILSON, Ward, 216
 WINDBERG, Jeri, 200
 WINNERSTROM, Ingrid, 237
 WISEMAN, Joanne, 196
 WISMER, Bill,
 WITT, Nancy, 233
 WITTENBERG, Norma, 236
 WIZYIRD, Rick, 248
 WKITE, K., 194
 WOELKE, Bill, 251
 WOLF, Cindy, 189
 WOLF, Mike, 197
 WOLSCHOM, Jan, 230,183
 WOOD, Dan, 244
 WOOD, G., 169
 WOOD, Mary, 184,231
 WOOD, Peggy, 234
 WOODMAN, R., 219
 WOODS, Jerry, 218
 WOOLEY, Jim, 242
 WORSWICK, Richard, 195,212
 WOSTZCKO, Connie, 217
 WRIGHT, Gene, 184,194
 WRIGHT, Lanoe, 227
 WRIGHT, Miss, 195
 WRIGHT, Sara, 215
 WROBOLESKI, Ron, 251
 WRUBLEWSKI, Ron, 224,195
 WURZEL, Lindy, 185
 YACK, Thomas, 249
 YASENCHAK, Joan A., 213
 YATES, Gretchen, 234
 YELLICH, George, 251
 YEULLICH, Ceors, 227
 YEULTER, Sylvia, 198
 YOAKUM, Claude, 227
 YOSKUM, 245
 YOUNG, John, 240
 YOUNG, Roger, 157,239
 YOUNG, Steve, 246
 ZABROWSKI, Bob, 182
 ZACHARIE, Marsha, 233
 ZANE, Charles, 146
 ZANG, John, 159
 ZARON, Dennis, 249
 ZEILINGER, Kathy, 188,221
 ZIBLUT, Sharon, 189,215,221
 ZIELIUSKI, Joyce, 229
 ZIZI, Linda, 237
 ZOELLMER, Nancy, 236
 ZOELLNER, Janet, 220
 ZONCA, Peggy, 189
 ZULEWSKI, Susan, 184
 ZVOCH, Sandy, 199
 ZWICKER, Buzzy, 235

Based on the philosophy that a yearbook is an historical document, the staff of the 1968 AURORA has endeavored to produce an annual which will bring to mind the memories and experiences of each individual who has been a part of Eastern Michigan University. Into these 280 pages has been poured an inconceivable number of hours of planning layouts, coping with frustration, and worrying over and meeting deadlines on the part of some eleven journalism enthusiasts. To these people I owe sincere gratitude for their patience, devotion, and verbal support, for it is these individuals who have made the 1968 AURORA a reality.

Also to receive many thanks are Dale Fisher and Mrs. Rose Mary Lawrence, two profes-

sional photographers who are responsible for the development of all photographs in the book and for the snapping of group photographs which appear. An expression of gratitude goes also to Delma Studios for their efforts in attaining the highest in quality for senior portraits and to Joe Hause of American Yearbook Company in Hannibal, Missouri for his advise and concern for our book. Not to go unmentioned are Dennis Holmes of Information Services for his artistic endeavors in designing our cover, and Publications Manager Ron Sesvold to whom I owe the salvation of my sanity.

Lysa Conaton
 Editor-in-chief

EDITOR-in-CHIEF	Lysa Conaton
ASSISTANT EDITOR	Diane Coleman
SCENICS	Linda Stone, editor
STUDENT LIFE	Corrine Fidgeon, editor Lari Combs, assistant editor
EVENTS	Nancy Broderick, editor
ACADEMICS	Jenny Wery, editor Meg Crowley, assistant editor
ATHLETICS	Gary Hogan, editor
GRADUATES	Linda Malkin, editor
PHOTOGRAPHERS	Mike Anderson Neil ElMouchi Dave Levin Rich Montoye Frank Wright
LETTERING	Gene Iissacson
BUSINESS MANAGER	Gary Avery

