



Handwritten text, possibly a date or name, partially obscured by the girl illustration.

Handwritten text on the large yellowed paper, possibly a name and a year: "Bill Davis 1930"



Miss from
Don't imagine???



Shirley
411

First day in library



Frank's
Loved and
I guess
Some part
Thanks



Y.E. ...
...

EVERY BODY IS GOING
ALL TURN OUT

THURSDAY, JAN. 24, 1921
The first of the series of lectures given by the Y. W. C. A. on the subject of "The Art of Living" was given last night at the Y. W. C. A. building. The lecture was given by Mr. J. H. ... and was well attended. The speaker discussed the importance of living a life of purpose and the need for a strong character. He emphasized the value of education and the importance of being a good citizen. The lecture was very interesting and the audience was very attentive. The Y. W. C. A. is proud to have such a distinguished speaker and is sure that the audience will benefit from the lecture. The next lecture in the series will be given on the subject of "The Art of Living" and will also be given at the Y. W. C. A. building. The Y. W. C. A. is sure that the audience will enjoy the lecture and will benefit from it. The Y. W. C. A. is a great organization and is sure that it will continue to be a great help to the community. The Y. W. C. A. is a great organization and is sure that it will continue to be a great help to the community. The Y. W. C. A. is a great organization and is sure that it will continue to be a great help to the community.



Jan 14
1921



*Some of the money
has been given to the Y. W. C. A.*

THIS IS YOUR RECEIPT

Name *Johnnie M. ...*

Postal Address *W. S. ...*

RECEIVED

OVER



*Good leaf to
Dried
New York
New York
New York*

*Miss White
Aunt I found*

R. Siegel & Co.
LADIES' HATS, MILLINERY AND COSTUME
ACCESSORIES AND TRIMMINGS
DETROIT

*Miss a new
Gwill*

*Bill Adams
Detroit*
No. 259
City
May
10/30

*Red
Poker
Cash*

Some act

SALTED

*P...
Bake*



Log



*Aunt
Hudson*

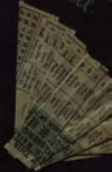

Detroit

Your Bank's
Extra Assets

To Mrs. Arthur
O'Brien

OUT-OF-TOWN REGISTRATION

Some good lines
for the year.



EVERYTHING AT
ZWERGEL'S
The Store at the Normal

Hand-drawn



Your Bank's
Extra Assets

Annual Report
of
Delta Sigma Epsilon
Sorority
R.I.A. Chapter

Member: [Name]
Address: [Address]
Phone: [Phone]

*To Donor Address
of [Name]*

OUT-OF-TOWN REGISTRATION
For the Office of the Dean of Women

Date: _____
Name of Student: _____
Yvonne Address: _____
Occupation: _____ Return: _____
Time of departure: _____
Address while out of town: _____

OUT-OF-TOWN REGISTRATION
For the Matron, Mrs. _____

Name of Student: _____ Return: _____
Time of departure: _____
Address while out of town: _____ Approval: _____
Date: _____



EVERYTHING AT
WERGEL'S
is at the Journal

Your Bank's
Extra Assets

*To the Editor
of the Journal*

*Some good books
for the year*

OCTOPI-TOWN REGISTRATION
For the Office of the Dean of Women

Name of Student _____
Your (last) Address _____
Occupation _____ Returns _____
Time of departure _____
Address while out of town _____

OCTOPI-TOWN REGISTRATION
For the Matron, Mrs. _____

Name of Student _____ Returns _____
Time of departure _____
Address while out of town _____
Date _____ Approval _____



[Faint, mostly illegible text from a document or envelope, possibly containing a list of names or addresses.]

LIBRARY

- 1. The Library is open to all members of the Y. M. C. A. and to all persons who are interested in the library.
- 2. All persons are entitled to the full use of the library on all days, subject to the following regulations:
 - a. Books shall be properly returned.
 - b. Persons shall not be allowed to take books out of the library on any day.
 - c. Books are to be returned to the library on the day specified on the book.
- 3. Persons who are not members of the Y. M. C. A. may borrow books on the following conditions:
 - a. They must be recommended by a member of the Y. M. C. A.
 - b. They must be returned to the library on the day specified on the book.
- 4. The library is not responsible for the loss or damage of books borrowed by members of the Y. M. C. A. who are not members of the Y. M. C. A.

- 5. The library is not responsible for the loss or damage of books borrowed by persons who are not members of the Y. M. C. A.
- 6. All books shall be returned to the library on the day specified on the book.
- 7. Any book not so returned may be replaced.

MEMBERSHIP

- 1. The purpose of the Y. M. C. A. is to provide a place where young men may find a home, a place where they may find a friend, a place where they may find a place to call their own.
- 2. The Y. M. C. A. is a place where young men may find a home, a place where they may find a friend, a place where they may find a place to call their own.
- 3. The Y. M. C. A. is a place where young men may find a home, a place where they may find a friend, a place where they may find a place to call their own.
- 4. The Y. M. C. A. is a place where young men may find a home, a place where they may find a friend, a place where they may find a place to call their own.



Micho's Confectionery Menu
 212 W. Michigan Avenue
 YPSILANT MICH.

WARGEL'S
 17

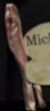

11-11-19

11-11-19

11-11-19



From
Daddy



Miss Ellen Walcott
413 Forest Ave
Ypsilanti Mich



CLASS
OF
1920

The savings will be closed on October 20 and 21 for the Michigan State Teachers Association which is to convene at Grand Rapids on October 20.

Must have
save art

Don't care

Art money

Must have
save art

Attention: Teacher - Michigan - Savings to help financing State Normal Schools. How can I help you? See list of schools. A. J. ...

I wonder???

from Art

Class Day
'19
Easton High School



Class Day
Monday, June 22
Easton High School
Easton, Michigan

Dear old graduation
1919

Keep Your Dates
 for the
 Class of 1919
 at
 Eastern High School
 on
 April sixth
 at
 Community House
 Eastern High School

The college will be closed on the
 dates of and in for the Managers
 State Teachers Association which
 is commencing at Grand Rapids on

Must have
 been Art

Don't care

Class Day
 '19
 Eastern High School



Friday, June 7
 1919

Must be
 little Art

Art missing

I wonder???

from Art

Dear Mr. [unclear]
 1919

Engagements	Engagements
1. _____	1. _____
2. _____	2. _____
3. _____	3. _____
4. _____	4. _____
5. _____	5. _____
6. _____	6. _____
7. _____	7. _____
8. _____	8. _____
9. _____	9. _____
10. _____	10. _____
11. _____	11. _____
12. _____	12. _____
13. _____	13. _____
14. _____	14. _____
15. _____	15. _____
16. _____	16. _____
17. _____	17. _____
18. _____	18. _____
19. _____	19. _____
20. _____	20. _____
21. _____	21. _____
22. _____	22. _____
23. _____	23. _____
24. _____	24. _____
25. _____	25. _____
26. _____	26. _____
27. _____	27. _____
28. _____	28. _____
29. _____	29. _____
30. _____	30. _____

The savings will be placed on the
 1st, 15, and 30 for the Michigan
 State Teachers Association which
 is located at Grand Rapids Mich.

Must have
 been out

Don't know



Must have
 been out

Art making

Summer???

from Art

Even if it is
 1919



The college will be closed on October 28 and 29 for the Michigan State Teachers Association which is in session at Grand Rapids this year.

Must have
more art

Don't have



Must have
more art

at meeting

Don't have
more art

Don't have
more art

Don't have
more art



CLASS
OF
1920

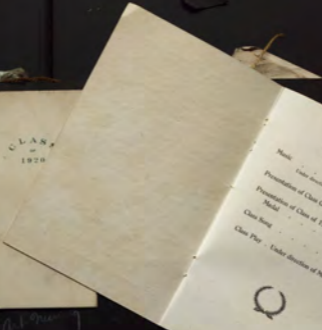

PROGRAM

Music High School Orchestra
Under direction of Mr. C. R. White

Presentation of Class Gift Otto Kuehnel

Presentation of Class of 1917 Scholarship
Medal Mr. N. E. Sloan

Class Song Senior Class

Class Play - Under direction of Miss Hancock

Q

High my
book art

Art 9-11-17

Small rectangular label with illegible text, possibly a library or archival tag.

I remember 333

Fragment of a label with some text and a small illustration or logo.

from art

Dear old questions
1917



Mrs. M. E. Allen

Memorabilia

Alvina Gustaf
Mrs. F. Gustaf



Memorabilia
Wendell E. Kinnaman





Miss Mary Allen

Miss Allen

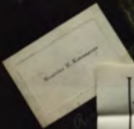

Judge MARCUS A. KWANAGHI



*Happy Sam
Well you*

Phone _____
Call _____
STUDY _____
CORBETT & _____
Rowing Score _____



Class Day Exercises
18

Wednesday, June 14, 1906
8:15 P. M.
Forest Theatre

Diary

Don't forget

June 14



Office Union

JOHN ELBERT
President

ROBERT A. D. STEVEN
President



MISSOURI POSTS JOURNAL, INC.

Card No. 187-2

Name *John Elbert*

Address *St. Louis, Mo.*

Telephone *157-1111*

City *St. Louis, Mo.*

State *Mo.*

Country *U.S.A.*

Class Day Exercises

18

Evening, June 11, 1914

8:15 P.M.

Grand Opera

Selections by Western High School Orchestra
Under Direction of C. H. White

Class Prophecy Roll Call, 1924

Printouts of Temple of Delphi—Great List

Harry Anderson	Marie Tiffin
Kathleen Tremblay	Laurianne Johnson
Ray Dulude	Carmela Bartholomew
George Westcott	Ernestine Matthews
Clarence Orms	Grace Walker
Donald Karpis	Royal Pike
Eda Johnson	Myrtle Schmalzer
Harriet Brown	Dorothy Spencer
Reed Wagner	Stanley Poczinski
Alta Brunner	Joseph Robinson
Henry Balsamki	Anna Beckman
Harriet Oakes	Russ Simpson
Leola Noble	Adela Schumann
Earl Suberspent	Robert Parsons
Harold White	John Dahl
Stevie Weiss	Edwina Roberts
Gene Lester	Lois Lawrence
Christie Student	Gladys Stigler
James Baker	Leola Ehrenkrantz
Viola Dyer	Viola Reynolds
Robert Smith	Albert Lindberg

Director, Miss McKinney

Class Song Words by Ottawa Student

Class President's Address Harry Anderson

Class Officers

President	Harry Anderson
Vice-President	Harriet Brown
Secretary	Ray Dulude
Treasurer	Joseph Robinson
Supervisor of Arts	Harold White

"A STRENUOUS LIFE"

By Richard Wallace Folly

CAST OF CHARACTERS

Samuel, the servant	Miss Argemont
Mrs. Wagner, the landlady	Alta Brunner
Prof. Wagner, gentleman doctor	Laurianne Johnson
Mrs. Wagner, the widow	Gene Lester
Eda Thompson, Mrs. Wagner's niece	Viola Dyer
Tom Harrington, Mrs. Wagner's son	Harold White
Reginald Smith	Anna Beckman
Dr. Warrington, Tom's uncle	Harriet Brown
James Harrington, Tom's father	Leola Noble
James Roberts, a musician	Ray Dulude
One Doctor, a successful actor	Clarence Orms
Robert Harrington, his daughter	Kathleen Tremblay
Prof. Wm. Jones, her mathematics professor	Marie Tiffin
Doctor's collector	Earl Suberspent
College Professor	George Westcott
	Harriet Brown
	James Baker
	Charles Student

ACT I

Scene—Exterior room of Mrs. Wagner's boarding house.
Time—Morning.

ACT II

Scene—Same as Act I.
Time—Afternoon of same day.

ACT III

Scene—Same as Act I.
Time—Evening of next day.

Director	Miss Eichen
Proprietor	Grace Walker
Landlady	Joseph Robinson
President	Harold White
	Harriet Brown
	Earl Suberspent

Published by Western High School, 1924



Happy Anniversary
Millie

Bill

Bill

Bill

First known stage.

Western High School
Bay City
9/11/1919

Class of 1919
Western High School
presents
"Just Out of College"

Washington Street Theatre

Tuesday, June 24, 1919

8:15 P. M.



Stella Johnson

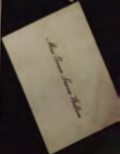
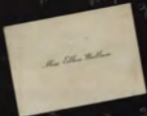

Class of 1919
Western High School

"Just of College"

1919



ella Johnson

The Senior Class of Western High School
announces its
Commencement Exercises
Friday, June twenty-seventh, nineteen hundred nineteen
eight o'clock
Washington Street Theatre

Miss Ellen Walker



Miss Mary Louise Taylor

PROGRAM

- 1. Selection
- 2. Presentation of "Just Out of College" - [Name]
- 3. [Name]
- 4. "The Day After Tomorrow" - [Name]
- 5. "The Day After Tomorrow" - [Name]
- 6. [Name]
- 7. "The Day After Tomorrow" - [Name]
- 8. [Name]
- 9. "The Day After Tomorrow" - [Name]
- 10. [Name]
- 11. "The Day After Tomorrow" - [Name]
- 12. [Name]

"JUST OUT OF COLLEGE"

CAST OF CHARACTERS

Mr. [Name] - [Role]
 Mrs. [Name] - [Role]
 Miss [Name] - [Role]
 Mr. [Name] - [Role]
 Mrs. [Name] - [Role]
 Miss [Name] - [Role]
 Mr. [Name] - [Role]
 Mrs. [Name] - [Role]
 Miss [Name] - [Role]
 Mr. [Name] - [Role]
 Mrs. [Name] - [Role]
 Miss [Name] - [Role]

Mr. [Name] - [Role]
 Mrs. [Name] - [Role]
 Miss [Name] - [Role]
 Mr. [Name] - [Role]
 Mrs. [Name] - [Role]
 Miss [Name] - [Role]
 Mr. [Name] - [Role]
 Mrs. [Name] - [Role]
 Miss [Name] - [Role]
 Mr. [Name] - [Role]
 Mrs. [Name] - [Role]
 Miss [Name] - [Role]

First scene stage

Meeting



Ethel Johnson

Miss Caroline B. Jelly

Virginia S. Stingham

Lucas B. Myers

Mertle H. Johnson

Miss Kyla Chisholm

Emma A. Einberg

Clara K. Zottner

Mary E. King

Miss Ann S. Shaw

Miss Lora K. Stambacher

Katherine M. Reed

Grace Elvige Kille

HERBERT H. THORNTON

W. Herbert DeWitt

Frank H. Lewis Jr.

ROY ARTHUR PLANT

E. MORTON ALLEN

Charles D. Morgan

E. Arthur White

THOMAS J. HALL

HARRY D. WALKER

JAMES H. JOHNSON

Charles 'Noyesman'

Clay R. Easton

My class notes.

Marie Egge

Engel. H. Anderson

Gene Estelle Kato

Miss Florence Stone

Rose E. Simmons

Emily A. Anderson

Abbie Violet Simmons

Rose E. Simmons

Miss Marie Stewart

Frank P. Williams

Gene E. Kasten

"Congratulations"
L. V. Lewis & C. M. Anderson

Class Year
1919

The Sugar Bowl

JOE FORTUNATO, Proprietor
17 N. Washington Street, Ypsilanti

We aim at all times to
give prompt service and
courteous treatment.

TRY US



The rush hours and theatre crowds at certain times
the lay may make our service appear slow, but every
effort on our part is used to give you prompt service.

Sugar Bowl Proprietor



METHODIST RECEPTION

The Methodist church is to hold its full reception to all Methodist students and their friends next Friday evening in the church parlors at 1:30 o'clock. There will be games, music, refreshments, readings, and everything that goes to make a real happy occasion. Come and get acquainted with Ypsilanti's Methodist church.

at Ypsilanti
Miss. K... ..

Special Sundaes

American Navy	50c	Lowest Delight	26c
Mail and Gift	40c	Summer Sals	26c
Top Special	26c	Vanilla Sals	26c

Fancy Sundaes

Espresso Choc	26c	Macadamia Walnut	26c
Tiramisu Tolk	26c	Strawberry Walnut	26c
Molten	26c	Chocolate Walnut	26c
Choco Cheesecake	26c	Vanilla Walnut	26c
Marshmallow	26c	Cherry Walnut	26c
Apple Pie	26c	Orange Walnut	26c
Chocolate Raspberry	26c	Vanilla Walnut	26c
Butter Pecan	26c	Lowest Walnut	26c
Choc. Nut	26c	Orange Walnut	26c
Peanut Butter	26c	Vanilla Walnut	26c
Almond with our Secret	26c	Vanilla Walnut	26c
Happy Jack	26c	Vanilla Walnut	26c

Cold Drinks

Milky Milk with top	26c	Milk Shake	26c
Orange Juice Lemonade	26c	Chocolate Pop	26c
Milky Milk	26c	Lemonade	26c
Egg Lemonade	26c	Orange Juice	26c

Large Glass Orange 26c
 24 Months 26c

More for 26c

Sundaes

Vanilla	26c	Chocolate	26c
Strawberry	26c	Vanilla	26c
Butter Pecan	26c	Lowest	26c
Orange	26c	Orange	26c
Vanilla	26c	Vanilla	26c
Vanilla	26c	Vanilla	26c
Vanilla	26c	Vanilla	26c
Vanilla	26c	Vanilla	26c

Choc. Cake 26c
 More for 26c

Ice Cream Sundaes

Orange	26c	Vanilla	26c
Lowest	26c	Chocolate	26c
Vanilla	26c	Vanilla	26c
Vanilla	26c	Vanilla	26c
Vanilla	26c	Vanilla	26c
Vanilla	26c	Vanilla	26c

More for 26c

Standard Drinks

Orange Juice	26c	Vanilla	26c
Vanilla	26c	Chocolate	26c
Vanilla	26c	Vanilla	26c
Vanilla	26c	Vanilla	26c

More for 26c

Sandy's Chocolate Shop

Sundaes

Vanilla	26c	Chocolate	26c
Strawberry	26c	Vanilla	26c
Butter Pecan	26c	Lowest	26c
Orange	26c	Orange	26c
Vanilla	26c	Vanilla	26c
Vanilla	26c	Vanilla	26c
Vanilla	26c	Vanilla	26c
Vanilla	26c	Vanilla	26c

Sundaes 12c

Sundaes 12c

Vanilla	12c	Chocolate	12c
Strawberry	12c	Vanilla	12c
Butter Pecan	12c	Lowest	12c
Orange	12c	Orange	12c
Vanilla	12c	Vanilla	12c
Vanilla	12c	Vanilla	12c
Vanilla	12c	Vanilla	12c
Vanilla	12c	Vanilla	12c

Soft Drinks

Orange Juice	26c	Vanilla	26c
Vanilla	26c	Chocolate	26c
Vanilla	26c	Vanilla	26c
Vanilla	26c	Vanilla	26c

100
 90
 80
 70
 60
 50
 40
 30
 20
 10
 0

Caress
 Luvale

100
 90
 80
 70
 60
 50
 40
 30
 20
 10
 0

100
 90
 80
 70
 60
 50
 40
 30
 20
 10
 0

ORDER OF SERVICE
 NAME OF SERVICE
 1. *Stanley Norton*
 2.
 3.
 4.
 5.
 6.
 7.
 8.
 9.
 10.
 11.
 12.
 13.
 14.
 15.
 16.
 17.
 18.
 19.
 20.
 21.
 22.
 23.
 24.
 25.
 26.
 27.
 28.
 29.
 30.
 31.
 32.
 33.
 34.
 35.
 36.
 37.
 38.
 39.
 40.
 41.
 42.
 43.
 44.
 45.
 46.
 47.
 48.
 49.
 50.
 51.
 52.
 53.
 54.
 55.
 56.
 57.
 58.
 59.
 60.
 61.
 62.
 63.
 64.
 65.
 66.
 67.
 68.
 69.
 70.
 71.
 72.
 73.
 74.
 75.
 76.
 77.
 78.
 79.
 80.
 81.
 82.
 83.
 84.
 85.
 86.
 87.
 88.
 89.
 90.
 91.
 92.
 93.
 94.
 95.
 96.
 97.
 98.
 99.
 100.

Stanley Norton

ORDER OF SERVICE
 NAME OF SERVICE
 1. *Stanley Norton*
 2.
 3.
 4.
 5.
 6.
 7.
 8.
 9.
 10.
 11.
 12.
 13.
 14.
 15.
 16.
 17.
 18.
 19.
 20.
 21.
 22.
 23.
 24.
 25.
 26.
 27.
 28.
 29.
 30.
 31.
 32.
 33.
 34.
 35.
 36.
 37.
 38.
 39.
 40.
 41.
 42.
 43.
 44.
 45.
 46.
 47.
 48.
 49.
 50.
 51.
 52.
 53.
 54.
 55.
 56.
 57.
 58.
 59.
 60.
 61.
 62.
 63.
 64.
 65.
 66.
 67.
 68.
 69.
 70.
 71.
 72.
 73.
 74.
 75.
 76.
 77.
 78.
 79.
 80.
 81.
 82.
 83.
 84.
 85.
 86.
 87.
 88.
 89.
 90.
 91.
 92.
 93.
 94.
 95.
 96.
 97.
 98.
 99.
 100.

Stanley Norton

Bird
 from mother

Stanley K. Norton

735 1st St
 STAN

more good times

my family

Stanley Norton

J.C.

Ma' Kungie

Met
"Lan"

DANCE

Masonic Temple, Ypsil Mich

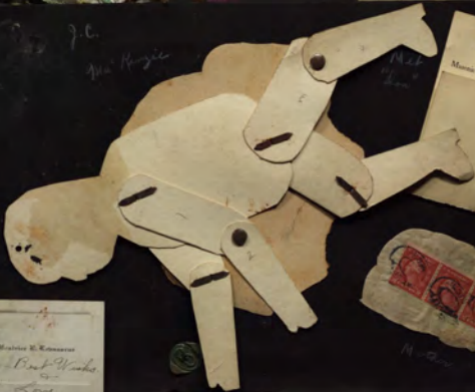

Est. 1917

M-200

Master E. Kinnear
Best Wishes
Love

J.C.
Miss Kungie

Met
"Loni"



DANCE
Mason Temple, Ypsi Mich

STORY

L. O. R. _____
 A. E. E. _____
 A. E. E. _____
 A. E. E. _____
 A. W. _____
 S. E. E. _____
 C. O. R. _____
 A. E. E. _____
 S. E. E. _____

NAME

L. _____
 A. _____
 A. _____
 A. _____
 A. _____

Walter E. Kinnaman
 Boat Works
 Love

Martha Washington Theatre

Cor. Washington and Pearl Sts.

G.M. 4/2

57d C. 14/16

W. H. H.
W. H. H.

Martha Washington Theatre

Cor. Washington and Pearl Sts.

Martha Washington Theatre

Cor. Washington and Pearl Sts.

PROGRAM

Sunday and Monday, Nov. 24-25—
Lara Q. Wilson and Corral

My "CHUM"

G O O D S H O W S E S T A N D I N G



Congratulations
Thelma

CHRISTMAS PARTY
MICHIGAN STATE NORMAL COLLEGE
Thursday Evening, December 16, 1920
Eight O'clock
MEN'S GYMNASIUM
Entrance on Clark Street
This was financially combined for the benefit and if
possible, to appear in person.

Young men's party

Martha Washington Theatre

Cor. Washington and Pearl Sts.

Handwritten notes on the top-left program cover, including "Good shows" and "My 'chum'".



A small, torn piece of yellowed paper with illegible handwritten text, located to the right of the envelope.

Handwritten note: "Congratulations Thelma"

Vertical handwritten text: "Good shows"

Martha Washington Theatre

Cor. Washington and Pearl Sts.

PROGRAM

Monday and Tuesday, Dec. 24-25: "The Madman's Court" and "The Day After Tomorrow"...

COMING

Charles Ray in "The Village Youth" and "Fountain Valley"...

Martha Washington Theatre

Cor. Washington and Pearl Sts.

PROGRAM

Sunday and Monday, Nov. 24-25: "The Madman's Court" and "The Day After Tomorrow"...

COMING

Charles Ray in "The Village Youth" and "Fountain Valley"...

CHRISTMAS PARTY
MICHIGAN STATE NORMAL COLLEGE
Thursday Evening, December 16, 1920

WINE STRENGTH
For the occasion, invited by the parents and if possible, to attend the service.

Handwritten signature or name over the Christmas party notice.



My "chom"

Good shows + stans.

Martha Washington Theatre

On Washington and Pearl Sts.

PROGRAM

Sunday and Monday, Oct. 31, Nov 1
 In Kalamazoo, Mich. Musical in "The
 Doctor and the Nurse" also Program
 of the Day and Proclamation Musi-
 cal.

Tuesday and Wednesday, Nov 2-3
 Musical Melodrama in "The Prison-
 Chorus" also Boston National Travel
 Series.

Thursday and Friday, Nov 4-5
 Musical Melodrama in "The Sea
 Wall" by Jack London, also
 Comedy and Farce Review.

Saturday, Nov 6—Robert Warwick
 in "The Jack Man," also "Ballad
 of the Builders"

COMING

Nov 7-8
 Musical Melodrama in "The Duke of
 Lorraine"

Nov 9-10
 Musical Melodrama in "The Merchant
 of the Hills"

Nov 11-12
 Musical Melodrama in "Good
 Bye, My Darling"

Nov 13-14
 Musical Melodrama in "The Fighting
 Chorus"

Nov 15-16
 Musical Melodrama in "Who
 Wins Love?"

Nov 17-18
 Musical Melodrama in "Each Man His
 Own Master"

Nov 19-20
 Musical Melodrama in "The Court of
 Lions"

Nov 21-22
 Musical Melodrama in "Helen's Story"

Nov 23-24
 Musical Melodrama in "Harriet and the
 King"

Nov 25-26
 Musical Melodrama in "The Village
 School"

Small yellowed note with illegible text, possibly a receipt or address label.

Comptroler
 Thelma

Mr. and Mrs. G. R. Boyce
 announce the marriage of their daughter

Thelma Mae

to
 Mr. Harold R. Sprand

on Wednesday, the twenty-fifth day of August
 nineteen hundred and twenty
 Bay City, Michigan

At home
 222 E. Washington Street

CHRISTMAS PARTY
 IN STATE NORMAL COLLEGE
 Evening December 16, 1920
 Eight o'clock.
 BAY CITY GYMNASIUM
 Tickets are Green Stamps
 Issued for the purpose and if
 approved by the trustees.

Handwritten note: "No party"

Martha Washington Theatre.

Cor. Washington and Pearl Sts.

PROGRAM

Sunday and Monday, Nov. 21-22-

— "Sweetest Girl" and "The Book"
— "Sweetest Girl" and "The Book" —
— "Sweetest Girl" and "The Book" —
— "Sweetest Girl" and "The Book" —

Tuesday and Wednesday, Nov. 23-24

— "The Mother" and "David Peck"

219
219
219

More Amused & the D.J. & L.
Committee invites you to a
party at the Parnassus Tuesday
November 20th at 7 o'clock or
after choir practice



Miss Corine B. Jolly

219
219
219

K & A

Martha Washington Theatre

Cor. Washington and Pearl Sts.

PROGRAM

- Sunday and Monday, Nov. 21-22**
—Samuel Golden and Son track around "Search My Back," the comedy hit of the year. Added attraction, "Dinner Cards in Your Back."
- Tuesday and Wednesday, Nov. 23-24**
—Mac Murray and David Powell in "The Right to Live," the Paramount Magazine and Caravan.
- Thursday and Friday, Nov. 25-26**
—William Hall in "What's Your Name?" also Comedy and Path Service.
- Saturday, Nov. 27—Madge Kennedy**
in "The Girl With the Lost Heart" also "Back at the Back."

CASTING

- Johnny Brighton in "Cotton Clusters."
—Dorothy Clark in "Little Miss Eubank."
—Will Rogers in "Honey Bunch."
—Jack Oakford in "The Man Who Had Everything."
—Clara Lester and Milton Hill in "Search My Back."
—Charles Ray in "The Village Smith" and "Fountain Valley."
—"Bismarck" and "Mahomet and Mrs."

Handwritten note:
Mrs. Amsted & the P.F.L. Committee invites you to a party at the Pinnerup Tuesday November 20th at 7 o'clock or after choir practices

Handwritten note:
Miss Estee B. Jolly



Handwritten note:
d. val
time
97

ANNUAL
PLEDGE PARTY



Martha Washington Theatre

Cor. Washington and Pearl Sts.

PROGRAM

Tuesday and Monday, Nov. 21-22—

—Sister Giddens and Her Death
—Song "March My Back" the
—company bit of the year. Admit
—free. —Dinner 75c. —
—Dinner 75c. —

Thursday and Wednesday, Nov. 23-24

—The Mirror and David Powell

Mrs. Amelia V. Hill
Committee invites you to a
party at the Piesonage Tuesday
November 30th at 7 o'clock
after choir practice



Miss Corine B. Jolly

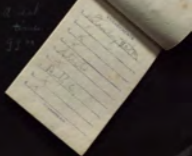

Martha Washington Theatre

Cor. Washington and Pearl Sts.

PROGRAM

Sunday and Monday, Nov. 2-3-

—Samuel Goldwyn and Rex Beach present "Search My Soul," the comedy bit of the year. Admitted gratis. Chorus "Cavalleria in Roman Style."

Tuesday and Wednesday, Nov. 5-6-

—Max Murney and David Powell

Handwritten: The show

Handwritten: Mrs. Donald & the D.J. & L. Committee invites you to a party at the Pico-naga Tuesday November 20th at 7 o'clock or after choir practice



Handwritten: Under don't
some fine

Handwritten: Miss Cecelia L. Jolly

Handwritten: Donald
Dora
93"

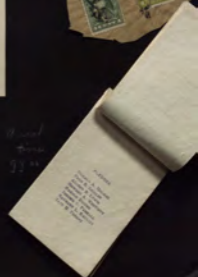

DIANA CANDY CO.



SEND ME!
GOOD TIMES
WITH STAN

ΔΣΕ

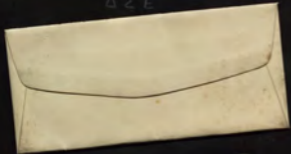

2 weeks

2 weeks

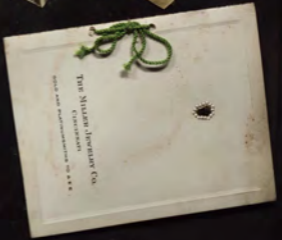

Did it we have for

7/14/5

ΔΣΕ

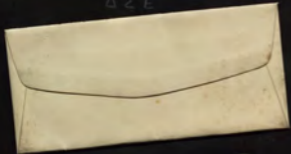

2 weeks

2 weeks

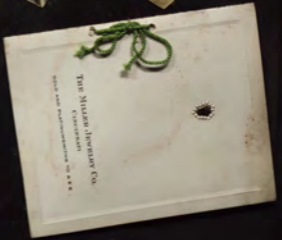

The Mullen Jewelry Co.
CINCINNATI
SOLD AND RECOMMENDED BY ΔΣΕ

Did it we have for

7/14/5

ΔΣΕ

Delta Sigma Epsilon
1875 CHAPTER

Dear Miss Wallace: By a
unanimous vote of Eta
Chapter Delta Sigma Epsilon
Society you are most
cordially invited to become
a sister of the Sorority.
If you do not wish to
accept, please return this
invitation.
Sincerely yours,
Delta Sigma Epsilon
Eta Chapter

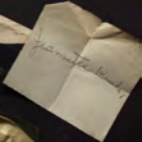

not to have you

Pink

ΔΣΕ

Delta Sigma Epsilon
1915 CHAPTER

Dear Miss Wallace: By a
unanimous vote of Eta
Chapter Delta Sigma Epsilon
Society you are most
cordially invited to become
a sister of the Sorority.
If you do not wish to
accept, please return this
invitation.
Sincerely yours,
Delta Sigma Epsilon
Eta Chapter

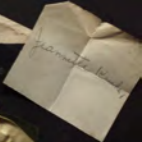

not to have you

ring



333



*See me after history class every day
Get off the side. Tell me when
you that your superior*

What do have for



THE MATHS REVISION COMPASS

Chapter	Page
1. The right-angled triangle	12
2. The acute-angled triangle	13
3. The obtuse-angled triangle	14
4. The circle	15
5. The sphere	16
6. The cylinder	17
7. The cone	18
8. The frustum	19
9. The pyramid	20
10. The prism	21
11. The cube	22
12. The rectangular prism	23
13. The cylinder	24
14. The cone	25
15. The frustum	26
16. The pyramid	27
17. The prism	28
18. The cube	29
19. The rectangular prism	30
20. The cylinder	31
21. The cone	32
22. The frustum	33
23. The pyramid	34
24. The prism	35
25. The cube	36
26. The rectangular prism	37
27. The cylinder	38
28. The cone	39
29. The frustum	40
30. The pyramid	41
31. The prism	42
32. The cube	43
33. The rectangular prism	44
34. The cylinder	45
35. The cone	46
36. The frustum	47
37. The pyramid	48
38. The prism	49
39. The cube	50
40. The rectangular prism	51
41. The cylinder	52
42. The cone	53
43. The frustum	54
44. The pyramid	55
45. The prism	56
46. The cube	57
47. The rectangular prism	58
48. The cylinder	59
49. The cone	60
50. The frustum	61
51. The pyramid	62
52. The prism	63
53. The cube	64
54. The rectangular prism	65
55. The cylinder	66
56. The cone	67
57. The frustum	68
58. The pyramid	69
59. The prism	70
60. The cube	71
61. The rectangular prism	72
62. The cylinder	73
63. The cone	74
64. The frustum	75
65. The pyramid	76
66. The prism	77
67. The cube	78
68. The rectangular prism	79
69. The cylinder	80
70. The cone	81
71. The frustum	82
72. The pyramid	83
73. The prism	84
74. The cube	85
75. The rectangular prism	86
76. The cylinder	87
77. The cone	88
78. The frustum	89
79. The pyramid	90
80. The prism	91
81. The cube	92
82. The rectangular prism	93
83. The cylinder	94
84. The cone	95
85. The frustum	96
86. The pyramid	97
87. The prism	98
88. The cube	99
89. The rectangular prism	100
90. The cylinder	101
91. The cone	102
92. The frustum	103
93. The pyramid	104
94. The prism	105
95. The cube	106
96. The rectangular prism	107
97. The cylinder	108
98. The cone	109
99. The frustum	110
100. The pyramid	111
101. The prism	112
102. The cube	113
103. The rectangular prism	114
104. The cylinder	115
105. The cone	116
106. The frustum	117
107. The pyramid	118
108. The prism	119
109. The cube	120
110. The rectangular prism	121
111. The cylinder	122
112. The cone	123
113. The frustum	124
114. The pyramid	125
115. The prism	126
116. The cube	127
117. The rectangular prism	128
118. The cylinder	129
119. The cone	130
120. The frustum	131
121. The pyramid	132
122. The prism	133
123. The cube	134
124. The rectangular prism	135
125. The cylinder	136
126. The cone	137
127. The frustum	138
128. The pyramid	139
129. The prism	140
130. The cube	141
131. The rectangular prism	142
132. The cylinder	143
133. The cone	144
134. The frustum	145
135. The pyramid	146
136. The prism	147
137. The cube	148
138. The rectangular prism	149
139. The cylinder	150
140. The cone	151
141. The frustum	152
142. The pyramid	153
143. The prism	154
144. The cube	155
145. The rectangular prism	156
146. The cylinder	157
147. The cone	158
148. The frustum	159
149. The pyramid	160
150. The prism	161
151. The cube	162
152. The rectangular prism	163
153. The cylinder	164
154. The cone	165
155. The frustum	166
156. The pyramid	167
157. The prism	168
158. The cube	169
159. The rectangular prism	170
160. The cylinder	171
161. The cone	172
162. The frustum	173
163. The pyramid	174
164. The prism	175
165. The cube	176
166. The rectangular prism	177
167. The cylinder	178
168. The cone	179
169. The frustum	180
170. The pyramid	181
171. The prism	182
172. The cube	183
173. The rectangular prism	184
174. The cylinder	185
175. The cone	186
176. The frustum	187
177. The pyramid	188
178. The prism	189
179. The cube	190
180. The rectangular prism	191
181. The cylinder	192
182. The cone	193
183. The frustum	194
184. The pyramid	195
185. The prism	196
186. The cube	197
187. The rectangular prism	198
188. The cylinder	199
189. The cone	200
190. The frustum	201
191. The pyramid	202
192. The prism	203
193. The cube	204
194. The rectangular prism	205
195. The cylinder	206
196. The cone	207
197. The frustum	208
198. The pyramid	209
199. The prism	210
200. The cube	211
201. The rectangular prism	212
202. The cylinder	213
203. The cone	214
204. The frustum	215
205. The pyramid	216
206. The prism	217
207. The cube	218
208. The rectangular prism	219
209. The cylinder	220
210. The cone	221
211. The frustum	222
212. The pyramid	223
213. The prism	224
214. The cube	225
215. The rectangular prism	226
216. The cylinder	227
217. The cone	228
218. The frustum	229
219. The pyramid	230
220. The prism	231
221. The cube	232
222. The rectangular prism	233
223. The cylinder	234
224. The cone	235
225. The frustum	236
226. The pyramid	237
227. The prism	238
228. The cube	239
229. The rectangular prism	240
230. The cylinder	241
231. The cone	242
232. The frustum	243
233. The pyramid	244
234. The prism	245
235. The cube	246
236. The rectangular prism	247
237. The cylinder	248
238. The cone	249
239. The frustum	250
240. The pyramid	251
241. The prism	252
242. The cube	253
243. The rectangular prism	254
244. The cylinder	255
245. The cone	256
246. The frustum	257
247. The pyramid	258
248. The prism	259
249. The cube	260
250. The rectangular prism	261
251. The cylinder	262
252. The cone	263
253. The frustum	264
254. The pyramid	265
255. The prism	266
256. The cube	267
257. The rectangular prism	268
258. The cylinder	269
259. The cone	270
260. The frustum	271
261. The pyramid	272
262. The prism	273
263. The cube	274
264. The rectangular prism	275
265. The cylinder	276
266. The cone	277
267. The frustum	278
268. The pyramid	279
269. The prism	280
270. The cube	281
271. The rectangular prism	282
272. The cylinder	283
273. The cone	284
274. The frustum	285
275. The pyramid	286
276. The prism	287
277. The cube	288
278. The rectangular prism	289
279. The cylinder	290
280. The cone	291
281. The frustum	292
282. The pyramid	293
283. The prism	294
284. The cube	295
285. The rectangular prism	296
286. The cylinder	297
287. The cone	298
288. The frustum	299
289. The pyramid	300
290. The prism	301
291. The cube	302
292. The rectangular prism	303
293. The cylinder	304
294. The cone	305
295. The frustum	306
296. The pyramid	307
297. The prism	308
298. The cube	309
299. The rectangular prism	310
300. The cylinder	311
301. The cone	312
302. The frustum	313
303. The pyramid	314
304. The prism	315
305. The cube	316
306. The rectangular prism	317
307. The cylinder	318
308. The cone	319
309. The frustum	320
310. The pyramid	321
311. The prism	322
312. The cube	323
313. The rectangular prism	324
314. The cylinder	325
315. The cone	326
316. The frustum	327
317. The pyramid	328
318. The prism	329
319. The cube	330
320. The rectangular prism	331
321. The cylinder	332
322. The cone	333
323. The frustum	334
324. The pyramid	335
325. The prism	336
326. The cube	337
327. The rectangular prism	338
328. The cylinder	339
329. The cone	340
330. The frustum	341
331. The pyramid	342
332. The prism	343
333. The cube	344
334. The rectangular prism	345
335. The cylinder	346
336. The cone	347
337. The frustum	348
338. The pyramid	349
339. The prism	350
340. The cube	351
341. The rectangular prism	352
342. The cylinder	353
343. The cone	354
344. The frustum	355
345. The pyramid	356
346. The prism	357
347. The cube	358
348. The rectangular prism	359
349. The cylinder	360
350. The cone	361
351. The frustum	362
352. The pyramid	363
353. The prism	364
354. The cube	365
355. The rectangular prism	366
356. The cylinder	367
357. The cone	368
358. The frustum	369
359. The pyramid	370
360. The prism	371
361. The cube	372
362. The rectangular prism	373
363. The cylinder	374
364. The cone	375
365. The frustum	376
366. The pyramid	377
367. The prism	378
368. The cube	379
369. The rectangular prism	380
370. The cylinder	381
371. The cone	382
372. The frustum	383
373. The pyramid	384
374. The prism	385
375. The cube	386
376. The rectangular prism	387
377. The cylinder	388
378. The cone	389
379. The frustum	390
380. The pyramid	391
381. The prism	392
382. The cube	393
383. The rectangular prism	394
384. The cylinder	395
385. The cone	396
386. The frustum	397
387. The pyramid	398
388. The prism	399
389. The cube	400



192



333

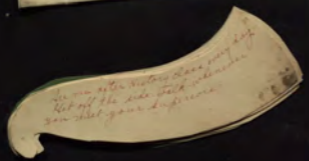

See me after history class every day
Get off the side. Tell me when
you that your superior

What do have for



THE MATTIE BENTLEY COMPANY

THE MATTIE BENTLEY COMPANY
 1212 Broadway, New York, N. Y.
 Catalogue of
 JEWELRY
 1. Pearl Necklace, 18K gold, 18" long, 100 pearls, \$100.00
 2. Pearl Bracelet, 18K gold, 18" long, 100 pearls, \$50.00
 3. Pearl Earrings, 18K gold, 18" long, 100 pearls, \$25.00
 4. Pearl Ring, 18K gold, 18" long, 100 pearls, \$15.00
 5. Pearl Brooch, 18K gold, 18" long, 100 pearls, \$10.00
 6. Pearl Pendant, 18K gold, 18" long, 100 pearls, \$8.00
 7. Pearl Chain, 18K gold, 18" long, 100 pearls, \$6.00
 8. Pearl Watch, 18K gold, 18" long, 100 pearls, \$4.00
 9. Pearl Cuff, 18K gold, 18" long, 100 pearls, \$3.00
 10. Pearl Hairpin, 18K gold, 18" long, 100 pearls, \$2.00
 11. Pearl Comb, 18K gold, 18" long, 100 pearls, \$1.50
 12. Pearl Hairbrush, 18K gold, 18" long, 100 pearls, \$1.00
 13. Pearl Soapdish, 18K gold, 18" long, 100 pearls, \$0.50
 14. Pearl Toothbrush, 18K gold, 18" long, 100 pearls, \$0.50
 15. Pearl Soap, 18K gold, 18" long, 100 pearls, \$0.50
 16. Pearl Soapbox, 18K gold, 18" long, 100 pearls, \$0.50
 17. Pearl Soapdish, 18K gold, 18" long, 100 pearls, \$0.50
 18. Pearl Soapbox, 18K gold, 18" long, 100 pearls, \$0.50
 19. Pearl Soapdish, 18K gold, 18" long, 100 pearls, \$0.50
 20. Pearl Soapbox, 18K gold, 18" long, 100 pearls, \$0.50



Price

ΔΣΕ



2 weeks



*Friday, work at school
Come by park's work at school
Wear darkies and a pair of
a package of gum.*



Didn't we have you

PINS

ΔΣΕ



2 weeks



*Come by park's work at school
Wear darkies and a pair of
a package of gum.*



Didn't we have you

PINS

ΔΣΕ



2 weeks

Yours

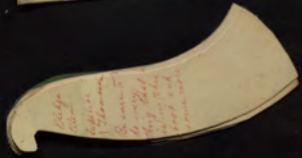

Didst not have for

1916

ΔΣΕ



2 weeks

Yours

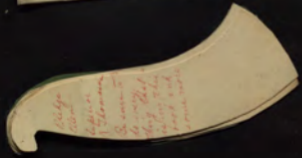

THE MULLER JEWELRY CO.
CINCINNATI
ORDER AND RETURN TO THE M. J.

Didst not have for

1916

ΔΣΕ



2 weeks

XMAS



*Tuesday by girls should
write a letter on it. Buy it at
try to ship to our class. Buy it at
50¢. Make my bed before then.*



THE MILLER JEWELRY CO.
CINCINNATI
ORDER AND PURCHASES TO \$ 5 0 0

Didn't we have fun

Fins

ΔΣΕ



2 weeks

XMAS



*Tuesday by girls should
write a letter on it. Buy it at
try to ship to our class. Buy it at
50¢. Make my bed before then.*



THE MILLER JEWELRY CO.
CINCINNATI
ORDER AND PURCHASES TO \$ 5 0 0

Didn't we have fun

FIN

ΔΣΕ



2 weeks

2 weeks



*Wednesday at 10:30 and
come to the ground at 11:00 and
stay until 1:30 for the day
bring me an apple from someone*

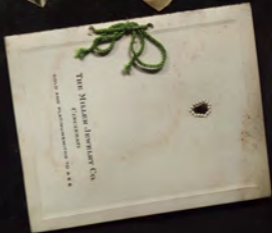

Didn't go here for

1944

ΔΣΕ



2 weeks

2 weeks



*Wednesday at 10:30 and
come to the ground at 11:00 and
stay until 1:30 for the day
bring me an apple from someone*



Didn't go here for

1944

ΔΣΕ



2 weeks

7/11/46



*Monday
Work to be assigned to you after
factory class.*

Didn't see his paper



PINS

ΔΣΕ



2 weeks

7/11/46



*Monday
Work to be assigned to you after
factory class.*

Didn't see his paper

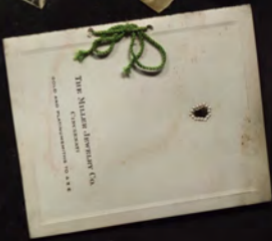

PINS

ΔΣΕ



2 weeks

XMAS

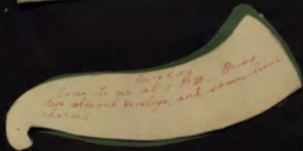

*Dear Mom,
Come to me at 1 P.M. Bring
two almond bangles, and some home
charm*

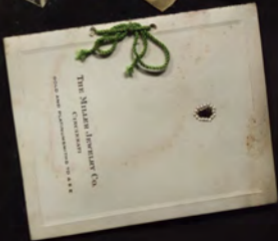

The Mutual Security Co.
Executives
2000 and 2000 Broadway St. N.W.

Did not have for

PINS

ΔΣΕ



2 weeks

XMAS

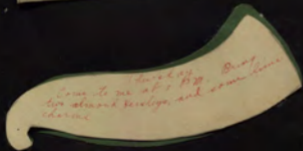

*Dear Mom,
Come to me at 1 P.M. Bring
two almond bangles and some home
charm*

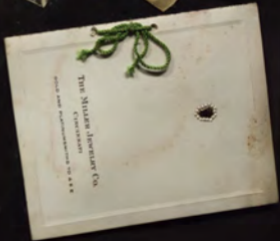

The Mutual Security Co.
Executives
2000 and 2000 Broadway St. S.E.

Did we have fun

PINS



Handwritten list of names and addresses on a small piece of paper.

T.W. Chems



a basket of candy
from Aunt

22



NAME	ADDRESS	PHONE
Mr. J. H.
Mr. W. B.
Mr. C. D.
Mr. E. F.
Mr. G. H.
Mr. I. J.
Mr. K. L.
Mr. M. N.
Mr. O. P.
Mr. Q. R.
Mr. S. T.
Mr. U. V.
Mr. W. X.
Mr. Y. Z.

T.W. Chems



a basket of candy
from just

22

to the highest gifts of imagination
public expression and such relations as
for the simple movement?

Since Pallas is generally (if not
group of a common group in Paris or
increasing measure the basis of her
harshness even, something entirely
discovers to some extent something
ways for more than half a century in a
substance without which no complete

BALCAN, No. 2, Op. 28

MR. FISHER

Please see especially that the
the of the Faculty is full of all that is
concerned in this and dedicated to the
simple or nature itself—discovery of
of facts and facts which a repetition
again the Faculty and facts which
the, followed by the main part of the

The Faculty and Faculty
of Chicago in his journal of 1888. It
made the movement in the course of
made of this a synthesis, of course
completing an Article de M. de la
and? In his published journal of
movement of the "Hague Programme"

which the two were exchanging articles
were speaking in detail of the movement
the... The conclusion was, it will never
Chicago's participation, who were not
harmless and perhaps... the
and the appearance of... the
the movement which...



186
187

A good time
Temple



UTICA
[PART]

Merry Christmas
Stam.



to the highest gifts of imagination
public expression and such relations as
for the simple movement?

Since Pallas is generally (if not
group of a common group in Paris or
increasing measure the basis of her
harshness even, something entirely
discovery to show evidence something
ways for more than half a century in a
substance without which no complete

BALLOON, No. 2, Op. 28

MR. PIERRE

Please see frequently that the
the of the Pallas is full of all that is
concerned in life and dedicated to the
simple or nature itself—discovery. It
of the of the Pallas which a reputation
again the Pallas and Pallas which
the, followed by the most powerful

The Pallas and Pallas
of Chicago in the Journal of 1868. It
made the movement as "the entire
made of the Pallas, which
completing an Article de M. de la
and?" In his published journal of
movement of the "M. de la Pallas"

which the two were exchanging articles
were speaking in detail of the movement
the— The conclusion was, it will never
Chicago's contemporaries who were not
happiness and perhaps...
and the appearance of...
the movement which...



1868
1869

A good time
Temple



UTICA
[PART]

Merry Christmas
Stam.





The American Express Company Post No. 102
 reports the presence of yourself and others at the
 first General Military Ball to be held at the
 Marine Camp, January twenty-one, sixteen
 hundred and twenty-one.

AMERICAN EXPRESS & CO. 4
 BROADWAY NEW YORK

AMERICAN EXPRESS & CO. 4
 BROADWAY NEW YORK

10
 11
 12
 13
 14
 15
 16
 17
 18
 19
 20
 21
 22
 23
 24
 25
 26
 27
 28
 29
 30
 31
 32
 33
 34
 35
 36
 37
 38
 39
 40
 41
 42
 43
 44
 45
 46
 47
 48
 49
 50
 51
 52
 53
 54
 55
 56
 57
 58
 59
 60
 61
 62
 63
 64
 65
 66
 67
 68
 69
 70
 71
 72
 73
 74
 75
 76
 77
 78
 79
 80
 81
 82
 83
 84
 85
 86
 87
 88
 89
 90
 91
 92
 93
 94
 95
 96
 97
 98
 99
 100

BALLS

AERIAL PARTY
 GIVEN BY
 MISS LINDA MOORE
 MARIETTA

Marietta, Georgia

RECEIVED, JANUARY FIFTEENTH
 MARIETTA GEORGIA 1921

100
 101
 102
 103
 104
 105
 106
 107
 108
 109
 110
 111
 112
 113
 114
 115
 116
 117
 118
 119
 120
 121
 122
 123
 124
 125
 126
 127
 128
 129
 130
 131
 132
 133
 134
 135
 136
 137
 138
 139
 140
 141
 142
 143
 144
 145
 146
 147
 148
 149
 150

A good time
 Temple

Merry Christmas
 Steve



with
 a party





The American Express Company Post No. 102
 reports the presence of yourself and others at the
 first General Military Ball to be held at the
 Marine Camp, January twenty-one, sixteen
 hundred and twenty-one.

AMERICAN EXPRESS & CO. N.Y.
 MARINE CAMP, N.J.

10
 11
 12
 13
 14
 15
 16
 17
 18
 19
 20
 21
 22
 23
 24
 25
 26
 27
 28
 29
 30
 31
 32
 33
 34
 35
 36
 37
 38
 39
 40
 41
 42
 43
 44
 45
 46
 47
 48
 49
 50
 51
 52
 53
 54
 55
 56
 57
 58
 59
 60
 61
 62
 63
 64
 65
 66
 67
 68
 69
 70
 71
 72
 73
 74
 75
 76
 77
 78
 79
 80
 81
 82
 83
 84
 85
 86
 87
 88
 89
 90
 91
 92
 93
 94
 95
 96
 97
 98
 99
 100

BALLAD

AERIAL PARTY
 GIVEN BY
 MISS LINDA MOORE
 WINDYBUSH

WINDYBUSH

WINDYBUSH, PENNSYLVANIA
 WINDYBUSH PENNSYLVANIA

*Merry Christmas
 Steve*



*A good time
 Temple*

*WINDYBUSH
 PENNSYLVANIA*



SCHOOL MEMBERS	
1	John Smith
2	John Smith
3	John Smith
4	John Smith
5	John Smith
6	John Smith
7	John Smith
8	John Smith
9	John Smith
10	John Smith
11	John Smith
12	John Smith
13	John Smith
14	John Smith
15	John Smith
16	John Smith
17	John Smith
18	John Smith
19	John Smith
20	John Smith
21	John Smith
22	John Smith
23	John Smith
24	John Smith
25	John Smith
26	John Smith
27	John Smith
28	John Smith
29	John Smith
30	John Smith
31	John Smith
32	John Smith
33	John Smith
34	John Smith
35	John Smith
36	John Smith
37	John Smith
38	John Smith
39	John Smith
40	John Smith
41	John Smith
42	John Smith
43	John Smith
44	John Smith
45	John Smith
46	John Smith
47	John Smith
48	John Smith
49	John Smith
50	John Smith

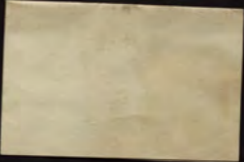

1800

A quiet time
 Temple

Merry Christmas
 Slaves



UTICA
 PARTY

Small handwritten note or label, partially obscured by a red string.



ALL SAINTS
SCHOOL

BALLAD

CONTENTS

Devotion 24

Waste 25

Waste 26

Waste 27

Waste 28

Waste 29

Waste 30

Waste 31

Waste 32

Waste 33

Waste 34

Waste 35

Waste 36

Waste 37

Waste 38

Waste 39

Waste 40

Waste 41

Waste 42

Waste 43

Waste 44

Waste 45

Waste 46

Waste 47

Waste 48

Waste 49

Waste 50

Waste 51

Waste 52

Waste 53

Waste 54

Waste 55

Waste 56

Waste 57

Waste 58

Waste 59

Waste 60

Waste 61

Waste 62

Waste 63

Waste 64

Waste 65

Waste 66

Waste 67

Waste 68

Waste 69

Waste 70

Waste 71

Waste 72

Waste 73

Waste 74

Waste 75

Waste 76

Waste 77

Waste 78

Waste 79

Waste 80

Waste 81

Waste 82

Waste 83

Waste 84

Waste 85

Waste 86

Waste 87

Waste 88

Waste 89

Waste 90

Waste 91

Waste 92

Waste 93

Waste 94

Waste 95

Waste 96

Waste 97

Waste 98

Waste 99

Waste 100

Blank aged paper with faint markings.

10

Small piece of paper with faint text.

Handwritten text on a small strip.



A gift from
Temple

Merry Christmas
Slaves



UTICA
N.Y.

ALL SAINTS
BALLAD
MUSIC

CONTENTS

Devotion 24
Wells 24
Wells 24
Wells 24
Wells 24
Wells 24

PATRONAGES

Mrs. C. P. P.
Mrs. J. W. W.

EMERALD MEMBERS

Mrs. M. M. M.
Mrs. L. L. L.

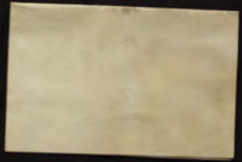

10
11

Small, illegible text on a strip of paper, possibly a label or note.

Handwritten text, possibly a name or title, partially obscured.



A gift from
Temple

Merry Christmas
Stam.



with
a party

UNIVERSITY MUSICAL SOCIETY

F. W. KELLY, President R. A. STANLEY, Secretary

CHORAL UNION SERIES, 1920-1921

FOURTY-SECOND SEASON THIRD CONCERT

No. CCCLII COMPLETE SERIES

JAN KUBELIK, VIOLINIST

PIERRE AUGERIAS, PIANIST

MONDAY, DECEMBER 13, 1920, AT EIGHT O'CLOCK
HILL AUDITORIUM, ANN ARBOR, MICHIGAN

PROGRAM

CONCERTS FOR VIOLIN, No. 4, 2 minor, Op. 31 *Henri Vieuxtemps*

Modesto, Adagio religioso; *Paula*, Allegretto.
Henri Vieuxtemps, who was born February 26, 1818, at Tervuren, Belgium, and who died June 5, 1881, at Brussels, a subject of Belgium, was a prominent figure in the musical life of the middle decades of the last century, both as a composer and conductor by means of a practically unbroken program.

The concert in our program was first published by the composer at a private given in Paris, in 1845. Maxie Berlin writes a brilliant review of the work in the *Journal des Debat* praising Vieuxtemps "a remarkable composer, so far that an unaccountable criticism" "It may be said that the style here indicates Vieuxtemps and the depth of his musical genius."

The brilliant first movement is in minor, *Modesto*, and commences the second section of the piece in which Vieuxtemps and his associates, such as Chopin, Liszt, etc. The suggestions of the music of expression and mannered and the dominating theme of a technical character and the concert movement according to a variation of the composer's character. Following this comes the *Paula*, *Allegretto*, in major, a piece in which the dramatic nature is expressed by the expressive-dance movement. "While this illustrates the general character of the movement, suggesting themes more like the character and lack of ornamentation character, which is distinguished by the nature of the style before strange work elements, but treated with reserve and restraint."

SONATA II *Andante con Brevezza*

(December 26, 1790; March 25, 1791)

FRANKLIN *Adagio*, *Edouard Bach*

(March 21, 1792; July 26, 1793)

LETTERSONS AND THREE CAPRISES FOR VIOLIN, Op. 29

Charles Czerny, *Saint-Gabriel*

(October 9, 1801) I

There are two Sonatas by Beethoven both with excellent accompaniment—the Op. 29, in G Major and the Op. 26, in D minor. These are well known and are in the *Journal des Debat*, published in Germany. Later editions, however, do have the *Andante* given after as the part of their Beethoven's system, a notable change in a letter from *And* was Beethoven both *And* *Andante* as well as *And*, a variation of *Andante* and *Andante*. Both Sonatas are so beautiful that one would desire to attend a distant journey to either, but generally speaking, the *And* is accorded the one to which one is listening.

The *Andante* of Beethoven is one of his best known for style which was written during his maturity in London (1797-1798). It is Beethoven's first and greatest which will be well known, but it is an admirable work, the one in D Major, in his "Life of Beethoven" by Franz Anton Schlegel writes "Beethoven's works for violin really surpassed" "The best of his wonderful works" "There are no compositions of the kind by any composer otherwise which have such power and interest, none which had themselves in such a degree



UPPER
PART

Delta Sigma Epsilon

OUR BANQUET!
PASSPORT CHINA



Delta Sigma Epsilon

OUR BANQUET!
PASSPORT CHINA



Second Annual Initiation Banquet
1714 Columbia
Delta Sigma Epsilon

January Twenty-second
Kappa Kappa Kappa and Tau Sigma

OUR BANQUET!
PRESBYTERIAN CHURCH



Second Annual Initiation Banquet
1714 Columbia
Delta Sigma Epsilon

January Twenty-second
Kappa Chapter and Chapter

OUR BANQUET!
PRESBYTERIAN CHURCH



TOASTS

TOASTS

Introduction of Toastmaster
Invocation
Welcome to Delta Sigma Theta
Business
Delta Sigma Theta Program
Tale of a Child
Delta Sigma Theta
Address of Delta Sigma Theta

Miss Baker
Frances Brown
Glad Tate
Frances Brown
Lena Wilson
Mabel Brown
Kathleen Taylor
Hazel Linton

Our banquet!
Prosperity comes



TOASTS

TOASTS

Introduction of Toastmaster
 Toastmaster
 Welcome to Girls' State Building
 Welcome
 Girls' State Building Program
 Song of a Child
 Song of Friendship
 Address of Girls' State Building

Miss Baker
 Frances Bennett
 Glad Year
 Frances Bennett
 Carol Williams
 Mildred Stewart
 Katherine Miller
 Glad Larson

Our banquet!

Presenting...



Handwritten notes on a piece of aged paper, including names and dates.

MEMORIAL
Mildred Stewart
Lola Warren
Florence Gumbach
Josephine Berkoff
Bertha Martin

MEMORIAL
Ethel Walker
Evelyn Conover

OUR BANQUET!
PROCEEDS FOR CHARITY



Handwritten notes on a piece of aged paper, including names and dates.

MEMORIAL
Mildred Stewart
Lola Warren
Florence Gumbach
Margaret Berkoff
Bess Martin

MEMORIAL
Ethel Walker
Evelyn Conover

OUR BANQUET!
PROCEEDS FOR CHARITY



First bouquet
Theresa Linn
1914



First bouquet
Theresa Linn
1914



3 DANCES IN 1 NIGHT
9 PM

You are invited to attend a
Spring Dance
at the Mason Temple Hall
Friday eve. April 19th
8:00 P.M.
Mason Temple Hall



Comrade
Kerry Thomas Pitt
Mason Temple Hall
Friday, April 19th



The Carnival
Soups

3 DANCES IN 1 NIGHT
9 PM

You are invited to attend a
Spring Dance
at the Mason Temple Hall
Friday eve. April 19th
8:00 P.M.
Mason Temple Hall

Comrade
LARRY STONER
Kerry Cannon 19th
Mason Temple Hall
Friday, April 19th



The CARNIVAL
SAMPLES

3 DANCES IN 1 NIGHT
9 PM

You are invited to attend a
Spring Dance
at the Masonic Temple, Portland
Friday eve, April 25th
8:00 pm
Reserve Tickets



General
Mason's Temple
Portland, Me.
April 25 - 1916



The Carnival
Souvenirs

3 DANCES IN 1 NIGHT
9 PM

You are invited to attend a
Spring Dance
at the Masonic Temple, Portland
Friday eve, April 23rd
8:00 pm
Reserve Tickets



General
Mason's Home
Portland, Me.
April 22 - 25



The Carnival
Soups

3 DANCES IN 1 NIGHT
9 PM

You are invited to attend a
Spring Dance
at the *Beaver Temple, Portland*
Friday eve., April 19th
8:00 pm
Admission Free



Local Business
MRS. J. W. BROWN
MRS. J. W. BROWN
MRS. J. W. BROWN
MRS. J. W. BROWN
MRS. J. W. BROWN
MRS. J. W. BROWN
MRS. J. W. BROWN
MRS. J. W. BROWN
MRS. J. W. BROWN
MRS. J. W. BROWN



The Carnival
soups

3 DANCES IN 1 NIGHT
9 PM

You are invited to attend a
Spring Dance
at the *Beaver Temple, Portland*
Friday eve., April 19th
8:00 pm
Admission Free



Local Business
MRS. J. W. BROWN
MRS. J. W. BROWN
MRS. J. W. BROWN
MRS. J. W. BROWN
MRS. J. W. BROWN
MRS. J. W. BROWN
MRS. J. W. BROWN
MRS. J. W. BROWN
MRS. J. W. BROWN
MRS. J. W. BROWN



The Carnival
soups

3 DANCES IN 1 NIGHT
GYM

This was invited to attend a
Spring Dance
at the American Temple, Portland
Friday eve, April 29th
Oregon Hotel



Amos P. Brown
Oregon Gamma Phi
Portland, Oregon
March 21, 1914



The Gamma Phi
Sorority

3 DANCES IN 1 NIGHT
GYM

This was invited to attend a
Spring Dance
at the American Temple, Portland
Friday eve, April 29th
Oregon Hotel



Amos P. Brown
Oregon Casino Club
Portland, Oregon
March 21, 1914



The Casino
Scraps

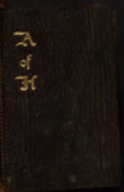

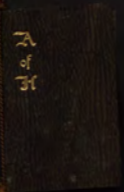



A
of
H





A
of
H



OFFICERS
MARCH 1880-1881

PRESIDENT
WARREN J. GAGE

VICED-PRESIDENT
LYNN BELL

SECRETARY AND TREASURER
WILL BRIDGES

BLUE NIGHTS

NOVEMBER 12
NOVEMBER 19
DECEMBER 11
JANUARY 1 1881
FEBRUARY 18
MARCH 6 1881

2 of 31

Handwritten notes on lined paper, possibly a ledger or record book, with entries in cursive script. The pages are numbered 2 of 31.

Δ
Σ
Ε



OFFICERS
MARCH 1880-1881

PRESIDENT
WARREN J. GAGE

VICE-PRESIDENT
LYNN BELL

SECRETARY AND TREASURER
WILL BRIDGES

BLUE NIGHTS

NOVEMBER 12
NOVEMBER 19
DECEMBER 11
JANUARY 1 1881
FEBRUARY 18
MARCH 6 1881

2 of 31



ORDER OF DANCES

1	2
3	4
5	6
7	8
9	10
11	12
13	14
15	16
17	18
19	20
21	22
23	24
25	26
27	28
29	30
31	32
33	34
35	36
37	38
39	40
41	42
43	44
45	46
47	48
49	50
51	52
53	54
55	56
57	58
59	60
61	62
63	64
65	66
67	68
69	70
71	72
73	74
75	76
77	78
79	80
81	82
83	84
85	86
87	88
89	90
91	92
93	94
95	96
97	98
99	100

12 of 34

THE
FRATERNITY
OF
THE
DELTA
SIGMA
Epsilon
CHAPTER
OF
THE
UNIVERSITY
OF
MICHIGAN
AT
ANN
ARBOR
MICHIGAN
1911

Δ
Σ
Ε



Spring Party
v
Great Chapter
of
Arm of Honor
v
Representative
v
Presenting, May 1911
Hesperian Society

Kappa
Phi
Alpha

Δ
Σ
Ε



Spring Party
v
Great Chapter
of
Arm of Honor
v
Epitaph
v
Bidding, May with
Masonic Society

Kappa
Phi
Alpha

Δ
Σ
Ε



Given
to Benjamin L. W. Child

Reading, Mass.
Prof. Edward G. Washburn
Prof. Carl Lindgren

Kappa

Phi

Alpha

Δ
Σ
Ε



Given
to Benjamin L. W. Child

Reading, Mass.
Prof. Edward G. Washburn
Prof. Carl Lindgren

Kappa

Phi

Alpha

Δ
Σ
Ε



Two pages from a notebook with horizontal lines. The right page contains handwritten text:

1. Bill Long
2. Fred Allen

Two pages from a notebook. The top page contains the following text:

Kappa
Phi
Alpha

A small white card with a black border containing the Greek letters Δ Σ Ε arranged vertically.

Δ
Σ
Ε



Two pages from a notebook with horizontal lines. The right page contains handwritten text:

1. Bill Long
2. Fred Allen

Two pages from a notebook. The top page contains the following text:

Kappa
Phi
Alpha

A small white card with a black border containing the Greek letters Δ Σ Ε arranged vertically.



Alpha Chapter

Marble	Kearse
Moore	Kearse
Miller	Moore
Conroy	C. Miller
Clayton	A. Miller
Conroy	Clayton
Collins	Paul
Allen	Paul
Allen	E. Ryan
Johnson	Eastwell
Johnson	Woodward
Palmer	Wood
Conroy	Conroy
Conroy	Van Wagon
Collins	Van Wagon
Moore	Williams
Moore	Wagoner
Moore	Yates

TWO DOLLARS
Dues - Rates

Kappa

Phi

Alpha

Δ
Σ
Ε



Alpha Chapter

Marble	Kearl
Moore	Kearl
Miller	Moore
Conroy	C. Miller
Clayton	A. Miller
Conroy	Clayton
Collins	Paul
Allen	Paul
Allen	E. Ryan
Johnson	Eastwell
Johnson	Woodward
Palmer	Wood
Conroy	Conroy
Conroy	Van Wagon
Collins	Van Wagon
Moore	Williams
Moore	Wagoner
Moore	Yates

TWO DOLLARS
Dues - Rates

Kappa

Phi

Alpha

Δ
Σ
Ε





A
of
H



Spring Dinner

1881

Delta Sigma Epsilon

Organization

Meeting, Room 1100
Museum Building, Albany, N.Y.

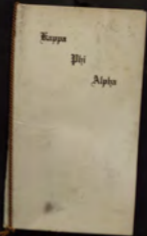



A
of
H



Spring Dinner

1881

Delta Sigma Epsilon

Organization

Meeting, Room 1100
Museum Building, Albany, N.Y.

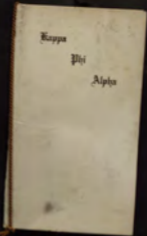



A
of
Ψ

Kappa

Ψ

Alpha

DANCE

1. Bess

2. A

3. Louise

4. A

5. Arthur

6. A

7. George





A
of
Ψ

Kappa

Ψ

Alpha

DANCE

1. Bess

2. A

3. Louise

4. A

5. Arthur

6. A

7. George





A
of
31

Kappa

Phi

Alpha

GRAPHERS

Mr. and Mrs. F. A. York
Dr. and Mrs. L. M. Jones
Mr. and Mrs. C. G. Winchell

The University of Michigan
1915-1916



A
of
31

Kappa

Phi

Alpha

GRAPHERS

Mr. and Mrs. F. A. York
Dr. and Mrs. L. M. Jones
Mr. and Mrs. C. G. Winchell

The University of Michigan
1914-1915



Art's dow

- Feb 8
- Left
- -0-
- -2-



Frank
1944



Frank
1944



Art's dow

- Feb 8
- Left
- 0 -
- 2 -



Frank
1948



Frank
1948





Alpha Chapter
Phi Kappa Psi
1920-1921

MEMBER
RECORDS
1920-1921
PHI KAPPA PSI
ALPHA CHAPTER
1920-1921

PHI KAPPA PSI
ALPHA CHAPTER
Jan 27 1921

ALPHA

MEMBER RECORDS
OF
THE BETA CLUB
1920-1921
Beta Club

Alpha Chapter
Phi Kappa Psi
1920-1921

MEMORIAL
ADDRESS
AND
REMARKS
DELIVERED
AT
THE
ANNUAL
MEETING
OF
THE
PHI KAPPA PSI
CHAPTER
AT
THE
UNIVERSITY
OF
CHICAGO
ON
APRIL 15, 1921

PHI KAPPA PSI
CHAPTER
AT
THE
UNIVERSITY
OF
CHICAGO

June 27, 1921

ACT

ENTERTAINING MEMBERS
AND
PARTIES
BY
THE
BUG CLUB

1920-1921
Entertaining Club

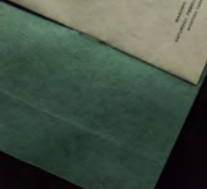
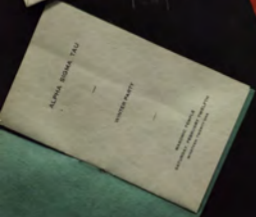

ORDER OF DANCES

NAME	ROOM	PHONE	ADDRESS	CITY	STATE	ZIP
<i>[Handwritten Name]</i>	<i>[Handwritten Room]</i>	<i>[Handwritten Phone]</i>	<i>[Handwritten Address]</i>	<i>[Handwritten City]</i>	<i>[Handwritten State]</i>	<i>[Handwritten Zip]</i>
<i>[Handwritten Name]</i>	<i>[Handwritten Room]</i>	<i>[Handwritten Phone]</i>	<i>[Handwritten Address]</i>	<i>[Handwritten City]</i>	<i>[Handwritten State]</i>	<i>[Handwritten Zip]</i>
<i>[Handwritten Name]</i>	<i>[Handwritten Room]</i>	<i>[Handwritten Phone]</i>	<i>[Handwritten Address]</i>	<i>[Handwritten City]</i>	<i>[Handwritten State]</i>	<i>[Handwritten Zip]</i>
<i>[Handwritten Name]</i>	<i>[Handwritten Room]</i>	<i>[Handwritten Phone]</i>	<i>[Handwritten Address]</i>	<i>[Handwritten City]</i>	<i>[Handwritten State]</i>	<i>[Handwritten Zip]</i>
<i>[Handwritten Name]</i>	<i>[Handwritten Room]</i>	<i>[Handwritten Phone]</i>	<i>[Handwritten Address]</i>	<i>[Handwritten City]</i>	<i>[Handwritten State]</i>	<i>[Handwritten Zip]</i>
<i>[Handwritten Name]</i>	<i>[Handwritten Room]</i>	<i>[Handwritten Phone]</i>	<i>[Handwritten Address]</i>	<i>[Handwritten City]</i>	<i>[Handwritten State]</i>	<i>[Handwritten Zip]</i>
<i>[Handwritten Name]</i>	<i>[Handwritten Room]</i>	<i>[Handwritten Phone]</i>	<i>[Handwritten Address]</i>	<i>[Handwritten City]</i>	<i>[Handwritten State]</i>	<i>[Handwritten Zip]</i>
<i>[Handwritten Name]</i>	<i>[Handwritten Room]</i>	<i>[Handwritten Phone]</i>	<i>[Handwritten Address]</i>	<i>[Handwritten City]</i>	<i>[Handwritten State]</i>	<i>[Handwritten Zip]</i>

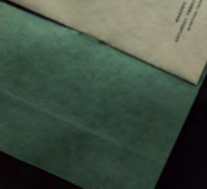
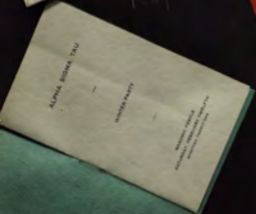

ORDER OF DANCES

1. <i>[Handwritten Name]</i>	2. <i>[Handwritten Name]</i>	3. <i>[Handwritten Name]</i>	4. <i>[Handwritten Name]</i>	5. <i>[Handwritten Name]</i>	6. <i>[Handwritten Name]</i>	7. <i>[Handwritten Name]</i>	8. <i>[Handwritten Name]</i>
<i>[Handwritten Name]</i>	<i>[Handwritten Name]</i>	<i>[Handwritten Name]</i>	<i>[Handwritten Name]</i>	<i>[Handwritten Name]</i>	<i>[Handwritten Name]</i>	<i>[Handwritten Name]</i>	<i>[Handwritten Name]</i>
<i>[Handwritten Name]</i>	<i>[Handwritten Name]</i>	<i>[Handwritten Name]</i>	<i>[Handwritten Name]</i>	<i>[Handwritten Name]</i>	<i>[Handwritten Name]</i>	<i>[Handwritten Name]</i>	<i>[Handwritten Name]</i>
<i>[Handwritten Name]</i>	<i>[Handwritten Name]</i>	<i>[Handwritten Name]</i>	<i>[Handwritten Name]</i>	<i>[Handwritten Name]</i>	<i>[Handwritten Name]</i>	<i>[Handwritten Name]</i>	<i>[Handwritten Name]</i>
<i>[Handwritten Name]</i>	<i>[Handwritten Name]</i>	<i>[Handwritten Name]</i>	<i>[Handwritten Name]</i>	<i>[Handwritten Name]</i>	<i>[Handwritten Name]</i>	<i>[Handwritten Name]</i>	<i>[Handwritten Name]</i>
<i>[Handwritten Name]</i>	<i>[Handwritten Name]</i>	<i>[Handwritten Name]</i>	<i>[Handwritten Name]</i>	<i>[Handwritten Name]</i>	<i>[Handwritten Name]</i>	<i>[Handwritten Name]</i>	<i>[Handwritten Name]</i>
<i>[Handwritten Name]</i>	<i>[Handwritten Name]</i>	<i>[Handwritten Name]</i>	<i>[Handwritten Name]</i>	<i>[Handwritten Name]</i>	<i>[Handwritten Name]</i>	<i>[Handwritten Name]</i>	<i>[Handwritten Name]</i>
<i>[Handwritten Name]</i>	<i>[Handwritten Name]</i>	<i>[Handwritten Name]</i>	<i>[Handwritten Name]</i>	<i>[Handwritten Name]</i>	<i>[Handwritten Name]</i>	<i>[Handwritten Name]</i>	<i>[Handwritten Name]</i>

Turple

Doonee

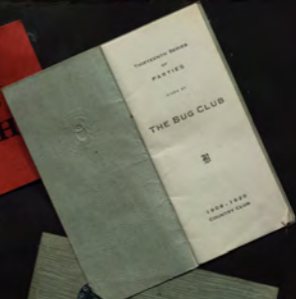

THIRTIETH BIRTHDAY
OF
PARTIES
GIVEN BY
THE BUG CLUB



1928 - 1929
COUNTRY CLUB

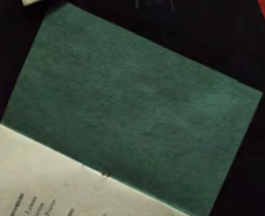

PERSONS
Mrs. E. A. Lyman
Miss Ada Bennett
Miss (Mrs.) P. P. ...

PERSONS
Miss Ella Wilson
Miss Lavinia ...
Miss Charlotte ...
Miss Thelma ...

PERSONS
Mrs. E. A. Lyman



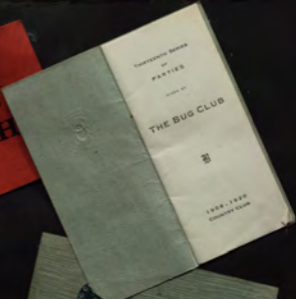

THIRTIETH BIRTHDAY
OF
PARTIES
GIVEN BY
THE BUG CLUB



1928 - 1929
COUNTRY CLUB

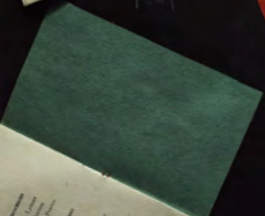

PERSONS
Mrs. E. A. Lyman
Miss Ada Bennett
Miss (Mrs.) P. P. ...

PERSONS
Miss Ella Wilson
Miss Lavinia ...
Miss Charlotte ...
Miss Thelma ...

PERSONS
Mrs. E. A. Lyman



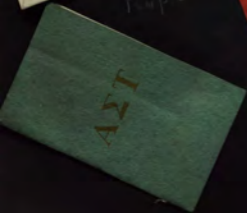
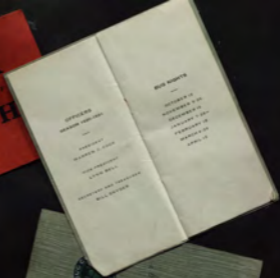

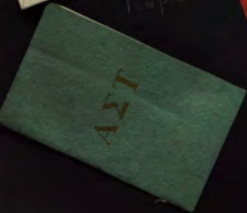
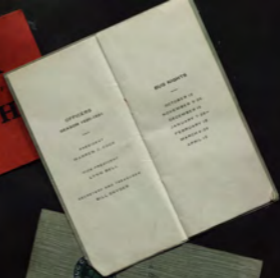

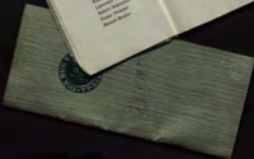
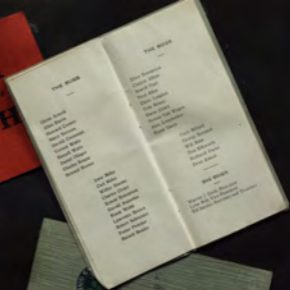

THE BUS

Clara Auld
Alice Bahr
Howard Carter
Bernice Cooper
Mabel Davidson
Lillian Wain
Joseph Wain
Frank O'Neil
Charles Auld
Howard Carter

John Miller
Carl Miller
Walter Auld
Charles Gray
Edward Reynolds
Frank Reynolds
Frank Wain
Lillian Wain
Robert Auld
Frank Parker
Robert Auld

THE BUS

Ellen Bennett
Charles Auld
Sarah Park
Fred Auld
Clara Longley
Eve Auld
George Gray
George T. Gray
Mrs. Longley
Frank Gray

Carl Miller
George Bennett
W. E. Auld
Eve Bennett
Edward Gray
Eve Auld

THE BUS

Warren J. Clark, President
Lyle B. Clark, Vice President
Ed. Auld, Secretary and Treasurer

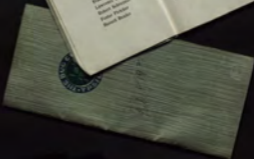
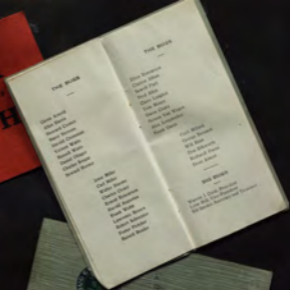

THE BUS

Clara Auld
Alice Bahr
Howard Carter
Bernice Cooper
Mabel Davidson
Lillian Wain
Joseph Wain
Frank Wagner
Charles Wagner
Charles Auld
Howard Auld

John Miller
Carl Miller
Walter Miller
Charles Miller
Edward Anderson
Frank Anderson
Frank White
Lawrence Brown
Robert Anderson
Paul Fischer
Robert Auld

THE BUS

Ellen Townsend
Charles Auld
Sarah Park
Fred Auld
Clara Longley
Eva Auld
George Clark
George Taylor
Mrs. Longley
Frank Auld

Carl Wood
George Wood
W.C. Wood
Evelyn Wood
Richard Wood
Gene Wood

THE BUS

Warren J. Cook, President
Lyle Bell, Vice President
Ed. Baker, Secretary and Treasurer



Florence Laury-Pear



Martha Washington Theatre
Washington, D.C.
1911

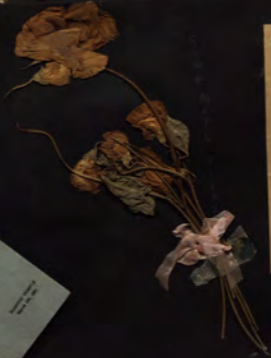

Martha Washington Theatre

PROGRAM

Tuesday and Monday, April 10-11
Dorothy Mackay, Clark in
"Scandalous Women," also "Dance of
the Day and Night Service"

Tuesday and Wednesday, April 12-13
Florence Laury-Pear and James Morrison
in "Small Deaths," also "The
Last Day"

Thursday and Friday, April 14-15
Carl H. Bachler, "Fertilizer
Tree," also comedy, "The Mad
Barber"

Saturday, April 16-17
James Morrison in comedy comedy
of college days, also "The Phari-
sian Boy"

COMING

Friday, April 18 in "The Life of the
Party"

Saturday, April 19 in "Love"

Sunday, April 20 in "Mason's
Man"

Monday, April 21 in "Fanny"

Tuesday, April 22 in "Dead Men
Tell the Story"

Wednesday, April 23 in "The Education of
Henry"

Thursday, April 24 in "The Love of
the King"

Friday, April 25 in "Max, Minnie
and Harriet"

Saturday, April 26 in "Florence Laury
in 'Clara's Love'"

Sunday, April 27 in "Through the
Park Door"



On the
Dinner



On the
Dinner

OFFICERS
MARCH 1921-1922

President
G. WATTS

Vice-President
C. HIGGINS

Secretary and Treasurer
H. STEVENSON

MEMBERS

October 21
November 2 & 15
December 6 & 13
January 20
February 6 & 13
March 6 & 13
April 6
H. H. HIGGINS, Secy.



Spring Dinner

at
Delta Sigma Epsilon

Residence
University, New York
Please contact accordingly



OFFICERS
MARCH 1921-1922

President
G. WATTS

Vice-President
C. HIGDON

Secretary and Treasurer
H. STEVENSON

MEMBERS

October 21
November 2 & 15
December 6 & 13
January 20
February 3 & 17
March 6 & 13
April 20
H. H. Mendenhall



Spring Dinner

at
Delta Sigma Epsilon
Banquet

Monday, May 22nd
Princeton University Dining Hall



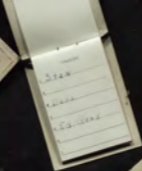
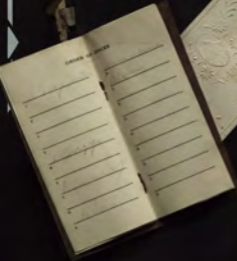

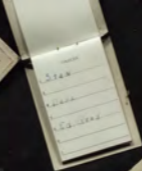
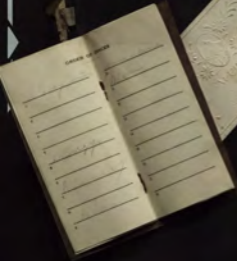







CHALLENGER

Mr. and Mrs. R. A. Todd
Mr. and Mrs. C. H. Jones
Mr. and Mrs. C. G. Whitcomb

THE CHALLENGER
1911





CHALLENGER

Mr. and Mrs. R. A. Todd
Mr. and Mrs. C. H. Jones
Mr. and Mrs. G. H. Williams

THE CHALLENGER
1914









Just a wee little card
From me that shall say
Gradually to you
On Valentine's Day!!

Mabel

Invited Dance

Chi Delta

Monday, March 12, 1921
8:00 P.M.

THE ANNUAL
GIRLS' INDOOR MEET
Saturdays, March 12, 1921
8:00 P.M.



Just a wee little card
From me that shall say
Gradually to you
On Valentine's Day!!

Mabel

Invited Dance

Chi Delta

Monday, March 12, 1921
8:00 P.M.

THE ANNUAL
GIRLS' INDOOR MEET
Saturdays, March 12, 1921

8:00 P.M.





NAME _____

ADDRESS _____



WINTER ANNUAL
GIRLS' INDOOR MEET
Saturday, March 12, 1921
J. W. Stone
Not Dressed





NAME _____

ADDRESS _____



FOURTH ANNUAL
GIRLS' INDOOR MEET
Saturday, March 12, 1921
S. J. W. Store
Not Dressed



FAVORS!!



6/20
11/20



FAVORS!!



6/20
11/20





March 19th, 1922

Dear Friend,

The first social event of the season will be the first Friday evening, March 24, 1922.

Dancing starts at eight o'clock.

The Music will be furnished by a TEN PIECE ORCHESTRA under the direction of "Freddie" Sengler. Two tables will be used.

The Bill is ONE DOLLAR.

REFRESHMENTS will be served in the dining room during the evening by the Blue Room.

We will be happy to have you there, and enjoy with us the first dance of the Winter Season.

Sincerely yours,

The Green Club

P. S.—This notice will serve as your identification. Will you please present it at the door.



FOURTH EDITION
OF
PARTS

THE BUG CLUB



1920 - 1922
COUNTRY CLUB

Club
1922



March 19th, 1922

Dear Friend,

The first social event of the season will be the first Friday evening, March 24, 1922.

Dancing starts at eight o'clock.

The Music will be furnished by a TEN PIECE ORCHESTRA under the direction of "Freddie" Sengler. Two tables will be used.

The Bill is ONE DOLLAR.

REFRESHMENTS will be served in the dining room during the evening by the Blue Room.

We will be happy to have you there, and enjoy with us the first dance of the Winter Season.

Sincerely yours,

The Green Club

P. S.—This notice will serve as your identification. Will you please present it at the door.



Club House

FOURTH EDITION
OF
PARTS

THE BUG CLUB



1920 - 1922
COUNTRY CLUB

FRAGILE



Club
1944

THE BUYS

Gene Smith
Eric Clark
Woodward
Helen Brown
Walter Brown
Terry White
Robert White
Charles White
Charles Brown
Edward Brown

Gene White
Carl Miller
Walter Smith
Robert Clark
Robert Robinson
Robert Brown
Robert White
Robert Brown
Robert Robinson
Robert White

THE BUYS

Miss Robinson
Curtis Clark
Robert Clark
Paul Miller
Chas. Little
Tom Brown
Gene Clark
Robert Clark
John Robinson
Frank Clark

Carl Miller
Gene Brown
Walter Clark
Robert Clark
Robert Clark
Frank Clark

THE BUYS

Walter J. Clark, President
Loren Bell, Vice-President
Ed Smith, Secretary and Treasurer

FRAGILE



STEWART Young Men's Association
 LECTURE COURSE, 1934-35
 LECTURE IV
 J
 J
 J



Club
1934

THE BUYS

Gene Smith
 Eric Clark
 Harold Cooper
 Harry Brown
 W. C. Edwards
 Fred White
 Harold White
 Charles Meyer
 Charles Brown
 Edward Brown

Gene White
 Carl Miller
 Walter Barker
 Ernest Clark
 Ernest Robinson
 Harold Brown
 Frank White
 Lawrence Brown
 Robert Johnson
 Elmer Fisher
 Harold Fisher

THE BUYS

Miss Robinson
 Curtis Allen
 Frank Park
 Fred Allen
 Chas. Little
 Tom Brown
 Gene Clark
 Howard Van Wert
 J. C. Simpson
 Frank Davis

Carl Miller
 Ernest Brown
 W. C. Blue
 Tom Edwards
 Robert Clark
 Earl Allen

BIG BUYS

Walter J. Clark, President
 Loren Bell, Vice-President
 Ed Smith, Secretary and Treasurer

Martha Washington Theatre

PROGRAM

1. The Song of the Lark
2. The Song of the Lark
3. The Song of the Lark
4. The Song of the Lark
5. The Song of the Lark
6. The Song of the Lark
7. The Song of the Lark
8. The Song of the Lark
9. The Song of the Lark
10. The Song of the Lark

COMING

1. The Song of the Lark
2. The Song of the Lark
3. The Song of the Lark
4. The Song of the Lark
5. The Song of the Lark
6. The Song of the Lark
7. The Song of the Lark
8. The Song of the Lark
9. The Song of the Lark
10. The Song of the Lark



Walt Dettie
Sponsorship
November 3, 1921

COMING

1. The Song of the Lark
2. The Song of the Lark
3. The Song of the Lark
4. The Song of the Lark
5. The Song of the Lark
6. The Song of the Lark
7. The Song of the Lark
8. The Song of the Lark
9. The Song of the Lark
10. The Song of the Lark



DOLLAR DAY PARTY



Friday Evening, April 15th, 1921
EIGHT O'CLOCK

MASONIC TEMPLE, YPSILANTI

FEATURE

A Dollar Bill With Each Tenth Admission

CHAPERONES

THE ANNETT CARROLL GRAY
PROF. AND MRS. E. CLYDE FORD

Music by "FREDDIE" as good as ever
BILL ONE DOLLAR

The Power Will Identify You - Please Bring It With You

Martha Washington Theatre

PROGRAM

10:00 - 10:15 - The Star
10:15 - 10:30 - The Star
10:30 - 10:45 - The Star
10:45 - 11:00 - The Star
11:00 - 11:15 - The Star
11:15 - 11:30 - The Star
11:30 - 11:45 - The Star
11:45 - 12:00 - The Star

COMING

Monday - "The Star"
Tuesday - "The Star"
Wednesday - "The Star"
Thursday - "The Star"
Friday - "The Star"
Saturday - "The Star"
Sunday - "The Star"

Walt Dettie #1
Sponsorship
November 3, 1921

COMING

Monday - "The Star"
Tuesday - "The Star"
Wednesday - "The Star"
Thursday - "The Star"
Friday - "The Star"
Saturday - "The Star"
Sunday - "The Star"



DOLLAR DAY PARTY



Friday Evening, April 15th, 1921
EIGHT O'CLOCK

MASONIC TEMPLE, YPSILANTI

FEATURE

A Dollar Bill With Each Tenth Admission

CHAPERONES

THE ANNETT CARROLL GRAY
PROF. AND MRS. E. CLYDE FORD

Music by "FREDDIE" as good as ever
BILL ONE DOLLAR

The Power Will Identify You - Please Bring It With You

Miss Babe Wallace



K
Φ
Α

Miss Babe Wallace



K
Φ
Α

Mr. and Mrs. August M. Engelhart
request the honor of your presence at the marriage
of their daughter

Dorothy Helen

to

Mr. George August Nickel
on Wednesday evening, June the eighth
nineteen hundred and twenty-one
at half after seven o'clock
218 North Sherman street
Bay City, Michigan

At home
after July the first
315 South Wood street
Bay City, Michigan

Mr. and Mrs. August M. Engelhart
request the honor of your presence at the marriage
of their daughter

Dorothy Helen

to

Mr. George August Nickel
on Wednesday evening, June the eighth
nineteen hundred and twenty-one
at half after seven o'clock
218 North Sherman street
Bay City, Michigan

At home
after July the first
315 South Wood street
Bay City, Michigan

Miss Babe Wallace

Harmonious
Hymns

Spring Party

WARRICK TEMPLE
NATHANIEL, MAY 22, 1901

Warwick Annual
Party
at
Kappa Phi Alpha
Alpha Chapter



Warwick Temple
May Faculty concert
Warwick Faculty are

Miss Babe Wallace

Harmonious
Hymns

Spring Party

WARRICK TEMPLE
NATHANIEL, MAY 22, 1901

Warwick Annual
Party
at
Kappa Phi Alpha
Alpha Chapter



Warwick Temple
May Faculty concert
Warwick Faculty are

ARM OF HONOR
Mid Winter
BANQUET
1952
FEBRUARY 26, 1952 8:00 O'CLOCK P. M.
WHITNEY BOWMAN JUN
\$2.00



Best wishes for
a pleasant evening
from a
"Dark Horse Man"

ARM OF HONOR
Mid Winter
BANQUET
1952
FEBRUARY 26, 1952 8:00 O'CLOCK P. M.
WHITNEY BOWMAN JUN
\$2.00



Best wishes for
a pleasant evening
from a
"Dark Horse Man"

ARM OF HONOR
Mid-Winter
BANQUET
FEBRUARY 26, 1921 8-00 P. M.
WHITNEY HOWARD JUN

ANNUAL SPRING PARTY
ARM OF HONOR FRATERNITY
MARBLE TEMPLE
RECEPTION ROOM, MAY 21, 1921
DUBLIN

Best wishes for
a pleasant evening
from a
"Dark Horse" Man

ARM OF HONOR
Mid-Winter
BANQUET
FEBRUARY 26, 1927 8-00 P. M.
WHITNEY HOWARD JUN

ANNUAL SPRING PARTY
ARM OF HONOR FRATERNITY
MARSHALL TEMPLE
RECEPTION EVENING MAY 21, 1927
DUNBAR

Best wishes for
a pleasant evening
from a
"Dark Horse" Man



Ann of Home



Ann of Home





















